

GENERAL HOUSING CHARACTERISTICS **Arkansas**

[Page numbers listed here omit the State prefix number which appears as part of the page number for each page. The prefix for this State is 5.]

		page
MAPS	The State—Counties, Standard Metropolitan Statistical Areas, and Selected Places	3
	Urbanized Areas	67

CHARTS	Housing Units: 1940 to 1970	4
	Tenure: 1970	4
	Characteristics of Occupied Housing Units: 1970	5
	Vacant Housing Units: 1970 and 1960	5

		page
TABLE		
1	Summary Characteristics for Areas and Places: 1970	7
2	Occupancy, Plumbing, and Structural Characteristics for the State: 1970	8
3	Utilization Characteristics for the State: 1970	9
4	Financial Characteristics for the State: 1970	10
5	Summary Characteristics of Housing Units With Negro Head of Household for Areas and Places: 1970	11
6	Occupancy, Plumbing, and Financial Characteristics of Housing Units With Negro Head of Household, for the State: 1970	12
7	Utilization Characteristics of Housing Units With Negro Head of Household, for the State: 1970	13
8	Occupancy, Plumbing, and Structural Characteristics for Areas and Places: 1970	14

		page
TABLE		
9	Utilization Characteristics for Areas and Places: 1970	17
10	Financial Characteristics for Areas and Places: 1970	20
11	Occupancy, Plumbing, and Financial Characteristics of Housing Units With Negro Head of Household, for Areas and Places: 1970	23
12	Utilization Characteristics of Housing Units With Negro Head of Household, for Areas and Places: 1970	26
13	Occupancy, Plumbing, and Structural Characteristics for Standard Metropolitan Statistical Areas and Constituent Counties: 1970	29
14	Utilization Characteristics for Standard Metropolitan Statistical Areas and Constituent Counties: 1970	31
15	Financial Characteristics for Standard Metropolitan Statistical Areas and Constituent Counties: 1970	33

A

CONTENTS—Continued

TABLE	page	TABLE	page		
16	Occupancy, Plumbing, and Financial Characteristics of Housing Units With Negro Head of Household, for Standard Metropolitan Statistical Areas and Constituent Counties: 1970	35	24	Financial Characteristics for Places of 2,500 to 10,000 Inhabitants: 1970	53
17	Utilization Characteristics of Housing Units With Negro Head of Household, for Standard Metropolitan Statistical Areas and Constituent Counties: 1970	37	25	Occupancy, Utilization, and Plumbing Characteristics of Housing Units With Negro Head of Household, for Places of 2,500 to 10,000 Inhabitants: 1970	55
18	Occupancy, Plumbing, and Structural Characteristics for Places of 10,000 to 50,000 Inhabitants: 1970	39	26	Financial Characteristics of Housing Units With Negro Head of Household, for Places of 2,500 to 10,000 Inhabitants: 1970	58
19	Utilization Characteristics for Places of 10,000 to 50,000 Inhabitants: 1970	41	27	Selected Characteristics for Places of 1,000 to 2,500 Inhabitants: 1970	60
20	Financial Characteristics for Places of 10,000 to 50,000 Inhabitants: 1970	43	28	Selected Characteristics of Housing Units With Negro Head of Household, for Places of 1,000 to 2,500 Inhabitants: 1970	61
21	Occupancy, Plumbing, and Financial Characteristics of Housing Units With Negro Head of Household, for Places of 10,000 to 50,000 Inhabitants: 1970	45	29	Selected Characteristics for Counties: 1970	62
22	Utilization Characteristics of Housing Units With Negro Head of Household, for Places of 10,000 to 50,000 Inhabitants: 1970	47	30	Selected Characteristics of Housing Units With Negro Head of Household, for Counties: 1970	63
23	Occupancy, Utilization, and Plumbing Characteristics for Places of 2,500 to 10,000 Inhabitants: 1970	49	A-1	Computer Allocation Rates for Nonresponse or Inconsistency for the State: 1970	64
			A-2	Computer Allocation Rates for Nonresponse or Inconsistency for Areas and Places: 1970	65
			A-3	Computer Allocation Rates for Nonresponse or Inconsistency for Counties: 1970	66

ARKANSAS

Counties, Standard Metropolitan Statistical Areas, and Selected Places

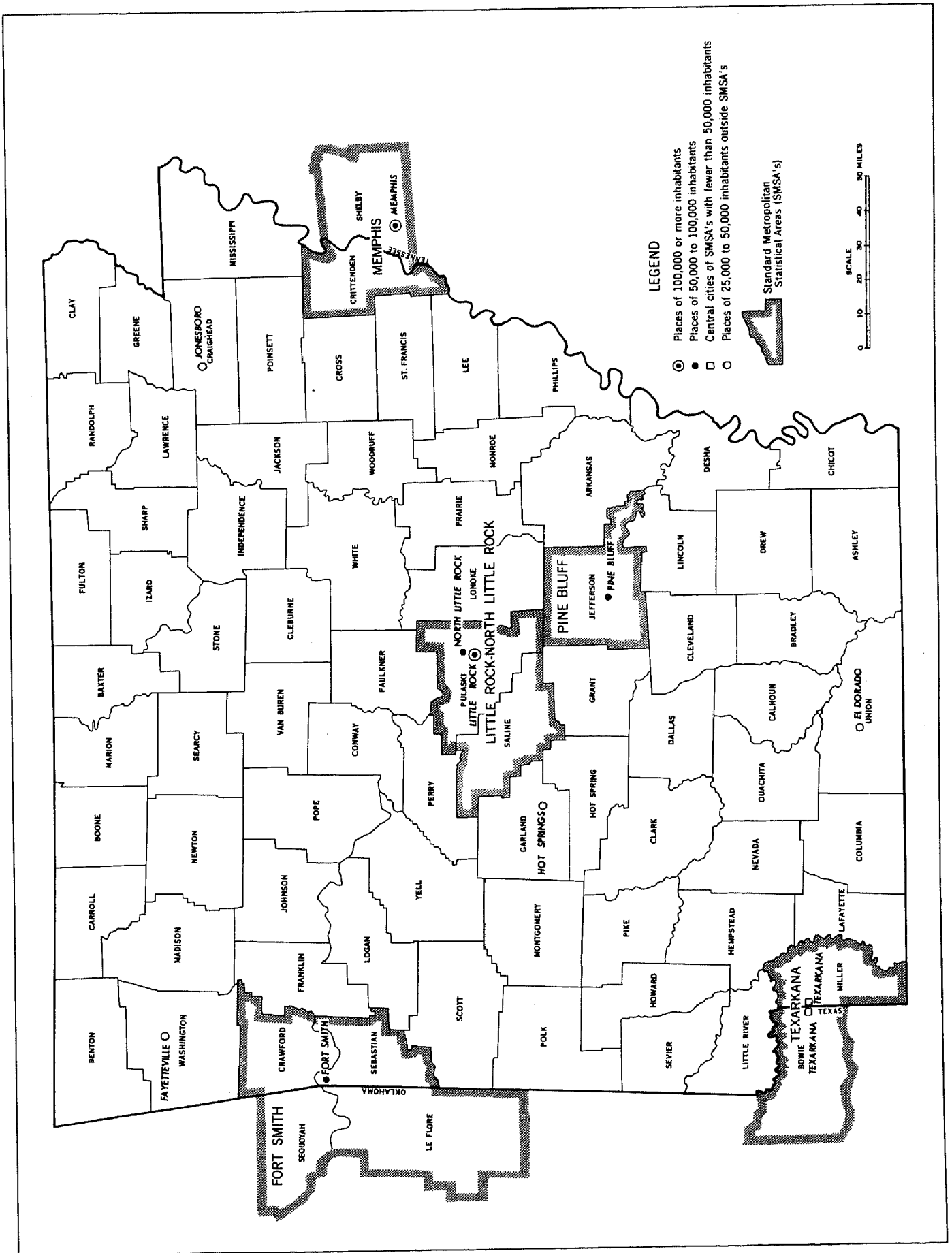

Housing Units: 1940 to 1970

NUMBER IN THOUSANDS

■ TOTAL ▨ SMSA's □ CENTRAL CITIES
 (SMSA's=Standard Metropolitan Statistical Areas)

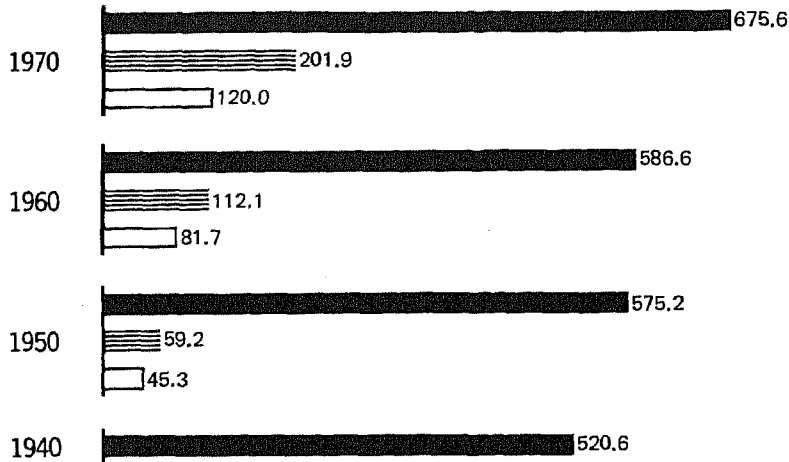

PERCENT CHANGE

EACH CIRCLE = 5%

● TOTAL ◐ SMSA's ○ CENTRAL CITIES

1960-1970

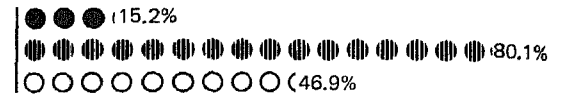

1950-1960



1940-1950



Tenure: 1970

NUMBER OF OCCUPIED HOUSING UNITS IN THOUSANDS

ALL OCCUPIED UNITS



PERCENT OF OCCUPIED HOUSING UNITS

EACH SQUARE = 5%

■ OWNER ▨ RENTER



Inside SMSA's



Outside SMSA's

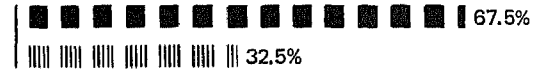
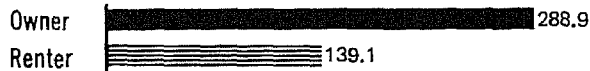

NEGRO OCCUPIED UNITS

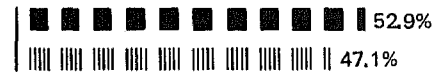

Inside SMSA's

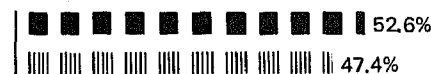

Outside SMSA's

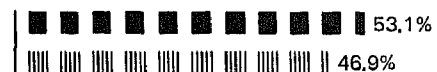

Occupied Housing Units: 1970

■ **INSIDE SMSA's** ▨ **OUTSIDE SMSA's**
 (SMSA's=Standard Metropolitan Statistical Areas)

VALUE: Percent Distribution
OWNER OCCUPIED ONE-FAMILY HOMES

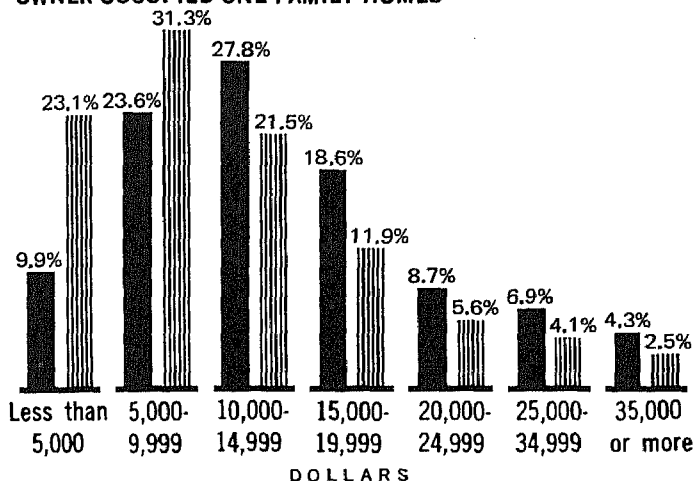

CONTRACT RENT: Percent Distribution
RENTER OCCUPIED

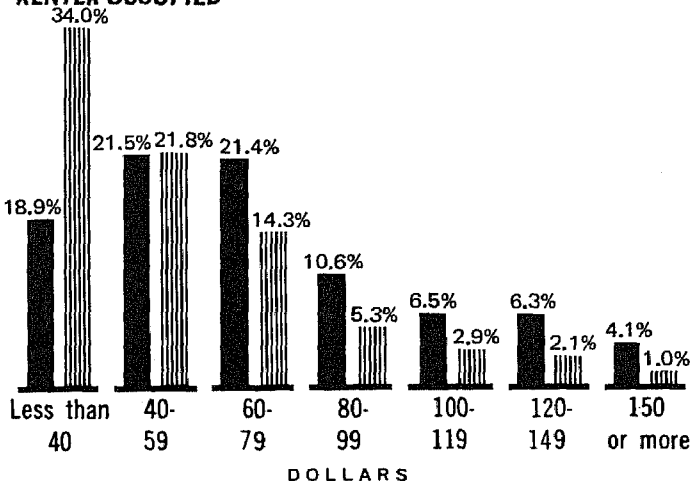

PLUMBING FACILITIES AND PERSONS PER ROOM: Percent

■ Lacking Some or All Plumbing Facilities
 ▨ Lacking Some or All Plumbing Facilities, With More Than 1 Person per Room
 □ With All Plumbing Facilities and With More Than 1 Person per Room

TOTAL

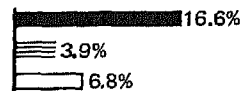

OWNER

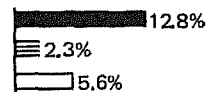

RENTER

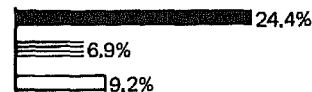

NEGRO



Vacant Housing Units: 1970 and 1960

VACANCY RATES ▨ HOMEOWNER VACANCY RATE ← RENTAL VACANCY RATE

Inside SMSA's

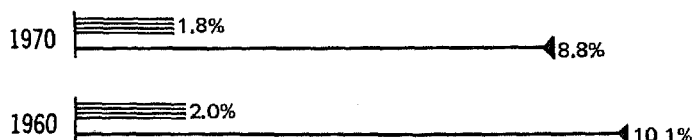

Outside SMSA's



CORRECTION NOTE

The official 1970 population and housing unit counts for Arkansas are 1,923,295 and 675,611, respectively, as shown in the tables of this report. Listed below are corrections for places of 1,000 or more inhabitants and for counties resulting from errors found after the tabulations were completed. The tables have not been revised to reflect these corrections.

	1970 population		1970 housing units	
	As shown in the tables	Corrected	As shown in the tables	Corrected
Dierks city.....	1,101	1,159	419	443
Greenwood city.....	2,032	2,156	705	743
Hope city.....	8,810	8,830	3,335	3,345
Marion city.....	1,634	1,431	500	443
Marked Tree city.....	3,208	3,229	1,073	1,080
Mountain Pine town....	(¹)	1,127	(¹)	326
Stamps city.....	2,427	2,448	887	897
Trumann city.....	5,938	6,023	1,943	1,974
West Memphis city.....	25,892	26,070	7,762	7,832
Faulkner County.....	31,572	31,578	10,196	10,198
Poinsett County.....	26,822	26,843	8,923	8,930

¹Not shown separately.

Table 1. Summary Characteristics for Areas and Places: 1970

[For minimum base for derived figures (percent, median, etc.) and meaning of symbols, see text]

The State Standard Metropolitan Statistical Areas Places of 10,000 Inhabitants or More	Total population	Total housing units	Year-round housing units				Occupied housing units						Vacancy rate				
			Total	Median number of rooms	Percent		Total	Median number of persons	Percent		Owner occupied	With Negro head of house- hold	1.01 or more persons per room	Owner - Median value (dollars)	Renter - Median contract rent (dollars)	Home- owner	Rental
					In one- unit struc- tures	Lacking some or all plumb- ing facili- ties			Total	With all plumbing facilities							
The State	1 923 295	675 611	672 795	4.7	85.8	18.4	615 424	2.5	66.7	15.2	10.7	6.8	10 500	53	1.5	8.3	
Urban	960 865	338 783	338 671	4.6	79.6	8.6	316 166	2.5	62.0	17.3	8.5	6.8	12 200	57	1.8	8.8	
Rural	962 430	336 828	334 124	4.8	92.2	28.3	299 258	2.6	71.6	13.0	13.0	6.8	7 500	38	1.1	7.6	
Inside SMSA's	595 030	201 883	201 515	4.8	80.3	10.6	187 425	2.7	64.8	18.3	10.1	7.7	12 800	63	1.8	8.8	
In central cities	334 396	120 006	119 980	4.9	77.3	4.7	111 720	2.5	62.6	18.9	7.7	6.9	13 700	65	2.0	9.6	
Not in central cities	260 634	81 877	81 535	4.7	84.7	19.2	75 705	3.0	68.2	17.4	13.7	8.8	11 200	58	1.6	7.5	
Outside SMSA's	1 328 265	473 728	471 280	4.7	88.2	21.7	427 999	2.5	67.5	13.8	10.9	6.5	9 200	46	1.3	8.1	
STANDARD METROPOLITAN STATISTICAL AREAS																	
Fort Smith, Ark.-Okla.	160 421	56 920	56 901	4.8	87.9	12.6	52 589	2.5	70.1	3.7	9.9	7.3	9 500	51	1.7	8.6	
Little Rock-North Little Rock	323 296	109 885	109 630	4.8	77.2	5.5	102 882	2.6	64.6	15.6	8.5	7.5	14 400	69	2.0	8.2	
Memphis, Tenn.-Ark.	770 120	236 900	236 851	4.9	71.4	6.1	226 782	2.9	57.3	32.6	12.6	10.9	14 200	68	1.4	5.4	
Pine Bluff	85 329	28 347	28 276	4.8	83.8	19.0	25 714	2.7	63.7	35.1	12.9	8.4	10 800	52	1.5	10.8	
Texarkana, Tex.-Ark.	101 198	35 858	35 831	4.8	85.6	12.1	33 007	2.5	70.0	19.3	9.8	7.1	10 300	55	1.8	11.2	
PLACES OF 10,000 INHABITANTS OR MORE																	
Benton	16 499	5 732	5 732	4.7	87.8	4.3	5 405	2.7	69.9	4.2	8.5	7.8	12 000	54	1.2	8.6	
Blytheville	24 752	7 873	7 870	4.8	72.9	12.3	7 396	2.8	53.8	24.8	11.6	9.3	11 000	53	2.1	6.2	
Camden	15 147	5 561	5 560	4.9	85.8	11.0	5 136	2.4	65.4	32.6	8.2	5.8	9 200	41	1.8	9.5	
Conway	15 510	4 532	4 531	4.9	74.3	2.1	4 331	2.4	59.7	7.7	6.0	5.9	14 100	66	1.0	6.6	
Conway	15 510	4 532	4 531	4.9	74.3	2.1	4 331	2.4	59.7	7.7	6.0	5.9	14 100	66	1.0	6.6	
El Dorado	25 283	9 562	9 560	4.9	88.5	8.4	8 754	2.4	66.1	24.1	7.8	6.2	11 500	45	1.9	12.8	
Fayetteville	30 729	10 400	10 397	4.5	65.2	4.0	9 793	2.3	50.7	1.6	5.0	4.5	15 900	85	2.1	5.8	
Forrest City	12 521	3 991	3 991	4.6	83.5	22.2	3 793	2.8	56.5	38.6	14.9	8.6	11 600	50	0.8	7.5	
Fort Smith	62 802	22 896	22 895	4.9	81.2	3.2	21 327	2.5	66.2	5.9	6.6	6.3	11 900	60	2.2	8.9	
Helena	10 415	3 680	3 678	4.1	70.9	36.5	3 377	2.3	37.1	57.0	16.0	8.4	12 200	33	0.7	10.0	
Hot Springs	35 631	16 078	16 061	4.4	70.3	11.4	14 013	2.1	56.4	10.7	5.9	5.2	11 700	52	2.5	15.2	
Jacksonville	19 832	5 303	5 303	4.8	56.7	1.5	5 126	3.3	40.6	4.0	10.7	10.6	13 600	88	2.9	2.4	
Jonesboro	27 050	9 137	9 137	4.8	79.8	5.8	8 700	2.5	60.3	5.0	6.2	5.4	12 900	63	1.4	6.9	
Little Rock	132 483	48 542	48 522	4.9	71.6	2.4	45 294	2.4	60.3	20.4	6.5	6.3	15 800	74	2.3	9.0	
Magnolia	11 303	3 936	3 936	4.8	82.2	10.4	3 569	2.4	60.3	22.6	8.1	5.6	11 600	48	1.8	12.3	
North Little Rock	60 040	20 823	20 820	4.8	80.4	3.0	19 771	2.6	62.7	13.7	7.7	7.2	14 400	61	1.5	7.4	
Paragould	10 639	4 036	4 036	4.7	86.8	7.5	3 877	2.3	66.5	0.1	6.1	5.5	9 300	44	0.9	5.3	
Pine Bluff	57 389	19 699	19 697	4.8	81.8	12.4	18 008	2.6	63.1	34.9	11.0	8.5	11 400	54	1.8	12.0	
Rogers	11 050	4 102	4 102	4.8	83.3	5.1	3 861	2.4	69.9	-	7.0	6.0	12 800	67	2.3	6.6	
Russellville	11 750	4 016	4 014	4.9	75.4	2.2	3 688	2.4	58.4	4.0	5.7	5.5	14 100	64	2.6	10.4	
Southwest Little Rock (U)	13 231	4 256	4 255	4.9	75.6	0.8	3 990	3.2	77.9	1.2	6.6	6.4	16 200	110	3.0	12.8	
Springdale	16 783	5 690	5 689	4.9	85.9	3.3	5 460	2.8	68.4	-	7.8	7.3	13 200	69	1.9	4.9	
Stuttgart	10 477	3 625	3 625	4.9	85.5	11.1	3 423	2.5	62.7	23.5	10.0	6.9	12 400	50	1.8	6.5	
Texarkana	21 682	8 046	8 046	4.7	80.7	8.4	7 320	2.4	63.9	22.4	9.9	8.0	9 600	56	1.8	14.4	
West Helena	11 007	3 473	3 473	4.6	79.8	15.2	3 297	3.0	56.5	38.0	16.0	12.8	10 600	45	0.8	8.2	
West Memphis	25 892	7 762	7 758	4.7	75.1	16.1	7 346	3.1	62.9	29.6	15.6	10.6	12 600	67	1.6	8.3	

Table 2. Occupancy, Plumbing, and Structural Characteristics for the State: 1970

[For minimum base for derived figures (percent, median, etc.) and meaning of symbols, see text]

**The State
Inside and Outside Standard
Metropolitan Statistical Areas
Urban and Rural**

	The State					The State—Percent distribution				
	Total	Inside SMSA's	Outside SMSA's	Urban	Rural	Total	Inside SMSA's	Outside SMSA's	Urban	Rural
Total population	1 923 295	595 030	1 328 265	960 865	962 430
All housing units	675 611	201 883	473 728	338 783	336 828	100.0	100.0	100.0	100.0	100.0
Vacant—seasonal and migratory.....	2 816	368	2 448	112	2 704	0.4	0.2	0.5	—	0.8
All year-round housing units	672 795	201 515	471 280	338 671	334 124	100.0	100.0	100.0	100.0	100.0
POPULATION										
Population in housing units, 1970	1 877 595	580 902	1 296 693	925 284	952 311
Per occupied unit.....	3.1	3.1	3.0	2.9	3.2
Owner.....	3.0	3.2	3.0	3.0	3.1
Renter.....	3.1	3.0	3.2	2.8	3.5
Population in housing units, 1960	1 752 144	504 361	1 247 783	742 970	1 009 174
Per occupied unit.....	3.3	3.3	3.3	3.1	3.5
TENURE, RACE, AND VACANCY STATUS										
All occupied units	615 424	187 425	427 999	316 166	299 258	91.5	93.0	90.8	93.4	89.6
Owner occupied.....	410 438	121 530	288 908	196 044	214 394	61.0	60.3	61.3	57.9	64.2
Percent of all occupied.....	66.7	64.8	67.5	62.0	71.6
Cooperative or condominium.....	435	112	323	329	106	0.1	0.1	0.1	0.1	—
White.....	360 296	103 216	257 080	166 945	193 353	53.6	51.2	54.5	49.3	57.9
Negro.....	49 428	18 065	31 363	28 693	20 735	7.3	9.0	6.7	8.5	6.2
Renter occupied.....	204 986	65 895	139 091	120 122	84 864	30.5	32.7	29.5	35.5	25.4
White.....	160 297	49 369	110 928	93 731	66 566	23.8	24.5	23.5	27.7	19.9
Negro.....	44 001	16 256	27 745	25 942	18 059	6.5	8.1	5.9	7.7	5.4
Vacant year-round units	57 371	14 090	43 281	22 505	34 866	8.5	7.0	9.2	6.6	10.4
For sale only.....	6 044	2 264	3 780	3 603	2 441	0.9	1.1	0.8	1.1	0.7
Homeowner vacancy rate.....	1.5	1.8	1.3	1.8	1.1
With all plumbing facilities.....	5 055	2 017	3 038	3 379	1 676	0.8	1.0	0.6	1.0	0.5
For rent.....	18 667	6 376	12 291	11 639	7 028	2.8	3.2	2.6	3.4	2.1
Rental vacancy rate.....	8.3	8.8	8.1	8.8	7.6
With all plumbing facilities.....	12 856	5 175	7 681	9 461	3 395	1.9	2.6	1.6	2.8	1.0
Rented or sold, awaiting occupancy.....	3 977	1 144	2 833	1 631	2 346	0.6	0.6	0.6	0.5	0.7
Held for occasional use.....	8 147	789	7 358	1 306	6 841	1.2	0.4	1.6	0.4	2.0
Other vacant.....	20 536	3 517	17 019	4 326	16 210	3.1	1.7	3.6	1.3	4.9
All year-round housing units	672 795	201 515	471 280	338 671	334 124	100.0	100.0	100.0	100.0	100.0
PLUMBING FACILITIES										
With all plumbing facilities.....	549 101	180 198	368 903	309 690	239 411	81.6	89.4	78.3	91.4	71.7
Lacking some or all plumbing facilities.....	123 694	21 317	102 377	28 981	94 713	18.4	10.6	21.7	8.6	28.3
Lacking only hot water.....	10 100	2 073	8 027	3 964	6 136	1.5	1.0	1.7	1.2	1.8
Lacking other plumbing facilities.....	113 594	19 244	94 350	25 017	88 577	16.9	9.5	20.0	7.4	26.5
PIPED WATER IN STRUCTURE										
Hot and cold.....	567 571	184 036	383 535	317 883	249 688	84.4	91.3	81.4	93.9	74.7
Cold only.....	41 892	7 571	34 321	15 284	26 608	6.2	3.8	7.3	4.5	8.0
None.....	63 332	9 908	53 424	5 504	57 828	9.4	4.9	11.3	1.6	17.3
FLUSH TOILET										
For exclusive use of household.....	575 978	185 871	390 107	325 071	250 907	85.6	92.2	82.8	96.0	75.1
Also used by another household.....	4 923	1 673	3 250	4 397	526	0.7	0.8	0.7	1.3	0.2
None.....	91 894	13 971	77 923	9 203	82 691	13.7	6.9	16.5	2.7	24.7
BATHTUB OR SHOWER										
For exclusive use of household.....	563 644	183 035	380 609	314 399	249 245	83.8	90.8	80.8	92.8	74.6
Also used by another household.....	4 914	1 633	3 281	4 402	512	0.7	0.8	0.7	1.3	0.2
None.....	104 237	16 847	87 390	19 870	84 367	15.5	8.4	18.5	5.9	25.3
COMPLETE KITCHEN FACILITIES										
All year-round units	672 795	201 515	471 280	338 671	334 124	100.0	100.0	100.0	100.0	100.0
For exclusive use of household.....	585 137	185 585	399 552	320 678	264 459	87.0	92.1	84.8	94.7	79.1
Also used by another household.....	849	495	354	706	143	0.1	0.2	0.1	0.2	—
No complete kitchen facilities.....	86 809	15 435	71 374	17 287	69 522	12.9	7.7	15.1	5.1	20.8
Renter occupied	204 986	65 895	139 091	120 122	84 864	100.0	100.0	100.0	100.0	100.0
For exclusive use of household.....	171 117	59 121	111 996	111 679	59 438	83.5	89.7	80.5	93.0	70.0
Also used by another household.....	614	377	237	509	105	0.3	0.6	0.2	0.4	0.1
No complete kitchen facilities.....	33 255	6 397	26 858	7 934	25 321	16.2	9.7	19.3	6.6	29.8
ACCESS										
With direct access.....	672 589	201 451	471 138	338 514	334 075	100.0	100.0	100.0	100.0	100.0
Lacking direct access.....	206	64	142	157	49	—	—	—	—	—
UNITS IN STRUCTURE										
All year-round units	672 795	201 515	471 280	338 671	334 124	100.0	100.0	100.0	100.0	100.0
1.....	577 436	161 775	415 661	269 426	308 010	85.8	80.3	88.2	79.6	92.2
2 or more.....	70 379	33 011	37 368	61 302	9 077	10.5	16.4	7.9	18.1	2.7
Mobile home or trailer.....	24 980	6 729	18 251	7 943	17 037	3.7	3.3	3.9	2.3	5.1
Owner occupied	410 438	121 530	288 908	196 044	214 394	100.0	100.0	100.0	100.0	100.0
1.....	381 982	113 141	268 841	184 544	197 438	93.1	93.1	93.1	94.1	92.1
2 or more.....	8 876	3 253	5 623	5 964	2 912	2.2	2.7	1.9	3.0	1.4
Mobile home or trailer.....	19 580	5 136	14 444	5 536	14 044	4.8	4.2	5.0	2.8	6.6
Renter occupied	204 986	65 895	139 091	120 122	84 864	100.0	100.0	100.0	100.0	100.0
1.....	146 980	38 631	108 349	70 122	76 858	71.7	58.6	77.9	58.4	90.6
2 or more.....	52 606	25 671	26 935	47 593	5 013	25.7	39.0	19.4	39.6	5.9
Mobile home or trailer.....	5 400	1 593	3 807	2 407	2 993	2.6	2.4	2.7	2.0	3.5
TELEPHONE										
All occupied units	615 424	187 425	427 999	316 166	299 258	100.0	100.0	100.0	100.0	100.0
Available.....	463 208	152 019	311 189	259 687	203 521	75.3	81.1	72.7	82.1	68.0
None.....	152 216	35 406	116 810	56 479	95 737	24.7	18.9	27.3	17.9	32.0

Table 3. Utilization Characteristics for the State: 1970

(For minimum base for derived figures (percent, median, etc.) and meaning of symbols, see text)

**The State
Inside and Outside Standard
Metropolitan Statistical Areas
Urban and Rural**

ROOMS

All year-round units

1 room	8 280	2 331	5 949	5 368	2 912	100.0	100.0	100.0	100.0	100.0
2 rooms	21 182	6 019	15 083	11 514	9 588	1.2	1.2	1.3	1.6	0.9
3 rooms	71 501	22 377	49 124	40 019	31 482	3.1	3.0	3.2	3.4	2.9
4 rooms	189 419	50 018	139 401	81 735	107 684	10.6	11.1	10.4	11.8	9.4
5 rooms	211 075	66 390	144 685	105 910	105 165	28.2	24.8	29.6	24.1	32.2
6 rooms	114 603	35 492	79 111	59 891	54 712	31.4	32.9	30.7	31.3	31.5
7 rooms	35 155	11 305	23 850	20 173	14 982	17.0	17.6	16.8	17.7	16.4
8 rooms	13 267	4 529	8 738	8 283	4 984	5.2	5.6	5.1	6.0	4.5
9 rooms or more	8 393	3 054	5 339	5 778	2 615	2.0	2.2	1.9	2.4	1.5
Median	4.7	4.8	4.7	4.8	4.6	1.2	1.5	1.1	1.7	0.8

Owner occupied

1 room	1 383	241	1 142	367	1 016	100.0	100.0	100.0	100.0	100.0
2 rooms	4 789	897	3 892	1 335	3 454	0.3	0.2	0.4	0.2	0.5
3 rooms	20 571	4 659	15 912	6 992	13 579	1.2	0.7	1.3	0.7	1.6
4 rooms	97 947	23 357	74 590	37 008	60 939	5.0	3.8	5.5	3.6	6.3
5 rooms	149 458	47 816	101 642	74 326	75 132	23.9	19.2	25.8	18.9	28.4
6 rooms	88 995	28 474	60 521	47 110	41 885	36.4	39.3	35.2	37.9	35.0
7 rooms	29 071	9 539	19 532	16 852	12 219	21.7	23.4	20.9	24.0	19.5
8 rooms	11 152	3 916	7 236	7 103	4 049	7.1	7.8	6.8	8.6	5.7
9 rooms or more	7 072	2 631	4 441	4 951	2 121	2.7	3.2	2.5	3.6	1.9
Median	5.0	5.2	5.0	5.2	4.9	1.7	2.2	1.5	2.5	1.0

Renter occupied

1 room	5 236	1 699	3 537	4 000	1 236	100.0	100.0	100.0	100.0	100.0
2 rooms	12 325	4 158	8 167	8 330	3 995	2.6	2.6	2.5	3.3	1.5
3 rooms	40 627	14 762	25 865	28 383	12 244	6.0	6.3	5.9	6.9	4.7
4 rooms	70 943	22 370	48 573	38 609	32 334	19.8	22.4	18.6	23.6	14.4
5 rooms	48 315	15 212	33 103	26 371	21 944	34.6	33.9	34.9	32.1	38.1
6 rooms	20 535	5 714	14 821	10 526	10 009	23.6	23.1	23.8	22.0	25.9
7 rooms	4 730	1 339	3 391	2 594	2 136	10.0	8.7	10.7	8.8	11.8
8 rooms	1 480	413	1 067	825	655	2.3	2.0	2.4	2.2	2.5
9 rooms or more	795	228	567	484	311	0.4	0.3	0.4	0.4	0.4
Median	4.1	4.1	4.2	4.0	4.3	0.4	0.3	0.4	0.4	0.4

Year-round vacant for sale

1 to 3 rooms	576	152	424	244	332	100.0	100.0	100.0	100.0	100.0
4 and 5 rooms	3 633	1 259	2 374	1 967	1 666	9.5	6.7	11.2	6.8	13.6
6 and 7 rooms	1 504	668	836	1 100	404	60.1	55.6	62.8	54.6	68.3
8 rooms or more	331	185	146	292	39	24.9	29.5	22.1	30.5	16.6
Median	5.0	5.2	4.8	5.2	4.5	5.5	8.2	3.9	8.1	1.6

Year-round vacant for rent

1 room	885	245	640	781	104	100.0	100.0	100.0	100.0	100.0
2 rooms	1 713	554	1 159	1 288	425	4.7	3.8	5.2	6.7	1.5
3 rooms	4 625	1 893	2 732	3 301	1 324	9.2	8.7	9.4	11.1	6.0
4 rooms	6 773	2 203	4 570	3 687	3 086	24.8	29.7	22.2	28.4	18.8
5 rooms	3 327	1 093	2 234	1 850	1 477	36.3	34.6	37.2	31.7	43.9
6 rooms or more	1 344	388	956	732	612	17.8	17.1	18.2	15.9	21.0
Median	3.8	3.7	3.9	3.6	4.0	7.2	6.1	7.8	6.3	8.7

PERSONS

Owner occupied

1 person	60 016	16 017	43 999	30 822	29 194	100.0	100.0	100.0	100.0	100.0
2 persons	143 994	38 601	105 393	66 321	77 673	14.6	13.2	15.2	15.7	13.6
3 persons	72 566	22 577	49 989	35 112	37 454	35.1	31.8	36.5	33.8	36.2
4 persons	63 643	21 347	42 296	31 802	31 841	17.7	18.6	17.3	17.9	17.5
5 persons	35 589	11 750	23 839	16 984	18 605	15.5	17.6	14.6	16.2	14.9
6 persons	17 538	5 756	11 782	7 727	9 811	8.7	9.7	8.3	8.7	8.7
7 persons	8 262	2 648	5 614	3 498	4 764	4.3	4.7	4.1	3.9	4.6
8 persons	5 056	1 686	3 370	2 204	2 852	2.0	2.2	1.9	1.8	2.2
9 persons or more	3 774	1 148	2 626	1 574	2 200	1.2	1.4	1.2	1.1	1.3
Median	2.5	2.8	2.5	2.5	2.5	0.9	0.9	0.9	0.8	1.0

Renter occupied

1 person	45 950	15 962	29 988	31 536	14 414	100.0	100.0	100.0	100.0	100.0
2 persons	55 322	17 969	37 353	34 039	21 283	22.4	24.2	21.6	26.3	17.0
3 persons	34 646	11 164	23 482	20 373	14 273	27.0	27.3	26.9	28.3	25.1
4 persons	27 371	8 439	18 932	14 920	12 451	16.9	16.9	16.9	17.0	16.8
5 persons	16 833	5 174	11 659	8 610	8 223	13.4	12.8	13.6	12.4	14.7
6 persons	10 055	2 982	7 073	4 780	5 275	8.2	7.9	8.4	7.2	9.7
7 persons	6 072	1 738	4 334	2 619	3 453	4.9	4.5	5.1	4.0	6.2
8 persons	4 519	1 354	3 165	1 850	2 669	3.0	2.6	3.1	2.2	4.1
9 persons or more	4 218	1 113	3 105	1 395	2 823	2.2	2.1	2.3	1.5	3.1
Median	2.5	2.4	2.6	2.3	3.0	2.1	1.7	2.2	1.2	3.3

PERSONS PER ROOM

Owner occupied

0.50 or less	223 230	62 776	160 454	111 407	111 823	100.0	100.0	100.0	100.0	100.0
0.51 to 0.75	80 992	25 564	55 428	39 257	41 735	54.4	51.7	55.5	56.8	52.2
0.76 to 1.00	73 535	23 841	49 694	33 455	40 080	19.7	21.0	19.2	20.0	19.5
1.01 to 1.50	23 842	7 030	16 812	8 897	14 945	17.9	19.6	17.2	17.1	18.7
1.51 or more	8 839	2 319	6 520	3 028	5 811	5.8	5.8	5.8	4.5	7.0

Renter occupied

0.50 or less	204 986	65 895	139 091	120 122	84 864	100.0	100.0	100.0	100.0	100.0
0.51 to 0.75	85 248	27 829	57 419	52 876	32 372	41.6	42.2	41.3	44.0	38.1
0.76 to 1.00	42 986	14 307	28 679	26 678	16 308	21.0	21.7	20.6	22.2	19.2
1.01 to 1.50	43 686	14 143	29 543	25 620	18 066	21.3	21.5	21.2	21.3	21.3
1.51 or more	19 732	5 960	13 772	9 409	10 323	9.6	9.0	9.9	7.8	12.2
Median	13 334	3 656	9 678	5 539	7 795	6.5	5.5	7.0	4.6	9.2

With all plumbing facilities

Owner occupied

1.00 or less	358 104	113 146	244 958	186 012	172 092	100.0	100.0	100.0	100.0	100.0
1.01 to 1.50	334 977	105 492	229 485	175 866	159 111	93.5	93.2	93.7	94.5	92.5
1.51 or more	18 442	6 117	12 325	8 024	10 418	5.1	5.4	5.0	4.3	6.1
Median	4 685	1 537	3 148	2 122	2 563	1.3	1.4	1.3	1.1	1.5

Renter occupied

1.00 or less	154 871	56 324	98 547	104 872	49 999	100.0	100.0	100.0	100.0	100.0
1.01 to 1.50	135 968	49 585	86 383	93 475	42 493	87.8	88.0	87.7	89.1	85.0
1.51 or more	13 567	4 833	8 734	8 066	5 501	8.8	8.6	8.9	7.7	11.0
Median	5 336	1 906	3 430	3 331	2 005	3.4	3.4	3.5	3.2	4.0

Table 4. Financial Characteristics for the State: 1970

[For minimum base for derived figures (percent, median, etc.) and meaning of symbols, see text]

The State
Inside and Outside Standard
Metropolitan Statistical Areas
Urban and Rural

VALUE

	The State					The State—Percent distribution				
	Total	Inside SMSA's	Outside SMSA's	Urban	Rural	Total	Inside SMSA's	Outside SMSA's	Urban	Rural
Specified owner occupied¹	296 397	103 600	192 797	179 838	116 559	100.0	100.0	100.0	100.0	100.0
Less than \$5,000	54 840	10 244	44 596	19 978	34 862	18.5	9.9	23.1	11.1	29.9
\$5,000 to \$7,499	45 508	11 422	34 086	22 376	23 132	15.4	11.0	17.7	12.4	19.8
\$7,500 to \$9,999	39 324	13 087	26 237	23 732	15 592	13.3	12.6	13.6	13.2	13.4
\$10,000 to \$12,499	40 275	15 636	24 639	26 626	13 649	13.6	15.1	12.8	14.8	11.7
\$12,500 to \$14,999	29 967	13 198	16 769	21 514	8 453	10.1	12.7	8.7	12.0	7.3
\$15,000 to \$17,499	25 482	11 425	14 057	18 478	7 004	8.6	11.0	7.3	10.3	6.0
\$17,500 to \$19,999	18 766	7 908	8 858	12 648	4 118	6.3	7.6	4.6	7.0	3.5
\$20,000 to \$24,999	19 730	8 986	10 744	14 840	4 890	6.7	8.7	5.6	8.3	4.2
\$25,000 to \$34,999	15 149	7 182	7 967	11 974	3 175	5.1	6.9	4.1	6.7	2.7
\$35,000 to \$49,999	6 267	2 924	3 343	5 107	1 160	2.1	2.8	1.7	2.8	1.0
\$50,000 or more	3 089	1 588	1 501	2 565	524	1.0	1.5	0.8	1.4	0.4
Median	\$10 500	\$12 800	\$9 200	\$12 200	\$7 500
Specified vacant for sale¹	5 203	2 088	3 115	3 378	1 825	100.0	100.0	100.0	100.0	100.0
Less than \$5,000	989	249	740	384	605	19.0	11.9	23.8	11.4	33.2
\$5,000 to \$9,999	1 245	399	846	710	535	23.9	19.1	27.2	21.0	29.3
\$10,000 to \$14,999	1 078	441	637	773	305	20.7	21.1	20.4	22.9	16.7
\$15,000 to \$19,999	914	466	448	679	235	17.6	22.3	14.4	20.1	12.9
\$20,000 to \$24,999	377	169	208	300	77	7.2	8.1	6.7	8.9	4.2
\$25,000 to \$34,999	368	193	175	323	45	7.1	9.2	5.6	9.6	2.5
\$35,000 to \$49,999	171	120	51	149	22	3.3	5.7	1.6	4.4	1.2
\$50,000 or more	61	51	10	60	1	1.2	2.4	0.3	1.8	0.1
Median price asked	\$11 700	\$14 500	\$9 800	\$13 900	\$7 300
With all plumbing facilities:										
Specified owner occupied¹	265 675	97 262	168 413	170 742	94 933	100.0	100.0	100.0	100.0	100.0
Less than \$5,000	32 965	6 291	26 674	14 085	18 880	12.4	6.5	15.8	8.2	19.9
\$5,000 to \$9,999	77 944	22 797	55 147	43 760	34 184	29.3	23.4	32.7	25.6	36.0
\$10,000 to \$14,999	69 117	28 510	40 607	47 737	21 380	26.0	29.3	24.1	28.0	22.5
\$15,000 to \$19,999	41 826	19 180	22 646	30 920	10 906	15.7	19.7	13.4	18.1	11.5
\$20,000 to \$24,999	19 551	8 914	10 637	14 744	4 807	7.4	9.2	6.3	8.6	5.1
\$25,000 or more	24 272	11 570	12 702	19 496	4 776	9.1	11.9	7.5	11.4	5.0
Median	\$11 400	\$13 300	\$10 200	\$12 600	\$9 000
Specified vacant for sale¹	4 517	1 872	2 645	3 168	1 349	100.0	100.0	100.0	100.0	100.0
Less than \$5,000	473	93	380	239	234	10.5	5.0	14.4	7.5	17.3
\$5,000 to \$9,999	1 127	366	761	673	454	25.0	19.6	28.8	21.2	33.7
\$10,000 to \$14,999	1 054	429	625	760	294	23.3	22.9	23.6	24.0	21.8
\$15,000 to \$19,999	897	459	438	673	224	19.9	24.5	16.6	21.2	16.6
\$20,000 to \$24,999	372	166	206	296	76	8.2	8.9	7.8	9.3	5.6
\$25,000 or more	594	359	235	527	67	13.2	19.2	8.9	16.6	5.0
Median price asked	\$13 100	\$15 400	\$11 400	\$14 400	\$9 800
CONTRACT RENT										
Specified renter occupied²	173 350	61 683	111 667	118 998	54 352	100.0	100.0	100.0	100.0	100.0
Less than \$30	31 361	6 478	24 883	17 479	13 882	18.1	10.5	22.3	14.7	25.5
\$30 to \$39	18 241	5 161	13 080	12 876	5 365	10.5	8.4	11.7	10.8	9.9
\$40 to \$59	37 547	13 237	24 310	28 161	9 386	21.7	21.5	21.8	23.7	17.3
\$60 to \$79	29 191	13 196	15 995	24 236	4 955	16.8	21.4	14.3	20.4	9.1
\$80 to \$99	12 430	6 544	5 886	10 941	1 489	7.2	10.6	5.3	9.2	2.7
\$100 to \$119	7 249	3 987	3 262	6 402	847	4.2	6.5	2.9	5.4	1.6
\$120 to \$149	6 214	3 876	2 338	5 751	463	3.6	6.3	2.1	4.8	0.9
\$150 to \$199	2 853	1 949	904	2 674	179	1.6	3.2	0.8	2.2	0.3
\$200 to \$249	522	394	128	491	31	0.3	0.6	0.1	0.4	0.1
\$250 or more	322	201	121	239	83	0.2	0.3	0.1	0.2	0.2
No cash rent	27 420	6 660	20 760	9 748	17 672	15.8	10.8	18.6	8.2	32.5
Median	\$53	\$63	\$46	\$57	\$38
Specified vacant for rent²	16 188	6 093	10 095	11 590	4 598	100.0	100.0	100.0	100.0	100.0
Less than \$40	5 935	1 509	4 426	3 316	2 619	36.7	24.8	43.8	28.6	57.0
\$40 to \$59	4 394	1 631	2 763	3 297	1 097	27.1	26.8	27.4	28.4	23.9
\$60 to \$79	3 006	1 423	1 583	2 440	566	18.6	23.4	15.7	21.1	12.3
\$80 to \$99	1 090	545	545	918	172	6.7	8.9	5.4	7.9	3.7
\$100 to \$149	1 363	781	582	1 242	121	8.4	12.8	5.8	10.7	2.6
\$150 to \$199	280	165	115	263	17	1.7	2.7	1.1	2.3	0.4
\$200 or more	120	39	81	114	6	0.7	0.6	0.8	1.0	0.1
Median rent asked	\$49	\$59	\$44	\$55	\$36
With all plumbing facilities:										
Specified renter occupied²	138 495	54 176	84 319	103 955	34 540	100.0	100.0	100.0	100.0	100.0
Less than \$40	28 601	7 258	21 343	19 193	9 408	20.7	13.4	25.3	18.5	27.2
\$40 to \$59	35 006	12 295	22 711	26 330	8 676	25.3	22.7	26.9	25.3	25.1
\$60 to \$79	28 494	12 948	15 546	23 710	4 784	20.6	23.9	18.4	22.8	13.9
\$80 to \$99	12 286	6 498	5 788	10 834	1 452	8.9	12.0	6.9	10.4	4.2
\$100 to \$149	13 351	7 822	5 529	12 089	1 262	9.6	14.4	6.6	11.6	3.7
\$150 or more	3 642	2 519	1 123	3 370	272	2.6	4.6	1.3	3.2	0.8
No cash rent	17 115	4 836	12 279	8 429	8 686	12.4	8.9	14.6	8.1	25.1
Median	\$58	\$67	\$53	\$62	\$48
Specified vacant for rent²	12 094	5 088	7 008	9 417	2 679	100.0	100.0	100.0	100.0	100.0
Less than \$40	2 853	811	2 042	1 755	1 098	23.6	15.9	29.1	18.6	41.0
\$40 to \$59	3 673	1 415	2 258	2 851	822	30.4	27.8	32.2	30.3	30.7
\$60 to \$79	2 785	1 354	1 431	2 310	475	23.0	26.6	20.4	24.5	17.7
\$80 to \$99	1 054	533	521	899	155	8.7	10.5	7.4	9.5	5.8
\$100 to \$149	1 335	773	562	1 228	107	11.0	15.2	8.0	13.0	4.0
\$150 or more	396	202	194	374	22	3.3	4.0	2.8	4.0	0.8
Median rent asked	\$57	\$64	\$53	\$61	\$45
DURATION OF VACANCY										
Year-round vacant for sale	6 044	2 264	3 780	3 603	2 441	100.0	100.0	100.0	100.0	100.0
Less than 2 months	2 266	1 100	1 166	1 611	655	37.5	48.6	30.8	44.7	26.8
2 up to 6 months	1 656	594	1 062	972	684	27.4	26.2	28.1	27.0	28.0
6 months or more	2 122	570	1 552	1 020	1 102	35.1	25.2	41.1	28.3	45.1
Year-round vacant for rent	18 667	6 376	12 291	11 639	7 028	100.0	100.0	100.0	100.0	100.0
Less than 2 months	9 482	3 973	5 509	7 019	2 463	50.8	62.3	44.8	60.3	35.0
2 up to 6 months	4 911	1 414	3 497	2 770	2 141	26.3	22.2	28.5	23.8	30.5
6 months or more	4 274	989	3 285	1 850	2 424	22.9	15.5	26.7	15.9	34.5

¹Limited to one-family homes on less than 10 acres and no business on property.

²Excludes one-family homes on 10 acres or more.

Table 5- Summary Characteristics of Housing Units With Negro Head of Household for Areas and Places: 1970

[Data not shown for places of less than 50,000 inhabitants with less than 400 Negro inhabitants. For minimum base for derived figures (percent, median, etc.) and meaning of symbols, see text]

The State
Standard Metropolitan
Statistical Areas
Places of 10,000
Inhabitants or More

	Total Negro population	Occupied housing units									
		Total	Median number of rooms	Median number of persons	Owner occupied	Lacking some or all plumbing facilities	Percent		In one-unit structures	Owner - Median value (dollars)	Renter - Median contract rent (dollars)
							1.01 or more persons per room				
							Total	With all plumbing facilities			
The State	352 445	93 429	4.4	2.8	52.9	47.8	25.2	11.0	88.9	5 600	30
Urban	194 125	54 635	4.4	2.6	52.5	31.3	22.1	14.0	83.5	6 400	33
Rural	158 320	38 794	4.4	3.0	53.4	70.9	29.6	6.7	96.6	5000-	30-
Inside SMSA's	129 584	34 321	4.5	2.8	52.6	33.2	23.8	14.1	83.1	7 200	40
In central cities	76 198	21 157	4.6	2.7	53.0	15.5	19.9	16.4	78.2	8 500	44
Not in central cities	53 386	13 164	4.3	3.0	52.0	61.8	30.2	10.3	90.9	5 400	30-
Outside SMSA's	222 861	59 108	4.4	2.7	53.1	56.2	26.0	9.2	92.3	5000-	30-
STANDARD METROPOLITAN STATISTICAL AREAS											
Fort Smith, Ark.-Okla.	6 741	1 949	4.8	2.5	59.2	23.7	19.9	14.7	86.4	5 600	35
Little Rock-North Little Rock	59 770	16 027	4.6	2.9	54.0	15.9	21.5	17.5	77.4	9 400	49
Memphis, Tenn.-Ark.	288 913	73 829	4.1	3.2	41.6	14.4	29.7	24.7	68.0	9 300	49
Pine Bluff	34 593	9 029	4.5	2.6	55.9	43.5	23.4	11.5	89.2	5 800	32
Texarkana, Tex.-Ark.	22 328	6 364	4.7	2.7	62.5	39.3	20.4	9.9	90.2	5 700	35
PLACES OF 10,000 INHABITANTS OR MORE											
Benton	837	225	4.4	2.9	56.0	22.2	24.4	17.8	93.8	6 300	34
Blytheville	6 777	1 836	4.4	2.6	52.5	37.1	24.7	16.6	81.4	5 300	30
Camden	5 571	1 672	4.7	2.7	56.8	29.8	18.5	11.1	88.2	5 900	30-
Conway	1 214	333	4.9	2.2	52.9	12.0	15.0	14.1	85.6	7 500	30
El Dorado	7 104	2 107	4.3	2.5	49.6	28.9	22.2	15.3	92.2	5 800	30-
Fayetteville	595	155	4.2	2.4	52.3	18.1	14.8	11.6	74.8	6 900	58
Forrest City	5 425	1 465	4.0	2.8	50.7	50.9	27.8	12.4	92.1	6 200	32
Fort Smith	4 331	1 262	4.8	2.5	52.1	11.6	19.3	17.3	81.0	6 400	36
Helena	6 091	1 925	3.5	2.2	20.3	59.1	23.7	10.6	69.5	5 800	30-
Hot Springs	4 680	1 504	4.7	2.3	51.3	13.6	15.0	13.3	88.0	6 400	37
Jacksonville	1 171	203	4.7	4.1	39.9	7.4	31.5	29.6	50.7	7 100	83
Jonesboro	1 577	438	4.7	2.6	55.0	38.4	22.4	12.6	90.9	5 200	30-
Little Rock	33 074	9 254	4.7	2.8	50.8	4.5	19.0	18.2	70.7	10 900	55
Magnolia	2 882	805	4.4	2.6	51.2	36.4	21.6	10.8	91.9	5000-	30-
North Little Rock	9 641	2 714	4.3	2.8	46.7	12.2	21.8	19.2	75.1	9 500	42
Pine Bluff	23 484	6 265	4.6	2.6	57.7	30.1	20.7	13.6	87.0	6 400	34
Russellville	513	149	4.8	2.6	52.3	2.0	16.1	15.4	81.2	6 700	33
Stuttgart	2 946	803	4.1	2.5	45.3	38.0	26.2	14.4	85.4	5 000	30-
Texarkana	5 668	1 642	4.7	2.7	58.6	29.2	19.5	12.0	89.5	5 900	34
West Helena	4 441	1 253	4.0	2.8	42.8	33.4	28.2	20.2	72.6	6 300	34
West Memphis	8 465	2 177	3.9	3.0	51.6	50.2	32.3	15.5	73.5	6 100	35

Table 6. **Occupancy, Plumbing, and Financial Characteristics of Housing Units With Negro Head of Household, for the State: 1970**

[For minimum base for derived figures (percent, median, etc.) and meaning of symbols, see text]

**The State
Inside and Outside Standard
Metropolitan Statistical Areas
Urban and Rural**

	The State					The State—Percent distribution				
	Total	Inside SMSA's	Outside SMSA's	Urban	Rural	Total	Inside SMSA's	Outside SMSA's	Urban	Rural
Total Negro population	352 445	129 584	222 861	194 125	158 320
All occupied housing units	93 429	34 321	59 108	54 635	38 794	100.0	100.0	100.0	100.0	100.0
POPULATION										
Population in housing units	343 594	124 964	218 630	188 159	155 435
Per occupied unit	3.7	3.6	3.7	3.4	4.0
Owner	3.6	3.6	3.6	3.5	3.8
Renter	3.8	3.6	3.9	3.4	4.3
TENURE										
Owner occupied	49 428	18 065	31 363	28 693	20 735	52.9	52.6	53.1	52.5	53.4
Renter occupied	44 001	16 256	27 745	25 942	18 059	47.1	47.4	46.9	47.5	46.6
PLUMBING FACILITIES										
With all plumbing facilities	48 809	22 911	25 898	37 523	11 286	52.2	66.8	43.8	68.7	29.1
Locking some or all plumbing facilities	44 620	11 410	33 210	17 112	27 508	47.8	33.2	56.2	31.3	70.9
Locking only hot water	3 433	1 043	2 390	2 425	1 008	3.7	3.0	4.0	4.4	2.6
Locking other plumbing facilities	41 187	10 367	30 820	14 687	26 500	44.1	30.2	52.1	26.9	68.3
PIPED WATER IN STRUCTURE										
Hot and cold	52 980	24 190	28 790	40 222	12 758	56.7	70.5	48.7	73.6	32.9
Cold only	16 087	4 394	11 693	10 796	5 291	17.2	12.8	19.8	19.8	13.6
None	24 362	5 737	18 625	3 617	20 745	26.1	16.7	31.5	6.6	53.5
FLUSH TOILET										
For exclusive use of household	61 867	26 371	35 496	48 196	13 671	66.2	76.8	60.1	88.2	35.2
Also used by another household	1 021	548	473	913	108	1.1	1.6	0.8	1.7	0.3
None	30 541	7 402	23 139	5 526	25 015	32.7	21.6	39.1	10.1	64.5
BATHTUB OR SHOWER										
For exclusive use of household	53 021	24 198	28 823	40 273	12 748	56.8	70.5	48.8	73.7	32.9
Also used by another household	798	473	325	712	86	0.9	1.4	0.5	1.3	0.2
None	39 610	9 650	29 960	13 650	25 960	42.4	28.1	50.7	25.0	66.9
COMPLETE KITCHEN FACILITIES										
For exclusive use of household	59 533	26 008	33 525	44 754	14 779	63.7	75.8	56.7	81.9	38.1
Also used by another household	406	315	91	331	75	0.4	0.9	0.2	0.6	0.2
No complete kitchen facilities	33 490	7 998	25 492	9 550	23 940	35.8	23.3	43.1	17.5	61.7
ACCESS										
With direct access	93 360	34 300	59 060	54 584	38 776	99.9	99.9	99.9	99.9	100.0
Lacking direct access	69	21	48	51	18	0.1	0.1	0.1	0.1	-
VALUE										
Specified owner occupied ¹	41 540	16 278	25 262	27 081	14 459	100.0	100.0	100.0	100.0	100.0
Less than \$5,000	18 541	4 832	13 709	9 715	8 826	44.6	29.7	54.3	35.9	61.0
\$5,000 to \$7,499	9 585	3 729	5 856	6 710	2 875	23.1	22.9	23.2	24.8	19.9
\$7,500 to \$9,999	5 200	2 686	2 514	3 978	1 222	12.5	16.5	10.0	14.7	8.5
\$10,000 to \$12,499	3 526	2 082	1 444	2 812	714	8.5	12.8	5.7	10.4	4.9
\$12,500 to \$14,999	1 608	1 050	558	1 341	267	3.9	6.5	2.2	5.0	1.8
\$15,000 to \$17,499	1 232	733	499	1 017	215	3.0	4.5	2.0	3.8	1.5
\$17,500 to \$19,999	579	398	181	497	82	1.4	2.4	0.7	1.8	0.6
\$20,000 to \$24,999	582	350	232	471	111	1.4	2.2	0.9	1.7	0.8
\$25,000 to \$34,999	381	248	133	293	88	0.9	1.5	0.5	1.1	0.6
\$35,000 to \$49,999	203	115	88	172	31	0.5	0.7	0.3	0.6	0.2
\$50,000 or more	103	55	48	75	28	0.2	0.3	0.2	0.3	0.2
Median	\$5 600	\$7 200	\$5 000	\$6 400	\$5 900
With all plumbing facilities	26 558	12 066	14 492	20 487	6 071	100.0	100.0	100.0	100.0	100.0
Less than \$5,000	7 777	2 157	5 620	5 316	2 461	29.3	17.9	38.8	25.9	40.5
\$5,000 to \$9,999	11 309	5 190	6 119	8 888	2 421	42.6	43.0	42.2	43.4	39.9
\$10,000 to \$14,999	4 695	2 951	1 744	3 930	765	17.7	24.5	12.0	19.2	12.6
\$15,000 to \$19,999	1 678	1 077	601	1 435	243	6.3	8.9	4.1	7.0	4.0
\$20,000 to \$24,999	518	329	189	443	75	2.0	2.7	1.3	2.2	1.2
\$25,000 or more	581	362	219	475	106	2.2	3.0	1.5	2.3	1.7
Median	\$7 000	\$8 600	\$6 000	\$7 300	\$5 900
CONTRACT RENT										
Specified renter occupied ²	36 868	14 471	22 397	25 605	11 263	100.0	100.0	100.0	100.0	100.0
Less than \$30	15 171	3 844	11 327	10 557	4 614	41.1	26.6	50.6	41.2	41.0
\$30 to \$39	5 277	2 460	2 817	4 840	437	14.3	17.0	12.6	18.9	3.9
\$40 to \$59	5 654	3 537	2 117	5 289	365	15.3	24.4	9.5	20.7	3.2
\$60 to \$79	2 372	1 940	432	2 266	106	6.4	13.4	1.9	8.8	0.9
\$80 to \$99	591	521	70	567	24	1.6	3.6	0.3	2.2	0.2
\$100 to \$119	184	147	37	167	17	0.5	1.0	0.2	0.7	0.2
\$120 to \$149	60	40	20	42	18	0.2	0.3	0.1	0.2	0.2
\$150 to \$199	34	26	8	25	9	0.1	0.2	-	0.1	0.1
\$200 to \$249	10	7	3	6	4	-	-	-	-	-
\$250 or more	8	1	7	1	7	-	-	-	-	-
No cash rent	7 507	1 948	5 559	1 845	5 662	20.4	13.5	24.8	7.2	50.3
Median	\$30	\$40	\$30	\$33	\$30
With all plumbing facilities	17 492	9 429	8 063	15 587	1 905	100.0	100.0	100.0	100.0	100.0
Less than \$40	7 831	3 090	4 741	7 054	777	44.8	32.8	58.8	45.3	40.8
\$40 to \$59	4 849	3 154	1 695	4 648	201	27.7	33.4	21.0	29.8	10.6
\$60 to \$79	2 194	1 841	353	2 128	66	12.5	19.5	4.4	13.7	3.5
\$80 to \$99	558	508	50	546	12	3.2	5.4	0.6	3.5	0.6
\$100 to \$149	213	174	39	194	19	1.2	1.8	0.5	1.2	1.0
\$150 or more	33	29	4	27	6	0.2	0.3	-	0.2	0.3
No cash rent	1 814	633	1 181	990	824	10.4	6.7	14.6	6.4	43.3
Median	\$40	\$47	\$33	\$41	\$30

¹Limited to one-family homes on less than 10 acres and no business on property.

²Excludes one-family homes on 10 acres or more.

Table 7. Utilization Characteristics of Housing Units With Negro Head of Household, for the State: 1970

[For minimum base for derived figures (percent, median, etc.) and meaning of symbols, see text]

**The State
Inside and Outside Standard
Metropolitan Statistical Areas
Urban and Rural**

	The State					The State—Percent distribution				
	Total	Inside SMSA's	Outside SMSA's	Urban	Rural	Total	Inside SMSA's	Outside SMSA's	Urban	Rural
All occupied housing units	93 429	34 321	59 108	54 635	38 794	100.0	100.0	100.0	100.0	100.0
UNITS IN STRUCTURE										
1	83 077	28 510	54 567	45 617	37 460	88.9	83.1	92.3	83.5	96.6
2 or more	9 718	5 639	4 079	8 766	952	10.4	16.4	6.9	16.0	2.5
Mobile home or trailer	634	172	462	252	382	0.7	0.5	0.8	0.5	1.0
ROOMS										
Owner occupied	49 428	18 065	31 363	28 693	20 735	100.0	100.0	100.0	100.0	100.0
1 room	160	51	109	76	84	0.3	0.3	0.3	0.3	0.4
2 rooms	817	220	597	402	415	1.7	1.2	1.9	1.4	2.0
3 rooms	3 954	1 344	2 610	2 282	1 672	8.0	7.4	8.3	8.0	8.1
4 rooms	12 772	4 377	8 395	7 135	5 637	25.8	24.2	26.8	24.9	27.2
5 rooms	14 630	5 589	9 041	8 898	5 732	29.6	30.9	28.8	31.0	27.6
6 rooms	11 765	4 344	7 421	6 678	5 087	23.8	24.0	23.7	23.3	24.5
7 rooms	3 569	1 377	2 192	2 103	1 466	7.2	7.6	7.0	7.3	7.1
8 rooms	1 224	511	713	761	463	2.5	2.8	2.3	2.2	2.2
9 rooms or more	537	252	285	358	179	1.1	1.4	0.9	1.2	0.9
Median	5.0	5.0	4.9	5.0	4.9
Renter occupied	44 001	16 256	27 745	25 942	18 059	100.0	100.0	100.0	100.0	100.0
1 room	1 017	466	551	769	248	2.3	2.9	2.0	3.0	1.4
2 rooms	3 429	1 122	2 307	2 092	1 337	7.8	6.9	8.3	8.1	7.4
3 rooms	12 223	4 392	7 831	8 193	4 030	27.8	27.0	28.2	31.6	22.3
4 rooms	14 778	5 495	9 283	7 713	7 065	33.6	33.8	33.5	29.7	39.1
5 rooms	7 662	3 028	4 634	4 503	3 159	17.4	18.6	16.7	17.4	17.5
6 rooms	3 752	1 302	2 450	2 003	1 749	8.5	8.0	8.8	7.7	9.7
7 rooms	774	307	467	451	323	1.8	1.9	1.7	1.7	1.8
8 rooms	264	100	164	152	112	0.6	0.6	0.6	0.6	0.6
9 rooms or more	102	44	58	66	36	0.2	0.3	0.2	0.3	0.2
Median	3.9	3.9	3.8	3.7	4.0
PERSONS										
Owner occupied	49 428	18 065	31 363	28 693	20 735	100.0	100.0	100.0	100.0	100.0
1 person	9 841	3 496	6 345	6 015	3 826	19.9	19.4	20.2	21.0	18.5
2 persons	13 785	4 829	8 956	8 032	5 753	27.9	26.7	28.6	28.0	27.7
3 persons	6 754	2 466	4 288	4 009	2 745	13.7	13.7	13.7	14.0	13.2
4 persons	4 924	1 909	3 015	2 937	1 987	10.0	10.6	9.6	10.2	9.6
5 persons	3 685	1 421	2 264	2 127	1 558	7.5	7.9	7.2	7.4	7.5
6 persons	3 012	1 176	1 836	1 691	1 321	6.1	6.5	5.9	5.9	6.4
7 persons	2 502	955	1 547	1 350	1 152	5.1	5.3	4.9	4.7	5.6
8 persons	2 424	961	1 463	1 324	1 098	4.9	5.3	4.7	4.6	5.3
9 persons or more	2 501	852	1 649	1 206	1 295	5.1	4.7	5.3	4.2	6.2
Median	2.7	2.8	2.6	2.6	2.8
Renter occupied	44 001	16 256	27 745	25 942	18 059	100.0	100.0	100.0	100.0	100.0
1 person	10 711	3 933	6 778	6 988	3 723	24.3	24.2	24.4	26.9	20.6
2 persons	9 092	3 409	5 683	5 514	3 578	20.7	21.0	20.5	21.3	19.8
3 persons	5 539	2 216	3 323	3 545	1 994	12.6	13.6	12.0	13.7	11.0
4 persons	4 360	1 711	2 649	2 707	1 653	9.9	10.5	9.5	10.4	9.2
5 persons	3 450	1 344	2 106	2 083	1 367	7.8	8.3	7.6	8.0	7.6
6 persons	2 846	1 021	1 825	1 601	1 245	6.5	6.3	6.6	6.2	6.9
7 persons	2 477	883	1 594	1 261	1 216	5.6	5.4	5.7	4.9	6.7
8 persons	2 549	881	1 668	1 194	1 355	5.8	5.4	6.0	4.6	7.5
9 persons or more	2 977	858	2 119	1 049	1 928	6.8	5.3	7.6	4.0	10.7
Median	2.9	2.9	2.9	2.6	3.4
PERSONS PER ROOM										
Owner occupied	49 428	18 065	31 363	28 693	20 735	100.0	100.0	100.0	100.0	100.0
0.50 or less	24 874	8 862	16 012	14 846	10 028	50.3	49.1	51.1	51.7	48.4
0.51 to 0.75	7 562	2 871	4 691	4 534	3 028	15.3	15.9	15.0	15.8	14.6
0.76 to 1.00	7 311	2 829	4 482	4 236	3 075	14.8	15.7	14.3	14.8	14.8
1.01 to 1.50	5 637	2 140	3 497	3 077	2 560	11.4	11.8	11.2	10.7	12.3
1.51 or more	4 044	1 363	2 681	2 000	2 044	8.2	7.5	8.5	7.0	9.9
Renter occupied	44 001	16 256	27 745	25 942	18 059	100.0	100.0	100.0	100.0	100.0
0.50 or less	15 686	5 683	10 003	9 612	6 074	35.6	35.0	36.1	37.1	33.6
0.51 to 0.75	6 953	2 773	4 180	4 439	2 514	15.8	17.1	15.1	17.1	13.9
0.76 to 1.00	7 478	3 118	4 360	4 905	2 573	17.0	19.2	15.7	18.9	14.2
1.01 to 1.50	6 051	2 285	3 766	3 471	2 580	13.8	14.1	13.6	13.4	14.3
1.51 or more	7 833	2 397	5 436	3 515	4 318	17.8	14.7	19.6	13.5	23.9
With all plumbing facilities	48 809	22 911	25 898	37 523	11 286
Owner occupied	30 109	13 114	16 995	21 728	8 381	100.0	100.0	100.0	100.0	100.0
1.00 or less	24 853	10 735	14 118	18 114	6 739	82.5	81.9	83.1	83.4	80.4
1.01 to 1.50	3 426	1 587	1 839	2 386	1 040	11.4	12.1	10.8	11.0	12.4
1.51 or more	1 830	792	1 038	1 228	602	6.1	6.0	6.1	5.7	7.2
Renter occupied	18 700	9 797	8 903	15 795	2 905	100.0	100.0	100.0	100.0	100.0
1.00 or less	13 705	7 344	6 361	11 766	1 939	73.3	75.0	71.4	74.5	66.7
1.01 to 1.50	2 873	1 513	1 360	2 421	452	15.4	15.4	15.3	15.3	15.6
1.51 or more	2 122	940	1 182	1 608	514	11.3	9.6	13.3	10.2	17.7
TELEPHONE										
Available	49 643	20 738	28 905	33 789	15 854	53.1	60.4	48.9	61.8	40.9
None	43 786	13 583	30 203	20 846	22 940	46.9	39.6	51.1	38.2	59.1

Table 8. **Occupancy, Plumbing, and Structural Characteristics for Areas and Places: 1970**

[For minimum base for derived figures (percent, median, etc.) and meaning of symbols, see text]

**Standard Metropolitan Statistical Areas
Places of 50,000 Inhabitants or More (or Central Cities) Urban Balance Urbanized Areas Places of 50,000 Inhabitants or More**

	Standard metropolitan statistical areas												
	Fort Smith				Little Rock-North Little Rock				Memphis				
	Total	Arkansas portion		Oklahoma portion	Total	Urban part	Total	Little Rock	North Little Rock	Urban balance	Total	Arkansas portion	
		Total	Fort Smith	Urban balance								Total	Urban part
Total population	160 421	104 914	62 802	10 617	55 507	15 052	323 296	132 483	60 040	66 424	770 120	48 106	29 038
All housing units	56 920	37 502	22 896	3 712	19 418	5 732	109 885	48 542	20 823	20 430	236 900	14 274	8 745
Vacant - seasonal and migratory	19	14	1	1	5	-	255	20	3	1	49	27	4
All year-round housing units	56 901	37 488	22 895	3 711	19 413	5 732	109 630	48 522	20 820	20 429	236 851	14 247	8 741
POPULATION													
Population in housing units, 1970	158 618	103 760	61 919	10 480	54 858	14 660	313 667	129 111	58 680	63 839	749 298	47 787	28 785
Per occupied unit.....	3.0	3.0	2.9	3.0	3.1	2.7	3.0	2.9	3.0	3.3	3.3	3.6	3.5
Owner.....	3.0	3.0	3.0	3.0	3.0	2.7	3.2	3.1	3.1	3.3	3.5	3.5	3.6
Renter.....	3.0	2.9	2.7	3.1	2.8	2.8	2.8	2.5	2.8	3.3	3.1	3.7	3.3
Population in housing units, 1960	134 034	87 193	52 255	46 841	258 871	103 168	55 798	656 715	47 275
Per occupied unit.....	3.2	3.1	3.2	3.2	3.3	3.0	3.3	3.5	4.0
TENURE, RACE, AND VACANCY STATUS													
All occupied units	52 589	34 744	21 327	3 496	17 845	5 374	102 882	45 294	19 771	19 295	226 782	13 255	8 279
Owner occupied.....	36 885	24 175	14 114	2 297	12 710	3 623	66 445	27 334	12 397	12 657	129 930	7 202	5 200
Percent of all occupied.....	70.1	69.6	66.2	65.7	71.2	67.4	64.6	60.3	62.7	65.6	57.3	54.3	62.8
Cooperative or condominium.....	5	5	-	5	-	-	65	29	31	-	545	22	17
White.....	35 046	23 301	13 392	2 205	11 745	3 484	57 682	22 582	11 118	11 544	98 923	4 922	3 755
Negro.....	1 153	786	658	86	367	40	8 662	4 705	1 267	1 091	30 744	2 259	1 431
Renter occupied.....	15 704	10 569	7 213	1 199	5 135	1 751	36 437	17 960	7 374	6 638	96 852	6 053	3 079
White.....	14 458	9 819	6 523	1 160	4 639	1 649	28 940	13 350	5 910	5 939	53 432	2 631	1 785
Negro.....	796	655	604	36	141	16	7 365	4 549	1 447	661	43 085	3 410	1 286
Vacant year-round units	4 312	2 744	1 568	215	1 568	358	6 748	3 228	1 049	1 134	10 069	992	462
For sale only.....	621	465	314	40	156	59	1 342	637	188	313	1 886	94	89
Homeowner vacancy rate.....	1.7	1.9	2.2	1.7	1.2	1.6	2.0	2.3	1.5	2.4	1.8	1.3	1.7
With all plumbing facilities.....	529	409	306	36	120	54	1 222	629	183	276	1 822	85	81
For rent.....	1 485	1 013	709	110	472	141	3 268	1 787	588	523	5 567	453	265
Rental vacancy rate.....	8.6	8.7	8.9	8.4	8.4	7.5	8.2	9.0	7.4	7.3	5.4	7.0	7.9
With all plumbing facilities.....	1 101	822	627	97	279	113	2 864	1 648	552	428	4 906	206	174
Rented or sold, awaiting occupancy.....	370	252	116	16	118	19	623	272	100	102	702	59	47
Held for occasional use.....	490	158	71	14	332	33	363	141	32	41	366	42	17
Other vacant.....	1 346	856	358	35	490	106	1 152	391	141	155	1 548	344	44
All year-round housing units	56 901	37 488	22 895	3 711	19 413	5 732	109 630	48 522	20 820	20 429	236 851	14 247	8 741
PLUMBING FACILITIES													
With all plumbing facilities.....	49 718	34 020	22 167	3 450	15 698	5 267	103 610	47 354	20 188	19 314	222 499	9 513	7 099
Lacking some or all plumbing facilities.....	7 183	3 468	728	261	3 715	465	6 020	1 168	632	1 115	14 352	4 734	1 642
Lacking only hot water.....	467	278	67	41	189	35	621	107	95	74	1 287	391	220
Lacking other plumbing facilities.....	6 716	3 190	661	220	3 526	430	5 399	1 061	537	1 041	13 065	4 343	1 422
PIPED WATER IN STRUCTURE													
Hot and cold.....	51 067	34 833	22 556	3 514	16 234	5 402	105 407	48 260	20 509	19 523	225 983	9 854	7 315
Cold only.....	2 224	1 193	280	156	1 031	225	1 785	204	254	251	5 139	1 911	1 241
None.....	3 610	1 462	59	41	2 148	105	2 438	58	57	655	5 729	2 482	185
FLUSH TOILET													
For exclusive use of household.....	50 708	34 593	22 362	3 553	16 115	5 371	105 231	47 749	20 588	19 568	227 228	11 027	8 245
Also used by another household.....	456	350	304	30	106	74	835	651	126	46	1 958	240	225
None.....	5 737	2 545	229	128	3 192	287	3 564	122	106	815	7 665	2 980	271
BATHTUB OR SHOWER													
For exclusive use of household.....	50 593	34 520	22 282	3 505	16 073	5 333	104 466	47 515	20 292	19 424	224 206	9 960	7 341
Also used by another household.....	462	362	314	32	100	70	879	696	122	48	1 899	147	140
None.....	5 846	2 606	299	174	3 240	329	4 285	311	406	957	10 746	4 140	1 260
COMPLETE KITCHEN FACILITIES													
All year-round units	56 901	37 488	22 895	3 711	19 413	5 732	109 630	48 522	20 820	20 429	236 851	14 247	8 741
For exclusive use of household.....	51 948	35 140	22 328	3 614	16 808	5 483	104 799	47 457	20 386	19 377	226 561	10 826	7 974
Also used by another household.....	46	34	30	2	12	8	263	212	27	14	767	65	65
No complete kitchen facilities.....	4 907	2 314	537	95	2 593	241	4 568	853	407	1 038	9 523	3 356	762
Renter occupied	15 704	10 569	7 213	1 199	5 135	1 751	36 437	17 960	7 374	6 638	96 852	6 053	3 079
For exclusive use of household.....	14 173	9 830	6 983	1 158	4 343	1 685	34 670	17 418	7 201	6 319	90 104	3 799	2 631
Also used by another household.....	27	20	17	1	7	4	187	155	21	7	589	49	49
No complete kitchen facilities.....	1 504	719	213	40	785	62	1 580	387	152	312	6 159	2 205	399
ACCESS													
With direct access.....	56 893	37 481	22 891	3 709	19 412	5 731	109 590	48 496	20 811	20 425	236 649	14 241	8 737
Lacking direct access.....	8	7	4	2	1	1	40	26	9	4	202	6	4
UNITS IN STRUCTURE													
All year-round units	56 901	37 488	22 895	3 711	19 413	5 732	109 630	48 522	20 820	20 429	236 851	14 247	8 741
1.....	50 007	31 935	18 589	3 155	18 072	5 161	84 588	34 765	16 740	16 098	169 075	11 574	6 685
2 or more.....	5 378	4 717	4 069	404	661	396	21 005	13 456	3 960	3 030	65 063	1 956	1 752
Mobile home or trailer.....	1 516	836	237	152	680	175	4 037	301	120	1 001	2 713	717	304
Owner occupied	36 885	24 175	14 114	2 297	12 710	3 623	66 445	27 334	12 397	12 657	129 930	7 202	5 200
1.....	35 035	23 012	13 574	2 128	12 023	3 434	61 421	25 821	11 947	11 616	123 643	6 512	4 889
2 or more.....	573	453	350	47	120	54	2 040	1 264	356	190	4 269	175	123
Mobile home or trailer.....	1 277	710	190	122	567	135	2 984	249	94	851	2 018	515	188
Renter occupied	15 704	10 569	7 213	1 199	5 135	1 751	36 437	17 960	7 374	6 638	96 852	6 053	3 079
1.....	11 359	6 790	3 962	865	4 569	1 421	18 642	7 276	4 116	3 587	40 249	4 308	1 559
2 or more.....	4 106	3 653	3 204	304	453	290	16 742	10 632	3 232	2 601	55 908	1 543	1 404
Mobile home or trailer.....	239	126	47	30	113	40	1 053	52	26	450	695	202	116
TELEPHONE													
All occupied units	52 589	34 744	21 327	3 496	17 845	5 374	102 882	45 294	19 771	19 295	226 782	13 255	8 279
Available.....	39 466	27 662	17 824	2 784	11 804	4 099	87 893	40 032	16 984	16 524	193 687	8 309	6 185
None.....	13 123	7 082	3 503	712	6 041	1 275	14 989	5 262	2 787	2 771	33 095	4 946	2 094

Table 8. **Occupancy, Plumbing, and Structural Characteristics for Areas and Places: 1970—Continued**

[For minimum base for derived figures (percent, median, etc.) and meaning of symbols, see text]

Standard Metropolitan Statistical Areas Places of 50,000 Inhabitants or More (or Central Cities) Urban Balance Urbanized Areas Places of 50,000 Inhabitants or More	Standard metropolitan statistical areas—Con.											
	Memphis—Con.			Pine Bluff			Texarkana					
	Tennessee portion						Arkansas portion			Texas portion		
	Total	Memphis (urban part)	Urban balance	Total	Pine Bluff	Urban balance	Total	Total	Texarkana	Total	Texarkana	Urban balance
Total population	722 014	623 497	56 279	85 329	57 389	3 518	101 198	33 385	21 682	67 813	30 497	12 635
All housing units	222 626	197 974	13 182	28 347	19 699	1 112	35 858	11 875	8 046	23 983	11 563	4 329
Vacant—seasonal and migratory	22	15	—	71	2	—	27	1	—	26	3	7
All year-round housing units	222 604	197 959	13 182	28 276	19 697	1 112	35 831	11 874	8 046	23 957	11 560	4 322
POPULATION												
Population in housing units, 1970	701 511	614 316	45 464	82 648	55 439	3 508	99 755	33 040	21 420	66 715	30 113	12 549
Per occupied unit	3.3	3.2	3.6	3.2	3.1	3.4	3.0	3.1	2.9	3.0	2.8	3.1
Owner	3.4	3.4	3.7	3.2	3.1	3.4	3.0	3.1	3.0	3.0	2.9	3.1
Renter	3.1	3.0	3.5	3.2	3.0	3.5	3.0	3.0	2.9	2.9	2.8	3.1
Population in housing units, 1960	609 440	—	—	79 657	43 009	—	90 511	31 265	19 566	59 146	29 970	—
Per occupied unit	3.5	—	—	3.5	3.2	—	3.2	3.3	3.1	3.2	3.0	—
TENURE, RACE, AND VACANCY STATUS												
All occupied units	213 527	190 003	12 589	25 714	18 008	1 036	33 007	10 830	7 320	22 177	10 629	4 017
Owner occupied	122 728	107 425	8 587	16 375	11 369	795	23 104	7 333	4 679	15 771	6 735	3 023
Percent of all occupied	57.5	56.5	68.2	63.7	63.1	76.7	70.0	67.7	63.9	71.1	63.4	75.3
Cooperative or condominium	523	496	16	15	15	—	5	5	5	—	—	—
White	94 001	80 897	8 021	11 299	7 719	526	19 092	6 012	3 713	13 080	5 362	2 915
Negro	28 485	26 313	544	5 044	3 626	268	3 977	1 314	962	2 663	1 358	105
Renter occupied	90 799	82 578	4 002	9 339	6 639	241	9 903	3 497	2 641	6 406	3 894	994
White	50 801	45 411	3 436	5 329	3 962	135	7 491	2 650	1 960	4 841	2 712	939
Negro	39 675	36 892	528	3 985	2 659	104	2 387	841	680	1 546	1 174	50
Vacant year-round units	9 077	7 956	593	2 562	1 689	76	2 824	1 044	726	1 780	931	305
For sale only	1 792	1 383	309	248	207	6	417	115	86	302	180	46
Homeowner vacancy rate	1.4	1.3	3.5	1.5	1.8	0.7	1.8	1.5	1.8	1.9	2.6	1.5
With all plumbing facilities	1 737	1 349	302	204	168	6	359	97	81	262	168	45
For rent	5 114	4 789	179	1 131	908	23	1 254	511	446	743	416	170
Rental vacancy rate	5.3	5.5	4.3	10.8	12.0	8.7	11.2	12.7	14.4	10.4	9.7	14.6
With all plumbing facilities	4 700	4 482	160	840	702	16	1 081	443	402	638	371	154
Rented or sold, awaiting occupancy	643	514	48	168	108	4	188	42	35	146	57	34
Held for occasional use	324	262	20	165	51	12	276	61	31	215	104	20
Other vacant	1 204	1 008	37	850	415	31	689	315	128	374	174	35
All year-round housing units	222 604	197 959	13 182	28 276	19 697	1 112	35 831	11 874	8 046	23 957	11 560	4 322
PLUMBING FACILITIES												
With all plumbing facilities	212 986	192 410	12 489	22 901	17 255	686	31 491	10 154	7 373	21 337	10 660	4 197
Lacking some or all plumbing facilities	9 618	5 549	693	5 375	2 442	426	4 340	1 720	673	2 620	900	125
Lacking only hot water	896	722	64	505	328	16	615	276	176	339	184	20
Lacking other plumbing facilities	8 722	4 827	629	4 868	2 114	410	3 725	1 444	497	2 281	716	105
PIPED WATER IN STRUCTURE												
Hot and cold	216 129	195 233	12 581	23 571	17 692	703	32 070	10 371	7 491	21 699	10 840	4 227
Cold only	3 228	2 201	225	1 934	1 317	71	1 669	748	419	921	480	49
None	3 247	525	376	2 771	688	338	2 092	755	136	1 337	240	46
FLUSH TOILET												
For exclusive use of household	216 201	195 299	12 630	24 300	18 363	711	32 805	10 720	7 794	22 085	11 129	4 247
Also used by another household	1 718	1 682	26	233	173	—	83	15	15	68	58	2
None	4 685	978	526	3 743	1 161	401	2 943	1 139	237	1 804	373	73
BATHTUB OR SHOWER												
For exclusive use of household	214 246	193 379	12 572	23 577	17 659	707	32 287	10 512	7 579	21 775	10 866	4 224
Also used by another household	1 752	1 721	22	228	167	—	92	17	17	75	65	2
None	6 606	2 859	588	4 471	1 871	405	3 452	1 345	450	2 107	629	96
COMPLETE KITCHEN FACILITIES												
All year-round units	222 604	197 959	13 182	28 276	19 697	1 112	35 831	11 874	8 046	23 957	11 560	4 322
For exclusive use of household	215 735	194 412	12 673	24 072	17 977	739	32 609	10 748	7 698	21 861	10 919	4 163
Also used by another household	702	687	7	132	73	—	17	1	1	16	13	3
No complete kitchen facilities	6 167	2 860	502	4 072	1 647	373	3 205	1 125	347	2 080	628	156
Renter occupied	90 799	82 578	4 002	9 339	6 639	241	9 903	3 497	2 641	6 406	3 894	994
For exclusive use of household	86 305	80 247	3 737	7 700	6 047	135	8 905	3 122	2 500	5 783	3 617	966
Also used by another household	540	528	7	121	62	—	12	—	—	12	11	1
No complete kitchen facilities	3 954	1 803	258	1 518	530	106	986	375	141	611	266	27
ACCESS												
With direct access	222 408	197 774	13 180	28 267	19 689	1 112	35 816	11 872	8 044	23 944	11 550	4 320
Lacking direct access	196	185	2	9	8	—	15	2	2	13	10	2
UNITS IN STRUCTURE												
All year-round units	222 604	197 959	13 182	28 276	19 697	1 112	35 831	11 874	8 046	23 957	11 560	4 322
1	157 501	136 405	10 534	23 694	16 109	980	30 658	9 984	6 496	20 674	9 432	3 776
2 or more	63 107	60 505	2 085	3 759	3 337	26	4 155	1 574	1 503	2 581	2 045	346
Mobile home or trailer	1 996	1 049	563	823	251	106	1 018	316	47	702	83	200
Owner occupied	122 728	107 425	8 587	16 375	11 369	795	23 104	7 333	4 679	15 771	6 735	3 023
1	117 131	102 691	8 177	15 259	10 813	699	21 820	6 937	4 527	14 883	6 473	2 817
2 or more	4 094	3 874	89	435	366	8	473	150	119	323	208	59
Mobile home or trailer	1 503	860	321	681	190	88	811	246	33	565	54	147
Renter occupied	90 799	82 578	4 002	9 339	6 639	241	9 903	3 497	2 641	6 406	3 894	994
1	35 941	30 258	1 885	6 525	4 182	208	6 769	2 366	1 596	4 403	2 319	739
2 or more	54 365	52 131	1 875	2 672	2 396	15	2 927	1 061	1 031	1 866	1 546	202
Mobile home or trailer	493	189	242	142	61	18	207	70	14	137	29	53
TELEPHONE												
All occupied units	213 527	190 003	12 589	25 714	18 008	1 036	33 007	10 830	7 320	22 177	10 629	4 017
Available	185 378	165 510	11 164	19 797	14 555	767	25 930	8 358	5 849	17 572	8 670	3 443
None	28 149	24 493	1 425	5 917	3 453	269	7 077	2 472	1 471	4 605	1 959	574

Table 8. Occupancy, Plumbing, and Structural Characteristics for Areas and Places: 1970—Continued

(For minimum base for derived figures (percent, median, etc.) and meaning of symbols, see text)

**Standard Metropolitan
Statistical Areas
Places of 50,000
Inhabitants or More
(or Central Cities)
Urban Balance
Urbanized Areas
Places of 50,000
Inhabitants or More**

	Urbanized areas						Places					
	Fort Smith			Texarkana			Fort Smith	Little Rock	North Little Rock	Pine Bluff		
	Total	Arkansas portion	Oklahoma portion	Little Rock—North Little Rock	Pine Bluff	Total					Arkansas portion	Texas portion
Total population.....	75 517	73 419	2 098	222 616	60 907	58 570	21 682	36 888	62 802	132 483	60 040	57 389
All housing units.....	27 353	26 608	745	78 760	20 811	21 624	8 046	13 578	22 896	48 542	20 823	19 699
Vacant—seasonal and migratory.....	2	2	—	24	2	5	—	5	1	20	3	2
All year-round housing units.....	27 351	26 606	745	78 736	20 809	21 619	8 046	13 573	22 895	48 522	20 820	19 697
POPULATION												
Population in housing units, 1970.....	74 476	72 399	2 077	217 554	58 947	57 918	21 420	36 498	61 919	129 111	58 680	55 439
Per occupied unit.....	2.9	2.9	2.9	2.9	3.1	2.9	2.9	2.9	2.9	2.9	3.0	3.1
Owner.....	3.0	3.0	2.8	3.1	3.1	3.0	3.0	3.0	3.0	3.1	3.1	3.1
Renter.....	2.8	2.8	3.2	2.7	3.0	2.9	2.9	2.8	2.7	2.5	2.8	3.0
Population in housing units, 1960.....	60 859	178 075	...	52 950	52 255	103 168	55 798	43 009
Per occupied unit.....	3.1	3.1	...	3.1	3.1	3.0	3.3	3.2
TENURE, RACE, AND VACANCY STATUS												
All occupied units.....	25 530	24 823	707	73 829	19 044	19 865	7 320	12 545	21 327	45 294	19 771	18 008
Owner occupied.....	16 887	16 411	476	46 530	12 164	13 018	4 679	8 339	14 114	27 334	12 397	11 369
Percent of all occupied.....	66.1	66.1	67.3	63.0	63.9	65.5	63.9	66.5	66.2	60.3	62.7	63.1
Cooperative or condominium.....	5	—	—	60	15	5	5	—	—	29	31	15
White.....	16 069	15 597	472	39 605	8 245	10 592	3 713	6 879	13 392	22 582	11 118	7 719
Negro.....	744	744	—	6 856	3 894	2 406	962	1 444	658	4 705	1 267	3 626
Renter occupied.....	8 643	8 412	231	27 299	6 880	6 847	2 641	4 206	7 213	17 960	7 374	6 639
White.....	7 906	7 683	223	20 781	4 097	4 967	1 960	3 007	6 523	13 350	5 910	3 962
Negro.....	640	640	—	6 436	2 783	1 871	680	1 191	604	4 549	1 447	2 659
Vacant year-round units.....	1 821	1 783	38	4 967	1 765	1 754	726	1 028	1 568	3 228	1 049	1 689
For sale only.....	359	354	5	1 029	213	295	86	209	314	637	188	207
Homeowner vacancy rate.....	2.1	2.1	1.0	2.2	1.7	2.2	1.8	2.4	2.2	2.3	1.5	1.8
With all plumbing facilities.....	345	342	3	989	174	278	81	197	306	629	183	168
For rent.....	832	819	13	2 671	931	908	446	462	709	1 787	588	908
Rental vacancy rate.....	8.8	8.9	5.3	8.9	11.9	11.7	14.4	9.9	8.9	9.0	7.4	12.0
With all plumbing facilities.....	725	724	1	2 425	718	819	402	417	627	1 648	552	702
Rented or sold, awaiting occupancy.....	134	132	2	408	112	102	35	67	116	272	100	106
Held for occasional use.....	89	85	4	202	43	139	31	108	71	141	32	51
Other vacant.....	407	393	14	597	446	310	128	182	358	391	141	415
All year-round housing units.....	27 351	26 606	745	78 736	20 809	21 619	8 046	13 573	22 895	48 522	20 820	19 697
PLUMBING FACILITIES												
With all plumbing facilities.....	26 149	25 617	532	76 146	17 941	19 978	7 373	12 605	22 167	47 354	20 188	17 255
Lacking some or all plumbing facilities.....	1 202	989	213	2 590	2 868	1 641	673	968	728	1 168	632	2 442
Lacking only hot water.....	115	108	7	236	344	375	176	199	67	107	95	328
Lacking other plumbing facilities.....	1 087	881	206	2 354	2 524	1 266	497	769	661	1 061	537	2 114
PIPED WATER IN STRUCTURE												
Hot and cold.....	26 647	26 070	577	77 454	18 395	20 287	7 491	12 796	22 556	48 260	20 509	17 692
Cold only.....	543	436	107	584	1 388	930	419	511	280	204	254	1 317
None.....	161	100	61	698	1 026	402	136	266	59	58	57	688
FLUSH TOILET												
For exclusive use of household.....	26 464	25 915	549	77 038	19 074	20 894	7 794	13 100	22 362	47 749	20 588	18 363
Also used by another household.....	345	334	11	781	173	74	15	59	304	651	126	173
None.....	542	357	185	917	1 562	651	237	414	229	122	106	1 161
BATHTUB OR SHOWER												
For exclusive use of household.....	26 342	25 787	555	76 471	18 366	20 407	7 579	12 828	22 282	47 515	20 292	17 659
Also used by another household.....	356	346	10	820	167	82	17	65	314	696	122	167
None.....	653	473	180	1 445	2 276	1 130	450	680	299	311	406	1 871
COMPLETE KITCHEN FACILITIES												
All year-round units.....	27 351	26 606	745	78 736	20 809	21 619	8 046	13 573	22 895	48 522	20 820	19 697
For exclusive use of household.....	26 602	25 942	660	76 453	18 716	20 590	7 698	12 892	22 328	47 457	20 386	17 977
Also used by another household.....	33	32	84	242	73	14	1	13	30	212	27	73
No complete kitchen facilities.....	716	632	1	2 041	2 020	1 015	347	668	537	853	407	1 647
Renter occupied.....	8 643	8 412	231	27 299	6 880	6 847	2 641	4 206	7 213	17 960	7 374	6 639
For exclusive use of household.....	8 352	8 141	211	26 336	6 182	6 424	2 500	3 924	6 983	17 418	7 201	6 047
Also used by another household.....	18	18	—	176	62	11	—	11	17	155	21	62
No complete kitchen facilities.....	273	253	20	787	636	412	141	271	213	387	152	530
ACCESS												
With direct access.....	27 344	26 600	744	78 700	20 801	21 607	8 044	13 563	22 891	48 496	20 811	19 689
Lacking direct access.....	7	6	1	36	8	12	2	10	4	26	9	8
UNITS IN STRUCTURE												
All year-round units.....	27 351	26 606	745	78 736	20 809	21 619	8 046	13 573	22 895	48 522	20 820	19 697
1.....	22 432	21 744	688	59 563	17 089	17 742	6 496	11 246	18 589	34 765	16 740	16 109
2 or more.....	4 513	4 473	40	18 029	3 363	3 600	1 503	2 097	4 069	13 456	3 960	3 337
Mobile home or trailer.....	406	389	17	1 144	357	277	47	230	237	301	120	251
Owner occupied.....	16 887	16 411	476	46 530	12 164	13 018	4 679	8 339	14 114	27 334	12 397	11 369
1.....	16 157	15 702	455	43 989	11 512	12 481	4 527	7 954	13 574	25 821	11 947	10 813
2 or more.....	403	397	6	1 685	374	351	119	232	350	1 264	356	366
Mobile home or trailer.....	327	312	15	856	278	186	33	153	190	249	94	190
Renter occupied.....	8 643	8 412	231	27 299	6 880	6 847	2 641	4 206	7 213	17 960	7 374	6 639
1.....	5 027	4 827	200	12 737	4 390	4 170	1 596	2 574	3 962	7 276	4 116	4 182
2 or more.....	3 537	3 508	29	14 274	2 411	2 586	1 031	1 555	3 204	10 632	3 232	2 396
Mobile home or trailer.....	79	77	2	288	79	91	14	77	47	52	26	61
TELEPHONE												
All occupied units.....	25 530	24 823	707	73 829	19 044	19 865	7 320	12 545	21 327	45 294	19 771	18 008
Available.....	21 100	20 608	492	64 552	15 322	16 254	5 849	10 405	17 824	40 032	16 984	14 555
None.....	4 430	4 215	215	9 277	3 722	3 611	1 471	2 140	3 503	5 262	2 787	3 453

Table 9. Utilization Characteristics for Areas and Places: 1970

[For minimum base for derived figures (percent, median, etc.) and meaning of symbols, see text]

**Standard Metropolitan Statistical Areas
Places of 50,000 Inhabitants or More (or Central Cities)
Urban Balance
Urbanized Areas Places of 50,000 Inhabitants or More**

	Standard metropolitan statistical areas												
	Fort Smith						Little Rock-North Little Rock				Memphis		
	Arkansas portion			Oklahoma portion			Total	Little Rock	North Little Rock	Urban balance	Total	Arkansas portion	
	Total	Fort Smith	Urban balance	Total	Urban part	Total						Total	Urban part
ROOMS													
All year-round units													
1 room	56 901	37 488	22 895	3 711	19 413	5 732	109 630	48 522	20 820	20 429	236 851	14 247	8 741
2 rooms	624	406	276	38	218	60	1 315	830	302	90	2 669	247	187
3 rooms	1 568	1 033	599	118	535	160	3 030	1 673	596	1 091	7 091	682	365
4 rooms	5 419	3 888	2 603	386	1 531	427	11 563	5 991	2 314	1 501	32 374	2 246	1 078
5 rooms	15 480	9 130	4 735	936	6 350	1 722	26 264	9 536	5 079	5 381	52 932	4 065	2 228
6 rooms	18 754	12 489	7 455	1 233	6 265	1 889	37 539	14 659	7 228	8 753	54 784	3 759	2 492
7 rooms	10 177	6 945	4 549	690	3 232	1 003	19 194	9 404	3 504	3 059	45 707	2 122	1 463
8 rooms	3 043	2 121	1 516	190	922	328	6 324	3 511	1 109	856	25 307	708	479
9 rooms or more	1 081	858	634	83	223	99	2 643	1 706	421	252	9 823	253	158
Median	755	618	528	37	137	44	1 758	1 212	267	141	6 144	165	91
	4.8	4.8	4.9	4.8	4.7	4.8	4.8	4.9	4.8	4.8	4.9	4.5	4.7
Owner occupied													
1 room	36 885	24 175	14 114	2 297	12 710	3 623	66 445	27 334	12 397	12 657	129 930	7 202	5 200
2 rooms	106	60	19	12	46	13	103	35	9	20	183	21	7
3 rooms	345	196	43	16	149	30	351	82	42	68	626	123	57
4 rooms	1 393	772	291	73	621	132	2 186	631	306	396	3 534	559	293
5 rooms	8 707	5 035	2 268	503	3 672	890	11 850	3 297	2 120	2 533	13 992	1 435	936
6 rooms	13 994	9 429	5 554	897	4 565	1 363	27 157	10 234	5 471	6 078	36 603	2 488	1 993
7 rooms	8 245	5 668	3 690	541	2 577	802	15 566	7 536	2 894	2 491	37 853	1 638	1 265
8 rooms	2 561	1 780	1 273	150	781	279	5 371	2 948	955	732	22 662	586	427
9 rooms or more	913	727	540	72	186	79	2 312	1 498	369	219	8 828	211	143
Median	621	508	436	33	113	35	1 549	1 073	231	120	5 649	141	79
	5.1	5.1	5.3	5.1	4.9	5.0	5.2	5.4	5.2	5.0	5.8	5.1	5.2
Renter occupied													
1 room	15 704	10 569	7 213	1 199	5 135	1 751	36 437	17 960	7 374	6 638	96 852	6 053	3 079
2 rooms	375	271	220	22	104	37	1 033	649	277	65	2 190	173	132
3 rooms	899	631	452	80	268	103	2 242	1 342	483	266	5 814	474	264
4 rooms	3 223	2 558	1 973	273	665	245	8 008	4 656	1 747	933	26 729	1 443	708
5 rooms	5 421	3 303	2 094	379	2 118	721	12 452	5 454	2 650	2 511	35 879	2 256	1 151
6 rooms	3 748	2 433	1 532	293	1 315	424	8 691	3 724	1 513	2 287	16 382	1 109	597
7 rooms	1 535	1 014	683	120	521	165	2 972	1 536	520	440	6 796	431	161
8 rooms	331	232	165	25	99	35	712	411	120	96	2 055	110	45
9 rooms or more	110	83	59	6	27	14	213	122	39	26	646	33	9
Median	62	44	35	1	18	7	114	66	25	14	361	24	12
	4.1	4.1	4.0	4.1	4.2	4.2	4.1	3.9	3.9	4.3	3.9	3.9	3.9
Year-round vacant for sale													
1 to 3 rooms	621	465	314	40	156	59	1 342	637	188	313	1 886	94	89
4 and 5 rooms	51	33	16	1	18	2	77	38	13	7	72	1	1
6 and 7 rooms	352	244	144	21	108	40	730	265	98	218	558	73	69
8 rooms or more	166	139	110	15	27	15	421	239	64	84	938	15	15
Median	52	49	44	3	3	2	114	95	13	4	318	5	4
	5.1	5.2	5.5	5.3	4.7	5.0	5.2	5.6	5.3	5.1	6.1	5.0	5.1
Year-round vacant for rent													
1 room	1 485	1 013	709	110	472	141	3 268	1 787	588	523	5 567	453	265
2 rooms	54	35	27	3	19	7	111	95	11	4	200	48	44
3 rooms	153	104	70	19	49	24	271	177	50	40	380	52	30
4 rooms	409	314	240	31	95	29	969	561	195	132	1 436	129	55
5 rooms	517	326	209	29	191	50	1 141	520	221	221	2 233	173	103
6 rooms	254	165	112	19	89	22	570	314	80	96	970	38	22
7 rooms	98	69	51	9	29	9	206	120	31	30	348	13	11
Median	3.7	3.7	3.6	3.6	3.9	3.7	3.7	3.6	3.7	3.9	3.8	3.5	3.5
PERSONS													
Owner occupied													
1 person	36 885	24 175	14 114	2 297	12 710	3 623	66 445	27 334	12 397	12 657	129 930	7 202	5 200
2 persons	5 419	3 413	2 067	366	2 006	741	8 061	3 819	1 509	1 243	12 701	874	536
3 persons	12 840	8 344	4 803	779	4 496	1 417	20 902	9 003	4 131	3 522	35 602	1 884	1 254
4 persons	6 356	4 291	2 572	386	2 065	564	12 779	5 117	2 414	2 623	25 448	1 325	1 020
5 persons	5 820	4 007	2 391	376	1 813	439	12 304	4 663	2 309	2 688	25 183	1 261	1 000
6 persons	3 334	2 228	1 280	217	1 106	249	6 601	2 495	1 135	1 437	15 165	820	638
7 persons	1 674	1 072	550	101	602	122	3 134	1 188	495	650	7 567	438	336
8 persons	758	456	247	42	302	47	1 362	520	215	244	3 944	247	170
9 persons or more	422	232	132	22	190	25	817	326	127	161	2 533	191	137
Median	262	132	72	8	130	19	485	203	62	89	1 787	162	109
	2.5	2.6	2.6	2.5	2.5	2.3	2.8	2.7	2.7	3.1	3.2	3.1	3.3
Renter occupied													
1 person	15 704	10 569	7 213	1 199	5 135	1 751	36 437	17 960	7 374	6 638	96 852	6 053	3 079
2 persons	3 756	2 615	2 026	264	1 141	499	9 167	5 898	1 828	1 648	22 641	1 190	620
3 persons	4 062	2 842	2 010	302	1 220	431	10 482	5 423	2 142	1 769	26 616	1 390	754
4 persons	2 688	1 812	1 216	203	876	292	6 279	2 729	1 336	1 355	16 241	935	589
5 persons	2 173	1 413	868	191	760	238	4 599	1 743	944	1 212	11 321	740	428
6 persons	1 364	865	514	120	499	132	2 762	971	545	769	7 208	509	271
7 persons	796	507	299	59	289	85	1 466	506	272	373	4 685	359	153
8 persons	401	254	123	35	147	37	774	319	146	168	3 371	313	107
9 persons or more	257	144	90	15	113	22	572	232	127	89	2 655	274	88
Median	207	117	67	10	90	15	336	139	34	64	2 114	343	69
	2.5	2.4	2.3	2.7	2.7	2.4	2.4	2.1	2.4	3.0	2.5	3.0	2.8
PERSONS PER ROOM													
Owner occupied													
0.50 or less	36 885	24 175	14 114	2 297	12 710	3 623	66 445	27 334	12 397	12 657	129 930	7 202	5 200
0.51 to 0.75	20 151	13 232	8 088	1 249	6 919	2 324	33 965	15 896	6 590	5 389	66 536	3 079	2 112
0.76 to 1.00	7 133	4 871	2 912	458	2 262	583	14 486	5 653	2 789	2 981	31 130	1 607	1 217
1.01 to 1.50	6 701	4 471	2 460	425	2 230	520	13 485	4 435	2 374	3 285	22 082	1 565	1 212
1.51 or more	2 187	1 272	548	135	915	148	3 534	1 040	507	804	7 202	607	434
	713	329	106	30	384	48	975	310	137	198	2 980	344	225
Renter occupied													
0.50 or less	15 704	10 569	7 213	1 199	5 135	1 751	36 437	17 960	7 374	6 638	96 852	6 053	3 079
0.51 to 0.75	6 630	4 445	3 188	478	2 185	856	16 112	9 360	3 068	2 174	39 960	2 000	1 011
0.76 to 1.00	3 228	2 329	1 691	228	899	318	8 190	3 751	1 803	1 615	20 870	1 121	663
1.01 to 1.50	3 523	2 411	1 572	316	1 112	345	7 882	3 250	1 491	1 948	17 660	1 224	738
1.51 or more	1 597	989	571	124	608	169	2 964	1 080	613	672	9 480	736	308
	726	395	191	53	331	63	1 289	519	259	229	8 882	972	329
With all plumbing facilities													
Owner occupied													
1.00 or less	46 613	31 948											

Table 9. Utilization Characteristics for Areas and Places: 1970—Continued

[For minimum base for derived figures (percent, median, etc.) and meaning of symbols, see text]

Standard Metropolitan Statistical Areas Places of 50,000 Inhabitants or More (or Central Cities) Urban Balance Urbanized Areas Places of 50,000 Inhabitants or More

	Standard metropolitan statistical areas—Con.														
	Memphis—Con.			Pine Bluff			Texarkana								
	Tennessee portion			Total	Pine Bluff	Urban balance	Total	Arkansas portion			Texas portion				
	Total	Memphis (urban part)	Urban balance					Total	Texarkana	Urban balance	Total	Texarkana	Urban balance		
ROOMS															
All year-round units															
1 room	222 604	197 959	13 182	28 276	19 697	1 112	35 831	11 874	8 046	23 957	11 560	4 322			
2 rooms	2 422	2 342	29	250	214	8	295	113	77	182	112	14			
3 rooms	6 409	5 840	236	906	640	25	954	368	248	586	387	64			
4 rooms	30 128	28 139	813	3 290	2 521	109	3 562	1 390	1 041	2 172	1 299	252			
5 rooms	48 887	44 167	1 970	7 351	4 632	358	9 300	3 208	2 062	6 092	2 745	1 018			
6 rooms	51 025	45 785	2 707	8 757	6 082	365	11 812	3 846	2 568	7 966	3 615	1 590			
7 rooms	43 585	38 314	2 939	5 158	3 634	181	6 857	2 073	1 405	4 784	2 205	1 030			
8 rooms	24 599	20 586	2 677	1 600	1 216	49	1 973	552	402	1 421	745	260			
9 rooms or more	9 570	7 797	1 225	569	435	13	707	206	152	501	292	67			
Median	5 979	4 989	586	395	323	4	371	118	91	253	160	27			
Median	5.0	4.9	5.8	4.8	4.8	4.7	4.8	4.7	4.7	4.9	4.8	5.0			
Owner occupied															
1 room	122 728	107 425	8 587	16 375	11 369	795	23 104	7 333	4 679	15 771	6 735	3 023			
2 rooms	162	144	4	37	23	3	53	20	9	33	11	4			
3 rooms	503	414	27	149	89	11	195	78	26	117	47	12			
4 rooms	2 975	2 627	100	802	486	48	914	340	175	574	199	59			
5 rooms	12 557	10 945	554	3 341	2 027	230	4 964	1 696	980	3 268	1 178	530			
6 rooms	34 115	31 030	1 509	5 968	4 200	285	8 701	2 774	1 801	5 927	2 510	1 224			
7 rooms	36 215	32 102	2 347	3 950	2 873	159	5 608	1 652	1 116	3 956	1 751	886			
8 rooms	22 076	18 502	2 423	1 318	1 023	45	1 721	484	351	1 237	652	230			
9 rooms or more	8 617	7 060	1 088	481	374	12	632	185	138	447	258	56			
Median	5 508	4 601	535	329	274	2	316	104	83	212	129	22			
Median	5.8	5.8	6.4	5.1	5.2	4.9	5.1	5.1	5.1	5.2	5.3	5.2			
Renter occupied															
1 room	90 799	82 578	4 002	9 339	6 639	241	9 903	3 497	2 641	6 406	3 894	994			
2 rooms	2 017	1 966	23	156	140	4	196	66	50	130	88	8			
3 rooms	5 340	4 924	189	608	437	12	584	203	156	381	280	42			
4 rooms	25 286	23 786	677	1 951	1 617	42	2 075	802	670	1 273	913	140			
5 rooms	33 623	30 793	1 281	3 152	2 148	104	3 392	1 207	888	2 185	1 288	352			
6 rooms	15 273	13 279	1 130	2 161	1 468	53	2 389	818	600	1 571	857	298			
7 rooms	6 365	5 404	467	972	607	19	993	325	224	668	366	117			
8 rooms	1 945	1 645	145	232	153	4	185	53	40	132	59	27			
9 rooms or more	613	498	59	68	43	1	59	16	11	43	26	8			
Median	337	283	31	39	26	2	30	7	2	23	17	2			
Median	3.9	3.8	4.4	4.1	4.0	4.1	4.1	4.1	4.0	4.1	4.0	4.4			
Year-round vacant for sale															
1 to 3 rooms	1 792	1 383	309	248	207	6	417	115	86	302	180	46			
4 and 5 rooms	71	61	3	20	18	—	41	21	11	20	12	—			
6 and 7 rooms	485	420	34	143	117	4	265	69	57	196	111	30			
8 rooms or more	923	693	179	71	58	2	95	22	15	73	46	14			
Median	313	209	93	14	14	—	16	3	3	13	11	2			
Median	6.2	6.0	6.8	5.1	5.1	5.0	4.9	4.9	4.9	5.0	5.0	5.2			
Year-round vacant for rent															
1 room	5 114	4 789	179	1 131	908	23	1 254	511	446	743	416	170			
2 rooms	152	150	1	38	37	—	24	13	8	11	8	1			
3 rooms	328	304	10	75	71	—	101	52	49	49	34	6			
4 rooms	1 307	1 248	23	318	294	2	355	163	154	192	120	45			
5 rooms	2 060	1 908	106	406	282	11	457	157	134	300	142	93			
6 rooms	932	874	30	218	171	10	248	102	82	146	86	19			
7 rooms or more	335	305	9	76	53	—	69	24	19	45	26	6			
Median	3.9	3.9	4.0	3.8	3.7	4.4	3.8	3.7	3.6	3.9	3.8	3.9			
PERSONS															
Owner occupied															
1 person	122 728	107 425	8 587	16 375	11 369	795	23 104	7 333	4 679	15 771	6 735	3 023			
2 persons	11 827	10 861	393	2 504	1 878	126	3 442	1 165	856	2 277	1 166	329			
3 persons	33 718	29 899	1 894	5 058	3 582	209	7 770	2 413	1 553	5 357	2 397	909			
4 persons	24 123	21 083	1 774	2 837	1 955	134	4 340	1 345	825	2 995	1 269	651			
5 persons	23 924	20 504	2 200	2 692	1 850	130	3 527	1 083	672	2 444	903	617			
6 persons	14 343	12 222	1 340	1 463	949	96	2 020	638	394	1 382	516	296			
7 persons	7 129	6 093	603	780	512	33	977	332	177	645	232	127			
8 persons	3 697	3 252	221	427	266	32	468	156	81	312	104	59			
9 persons or more	2 342	2 099	98	327	200	23	324	119	74	205	89	28			
Median	1 625	1 412	64	287	177	12	236	82	47	154	59	7			
Median	3.2	3.1	3.6	2.7	2.6	3.0	2.6	2.6	2.5	2.6	2.4	2.9			
Renter occupied															
1 person	90 799	82 578	4 002	9 339	6 639	241	9 903	3 497	2 641	6 406	3 894	994			
2 persons	21 451	20 676	278	2 164	1 667	49	2 483	826	666	1 657	1 167	198			
3 persons	25 226	23 136	1 203	2 334	1 713	53	2 573	921	738	1 652	1 030	243			
4 persons	15 306	13 827	847	1 543	1 156	39	1 726	595	454	1 131	658	205			
5 persons	10 581	9 267	715	1 229	849	38	1 272	458	321	814	448	160			
6 persons	6 699	5 742	483	725	487	19	816	313	223	503	253	96			
7 persons	4 326	3 784	222	472	306	17	463	178	109	285	137	49			
8 persons	3 058	2 654	125	304	184	9	277	93	63	184	106	24			
9 persons or more	2 381	2 055	86	329	158	11	165	65	39	100	54	11			
Median	1 771	1 437	43	269	119	6	128	48	28	80	41	8			
Median	2.4	2.4	3.1	2.6	2.5	3.0	2.5	2.5	2.4	2.4	2.3	2.8			
PERSONS PER ROOM															
Owner occupied															
0.50 or less	122 728	107 425	8 587	16 375	11 369	795	23 104	7 333	4 679	15 771	6 735	3 023			
0.51 to 0.75	63 457	55 956	4 130	8 551	6 287	356	12 676	3 949	2 697	8 727	4 141	1 504			
0.76 to 1.00	29 523	25 331	2 640	3 173	2 147	154	4 548	1 427	879	3 121	1 254	677			
1.01 to 1.50	20 517	17 945	1 451	3 040	1 990	161	4 047	1 280	752	2 767	940	662			
1.51 or more	6 595	5 865	280	1 122	671	88	1 344	495	260	849	295	144			
Median	2 636	2 328	86	489	274	36	489	182	91	307	105	36			
Renter occupied															
0.50 or less	90 799	82 578	4 002	9 339	6 639	241	9 903	3 497	2 641	6 406	3 894	994			
0.51 to 0.75	37 960	35 641	1 120	3 825	2 766	93	4 350	1 447	1 142	2 903	1 881	412			
0.76 to 1.00	19 749	17 818	1 162	1 921	1 450	41	2 073	746	574	1 327	796	230			
1.01 to 1.50	16 436	14 396	1 184	1 883	1 384	51	2 065	743	554	1 322	752	235			
1.51 or more	8 744	7 745	374	929	609	32	889	342	237	547	291	95			
Median	7 910	6 978	162	781	430	24	526	219	134	307	174	22			
With all plumbing facilities															
Owner occupied															
1.00 or less	204 748	184 988	11 957	21 200	15 941	655	29 265	9 359	6 731	19 906	9 854	3 909			
1.01 to 1.50	120 078	105 974	8 306	14 096	10 280	529	20 883	6 512	4 408	14 371	6 403	2 949			
1.51 or more	111 400	98 002	8 011	12 965	9 539	470	19 518	6 009	4 104	13 509	6 065	2 787			
Median	6 334	5 764	244	885	571	51	1 098	395	238	703	268	135			
Median	2 344	2 208	51	246	170	8	267	108	66	159	70	27			
Renter occupied															
1.00 or less	84 670	79 014	3 651	7 194	5 661	126	8 382	2 847	2 323	5 535	3 451	960			
1.01 to 1.50	69 947	65 036	3 249	6 074	4 87										

Table 9. Utilization Characteristics for Areas and Places: 1970—Continued

[Far minimum base for derived figures (percent, median, etc.) and meaning of symbols, see text]

**Standard Metropolitan Statistical Areas
Places of 50,000
Inhabitants or More
(or Central Cities)
Urban Balance
Urbanized Areas
Places of 50,000
Inhabitants or More**

	Urbanized areas					Places						
	Fort Smith			Texarkana								
	Total	Arkansas portion	Oklahoma portion	Little Rock—North Little Rock	Pine Bluff	Total	Arkansas portion	Texas portion	Fort Smith	Little Rock	North Little Rock	Pine Bluff
ROOMS												
All year-round units	27 351	26 606	745	78 736	20 809	21 619	8 046	13 573	22 895	48 522	20 820	19 697
1 room	320	314	6	1 157	222	191	77	114	276	830	302	214
2 rooms	740	717	23	2 394	665	643	248	395	599	1 673	596	640
3 rooms	3 078	2 989	89	9 000	2 630	2 418	1 041	1 377	2 603	5 991	2 314	2 521
4 rooms	5 969	5 671	298	16 720	4 990	5 165	2 062	3 103	4 735	9 536	5 079	4 632
5 rooms	8 909	8 688	221	26 136	6 447	6 979	2 568	4 411	7 455	14 659	7 228	6 082
6 rooms	5 316	5 239	77	14 498	3 815	4 213	1 405	2 808	4 549	9 404	3 504	3 634
7 rooms	1 730	1 706	24	5 022	1 265	1 283	402	881	1 516	3 511	1 109	1 216
8 rooms	720	717	3	2 261	448	471	152	319	634	1 706	421	435
9 rooms or more	569	565	4	1 548	327	256	91	165	528	1 212	267	323
Median	4.9	4.9	4.4	4.9	4.8	4.8	4.7	4.9	4.9	4.9	4.8	4.8
Owner occupied	16 887	16 411	476	46 530	12 164	13 018	4 679	8 339	14 114	27 334	12 397	11 369
1 room	35	31	4	53	26	21	9	12	19	35	9	23
2 rooms	68	59	9	150	100	78	26	52	43	82	42	89
3 rooms	399	364	35	1 134	534	406	175	231	291	631	306	486
4 rooms	2 937	2 771	166	6 612	2 257	2 393	980	1 413	2 268	3 297	2 120	2 027
5 rooms	6 628	6 451	177	19 213	4 485	4 959	1 801	3 158	5 554	10 234	5 471	4 200
6 rooms	4 292	4 231	61	11 772	3 032	3 399	1 116	2 283	3 690	7 536	2 894	2 873
7 rooms	1 442	1 423	19	4 248	1 068	1 126	351	775	1 273	2 948	955	1 023
8 rooms	615	612	3	1 983	386	420	138	282	540	1 498	369	374
9 rooms or more	471	469	2	1 365	276	216	83	133	436	1 073	231	274
Median	5.3	5.3	4.6	5.3	5.2	5.2	5.1	5.3	5.3	5.4	5.2	5.2
Renter occupied	8 643	8 412	231	27 299	6 880	6 847	2 641	4 206	7 213	17 960	7 374	6 639
1 room	243	242	1	941	144	139	50	89	220	649	277	140
2 rooms	545	532	13	1 898	449	439	156	283	452	1 342	483	437
3 rooms	2 293	2 246	47	6 802	1 659	1 616	670	946	1 973	4 656	1 747	1 617
4 rooms	2 588	2 473	115	8 838	2 252	2 271	888	1 383	2 094	5 454	2 650	2 148
5 rooms	1 861	1 825	36	5 748	1 521	1 571	600	971	1 532	3 724	1 513	1 468
6 rooms	817	803	14	2 233	626	644	224	420	683	1 536	520	607
7 rooms	194	190	4	569	157	110	40	70	165	411	120	153
8 rooms	65	65	—	175	44	38	11	27	59	122	39	43
9 rooms or more	37	36	1	95	28	19	2	17	35	66	25	26
Median	4.0	4.0	4.0	4.0	4.0	4.0	4.0	4.1	4.0	3.9	3.9	4.0
Year-round vacant for sale	359	354	5	1 029	213	295	86	209	314	637	188	207
1 to 3 rooms	17	17	—	54	18	23	11	12	16	38	13	18
4 and 5 rooms	169	165	4	508	121	184	57	127	144	265	98	58
6 and 7 rooms	125	125	—	356	60	72	15	57	110	239	64	117
8 rooms or more	48	47	1	111	14	16	3	13	44	95	13	14
Median	5.4	5.5	4.3	5.4	5.1	5.0	4.9	5.1	5.5	5.6	5.3	5.1
Year-round vacant for rent	832	819	13	2 671	931	908	446	462	709	1 787	588	908
1 room	30	30	—	107	37	16	8	8	27	95	11	37
2 rooms	90	89	1	246	71	83	49	34	70	177	50	71
3 rooms	276	271	5	835	296	286	154	132	240	561	195	294
4 rooms	244	238	6	870	293	297	134	163	209	520	221	282
5 rooms	132	131	1	447	161	177	82	95	112	314	80	171
6 rooms or more	60	60	—	166	53	49	19	30	51	120	31	53
Median	3.6	3.6	3.6	3.7	3.7	3.7	3.6	3.8	3.6	3.6	3.7	3.7
PERSONS												
Owner occupied	16 887	16 411	476	46 530	12 164	13 018	4 679	8 339	14 114	27 334	12 397	11 369
1 person	2 510	2 433	77	5 904	2 004	2 152	856	1 296	2 067	3 819	1 509	1 878
2 persons	5 769	5 582	187	14 858	3 791	4 404	1 553	2 851	4 803	9 003	4 131	3 582
3 persons	3 043	2 958	85	9 015	2 089	2 460	825	1 635	2 572	5 117	2 414	1 955
4 persons	2 832	2 767	65	8 531	1 980	1 917	672	1 245	2 391	4 663	2 309	1 850
5 persons	1 525	1 497	28	4 424	1 045	1 087	394	693	1 280	2 495	1 135	949
6 persons	667	651	16	2 046	545	488	177	311	550	1 188	495	512
7 persons	296	289	7	866	298	217	81	136	247	520	215	266
8 persons	160	154	6	557	223	181	74	107	132	326	127	200
9 persons or more	85	80	5	329	189	112	47	65	72	203	62	177
Median	2.6	2.6	2.4	2.8	2.6	2.5	2.5	2.5	2.6	2.7	2.7	2.6
Renter occupied	8 643	8 412	231	27 299	6 880	6 847	2 641	4 206	7 213	17 960	7 374	6 639
1 person	2 354	2 290	64	8 044	1 716	1 863	666	1 197	2 026	5 898	1 828	1 667
2 persons	2 357	2 312	45	8 076	1 766	1 832	738	1 094	2 010	5 423	2 142	1 713
3 persons	1 454	1 419	35	4 453	1 125	1 184	454	730	1 216	2 729	1 336	1 156
4 persons	1 090	1 059	31	3 007	887	839	321	518	868	1 743	944	849
5 persons	655	634	21	1 715	506	519	223	296	514	971	545	487
6 persons	376	358	18	875	323	268	109	159	299	506	272	306
7 persons	167	158	9	523	193	173	63	110	123	319	146	184
8 persons	108	105	3	396	169	97	39	58	90	232	127	158
9 persons or more	82	77	5	210	125	72	28	44	67	139	34	119
Median	2.3	2.3	2.7	2.2	2.5	2.4	2.4	2.3	2.3	2.1	2.4	2.5
PERSONS PER ROOM												
Owner occupied	16 887	16 411	476	46 530	12 164	13 018	4 679	8 339	14 114	27 334	12 397	11 369
0.50 or less	9 405	9 337	268	25 113	6 643	7 579	2 697	4 882	8 088	15 896	6 590	6 287
0.51 to 0.75	3 445	3 370	75	10 148	2 301	2 507	879	1 628	2 912	5 453	2 789	2 147
0.76 to 1.00	2 973	2 885	88	8 698	2 151	2 076	752	1 324	2 460	4 435	2 374	1 990
1.01 to 1.50	717	683	34	2 010	759	639	260	379	548	1 040	507	671
1.51 or more	147	136	11	561	310	217	91	126	106	310	137	274
Renter occupied	8 643	8 412	231	27 299	6 880	6 847	2 641	4 206	7 213	17 960	7 374	6 639
0.50 or less	3 767	3 666	101	13 118	2 859	3 117	1 142	1 975	3 188	9 360	3 068	2 766
0.51 to 0.75	1 956	1 919	37	6 044	1 491	1 451	574	877	1 691	3 751	1 803	1 450
0.76 to 1.00	1 929	1 888	41	5 353	1 435	1 406	554	852	1 572	3 250	1 631	1 384
1.01 to 1.50	729	695	34	1 895	641	559	237	322	571	1 080	613	609
1.51 or more	262	244	18	889	454	314	134	180	191	519	259	430
With all plumbing facilities	24 520	23 999	521	71 628	16 596	18 435	6 731	11 704	20 740	44 326	19 196	15 941
Owner occupied	16 478	16 112	366	45 672	10 809	12 360	4 408	7 952	13 927	27 111	12 147	10 280
1.00 or less	15 665	15 329	336	43 237	10 009	11 627	4 104	7 523	13 290	25 783	11 538	9 539
1.01 to 1.50	687	663	24	1 938	622	583	238	345	539	1 028	492	571
1.51 or more	126	120	6	497	178	150	66					

Table 10. Financial Characteristics for Areas and Places: 1970

[For minimum base for derived figures (percent, median, etc.) and meaning of symbols, see text]

**Standard Metropolitan Statistical Areas
Places of 50,000 Inhabitants or More (or Central Cities)
Urban Balance
Urbanized Areas
Places of 50,000 Inhabitants or More**

	Standard metropolitan statistical areas												
	Fort Smith						Little Rock-North Little Rock				Memphis		
	Arkansas portion			Oklahoma portion			Little Rock		North Little Rock		Arkansas portion		
	Total	Total	Fort Smith	Urban balance	Total	Urban part	Total	Little Rock	North Little Rock	Urban balance	Total	Total	Urban part
VALUE													
Specified owner occupied ¹	28 087	19 811	13 229	2 049	8 276	3 304	58 088	25 533	11 787	11 340	119 698	5 991	4 796
Less than \$5,000	5 609	2 514	870	329	3 095	1 008	3 060	1 435	354	824	4 849	1 067	624
\$5,000 to \$7,499	4 972	3 085	1 738	359	1 887	720	4 382	1 231	778	1 009	7 791	818	595
\$7,500 to \$9,999	4 376	3 294	2 289	347	1 082	444	6 399	2 450	1 451	1 215	14 862	650	530
\$10,000 to \$14,999	3 926	3 135	2 285	306	791	359	8 964	3 811	1 996	1 792	19 755	862	779
\$15,000 to \$19,999	2 631	2 191	1 619	196	440	219	8 180	3 741	1 690	1 697	18 188	847	782
\$20,000 to \$24,999	1 937	1 573	1 129	175	364	185	7 520	3 375	1 529	1 659	14 087	617	557
\$25,000 to \$34,999	1 218	1 024	748	111	194	104	5 411	2 518	1 114	1 106	10 063	390	343
\$35,000 to \$49,999	1 476	1 273	1 053	103	203	119	6 065	2 938	1 257	1 171	11 915	379	319
\$50,000 or more	1 164	1 018	848	89	146	94	5 039	2 876	1 116	618	10 860	205	154
Median	487	428	387	25	59	43	2 007	1 385	368	149	4 898	103	79
	291	276	263	9	15	9	1 061	773	134	100	2 430	53	34
	\$9 500	\$10 800	\$11 900	\$9 900	\$6 400	\$7 200	\$14 400	\$15 800	\$14 400	\$13 700	\$14 200	\$11 300	\$12 100
Specified vacant for sale ¹	559	420	297	39	139	57	1 250	577	177	311	1 775	92	88
Less than \$5,000	120	59	16	7	61	19	104	8	9	23	47	8	7
\$5,000 to \$9,999	162	128	87	14	34	16	187	86	40	26	218	11	9
\$10,000 to \$14,999	100	73	54	6	27	11	252	143	24	65	343	34	34
\$15,000 to \$19,999	52	41	32	3	11	7	346	124	46	124	425	28	27
\$20,000 to \$24,999	41	38	35	3	3	2	106	42	12	46	194	7	7
\$25,000 to \$34,999	46	44	38	5	2	1	128	73	27	22	358	4	4
\$35,000 to \$49,999	28	27	25	1	1	1	87	66	16	3	158	-	-
\$50,000 or more	10	10	10	-	-	-	40	35	3	2	32	-	-
Median price asked	\$9 900	\$11 300	\$14 000	\$9 300	\$6 000	\$8 000	\$16 000	\$16 700	\$16 200	\$16 200	\$18 400	\$14 200	\$14 300
With all plumbing facilities:													
Specified owner occupied ¹	26 027	18 885	13 078	1 946	7 142	3 097	56 088	25 375	11 556	10 870	116 652	5 005	4 224
Less than \$5,000	4 014	1 831	779	249	2 183	829	2 060	387	301	595	3 348	392	252
\$5,000 to \$9,999	8 963	6 190	3 983	690	2 773	1 146	10 175	3 635	2 170	2 078	21 752	1 214	962
\$10,000 to \$14,999	6 508	5 293	3 897	495	1 215	576	16 981	7 522	3 668	3 446	37 615	1 679	1 542
\$15,000 to \$19,999	3 137	2 583	1 872	286	554	288	12 832	5 879	2 615	2 732	24 004	999	894
\$20,000 to \$24,999	1 469	1 269	1 051	103	200	119	6 014	2 930	1 232	1 161	11 864	374	315
\$25,000 or more	1 936	1 719	1 496	123	217	146	8 026	5 022	1 570	858	18 069	347	259
Median	\$10 000	\$11 100	\$11 900	\$10 300	\$7 000	\$7 600	\$14 600	\$15 800	\$14 500	\$14 000	\$14 400	\$12 700	\$12 900
Specified vacant for sale ¹	488	377	289	35	111	52	1 139	571	173	274	1 728	83	80
Less than \$5,000	55	22	10	3	33	14	32	6	6	7	28	1	1
\$5,000 to \$9,999	158	124	86	14	34	16	166	86	40	17	206	9	7
\$10,000 to \$14,999	98	71	53	6	27	11	246	141	24	61	337	34	34
\$15,000 to \$19,999	52	41	32	3	11	7	341	123	46	121	418	28	27
\$20,000 to \$24,999	41	38	35	3	3	2	104	42	12	44	146	7	7
\$25,000 or more	84	81	73	6	3	2	250	173	45	24	546	4	4
Median price asked	\$11 300	\$12 500	\$14 500	\$10 300	\$7 800	\$8 800	\$16 500	\$16 800	\$16 300	\$16 500	\$18 600	\$14 700	\$14 800
CONTRACT RENT													
Specified renter occupied ²	14 085	9 907	7 174	1 186	4 178	1 731	35 499	17 887	7 322	6 597	92 631	4 790	3 019
Less than \$30	1 902	1 416	727	248	486	107	1 936	745	370	337	4 946	1 028	536
\$30 to \$39	2 307	980	640	150	1 327	496	2 377	869	859	356	6 594	536	453
\$40 to \$59	3 993	2 744	2 027	351	1 249	602	7 495	3 619	2 164	985	23 030	519	384
\$60 to \$79	2 595	2 173	1 783	228	422	247	8 390	4 590	1 887	1 147	19 822	556	504
\$80 to \$99	1 067	958	853	65	109	75	4 390	2 517	776	710	10 737	332	308
\$100 to \$119	462	424	396	19	38	22	2 894	1 603	426	638	9 684	181	164
\$120 to \$149	303	261	232	23	42	32	2 680	1 677	370	553	7 632	455	420
\$150 to \$199	133	130	121	8	3	3	1 481	1 167	155	129	4 367	84	80
\$200 to \$249	12	12	12	-	-	-	356	293	44	15	925	6	2
\$250 or more	6	5	5	-	-	-	189	164	19	1	557	1	-
No cash rent	1 305	804	378	94	501	147	3 311	643	252	1 726	4 337	1 092	168
Median	\$51	\$56	\$60	\$49	\$40	\$45	\$69	\$74	\$61	\$71	\$68	\$50	\$62
Specified vacant for rent ²	1 347	961	709	109	386	139	3 214	1 785	581	522	5 350	329	264
Less than \$40	487	289	155	46	198	63	553	227	118	112	646	170	128
\$40 to \$59	396	269	214	25	127	44	925	505	201	129	1 270	31	16
\$60 to \$79	287	244	199	30	43	20	803	453	153	107	839	32	27
\$80 to \$99	93	82	73	5	11	7	284	191	42	25	522	35	34
\$100 to \$149	74	67	58	3	7	5	530	321	44	145	1 153	56	55
\$150 to \$199	7	7	7	-	-	-	93	74	15	4	617	4	4
\$200 or more	3	3	3	-	-	-	26	14	8	-	303	-	-
Median rent asked	\$49	\$55	\$59	\$47	\$40	\$47	\$63	\$67	\$57	\$63	\$78	\$39	\$47
With all plumbing facilities:													
Specified renter occupied ²	12 285	8 919	6 777	1 063	3 366	1 552	33 266	17 145	6 998	6 189	85 505	2 746	2 163
Less than \$40	3 049	1 772	1 155	304	1 277	502	3 226	1 373	1 052	431	7 702	405	292
\$40 to \$59	3 728	2 576	1 900	339	1 152	549	6 970	3 294	2 081	929	21 638	427	315
\$60 to \$79	2 553	2 143	1 758	225	410	241	8 229	4 482	1 869	1 132	19 387	549	491
\$80 to \$99	1 064	956	851	65	108	75	4 355	2 498	769	707	10 638	329	306
\$100 to \$149	764	684	628	42	80	54	5 545	3 267	791	1 183	17 197	631	581
\$150 to \$199	149	146	137	8	3	3	2 007	1 615	210	144	5 817	87	82
\$200 or more	978	642	348	80	336	128	2 934	616	226	1 663	3 126	327	96
No cash rent	\$54	\$59	\$61	\$52	\$43	\$46	\$71	\$76	\$62	\$75	\$70	\$73	\$77
Specified vacant for rent ²	1 056	810	627	96	246	111	2 825	1 646	545	427	4 832	196	173
Less than \$40	284	190	108	37	94	32	351	183	98	43	373	51	42
\$40 to \$59	330	231	189	22	99	50	793	435	187	109	1 097	21	12
\$60 to \$79	271	234	191	29	37	19	754	431	151	101	790	30	26
\$80 to \$99	90	81	72	5	9	5	282	191	42	25	513	35	34
\$100 to \$149	71	64	57	3	7	5	527	319	44	145	1 146	55	55
\$150 or more	10	10	10	-	-	-	118	87	23	4	913	4	4
Median rent asked	\$55	\$59	\$61	\$51	\$45	\$49	\$66	\$69	\$59	\$69	\$85	\$76	\$87
DURATION OF VACANCY													
Year-round vacant for sale	621	465	314	40	156	59	1 342	637	168	313	1 886	94	89
Less than 2 months	236	185	137	15	51	19	758	316	109	233	727	40	40
2 up to 6 months	181	134	86	12	47	19	317	173	45	51	754	31	26
6 months or more	204	146	91	13	58	21	267	148	34	29	405	23	23
Year-round vacant for rent	1 485	1 013	709	110	472	141	3 268	1 787	588	523	5 567	453	265
Less than 2 months	865	614	453	74	251	87	2						

Table 10. Financial Characteristics for Areas and Places: 1970—Continued

(For minimum base for derived figures (percent, median, etc.) and meaning of symbols, see text)

Standard Metropolitan Statistical Areas Places of 50,000 Inhabitants or More (or Central Cities) Urban Balance Urbanized Areas Places of 50,000 Inhabitants or More

	Urbanized areas					Places						
	Fort Smith			Texarkana		Fort Smith	Little Rock	North Little Rock	Pine Bluff			
	Total	Arkansas portion	Oklahoma portion	Little Rock—North Little Rock	Pine Bluff					Total	Arkansas portion	Texas portion
VALUE												
Specified owner occupied ¹	15 721	15 278	443	43 401	11 274	12 200	4 430	7 770	13 229	25 533	11 787	10 684
Less than \$5,000	1 395	1 199	196	1 148	1 704	1 641	769	872	870	435	354	1 483
\$5,000 to \$7,499	2 207	2 097	110	2 402	1 608	1 843	820	1 023	1 738	1 231	778	1 508
\$7,500 to \$9,999	2 688	2 636	52	4 487	1 510	1 954	739	1 215	2 289	2 450	1 451	1 426
\$10,000 to \$12,499	2 624	2 591	33	6 707	1 614	1 729	594	1 135	2 285	3 811	1 996	1 538
\$12,500 to \$14,999	1 840	1 815	25	6 353	1 248	1 290	440	850	1 619	3 741	1 690	1 194
\$15,000 to \$17,499	1 316	1 304	12	5 933	1 032	1 121	365	756	1 129	3 375	1 529	976
\$17,500 to \$19,999	865	859	6	4 335	689	716	209	507	748	2 518	1 114	664
\$20,000 to \$24,999	1 160	1 156	4	4 903	822	899	217	682	1 053	2 938	1 257	780
\$25,000 to \$34,999	942	937	5	4 331	609	618	179	439	848	2 876	1 116	599
\$35,000 to \$49,999	412	412	—	1 827	299	259	56	203	387	1 385	368	297
\$50,000 or more	272	272	—	975	139	130	42	88	263	773	134	139
Median	\$11 500	\$11 600	\$5 600	\$15 300	\$11 300	\$11 100	\$9 600	\$11 700	\$11 900	\$15 800	\$14 400	\$11 400
Specified vacant for sale ¹	340	336	4	956	196	273	77	196	297	577	177	190
Less than \$5,000	26	23	3	28	42	37	17	20	16	8	9	42
\$5,000 to \$9,999	101	101	—	142	46	83	17	66	87	86	40	43
\$10,000 to \$14,999	61	60	1	196	51	72	22	50	54	143	24	49
\$15,000 to \$19,999	35	35	—	265	27	36	15	21	32	124	46	26
\$20,000 to \$24,999	38	38	—	80	13	17	2	15	35	42	12	13
\$25,000 to \$34,999	43	43	—	120	13	18	3	15	38	73	27	13
\$35,000 to \$49,999	26	26	—	85	3	10	1	9	25	66	16	3
\$50,000 or more	10	10	—	40	1	—	—	—	10	35	3	1
Median price asked	\$13 100	\$13 300	...	\$16 600	\$11 000	\$11 100	\$11 100	\$11 000	\$14 000	\$16 700	\$16 200	\$11 000
With all plumbing facilities:												
Specified owner occupied ¹	15 364	15 024	340	42 645	10 008	11 580	4 172	7 408	13 078	25 375	11 556	9 581
Less than \$5,000	1 131	1 028	103	871	918	1 227	594	633	779	387	301	880
\$5,000 to \$7,499	4 826	4 673	153	6 659	2 742	3 640	1 491	2 149	3 983	3 635	2 170	2 613
\$7,500 to \$9,999	4 449	4 392	57	12 983	2 810	2 993	1 026	1 967	3 897	7 522	3 668	2 681
\$10,000 to \$14,999	2 176	2 158	18	10 203	1 699	1 825	569	1 256	1 872	5 879	2 615	1 619
\$15,000 to \$19,999	1 158	1 154	4	4 865	813	893	217	676	1 051	2 930	1 232	772
\$20,000 to \$24,999	1 624	1 619	5	7 064	1 026	1 002	275	727	1 496	5 022	1 570	1 016
\$25,000 or more	—	—	—	—	—	—	—	—	—	—	—	—
Median	\$11 600	\$11 800	\$6 700	\$15 300	\$12 100	\$11 400	\$10 000	\$12 100	\$11 900	\$15 800	\$14 500	\$12 200
Specified vacant for sale ¹	326	324	2	919	160	257	73	184	289	571	173	154
Less than \$5,000	14	13	1	13	15	30	15	15	20	6	6	15
\$5,000 to \$9,999	100	100	—	133	41	79	16	63	86	86	40	38
\$10,000 to \$14,999	60	59	1	191	48	69	22	47	53	141	24	46
\$15,000 to \$19,999	35	35	—	262	27	35	14	21	32	123	46	26
\$20,000 to \$24,999	38	38	—	79	12	17	2	15	35	42	12	12
\$25,000 or more	79	79	—	241	17	27	4	23	73	173	45	17
Median price asked	\$13 900	\$14 000	...	\$16 800	\$12 600	\$11 400	\$11 400	\$11 300	\$14 500	\$16 800	\$16 300	\$12 600
CONTRACT RENT												
Specified renter occupied ²	8 589	8 360	229	27 151	6 839	6 808	2 626	4 182	7 174	17 887	7 322	6 403
Less than \$30	999	975	24	1 303	1 169	929	409	520	727	745	370	1 078
\$30 to \$39	865	790	75	1 853	861	941	304	637	640	869	859	852
\$40 to \$59	2 476	2 378	98	6 047	1 609	1 486	625	861	2 027	3 619	2 164	1 570
\$60 to \$79	2 023	2 011	12	6 803	1 344	1 305	531	774	1 783	4 590	1 887	1 304
\$80 to \$99	918	918	—	3 526	624	588	195	393	853	2 517	776	620
\$100 to \$119	416	415	1	2 325	340	416	99	317	396	1 603	426	326
\$120 to \$149	255	255	—	2 342	284	433	154	279	232	1 677	370	283
\$150 to \$199	129	129	—	1 395	108	254	114	140	121	1 167	155	108
\$200 to \$249	12	12	—	346	12	12	7	5	12	293	44	12
\$250 or more	5	5	—	183	3	6	2	4	5	164	19	3
No cash rent	491	472	19	1 028	485	438	186	252	378	643	252	447
Median	\$58	\$58	\$41	\$70	\$54	\$58	\$56	\$59	\$60	\$74	\$61	\$54
Specified vacant for rent ²	831	818	13	2 661	930	908	446	462	709	1 785	581	907
Less than \$40	210	201	9	419	325	140	74	66	155	227	118	318
\$40 to \$59	243	239	4	760	272	203	92	111	214	505	201	266
\$60 to \$79	229	229	—	638	187	248	116	132	199	453	153	182
\$80 to \$99	78	78	—	244	85	100	43	57	73	191	42	82
\$100 to \$149	61	61	—	485	49	152	71	81	58	321	44	47
\$150 to \$199	7	7	—	93	12	55	41	14	7	74	15	12
\$200 or more	3	3	—	22	—	10	9	1	3	14	8	—
Median rent asked	\$57	\$58	\$34	\$64	\$48	\$68	\$69	\$67	\$59	\$67	\$57	\$48
With all plumbing facilities:												
Specified renter occupied ²	7 993	7 840	153	25 814	5 752	6 041	2 309	3 732	6 777	17 145	6 998	5 629
Less than \$40	1 503	1 459	44	2 539	1 195	1 312	479	833	1 155	1 373	1 052	1 180
\$40 to \$59	2 327	2 239	88	5 611	1 513	1 389	589	800	1 900	3 294	2 081	1 477
\$60 to \$79	1 992	1 983	9	6 671	1 324	1 273	520	753	1 758	4 482	1 869	1 285
\$80 to \$99	916	916	—	3 499	620	582	194	388	851	2 498	769	616
\$100 to \$149	671	670	1	4 646	620	847	252	595	628	3 267	791	605
\$150 or more	145	145	—	1 907	122	267	123	144	137	1 615	210	122
No cash rent	439	428	11	941	358	371	152	219	348	616	226	344
Median	\$60	\$60	\$45	\$72	\$60	\$62	\$60	\$63	\$61	\$76	\$62	\$60
Specified vacant for rent ²	724	723	1	2 415	717	719	402	417	627	1 646	545	701
Less than \$40	145	145	—	299	141	87	45	42	108	183	98	141
\$40 to \$59	212	211	1	663	253	180	82	98	189	435	187	247
\$60 to \$79	220	220	—	612	184	237	112	125	191	431	151	179
\$80 to \$99	77	77	—	244	78	99	43	56	72	191	42	75
\$100 to \$149	60	60	—	483	49	151	70	81	57	319	44	47
\$150 or more	10	10	—	114	12	65	50	15	10	87	23	12
Median rent asked	\$60	\$60	...	\$67	\$56	\$71	\$72	\$70	\$61	\$69	\$59	\$56
DURATION OF VACANCY												
Year-round vacant for sale	359	354	5	1 029	213	295	86	209	314	637	188	207
Less than 2 months	152	152	—	601	59	126	41	85	137	316	109	56
2 up to 6 months	100	98	2	238	67	95	27	68	86	173	45	64
6 months or more	107	104	3	190	87	74	18	56	91	148	34	87
Year-round vacant for rent	832	819	13	2 671	931	908	446	462	709	1 787	588	908
Less than 2 months	536	527	9	1 907	462	593	302	291	453	1 317	364	444
2 up to 6 months	165	162	3	528	258	207	97	110	138	325	146	255
6 months or more	131	130	1	236	211	108	47	61	118	145	78	209

¹Limited to one-family homes on less than 10 acres and no business on property.

²Excludes one-family homes on 10 acres or more.

Table 11. **Occupancy, Plumbing, and Financial Characteristics of Housing Units With Negro Head of Household, for Areas and Places: 1970**

[For minimum base for derived figures (percent, median, etc.) and meaning of symbols, see text]

**Standard Metropolitan Statistical Areas
Places of 50,000 Inhabitants or More (or Central Cities)
Urban Balance
Urbanized Areas Places of 50,000 Inhabitants or More**

	Standard metropolitan statistical areas												
	Fort Smith						Little Rock-North Little Rock				Memphis		
	Total	Arkansas portion			Oklahoma portion		Total	Little Rock	North Little Rock	Urban balance	Total	Arkansas portion	
		Total	Fort Smith	Urban balance	Total	Urban part						Total	Total
Total Negro population	6 741	4 869	4 331	341	1 872	170	59 770	33 074	9 641	7 331	288 913	22 754	10 435
All occupied housing units	1 949	1 441	1 262	122	508	56	16 027	9 254	2 714	1 752	73 829	5 669	2 717
POPULATION													
Population in housing units	6 619	4 774	4 238	340	1 845	165	57 600	32 233	9 326	6 932	285 023	22 552	10 294
Per occupied unit	3.4	3.3	3.4	2.8	3.6	2.9	3.6	3.5	3.4	4.0	3.9	4.0	3.8
Owner	3.4	3.2	3.3	2.7	3.8	2.7	3.7	3.6	3.6	3.9	4.0	3.8	4.0
Renter	3.4	3.4	3.5	2.9	3.2	3.7	3.5	3.3	3.3	4.0	3.8	4.1	3.6
TENURE													
Owner occupied	1 153	786	658	86	367	40	8 642	4 705	1 267	1 091	30 744	2 259	1 431
Renter occupied	796	655	604	36	141	16	7 365	4 549	1 447	661	43 085	3 410	1 286
PLUMBING FACILITIES													
With all plumbing facilities	1 488	1 252	1 115	96	236	40	13 486	8 835	2 384	1 136	63 211	1 803	1 285
Lacking some or all plumbing facilities	461	189	147	26	272	16	2 541	419	330	616	10 618	3 866	1 432
Lacking only hot water	43	30	23	7	13	5	218	41	64	33	922	302	191
Lacking other plumbing facilities	418	159	124	19	259	11	2 323	378	266	583	9 696	3 564	1 241
PIPED WATER IN STRUCTURE													
Hot and cold	1 548	1 295	1 153	100	253	42	13 967	9 117	2 467	1 175	64 893	2 055	1 444
Cold only	186	118	92	21	68	14	738	110	204	122	4 243	1 657	1 119
None	215	28	17	1	187	-	1 322	27	43	455	4 693	1 957	154
FLUSH TOILET													
For exclusive use of household	1 632	1 348	1 192	115	284	48	14 092	9 017	2 603	1 211	66 864	3 144	2 332
Also used by another household	17	17	17	-	-	-	214	183	28	2	865	174	164
None	300	76	53	7	224	8	1 721	54	83	539	6 100	2 351	221
BATHTUB OR SHOWER													
For exclusive use of household	1 531	1 282	1 138	103	249	45	13 782	8 897	2 453	1 187	64 380	2 146	1 493
Also used by another household	18	18	18	-	-	-	223	197	20	2	797	94	92
None	400	141	106	19	259	11	2 022	160	241	563	8 652	3 429	1 132
COMPLETE KITCHEN FACILITIES													
For exclusive use of household	1 644	1 351	1 192	118	293	50	14 018	8 969	2 535	1 207	66 449	2 946	2 090
Also used by another household	7	7	5	-	-	-	135	119	8	3	537	52	52
No complete kitchen facilities	298	83	65	4	215	6	1 874	166	171	542	6 843	2 671	575
ACCESS													
With direct access	1 949	1 441	1 262	122	508	56	16 019	9 249	2 713	1 750	73 704	5 663	2 713
Lacking direct access	-	-	-	-	-	-	8	5	1	2	125	6	4
VALUE													
Specified owner occupied ¹	1 029	756	639	83	273	40	7 943	4 303	1 191	1 043	27 577	1 900	1 304
Less than \$5,000	439	264	200	40	175	31	1 306	261	164	329	3 825	902	517
\$5,000 to \$7,999	295	226	208	13	69	6	1 458	629	242	276	5 311	542	423
\$7,500 to \$9,999	156	144	128	13	12	-	1 560	899	242	207	6 543	220	174
\$10,000 to \$12,499	78	72	57	13	6	-	1 501	1 039	194	126	5 185	104	83
\$12,500 to \$14,999	18	16	13	3	2	1	838	617	118	39	2 966	41	37
\$15,000 to \$17,499	15	11	10	1	4	-	554	396	72	31	1 710	20	16
\$17,500 to \$19,999	6	6	6	-	-	-	293	213	48	11	871	12	11
\$20,000 to \$24,999	8	5	5	-	3	2	221	139	50	10	689	19	17
\$25,000 to \$34,999	5	5	5	-	-	-	135	82	25	7	448	23	14
\$35,000 to \$49,999	5	5	5	-	-	-	53	22	24	6	128	12	9
\$50,000 or more	4	2	2	-	2	-	24	6	12	1	61	5	3
Median	\$5 600	\$6 300	\$6 400	\$5 300	\$5 000	\$5 000	\$9 400	\$10 900	\$9 500	\$6 700	\$9 300	\$5 200	\$5 800
With all plumbing facilities	808	670	586	63	138	26	6 814	4 211	1 076	723	25 061	959	759
Less than \$30	277	199	164	24	78	18	693	226	124	161	2 414	260	168
\$30 to \$39	399	353	322	23	46	5	2 631	1 498	435	363	10 897	515	435
\$40 to \$59	95	87	70	15	8	-	2 258	1 637	301	144	7 973	118	103
\$60 to \$79	19	16	15	1	3	-	822	605	114	35	2 530	26	22
\$80 to \$99	7	4	4	-	3	2	217	138	50	9	668	14	13
\$100 to \$149	11	11	11	-	-	-	193	107	52	11	579	26	18
\$150 or more	4	2	2	-	2	-	24	6	12	1	61	5	3
Median	\$6 300	\$6 600	\$6 700	\$6 900	\$5 000	\$5 000	\$10 100	\$10 900	\$9 800	\$7 700	\$9 700	\$6 600	\$6 800
CONTRACT RENT													
Specified renter occupied ²	769	650	602	36	119	16	7 147	4 508	1 411	653	40 327	2 469	1 252
Less than \$30	248	224	196	23	24	2	1 078	443	234	187	3 780	923	484
\$30 to \$39	209	155	148	2	54	4	1 080	522	378	118	5 735	416	377
\$40 to \$59	181	171	164	6	10	1	2 357	1 587	531	150	18 386	252	226
\$60 to \$79	50	48	47	1	2	1	1 569	1 314	187	42	9 107	67	62
\$80 to \$99	3	3	3	-	-	-	442	403	26	7	1 152	7	6
\$100 to \$119	3	3	3	-	-	-	86	69	2	14	253	1	1
\$120 to \$149	1	1	1	-	-	-	21	13	5	2	136	10	8
\$150 to \$199	-	-	-	-	-	-	19	19	-	-	56	1	1
\$200 to \$249	-	-	-	-	-	-	1	1	-	-	12	3	-
\$250 or more	-	-	-	-	-	-	1	-	-	-	10	-	-
No cash rent	74	45	40	4	29	8	493	137	48	133	1 700	789	87
Median	\$35	\$35	\$36	\$30	\$34	\$35	\$49	\$55	\$42	\$36	\$49	\$30	\$33
With all plumbing facilities	607	555	513	30	52	14	5 973	4 207	1 203	371	34 527	578	444
Less than \$40	345	315	285	20	30	5	1 440	840	459	90	6 007	234	189
\$40 to \$59	168	158	151	6	10	1	2 175	1 482	501	125	17 434	175	165
\$60 to \$79	48	47	46	1	1	1	1 507	1 272	179	36	8 888	56	52
\$80 to \$99	3	3	3	-	-	-	431	396	23	7	1 123	6	6
\$100 to \$149	4	4	4	-	-	-	100	77	7	15	362	7	7
\$150 or more	-	-	-	-	-	-	19	19	-	-	70	1	1
No cash rent	39	28	24	3	11	7	301	121	34	98	643	99	24
Median	\$36	\$36	\$37	\$30	\$37	\$36	\$52	\$56	\$44	\$47	\$51	\$41	\$42

¹Limited to one-family homes on less than 10 acres and no business on property.

²Excludes one-family homes on 10 acres or more.

Table 11. **Occupancy, Plumbing, and Financial Characteristics of Housing Units With Negro Head of Household, for Areas and Places: 1970—Continued**

[For minimum base for derived figures (percent, median, etc.) and meaning of symbols, see text]

**Standard Metropolitan Statistical Areas
Places of 50,000 Inhabitants or More (or Central Cities)
Urban Balance
Urbanized Areas
Places of 50,000 Inhabitants or More**

	Standard metropolitan statistical areas—Con.											
	Memphis—Con.			Pine Bluff			Texarkana					
	Tennessee portion			Total	Pine Bluff	Urban balance	Arkansas portion			Texas portion		
	Total	Memphis (urban part)	Urban balance				Total	Texarkana	Urban balance	Total	Texarkana	Urban balance
Total Negro population	266 159	242 505	5 617	34 593	23 484	1 340	22 328	7 598	5 668	14 730	8 425	633
All occupied housing units	68 160	63 205	1 072	9 029	6 285	372	6 364	2 155	1 642	4 209	2 532	155
POPULATION												
Population in housing units	262 471	240 260	4 409	32 499	21 675	1 336	22 046	7 539	5 610	14 507	8 357	625
Per occupied unit	3.9	3.8	4.1	3.6	3.4	3.6	3.5	3.5	3.4	3.4	3.3	4.0
Owner	4.0	4.0	4.0	3.5	3.4	3.6	3.5	3.5	3.4	3.4	3.3	4.1
Renter	3.7	3.7	4.2	3.7	3.5	3.6	3.5	3.5	3.4	3.5	3.3	3.9
TENURE												
Owner occupied	28 485	26 313	544	5 044	3 626	268	3 977	1 314	962	2 663	1 358	105
Renter occupied	39 675	36 892	528	3 985	2 659	104	2 387	841	680	1 546	1 174	50
PLUMBING FACILITIES												
With all plumbing facilities	61 408	59 699	554	5 101	4 392	32	3 863	1 269	1 162	2 594	1 870	80
Lacking some or all plumbing facilities	6 752	3 506	518	3 928	1 893	340	2 501	886	480	1 615	662	75
Lacking only hot water	620	517	33	357	267	8	312	136	122	176	134	12
Lacking other plumbing facilities	6 132	2 989	485	3 571	1 626	332	2 189	750	358	1 439	528	63
PIPED WATER IN STRUCTURE												
Hot and cold	62 838	60 981	591	5 531	4 668	43	4 089	1 342	1 213	2 747	1 968	85
Cold only	2 586	1 807	164	1 497	1 111	53	917	384	323	533	368	32
None	2 736	417	317	2 001	506	276	1 358	429	106	929	196	38
FLUSH TOILET												
For exclusive use of household	63 720	61 799	649	6 192	5 316	43	4 622	1 595	1 469	3 027	2 229	98
Also used by another household	691	685	3	142	84	—	16	1	—	15	15	—
None	3 749	721	420	2 695	885	329	1 726	559	172	1 167	288	57
BATHTUB OR SHOWER												
For exclusive use of household	62 234	60 354	590	5 561	4 718	44	4 237	1 427	1 298	2 810	2 020	93
Also used by another household	703	699	3	138	79	—	16	—	—	16	16	—
None	5 223	2 152	479	3 330	1 488	328	2 111	728	344	1 383	496	62
COMPLETE KITCHEN FACILITIES												
For exclusive use of household	63 503	61 341	665	6 121	5 128	72	4 570	1 572	1 420	2 998	2 156	106
Also used by another household	485	476	3	121	62	—	5	—	—	5	5	—
No complete kitchen facilities	4 172	1 388	404	2 787	1 095	300	1 789	583	222	1 206	371	49
ACCESS												
With direct access	68 041	63 093	1 070	9 022	6 279	372	6 362	2 155	1 642	4 207	2 530	155
Lacking direct access	119	112	2	7	6	—	2	—	—	2	2	—
VALUE												
Specified owner occupied ¹	25 677	23 908	498	4 517	3 471	249	3 481	1 162	934	2 319	1 318	99
Less than \$5,000	2 923	2 383	159	1 864	1 193	176	1 510	496	366	1 014	449	49
\$5,000 to \$7,499	4 589	4 217	113	1 181	983	49	861	322	267	539	337	22
\$7,500 to \$9,999	6 343	6 070	88	600	512	15	449	162	150	287	197	10
\$10,000 to \$12,499	5 081	4 883	54	325	287	3	253	80	64	173	125	8
\$12,500 to \$14,999	2 925	2 814	28	126	108	—	120	29	25	91	56	5
\$15,000 to \$17,499	1 690	1 610	21	120	115	—	120	28	25	92	70	2
\$17,500 to \$19,999	859	805	17	71	67	—	67	16	13	51	36	1
\$20,000 to \$24,999	670	603	12	89	80	3	54	16	15	38	29	1
\$25,000 to \$34,999	425	379	3	75	65	2	31	10	7	21	11	1
\$35,000 to \$49,999	116	101	2	44	40	1	8	1	1	7	3	—
\$50,000 or more	56	43	1	22	21	—	8	2	1	6	5	—
Median	\$9 600	\$9 700	\$7 000	\$5 800	\$6 400	\$5000—	\$5 700	\$5 700	\$5 900	\$5 700	\$6 600	\$5 100
With all plumbing facilities	24 102	23 158	284	2 830	2 497	30	2 302	793	737	1 509	1 049	49
Less than \$5,000	2 154	2 023	48	750	610	10	682	255	234	427	270	14
\$5,000 to \$9,999	10 382	10 012	127	1 311	1 186	15	1 030	380	362	650	462	22
\$10,000 to \$14,999	7 855	7 617	65	393	351	2	336	95	85	241	173	10
\$15,000 to \$19,999	2 504	2 396	29	175	167	—	166	38	34	128	102	2
\$20,000 to \$24,999	654	601	11	79	72	2	49	15	15	34	25	1
\$25,000 or more	553	509	4	122	111	1	39	10	7	29	17	—
Median	\$9 800	\$9 800	\$8 600	\$7 000	\$7 200	\$6 400	\$6 800	\$6 500	\$6 500	\$7 000	\$7 200	\$6 900
CONTRACT RENT												
Specified renter occupied ²	37 858	36 050	477	3 433	2 633	102	2 208	772	676	1 436	1 161	58
Less than \$30	2 857	2 106	144	1 315	935	80	741	304	263	437	358	12
\$30 to \$39	5 319	5 004	87	663	429	1	545	146	143	399	359	16
\$40 to \$59	18 134	17 932	58	589	567	2	484	168	165	316	274	13
\$60 to \$79	9 040	8 935	58	205	181	—	138	51	47	87	68	2
\$80 to \$99	1 145	1 125	14	62	60	—	32	7	6	25	24	—
\$100 to \$119	252	221	26	55	49	—	24	2	2	22	15	2
\$120 to \$149	126	122	1	5	6	—	3	—	—	3	3	—
\$150 to \$199	55	48	3	5	—	—	7	1	1	6	6	—
\$200 to \$249	9	9	—	1	1	—	2	2	2	—	—	—
\$250 or more	10	8	—	—	—	—	—	—	—	—	—	—
No cash rent	911	540	86	530	205	19	232	91	47	141	54	5
Median	\$50	\$50	\$36	\$32	\$34	\$30—	\$35	\$33	\$34	\$35	\$35	\$37
With all plumbing facilities	33 949	33 507	226	1 914	1 762	1	1 292	409	401	883	781	28
Less than \$40	5 773	5 681	42	908	862	—	667	193	193	474	426	16
\$40 to \$59	17 259	17 154	37	513	503	—	384	133	132	251	227	6
\$60 to \$79	8 832	8 745	52	191	169	—	108	40	40	68	59	2
\$80 to \$99	1 117	1 100	13	62	60	—	26	6	6	20	19	—
\$100 to \$149	355	326	26	61	54	—	24	2	2	22	18	2
\$150 or more	69	63	3	172	113	—	4	3	3	1	1	—
No cash rent	544	438	53	339	339	—	79	32	25	47	31	2
Median	\$51	\$51	\$62	\$39	\$39	—	\$38	\$39	\$39	\$38	\$38	\$38

¹Limited to one-family homes on less than 10 acres and no business on property.

²Excludes one-family homes on 10 acres or more.

Table 11. **Occupancy, Plumbing, and Financial Characteristics of Housing Units With Negro Head of Household, for Areas and Places: 1970—Continued**

[For minimum base for derived figures (percent, median, etc.) and meaning of symbols, see text]

**Standard Metropolitan Statistical Areas
Places of 50,000 Inhabitants or More (or Central Cities)
Urban Balance
Urbanized Areas
Places of 50,000 Inhabitants or More**

	Urbanized areas							Places				
	Fort Smith			Texarkana				Fort Smith	Little Rock	North Little Rock	Pine Bluff	
	Total	Arkansas portion	Oklahoma portion	Little Rock—North Little Rock	Pine Bluff	Total	Arkansas portion					Texas portion
Total Negro population	4 672	4 672	--	48 038	24 824	14 518	5 668	8 850	4 331	33 074	9 641	23 484
All occupied housing units	1 384	1 384	--	13 292	6 657	4 277	1 642	2 635	1 262	9 254	2 714	6 285
POPULATION												
Population in housing units	4 578	4 578	--	46 790	23 011	14 392	5 610	8 782	4 238	32 233	9 326	21 675
Per occupied unit	3.3	3.3	--	3.5	3.5	3.4	3.4	3.3	3.4	3.5	3.4	3.4
Owner	3.2	3.2	--	3.7	3.5	3.4	3.4	3.3	3.3	3.6	3.6	3.4
Renter	3.4	3.4	--	3.4	3.5	3.4	3.4	3.3	3.5	3.3	3.3	3.5
TENURE												
Owner occupied	744	744	--	6 856	3 894	2 406	962	1 444	658	4 705	1 267	3 626
Renter occupied	640	640	--	6 436	2 763	1 871	680	1 191	604	4 549	1 447	2 659
PLUMBING FACILITIES												
With all plumbing facilities	1 211	1 211	--	11 992	4 424	3 080	1 162	1 918	1 115	8 835	2 384	4 392
Lacking some or all plumbing facilities	173	173	--	1 300	2 233	1 197	480	717	147	419	330	1 893
Lacking only hot water	30	30	--	130	275	268	122	146	23	41	64	267
Lacking other plumbing facilities	143	143	--	1 170	1 958	929	358	571	124	378	266	1 626
PIPED WATER IN STRUCTURE												
Hot and cold	1 253	1 253	--	12 383	4 711	3 232	1 213	2 019	1 153	9 117	2 467	4 668
Cold only	113	113	--	407	1 164	718	323	395	92	110	204	1 111
None	18	18	--	502	782	327	106	221	17	27	43	506
FLUSH TOILET												
For exclusive use of household	1 307	1 307	--	12 439	5 359	3 762	1 469	2 293	1 192	9 017	2 603	5 316
Also used by another household	17	17	--	211	84	16	1	15	17	183	28	84
None	60	60	--	642	1 214	499	172	327	53	54	83	885
BATHTUB OR SHOWER												
For exclusive use of household	1 241	1 241	--	12 164	4 762	3 379	1 298	2 081	1 138	8 897	2 453	4 718
Also used by another household	18	18	--	217	79	16	--	16	18	197	20	79
None	125	125	--	911	1 816	882	344	538	106	160	241	1 488
COMPLETE KITCHEN FACILITIES												
For exclusive use of household	1 310	1 310	--	12 331	5 200	3 647	1 420	2 227	1 192	8 969	2 535	5 128
Also used by another household	5	5	--	127	62	5	--	5	5	119	8	62
No complete kitchen facilities	69	69	--	834	1 395	625	222	403	65	166	171	1 095
ACCESS												
With direct access	1 384	1 384	--	13 285	6 651	4 275	1 642	2 633	1 262	9 249	2 713	6 279
Lacking direct access	--	--	--	7	6	2	--	2	--	5	1	6
VALUE												
Specified owner occupied ¹	722	722	--	6 338	3 720	2 332	934	1 398	639	4 303	1 191	3 471
Less than \$5,000	240	240	--	686	1 369	858	366	492	200	261	164	1 193
\$5,000 to \$7,999	221	221	--	1 098	1 032	620	267	353	208	629	242	983
\$7,500 to \$9,999	141	141	--	1 321	527	356	150	206	128	899	242	512
\$10,000 to \$12,499	70	70	--	1 329	290	196	64	132	57	1 039	194	287
\$12,500 to \$14,999	16	16	--	763	108	83	25	58	13	617	118	108
\$15,000 to \$17,499	11	11	--	492	115	97	25	72	10	396	72	115
\$17,500 to \$19,999	6	6	--	268	67	50	13	37	6	213	48	67
\$20,000 to \$24,999	5	5	--	197	83	44	15	29	5	139	50	80
\$25,000 to \$34,999	5	5	--	113	67	18	7	11	5	82	25	65
\$35,000 to \$49,999	5	5	--	52	41	4	1	3	5	22	24	40
\$50,000 or more	2	2	--	19	21	6	1	5	2	6	12	21
Median	\$6 400	\$6 400	--	\$10 100	\$6 200	\$6 200	\$5 900	\$6 500	\$6 400	\$10 900	\$9 500	\$6 400
With all plumbing facilities	649	649	--	5 832	2 527	1 823	737	1 086	586	4 211	1 076	2 497
Less than \$5,000	188	188	--	460	620	515	234	281	164	226	124	610
\$5,000 to \$9,999	345	345	--	2 223	1 201	841	362	479	322	1 498	435	1 186
\$10,000 to \$14,999	85	85	--	2 042	353	265	85	180	70	1 637	301	351
\$15,000 to \$19,999	16	16	--	743	167	138	34	104	15	605	114	167
\$20,000 to \$24,999	4	4	--	195	74	40	15	25	4	138	50	72
\$25,000 or more	11	11	--	169	112	24	7	17	11	107	52	111
Median	\$6 700	\$6 700	--	\$10 500	\$7 200	\$6 900	\$6 500	\$7 200	\$6 700	\$10 900	\$9 800	\$7 200
CONTRACT RENT												
Specified renter occupied ²	638	638	--	6 353	2 735	1 854	676	1 178	602	4 508	1 411	2 633
Less than \$30	219	219	--	830	1 015	626	263	363	196	443	234	935
\$30 to \$39	150	150	--	987	630	505	143	362	148	522	378	629
\$40 to \$59	170	170	--	2 242	569	443	165	278	164	1 587	531	567
\$60 to \$79	48	48	--	1 534	181	116	47	69	47	1 314	187	181
\$80 to \$99	3	3	--	430	60	30	6	24	3	403	26	60
\$100 to \$119	3	3	--	72	49	18	2	16	3	69	2	49
\$120 to \$149	1	1	--	19	6	3	--	3	1	13	5	6
\$150 to \$199	--	--	--	19	--	7	1	6	--	19	--	--
\$200 to \$249	--	--	--	1	1	2	--	--	--	1	--	1
\$250 or more	--	--	--	--	--	--	--	--	--	--	--	--
No cash rent	44	44	--	219	224	104	47	57	40	137	48	205
Median	\$35	\$35	--	\$50	\$34	\$35	\$34	\$35	\$36	\$55	\$42	\$34
With all plumbing facilities	543	543	--	5 604	1 763	1 190	401	789	513	4 207	1 203	1 762
Less than \$40	305	305	--	1 353	862	621	193	428	285	840	459	862
\$40 to \$59	157	157	--	2 084	503	361	132	229	151	1 482	501	503
\$60 to \$79	47	47	--	1 479	169	100	40	60	46	1 272	179	169
\$80 to \$99	3	3	--	420	60	25	6	19	3	396	23	60
\$100 to \$149	4	4	--	85	54	21	2	19	4	77	7	54
\$150 or more	--	--	--	19	1	4	3	1	--	19	--	1
No cash rent	27	27	--	164	114	58	25	33	24	121	34	113
Median	\$37	\$37	--	\$53	\$39	\$38	\$39	\$38	\$37	\$56	\$44	\$39

¹Limited to one-family homes on less than 10 acres and no business on property.

²Excludes one-family homes on 10 acres or more.

Table 12. Utilization Characteristics of Housing Units With Negro Head of Household, for Areas and Places: 1970

[For minimum base for derived figures (percent, median, etc.) and meaning of symbols, see text]

Standard Metropolitan Statistical Areas Places of 50,000 Inhabitants or More (or Central Cities) Urban Balance
Urbanized Areas Places of 50,000 Inhabitants or More

	Standard metropolitan statistical areas												
	Fort Smith						Little Rock-North Little Rock				Memphis		
	Total	Arkansas portion			Oklahoma portion		Total	Little Rock	North Little Rock	Urban balance	Total	Arkansas portion	
		Total	Fort Smith	Urban balance	Total	Urban part						Total	Urban part
All occupied housing units	1 949	1 441	1 262	122	508	56	16 027	9 254	2 714	1 752	73 829	5 669	2 717
UNITS IN STRUCTURE													
1	1 684	1 182	1 022	111	502	55	12 398	6 540	2 039	1 605	50 240	4 907	2 689
2 or more	261	259	240	11	2	1	3 555	2 707	672	120	23 392	708	406
Mobile home or trailer	4	-	-	-	4	-	74	7	3	27	197	54	22
ROOMS													
Owner occupied	1 153	786	658	86	367	40	8 662	4 705	1 267	1 091	30 744	2 259	1 431
1 room	2	1	1	-	1	-	17	5	-	5	71	11	2
2 rooms	9	1	-	-	8	1	55	16	7	11	328	80	39
3 rooms	46	31	27	2	15	4	505	226	97	81	2 177	342	221
4 rooms	285	166	135	25	119	10	1 926	859	307	288	6 937	743	507
5 rooms	371	274	223	34	97	14	2 843	1 582	428	343	8 811	541	342
6 rooms	307	220	191	18	87	6	2 193	1 258	304	278	7 741	359	209
7 rooms	95	66	59	3	29	4	734	465	87	69	3 112	106	64
8 rooms	21	15	10	4	6	1	246	180	25	12	1 033	48	34
9 rooms or more	17	12	12	-	5	-	143	114	12	4	534	19	13
Median	5.1	5.2	5.2	5.0	4.9	4.9	5.1	5.3	5.0	5.0	5.2	4.4	4.4
Renter occupied	796	655	604	36	141	16	7 365	4 549	1 447	661	43 085	3 410	1 284
1 room	20	18	18	-	2	-	239	175	28	15	879	128	103
2 rooms	29	25	21	-	4	-	400	210	137	20	3 242	381	194
3 rooms	180	151	142	6	29	2	1 927	1 224	433	144	16 567	1 053	435
4 rooms	255	200	184	11	55	8	2 426	1 427	470	244	15 175	1 208	358
5 rooms	208	175	158	12	33	5	1 486	949	231	154	4 583	430	139
6 rooms	73	59	56	3	14	-	642	395	116	64	1 875	172	48
7 rooms	19	18	16	2	1	1	169	117	22	11	511	25	6
8 rooms	10	7	7	-	3	-	52	32	8	8	170	9	4
9 rooms or more	2	2	2	-	2	-	24	20	2	1	83	4	1
Median	4.2	4.2	4.2	4.4	4.1	4.3	4.0	4.0	3.8	4.1	3.6	3.6	3.3
PERSONS													
Owner occupied	1 153	786	658	86	367	40	8 662	4 705	1 267	1 091	30 744	2 259	1 431
1 person	281	202	169	26	79	13	1 447	733	219	197	3 745	457	262
2 persons	317	227	185	25	90	11	2 267	1 282	324	260	7 435	594	362
3 persons	139	95	77	14	44	6	1 263	728	197	142	4 889	266	183
4 persons	110	70	60	7	40	4	999	573	145	108	3 929	212	137
5 persons	75	58	48	6	17	2	748	407	109	95	3 040	153	98
6 persons	67	34	31	2	33	1	642	347	93	87	2 300	140	95
7 persons	67	42	38	2	25	3	476	250	70	60	2 038	144	94
8 persons	46	30	25	3	16	-	474	228	73	82	1 842	146	102
9 persons or more	51	28	25	1	23	-	346	157	37	60	1 526	147	98
Median	2.4	2.3	2.4	2.2	2.8	2.1	3.0	3.0	3.0	3.1	3.4	2.8	3.0
Renter occupied	796	655	604	36	141	16	7 365	4 549	1 447	661	43 085	3 410	1 284
1 person	218	174	158	13	44	5	1 746	1 093	402	113	8 779	803	330
2 persons	159	133	123	6	26	3	1 566	1 024	301	119	8 912	689	257
3 persons	106	87	81	4	19	2	1 135	737	207	94	6 279	373	179
4 persons	88	71	66	4	17	-	857	539	153	101	5 034	284	120
5 persons	71	61	54	4	10	2	656	394	128	77	3 959	250	110
6 persons	62	53	49	3	9	1	449	254	81	54	3 170	225	83
7 persons	31	25	23	2	6	1	369	215	73	34	2 658	235	74
8 persons	32	27	27	-	5	-	347	174	82	33	2 319	230	70
9 persons or more	29	24	23	-	5	-	240	119	20	36	1 975	321	63
Median	2.7	2.7	2.8	2.3	2.5	2.5	2.8	2.7	2.6	3.5	3.1	3.1	2.8
PERSONS PER ROOM													
Owner occupied	1 153	786	658	86	367	40	8 662	4 705	1 267	1 091	30 744	2 259	1 431
0.50 or less	634	454	375	54	180	25	4 080	2 301	577	474	12 627	957	571
0.51 to 0.75	166	113	90	16	53	8	1 454	834	236	156	5 666	382	255
0.76 to 1.00	149	103	94	7	46	3	1 506	815	215	188	5 672	338	212
1.01 to 1.50	131	82	73	6	49	3	1 081	519	156	174	4 239	291	197
1.51 or more	73	34	26	3	39	1	541	236	83	99	2 540	291	196
Renter occupied	796	655	604	36	141	16	7 365	4 549	1 447	661	43 085	3 410	1 284
0.50 or less	327	259	236	19	68	8	2 568	1 625	553	180	12 324	1 043	341
0.51 to 0.75	115	94	87	5	21	2	1 387	881	281	118	7 910	487	203
0.76 to 1.00	171	150	137	7	21	1	1 587	1 044	261	158	7 710	555	284
1.01 to 1.50	117	104	97	5	13	2	1 094	636	216	116	6 936	458	181
1.51 or more	66	48	47	-	18	3	729	363	136	89	8 205	867	277
With all plumbing facilities	1 488	1 252	1 115	96	236	40	13 486	8 835	2 384	1 136	63 211	1 803	1 285
Owner occupied	874	694	600	66	180	26	7 398	4 589	1 146	758	27 674	1 120	825
1.00 or less	733	592	509	60	141	22	6 055	3 852	934	564	21 677	816	584
1.01 to 1.50	99	75	69	4	24	3	929	510	144	135	3 890	170	133
1.51 or more	42	27	22	2	15	1	414	227	68	59	2 107	134	108
Renter occupied	614	558	515	30	56	14	6 088	4 246	1 238	378	35 537	683	460
1.00 or less	468	425	388	26	43	10	4 632	3 299	930	257	23 285	446	309
1.01 to 1.50	104	96	90	4	8	2	933	613	202	69	6 010	132	95
1.51 or more	42	37	37	-	5	2	523	334	106	52	6 242	105	56
TELEPHONE													
Available	1 212	994	856	103	218	37	10 967	6 880	1 771	1 066	52 271	2 193	1 413
None	737	447	406	19	290	19	5 060	2 374	943	686	21 558	3 476	1 304

Table 12. Utilization Characteristics of Housing Units With Negro Head of Household, for Areas and Places: 1970—Continued

[For minimum base for derived figures (percent, median, etc.) and meaning of symbols, see text]

Standard Metropolitan Statistical Areas Places of 50,000 Inhabitants or More (or Central Cities) Urban Balance Urbanized Areas Places of 50,000 Inhabitants or More

Standard metropolitan statistical areas—Con.												
Memphis—Con.			Pine Bluff			Texarkana						
Tennessee portion						Arkansas portion			Texas portion			
Total	Memphis (urban part)	Urban balance	Total	Pine Bluff	Urban balance	Total	Total	Texarkana	Total	Texarkana	Urban balance	
All occupied housing units												
68 160	63 205	1 072	9 029	6 285	372	6 364	2 155	1 642	4 209	2 532	155	
UNITS IN STRUCTURE												
1	45 333	40 807	906	8 055	5 468	364	5 743	1 968	1 469	3 775	2 149	140
2 or more	22 684	22 297	158	938	801	7	598	179	171	419	381	13
Mobile home or trailer	143	101	8	36	16	1	23	8	2	15	2	2
ROOMS												
Owner occupied												
28 485	26 313	544	5 044	3 626	268	3 977	1 314	962	2 663	1 358	105	
1 room	60	53	1	16	13	—	11	6	5	2	—	
2 rooms	248	196	11	73	48	6	11	3	40	14	3	
3 rooms	1 835	1 676	44	388	256	29	252	78	59	174	70	6
4 rooms	6 194	5 536	177	1 266	839	89	958	276	200	682	295	29
5 rooms	8 260	7 787	112	1 519	1 121	66	1 226	402	307	824	452	35
6 rooms	7 382	6 855	133	1 195	897	55	1 023	377	262	646	365	18
7 rooms	3 006	2 803	43	365	282	16	304	106	79	198	106	13
8 rooms	985	924	16	156	118	6	117	46	37	71	40	1
9 rooms or more	515	483	7	66	52	1	35	12	9	23	14	—
Median	5.2	5.2	4.8	5.0	5.1	4.7	5.1	5.2	5.2	5.0	5.2	4.9
Renter occupied												
39 675	36 892	528	3 985	2 659	104	2 387	841	680	1 546	1 174	50	
1 room	751	724	8	66	56	3	45	15	30	22	—	
2 rooms	2 861	2 643	50	275	146	8	120	41	79	55	7	
3 rooms	15 514	14 750	150	994	770	30	649	267	229	382	326	8
4 rooms	13 967	12 817	183	1 401	857	42	807	260	206	547	405	12
5 rooms	4 153	3 783	90	780	528	13	499	157	129	342	251	17
6 rooms	1 703	1 506	36	349	218	7	201	80	60	121	92	3
7 rooms	486	448	8	78	50	1	50	17	13	33	15	3
8 rooms	161	146	2	28	20	—	11	4	2	7	6	—
9 rooms or more	79	75	1	14	14	—	5	—	—	5	4	—
Median	3.6	3.5	3.8	4.0	3.9	3.8	4.0	3.9	3.8	4.0	4.0	4.3
PERSONS												
Owner occupied												
28 485	26 313	544	5 044	3 626	268	3 977	1 314	962	2 663	1 358	105	
1 person	3 288	3 035	70	1 107	820	70	795	283	214	512	276	15
2 persons	6 841	6 235	164	1 385	994	58	1 124	356	259	768	403	23
3 persons	4 623	4 340	80	650	479	32	615	192	143	423	222	13
4 persons	3 717	3 480	50	507	381	25	394	121	96	273	138	12
5 persons	2 887	2 729	32	348	251	23	317	114	89	203	103	13
6 persons	2 160	1 995	31	283	199	10	222	77	51	145	66	8
7 persons	1 894	1 729	43	251	174	20	154	42	24	112	56	11
8 persons	1 696	1 560	32	250	162	18	175	61	44	114	53	7
9 persons or more	1 379	1 210	39	263	166	12	181	68	42	113	41	3
Median	3.4	3.4	3.0	2.5	2.5	2.7	2.6	2.6	2.6	2.6	2.5	3.6
Renter occupied												
39 675	36 892	528	3 985	2 659	104	2 387	841	680	1 546	1 174	50	
1 person	7 976	7 598	80	999	671	35	610	211	167	399	324	9
2 persons	8 223	7 734	90	856	587	22	463	165	134	298	232	11
3 persons	5 906	5 573	86	505	374	6	361	116	99	245	184	6
4 persons	4 750	4 454	69	395	289	7	280	104	87	176	131	7
5 persons	3 709	3 415	65	285	200	5	232	92	77	140	106	4
6 persons	2 945	2 732	27	246	169	9	131	48	36	83	59	2
7 persons	2 423	2 184	33	211	138	5	135	43	35	92	68	5
8 persons	2 089	1 851	41	246	128	9	90	31	25	59	37	3
9 persons or more	1 654	1 351	37	242	103	6	85	31	20	54	33	3
Median	3.1	3.1	3.6	2.8	2.7	2.3	2.8	2.9	2.9	2.8	2.7	3.3
PERSONS PER ROOM												
Owner occupied												
28 485	26 313	544	5 044	3 626	268	3 977	1 314	962	2 663	1 358	105	
0.50 or less	11 670	10 759	246	2 659	1 961	132	2 113	712	527	1 401	760	40
0.51 to 0.75	5 284	4 943	84	730	526	43	602	192	154	410	209	15
0.76 to 1.00	5 334	5 012	75	698	519	25	575	184	139	391	191	20
1.01 to 1.50	3 948	3 603	82	555	378	41	405	131	82	274	125	17
1.51 or more	2 249	1 996	57	402	242	27	282	95	60	187	73	13
Renter occupied												
39 675	36 892	528	3 985	2 659	104	2 387	841	680	1 546	1 174	50	
0.50 or less	11 281	10 619	129	1 518	989	50	913	295	230	618	486	16
0.51 to 0.75	7 423	7 043	86	650	487	8	411	155	130	256	196	8
0.76 to 1.00	7 155	6 729	116	662	502	10	450	164	142	286	224	10
1.01 to 1.50	6 478	5 977	84	513	337	15	306	116	92	190	138	9
1.51 or more	7 338	6 524	113	642	344	21	307	111	86	196	130	7
With all plumbing facilities												
61 408	59 699	554	5 101	4 392	32	3 863	1 269	1 162	2 594	1 870	80	
26 554	25 388	311	3 058	2 607	31	2 524	844	758	1 680	1 078	52	
1.00 or less	20 861	19 988	234	2 545	2 186	23	2 181	727	656	1 454	939	39
1.01 to 1.50	3 720	3 516	52	342	281	6	234	71	64	163	101	8
1.51 or more	1 973	1 884	25	171	140	2	109	46	38	63	38	5
Renter occupied												
34 854	34 311	243	2 043	1 785	1	1 339	425	404	914	792	28	
1.00 or less	22 839	22 489	173	1 519	1 350	1	1 055	322	309	733	642	18
1.01 to 1.50	5 878	5 766	38	287	253	—	180	65	62	115	96	7
1.51 or more	6 137	6 056	32	237	182	—	104	38	33	66	54	3
TELEPHONE												
Available												
50 078	46 943	740	5 270	4 074	189	3 888	1 314	1 035	2 574	1 659	99	
18 082	16 262	332	3 759	2 211	183	2 476	841	607	1 635	873	56	
None												

Table 12. Utilization Characteristics of Housing Units With Negro Head of Household, for Areas and Places: 1970—Continued

(For minimum base for derived figures (percent, median, etc.) and meaning of symbols, see text)

Standard Metropolitan
Statistical Areas
Places of 50,000
Inhabitants or More
(or Central Cities)
Urban Balance
Urbanized Areas
Places of 50,000
Inhabitants or More

	Urbanized areas						Places					
	Fort Smith			Texarkana			Fort Smith	Little Rock	North Little Rock	Pine Bluff		
	Total	Arkansas portion	Oklahoma portion	Little Rock—North Little Rock	Pine Bluff	Total					Arkansas portion	Texas portion
All occupied housing units	1 384	1 384	—	13 292	6 657	4 277	1 642	2 635	1 262	9 254	2 714	6 285
UNITS IN STRUCTURE												
1	1 133	1 133	—	9 870	5 832	3 717	1 469	2 248	1 022	6 540	2 039	5 468
2 or more	251	251	—	3 400	808	554	171	383	240	2 707	672	801
Mobile home or trailer	—	—	—	22	17	6	2	4	—	7	3	16
ROOMS												
Owner occupied	744	744	—	6 856	3 894	2 406	962	1 444	658	4 705	1 267	3 626
1 room	1	1	—	8	13	8	6	2	1	5	—	13
2 rooms	—	—	—	30	54	20	3	17	—	16	7	48
3 rooms	29	29	—	391	285	132	59	73	27	226	97	256
4 rooms	160	160	—	1 398	928	518	200	318	135	859	307	839
5 rooms	257	257	—	2 280	1 187	790	307	483	223	1 582	428	1 121
6 rooms	209	209	—	1 792	952	643	262	381	191	1 258	304	897
7 rooms	62	62	—	613	298	195	79	116	59	465	87	282
8 rooms	14	14	—	215	124	77	37	40	10	180	25	118
9 rooms or more	12	12	—	129	53	23	9	14	12	114	12	52
Median	5.2	5.2	—	5.2	5.1	5.2	5.2	5.1	5.2	5.3	5.0	5.1
Renter occupied	640	640	—	6 436	2 763	1 871	680	1 191	604	4 549	1 447	2 659
1 room	18	18	—	207	59	36	14	22	18	175	28	56
2 rooms	23	23	—	357	154	81	27	54	21	210	137	146
3 rooms	148	148	—	1 780	800	556	229	327	142	1 224	433	770
4 rooms	195	195	—	2 056	899	613	206	407	184	1 427	470	857
5 rooms	170	170	—	1 262	541	388	129	259	158	949	231	528
6 rooms	59	59	—	557	225	154	60	94	56	395	116	218
7 rooms	18	18	—	148	51	31	13	18	16	117	22	50
8 rooms	7	7	—	46	20	8	2	6	7	32	8	20
9 rooms or more	2	2	—	23	14	4	—	4	2	20	2	14
Median	4.2	4.2	—	3.9	3.9	3.9	3.8	4.0	4.2	4.0	3.8	3.9
PERSONS												
Owner occupied	744	744	—	6 856	3 894	2 406	962	1 444	658	4 705	1 267	3 626
1 person	195	195	—	1 119	890	502	214	288	169	733	219	820
2 persons	210	210	—	1 812	1 052	682	259	423	185	1 282	324	994
3 persons	91	91	—	1 050	511	375	143	232	77	728	197	479
4 persons	67	67	—	807	406	244	94	148	60	573	145	381
5 persons	54	54	—	590	274	202	89	113	48	407	109	251
6 persons	33	33	—	506	209	125	51	74	31	347	93	199
7 persons	40	40	—	345	194	87	24	63	38	250	70	174
8 persons	28	28	—	366	180	103	44	59	25	228	73	162
9 persons or more	26	26	—	241	178	86	42	44	25	157	37	166
Median	2.3	2.3	—	3.0	2.5	2.6	2.6	2.5	2.4	3.0	3.0	2.5
Renter occupied	640	640	—	6 436	2 763	1 871	680	1 191	604	4 549	1 447	2 659
1 person	171	171	—	1 581	706	491	167	324	158	1 093	402	671
2 persons	129	129	—	1 408	609	372	134	238	123	1 024	301	587
3 persons	85	85	—	994	380	286	99	187	81	737	207	374
4 persons	70	70	—	748	296	219	87	132	66	539	153	289
5 persons	58	58	—	571	205	186	77	109	54	394	128	200
6 persons	52	52	—	368	178	95	36	59	49	254	81	169
7 persons	25	25	—	315	143	104	35	69	23	215	73	138
8 persons	27	27	—	280	137	64	25	39	27	174	82	128
9 persons or more	23	23	—	171	109	54	20	34	23	119	20	103
Median	2.7	2.7	—	2.7	2.7	2.8	2.9	2.7	2.8	2.7	2.6	2.7
PERSONS PER ROOM												
Owner occupied	744	744	—	6 856	3 894	2 406	962	1 444	658	4 705	1 267	3 626
0.50 or less	429	429	—	3 267	2 093	1 321	527	794	375	2 301	577	1 961
0.51 to 0.75	106	106	—	1 208	569	373	154	219	90	834	236	526
0.76 to 1.00	101	101	—	1 180	544	348	139	209	94	815	215	519
1.01 to 1.50	79	79	—	808	419	221	82	139	73	519	156	378
1.51 or more	29	29	—	393	269	143	60	83	26	236	83	242
Renter occupied	640	640	—	6 436	2 763	1 871	680	1 191	604	4 549	1 447	2 659
0.50 or less	255	255	—	2 310	1 039	721	230	491	236	1 625	553	989
0.51 to 0.75	92	92	—	1 235	495	329	130	199	87	881	281	487
0.76 to 1.00	144	144	—	1 388	512	370	142	228	137	1 044	261	502
1.01 to 1.50	102	102	—	931	352	234	92	142	97	636	216	337
1.51 or more	47	47	—	572	365	217	86	131	47	363	136	344
With all plumbing facilities	1 211	1 211	—	11 992	4 424	3 080	1 162	1 918	1 115	8 835	2 384	4 392
Owner occupied	666	666	—	6 309	2 638	1 876	758	1 118	600	4 589	1 146	2 807
1.00 or less	569	569	—	5 223	2 209	1 625	656	969	509	3 852	934	2 186
1.01 to 1.50	73	73	—	751	287	172	64	108	69	510	144	281
1.51 or more	24	24	—	335	142	79	38	41	22	227	68	140
Renter occupied	545	545	—	5 683	1 786	1 204	404	800	515	4 246	1 238	1 785
1.00 or less	414	414	—	4 350	1 351	957	309	648	388	3 299	930	1 350
1.01 to 1.50	94	94	—	854	253	160	62	98	90	613	202	253
1.51 or more	37	37	—	479	182	87	33	54	37	334	106	182
TELEPHONE												
Available	959	959	—	9 429	4 263	2 772	1 035	1 737	856	6 880	1 771	4 074
None	425	425	—	3 863	2 394	1 505	607	898	406	2 374	943	2 211

Table 13. **Occupancy, Plumbing, and Structural Characteristics for Standard Metropolitan Statistical Areas and Constituent Counties: 1970**

[For minimum base for derived figures (percent, median, etc.) and meaning of symbols, see text]

Standard Metropolitan Statistical Areas Constituent Counties	Fort Smith						Little Rock-North Little Rock			
	Total	Arkansas portion			Oklahoma portion			Total	Pulaski County	Saline County
		Total	Crawford County	Sebastian County	Total	LeFlore County	Sequoyah County			
Total population	160 421	104 914	25 677	79 237	55 507	32 137	23 370	323 296	287 189	36 107
All housing units	56 920	37 502	8 896	28 606	19 418	11 567	7 851	109 885	98 201	11 684
Vacant - seasonal and migratory	19	14	7	7	5	3	2	255	67	188
All year-round housing units	56 901	37 488	8 889	28 599	19 413	11 564	7 849	109 630	98 134	11 496
POPULATION										
Population in housing units, 1970	158 618	103 760	25 458	78 302	54 858	31 730	23 128	313 667	279 493	34 174
Per occupied unit	3.0	3.0	3.1	2.9	3.1	3.0	3.2	3.0	3.0	3.1
Owner	3.0	3.0	3.1	3.0	3.0	2.9	3.2	3.2	3.2	3.2
Renter	3.0	2.9	3.3	2.8	3.2	3.1	3.3	2.8	2.8	3.1
Population in housing units, 1960	134 034	87 193	21 253	65 940	46 841	28 930	17 911	258 871	233 607	25 264
Per occupied unit	3.2	3.2	3.3	3.1	3.2	3.1	3.5	3.3	3.3	3.4
TENURE, RACE, AND VACANCY STATUS										
All occupied units	52 589	34 744	8 174	26 570	17 845	10 681	7 164	102 882	92 013	10 869
Owner occupied	36 885	24 175	6 000	18 175	12 710	7 504	5 206	66 445	58 149	8 296
Percent of all occupied	70.1	69.6	73.4	68.4	71.2	70.3	72.7	64.6	63.2	76.3
Cooperative or condominium	5	5	5	-	-	-	-	65	65	-
White	35 046	23 301	5 873	17 428	11 745	7 037	4 708	57 682	49 554	8 128
Negro	1 153	786	111	675	367	219	148	8 662	8 503	159
Renter occupied	15 704	10 569	2 174	8 395	5 135	3 177	1 958	36 437	33 864	2 573
White	14 458	9 819	2 120	7 699	4 639	2 949	1 690	28 940	26 484	2 456
Negro	796	655	49	606	141	60	81	7 365	7 254	111
Vacant year-round units	4 312	2 744	715	2 029	1 568	883	685	6 748	6 121	627
For sale only	621	465	108	357	156	99	57	1 342	1 272	70
Homeowner vacancy rate	1.7	1.9	1.8	1.9	1.2	1.3	1.1	2.0	2.1	0.8
With all plumbing facilities	529	409	78	331	120	71	49	1 222	1 161	61
For rent	1 485	1 013	204	809	472	311	161	3 268	3 060	208
Rental vacancy rate	8.6	8.7	8.6	8.8	8.4	8.9	7.6	8.2	8.3	7.5
With all plumbing facilities	1 101	822	130	692	279	173	106	2 864	2 697	167
Rented or sold, awaiting occupancy	370	252	87	165	118	75	43	623	529	94
Held for occasional use	490	158	46	112	332	77	255	363	326	37
Other vacant	1 346	856	270	586	490	321	169	1 152	934	218
All year-round housing units	56 901	37 488	8 889	28 599	19 413	11 564	7 849	109 630	98 134	11 496
PLUMBING FACILITIES										
With all plumbing facilities	49 718	34 020	7 211	26 809	15 698	9 502	6 196	103 610	92 993	10 617
Lacking some or all plumbing facilities	7 183	3 468	1 678	1 790	3 715	2 062	1 653	6 020	5 141	879
Lacking only hot water	467	278	139	139	189	110	79	621	518	103
Lacking other plumbing facilities	6 716	3 190	1 539	1 651	3 526	1 952	1 574	5 399	4 623	776
PIPED WATER IN STRUCTURE										
Hot and cold	51 067	34 833	7 495	27 338	16 234	9 833	6 401	105 407	94 624	10 783
Cold only	2 224	1 193	539	654	1 031	633	398	1 785	1 414	371
None	3 610	1 462	855	607	2 148	1 098	1 050	2 438	2 096	342
FLUSH TOILET										
For exclusive use of household	50 708	34 593	7 465	27 128	16 115	9 734	6 381	105 231	94 389	10 842
Also used by another household	456	350	36	314	106	58	48	835	797	38
None	5 737	2 545	1 388	1 157	3 192	1 772	1 420	3 564	2 948	616
BATHTUB OR SHOWER										
For exclusive use of household	50 593	34 520	7 463	27 057	16 073	9 734	6 339	104 466	93 694	10 772
Also used by another household	462	362	38	324	100	53	47	879	837	42
None	5 846	2 606	1 388	1 218	3 240	1 777	1 463	4 285	3 603	682
COMPLETE KITCHEN FACILITIES										
All year-round units	56 901	37 488	8 889	28 599	19 413	11 564	7 849	109 630	98 134	11 496
For exclusive use of household	51 948	35 140	7 823	27 317	16 808	10 204	6 604	104 799	93 910	10 889
Also used by another household	46	34	4	30	12	8	4	263	250	13
No complete kitchen facilities	4 907	2 314	1 062	1 252	2 593	1 352	1 241	4 568	3 974	594
Renter occupied	15 704	10 569	2 174	8 395	5 135	3 177	1 958	36 437	33 864	2 573
For exclusive use of household	14 173	9 830	1 852	7 978	4 343	2 763	1 580	34 670	32 239	2 431
Also used by another household	27	20	3	17	7	4	3	187	179	8
No complete kitchen facilities	1 504	719	319	400	785	410	375	1 580	1 446	134
ACCESS										
With direct access	56 893	37 481	8 887	28 594	19 412	11 563	7 849	109 590	98 097	11 493
Lacking direct access	8	7	2	5	1	1	-	40	37	3
UNITS IN STRUCTURE										
All year-round units	56 901	37 488	8 889	28 599	19 413	11 564	7 849	109 630	98 134	11 496
1	50 007	31 935	8 076	23 859	18 072	10 845	7 227	84 588	74 720	9 868
2 or more	5 378	4 717	509	4 208	661	391	270	21 005	20 416	589
Mobile home or trailer	1 516	836	304	532	680	328	352	4 037	2 998	1 039
Owner occupied	36 885	24 175	6 000	18 175	12 710	7 504	5 206	66 445	58 149	8 296
1	35 035	23 012	5 667	17 345	12 023	7 178	4 845	61 421	54 102	7 319
2 or more	573	453	73	380	120	69	51	2 040	1 915	125
Mobile home or trailer	1 277	710	260	450	567	257	310	2 984	2 132	852
Renter occupied	15 704	10 569	2 174	8 395	5 135	3 177	1 958	36 437	33 864	2 573
1	11 359	6 790	1 770	5 020	4 569	2 844	1 725	18 642	16 659	1 983
2 or more	4 106	3 653	360	3 293	453	262	191	16 742	16 339	403
Mobile home or trailer	239	126	44	82	113	71	42	1 053	866	187
TELEPHONE										
All occupied units	52 589	34 744	8 174	26 570	17 845	10 681	7 164	102 882	92 013	10 869
Available	39 466	27 662	6 015	21 647	11 804	7 199	4 605	87 893	78 954	8 939
None	13 123	7 082	2 159	4 923	6 041	3 482	2 559	14 989	13 059	1 930

Table 13. **Occupancy, Plumbing, and Structural Characteristics for Standard Metropolitan Statistical Areas and Constituent Counties: 1970—Continued**

[For minimum base for derived figures (percent, median, etc.) and meaning of symbols, see text]

Standard Metropolitan Statistical Areas Constituent Counties	Memphis			Pine Bluff	Texarkana		
	Total	Arkansas portion	Tennessee portion	Jefferson County	Total	Arkansas portion	Texas portion
		Crittenden County	Shelby County			Miller County	Bowie County
	Total population	770 120	48 106	722 014	85 329	101 198	33 385
All housing units	236 900	14 274	222 626	28 347	35 858	11 875	23 983
Vacant—seasonal and migratory	49	27	22	71	27	1	26
All year-round housing units	236 851	14 247	222 604	28 276	35 831	11 874	23 957
POPULATION							
Population in housing units, 1970	749 298	47 787	701 511	82 648	99 755	33 040	66 715
Per occupied unit.....	3.3	3.6	3.3	3.2	3.0	3.1	3.0
Owner.....	3.5	3.5	3.4	3.2	3.0	3.1	3.0
Renter.....	3.1	3.7	3.1	3.2	3.0	3.0	2.9
Population in housing units, 1960	656 715	47 275	609 440	79 657	90 511	31 365	59 146
Per occupied unit.....	3.5	4.0	3.5	3.5	3.2	3.3	3.2
TENURE, RACE, AND VACANCY STATUS							
All occupied units	226 782	13 255	213 527	25 714	33 007	10 830	22 177
Owner occupied.....	129 930	7 202	122 728	16 375	23 104	7 333	15 771
Percent of all occupied.....	57.3	54.3	57.5	63.7	70.0	67.7	71.1
Cooperative or condominium	545	22	523	15	5	5	5
White.....	98 923	4 922	94 001	11 299	19 092	6 012	13 080
Negro.....	30 744	2 259	28 485	5 044	3 977	1 314	2 663
Renter occupied.....	96 852	6 053	90 799	9 339	9 903	3 497	6 406
White.....	53 432	2 631	50 801	5 329	7 491	2 650	4 841
Negro.....	43 085	3 410	39 675	3 985	2 387	841	1 566
Vacant year-round units	10 069	992	9 077	2 562	2 824	1 044	1 780
For sale only.....	1 886	94	1 792	248	417	115	302
Homeowner vacancy rate.....	1.4	1.3	1.4	1.5	1.8	1.5	1.9
With all plumbing facilities.....	1 822	85	1 737	204	359	97	262
For rent.....	5 567	453	5 114	1 131	1 254	511	743
Rental vacancy rate.....	5.4	7.0	5.3	10.8	11.2	12.7	10.4
With all plumbing facilities.....	4 906	206	4 700	840	1 081	443	638
Rented or sold, awaiting occupancy.....	702	59	643	168	188	42	146
Held for occasional use.....	366	42	324	165	276	61	215
Other vacant.....	1 548	344	1 204	850	689	315	374
All year-round housing units	236 851	14 247	222 604	28 276	35 831	11 874	23 957
PLUMBING FACILITIES							
With all plumbing facilities.....	222 499	9 513	212 986	22 901	31 491	10 154	21 337
Lacking some or all plumbing facilities.....	14 352	4 734	9 618	5 375	4 340	1 720	2 620
Lacking only hot water.....	1 287	391	896	507	615	276	339
Lacking other plumbing facilities.....	13 065	4 343	8 722	4 868	3 725	1 444	2 281
PIPED WATER IN STRUCTURE							
Hot and cold.....	225 983	9 854	216 129	23 571	32 070	10 371	21 699
Cold only.....	5 139	1 911	3 228	1 934	1 669	748	921
None.....	5 729	2 482	3 247	2 771	2 092	755	1 337
FLUSH TOILET							
For exclusive use of household.....	227 228	11 027	216 201	24 300	32 805	10 720	22 085
Also used by another household.....	1 958	240	1 718	233	83	15	68
None.....	7 665	2 980	4 685	3 743	2 943	1 139	1 804
BATHTUB OR SHOWER							
For exclusive use of household.....	224 206	9 960	214 246	23 577	32 287	10 512	21 775
Also used by another household.....	1 899	147	1 752	228	92	17	75
None.....	10 746	4 140	6 606	4 471	3 452	1 345	2 107
COMPLETE KITCHEN FACILITIES							
All year-round units	236 851	14 247	222 604	28 276	35 831	11 874	23 957
For exclusive use of household.....	226 561	10 826	215 735	24 072	32 609	10 748	21 861
Also used by another household.....	767	65	702	132	17	1	16
No complete kitchen facilities.....	9 523	3 356	6 167	4 072	3 205	1 125	2 080
Renter occupied	96 852	6 053	90 799	9 339	9 903	3 497	6 406
For exclusive use of household.....	90 104	3 799	86 305	7 700	8 905	3 122	5 783
Also used by another household.....	589	49	540	121	12	—	12
No complete kitchen facilities.....	6 159	2 205	3 954	1 518	986	375	611
ACCESS							
With direct access.....	236 649	14 241	222 408	28 267	35 816	11 872	23 944
Lacking direct access.....	202	6	196	9	15	2	13
UNITS IN STRUCTURE							
All year-round units	236 851	14 247	222 604	28 276	35 831	11 874	23 957
1.....	169 075	11 574	157 501	23 694	30 658	9 984	20 674
2 or more.....	65 063	1 956	63 107	3 759	4 155	1 574	2 581
Mobile home or trailer.....	2 713	717	1 996	823	1 018	316	702
Owner occupied	129 930	7 202	122 728	16 375	23 104	7 333	15 771
1.....	123 643	6 512	117 131	15 259	21 820	6 937	14 883
2 or more.....	4 269	175	4 094	435	473	150	323
Mobile home or trailer.....	2 018	515	1 503	681	811	246	565
Renter occupied	96 852	6 053	90 799	9 339	9 903	3 497	6 406
1.....	40 249	4 308	35 941	6 525	6 769	2 366	4 403
2 or more.....	55 908	1 543	54 365	2 672	2 927	1 061	1 866
Mobile home or trailer.....	695	202	493	142	207	70	137
TELEPHONE							
All occupied units	226 782	13 255	213 527	25 714	33 007	10 830	22 177
Available.....	193 687	8 309	185 378	19 797	25 930	8 358	17 572
None.....	33 095	4 946	28 149	5 917	7 077	2 472	4 605

Table 14. Utilization Characteristics for Standard Metropolitan Statistical Areas and Constituent Counties: 1970

(For minimum base for derived figures (percent, median, etc.) and meaning of symbols, see text)

Standard Metropolitan Statistical Areas Constituent Counties	Fort Smith						Little Rock-North Little Rock			
	Total	Arkansas portion			Oklahoma portion			Total	Pulaski County	Saline County
		Total	Crawford County	Sebastian County	Total	LeFlore County	Sequoyah County			
ROOMS										
All year-round units	56 901	37 488	8 889	28 599	19 413	11 564	7 849	109 630	98 134	11 496
1 room	624	406	79	327	218	117	101	1 315	1 221	94
2 rooms	1 568	1 033	276	757	535	277	258	3 030	2 740	290
3 rooms	5 419	3 888	878	3 010	1 531	809	722	11 563	10 614	949
4 rooms	15 480	9 130	2 704	6 426	6 350	3 678	2 672	26 264	22 719	3 545
5 rooms	18 754	12 489	2 935	9 554	6 265	3 881	2 384	37 539	33 515	4 024
6 rooms	10 177	6 945	1 405	5 540	3 232	2 024	1 208	19 194	17 367	1 827
7 rooms	3 043	2 121	386	1 735	922	568	354	6 324	5 790	534
8 rooms	1 081	858	160	698	223	138	85	2 643	2 495	148
9 rooms or more	755	618	66	552	137	72	65	1 758	1 673	85
Median	4.8	4.8	4.7	4.9	4.7	4.7	4.6	4.8	4.9	4.7
Owner occupied	36 885	24 175	6 000	18 175	12 710	7 504	5 206	66 445	58 149	8 296
1 room	106	60	23	37	46	23	23	103	74	29
2 rooms	345	196	94	102	149	70	79	351	260	91
3 rooms	1 393	772	302	470	621	302	319	2 186	1 754	432
4 rooms	8 707	5 035	1 687	3 348	3 672	2 068	1 604	11 850	9 622	2 228
5 rooms	13 994	9 429	2 240	7 189	4 565	2 798	1 767	27 157	23 856	3 301
6 rooms	8 245	5 668	1 141	4 527	2 577	1 593	984	15 566	14 030	1 536
7 rooms	2 561	1 780	325	1 455	781	475	306	5 371	4 892	479
8 rooms	913	727	132	595	186	116	70	2 312	2 184	128
9 rooms or more	621	508	56	452	113	59	54	1 549	1 477	72
Median	5.1	5.1	4.9	5.2	4.9	5.0	4.8	5.2	5.2	4.9
Renter occupied	15 704	10 569	2 174	8 395	5 135	3 177	1 958	36 437	33 864	2 573
1 room	375	271	36	235	104	62	42	1 033	979	54
2 rooms	899	631	114	517	268	151	117	2 242	2 093	149
3 rooms	3 223	2 558	428	2 130	665	390	275	8 008	7 606	402
4 rooms	5 421	3 303	779	2 524	2 118	1 283	835	12 452	11 354	1 098
5 rooms	3 748	2 433	554	1 879	1 315	845	470	8 691	8 134	557
6 rooms	1 535	1 014	204	810	521	351	170	2 972	2 732	240
7 rooms	331	232	37	195	99	67	32	712	665	47
8 rooms	110	83	18	65	27	17	10	213	197	16
9 rooms or more	62	44	4	40	18	11	7	114	104	10
Median	4.1	4.1	4.2	4.0	4.2	4.3	4.2	4.1	4.1	4.1
Year-round vacant for sale	621	465	108	357	156	99	57	1 342	1 272	70
1 to 3 rooms	51	33	14	19	18	13	5	77	73	4
4 and 5 rooms	352	244	66	178	108	69	39	730	678	52
6 and 7 rooms	166	139	24	115	27	13	13	421	408	13
8 rooms or more	52	49	4	45	3	3	3	114	113	1
Median	5.1	5.2	4.5	5.4	4.7	4.5	4.9	5.2	5.3	4.9
Year-round vacant for rent	1 485	1 013	204	809	472	311	161	3 268	3 060	208
1 room	54	35	5	30	19	16	3	111	108	3
2 rooms	153	104	29	75	49	30	19	271	253	18
3 rooms	409	314	54	260	95	55	40	969	925	44
4 rooms	517	326	72	254	191	123	68	1 141	1 053	88
5 rooms	254	165	34	131	89	62	27	570	530	40
6 rooms or more	98	69	10	59	29	25	4	206	191	15
Median	3.7	3.7	3.7	3.7	3.9	3.9	3.8	3.7	3.7	3.9
PERSONS										
Owner occupied	36 885	24 175	6 000	18 175	12 710	7 504	5 206	66 445	58 149	8 296
1 person	5 419	3 413	822	2 591	2 006	1 278	728	8 061	7 146	915
2 persons	12 840	8 344	2 123	6 221	4 496	2 804	1 692	20 902	18 279	2 623
3 persons	6 356	4 291	995	3 296	2 065	1 175	890	12 779	11 168	1 611
4 persons	5 820	4 007	940	3 067	1 813	1 029	784	12 304	10 734	1 570
5 persons	3 334	2 228	580	1 648	1 106	570	536	6 601	5 709	892
6 persons	1 674	1 072	298	774	602	311	311	3 134	2 720	414
7 persons	758	456	140	316	302	175	127	1 362	1 187	175
8 persons	422	232	61	171	190	105	85	817	746	71
9 persons or more	262	132	41	91	130	57	73	485	460	25
Median	2.5	2.6	2.6	2.6	2.5	2.4	2.4	2.8	2.8	2.9
Renter occupied	15 704	10 569	2 174	8 395	5 135	3 177	1 958	36 437	33 864	2 573
1 person	3 756	2 615	411	2 204	1 141	736	405	9 167	8 653	514
2 persons	4 062	2 842	530	2 312	1 220	776	444	10 482	9 840	642
3 persons	2 688	1 812	391	1 421	876	530	346	6 279	5 782	497
4 persons	2 173	1 413	330	1 083	760	470	290	4 599	4 173	426
5 persons	1 364	865	230	635	499	302	197	2 762	2 516	246
6 persons	796	507	136	371	289	171	118	1 466	1 330	136
7 persons	401	254	81	173	147	85	62	774	722	52
8 persons	257	144	31	113	113	59	54	572	539	33
9 persons or more	207	117	34	83	90	48	42	336	309	27
Median	2.5	2.4	2.9	2.4	2.7	2.6	2.9	2.4	2.3	2.8
PERSONS PER ROOM										
Owner occupied	36 885	24 175	6 000	18 175	12 710	7 504	5 206	66 445	58 149	8 296
0.50 or less	20 151	13 232	3 085	10 147	6 919	4 369	2 550	33 965	30 169	3 796
0.51 to 0.75	7 133	4 871	1 171	3 700	2 262	1 260	1 002	14 486	12 638	1 848
0.76 to 1.00	6 701	4 471	1 159	3 312	2 230	1 207	1 023	13 485	11 541	1 944
1.01 to 1.50	2 187	1 272	438	834	915	488	427	3 534	2 966	568
1.51 or more	713	329	147	182	384	180	204	975	835	140
Renter occupied	15 704	10 569	2 174	8 395	5 135	3 177	1 958	36 437	33 864	2 573
0.50 or less	6 630	4 445	830	3 615	2 185	1 411	774	16 112	15 110	1 002
0.51 to 0.75	3 228	2 329	416	1 913	899	561	338	8 190	7 631	559
0.76 to 1.00	3 523	2 411	524	1 887	1 112	691	421	7 882	7 235	647
1.01 to 1.50	1 597	989	273	716	608	347	261	2 964	2 688	276
1.51 or more	726	395	131	264	331	167	161	1 289	1 200	89
With all plumbing facilities	46 613	31 948	6 799	25 149	14 665	8 949	5 716	97 874	87 724	10 150
Owner occupied	33 340	22 623	5 161	17 462	10 717	6 428	4 289	63 927	56 074	7 853
1.00 or less	31 189	21 306	4 762	16 544	9 883	5 986	3 897	59 887	52 660	7 227
1.01 to 1.50	1 761	1 103	329	774	658	350	308	3 252	2 731	521
1.51 or more	390	214	70	144	176	92	84	788	683	105
Renter occupied	13 273	9 325	1 638	7 687	3 948	2 521	1 427	33 947	31 650	2 297
1.00 or less	11 610	8 239	1 408	6 831	3 371	2 190	1 181	30 258	28 267	1 991
1.01 to 1.50	1 271	832	178	654	439	257	182	2 687	2 452	235
1.51 or more	392	254	52	202	138	74	64	1 002	931	71

Table 14. Utilization Characteristics for Standard Metropolitan Statistical Areas and Constituent Counties: 1970—Continued

(For minimum base for derived figures (percent, median, etc.) and meaning of symbols, see text)

Standard Metropolitan Statistical Areas Constituent Counties	Memphis		Pine Bluff	Texarkano			
	Arkansas portion	Tennessee portion			Arkansas portion	Texas portion	
	Total	Crittenden County	Shelby County	Jefferson County	Total	Miller County	Bowie County
ROOMS							
All year-round units	236 851	14 247	222 604	28 276	35 831	11 874	23 957
1 room	2 669	247	2 422	250	295	113	182
2 rooms	7 091	682	6 409	906	954	368	586
3 rooms	32 374	2 246	30 128	3 290	3 562	1 390	2 172
4 rooms	52 952	4 065	48 887	7 351	9 300	3 208	6 092
5 rooms	54 784	3 759	51 025	8 757	11 812	3 846	7 966
6 rooms	45 707	2 122	43 585	5 158	6 857	2 073	4,784
7 rooms	25 307	708	24 599	1 600	1 973	552	1 421
8 rooms	9 823	253	9 570	569	707	206	501
9 rooms or more	6 144	165	5 979	395	371	118	253
Median	4.9	4.5	5.0	4.8	4.8	4.7	4.9
Owner occupied	129 930	7 202	122 728	16 375	23 104	7 333	15 771
1 room	183	21	162	37	3	20	33
2 rooms	626	123	503	149	195	78	117
3 rooms	3 534	559	2 975	802	914	340	574
4 rooms	13 992	1 435	12 557	3 341	4 964	1 696	3 268
5 rooms	36 603	2 488	34 115	5 968	8 701	2 774	5 927
6 rooms	37 853	1 638	36 215	3 950	5 608	1 652	3 956
7 rooms	22 662	586	22 076	1 318	1 721	484	1 237
8 rooms	8 828	211	8 617	481	632	185	447
9 rooms or more	5 649	141	5 508	329	316	104	212
Median	5.8	5.1	5.8	5.1	5.1	5.1	5.2
Renter occupied	96 852	6 053	90 799	9 339	9 903	3 497	6 406
1 room	2 190	173	2 017	156	196	66	130
2 rooms	5 814	474	5 340	608	584	203	381
3 rooms	26 729	1 443	25 286	1 951	2 075	802	1 273
4 rooms	35 879	2 256	33 623	3 152	3 392	1 207	2 185
5 rooms	16 382	1 109	15 273	2 161	2 389	818	1 571
6 rooms	6 796	410	6 365	972	993	325	668
7 rooms	2 055	131	1 945	232	185	53	132
8 rooms	646	33	613	68	59	16	43
9 rooms or more	361	24	337	39	30	7	23
Median	3.9	3.9	3.9	4.1	4.1	4.1	4.1
Year-round vacant for sale	1 886	94	1 792	248	417	115	302
1 to 3 rooms	72	1	71	20	41	21	20
4 and 5 rooms	558	73	485	143	265	69	196
6 and 7 rooms	938	15	923	71	95	22	73
8 rooms or more	318	5	313	14	16	3	13
Median	6.1	5.0	6.2	5.1	4.9	4.9	5.0
Year-round vacant for rent	5 567	453	5 114	1 131	1 254	511	743
1 room	200	48	152	38	24	13	11
2 rooms	380	52	328	75	101	52	49
3 rooms	1 436	129	1 307	318	355	163	192
4 rooms	2 233	173	2 060	406	457	157	300
5 rooms	970	38	932	218	248	102	146
6 rooms or more	348	13	335	76	69	24	45
Median	3.8	3.5	3.9	3.8	3.8	3.7	3.9
PERSONS							
Owner occupied	129 930	7 202	122 728	16 375	23 104	7 333	15 771
1 person	12 701	874	11 827	2 504	3 442	1 165	2 277
2 persons	35 602	1 884	33 718	5 058	7 770	2 413	5 357
3 persons	25 448	1 325	24 123	2 837	4 340	1 345	2 995
4 persons	25 185	1 261	23 924	2 692	3 527	1 083	2 444
5 persons	15 163	820	14 343	1 463	2 020	638	1 382
6 persons	7 567	438	7 129	780	977	332	645
7 persons	3 944	247	3 697	427	468	156	312
8 persons	2 533	191	2 342	327	324	119	205
9 persons or more	1 787	162	1 625	287	236	82	154
Median	3.2	3.1	3.2	2.7	2.6	2.6	2.6
Renter occupied	96 852	6 053	90 799	9 339	9 903	3 497	6 406
1 person	22 641	1 190	21 451	2 164	2 483	826	1 657
2 persons	26 616	1 390	25 226	2 334	2 573	921	1 652
3 persons	16 241	935	15 306	1 543	1 726	595	1 131
4 persons	11 321	740	10 581	1 229	1 272	458	814
5 persons	7 208	509	6 699	725	816	313	503
6 persons	4 685	359	4 326	472	463	178	285
7 persons	3 371	313	3 058	304	277	93	184
8 persons	2 655	274	2 381	299	165	65	100
9 persons or more	2 114	343	1 771	269	128	48	80
Median	2.5	3.0	2.4	2.6	2.5	2.5	2.4
PERSONS PER ROOM							
Owner occupied	129 930	7 202	122 728	16 375	23 104	7 333	15 771
0.50 or less	66 536	3 079	63 457	8 551	12 676	3 949	8 727
0.51 to 0.75	31 130	1 607	29 523	3 173	4 548	1 427	3 121
0.76 to 1.00	22 082	1 565	20 517	3 040	4 047	1 280	2 767
1.01 to 1.50	7 202	607	6 595	1 122	1 344	495	849
1.51 or more	2 980	344	2 636	489	489	182	307
Renter occupied	96 852	6 053	90 799	9 339	9 903	3 497	6 406
0.50 or less	39 960	2 000	37 960	3 825	4 350	1 447	2 903
0.51 to 0.75	20 870	1 121	19 749	1 921	2 073	746	1 327
0.76 to 1.00	17 660	1 224	16 436	1 883	2 065	743	1 322
1.01 to 1.50	9 480	736	8 744	929	889	342	547
1.51 or more	8 882	972	7 910	781	526	219	307
With all plumbing facilities	213 837	9 089	204 748	21 200	29 265	9 359	19 908
Owner occupied	126 064	5 988	120 078	14 096	20 883	6 512	13 371
1.00 or less	116 725	5 325	111 400	12 965	19 518	6 009	13 509
1.01 to 1.50	6 816	482	6 334	885	1 098	395	703
1.51 or more	2 525	181	2 344	246	267	108	159
Renter occupied	87 771	3 101	84 670	7 104	8 382	2 847	5 535
1.00 or less	72 492	2 545	69 947	6 074	7 402	2 469	4 933
1.01 to 1.50	8 449	373	8 076	676	719	265	454
1.51 or more	6 830	183	6 647	354	261	113	148

Table 15. Financial Characteristics for Standard Metropolitan Statistical Areas and Constituent Counties: 1970

(For minimum base for derived figures (percent, median, etc.) and meaning of symbols, see text)

Standard Metropolitan Statistical Areas Constituent Counties

	Fort Smith						Little Rock-North Little Rock			
	Total	Arkansas portion			Oklahoma portion			Total	Pulaski County	Saline County
		Total	Crawford County	Sebastian County	Total	LeFlore County	Sequoyah County			
VALUE										
Specified owner occupied ¹	28 087	19 811	3 929	15 882	8 276	5 071	3 205	58 088	52 049	6 039
Less than \$5,000	5 609	2 514	871	1 643	3 095	2 016	1 079	3 060	2 354	706
\$5,000 to \$7,499	4 972	3 085	787	2 298	1 887	1 161	726	4 382	3 563	819
\$7,500 to \$9,999	4 376	3 294	651	2 643	1 082	478	424	6 399	5 541	858
\$10,000 to \$12,499	3 926	3 135	539	2 596	791	252	188	8 964	7 941	1 023
\$12,500 to \$14,999	2 631	2 191	328	1 863	440	182	182	8 180	7 460	720
\$15,000 to \$17,499	1 937	1 573	262	1 311	364	116	78	7 520	6 910	610
\$17,500 to \$19,999	1 218	1 024	174	850	194	93	110	5 411	4 983	428
\$20,000 to \$24,999	1 476	1 273	153	1 120	203	72	74	6 065	5 594	471
\$25,000 to \$34,999	1 164	1 018	122	896	146	34	25	5 039	4 728	311
\$35,000 to \$49,999	487	428	33	395	59	9	6	2 007	1 939	68
\$50,000 or more	291	276	9	267	15	4	6	1 061	1 036	25
Median	\$9 500	\$10 800	\$8 700	\$11 300	\$6 400	\$6 100	\$6 800	\$14 400	\$14 700	\$11 600
Specified vacant for sale ¹	559	420	87	333	139	86	53	1 250	1 184	66
Less than \$5,000	120	59	29	30	61	48	13	104	96	8
\$5,000 to \$9,999	162	128	28	100	34	23	11	187	171	16
\$10,000 to \$14,999	100	73	14	59	27	10	17	252	238	14
\$15,000 to \$19,999	52	41	6	35	11	4	7	346	328	18
\$20,000 to \$24,999	41	38	3	35	3	1	2	106	98	8
\$25,000 to \$34,999	46	44	5	39	2	—	2	128	126	2
\$35,000 to \$49,999	28	27	2	25	1	—	1	87	87	—
\$50,000 or more	10	10	—	10	—	—	—	40	40	—
Median price asked	\$9 900	\$11 300	\$7 300	\$12 800	\$6 000	\$5 000	\$10 500	\$16 000	\$16 100	\$13 200
With all plumbing facilities:										
Specified owner occupied ¹	26 027	18 885	3 489	15 396	7 142	4 431	2 711	56 088	50 322	5 766
Less than \$5,000	4 014	1 831	559	1 272	2 183	1 472	711	2 060	1 537	523
\$5,000 to \$9,999	8 963	6 190	1 335	4 855	2 773	1 734	1 039	10 175	8 570	1 605
\$10,000 to \$14,999	6 508	5 293	851	4 442	1 215	722	493	16 981	15 247	1 734
\$15,000 to \$19,999	3 137	2 583	429	2 154	554	297	257	12 832	11 802	1 030
\$20,000 to \$24,999	1 469	1 269	151	1 118	200	93	107	6 014	5 544	470
\$25,000 or more	1 936	1 719	164	1 555	217	113	104	8 026	7 622	404
Median	\$10 000	\$11 100	\$9 400	\$11 500	\$7 000	\$6 700	\$7 600	\$14 600	\$14 900	\$11 900
Specified vacant for sale ¹	488	377	65	312	111	64	47	1 139	1 082	57
Less than \$5,000	55	22	8	14	33	26	7	32	27	5
\$5,000 to \$9,999	158	124	27	97	34	23	11	166	152	14
\$10,000 to \$14,999	98	71	14	57	27	10	17	246	233	13
\$15,000 to \$19,999	52	41	6	35	11	4	7	341	324	17
\$20,000 to \$24,999	41	38	3	35	3	1	2	104	97	7
\$25,000 or more	84	81	7	74	3	—	3	250	249	1
Median price asked	\$11 300	\$12 500	\$9 500	\$13 800	\$7 800	\$6 200	\$11 100	\$16 500	\$16 600	\$13 800
CONTRACT RENT										
Specified renter occupied ²	14 085	9 907	1 809	8 098	4 178	2 613	1 565	35 499	33 170	2 329
Less than \$30	1 902	1 416	477	939	1 486	318	168	1 936	1 729	207
\$30 to \$39	2 307	980	241	739	1 327	899	428	2 377	2 083	294
\$40 to \$59	3 993	2 744	480	2 264	1 249	761	488	7 495	6 743	752
\$60 to \$79	2 595	2 173	279	1 894	422	241	181	8 390	7 880	510
\$80 to \$99	1 067	958	48	910	109	53	56	4 390	4 263	127
\$100 to \$119	462	424	14	410	38	16	22	2 894	2 827	67
\$120 to \$149	303	261	17	244	42	22	20	2 680	2 642	38
\$150 to \$199	133	130	8	122	3	2	1	1 481	1 470	11
\$200 to \$249	12	12	—	12	—	—	—	356	356	—
\$250 or more	6	5	—	5	1	—	1	189	189	—
No cash rent	1 305	804	245	559	501	301	200	3 311	2 988	323
Median	\$51	\$56	\$43	\$59	\$40	\$39	\$43	\$69	\$70	\$54
Specified vacant for rent ²	1 347	961	174	787	386	251	135	3 214	3 026	188
Less than \$40	487	289	95	194	198	132	66	553	508	45
\$40 to \$59	396	269	37	232	127	79	48	925	846	79
\$60 to \$79	287	244	34	210	43	28	15	803	755	48
\$80 to \$99	93	82	3	79	11	6	5	284	272	12
\$100 to \$149	74	67	5	62	7	6	1	530	526	4
\$150 to \$199	7	7	—	7	—	—	—	93	93	—
\$200 or more	3	3	—	3	—	—	—	26	26	—
Median rent asked	\$49	\$55	\$36	\$58	\$40	\$39	\$40	\$63	\$64	\$53
With all plumbing facilities:										
Specified renter occupied ²	12 285	8 919	1 428	7 491	3 366	2 158	1 208	33 266	31 157	2 109
Less than \$40	3 049	1 772	448	1 324	1 277	913	364	3 226	2 832	394
\$40 to \$59	3 728	2 576	448	2 128	1 152	710	442	6 970	6 248	722
\$60 to \$79	2 553	2 143	274	1 869	410	233	177	8 229	7 729	500
\$80 to \$99	1 064	956	48	908	108	52	56	4 355	4 229	126
\$100 to \$149	764	684	30	654	80	38	42	5 545	5 442	103
\$150 or more	149	146	8	138	3	2	1	2 007	1 996	11
No cash rent	978	642	172	470	336	210	126	2 934	2 681	253
Median	\$54	\$59	\$48	\$61	\$43	\$41	\$47	\$71	\$72	\$55
Specified vacant for rent ²	1 056	810	124	686	246	151	95	2 825	2 671	154
Less than \$40	284	190	56	134	94	61	33	351	326	25
\$40 to \$59	330	231	30	201	99	58	41	793	721	72
\$60 to \$79	271	234	32	202	37	22	15	754	712	42
\$80 to \$99	90	81	3	78	9	4	5	282	271	11
\$100 to \$149	71	64	3	61	7	6	1	527	523	4
\$150 or more	10	10	—	10	—	—	—	118	118	—
Median rent asked	\$55	\$59	\$45	\$61	\$45	\$44	\$46	\$66	\$67	\$54
DURATION OF VACANCY										
Year-round vacant for sale	621	465	108	357	156	99	57	1 342	1 272	70
Less than 2 months	236	185	27	158	51	26	25	758	729	29
2 up to 6 months	181	134	36	98	47	30	17	317	293	24
6 months or more	204	146	45	101	58	43	15	267	250	17
Year-round vacant for rent	1 485	1 013	204	809	472	311	161	3 268	3 060	208
Less than 2 months	865	614	105	509	251	169	82	2 237	2 139	98
2 up to 6 months	340	200	49	151	140	86	54	670	609	61
6 months or more	280	199	50	149	81	56	25	361	312	49

¹Limited to one-family homes on less than 10 acres and no business on property.

²Excludes one-family homes on 10 acres or more.

Table 15. Financial Characteristics for Standard Metropolitan Statistical Areas and Constituent Counties: 1970—Continued

(For minimum base for derived figures (percent, median, etc.) and meaning of symbols, see text)

Standard Metropolitan Statistical Areas
Constituent Counties

VALUE

	Memphis		Pine Bluff		Texarkana		
	Arkansas portion		Tennessee portion		Total	Arkansas portion	Texas portion
	Total	Crittenden County	Shelby County	Jefferson County		Miller County	Bowie County
Specified owner occupied¹	119 698	5 991	113 707	13 987	18 665	5 723	12 942
Less than \$5,000	4 849	1 067	3 782	2 451	3 258	1 152	2 106
\$5,000 to \$7,499	7 791	818	4 973	2 079	3 023	1 058	1 965
\$7,500 to \$9,999	14 862	650	14 212	1 877	2 776	867	1 909
\$10,000 to \$12,499	19 755	862	18 893	1 937	2 490	738	1 752
\$12,500 to \$14,999	18 188	847	17 341	1 458	1 770	522	1 248
\$15,000 to \$17,499	14 087	617	13 470	1 240	1 660	475	1 185
\$17,500 to \$19,999	10 063	390	9 673	815	1 035	268	767
\$20,000 to \$24,999	11 915	379	11 536	973	1 304	296	1 006
\$25,000 to \$34,999	10 860	205	10 655	690	849	230	619
\$35,000 to \$49,999	4 898	103	4 795	317	330	69	261
\$50,000 or more	2 430	53	2 377	150	170	48	122
Median	\$14 200	\$11 300	\$14 400	\$10 800	\$10 300	\$9 400	\$10 700
Specified vacant for sale¹	1 775	92	1 683	225	376	101	275
Less than \$5,000	47	8	39	49	78	29	49
\$5,000 to \$9,999	218	11	207	51	103	22	81
\$10,000 to \$14,999	343	34	309	56	87	26	61
\$15,000 to \$19,999	425	28	397	34	59	17	42
\$20,000 to \$24,999	194	7	187	16	19	2	17
\$25,000 to \$34,999	358	4	354	13	20	4	16
\$35,000 to \$49,999	158	-	158	5	10	1	9
\$50,000 or more	32	-	32	1	-	-	-
Median price asked	\$18 400	\$14 200	\$18 800	\$11 100	\$10 400	\$9 800	\$10 600
With all plumbing facilities:							
Specified owner occupied¹	116 652	5 005	111 647	12 116	17 059	5 168	11 891
Less than \$5,000	3 348	392	2 956	1 234	2 137	774	1 363
\$5,000 to \$9,999	21 752	1 214	20 538	3 434	5 422	1 784	3 638
\$10,000 to \$14,999	37 615	1 679	35 936	3 320	4 197	1 237	2 960
\$15,000 to \$19,999	24 004	999	23 005	2 031	2 668	735	1 933
\$20,000 to \$24,999	11 864	374	11 490	963	1 295	294	1 001
\$25,000 or more	18 069	347	17 722	1 134	1 340	344	996
Median	\$14 400	\$12 700	\$14 500	\$11 800	\$11 000	\$10 100	\$11 400
Specified vacant for sale¹	1 728	83	1 645	186	325	87	238
Less than \$5,000	28	1	27	20	41	18	23
\$5,000 to \$9,999	206	9	197	46	95	21	74
\$10,000 to \$14,999	337	34	303	53	83	25	58
\$15,000 to \$19,999	418	28	390	33	58	16	42
\$20,000 to \$24,999	193	7	186	15	19	2	17
\$25,000 or more	546	4	542	19	29	5	24
Median price asked	\$18 600	\$14 700	\$18 900	\$12 700	\$11 600	\$10 900	\$11 900
CONTRACT RENT							
Specified renter occupied²	92 631	4 790	87 841	8 355	9 087	3 132	5 955
Less than \$30	4 946	1 028	3 918	1 560	1 341	538	803
\$30 to \$39	6 594	536	6 058	928	1 189	340	649
\$40 to \$59	23 030	519	22 511	1 787	2 024	692	1 332
\$60 to \$79	19 822	556	19 266	1 498	1 663	579	1 084
\$80 to \$99	10 737	332	10 405	653	677	211	466
\$100 to \$119	9 684	181	9 503	375	506	113	393
\$120 to \$149	7 632	455	7 177	316	478	164	314
\$150 to \$199	4 367	84	4 283	128	272	126	146
\$200 to \$249	925	6	919	12	15	8	7
\$250 or more	557	1	556	4	7	2	5
No cash rent	4 337	1 092	3 245	1 094	915	359	556
Median	\$68	\$50	\$68	\$52	\$55	\$55	\$56
Specified vacant for rent²	5 350	329	5 021	1 100	1 195	489	706
Less than \$40	646	170	476	401	236	96	140
\$40 to \$59	1 270	31	1 239	307	322	99	223
\$60 to \$79	839	32	807	223	292	121	171
\$80 to \$99	522	35	487	98	110	46	64
\$100 to \$149	1 153	56	1 097	53	168	75	93
\$150 to \$199	617	4	613	18	57	43	14
\$200 or more	303	1	302	-	10	9	1
Median rent asked	\$78	\$39	\$80	\$48	\$62	\$68	\$59
With all plumbing facilities:							
Specified renter occupied²	85 505	2 746	82 759	6 624	7 854	2 621	5 233
Less than \$40	7 702	405	7 297	1 313	1 749	542	1 207
\$40 to \$59	21 638	427	21 211	1 671	1 893	651	1 242
\$60 to \$79	19 387	540	18 847	1 474	1 671	562	1 048
\$80 to \$99	10 638	329	10 309	649	670	209	461
\$100 to \$149	17 197	631	16 566	686	879	276	703
\$150 or more	5 817	87	5 730	143	289	136	153
No cash rent	3 126	327	2 799	688	664	245	419
Median	\$70	\$73	\$70	\$60	\$60	\$60	\$59
Specified vacant for rent²	4 832	196	4 636	827	1 050	430	610
Less than \$40	373	51	322	322	147	56	91
\$40 to \$59	1 097	21	1 076	283	283	87	196
\$60 to \$79	790	30	760	219	280	117	163
\$80 to \$99	513	35	478	91	107	44	63
\$100 to \$149	1 146	55	1 091	53	166	74	92
\$150 or more	913	4	909	18	67	52	15
Median rent asked	\$85	\$76	\$86	\$57	\$66	\$71	\$63
DURATION OF VACANCY							
Year-round vacant for sale	1 886	94	1 792	248	417	115	302
Less than 2 months	727	40	687	66	191	51	140
2 up to 6 months	754	31	723	81	118	31	87
6 months or more	405	23	382	101	108	33	75
Year-round vacant for rent	5 567	453	5 114	1 131	1 254	511	743
Less than 2 months	3 846	240	3 606	554	794	328	466
2 up to 6 months	1 337	135	1 202	300	294	109	185
6 months or more	384	78	306	277	166	74	92

¹Limited to one-family homes on less than 10 acres and no business on property. ²Excludes one-family homes on 10 acres or more.

Table 16. **Occupancy, Plumbing, and Financial Characteristics of Housing Units with Negro Head of Household, for Standard Metropolitan Statistical Areas and Constituent Counties: 1970**

[For minimum base for derived figures (percent, median, etc.) and meaning of symbols, see text]

Standard Metropolitan Statistical Areas Constituent Counties	Fort Smith						Little Rock--North Little Rock			
	Total	Arkansas portion			Oklahoma portion			Total	Pulaski County	Saline County
		Total	Crawford County	Sebastian County	Total	LeFlore County	Sequoyah County			
Total Negro population	6 741	4 869	490	4 379	1 872	1 017	855	59 770	58 402	1 368
All occupied housing units	1 949	1 441	160	1 281	508	279	229	16 027	15 757	270
POPULATION										
Population in housing units	6 619	4 774	485	4 289	1 845	1 004	841	57 600	56 619	981
Per occupied unit	3.4	3.3	3.0	3.3	3.6	3.6	3.7	3.6	3.6	3.6
Owner	3.4	3.2	3.0	3.3	3.8	3.8	3.8	3.7	3.7	3.9
Renter	3.4	3.4	3.2	3.5	3.2	3.0	3.4	3.5	3.5	3.3
TENURE										
Owner occupied	1 153	786	111	675	367	219	148	8 662	8 503	159
Renter occupied	796	655	49	606	141	60	81	7 365	7 254	111
PLUMBING FACILITIES										
With all plumbing facilities	1 488	1 252	130	1 122	236	135	101	13 486	13 277	209
Lacking some or all plumbing facilities	461	189	30	159	272	144	128	2 541	2 480	61
Lacking only hot water	43	30	7	23	13	9	4	218	209	9
Lacking other plumbing facilities	418	159	23	136	259	135	124	2 323	2 271	52
PIPED WATER IN STRUCTURE										
Hot and cold	1 548	1 295	134	1 161	253	143	110	13 967	13 746	221
Cold only	186	118	21	97	68	35	33	738	713	25
None	215	28	5	23	187	101	86	1 322	1 298	24
FLUSH TOILET										
For exclusive use of household	1 632	1 348	149	1 199	284	158	126	14 092	13 858	234
Also used by another household	17	17	--	17	--	--	--	214	212	2
None	300	76	11	65	224	121	103	1 721	1 687	34
BATHTUB OR SHOWER										
For exclusive use of household	1 531	1 282	137	1 145	249	144	105	13 782	13 562	220
Also used by another household	18	18	--	18	--	--	--	223	221	2
None	400	141	23	118	259	135	124	2 022	1 974	48
COMPLETE KITCHEN FACILITIES										
For exclusive use of household	1 644	1 351	148	1 203	293	168	125	14 018	13 797	221
Also used by another household	7	7	2	5	--	--	--	135	132	3
No complete kitchen facilities	298	83	10	73	215	111	104	1 874	1 828	46
ACCESS										
With direct access	1 949	1 441	160	1 281	508	279	229	16 019	15 750	269
Lacking direct access	--	--	--	--	--	--	--	8	7	1
VALUE										
Specified owner occupied ¹	1 029	756	101	655	273	160	113	7 943	7 802	141
Less than \$5,000	439	264	50	214	175	107	68	1 306	1 255	51
\$5,000 to \$7,499	295	226	16	210	69	37	32	1 458	1 427	31
\$7,500 to \$9,999	156	144	16	128	12	5	7	1 560	1 537	23
\$10,000 to \$12,499	78	72	15	57	6	3	3	1 501	1 483	18
\$12,500 to \$14,999	18	16	3	13	2	1	1	838	832	6
\$15,000 to \$17,499	15	11	1	10	4	3	1	554	549	5
\$17,500 to \$19,999	6	6	--	6	--	--	--	293	288	5
\$20,000 to \$24,999	8	5	--	5	3	2	1	221	219	2
\$25,000 to \$34,999	5	5	--	5	--	--	--	135	135	--
\$35,000 to \$49,999	5	5	--	5	--	--	--	53	53	--
\$50,000 or more	2	2	--	2	2	2	--	24	24	--
Median	\$5 600	\$6 300	\$5 100	\$6 400	\$5000--	\$5000--	\$5000--	\$9 400	\$9 500	\$6 600
With all plumbing facilities	808	670	80	590	138	80	58	6 814	6 691	123
Less than \$5,000	277	199	33	166	78	44	34	693	658	35
\$5,000 to \$9,999	399	353	29	324	46	27	19	2 631	2 578	53
\$10,000 to \$14,999	95	87	17	70	8	4	4	2 258	2 235	23
\$15,000 to \$19,999	3	16	1	15	3	3	--	822	812	10
\$20,000 to \$24,999	7	4	--	4	3	2	1	217	215	2
\$25,000 or more	11	11	--	11	--	--	--	193	193	--
Median	\$6 300	\$6 600	\$6 300	\$6 600	\$5000--	\$5000--	\$5000--	\$10 100	\$10 200	\$7 200
CONTRACT RENT										
Specified renter occupied ²	769	650	44	604	119	52	67	7 147	7 045	102
Less than \$30	248	224	26	198	24	8	16	1 078	1 047	31
\$30 to \$39	209	155	7	148	54	23	31	1 080	1 049	31
\$40 to \$59	181	171	7	164	10	5	5	2 357	2 337	20
\$60 to \$79	50	48	1	47	2	1	1	1 569	1 567	2
\$80 to \$99	3	3	--	3	--	--	--	442	442	--
\$100 to \$119	3	3	--	3	--	--	--	86	86	--
\$120 to \$149	1	1	--	1	--	--	--	21	21	--
\$150 to \$199	--	--	--	--	--	--	--	19	19	--
\$200 to \$249	--	--	--	--	--	--	--	1	1	--
\$250 or more	--	--	--	--	--	--	--	1	1	--
No cash rent	74	45	5	40	29	15	14	493	475	18
Median	\$35	\$35	\$30--	\$36	\$34	\$35	\$33	\$49	\$49	\$34
With all plumbing facilities	607	555	40	515	52	28	24	5 973	5 907	66
Less than \$40	345	315	28	287	30	16	14	1 440	1 405	35
\$40 to \$59	168	158	7	151	10	5	5	2 175	2 156	19
\$60 to \$79	48	47	1	46	1	--	1	1 507	1 506	1
\$80 to \$99	3	3	--	3	--	--	--	431	431	--
\$100 to \$149	4	4	--	4	--	--	--	100	100	--
\$150 or more	--	--	--	--	--	--	--	19	19	--
No cash rent	39	28	4	24	11	7	4	301	290	11
Median	\$36	\$36	\$30--	\$37	\$37	\$36	\$37	\$52	\$52	\$38

¹Limited to one-family homes on less than 10 acres and no business on property.

²Excludes one-family homes on 10 acres or more.

Table 16. **Occupancy, Plumbing, and Financial Characteristics of Housing Units with Negro Head of Household, for Standard Metropolitan Statistical Areas and Constituent Counties: 1970—Continued**

[For minimum base for derived figures (percent, median, etc.) and meaning of symbols, see text]

Standard Metropolitan Statistical Areas Constituent Counties	Memphis			Pine Bluff	Texarkana		
	Total	Arkansas portion	Tennessee portion	Jefferson County	Total	Arkansas portion	Texas portion
		Crittenden County	Shelby County			Miller County	Bowie County
	Total Negro population	288 913	22 754	266 159	34 593	22 328	7 598
All occupied housing units	73 829	5 669	68 160	9 029	6 364	2 155	4 209
POPULATION							
Population in housing units	285 023	22 552	262 471	32 499	22 046	7 539	14 507
Per occupied unit	3.9	4.0	3.9	3.6	3.5	3.5	3.4
Owner	4.0	3.8	4.0	3.5	3.5	3.5	3.4
Renter	3.8	4.1	3.7	3.7	3.5	3.5	3.5
TENURE							
Owner occupied	30 744	2 259	28 485	5 044	3 977	1 314	2 663
Renter occupied	43 085	3 410	39 675	3 985	2 387	841	1 546
PLUMBING FACILITIES							
With all plumbing facilities	63 211	1 803	61 408	5 101	3 863	1 269	2 594
Lacking some or all plumbing facilities	10 618	3 866	6 752	3 928	2 501	886	1 615
Lacking only hot water	922	302	623	357	312	136	176
Lacking other plumbing facilities	9 696	3 564	6 132	3 571	2 189	750	1 439
PIPED WATER IN STRUCTURE							
Hot and cold	64 893	2 055	62 838	5 531	4 089	1 342	2 747
Cold only	4 243	1 657	2 586	1 497	917	384	533
None	4 693	1 957	2 736	2 001	1 358	429	929
FLUSH TOILET							
For exclusive use of household	66 864	3 144	63 720	6 192	4 622	1 595	3 027
Also used by another household	865	174	691	142	16	1	15
None	6 100	2 351	3 749	2 695	1 726	559	1 167
BATHTUB OR SHOWER							
For exclusive use of household	64 380	2 146	62 234	5 561	4 237	1 427	2 810
Also used by another household	797	94	703	138	16	-	16
None	8 652	3 429	5 223	3 330	2 111	728	1 383
COMPLETE KITCHEN FACILITIES							
For exclusive use of household	66 449	2 946	63 503	6 121	4 570	1 572	2 998
Also used by another household	537	52	485	121	5	-	5
No complete kitchen facilities	6 843	2 671	4 172	2 787	1 789	583	1 206
ACCESS							
With direct access	73 704	5 663	68 041	9 022	6 362	2 155	4 207
Lacking direct access	125	6	119	7	2	-	2
VALUE							
<i>Specified owner occupied¹</i>							
Less than \$5,000	27 577	1 900	25 677	4 517	3 481	1 162	2 319
\$5,000 to \$7,499	3 825	902	2 923	1 864	1 510	496	1 014
\$7,500 to \$9,999	5 131	542	4 589	1 181	861	322	539
\$10,000 to \$12,499	6 563	220	6 343	600	449	162	287
\$12,500 to \$14,999	5 185	104	5 081	325	253	80	173
\$15,000 to \$17,499	2 966	41	2 925	126	120	29	91
\$17,500 to \$19,999	1 710	20	1 690	120	120	28	92
\$20,000 to \$24,999	871	12	859	71	67	16	51
\$25,000 to \$34,999	489	19	470	89	54	16	38
\$35,000 to \$49,999	448	23	425	75	31	10	21
\$50,000 or more	128	12	116	44	8	1	7
Median	61	5	56	22	8	2	6
With all plumbing facilities	\$9 300	\$5 200	\$9 600	\$5 800	\$5 700	\$5 700	\$5 700
<i>With all plumbing facilities</i>							
Less than \$5,000	25 061	959	24 102	2 830	2 302	793	1 509
\$5,000 to \$9,999	2 414	260	2 154	750	682	255	427
\$10,000 to \$14,999	10 897	515	10 382	1 311	1 030	380	650
\$15,000 to \$19,999	7 973	118	7 855	393	336	95	241
\$20,000 to \$24,999	2 530	26	2 504	175	166	38	128
\$25,000 or more	668	14	654	79	49	15	34
Median	579	26	553	122	39	10	29
With all plumbing facilities	\$9 700	\$6 600	\$9 800	\$7 000	\$6 800	\$6 500	\$7 000
CONTRACT RENT							
<i>Specified renter occupied²</i>							
Less than \$30	40 327	2 469	37 858	3 433	2 208	772	1 436
\$30 to \$39	3 780	923	2 857	1 315	741	304	437
\$40 to \$59	5 735	416	5 319	663	545	146	399
\$60 to \$79	18 386	252	18 134	589	484	168	316
\$80 to \$99	9 107	67	9 040	205	138	51	87
\$100 to \$119	1 152	7	1 145	62	32	7	25
\$120 to \$149	253	1	252	25	24	2	22
\$150 to \$199	136	10	126	8	3	-	3
\$200 to \$249	56	1	55	5	7	1	6
\$250 or more	12	3	9	1	2	2	-
No cash rent	10	-	10	-	-	-	-
Median	1 700	789	911	530	232	91	141
With all plumbing facilities	\$49	\$30	\$50	\$32	\$35	\$33	\$35
<i>With all plumbing facilities</i>							
Less than \$40	34 527	578	33 949	1 914	1 292	409	883
\$40 to \$59	6 007	234	5 773	908	667	193	474
\$60 to \$79	17 434	175	17 259	513	384	133	251
\$80 to \$99	8 888	56	8 832	191	108	40	68
\$100 to \$149	1 123	6	1 117	62	26	6	20
\$150 or more	362	7	355	61	24	2	22
No cash rent	70	1	69	6	4	3	1
Median	643	99	544	173	79	32	47
With all plumbing facilities	\$51	\$41	\$51	\$39	\$38	\$39	\$38

¹Limited to one-family homes on less than 10 acres and no business on property. ²Excludes one-family homes on 10 acres or more.

Table 17. Utilization Characteristics of Housing Units With Negro Head of Household, for Standard Metropolitan Statistical Areas and Constituent Counties: 1970

(For minimum base for derived figures (percent, median, etc.) and meaning of symbols, see text)

Standard Metropolitan Statistical Areas Constituent Counties	Fort Smith						Little Rock-North Little Rock			
	Total	Arkansas portion			Oklahoma portion			Total	Pulaski County	Saline County
		Total	Crawford County	Sebastian County	Total	LeFlore County	Sequoyah County			
All occupied housing units	1 949	1 441	160	1 281	508	279	229	16 027	15 757	270
UNITS IN STRUCTURE										
1	1 684	1 182	141	1 041	502	275	227	12 398	12 149	249
2 or more	261	259	19	240	2	2	-	3 555	3 545	10
Mobile home or trailer	4	-	-	-	4	2	2	74	63	11
ROOMS										
Owner occupied	1 153	786	111	675	367	219	148	8 662	8 503	159
1 room	2	1	-	1	1	1	-	17	14	3
2 rooms	9	1	1	-	8	6	2	55	52	3
3 rooms	46	31	3	28	15	9	6	505	493	12
4 rooms	285	166	28	138	119	66	53	1 926	1 886	40
5 rooms	371	274	43	231	97	60	37	2 843	2 788	55
6 rooms	307	220	24	196	87	54	33	2 193	2 156	37
7 rooms	95	66	7	59	29	17	12	734	728	6
8 rooms	21	15	5	10	6	4	2	246	244	2
9 rooms or more	17	12	-	12	5	2	3	143	142	1
Median	5.1	5.2	5.0	5.2	4.9	5.0	4.9	5.1	5.1	4.9
Renter occupied	796	655	49	606	141	60	81	7 365	7 254	111
1 room	20	18	-	18	2	1	1	239	224	15
2 rooms	29	25	2	23	4	1	3	400	389	11
3 rooms	180	151	9	142	29	14	15	1 927	1 911	16
4 rooms	255	200	16	184	55	23	32	2 426	2 385	41
5 rooms	208	175	17	158	33	14	19	1 486	1 474	12
6 rooms	73	59	3	56	14	6	8	642	630	12
7 rooms	19	18	2	16	1	1	-	169	167	2
8 rooms	10	7	-	7	3	-	3	52	50	2
9 rooms or more	2	2	-	2	-	-	-	24	24	1
Median	4.2	4.2	4.3	4.2	4.1	4.1	4.2	4.0	4.0	3.8
PERSONS										
Owner occupied	1 153	786	111	675	367	219	148	8 662	8 503	159
1 person	281	202	28	174	79	47	32	1 447	1 424	23
2 persons	317	227	37	190	90	57	33	2 267	2 224	43
3 persons	139	95	16	79	44	24	20	1 263	1 245	18
4 persons	110	70	9	61	40	27	13	999	979	20
5 persons	75	58	8	50	17	9	8	748	732	16
6 persons	67	34	2	32	33	17	16	642	631	11
7 persons	67	42	4	38	25	12	13	476	467	9
8 persons	46	30	4	26	14	12	4	474	463	11
9 persons or more	51	28	3	25	23	14	9	346	338	8
Median	2.4	2.3	2.2	2.4	2.8	2.7	3.0	3.0	3.0	3.3
Renter occupied	796	655	49	606	141	60	81	7 365	7 254	111
1 person	218	174	14	160	44	20	24	1 746	1 716	30
2 persons	159	133	10	123	26	13	13	1 566	1 546	20
3 persons	106	87	6	81	19	4	15	1 135	1 118	17
4 persons	88	71	5	66	17	9	8	857	841	16
5 persons	71	61	7	54	10	4	6	656	645	11
6 persons	62	53	4	49	9	5	4	449	441	8
7 persons	31	25	2	23	6	3	3	369	367	2
8 persons	32	27	-	27	5	1	4	347	343	4
9 persons or more	29	24	1	23	5	1	4	240	237	3
Median	2.7	2.7	2.6	2.7	2.5	2.3	2.7	2.8	2.8	2.8
PERSONS PER ROOM										
Owner occupied	1 153	786	111	675	367	219	148	8 662	8 503	159
0.50 or less	634	454	69	385	180	108	72	4 080	4 014	66
0.51 to 0.75	166	113	20	93	53	33	20	1 454	1 436	18
0.76 to 1.00	149	103	8	95	46	27	19	1 506	1 470	36
1.01 to 1.50	131	82	8	74	49	29	20	1 081	1 055	26
1.51 or more	73	34	6	28	39	22	17	541	528	13
Renter occupied	796	655	49	606	141	60	81	7 365	7 254	111
0.50 or less	327	259	21	238	68	29	39	2 568	2 537	31
0.51 to 0.75	115	94	7	87	21	8	13	1 387	1 371	16
0.76 to 1.00	171	150	13	137	21	11	10	1 587	1 549	38
1.01 to 1.50	117	104	7	97	13	8	5	1 094	1 080	14
1.51 or more	66	48	1	47	18	4	14	729	717	12
With all plumbing facilities	1 488	1 252	130	1 122	236	135	101	13 486	13 277	209
Owner occupied	874	694	89	605	180	106	74	7 398	7 262	136
1.00 or less	733	592	78	514	141	87	54	6 055	5 951	104
1.01 to 1.50	99	75	6	69	24	12	12	929	906	23
1.51 or more	42	27	5	22	15	7	8	414	405	9
Renter occupied	614	558	41	517	56	29	27	6 088	6 015	73
1.00 or less	468	425	35	390	43	23	20	4 632	4 574	58
1.01 to 1.50	104	96	6	90	8	5	3	933	926	7
1.51 or more	42	37	-	37	5	1	4	523	515	8
TELEPHONE										
Available	1 212	994	128	866	218	135	83	10 967	10 804	163
None	737	447	32	415	290	144	146	5 060	4 953	107

Table 17. Utilization Characteristics of Housing Units With Negro Head of Household, for Standard Metropolitan Statistical Areas and Constituent Counties: 1970—Continued

[For minimum base for derived figures (percent, median, etc.) and meaning of symbols, see text]

Standard Metropolitan Statistical Areas
Constituent Counties

	Memphis			Pine Bluff	Texarkana		
	Total	Arkansas portion	Tennessee portion	Jefferson County	Total	Arkansas portion	Texas portion
		Crittenden County	Shelby County			Miller County	Bowie County
All occupied housing units	73 829	5 669	68 160	9 029	6 364	2 155	4 209
UNITS IN STRUCTURE							
1	50 240	4 907	45 333	8 055	5 743	1 968	3 775
2 or more	23 392	708	22 684	938	598	179	419
Mobile home or trailer	197	54	143	36	23	8	15
ROOMS							
Owner occupied	30 744	2 259	28 485	5 044	3 977	1 314	2 663
1 room	71	11	60	16	11	6	5
2 rooms	328	80	248	73	51	11	40
3 rooms	2 177	342	1 835	388	252	78	174
4 rooms	6 937	743	6 194	1 266	958	276	682
5 rooms	8 811	551	8 260	1 519	1 226	402	824
6 rooms	7 741	359	7 382	1 195	1 023	377	646
7 rooms	3 112	106	3 006	365	304	106	198
8 rooms	1 033	48	985	156	117	46	71
9 rooms or more	534	19	515	66	35	12	23
Median	5.2	4.4	5.2	5.0	5.1	5.2	5.0
Renter occupied	43 085	3 410	39 675	3 985	2 387	841	1 544
1 room	879	128	751	66	45	15	30
2 rooms	3 242	381	2 861	275	120	41	79
3 rooms	16 567	1 053	15 514	994	649	267	382
4 rooms	15 175	1 208	13 967	1 401	807	260	547
5 rooms	4 583	430	4 153	780	499	157	342
6 rooms	1 875	172	1 703	349	201	80	121
7 rooms	511	25	486	78	50	17	33
8 rooms	170	9	161	28	11	4	7
9 rooms or more	83	4	79	14	5	-	5
Median	3.6	3.6	3.6	4.0	4.0	3.9	4.0
PERSONS							
Owner occupied	30 744	2 259	28 485	5 044	3 977	1 314	2 663
1 person	3 745	457	3 288	1 107	795	283	512
2 persons	7 435	594	6 841	1 385	1 124	356	768
3 persons	4 889	266	4 623	650	615	192	423
4 persons	3 929	212	3 717	507	394	121	273
5 persons	3 040	153	2 887	348	317	114	203
6 persons	2 300	140	2 160	283	222	77	145
7 persons	2 038	144	1 894	251	154	42	112
8 persons	1 842	146	1 696	250	175	61	114
9 persons or more	1 526	147	1 379	263	181	68	113
Median	3.4	2.8	3.4	2.5	2.6	2.6	2.6
Renter occupied	43 085	3 410	39 675	3 985	2 387	841	1 544
1 person	8 779	803	7 976	999	610	211	399
2 persons	8 912	689	8 223	856	463	165	298
3 persons	6 279	373	5 906	505	361	116	245
4 persons	5 034	284	4 750	395	280	104	176
5 persons	3 959	250	3 709	285	232	92	140
6 persons	3 170	225	2 945	246	131	48	83
7 persons	2 658	235	2 423	211	135	43	92
8 persons	2 319	230	2 089	246	90	31	59
9 persons or more	1 975	321	1 654	242	85	31	54
Median	3.1	3.1	3.1	2.8	2.8	2.9	2.8
PERSONS PER ROOM							
Owner occupied	30 744	2 259	28 485	5 044	3 977	1 314	2 663
0.50 or less	12 627	957	11 670	2 659	2 113	712	1 401
0.51 to 0.75	5 666	382	5 284	730	602	192	410
0.76 to 1.00	5 672	338	5 334	698	575	184	391
1.01 to 1.50	4 239	291	3 948	555	405	131	274
1.51 or more	2 540	291	2 249	402	282	95	187
Renter occupied	43 085	3 410	39 675	3 985	2 387	841	1 544
0.50 or less	12 324	1 043	11 281	1 518	913	295	618
0.51 to 0.75	7 910	487	7 423	650	411	155	256
0.76 to 1.00	7 710	555	7 155	662	450	164	286
1.01 to 1.50	6 936	458	6 478	513	306	116	190
1.51 or more	8 205	867	7 338	642	307	111	196
With all plumbing facilities	63 211	1 803	61 408	5 101	3 863	1 269	2 594
Owner occupied	27 674	1 120	26 554	3 058	2 524	844	1 680
1.00 or less	21 677	816	20 861	2 545	2 181	727	1 454
1.01 to 1.50	3 890	170	3 720	342	234	71	163
1.51 or more	2 107	134	1 973	171	109	46	63
Renter occupied	35 537	683	34 854	2 043	1 339	425	914
1.00 or less	23 285	446	22 839	1 519	1 055	322	733
1.01 to 1.50	6 010	132	5 878	287	180	65	115
1.51 or more	6 242	105	6 137	237	104	38	66
TELEPHONE							
Available	52 271	2 193	50 078	5 270	3 888	1 314	2 574
None	21 558	3 476	18 082	3 759	2 476	841	1 635

Table 18. **Occupancy, Plumbing, and Structural Characteristics for Places of 10,000 to 50,000 Inhabitants: 1970**

[For minimum base for derived figures (percent, median, etc.) and meaning of symbols, see text]

Places	Benton	Blytheville	Camden	Conway	El Dorado	Fayetteville	Forrest City	Helena	Hot Springs	Jacksonville	Jonesboro
Total population	16 499	24 752	15 147	15 510	25 283	30 729	12 521	10 415	35 631	19 832	27 050
All housing units	5 732	7 873	5 561	4 532	9 562	10 400	3 991	3 680	16 078	5 303	9 137
Vacant - seasonal and migratory	-	3	1	1	2	3	-	2	17	-	-
All year-round housing units	5 732	7 870	5 560	4 531	9 560	10 397	3 991	3 678	16 061	5 303	9 137
POPULATION											
Population in housing units, 1970	16 343	23 777	14 949	12 115	24 922	26 174	12 417	10 207	34 573	17 733	24 972
Per occupied unit.....	3.0	3.2	2.9	2.8	2.8	2.7	3.3	3.0	2.5	3.5	2.9
Owner.....	3.1	3.2	3.0	2.9	2.9	2.9	3.3	3.0	2.6	3.4	3.0
Renter.....	2.9	3.3	2.8	2.7	2.8	2.4	3.2	3.0	2.3	3.5	2.7
Population in housing units, 1960	10 398	20 675	15 660	8 263	25 103	17 967	10 677	11 365	27 836	12 892	20 390
Per occupied unit.....	3.3	3.3	3.2	3.0	3.1	2.9	3.5	3.1	2.6	3.7	3.1
TENURE, RACE, AND VACANCY STATUS											
All occupied units	5 405	7 396	5 136	4 331	8 754	9 793	3 793	3 377	14 013	5 126	8 700
Owner occupied.....	3 778	3 980	3 360	2 585	5 783	4 963	2 144	1 252	7 898	2 080	5 245
Percent of all occupied.....	69.9	53.8	65.4	59.7	66.1	50.7	56.5	37.1	56.4	40.6	60.3
Cooperative or condominium.....	-	20	5	-	11	-	9	6	60	-	13
White.....	3 648	3 004	2 408	2 407	4 732	4 866	1 395	856	7 107	1 991	4 994
Negro.....	126	964	950	176	1 045	81	743	390	771	81	241
Renter occupied.....	1 627	3 416	1 776	1 746	2 971	4 830	1 649	2 125	6 115	3 046	3 455
White.....	1 525	2 532	1 054	1 587	1 901	4 721	924	582	5 367	2 893	3 250
Negro.....	99	872	722	157	1 062	74	722	1 535	733	122	197
Vacant year-round units	327	474	424	200	806	604	198	301	2 048	177	437
For sale only.....	46	85	62	27	115	104	18	9	203	63	74
Homeowner vacancy rate.....	1.2	2.1	1.8	1.0	1.9	2.1	0.8	0.7	2.5	2.9	1.4
With all plumbing facilities.....	41	80	58	26	107	99	17	9	197	58	74
For rent.....	153	226	186	123	438	296	134	237	1 098	74	257
Rental vacancy rate.....	8.6	6.2	9.5	6.6	12.8	5.8	7.5	10.0	15.2	2.4	6.9
With all plumbing facilities.....	130	181	164	120	372	272	95	108	742	73	224
Rented or sold, awaiting occupancy.....	60	27	17	11	40	45	9	12	80	6	34
Held for occasional use.....	10	27	27	15	53	31	4	1	213	2	5
Other vacant.....	58	109	132	24	160	128	33	42	454	32	67
All year-round housing units	5 732	7 870	5 560	4 531	9 560	10 397	3 991	3 678	16 061	5 303	9 137
PLUMBING FACILITIES											
With all plumbing facilities.....	5 487	6 902	4 950	4 436	8 754	9 986	3 105	2 336	14 226	5 223	8 606
Lacking some or all plumbing facilities.....	245	968	610	95	806	411	886	1 342	1 835	80	531
Lacking only hot water.....	26	199	144	18	95	23	148	142	123	14	93
Lacking other plumbing facilities.....	219	769	466	77	711	388	738	1 200	1 712	66	438
PIPED WATER IN STRUCTURE											
Hot and cold.....	5 569	7 085	5 036	4 474	8 997	10 202	3 287	2 447	15 569	5 269	8 819
Cold only.....	99	504	436	41	499	106	677	1 089	362	26	273
None.....	64	281	88	16	64	89	27	142	130	8	45
FLUSH TOILET											
For exclusive use of household.....	5 581	7 432	5 362	4 478	9 288	10 094	3 874	3 375	14 646	5 286	8 882
Also used by another household.....	36	60	29	28	107	156	38	47	1 087	6	128
None.....	115	378	169	25	165	147	79	256	328	11	127
BATHTUB OR SHOWER											
For exclusive use of household.....	5 521	7 121	5 108	4 458	8 867	10 021	3 264	2 493	14 389	5 239	8 723
Also used by another household.....	40	43	32	30	104	169	31	23	1 186	6	133
None.....	171	706	420	43	589	207	696	1 162	486	58	281
COMPLETE KITCHEN FACILITIES											
All year-round units	5 732	7 870	5 560	4 531	9 560	10 397	3 991	3 678	16 061	5 303	9 137
For exclusive use of household.....	5 512	7 180	5 231	4 465	9 137	10 063	3 561	3 028	15 287	5 255	8 891
Also used by another household.....	11	17	-	3	37	23	5	8	50	-	7
No complete kitchen facilities.....	209	673	329	63	386	311	425	642	724	48	239
Renter occupied	1 627	3 416	1 776	1 746	2 971	4 830	1 649	2 125	6 115	3 046	3 455
For exclusive use of household.....	1 575	3 049	1 655	1 710	2 822	4 658	1 387	1 669	5 730	3 027	3 304
Also used by another household.....	7	7	-	3	23	18	4	8	30	-	3
No complete kitchen facilities.....	45	360	121	33	126	154	258	448	355	19	148
ACCESS											
With direct access.....	5 729	7 869	5 556	4 528	9 558	10 394	3 989	3 671	16 048	5 303	9 132
Lacking direct access.....	3	1	4	3	2	3	2	7	13	-	5
UNITS IN STRUCTURE											
All year-round units	5 732	7 870	5 560	4 531	9 560	10 397	3 991	3 678	16 061	5 303	9 137
1.....	5 033	5 740	4 768	3 366	8 464	6 778	3 332	2 606	11 284	3 007	7 287
2 or more.....	516	1 963	761	887	991	3 109	526	1 013	4 455	1 901	1 481
Mobile home or trailer.....	183	167	31	278	105	510	133	59	322	395	369
Owner occupied	3 778	3 980	3 360	2 585	5 783	4 963	2 144	1 252	7 898	2 080	5 245
1.....	3 578	3 753	3 264	2 336	5 567	4 410	1 979	1 160	7 170	1 817	4 964
2 or more.....	81	121	67	97	129	204	50	43	481	44	169
Mobile home or trailer.....	119	106	29	152	87	349	115	49	247	219	112
Renter occupied	1 627	3 416	1 776	1 746	2 971	4 830	1 649	2 125	6 115	3 046	3 455
1.....	1 188	1 647	1 204	913	2 277	2 010	1 216	2 268	3 142	1 054	2 047
2 or more.....	375	1 708	570	707	676	2 659	415	847	2 898	1 816	1 151
Mobile home or trailer.....	64	61	2	126	18	161	18	10	75	176	257
TELEPHONE											
All occupied units	5 405	7 396	5 136	4 331	8 754	9 793	3 793	3 377	14 013	5 126	8 700
Available.....	4 536	5 982	4 187	3 779	7 563	8 609	2 977	2 254	11 214	4 452	7 388
None.....	869	1 414	949	552	1 191	1 184	816	1 123	2 799	674	1 312

Table 18. **Occupancy, Plumbing, and Structural Characteristics for Places of 10,000 to 50,000 Inhabitants: 1970—Continued**

[For minimum base for derived figures (percent, median, etc.) and meaning of symbols, see text]

Places	Magnolia	Paragould	Rogers	Russellville	Southwest Little Rock (U)	Springdale	Stuttgart	Texarkana	West Helena	West Memphis
Total population	11 303	10 639	11 050	11 750	13 231	16 783	10 477	21 682	11 007	25 892
All housing units	3 936	4 036	4 102	4 016	4 256	5 690	3 625	8 046	3 473	7 762
Vacant—seasonal and migratory ..	—	—	—	2	1	1	—	—	—	4
All year-round housing units	3 936	4 036	4 102	4 014	4 255	5 689	3 625	8 046	3 473	7 758
POPULATION										
Population in housing units, 1970	10 276	10 452	10 937	10 382	13 092	16 434	10 305	21 420	11 000	25 651
Per occupied unit.....	2.9	2.7	2.8	2.8	3.3	3.0	3.0	2.9	3.3	3.5
Owner.....	2.9	2.7	2.8	2.8	3.4	3.1	3.0	3.0	3.3	3.6
Renter.....	2.8	2.7	2.9	2.8	2.8	3.0	3.1	2.9	3.3	3.3
Population in housing units, 1960	10 233	9 898	5 643	8 154	9 945	9 632	19 566	8 372	19 224
Per occupied unit.....	3.1	2.9	2.8	3.0	3.1	3.2	3.1	3.4	3.8
TENURE, RACE, AND VACANCY STATUS										
All occupied units	3 569	3 877	3 861	3 688	3 990	5 460	3 423	7 320	3 297	7 346
Owner occupied.....	2 153	2 579	2 699	2 155	3 108	3 733	2 147	4 679	1 862	4 624
Percent of all occupied.....	60.3	66.5	69.9	58.4	77.9	68.4	62.7	63.9	56.5	62.9
Cooperative or condominium ..	7	10	9	6	—	—	—	5	7	17
White.....	1 738	2 575	2 692	2 072	3 075	3 720	1 780	3 713	1 323	3 489
Negro.....	412	1	—	78	31	—	364	962	536	1 123
Renter occupied.....	1 416	1 298	1 162	1 533	882	1 727	1 276	2 641	1 435	2 722
White.....	1 021	1 294	1 156	1 457	864	1 713	828	1 960	713	1 660
Negro.....	393	3	—	71	15	—	439	680	717	1 054
Vacant year-round units	367	159	241	326	265	229	226	726	176	412
For sale only.....	39	24	63	57	95	72	40	86	15	76
Homeowner vacancy rate.....	1.8	0.9	2.3	2.6	3.0	1.9	1.8	1.8	0.8	1.6
With all plumbing facilities.....	39	20	57	56	95	68	34	81	14	74
For rent.....	198	73	82	178	130	89	88	446	129	247
Rental vacancy rate.....	12.3	5.3	6.6	10.4	12.8	4.9	6.5	14.4	8.2	8.3
With all plumbing facilities.....	162	61	72	175	129	75	69	402	76	168
Rented or sold, awaiting occupancy ..	27	18	36	29	17	18	24	35	1	44
Held for occasional use.....	16	11	27	20	5	8	13	31	9	13
Other vacant.....	87	33	33	42	18	42	37	128	22	32
All year-round housing units	3 936	4 036	4 102	4 014	4 255	5 689	3 625	8 046	3 473	7 758
PLUMBING FACILITIES										
With all plumbing facilities.....	3 528	3 733	3 891	3 927	4 219	5 501	3 223	7 373	2 945	6 511
Lacking some or all plumbing facilities ..	408	303	211	87	36	188	402	673	528	1 247
Lacking only hot water.....	45	74	15	11	5	26	69	176	119	164
Lacking other plumbing facilities.....	363	229	196	76	31	162	333	497	409	1 083
PIPED WATER IN STRUCTURE										
Hot and cold.....	3 615	3 824	3 968	3 982	4 223	5 582	3 348	7 491	3 019	6 698
Cold only.....	276	189	95	22	15	69	257	419	425	982
None.....	45	23	39	10	17	38	20	136	29	78
FLUSH TOILET										
For exclusive use of household.....	3 822	3 878	3 964	3 962	4 226	5 572	3 504	7 794	3 366	7 412
Also used by another household.....	31	67	27	35	—	38	71	15	39	213
None.....	83	91	111	17	29	79	50	237	68	133
BATHTUB OR SHOWER										
For exclusive use of household.....	3 578	3 814	3 914	3 941	4 230	5 537	3 302	7 579	3 074	6 693
Also used by another household.....	33	68	26	40	—	44	63	17	16	139
None.....	325	154	162	33	25	108	260	450	383	926
COMPLETE KITCHEN FACILITIES										
All year-round units	3 936	4 036	4 102	4 014	4 255	5 689	3 625	8 046	3 473	7 758
For exclusive use of household.....	3 782	3 921	3 987	3 938	4 146	5 557	3 397	7 698	3 168	7 292
Also used by another household.....	—	2	4	1	—	8	13	1	4	65
No complete kitchen facilities.....	154	113	111	75	109	124	215	347	301	401
Renter occupied	1 416	1 298	1 162	1 533	882	1 727	1 276	2 641	1 435	2 722
For exclusive use of household.....	1 363	1 250	1 124	1 522	869	1 654	1 136	2 500	1 245	2 425
Also used by another household.....	—	1	1	—	—	7	10	—	3	49
No complete kitchen facilities.....	53	47	37	11	13	66	130	141	187	248
ACCESS										
With direct access.....	3 936	4 033	4 100	4 012	4 255	5 689	3 623	8 044	3 465	7 754
Lacking direct access.....	—	3	2	2	—	—	2	2	8	4
UNITS IN STRUCTURE										
All year-round units	3 936	4 036	4 102	4 014	4 255	5 689	3 625	8 046	3 473	7 758
1.....	3 235	3 505	3 416	3 027	3 215	4 889	3 101	6 496	2 773	5 829
2 or more.....	642	473	467	866	504	564	471	1 503	634	1 652
Mobile home or trailer.....	59	58	219	121	536	236	53	47	66	277
Owner occupied	2 153	2 579	2 699	2 155	3 108	3 733	2 147	4 679	1 862	4 624
1.....	2 056	2 452	2 475	2 008	2 709	3 498	2 058	4 527	1 781	4 346
2 or more.....	45	88	81	61	34	70	51	119	31	110
Mobile home or trailer.....	52	39	143	86	365	165	38	33	50	168
Renter occupied	1 416	1 298	1 162	1 533	882	1 727	1 276	2 641	1 435	2 722
1.....	976	943	755	833	363	894	1 596	1 596	891	1 295
2 or more.....	433	336	331	665	348	462	367	1 031	528	1 318
Mobile home or trailer.....	7	19	76	35	171	71	15	14	16	109
TELEPHONE										
All occupied units	3 569	3 877	3 861	3 688	3 990	5 460	3 423	7 320	3 297	7 346
Available.....	2 930	3 296	3 072	3 132	3 600	4 414	2 605	5 849	2 554	5 655
None.....	639	581	789	556	390	1 046	818	1 471	743	1 691

Table 19. Utilization Characteristics for Places of 10,000 to 50,000 Inhabitants: 1970

[For minimum base for derived figures (percent, median, etc.) and meaning of symbols, see text]

Places	Benton	Blytheville	Camden	Conway	El Dorado	Fayetteville	Forrest City	Helena	Hot Springs	Jacksonville	Jonesboro
ROOMS											
All year-round units											
5 723	7 870	5 560	4 531	9 560	10 397	3 991	3 678	16 061	5 303	9 137	
1 room	54	62	52	50	108	259	33	1 187	11	130	
2 rooms	171	228	145	101	297	479	175	1 405	100	204	
3 rooms	458	894	595	430	1 126	1 697	630	1 055	1 971	1 118	
4 rooms	1 724	1 994	1 311	1 139	2 198	2 669	1 011	843	3 672	1 552	
5 rooms	1 979	2 711	1 596	1 308	2 961	2 508	1 157	669	4 076	2 525	
6 rooms	891	1 292	1 180	942	1 842	1 605	611	458	2 390	578	
7 rooms	310	420	419	299	632	620	220	182	767	144	
8 rooms	90	175	143	150	231	352	91	112	323	28	
9 rooms or more	55	94	119	112	165	208	63	110	270	17	
Median	4.7	4.8	4.9	4.9	4.9	4.5	4.6	4.1	4.4	4.8	
Owner occupied											
3 778	3 980	3 360	2 585	5 783	4 963	2 144	1 252	7 898	2 080	5 245	
1 room	7	8	-	5	7	16	2	35	4	16	
2 rooms	33	30	21	12	31	47	22	126	9	26	
3 rooms	130	157	122	62	194	213	62	432	69	143	
4 rooms	912	842	596	425	1 078	927	418	205	1 837	426	
5 rooms	1 569	1 481	1 086	881	2 137	1 612	775	342	2 640	1 001	
6 rooms	726	889	946	723	1 452	1 193	479	298	1 754	423	
7 rooms	279	336	370	255	546	486	179	143	602	108	
8 rooms	77	153	118	123	200	294	74	96	255	26	
9 rooms or more	45	84	101	99	138	175	52	94	217	14	
Median	4.5	5.1	5.4	5.4	5.2	5.3	5.1	5.5	5.1	5.0	
Renter occupied											
1 627	3 416	1 776	1 746	2 971	4 830	1 649	2 125	6 115	3 046	3 455	
1 room	43	52	48	38	81	203	28	799	7	102	
2 rooms	106	111	81	81	209	391	141	873	87	160	
3 rooms	273	631	389	340	747	1 360	444	877	1 181	896	
4 rooms	704	1 012	551	643	895	1 589	525	553	1 454	1 073	
5 rooms	321	1 116	433	373	617	782	352	297	1 110	1 455	
6 rooms	137	347	184	202	315	330	112	145	485	126	
7 rooms	26	71	37	38	70	105	30	134	34	32	
8 rooms	10	15	16	21	26	47	9	14	52	2	
9 rooms or more	7	7	7	10	20	23	8	10	27	3	
Median	4.1	4.3	4.1	4.1	4.0	3.8	3.9	3.5	3.6	4.6	
Year-round vacant for sale											
46	85	62	27	115	104	18	9	203	63	74	
1 to 3 rooms	2	6	16	-	5	3	-	43	2	4	
4 and 5 rooms	31	45	22	15	72	43	8	95	42	41	
6 and 7 rooms	12	28	19	10	33	53	6	53	19	24	
8 rooms or more	1	5	5	2	5	5	4	12	-	5	
Median	5.1	5.2	5.0	5.4	5.1	5.7	5.7	7.0	4.8	5.1	
Year-round vacant for rent											
153	226	186	123	438	296	134	237	1 098	74	257	
1 room	3	1	2	6	12	35	1	299	-	9	
2 rooms	17	23	4	8	38	23	9	35	292	4	
3 rooms	37	74	52	19	129	90	30	103	193	16	
4 rooms	58	73	66	60	143	93	56	73	162	34	
5 rooms	28	40	39	24	88	39	16	106	15	114	
6 rooms or more	10	15	23	6	28	16	22	46	5	17	
Median	3.8	3.7	4.0	4.0	3.8	3.5	4.0	3.3	2.4	3.9	
PERSONS											
Owner occupied											
3 778	3 980	3 360	2 585	5 783	4 963	2 144	1 252	7 898	2 080	5 245	
1 person	481	643	536	429	976	754	302	255	1 701	186	
2 persons	1 237	1 245	1 197	926	2 084	1 735	623	391	3 142	561	
3 persons	713	693	553	470	994	935	380	178	1 203	426	
4 persons	702	618	513	370	898	797	378	179	968	427	
5 persons	374	347	300	207	442	460	214	122	522	269	
6 persons	159	209	133	102	207	188	98	62	186	128	
7 persons	70	90	69	46	89	67	60	38	88	43	
8 persons	32	69	41	21	46	16	46	16	60	25	
9 persons or more	10	66	18	14	47	11	43	11	28	15	
Median	2.7	2.6	2.5	2.4	2.4	2.5	2.9	2.4	2.2	3.2	
Renter occupied											
1 627	3 416	1 776	1 746	2 971	4 830	1 649	2 125	6 115	3 046	3 455	
1 person	377	617	516	398	914	1 100	388	658	2 626	150	
2 persons	405	844	468	607	777	1 965	412	578	1 584	847	
3 persons	311	618	284	307	463	895	278	242	718	656	
4 persons	261	543	206	225	345	497	213	203	540	631	
5 persons	142	354	124	113	190	207	120	121	306	428	
6 persons	71	190	76	50	114	108	90	95	171	205	
7 persons	31	114	48	24	62	37	43	89	85	79	
8 persons	14	80	33	11	61	14	48	68	52	38	
9 persons or more	15	56	21	11	45	7	57	71	33	12	
Median	2.6	2.9	2.3	2.3	2.2	2.2	2.6	2.2	1.8	3.3	
PERSONS PER ROOM											
Owner occupied											
3 778	3 980	3 360	2 585	5 783	4 963	2 144	1 252	7 898	2 080	5 245	
0.50 or less	1 913	2 111	1 988	1 596	3 494	2 935	1 041	780	5 257	849	
0.51 to 0.75	801	789	649	498	1 087	1 116	467	210	1 340	474	
0.76 to 1.00	813	720	534	381	906	747	417	184	973	583	
1.01 to 1.50	201	260	155	95	205	129	140	61	240	140	
1.51 or more	50	100	34	15	91	36	79	17	88	34	
Renter occupied											
1 627	3 416	1 776	1 746	2 971	4 830	1 649	2 125	6 115	3 046	3 455	
0.50 or less	672	1 219	864	854	1 462	2 150	657	953	3 018	812	
0.51 to 0.75	349	757	344	424	563	1 434	329	412	979	776	
0.76 to 1.00	395	942	334	317	555	921	318	298	1 618	734	
1.01 to 1.50	159	327	145	105	231	227	171	203	329	311	
1.51 or more	52	171	89	46	160	98	174	259	171	66	
With all plumbing facilities											
Owner occupied											
3 697	3 632	3 121	2 546	5 521	4 835	1 863	1 095	7 593	5 054	8 224	
1.00 or less	3 463	3 322	2 975	2 437	5 275	4 690	1 703	7 306	2 040	5 069	
1.01 to 1.50	193	229	126	94	187	118	118	53	1 870	4 858	
1.51 or more	41	81	20	15	59	27	42	12	32	175	
Renter occupied											
1 521	2 899	1 467	1 698	2 545	4 602	1 105	1 090	5 062	3 014	3 155	
1.00 or less	1 331	2 518	1 315	1 551	2 252	4 305	939	4 623	2 641	2 900	
1.01 to 1.50	145	286	110	101	185	212	112	113	302	200	
1.51 or more	45	95	42	46	108	85	54	104	137	64	

Table 19. Utilization Characteristics for Places of 10,000 to 50,000 Inhabitants: 1970—Continued

[For minimum base for derived figures (percent, median, etc.) and meaning of symbols, see text]

Places	Magnolia	Paragould	Rogers	Russellville	Southwest Little Rock (U)	Springdale	Stuttgart	Texarkana	West Helena	West Memphis
ROOMS										
All year-round units										
1 room	3 936	4 036	4 014	4 014	4 255	5 689	3 625	8 046	3 473	7 758
2 rooms	83	35	41	27	2	81	57	77	14	171
3 rooms	101	72	109	123	74	119	135	248	81	320
4 rooms	582	387	350	351	346	382	400	1 041	579	907
5 rooms	890	1 254	1 126	1 022	889	1 459	856	2 062	966	1 987
6 rooms	1 057	1 350	1 426	1 360	2 160	2 281	995	2 568	1 075	2 456
7 rooms	810	583	666	700	569	984	666	1 405	559	1 309
8 rooms	254	198	235	256	163	250	271	402	146	405
9 rooms or more	95	96	92	99	43	71	147	152	37	133
Median	64	61	57	76	9	62	98	91	16	70
	4.8	4.7	4.8	4.9	4.9	4.9	4.9	4.7	4.6	4.7
Owner occupied										
1 room	2 153	2 579	2 699	2 155	3 108	3 733	2 147	4 679	1 862	4 624
2 rooms	3	6	12	6	1	8	2	2	3	7
3 rooms	9	22	21	13	8	18	12	26	21	46
4 rooms	65	88	114	50	77	107	51	175	65	255
5 rooms	359	693	627	348	465	725	386	980	421	805
6 rooms	730	1 008	1 095	873	1 863	1 756	734	1 801	765	1 831
7 rooms	633	462	523	520	498	792	522	1 116	415	1 141
8 rooms	216	169	184	208	146	212	227	351	123	363
9 rooms or more	85	79	73	73	41	60	127	138	34	118
Median	53	52	50	64	9	55	86	83	15	58
	5.4	5.0	5.0	5.3	5.0	5.1	5.3	5.1	5.1	5.2
Renter occupied										
1 room	1 416	1 298	1 162	1 533	882	1 727	1 276	2 641	1 435	2 722
2 rooms	49	27	28	17	1	68	47	50	11	117
3 rooms	68	39	80	99	52	90	109	156	52	233
4 rooms	398	267	201	265	215	246	309	670	453	591
5 rooms	437	498	426	551	356	661	418	888	481	1 052
6 rooms	267	308	275	380	191	455	217	600	280	532
7 rooms	155	113	100	153	56	162	124	224	132	139
8 rooms	28	26	35	43	10	33	34	40	22	37
9 rooms or more	7	15	12	18	1	7	13	11	3	9
Median	7	5	5	7	—	5	5	2	1	12
	3.9	4.1	4.1	4.2	4.0	4.2	3.9	4.0	3.9	3.9
Year-round vacant for sale										
1 to 3 rooms	39	24	63	57	95	72	40	86	15	76
4 and 5 rooms	5	5	4	1	—	4	7	11	—	—
6 and 7 rooms	20	17	23	35	79	51	19	57	9	62
8 rooms or more	10	—	32	14	15	16	5	13	6	10
Median	4	2	4	7	1	1	5	3	—	4
	5.1	4.3	5.7	5.2	5.1	5.0	5.0	4.9	5.3	5.1
Year-round vacant for rent										
1 room	198	73	82	178	130	89	88	446	129	247
2 rooms	23	1	2	2	2	2	7	8	—	44
3 rooms	19	6	5	10	13	8	9	49	8	27
4 rooms	80	20	19	28	49	18	20	154	53	47
5 rooms	53	30	38	90	62	41	30	134	53	99
6 rooms	13	12	13	44	4	10	12	82	12	21
7 rooms or more	10	4	6	4	2	10	19	19	3	9
Median	3.2	3.8	3.9	4.0	3.5	3.9	3.8	3.6	3.6	3.6
PERSONS										
Owner occupied										
1 person	2 153	2 579	2 699	2 155	3 108	3 733	2 147	4 679	1 862	4 624
2 persons	340	509	429	377	185	504	364	856	213	426
3 persons	740	921	1 055	760	734	1 157	729	1 553	549	1 098
4 persons	367	479	431	385	750	703	378	825	335	927
5 persons	389	361	415	359	820	721	339	672	344	919
6 persons	169	188	218	166	396	392	181	394	208	596
7 persons	88	74	87	73	157	152	65	177	96	304
8 persons	30	27	36	24	40	62	33	81	64	145
9 persons or more	13	13	18	10	18	33	20	74	34	116
Median	17	7	10	8	8	9	38	47	19	93
	2.5	2.3	2.4	2.4	3.3	2.8	2.5	2.5	3.0	3.4
Renter occupied										
1 person	1 416	1 298	1 162	1 533	882	1 727	1 276	2 641	1 435	2 722
2 persons	373	355	263	276	166	319	320	666	307	516
3 persons	415	379	325	497	277	472	319	738	320	682
4 persons	255	224	205	343	197	357	226	454	238	538
5 persons	164	162	180	200	117	289	178	321	202	286
6 persons	98	92	96	110	75	166	93	223	147	246
7 persons	54	49	52	61	31	65	53	109	97	135
8 persons	21	20	32	28	13	37	30	63	51	91
9 persons or more	14	10	6	12	2	15	23	39	46	72
Median	22	7	3	6	4	7	34	28	27	56
	2.3	2.3	2.5	2.5	2.5	2.7	2.5	2.4	2.9	2.8
PERSONS PER ROOM										
Owner occupied										
0.50 or less	2 153	2 579	2 699	2 155	3 108	3 733	2 147	4 679	1 862	4 624
0.51 to 0.75	1 272	1 576	1 611	1 314	1 044	1 840	1 280	2 697	851	1 809
0.76 to 1.00	408	507	486	418	871	828	879	384	1 109	1 109
1.01 to 1.50	360	378	468	345	1 002	848	342	752	424	1 128
1.51 or more	86	92	102	66	172	178	72	260	141	378
Median	27	26	32	12	19	39	43	91	62	200
Renter occupied										
0.50 or less	1 416	1 298	1 162	1 533	882	1 727	1 276	2 641	1 435	2 722
0.51 to 0.75	667	665	503	637	343	647	520	1 142	534	870
0.76 to 1.00	304	262	257	413	265	412	266	574	296	603
1.01 to 1.50	270	252	267	349	202	457	264	554	281	679
1.51 or more	77	87	109	112	52	153	122	237	189	294
Median	98	32	26	22	22	58	104	134	135	276
With all plumbing facilities										
Owner occupied										
1.00 or less	2 058	2 450	2 617	2 128	3 091	3 664	2 041	4 408	1 710	4 157
1.01 to 1.50	1 963	2 343	2 498	2 055	2 902	3 458	1 950	4 104	1 537	3 696
1.51 or more	76	88	95	63	171	173	60	238	127	333
Median	19	19	24	10	18	33	31	66	46	128
Renter occupied										
1.00 or less	1 174	1 158	1 059	1 485	868	1 633	1 019	2 323	1 125	2 042
1.01 to 1.50	1 069	1 052	945	1 355	801	1 441	874	2 040	877	1 725
1.51 or more	59	82	96	111	51	149	93	204	156	222
Median	46	24	18	19	16	43	52	79	92	95

Table 20. Financial Characteristics for Places of 10,000 to 50,000 Inhabitants: 1970

(For minimum base for derived figures (percent, median, etc.) and meaning of symbols, see text)

Places	Benton	Blytheville	Camden	Conway	El Dorado	Fayetteville	Forrest City	Helena	Hot Springs	Jacksonville	Jonesboro
VALUE											
Specified owner occupied ¹	3 473	3 665	3 193	2 283	5 429	4 184	1 916	1 120	6 957	1 786	4 860
Less than \$5,000	344	662	550	100	713	205	270	188	816	121	475
\$5,000 to \$7,999	418	539	675	232	764	367	298	163	1 022	198	492
\$7,500 to \$9,999	469	422	534	238	763	385	229	114	1 022	160	571
\$10,000 to \$12,499	624	532	418	365	810	523	249	109	921	268	782
\$12,500 to \$14,999	429	466	235	321	634	441	209	95	708	346	638
\$15,000 to \$17,499	350	321	190	288	505	464	190	101	653	280	501
\$17,500 to \$19,999	244	179	149	195	294	375	122	70	495	159	337
\$20,000 to \$24,999	310	225	188	246	375	591	135	83	559	153	408
\$25,000 to \$34,999	210	203	170	200	301	529	122	59	448	69	372
\$35,000 to \$49,999	54	82	61	79	153	205	57	101	217	21	187
\$50,000 or more	21	34	23	19	117	99	35	37	96	11	97
Median	\$12 000	\$11 000	\$9 200	\$14 100	\$11 500	\$15 900	\$11 600	\$12 200	\$11 700	\$13 600	\$12 900
Specified vacant for sale ¹	46	83	55	27	109	100	18	9	169	63	73
Less than \$5,000	5	10	17	2	20	3	1	—	35	7	6
\$5,000 to \$9,999	6	19	16	8	36	13	5	—	44	4	15
\$10,000 to \$14,999	11	24	5	6	25	20	7	—	30	25	18
\$15,000 to \$19,999	14	19	12	5	16	19	2	—	22	15	12
\$20,000 to \$24,999	8	4	—	4	5	13	—	—	19	12	8
\$25,000 to \$34,999	2	6	3	2	5	29	1	—	13	—	12
\$35,000 to \$49,999	—	1	—	—	—	3	—	—	6	—	2
\$50,000 or more	—	—	—	—	—	—	—	—	—	—	—
Median price asked	\$15 300	\$13 100	\$8 300	\$12 900	\$9 700	\$18 600	\$12 500	\$16 300	\$10 700	\$14 400	\$14 500
With all plumbing facilities:											
Specified owner occupied ¹	3 404	3 349	2 966	2 253	5 190	4 091	1 662	974	6 705	1 752	4 708
Less than \$5,000	298	452	403	86	555	151	142	101	638	114	376
\$5,000 to \$9,999	871	877	1 142	461	1 463	724	422	231	1 993	353	1 024
\$10,000 to \$14,999	1 051	988	645	679	1 435	960	446	194	1 618	602	1 412
\$15,000 to \$19,999	590	493	337	483	793	838	305	170	1 143	433	837
\$20,000 to \$24,999	309	225	187	246	374	588	135	83	556	149	408
\$25,000 or more	285	314	252	298	570	830	212	195	757	101	651
Median	\$12 100	\$11 600	\$9 700	\$14 200	\$11 800	\$16 100	\$12 800	\$13 900	\$12 000	\$13 600	\$13 200
Specified vacant for sale ¹	41	78	52	26	101	95	17	9	163	58	73
Less than \$5,000	4	8	15	2	12	—	—	—	31	2	6
\$5,000 to \$9,999	6	17	15	7	36	12	5	4	42	4	15
\$10,000 to \$14,999	10	24	5	6	25	19	7	—	30	25	18
\$15,000 to \$19,999	13	18	12	5	16	19	2	1	22	15	12
\$20,000 to \$24,999	7	4	—	4	5	13	—	—	19	12	8
\$25,000 or more	1	7	5	2	7	32	3	2	19	—	14
Median price asked	\$15 200	\$13 300	\$8 800	\$13 300	\$10 400	\$19 300	\$12 800	\$16 300	\$11 100	\$14 700	\$14 500
CONTRACT RENT											
Specified renter occupied ²	1 614	3 383	1 764	1 730	2 749	4 764	1 632	2 098	6 067	3 041	3 382
Less than \$30	130	547	411	125	684	152	319	904	680	19	263
\$30 to \$39	215	340	344	142	475	151	241	377	995	16	270
\$40 to \$59	569	559	475	373	743	553	364	418	1 899	152	930
\$60 to \$79	402	501	251	446	448	1 024	307	154	1 145	419	778
\$80 to \$99	91	204	35	276	132	1 194	174	50	355	386	323
\$100 to \$119	28	188	19	130	92	535	93	62	206	314	236
\$120 to \$149	18	103	29	78	48	596	21	56	192	240	264
\$150 to \$199	7	18	11	25	57	302	5	4	86	49	109
\$200 to \$249	—	1	—	—	6	45	—	2	32	6	9
\$250 or more	—	1	—	—	7	7	—	1	9	1	2
No cash rent	154	921	187	131	257	205	108	70	468	1 439	198
Median	\$54	\$53	\$41	\$66	\$45	\$85	\$50	\$33	\$52	\$88	\$63
Specified vacant for rent ²	153	225	183	123	433	293	134	235	1 096	74	257
Less than \$40	35	74	91	12	142	37	45	130	326	3	38
\$40 to \$59	68	66	57	29	183	37	31	66	385	7	71
\$60 to \$79	42	46	24	30	77	70	21	19	171	33	48
\$80 to \$99	6	20	6	18	13	56	20	3	67	8	19
\$100 to \$149	2	18	4	17	14	76	15	16	67	23	53
\$150 to \$199	—	1	1	17	4	15	2	1	6	—	27
\$200 or more	—	—	—	—	—	2	—	—	74	—	1
Median rent asked	\$52	\$52	\$40	\$73	\$48	\$81	\$56	\$36	\$50	\$75	\$67
With all plumbing facilities:											
Specified renter occupied ²	1 509	2 877	1 459	1 682	2 526	4 548	1 096	1 077	5 018	3 009	3 087
Less than \$40	291	460	513	234	822	194	148	341	1 020	26	327
\$40 to \$59	548	531	463	366	708	488	281	374	1 635	145	894
\$60 to \$79	394	495	246	443	440	1 008	300	146	1 095	418	756
\$80 to \$99	90	201	35	276	132	1 187	172	50	345	385	319
\$100 to \$149	45	289	48	207	139	1 129	113	116	394	550	497
\$150 or more	7	20	13	29	69	353	5	6	123	55	120
No cash rent	134	881	141	127	216	189	77	44	406	1 430	174
Median	\$55	\$60	\$46	\$67	\$49	\$86	\$64	\$47	\$56	\$89	\$65
Specified vacant for rent ²	130	180	141	120	367	269	95	106	740	73	224
Less than \$40	22	37	72	12	92	26	9	16	116	3	21
\$40 to \$59	62	61	55	28	168	28	28	53	261	6	59
\$60 to \$79	38	43	24	29	77	66	21	18	157	33	44
\$80 to \$99	6	20	6	17	13	56	20	3	61	8	19
\$100 to \$149	2	18	3	17	13	76	15	16	66	23	53
\$150 or more	—	1	—	17	4	17	2	—	79	—	28
Median rent asked	\$53	\$58	\$44	\$73	\$51	\$84	\$66	\$55	\$59	\$76	\$73
DURATION OF VACANCY											
Year-round vacant for sale	46	85	62	27	115	104	18	9	203	63	74
Less than 2 months	21	29	16	11	31	51	8	3	74	36	46
2 up to 6 months	16	35	20	3	35	32	6	4	66	15	17
6 months or more	9	21	26	13	49	21	4	2	63	12	11
Year-round vacant for rent	153	226	186	123	438	296	134	237	1 098	74	257
Less than 2 months	67	81	84	90	184	209	79	64	691	61	162
2 up to 6 months	51	91	43	21	139	61	49	89	189	4	67
6 months or more	35	54	59	12	115	26	6	84	218	9	28

¹Limited to one-family homes on less than 10 acres and no business on property. ²Excludes one-family homes on 10 acres or more.

Table 20. Financial Characteristics for Places of 10,000 to 50,000 Inhabitants: 1970—Continued

[For minimum base for derived figures (percent, median, etc.) and meaning of symbols, see text]

Places	Magnolia	Paragould	Rogers	Russellville	Southwest Little Rock (U)	Springdale	Stuttgart	Texarkana	West Helena	West Memphis
VALUE										
Specified owner occupied¹	2 008	2 377	2 297	1 968	2 652	3 369	1 985	4 430	1 738	4 265
Less than \$5,000	308	476	176	93	21	160	239	769	238	416
\$5,000 to \$7,499	255	443	257	190	37	323	242	820	277	492
\$7,500 to \$9,999	275	367	324	221	132	450	267	739	287	461
\$10,000 to \$12,499	254	361	348	314	352	590	252	594	274	724
\$12,500 to \$14,999	202	225	323	257	500	574	190	440	218	762
\$15,000 to \$17,499	191	153	236	225	613	456	186	365	196	540
\$17,500 to \$19,999	121	79	187	168	397	290	130	209	106	331
\$20,000 to \$24,999	164	117	215	202	382	249	175	217	85	294
\$25,000 to \$34,999	131	95	146	197	175	186	161	179	35	146
\$35,000 to \$49,999	79	48	54	70	29	65	111	56	17	89
\$50,000 or more	28	13	31	31	14	26	32	42	5	30
Median	\$11 600	\$9 300	\$12 800	\$14 100	\$16 200	\$13 200	\$12 400	\$9 600	\$10 600	\$12 600
Specified vacant for sale¹	35	20	59	52	93	72	36	77	15	75
Less than \$5,000	7	5	8	3	-	5	13	17	2	1
\$5,000 to \$9,999	9	6	9	9	-	12	9	17	3	7
\$10,000 to \$14,999	9	5	4	10	14	22	9	22	5	34
\$15,000 to \$19,999	1	2	11	10	63	21	3	15	4	22
\$20,000 to \$24,999	6	2	10	6	6	5	1	2	-	7
\$25,000 to \$34,999	2	-	11	8	9	6	3	3	1	4
\$35,000 to \$49,999	-	-	5	5	-	1	-	1	-	-
\$50,000 or more	1	-	1	1	-	-	-	-	-	-
Median price asked	\$10 600	\$9 200	\$18 400	\$16 700	\$16 800	\$14 500	\$7 500	\$11 100	\$11 600	\$14 500
With all plumbing facilities:										
Specified owner occupied¹	1 919	2 263	2 225	1 949	2 637	3 316	1 886	4 172	1 604	3 856
Less than \$5,000	242	382	119	83	19	132	164	594	160	176
\$5,000 to \$9,999	510	793	571	405	164	754	492	1 491	518	816
\$10,000 to \$14,999	454	585	666	570	848	1 162	438	1 026	487	1 469
\$15,000 to \$19,999	312	231	423	392	1 009	742	314	569	301	866
\$20,000 to \$24,999	163	117	215	202	382	249	174	217	81	292
\$25,000 or more	238	155	231	297	215	277	304	275	57	237
Median	\$12 100	\$9 700	\$13 100	\$14 200	\$16 200	\$13 300	\$13 000	\$10 000	\$11 100	\$13 200
Specified vacant for sale¹	35	14	55	51	93	68	33	73	14	73
Less than \$5,000	7	2	4	2	-	2	10	15	3	1
\$5,000 to \$9,999	9	5	9	9	-	12	9	16	3	5
\$10,000 to \$14,999	9	5	4	10	14	21	9	22	5	34
\$15,000 to \$19,999	1	2	11	10	63	21	3	14	4	22
\$20,000 to \$24,999	6	2	10	6	6	5	1	2	-	7
\$25,000 or more	3	-	17	14	10	7	1	4	1	4
Median price asked	\$10 600	\$10 800	\$19 700	\$16 900	\$16 800	\$14 800	\$8 400	\$11 400	\$11 900	\$14 600
CONTRACT RENT										
Specified renter occupied²	1 379	1 291	1 140	1 529	876	1 702	1 271	2 626	1 418	2 673
Less than \$30	319	210	85	132	14	74	272	409	320	353
\$30 to \$39	192	277	69	129	19	79	147	304	267	415
\$40 to \$59	377	431	244	378	43	371	419	625	358	332
\$60 to \$79	251	164	329	418	99	509	218	531	232	480
\$80 to \$99	56	57	166	133	125	293	59	195	98	301
\$100 to \$119	36	28	98	115	245	189	29	99	37	162
\$120 to \$149	41	17	53	98	241	59	28	154	45	419
\$150 to \$199	11	1	12	21	47	11	3	114	3	80
\$200 to \$249	-	-	-	2	1	1	-	7	-	2
\$250 or more	-	-	-	1	-	-	-	2	1	-
No cash rent	96	106	84	102	42	115	96	186	57	129
Median	\$48	\$44	\$67	\$64	\$110	\$69	\$50	\$56	\$45	\$67
Specified vacant for rent²	197	72	79	178	130	83	88	446	129	246
Less than \$40	80	18	11	17	4	16	36	74	62	115
\$40 to \$59	57	24	20	31	3	19	25	92	34	13
\$60 to \$79	27	8	19	32	4	28	18	116	24	25
\$80 to \$99	3	3	9	50	7	14	3	43	5	34
\$100 to \$149	19	19	20	45	109	6	6	71	4	55
\$150 to \$199	8	1	3	3	3	-	-	41	-	4
\$200 or more	3	-	-	-	-	-	-	9	-	-
Median rent asked	\$48	\$54	\$69	\$82	\$123	\$65	\$47	\$69	\$42	\$53
With all plumbing facilities:										
Specified renter occupied²	1 137	1 152	1 040	1 483	862	1 609	1 016	2 309	1 111	2 008
Less than \$40	308	373	99	239	24	121	234	479	324	240
\$40 to \$59	359	422	218	361	43	347	372	589	341	263
\$60 to \$79	249	161	324	416	97	494	212	520	225	467
\$80 to \$99	56	56	164	133	125	282	58	194	97	299
\$100 to \$149	76	45	150	213	486	245	57	252	3	578
\$150 or more	11	1	12	23	48	12	3	123	81	82
No cash rent	78	94	73	98	39	108	80	152	40	79
Median	\$53	\$47	\$69	\$65	\$110	\$70	\$54	\$60	\$53	\$80
Specified vacant for rent²	161	60	69	175	129	70	69	402	76	167
Less than \$40	53	10	6	17	3	7	18	45	14	41
\$40 to \$59	52	21	16	28	4	16	25	82	33	9
\$60 to \$79	24	8	19	32	4	27	17	112	21	24
\$80 to \$99	3	2	9	50	7	14	3	43	5	34
\$100 to \$149	18	18	19	45	109	6	6	70	3	55
\$150 or more	11	1	-	3	3	-	-	50	-	4
Median rent asked	\$53	\$59	\$73	\$82	\$123	\$69	\$54	\$72	\$56	\$90
DURATION OF VACANCY										
Year-round vacant for sale	39	24	63	57	95	72	40	86	15	76
Less than 2 months	15	6	33	26	88	36	12	41	4	38
2 up to 6 months	6	5	19	21	4	15	9	27	5	16
6 months or more	18	13	11	10	3	21	19	18	6	22
Year-round vacant for rent	198	73	82	178	130	89	88	446	129	247
Less than 2 months	141	48	68	108	129	72	51	302	62	198
2 up to 6 months	39	11	11	53	1	14	25	97	49	35
6 months or more	18	14	3	17	-	3	12	47	18	14

¹Limited to one-family homes on less than 10 acres and no business on property. ²Excludes one-family homes on 10 acres or more.

Table 21. **Occupancy, Plumbing, and Financial Characteristics of Housing Units With Negro Head of Household, for Places of 10,000 to 50,000 Inhabitants: 1970**

[For minimum base for derived figures (percent, median, etc.) and meaning of symbols, see text]

Places With 400 or More Negro Population	Benton	Blytheville	Camden	Conway	El Dorado	Fayetteville	Forrest City	Helena	Hot Springs
Total Negro population	837	6 777	5 571	1 214	7 104	595	5 425	6 091	4 680
All occupied housing units	225	1 836	1 672	333	2 107	155	1 465	1 925	1 504
POPULATION									
Population in housing units	812	6 588	5 537	1 003	7 028	508	5 393	6 019	4 552
Per occupied unit	3.6	3.6	3.3	3.0	3.3	3.3	3.7	3.1	3.0
Owner	3.8	3.6	3.3	3.0	3.3	3.7	3.6	2.9	2.9
Renter	3.4	3.6	3.4	3.0	3.3	2.8	3.8	3.2	3.1
TENURE									
Owner occupied	126	964	950	176	1 045	81	743	390	771
Renter occupied	99	872	722	157	1 062	74	722	1 535	733
PLUMBING FACILITIES									
With all plumbing facilities	175	1 155	1 174	293	1 499	127	720	788	1 300
Lacking some or all plumbing facilities	50	681	498	40	608	28	745	1 137	204
Lacking only hot water	6	135	122	14	68	2	121	108	37
Lacking other plumbing facilities	44	546	376	26	540	26	624	1 029	167
PIPED WATER IN STRUCTURE									
Hot and cold	187	1 259	1 224	307	1 656	139	853	872	1 369
Cold only	21	375	375	26	413	16	593	960	104
None	17	202	73	-	38	-	19	93	31
FLUSH TOILET									
For exclusive use of household	197	1 542	1 526	322	1 929	142	1 389	1 713	1 389
Also used by another household	2	25	12	11	52	7	19	39	49
None	26	269	134	-	126	6	57	173	66
BATHTUB OR SHOWER									
For exclusive use of household	183	1 302	1 308	308	1 581	129	849	908	1 346
Also used by another household	2	10	11	14	54	7	9	16	49
None	40	524	353	11	472	19	607	1 001	109
COMPLETE KITCHEN FACILITIES									
For exclusive use of household	190	1 369	1 502	314	1 905	147	1 095	1 414	1 416
Also used by another household	3	4	-	1	18	1	1	6	12
No complete kitchen facilities	32	463	170	18	184	7	369	505	76
ACCESS									
With direct access	224	1 836	1 670	333	2 106	155	1 465	1 919	1 504
Lacking direct access	1	-	2	-	1	-	-	6	-
VALUE									
Specified owner occupied ¹	122	900	912	169	1 009	73	700	366	728
Less than \$5,000	47	417	361	37	414	16	247	153	238
\$5,000 to \$7,499	28	265	277	48	288	27	215	96	218
\$7,500 to \$9,999	17	79	131	30	132	9	115	44	127
\$10,000 to \$12,499	17	57	58	21	82	11	62	28	68
\$12,500 to \$14,999	5	22	23	10	38	4	17	20	29
\$15,000 to \$17,499	3	20	21	10	34	2	17	7	18
\$17,500 to \$19,999	3	9	9	3	4	3	8	5	7
\$20,000 to \$24,999	2	13	15	8	10	1	8	6	9
\$25,000 to \$34,999	-	7	8	2	6	-	7	3	3
\$35,000 to \$49,999	-	9	9	-	-	-	3	3	8
\$50,000 or more	-	2	-	-	1	-	1	1	3
Median	\$6 300	\$5 300	\$5 900	\$7 500	\$5 800	\$6 900	\$6 200	\$5 800	\$6 400
With all plumbing facilities	108	636	704	153	797	64	462	234	651
Less than \$5,000	35	239	222	31	269	10	124	74	181
\$5,000 to \$9,999	44	272	349	71	360	33	232	97	327
\$10,000 to \$14,999	21	74	75	28	115	15	68	41	96
\$15,000 to \$19,999	6	25	29	13	36	5	20	11	24
\$20,000 to \$24,999	2	13	14	8	10	1	8	6	9
\$25,000 or more	-	13	15	2	7	-	10	5	14
Median	\$6 800	\$6 000	\$6 400	\$7 900	\$6 300	\$7 300	\$6 900	\$6 700	\$6 800
CONTRACT RENT									
Specified renter occupied ²	98	847	715	155	1 057	74	714	1 513	725
Less than \$30	30	388	350	69	577	7	281	840	177
\$30 to \$39	30	126	164	46	288	13	196	331	211
\$40 to \$59	20	185	96	20	102	16	159	261	224
\$60 to \$79	2	57	15	3	12	21	20	35	41
\$80 to \$99	-	2	1	3	-	10	1	1	7
\$100 to \$119	-	7	-	1	1	1	1	2	1
\$120 to \$149	-	-	1	-	-	2	-	1	1
\$150 to \$199	-	-	-	-	-	-	-	-	-
\$200 to \$249	-	-	-	-	-	-	-	1	1
\$250 or more	-	-	-	-	-	-	-	-	-
No cash rent	16	82	88	13	77	4	56	41	62
Median	\$34	\$30	\$30	\$30	\$30	\$58	\$32	\$30	\$37
With all plumbing facilities	63	460	437	133	671	58	235	529	603
Less than \$40	34	176	289	94	547	12	100	259	308
\$40 to \$59	19	166	90	20	76	10	87	222	201
\$60 to \$79	1	54	13	3	6	21	16	30	35
\$80 to \$99	-	2	1	3	-	9	1	1	5
\$100 to \$149	-	7	1	1	-	3	-	1	2
\$150 or more	-	-	-	-	-	-	-	-	1
No cash rent	9	55	43	12	42	3	31	16	51
Median	\$38	\$44	\$34	\$32	\$31	\$67	\$40	\$40	\$38

¹Limited to one-family homes on less than 10 acres and no business on property.

²Excludes one-family homes on 10 acres or more.

Table 21. **Occupancy, Plumbing, and Financial Characteristics of Housing Units With Negro Head of Household, for Places of 10,000 to 50,000 Inhabitants: 1970—Continued**

[For minimum base for derived figures (percent, median, etc.) and meaning of symbols, see text]

Places With 400 or More Negro Population	Jacksonville	Jonesboro	Magnolia	Russellville	Stuttgart	Texarkana	West Helena	West Memphis
Total Negro population	1 171	1 577	2 882	513	2 946	5 668	4 441	8 465
All occupied housing units	203	438	805	149	803	1 642	1 253	2 127
POPULATION								
Population in housing units	889	1 517	2 743	476	2 913	5 610	4 439	8 336
Per occupied unit.....	4.4	3.5	3.4	3.2	3.6	3.4	3.5	3.8
Owner.....	4.8	3.4	3.4	3.0	3.7	3.4	3.5	4.6
Renter.....	4.1	3.6	3.4	3.4	3.6	3.4	3.6	3.6
TENURE								
Owner occupied	81	241	412	78	364	962	536	1 123
Renter occupied	122	197	393	71	439	680	717	1 054
PLUMBING FACILITIES								
With all plumbing facilities	188	270	512	146	498	1 162	835	1 085
Lacking some or all plumbing facilities	15	168	293	3	305	480	418	1 092
Lacking only hot water	2	34	39	—	53	122	100	143
Lacking other plumbing facilities	13	134	254	3	252	358	318	949
PIPED WATER IN STRUCTURE								
Hot and cold	189	295	546	147	572	1 213	880	1 218
Cold only	8	125	227	2	221	323	353	893
None	6	18	32	—	10	106	20	66
FLUSH TOILET								
For exclusive use of household	195	375	742	149	743	1 469	1 188	1 910
Also used by another household	—	7	2	—	27	1	25	155
None	8	56	61	—	33	172	40	112
BATHTUB OR SHOWER								
For exclusive use of household	190	309	556	146	560	1 298	940	1 241
Also used by another household	—	3	—	—	18	—	—	92
None	13	126	249	3	225	344	313	844
COMPLETE KITCHEN FACILITIES								
For exclusive use of household	190	363	733	149	633	1 420	1 028	1 814
Also used by another household	—	1	—	—	8	—	3	52
No complete kitchen facilities	13	74	72	—	162	222	222	311
ACCESS								
With direct access	203	438	805	149	801	1 642	1 245	2 123
Lacking direct access	—	—	—	—	2	—	8	4
VALUE								
Specified owner occupied ¹	77	224	400	77	342	934	502	1 014
Less than \$5,000	21	107	215	26	176	366	172	351
\$5,000 to \$7,499	21	62	82	18	98	267	148	354
\$7,500 to \$9,999	10	21	46	15	32	150	71	142
\$10,000 to \$12,499	13	13	34	3	17	64	38	73
\$12,500 to \$14,999	6	6	5	5	5	25	23	33
\$15,000 to \$17,499	4	6	12	1	8	25	25	15
\$17,500 to \$19,999	1	2	5	2	1	13	6	9
\$20,000 to \$24,999	—	—	1	—	1	15	11	11
\$25,000 to \$34,999	1	3	—	2	1	7	2	14
\$35,000 to \$49,999	—	4	—	—	2	1	3	9
\$50,000 or more	—	—	—	—	1	1	3	3
Median	\$7 100	\$5 200	\$5000—	\$6 700	\$5 000	\$5 900	\$6 300	\$6 100
With all plumbing facilities	70	171	323	76	253	737	380	621
Less than \$5,000	16	71	157	25	107	234	101	123
\$5,000 to \$9,999	29	70	111	33	114	362	177	360
\$10,000 to \$14,999	19	17	37	8	18	85	57	91
\$15,000 to \$19,999	5	8	17	3	9	34	30	20
\$20,000 to \$24,999	—	—	1	—	1	15	7	9
\$25,000 or more	1	5	—	3	4	7	8	18
Median	\$7 500	\$5 700	\$5 200	\$6 800	\$5 600	\$6 500	\$7 000	\$6 900
CONTRACT RENT								
Specified renter occupied ²	121	192	392	71	437	676	706	1 028
Less than \$30	4	107	265	29	231	263	259	319
\$30 to \$39	1	33	49	18	101	143	197	363
\$40 to \$59	6	31	32	16	69	165	183	207
\$60 to \$79	7	4	7	2	9	47	34	60
\$80 to \$99	6	1	—	—	1	6	3	6
\$100 to \$119	13	—	5	1	—	2	2	1
\$120 to \$149	1	1	—	1	—	—	—	8
\$150 to \$199	—	—	—	—	—	1	—	1
\$200 to \$249	—	—	—	—	—	2	—	—
\$250 or more	—	—	—	—	—	—	1	—
No cash rent	83	15	34	4	26	47	27	63
Median	\$83	\$30—	\$30—	\$33	\$30—	\$34	\$34	\$35
With all plumbing facilities	114	82	178	69	225	401	423	391
Less than \$40	2	45	123	46	153	193	206	169
\$40 to \$59	5	27	25	16	52	132	171	146
\$60 to \$79	7	2	7	2	7	40	30	50
\$80 to \$99	6	1	—	—	—	6	2	6
\$100 to \$149	14	1	4	2	—	2	1	7
\$150 or more	—	—	—	—	—	3	—	1
No cash rent	80	6	19	3	13	25	13	19
Median	\$90	\$37	\$30	\$33	\$32	\$39	\$40	\$42

¹Limited to one-family homes on less than 10 acres and no business on property.

²Excludes one-family homes on 10 acres or more.

Table 22. Utilization Characteristics of Housing Units With Negro Head of Household, for Places of 10,000 to 50,000 Inhabitants: 1970

[For minimum base for derived figures (percent, median, etc.) and meaning of symbols, see text]

Places With 400 or More Negro Population

	Benton	Blytheville	Camden	Conway	El Dorado	Fayetteville	Forrest City	Helena	Hot Springs
All occupied housing units	225	1 836	1 672	333	2 107	155	1 465	1 925	1 504
UNITS IN STRUCTURE									
1	211	1 494	1 474	285	1 943	116	1 349	1 337	1 323
2 or more	10	324	192	45	163	39	108	585	178
Mobile home or trailer	4	18	6	3	1	-	8	3	3
ROOMS									
Owner occupied									
126	964	950	176	1 045	81	743	390	771	
1 room	2	5	-	1	2	-	-	2	1
2 rooms	3	14	10	2	19	-	18	7	12
3 rooms	9	70	80	3	77	6	100	37	50
4 rooms	31	280	192	31	266	21	221	109	144
5 rooms	45	301	258	53	383	21	213	132	237
6 rooms	29	215	265	59	198	18	135	75	189
7 rooms	4	48	112	12	73	8	38	15	84
8 rooms	2	26	20	10	20	4	16	11	35
9 rooms or more	1	5	13	5	7	2	2	2	19
Median	4.9	4.9	5.2	5.5	4.9	5.1	4.7	4.8	5.3
Renter occupied									
99	872	722	157	1 062	74	722	1 535	733	
1 room	11	14	19	5	49	5	11	20	33
2 rooms	10	77	42	9	82	11	100	134	76
3 rooms	14	211	202	38	396	24	267	789	123
4 rooms	39	282	203	44	277	21	212	353	217
5 rooms	12	196	175	30	162	9	88	137	169
6 rooms	10	75	65	17	76	2	32	81	70
7 rooms	1	14	12	8	11	1	8	13	26
8 rooms	2	3	4	6	6	-	1	4	17
9 rooms or more	-	-	-	-	3	1	3	4	2
Median	3.9	4.0	4.0	4.1	3.5	3.4	3.4	3.3	4.1
PERSONS									
Owner occupied									
126	964	950	176	1 045	81	743	390	771	
1 person	19	224	170	46	216	11	142	113	206
2 persons	39	250	293	67	305	26	216	114	255
3 persons	13	127	150	17	161	4	97	47	100
4 persons	13	79	114	16	119	13	82	34	68
5 persons	10	59	78	6	55	10	48	32	41
6 persons	8	69	50	5	69	5	38	15	32
7 persons	9	39	43	3	44	7	43	16	28
8 persons	10	56	34	10	37	2	41	10	24
9 persons or more	5	61	18	6	39	3	36	9	17
Median	2.9	2.6	2.6	2.1	2.5	3.4	2.6	2.2	2.2
Renter occupied									
99	872	722	157	1 062	74	722	1 535	733	
1 person	23	254	174	53	311	21	172	500	217
2 persons	19	171	160	35	225	22	147	387	151
3 persons	16	99	109	17	143	13	97	157	99
4 persons	15	76	84	17	107	8	80	122	98
5 persons	11	75	66	10	80	3	57	87	53
6 persons	7	49	48	10	57	1	53	76	41
7 persons	1	49	33	6	45	2	26	74	34
8 persons	4	53	31	5	51	3	37	62	24
9 persons or more	3	46	17	4	43	1	53	70	16
Median	3.0	2.6	2.7	2.2	2.5	2.2	2.9	2.2	2.5
PERSONS PER ROOM									
Owner occupied									
126	964	950	176	1 045	81	743	390	771	
0.50 or less	59	501	494	122	539	39	342	232	493
0.51 to 0.75	13	118	175	17	181	9	135	56	106
0.76 to 1.00	22	138	156	20	155	20	111	59	96
1.01 to 1.50	20	130	93	8	97	6	84	30	51
1.51 or more	12	77	32	9	73	7	71	13	25
Renter occupied									
99	872	722	157	1 062	74	722	1 535	733	
0.50 or less	26	362	268	79	388	23	240	637	300
0.51 to 0.75	16	127	139	20	162	16	106	283	115
0.76 to 1.00	34	136	131	25	214	25	124	201	169
1.01 to 1.50	13	134	104	22	158	8	98	168	99
1.51 or more	10	113	80	11	140	2	154	248	50
With all plumbing facilities									
Owner occupied									
175	1 155	1 174	293	1 499	127	720	788	1 300	
111	681	734	158	824	69	484	250	690	
1.00 or less	85	521	652	141	703	59	384	218	624
1.01 to 1.50	18	101	64	8	79	5	63	24	50
1.51 or more	8	59	18	42	42	5	37	8	16
Renter occupied									
64	474	440	135	675	58	236	538	610	
1.00 or less	50	330	337	105	473	50	155	365	476
1.01 to 1.50	7	95	70	19	112	7	45	80	91
1.51 or more	7	49	33	11	90	1	36	93	43
TELEPHONE									
Available									
139	1 066	1 078	205	1 412	103	945	997	1 069	
86	770	594	128	695	52	520	928	435	

Table 22. Utilization Characteristics of Housing Units With Negro Head of Household, for Places of 10,000 to 50,000 Inhabitants: 1970—Continued

[For minimum base for derived figures (percent, median, etc.) and meaning of symbols, see text]

Places With 400 or More Negro Population	Jacksonville	Jonesboro	Magnolia	Russellville	Stuttgart	Texarkana	West Helena	West Memphis
All occupied housing units	203	438	805	149	803	1 642	1 253	2 177
UNITS IN STRUCTURE								
1	103	398	740	121	686	1 469	910	1 600
2 or more	89	30	64	28	113	171	333	561
Mobile home or trailer	11	10	1	-	4	2	10	16
ROOMS								
Owner occupied								
1 room	81	241	412	78	364	962	536	1 123
2 rooms	-	1	2	3	1	6	1	2
3 rooms	1	3	1	1	8	3	13	30
4 rooms	4	12	21	2	19	59	41	187
5 rooms	25	52	95	16	89	200	197	418
6 rooms	28	79	133	24	112	307	165	255
7 rooms	19	67	102	17	80	262	84	152
8 rooms	4	19	37	8	32	79	25	38
9 rooms or more	-	7	11	4	10	37	7	30
Median	4.9	5.2	5.2	5.2	5.1	5.2	4.6	4.3
Renter occupied								
1 room	122	197	393	71	439	680	717	1 054
2 rooms	-	6	4	2	21	14	4	91
3 rooms	-	8	11	1	68	27	33	166
4 rooms	7	66	179	6	147	229	322	348
5 rooms	46	52	116	29	124	206	223	294
6 rooms	60	38	54	19	46	129	83	105
7 rooms	8	21	24	11	27	60	45	40
8 rooms	1	2	5	1	5	13	7	5
9 rooms or more	-	2	-	2	1	2	-	4
Median	4.6	3.9	3.5	4.4	3.4	3.8	3.5	3.3
PERSONS								
Owner occupied								
1 person	81	241	412	78	364	962	536	1 123
2 persons	11	59	71	22	83	214	96	194
3 persons	15	69	119	23	97	259	168	284
4 persons	4	26	70	9	49	143	63	148
5 persons	6	22	46	6	33	96	63	104
6 persons	11	23	35	4	24	89	46	80
7 persons	13	11	29	6	21	51	25	76
8 persons	6	9	16	3	13	24	35	72
9 persons or more	7	8	10	4	13	44	21	82
Median	4.9	2.4	2.7	2.2	2.5	2.6	2.6	3.1
Renter occupied								
1 person	122	197	393	71	439	680	717	1 054
2 persons	4	48	111	15	127	167	181	253
3 persons	17	39	84	13	94	134	133	215
4 persons	28	31	53	16	56	99	104	155
5 persons	30	23	39	9	33	87	66	98
6 persons	17	17	33	8	33	77	63	93
7 persons	14	11	31	3	28	36	62	72
8 persons	6	12	10	3	16	35	42	60
9 persons or more	5	4	11	3	20	25	42	58
Median	3.9	2.9	2.5	3.0	3.2	2.9	2.9	3.0
PERSONS PER ROOM								
Owner occupied								
0.50 or less	81	241	412	78	364	962	536	1 123
0.51 to 0.75	26	137	217	47	193	527	257	429
0.76 to 1.00	5	28	58	8	55	154	83	205
1.01 to 1.50	16	34	65	14	50	139	86	166
1.51 or more	21	26	48	3	31	82	61	151
Median	13	16	24	6	35	60	49	172
Renter occupied								
0.50 or less	122	197	393	71	439	680	717	1 054
0.51 to 0.75	22	71	152	29	163	230	253	252
0.76 to 1.00	29	26	65	14	55	130	123	170
1.01 to 1.50	41	44	74	13	77	142	98	252
1.51 or more	24	31	37	11	63	92	119	151
Median	6	25	65	4	81	86	124	229
With all plumbing facilities								
Owner occupied								
1.00 or less	188	270	512	146	498	1 162	835	1 085
1.01 to 1.50	73	186	333	77	279	758	404	676
1.51 or more	42	152	278	69	229	656	321	468
Median	20	23	39	3	21	64	49	107
None	11	11	16	5	23	38	34	101
Renter occupied								
1.00 or less	115	84	179	69	225	404	431	409
1.01 to 1.50	86	63	147	54	153	309	261	279
1.51 or more	23	14	19	11	37	62	89	82
Median	6	7	13	4	35	33	81	48
TELEPHONE								
Available	149	241	442	94	342	1 035	761	1 189
None	54	197	363	55	461	607	492	988

Table 23. **Occupancy, Utilization, and Plumbing Characteristics for Places of 2,500 to 10,000 Inhabitants: 1970**

[For minimum base for derived figures (percent, median, etc.) and meaning of symbols, see text]

Places	Arka- delphia	Ashdown	Augusta	Batesville	Beebe	Bentonville	Booneville	Brinkley	Cobal	Clarendon	Clarksville	Corning	Crossett
Total population	9 841	3 522	2 777	7 209	2 805	5 508	3 239	5 275	2 903	2 563	4 616	2 705	6 191
All housing units	2 937	1 247	997	2 881	992	2 104	1 307	1 676	1 008	941	1 829	1 030	2 093
Vacant - seasonal and migratory	-	1	-	2	2	1	-	-	1	-	-	1	2
All year-round housing units	2 937	1 246	997	2 879	990	2 103	1 307	1 676	1 007	941	1 829	1 029	2 091
POPULATION													
Population in housing units.....	7 629	3 481	2 774	6 923	2 630	5 318	3 153	5 174	2 810	2 529	4 330	2 600	6 189
Per occupied unit.....	2.8	3.1	2.9	2.6	2.8	2.7	2.6	3.2	3.0	2.9	2.5	2.7	3.1
Owner.....	2.9	3.1	2.8	2.6	2.8	2.7	2.5	3.1	2.9	2.8	2.6	2.7	3.2
Renter.....	2.6	3.0	3.0	2.6	2.9	2.7	2.7	3.4	3.0	3.0	2.4	2.7	2.9
TENURE, RACE, AND VACANCY STATUS													
Owner occupied.....	1 522	789	535	1 665	607	1 380	818	848	607	496	1 084	637	1 432
White.....	1 251	575	394	1 606	575	1 375	818	519	602	354	1 047	637	1 117
Negro.....	269	213	141	57	32	3	-	328	4	140	35	-	312
Renter occupied.....	1 251	351	420	1 004	322	584	408	763	339	386	636	328	547
White.....	1 041	262	261	951	316	577	408	514	337	250	616	327	351
Negro.....	208	87	157	52	6	2	-	249	1	135	17	-	196
Vacant year-round.....	164	106	42	210	61	139	65	65	61	59	109	64	112
For sale only.....	19	31	5	44	9	40	8	4	15	8	7	10	13
Vacant less than 6 months.....	11	1	1	34	7	27	7	...	6	2	6	6	9
Median price asked.....	\$9 500	\$14 400	\$11 300	\$13 000	\$11 900	\$12 700	\$5000-	...	\$15 000	\$5 400	\$10 600	\$11 300	\$13 800
For rent.....	82	50	26	101	37	34	39	34	27	28	55	36	53
Vacant less than 2 months.....	55	17	15	63	23	22	25	9	18	7	48	27	26
Median rent asked.....	\$59	\$60	\$30	\$62	\$49	\$59	\$39	\$40	\$64	\$30	\$48	\$46	\$61
Other.....	63	25	11	65	15	65	34	27	19	23	47	18	46
PLUMBING FACILITIES													
With all plumbing facilities.....	2 706	1 019	779	2 659	914	2 007	1 238	1 307	958	687	1 759	962	2 001
Lacking some or all plumbing facilities.....	231	227	218	220	76	96	69	369	49	254	70	67	90
Lacking only hot water.....	41	12	77	18	10	14	7	64	5	47	16	18	4
Lacking other plumbing facilities.....	190	215	141	202	66	82	62	305	44	207	54	49	86
PIPED WATER IN STRUCTURE													
Hot and cold.....	2 778	1 050	798	2 774	949	2 054	1 264	1 362	970	724	1 782	977	2 042
Cold only.....	139	73	180	70	29	37	21	209	14	163	32	44	22
None.....	20	123	19	35	12	12	22	105	23	54	15	8	27
FLUSH TOILET													
For exclusive use of household.....	2 871	1 048	970	2 745	954	2 045	1 267	1 523	969	850	1 789	1 006	2 043
Also used by another household.....	41	1	2	77	11	29	10	12	5	11	17	9	12
None.....	25	197	25	57	25	29	30	141	33	80	23	14	36
BATHTUB OR SHOWER													
For exclusive use of household.....	2 750	1 046	856	2 682	929	2 024	1 248	1 376	966	738	1 777	983	2 005
Also used by another household.....	40	-	2	82	7	30	9	12	7	10	18	9	14
None.....	147	200	139	115	54	49	50	288	34	193	34	37	72
COMPLETE KITCHEN FACILITIES													
For exclusive use of household.....	2 762	1 066	920	2 711	955	2 040	1 268	1 408	955	803	1 794	993	2 001
Also used by another household.....	12	2	1	7	-	3	-	3	-	2	1	2	1
No complete kitchen facilities.....	163	178	76	161	35	60	39	265	52	136	34	34	89
UNITS IN STRUCTURE													
1.....	2 117	1 042	916	2 526	852	1 807	1 178	1 388	795	775	1 524	945	1 832
2 or more.....	656	154	61	299	94	239	96	225	120	140	263	75	256
Mobile home or trailer.....	164	50	20	54	44	57	33	63	92	26	42	9	3
ROOMS													
1 room.....	55	20	7	99	3	36	11	21	11	21	33	19	13
2 rooms.....	163	24	39	52	18	52	38	66	42	56	89	29	67
3 rooms.....	434	134	96	258	98	203	129	244	97	172	197	58	237
4 rooms.....	594	292	314	772	296	570	426	486	323	253	457	295	380
5 rooms.....	802	373	314	884	292	737	411	472	327	230	558	347	739
6 rooms.....	531	277	152	490	189	302	192	251	137	138	335	165	458
7 rooms.....	211	88	46	170	64	109	65	71	53	47	110	68	151
8 rooms or more.....	147	38	29	154	30	94	35	65	17	24	50	48	46
Median, all units.....	4.8	4.9	4.6	4.8	4.8	4.8	4.6	4.5	4.6	4.4	4.7	4.8	5.0
Median, owner occupied units.....	5.4	5.2	5.0	5.2	5.2	5.0	4.9	5.0	4.9	4.9	5.1	5.1	5.3
Median, renter occupied units.....	3.8	4.2	4.2	4.1	4.1	4.0	4.1	4.0	4.0	3.8	4.0	4.4	3.9
PERSONS													
All occupied units.....	2 773	1 140	955	2 669	929	1 944	1 226	1 611	946	882	1 720	965	1 979
1 person.....	552	228	238	620	173	406	280	370	163	243	434	187	293
2 persons.....	979	330	276	908	331	735	464	439	284	239	650	377	575
3 persons.....	510	192	157	480	171	303	197	228	173	135	281	163	401
4 persons.....	395	179	118	407	125	263	157	220	167	119	184	115	347
5 persons.....	184	99	67	162	62	139	80	134	90	59	87	66	189
6 persons.....	77	46	40	62	31	30	30	78	48	36	41	30	102
7 persons.....	37	27	28	16	20	26	9	46	14	17	26	19	28
8 persons or more.....	39	39	31	14	16	21	9	96	7	34	17	8	44
Median, all occupied units.....	2.4	2.6	2.4	2.3	2.4	2.3	2.2	2.5	2.7	2.3	2.2	2.3	2.8
Median, owner occupied units.....	2.5	2.6	2.3	2.3	2.3	2.3	2.2	2.4	2.6	2.3	2.2	2.3	2.9
Median, renter occupied units.....	2.2	2.5	2.5	2.3	2.5	2.3	2.3	2.8	2.7	2.4	2.1	2.3	2.5
PERSONS PER ROOM													
All occupied units.....	2 773	1 140	955	2 669	929	1 944	1 226	1 611	946	882	1 720	965	1 979
1.00 or less.....	2 613	1 020	846	2 569	862	1 833	1 147	1 368	849	780	1 631	900	1 796
1.01 to 1.50.....	113	73	69	76	47	101	60	124	82	64	60	47	125
1.51 or more.....	47	47	40	24	20	30	19	119	15	38	29	18	58
With all plumbing facilities.....	2 570	929	753	2 496	860	1 880	1 170	1 273	906	660	1 658	908	1 898
1.00 or less.....	2 450	863	676	2 412	805	1 769	1 099	1 126	818	599	1 578	850	1 733
1.01 to 1.50.....	86	51	54	69	40	92	57	101	74	46	57	44	116
1.51 or more.....	34	15	23	15	15	19	14	46	14	15	23	14	49

Table 23. **Occupancy, Utilization, and Plumbing Characteristics for Places of 2,500 to 10,000 Inhabitants: 1970—Continued**

[For minimum base for derived figures (percent, median, etc.) and meaning of symbols, see text]

Places	Dardanelle	De Queen	Dermott	De Witt	Dumas	Earle	England	Eudora	Fordyce	Homburg	Harrison	Hope	Lake Village
Total population	3 297	3 863	4 250	3 728	4 600	3 146	3 075	3 687	4 837	3 102	7 239	8 810	3 310
All housing units	1 176	1 479	1 442	1 385	1 495	983	1 106	1 274	1 684	1 058	2 953	3 335	1 147
Vacant—seasonal and migratory.....	1	—	—	1	1	—	—	1	1	—	9	5	2
All year-round housing units	1 175	1 479	1 442	1 384	1 494	983	1 106	1 273	1 683	1 058	2 944	3 330	1 145
POPULATION													
Population in housing units	3 246	3 780	4 208	3 694	4 570	3 134	3 007	3 660	4 593	3 093	7 019	8 648	3 223
Per occupied unit.....	3.0	2.8	3.1	2.9	3.2	3.4	3.0	3.1	2.9	3.1	2.5	2.8	3.1
Owner.....	2.9	2.8	3.0	2.8	3.2	3.4	2.9	3.1	2.9	3.1	2.5	2.7	3.0
Renter.....	3.1	2.6	3.4	3.0	3.2	3.3	3.1	3.0	3.0	3.2	2.5	2.9	3.2
TENURE, RACE, AND VACANCY STATUS													
Owner occupied	707	927	983	696	833	576	605	794	1 159	708	1 787	2 008	541
White.....	653	885	383	604	486	266	487	292	809	538	1 786	1 484	262
Negro.....	53	41	595	91	345	308	117	498	350	170	1	521	230
Renter occupied	387	444	363	598	583	357	413	385	407	275	978	1 090	487
White.....	368	428	141	471	323	125	259	108	238	194	977	706	213
Negro.....	18	14	221	126	257	232	154	277	169	81	1	378	271
Vacant year-round	81	108	96	90	78	50	88	94	117	75	179	232	117
For sale only.....	13	14	8	5	15	13	6	12	17	14	15	33	3
Vacant less than 6 months.....	5	8	2	2	15	12	1	8	8	5	15	19	3
Median price asked.....	\$13 000	\$10 600	\$5 000	\$11 300	\$10 300	\$5 600	\$7 500	\$5 000	\$8 100	\$6 400	\$16 300	\$8 500	...
For rent.....	35	49	29	46	38	18	53	67	37	35	80	120	64
Vacant less than 2 months.....	24	25	15	28	28	4	18	25	17	10	63	60	39
Median rent asked.....	\$62	\$44	\$30—	\$30	\$36	\$30—	\$30	\$30—	\$51	\$36	\$60	\$30—	\$35
Other.....	33	45	59	39	25	19	29	15	63	26	84	79	30
PLUMBING FACILITIES													
With all plumbing facilities	1 128	1 338	932	1 229	1 133	588	917	777	1 287	828	2 854	2 827	795
Lacking some or all plumbing facilities	47	141	510	155	361	395	189	496	396	230	90	503	350
Lacking only hot water.....	6	23	66	44	26	56	25	74	29	16	14	60	50
Lacking other plumbing facilities.....	41	118	444	111	335	339	164	422	367	214	76	443	300
PIPED WATER IN STRUCTURE													
Hot and cold	1 139	1 387	1 013	1 255	1 228	617	948	873	1 338	851	2 886	2 948	827
Cold only	22	75	275	100	175	259	73	302	161	85	44	296	278
None	14	17	154	29	91	107	85	98	184	122	14	86	40
FLUSH TOILET													
For exclusive use of household	1 145	1 404	1 256	1 323	1 362	833	974	1 126	1 400	878	2 904	3 159	1 074
Also used by another household	4	21	2	15	7	12	16	9	11	4	12	14	10
None	26	54	184	46	125	138	116	138	272	176	28	157	61
BATHTUB OR SHOWER													
For exclusive use of household	1 136	1 376	1 003	1 278	1 166	648	950	857	1 331	853	2 868	2 890	847
Also used by another household	6	22	2	15	2	1	16	5	13	4	17	15	5
None	33	81	437	91	326	334	140	411	339	201	59	425	293
COMPLETE KITCHEN FACILITIES													
For exclusive use of household	1 142	1 404	1 010	1 301	1 260	682	949	839	1 388	899	2 830	3 032	978
Also used by another household	—	—	1	6	—	—	14	—	3	—	2	—	1
No complete kitchen facilities	33	75	431	77	234	301	143	434	292	159	112	298	166
UNITS IN STRUCTURE													
1	992	1 235	1 371	1 168	1 294	856	965	1 172	1 492	995	2 379	2 871	1 002
2 or more	119	212	48	150	156	100	101	77	131	45	520	424	126
Mobile home or trailer	64	32	23	66	44	27	40	24	60	18	45	35	17
ROOMS													
1 room	5	31	7	18	13	16	31	11	16	6	85	13	31
2 rooms	22	50	41	44	65	45	54	99	23	38	113	73	135
3 rooms	108	157	162	176	264	171	163	201	138	114	255	412	216
4 rooms	313	379	399	395	410	241	280	370	357	315	754	701	248
5 rooms	438	431	459	389	388	236	288	324	521	315	889	1 070	238
6 rooms	188	284	249	257	216	154	181	189	407	182	515	690	153
7 rooms	68	91	85	70	81	74	68	55	139	53	198	248	71
8 rooms or more	33	56	40	35	57	46	43	24	82	35	135	123	53
Median, all units	4.8	4.8	4.7	4.7	4.5	4.6	4.6	4.4	5.1	4.7	4.8	4.9	4.3
Median, owner occupied units	5.1	5.1	5.0	5.1	5.0	5.2	5.1	4.8	5.3	5.0	5.2	5.3	5.1
Median, renter occupied units	4.3	4.0	4.1	4.2	3.8	3.7	3.9	3.7	4.4	4.1	4.0	4.2	3.5
PERSONS													
All occupied units	1 094	1 371	1 346	1 294	1 416	933	1 018	1 179	1 566	983	2 765	3 098	1 028
1 person	172	329	325	268	278	214	237	297	337	169	691	683	248
2 persons	355	435	402	417	403	228	295	350	486	296	995	1 062	293
3 persons	215	212	203	228	230	144	174	169	282	170	456	532	148
4 persons	174	193	149	195	207	123	136	114	204	161	349	363	129
5 persons	96	119	88	91	118	67	70	67	102	85	150	213	70
6 persons	52	39	50	45	61	50	38	62	73	46	80	121	51
7 persons	18	24	30	24	29	41	36	48	37	24	27	58	27
8 persons or more	12	20	99	26	90	66	32	72	45	32	17	66	62
Median, all occupied units	2.6	2.3	2.4	2.4	2.6	2.7	2.4	2.3	2.4	2.7	2.2	2.3	2.4
Median, owner occupied units	2.6	2.4	2.3	2.3	2.7	2.7	2.4	2.4	2.4	2.6	2.2	2.3	2.4
Median, renter occupied units	2.6	2.2	2.8	2.6	2.5	2.5	2.5	2.2	2.4	2.8	2.1	2.4	2.5
PERSONS PER ROOM													
All occupied units	1 094	1 371	1 346	1 294	1 416	933	1 018	1 179	1 566	983	2 765	3 098	1 028
1.00 or less	1 012	1 268	1 136	1 186	1 196	755	895	976	1 436	866	2 642	2 847	840
1.01 to 1.50	64	74	114	72	105	100	72	101	83	74	104	164	71
1.51 or more	18	29	96	36	115	78	51	102	47	43	19	87	117
With all plumbing facilities	1 060	1 246	890	1 170	1 084	568	867	720	1 208	780	2 686	2 661	727
1.00 or less	980	1 171	792	1 086	966	490	785	635	1 154	717	2 569	2 498	646
1.01 to 1.50	64	59	58	63	76	59	53	54	44	50	102	130	45
1.51 or more	16	16	40	21	42	19	29	31	10	13	15	33	36

Table 23. **Occupancy, Utilization, and Plumbing Characteristics for Places of 2,500 to 10,000 Inhabitants: 1970—Continued**

[For minimum base for derived figures (percent, median, etc.) and meaning of symbols, see text]

Places	Lonoke	McGehee	Malvern	Marianna	Marked Tree	Mena	Monticello	Morrilton	Mountain Home	Nashville	Newport	North Crossett (U)	Osceola
Total population	3 140	4 683	8 739	6 196	3 208	4 530	5 085	6 814	3 936	4 016	7 725	2 891	7 204
All housing units	1 052	1 680	3 257	2 065	1 073	1 929	1 885	2 462	1 664	1 474	2 720	933	2 298
Vacant—seasonal and migratory	—	—	—	1	—	—	—	1	3	1	—	1	—
All year-round housing units	1 052	1 680	3 257	2 064	1 073	1 929	1 885	2 461	1 661	1 473	2 720	932	2 298
POPULATION													
Population in housing units	3 029	4 584	8 687	6 123	3 130	4 436	5 007	6 582	3 909	3 714	7 568	2 891	7 092
Per occupied unit	3.1	3.0	2.8	3.1	3.0	2.5	2.8	2.9	2.5	2.7	2.9	3.3	3.2
Owner	3.0	2.9	2.8	2.9	2.8	2.4	2.8	2.9	2.4	2.7	2.9	3.4	3.1
Renter	3.2	3.1	2.8	3.3	3.1	2.7	2.8	2.9	2.9	2.8	2.9	3.1	3.2
TENURE, RACE, AND VACANCY STATUS													
Owner occupied	708	954	2 264	1 042	424	1 244	1 088	1 427	1 217	884	1 380	637	943
White	610	688	1 847	581	352	1 239	927	1 300	1 212	746	1 184	631	734
Negro	98	266	415	455	72	—	158	125	—	136	191	6	207
Renter occupied	277	595	821	950	614	537	691	848	329	480	1 234	237	1 276
White	226	353	670	338	453	536	516	773	327	380	951	234	666
Negro	50	241	150	610	161	—	173	73	1	100	282	2	609
Vacant year-round	67	131	172	72	35	148	106	186	115	109	106	58	79
For sale only	13	6	34	2	4	29	18	14	10	8	2	2	9
Vacant less than 6 months	10	3	21	—	—	10	17	12	7	4	—	—	9
Median price asked	\$6 800	\$7 500	\$7 400	—	—	\$9 000	\$14 400	\$10 000	\$20 800	\$8 800	\$12 100	—	\$17 500
For rent	21	102	68	56	19	45	64	107	20	49	60	38	38
Vacant less than 2 months	8	31	31	27	16	33	25	64	9	24	40	31	19
Median rent asked	\$44	\$39	\$47	\$48	\$30	\$52	\$53	\$50	\$58	\$53	\$44	\$60	\$31
Other	33	23	70	14	12	74	24	65	53	50	38	18	32
PLUMBING FACILITIES													
With all plumbing facilities	1 002	1 433	2 987	1 411	863	1 721	1 657	2 324	1 630	1 352	2 465	886	1 737
Lacking some or all plumbing facilities	50	247	270	653	210	208	228	137	31	121	255	46	561
Lacking only hot water	18	42	41	65	45	21	20	23	10	19	39	9	82
Lacking other plumbing facilities	32	205	229	588	165	187	208	114	21	102	216	37	479
PIPED WATER IN STRUCTURE													
Hot and cold	1 015	1 502	3 065	1 495	899	1 792	1 714	2 369	1 641	1 389	2 531	902	1 827
Cold only	32	150	133	442	128	95	149	67	18	66	133	28	350
None	5	28	59	127	46	42	22	25	2	18	56	2	121
FLUSH TOILET													
For exclusive use of household	1 039	1 593	3 110	1 841	967	1 788	1 836	2 395	1 649	1 421	2 597	901	2 105
Also used by another household	2	41	36	16	9	15	8	18	6	20	33	9	42
None	11	46	111	207	97	126	41	48	6	32	90	22	151
BATHTUB OR SHOWER													
For exclusive use of household	1 022	1 481	3 034	1 489	914	1 749	1 677	2 357	1 641	1 376	2 511	898	1 823
Also used by another household	4	40	40	9	6	15	8	18	6	19	36	9	29
None	26	159	183	566	153	165	200	86	14	78	173	25	446
COMPLETE KITCHEN FACILITIES													
For exclusive use of household	1 010	1 490	3 107	1 599	962	1 855	1 746	2 389	1 651	1 391	2 612	915	1 897
Also used by another household	—	9	3	2	—	1	—	1	2	2	1	—	2
No complete kitchen facilities	42	181	147	463	111	73	139	71	8	80	107	17	399
UNITS IN STRUCTURE													
1	956	1 398	2 935	1 783	856	1 759	1 559	2 027	1 523	1 180	2 168	723	1 854
2 or more	66	250	280	221	186	154	221	383	104	275	487	60	391
Mobile home or trailer	30	32	42	60	31	16	105	51	34	18	65	149	53
ROOMS													
1 room	8	39	11	16	14	32	18	20	12	18	29	10	45
2 rooms	13	37	80	154	79	43	45	72	27	69	81	28	129
3 rooms	68	211	279	384	231	190	271	231	58	180	395	96	419
4 rooms	283	408	876	523	276	496	455	561	524	390	714	311	604
5 rooms	319	497	994	480	254	641	528	810	596	454	734	316	534
6 rooms	203	318	729	292	146	333	353	501	318	233	492	136	336
7 rooms	89	100	187	116	48	115	128	161	82	79	154	28	130
8 rooms or more	69	70	101	99	25	79	87	105	44	50	121	7	101
Median, all units	5.0	4.8	4.9	4.4	4.3	4.8	4.8	4.9	4.7	4.7	4.7	4.6	4.4
Median, owner occupied units	5.2	5.3	5.1	5.0	5.1	5.1	5.3	5.3	4.9	5.1	5.3	4.8	5.4
Median, renter occupied units	4.3	4.1	4.1	3.8	3.8	4.1	3.9	4.3	4.4	4.0	4.0	4.1	3.8
PERSONS													
All occupied units	985	1 549	3 085	1 992	1 038	1 781	1 779	2 275	1 546	1 364	2 614	874	2 219
1 person	180	318	613	499	214	459	366	414	263	297	539	72	422
2 persons	306	476	1 044	562	331	679	599	791	756	488	813	265	646
3 persons	173	288	568	297	172	268	319	379	214	235	477	161	388
4 persons	147	205	434	231	125	196	239	350	166	175	373	189	293
5 persons	78	118	225	139	94	93	134	186	92	86	196	115	182
6 persons	39	63	92	93	36	56	58	66	34	34	103	47	111
7 persons	32	31	48	61	26	20	31	46	13	19	57	14	70
8 persons or more	30	50	61	110	40	10	33	43	8	30	56	11	107
Median, all occupied units	2.5	2.5	2.4	2.4	2.4	2.1	2.4	2.4	2.2	2.3	2.4	3.1	2.6
Median, owner occupied units	2.5	2.4	2.4	2.3	2.3	2.1	2.4	2.4	2.1	2.2	2.5	3.3	2.7
Median, renter occupied units	2.6	2.5	2.4	2.5	2.5	2.2	2.4	2.4	2.5	2.4	2.4	2.8	2.6
PERSONS PER ROOM													
All occupied units	985	1 549	3 085	1 992	1 038	1 781	1 779	2 275	1 546	1 364	2 614	874	2 219
1.00 or less	893	1 396	2 859	1 689	897	1 679	1 623	2 109	1 495	1 260	2 384	787	1 842
1.01 to 1.50	59	88	169	156	78	74	95	118	43	60	145	71	189
1.51 or more	33	65	57	147	63	28	61	48	8	44	85	16	188
With all plumbing facilities	942	1 345	2 835	1 361	843	1 601	1 569	2 159	1 518	1 262	2 376	839	1 688
1.00 or less	861	1 243	2 654	1 206	748	1 525	1 477	2 011	1 470	1 174	2 195	757	1 481
1.01 to 1.50	55	73	142	101	63	59	67	107	42	56	128	69	132
1.51 or more	26	29	39	54	32	17	25	41	6	32	53	13	75

Table 23. **Occupancy, Utilization, and Plumbing Characteristics for Places of 2,500 to 10,000 Inhabitants: 1970—Continued**

[For minimum base for derived figures (percent, median, etc.) and meaning of symbols, see text]

Places	Ozark	Paris	Piggott	Pocahontas	Prescott	Searcy	Sherwood	Siloam Springs	Trumann	Van Buren	Walnut Ridge	Warren	Wynne
Total population	2 592	3 646	3 087	4 544	3 921	9 040	1 754	6 009	5 938	8 373	3 800	6 433	6 696
All housing units	972	1 396	1 244	1 750	1 495	3 057	834	2 173	1 943	2 999	1 493	2 386	2 109
Vacant—seasonal and migratory.....	1	1	3	—	—	2	—	2	—	—	—	—	1
All year-round housing units	971	1 395	1 241	1 750	1 495	3 055	834	2 171	1 943	2 999	1 493	2 386	2 108
POPULATION													
Population in housing units.....	2 513	3 559	3 015	4 489	3 730	7 847	2 754	5 425	5 868	8 236	3 707	6 361	6 464
Per occupied unit.....	2.8	2.7	2.6	2.7	2.7	2.7	3.5	2.7	3.1	2.9	2.6	2.8	3.2
Owner.....	2.7	2.7	2.6	2.7	2.6	2.8	3.4	2.7	3.1	2.9	2.7	2.8	3.2
Renter.....	2.9	2.9	2.5	2.8	2.8	2.5	3.7	2.7	3.2	3.0	2.5	2.8	3.2
TENURE, RACE, AND VACANCY STATUS													
Owner occupied.....	591	953	869	1 070	943	1 769	710	1 323	1 027	1 823	914	1 478	1 347
White.....	581	952	868	1 053	691	1 692	708	1 317	1 024	1 731	893	1 066	973
Negro.....	9	—	—	14	251	73	—	—	2	86	20	411	372
Renter occupied.....	311	348	310	574	443	1 128	86	672	843	990	503	759	874
White.....	307	348	310	564	292	1 056	86	653	830	954	490	517	480
Negro.....	3	—	—	8	151	67	—	—	10	34	12	242	198
Vacant year-round.....	69	94	62	106	109	158	38	176	73	186	76	149	82
For sale only.....	4	15	6	8	6	29	33	47	12	37	12	11	7
Vacant less than 6 months.....	—	—	—	—	—	—	—	—	—	—	—	—	—
Median price asked.....	—	\$5 600	\$13 300	\$7 500	\$15 000	\$17 300	\$16 600	\$12 700	\$12 800	\$10 000	\$10 000	\$7 100	\$8 800
For rent.....	40	27	13	50	49	77	2	67	28	87	28	72	55
Vacant less than 2 months.....	22	—	9	16	17	51	—	47	19	58	12	19	20
Median rent asked.....	\$47	\$52	\$42	\$39	\$32	\$60	—	\$56	\$43	\$43	\$46	\$32	\$54
Other.....	25	52	43	48	54	52	3	62	33	62	36	66	20
PLUMBING FACILITIES													
With all plumbing facilities.....	933	1 286	1 124	1 628	1 265	2 960	811	2 075	1 771	2 746	1 405	1 992	1 807
Lacking some or all plumbing facilities.....	38	109	117	122	230	95	23	96	172	253	88	394	301
Lacking only hot water.....	2	17	32	18	33	10	—	7	36	38	11	71	59
Lacking other plumbing facilities.....	36	92	85	104	197	85	23	89	136	215	77	323	242
PIPED WATER IN STRUCTURE													
Hot and cold.....	947	1 304	1 154	1 660	1 301	3 026	834	2 151	1 812	2 808	1 445	2 064	1 844
Cold only.....	14	76	78	72	121	18	—	14	110	152	35	290	233
None.....	10	15	9	18	73	11	—	6	21	39	13	32	31
FLUSH TOILET													
For exclusive use of household.....	949	1 330	1 207	1 693	1 393	3 002	833	2 098	1 868	2 845	1 437	2 295	2 040
Also used by another household.....	8	2	11	5	4	38	—	61	26	30	30	24	13
None.....	14	63	23	52	98	15	1	12	49	124	26	67	55
BATHTUB OR SHOWER													
For exclusive use of household.....	935	1 304	1 158	1 655	1 309	2 973	812	2 083	1 811	2 797	1 418	2 066	1 872
Also used by another household.....	9	2	12	5	4	39	—	62	26	32	28	27	10
None.....	27	89	71	90	182	43	22	26	106	170	47	293	226
COMPLETE KITCHEN FACILITIES													
For exclusive use of household.....	920	1 346	1 212	1 707	1 379	3 001	831	2 131	1 879	2 912	1 444	2 312	1 872
Also used by another household.....	—	—	—	—	2	4	—	—	3	2	3	3	1
No complete kitchen facilities.....	51	49	29	43	114	50	3	40	61	85	46	71	235
UNITS IN STRUCTURE													
1.....	806	1 254	1 166	1 577	1 319	2 300	830	1 808	1 610	2 571	1 280	2 049	1 715
2 or more.....	100	93	62	162	135	690	2	315	267	363	186	320	267
Mobile home or trailer.....	65	48	13	11	41	65	2	48	66	65	27	17	126
ROOMS													
1 room.....	10	8	8	7	3	37	3	50	32	28	13	20	12
2 rooms.....	32	29	14	38	22	90	3	79	52	84	52	53	60
3 rooms.....	107	131	66	167	151	407	2	195	284	323	146	318	220
4 rooms.....	265	390	481	547	354	684	122	465	634	753	455	629	551
5 rooms.....	327	420	396	524	437	933	427	701	587	973	466	639	633
6 rooms.....	147	265	167	270	340	593	213	411	270	570	240	491	397
7 rooms.....	56	90	62	109	127	187	44	153	66	159	82	125	140
8 rooms or more.....	27	62	47	88	61	124	20	117	18	109	39	111	105
Median, all units.....	4.7	4.8	4.6	4.7	5.0	4.8	5.2	4.9	4.5	4.8	4.7	4.8	4.8
Median, owner occupied units.....	5.0	5.1	4.8	5.1	5.3	5.3	5.2	5.2	4.8	5.1	5.0	5.2	5.2
Median, renter occupied units.....	4.1	4.1	4.2	4.1	4.2	3.9	4.8	4.1	4.0	4.1	4.0	4.0	4.2
PERSONS													
All occupied units.....	902	1 301	1 179	1 644	1 386	2 897	796	1 995	1 870	2 813	1 417	2 237	2 026
1 person.....	172	300	289	360	380	554	39	434	289	563	333	484	368
2 persons.....	328	459	445	595	453	1 057	194	707	512	879	499	752	584
3 persons.....	135	201	189	261	189	541	184	301	381	465	233	378	362
4 persons.....	149	149	122	191	171	407	206	287	329	413	183	277	303
5 persons.....	56	100	68	120	91	207	114	149	200	264	105	156	176
6 persons.....	40	47	41	66	45	74	43	68	73	125	36	92	104
7 persons.....	18	21	14	25	27	27	8	30	47	62	20	44	42
8 persons or more.....	4	24	11	26	30	30	8	19	39	42	8	54	87
Median, all occupied units.....	2.4	2.3	2.2	2.3	2.2	2.3	3.4	2.3	2.9	2.5	2.3	2.3	2.7
Median, owner occupied units.....	2.3	2.2	2.2	2.2	2.2	2.5	3.4	2.3	2.9	2.4	2.3	2.3	2.6
Median, renter occupied units.....	2.5	2.4	2.1	2.4	2.2	2.1	3.6	2.3	2.8	2.6	2.1	2.3	2.7
PERSONS PER ROOM													
All occupied units.....	902	1 301	1 179	1 644	1 386	2 897	796	1 995	1 870	2 813	1 417	2 237	2 026
1.00 or less.....	830	1 204	1 123	1 513	1 280	2 762	739	1 890	1 635	2 554	1 342	2 029	1 793
1.01 to 1.50.....	55	69	45	101	75	95	50	78	178	202	65	131	145
1.51 or more.....	17	28	11	30	31	40	7	27	57	57	10	77	88
With all plumbing facilities.....	868	1 210	1 074	1 536	1 174	2 808	773	1 913	1 715	2 583	1 339	1 892	1 745
1.00 or less.....	804	1 128	1 024	1 421	1 112	2 681	719	1 813	1 505	2 373	1 273	1 771	1 590
1.01 to 1.50.....	50	60	42	95	51	91	47	77	166	174	60	93	111
1.51 or more.....	14	22	8	20	11	36	7	23	44	36	6	28	44

Table 24. Financial Characteristics for Places of 2,500 to 10,000 Inhabitants: 1970

[For minimum base for derived figures (percent, median, etc.) and meaning of symbols, see text]

Places	Arkadelphia	Ashdown	Augusta	Batesville	Beebe	Bentonville	Booneville	Brinkley	Cobot	Clarendon	Clarksville	Corning	Crossett
VALUE													
Specified owner occupied ¹	1 346	708	483	1 572	538	1 221	750	745	463	443	965	609	1 404
Less than \$5,000	133	166	171	148	76	109	158	188	56	155	84	139	76
\$5,000 to \$9,999	303	211	140	469	206	397	319	208	140	144	377	217	352
\$10,000 to \$14,999	307	135	81	444	149	372	157	152	133	74	283	127	419
\$15,000 to \$19,999	257	98	51	233	77	216	71	88	88	39	100	71	279
\$20,000 to \$24,999	194	49	17	126	18	81	14	52	26	15	67	27	153
\$25,000 to \$34,999	104	33	12	96	7	32	20	28	17	12	40	18	89
\$35,000 or more	48	16	11	56	5	14	11	29	3	4	14	10	36
Median	\$13 800	\$9 200	\$6 900	\$11 600	\$9 600	\$11 300	\$8 300	\$9 300	\$11 100	\$7 000	\$10 300	\$8 700	\$13 000
With all plumbing facilities	1 288	577	406	1 526	505	1 185	726	578	450	359	950	585	1 371
Less than \$5,000	101	79	111	121	57	91	138	73	48	87	78	119	64
\$5,000 to \$9,999	283	170	127	459	198	381	316	168	136	134	369	215	339
\$10,000 to \$14,999	306	133	80	439	144	371	156	144	132	71	282	126	416
\$15,000 to \$19,999	254	97	49	231	77	215	71	86	88	38	100	71	225
\$20,000 to \$24,999	192	49	17	126	18	81	14	50	26	14	67	26	152
\$25,000 or more	152	49	22	150	11	46	31	57	20	15	54	28	125
Median	\$14 200	\$11 200	\$8 100	\$11 700	\$9 900	\$11 500	\$8 500	\$11 400	\$11 300	\$8 200	\$10 400	\$9 000	\$13 100
CONTRACT RENT													
Specified renter occupied ²	1 220	350	414	999	318	570	398	759	328	376	629	325	547
Less than \$30	172	109	183	149	51	26	98	243	54	159	118	60	91
\$30 to \$39	123	38	70	157	37	39	77	106	25	66	83	82	70
\$40 to \$59	255	56	68	302	115	161	126	213	70	77	189	102	136
\$60 to \$79	305	41	42	220	69	220	61	111	102	28	117	39	101
\$80 to \$99	118	18	9	44	7	51	5	13	42	2	38	9	52
\$100 to \$149	147	29	—	41	5	28	3	14	12	—	6	—	51
\$150 or more	21	4	—	8	—	5	—	—	1	—	—	—	5
No cash rent	79	55	42	78	33	40	28	58	22	43	78	32	41
Median	\$61	\$40	\$30	\$49	\$48	\$63	\$42	\$40	\$61	\$31	\$48	\$41	\$54
With all plumbing facilities	1 086	277	299	874	288	528	371	598	311	255	590	295	500
Less than \$40	184	91	149	243	71	49	157	217	67	132	180	121	129
\$40 to \$59	250	53	68	297	109	148	121	204	68	72	185	95	128
\$60 to \$79	302	41	41	172	65	215	60	107	101	23	113	39	101
\$80 to \$99	116	18	9	43	7	50	5	13	40	2	37	9	52
\$100 to \$149	147	29	—	41	5	27	3	14	12	—	6	—	51
\$150 or more	21	4	—	7	—	5	—	—	1	—	—	—	5
No cash rent	66	41	32	71	30	34	25	42	22	25	69	30	34
Median	\$65	\$52	\$38	\$50	\$49	\$64	\$43	\$47	\$61	\$37	\$48	\$42	\$57
Places													
	Dardanelle	De Queen	Dermott	De Witt	Dumas	Earle	England	Eudora	Fordyce	Hamburg	Harrison	Hope	Lake Village
VALUE													
Specified owner occupied ¹	590	814	926	606	754	531	550	749	1 043	668	1 653	1 874	508
Less than \$5,000	72	143	399	133	194	208	143	347	325	209	80	502	138
\$5,000 to \$9,999	155	285	277	207	159	172	165	205	332	235	513	636	135
\$10,000 to \$14,999	204	183	105	117	127	75	111	92	180	113	508	382	60
\$15,000 to \$19,999	90	107	74	85	118	29	45	53	105	55	250	188	48
\$20,000 to \$24,999	28	40	28	23	55	25	29	24	55	20	144	79	53
\$25,000 to \$34,999	30	46	25	25	59	8	32	16	34	31	87	57	41
\$35,000 or more	11	10	18	16	42	14	25	12	12	5	71	30	33
Median	\$11 700	\$9 600	\$5 900	\$9 000	\$10 800	\$6 400	\$8 800	\$5 500	\$7 600	\$7 100	\$12 000	\$8 200	\$9 000
With all plumbing facilities	580	756	641	574	627	368	506	534	842	564	1 628	1 689	416
Less than \$5,000	64	103	184	114	107	76	104	175	177	126	65	372	83
\$5,000 to \$9,999	154	268	184	194	127	146	161	172	285	215	505	600	102
\$10,000 to \$14,999	203	182	100	117	122	73	110	87	177	112	508	370	59
\$15,000 to \$19,999	90	107	70	85	117	28	45	50	104	55	248	186	46
\$20,000 to \$24,999	28	40	28	23	55	23	29	24	54	20	144	76	52
\$25,000 or more	41	56	41	41	99	22	57	27	45	36	158	85	74
Median	\$11 800	\$10 100	\$7 300	\$9 400	\$13 000	\$8 600	\$9 600	\$7 300	\$9 200	\$8 300	\$12 100	\$8 800	\$11 600
CONTRACT RENT													
Specified renter occupied ²	377	436	358	597	577	346	411	380	399	275	976	1 081	484
Less than \$30	54	79	186	151	258	183	117	229	144	91	70	414	230
\$30 to \$39	49	61	18	113	79	38	74	7	28	13	151	124	41
\$40 to \$59	93	129	65	180	110	52	91	40	79	70	337	218	77
\$60 to \$79	92	97	35	83	49	24	47	25	46	43	233	151	70
\$80 to \$99	31	17	1	17	16	7	8	12	17	2	55	32	15
\$100 to \$149	14	10	—	3	27	3	3	3	16	5	49	38	8
\$150 or more	2	3	—	—	5	—	—	—	2	—	8	2	2
No cash rent	42	40	53	50	33	39	71	61	67	51	73	102	41
Median	\$55	\$50	\$30	\$41	\$32	\$30	\$37	\$30	\$38	\$42	\$54	\$36	\$30
With all plumbing facilities	359	377	199	509	381	155	305	148	256	182	925	839	281
Less than \$40	91	98	74	193	157	52	118	36	63	32	191	334	80
\$40 to \$59	91	126	64	176	106	52	90	39	71	67	324	211	77
\$60 to \$79	91	92	34	82	48	24	47	24	44	39	233	146	69
\$80 to \$99	30	17	1	17	16	7	7	12	16	2	55	30	14
\$100 to \$149	14	10	—	3	27	3	3	3	16	5	49	38	8
\$150 or more	2	3	—	—	5	—	—	—	2	—	8	2	2
No cash rent	40	31	26	38	22	17	40	32	44	37	65	78	31
Median	\$56	\$53	\$44	\$44	\$44	\$48	\$43	\$52	\$51	\$52	\$55	\$44	\$51

¹Limited to one-family homes on less than 10 acres and no business on property. ²Excludes one-family homes on 10 acres or more.

Table 24. Financial Characteristics for Places of 2,500 to 10,000 Inhabitants: 1970—Continued

[For minimum base for derived figures (percent, median, etc.) and meaning of symbols, see text]

Places	Lonoke	McGehee	Malvern	Marianna	Marked Tree	Mena	Monticello	Morrilton	Mountain Home	Nashville	Newport	North Crossett (U)	Osceola
VALUE													
Specified owner occupied ¹	655	869	2 116	930	387	1 176	949	1 305	1 130	786	1 261	472	881
Less than \$5,000	75	165	327	227	88	206	180	155	22	162	152	83	148
\$5,000 to \$9,999	194	286	816	286	109	476	285	417	148	260	323	201	191
\$10,000 to \$14,999	158	216	487	150	95	270	216	322	300	183	339	129	224
\$15,000 to \$19,999	123	85	251	108	55	128	136	228	351	90	213	44	148
\$20,000 to \$24,999	53	38	99	65	16	54	63	94	149	42	90	13	56
\$25,000 to \$34,999	31	44	90	54	16	26	47	60	128	32	81	2	50
\$35,000 or more	21	35	46	40	8	16	22	29	32	17	63	-	64
Median	\$11 400	\$9 700	\$9 500	\$9 000	\$9 800	\$8 900	\$10 200	\$11 000	\$16 400	\$9 400	\$11 900	\$8 800	\$12 000
With all plumbing facilities	626	806	2 004	732	353	1 090	893	1 263	1 119	744	1 193	454	816
Less than \$5,000	53	118	248	92	60	157	143	132	21	129	106	68	93
\$5,000 to \$9,999	189	274	795	234	104	449	271	400	144	252	302	198	185
\$10,000 to \$14,999	156	214	481	141	94	264	214	322	298	182	338	129	223
\$15,000 to \$19,999	123	83	249	107	55	126	136	227	349	90	213	44	146
\$20,000 to \$24,999	53	38	96	65	16	53	63	94	148	42	90	13	55
\$25,000 or more	52	79	135	93	24	41	66	88	159	49	144	2	114
Median	\$11 700	\$10 200	\$9 700	\$11 400	\$10 600	\$9 200	\$10 700	\$11 300	\$16 400	\$9 800	\$12 400	\$9 000	\$12 700
CONTRACT RENT													
Specified renter occupied ²	273	593	819	922	409	537	685	831	326	478	1 221	235	1 244
Less than \$30	28	189	166	431	265	123	221	179	15	78	299	11	498
\$30 to \$39	46	59	117	94	141	78	75	105	14	83	228	24	170
\$40 to \$59	80	183	254	158	122	156	154	224	67	166	313	76	265
\$60 to \$79	64	100	140	125	39	95	113	174	81	86	209	64	165
\$80 to \$99	3	16	21	18	8	32	16	53	58	12	62	23	50
\$100 to \$149	11	3	34	14	6	7	43	17	59	6	29	8	26
\$150 or more	1	-	4	2	-	1	5	-	9	-	8	-	2
No cash rent	40	43	83	80	28	45	58	79	23	45	73	29	68
Median	\$50	\$44	\$48	\$30	\$32	\$45	\$43	\$48	\$72	\$46	\$43	\$58	\$35
With all plumbing facilities	260	456	691	513	453	452	536	765	312	424	1 069	221	795
Less than \$40	64	127	169	178	266	146	159	244	21	120	400	30	270
\$40 to \$59	79	175	249	140	113	143	151	219	64	161	303	74	248
\$60 to \$79	64	99	140	120	38	86	113	169	80	85	207	63	158
\$80 to \$99	3	16	21	16	8	31	15	53	58	12	62	23	48
\$100 to \$149	11	3	34	14	6	7	43	17	57	6	28	8	26
\$150 or more	1	-	4	1	-	1	5	-	9	-	7	-	2
No cash rent	38	36	74	44	22	38	50	63	23	38	62	23	43
Median	\$51	\$52	\$52	\$47	\$36	\$48	\$53	\$49	\$74	\$48	\$47	\$59	\$49
Places													
	Ozark	Paris	Piggott	Pocahontas	Prescott	Searcy	Sherwood	Siloam Springs	Trumann	Van Buren	Walnut Ridge	Warren	Wynne
VALUE													
Specified owner occupied ¹	504	842	810	996	838	1 608	703	1 187	948	1 682	851	1 403	1 171
Less than \$5,000	62	199	178	160	217	66	1	87	236	301	122	485	254
\$5,000 to \$9,999	150	329	352	397	325	305	84	351	349	617	316	455	323
\$10,000 to \$14,999	137	184	163	218	156	448	153	333	223	367	230	238	278
\$15,000 to \$19,999	89	82	57	109	98	379	241	216	82	200	87	107	162
\$20,000 to \$24,999	37	32	29	47	20	206	142	104	29	88	53	62	75
\$25,000 to \$34,999	19	12	22	41	15	146	75	61	14	80	27	33	46
\$35,000 or more	10	4	9	24	7	58	7	29	15	29	16	23	33
Median	\$11 100	\$8 100	\$7 800	\$9 100	\$7 700	\$14 800	\$16 900	\$12 300	\$8 200	\$9 400	\$9 800	\$6 900	\$10 100
With all plumbing facilities	493	796	761	942	745	1 581	681	1 172	890	1 582	835	1 239	1 043
Less than \$5,000	54	161	143	118	150	57	1	80	192	223	110	348	150
\$5,000 to \$9,999	147	321	342	387	304	300	83	350	337	601	312	434	302
\$10,000 to \$14,999	137	184	161	216	153	442	150	333	222	361	230	235	276
\$15,000 to \$19,999	89	82	55	109	97	373	228	216	82	200	87	105	162
\$20,000 to \$24,999	37	32	29	47	19	205	139	103	28	88	53	61	75
\$25,000 or more	29	16	31	65	22	204	80	90	29	109	43	56	78
Median	\$11 300	\$8 500	\$8 100	\$9 500	\$8 400	\$14 900	\$16 900	\$12 300	\$8 600	\$9 700	\$9 900	\$7 600	\$11 200
CONTRACT RENT													
Specified renter occupied ²	310	341	306	561	437	1 116	85	659	835	980	501	757	669
Less than \$30	32	102	68	117	191	125	1	40	203	224	54	308	162
\$30 to \$39	29	46	79	112	71	80	1	49	179	131	87	137	55
\$40 to \$59	111	76	104	174	102	355	9	257	250	296	205	160	134
\$60 to \$79	78	59	12	83	25	308	24	191	110	179	82	68	149
\$80 to \$99	19	8	2	20	4	100	16	44	18	35	15	9	46
\$100 to \$149	7	1	3	6	1	56	16	30	10	25	7	1	37
\$150 or more	1	-	-	-	-	11	12	7	8	8	2	-	7
No cash rent	34	49	38	49	42	81	6	48	65	82	49	74	79
Median	\$55	\$40	\$38	\$43	\$31	\$58	\$84	\$57	\$40	\$46	\$47	\$32	\$51
With all plumbing facilities	289	300	262	518	333	1 064	84	594	747	859	443	583	528
Less than \$40	46	116	109	198	168	177	2	67	332	262	100	289	102
\$40 to \$59	109	74	104	172	101	342	9	221	243	264	197	158	130
\$60 to \$79	76	58	12	82	25	306	24	187	104	176	82	68	148
\$80 to \$99	19	8	2	6	3	99	15	43	13	35	15	9	46
\$100 to \$149	7	1	1	1	1	55	16	29	8	25	7	1	37
\$150 or more	1	-	-	-	-	11	12	7	8	8	2	-	7
No cash rent	32	43	32	40	34	74	6	47	47	69	40	58	58
Median	\$56	\$43	\$41	\$44	\$37	\$59	\$84	\$59	\$41	\$50	\$49	\$38	\$60

¹Limited to one-family homes on less than 10 acres and no business on property.

²Excludes one-family homes on 10 acres or more.

Table 25. **Occupancy, Utilization, and Plumbing Characteristics of Housing Units With Negro Head of Household, for Places of 2,500 to 10,000 Inhabitants: 1970**

[For minimum base for derived figures (percent, median, etc.) and meaning of symbols, see text]

Places With 400 or More Negro Population	Arkadelphia	Ashdown	Augusto	Brinkley	Clarendon	Crossett	Dermott	De Witt	Dumas	Earle
Total Negro population	1 805	1 054	928	2 131	929	1 648	2 757	694	2 106	1 970
All occupied housing units	477	300	298	577	275	508	816	217	602	540
POPULATION										
Population in housing units	1 576	1 050	922	2 110	897	1 647	2 726	692	2 107	1 958
Per occupied unit	3.3	3.5	3.1	3.7	3.3	3.2	3.3	3.2	3.5	3.6
Owner	3.1	3.5	2.8	3.4	3.2	3.4	3.2	3.1	3.4	3.7
Renter	3.5	3.4	3.4	4.0	3.4	2.9	3.7	3.3	3.7	3.5
TENURE										
Owner occupied	269	213	141	328	140	312	595	91	345	308
Renter occupied	208	87	157	249	135	196	221	126	257	232
PLUMBING FACILITIES										
With all plumbing facilities	317	123	164	283	136	441	366	122	292	200
Lacking some or all plumbing facilities	160	177	134	294	139	67	450	95	310	340
Lacking only hot water	28	3	39	46	25	3	60	24	17	48
Lacking other plumbing facilities	132	174	95	248	114	64	390	71	293	292
PIPED WATER IN STRUCTURE										
Hot and cold	351	143	177	318	152	464	439	138	373	226
Cold only	110	49	113	173	103	19	253	56	152	226
None	16	108	8	86	20	25	124	23	77	88
FLUSH TOILET										
For exclusive use of household	445	133	290	462	244	470	666	173	489	422
Also used by another household	12	-	-	4	3	6	1	11	4	9
None	20	167	8	111	28	32	149	33	109	109
BATHTUB OR SHOWER										
For exclusive use of household	347	136	203	331	161	444	429	148	315	252
Also used by another household	11	-	-	4	1	6	1	9	-	-
None	119	164	95	242	113	58	386	60	287	288
COMPLETE KITCHEN FACILITIES										
For exclusive use of household	383	165	255	361	210	442	447	169	400	276
Also used by another household	9	-	-	2	-	-	1	6	-	-
No complete kitchen facilities	85	135	43	214	65	66	368	42	202	264
UNITS IN STRUCTURE										
1	428	280	281	520	233	439	798	180	548	489
2 or more	41	17	11	47	40	69	14	35	46	45
Mobile home or trailer	8	3	6	10	2	-	4	2	8	6
ROOMS										
1 room	13	4	3	3	7	4	5	10	6	12
2 rooms	12	5	19	35	23	31	27	14	51	37
3 rooms	65	38	36	113	62	121	115	38	183	121
4 rooms	103	75	114	196	87	109	263	80	184	151
5 rooms	144	81	89	139	53	160	244	34	95	121
6 rooms	89	73	28	63	31	74	113	37	60	65
7 rooms	33	17	5	21	12	6	38	4	17	27
8 rooms or more	18	7	4	7	-	3	11	-	6	6
Median, all occupied units	4.8	4.8	4.3	4.2	4.0	4.4	4.5	4.1	3.8	4.2
Median, owner occupied units	5.2	5.1	4.6	4.6	4.5	4.8	4.7	4.8	4.2	4.8
Median, renter occupied units	4.1	4.1	4.1	3.7	3.4	3.3	3.9	3.7	3.2	3.4
PERSONS										
1 person	108	77	92	166	90	113	219	57	159	145
2 persons	138	63	76	118	58	143	231	59	153	120
3 persons	65	37	36	73	34	84	101	31	68	59
4 persons	47	34	24	46	22	39	68	24	61	55
5 persons	40	28	22	41	14	47	49	11	38	35
6 persons	25	18	12	29	18	34	33	10	22	30
7 persons	23	13	14	30	12	19	22	9	19	36
8 persons or more	31	30	22	74	27	29	93	16	82	60
Median, all occupied units	2.4	2.8	2.3	2.6	2.3	2.5	2.3	2.4	2.4	2.6
Median, owner occupied units	2.4	2.7	2.1	2.3	2.4	2.7	2.2	2.3	2.4	2.7
Median, renter occupied units	2.6	3.0	2.5	3.1	2.2	2.3	2.9	2.5	2.5	2.4
PERSONS PER ROOM										
All occupied units	477	300	298	577	275	508	816	217	602	540
1.00 or less	391	236	240	425	214	405	640	174	431	392
1.01 to 1.50	56	32	28	53	35	63	87	18	64	76
1.51 or more	30	32	30	99	26	40	89	25	107	72
With all plumbing facilities	317	123	164	283	136	441	366	122	292	200
1.00 or less	269	108	133	221	104	356	302	98	222	146
1.01 to 1.50	30	12	15	34	24	54	31	11	35	39
1.51 or more	18	3	16	28	8	31	33	13	35	15

Table 25. **Occupancy, Utilization, and Plumbing Characteristics of Housing Units With Negro Head of Household, for Places of 2,500 to 10,000 Inhabitants: 1970—Continued**

[For minimum base for derived figures (percent, median, etc.) and meaning of symbols, see text]

Places With 400 or More Negro Population	England	Eudora	Fordyce	Hamburg	Hope	Lake Village	Lonoke	McGehee	Malvern	Marianna
Total Negro population	951	2 529	1 841	961	2 953	1 836	718	1 658	1 887	3 368
All occupied housing units	271	775	519	251	899	521	148	507	565	1 065
POPULATION										
Population in housing units	911	2 498	1 776	953	2 926	1 807	674	1 616	1 886	3 332
Per occupied unit	3.4	3.2	3.4	3.8	3.3	3.5	4.6	3.2	3.3	3.1
Owner	3.3	3.3	3.3	4.0	3.2	3.4	4.5	3.1	3.5	2.8
Renter	3.4	3.1	3.6	3.3	3.4	3.5	4.6	3.3	2.9	3.4
TENURE										
Owner occupied	117	498	350	170	521	250	98	266	415	455
Renter occupied	154	277	169	81	378	271	50	241	150	610
PLUMBING FACILITIES										
With all plumbing facilities	143	334	184	91	531	224	123	315	398	491
Lacking some or all plumbing facilities	128	441	335	160	368	297	25	192	167	574
Lacking only hot water	22	71	23	6	49	44	9	38	28	53
Lacking other plumbing facilities	106	370	312	154	319	253	16	154	139	521
PIPED WATER IN STRUCTURE										
Hot and cold	155	416	216	100	606	251	127	357	423	536
Cold only	59	282	143	46	240	241	17	132	96	396
None	57	77	160	105	53	29	4	18	46	111
FLUSH TOILET										
For exclusive use of household	192	666	277	114	798	468	141	454	474	880
Also used by another household	-	8	7	-	2	9	-	23	1	9
None	79	101	235	137	99	44	7	30	90	176
BATHTUB OR SHOWER										
For exclusive use of household	172	409	218	99	581	270	133	356	430	552
Also used by another household	-	4	7	-	1	4	-	23	1	2
None	99	362	294	152	317	247	15	128	134	511
COMPLETE KITCHEN FACILITIES										
For exclusive use of household	175	390	280	117	676	405	127	387	482	655
Also used by another household	-	-	-	-	-	1	-	4	-	1
No complete kitchen facilities	96	385	239	134	223	115	21	116	83	409
UNITS IN STRUCTURE										
1	257	752	507	249	851	474	144	422	553	950
2 or more	13	21	10	2	48	38	2	85	11	105
Mobile home or trailer	1	2	2	-	-	9	2	-	1	10
ROOMS										
1 room	4	4	11	2	1	13	-	24	2	8
2 rooms	24	84	5	12	28	89	1	22	10	126
3 rooms	78	150	52	48	127	150	15	117	59	277
4 rooms	82	238	102	95	206	125	56	141	130	323
5 rooms	47	187	139	55	253	73	34	101	151	183
6 rooms	26	82	139	30	208	47	30	76	159	106
7 rooms	7	19	39	7	59	16	8	13	44	31
8 rooms or more	3	11	32	2	17	8	4	13	10	11
Median, all occupied units	3.9	4.1	5.1	4.2	4.8	3.6	4.6	4.1	5.0	3.9
Median, owner occupied units	4.6	4.5	5.5	4.5	5.2	4.4	4.8	4.8	5.3	4.3
Median, renter occupied units	3.3	3.4	4.4	3.6	4.2	2.9	4.3	3.4	4.0	3.5
PERSONS										
1 person	75	225	128	57	216	143	22	143	122	332
2 persons	69	208	117	50	235	122	22	127	157	268
3 persons	39	106	83	25	132	66	24	82	78	142
4 persons	17	50	49	36	95	47	16	40	62	80
5 persons	11	33	40	25	67	37	14	25	54	57
6 persons	15	44	38	22	59	33	11	28	30	47
7 persons	19	41	24	13	37	16	15	20	20	49
8 persons or more	26	68	40	23	58	57	24	42	42	90
Median, all occupied units	2.4	2.3	2.7	3.2	2.5	2.5	3.9	2.4	2.5	2.2
Median, owner occupied units	2.3	2.3	2.6	3.6	2.4	2.5	3.8	2.3	2.8	2.2
Median, renter occupied units	2.5	2.2	2.9	2.7	2.8	2.4	4.0	2.4	2.1	2.4
PERSONS PER ROOM										
All occupied units	271	775	519	251	899	521	148	507	565	1 065
1.00 or less	199	599	425	180	731	365	99	402	472	841
1.01 to 1.50	30	80	54	36	93	48	24	47	61	107
1.51 or more	42	96	40	35	75	108	25	58	32	123
With all plumbing facilities										
1.00 or less	143	334	184	91	531	224	123	315	398	491
1.01 to 1.50	108	274	165	70	446	174	84	260	339	400
1.51 or more	21	35	15	14	63	22	20	33	43	54

Table 25. **Occupancy, Utilization, and Plumbing Characteristics of Housing Units With Negro Head of Household, for Places of 2,500 to 10,000 Inhabitants: 1970—Continued**

(For minimum base for derived figures (percent, median, etc.) and meaning of symbols, see text)

Places With 400 or More Negro Population

	Marked Tree	Monticello	Morrilton	Nashville	Newport	Osceola	Prescott	Searcy	Warren	Wynne
Total Negro population	846	1 096	644	927	1 688	2 883	1 322	477	2 220	2 345
All occupied housing units	233	331	198	236	473	816	402	140	653	570
POPULATION										
Population in housing units	785	1 097	637	790	1 590	2 847	1 289	467	2 210	2 220
Per occupied unit	3.4	3.3	3.2	3.3	3.4	3.5	3.2	3.3	3.4	3.9
Owner	2.8	3.3	3.0	3.3	3.0	3.6	3.1	3.2	3.3	3.9
Renter	3.6	3.3	3.5	3.5	3.6	3.5	3.3	3.5	3.5	3.8
TENURE										
Owner occupied	72	158	125	136	191	207	251	73	411	372
Renter occupied	161	173	73	100	282	609	151	67	242	198
PLUMBING FACILITIES										
With all plumbing facilities	128	175	164	180	334	354	223	125	376	330
Lacking some or all plumbing facilities	105	156	34	56	139	462	179	15	277	240
Lacking only hot water	13	12	6	9	25	56	22	2	50	38
Lacking other plumbing facilities	92	144	28	47	114	406	157	13	227	202
PIPED WATER IN STRUCTURE										
Hot and cold	152	216	171	184	354	427	246	127	398	355
Cold only	51	102	17	40	81	295	99	6	228	190
None	30	13	10	12	38	94	57	7	27	25
FLUSH TOILET										
For exclusive use of household	184	304	182	219	417	667	324	130	603	520
Also used by another household	7	4	-	1	9	29	-	1	1	7
None	42	23	16	16	47	120	78	9	49	43
BATHTUB OR SHOWER										
For exclusive use of household	143	187	173	190	360	414	253	127	428	370
Also used by another household	3	4	-	-	8	20	-	1	1	2
None	87	140	25	46	105	382	149	12	224	198
COMPLETE KITCHEN FACILITIES										
For exclusive use of household	153	233	179	194	410	486	311	130	608	370
Also used by another household	-	-	-	-	1	-	-	1	-	1
No complete kitchen facilities	80	98	19	42	62	330	91	9	45	199
UNITS IN STRUCTURE										
1	170	301	171	206	384	651	381	102	596	502
2 or more	59	29	26	30	88	161	18	36	57	53
Mobile home or trailer	4	1	1	-	1	4	3	2	-	15
ROOMS										
1 room	3	4	2	6	6	28	1	2	3	3
2 rooms	26	16	2	8	13	81	5	7	13	34
3 rooms	77	109	16	29	118	256	51	17	125	78
4 rooms	57	63	51	73	139	214	99	38	160	190
5 rooms	40	75	64	73	91	132	114	48	172	127
6 rooms	24	52	51	35	76	72	94	20	141	94
7 rooms	1	11	6	10	26	22	28	3	23	30
8 rooms or more	5	4	6	2	4	11	10	5	16	14
Median, all occupied units	3.7	4.1	4.9	4.5	4.2	3.7	4.9	4.6	4.6	4.4
Median, owner occupied units	4.8	5.1	5.1	4.9	4.9	4.8	5.2	4.9	5.0	4.8
Median, renter occupied units	3.4	3.2	4.7	4.0	3.8	3.4	4.1	4.3	3.9	3.8
PERSONS										
1 person	68	82	54	53	131	212	116	27	153	129
2 persons	63	82	60	70	115	212	98	37	176	119
3 persons	29	45	23	31	58	87	46	27	82	64
4 persons	14	40	17	22	33	76	47	59	59	66
5 persons	11	22	10	20	35	50	26	9	55	58
6 persons	10	20	9	10	31	50	27	8	49	34
7 persons	10	17	8	7	30	47	14	4	33	23
8 persons or more	28	23	17	23	40	82	28	10	46	77
Median, all occupied units	2.3	2.5	2.3	2.4	2.4	2.4	2.4	2.7	2.5	3.1
Median, owner occupied units	1.9	2.5	2.1	2.4	2.2	2.5	2.3	2.6	2.4	3.1
Median, renter occupied units	2.4	2.6	2.7	2.6	2.7	2.4	2.7	2.9	2.6	3.0
PERSONS PER ROOM										
All occupied units	233	331	198	236	473	816	402	140	653	570
1.00 or less	175	249	161	189	373	576	331	115	509	420
1.01 to 1.50	21	33	24	18	46	97	42	13	83	77
1.51 or more	37	49	13	29	54	143	29	12	61	73
With all plumbing facilities	128	175	164	180	334	354	223	125	376	330
1.00 or less	101	150	132	145	271	264	196	101	317	254
1.01 to 1.50	11	12	21	16	37	49	18	13	45	45
1.51 or more	16	13	11	19	26	41	9	11	14	31

Table 26. Financial Characteristics of Housing Units With Negro Head of Household, for Places of 2,500 to 10,000 Inhabitants: 1970

[For minimum base for derived figures (percent, median, etc.) and meaning of symbols, see text]

Places With 400 or More Negro Population	Arkadelphia	Ashdown	Augusta	Brinkley	Cloreton	Crossett	Dermott	De Witt	Dumas	Earle
	VALUE									
Specified owner occupied ¹	256	203	125	302	125	310	572	89	318	290
Less than \$5,000	103	99	77	152	73	49	369	43	171	166
\$5,000 to \$9,999	100	80	33	99	34	148	159	40	101	101
\$10,000 to \$14,999	24	19	11	28	8	73	24	3	25	14
\$15,000 to \$19,999	20	2	1	11	8	28	14	3	13	3
\$20,000 to \$24,999	7	2	—	8	1	6	—	—	1	6
\$25,000 to \$34,999	1	—	—	1	1	3	—	—	4	—
\$35,000 or more	1	1	2	3	—	3	6	—	3	—
Median	\$6 000	\$5 100	\$5000—	\$5 000	\$5000—	\$8 400	\$5000—	\$5 100	\$5000—	\$5000—
With all plumbing facilities	206	93	78	154	78	286	288	65	196	138
Less than \$5,000	73	27	45	47	39	37	155	29	85	45
\$5,000 to \$9,999	83	43	21	65	26	138	100	30	70	75
\$10,000 to \$14,999	24	18	10	23	6	72	19	3	22	12
\$15,000 to \$19,999	18	2	—	9	7	27	10	3	12	2
\$20,000 to \$24,999	6	2	—	6	—	6	—	—	1	4
\$25,000 or more	2	1	2	4	—	6	4	—	6	—
Median	\$6 500	\$6 800	\$5000—	\$6 900	\$5 000	\$8 800	\$5000—	\$5 400	\$5 600	\$6 400
CONTRACT RENT										
Specified renter occupied ²	206	87	154	247	128	196	217	126	253	224
Less than \$30	117	59	111	170	84	85	171	71	203	165
\$30 to \$39	31	8	20	35	20	57	3	34	18	14
\$40 to \$59	30	4	8	19	10	36	5	9	14	19
\$60 to \$79	8	—	—	2	—	1	—	—	2	2
\$80 to \$99	1	—	—	—	3	—	—	—	—	—
\$100 to \$149	2	—	—	2	—	—	—	—	—	—
\$150 or more	—	—	—	—	—	—	—	—	—	—
No cash rent	17	16	15	19	11	16	36	10	16	24
Median	\$30—	\$30—	\$30—	\$30—	\$30—	\$31	\$30—	\$30—	\$30—	\$30—
With all plumbing facilities	99	24	74	110	50	153	63	55	73	46
Less than \$40	53	17	57	88	37	110	47	47	55	20
\$40 to \$59	28	3	8	13	7	32	4	7	11	19
\$60 to \$79	7	—	—	2	—	1	—	—	2	2
\$80 to \$99	1	—	—	—	2	—	—	—	—	—
\$100 to \$149	2	—	—	—	—	—	—	—	—	—
\$150 or more	—	—	—	—	—	—	—	—	—	—
No cash rent	8	4	9	5	4	9	10	—	5	5
Median	\$37	\$30—	\$30—	\$30—	\$32	\$31	\$30—	\$33	\$30—	\$41
Places With 400 or More Negro Population										
	England	Eudora	Fardyce	Hamburg	Hope	Lake Village	Lonoke	McGehee	Molvern	Marianna
VALUE										
Specified owner occupied ¹	114	482	339	168	506	232	96	249	403	417
Less than \$5,000	81	315	213	106	306	124	28	115	162	189
\$5,000 to \$9,999	27	128	105	57	152	93	44	100	171	164
\$10,000 to \$14,999	5	21	12	3	40	9	16	23	45	34
\$15,000 to \$19,999	—	10	5	2	5	3	6	7	15	12
\$20,000 to \$24,999	—	4	2	—	1	1	1	2	3	7
\$25,000 to \$34,999	1	3	1	—	1	2	1	1	4	4
\$35,000 or more	—	1	—	—	1	—	—	—	3	7
Median	\$5000—	\$5000—	\$5000—	\$5000—	\$5000—	\$5000—	\$7 500	\$5 300	\$5 900	\$5 400
With all plumbing facilities	73	277	151	85	352	142	77	193	321	228
Less than \$5,000	43	146	71	39	190	69	14	69	105	60
\$5,000 to \$9,999	24	97	65	41	121	60	40	90	153	115
\$10,000 to \$14,999	5	19	9	3	34	8	15	23	41	25
\$15,000 to \$19,999	—	8	4	2	4	2	6	7	13	11
\$20,000 to \$24,999	—	4	1	—	1	1	1	2	2	7
\$25,000 or more	1	3	1	—	2	2	1	2	7	10
Median	\$5000—	\$5000—	\$5 300	\$5 300	\$5000—	\$5 100	\$8 300	\$6 100	\$6 400	\$6 900
CONTRACT RENT										
Specified renter occupied ²	153	272	164	81	374	270	50	239	149	592
Less than \$30	93	219	119	66	289	216	17	177	109	382
\$30 to \$39	23	3	2	2	30	22	11	26	15	66
\$40 to \$59	12	3	8	—	13	9	9	20	6	64
\$60 to \$79	—	—	2	—	1	1	4	4	1	24
\$80 to \$99	2	—	—	—	—	—	—	—	—	5
\$100 to \$149	—	—	—	—	—	—	—	—	—	—
\$150 or more	—	—	—	—	—	—	—	—	—	—
No cash rent	23	46	33	13	40	20	8	12	18	50
Median	\$30—	\$30—	\$30—	\$30—	\$30—	\$30—	\$34	\$30—	\$30—	\$30—
With all plumbing facilities	67	47	29	6	165	69	44	105	64	226
Less than \$40	48	25	16	4	133	48	23	83	45	134
\$40 to \$59	11	3	1	—	11	9	9	12	5	52
\$60 to \$79	—	—	—	—	—	—	—	—	—	—
\$80 to \$99	2	—	—	—	1	—	4	3	1	20
\$100 to \$149	—	—	—	—	—	—	—	—	—	3
\$150 or more	—	—	—	—	—	—	—	—	—	—
No cash rent	6	19	11	2	19	10	7	7	13	17
Median	\$31	\$30—	\$30—	—	\$30—	\$30—	\$36	\$30—	\$30—	\$34

¹Limited to one-family homes on less than 10 acres and no business on property.

²Excludes one-family homes on 10 acres or more.

Table 26. **Financial Characteristics of Housing Units With Negro Head of Household, for Places of 2,500 to 10,000 Inhabitants: 1970—Continued**

(For minimum base for derived figures (percent, median, etc.) and meaning of symbols, see text)

Places With 400 or More Negro Population

	Marked Tree	Monticello	Morrilton	Nashville	Newport	Osceola	Prescott	Searcy	Warren	Wynne
VALUE										
Specified owner occupied ¹	65	154	120	134	182	189	235	69	404	336
Less than \$5,000	35	77	57	62	65	112	131	11	302	177
\$5,000 to \$9,999	23	48	46	54	92	55	78	25	81	123
\$10,000 to \$14,999	5	20	12	12	11	11	17	24	10	28
\$15,000 to \$19,999	2	5	3	5	11	8	6	7	4	5
\$20,000 to \$24,999	-	2	1	1	1	2	3	1	1	1
\$25,000 to \$34,999	-	2	-	-	2	-	-	-	4	1
\$35,000 or more	-	-	1	-	-	1	-	1	2	1
Median	\$5000-	\$5 000	\$5 300	\$5 300	\$6 000	\$5000-	\$5000-	\$9 800	\$5000-	\$5000-
With all plumbing facilities										
Less than \$5,000	46	118	105	112	136	132	154	60	265	221
\$5,000 to \$9,999	20	49	47	45	37	62	71	5	177	84
\$10,000 to \$14,999	19	42	41	49	75	50	60	23	68	103
\$15,000 to \$19,999	5	19	12	12	10	10	15	23	9	26
\$20,000 to \$24,999	2	5	3	5	11	7	6	7	4	5
\$25,000 or more	-	1	1	1	1	2	2	1	1	1
Median	\$5 700	\$5 900	\$5 700	\$5 800	\$6 700	\$5 300	\$5 300	\$10 300	\$5000-	\$5 900
CONTRACT RENT										
Specified renter occupied ²	159	172	73	100	274	597	150	67	242	195
Less than \$30	99	148	30	46	146	394	114	27	182	125
\$30 to \$39	29	9	13	28	61	76	16	10	20	21
\$40 to \$59	18	1	12	8	37	69	7	21	14	17
\$60 to \$79	6	-	5	2	15	24	2	6	3	2
\$80 to \$99	1	-	-	2	1	5	1	1	1	1
\$100 to \$149	-	-	-	-	-	-	-	-	-	-
\$150 or more	-	-	-	-	-	-	-	-	-	-
No cash rent	6	14	13	14	14	29	10	2	23	29
Median	\$30-	\$30-	\$30	\$30	\$30-	\$30-	\$30-	\$36	\$30-	\$30-
With all plumbing facilities										
Less than \$40	77	55	56	67	188	202	59	61	105	76
\$40 to \$59	53	47	34	46	130	114	47	33	80	46
\$60 to \$79	16	1	11	8	34	57	7	20	13	16
\$80 to \$99	5	-	4	2	13	21	2	6	3	2
\$100 to \$149	1	-	-	2	1	3	-	1	-	1
\$150 or more	-	-	-	-	-	-	-	-	-	-
No cash rent	2	7	7	9	10	7	3	1	9	11
Median	\$33	\$30-	\$31	\$34	\$31	\$36	\$30	\$37	\$30-	\$33

¹Limited to one-family homes on less than 10 acres and no business on property.

²Excludes one-family homes on 10 acres or more.

Table 27. Selected Characteristics for Places of 1,000 to 2,500 Inhabitants: 1970

[For minimum base for derived figures (percent, median, etc.) and meaning of symbols, see text.]

Places

Places	Total population	Total housing units	Year-round housing units													Vacant for sale only or for rent			
			Occupied housing units										1.01 or more persons per room						
			Total	Lacking some or all plumbing facilities	In one-unit structures	One-person households	Owner occupied				Renter occupied				Total		With all plumbing facilities		
							Total	Lacking some or all plumbing facilities	Median number of rooms	Median value (dollars)	With Negro head of household	Total	Lacking some or all plumbing facilities	Median number of rooms				Median contract rent (dollars)	With Negro head of household
Alma	1 613	597	597	30	513	101	347	9	5.0	10 100	9	192	14	4.0	46	12	61	55	31
Altheimer	1 037	328	328	93	290	53	197	40	5.0	5 000	107	126	50	4.6	30	68	38	20	5
Atkins	2 015	767	767	78	632	119	533	34	5.1	10 000	6	169	25	4.3	50	2	39	34	27
Bald Knob	2 094	785	784	64	674	148	451	23	4.9	9 000	25	276	37	4.0	41	15	82	76	41
Barling	1 739	548	547	7	447	55	356	5	4.9	12 600	—	169	1	4.0	55	2	71	70	21
Bearden	1 272	477	477	75	439	69	297	36	5.1	5 000	44	115	18	4.5	41	10	44	35	30
Berryville	2 271	942	942	58	828	202	610	23	5.1	11 700	—	264	24	4.1	50	—	34	32	29
Bryant	1 199	379	379	5	342	39	306	4	5.0	12 100	—	64	1	4.4	65	—	27	26	2
Comstock Village	1 165	408	408	1	408	57	336	1	5.5	14 000	—	63	—	4.9	99	1	9	9	5
Carlisle	2 048	805	805	55	693	172	519	27	5.1	10 400	57	238	14	4.4	45	27	32	28	25
Center Hill	1 201	354	354	12	330	26	259	5	5.3	12 800	—	88	7	4.7	71	1	24	23	4
Charleston	1 497	549	549	27	507	111	405	14	5.0	9 400	—	121	10	4.5	50	—	27	25	12
Cherokee Village-Hidden Valley (U)	1 300	419	417	92	406	36	404	13	4.3	19 900	—	130	2	4.3	185	—	29	24	2
Clinton	1 029	410	410	15	360	84	282	7	5.2	11 600	—	99	6	4.5	53	—	14	13	17
Cotton Plant	1 657	582	582	266	559	142	370	135	4.9	5 000	182	181	112	4.2	30	103	74	22	13
Danville	1 362	497	493	31	451	91	325	9	5.3	10 200	—	136	9	4.6	50	2	21	20	17
Des Arc	1 714	623	623	44	552	114	370	20	5.1	8 000	23	206	14	4.4	44	14	56	49	33
Dierks	1 101	419	419	67	375	64	308	11	4.7	5 000	—	78	42	3.7	30	26	48	30	13
Elaine	1 210	408	408	158	384	91	175	22	5.1	9 000	48	199	123	3.3	30	117	76	33	32
Eureka Springs	1 670	924	922	54	772	270	585	22	4.8	9 700	—	200	20	3.6	46	—	19	14	47
Foreman	1 173	397	397	73	377	65	266	42	5.2	6 500	48	100	23	4.3	50	23	42	25	18
Gentry	1 022	435	435	26	393	101	287	7	4.9	8 100	—	107	14	4.4	55	—	27	26	16
Glenwood	1 212	487	487	32	439	122	336	18	4.9	8 300	3	120	9	4.1	38	—	25	22	19
Gosnell	1 386	445	445	28	274	40	239	13	4.7	7 600	—	192	13	4.1	76	11	53	49	6
Gould	1 683	597	597	208	531	124	360	90	4.7	5 800	219	174	86	4.0	30	116	90	48	30
Grovelle	1 154	476	476	40	431	121	317	18	4.8	8 800	—	120	12	4.6	48	—	25	22	19
Green Forest	1 354	591	589	18	499	124	393	5	5.0	10 400	—	147	9	4.1	51	—	23	23	21
Greenwood	2 032	705	705	51	648	101	539	20	5.0	10 600	—	131	22	4.3	51	—	48	38	21
Gurdon	2 075	837	837	105	690	169	462	30	5.1	7 400	91	291	43	4.3	42	60	45	35	30
Hampton	1 252	474	474	64	420	84	312	33	5.2	9 300	62	113	22	4.3	44	19	34	25	26
Harrisburg	1 931	741	741	98	621	168	431	34	4.9	8 200	5	285	53	4.0	40	4	51	37	15
Hazen	1 605	585	585	92	540	124	388	33	5.3	9 900	68	162	53	4.0	39	53	54	30	17
Heber Springs	2 497	1 038	1 038	85	927	220	674	45	5.0	10 700	—	277	20	4.2	51	—	50	43	24
Hoxie	2 265	826	826	123	744	163	570	66	4.8	5 800	10	208	43	4.2	36	3	87	71	44
Hughes	1 872	580	580	227	437	125	226	35	5.2	11 600	78	348	186	3.6	30	212	110	51	2
Huntsville	1 287	534	534	49	511	125	345	25	4.8	9 000	—	143	12	4.3	52	—	20	17	25
Judsonia	1 667	564	564	53	494	105	387	32	4.9	8 300	11	151	16	4.2	43	—	46	43	7
Kensell	1 444	517	516	94	456	96	349	58	4.8	5 800	76	134	31	4.2	34	25	54	37	6
Leachville	1 582	615	615	70	574	125	391	25	4.8	6 700	—	197	33	4.0	31	—	47	44	9
Lepanto	1 846	647	646	89	575	121	361	30	5.2	7 700	33	255	51	4.0	37	47	64	49	11
Lewisville	1 653	602	602	147	549	128	381	76	5.4	7 500	134	167	63	4.4	34	73	65	32	30
Lincoln	1 023	457	457	23	432	111	309	14	4.8	6 900	—	106	3	4.6	52	—	19	19	14
Luxora	1 566	517	517	171	426	120	253	32	4.6	7 200	45	247	129	3.5	30	110	102	60	10
McCrary	1 378	541	540	68	486	140	299	20	5.1	9 300	30	220	41	4.3	44	31	30	17	11
Mammoth Spring	1 072	457	457	64	409	106	331	34	4.7	7 500	—	80	17	4.1	43	—	29	24	17
Manila	1 961	709	709	124	669	131	478	46	4.6	6 400	—	192	57	4.0	36	—	58	40	12
Marion	1 634	500	500	138	423	87	269	26	5.5	17 600	47	209	102	3.7	36	108	63	36	10
Marshall	1 397	586	586	73	516	113	353	19	5.0	10 800	—	167	42	3.9	37	—	26	19	29
Marvell	1 980	619	619	135	595	110	364	30	5.0	8 800	117	220	93	4.0	31	99	88	53	20
Melbourne	1 043	401	400	52	370	93	269	23	4.8	9 400	—	109	27	4.3	37	1	18	14	12
Monette	1 076	447	447	28	421	114	320	15	4.8	6 900	—	117	11	4.2	33	—	21	18	1
Mountain View	1 866	719	719	122	652	135	430	44	5.0	9 100	—	230	59	4.2	39	—	62	36	31
Mulberry	1 340	514	513	33	471	84	345	13	5.0	6 900	—	129	16	4.3	46	—	32	31	24
Murfreesboro	1 350	524	524	23	475	100	347	13	5.1	9 100	32	139	8	4.5	48	6	27	25	19
Ola	1 029	383	383	53	307	82	213	23	4.9	6 000	—	132	18	4.0	33	—	34	31	13
Parkin	1 731	576	576	154	500	136	325	43	5.1	6 600	97	230	101	3.7	30	105	83	41	13
Peo Ridge	1 088	400	400	13	373	50	322	10	4.9	10 900	—	61	2	4.4	62	—	30	28	13
Prairie Grove	1 582	637	637	31	590	124	421	17	4.9	9 900	—	175	8	4.3	64	—	33	30	21
Rectort	1 990	880	879	101	775	212	567	37	4.9	7 500	—	263	46	4.0	33	—	32	26	25
Rison	1 214	427	426	121	406	93	240	52	5.3	6 700	60	162	62	4.3	34	51	41	15	8
Salem	1 277	482	482	36	416	108	318	19	4.8	9 800	—	131	8	3.9	35	—	24	17	10
Sheridan	2 480	904	904	36	804	144	557	8	5.2	13 400	—	299	15	4.2	51	—	47	45	28
Smackover	2 058	814	814	59	771	157	580	32	5.0	7 400	115	175	22	4.6	44	40	43	34	33
Stamps	2 427	887	887	223	837	201	593	130	5.2	5 500	255	242	81	4.2	40	102	91	32	25
Star City	2 032	691	691	39	566	108	423	11	5.0	9 800	27	228	22	4.5	43	23	51	40	28
Stephens	1 184	457	455	23	398	85	286	9	5.3	8 000	57	136	11	4.5	41	37	24	22	13
Tuckerman	1 731	608	608	38	576	115	414	10	5.1	8 400	51	173	28	4.2	34	22	51	46	10
Waldo	1 658	645	645	131	595	132	452	60	5.2	6 900	125	149	54	4.2	30	76	49	20	17
Waldron	2 132	863	863	66	762	180	546	19	4.9	6 900	—	270	42	4.1	40	—	45	35	21
Whitehall	1 300	423	423	20	348	48	324	14	4.9	11 600	1	80	1	4.5	58	—	42	40	11
Wilmar	1 132	374	367	96	336	87	222	33	5.2	6 500	119	112	48	4.3	30	58	46	28	10
Wilson	1 009	328	326	79	269	39	98	6	5.3	10 800	5	210	62	4.2	43	75	41	28	13

Table 28. Selected Characteristics for Housing Units With Negro Head of Household, for Places of 1,000 to 2,500 Inhabitants: 1970

[For minimum base for derived figures (percent, median, etc.) and meaning of symbols, see text]

Places With 400 or More Negro Population	Occupied housing units														
	Total Negro population					Owner occupied				Renter occupied				1.01 or more persons per room	
		Total	Lacking some or all plumbing facilities	In one-unit structures	One-person households	Total	Lacking some or all plumbing facilities	Median number of rooms	Median value (dollars)	Total	Lacking some or all plumbing facilities	Median number of rooms	Median contract rent (dollars)	Total	With all plumbing facilities
Altheimer	605	175	87	168	27	107	40	4.9	5000-	68	47	4.3	30-	32	16
Cotton Plant	990	285	212	280	74	182	121	4.7	5000-	103	91	4.1	30-	60	11
Elaine	538	165	130	159	61	48	21	4.3	5000-	117	109	2.7	30-	51	11
Gould	1 118	335	175	324	91	219	89	4.5	5000-	116	86	3.7	30-	75	33
Gurdon	505	151	55	140	32	91	21	5.2	5000-	60	34	4.4	30-	24	16
Hazen	425	121	71	111	41	68	25	4.6	5000-	53	46	3.1	30-	39	16
Hughes	941	290	207	213	85	78	32	4.3	5000-	212	175	3.0	30-	72	17
Lewisville	743	207	124	205	45	134	70	5.0	5000-	73	54	4.3	30-	49	16
Luxora	511	155	116	142	53	45	22	4.7	5 000	110	94	3.1	30-	43	9
Marion	526	155	123	132	51	47	25	4.3	5 400	108	98	3.3	30-	33	6
Morvell	860	216	100	211	52	117	25	4.4	5 900	99	75	3.5	30-	59	28
Parkin	706	202	110	176	65	97	30	4.8	5000-	105	80	3.4	30-	56	20
Smackover	441	155	46	155	54	115	28	4.4	5000-	40	18	4.5	30-	20	11
Stamps	1 219	357	202	350	99	255	123	5.1	5000-	102	79	3.9	30-	82	25
Waldo	635	201	103	189	54	125	53	4.9	5000-	76	50	4.0	30-	37	8
Wilmot	720	177	71	174	45	119	31	5.1	5000-	58	40	4.2	30-	41	23

Table 29. Selected Characteristics for Counties: 1970

[For minimum base for derived figures (percent, median, etc.) and meaning of symbols, see text]

Counties	Total population	Year-round housing units														
		Total housing units	Lacking some or all plumbing facilities					Occupied housing units					Vacant for sale only or for rent			
			Total	In one-unit structures	One-person households	Median number of rooms	With Negro head of household	Owner occupied		Renter occupied		1.01 or more persons per room				
								Total	Median value (dollars)	Total	Lacking some or all plumbing facilities	Median contract rent (dollars)		Total	With all plumbing facilities	
Arkansas	23 347	8 186	8 159	1 256	7 171	1 335	4.9	1 433	4 534	10 300	2 966	600	45	788	545	231
Ashley	24 976	8 263	8 230	1 744	7 380	1 105	4.8	1 960	5 313	9 200	2 222	756	44	988	590	245
Baxter	15 319	6 556	6 507	801	5 835	908	4.5	2	4 839	14 100	961	178	61	436	302	245
Benton	50 476	18 755	18 706	1 824	16 446	2 714	4.8	5	12 459	11 600	4 457	550	60	1 475	1 158	624
Boone	19 073	7 303	7 272	1 147	6 434	1 151	4.8	2	5 022	11 700	1 632	274	53	491	328	212
Bradley	12 778	4 721	4 619	1 300	4 197	891	4.9	1 115	3 069	6 100	1 160	391	31	461	222	152
Calhoun	5 573	2 032	2 013	665	1 900	282	5.0	458	1 403	5 500	366	156	34	198	84	79
Carroll	12 301	5 198	5 183	868	4 707	932	4.8	1	3 507	10 400	1 058	210	47	310	209	201
Chicot	18 164	6 177	6 129	2 295	5 612	1 151	4.6	2 767	3 443	6 400	2 034	1 005	30-	966	431	233
Clark	21 537	7 233	7 231	1 523	6 012	1 168	4.8	1 298	4 319	9 000	2 289	499	52	561	319	227
Clay	18 771	7 085	7 054	1 546	6 682	1 154	4.8	1	4 426	7 000	2 085	636	35	544	329	180
Cleburne	10 349	4 420	4 335	950	3 975	553	4.7	-	2 914	9 800	703	200	47	302	190	105
Cleveland	6 605	2 363	2 362	869	2 247	349	4.9	342	1 599	5 600	546	279	30	221	95	48
Columbia	25 952	8 988	8 984	2 182	8 064	1 457	4.9	2 451	5 669	8 000	2 528	817	41	824	388	364
Conway	16 805	5 827	5 812	1 172	5 210	841	4.9	780	3 763	9 100	1 536	384	45	597	401	193
Craighead	52 068	17 650	17 540	2 271	15 014	2 529	4.8	454	10 565	11 000	6 007	1 139	56	1 403	1 021	519
Crawford	25 677	8 896	8 889	1 678	8 076	1 233	4.7	160	6 000	8 700	2 174	536	43	989	629	312
Crittenden	48 106	14 274	14 247	4 734	11 574	2 064	4.5	5 669	7 202	11 300	6 053	2 952	50	2 659	1 219	547
Cross	19 783	6 035	6 008	1 522	5 224	884	4.8	1 260	3 469	8 600	2 234	889	39	894	481	130
Dallas	10 022	3 520	3 491	1 048	3 199	611	5.1	1 001	2 425	6 200	757	317	32	312	128	115
Desha	18 761	6 318	6 291	1 959	5 602	1 041	4.7	2 194	3 194	7 800	2 452	983	35	893	430	318
Drew	15 157	5 078	5 016	1 598	4 384	793	4.8	1 164	3 099	7 500	1 520	560	38	574	247	176
Faulkner	31 572	10 196	10 189	1 190	8 589	1 384	4.9	682	6 505	11 700	2 776	365	62	787	613	304
Franklin	11 301	4 070	4 064	940	3 766	575	4.7	23	2 736	8 100	920	230	48	409	254	153
Fulton	7 699	3 037	3 030	943	2 830	464	4.6	-	2 083	8 100	564	212	39	261	138	87
Garland	54 131	23 996	23 444	2 799	17 903	5 127	4.6	1 596	12 820	11 400	7 276	1 239	52	1 502	1 233	1 528
Grant	9 711	3 349	3 342	586	3 058	430	4.8	87	2 410	9 100	710	158	46	307	223	75
Greene	24 765	8 770	8 750	1 644	8 005	1 390	4.7	5	5 548	9 000	2 781	764	43	724	484	156
Hempstead	19 308	7 137	7 123	1 849	6 479	1 227	5.0	1 843	4 713	7 000	1 780	600	33	630	316	235
Hot Spring	21 963	7 737	7 710	1 117	7 010	1 107	4.8	767	5 512	8 800	1 691	343	46	691	489	218
Howard	11 412	4 201	4 173	903	3 736	643	4.8	615	2 853	6 800	945	281	41	365	230	108
Independence	22 723	8 371	8 367	1 964	7 628	1 321	4.7	161	5 631	9 200	2 109	615	44	620	335	271
Izard	7 381	3 198	3 172	1 198	2 981	435	4.6	7	2 065	7 500	555	246	35	199	93	189
Jackson	20 452	7 091	7 061	1 519	6 284	1 135	4.7	787	3 849	9 000	2 760	830	38	736	475	146
Jefferson	85 329	28 347	28 276	5 375	23 694	4 668	4.8	9 029	16 375	10 800	9 339	2 235	52	3 321	2 161	1 379
Johnson	13 630	5 278	5 264	1 290	4 771	858	4.6	56	3 494	7 800	1 267	356	43	459	254	160
Lafayette	10 018	3 792	3 790	1 145	3 621	599	4.9	1 164	2 279	5 700	901	406	34	443	184	176
Lawrence	16 320	6 085	6 036	1 301	5 485	1 059	4.7	48	3 790	7 500	1 743	521	38	526	329	237
Lee	18 884	5 566	5 557	2 515	5 075	960	4.5	2 762	2 731	7 900	2 468	1 510	30	1 165	397	211
Lincoln	12 913	3 786	3 780	1 333	3 484	523	4.8	1 227	2 156	6 900	1 281	569	30	567	238	121
Little River	11 194	4 017	4 016	1 089	3 661	583	4.9	815	2 605	7 100	864	315	36	437	236	189
Logan	16 789	6 186	6 176	1 248	5 747	995	4.8	69	4 199	7 300	1 397	352	38	556	373	198
Lonoke	26 249	8 910	8 896	1 707	8 011	1 291	4.8	1 159	5 227	9 500	2 793	676	46	1 037	713	306
Madison	9 453	3 554	3 543	1 374	3 422	481	4.6	-	2 489	7 400	643	299	42	356	160	104
Marion	7 000	3 048	3 041	702	2 771	454	4.4	1	2 119	8 700	447	137	47	226	140	121
Miller	33 385	11 875	11 874	1 720	9 984	1 991	4.8	2 155	7 333	9 400	3 497	650	55	1 238	881	626
Mississippi	62 060	19 818	19 685	4 977	16 248	2 955	4.6	4 226	8 867	9 700	9 425	3 265	42	2 815	1 613	480
Monroe	15 657	5 007	4 959	1 636	4 380	997	4.6	1 782	2 614	7 500	2 089	814	34	778	363	90
Montgomery	5 821	2 357	2 349	491	2 150	356	4.7	3	1 640	6 900	416	127	37	200	132	85
Nevada	10 111	3 825	3 810	1 102	3 530	684	4.9	937	2 497	6 200	918	355	30	348	160	129
Newton	5 844	2 282	2 270	1 265	2 153	279	4.4	1	1 497	7 500	393	250	30-	275	74	52
Ouachita	30 896	11 113	11 019	2 106	9 872	1 747	5.0	3 135	7 164	7 700	2 815	665	42	928	546	416
Perry	5 634	2 218	2 217	681	2 084	313	4.6	33	1 437	6 200	417	190	37	248	136	49
Phillips	40 046	12 351	12 300	4 253	10 157	2 205	4.5	5 773	5 452	10 000	6 045	2 966	36	2 289	1 138	567
Pike	8 711	3 369	3 365	683	3 130	537	4.8	109	2 336	6 700	676	171	36	282	174	124
Poinsett	26 822	8 923	8 847	2 088	7 832	1 323	4.5	610	4 304	7 700	4 003	1 259	36	1 147	715	160
Polk	13 297	5 192	5 173	1 094	4 800	864	4.7	-	3 585	8 200	1 088	320	43	441	265	152
Pope	28 607	9 882	9 875	1 588	8 058	1 284	4.8	193	6 249	11 300	2 765	464	59	819	551	391
Prairie	10 249	3 602	3 598	655	3 339	536	4.9	438	2 203	7 700	1 077	263	39	377	253	102
Pulaski	287 189	98 201	98 134	5 141	74 720	15 799	4.9	15 757	58 149	14 700	33 864	2 214	70	7 689	6 797	4 332
Randolph	12 645	4 655	4 631	1 061	4 375	726	4.7	43	3 027	7 900	1 238	334	38	469	296	116
St. Francis	30 799	9 025	9 017	3 186	7 852	1 338	4.6	3 502	4 464	10 300	4 079	2 107	43	1 732	699	272
Saline	36 107	11 684	11 496	879	9 868	1 429	4.7	270	8 296	11 600	2 573	276	54	1 073	932	278
Scott	8 207	3 037	3 035	812	2 829	417	4.6	-	2 127	6 900	651	250	35	283	159	66
Searcy	7 731	3 037	3 034	1 402	2 869	415	4.5	-	1 988	7 100	585	324	31	296	101	104
Sebastian	79 237	28 606	28 599	1 790	23 859	4 795	4.9	1 281	18 175	11 300	8 395	708	59	1 996	1 774	1 166
Sevier	11 272	4 169	4 162	841	3 743	706	4.8	220	2 879	7 300	914	223	44	396	265	122
Sharp	8 233	4 375	4 355	1 188	4 235	456	4.5	4	2 330	10 700	606	212	50	292	145	193
Stone	6 838	2 654	2 649	1 172	2 500	319	4.6	1	1 726	7 800	484	223	38	292	110	56
Union	45 428	16 645	16 629	2 605	15 137	2 887	4.9	3 755	10 853	9 400	4 292	923	43	1 405	898	770
Van Buren	8 275	3 361	3 311	948	3 092	446	4.7	17	2 339	7 300	518	192	44	260	126	83
Washington	77 370	26 555	26 507	2 633	21 203	3 918	4.7	162	16 078	12 600	8 713	822	78	2 032	1 578	849
White	39 253	13 806	13 743	2 596	11 934	1 966	4.8	358	9 038	9 400	3 627	924	47	1 201	799	464
Woodruff	11 566	4 050	4 030	1 371	3 757	779	4.7	1 119	2 014	6 100	1 703	712	30	490	217	139
Yell	14 208	5 361	5 284	1 037	4 790	734	4.8	125	3 355	8 200	1 370	342	44	446	318	170

Table 30. Selected Characteristics of Housing Units With Negro Head of Household, for Counties: 1970

[For minimum base for derived figures (percent, median, etc.) and meaning of symbols, see text]

Counties With 400 or More Negro Population

	Total Negro population	Occupied housing units											
							Owner occupied		Renter occupied			1.01 or more persons per room	
		Total	Lacking some or all plumbing facilities	In one-unit structures	One-person households	Median number of rooms	Total	Median value (dollars)	Total	Lacking some or all plumbing facilities	Median contract rent (dollars)	Total	With all plumbing facilities
Arkansas	5 300	1 433	631	1 257	339	4.2	670	5 000-	763	398	30-	370	187
Ashley	7 551	1 960	1 003	1 864	414	4.4	1 094	5 600	866	587	30-	533	207
Bradley	4 041	1 115	657	1 054	240	4.8	746	5 000-	369	250	30-	261	75
Calhoun	1 795	458	341	451	72	4.9	347	5 000-	111	96	30-	117	24
Chicot	9 805	2 767	1 688	2 661	717	4.2	1 641	5 000-	1 126	887	30-	705	211
Clark	4 821	1 298	699	1 226	261	5.0	857	5 000-	441	297	30-	257	90
Cleveland	1 298	342	278	342	74	4.9	202	5 000-	140	128	30-	78	5
Columbin	9 113	2 451	1 530	2 364	489	4.7	1 508	5 000-	943	695	30-	562	152
Conway	2 865	780	395	741	166	5.1	589	5 000-	191	121	30	168	71
Craighead	1 641	454	179	412	110	4.7	252	5 200	202	118	30-	101	55
Crawford	490	160	30	141	42	4.9	111	5 100	49	8	30-	22	17
Crittenden	22 754	5 669	3 866	4 907	1 260	3.9	2 259	5 200	3 410	2 727	30	1 907	541
Cross	5 504	1 260	726	1 152	268	4.3	633	5 000-	627	485	30-	419	138
Dallas	3 847	1 001	641	978	212	5.1	707	5 000-	294	234	30-	202	48
Desha	8 204	2 194	1 304	2 033	539	4.1	1 095	5 000-	1 099	824	30-	621	206
Drew	4 563	1 164	856	1 104	219	4.5	700	5 000-	464	391	30-	318	60
Faulkner	2 835	682	203	630	146	5.0	471	6 100	211	64	30	148	94
Garland	5 128	1 596	273	1 413	444	4.7	856	6 200	740	129	37	258	202
Grant	417	87	56	85	8	5.2	66	6 100	21	19	30-	29	8
Hempstead	6 335	1 843	1 108	1 790	410	5.0	1 220	5 000-	623	443	30-	368	109
Hot Spring	2 719	767	285	739	156	5.0	576	5 600	191	117	30-	149	78
Howard	2 319	615	291	584	118	4.7	392	5 000	223	137	30-	132	56
Independence	507	161	68	154	42	4.4	96	5 800	65	34	30-	22	8
Jackson	3 032	787	294	686	176	4.4	346	5 600	441	197	30-	187	104
Jefferson	34 593	9 029	3 928	8 055	2 106	4.5	5 044	5 800	3 985	1 942	32	2 112	1 037
Lafayette	4 338	1 164	791	1 145	255	4.7	766	5 000-	398	320	30-	307	70
Lee	10 868	2 762	1 909	2 585	623	4.1	1 188	5 400	1 574	1 266	30-	853	187
Lincoln	5 424	1 227	858	1 191	250	4.4	678	5 000-	549	443	30-	360	92
Little River	3 056	815	550	789	174	4.8	588	5 000-	227	180	30-	196	50
Lonoke	4 794	1 159	629	1 110	248	4.3	570	5 000-	589	360	30-	356	157
Miller	7 598	2 155	886	1 968	494	4.7	1 314	5 700	841	416	33	453	220
Mississippi	16 527	4 226	2 415	3 635	1 000	4.1	1 408	5 000	2 818	1 930	30-	1 295	491
Monroe	6 855	1 782	1 140	1 659	448	4.2	937	5 000-	845	611	30-	506	155
Nevada	3 278	937	597	912	200	4.9	614	5 000-	323	248	30-	197	38
Ouachita	11 109	3 135	1 470	2 904	588	5.0	2 075	5 000	1 060	554	30-	601	250
Philips	21 639	5 773	3 400	4 744	1 380	3.9	1 951	6 000	3 822	2 652	30-	1 742	694
Poinsett	2 305	610	387	519	155	4.0	156	5 000-	454	321	30-	172	53
Pope	671	193	27	163	45	5.0	114	6 300	79	8	33	30	24
Prairie	1 680	438	245	419	102	4.3	237	5 000-	201	140	30-	136	50
Pulaski	58 402	15 757	2 480	12 149	3 140	4.6	8 503	9 500	7 254	1 239	49	3 380	2 752
St. Francis	14 558	3 502	2 356	3 245	656	4.0	1 355	5 900	2 147	1 768	30-	1 204	300
Saline	1 368	270	61	249	53	4.4	159	6 600	111	38	34	65	47
Sebastian	4 379	1 281	159	1 041	334	4.8	675	6 400	606	89	36	246	218
Sevier	761	220	134	213	39	4.7	179	5 000-	41	31	30-	43	16
Union	13 369	3 755	1 668	3 564	830	4.4	2 241	5 000-	1 514	757	30-	880	412
Washington	619	162	31	121	33	4.3	85	6 900	77	16	58	25	20
White	1 276	358	86	314	69	4.7	236	6 400	122	36	30	77	55
Woodruff	4 055	1 119	775	1 084	277	4.3	535	5 000-	584	455	30-	283	65

Table A-1. Computer Allocation Rates for Nonresponse or Inconsistency for the State: 1970

[The term "allocation" means that a characteristic was assigned in the absence of a machine-readable entry or changed to make consistent with other entries during the computer editing. For minimum base for derived figures (percent, median, etc.) and meaning of symbols, see text]

**The State
Inside and Outside Standard
Metropolitan Statistical Areas
Urban and Rural**

	The State	Inside SMSA's			Outside SMSA's	Urban	Rural
		Total	In central cities	Not in central cities			
All year-round housing units (number)	672 795	201 515	119 980	81 535	471 280	338 671	334 124
Piped water in structure	2.5	2.7	2.5	3.0	2.4	2.6	2.5
Hot and cold	2.1	2.5	2.5	2.5	2.0	2.3	2.0
Cold only	0.2	0.1	0.1	0.3	0.3	0.2	0.2
None	0.2	0.1	-	0.2	0.2	-	0.3
Flush toilet	1.5	1.8	1.7	2.0	1.4	1.5	1.6
For exclusive use of household	1.3	1.7	1.7	1.6	1.1	1.4	1.1
Also used by another household	-	-	-	-	-	-	-
None	0.2	0.2	-	0.3	0.3	0.1	0.4
Bathtub or shower	1.6	1.9	1.8	2.1	1.5	1.5	1.7
For exclusive use of household	1.3	1.7	1.7	1.7	1.1	1.4	1.1
Also used by another household	-	-	-	-	-	-	-
None	0.3	0.2	0.1	0.4	0.4	0.1	0.5
Complete kitchen facilities	2.7	2.5	2.1	3.1	2.8	1.9	3.6
For exclusive use of household	1.4	1.8	1.9	1.6	1.2	1.5	1.2
Also used by another household	-	-	-	-	-	-	-
No complete kitchen facilities	1.3	0.7	0.2	1.5	1.6	0.3	2.4
Units in structure	3.1	3.3	2.8	4.0	3.0	2.7	3.5
1	1.7	1.9	1.7	2.1	1.6	1.5	1.9
2 or more	0.4	0.7	0.9	0.4	0.3	0.7	0.1
Mobile home or trailer	1.0	0.8	0.2	1.6	1.1	0.5	1.5
Rooms	1.4	1.9	1.9	1.8	1.2	1.5	1.3
1 room	-	-	-	-	-	-	-
2 rooms	-	0.1	0.1	-	-	0.1	-
3 rooms	0.2	0.2	0.3	0.2	0.1	0.2	0.1
4 rooms	0.4	0.5	0.5	0.5	0.3	0.4	0.4
5 rooms	0.4	0.6	0.6	0.6	0.4	0.4	0.4
6 rooms	0.2	0.3	0.3	0.3	0.2	0.3	0.2
7 rooms	0.1	0.1	0.1	0.1	0.1	0.1	0.1
8 rooms	-	-	-	-	-	-	-
9 rooms or more	-	-	-	-	-	-	-
Access	0.2	0.3	0.4	0.2	0.1	0.3	0.1
Specified owner occupied (number)¹	296 397	103 600	65 583	38 017	192 797	179 838	116 559
Value	2.7	2.7	2.7	2.9	2.6	2.2	3.4
Less than \$5,000	0.7	0.4	0.3	0.6	0.8	0.3	1.2
\$5,000 to \$9,999	0.9	0.9	0.8	1.1	0.9	0.7	1.2
\$10,000 to \$14,999	0.5	0.7	0.8	0.6	0.5	0.5	0.6
\$15,000 to \$19,999	0.3	0.4	0.5	0.3	0.2	0.3	0.3
\$20,000 to \$24,999	0.1	0.2	0.2	0.2	0.1	0.1	0.1
\$25,000 to \$34,999	0.1	0.1	0.1	0.1	0.1	0.1	0.1
\$35,000 to \$49,999	-	-	0.1	-	-	-	-
\$50,000 or more	-	-	-	-	-	-	-
Specified vacant for sale (number)¹	5 203	2 088	1 318	770	3 115	3 378	1 825
Sales price asked	12.5	11.0	10.7	11.6	13.4	10.4	16.2
Specified renter occupied (number)²	145 930	55 023	39 706	15 317	90 907	109 250	36 680
Contract rent	8.5	8.4	7.9	10.0	8.5	7.3	12.0
Less than \$30	2.3	1.2	0.8	2.2	2.9	1.3	5.2
\$30 to \$39	1.0	0.8	0.8	0.9	1.1	0.9	1.4
\$40 to \$59	2.1	2.1	2.0	2.4	2.1	1.8	3.0
\$60 to \$79	1.6	2.1	2.1	2.1	1.3	1.7	1.5
\$80 to \$99	0.7	0.9	1.0	0.8	0.5	0.7	0.4
\$100 to \$119	0.4	0.5	0.4	0.9	0.2	0.4	0.2
\$120 to \$149	0.3	0.4	0.4	0.5	0.2	0.3	0.1
\$150 to \$199	0.1	0.2	0.2	0.2	0.1	0.1	0.1
\$200 or more	-	0.1	0.1	-	-	-	-
Specified vacant for rent (number)³	16 188	6 093	4 428	1 665	10 095	11 590	4 598
Rent asked	38.8	34.9	29.4	49.5	41.2	30.5	59.8
All occupied housing units (number)	615 424	187 425	111 720	75 705	427 999	316 166	299 258
Tenure	2.2	2.5	2.4	2.7	2.0	2.1	2.3
Owner occupied	1.3	1.4	1.3	1.6	1.2	1.1	1.5
Cooperative or condominium	-	-	-	-	-	-	-
Rented for cash rent	0.7	1.0	1.1	0.8	0.6	0.9	0.5
No cash rent	0.1	0.1	-	0.2	0.2	-	0.3
Telephone	3.4	4.1	4.4	3.6	3.2	3.6	3.2
Available	2.5	3.1	3.5	2.5	2.2	2.8	2.2
None	0.9	1.0	0.8	1.1	0.9	0.8	1.1
All year-round vacant housing units (number) ..	57 371	14 090	8 260	5 830	43 281	22 505	34 866
Vacancy status	3.0	4.4	4.4	4.5	2.6	3.9	2.4
For sale only	1.2	1.5	1.2	2.1	1.0	1.2	1.2
For rent	1.3	2.0	2.4	1.5	1.1	2.1	0.8
Other year-round	0.5	0.9	0.8	0.9	0.4	0.7	0.5
Duration of vacancy	15.8	16.3	14.9	18.4	15.6	14.9	16.3
Less than 2 months	5.4	8.6	8.3	8.9	4.4	7.5	4.1
2 up to 6 months	4.2	3.8	3.3	4.6	4.3	3.6	4.6
6 months or more	6.1	3.9	3.3	4.9	6.9	3.8	7.6

¹Limited to one-family homes on less than 10 acres and no business on property.

²Excludes one-family homes on 10 acres or more and all "no cash rent" units.

³Excludes one-family homes on 10 acres or more.

Table A-2. Computer Allocation Rates for Nonresponse or Inconsistency for Areas and Places: 1970

[The term "allocation" means that a characteristic was assigned in the absence of a machine-readable entry or changed to make consistent with other entries during the computer editing. For minimum base for derived figures (percent, median, etc.) and meaning of symbols, see text]

Standard Metropolitan Statistical Areas Places of 2,500 Inhabitants or More

STANDARD METROPOLITAN STATISTICAL AREAS

Fort Smith, Ark.-Okla.	56 901	0.1	2.3	1.1	1.9	1.1	1.3	2.5	52 589	2.7	1.7	1.9	6.7	4 312	2.6	10.7	34.1
Little Rock-North Little Rock	109 630	0.4	2.7	2.4	3.2	2.4	2.3	3.7	102 882	4.8	3.0	3.1	9.2	6 748	6.4	11.6	40.0
Memphis, Tenn.-Ark.	236 851	0.5	1.7	1.3	1.9	1.3	1.3	2.4	226 782	4.0	1.8	3.1	5.5	10 069	3.2	12.1	27.2
Pine Bluff	28 276	0.2	2.6	1.7	2.7	1.6	1.7	3.8	25 714	4.2	2.7	3.4	10.0	2 562	2.6	13.8	30.2
Texarkana, Tex.-Ark.	35 831	0.2	3.0	2.1	3.2	2.2	2.3	3.9	33 007	4.2	3.0	3.3	15.9	2 824	6.8	7.7	35.9

PLACES OF 2,500 INHABITANTS OR MORE

Arkadelphia	2 937	0.2	0.8	0.9	2.8	1.3	0.9	1.5	2 773	2.2	1.6	0.8	8.8	164	0.6	16.7	11.0
Ashdown	1 246	0.1	1.8	1.1	1.4	0.9	0.9	2.8	1 140	3.2	1.6	2.1	6.4	106	-	-	16.0
Augusta	997	0.1	2.1	1.6	2.9	1.5	1.8	4.2	955	1.7	1.7	1.0	7.5	42	11.9	-	57.7
Batesville	2 879	0.4	2.0	1.1	2.2	1.5	1.3	2.9	2 669	3.5	2.7	1.7	6.8	210	4.3	14.3	59.4
Beebe	990	0.4	2.0	1.5	5.6	3.1	1.5	3.2	929	7.0	1.4	1.5	17.5	61	4.9	22.2	91.9
Benton	5 732	0.2	1.3	1.0	2.5	1.5	1.1	2.0	5 405	2.7	1.5	1.2	11.8	327	4.6	2.7	27.5
Bentonville	2 103	0.1	0.4	0.1	0.7	0.5	0.6	1.2	1 964	1.3	0.6	0.6	4.5	139	-	2.7	11.8
Blytheville	7 870	0.5	1.5	0.9	2.7	1.2	1.0	1.5	7 396	3.4	1.7	2.6	5.0	474	0.8	6.0	24.9
Booneville	1 307	0.1	1.5	1.2	1.8	1.1	1.5	2.2	1 226	1.6	1.5	1.2	13.5	81	2.5	100.0	66.7
Brinkley	1 676	0.4	1.4	0.8	3.3	1.0	0.6	2.6	1 611	2.5	0.9	1.5	5.6	65	-	-	17.6
Cabot	1 007	0.5	3.8	3.0	6.4	5.2	5.4	8.6	946	5.5	3.2	5.0	2.6	61	8.2	33.3	70.4
Camden	5 560	0.2	1.2	0.8	2.0	0.9	0.8	2.0	5 136	2.8	1.5	2.2	6.5	424	7.8	3.6	56.3
Clorendon	941	-	3.4	1.9	3.4	1.4	1.4	3.4	882	3.6	1.7	2.3	12.3	59	13.6	-	25.9
Clarksville	1 829	0.3	1.5	1.1	2.0	1.1	1.4	3.6	1 720	3.8	2.3	2.9	5.6	109	1.8	28.6	70.9
Conway	4 531	0.4	1.1	1.0	1.3	0.6	0.8	2.6	4 331	3.3	1.2	1.1	12.5	200	3.5	14.8	41.5
Corning	1 029	-	1.7	0.3	1.0	0.4	0.5	1.3	965	2.8	0.9	1.9	4.3	64	-	50.0	55.6
Crossett	2 091	0.2	1.9	1.4	2.7	1.7	1.7	2.5	1 979	3.0	1.7	1.9	4.3	112	3.6	15.4	66.0
Dardanelle	1 175	0.1	1.0	1.0	2.0	1.1	0.9	4.7	1 094	2.5	1.6	2.2	5.4	81	1.2	16.7	39.4
De Queen	1 479	0.3	2.4	2.0	2.9	1.8	2.1	3.1	1 371	1.9	1.8	2.0	3.3	108	1.9	-	89.8
Dermott	1 442	0.3	3.1	1.2	9.2	1.7	1.9	3.1	1 346	3.8	2.8	2.8	13.4	96	1.0	25.0	60.7
De Witt	1 384	0.1	0.8	0.4	2.3	1.5	0.9	1.7	1 294	1.8	1.0	0.8	5.1	90	1.1	-	21.7
Dumas	1 494	0.3	4.8	2.8	7.7	3.3	3.8	4.6	1 416	3.6	2.0	3.4	3.3	78	9.0	26.7	41.7
Earle	983	0.2	3.1	2.0	7.9	2.1	2.5	3.6	933	3.1	2.8	3.4	3.6	50	2.0	-	27.8
El Dorado	9 560	0.2	1.8	1.4	2.7	1.6	1.8	2.8	8 754	4.3	2.2	1.9	7.9	806	3.8	7.3	28.9
England	1 106	0.4	4.1	1.0	2.3	1.3	1.6	7.4	1 018	2.5	2.3	2.0	9.1	88	3.4	33.3	28.3
Eudora	1 273	-	2.4	1.3	9.1	1.9	2.0	2.7	1 179	4.6	2.0	1.7	4.1	94	3.2	8.3	9.0
Fayetteville	10 397	0.6	1.6	1.2	1.7	1.2	1.2	3.2	9 793	3.8	2.2	1.3	9.0	604	4.8	4.0	21.5
Fordyce	1 683	-	1.8	1.2	2.4	1.4	1.4	2.0	1 566	3.6	1.8	2.1	10.5	117	1.7	-	37.8
Forrest City	3 991	0.3	1.8	1.1	4.0	1.4	1.4	1.9	3 793	5.3	1.5	3.6	3.9	198	3.5	50.0	37.3
Fort Smith	22 895	0.2	1.0	0.7	1.4	0.7	1.0	1.5	21 327	2.3	1.2	0.9	5.3	1 568	1.0	8.4	27.2
Hamburg	1 058	0.2	2.5	1.4	2.6	1.6	1.6	2.5	983	3.3	2.3	1.2	8.9	75	-	-	22.9
Harrison	2 944	0.2	1.4	1.0	2.0	1.3	1.0	1.7	2 765	2.4	1.3	1.3	5.4	179	11.7	21.4	17.5
Helena	3 478	0.3	1.3	0.7	3.7	0.8	0.8	1.9	3 377	2.9	1.1	1.4	9.1	301	0.3	11.1	12.8
Hope	3 330	0.1	1.8	1.6	3.6	1.6	1.6	1.1	3 098	2.2	1.2	1.8	7.0	232	1.3	3.3	50.0
Hot Springs	16 061	0.5	1.7	1.3	2.3	1.3	1.2	2.3	14 013	4.6	2.4	2.0	7.1	2 048	1.3	6.5	17.6
Jacksonville	5 303	0.6	3.0	2.4	3.6	3.1	2.8	4.8	5 126	4.4	4.1	3.7	12.9	177	19.2	3.2	41.9
Janesboro	9 137	0.2	1.1	0.7	1.3	0.9	1.0	1.6	8 700	2.5	1.5	2.0	3.9	437	4.6	17.8	25.7
Lake Village	1 145	0.2	0.6	0.3	1.3	0.3	0.4	1.3	1 028	1.6	1.5	0.8	4.3	117	-	-	14.1
Little Rock	48 522	0.6	2.4	2.6	2.6	2.0	2.0	3.3	45 294	5.3	2.8	2.8	7.8	3 228	6.4	10.2	33.4
Lonoke	1 052	-	2.7	2.2	3.0	2.0	1.7	4.0	985	2.8	3.1	3.7	4.3	67	7.5	-	23.8
McGehee	1 680	0.6	1.9	0.9	2.0	1.3	1.4	3.3	1 549	3.0	2.5	2.1	7.8	131	5.3	16.7	34.3
Magnolia	3 936	0.1	1.1	0.6	1.4	0.7	0.7	1.4	3 569	2.0	1.3	0.9	6.2	367	0.5	11.4	11.7
Maivern	3 257	0.2	1.4	0.9	1.8	0.8	1.5	2.2	3 085	1.9	1.6	1.7	2.9	172	18.0	9.7	51.5
Marionna	2 064	0.2	2.5	1.0	6.3	1.4	1.4	2.9	1 992	2.5	1.4	1.3	11.0	72	5.6	-	38.2
Marked Tree	1 073	0.1	1.8	1.4	3.4	0.9	1.5	3.1	1 038	3.2	1.4	4.7	5.2	35	-	-	15.8
Menard	1 929	0.1	1.8	1.2	1.5	0.8	0.9	1.9	1 781	4.0	2.1	4.5	3.7	106	1.9	5.9	35.9
Monticello	1 885	0.4	2.2	1.6	5.6	1.9	2.1	4.6	1 779	2.6	1.4	1.1	4.8	186	0.5	-	17.8
Morrilton	2 461	0.2	1.1	0.9	1.6	0.9	1.0	1.5	2 275	5.3	2.6	1.4	9.6	115	12.2	9.8	50.0
Mountain Home	1 661	-	1.4	1.0	2.8	1.5	1.2	1.7	1 546	2.6	1.3	1.8	3.7	109	-	-	39.6
Nashville	1 473	0.1	1.3	0.7	1.4	0.7	0.6	0.9	1 364	2.6	1.3	1.8	3.7	109	-	-	39.6
Newport	2 720	0.2	1.3	0.7	1.9	1.5	0.7	2.0	2 614	2.4	1.0	1.3	4.9	106	0.9	57.1	43.3
North Crossett (U)	932	0.1	1.0	1.8	2.1	1.5	1.5	3.3	874	2.3	1.5	1.1	21.8	58	-	-	60.5
North Little Rock	20 820	0.5	2.3	1.9	3.4	2.5	2.1	3.1	19 771	4.9	2.7	3.5	9.4	1 049	5.2	15.8	37.0
Osceola	2 298	0.6	3.4	2.1	7.2	2.1	2.4	4.5	2 219	3.9	3.0	1.9	5.3	79	-	-	8.1
Ozark	4 036	0.3	0.6	0.5	1.1	0.7	0.6	2.9	3 902	1.8	1.2	0.2	4.3	69	2.9	-	20.0
Paragould	1 971	0.2	1.9	1.7	3.5	2.8	1.7	2.4	3 877	4.9	1.7	2.5	5.0	159	7.5	10.0	36.1
Paris	1 395	-	0.6	0.4	0.9	0.6	1.2	0.8	1 301	0.9	0.8	0.5	5.1	94	1.1	6.7	33.3
Piggott	1 241	0.1	3.9	2.0	2.5	1.5	1.7	1.9	1 179	3.7	1.4	2.6	5.2	62	14.5	16.7	92.3
Pine Bluff	19 697	0.3	2.2	1.8	2.7	1.6	1.7	3.0	18 008	4.3	2.6	3.4	9.4	1 689	2.6	11.1	24.6
Pocahontas	1 750	-	0.6	0.3	1.2	0.9	0.3	0.7	1 644	1.6	0.6	1.4	4.9	106	-	12.5	38.8
Prescott	1 495	-	3.1	3.1	3.7	2.4	2.7	2.5	1 386	2.7	1.9	2.0	4.8	109	-	33.3	73.5
Rogers	4 102	0.1	1.4	0.8	1.4	0.8	1.0	2.5	3 861	3.4	1.2	1.2	7.0	241	3.7	8.5	30.4
Russellville	4 014	0.3	1.3	0.9	1.8	0.9	1.1	1.8	3 688	2.4	1.6	1.1	4.2	326	2.8	-	12.9
Searcy	3 055	0.5	1.9	1.8	3.1	2.6	2.9	2.5	2 897	2.5	1.5	1.2	4.7	158	1.3	51.7	37.7
Sherwood	834	-	0.5	0.6	4.8	3.4	1.1	1.3	796	3.0	1.3	0.4	3.8	38	7.9	-	17.9
Siloam Springs	2 171	0.3	1.6	1.2	1.8	1.2	1.3	2.2	1 995	4.0	2.4	1.1	5.9	176	0.6	1.1	11.5
Southwest Little Rock (U)	4 255	0.3	2.0	2.4	2.2	1.6	1.4	3.1	3 990	2.9	2.0	1.9	11.2	265	3.4	4.2	27.7
Springdale	5 689	0.2	1.2	0.9	1.5	1.3	1.2	2.0	5 460	2.2	1.2	1.0	7.7	229	2.2	4.2	35.2
Stuttgart	3 625	0.2	1.3	0.9	2.5	1.0	1.0	2.1	3 423	2.1	1.5	1.6	4.5	202	15.8	2.8	35.2
Texarkana	8 046	0.3	1.9	1.2	2.4	1.5	2.0	2.6	7 320	3.6	2.1	3.0	7.0	726	5.4	10.4	17.0
Trumann	1 943	0.1	1.2	0.4	1.0	0.7	0.8	1.9	1 870	2.1	1.1	1.5	6.2	73	-	-	46.4
Van Buren	2 999	0.3	2.3	2.3	2.5	1.3	1.8	3.4	2 813	3.2	2.2	1.7	5.1	186	8.1	11.1	66.7
Walnut Ridge	1 493	0.1	0.5	0.2	1.3	0.7	0.3	1.3	1 417	2.2	1.0	0.9	2.0	76	1.3	-	17.9
Warren	2 386	0.2	3.1	1.0	2.8	2.0	1.4	1.8	2 237	2.1	1.8	1.8	7.2</				

Table A-3. Computer Allocation Rates for Nonresponse or Inconsistency for Counties: 1970

[The term "allocation" means that a characteristic was assigned in the absence of a machine-readable entry or changed to make consistent with other entries during the computer editing. For minimum base for derived figures (percent, median, etc.) and meaning of symbols, see text]

Counties	Year-round housing units					Occupied housing units				Year-round vacant housing units		
	Total	Percent allocations				Total	Percent allocations			Total	Percent allocations in vacancy status	
		Rooms	Piped water	Flush toilet	Bathtub or shower		Units in structure	Tenure	Value ¹			Contract rent ²
Arkansas	8 159	1.1	2.4	1.4	1.3	2.6	7 500	1.7	1.8	6.7	659	5.5
Ashley	8 230	1.3	2.3	1.5	1.6	2.8	7 535	2.0	2.0	9.3	695	1.4
Baxter	6 507	1.8	3.0	1.9	2.0	3.9	5 800	2.3	2.9	16.4	707	4.7
Benton	18 706	0.7	1.5	0.9	1.1	2.2	16 916	1.6	1.4	7.2	1 790	1.2
Boone	7 272	0.6	1.6	0.7	0.7	2.0	6 654	1.3	1.6	12.3	618	3.7
Bradley	4 619	0.9	2.6	1.7	1.3	2.1	4 229	1.9	3.9	7.4	390	1.5
Calhoun	2 013	0.4	1.5	1.1	0.8	1.4	1 769	1.4	3.6	14.7	244	0.4
Carrall	5 183	1.3	2.7	1.9	1.7	1.9	4 565	2.3	2.2	8.3	618	1.6
Chicot	6 129	0.9	5.0	1.2	1.4	2.7	5 477	2.3	2.8	9.0	652	1.5
Clark	7 231	0.9	2.9	1.5	1.8	2.8	6 608	1.7	2.3	11.1	623	1.0
Clay	7 054	1.1	1.5	1.2	1.3	1.7	6 511	1.8	3.1	6.0	543	3.5
Cleburne	4 335	2.0	4.2	2.0	2.2	3.1	3 617	2.2	3.3	16.2	718	1.4
Cleveland	2 362	0.8	2.3	1.1	1.3	3.3	2 145	2.2	8.8	12.3	217	3.7
Columbia	8 984	1.2	1.9	1.2	1.4	2.1	8 197	1.7	1.5	7.6	787	0.6
Conway	5 812	1.0	2.2	1.0	1.5	2.7	5 299	1.8	3.3	10.3	513	1.0
Craighead	17 540	0.8	1.4	0.9	1.0	1.9	16 572	1.7	2.5	4.5	968	4.3
Crawford	8 889	1.5	2.3	1.3	1.6	3.5	8 174	1.8	2.3	9.1	715	4.5
Crittenden	14 247	0.9	2.6	1.1	1.0	2.8	13 255	1.9	2.6	5.1	992	1.4
Cross	6 008	1.0	2.0	1.0	1.1	3.3	5 703	1.3	2.3	7.5	305	1.0
Dallas	3 491	1.2	2.2	1.3	1.5	2.1	3 182	2.2	2.3	9.5	309	1.3
Desho	6 291	1.7	4.1	2.2	2.3	4.5	5 646	2.9	3.9	10.6	645	5.7
Drew	5 016	1.5	4.2	1.9	2.3	4.0	4 619	2.4	4.3	7.1	397	5.3
Faulkner	10 189	1.2	1.6	0.9	1.2	3.9	9 281	2.0	2.7	15.3	908	3.0
Franklin	4 064	1.4	2.3	1.6	1.5	3.0	3 656	2.3	1.8	13.3	408	1.0
Fulton	3 030	1.4	3.8	2.9	1.7	3.3	2 647	2.6	3.8	14.6	383	1.3
Gorland	23 444	1.3	2.3	1.4	1.3	2.6	20 096	2.7	2.2	7.3	3 348	1.0
Grant	3 342	0.4	1.3	0.4	0.6	2.4	3 120	1.0	1.2	8.7	222	0.9
Greene	8 750	1.3	2.6	2.0	1.4	2.5	8 329	1.6	3.2	6.6	421	7.6
Hempstead	7 123	1.1	2.6	1.1	1.6	1.9	6 493	1.6	2.6	8.3	630	0.8
Hot Spring	7 710	1.4	2.1	1.6	1.9	3.2	7 203	2.8	2.1	5.0	507	6.7
Howard	4 173	0.5	1.1	0.5	0.7	1.3	3 798	1.3	1.6	7.4	375	0.5
Independence	8 367	1.4	3.0	2.3	1.7	4.1	7 740	2.4	2.0	9.6	627	3.3
Izard	3 172	1.4	2.6	2.8	3.3	4.5	2 620	3.1	4.2	17.0	552	2.9
Jackson	7 061	1.1	2.4	1.8	1.0	2.9	6 609	1.7	2.1	7.1	452	0.2
Jefferson	28 276	1.7	2.7	1.6	1.7	3.8	25 714	2.7	3.4	10.0	2 562	2.6
Johnson	5 264	1.0	1.9	1.0	1.5	3.6	4 761	2.4	3.3	11.0	503	3.0
Lafayette	3 790	2.3	3.6	2.5	2.4	4.2	3 180	3.1	3.5	15.9	610	0.8
Lawrence	6 036	0.8	1.7	0.9	0.9	1.8	5 533	1.4	2.4	3.8	503	0.6
Lee	5 557	1.5	4.5	2.2	2.2	3.3	5 199	1.8	3.5	12.2	358	2.0
Lincoln	3 780	1.3	3.2	1.4	1.6	3.8	3 437	2.3	3.6	16.4	343	4.4
Little River	4 016	1.0	1.4	0.9	1.2	3.0	3 469	2.0	2.3	17.3	547	-
Logan	6 176	0.6	1.3	0.9	1.2	1.7	5 596	1.6	1.1	9.5	580	1.0
Lonoke	8 896	1.6	2.8	2.0	2.2	5.7	8 020	3.2	4.0	7.3	876	4.1
Madison	3 543	0.5	2.5	1.7	0.7	3.0	3 132	2.3	8.1	17.5	411	2.4
Marion	3 041	0.6	2.5	1.4	1.4	3.7	2 566	1.4	3.1	14.5	475	4.4
Miller	11 874	1.3	2.5	1.4	1.8	3.4	10 830	2.4	3.0	8.2	1 044	5.7
Mississippi	19 685	1.1	2.9	1.2	1.2	2.4	18 292	2.0	2.6	5.0	1 393	1.3
Monroe	4 959	1.9	2.9	1.4	1.5	2.9	4 703	1.7	3.0	9.2	256	4.3
Montgomery	2 349	0.8	2.0	2.4	2.5	2.4	2 056	2.0	2.1	8.0	293	0.3
Nevada	3 810	2.0	3.7	2.2	2.4	3.9	3 415	2.2	6.1	11.3	395	1.3
Newton	2 270	0.6	1.6	0.7	1.1	1.9	1 890	2.5	2.9	13.0	380	0.5
Ouachita	11 019	1.0	2.2	1.1	1.1	2.5	9 979	1.8	2.3	9.3	1 040	3.9
Perry	2 217	1.4	4.5	3.5	2.3	5.0	1 854	4.6	6.1	14.4	373	3.3
Phillips	12 300	1.0	3.0	1.0	1.0	2.6	11 497	1.4	2.7	8.3	803	1.5
Pike	3 365	0.6	1.9	0.9	0.8	2.6	3 012	2.0	2.7	6.3	353	-
Poinsett	8 847	0.6	1.4	0.6	0.8	2.7	8 307	1.5	2.4	4.9	540	1.5
Polk	5 173	0.7	1.5	0.8	0.7	2.4	4 673	1.8	1.6	8.5	500	0.4
Pope	9 875	0.8	1.7	0.9	1.0	2.1	9 014	1.6	3.4	6.5	861	1.4
Prairie	3 598	1.1	2.3	1.3	2.7	3.9	3 280	2.3	2.5	10.5	318	0.9
Pulaski	98 134	2.6	3.3	2.5	2.5	3.9	92 013	3.2	3.3	9.0	6 121	6.8
Randolph	4 631	0.7	1.7	1.3	0.6	1.4	4 265	1.6	2.5	4.3	366	-
St. Francis	9 017	1.2	3.6	1.4	1.5	3.6	8 543	2.0	3.9	6.9	474	8.6
Saline	11 496	0.9	2.3	1.3	0.9	2.5	10 869	1.2	1.3	12.3	627	2.4
Scott	3 035	0.8	1.6	0.9	0.9	1.3	2 778	1.2	3.0	14.0	257	4.3
Searcy	3 034	0.4	2.1	1.1	1.1	2.5	2 573	1.9	4.4	12.5	461	0.2
Sebastian	28 599	0.7	1.3	0.7	1.0	1.5	26 570	1.2	0.9	5.1	2 029	0.9
Sevier	4 162	1.2	2.2	1.2	1.7	3.2	3 793	1.8	3.4	7.1	369	0.8
Sharp	4 355	2.6	3.7	2.7	3.1	4.4	2 936	4.6	5.4	11.3	1 419	10.4
Stone	2 649	1.1	3.6	1.1	1.7	3.7	2 210	2.0	7.4	11.1	439	3.6
Union	16 629	1.4	2.5	1.6	1.8	3.4	15 145	2.2	2.5	8.4	1 484	3.0
Van Buren	3 311	1.0	2.0	0.9	1.0	3.2	2 857	1.9	4.0	16.5	454	0.7
Washington	26 507	1.1	2.0	1.3	1.3	3.1	24 791	1.9	1.5	9.3	1 716	3.8
White	13 743	2.5	4.3	3.5	3.5	5.9	12 665	2.3	3.2	9.9	1 078	2.0
Woodruff	3 990	0.9	2.8	1.2	1.3	2.7	3 717	2.1	2.2	8.4	273	4.0
Yell	5 284	1.1	2.3	1.7	1.5	3.5	4 725	1.5	2.1	8.1	559	0.5

¹Limited to one-family homes on less than 10 acres and no business on property.

²Excludes one-family homes on 10 acres or more and all "no cash rent" units.

ARKANSAS

Urbanized Areas

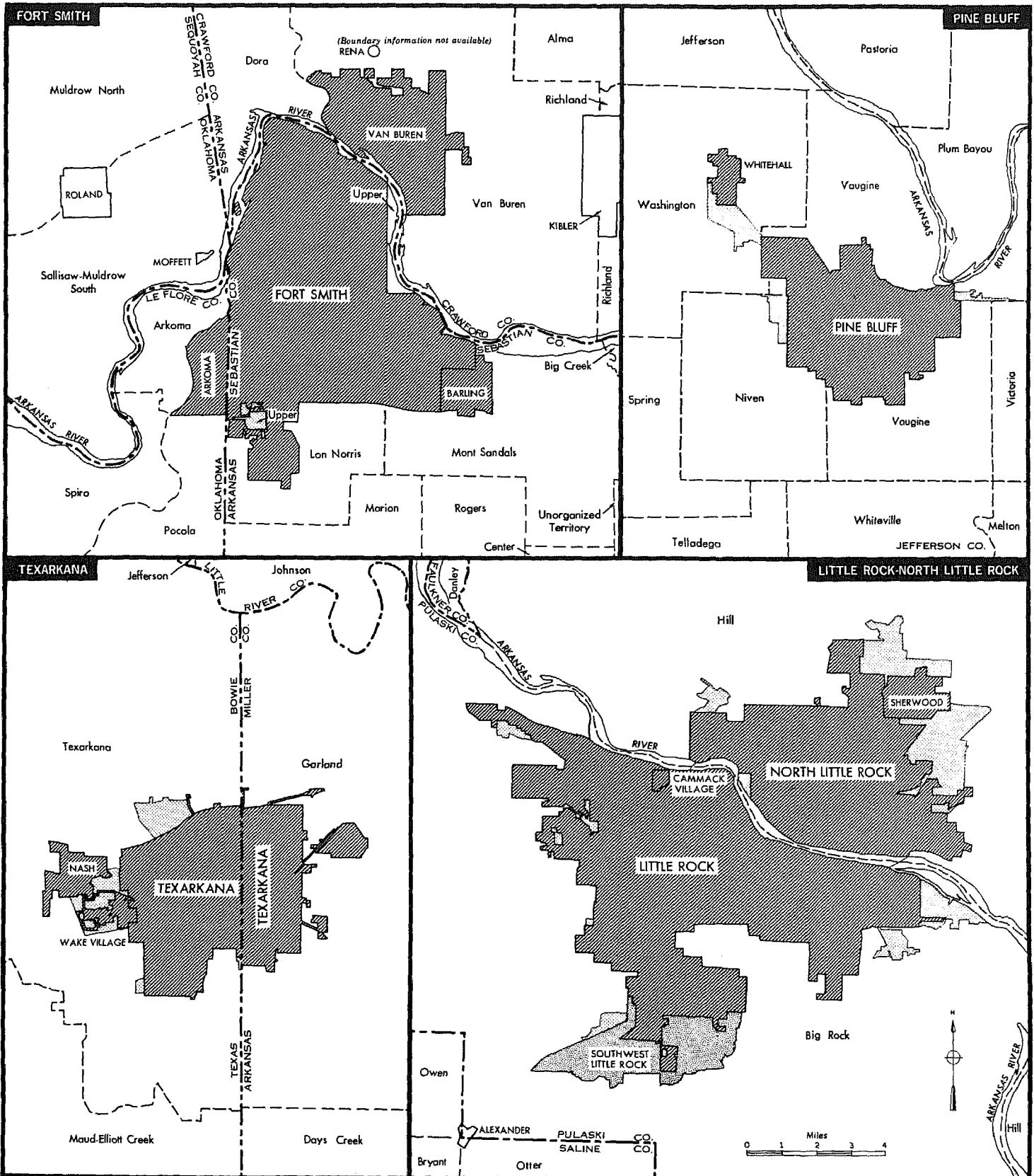

Metropolitan Map Series showing boundaries in detail are available at cost on request to the Bureau of the Census.