

DETAILED HOUSING CHARACTERISTICS District of Columbia

[Page numbers listed here omit the State prefix number which appears as part of the page number for each page. The prefix for this State is 10]

		page
MAPS		
	The State—Washington, D.C.-Md.-Va. Standard Metropolitan Statistical Area and Selected Places	37
CHARTS		
	HOUSING UNITS: 1970	
	Units in Structure	38
	Year Structure Built	38
	Units with Specified Equipment	38
	Type of Heating Equipment	39
	Automobiles Available per Household	39
	Urban-Rural Residence	39
<hr/>		
TABLE	page	TABLE
DATA FOR THE STATE		
31	Summary Characteristics for Areas and Places: 1970	41
32	Occupancy and Plumbing Characteristics for the District: 1970 URBAN AND RURAL NONFARM AND FARM	42
33	Utilization Characteristics for the District: 1970 URBAN AND RURAL NONFARM AND FARM	43
34	Financial Characteristics for the District: 1970 URBAN AND RURAL	44
35	Structural and Plumbing Characteristics for the District: 1970 INSIDE AND OUTSIDE SMSA'S URBAN AND RURAL NONFARM AND FARM	45
36	Equipment and Financial Characteristics for the District: 1970 INSIDE AND OUTSIDE SMSA'S URBAN AND RURAL NONFARM AND FARM	46
37	Fuels and Appliances for the District: 1970 INSIDE AND OUTSIDE SMSA'S URBAN AND RURAL NONFARM AND FARM	47
38	Summary Characteristics of Housing Units with Negro Head of Household, for Areas and Places: 1970	48
39	Occupancy, Plumbing, and Financial Characteristics of Housing Units With Negro Head of Household, for the District: 1970 URBAN AND RURAL NONFARM AND FARM	49
40	Utilization Characteristics of Housing Units With Negro Head of Household, for the District: 1970 URBAN AND RURAL NONFARM AND FARM	50
41	Structural, Plumbing, Equipment, and Financial Characteristics of Housing Units With Negro Head of Household, for the District: 1970 INSIDE AND OUTSIDE SMSA'S URBAN AND RURAL NONFARM AND FARM	51
42	Fuels and Appliances for Housing Units With Negro Head of Household, for the District: 1970 INSIDE AND OUTSIDE SMSA'S URBAN AND RURAL NONFARM AND FARM	52

CONTENTS—Continued

TABLE	page
DATA FOR SMSA'S, URBANIZED AREAS, AND PLACES OF 50,000 OR MORE	
43 Structural and Plumbing Characteristics for Areas and Places: 1970	53
44 Equipment and Financial Characteristics for Areas and Places: 1970	55
45 Fuels and Appliances for Areas and Places: 1970	57
46 Structural, Plumbing, Equipment, and Financial Characteristics of Housing Units With Negro Head of Household, for Areas and Places: 1970	59
47 Fuels and Appliances for Housing Units With Negro Head of Household, for Areas and Places With 10,000 or More Negro Population: 1970	61
DATA FOR SMSA'S AND CONSTITUENT COUNTIES	
48 Structural and Plumbing Characteristics for Standard Metropolitan Statistical Areas and Constituent Counties: 1970	63
49 Equipment and Financial Characteristics for Standard Metropolitan Statistical Areas and Constituent Counties: 1970	64
50 Fuels and Appliances for Standard Metropolitan Statistical Areas and Constituent Counties: 1970	65
51 Structural, Plumbing, Equipment, and Financial Characteristics of Housing Units With Negro Head of Household, for Standard Metropolitan Statistical Areas and Constituent Counties: 1970	66
52 Fuels and Appliances for Housing Units With Negro Head of Household, for Standard Metropolitan Statistical Areas and Constituent Counties: 1970	67
DATA FOR PLACES OF 10,000 TO 50,000	
53 Structural and Plumbing Characteristics for Places of 10,000 to 50,000 Inhabitants: 1970	-
54 Equipment and Financial Characteristics for Places of 10,000 to 50,000 Inhabitants: 1970	-
55 Fuels and Appliances for Places of 10,000 to 50,000 Inhabitants: 1970	-

TABLE	page
56 Structural, Plumbing, Equipment, and Financial Characteristics of Housing Units With Negro Head of Household, for Places of 10,000 to 50,000 Inhabitants: 1970	-
57 Fuels and Appliances for Housing Units With Negro Head of Household, for Places of 10,000 to 50,000 Inhabitants: 1970	-
DATA FOR PLACES OF 2,500 TO 10,000	
58 Structural, Plumbing, Equipment, and Financial Characteristics for Places of 2,500 to 10,000 Inhabitants: 1970	-
59 Structural, Plumbing, Equipment, and Financial Characteristics of Housing Units With Negro Head of Household, for Places of 2,500 to 10,000 Inhabitants: 1970	-
DATA FOR COUNTIES	
60 Occupancy, Utilization, and Plumbing Characteristics for Counties: 1970 RURAL FARM	-
61 Financial Characteristics for Counties: 1970 RURAL	-
62 Structural, Plumbing, Equipment, and Financial Characteristics for Counties: 1970 RURAL FARM	-
63 Fuels and Appliances for Counties: 1970 RURAL FARM	-
64 Occupancy, Utilization, and Plumbing Characteristics of Housing Units With Negro Head of Household, for Counties: 1970	-
65 Financial Characteristics of Housing Units With Negro Head of Household, for Counties: 1970	-
66 Structural, Plumbing, Equipment, and Financial Characteristics of Housing Units With Negro Head of Household, for Counties: 1970	-
67 Fuels and Appliances for Housing Units With Negro Head of Household, for Counties: 1970	-
68 Selected Characteristics for Rural and Occupied Rural Farm Housing Units With Negro Head of Household, for Counties: 1970	-

CONTENTS—Continued

TABLE page

DATA FOR SMSA'S, URBANIZED AREAS, AND PLACES OF 50,000 OR MORE

69	Occupancy, Plumbing, and Financial Characteristics of Housing Units With Household Head of Spanish Language, for Areas and Places: 1970	69
<hr/>		
70	Utilization Characteristics of Housing Units With Household Head of Spanish Language, for Areas and Places: 1970	71
<hr/>		
71	Structural, Plumbing, Equipment, and Financial Characteristics of Housing Units With Household Head of Spanish Language, for Areas and Places: 1970	73

DATA FOR SMSA'S AND CONSTITUENT COUNTIES

72	Occupancy, Plumbing, and Financial Characteristics of Housing Units With Household Head of Spanish Language, for Standard Metropolitan Statistical Areas and Constituent Counties: 1970	75
<hr/>		
73	Utilization Characteristics of Housing Units With Household Head of Spanish Language, for Standard Metropolitan Statistical Areas and Constituent Counties: 1970	76
<hr/>		
74	Structural, Plumbing, Equipment, and Financial Characteristics of Housing Units With Household Head of Spanish Language, for Standard Metropolitan Statistical Areas and Constituent Counties: 1970	77

DATA FOR PLACES OF 10,000 to 50,000

75	Occupancy, Plumbing, and Financial Characteristics of Housing Units With Household Head of Spanish Language, for Places of 10,000 to 50,000 Inhabitants: 1970	-
<hr/>		
76	Utilization Characteristics of Housing Units With Household Head of Spanish Language, for Places of 10,000 to 50,000 Inhabitants: 1970	-
<hr/>		
77	Structural, Plumbing, Equipment, and Financial Characteristics of Housing Units With Household Head of Spanish Language, for Places of 10,000 to 50,000 Inhabitants: 1970	-

TABLE page

DATA FOR PLACES OF 2,500 TO 10,000

78	Occupancy, Utilization, and Plumbing Characteristics of Housing Units With Household Head of Spanish Language, for Places of 2,500 to 10,000 Inhabitants: 1970	-
<hr/>		
79	Financial Characteristics of Housing Units With Household Head of Spanish Language, for Places of 2,500 to 10,000 Inhabitants: 1970	-
<hr/>		
80	Structural, Plumbing, Equipment, and Financial Characteristics of Housing Units With Household Head of Spanish Language, for Places of 2,500 to 10,000 Inhabitants: 1970	-

DATA FOR COUNTIES

81	Occupancy, Utilization, and Plumbing Characteristics of Housing Units With Household Head of Spanish Language, for Counties: 1970	-
<hr/>		
82	Financial Characteristics of Housing Units With Household Head of Spanish Language, for Counties: 1970	-
<hr/>		
83	Structural, Plumbing, Equipment, and Financial Characteristics of Housing Units With Household Head of Spanish Language, for Counties: 1970	-

B-1	Computer Allocation Rates for Nonresponse or Inconsistency for the District: 1970 INSIDE AND OUTSIDE SMSA'S URBAN AND RURAL	79
<hr/>		
B-2	Computer Allocation Rates for Nonresponse or Inconsistency for Standard Metropolitan Statistical Areas, Places of 2,500 Inhabitants or More, and Counties: 1970	80
<hr/>		
B-3	Computer Allocation Rates for Nonresponse or Inconsistency for Standard Metropolitan Statistical Areas, Places of 10,000 Inhabitants or More, and Counties: 1970	80

DISTRICT OF COLUMBIA

(D.C.-MD.-VA.) Standard Metropolitan Statistical Area

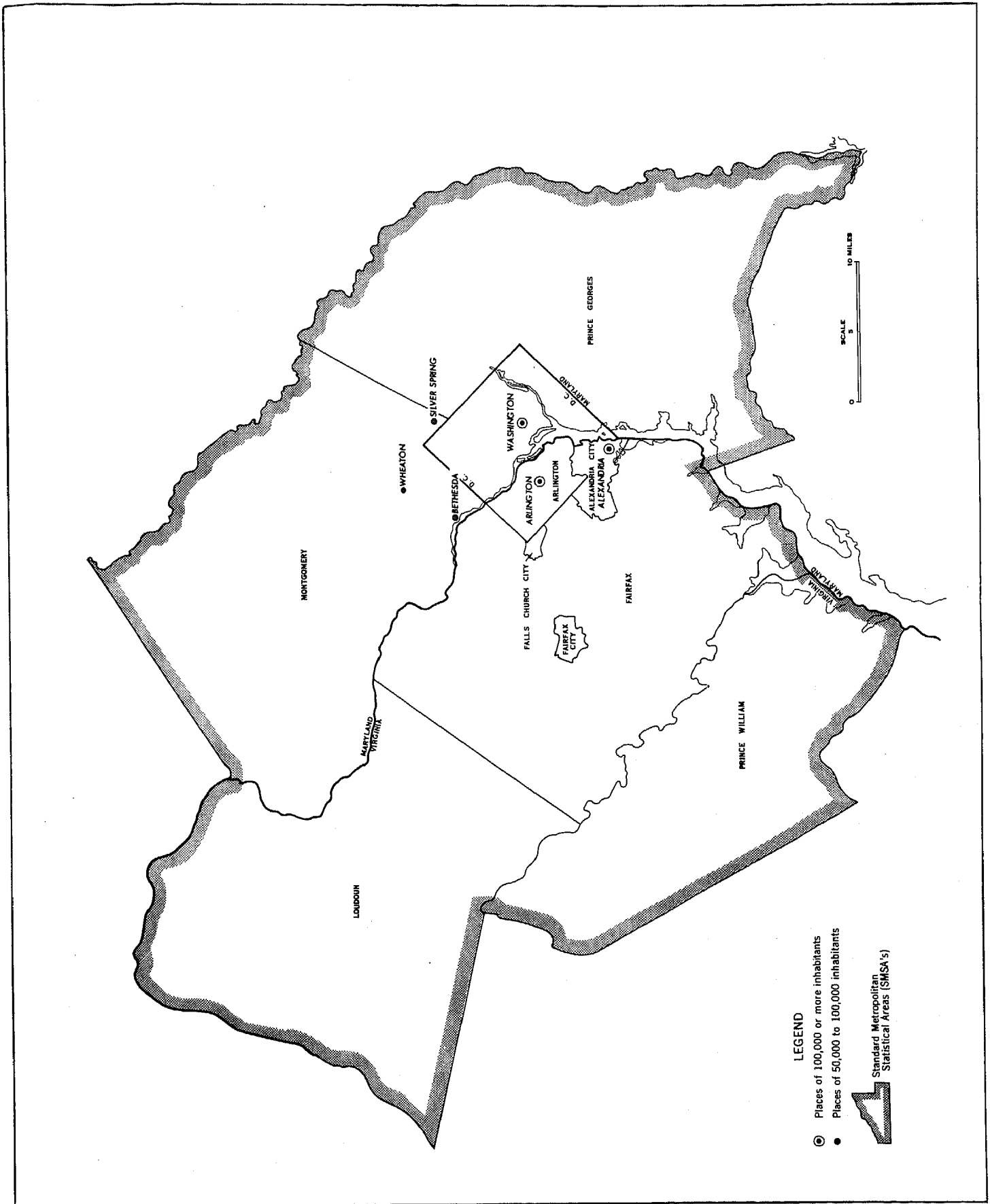

Housing Units: 1970

PERCENT DISTRIBUTION

UNITS IN STRUCTURE

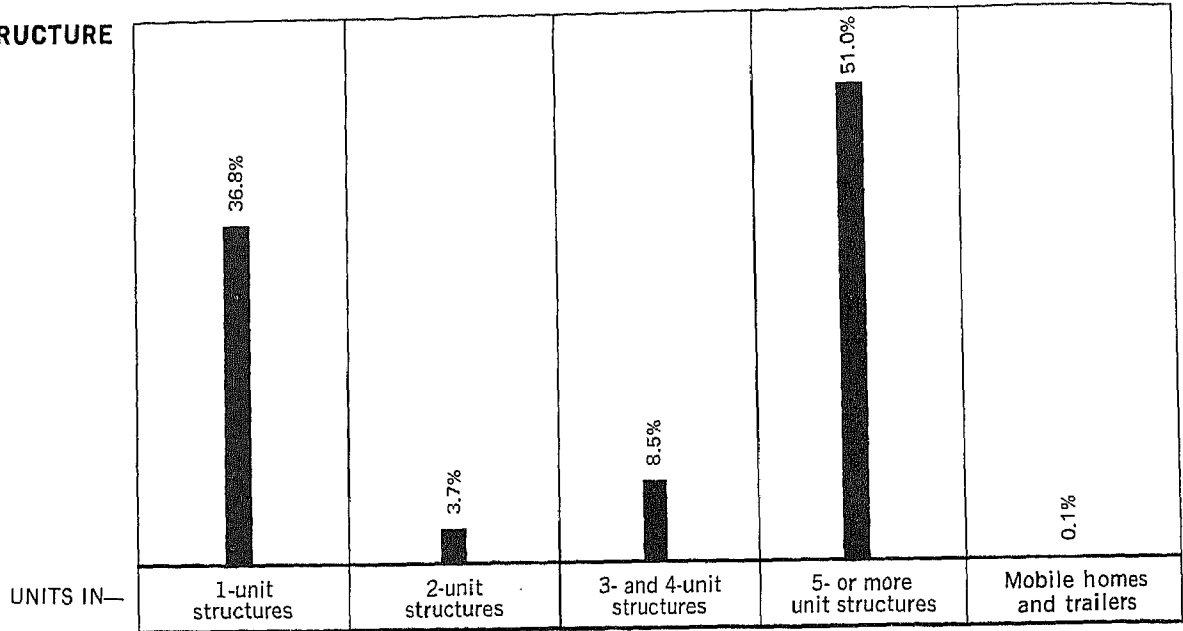

UNITS WITH SPECIFIED EQUIPMENT

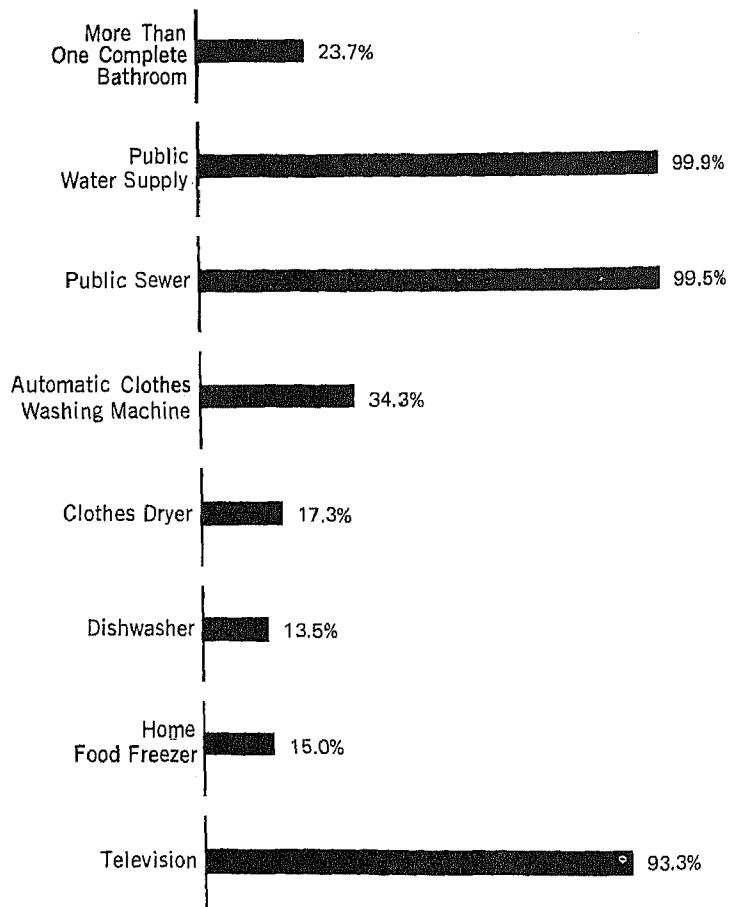

YEAR STRUCTURE BUILT

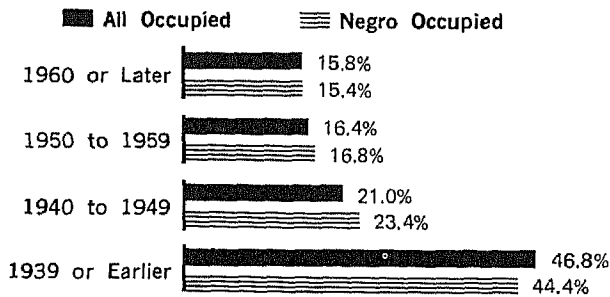
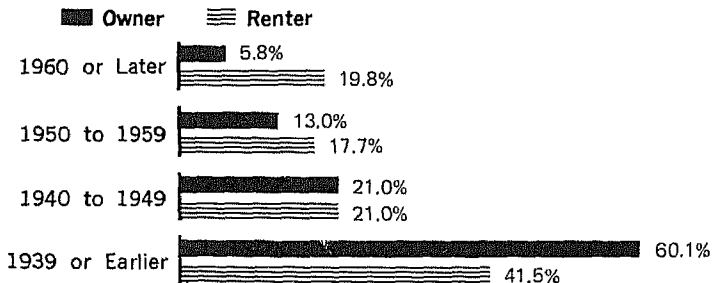

Housing Units: 1970

PERCENT DISTRIBUTION

TYPE OF HEATING EQUIPMENT

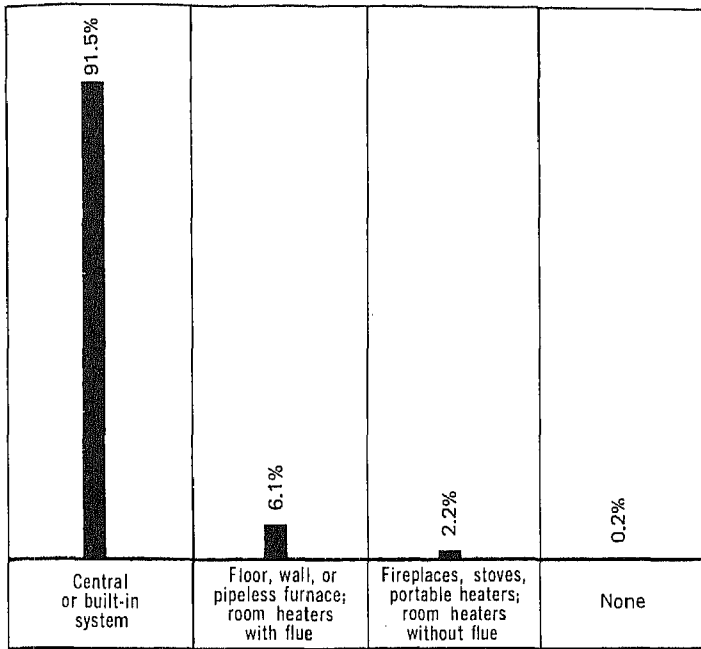

AUTOMOBILES AVAILABLE PER HOUSEHOLD

■ All Occupied Units
 ▨ Negro Occupied Units

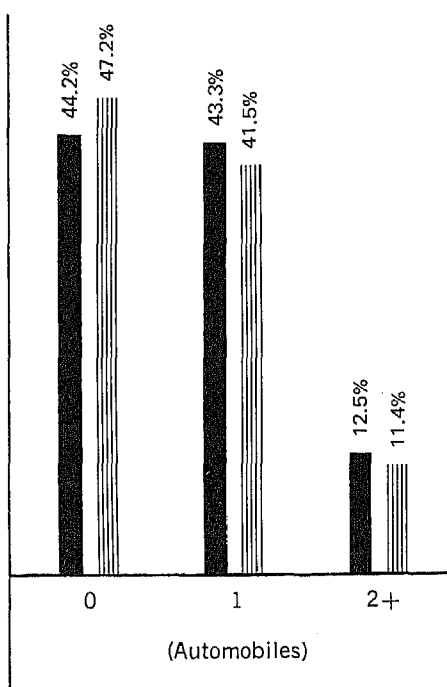

SELECTED CHARACTERISTICS

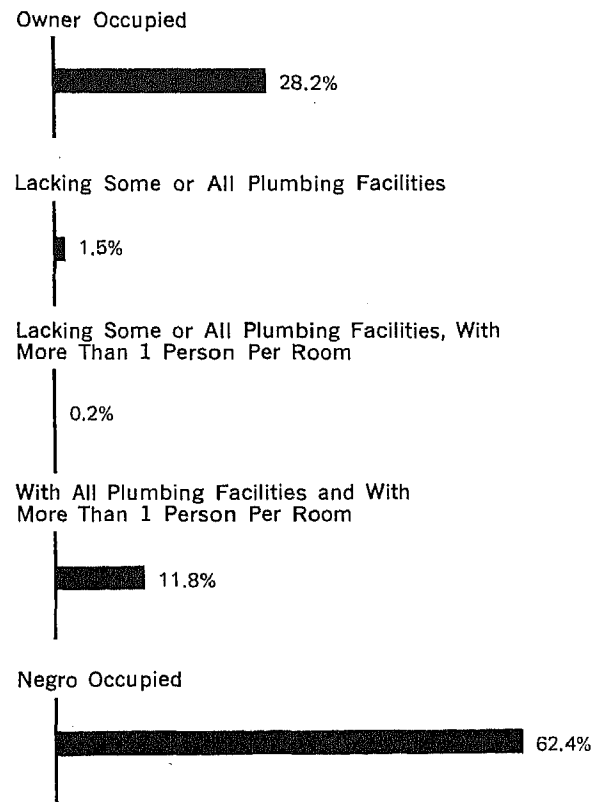

Table 31. Summary Characteristics for Areas and Places: 1970

[Data based on sample, see text. For minimum base for derived figures (percent, median, etc.) and meaning of symbols, see text]

**The District
Standard Metropolitan
Statistical Areas
Places of 10,000
Inhabitants or More**

The District -----
 Urban -----
 Rural -----
 Nonfarm -----
 Occupied farm -----
 Inside SMSA's -----
 In central cities -----
 Not in central cities -----
 Outside SMSA's -----
**STANDARD METROPOLITAN
STATISTICAL AREAS**
 Washington, D.C.-Md.-Va. -----
**PLACES OF 10,000 INHABITANTS OR
MORE**
 Washington -----

	Year-round housing units						Occupied housing units								
	Total	Percent					Total	Percent							
		With more than 1 bathroom	In structures built 1960 to 1970	In structures with 5 or more units	With air conditioning	With 3 or more bedrooms		Moved into unit 1969 to 1970	With 2 or more automobiles available	With clothes washing machine	With clothes dryer	With dish-washer	With home food freezer	With television	Owned second home
The District -----	278 390	23.7	15.8	51.0	49.4	29.5	262 538	24.1	12.5	41.1	17.3	13.5	15.0	93.3	4.9
Urban -----	278 390	23.7	15.8	51.0	49.4	29.5	262 538	24.1	12.5	41.1	17.3	13.5	15.0	93.3	4.9
Rural -----	-	-	-	-	-	-	-	-	-	-	-	-	-	-	-
Nonfarm -----	-	-	-	-	-	-	-	-	-	-	-	-	-	-	-
Occupied farm -----	-	-	-	-	-	-	-	-	-	-	-	-	-	-	-
Inside SMSA's -----	278 390	23.7	15.8	51.0	49.4	29.5	262 538	24.1	12.5	41.1	17.3	13.5	15.0	93.3	4.9
In central cities -----	278 390	23.7	15.8	51.0	49.4	29.5	262 538	24.1	12.5	41.1	17.3	13.5	15.0	93.3	4.9
Not in central cities -----	-	-	-	-	-	-	-	-	-	-	-	-	-	-	-
Outside SMSA's -----	-	-	-	-	-	-	-	-	-	-	-	-	-	-	-
STANDARD METROPOLITAN STATISTICAL AREAS															
Washington, D.C.-Md.-Va. -----	937 518	40.2	37.6	39.1	68.5	47.2	898 496	27.2	36.4	59.7	41.0	36.3	24.1	96.3	4.9
PLACES OF 10,000 INHABITANTS OR MORE															
Washington -----	278 390	23.7	15.8	51.0	49.4	29.5	262 538	24.1	12.5	41.1	17.3	13.5	15.0	93.3	4.9

Table 32. Occupancy and Plumbing Characteristics for the District: 1970

[Data based on sample, see text. For minimum base for derived figures (percent, median, etc.) and meaning of symbols, see text]

**The District
Urban and Rural, Rural Nonfarm,
and Occupied Rural Farm**

	The District					The District—Percent distribution				
	Total	Urban	Rural			Total	Urban	Rural		
			Total	Nonfarm	Occupied farm			Total	Nonfarm	Occupied farm
Total population	756 510	756 510	-	-	-
All housing units	278 439	278 439	-	-	-	100.0	100.0	100.0	100.0	100.0
Vacant—seasonal and migratory.....	49	49	-	-	-	-	-	-	-	-
All year-round housing units	278 390	278 390	-	-	-	100.0	100.0	100.0	100.0	100.0
POPULATION										
Population in housing units, 1970	712 999	712 999	-	-	-
Per occupied unit.....	2.7	2.7	-	-	-
Owner.....	3.3	3.3	-	-	-
Renter.....	2.5	2.5	-	-	-
Population in housing units, 1960	723 425	723 425	-	-	-
Per occupied unit.....	2.9	2.9	-	-	-
TENURE, RACE, AND VACANCY STATUS										
All occupied units	262 538	262 538	-	-	-	94.3	94.3	-	-	-
Owner occupied.....	74 054	74 054	-	-	-	26.6	26.6	-	-	-
Percent of all occupied.....	28.2	28.2	-	-	-
Cooperative or condominium.....	4 254	4 254	-	-	-	1.5	1.5	-	-	-
White.....	28 525	28 525	-	-	-	10.2	10.2	-	-	-
Negro.....	44 925	44 925	-	-	-	16.1	16.1	-	-	-
Renter occupied.....	188 484	188 484	-	-	-	67.7	67.7	-	-	-
White.....	67 419	67 419	-	-	-	24.2	24.2	-	-	-
Negro.....	118 908	118 908	-	-	-	42.7	42.7	-	-	-
Vacant year-round units	15 852	15 852	-	-	-	5.7	5.7	-	-	-
For sale only.....	921	921	-	-	-	0.3	0.3	-	-	-
Homeowner vacancy rate.....	1.2	1.2	-	-	-
With all plumbing facilities.....	911	911	-	-	-	0.3	0.3	-	-	-
For rent.....	10 573	10 573	-	-	-	3.8	3.8	-	-	-
Rental vacancy rate.....	5.3	5.3	-	-	-
With all plumbing facilities.....	10 124	10 124	-	-	-	3.6	3.6	-	-	-
Rented or sold, awaiting occupancy.....	1 143	1 143	-	-	-	0.4	0.4	-	-	-
Held for occasional use.....	1 003	1 003	-	-	-	0.4	0.4	-	-	-
Other vacant.....	2 212	2 212	-	-	-	0.8	0.8	-	-	-
All year-round housing units	278 390	278 390	-	-	-	100.0	100.0	100.0	100.0	100.0
PLUMBING FACILITIES										
With all plumbing facilities.....	273 826	273 826	-	-	-	98.4	98.4	-	-	-
Lacking some or all plumbing facilities.....	4 564	4 564	-	-	-	1.6	1.6	-	-	-
Lacking only hot water.....	591	591	-	-	-	0.2	0.2	-	-	-
Lacking other plumbing facilities.....	3 973	3 973	-	-	-	1.4	1.4	-	-	-
PIPED WATER IN STRUCTURE										
Hot and cold.....	277 663	277 663	-	-	-	99.7	99.7	-	-	-
Cold only.....	648	648	-	-	-	0.2	0.2	-	-	-
None.....	79	79	-	-	-	-	-	-	-	-
FLUSH TOILET										
For exclusive use of household.....	275 117	275 117	-	-	-	98.8	98.8	-	-	-
Also used by another household.....	3 044	3 044	-	-	-	1.1	1.1	-	-	-
None.....	229	229	-	-	-	0.1	0.1	-	-	-
BATHTUB OR SHOWER										
For exclusive use of household.....	274 696	274 696	-	-	-	98.7	98.7	-	-	-
Also used by another household.....	3 149	3 149	-	-	-	1.1	1.1	-	-	-
None.....	545	545	-	-	-	0.2	0.2	-	-	-
COMPLETE KITCHEN FACILITIES										
All year-round units	278 390	278 390	-	-	-	100.0	100.0	100.0	100.0	100.0
For exclusive use of household.....	273 204	273 204	-	-	-	98.1	98.1	-	-	-
Also used by another household.....	1 832	1 832	-	-	-	0.7	0.7	-	-	-
No complete kitchen facilities.....	3 354	3 354	-	-	-	1.2	1.2	-	-	-
Renter occupied	188 484	188 484	-	-	-	100.0	100.0	100.0	100.0	100.0
For exclusive use of household.....	184 221	184 221	-	-	-	97.7	97.7	-	-	-
Also used by another household.....	1 417	1 417	-	-	-	0.8	0.8	-	-	-
No complete kitchen facilities.....	2 846	2 846	-	-	-	1.5	1.5	-	-	-
ACCESS										
With direct access.....	277 943	277 943	-	-	-	99.8	99.8	-	-	-
Lacking direct access.....	447	447	-	-	-	0.2	0.2	-	-	-
TELEPHONE										
All occupied units	262 538	262 538	-	-	-	100.0	100.0	100.0	100.0	100.0
Available.....	229 661	229 661	-	-	-	87.5	87.5	-	-	-
None.....	32 877	32 877	-	-	-	12.5	12.5	-	-	-

Table 33. Utilization Characteristics for the District: 1970

[Data based on sample, see text. For minimum base for derived figures (percent, median, etc.) and meaning of symbols, see text]

**The District
Urban and Rural, Rural Nonfarm,
and Occupied Rural Farm**

ROOMS

	The District					The District - Percent distribution				
	Total	Urban	Rural			Total	Urban	Rural		
			Total	Nonfarm	Occupied farm			Total	Nonfarm	Occupied farm
All year-round units	278 390	278 390	--	--	--	100.0	100.0	100.0	100.0	100.0
room	22 872	22 872	--	--	--	8.2	8.2	--	--	--
rooms	31 818	31 818	--	--	--	11.4	11.4	--	--	--
rooms	65 635	65 635	--	--	--	23.6	23.6	--	--	--
rooms	48 741	48 741	--	--	--	17.5	17.5	--	--	--
rooms	31 864	31 864	--	--	--	11.4	11.4	--	--	--
rooms	39 725	39 725	--	--	--	14.3	14.3	--	--	--
rooms	16 591	16 591	--	--	--	6.0	6.0	--	--	--
rooms	10 576	10 576	--	--	--	3.8	3.8	--	--	--
rooms or more	10 568	10 568	--	--	--	3.8	3.8	--	--	--
Median	3.9	3.9	--	--	--
Owner occupied	74 054	74 054	--	--	--	100.0	100.0	100.0	100.0	100.0
room	436	436	--	--	--	0.6	0.6	--	--	--
rooms	911	911	--	--	--	1.2	1.2	--	--	--
rooms	2 783	2 783	--	--	--	3.8	3.8	--	--	--
rooms	4 118	4 118	--	--	--	5.6	5.6	--	--	--
rooms	9 954	9 954	--	--	--	13.4	13.4	--	--	--
rooms	26 780	26 780	--	--	--	36.2	36.2	--	--	--
rooms	12 335	12 335	--	--	--	16.7	16.7	--	--	--
rooms	8 222	8 222	--	--	--	11.1	11.1	--	--	--
rooms or more	8 515	8 515	--	--	--	11.5	11.5	--	--	--
Median	6.2	6.2	--	--	--
Renter occupied	188 484	188 484	--	--	--	100.0	100.0	100.0	100.0	100.0
room	21 211	21 211	--	--	--	11.3	11.3	--	--	--
rooms	28 283	28 283	--	--	--	15.0	15.0	--	--	--
rooms	58 022	58 022	--	--	--	30.8	30.8	--	--	--
rooms	41 581	41 581	--	--	--	22.1	22.1	--	--	--
rooms	20 389	20 389	--	--	--	10.8	10.8	--	--	--
rooms	11 623	11 623	--	--	--	6.2	6.2	--	--	--
rooms	3 786	3 786	--	--	--	2.0	2.0	--	--	--
rooms	1 978	1 978	--	--	--	1.0	1.0	--	--	--
rooms or more	1 611	1 611	--	--	--	0.9	0.9	--	--	--
Median	3.3	3.3	--	--	--
Year-round vacant for sale	921	921	--	--	--	100.0	100.0	100.0	100.0	100.0
to 3 rooms	74	74	--	--	--	8.0	8.0	--	--	--
and 5 rooms	197	197	--	--	--	21.4	21.4	--	--	--
and 7 rooms	430	430	--	--	--	46.7	46.7	--	--	--
rooms or more	220	220	--	--	--	23.9	23.9	--	--	--
Median	6.2	6.2	--	--	--
Year-round vacant for rent	10 573	10 573	--	--	--	100.0	100.0	100.0	100.0	100.0
room	875	875	--	--	--	8.3	8.3	--	--	--
rooms	1 888	1 888	--	--	--	17.9	17.9	--	--	--
rooms	3 554	3 554	--	--	--	33.6	33.6	--	--	--
rooms	2 423	2 423	--	--	--	22.9	22.9	--	--	--
rooms	932	932	--	--	--	8.8	8.8	--	--	--
rooms or more	901	901	--	--	--	8.5	8.5	--	--	--
Median	3.2	3.2	--	--	--

PERSONS

Owner occupied	74 054	74 054	--	--	--	100.0	100.0	100.0	100.0	100.0
1 person	11 209	11 209	--	--	--	15.1	15.1	--	--	--
2 persons	21 556	21 556	--	--	--	29.1	29.1	--	--	--
3 persons	13 246	13 246	--	--	--	17.9	17.9	--	--	--
4 persons	10 732	10 732	--	--	--	14.5	14.5	--	--	--
5 persons	7 107	7 107	--	--	--	9.6	9.6	--	--	--
6 persons	4 727	4 727	--	--	--	6.4	6.4	--	--	--
7 persons	3 437	3 437	--	--	--	4.6	4.6	--	--	--
8 persons	887	887	--	--	--	1.2	1.2	--	--	--
9 persons or more	1 153	1 153	--	--	--	1.6	1.6	--	--	--
Median	2.8	2.8	--	--	--
Renter occupied	188 484	188 484	--	--	--	100.0	100.0	100.0	100.0	100.0
1 person	72 990	72 990	--	--	--	38.7	38.7	--	--	--
2 persons	48 285	48 285	--	--	--	25.6	25.6	--	--	--
3 persons	24 801	24 801	--	--	--	13.2	13.2	--	--	--
4 persons	17 078	17 078	--	--	--	9.1	9.1	--	--	--
5 persons	10 632	10 632	--	--	--	5.6	5.6	--	--	--
6 persons	5 914	5 914	--	--	--	3.1	3.1	--	--	--
7 persons	5 683	5 683	--	--	--	3.0	3.0	--	--	--
8 persons	1 329	1 329	--	--	--	0.7	0.7	--	--	--
9 persons or more	1 772	1 772	--	--	--	0.9	0.9	--	--	--
Median	1.9	1.9	--	--	--

PERSONS PER ROOM

Owner occupied	74 054	74 054	--	--	--	100.0	100.0	100.0	100.0	100.0
0.50 or less	46 347	46 347	--	--	--	62.6	62.6	--	--	--
0.51 to 0.75	13 293	13 293	--	--	--	18.0	18.0	--	--	--
0.76 to 1.00	9 789	9 789	--	--	--	13.2	13.2	--	--	--
1.01 to 1.50	3 593	3 593	--	--	--	4.9	4.9	--	--	--
1.51 or more	1 032	1 032	--	--	--	1.4	1.4	--	--	--
Renter occupied	188 484	188 484	--	--	--	100.0	100.0	100.0	100.0	100.0
0.50 or less	79 079	79 079	--	--	--	42.0	42.0	--	--	--
0.51 to 0.75	34 038	34 038	--	--	--	18.1	18.1	--	--	--
0.76 to 1.00	48 558	48 558	--	--	--	25.8	25.8	--	--	--
1.01 to 1.50	16 332	16 332	--	--	--	8.7	8.7	--	--	--
1.51 or more	10 477	10 477	--	--	--	5.6	5.6	--	--	--
With all plumbing facilities	258 714	258 714	--	--	--	100.0	100.0	100.0	100.0	100.0
Owner occupied	73 681	73 681	--	--	--	100.0	100.0	100.0	100.0	100.0
1.00 or less	69 096	69 096	--	--	--	93.8	93.8	--	--	--
1.01 to 1.50	3 579	3 579	--	--	--	4.9	4.9	--	--	--
1.51 or more	1 006	1 006	--	--	--	1.4	1.4	--	--	--
Renter occupied	185 033	185 033	--	--	--	100.0	100.0	100.0	100.0	100.0
1.00 or less	158 759	158 759	--	--	--	85.8	85.8	--	--	--
1.01 to 1.50	16 197	16 197	--	--	--	8.8	8.8	--	--	--
1.51 or more	10 077	10 077	--	--	--	5.4	5.4	--	--	--

Table 34. Financial Characteristics for the District: 1970

(Data based on sample, see text. For minimum base for derived figures (percent, median, etc.) and meaning of symbols, see text)

The District Urban and Rural	The District			The District—Percent distribution		
	Total	Urban	Rural	Total	Urban	Rural
VALUE						
Specified owner occupied ¹	64 387	64 387	—	100.0	100.0	100.0
Less than \$5,000	152	152	—	0.2	0.2	—
\$5,000 to \$7,499	411	411	—	0.6	0.6	—
\$7,500 to \$9,999	1 079	1 079	—	1.7	1.7	—
\$10,000 to \$12,499	2 673	2 673	—	4.2	4.2	—
\$12,500 to \$14,999	4 932	4 932	—	7.7	7.7	—
\$15,000 to \$17,499	8 869	8 869	—	13.8	13.8	—
\$17,500 to \$19,999	10 913	10 913	—	16.9	16.9	—
\$20,000 to \$24,999	11 301	11 301	—	17.6	17.6	—
\$25,000 to \$34,999	10 456	10 456	—	16.2	16.2	—
\$35,000 to \$49,999	7 118	7 118	—	11.1	11.1	—
\$50,000 or more	6 483	6 483	—	10.1	10.1	—
Median	\$21 400	\$21 400	—
Specified vacant for sale ¹	759	759	—	100.0	100.0	100.0
Less than \$5,000	—	—	—	—	—	—
\$5,000 to \$9,999	22	22	—	2.9	2.9	—
\$10,000 to \$14,999	75	75	—	9.9	9.9	—
\$15,000 to \$19,999	216	216	—	28.5	28.5	—
\$20,000 to \$24,999	94	94	—	12.4	12.4	—
\$25,000 to \$34,999	134	134	—	17.7	17.7	—
\$35,000 to \$49,999	102	102	—	13.4	13.4	—
\$50,000 or more	116	116	—	15.3	15.3	—
Median price asked	\$23 500	\$23 500	—
With all plumbing facilities:						
Specified owner occupied ¹	64 157	64 157	—	100.0	100.0	100.0
Less than \$5,000	147	147	—	0.2	0.2	—
\$5,000 to \$9,999	1 474	1 474	—	2.3	2.3	—
\$10,000 to \$14,999	7 557	7 557	—	11.8	11.8	—
\$15,000 to \$19,999	19 729	19 729	—	30.8	30.8	—
\$20,000 to \$24,999	11 290	11 290	—	17.6	17.6	—
\$25,000 or more	23 960	23 960	—	37.3	37.3	—
Median	\$21 400	\$21 400	—
Specified vacant for sale ¹	754	754	—	100.0	100.0	100.0
Less than \$5,000	—	—	—	—	—	—
\$5,000 to \$9,999	22	22	—	2.9	2.9	—
\$10,000 to \$14,999	75	75	—	9.9	9.9	—
\$15,000 to \$19,999	211	211	—	28.0	28.0	—
\$20,000 to \$24,999	94	94	—	12.5	12.5	—
\$25,000 or more	352	352	—	46.7	46.7	—
Median price asked	\$23 700	\$23 700	—
CONTRACT RENT						
Specified renter occupied ²	186 883	186 883	—	100.0	100.0	100.0
Less than \$30	548	548	—	0.3	0.3	—
\$30 to \$39	1 563	1 563	—	0.8	0.8	—
\$40 to \$59	6 409	6 409	—	3.4	3.4	—
\$60 to \$79	26 496	26 496	—	14.2	14.2	—
\$80 to \$99	38 913	38 913	—	20.8	20.8	—
\$100 to \$119	33 604	33 604	—	18.0	18.0	—
\$120 to \$149	37 259	37 259	—	19.9	19.9	—
\$150 to \$199	24 978	24 978	—	13.4	13.4	—
\$200 to \$249	6 751	6 751	—	3.6	3.6	—
\$250 or more	7 839	7 839	—	4.2	4.2	—
No cash rent	2 523	2 523	—	1.4	1.4	—
Median	\$111	\$111	—
Specified vacant for rent ²	10 525	10 525	—	100.0	100.0	100.0
Less than \$40	105	105	—	1.0	1.0	—
\$40 to \$59	489	489	—	4.6	4.6	—
\$60 to \$79	2 240	2 240	—	21.3	21.3	—
\$80 to \$99	2 533	2 533	—	24.1	24.1	—
\$100 to \$149	3 372	3 372	—	32.0	32.0	—
\$150 to \$199	1 030	1 030	—	9.8	9.8	—
\$200 or more	756	756	—	7.2	7.2	—
Median rent asked	\$99	\$99	—
With all plumbing facilities:						
Specified renter occupied ²	183 439	183 439	—	100.0	100.0	100.0
Less than \$40	1 975	1 975	—	1.1	1.1	—
\$40 to \$59	5 663	5 663	—	3.1	3.1	—
\$60 to \$79	25 200	25 200	—	13.7	13.7	—
\$80 to \$99	38 398	38 398	—	20.9	20.9	—
\$100 to \$149	70 392	70 392	—	38.4	38.4	—
\$150 or more	39 391	39 391	—	21.5	21.5	—
No cash rent	2 420	2 420	—	1.3	1.3	—
Median	\$112	\$112	—
Specified vacant for rent ²	10 076	10 076	—	100.0	100.0	100.0
Less than \$40	94	94	—	0.9	0.9	—
\$40 to \$59	359	359	—	3.6	3.6	—
\$60 to \$79	1 995	1 995	—	19.8	19.8	—
\$80 to \$99	2 485	2 485	—	24.7	24.7	—
\$100 to \$149	3 362	3 362	—	33.4	33.4	—
\$150 or more	1 781	1 781	—	17.7	17.7	—
Median rent asked	\$101	\$101	—
DURATION OF VACANCY						
Year-round vacant for sale	921	921	—	100.0	100.0	100.0
Less than 2 months	288	288	—	31.3	31.3	—
2 up to 6 months	383	383	—	41.6	41.6	—
6 months or more	250	250	—	27.1	27.1	—
Year-round vacant for rent	10 573	10 573	—	100.0	100.0	100.0
Less than 2 months	5 769	5 769	—	54.6	54.6	—
2 up to 6 months	2 929	2 929	—	27.7	27.7	—
6 months or more	1 875	1 875	—	17.7	17.7	—

¹Limited to one-family homes on less than 10 acres and no business on property.

²Excludes one-family homes on 10 acres or more.

Table 35. Structural and Plumbing Characteristics for the District: 1970

[Data based on sample, see text. For meaning of symbols, see text]

**The District
Inside and Outside Standard
Metropolitan Statistical Areas
Urban and Rural, Rural Nonfarm,
and Occupied Rural Farm**

	The District	Inside SMSA's	Outside SMSA's	Urban	Rural		
					Total	Nonfarm	Occupied farm
All year-round housing units	278 390	278 390	-	278 390	-	-	-
UNITS IN STRUCTURE							
All year-round units	278 390	278 390	-	278 390	-	-	-
1, detached	37 071	37 071	-	37 071	-	-	-
1, attached	65 266	65 266	-	65 266	-	-	-
2	10 329	10 329	-	10 329	-	-	-
3 and 4	23 638	23 638	-	23 638	-	-	-
5 or more	141 840	141 840	-	141 840	-	-	-
Mobile home or trailer	246	246	-	246	-	-	-
Owner occupied	74 054	74 054	-	74 054	-	-	-
1, detached	28 326	28 326	-	28 326	-	-	-
1, attached	38 398	38 398	-	38 398	-	-	-
2	1 713	1 713	-	1 713	-	-	-
3 and 4	874	874	-	874	-	-	-
5 or more	4 587	4 587	-	4 587	-	-	-
Mobile home or trailer	156	156	-	156	-	-	-
Renter occupied	188 484	188 484	-	188 484	-	-	-
1, detached	7 377	7 377	-	7 377	-	-	-
1, attached	24 489	24 489	-	24 489	-	-	-
2	7 866	7 866	-	7 866	-	-	-
3 and 4	21 008	21 008	-	21 008	-	-	-
5 to 9	20 244	20 244	-	20 244	-	-	-
10 to 19	35 541	35 541	-	35 541	-	-	-
20 to 49	18 478	18 478	-	18 478	-	-	-
50 or more	53 391	53 391	-	53 391	-	-	-
Mobile home or trailer	90	90	-	90	-	-	-
Year-round vacant for rent	10 573	10 573	-	10 573	-	-	-
1	1 554	1 554	-	1 554	-	-	-
2 to 4	1 972	1 972	-	1 972	-	-	-
5 to 9	1 533	1 533	-	1 533	-	-	-
10 or more	5 514	5 514	-	5 514	-	-	-
YEAR STRUCTURE BUILT							
All year-round units	278 390	278 390	-	278 390	-	-	-
1969 to March 1970	1 977	1 977	-	1 977	-	-	-
1965 to 1968	21 014	21 014	-	21 014	-	-	-
1960 to 1964	20 879	20 879	-	20 879	-	-	-
1950 to 1959	45 513	45 513	-	45 513	-	-	-
1940 to 1949	58 243	58 243	-	58 243	-	-	-
1939 or earlier	130 764	130 764	-	130 764	-	-	-
Owner occupied	74 054	74 054	-	74 054	-	-	-
1969 to March 1970	283	283	-	283	-	-	-
1965 to 1968	1 749	1 749	-	1 749	-	-	-
1960 to 1964	2 270	2 270	-	2 270	-	-	-
1950 to 1959	9 651	9 651	-	9 651	-	-	-
1940 to 1949	15 569	15 569	-	15 569	-	-	-
1939 or earlier	44 532	44 532	-	44 532	-	-	-
Renter occupied	188 484	188 484	-	188 484	-	-	-
1965 to March 1970	19 541	19 541	-	19 541	-	-	-
1960 to 1964	17 760	17 760	-	17 760	-	-	-
1950 to 1959	33 405	33 405	-	33 405	-	-	-
1940 to 1949	39 554	39 554	-	39 554	-	-	-
1939 or earlier	78 224	78 224	-	78 224	-	-	-
COMPLETE BATHROOMS							
All year-round units	278 393	278 393	-	278 393	-	-	-
1	206 639	206 639	-	206 639	-	-	-
1 1/2	27 812	27 812	-	27 812	-	-	-
2	17 663	17 663	-	17 663	-	-	-
2 1/2	10 905	10 905	-	10 905	-	-	-
3 or more	9 531	9 531	-	9 531	-	-	-
None or also used by another household	5 843	5 843	-	5 843	-	-	-
Owner occupied	74 040	74 040	-	74 040	-	-	-
1	27 605	27 605	-	27 605	-	-	-
1 1/2	19 579	19 579	-	19 579	-	-	-
2	9 824	9 824	-	9 824	-	-	-
2 1/2	9 010	9 010	-	9 010	-	-	-
3 or more	7 513	7 513	-	7 513	-	-	-
None or also used by another household	509	509	-	509	-	-	-
Renter occupied	188 498	188 498	-	188 498	-	-	-
1	166 452	166 452	-	166 452	-	-	-
1 1/2	7 276	7 276	-	7 276	-	-	-
2 or more	10 391	10 391	-	10 391	-	-	-
None or also used by another household	4 379	4 379	-	4 379	-	-	-
BASEMENT							
Basement	233 146	233 146	-	233 146	-	-	-
Concrete slab	36 633	36 633	-	36 633	-	-	-
Other	8 611	8 611	-	8 611	-	-	-
SOURCE OF WATER							
Public system or private company	278 141	278 141	-	278 141	-	-	-
Individual well	122	122	-	122	-	-	-
Other	130	130	-	130	-	-	-
SEWAGE DISPOSAL							
Public sewer	277 068	277 068	-	277 068	-	-	-
Septic tank or cesspool	454	454	-	454	-	-	-
Other	871	871	-	871	-	-	-

Table 36. Equipment and Financial Characteristics for the District: 1970

[Data based on sample, see text. For minimum base for derived figures (percent, median, etc.) and meaning of symbols, see text]

**The District
Inside and Outside Standard
Metropolitan Statistical Areas
Urban and Rural, Rural Nonfarm,
and Occupied Rural Farm**

AIR CONDITIONING

	The District	Inside SMSA's	Outside SMSA's	Urban	Rural		
					Total	Nonfarm	Occupied farm
All year-round units.....	278 393	278 393	--	278 393	--	--	--
Room unit:							
1.....	49 579	49 579	--	49 579	--	--	--
2 or more.....	33 072	33 072	--	33 072	--	--	--
Central system.....	54 834	54 834	--	54 834	--	--	--
None.....	140 908	140 908	--	140 908	--	--	--

HEATING EQUIPMENT

All year-round units.....	278 390	278 390	--	278 390	--	--	--
Steam or hot water.....	155 580	155 580	--	155 580	--	--	--
Warm-air furnace.....	88 754	88 754	--	88 754	--	--	--
Built-in electric units.....	10 333	10 333	--	10 333	--	--	--
Floor, wall, or pipeless furnace.....	4 416	4 416	--	4 416	--	--	--
Room heaters with flue.....	12 607	12 607	--	12 607	--	--	--
Room heaters without flue.....	4 617	4 617	--	4 617	--	--	--
Fireplaces, stoves, or portable heaters.....	1 560	1 560	--	1 560	--	--	--
None.....	523	523	--	523	--	--	--
Owner occupied.....	74 054	74 054	--	74 054	--	--	--
Steam or hot water.....	41 422	41 422	--	41 422	--	--	--
Warm-air furnace.....	26 489	26 489	--	26 489	--	--	--
Built-in electric units.....	749	749	--	749	--	--	--
Floor, wall, or pipeless furnace.....	770	770	--	770	--	--	--
Room heaters with flue.....	3 274	3 274	--	3 274	--	--	--
Room heaters without flue.....	910	910	--	910	--	--	--
Fireplaces, stoves, or portable heaters.....	398	398	--	398	--	--	--
None.....	42	42	--	42	--	--	--
Renter occupied.....	188 484	188 484	--	188 484	--	--	--
Steam or hot water.....	103 868	103 868	--	103 868	--	--	--
Warm-air furnace.....	58 525	58 525	--	58 525	--	--	--
Built-in electric units.....	9 087	9 087	--	9 087	--	--	--
Floor, wall, or pipeless furnace.....	3 449	3 449	--	3 449	--	--	--
Room heaters with flue.....	8 758	8 758	--	8 758	--	--	--
Room heaters without flue.....	3 501	3 501	--	3 501	--	--	--
Fireplaces, stoves, or portable heaters.....	1 041	1 041	--	1 041	--	--	--
None.....	255	255	--	255	--	--	--

AUTOMOBILES AVAILABLE

All occupied units.....	262 538	262 538	--	262 538	--	--	--
1.....	113 671	113 671	--	113 671	--	--	--
2.....	28 380	28 380	--	28 380	--	--	--
3 or more.....	4 379	4 379	--	4 379	--	--	--
None.....	116 108	116 108	--	116 108	--	--	--

YEAR MOVED INTO UNIT

Owner occupied.....	74 040	74 040	--	74 040	--	--	--
1969 to March 1970.....	5 449	5 449	--	5 449	--	--	--
1968.....	3 601	3 601	--	3 601	--	--	--
1967.....	3 344	3 344	--	3 344	--	--	--
1965 and 1966.....	6 895	6 895	--	6 895	--	--	--
1960 to 1964.....	14 214	14 214	--	14 214	--	--	--
1950 to 1959.....	23 029	23 029	--	23 029	--	--	--
1949 or earlier.....	17 508	17 508	--	17 508	--	--	--
Renter occupied.....	188 498	188 498	--	188 498	--	--	--
1969 to March 1970.....	57 726	57 726	--	57 726	--	--	--
1968.....	29 342	29 342	--	29 342	--	--	--
1967.....	21 510	21 510	--	21 510	--	--	--
1965 and 1966.....	27 994	27 994	--	27 994	--	--	--
1960 to 1964.....	26 015	26 015	--	26 015	--	--	--
1950 to 1959.....	18 197	18 197	--	18 197	--	--	--
1949 or earlier.....	7 714	7 714	--	7 714	--	--	--

GROSS RENT

Specified renter occupied ¹	186 883	186 883	--	186 883	--	--	--
Less than \$30.....	391	391	--	391	--
\$30 to \$39.....	1 378	1 378	--	1 378	--
\$40 to \$49.....	2 059	2 059	--	2 059	--
\$50 to \$59.....	2 693	2 693	--	2 693	--
\$60 to \$69.....	5 722	5 722	--	5 722	--
\$70 to \$79.....	7 935	7 935	--	7 935	--
\$80 to \$99.....	36 335	36 335	--	36 335	--
\$100 to \$119.....	38 192	38 192	--	38 192	--
\$120 to \$149.....	40 057	40 057	--	40 057	--
\$150 to \$199.....	32 052	32 052	--	32 052	--
\$200 to \$249.....	8 588	8 588	--	8 588	--
\$250 to \$299.....	3 938	3 938	--	3 938	--
\$300 or more.....	5 020	5 020	--	5 020	--
No cash rent.....	2 523	2 523	--	2 523	--
Median.....	\$119	\$119	--	\$119	--

RENT ASKED

Specified vacant for rent ¹	10 525	10 525	--	10 525	--
Median rent asked.....			--		--
With all utilities in rent.....	\$106	\$106	--	\$106	--
With some or no utilities in rent.....	\$94	\$94	--	\$94	--

¹Excludes one-family homes on 10 acres or more.

Table 37. Fuels and Appliances for the District: 1970

[Data based on sample, see text. For meaning of symbols, see text]

**The District
Inside and Outside Standard
Metropolitan Statistical Areas
Urban and Rural, Rural Nonfarm,
and Occupied Rural Farm**

	The District	Inside SMSA's	Outside SMSA's	Urban	Rural		
					Total	Nonfarm	Occupied farm
All year-round housing units	278 379	278 379	--	278 379	--	--	--
BEDROOMS							
All year-round units	278 379	278 379	--	278 379	--	--	--
None.....	30 401	30 401	--	30 401	--	--	--
1.....	101 151	101 151	--	101 151	--	--	--
2.....	64 783	64 783	--	64 783	--	--	--
3.....	55 439	55 439	--	55 439	--	--	--
4 or more.....	26 605	26 605	--	26 605	--	--	--
Owner occupied	73 980	73 980	--	73 980	--	--	--
None and 1.....	5 103	5 103	--	5 103	--	--	--
2.....	13 343	13 343	--	13 343	--	--	--
3.....	36 799	36 799	--	36 799	--	--	--
4.....	13 456	13 456	--	13 456	--	--	--
5 or more.....	5 279	5 279	--	5 279	--	--	--
Renter occupied	188 558	188 558	--	188 558	--	--	--
None.....	27 706	27 706	--	27 706	--	--	--
1.....	89 839	89 839	--	89 839	--	--	--
2.....	47 530	47 530	--	47 530	--	--	--
3 or more.....	23 483	23 483	--	23 483	--	--	--
ELEVATOR IN STRUCTURE							
4 floors or more.....	79 933	79 933	--	79 933	--	--	--
With elevator.....	66 425	66 425	--	66 425	--	--	--
Walk-up.....	13 508	13 508	--	13 508	--	--	--
1 to 3 floors.....	198 446	198 446	--	198 446	--	--	--
All occupied housing units	262 538	262 538	--	262 538	--	--	--
HOUSE HEATING FUEL							
Utility gas.....	137 252	137 252	--	137 252	--	--	--
Fuel oil, kerosene, etc.....	91 727	91 727	--	91 727	--	--	--
Coal or coke.....	9 977	9 977	--	9 977	--	--	--
Wood.....	84	84	--	84	--	--	--
Electricity.....	15 287	15 287	--	15 287	--	--	--
Bottled, tank, or LP gas.....	4 762	4 762	--	4 762	--	--	--
Other fuel.....	3 124	3 124	--	3 124	--	--	--
None.....	325	325	--	325	--	--	--
WATER HEATING FUEL							
Utility gas.....	179 249	179 249	--	179 249	--	--	--
Fuel oil, kerosene, etc.....	50 525	50 525	--	50 525	--	--	--
Coal or coke.....	7 168	7 168	--	7 168	--	--	--
Wood.....	136	136	--	136	--	--	--
Electricity.....	15 559	15 559	--	15 559	--	--	--
Bottled, tank, or LP gas.....	7 308	7 308	--	7 308	--	--	--
Other fuel.....	1 862	1 862	--	1 862	--	--	--
None.....	731	731	--	731	--	--	--
COOKING FUEL							
Utility gas.....	225 782	225 782	--	225 782	--	--	--
Electricity.....	27 277	27 277	--	27 277	--	--	--
Bottled, tank, or LP gas.....	6 016	6 016	--	6 016	--	--	--
Fuel oil, kerosene, etc.....	1 692	1 692	--	1 692	--	--	--
Coal or coke.....	280	280	--	280	--	--	--
Wood.....	47	47	--	47	--	--	--
Other fuel.....	512	512	--	512	--	--	--
None.....	932	932	--	932	--	--	--
CLOTHES WASHING MACHINE							
Wringer or spinner.....	17 662	17 662	--	17 662	--	--	--
Automatic or semiautomatic.....	90 112	90 112	--	90 112	--	--	--
None.....	154 764	154 764	--	154 764	--	--	--
CLOTHES DRYER							
Gas heated.....	12 211	12 211	--	12 211	--	--	--
Electrically heated.....	33 237	33 237	--	33 237	--	--	--
None.....	217 090	217 090	--	217 090	--	--	--
DISHWASHER							
Yes.....	35 519	35 519	--	35 519	--	--	--
No.....	227 019	227 019	--	227 019	--	--	--
HOME FOOD FREEZER							
Yes.....	39 436	39 436	--	39 436	--	--	--
No.....	223 102	223 102	--	223 102	--	--	--
TELEVISION							
Number of sets:							
1.....	166 036	166 036	--	166 036	--	--	--
2 or more.....	78 791	78 791	--	78 791	--	--	--
None.....	17 711	17 711	--	17 711	--	--	--
UHF-equipped set(s):							
Yes.....	178 691	178 691	--	178 691	--	--	--
No.....	66 136	66 136	--	66 136	--	--	--
BATTERY-OPERATED RADIO							
Yes.....	165 831	165 831	--	165 831	--	--	--
No.....	96 707	96 707	--	96 707	--	--	--
OWNED SECOND HOME							
Yes.....	12 905	12 905	--	12 905	--	--	--
No.....	249 633	249 633	--	249 633	--	--	--

Table 38. Summary Characteristics of Housing Units With Negro Head of Household, for Areas and Places: 1970

[Data not shown for places of less than 50,000 inhabitants with less than 400 Negro inhabitants. Data not shown for items with asterisk (*) for SMSA's and places with less than 10,000 Negro inhabitants. Data based on sample, see text. For minimum base for derived figures (percent, median, etc.) and meaning of symbols, see text]

**The District
Standard Metropolitan
Statistical Areas
Places of 10,000
Inhabitants or More**

	Total occupied housing units	Percent of occupied housing units												
		With more than 1 bathroom	In structures built 1960 to 1970	In structures with 5 or more units	With air conditioning	With 3 or more bedrooms*	Moved into unit 1969 to 1970	With 2 or more automobiles available	With clothes washing machine*	With clothes dryer*	With dishwasher*	With home food freezer*	With television*	Owned second home*
The District	163 833	20.2	15.4	44.8	36.8	31.6	23.5	11.4	41.3	11.8	5.5	17.3	94.6	3.2
Urban	163 833	20.2	15.4	44.8	36.8	31.6	23.5	11.4	41.3	11.8	5.5	17.3	94.6	3.2
Rural	-	-	-	-	-	-	-	-	-	-	-	-	-	-
Nonfarm	-	-	-	-	-	-	-	-	-	-	-	-	-	-
Occupied farm	-	-	-	-	-	-	-	-	-	-	-	-	-	-
Inside SMSA's	163 833	20.2	15.4	44.8	36.8	31.6	23.5	11.4	41.3	11.8	5.5	17.3	94.6	3.2
In central cities	163 833	20.2	15.4	44.8	36.8	31.6	23.5	11.4	41.3	11.8	5.5	17.3	94.6	3.2
Not in central cities	-	-	-	-	-	-	-	-	-	-	-	-	-	-
Outside SMSA's	-	-	-	-	-	-	-	-	-	-	-	-	-	-
STANDARD METROPOLITAN STATISTICAL AREAS														
Washington, D.C.-Md.-Va.	204 890	21.5	20.6	42.2	39.4	35.4	25.6	15.2	44.3	14.6	7.5	19.2	95.0	3.0
PLACES OF 10,000 INHABITANTS OR MORE														
Washington	163 833	20.2	15.4	44.8	36.8	31.6	23.5	11.4	41.3	11.8	5.5	17.3	94.6	3.2

Table 39. **Occupancy, Plumbing, and Financial Characteristics of Housing Units With Negro Head of Household, for the District: 1970**

[Data based on sample, see text. For minimum base for derived figures (percent, median, etc.) and meaning of symbols, see text]

The District Urban and Rural, Rural Nonfarm, and Occupied Rural Farm	The District					The District — Percent distribution				
			Rural					Rural		
	Total	Urban	Total	Nonfarm	Occupied farm	Total	Urban	Total	Nonfarm	Occupied farm
Total Negro population	537 570	537 570	—	—	—
All occupied housing units	163 833	163 833	—	—	—	100.0	100.0	100.0	100.0	100.0
POPULATION										
Population in housing units	522 519	522 519	—	—	—
Per occupied unit	3.2	3.2	—	—	—
Owner	3.8	3.8	—	—	—
Renter	3.0	3.0	—	—	—
TENURE										
Owner occupied	44 925	44 925	—	—	—	27.4	27.4	—	—	—
Renter occupied	118 908	118 908	—	—	—	72.6	72.6	—	—	—
PLUMBING FACILITIES										
With all plumbing facilities	161 146	161 146	—	—	—	98.4	98.4	—	—	—
Lacking some or all plumbing facilities	2 687	2 687	—	—	—	1.6	1.6	—	—	—
Lacking only hot water	272	272	—	—	—	0.2	0.2	—	—	—
Lacking other plumbing facilities	2 415	2 415	—	—	—	1.5	1.5	—	—	—
PIPED WATER IN STRUCTURE										
Hot and cold	163 518	163 518	—	—	—	99.8	99.8	—	—	—
Cold only	315	315	—	—	—	0.2	0.2	—	—	—
None	—	—	—	—	—	—	—	—	—	—
FLUSH TOILET										
For exclusive use of household	161 890	161 890	—	—	—	98.8	98.8	—	—	—
Also used by another household	1 839	1 839	—	—	—	1.1	1.1	—	—	—
None	104	104	—	—	—	0.1	0.1	—	—	—
BATHTUB OR SHOWER										
For exclusive use of household	161 626	161 626	—	—	—	98.7	98.7	—	—	—
Also used by another household	1 899	1 899	—	—	—	1.2	1.2	—	—	—
None	308	308	—	—	—	0.2	0.2	—	—	—
COMPLETE KITCHEN FACILITIES										
For exclusive use of household	161 383	161 383	—	—	—	98.5	98.5	—	—	—
Also used by another household	1 306	1 306	—	—	—	0.8	0.8	—	—	—
No complete kitchen facilities	1 144	1 144	—	—	—	0.7	0.7	—	—	—
ACCESS										
With direct access	163 554	163 554	—	—	—	99.8	99.8	—	—	—
Lacking direct access	279	279	—	—	—	0.2	0.2	—	—	—
VALUE										
Specified owner occupied ¹	40 813	40 813	—	—	—	100.0	100.0	100.0
Less than \$5,000	148	148	—	—	—	0.4	0.4	—	—	—
\$5,000 to \$7,499	349	349	—	—	—	0.9	0.9	—	—	—
\$7,500 to \$9,999	935	935	—	—	—	2.3	2.3	—	—	—
\$10,000 to \$12,499	2 236	2 236	—	—	—	5.5	5.5	—	—	—
\$12,500 to \$14,999	4 204	4 204	—	—	—	10.3	10.3	—	—	—
\$15,000 to \$17,499	7 654	7 654	—	—	—	18.8	18.8	—	—	—
\$17,500 to \$19,999	9 432	9 432	—	—	—	23.1	23.1	—	—	—
\$20,000 to \$24,999	8 550	8 550	—	—	—	20.9	20.9	—	—	—
\$25,000 to \$34,999	5 112	5 112	—	—	—	12.5	12.5	—	—	—
\$35,000 to \$49,999	1 666	1 666	—	—	—	4.1	4.1	—	—	—
\$50,000 or more	527	527	—	—	—	1.3	1.3	—	—	—
Median	\$18 800	\$18 800	—	—	—
With all plumbing facilities	40 695	40 695	—	—	—	100.0	100.0	100.0
Less than \$5,000	143	143	—	—	—	0.4	0.4	—	—	—
\$5,000 to \$9,999	1 273	1 273	—	—	—	3.1	3.1	—	—	—
\$10,000 to \$14,999	6 409	6 409	—	—	—	15.7	15.7	—	—	—
\$15,000 to \$19,999	17 048	17 048	—	—	—	41.9	41.9	—	—	—
\$20,000 to \$24,999	8 543	8 543	—	—	—	21.0	21.0	—	—	—
\$25,000 or more	7 279	7 279	—	—	—	17.9	17.9	—	—	—
Median	\$18 800	\$18 800	—	—	—
CONTRACT RENT										
Specified renter occupied ²	117 540	117 540	—	—	—	100.0	100.0	100.0
Less than \$30	398	398	—	—	—	0.3	0.3	—	—	—
\$30 to \$39	1 436	1 436	—	—	—	1.2	1.2	—	—	—
\$40 to \$59	5 548	5 548	—	—	—	4.7	4.7	—	—	—
\$60 to \$79	21 980	21 980	—	—	—	18.7	18.7	—	—	—
\$80 to \$99	30 443	30 443	—	—	—	25.9	25.9	—	—	—
\$100 to \$119	23 677	23 677	—	—	—	20.1	20.1	—	—	—
\$120 to \$149	22 111	22 111	—	—	—	18.8	18.8	—	—	—
\$150 to \$199	9 246	9 246	—	—	—	7.9	7.9	—	—	—
\$200 to \$249	989	989	—	—	—	0.8	0.8	—	—	—
\$250 or more	574	574	—	—	—	0.5	0.5	—	—	—
No cash rent	1 138	1 138	—	—	—	1.0	1.0	—	—	—
Median	\$99	\$99	—	—	—
With all plumbing facilities	115 085	115 085	—	—	—	100.0	100.0	100.0
Less than \$40	1 756	1 756	—	—	—	1.5	1.5	—	—	—
\$40 to \$59	4 945	4 945	—	—	—	4.3	4.3	—	—	—
\$60 to \$79	21 007	21 007	—	—	—	18.3	18.3	—	—	—
\$80 to \$99	30 080	30 080	—	—	—	26.1	26.1	—	—	—
\$100 to \$149	45 500	45 500	—	—	—	39.5	39.5	—	—	—
\$150 or more	10 740	10 740	—	—	—	9.3	9.3	—	—	—
No cash rent	1 057	1 057	—	—	—	0.9	0.9	—	—	—
Median	\$99	\$99	—	—	—

¹Limited to one-family homes on less than 10 acres and no business on property.

²Excludes one-family homes on 10 acres or more.

Table 40. Utilization Characteristics of Housing Units With Negro Head of Household, for the District: 1970

[Data based on sample, see text. For minimum base for derived figures (percent, median, etc.) and meaning of symbols, see text]

The District Urban and Rural, Rural Nonfarm, and Occupied Rural Farm	The District					The District—Percent distribution					
	Total	Urban	Rural			Total	Urban	Rural			
			Total	Nonfarm	Occupied farm			Total	Nonfarm	Occupied farm	
ROOMS											
Owner occupied	44 925	44 925	—	—	—	100.0	100.0	100.0	100.0	100.0	100.0
1 room	141	141	—	—	—	0.3	0.3	—	—	—	—
2 rooms	305	305	—	—	—	0.7	0.7	—	—	—	—
3 rooms	1 326	1 326	—	—	—	3.0	3.0	—	—	—	—
4 rooms	2 329	2 329	—	—	—	5.2	5.2	—	—	—	—
5 rooms	6 756	6 756	—	—	—	15.0	15.0	—	—	—	—
6 rooms	18 684	18 684	—	—	—	41.6	41.6	—	—	—	—
7 rooms	7 549	7 549	—	—	—	16.8	16.8	—	—	—	—
8 rooms	4 683	4 683	—	—	—	10.4	10.4	—	—	—	—
9 rooms or more	3 152	3 152	—	—	—	7.0	7.0	—	—	—	—
Median	6.1	6.1	—	—	—
Renter occupied	118 908	118 908	—	—	—	100.0	100.0	100.0	100.0	100.0	100.0
1 room	7 301	7 301	—	—	—	6.1	6.1	—	—	—	—
2 rooms	14 232	14 232	—	—	—	12.0	12.0	—	—	—	—
3 rooms	37 863	37 863	—	—	—	31.8	31.8	—	—	—	—
4 rooms	30 701	30 701	—	—	—	25.8	25.8	—	—	—	—
5 rooms	15 121	15 121	—	—	—	12.7	12.7	—	—	—	—
6 rooms	8 983	8 983	—	—	—	7.6	7.6	—	—	—	—
7 rooms	2 668	2 668	—	—	—	2.2	2.2	—	—	—	—
8 rooms	1 247	1 247	—	—	—	1.0	1.0	—	—	—	—
9 rooms or more	792	792	—	—	—	0.7	0.7	—	—	—	—
Median	3.5	3.5	—	—	—
PERSONS											
Owner occupied	44 925	44 925	—	—	—	100.0	100.0	100.0	100.0	100.0	100.0
1 person	4 218	4 218	—	—	—	9.4	9.4	—	—	—	—
2 persons	10 487	10 487	—	—	—	23.3	23.3	—	—	—	—
3 persons	8 490	8 490	—	—	—	18.9	18.9	—	—	—	—
4 persons	7 871	7 871	—	—	—	17.5	17.5	—	—	—	—
5 persons	5 397	5 397	—	—	—	12.0	12.0	—	—	—	—
6 persons	3 649	3 649	—	—	—	8.1	8.1	—	—	—	—
7 persons	3 030	3 030	—	—	—	6.7	6.7	—	—	—	—
8 persons	739	739	—	—	—	1.6	1.6	—	—	—	—
9 persons or more	1 044	1 044	—	—	—	2.3	2.3	—	—	—	—
Median	3.4	3.4	—	—	—
Renter occupied	118 908	118 908	—	—	—	100.0	100.0	100.0	100.0	100.0	100.0
1 person	32 363	32 363	—	—	—	27.2	27.2	—	—	—	—
2 persons	28 635	28 635	—	—	—	24.1	24.1	—	—	—	—
3 persons	19 949	19 949	—	—	—	16.8	16.8	—	—	—	—
4 persons	14 503	14 503	—	—	—	12.2	12.2	—	—	—	—
5 persons	9 535	9 535	—	—	—	8.0	8.0	—	—	—	—
6 persons	5 498	5 498	—	—	—	4.6	4.6	—	—	—	—
7 persons	5 440	5 440	—	—	—	4.6	4.6	—	—	—	—
8 persons	1 277	1 277	—	—	—	1.1	1.1	—	—	—	—
9 persons or more	1 708	1 708	—	—	—	1.4	1.4	—	—	—	—
Median	2.4	2.4	—	—	—
PERSONS PER ROOM											
Owner occupied	44 925	44 925	—	—	—	100.0	100.0	100.0	100.0	100.0	100.0
0.50 or less	22 685	22 685	—	—	—	50.5	50.5	—	—	—	—
0.51 to 0.75	9 761	9 761	—	—	—	21.7	21.7	—	—	—	—
0.76 to 1.00	8 246	8 246	—	—	—	18.4	18.4	—	—	—	—
1.01 to 1.50	3 308	3 308	—	—	—	7.4	7.4	—	—	—	—
1.51 or more	925	925	—	—	—	2.1	2.1	—	—	—	—
Renter occupied	118 908	118 908	—	—	—	100.0	100.0	100.0	100.0	100.0	100.0
0.50 or less	40 486	40 486	—	—	—	34.0	34.0	—	—	—	—
0.51 to 0.75	24 123	24 123	—	—	—	20.3	20.3	—	—	—	—
0.76 to 1.00	30 661	30 661	—	—	—	25.8	25.8	—	—	—	—
1.01 to 1.50	15 240	15 240	—	—	—	12.8	12.8	—	—	—	—
1.51 or more	8 398	8 398	—	—	—	7.1	7.1	—	—	—	—
With all plumbing facilities	161 146	161 146	—	—	—
Owner occupied	44 700	44 700	—	—	—	100.0	100.0	100.0	100.0	100.0	100.0
1.00 or less	40 507	40 507	—	—	—	90.6	90.6	—	—	—	—
1.01 to 1.50	3 294	3 294	—	—	—	7.4	7.4	—	—	—	—
1.51 or more	899	899	—	—	—	2.0	2.0	—	—	—	—
Renter occupied	116 446	116 446	—	—	—	100.0	100.0	100.0	100.0	100.0	100.0
1.00 or less	93 264	93 264	—	—	—	80.1	80.1	—	—	—	—
1.01 to 1.50	15 117	15 117	—	—	—	13.0	13.0	—	—	—	—
1.51 or more	8 065	8 065	—	—	—	6.9	6.9	—	—	—	—
TELEPHONE											
Available	137 674	137 674	—	—	—	84.0	84.0	—	—	—	—
None	26 159	26 159	—	—	—	16.0	16.0	—	—	—	—

Table 41. Structural, Plumbing, Equipment, and Financial Characteristics of Housing Units With Negri Head of Household, for the District: 1970

[Data based on sample, see text. For minimum base for derived figures (percent, median, etc.) and meaning of symbols, see text]

**The District
Inside and Outside Standard
Metropolitan Statistical Areas
Urban and Rural, Rural Nonfarm,
and Occupied Rural Farm**

All occupied housing units

UNITS IN STRUCTURE

Owner occupied

1	42 243	42 243	42 243	---	42 243	---	---	---
2 to 4	1 529	1 529	1 529	---	1 529	---	---	---
5 or more	1 082	1 082	1 082	---	1 082	---	---	---
Mobile home or trailer	71	71	71	---	71	---	---	---

Renter occupied

1	24 291	24 291	24 291	---	24 291	---	---	---
2	6 047	6 047	6 047	---	6 047	---	---	---
3 and 4	16 218	16 218	16 218	---	16 218	---	---	---
5 to 9	15 496	15 496	15 496	---	15 496	---	---	---
10 to 19	30 332	30 332	30 332	---	30 332	---	---	---
20 or more	26 440	26 440	26 440	---	26 440	---	---	---
Mobile home or trailer	84	84	84	---	84	---	---	---

YEAR STRUCTURE BUILT

Owner occupied

1965 to March 1970	908	908	908	---	908	---	---	---
1960 to 1964	1 159	1 159	1 159	---	1 159	---	---	---
1950 to 1959	6 679	6 679	6 679	---	6 679	---	---	---
1940 to 1949	11 051	11 051	11 051	---	11 051	---	---	---
1939 or earlier	25 128	25 128	25 128	---	25 128	---	---	---

Renter occupied

1965 to March 1970	12 482	12 482	12 482	---	12 482	---	---	---
1960 to 1964	10 686	10 686	10 686	---	10 686	---	---	---
1950 to 1959	20 805	20 805	20 805	---	20 805	---	---	---
1940 to 1949	27 256	27 256	27 256	---	27 256	---	---	---
1939 or earlier	47 679	47 679	47 679	---	47 679	---	---	---

YEAR MOVED INTO UNIT

Owner occupied

1969 to March 1970	3 121	3 121	3 121	---	3 121	---	---	---
1968	1 937	1 937	1 937	---	1 937	---	---	---
1965 to 1967	6 377	6 377	6 377	---	6 377	---	---	---
1960 to 1964	9 486	9 486	9 486	---	9 486	---	---	---
1950 to 1959	15 635	15 635	15 635	---	15 635	---	---	---
1949 or earlier	8 387	8 387	8 387	---	8 387	---	---	---

Renter occupied

1969 to March 1970	35 334	35 334	35 334	---	35 334	---	---	---
1968	19 295	19 295	19 295	---	19 295	---	---	---
1965 to 1967	33 843	33 843	33 843	---	33 843	---	---	---
1960 to 1964	16 066	16 066	16 066	---	16 066	---	---	---
1950 to 1959	10 092	10 092	10 092	---	10 092	---	---	---
1949 or earlier	4 312	4 312	4 312	---	4 312	---	---	---

COMPLETE BATHROOMS

1	127 285	127 285	127 285	---	127 285	---	---	---
1 1/2	18 459	18 459	18 459	---	18 459	---	---	---
2 or more	14 628	14 628	14 628	---	14 628	---	---	---
None or also used by another household	3 513	3 513	3 513	---	3 513	---	---	---

AIR CONDITIONING

Room unit(s)	40 948	40 948	40 948	---	40 948	---	---	---
Central system	19 301	19 301	19 301	---	19 301	---	---	---
None	103 636	103 636	103 636	---	103 636	---	---	---

HEATING EQUIPMENT

Steam or hot water	85 974	85 974	85 974	---	85 974	---	---	---
Warm-air furnace	51 207	51 207	51 207	---	51 207	---	---	---
Built-in electric units	7 323	7 323	7 323	---	7 323	---	---	---
Floor, wall, or pipeless furnace	3 591	3 591	3 591	---	3 591	---	---	---
Room heaters with flue	10 571	10 571	10 571	---	10 571	---	---	---
Room heaters without flue	3 775	3 775	3 775	---	3 775	---	---	---
Fireplaces, stoves, or portable heaters	1 130	1 130	1 130	---	1 130	---	---	---
None	262	262	262	---	262	---	---	---

AUTOMOBILES AVAILABLE

1	67 948	67 948	67 948	---	67 948	---	---	---
2 or more	18 633	18 633	18 633	---	18 633	---	---	---
None	77 304	77 304	77 304	---	77 304	---	---	---

SOURCE OF WATER

Public system or private company	163 677	163 677	163 677	---	163 677	---	---	---
Individual well	96	96	96	---	96	---	---	---
Other	112	112	112	---	112	---	---	---

SEWAGE DISPOSAL

Public sewer	162 772	162 772	162 772	---	162 772	---	---	---
Septic tank or cesspool	364	364	364	---	364	---	---	---
Other	749	749	749	---	749	---	---	---

GROSS RENT

Specified renter occupied¹

Less than \$40	1 542	1 542	1 542	---	1 542	---	---	---
\$40 to \$59	4 060	4 060	4 060	---	4 060	---	---	---
\$60 to \$79	10 794	10 794	10 794	---	10 794	---	---	---
\$80 to \$99	28 101	28 101	28 101	---	28 101	---	---	---
\$100 to \$149	52 400	52 400	52 400	---	52 400	---	---	---
\$150 to \$199	15 710	15 710	15 710	---	15 710	---	---	---
\$200 to \$249	2 780	2 780	2 780	---	2 780	---	---	---
\$250 to \$299	631	631	631	---	631	---	---	---
\$300 or more	384	384	384	---	384	---	---	---
No cash rent	1 138	1 138	1 138	---	1 138	---	---	---
Median	\$110	\$110	\$110	---	\$110	---	---	---

¹Excludes one-family homes on 10 acres or more.

Table 42. Fuels and Appliances for Housing Units With Negro Head of Household, for the District: 1970

[Data based on sample, see text. For meaning of symbols, see text]

**The District
Inside and Outside Standard
Metropolitan Statistical Areas
Urban and Rural, Rural Nonfarm,
and Occupied Rural Farm**

	The District	Inside SMSA's	Outside SMSA's	Urban	Rural		
					Total	Nonfarm	Occupied farm
All occupied housing units	163 931	163 931	--	163 931	--	--	--
BEDROOMS							
Owner occupied	44 703	44 703	--	44 703	--	--	--
None and 1	2 081	2 081	--	2 081	--	--	--
2	8 546	8 546	--	8 546	--	--	--
3	24 533	24 533	--	24 533	--	--	--
4	7 799	7 799	--	7 799	--	--	--
5 or more	1 744	1 744	--	1 744	--	--	--
Renter occupied	119 228	119 228	--	119 228	--	--	--
None	9 388	9 388	--	9 388	--	--	--
1	56 496	56 496	--	56 496	--	--	--
2	35 595	35 595	--	35 595	--	--	--
3 or more	17 749	17 749	--	17 749	--	--	--
ELEVATOR IN STRUCTURE							
4 floors or more	28 221	28 221	--	28 221	--	--	--
With elevator	18 306	18 306	--	18 306	--	--	--
Walk-up	9 915	9 915	--	9 915	--	--	--
1 to 3 floors	135 710	135 710	--	135 710	--	--	--
HOUSE HEATING FUEL							
Utility gas	94 694	94 694	--	94 694	--	--	--
Fuel oil, kerosene, etc.	45 926	45 926	--	45 926	--	--	--
Coal or coke	5 929	5 929	--	5 929	--	--	--
Wood	63	63	--	63	--	--	--
Electricity	10 986	10 986	--	10 986	--	--	--
Bottled, tank, or LP gas	4 049	4 049	--	4 049	--	--	--
Other fuel	2 021	2 021	--	2 021	--	--	--
None	263	263	--	263	--	--	--
WATER HEATING FUEL							
Utility gas	121 932	121 932	--	121 932	--	--	--
Fuel oil, kerosene, etc.	20 573	20 573	--	20 573	--	--	--
Coal or coke	3 980	3 980	--	3 980	--	--	--
Wood	91	91	--	91	--	--	--
Electricity	9 252	9 252	--	9 252	--	--	--
Bottled, tank, or LP gas	6 302	6 302	--	6 302	--	--	--
Other fuel	1 362	1 362	--	1 362	--	--	--
None	439	439	--	439	--	--	--
COOKING FUEL							
Utility gas	146 560	146 560	--	146 560	--	--	--
Electricity	10 048	10 048	--	10 048	--	--	--
Bottled, tank, or LP gas	5 219	5 219	--	5 219	--	--	--
Fuel oil, kerosene, etc.	1 101	1 101	--	1 101	--	--	--
Coal or coke	189	189	--	189	--	--	--
Wood	47	47	--	47	--	--	--
Other fuel	352	352	--	352	--	--	--
None	415	415	--	415	--	--	--
CLOTHES WASHING MACHINE							
Wringer or spinner	14 537	14 537	--	14 537	--	--	--
Automatic or semiautomatic ..	53 136	53 136	--	53 136	--	--	--
None	96 258	96 258	--	96 258	--	--	--
CLOTHES DRYER							
Gas heated	6 028	6 028	--	6 028	--	--	--
Electrically heated	13 285	13 285	--	13 285	--	--	--
None	144 618	144 618	--	144 618	--	--	--
DISHWASHER							
Yes	9 030	9 030	--	9 030	--	--	--
No	154 901	154 901	--	154 901	--	--	--
HOME FOOD FREEZER							
Yes	28 304	28 304	--	28 304	--	--	--
No	135 627	135 627	--	135 627	--	--	--
TELEVISION							
Number of sets:							
1	98 848	98 848	--	98 848	--	--	--
2 or more	56 269	56 269	--	56 269	--	--	--
None	8 814	8 814	--	8 814	--	--	--
UHF-equipped set(s):							
Yes	117 588	117 588	--	117 588	--	--	--
No	37 529	37 529	--	37 529	--	--	--
BATTERY-OPERATED RADIO							
Yes	100 270	100 270	--	100 270	--	--	--
No	63 661	63 661	--	63 661	--	--	--
OWNED SECOND HOME							
Yes	5 315	5 315	--	5 315	--	--	--
No	158 616	158 616	--	158 616	--	--	--

Table 43. Structural and Plumbing Characteristics for Areas and Places: 1970

[Data based on sample, see text. For meaning of symbols, see text]

**Standard Metropolitan Statistical Areas
Places of 50,000 Inhabitants or More (or Central Cities)
Urban Balance
Urbanized Areas
Places of 50,000 Inhabitants or More**

	Standard metropolitan statistical areas						
	Washington						
	Total	District of Columbia portion	Maryland portion				
Total			Bethesda (U)	Silver Spring (U)	Wheaton (U)	Urban balance	
All year-round housing units	937 518	278 390	361 482	23 476	28 667	17 984	262 793
UNITS IN STRUCTURE							
All year-round units	937 518	278 390	361 482	23 476	28 667	17 984	262 793
1, detached.....	403 658	37 071	205 465	16 285	14 678	13 623	135 961
1, attached.....	102 549	15 684	65 266	104	564	1 018	13 751
2.....	18 765	10 329	3 742	90	100	51	3 056
3 and 4.....	40 474	23 638	7 989	633	798	56	6 336
5 or more.....	366 132	141 840	126 685	6 364	12 523	3 236	102 919
Mobile home or trailer.....	5 940	246	1 917	-	4	-	770
Owner occupied	413 626	74 054	192 917	14 460	13 192	12 542	131 745
1, detached.....	339 269	28 326	179 052	14 328	12 976	11 912	120 194
1, attached.....	57 178	38 398	9 133	31	80	595	8 322
2.....	4 068	1 713	1 313	48	47	11	1 082
3 and 4.....	1 710	874	613	-	13	-	579
5 or more.....	6 173	4 587	1 089	53	72	24	914
Mobile home or trailer.....	5 228	156	1 717	-	4	-	650
Renter occupied	484 870	188 484	156 719	8 558	14 788	5 158	121 939
1, detached.....	54 503	7 377	22 642	1 758	1 545	1 600	13 495
1, attached.....	41 186	24 489	6 083	66	479	391	5 030
2.....	13 410	7 866	2 179	33	53	29	1 790
3 and 4.....	36 287	21 008	7 048	629	749	56	5 482
5 to 9.....	61 451	20 244	23 664	484	1 766	594	20 630
10 to 19.....	127 717	35 541	54 776	420	2 126	1 201	50 169
20 to 49.....	38 172	18 478	11 580	624	957	162	9 785
50 or more.....	111 432	53 391	28 547	4 544	7 113	1 125	15 438
Mobile home or trailer.....	712	90	200	-	-	-	120
Year-round vacant for rent	22 711	10 573	7 089	180	379	156	6 054
1.....	3 259	1 554	743	38	31	57	500
2 to 4.....	2 814	1 972	371	8	29	-	295
5 to 9.....	3 484	1 533	1 192	21	30	12	1 121
10 or more.....	13 154	5 514	4 783	113	289	87	4 140
YEAR STRUCTURE BUILT							
All year-round units	937 518	278 390	361 482	23 476	28 667	17 984	262 793
1969 to March 1970.....	32 778	1 977	16 082	131	407	705	11 613
1965 to 1968.....	155 091	21 014	78 319	3 871	4 232	1 690	62 019
1960 to 1964.....	164 300	20 879	81 319	3 424	4 401	2 696	66 085
1950 to 1959.....	227 269	45 513	101 059	8 749	8 596	9 866	68 194
1940 to 1949.....	155 348	58 243	48 645	4 247	7 090	2 644	31 925
1939 or earlier.....	202 732	130 764	36 058	3 054	3 941	383	22 957
Owner occupied	413 626	74 054	192 917	14 460	13 192	12 542	131 745
1969 to March 1970.....	14 680	283	6 658	78	17	141	4 220
1965 to 1968.....	56 415	1 749	30 343	641	243	210	23 878
1960 to 1964.....	67 147	2 270	37 272	2 419	879	1 495	28 361
1950 to 1959.....	128 227	9 651	68 474	6 643	5 248	8 350	43 684
1940 to 1949.....	61 694	15 569	27 360	2 486	4 439	2 118	16 607
1939 or earlier.....	85 463	44 532	22 810	2 193	2 366	228	14 995
Renter occupied	484 870	188 484	156 719	8 558	14 788	5 158	121 939
1965 to March 1970.....	105 310	19 541	52 128	3 089	4 174	1 922	41 479
1960 to 1964.....	92 677	17 760	41 683	965	3 372	1 144	35 686
1950 to 1959.....	92 805	33 405	30 627	2 020	3 236	1 443	22 949
1940 to 1949.....	87 537	39 554	20 104	1 677	2 492	502	14 482
1939 or earlier.....	106 541	78 224	12 177	807	1 514	147	7 343
COMPLETE BATHROOMS							
All year-round units	937 410	278 393	361 414	23 473	28 655	18 003	262 669
1.....	543 099	206 639	182 153	6 874	15 520	8 189	141 701
1 1/2.....	119 228	27 812	52 723	2 737	4 825	3 607	38 318
2.....	115 128	17 663	54 331	3 711	4 310	3 952	37 157
2 1/2.....	85 801	10 905	43 087	5 376	2 787	1 610	29 256
3 or more.....	56 542	9 531	23 561	4 724	992	560	13 786
None or also used by another household.....	17 612	5 843	5 559	51	221	85	2 451
Owner occupied	413 545	74 040	192 911	14 453	13 193	12 561	131 658
1.....	122 831	27 605	54 599	974	3 324	4 937	39 347
1 1/2.....	81 975	19 579	36 871	1 966	3 723	3 100	25 582
2.....	79 160	9 824	38 703	2 257	2 710	2 681	26 633
2 1/2.....	74 569	9 010	38 566	4 940	2 414	1 280	26 381
3 or more.....	49 497	7 513	21 659	4 290	693	490	12 718
None or also used by another household.....	5 513	509	2 513	26	129	73	997
Renter occupied	484 951	188 498	156 725	8 561	14 774	5 158	121 943
1.....	394 485	166 452	120 452	5 669	11 686	3 112	96 420
1 1/2.....	34 084	7 276	14 559	703	996	484	11 837
2 or more.....	46 342	10 391	19 003	2 164	2 004	1 550	12 401
None or also used by another household.....	10 040	4 379	2 711	25	88	12	1 285
BASEMENT							
Basement.....	715 589	233 146	276 468	20 641	25 583	15 262	194 542
Concrete slab.....	164 756	36 633	64 025	2 134	2 425	1 775	54 168
Other.....	57 193	8 611	20 989	701	659	947	14 083
SOURCE OF WATER							
Public system or private company.....	895 430	278 141	342 698	23 248	28 637	17 952	259 378
Individual well.....	39 458	122	17 770	213	12	51	3 046
Other.....	2 522	130	946	12	6	-	245
SEWAGE DISPOSAL							
Public sewer.....	870 672	277 068	326 867	23 227	28 580	17 876	249 973
Septic tank or cesspool.....	58 581	454	31 354	246	56	115	11 992
Other.....	8 157	871	3 193	-	19	12	704

Table 43. Structural and Plumbing Characteristics for Areas and Places: 1970—Continued

[Data based on sample, see text. For meaning of symbols, see text]

Standard Metropolitan Statistical Areas Places of 50,000 Inhabitants or More (or Central Cities) Urban Balance Urbanized Areas Places of 50,000 Inhabitants or More

	Standard metropolitan statistical areas—Con.				Urbanized areas				Places
	Washington—Con.				Washington				
	Virginia portion								
	Total	Alexandria	Arlington (U)	Urban balance	Total	District of Columbia portion	Maryland portion	Virginia portion	Washington
All year-round housing units	297 646	44 401	71 225	150 346	832 325	278 390	314 001	239 934	278 390
UNITS IN STRUCTURE									
All year-round units	297 646	44 401	71 225	150 346	832 325	278 390	314 001	239 934	278 390
1, detached.....	161 122	8 946	26 538	98 750	322 976	37 071	168 361	117 544	37 071
1, attached.....	21 599	8 017	3 273	9 050	97 122	65 265	14 820	17 036	65 265
2.....	4 694	833	1 338	1 976	16 870	10 329	3 017	10 329	10 329
3 and 4.....	8 847	1 590	4 617	2 362	38 774	23 638	7 359	7 777	23 638
5 or more.....	97 607	24 757	35 418	35 665	353 649	141 840	119 823	91 986	141 840
Mobile home or trailer.....	3 777	258	41	2 543	2 934	246	621	2 067	246
Owner occupied	146 655	11 046	23 273	91 215	344 461	74 054	160 604	109 803	74 054
1, detached.....	131 891	7 161	21 354	84 036	276 130	28 326	148 555	99 249	28 326
1, attached.....	9 647	3 362	1 354	4 173	54 483	38 398	8 782	7 303	38 398
2.....	1 042	227	310	340	3 601	1 713	1 114	774	1 713
3 and 4.....	223	41	60	95	1 607	874	542	191	874
5 or more.....	497	61	187	208	6 088	4 587	1 061	440	4 587
Mobile home or trailer.....	3 355	194	8	2 363	2 552	156	550	1 846	156
Renter occupied	139 667	31 431	46 087	54 354	455 107	188 484	143 347	123 276	188 484
1, detached.....	24 484	1 554	4 876	12 739	41 008	7 377	17 173	16 458	7 377
1, attached.....	10 614	4 383	1 862	4 100	39 185	24 489	5 654	9 042	24 489
2.....	3 365	549	951	1 537	12 156	7 866	1 727	2 563	7 866
3 and 4.....	8 231	1 433	4 416	2 157	34 814	21 008	6 518	7 288	21 008
5 to 9.....	17 543	4 073	7 048	6 282	58 494	20 244	22 324	15 926	20 244
10 to 19.....	37 400	8 093	8 909	19 375	121 013	35 541	50 530	34 942	35 541
20 to 49.....	8 114	2 227	2 286	3 427	37 472	18 478	11 347	7 647	18 478
50 or more.....	29 494	9 055	15 706	4 557	110 583	53 391	28 003	29 189	53 391
Mobile home or trailer.....	422	64	33	180	382	90	71	221	90
Year-round vacant for rent	5 049	1 413	1 244	1 958	21 023	10 573	6 461	3 989	10 573
1.....	962	210	101	432	2 796	1 554	607	635	1 554
2 to 4.....	471	127	167	146	2 602	1 972	294	336	1 972
5 to 9.....	759	136	261	328	3 167	1 533	1 147	487	1 533
10 or more.....	2 857	940	715	1 052	12 458	5 514	4 413	2 531	5 514
YEAR STRUCTURE BUILT									
All year-round units	297 646	44 401	71 225	150 346	832 325	278 390	314 001	239 934	278 390
1969 to March 1970.....	14 719	1 143	471	8 973	20 853	1 977	11 796	7 080	1 977
1965 to 1968.....	55 758	6 994	6 116	35 594	127 547	21 014	64 841	41 692	21 014
1960 to 1964.....	62 102	8 499	10 644	38 291	140 899	20 879	69 731	50 289	20 879
1950 to 1959.....	80 697	9 324	18 984	47 167	209 168	45 513	93 307	70 348	45 513
1940 to 1949.....	48 460	10 323	21 773	13 598	147 732	58 243	45 127	44 362	58 243
1939 or earlier.....	35 910	8 118	13 237	6 723	186 126	130 764	29 199	26 163	130 764
Owner occupied	146 655	11 046	23 273	91 215	344 461	74 054	160 604	109 803	74 054
1969 to March 1970.....	7 739	136	156	4 657	7 220	283	3 729	3 208	283
1965 to 1968.....	24 323	377	602	17 676	35 449	1 749	20 268	13 432	1 749
1960 to 1964.....	27 605	870	1 382	22 014	51 154	2 270	29 047	19 837	2 270
1950 to 1959.....	50 102	3 385	7 439	35 457	115 838	9 651	63 044	43 143	9 651
1940 to 1949.....	18 765	2 479	7 177	7 692	57 751	15 569	25 290	16 892	15 569
1939 or earlier.....	18 121	3 799	6 517	3 719	77 049	44 532	19 226	13 291	44 532
Renter occupied	139 667	31 431	46 087	54 354	455 107	188 484	143 347	123 276	188 484
1965 to March 1970.....	33 641	7 254	5 651	19 279	97 691	19 541	48 282	29 868	19 541
1960 to 1964.....	33 234	7 376	9 047	15 629	85 770	17 760	38 553	29 457	17 760
1950 to 1959.....	28 773	5 596	11 018	11 045	87 766	33 405	28 497	25 864	33 405
1940 to 1949.....	27 879	7 243	14 022	5 599	84 344	39 554	18 741	26 049	39 554
1939 or earlier.....	16 140	3 962	6 349	2 802	99 536	78 224	9 274	12 038	78 224
COMPLETE BATHROOMS									
All year-round units	297 603	44 399	71 225	150 243	832 111	278 393	313 894	239 824	278 393
1.....	154 307	31 414	49 280	61 788	504 219	206 639	165 306	132 274	206 639
1 1/2.....	38 693	5 040	7 616	22 481	104 839	27 812	48 127	28 900	27 812
2.....	43 134	4 682	7 427	25 311	93 797	17 663	43 512	32 622	17 663
2 1/2.....	31 809	1 758	3 270	23 066	71 430	10 905	35 248	25 277	10 905
3 or more.....	23 450	1 132	3 057	16 060	47 545	9 531	19 157	18 857	9 531
None or also used by another household.....	6 210	373	575	1 537	10 281	5 843	2 544	1 894	5 843
Owner occupied	146 594	11 014	23 269	91 190	344 319	74 040	160 525	109 754	74 040
1.....	40 627	4 226	7 862	22 203	105 321	27 605	47 547	30 169	27 605
1 1/2.....	25 525	2 477	5 327	15 005	71 333	19 579	33 613	18 141	19 579
2.....	30 633	1 739	4 350	19 709	61 384	9 824	29 205	22 355	9 824
2 1/2.....	26 992	1 450	2 923	19 601	62 385	9 010	31 523	21 852	9 010
3 or more.....	20 325	1 025	2 693	13 895	41 501	7 513	17 533	16 455	7 513
None or also used by another household.....	2 491	97	114	777	2 395	509	1 104	782	509
Renter occupied	139 728	31 463	46 091	54 325	455 154	188 498	143 381	123 275	188 498
1.....	107 581	25 715	39 825	37 477	375 428	166 452	111 301	97 675	166 452
1 1/2.....	12 249	2 453	2 204	6 956	31 014	7 276	13 474	10 264	6 956
2 or more.....	16 948	3 043	3 647	9 237	42 073	10 391	17 324	14 358	9 237
None or also used by another household.....	2 950	252	415	655	6 639	4 379	1 282	978	6 639
BASEMENT									
Basement.....	205 955	32 105	59 177	96 079	657 552	233 146	248 451	175 955	233 146
Concrete slab.....	64 098	9 522	9 410	38 409	132 558	36 633	49 878	46 047	36 633
Other.....	27 593	2 774	2 638	15 858	42 215	8 611	15 672	17 932	8 611
SOURCE OF WATER									
Public system or private company.....	274 591	44 337	71 171	144 584	823 730	278 141	310 911	234 678	278 141
Individual well.....	21 566	42	34	5 519	7 892	122	2 747	5 023	122
Other.....	1 446	20	20	140	489	130	236	123	140
SEWAGE DISPOSAL									
Public sewer.....	266 737	44 229	70 971	139 776	809 934	277 068	302 217	230 649	277 068
Septic tank or cesspool.....	26 773	116	192	9 753	20 224	454	11 087	8 683	9 753
Other.....	4 093	54	62	714	1 953	871	590	492	714

Table 44. Equipment and Financial Characteristics for Areas and Places: 1970

[Data based on: sample, see text. For minimum base for derived figures (percent, median, etc.) and meaning of symbols, see text]

**Standard Metropolitan
Statistical Areas
Places of 50,000
Inhabitants or More
(or Central Cities)
Urban Balance
Urbanized Areas
Places of 50,000
Inhabitants or More**

	Standard metropolitan statistical areas						
	Washington						
	Total	District of Columbia portion	Maryland portion				
Total			Bethesda (U)	Silver Spring (U)	Wheaton (U)		
AIR CONDITIONING							
All year-round units.....	937 410	278 393	361 414	23 473	28 655	18 003	262 669
Room unit:							
1.....	148 397	49 579	50 424	2 980	4 933	3 502	34 741
2 or more.....	116 949	33 072	45 358	3 899	5 061	3 577	29 904
Central system.....	376 394	54 834	184 582	13 431	13 278	7 277	141 429
None.....	295 670	140 908	81 050	3 163	5 383	3 647	56 595
HEATING EQUIPMENT							
All year-round units.....	937 518	278 390	361 482	23 476	28 667	17 984	262 793
Steam or hot water.....	316 705	155 580	75 863	5 760	8 021	1 188	53 422
Warm-air furnace.....	530 575	88 754	259 735	17 062	19 166	16 285	191 860
Built-in electric units.....	31 414	10 333	10 109	364	675	136	7 744
Floor, wall, or pipeless furnace.....	13 335	4 416	3 885	89	233	119	2 783
Room heaters with flue.....	30 400	12 607	8 003	152	387	172	5 011
Room heaters without flue.....	8 536	4 617	1 876	10	149	70	1 225
Fireplaces, stoves, or portable heaters.....	5 756	1 560	1 876	39	36	14	680
None.....	797	523	135	-	-	-	68
Owner occupied.....	413 626	74 054	192 917	14 460	13 192	12 542	131 745
Steam or hot water.....	109 444	41 422	34 177	2 475	2 500	424	22 932
Warm-air furnace.....	277 488	26 489	149 431	11 803	10 457	11 914	103 182
Built-in electric units.....	7 017	749	2 454	62	54	35	1 460
Floor, wall, or pipeless furnace.....	4 526	770	1 824	34	42	64	1 281
Room heaters with flue.....	10 704	3 274	3 510	48	101	85	2 075
Room heaters without flue.....	2 165	910	616	5	11	11	412
Fireplaces, stoves, or portable heaters.....	2 160	398	847	33	27	9	372
None.....	122	42	58	-	-	-	31
Renter occupied.....	484 870	188 484	156 719	8 558	14 788	5 158	121 939
Steam or hot water.....	191 315	103 868	39 131	3 185	5 319	724	28 559
Warm-air furnace.....	234 526	58 525	101 792	4 905	8 288	4 138	81 957
Built-in electric units.....	22 977	9 087	7 317	298	570	101	6 066
Floor, wall, or pipeless furnace.....	8 336	3 449	1 959	55	189	55	1 444
Room heaters with flue.....	18 371	8 758	4 255	104	280	87	2 792
Room heaters without flue.....	6 051	3 501	1 226	5	133	48	799
Fireplaces, stoves, or portable heaters.....	2 958	1 041	984	6	9	5	288
None.....	336	255	55	-	-	-	34
AUTOMOBILES AVAILABLE							
All occupied units.....	898 496	262 538	349 636	23 014	27 967	17 719	253 601
1.....	405 179	113 671	155 757	9 644	13 397	7 234	116 076
2.....	277 330	28 380	141 909	9 744	9 144	8 203	101 575
3 or more.....	49 713	4 379	26 597	2 052	1 970	1 681	17 635
None.....	166 274	116 108	25 373	1 574	3 456	601	18 315
YEAR MOVED INTO UNIT							
Owner occupied.....	413 545	74 040	192 911	14 453	13 193	12 561	131 658
1969 to March 1970.....	48 107	5 449	21 710	1 213	862	1 289	14 798
1968.....	36 363	3 601	17 242	1 094	772	910	12 216
1967.....	31 150	3 344	15 401	971	681	872	11 205
1965 and 1966.....	55 610	6 895	28 111	1 677	1 125	1 541	20 671
1960 to 1964.....	91 289	14 214	44 318	3 409	2 497	2 751	31 645
1950 to 1959.....	100 459	23 029	47 256	4 660	4 761	4 508	29 527
1949 or earlier.....	50 567	17 508	18 873	1 429	2 495	690	11 596
Renter occupied.....	484 951	188 498	156 725	8 561	14 774	5 158	121 943
1969 to March 1970.....	196 279	57 726	72 270	3 063	5 641	2 482	58 814
1968.....	87 246	29 342	32 233	1 911	2 690	1 136	25 780
1967.....	53 246	27 994	17 341	1 342	1 793	582	13 027
1965 and 1966.....	60 130	27 994	17 706	1 036	2 031	519	13 202
1960 to 1964.....	48 651	26 015	11 194	752	1 731	344	7 565
1950 to 1959.....	27 907	18 197	4 158	390	671	69	2 558
1949 or earlier.....	11 492	7 714	1 823	67	217	26	997
GROSS RENT							
Specified renter occupied ¹	477 354	186 883	154 051	8 526	14 709	5 092	121 054
Less than \$30.....	641	391	140	-	31	5	80
\$30 to \$39.....	1 808	1 378	126	-	5	-	99
\$40 to \$49.....	2 648	2 059	314	5	13	-	218
\$50 to \$59.....	3 615	2 693	561	10	125	5	305
\$60 to \$69.....	6 959	5 722	638	10	46	5	457
\$70 to \$79.....	9 888	7 935	1 082	29	52	5	857
\$80 to \$99.....	52 830	36 335	8 932	277	494	33	7 714
\$100 to \$119.....	70 423	38 192	15 406	498	1 276	175	13 049
\$120 to \$149.....	113 847	40 057	39 668	1 875	3 519	417	32 796
\$150 to \$199.....	137 389	32 052	59 468	2 093	5 602	2 287	48 565
\$200 to \$249.....	36 732	8 588	14 789	1 351	2 038	1 278	9 701
\$250 to \$299.....	14 997	3 938	5 446	818	870	613	2 976
\$300 or more.....	14 962	5 020	4 276	1 376	441	194	2 069
No cash rent.....	10 615	2 523	3 205	184	197	75	2 168
Median.....	\$142	\$119	\$157	\$185	\$165	\$191	\$154
RENT ASKED							
Specified vacant for rent ¹	22 505	10 525	7 047	180	379	156	6 035
Median rent asked.....							
With all utilities in rent.....	\$145	\$106	\$150+	\$150+	\$150+	\$150+	\$150+
With some or no utilities in rent.....	\$108	\$94	\$136	\$110	\$150+	\$150+	\$134

¹Excludes one-family homes on 10 acres or more.

Table 44. Equipment and Financial Characteristics for Areas and Places: 1970—Continued

(Data based on sample, see text. For minimum base for derived figures (percent, median, etc.) and meaning of symbols, see text)

**Standard Metropolitan Statistical Areas
Places of 50,000
Inhabitants or More
(or Central Cities)
Urban Balance
Urbanized Areas
Places of 50,000
Inhabitants or More**

AIR CONDITIONING

All year-round units.....	297 603	44 399	71 225	150 243	832 111	278 393	313 894	239 824	278 393
Room unit:									
1.....	48 394	6 645	15 727	21 104	132 844	49 579	44 081	38 384	49 579
2 or more.....	38 519	5 723	11 544	18 436	107 679	33 072	41 708	32 899	33 072
Central system.....	136 978	19 269	25 776	82 411	332 265	54 834	161 060	116 371	54 834
None.....	73 712	12 762	18 178	28 292	259 323	140 908	66 245	52 170	140 908

HEATING EQUIPMENT

All year-round units.....	297 646	44 401	71 225	150 346	832 325	278 390	314 001	239 934	278 390
Steam or hot water.....	85 262	17 947	32 666	26 558	290 503	155 580	66 570	68 353	155 580
Warm-air furnace.....	182 086	22 526	33 903	111 561	471 941	88 754	228 529	154 658	88 754
Built-in electric units.....	10 972	1 633	1 759	5 516	25 889	10 333	8 420	7 136	10 333
Floor, wall, or pipeless furnace.....	5 034	500	1 255	2 125	10 889	4 416	3 035	3 438	4 416
Room heaters with flue.....	9 790	1 385	938	3 228	22 205	12 607	5 311	4 287	12 607
Room heaters without flue.....	2 043	263	506	767	7 268	4 617	1 356	1 295	4 617
Fireplaces, stoves, or portable heaters.....	2 320	129	188	562	2 999	1 560	717	722	1 560
None.....	139	18	10	29	631	523	63	45	523
Owner occupied.....	146 655	11 046	23 273	91 215	344 461	74 054	160 604	109 803	74 054
Steam or hot water.....	33 845	3 873	7 110	16 557	89 685	41 422	27 437	20 826	41 422
Warm-air furnace.....	101 568	6 507	15 280	69 532	238 405	26 409	127 349	84 567	26 409
Built-in electric units.....	3 814	113	111	2 057	3 240	749	1 455	1 036	749
Floor, wall, or pipeless furnace.....	1 932	109	280	887	3 173	770	1 341	1 062	770
Room heaters with flue.....	3 920	296	293	1 638	7 038	3 274	2 171	1 593	3 274
Room heaters without flue.....	639	69	81	265	1 628	910	410	308	910
Fireplaces, stoves, or portable heaters.....	915	75	112	273	1 208	398	415	395	398
None.....	22	4	6	6	84	42	26	16	42
Renter occupied.....	139 667	31 431	46 087	54 354	455 107	188 484	143 347	123 276	188 484
Steam or hot water.....	48 316	13 107	24 610	9 139	186 081	103 868	36 922	45 291	103 868
Warm-air furnace.....	74 209	15 193	17 818	38 625	218 423	58 525	93 856	66 042	58 525
Built-in electric units.....	6 573	1 466	1 616	3 126	21 590	9 087	6 705	5 798	9 087
Floor, wall, or pipeless furnace.....	2 928	383	927	1 199	7 375	3 449	1 634	2 292	3 449
Room heaters with flue.....	5 358	1 039	624	1 502	14 335	8 758	2 998	2 579	8 758
Room heaters without flue.....	1 324	186	416	477	5 362	3 501	916	945	3 501
Fireplaces, stoves, or portable heaters.....	933	46	76	276	1 635	1 041	282	312	1 041
None.....	26	11	—	10	306	255	34	17	306

AUTOMOBILES AVAILABLE

All occupied units.....	286 322	42 477	69 360	145 515	799 473	262 538	303 906	233 029	262 538
1.....	135 751	24 212	39 689	60 226	364 155	113 671	137 828	112 656	113 671
2.....	107 041	9 557	16 779	68 247	233 083	28 380	120 625	84 078	28 380
3 or more.....	18 737	1 597	2 961	11 391	41 159	4 379	22 134	14 646	4 379
None.....	24 793	7 111	9 931	5 651	161 076	116 108	23 319	21 649	116 108

YEAR MOVED INTO UNIT

Owner occupied.....	146 594	11 014	23 269	91 190	344 319	74 040	160 525	109 754	74 040
1969 to March 1970.....	20 948	1 186	1 717	13 680	34 692	5 449	16 544	12 699	5 449
1968.....	15 520	753	1 412	10 678	27 401	3 601	13 225	10 475	3 601
1967.....	12 405	664	1 288	8 611	24 387	3 344	12 362	8 681	3 344
1965 and 1966.....	20 604	1 240	2 188	14 349	44 531	6 895	22 497	15 139	6 895
1960 to 1964.....	32 757	2 178	4 634	22 498	77 961	14 214	37 377	26 370	14 214
1950 to 1959.....	30 174	2 881	6 942	17 105	91 377	23 029	42 774	25 574	23 029
1949 or earlier.....	14 186	2 112	5 088	4 269	43 970	17 508	15 646	10 816	17 508
Renter occupied.....	139 728	31 463	46 091	54 325	455 154	188 498	143 381	123 275	188 498
1969 to March 1970.....	66 293	15 112	18 139	29 596	181 398	57 726	66 011	57 661	57 726
1968.....	25 671	5 269	8 212	11 067	82 417	29 342	30 126	22 949	29 342
1967.....	14 395	3 053	4 909	5 708	50 504	21 510	16 041	12 953	21 510
1965 and 1966.....	14 430	3 654	5 569	4 410	57 362	27 994	16 289	13 079	27 994
1960 to 1964.....	11 442	2 568	5 717	2 417	46 510	26 015	10 111	10 384	26 015
1950 to 1959.....	5 552	1 369	2 629	891	26 472	18 197	3 586	4 689	18 197
1949 or earlier.....	1 955	438	916	236	10 491	7 714	1 217	1 560	7 714

GROSS RENT

Specified renter occupied ¹	136 420	31 099	45 742	53 678	451 206	186 883	142 328	121 995	186 883
Less than \$30.....	110	36	5	18	566	391	116	59	391
\$30 to \$39.....	304	187	36	31	1 709	1 378	99	232	1 378
\$40 to \$49.....	275	91	35	45	2 440	2 059	219	162	2 059
\$50 to \$59.....	361	122	50	84	3 344	2 693	435	216	2 693
\$60 to \$69.....	599	213	95	179	6 625	5 722	497	406	5 722
\$70 to \$79.....	871	258	178	190	9 368	7 935	905	528	7 935
\$80 to \$99.....	7 563	2 291	3 364	1 234	51 234	36 335	8 275	6 624	36 335
\$100 to \$119.....	16 825	4 770	8 298	2 966	68 119	38 192	14 546	15 381	38 192
\$120 to \$149.....	34 122	7 812	12 629	12 486	107 025	40 057	36 120	30 848	40 057
\$150 to \$199.....	45 869	10 514	13 361	20 778	130 114	32 052	55 859	42 203	32 052
\$200 to \$249.....	13 355	3 012	3 975	5 939	34 514	8 588	13 916	12 010	8 588
\$250 to \$299.....	5 613	867	1 723	2 846	13 892	3 938	4 918	5 036	3 938
\$300 or more.....	5 666	550	1 242	3 674	14 320	5 020	3 946	5 354	5 020
No cash rent.....	4 887	376	751	3 206	7 936	2 523	2 477	2 936	7 936
Median.....	\$155	\$148	\$145	\$169	\$142	\$119	\$158	\$156	\$119

RENT ASKED

Specified vacant for rent ¹	4 933	1 395	1 237	1 937	20 908	10 525	6 440	3 943	10 525
Median rent asked.....	\$150+	\$150+	\$146	\$150+	\$144	\$106	\$150+	\$150+	\$106
With all utilities in rent.....	\$132	\$124	\$130	\$150+	\$108	\$94	\$136	\$140	\$94

¹Excludes one-family homes on 10 acres or more.

Table 45. Fuels and Appliances for Areas and Places: 1970

[Data based on sample, see text. For meaning of symbols, see text]

**Standard Metropolitan
Statistical Areas
Places of 50,000
Inhabitants or More
(or Central Cities)
Urban Balance
Urbanized Areas
Places of 50,000
Inhabitants or More**

	Standard metropolitan statistical areas						
	Washington						
	Total	District of Columbia portion	Maryland portion				
Total			Bethesda (U)	Silver Spring (U)	Wheaton (U)		
All year-round housing units.....	938 044	278 379	361 723	23 397	28 576	18 665	262 303
BEDROOMS							
All year-round units.....	938 044	278 379	361 723	23 397	28 576	18 665	262 303
None.....	41 534	30 401	4 412	561	1 281	17	2 439
1.....	215 355	101 151	59 341	3 638	6 623	1 185	46 423
2.....	237 968	64 783	96 625	3 953	8 170	4 328	74 454
3.....	273 439	55 439	123 881	7 470	8 870	9 112	87 218
4 or more.....	169 748	26 605	77 464	7 775	3 632	4 023	51 769
Owner occupied.....	413 180	73 980	192 992	14 370	13 037	12 913	131 600
None and 1.....	10 467	5 103	3 032	81	137	37	2 257
2.....	59 500	13 343	26 178	1 405	2 717	1 715	17 177
3.....	201 222	36 799	95 256	6 093	6 931	7 651	65 660
4.....	109 998	13 456	51 592	4 910	2 642	3 164	37 678
5 or more.....	31 993	5 279	13 934	1 881	610	346	8 828
Renter occupied.....	485 790	188 558	156 811	8 549	14 848	5 452	121 678
None.....	37 792	27 706	3 952	519	1 153	17	2 181
1.....	193 911	89 839	53 989	3 485	6 367	1 114	42 187
2.....	166 479	47 530	65 588	2 446	5 205	2 458	53 212
3 or more.....	87 608	23 483	33 282	2 099	2 123	1 863	24 098
ELEVATOR IN STRUCTURE							
4 floors or more.....	165 388	79 933	47 297	4 695	8 370	1 423	32 327
With elevator.....	126 253	66 425	30 082	4 557	7 680	1 152	16 409
Walk-up.....	39 135	13 508	17 215	138	690	271	15 918
1 to 3 floors.....	772 656	198 446	314 426	18 702	20 206	17 242	229 976
All occupied housing units.....	898 970	262 538	349 803	22 919	27 885	18 365	253 278
HOUSE HEATING FUEL							
Utility gas.....	530 161	137 252	227 138	15 673	16 894	16 087	172 328
Fuel oil, kerosene, etc.....	280 861	91 727	94 921	6 216	8 875	1 935	59 988
Coal or coke.....	13 668	9 977	1 348	59	339	15	810
Wood.....	1 563	84	822	—	—	—	147
Electricity.....	56 060	15 287	21 576	871	1 373	253	17 190
Bottled, tank, or LP gas.....	9 351	4 762	2 267	61	254	75	1 400
Other fuel.....	6 833	3 124	1 623	39	150	—	1 357
None.....	473	325	108	—	—	—	58
WATER HEATING FUEL							
Utility gas.....	601 203	179 249	246 560	17 278	20 324	15 860	186 961
Fuel oil, kerosene, etc.....	140 871	50 525	46 885	3 793	5 129	1 544	30 018
Coal or coke.....	9 115	7 168	786	86	223	—	477
Wood.....	260	136	33	—	—	—	—
Electricity.....	119 182	15 559	46 558	1 548	1 863	827	31 142
Bottled, tank, or LP gas.....	17 705	7 308	5 261	83	191	86	3 125
Other fuel.....	3 759	1 862	839	45	76	—	699
None.....	6 875	731	2 881	56	79	48	856
COOKING FUEL							
Utility gas.....	625 107	225 782	222 076	11 548	20 857	12 683	171 830
Electricity.....	237 630	27 277	116 172	11 227	6 740	5 519	76 335
Bottled, tank, or LP gas.....	29 350	6 016	9 852	121	93	129	4 093
Fuel oil, kerosene, etc.....	3 545	1 692	982	23	195	34	597
Coal or coke.....	356	280	37	—	—	—	37
Wood.....	833	47	379	—	—	—	116
Other fuel.....	684	512	96	—	—	—	96
None.....	1 465	932	209	—	—	—	174
CLOTHES WASHING MACHINE							
Wringer or spinner.....	40 112	17 662	12 030	259	660	648	7 261
Automatic or semiautomatic.....	496 275	90 112	227 439	17 157	16 576	14 762	158 427
None.....	362 583	154 764	110 334	5 503	10 649	2 955	87 590
CLOTHES DRYER							
Gas heated.....	88 345	12 211	47 894	2 683	4 050	3 549	35 643
Electrically heated.....	280 369	33 237	134 684	11 938	9 080	8 506	90 263
None.....	530 256	217 090	167 225	8 298	14 755	6 310	127 372
DISHWASHER							
Yes.....	326 137	35 519	163 862	16 156	13 378	8 742	112 888
No.....	572 833	227 019	185 941	6 763	14 507	9 623	140 390
HOME FOOD FREEZER							
Yes.....	216 536	39 436	99 002	6 891	6 768	6 231	66 488
No.....	682 434	223 102	250 801	16 028	21 117	12 134	186 790
TELEVISION							
Number of sets:							
1.....	507 760	166 036	177 323	10 950	15 122	8 553	129 228
2 or more.....	358 095	78 791	164 675	11 393	12 240	9 640	118 105
None.....	33 115	17 711	7 805	576	523	172	5 945
UHF-equipped set(s):							
Yes.....	666 351	178 691	276 109	18 981	22 045	14 957	199 235
No.....	199 504	66 136	65 889	3 362	5 317	3 236	48 098
BATTERY-OPERATED RADIO							
Yes.....	685 408	165 831	289 848	19 072	22 172	15 820	210 434
No.....	213 562	96 707	59 955	3 847	5 713	2 545	42 844
OWNED SECOND HOME							
Yes.....	44 484	12 905	16 616	2 050	1 296	910	11 162
No.....	854 486	249 633	333 187	20 869	26 589	17 455	242 116

Table 45. Fuels and Appliances for Areas and Places: 1970—Continued

[Data based on sample, see text. For meaning of symbols, see text]

**Standard Metropolitan Statistical Areas
Places of 50,000 Inhabitants or More (or Central Cities)
Urban Balance
Urbanized Areas Places of 50,000 Inhabitants or More**

	Standard metropolitan statistical areas—Con.				Urbanized areas				Places
	Washington—Con.				Washington				
	Virginia portion								
	Total	Alexandria	Arlington (U)	Urban balance	Total	District of Columbia portion	Maryland portion	Virginia portion	Washington
All year-round housing units	297 942	44 407	71 340	151 129	832 688	278 379	313 727	240 582	278 379
BEDROOMS									
All year-round units	297 942	44 407	71 340	151 129	832 688	278 379	313 727	240 582	278 379
None.....	6 721	1 902	3 874	648	40 841	30 401	4 086	6 354	30 401
1.....	54 863	13 767	22 712	16 084	206 929	101 151	55 054	50 724	101 151
2.....	76 560	15 894	21 681	33 223	217 474	64 783	87 201	65 490	64 783
3.....	94 119	9 414	16 225	55 787	229 684	55 439	106 001	68 244	55 439
4 or more.....	65 679	3 430	6 848	45 387	137 760	26 605	61 385	49 770	26 605
Owner occupied	146 208	11 029	23 251	91 374	343 971	73 980	160 372	109 479	73 980
None and 1.....	2 332	276	626	796	9 106	5 103	2 414	1 589	5 103
2.....	19 979	2 916	5 159	9 151	51 048	13 343	22 183	15 522	13 343
3.....	69 167	5 238	11 971	42 447	167 876	36 799	80 831	50 246	36 799
4.....	41 950	2 136	4 246	29 940	89 569	13 456	43 625	32 488	13 456
5 or more.....	12 780	463	1 249	9 040	26 372	5 279	11 319	5 279	5 279
Renter occupied	140 421	31 448	46 220	54 973	455 827	188 558	143 266	124 003	188 558
None.....	6 134	1 749	3 654	534	37 287	27 706	3 681	5 900	27 706
1.....	50 083	12 908	21 355	14 484	187 600	89 839	50 537	47 224	89 839
2.....	53 361	12 211	15 911	22 772	155 761	47 530	60 591	47 640	47 530
3 or more.....	30 843	4 580	5 300	17 183	75 179	23 483	28 457	23 239	23 483
ELEVATOR IN STRUCTURE									
4 floors or more.....	38 158	10 696	18 927	8 208	163 081	79 933	45 839	37 309	79 933
With elevator.....	29 746	8 637	16 383	4 726	125 548	66 425	29 608	29 515	66 425
Walk-up.....	8 412	2 059	2 544	3 482	37 533	13 508	16 231	7 794	13 508
1 to 3 floors.....	259 784	33 711	52 413	142 921	669 607	198 446	267 888	203 273	198 446
All occupied housing units	286 629	42 477	69 471	146 347	799 798	262 538	303 638	233 622	262 538
HOUSE HEATING FUEL									
Utility gas.....	165 771	23 014	31 259	102 836	483 656	137 252	206 598	139 806	137 252
Fuel oil, kerosene, etc.....	94 213	13 818	33 145	31 453	239 157	91 727	73 777	73 653	91 727
Coal or coke.....	2 343	887	842	314	13 082	9 977	1 223	1 882	9 977
Wood.....	657	—	—	18	231	84	—	—	84
Electricity.....	19 197	3 654	2 940	10 186	48 644	15 287	18 673	14 684	15 287
Bottled, tank, or LP gas.....	2 322	649	363	838	8 133	4 762	1 721	1 650	4 762
Other fuel.....	2 086	455	922	686	6 496	3 124	1 441	1 931	3 124
None.....	40	—	—	16	399	325	58	16	325
WATER HEATING FUEL									
Utility gas.....	175 394	28 824	40 515	98 461	557 145	179 249	225 769	152 127	179 249
Fuel oil, kerosene, etc.....	43 461	7 513	20 738	11 526	127 960	50 525	38 768	38 667	50 525
Coal or coke.....	1 161	409	574	178	8 998	7 168	786	1 044	7 168
Wood.....	91	—	—	20	156	136	—	20	136
Electricity.....	57 065	4 608	6 248	32 712	85 446	15 559	33 410	36 477	15 559
Bottled, tank, or LP gas.....	5 136	808	884	2 118	13 943	7 308	3 175	3 460	7 308
Other fuel.....	1 058	177	389	492	3 608	1 862	780	966	1 862
None.....	3 263	138	123	840	2 542	731	950	861	731
COOKING FUEL									
Utility gas.....	177 249	36 547	51 749	82 635	592 791	225 782	209 473	157 536	225 782
Electricity.....	94 181	5 057	57 475	57 475	186 013	27 277	89 104	69 632	27 277
Bottled, tank, or LP gas.....	13 482	690	724	5 821	15 400	6 016	3 859	5 525	6 016
Fuel oil, kerosene, etc.....	871	13	358	21	3 084	1 692	802	590	1 692
Coal or coke.....	39	18	—	32	335	163	37	18	335
Wood.....	407	—	—	17	163	47	—	—	163
Other fuel.....	76	20	37	19	684	512	96	76	684
None.....	324	132	96	17	1 328	932	151	245	932
CLOTHES WASHING MACHINE									
Wringer or spinner.....	10 420	1 710	1 884	3 303	31 706	17 662	8 264	5 780	17 662
Automatic or semiautomatic.....	178 724	16 858	32 463	109 272	422 880	90 112	193 406	139 362	90 112
None.....	97 485	23 909	35 124	33 772	345 212	154 764	101 968	88 480	154 764
CLOTHES DRYER									
Gas heated.....	28 240	2 709	7 307	16 985	81 209	12 211	44 163	24 835	12 211
Electrically heated.....	112 448	9 123	17 047	72 204	228 549	33 237	108 996	86 316	33 237
None.....	145 941	30 645	45 117	57 158	490 040	217 090	150 479	122 471	217 090
DISHWASHER									
Yes.....	126 756	13 101	23 553	79 724	283 352	35 519	139 848	107 985	35 519
No.....	159 873	29 376	45 918	66 623	516 446	227 019	163 790	125 637	227 019
HOME FOOD FREEZER									
Yes.....	78 098	6 057	12 648	46 883	178 086	39 436	80 098	58 552	39 436
No.....	208 531	36 420	56 823	99 464	621 712	223 102	223 540	175 070	223 102
TELEVISION									
Number of sets:									
1.....	164 401	27 945	44 785	74 392	453 295	166 036	154 258	133 001	166 036
2 or more.....	114 629	12 681	22 190	69 303	315 471	78 791	142 566	94 114	78 791
None.....	7 599	1 851	2 496	2 652	31 032	17 711	6 814	6 507	17 711
UHF-equipped set(s):									
Yes.....	211 551	29 092	49 322	115 191	595 450	178 691	240 419	176 340	178 691
No.....	67 479	11 534	17 653	28 504	173 316	66 136	56 405	50 775	66 136
BATTERY-OPERATED RADIO									
Yes.....	229 729	31 150	53 662	123 679	605 599	165 831	250 887	188 881	165 831
No.....	56 900	11 327	15 809	22 668	194 199	96 707	52 751	44 741	96 707
OWNED SECOND HOME									
Yes.....	14 963	2 034	3 914	7 431	40 069	12 905	14 887	12 277	12 905
No.....	271 666	40 443	65 557	138 916	759 729	249 633	288 751	221 345	249 633

Table 46. Structural, Plumbing, Equipment, and Financial Characteristics of Housing Units With Negro Head of Household, for Areas and Places: 1970

(Data based on sample, see text. For minimum base for derived figures (percent, median, etc.) and meaning of symbols, see text)

Standard Metropolitan Statistical Areas Places of 50,000 Inhabitants or More (or Central Cities) Urban Balance Urbanized Areas Places of 50,000 Inhabitants or More	Standard metropolitan statistical areas							
	Washington							
	Total	District of Columbia portion	Maryland portion					Urban balance
			Total	Bethesda (U)	Silver Spring (U)	Wheaton (U)		
All occupied housing units	204 890	163 833	28 651	102	1 193	434	23 398	
UNITS IN STRUCTURE								
Owner occupied	63 751	44 925	13 913	35	305	166	11 198	
1.....	60 611	42 243	13 629	35	301	166	10 993	
2 to 4.....	1 735	1 529	128	—	4	—	114	
5 or more.....	1 181	1 082	54	—	—	—	49	
Mobile home or trailer.....	224	71	102	—	—	—	42	
Renter occupied	141 139	118 908	14 738	67	888	268	12 200	
1.....	31 748	24 291	3 905	25	143	119	2 516	
2.....	6 805	6 047	364	—	8	10	308	
3 and 4.....	17 094	16 218	470	10	59	—	386	
5 to 9.....	17 668	15 496	1 417	12	65	31	1 297	
10 to 19.....	38 619	30 332	6 430	5	211	103	5 983	
20 or more.....	29 039	26 440	2 116	15	402	5	1 688	
Mobile home or trailer.....	166	84	36	—	—	—	22	
YEAR STRUCTURE BUILT								
Owner occupied	63 751	44 925	13 913	35	305	166	11 198	
1965 to March 1970.....	4 272	908	2 756	—	18	27	2 380	
1960 to 1964.....	4 886	1 159	3 172	—	51	8	2 680	
1950 to 1959.....	12 264	6 679	4 559	25	138	101	3 755	
1940 to 1949.....	14 314	11 051	1 963	6	74	10	1 483	
1939 or earlier.....	28 015	25 128	1 463	4	24	20	900	
Renter occupied	141 139	118 908	14 738	67	888	268	12 200	
1965 to March 1970.....	18 017	12 482	4 296	11	235	105	3 778	
1960 to 1964.....	15 020	10 686	3 387	—	214	44	3 072	
1950 to 1959.....	26 097	20 805	3 842	23	220	48	3 314	
1940 to 1949.....	30 809	27 256	1 659	23	145	22	1 235	
1939 or earlier.....	51 196	47 679	1 554	10	74	49	801	
YEAR MOVED INTO UNIT								
Owner occupied	63 692	44 943	13 906	41	305	167	11 182	
1969 to March 1970.....	6 303	3 121	2 790	17	60	73	2 470	
1968.....	4 010	1 937	1 601	—	83	14	1 662	
1965 to 1967.....	10 862	6 377	3 691	13	76	36	3 243	
1960 to 1964.....	12 131	9 486	1 773	11	22	20	1 309	
1950 to 1959.....	18 879	15 635	2 015	—	21	14	1 435	
1949 or earlier.....	11 507	8 387	1 836	—	43	10	1 063	
Renter occupied	141 160	118 942	14 774	69	907	289	12 192	
1969 to March 1970.....	46 077	35 334	7 874	37	520	146	6 846	
1968.....	23 651	19 295	3 052	—	192	91	2 666	
1965 to 1967.....	37 863	33 843	2 318	14	157	28	1 788	
1960 to 1964.....	17 412	16 066	571	6	33	6	350	
1950 to 1959.....	11 136	10 092	539	12	5	7	335	
1949 or earlier.....	5 021	4 312	420	—	—	11	207	
COMPLETE BATHROOMS								
1.....	153 833	127 285	17 654	52	747	233	15 210	
1 1/2.....	24 550	18 459	5 027	11	159	49	4 484	
2 or more.....	19 472	14 628	3 808	47	286	167	3 041	
None or also used by another household.....	6 997	3 513	2 191	—	20	7	639	
AIR CONDITIONING								
Room unit(s).....	48 555	40 948	5 357	11	322	71	4 381	
Central system.....	32 086	19 301	10 699	46	629	235	9 538	
None.....	124 211	103 636	12 624	53	261	150	9 455	
HEATING EQUIPMENT								
Steam or hot water.....	93 644	85 974	4 415	51	279	21	3 556	
Warm-air furnace.....	74 853	51 207	18 639	45	802	350	16 176	
Built-in electric units.....	9 640	7 323	1 503	—	28	22	1 372	
Floor, wall, or pipeless furnace.....	4 736	3 591	645	—	12	4	492	
Room heaters with flue.....	14 519	10 571	1 991	—	45	23	1 199	
Room heaters without flue.....	4 787	3 775	624	—	27	9	365	
Fireplaces, stoves, or portable heaters.....	2 389	1 130	794	6	—	5	219	
None.....	322	262	40	—	—	—	19	
AUTOMOBILES AVAILABLE								
1.....	87 907	67 948	14 016	29	660	190	11 586	
2 or more.....	31 153	18 633	9 961	44	377	186	8 041	
None.....	85 792	77 304	4 703	37	175	80	3 747	
SOURCE OF WATER								
Public system or private company.....	199 730	163 677	25 600	110	1 212	456	22 966	
Individual well.....	4 258	96	2 624	—	—	—	279	
Other.....	864	112	456	—	—	—	129	
SEWAGE DISPOSAL								
Public sewer.....	197 440	162 772	24 413	110	1 206	456	22 290	
Septic tank or cesspool.....	3 784	364	2 494	—	—	—	688	
Other.....	3 628	749	1 773	—	6	—	396	
GROSS RENT								
Specified renter occupied ¹	138 757	117 540	14 116	67	888	263	12 002	
Less than \$40.....	1 785	1 542	89	—	13	—	47	
\$40 to \$59.....	4 641	4 060	297	—	11	5	169	
\$60 to \$79.....	11 550	10 794	358	—	6	—	239	
\$80 to \$99.....	30 248	28 101	1 510	—	21	5	1 329	
\$100 to \$149.....	61 252	52 400	5 700	10	183	81	5 186	
\$150 to \$199.....	21 797	15 710	4 594	11	397	68	4 075	
\$200 to \$249.....	3 787	2 780	736	5	135	81	505	
\$250 to \$299.....	841	631	153	—	36	10	107	
\$300 or more.....	601	384	178	10	47	9	97	
No cash rent.....	2 255	1 138	501	31	39	4	248	
Median.....	\$113	\$110	\$141	\$186	\$174	\$178	\$140	

¹Excludes one-family homes on 10 acres or more.

Table 46. Structural, Plumbing, Equipment, and Financial Characteristics of Housing Units With Negro Head of Household, for Areas and Places: 1970—Continued

[Data based on sample, see text. For minimum base for derived figures (percent, median, etc.) and meaning of symbols, see text]

Standard Metropolitan Statistical Areas Places of 50,000 Inhabitants or More (or Central Cities) Urban Balance Urbanized Areas Places of 50,000 Inhabitants or More	Standard metropolitan statistical areas—Con.				Urbanized areas				Places
	Washington—Con.				Washington				
	Virginia portion								
	Total	Alexandria	Arlington (U)	Urban balance	Total	District of Columbia portion	Maryland portion	Virginia portion	Washington
All occupied housing units	12 406	4 167	2 686	3 683	198 066	163 833	24 650	9 583	163 833
UNITS IN STRUCTURE									
Owner occupied	4 913	1 315	1 220	1 308	59 821	44 925	11 487	3 409	44 925
1	4 739	1 283	1 170	1 267	56 815	42 243	11 282	3 290	42 243
2 to 4	78	28	20	15	1 706	1 529	114	63	1 529
5 or more	45	4	26	10	1 171	1 082	49	40	1 082
Mobile home or trailer	51	—	4	16	129	71	42	16	71
Renter occupied	7 493	2 852	1 466	2 375	138 245	118 908	13 163	6 174	118 908
1	3 552	1 610	616	653	29 595	24 291	2 679	2 625	24 291
2	394	167	49	147	6 674	6 047	310	317	6 047
3 and 4	406	206	57	126	16 963	16 218	438	307	16 218
5 to 9	755	328	140	261	17 526	15 496	1 388	644	15 496
10 to 19	1 857	348	441	1 043	38 333	30 332	6 221	1 780	30 332
20 or more	483	193	158	120	29 016	26 440	2 105	471	26 440
Mobile home or trailer	46	—	5	25	136	84	22	30	84
YEAR STRUCTURE BUILT									
Owner occupied	4 913	1 315	1 220	1 308	59 821	44 925	11 487	3 409	44 925
1965 to March 1970	608	42	77	337	3 540	908	2 389	243	908
1960 to 1964	555	72	124	191	4 209	1 159	2 711	339	1 159
1950 to 1959	1 026	262	189	320	11 365	6 679	3 958	728	6 679
1940 to 1949	1 300	504	512	188	13 780	11 051	1 536	1 193	11 051
1939 or earlier	1 424	435	318	272	26 927	25 128	893	906	25 128
Renter occupied	7 493	2 852	1 466	2 375	138 245	118 908	13 163	6 174	118 908
1965 to March 1970	1 239	268	191	732	17 663	12 482	4 080	1 101	12 482
1960 to 1964	947	163	181	556	14 788	10 686	3 299	803	10 686
1950 to 1959	1 450	570	249	565	25 579	20 805	3 526	1 248	20 805
1940 to 1949	1 894	963	561	255	30 352	27 256	1 376	1 720	27 256
1939 or earlier	1 963	888	284	267	49 863	47 679	862	1 302	47 679
YEAR MOVED INTO UNIT									
Owner occupied	4 843	1 287	1 238	1 261	59 812	44 943	11 475	3 394	44 943
1969 to March 1970	392	92	65	187	5 924	3 121	2 579	224	3 121
1968	272	89	58	76	3 857	1 937	1 746	174	1 937
1965 to 1967	794	330	163	182	10 334	6 377	3 337	620	6 377
1960 to 1964	872	252	179	223	11 453	9 486	1 362	605	9 486
1950 to 1959	1 229	294	357	292	17 937	15 635	1 422	900	15 635
1949 or earlier	1 284	230	416	301	10 287	8 387	1 029	871	8 387
Renter occupied	7 444	2 904	1 414	2 351	138 300	118 942	13 206	6 152	118 942
1969 to March 1970	2 869	1 000	472	1 261	45 237	35 334	7 464	2 439	35 334
1968	1 304	459	270	411	23 224	19 295	2 872	1 037	19 295
1965 to 1967	1 702	714	348	479	37 250	33 843	1 964	1 443	33 843
1960 to 1964	775	404	159	115	17 093	16 066	368	659	16 066
1950 to 1959	505	206	113	50	10 785	10 092	347	346	10 092
1949 or earlier	289	121	52	35	4 711	4 312	191	208	4 312
COMPLETE BATHROOMS									
1	8 894	3 641	2 101	2 432	151 027	127 285	16 012	7 730	127 285
1 1/2	1 064	314	293	364	23 984	18 459	4 675	850	18 459
2 or more	1 036	147	215	557	18 794	14 628	3 462	704	14 628
None or also used by another household	1 293	89	43	259	4 307	3 513	532	262	3 513
AIR CONDITIONING									
Room unit(s)	2 250	667	742	534	47 500	40 948	4 711	1 841	40 948
Central system	2 086	341	329	1 318	31 365	19 301	10 303	1 761	19 301
None	7 951	3 183	1 581	1 760	119 247	103 636	9 667	5 944	103 636
HEATING EQUIPMENT									
Steam or hot water	3 255	1 320	1 018	693	92 629	85 974	3 889	2 766	85 974
Warm-air furnace	5 007	1 749	1 093	1 750	72 579	51 207	17 093	4 279	51 207
Built-in electric units	814	180	159	388	9 373	7 323	1 400	650	7 323
Floor, wall, or pipeless furnace	500	130	108	211	4 506	3 591	496	419	3 591
Room heaters with flue	1 957	626	205	387	12 815	10 571	1 192	1 052	10 571
Room heaters without flue	388	87	56	170	4 373	3 775	353	245	3 775
Fireplaces, stoves, or portable heaters	465	66	47	78	1 495	1 130	208	157	1 130
None	20	9	—	6	296	262	19	15	262
AUTOMOBILES AVAILABLE									
1	5 943	1 908	1 310	1 840	84 789	67 948	12 250	4 591	67 948
2 or more	2 539	382	548	1 120	28 897	18 633	8 499	1 765	18 633
None	3 785	1 901	794	652	84 426	77 304	3 932	3 190	77 304
SOURCE OF WATER									
Public system or private company	10 453	4 175	2 644	3 289	197 294	163 677	24 343	9 274	163 677
Individual well	1 538	16	8	292	579	96	229	254	96
Other	296	—	—	31	239	112	109	18	112
SEWAGE DISPOSAL									
Public sewer	10 255	4 172	2 613	3 182	195 689	162 772	23 770	9 147	162 772
Septic tank or cesspool	926	6	6	240	1 199	364	608	227	364
Other	1 106	13	33	190	1 224	749	303	172	749
GROSS RENT									
Specified renter occupied¹	7 101	2 795	1 450	2 323	136 564	117 540	12 965	6 059	117 540
Less than \$40	154	90	11	11	1 703	1 542	60	101	1 542
\$40 to \$59	284	161	4	54	4 438	4 060	173	205	4 060
\$60 to \$79	398	205	33	108	11 346	10 794	234	318	10 794
\$80 to \$99	637	329	97	118	29 944	28 101	1 330	513	28 101
\$100 to \$149	3 152	1 379	728	1 144	60 611	52 400	5 363	2 848	52 400
\$150 to \$199	1 493	608	354	470	21 550	15 710	4 488	1 352	15 710
\$200 to \$249	271	106	53	94	3 739	2 780	726	233	2 780
\$250 to \$299	57	36	15	24	827	631	139	57	631
\$300 or more	39	15	—	6	586	384	163	39	384
No cash rent	614	67	165	294	1 820	1 138	289	393	1 138
Median	\$128	\$122	\$135	\$134	\$113	\$110	\$143	\$130	\$110

¹Excludes one-family homes on 10 acres or more.

Table 47. Fuels and Appliances for Housing Units With Negro Head of Household, for Areas and Places With 10,000 or More Negro Population: 1970

[Data based on sample, see text. For meaning of symbols, see text]

Standard Metropolitan Statistical Areas Places of 50,000 Inhabitants or More (or Central Cities) Urban Balance Urbanized Areas Places of 50,000 Inhabitants or More	Standard metropolitan statistical areas						
	Washington						
	Total	District of Columbia portion	Maryland portion				Urban balance
			Total	Bethesda (U)	Silver Spring (U)	Wheaton (U)	
All occupied housing units	205 376	163 931	28 557	39	1 147	401	23 446
BEDROOMS							
Owner occupied	63 541	44 703	13 779	--	338	164	11 146
None and 1.....	2 758	2 081	375	--	--	--	238
2.....	12 184	8 546	2 134	--	--	--	1 597
3.....	34 917	24 533	8 003	--	280	37	6 680
4.....	11 455	7 799	2 839	--	19	127	2 306
5 or more.....	2 227	1 744	428	--	39	--	325
Renter occupied	141 835	119 228	14 778	39	809	237	12 300
None.....	9 647	9 388	114	--	26	--	75
1.....	61 853	56 496	3 454	20	319	21	3 030
2.....	46 280	35 595	7 132	--	317	168	6 160
3 or more.....	24 045	17 749	4 078	19	147	48	3 035
ELEVATOR IN STRUCTURE							
4 floors or more.....	31 306	28 221	2 455	19	424	23	1 965
With elevator.....	19 834	18 306	1 310	19	317	--	974
Walk-up.....	11 472	9 915	1 145	--	107	23	991
1 to 3 floors.....	174 070	135 710	26 102	20	723	378	21 481
HOUSE HEATING FUEL							
Utility gas.....	117 797	94 694	16 783	--	597	371	15 547
Fuel oil, kerosene, etc.....	57 324	45 924	7 142	19	377	--	4 303
Coal or coke.....	6 610	5 929	476	20	--	15	374
Wood.....	772	63	518	--	--	--	147
Electricity.....	15 307	10 986	2 985	--	136	--	2 719
Bottled, tank, or LP gas.....	4 916	4 049	456	--	37	15	208
Other fuel.....	2 332	2 021	166	--	--	--	148
None.....	318	263	31	--	--	--	--
WATER HEATING FUEL							
Utility gas.....	148 147	121 932	18 867	--	736	386	17 475
Fuel oil, kerosene, etc.....	24 268	20 573	2 632	19	230	--	1 909
Coal or coke.....	4 137	3 980	113	20	--	--	93
Wood.....	105	91	14	--	--	--	--
Electricity.....	16 609	9 252	4 620	--	144	15	3 103
Bottled, tank, or LP gas.....	7 698	6 302	733	--	37	--	419
Other fuel.....	1 588	1 362	166	--	--	--	147
None.....	2 824	439	1 412	--	--	--	300
COOKING FUEL							
Utility gas.....	175 666	146 560	20 498	39	855	232	18 817
Electricity.....	17 871	10 048	5 393	--	266	114	3 642
Bottled, tank, or LP gas.....	8 935	5 219	2 162	--	--	55	731
Fuel oil, kerosene, etc.....	1 289	1 101	121	--	26	--	78
Coal or coke.....	231	189	21	--	--	--	21
Wood.....	514	47	308	--	--	--	116
Other fuel.....	393	352	41	--	--	--	41
None.....	477	415	13	--	--	--	--
CLOTHES WASHING MACHINE							
Wringer or spinner.....	19 187	14 537	2 941	--	--	15	2 009
Automatic or semiautomatic.....	71 703	53 136	13 662	19	461	290	11 523
None.....	114 486	96 258	11 954	20	686	96	9 914
CLOTHES DRYER							
Gas heated.....	8 802	6 028	2 308	--	125	80	1 988
Electrically heated.....	21 154	13 285	5 892	19	248	158	4 753
None.....	175 420	144 618	20 357	20	774	163	16 705
DISHWASHER							
Yes.....	15 344	9 030	5 202	19	489	209	4 045
No.....	190 032	154 901	23 355	20	658	192	19 401
HOME FOOD FREEZER							
Yes.....	39 534	28 304	8 172	--	341	77	6 104
No.....	165 842	135 627	20 385	39	806	324	17 342
TELEVISION							
Number of sets:							
1.....	121 885	98 848	14 659	20	624	201	11 948
2 or more.....	73 227	56 269	13 121	19	523	200	10 912
None.....	10 264	8 814	777	--	--	--	586
UHF-equipped set(s):							
Yes.....	148 356	117 588	22 831	39	930	281	19 080
No.....	46 756	37 529	4 949	--	217	120	3 780
BATTERY-OPERATED RADIO							
Yes.....	128 228	100 270	20 765	39	737	281	17 268
No.....	77 148	63 661	7 792	--	410	120	6 178
OWNED SECOND HOME							
Yes.....	6 217	5 315	683	--	45	24	568
No.....	199 159	158 616	27 874	39	1 102	377	22 878

Table 47. Fuels and Appliances for Housing Units With Negro Head of Household, for Areas and Places With 10,000 or More Negro Population: 1970—Continued

[Data based on sample, see text. For meaning of symbols, see text]

Standard Metropolitan Statistical Areas Places of 50,000 Inhabitants or More (or Central Cities) Urban Balance Urbanized Areas Places of 50,000 Inhabitants or More	Standard metropolitan statistical areas—Con.				Urbanized areas				Places
	Washington—Con.				Washington				
	Virginia portion								
	Total	Alexandria	Arlington (U)	Urban balance	Total	District of Columbia portion	Maryland portion	Virginia portion	Washington
All occupied housing units	12 888	4 139	2 700	4 132	198 304	163 931	24 539	9 834	163 931
BEDROOMS									
Owner occupied	5 059	1 335	1 213	1 506	59 595	44 703	11 450	3 442	44 703
None and 1	302	60	125	62	2 542	2 081	238	223	2 081
2	1 504	582	520	158	11 380	8 546	1 597	1 237	8 546
3	2 381	601	489	752	32 907	24 533	6 903	1 471	24 533
4	817	92	79	479	10 620	7 799	2 348	473	7 799
5 or more	55	—	—	55	2 146	1 744	364	38	1 744
Renter occupied	7 829	2 824	1 487	2 626	138 709	119 228	13 089	6 392	119 228
None	145	57	24	39	9 592	9 388	101	103	9 388
1	1 913	600	410	753	61 443	56 496	3 311	1 636	56 496
2	3 553	1 280	740	1 187	45 139	35 595	6 530	3 014	35 595
3 or more	2 218	887	313	647	22 535	17 749	3 147	1 639	17 749
ELEVATOR IN STRUCTURE									
4 floors or more	630	183	228	219	31 191	28 221	2 398	572	28 221
With elevator	218	69	130	19	19 815	18 306	1 310	199	18 306
Walk-up	412	114	98	200	11 376	9 915	1 088	373	9 915
1 to 3 floors	12 258	3 976	2 472	3 913	167 113	135 710	22 141	9 262	135 710
HOUSE HEATING FUEL									
Utility gas	6 320	2 693	1 493	1 948	116 389	94 694	16 251	5 444	94 694
Fuel oil, kerosene, etc.	4 256	872	865	1 254	53 183	45 926	4 558	2 699	45 926
Coal or coke	205	56	44	64	6 481	5 929	409	143	5 929
Wood	191	—	—	—	210	63	147	—	63
Electricity	1 336	244	282	683	14 868	10 986	2 789	1 093	10 986
Bottled, tank, or LP gas	411	249	—	99	4 596	4 049	237	310	4 049
Other fuel	145	45	16	84	2 314	2 021	148	145	2 021
None	24	—	—	—	263	263	—	—	263
WATER HEATING FUEL									
Utility gas	7 348	3 301	1 737	2 123	146 710	121 932	18 292	6 486	121 932
Fuel oil, kerosene, etc.	1 063	205	350	456	23 703	20 573	2 140	990	20 573
Coal or coke	44	20	—	24	4 137	3 980	113	44	3 980
Wood	—	—	—	—	91	91	—	—	91
Electricity	2 737	345	516	1 059	14 090	9 252	3 183	1 655	9 252
Bottled, tank, or LP gas	663	252	97	178	7 163	6 302	386	475	6 302
Other fuel	60	—	—	60	1 569	1 362	147	60	1 362
None	973	36	—	232	841	439	278	124	439
COOKING FUEL									
Utility gas	8 608	3 710	2 325	2 352	174 084	146 560	19 723	7 801	146 560
Electricity	2 430	371	375	1 165	15 823	10 048	3 881	1 594	10 048
Bottled, tank, or LP gas	1 554	78	—	548	6 282	5 219	653	410	5 219
Fuel oil, kerosene, etc.	67	—	—	29	1 234	1 101	104	29	1 101
Coal or coke	21	—	—	21	210	189	21	—	189
Wood	159	—	—	17	163	47	116	—	47
Other fuel	—	—	—	—	393	352	41	—	352
None	49	—	—	—	415	415	—	—	415
CLOTHES WASHING MACHINE									
Wringer or spinner	1 709	698	292	272	17 696	14 537	1 960	1 199	14 537
Automatic or semiautomatic	4 905	1 321	1 033	1 788	68 581	53 136	12 074	3 371	53 136
None	6 274	2 140	1 375	2 072	112 027	96 258	10 505	5 264	96 258
CLOTHES DRYER									
Gas heated	466	26	197	224	8 550	6 028	2 169	353	6 028
Electrically heated	1 977	387	328	1 015	19 596	13 285	5 077	1 234	13 285
None	10 445	3 746	2 175	2 893	170 158	144 618	17 293	8 247	144 618
DISHWASHER									
Yes	1 112	176	216	586	14 382	9 030	4 609	743	9 030
No	11 776	3 983	2 484	3 546	183 922	154 901	19 930	9 091	154 901
HOME FOOD FREEZER									
Yes	3 058	586	809	1 101	36 716	28 304	6 368	2 044	28 304
No	9 830	3 573	1 891	3 031	161 588	135 627	18 171	7 790	135 627
TELEVISION									
Number of sets:									
1	8 378	2 584	1 806	2 595	117 609	98 848	12 446	6 315	98 848
2 or more	3 837	1 288	746	1 420	70 781	56 269	11 507	3 005	56 269
None	673	287	148	117	9 914	8 814	586	514	8 814
UHF-equipped set(s):									
Yes	7 937	2 291	1 929	2 908	143 895	117 588	20 017	6 290	117 588
No	4 278	1 581	623	1 107	44 495	37 529	3 936	3 030	37 529
BATTERY-OPERATED RADIO									
Yes	7 193	1 852	1 578	2 684	123 545	100 270	18 029	5 246	100 270
No	5 695	2 307	1 122	1 448	74 759	63 661	6 510	4 588	63 661
OWNED SECOND HOME									
Yes	219	19	115	55	6 102	5 315	614	173	5 315
No	12 669	4 140	2 585	4 077	192 202	158 616	23 925	9 661	158 616

Table 48. Structural and Plumbing Characteristics for Standard Metropolitan Statistical Areas and Constituent Counties: 1970

[Data based on sample, see text. For meaning of symbols, see text]

**Standard Metropolitan Statistical Areas
Constituent Counties**

	Washington												
	Total	District of Columbia portion	Maryland portion			Virginia portion							
			Total	Montgomery County	Prince Georges County	Total	Arlington County	Fairfax County	Loudoun County	Prince William County	Alexandria city	Fairfax city	Falls Church city
All year-round housing units	937 518	278 390	361 482	161 303	200 179	297 646	71 225	130 768	11 346	29 881	44 401	6 263	3 762
UNITS IN STRUCTURE													
All year-round units	937 518	278 390	361 482	161 303	200 179	297 646	71 225	130 768	11 346	29 881	44 401	6 263	3 762
1, detached.....	403 658	37 071	205 465	105 872	99 593	161 122	26 538	89 439	9 601	20 766	8 946	3 707	2 125
1, attached.....	102 549	65 266	15 684	4 235	11 449	21 599	3 273	6 427	640	2 406	8 017	584	252
2.....	18 765	10 329	3 742	1 097	2 645	4 694	1 338	1 320	342	739	833	109	13
3 and 4.....	40 474	23 638	7 989	3 351	4 638	8 847	4 617	1 405	214	812	1 590	49	160
5 or more.....	366 132	141 840	126 685	46 310	80 375	97 607	35 418	30 482	324	3 688	24 757	1 732	1 206
Mobile home or trailer.....	5 940	246	1 917	438	1 479	3 777	41	1 695	225	1 470	258	82	6
Owner occupied	413 626	74 054	192 917	96 246	96 671	146 655	23 273	81 532	6 836	18 477	11 046	3 632	1 859
1, detached.....	339 269	28 326	179 052	92 683	86 369	131 891	21 354	76 225	6 293	15 863	7 161	3 198	1 797
1, attached.....	57 178	38 398	9 133	1 635	7 498	9 647	1 354	3 237	178	1 175	3 362	302	39
2.....	4 068	1 713	1 313	447	866	2 042	213	143	100	227	45	4	4
3 and 4.....	1 710	874	613	306	307	223	60	91	12	15	41	—	4
5 or more.....	6 173	4 587	1 089	787	302	497	187	195	5	35	61	5	9
Mobile home or trailer.....	5 228	156	1 717	388	1 329	3 355	8	1 571	205	1 289	194	82	6
Renter occupied	484 870	188 484	156 719	60 428	96 291	139 667	46 087	44 984	3 566	9 283	31 431	2 490	1 826
1, detached.....	54 503	7 377	22 642	11 252	11 390	24 484	4 876	11 191	2 457	3 651	1 554	452	303
1, attached.....	41 186	24 489	6 083	2 467	3 616	10 614	1 862	2 557	400	949	4 383	265	198
2.....	13 410	7 866	2 179	572	1 607	3 365	951	1 035	187	577	549	57	9
3 and 4.....	36 287	21 008	7 048	2 918	4 130	8 231	4 416	1 272	191	719	1 433	49	151
5 to 9.....	61 451	20 244	23 664	7 955	15 709	17 543	7 048	5 196	85	838	4 073	164	139
10 to 19.....	127 717	35 541	54 776	11 664	43 112	37 400	8 909	16 856	92	2 025	8 093	1 073	352
20 to 49.....	38 172	18 478	11 580	4 200	7 380	8 114	2 284	3 141	134	163	2 227	145	18
50 or more.....	111 432	53 391	28 547	19 350	9 197	29 494	15 706	3 612	—	180	9 055	285	656
Mobile home or trailer.....	712	90	200	50	150	422	33	124	20	181	64	—	—
Year-round vacant for rent	22 711	10 573	7 089	2 190	4 899	5 049	1 244	1 537	115	623	1 413	70	47
1.....	3 259	1 554	743	361	382	962	101	363	108	142	210	23	15
2 to 4.....	2 814	1 972	371	123	248	471	167	54	4	119	127	—	—
5 to 9.....	3 484	1 533	1 192	491	701	759	261	5	3	48	136	—	5
10 or more.....	13 154	5 514	4 783	1 215	3 568	2 857	715	814	—	314	940	47	27
YEAR STRUCTURE BUILT													
All year-round units	937 518	278 390	361 482	161 303	200 179	297 646	71 225	130 768	11 346	29 881	44 401	6 263	3 762
1969 to March 1970.....	32 778	1 977	16 082	7 742	8 340	14 719	471	8 846	621	3 487	1 143	139	12
1965 to 1968.....	155 091	21 014	78 319	33 623	44 696	55 758	6 116	31 977	1 881	7 379	6 994	1 024	387
1960 to 1964.....	164 300	20 879	81 319	29 045	52 274	62 102	10 644	30 568	2 117	7 852	8 499	1 795	627
1950 to 1959.....	227 269	45 513	101 059	50 009	51 050	80 697	18 984	41 051	1 468	6 114	9 324	2 776	980
1940 to 1949.....	155 348	58 243	48 645	22 273	26 372	48 460	21 773	12 017	615	2 160	10 323	324	1 248
1939 or earlier.....	202 732	130 764	36 058	18 611	17 447	35 910	13 237	6 309	4 644	2 889	8 118	205	508
Owner occupied	413 626	74 054	192 917	96 246	96 671	146 655	23 273	81 532	6 836	18 477	11 046	3 632	1 859
1969 to March 1970.....	14 680	283	6 658	3 164	3 494	7 739	156	4 818	402	2 136	136	79	12
1965 to 1968.....	56 415	1 749	30 343	14 414	15 929	24 323	602	15 929	1 511	5 543	377	269	59
1960 to 1964.....	67 147	2 270	37 272	15 957	21 315	27 605	1 382	18 179	1 326	5 058	870	718	72
1950 to 1959.....	128 227	9 651	68 474	36 788	31 686	50 102	7 439	31 673	1 018	3 737	3 385	2 205	645
1940 to 1949.....	61 694	15 569	27 360	13 899	13 461	18 765	7 177	7 025	320	782	2 479	233	749
1939 or earlier.....	85 463	44 532	22 810	12 024	10 786	18 121	6 517	3 875	2 259	1 221	3 799	128	322
Renter occupied	484 870	188 484	156 719	60 428	96 291	139 667	46 087	44 984	3 566	9 283	31 431	2 490	1 826
1969 to March 1970.....	105 310	19 541	52 128	21 435	30 693	33 641	5 651	17 289	341	2 032	7 254	757	317
1965 to 1968.....	92 677	17 760	41 683	12 499	29 184	33 234	9 047	11 900	724	2 605	7 376	1 043	539
1960 to 1964.....	92 805	33 405	30 627	12 598	18 029	28 773	11 018	8 867	379	2 057	5 596	536	320
1950 to 1959.....	87 537	39 554	20 104	7 901	12 203	27 879	14 022	4 702	219	1 130	7 243	84	479
1940 to 1949.....	106 541	78 224	12 177	5 995	6 182	16 140	6 349	2 226	1 903	1 459	3 962	70	171
COMPLETE BATHROOMS													
All year-round units	937 410	278 393	361 414	161 285	200 129	297 603	71 225	130 728	11 348	29 879	44 399	6 262	3 762
1.....	543 099	206 639	182 153	63 289	118 864	154 307	49 280	51 248	4 914	12 512	31 414	2 697	2 242
1 1/2.....	119 228	27 812	52 723	21 804	30 919	38 693	7 616	16 400	1 774	6 328	5 040	1 040	495
2.....	115 128	17 663	54 331	26 963	27 368	43 134	7 427	22 237	1 417	5 685	4 682	1 500	536
2 1/2.....	85 801	10 905	43 087	29 712	13 375	31 809	3 270	22 419	857	2 381	1 758	825	299
3 or more.....	56 542	9 531	23 561	17 380	6 181	23 450	3 057	16 454	673	1 493	1 132	469	172
None or also used by another household.....	17 612	5 843	5 559	2 137	3 422	6 210	575	1 970	1 713	1 480	373	81	18
Owner occupied	413 545	74 040	192 911	96 218	96 693	146 594	23 269	81 511	6 836	18 473	11 014	3 632	1 859
1.....	122 831	27 605	54 599	18 844	35 755	40 627	7 862	18 777	2 422	5 757	4 226	984	599
1 1/2.....	81 975	19 579	36 871	16 262	20 609	25 525	5 327	10 556	1 393	4 704	2 477	664	404
2.....	79 160	9 824	38 703	17 837	20 866	30 633	4 350	17 770	1 133	4 340	1 739	904	397
2 1/2.....	74 569	9 010	38 566	26 325	12 241	26 993	2 923	19 078	738	1 852	1 450	659	293
3 or more.....	49 497	7 513	21 659	15 982	5 677	20 325	2 693	14 276	546	1 251	1 025	381	153
None or also used by another household.....	5 513	509	2 513	968	1 545	2 491	114	1 054	604	569	97	40	13
Renter occupied	484 951	188 498	156 725	60 456	96 269	139 728	46 091	45 005	3 566	9 287	31 463	2 490	1 826
1.....	394 485	164 452	120 452	42 352	78 100	107 581	39 825	30 894	2 130	5 799	25 715	1 646	1 572
1 1/2.....	34 084	7 276	14 559	5 036	9 523	12 249	2 204	5 461	291	1 388	2 453	361	91
2 or more.....	46 342	10 391	19 003	12 008	6 995	16 948	3 647	7 945	313	1 400	3 043	442	158
None or also used by another household.....	10 040	4 379	2 711	1 060	1 651	2 950	415	705	832	700	252	41	5
BASEMENT													
Basement.....	715 569	233 146	276 468	136 549	139 919	205 955	59 177	87 130	6 658	13 852	32 105	4 293	2 740
Concrete slab.....	164 756	36 633											

Table 49. Equipment and Financial Characteristics for Standard Metropolitan Statistical Areas and Constituent Counties: 1970

[Data based on sample, see text. For minimum base for derived figures (percent, median, etc.) and meaning of symbols, see text]

Standard Metropolitan Statistical Areas Constituent Counties	Washington												
	Total	District of Columbia portion	Maryland portion			Virginia portion							
			Total	Montgomery County	Prince Georges County	Total	Arlington County	Fairfax County	Loudoun County	Prince William County	Alexandria city	Fairfax city	Falls Church city
AIR CONDITIONING													
All year-round units.....	937 410	278 393	361 414	161 285	200 129	297 603	71 225	130 728	11 348	29 879	44 399	6 262	3 762
Room unit:													
1.....	148 397	49 579	50 424	21 859	28 565	48 394	15 727	16 265	1 495	6 613	6 645	971	678
2 or more.....	116 949	33 072	45 358	23 084	22 274	38 519	11 544	15 838	862	3 170	5 723	738	644
Central system.....	376 394	54 834	184 582	83 806	100 776	136 978	25 776	75 073	2 913	9 310	19 269	3 341	1 296
None.....	295 670	140 908	81 050	32 536	48 514	73 712	18 178	23 552	6 078	10 786	12 762	1 212	1 144
HEATING EQUIPMENT													
All year-round units.....	937 518	278 390	361 482	161 303	200 179	297 646	71 225	130 768	11 346	29 881	44 401	6 263	3 762
Steam or hot water.....	316 705	155 580	75 863	35 061	40 802	85 262	32 666	18 661	2 667	10 830	17 947	1 195	1 296
Warm-air furnace.....	530 575	88 754	259 735	116 678	143 057	182 086	33 903	101 599	3 527	13 574	22 526	4 710	2 247
Built-in electric units.....	31 414	10 333	10 109	4 058	6 051	10 972	1 759	4 269	2 064	1 041	1 633	118	86
Floor, wall, or pipeless furnace.....	13 335	4 416	3 885	1 255	2 630	5 034	1 255	1 974	274	899	500	81	51
Room heaters with flue.....	30 400	12 607	8 003	2 869	5 134	9 790	938	2 909	1 943	2 515	1 385	91	9
Room heaters without flue.....	8 536	4 617	1 876	629	1 247	2 043	506	660	177	382	263	47	8
Fireplaces, stoves, or portable heaters.....	5 756	1 560	1 876	708	1 168	2 320	188	649	661	609	129	21	63
None.....	797	523	135	45	90	139	10	47	33	31	18	-	-
Owner occupied.....	413 626	74 054	192 917	96 246	96 671	146 655	23 273	81 532	6 836	18 477	11 046	3 632	1 859
Steam or hot water.....	109 444	41 422	34 177	16 221	17 956	33 845	7 110	11 362	1 708	8 504	3 873	779	509
Warm-air furnace.....	277 488	26 489	149 431	76 444	72 987	101 568	15 280	65 924	2 302	7 521	6 507	2 713	1 321
Built-in electric units.....	7 017	749	2 454	1 432	1 022	3 814	111	1 337	1 598	603	113	41	11
Floor, wall, or pipeless furnace.....	4 526	770	1 824	536	1 288	1 932	280	902	183	412	109	37	9
Room heaters with flue.....	10 704	3 274	3 510	1 137	2 373	3 920	293	1 431	811	1 048	296	37	4
Room heaters without flue.....	2 165	910	616	147	469	639	81	222	50	202	69	15	-
Fireplaces, stoves, or portable heaters.....	2 160	398	847	313	534	915	112	348	178	187	75	10	5
None.....	122	42	58	16	42	22	6	6	6	-	4	-	-
Renter occupied.....	484 870	188 484	156 719	60 428	96 291	139 667	46 087	44 984	3 566	9 283	31 431	2 490	1 826
Steam or hot water.....	191 315	103 868	39 131	17 504	21 627	48 316	24 610	6 914	722	1 817	13 107	385	761
Warm-air furnace.....	234 526	58 525	101 792	37 259	64 533	74 209	17 818	32 270	1 085	5 069	15 193	1 899	875
Built-in electric units.....	22 977	9 087	7 317	2 472	4 845	6 573	1 616	2 697	288	353	1 466	76	77
Floor, wall, or pipeless furnace.....	8 336	3 449	1 959	644	1 265	2 928	927	1 035	73	425	383	43	42
Room heaters with flue.....	18 371	8 758	4 255	1 641	2 614	5 358	624	1 387	991	1 258	1 039	54	5
Room heaters without flue.....	6 051	3 501	1 226	466	760	1 324	416	410	122	157	186	25	8
Fireplaces, stoves, or portable heaters.....	2 958	1 041	984	381	603	933	76	265	285	195	46	8	58
None.....	336	255	55	11	44	26	-	6	-	9	11	-	-
AUTOMOBILES AVAILABLE													
All occupied units.....	898 496	262 538	349 636	156 674	192 962	286 322	69 360	126 516	10 402	27 760	42 477	6 122	3 685
1.....	405 179	113 671	155 757	63 074	92 683	135 751	39 689	49 478	4 704	13 268	24 212	2 466	1 934
2.....	277 330	28 380	141 909	69 575	72 334	107 041	16 779	61 293	3 778	11 391	9 557	2 988	1 255
3 or more.....	49 713	4 379	26 897	13 897	12 700	18 737	2 961	10 943	743	1 753	1 597	521	219
None.....	166 274	116 108	25 373	10 128	15 245	24 793	9 931	4 802	1 177	1 348	7 111	147	277
YEAR MOVED INTO UNIT													
Owner occupied.....	413 545	74 040	192 911	96 218	96 693	146 594	23 269	81 511	6 836	18 473	11 014	3 632	1 859
1969 to March 1970.....	48 107	5 449	21 710	10 442	11 268	20 948	1 717	12 035	967	4 470	1 186	417	156
1968.....	36 363	3 601	17 242	8 075	9 167	15 520	1 412	9 590	681	2 487	753	462	135
1967.....	31 150	3 344	15 401	7 640	7 761	12 405	1 288	7 511	635	1 944	664	276	87
1965 and 1966.....	55 610	6 895	28 111	13 924	14 187	20 604	2 188	12 446	1 013	3 132	1 240	388	197
1960 to 1964.....	91 289	14 214	44 318	21 177	23 141	32 757	4 634	19 825	1 341	3 450	2 178	968	361
1950 to 1959.....	100 459	23 029	47 256	25 660	21 596	30 174	6 942	15 916	1 095	1 814	2 881	964	562
1949 or earlier.....	50 567	17 508	18 873	9 300	9 573	14 186	5 088	4 188	1 104	1 176	2 112	157	361
Renter occupied.....	484 951	188 498	156 725	60 456	96 269	139 728	46 091	45 005	3 566	9 283	31 463	2 490	1 826
1969 to March 1970.....	196 279	57 726	72 270	26 028	46 242	66 283	18 139	24 341	1 561	5 217	15 112	1 195	659
1968.....	87 246	29 342	32 233	12 454	19 779	25 671	8 212	9 068	562	1 552	5 269	601	407
1967.....	53 246	21 510	17 341	6 654	10 687	14 395	4 909	4 881	386	653	3 053	308	205
1965 and 1966.....	60 130	27 994	17 706	7 376	10 330	14 430	5 569	3 577	412	668	3 654	217	333
1960 to 1964.....	48 651	26 015	11 194	5 172	6 022	11 442	5 717	2 094	415	361	2 568	123	164
1950 to 1959.....	27 907	18 197	4 158	1 986	2 172	5 552	2 629	815	442	205	1 369	34	58
1949 or earlier.....	11 492	7 714	1 823	786	1 037	1 955	916	229	228	132	438	12	-
GROSS RENT													
Specified renter occupied ¹	477 354	186 883	154 051	59 195	94 856	136 420	45 742	44 000	2 486	8 804	31 099	2 480	1 809
Less than \$30.....	641	391	140	75	65	110	5	12	42	9	36	6	-
\$30 to \$39.....	1 808	1 378	126	70	56	304	36	9	48	24	187	-	-
\$40 to \$49.....	2 648	2 059	314	123	191	275	35	55	52	42	91	-	-
\$50 to \$59.....	3 615	2 693	561	254	307	361	50	55	79	50	122	5	-
\$60 to \$69.....	6 959	5 722	638	250	388	599	95	106	79	95	213	6	5
\$70 to \$79.....	9 888	7 935	1 082	547	535	871	178	117	135	258	5	-	-
\$80 to \$99.....	52 830	36 335	8 932	2 202	6 730	7 563	3 364	1 109	280	466	2 291	27	26
\$100 to \$119.....	70 423	38 192	15 406	4 621	10 785	16 825	8 298	2 269	296	917	4 770	134	141
\$120 to \$149.....	113 847	40 057	39 668	11 070	28 598	34 122	12 629	9 653	387	2 295	7 812	704	642
\$150 to \$199.....	137 389	32 052	59 468	21 886	37 582	45 869	13 361	17 488	571	2 219	10 514	974	742
\$200 to \$249.....	36 732	8 588	14 789	9 181	5 608	13 355	3 975	4 980	128	808	3 012	284	168
\$250 to \$299.....	14 997	3 938	5 446	4 002	1 444	5 613	1 723	2 531	60	230	867	161	41
\$300 or more.....	14 962	5 020	4 276	3 610	666	5 666	1 242	3 660	14	60	550	116	24
No cash rent.....	10 615	2 523	3 205	1 304	1 901	4 887	751	1 895	333	1 454	376	58	20
Median.....	\$142	\$119	\$157	\$172	\$149	\$155	\$145	\$172	\$126	\$145	\$148	\$167	\$155
RENT ASKED													
Specified vacant for rent ¹	22 505	10 525	7 047	2 169	4 878	4 933	1 237	1 502	59	623	1 395	70	47
Median rent asked.....	\$145	\$106	\$150+	\$150+	\$150+	\$150+	\$146	\$150+	...	\$142	\$150+	\$145	\$150+
With all utilities in rent.....	\$108	\$94	\$136	\$146	\$134	\$132	\$130	\$150+	\$138	\$98	\$124	\$138	...
With some or no utilities in rent.....													

¹Excludes one-family homes on 10 acres or more.

Table 50. Fuels and Appliances for Standard Metropolitan Statistical Areas and Constituent Counties: 1970

[Data based on sample, see text. For meaning of symbols, see text]

Standard Metropolitan Statistical Areas
Constituent Counties

	Washington												
	Total	District of Columbia portion	Maryland portion			Virginia portion							
			Total	Montgomery County	Prince Georges County	Total	Arlington County	Fairfax County	Loudoun County	Prince William County	Alexandria city	Fairfax city	Falls Church city
All year-round housing units	938 044	278 379	361 723	161 538	200 185	297 942	71 340	130 836	11 418	29 885	44 407	6 290	3 766
BEDROOMS													
All year-round units	938 044	278 379	361 723	161 538	200 185	297 942	71 340	130 836	11 418	29 885	44 407	6 290	3 766
None.....	41 534	30 401	4 412	2 678	1 734	6 721	3 874	571	66	188	1 902	99	21
1.....	215 355	101 151	59 341	22 822	36 519	54 863	22 712	13 832	777	2 405	13 767	641	729
2.....	237 968	64 783	96 625	35 304	61 321	76 560	21 681	27 817	2 375	6 174	15 894	1 396	1 223
3.....	273 439	55 439	123 881	54 417	69 464	94 119	16 225	45 265	5 089	14 753	9 414	2 297	1 076
4 or more.....	169 748	26 605	77 464	46 317	31 147	65 679	6 848	43 351	3 111	6 365	3 430	1 857	717
Owner occupied	413 180	73 980	192 992	96 392	96 600	146 208	23 251	81 139	6 964	18 473	11 029	3 481	1 871
None and 1.....	10 467	5 103	3 032	1 117	1 915	2 332	626	912	149	333	276	—	36
2.....	59 500	13 343	26 178	11 012	15 166	19 979	5 159	7 946	1 196	2 158	2 916	288	316
3.....	201 222	36 799	95 256	42 549	52 707	69 167	11 971	35 097	3 673	10 745	5 238	1 577	866
4.....	109 998	13 456	54 592	31 559	23 033	41 950	4 246	28 394	1 541	3 858	2 136	1 239	536
5 or more.....	31 993	5 279	13 934	10 155	3 779	12 780	1 249	8 790	405	1 379	463	377	117
Renter occupied	485 790	188 558	156 611	60 449	96 362	140 421	46 220	45 432	3 541	9 287	31 448	2 638	1 855
None.....	37 792	27 706	3 952	2 452	1 500	6 134	3 654	488	23	117	1 749	82	21
1.....	193 911	89 839	53 989	20 996	32 993	50 383	21 355	12 304	512	1 707	12 908	624	673
2.....	166 479	47 530	65 588	22 626	42 962	53 061	15 911	18 770	1 062	3 464	12 211	1 056	887
3 or more.....	87 608	23 483	33 282	14 375	18 907	30 843	5 300	13 870	1 944	3 999	4 580	876	274
ELEVATOR IN STRUCTURE													
4 floors or more.....	165 388	79 933	47 297	25 786	21 511	38 158	18 927	6 943	—	656	10 696	247	689
With elevator.....	126 253	66 425	30 082	20 662	9 420	29 746	16 383	3 634	—	176	8 637	227	689
Walk-up.....	39 135	13 508	17 215	5 124	12 091	8 412	2 544	3 309	—	480	2 059	20	—
1 to 3 floors.....	772 656	198 446	314 426	135 752	178 674	259 784	52 413	123 893	11 418	29 229	33 711	6 043	3 077
All occupied housing units	898 970	262 538	349 803	156 841	192 962	286 629	69 471	126 571	10 505	27 760	42 477	6 119	3 726
HOUSE HEATING FUEL													
Utility gas.....	530 161	137 252	227 138	103 300	123 838	165 771	31 259	86 648	1 636	17 372	23 014	3 768	2 074
Fuel oil, kerosene, etc.....	280 861	91 727	94 921	42 731	52 190	94 213	33 145	29 693	6 211	7 965	13 818	1 920	1 461
Coal or coke.....	13 668	9 977	1 348	541	607	2 343	842	223	160	231	887	—	—
Wood.....	1 563	84	822	241	581	657	—	150	292	215	—	—	—
Electricity.....	56 069	15 287	21 576	8 636	12 940	19 197	2 940	8 454	2 110	1 470	3 654	412	157
Bottled, tank, or LP gas.....	9 351	4 762	2 267	838	1 429	2 322	2 363	871	96	328	649	—	15
Other fuel.....	6 833	3 124	1 623	496	1 127	2 086	922	516	—	155	455	19	19
None.....	473	325	108	58	50	40	—	16	—	24	—	—	—
WATER HEATING FUEL													
Utility gas.....	601 203	179 249	246 560	111 661	134 899	175 394	40 515	81 527	644	17 148	28 824	4 080	2 656
Fuel oil, kerosene, etc.....	140 871	50 525	46 885	22 197	24 688	43 461	20 738	11 395	1 024	1 669	7 513	519	603
Coal or coke.....	9 115	7 168	786	309	477	1 161	574	61	—	117	409	—	—
Wood.....	260	136	33	33	—	91	—	43	—	—	—	—	—
Electricity.....	119 182	15 559	46 558	19 534	27 024	57 065	6 248	29 832	7 387	7 199	4 608	1 384	407
Bottled, tank, or LP gas.....	17 705	7 308	5 261	1 850	3 411	5 136	884	2 312	364	682	808	65	21
Other fuel.....	3 759	1 862	839	202	637	1 058	389	381	—	92	177	19	—
None.....	6 875	731	2 881	1 055	1 826	3 263	123	1 020	1 038	853	138	52	39
COOKING FUEL													
Utility gas.....	625 107	225 782	222 076	89 428	132 648	177 249	51 749	66 629	894	15 017	36 547	3 505	2 908
Electricity.....	237 630	27 277	116 172	63 256	92 916	94 181	16 507	54 054	6 609	8 858	5 057	2 312	784
Bottled, tank, or LP gas.....	29 350	6 016	9 852	3 464	6 388	13 482	724	5 558	2 686	3 525	690	265	34
Fuel oil, kerosene, etc.....	3 545	1 692	982	563	419	871	358	224	84	155	13	37	—
Coal or coke.....	356	280	37	—	37	39	—	—	—	21	18	—	—
Wood.....	833	47	379	85	294	407	—	40	232	135	—	—	—
Other fuel.....	684	512	96	—	96	76	37	19	—	—	20	—	—
None.....	1 465	932	209	45	164	324	96	47	—	49	132	—	—
CLOTHES WASHING MACHINE													
Wringer or spinner.....	40 112	17 662	12 030	4 673	7 357	10 420	1 884	3 024	2 028	1 553	1 710	156	65
Automatic or semiautomatic.....	496 275	90 112	227 439	112 791	114 648	178 724	32 463	94 862	6 508	21 228	16 858	4 244	2 561
None.....	362 583	154 764	110 334	39 377	70 957	97 485	35 124	28 685	1 969	4 979	23 909	1 719	1 100
CLOTHES DRYER													
Gas heated.....	88 345	12 211	47 894	24 165	23 729	28 240	7 307	14 223	264	2 103	2 709	657	477
Electrically heated.....	280 369	33 237	134 684	70 737	63 947	112 448	17 047	64 691	4 171	13 154	9 123	3 049	1 213
None.....	530 256	217 090	167 225	61 939	105 286	145 941	45 117	47 157	6 070	12 503	30 645	2 413	2 036
DISHWASHER													
Yes.....	326 137	35 519	163 862	93 351	70 511	126 756	23 553	75 168	2 386	7 940	13 101	2 923	1 685
No.....	572 833	227 019	185 941	63 490	122 451	159 873	45 918	51 403	8 119	19 820	29 376	3 196	2 041
HOME FOOD FREEZER													
Yes.....	216 536	39 436	99 002	49 479	49 523	78 098	12 648	43 530	4 797	8 602	6 057	1 579	885
No.....	682 434	223 102	250 801	107 362	143 439	208 531	56 823	83 041	5 708	19 158	36 420	4 540	2 841
TELEVISION													
Number of sets:													
1.....	507 760	166 036	177 323	75 277	102 046	164 401	44 785	62 906	7 112	16 423	27 945	3 053	2 177
2 or more.....	358 095	78 791	164 675	78 299	86 376	114 629	22 190	61 568	3 115	10 770	12 681	2 876	1 429
None.....	33 115	17 711	7 805	3 265	4 540	7 599	2 496	2 097	278	567	1 851	190	120
UHF-equipped set(s):													
Yes.....	666 351	178 691	276 109	126 608	149 501	211 551	49 322	101 023	5 904	18 687	29 092	4 680	2 843
No.....	199 504	66 136	65 889	26 968	38 921	67 479	17 653	23 451	4 323	8 506	11 534	1 249	763
BATTERY-OPERATED RADIO													
Yes.....	685 408	165 831	289 848	131 719	158 129	229 729	53 662	107 746	7 060	21 829	31 150	5 249	3 033
No.....	213 562	96 707	59 955	25 122	34 833	56 900	15 809	18 825	3 445	5 931	11 327	870	693
OWNED SECOND HOME													
Yes.....	44 484	12 905	16 616	9 452	7 164	14 963	3 914	6 817	356	1 333	2 034	260	249
No.....	854 486	249 633	333 187	147 389	185 798	271 666	65 557	119 754	10 149	26 427	40 443	5 859	3 477

Table 51. Structural, Plumbing, Equipment, and Financial Characteristics of Housing Units With Negro Head of Household, for Standard Metropolitan Statistical Areas and Constituent Counties: 1970

[Data based on sample, see text. For minimum base for derived figures (percent, median, etc.) and meaning of symbols, see text]

Standard Metropolitan Statistical Areas Constituent Counties	Washington												
	Total	District of Columbia portion	Maryland portion			Virginia portion							
			Total	Montgomery County	Prince Georges County	Total	Arlington County	Fairfax County	Loudoun County	Prince William County	Alexandria city	Fairfax city	Falls Church city
All occupied housing units	204 890	163 833	28 651	5 677	22 974	12 406	2 686	3 117	1 061	1 274	4 167	66	35
UNITS IN STRUCTURE													
Owner occupied	63 751	44 925	13 913	2 365	11 548	4 913	1 220	1 127	561	639	1 315	33	18
1	60 611	42 243	13 629	2 307	11 322	4 739	1 170	1 081	539	615	1 283	33	18
2 to 4	1 735	1 529	128	10	118	78	20	20	5	5	28	-	-
5 or more	1 181	1 082	54	30	24	45	26	10	-	5	4	-	-
Mobile home or trailer	224	71	102	18	84	51	4	16	17	14	-	-	-
Renter occupied	141 139	118 908	14 738	3 312	11 426	7 493	1 466	1 990	500	635	2 852	33	17
1	31 748	24 291	3 905	1 138	2 767	3 552	616	482	463	340	1 610	28	13
2	6 805	6 047	364	53	311	394	49	108	8	57	167	5	-
3 and 4	17 094	16 218	470	117	353	406	57	44	11	88	206	-	-
5 to 9	17 468	15 496	1 417	296	1 121	755	140	203	15	65	328	-	4
10 to 19	38 419	30 332	6 430	760	5 670	1 857	441	1 002	-	66	348	-	-
20 or more	29 039	26 440	2 116	943	1 173	483	158	124	-	6	193	-	-
Mobile home or trailer	166	84	36	5	31	46	5	25	3	13	-	-	-
YEAR STRUCTURE BUILT													
Owner occupied	63 751	44 925	13 913	2 365	11 548	4 913	1 220	1 127	561	639	1 315	33	18
1965 to March 1970	4 272	908	2 756	506	2 250	608	77	210	77	202	42	-	-
1960 to 1964	4 886	1 159	3 172	325	2 847	555	124	187	65	107	72	-	-
1950 to 1959	12 264	6 679	4 559	695	3 864	1 026	189	348	85	118	262	19	5
1940 to 1949	14 314	11 051	3 842	395	1 568	1 300	511	193	13	69	504	4	5
1939 or earlier	28 015	25 128	1 463	444	1 019	1 424	318	189	321	143	435	10	8
Renter occupied	141 139	118 908	14 738	3 312	11 426	7 493	1 466	1 990	500	635	2 852	33	17
1965 to March 1970	18 017	12 482	4 296	914	3 382	1 239	191	693	8	79	268	5	17
1960 to 1964	15 020	10 686	3 387	578	2 809	947	181	457	19	118	163	33	17
1950 to 1959	26 097	20 805	3 842	932	2 910	1 450	249	432	41	143	570	19	4
1940 to 1949	30 809	27 256	1 659	361	1 298	1 894	561	228	37	92	963	9	4
1939 or earlier	51 196	47 679	1 554	527	1 027	1 963	284	180	395	203	868	4	9
YEAR MOVED INTO UNIT													
Owner occupied	63 692	44 943	13 906	2 414	11 492	4 843	1 238	1 103	542	618	1 287	38	17
1969 to March 1970	6 303	3 121	2 790	416	2 374	392	65	105	28	102	92	-	-
1968	4 010	1 937	1 801	330	1 471	272	58	47	26	52	89	-	-
1965 to 1967	10 862	6 377	3 691	469	3 222	794	163	146	72	83	330	-	-
1960 to 1959	12 131	9 486	1 773	240	1 533	872	179	220	117	104	252	-	-
1950 to 1959	18 879	15 635	2 015	419	1 596	1 229	357	305	128	117	294	18	7
1949 or earlier	11 507	8 387	1 836	540	1 296	1 284	416	280	171	160	230	20	10
Renter occupied	141 160	118 942	14 774	3 330	11 444	7 444	1 414	1 921	489	656	2 904	37	23
1969 to March 1970	46 077	35 334	7 874	1 764	6 110	2 669	472	988	76	310	1 000	12	11
1968	23 651	19 295	3 052	647	2 405	1 304	270	330	88	145	459	6	6
1965 to 1967	37 865	33 843	2 318	492	1 826	1 702	348	404	140	84	714	12	7
1960 to 1964	17 419	16 066	3 711	170	401	775	159	103	55	41	404	17	6
1950 to 1959	11 136	10 092	539	127	412	505	113	61	86	39	206	-	-
1949 or earlier	5 021	4 312	420	130	290	289	52	35	44	37	121	-	-
COMPLETE BATHROOMS													
1	153 833	127 285	17 654	3 300	14 354	8 894	2 101	2 051	427	604	3 641	42	28
1 1/2	24 550	18 459	5 027	533	4 494	1 064	293	266	6	170	314	9	6
2 or more	19 472	14 628	3 808	1 288	2 520	1 036	215	443	68	157	147	-	6
None or also used by another household	6 997	3 513	2 191	623	1 568	1 293	43	264	530	343	89	24	6
AIR CONDITIONING													
Room unit(s)	48 555	40 948	5 357	1 116	4 241	2 250	742	482	151	196	667	6	6
Central system	32 086	19 301	10 699	1 954	8 745	2 086	329	1 187	13	210	341	6	6
None	124 211	103 636	12 624	2 674	9 950	7 951	1 581	1 355	867	868	3 183	63	34
HEATING EQUIPMENT													
Steam or hot water	93 644	85 974	4 415	1 188	3 227	3 255	1 018	480	130	295	1 320	6	6
Warm-air furnace	74 853	51 207	18 639	3 282	15 357	5 007	1 093	1 614	158	351	1 749	23	19
Built-in electric units	9 640	7 323	1 503	257	1 246	814	159	331	53	91	180	-	-
Floor, wall, or pipeless furnace	4 736	3 591	645	95	550	500	108	182	35	36	130	4	5
Room heaters with flue	14 519	10 571	1 991	536	1 455	1 957	205	305	454	345	626	22	-
Room heaters without flue	4 287	3 775	624	133	491	388	56	101	72	65	87	7	-
Fireplaces, stoves, or portable heaters	2 389	1 130	794	186	608	465	47	98	159	86	66	4	5
None	322	262	40	-	40	20	-	-	-	5	9	-	-
AUTOMOBILES AVAILABLE													
1	87 907	67 948	14 016	2 640	11 376	5 943	1 310	1 522	516	638	1 908	39	10
2 or more	31 153	18 633	9 961	1 979	7 982	2 559	548	975	218	388	382	36	12
None	85 792	77 304	4 703	1 125	3 578	3 785	794	527	297	248	1 901	-	18
SOURCE OF WATER													
Public system or private company	199 730	163 677	25 600	4 496	21 104	10 453	2 644	2 504	360	689	4 175	47	34
Individual well	4 258	96	2 624	1 110	1 514	1 538	8	484	479	523	16	22	6
Other	864	112	456	138	318	296	-	36	192	62	-	6	-
SEWAGE DISPOSAL													
Public sewer	197 440	162 772	24 413	4 406	20 007	10 255	2 613	2 417	314	670	4 172	35	34
Septic tank or cesspool	3 784	364	2 494	788	1 706	926	6	339	250	303	6	16	6
Other	3 628	749	1 773	550	1 223	1 106	33	268	467	301	13	24	-
GROSS RENT													
Specified renter occupied¹	138 757	117 540	14 116	3 144	10 972	7 101	1 450	1 919	314	573	2 795	33	17
Less than \$40	1 785	1 542	89	52	37	154	11	-	34	19	90	-	-
\$40 to \$59	4 641	4 040	297	86	211	284	4	47	53	19	161	-	-
\$60 to \$79	11 550	10 794	358	110	248	398	33	74	35	40	205	11	-
\$80 to \$99	30 248	28 101	1 510	225	1 285	637	97	97	46	68	329	-	-
\$100 to \$149	61 252	52 400	5 700	996	4 704	3 152	728	953	57	214	1 178	13	9
\$150 to \$199	21 797	15 710	4 594	863	3 731	1 493	354	455	14	62	608	-	-
\$200 to \$249	3 787	2 780	736	347	389	271	57	72	7	20	106	9	4
\$250 to \$299	841	631	153	100	53	57	15	6	-	-	36	-	-
\$300 or more	601	384	178	139	39	39	20	20	-	-	15	-	4
No cash rent	2 255	1 138	501	226	275	616	155	195	68	131	67	-	-
Median	\$113	\$110	\$141	\$149	\$139	\$128	\$135	\$137	\$81	\$114	\$122	\$108	...

¹Excludes one-family homes on 10 acres or more.

Table 52. Fuels and Appliances for Housing Units With Negro Head of Household, for Standard Metropolitan Statistical Areas and Constituent Counties: 1970

[Data based on sample, see text. For meaning of symbols, see text]

Standard Metropolitan Statistical Areas With 10,000 or More Negro Population Constituent Counties	Washington												
	Total	District of Columbia portion	Maryland portion			Virginia portion							Falls Church city
			Total	Montgomery County	Prince Georges County	Total	Arlington County	Fairfax County	Loudoun County	Prince William County	Alexandria city	Fairfax city	
All occupied housing units	205 376	163 931	28 557	5 329	23 228	12 888	2 700	3 481	1 160	1 314	4 159	52	22
BEDROOMS													
Owner occupied	63 541	44 703	13 779	2 089	11 690	5 059	1 213	1 150	613	709	1 335	17	22
None and 1	2 758	2 081	2 375	48	327	302	125	38	12	67	60	-	-
2	12 184	8 546	2 134	269	1 865	1 504	520	196	115	91	582	-	-
3	34 917	24 533	8 003	994	7 009	2 381	489	463	375	414	601	17	22
4	11 455	7 799	2 839	681	2 158	817	79	415	111	120	92	-	-
5 or more	2 227	1 744	428	97	331	55	-	38	-	17	-	-	-
Renter occupied	141 835	119 228	14 778	3 240	11 538	7 829	1 487	2 331	547	605	2 824	35	-
None	9 647	9 388	114	26	88	145	24	39	-	25	57	-	-
1	61 863	56 496	3 454	661	2 793	1 913	410	685	127	91	600	-	-
2	46 280	35 595	7 132	1 401	5 731	3 553	740	1 042	194	281	1 280	16	-
3 or more	24 045	17 749	4 078	1 152	2 926	2 218	313	565	226	208	887	19	-
ELEVATOR IN STRUCTURE													
4 floors or more	31 306	28 221	2 455	988	1 467	630	228	200	-	19	183	-	-
With elevator	19 834	18 306	1 310	711	599	218	130	-	-	19	69	-	-
Walk-up	11 472	9 915	1 145	277	868	412	98	200	-	-	114	-	-
1 to 3 floors	174 070	135 710	26 102	4 341	21 761	12 258	2 472	3 281	1 160	1 295	3 976	52	22
HOUSE HEATING FUEL													
Utility gas	117 797	94 694	16 783	2 588	14 195	6 320	1 493	1 417	56	639	2 693	-	22
Fuel oil, kerosene, etc.	57 324	45 926	7 142	2 018	5 124	4 256	865	1 126	871	470	872	52	-
Coal or coke	6 610	5 929	476	69	407	205	44	43	20	42	56	-	-
Wood	772	63	518	79	439	191	-	69	91	31	31	-	-
Electricity	15 307	10 986	2 985	398	2 597	1 336	282	623	98	89	244	-	-
Bottled, tank, or LP gas	4 916	4 049	456	177	633	411	-	119	24	19	249	-	-
Other fuel	2 332	2 021	166	-	166	145	16	84	-	-	45	-	-
None	318	263	31	-	31	24	-	-	-	24	-	-	-
WATER HEATING FUEL													
Utility gas	148 147	121 932	18 867	3 051	15 816	7 348	1 737	1 545	73	670	3 301	-	22
Fuel oil, kerosene, etc.	24 268	20 573	2 632	752	1 880	1 063	350	452	21	35	205	-	-
Coal or coke	4 137	3 980	113	20	93	44	-	24	-	-	20	-	-
Wood	105	91	14	14	-	-	-	-	-	-	-	-	-
Electricity	16 609	9 252	4 620	909	3 711	2 737	516	1 094	559	223	345	-	-
Bottled, tank, or LP gas	7 698	6 302	733	184	549	663	97	180	69	65	252	-	-
Other fuel	1 588	1 362	166	22	144	60	-	60	-	-	-	-	-
None	2 824	439	1 412	377	1 035	973	-	126	438	321	36	52	-
COOKING FUEL													
Utility gas	175 666	146 560	20 498	3 062	17 436	8 608	2 325	1 906	152	515	3 710	-	-
Electricity	17 871	10 048	5 393	1 497	3 896	2 430	375	1 025	327	294	371	16	22
Bottled, tank, or LP gas	8 935	5 219	2 162	679	1 483	1 554	-	521	532	404	78	19	-
Fuel oil, kerosene, etc.	1 289	1 101	121	43	78	67	-	12	38	-	-	17	-
Coal or coke	231	189	21	-	21	21	-	-	21	-	-	-	-
Wood	514	47	308	48	260	159	-	17	111	31	-	-	-
Other fuel	393	352	41	-	41	-	-	-	-	-	-	-	-
None	477	415	13	-	13	49	-	-	-	49	-	-	-
CLOTHES WASHING MACHINE													
Wringer or spinner	19 187	14 537	2 941	501	2 440	1 709	292	276	301	142	698	-	-
Automatic or semiautomatic ..	71 703	53 136	13 662	2 448	11 214	4 905	1 033	1 370	424	757	1 321	-	-
None	114 486	96 258	11 954	2 380	9 574	6 274	1 375	1 835	435	415	2 140	52	22
CLOTHES DRYER													
Gas heated	8 802	6 028	2 308	436	1 872	466	197	171	-	72	26	-	-
Electrically heated	21 154	13 285	5 892	1 288	4 604	1 977	328	728	99	435	387	-	-
None	175 420	144 618	20 357	3 605	16 752	10 445	2 175	2 582	1 061	807	3 746	52	22
DISHWASHER													
Yes	15 344	9 030	5 202	1 682	3 520	1 112	216	524	71	125	176	-	-
No	190 032	154 901	23 355	3 647	19 708	11 776	2 484	2 957	1 089	1 189	3 983	52	22
HOME FOOD FREEZER													
Yes	39 534	28 304	8 172	1 638	6 534	3 058	809	913	353	378	586	19	-
No	165 842	135 627	20 385	3 691	16 694	9 830	1 891	2 568	807	936	3 573	33	22
TELEVISION													
Number of sets:													
1	121 885	98 848	14 659	2 562	12 097	8 378	1 806	2 107	942	865	2 584	52	22
2 or more	73 227	56 269	13 121	2 592	10 529	3 837	746	1 262	162	379	1 288	-	-
None	10 264	8 814	777	175	602	673	148	112	56	70	287	-	-
UHF-equipped set(s):													
Yes	148 356	117 588	22 831	3 906	18 925	7 937	1 929	2 475	521	702	2 291	19	-
No	46 756	37 529	4 949	1 248	3 701	4 278	623	894	583	542	1 581	33	22
BATTERY-OPERATED RADIO													
Yes	128 228	100 270	20 765	3 737	17 028	7 193	1 578	2 260	524	940	1 852	17	22
No	77 148	63 661	7 792	1 592	6 200	5 695	1 122	1 221	636	374	2 307	35	-
OWNED SECOND HOME													
Yes	6 217	5 315	683	160	523	219	115	55	30	-	19	-	-
No	199 159	158 616	27 874	5 169	22 705	12 669	2 585	3 426	1 130	1 314	4 140	52	22

- Table 53. **Structural and Plumbing Characteristics for Places of 10,000 to 50,000 Inhabitants: 1970**
- Table 54. **Equipment and Financial Characteristics for Places of 10,000 to 50,000 Inhabitants: 1970**
- Table 55. **Fuels and Appliances for Places of 10,000 to 50,000 Inhabitants: 1970**
- Table 56. **Structural, Plumbing, Equipment, and Financial Characteristics of Housing Units With Negro Head of Household, for Places of 10,000 to 50,000 Inhabitants: 1970**
- Table 57. **Fuels and Appliances for Housing Units With Negro Head of Household, for Places of 10,000 to 50,000 Inhabitants: 1970**
- Table 58. **Structural, Plumbing, Equipment, and Financial Characteristics for Places of 2,500 to 10,000 Inhabitants: 1970**
- Table 59. **Structural, Plumbing, Equipment, and Financial Characteristics of Housing Units With Negro Head of Household, for Places of 2,500 to 10,000 Inhabitants: 1970**
- Table 60. **Occupancy, Utilization, and Plumbing Characteristics for Counties: 1970**
- Table 61. **Financial Characteristics for Counties: 1970**
- Table 62. **Structural, Plumbing, Equipment, and Financial Characteristics for Counties: 1970**
- Table 63. **Fuels and Appliances for Counties: 1970**
- Table 64. **Occupancy, Utilization, and Plumbing Characteristics of Housing Units With Negro Head of Household, for Counties: 1970**
- Table 65. **Financial Characteristics of Housing Units With Negro Head of Household, for Counties: 1970**
- Table 66. **Structural, Plumbing, Equipment, and Financial Characteristics of Housing Units With Negro Head of Household, for Counties: 1970**
- Table 67. **Fuels and Appliances for Housing Units With Negro Head of Household, for Counties: 1970**
- Table 68. **Selected Characteristics for Rural and Occupied Rural Farm Housing Units With Negro Head of Household, for Counties: 1970**

(Tables 53-68 omitted because they are not applicable to the District)

Table 69. Occupancy, Plumbing, and Financial Characteristics of Housing Units With Household Head of Spanish Language, for Areas and Places: 1970

[Data based on sample, see text. For minimum base for derived figures (percent, median, etc.) and meaning of symbols, see text]

Standard Metropolitan Statistical Areas Places of 50,000 Inhabitants or More (or Central Cities) Urban Balance Urbanized Areas Places of 50,000 Inhabitants or More	Standard metropolitan statistical areas							
	Washington							
	Total	District of Columbia portion	Maryland portion					Urban balance
			Total	Bethesda (U)	Silver Spring (U)	Wheaton (U)		
Total population of Spanish language	70 904	15 671	30 506	3 287	3 127	1 762	21 109	
All occupied housing units	18 847	4 914	7 496	794	886	414	5 175	
POPULATION								
Population in housing units	63 986	13 277	28 112	2 949	2 987	1 706	19 539	
Per occupied unit	3.4	2.7	3.8	3.7	3.4	4.1	3.8	
Owner	4.1	3.6	4.3	4.3	4.3	4.3	4.3	
Renter	3.0	2.5	3.3	3.4	3.0	3.8	3.4	
TENURE								
Owner occupied	6 385	838	3 263	288	253	261	2 273	
Renter occupied	12 462	4 076	4 233	506	633	153	2 902	
PLUMBING FACILITIES								
With all plumbing facilities	18 714	4 857	7 468	794	886	414	5 147	
Lacking some or all plumbing facilities	133	57	28	-	-	-	28	
Lacking only hot water	25	6	-	-	-	-	-	
Lacking other plumbing facilities	108	51	28	-	-	-	28	
PIPED WATER IN STRUCTURE								
Hot and cold	18 822	4 908	7 496	794	886	414	5 175	
Cold only	25	6	-	-	-	-	-	
None	-	-	-	-	-	-	-	
FLUSH TOILET								
For exclusive use of household	18 773	4 878	7 481	794	886	414	5 160	
Also used by another household	44	36	-	-	-	-	-	
None	30	-	15	-	-	-	15	
BATHTUB OR SHOWER								
For exclusive use of household	18 769	4 863	7 483	794	886	414	5 162	
Also used by another household	44	36	-	-	-	-	-	
None	34	15	13	-	-	-	13	
COMPLETE KITCHEN FACILITIES								
For exclusive use of household	18 756	4 857	7 483	794	886	414	5 162	
Also used by another household	19	19	-	-	-	-	-	
No complete kitchen facilities	72	38	13	-	-	-	13	
ACCESS								
With direct access	18 800	4 899	7 496	794	886	414	5 175	
Lacking direct access	47	15	-	-	-	-	-	
VALUE								
Specified owner occupied ¹	5 932	703	3 091	281	242	261	2 156	
Less than \$5,000	-	-	-	-	-	-	-	
\$5,000 to \$7,499	-	-	-	-	-	-	-	
\$7,500 to \$9,999	16	6	10	-	-	-	10	
\$10,000 to \$12,499	27	13	8	-	-	-	8	
\$12,500 to \$14,999	86	23	50	-	-	-	42	
\$15,000 to \$17,499	232	55	128	-	7	33	88	
\$17,500 to \$19,999	432	63	287	-	47	9	231	
\$20,000 to \$24,999	975	91	571	16	47	60	436	
\$25,000 to \$34,999	1 998	151	1 130	59	105	132	775	
\$35,000 to \$49,999	1 368	124	514	116	21	19	310	
\$50,000 or more	798	177	393	90	15	-	256	
Median	\$31 000	\$31 700	\$29 300	\$43 500	\$26 900	\$26 600	\$28 400	
With all plumbing facilities	5 919	703	3 084	281	242	261	2 149	
Less than \$5,000	-	-	-	-	-	-	-	
\$5,000 to \$7,499	16	6	10	-	-	-	10	
\$7,500 to \$9,999	113	36	58	-	-	8	50	
\$10,000 to \$14,999	657	118	408	-	54	42	312	
\$15,000 to \$19,999	975	91	571	16	47	60	436	
\$20,000 to \$24,999	4 158	452	2 037	265	141	151	1 341	
\$25,000 or more	798	177	393	90	15	-	256	
Median	\$31 000	\$31 700	\$29 400	\$43 500	\$26 900	\$26 600	\$28 400	
CONTRACT RENT								
Specified renter occupied ²	12 292	4 019	4 192	492	627	146	2 894	
Less than \$30	22	8	8	-	-	-	8	
\$30 to \$39	29	16	13	-	-	-	13	
\$40 to \$59	26	18	-	-	-	-	-	
\$60 to \$79	443	355	54	30	-	-	19	
\$80 to \$99	1 155	633	204	18	19	-	167	
\$100 to \$119	1 750	677	575	10	66	20	479	
\$120 to \$149	3 151	993	1 148	108	157	21	855	
\$150 to \$199	3 674	794	1 470	97	301	31	1 035	
\$200 to \$249	910	189	333	64	38	16	215	
\$250 or more	872	243	346	158	46	58	69	
No cash rent	260	93	41	7	-	-	34	
Median	\$145	\$128	\$153	\$189	\$162	\$203	\$146	
With all plumbing facilities	12 172	3 962	4 171	492	627	146	2 873	
Less than \$40	43	16	21	-	-	-	21	
\$40 to \$59	17	9	-	-	-	-	-	
\$60 to \$79	429	341	54	30	-	-	19	
\$80 to \$99	1 128	626	204	18	19	-	167	
\$100 to \$149	4 872	1 670	1 708	118	223	41	1 319	
\$150 or more	5 433	1 217	2 143	319	385	105	1 313	
No cash rent	250	83	41	7	-	-	34	
Median	\$145	\$128	\$153	\$189	\$162	\$203	\$146	

¹Limited to one-family homes on less than 10 acres and no business on property.

²Excludes one-family homes on 10 acres or more.

Table 69. **Occupancy, Plumbing, and Financial Characteristics of Housing Units With Household Head of Spanish Language, for Areas and Places: 1970—Continued**

(Data based on sample, see text. For minimum base for derived figures (percent, median, etc.) and meaning of symbols, see text)

Standard Metropolitan Statistical Areas Places of 50,000 Inhabitants or More (or Central Cities) Urban Balance Urbanized Areas Places of 50,000 Inhabitants or More

	Standard metropolitan statistical areas—Con.				Urbanized areas				Places
	Washington—Con.				Washington				
	Virginia portion								
	Total	Alexandria	Arlington (U)	Urban balance	Total	District of Columbia portion	Maryland portion	Virginia portion	Washington
Total population of Spanish language	24 727	3 332	6 315	13 530	64 898	15 671	28 058	21 169	15 671
All occupied housing units	6 437	972	1 964	3 114	17 498	4 914	6 967	5 617	4 914
POPULATION									
Population in housing units	22 597	3 046	5 946	12 191	58 675	13 277	26 043	19 355	13 277
Per occupied unit	3.5	3.1	3.0	3.9	3.4	2.7	3.7	3.4	2.7
Owner	4.1	3.6	3.7	4.3	4.1	3.6	4.3	4.1	3.6
Renter	3.2	3.0	2.9	3.6	3.0	2.5	3.3	3.1	2.5
TENURE									
Owner occupied	2 284	124	388	1 528	5 512	838	2 882	1 792	838
Renter occupied	4 153	848	1 576	1 586	11 986	4 076	4 085	3 825	4 076
PLUMBING FACILITIES									
With all plumbing facilities	6 389	964	1 935	3 103	17 365	4 857	6 939	5 569	4 857
Lacking some or all plumbing facilities	48	8	29	11	133	57	28	48	57
Lacking only hot water	19	—	14	5	25	6	—	19	6
Lacking other plumbing facilities	29	8	15	6	108	51	28	29	51
PIPED WATER IN STRUCTURE									
Hot and cold	6 418	972	1 950	3 109	17 473	4 908	6 967	5 598	4 908
Cold only	19	—	14	5	25	6	—	19	6
None	—	—	—	—	—	—	—	—	—
FLUSH TOILET									
For exclusive use of household	6 414	964	1 949	3 114	17 424	4 878	6 952	5 594	4 878
Also used by another household	8	8	—	—	44	36	—	8	36
None	15	—	15	—	30	—	15	—	—
BATHTUB OR SHOWER									
For exclusive use of household	6 423	964	1 964	3 108	17 420	4 863	6 954	5 603	4 863
Also used by another household	8	8	—	—	44	36	—	8	36
None	6	—	—	6	34	15	13	6	15
COMPLETE KITCHEN FACILITIES									
For exclusive use of household	6 416	964	1 957	3 108	17 407	4 857	6 954	5 596	4 857
Also used by another household	—	—	—	—	19	19	—	—	19
No complete kitchen facilities	21	8	7	6	72	38	13	21	38
ACCESS									
With direct access	6 405	961	1 943	3 114	17 451	4 899	6 967	5 585	4 899
Lacking direct access	32	11	21	—	47	15	—	32	15
VALUE									
Specified owner occupied ¹	2 138	116	354	1 463	5 151	703	2 747	1 701	703
Less than \$5,000	—	—	—	—	—	—	—	—	—
\$5,000 to \$7,499	—	—	—	—	—	—	—	—	—
\$7,500 to \$9,999	—	—	—	—	16	6	10	—	6
\$10,000 to \$12,499	6	—	—	6	27	13	8	—	13
\$12,500 to \$14,999	13	—	13	—	86	23	50	13	23
\$15,000 to \$17,499	49	6	13	23	216	55	128	33	55
\$17,500 to \$19,999	82	5	18	54	409	63	276	70	63
\$20,000 to \$24,999	313	18	70	193	825	91	533	201	91
\$25,000 to \$34,999	717	48	115	478	1 583	151	915	517	151
\$35,000 to \$49,999	730	39	110	509	1 236	124	466	646	124
\$50,000 or more	228	—	15	200	753	177	361	215	177
Median	\$33 500	\$31 000	\$30 500	\$34 500	\$31 300	\$31 700	\$29 000	\$35 200	\$31 700
With all plumbing facilities	2 132	116	354	1 457	5 138	703	2 740	1 695	703
Less than \$5,000	—	—	—	—	—	—	—	—	—
\$5,000 to \$9,999	—	—	—	—	16	6	10	—	6
\$10,000 to \$14,999	19	—	13	6	113	36	59	—	36
\$15,000 to \$19,999	131	11	31	77	618	118	397	103	118
\$20,000 to \$24,999	313	18	70	193	825	91	533	201	91
\$25,000 or more	1 669	87	240	1 181	3 566	452	1 742	1 372	452
Median	\$33 500	\$31 000	\$30 500	\$34 600	\$31 300	\$31 700	\$29 100	\$35 300	\$31 700
CONTRACT RENT									
Specified renter occupied ²	4 081	834	1 557	1 572	11 847	4 019	4 050	3 778	4 019
Less than \$30	6	6	—	—	22	8	8	6	8
\$30 to \$39	—	—	—	—	29	16	13	—	16
\$40 to \$59	8	—	8	—	26	18	—	—	18
\$60 to \$79	34	—	15	6	419	355	49	15	355
\$80 to \$99	318	95	123	76	1 131	633	204	294	633
\$100 to \$119	498	52	307	132	1 715	677	575	463	677
\$120 to \$149	1 010	207	437	343	3 035	993	1 107	935	993
\$150 to \$199	1 410	310	485	578	3 540	794	1 405	1 341	794
\$200 to \$249	388	97	92	194	883	317	377	377	317
\$250 or more	283	67	63	144	836	243	331	262	243
No cash rent	126	—	27	99	211	93	41	77	93
Median	\$154	\$159	\$141	\$166	\$144	\$128	\$152	\$155	\$128
With all plumbing facilities	4 039	826	1 528	1 567	11 727	3 962	4 029	3 736	3 962
Less than \$40	6	6	—	—	43	16	21	—	16
\$40 to \$59	8	—	8	—	17	9	—	—	9
\$60 to \$79	34	—	15	6	405	341	49	15	341
\$80 to \$99	298	87	116	71	1 104	626	204	274	626
\$100 to \$149	1 494	259	730	475	4 721	1 670	1 667	1 384	1 670
\$150 or more	2 073	474	632	916	5 236	1 217	2 047	1 972	1 217
No cash rent	126	—	27	99	201	83	41	77	83
Median	\$154	\$160	\$142	\$166	\$145	\$128	\$152	\$155	\$128

¹Limited to one-family homes on less than 10 acres and no business on property.

²Excludes one-family homes on 10 acres or more.

Table 70. Utilization Characteristics of Housing Units With Household Head of Spanish Language, for Areas and Places: 1970

[Data based on sample, see text. For minimum base for derived figures (percent, median, etc.) and meaning of symbols, see text]

Standard Metropolitan Statistical Areas Places of 50,000 Inhabitants or More (or Central Cities) Urban Balance Urbanized Areas Places of 50,000 Inhabitants or More

	Standard metropolitan statistical areas						
	Washington						
	Total	District of Columbia portion	Maryland portion				Urban balance
Total			Bethesda (U)	Silver Spring (U)	Wheaton (U)		
ROOMS							
Owner occupied							
1 room	6 385	838	3 263	288	253	261	2 273
2 rooms	5	7	5	-	-	-	-
3 rooms	35	7	19	-	-	-	19
4 rooms	152	46	60	-	13	-	47
5 rooms	225	8	127	11	13	23	66
6 rooms	803	87	490	15	51	79	324
7 rooms	1 502	251	723	76	75	35	496
8 rooms	1 273	149	671	27	42	81	469
9 rooms or more	992	127	467	47	32	22	361
9 rooms or more	1 398	163	701	112	27	21	491
Median	6.9	6.6	6.8	7.8	6.2	6.3	6.9
Renter occupied							
1 room	12 462	4 076	4 233	506	633	153	2 902
2 rooms	1 119	780	1 159	41	32	7	73
3 rooms	1 628	946	366	47	75	-	244
4 rooms	2 592	940	794	112	134	20	528
5 rooms	3 001	688	1 232	138	183	27	871
6 rooms	2 350	356	1 032	47	127	24	822
7 rooms	1 006	137	416	43	54	55	264
8 rooms	382	129	116	21	17	20	58
9 rooms or more	203	86	56	29	6	-	13
9 rooms or more	181	14	62	28	5	-	29
Median	3.8	2.8	4.1	3.9	3.9	5.4	4.2
PERSONS							
Owner occupied							
1 person	6 385	838	3 263	288	253	261	2 273
2 persons	1 169	68	64	5	-	10	49
3 persons	1 103	226	447	62	35	22	300
4 persons	1 085	150	545	35	48	53	394
5 persons	1 587	148	859	40	63	67	616
6 persons	1 213	109	671	77	51	64	427
7 persons	650	73	344	31	33	12	268
8 persons	366	36	221	32	23	13	133
9 persons or more	123	21	72	-	-	20	52
9 persons or more	89	7	40	6	-	-	34
Median	4.0	3.3	4.2	4.5	4.2	4.2	4.1
Renter occupied							
1 person	12 462	4 076	4 233	506	633	153	2 902
2 persons	2 109	1 237	395	64	111	6	214
3 persons	3 483	1 203	1 035	146	160	15	701
4 persons	2 697	798	1 056	110	130	52	757
5 persons	2 032	433	859	78	116	24	627
6 persons	1 221	198	553	35	79	42	397
7 persons	508	74	177	10	32	14	121
8 persons	291	102	106	45	5	-	51
9 persons or more	67	12	23	10	-	-	13
9 persons or more	54	19	29	8	-	-	21
Median	2.7	2.2	3.2	2.9	2.9	3.6	3.2
PERSONS PER ROOM							
Owner occupied							
0.50 or less	6 385	838	3 263	288	253	261	2 273
0.51 to 0.75	3 018	510	1 322	155	85	81	928
0.76 to 1.00	1 888	178	1 140	71	93	86	799
1.01 to 1.50	1 034	96	554	51	52	73	359
1.51 or more	344	49	187	5	16	21	145
1.51 or more	101	5	60	6	7	-	42
Renter occupied							
0.50 or less	12 462	4 076	4 233	506	633	153	2 902
0.51 to 0.75	3 471	1 180	1 009	154	184	18	638
0.76 to 1.00	3 127	780	1 225	107	177	85	849
1.01 to 1.50	3 736	1 281	1 288	159	152	33	938
1.51 or more	1 120	352	410	28	95	5	277
1.51 or more	1 008	483	301	58	25	12	200
With all plumbing facilities							
Owner occupied							
1.00 or less	18 714	4 857	7 468	794	886	414	5 147
1.01 to 1.50	6 372	838	3 256	288	253	261	2 266
1.51 or more	927	784	3 009	277	230	240	2 079
1.51 or more	344	49	187	5	16	21	145
1.51 or more	101	5	60	6	7	-	42
Renter occupied							
1.00 or less	12 342	4 019	4 212	506	633	153	2 881
1.01 to 1.50	10 246	3 199	3 501	420	513	136	2 404
1.51 or more	1 105	346	410	28	95	5	277
1.51 or more	991	474	301	58	25	12	200
TELEPHONE							
Available	17 448	4 313	7 081	764	830	409	4 851
None	1 399	601	415	30	56	5	324

Table 70. Utilization Characteristics of Housing Units With Household Head of Spanish Language, for Areas and Places: 1970—Continued

[Data based on sample, see text. For minimum base for derived figures (percent, median, etc.) and meaning of symbols, see text]

**Standard Metropolitan Statistical Areas
Places of 50,000
Inhabitants or More
(or Central Cities)
Urban Balance
Urbanized Areas
Places of 50,000
Inhabitants or More**

	Standard metropolitan statistical areas—Con.				Urbanized areas				Places
	Washington—Con.				Washington				
	Virginia portion								
	Total	Alexandria	Arlington (U)	Urban balance	Total	District of Columbia portion	Maryland portion	Virginia portion	Washington
ROOMS									
Owner occupied	2 284	124	388	1 528	5 512	838	2 882	1 792	838
1 room	—	—	—	—	—	—	—	—	—
2 rooms	9	—	—	9	35	7	19	9	7
3 rooms	46	—	12	34	145	46	60	39	46
4 rooms	90	14	27	40	202	8	113	81	8
5 rooms	226	13	45	149	720	87	448	185	87
6 rooms	528	53	113	305	1 275	251	630	394	251
7 rooms	453	34	72	269	998	149	518	331	149
8 rooms	398	5	65	290	885	127	455	303	127
9 rooms or more	534	—	54	432	1 252	163	639	450	163
Median	7.0	6.2	6.5	7.3	6.9	6.6	6.8	7.1	6.6
Renter occupied	4 153	848	1 576	1 586	11 986	4 076	4 085	3 825	4 076
1 room	180	48	91	23	1 087	780	145	162	780
2 rooms	316	73	204	33	1 607	946	351	310	946
3 rooms	858	144	471	228	2 557	940	788	829	940
4 rooms	1 081	291	364	407	2 913	688	1 205	1 020	688
5 rooms	962	186	276	466	2 204	356	970	878	356
6 rooms	453	93	109	244	956	137	409	410	137
7 rooms	137	—	33	95	339	129	107	103	129
8 rooms	61	—	21	20	170	86	48	36	86
9 rooms or more	105	13	7	70	153	14	62	77	14
Median	4.2	4.0	3.6	4.7	3.8	2.8	4.1	4.1	2.8
PERSONS									
Owner occupied	2 284	124	388	1 528	5 512	838	2 882	1 792	838
1 person	37	—	11	26	169	68	64	37	68
2 persons	430	33	96	227	945	226	389	330	226
3 persons	390	33	59	246	930	150	492	288	150
4 persons	580	11	111	406	1 340	148	733	459	148
5 persons	433	25	81	302	1 055	109	584	362	109
6 persons	233	14	11	183	553	73	313	92	73
7 persons	109	8	13	80	329	36	201	92	36
8 persons	30	—	—	30	117	7	66	30	7
9 persons or more	42	—	6	28	74	7	40	27	7
Median	4.0	3.4	3.8	4.2	4.0	3.3	4.2	4.0	3.3
Renter occupied	4 153	848	1 576	1 586	11 986	4 076	4 085	3 825	4 076
1 person	477	142	263	72	2 083	1 237	369	477	1 237
2 persons	1 245	259	533	408	3 380	1 203	1 009	1 168	1 203
3 persons	843	118	353	331	2 591	798	1 022	771	798
4 persons	740	152	193	374	1 925	433	831	661	433
5 persons	470	140	116	192	1 135	198	533	404	198
6 persons	257	16	80	147	471	74	168	229	74
7 persons	83	14	30	39	286	102	101	83	102
8 persons	32	7	8	17	61	12	23	26	12
9 persons or more	6	—	—	6	54	19	29	6	19
Median	2.9	2.7	2.5	3.4	2.7	2.2	3.2	2.8	2.2
PERSONS PER ROOM									
Owner occupied	2 284	124	388	1 528	5 512	838	2 882	1 792	838
0.50 or less	1 186	63	226	765	2 639	510	1 181	948	510
0.51 to 0.75	570	30	91	382	1 559	178	961	420	178
0.76 to 1.00	384	17	34	294	910	96	512	302	96
1.01 to 1.50	108	14	25	63	308	49	173	86	49
1.51 or more	36	—	12	24	96	5	55	36	5
Renter occupied	4 153	848	1 576	1 586	11 986	4 076	4 085	3 825	4 076
0.50 or less	1 282	281	499	457	3 339	1 180	969	1 190	1 180
0.51 to 0.75	1 122	173	443	460	2 999	780	1 190	1 029	780
0.76 to 1.00	1 167	291	346	509	3 575	1 281	1 231	1 063	1 281
1.01 to 1.50	358	72	182	91	1 089	352	400	337	352
1.51 or more	224	31	106	69	984	483	295	206	483
With all plumbing facilities	6 389	964	1 935	3 103	17 365	4 857	6 939	5 569	4 857
Owner occupied	2 278	124	388	1 522	5 499	838	2 875	1 786	838
1.00 or less	2 134	110	351	1 435	5 095	784	2 647	1 664	784
1.01 to 1.50	108	14	25	63	308	49	173	86	49
1.51 or more	36	—	12	24	96	5	55	36	5
Renter occupied	4 111	840	1 547	1 581	11 866	4 019	4 064	3 783	4 019
1.00 or less	3 546	737	1 276	1 421	9 825	3 199	3 369	3 257	3 199
1.01 to 1.50	349	72	173	91	1 074	346	400	328	346
1.51 or more	216	31	98	69	967	474	295	198	474
TELEPHONE									
Available	6 054	904	1 801	3 001	16 181	4 313	6 560	5 308	4 313
None	383	68	163	113	1 317	601	407	309	601

Table 71. Structural, Plumbing, Equipment, and Financial Characteristics of Housing Units With Household Head of Spanish Language, for Areas and Places: 1970

[Data based on sample, see text. For minimum base for derived figures (percent, median, etc.) and meaning of symbols, see text]

**Standard Metropolitan Statistical Areas
Places of 50,000 Inhabitants or More (or Central Cities)
Urban Balance
Urbanized Areas
Places of 50,000 Inhabitants or More**

	Standard metropolitan statistical areas						
	Washington						
	Total	District of Columbia portion	Maryland portion				Urban balance
Total			Bethesda (U)	Silver Spring (U)	Wheaton (U)		
All occupied housing units	18 847	4 914	7 496	794	886	414	5 175
UNITS IN STRUCTURE							
Owner occupied	6 385	838	3 263	288	253	261	2 273
1	6 220	749	3 208	288	253	261	2 232
2 to 4	59	24	28	—	—	—	28
5 or more	84	65	13	—	—	—	13
Mobile home or trailer	22	—	14	—	—	—	—
Renter occupied	12 462	4 076	4 233	506	633	153	2 902
1	2 179	612	635	126	102	54	334
2	221	89	27	—	—	—	27
3 and 4	663	233	225	69	18	11	127
5 to 9	1 555	291	714	19	85	10	600
10 to 19	3 332	623	1 471	18	171	40	1 229
20 or more	4 505	2 228	1 161	274	257	38	585
Mobile home or trailer	7	—	—	—	—	—	—
YEAR STRUCTURE BUILT							
Owner occupied	6 385	838	3 263	288	253	261	2 273
1965 to March 1970	1 393	23	753	20	20	—	638
1960 to 1964	1 202	57	773	114	21	69	501
1950 to 1959	1 996	95	1 076	105	107	129	715
1940 to 1949	831	120	464	29	73	63	285
1939 or earlier	963	543	197	20	32	—	134
Renter occupied	12 462	4 076	4 233	506	633	153	2 902
1965 to March 1970	2 470	358	1 177	183	162	44	755
1960 to 1964	2 586	386	1 125	60	121	57	887
1950 to 1959	2 842	767	1 082	104	173	45	760
1940 to 1949	2 157	797	583	95	88	7	393
1939 or earlier	2 407	1 768	266	64	89	—	107
YEAR MOVED INTO UNIT							
Owner occupied	6 385	838	3 263	288	253	261	2 273
1969 to March 1970	1 235	116	673	65	53	54	454
1968	909	88	467	31	33	57	318
1965 to 1967	1 798	151	1 040	79	84	75	746
1960 to 1964	1 307	149	623	61	64	37	413
1950 to 1959	876	235	386	46	19	31	281
1949 or earlier	260	99	74	6	—	7	61
Renter occupied	12 462	4 076	4 233	506	633	153	2 902
1969 to March 1970	6 155	1 674	2 134	274	250	96	1 488
1968	2 599	802	1 036	146	143	12	728
1965 to 1967	2 617	977	908	86	188	45	589
1960 to 1964	734	346	128	—	32	—	90
1950 to 1959	250	177	20	—	13	—	7
1949 or earlier	107	100	7	—	7	—	—
COMPLETE BATHROOMS							
1	11 227	3 742	3 886	297	590	159	2 784
1 1/2	2 042	279	1 042	50	149	65	746
2 or more	5 399	816	2 535	447	147	190	1 617
None or also used by another household	179	77	33	—	—	—	28
AIR CONDITIONING							
Room unit(s)	5 294	1 832	1 819	148	327	97	1 164
Central system	8 633	1 356	4 100	496	390	235	2 876
None	4 920	1 726	1 577	150	169	82	1 135
HEATING EQUIPMENT							
Steam or hot water	6 213	2 768	1 545	163	238	39	1 056
Warm-air furnace	10 952	1 693	5 433	572	539	361	3 808
Built-in electric units	692	119	235	5	47	7	163
Floor, wall, or pipeless furnace	228	65	57	7	19	—	31
Room heaters with flue	506	143	198	47	27	—	117
Room heaters without flue	170	75	14	—	16	—	—
Fireplaces, stoves, or portable heaters	86	51	12	—	—	7	—
None	—	—	—	—	—	—	—
AUTOMOBILES AVAILABLE							
1	9 292	2 129	3 567	399	444	196	2 474
2 or more	6 313	646	3 337	329	297	184	2 359
None	3 242	2 139	592	66	145	34	342
SOURCE OF WATER							
Public system or private company	18 531	4 900	7 419	794	886	414	5 152
Individual well	309	14	70	—	—	—	23
Other	7	—	7	—	—	—	—
SEWAGE DISPOSAL							
Public sewer	18 187	4 887	7 204	794	879	399	5 050
Septic tank or cesspool	603	20	266	—	—	8	118
Other	57	7	26	—	7	7	7
GROSS RENT							
Specified renter occupied ¹	12 292	4 019	4 192	492	627	146	2 894
Less than \$40	25	20	5	—	—	—	5
\$40 to \$59	44	22	8	—	—	—	8
\$60 to \$79	234	195	12	—	—	—	12
\$80 to \$99	916	524	172	16	13	—	143
\$100 to \$149	4 764	1 848	1 527	142	183	20	1 170
\$150 to \$199	3 850	815	1 650	105	308	38	1 193
\$200 to \$249	1 147	218	371	50	72	30	219
\$250 to \$299	396	87	150	22	15	34	72
\$300 or more	656	197	256	150	34	24	38
No cash rent	260	93	41	7	—	—	34
Median	\$150	\$132	\$161	\$190	\$169	\$225	\$154

¹Excludes one-family homes on 10 acres or more.

Table 71. Structural, Plumbing, Equipment, and Financial Characteristics of Housing Units With Household Head of Spanish Language, for Areas and Places: 1970—Continued

[Data based on sample, see text. For minimum base for derived figures (percent, median, etc.) and meaning of symbols, see text]

Standard Metropolitan Statistical Areas Places of 50,000 Inhabitants or More (or Central Cities) Urban Balance Urbanized Areas Places of 50,000 Inhabitants or More	Standard metropolitan statistical areas—Con.				Urbanized areas				Places
	Washington—Con.				Washington				
	Virginia portion								
	Total	Alexandria	Arlington (U)	Urban balance	Total	District of Columbia portion	Maryland portion	Virginia portion	Washington
All occupied housing units	6 437	972	1 964	3 114	17 498	4 914	6 967	5 617	4 914
UNITS IN STRUCTURE									
Owner occupied	2 284	124	388	1 528	5 512	838	2 882	1 792	838
1	2 263	124	375	1 520	5 361	749	2 841	1 771	749
2 to 4	7	—	7	—	59	24	28	7	24
5 or more	6	—	6	—	84	65	13	6	65
Mobile home or trailer	8	—	—	8	—	—	—	8	—
Renter occupied	4 153	848	1 576	1 586	11 986	4 076	4 085	3 825	4 076
1	932	163	261	432	1 981	612	601	768	612
2	105	24	34	39	206	89	20	97	89
3 and 4	205	8	96	95	626	233	218	175	233
5 to 9	550	121	239	190	1 486	291	692	503	291
10 to 19	1 238	233	411	581	3 230	623	1 408	1 199	623
20 or more	1 116	292	535	249	4 450	2 228	1 146	1 076	2 228
Mobile home or trailer	7	7	—	—	7	—	—	7	—
YEAR STRUCTURE BUILT									
Owner occupied	2 284	124	388	1 528	5 512	838	2 882	1 792	838
1965 to March 1970	617	5	18	452	885	23	563	299	23
1960 to 1964	372	20	27	296	1 000	57	633	310	57
1950 to 1959	825	61	112	640	1 930	95	1 050	785	95
1940 to 1949	247	26	122	99	806	120	450	236	120
1939 or earlier	223	12	109	41	891	543	186	162	543
Renter occupied	4 153	848	1 576	1 586	11 986	4 076	4 085	3 825	4 076
1965 to March 1970	935	235	133	540	2 343	358	1 122	863	358
1960 to 1964	1 075	203	314	531	2 447	386	1 066	995	386
1950 to 1959	993	259	443	277	2 765	767	1 054	944	767
1940 to 1949	113	777	464	175	2 119	797	583	739	797
1939 or earlier	373	38	222	63	2 312	1 768	260	284	1 768
YEAR MOVED INTO UNIT									
Owner occupied	2 284	124	388	1 528	5 512	838	2 882	1 792	838
1969 to March 1970	446	23	90	271	1 009	116	591	302	116
1968	354	17	74	226	771	89	401	282	89
1965 to 1967	607	31	66	438	1 500	151	902	447	151
1960 to 1964	535	28	91	381	1 171	149	543	479	149
1950 to 1959	255	19	42	178	829	235	371	223	235
1949 or earlier	87	6	25	34	232	99	74	59	99
Renter occupied	4 153	848	1 576	1 586	11 986	4 076	4 085	3 825	4 076
1969 to March 1970	2 347	485	801	994	5 835	1 674	2 048	2 113	1 674
1968	761	161	286	271	2 511	802	1 009	700	802
1965 to 1967	732	140	336	236	2 576	977	887	712	977
1960 to 1964	260	36	146	78	720	346	114	260	346
1950 to 1959	53	26	7	7	237	177	20	40	177
1949 or earlier	—	—	—	—	107	100	7	—	100
COMPLETE BATHROOMS									
1	3 599	666	1 457	1 343	10 812	3 742	3 744	3 326	3 742
1 1/2	721	97	159	420	1 843	279	995	569	279
2 or more	2 048	201	298	1 340	4 669	816	2 200	1 653	816
None or also used by another household	69	8	50	11	174	77	28	69	77
AIR CONDITIONING									
Room unit(s)	1 643	224	641	667	4 952	1 832	1 686	1 434	1 832
Central system	3 177	539	592	1 879	7 940	1 356	3 772	2 812	1 356
None	1 617	209	731	568	4 606	1 726	1 509	1 371	1 726
HEATING EQUIPMENT									
Steam or hot water	1 900	323	943	538	5 870	2 768	1 483	1 619	2 768
Warm-air furnace	3 826	534	777	2 318	10 135	1 693	5 006	3 436	1 693
Built-in electric units	338	64	123	123	615	119	207	289	119
Floor, wall, or pipeless furnace	106	15	40	28	205	65	57	83	65
Room heaters with flue	165	21	54	56	447	143	191	113	143
Room heaters without flue	79	15	21	34	145	75	16	54	75
Fireplaces, stoves, or portable heaters	23	—	6	17	81	51	7	23	51
None	—	—	—	—	—	—	—	—	—
AUTOMOBILES AVAILABLE									
1	3 596	592	1 270	1 546	8 734	2 129	3 387	3 218	2 129
2 or more	2 330	250	430	1 462	5 544	646	2 993	1 905	646
None	511	130	264	106	3 220	2 139	587	494	2 139
SOURCE OF WATER									
Public system or private company	6 212	972	1 950	3 059	17 397	4 900	6 944	5 553	4 900
Individual well	225	—	14	55	101	14	23	64	14
Other	—	—	—	—	—	—	—	—	—
SEWAGE DISPOSAL									
Public sewer	6 096	972	1 942	2 977	17 183	4 887	6 827	5 469	4 887
Septic tank or cesspool	317	—	14	127	269	20	119	130	20
Other	24	—	8	10	46	7	21	18	7
GROSS RENT									
Specified renter occupied¹	4 081	834	1 557	1 572	11 847	4 019	4 050	3 778	4 019
Less than \$40	—	—	—	—	25	20	5	—	20
\$40 to \$59	14	6	8	—	44	22	8	14	22
\$60 to \$79	27	—	8	6	215	195	12	8	195
\$80 to \$99	220	49	95	58	898	524	172	202	524
\$100 to \$149	1 389	270	721	378	4 666	1 848	1 494	1 324	1 848
\$150 to \$199	1 385	293	465	587	3 698	815	1 572	1 311	815
\$200 to \$249	558	143	156	246	1 100	218	364	518	218
\$250 to \$299	159	46	36	72	357	87	134	136	87
\$300 or more	203	27	41	126	633	197	248	188	197
No cash rent	126	—	27	99	211	93	41	77	93
Median	\$162	\$166	\$145	\$175	\$150	\$132	\$160	\$162	\$132

¹Excludes one-family homes on 10 acres or more.

Table 72. **Occupancy, Plumbing, and Financial Characteristics of Housing Units With Household Head of Spanish Language, for Standard Metropolitan Statistical Areas and Constituent Counties: 1970**

[Data based on sample, see text. For minimum base for derived figures (percent, median, etc.) and meaning of symbols, see text]

Standard Metropolitan Statistical Areas Constituent Counties	Washington												
	Total	District of Columbia portion	Maryland portion			Virginia portion							
			Total	Montgomery County	Prince Georges County	Total	Arlington County	Fairfax County	Loudoun County	Prince William County	Alexandria city	Fairfax city	Falls Church city
Total population of Spanish language	70 904	15 671	30 506	15 920	14 586	24 727	6 315	11 623	523	2 282	3 332	312	340
All occupied housing units	18 847	4 914	7 496	3 780	3 716	6 437	1 964	2 715	140	496	972	57	93
POPULATION													
Population in housing units	63 986	13 277	28 112	14 445	13 667	22 597	5 946	10 398	529	2 098	3 046	307	273
Per occupied unit	3.4	2.7	3.8	3.8	3.7	3.5	3.0	3.8	3.8	4.2	3.1	5.4	2.9
Owner	4.1	3.6	4.3	4.4	4.1	4.1	3.7	4.1	4.2	4.3	3.8	5.4	...
Renter	3.0	2.5	3.3	3.3	3.4	3.2	2.9	3.6	3.3	4.0	3.0	...	2.5
TENURE													
Owner occupied	6 385	838	3 263	1 753	1 510	2 284	388	1 325	73	306	124	45	23
Renter occupied	12 462	4 076	4 233	2 027	2 206	4 153	1 576	1 390	67	190	848	12	70
PLUMBING FACILITIES													
With all plumbing facilities	18 714	4 857	7 468	3 765	3 703	6 389	1 935	2 704	140	496	964	57	93
Lacking some or all plumbing facilities	133	57	28	15	13	48	29	11	-	-	8	-	-
Lacking only hot water	25	6	-	-	-	19	14	5	-	-	-	-	-
Lacking other plumbing facilities	108	51	28	15	13	29	15	6	-	-	8	-	-
PIPED WATER IN STRUCTURE													
Hot and cold	18 822	4 908	7 496	3 780	3 716	6 418	1 950	2 710	140	496	972	57	93
Cold only	25	6	-	-	-	19	14	5	-	-	-	-	-
None	-	-	-	-	-	-	-	-	-	-	-	-	-
FLUSH TOILET													
For exclusive use of household	18 773	4 878	7 481	3 765	3 716	6 414	1 949	2 715	140	496	964	57	93
Also used by another household	44	36	-	-	-	8	-	-	-	-	8	-	-
None	30	-	15	15	-	15	15	-	-	-	-	-	-
BATHTUB OR SHOWER													
For exclusive use of household	18 769	4 863	7 483	3 780	3 703	6 423	1 964	2 709	140	496	964	57	93
Also used by another household	44	36	-	-	-	8	-	-	-	-	8	-	-
None	34	15	13	-	13	6	-	6	-	-	-	-	-
COMPLETE KITCHEN FACILITIES													
For exclusive use of household	18 756	4 857	7 483	3 772	3 711	6 416	1 957	2 709	140	496	964	57	93
Also used by another household	19	19	-	-	-	-	-	-	-	-	-	-	-
No complete kitchen facilities	72	38	13	8	5	21	7	6	-	-	8	-	-
ACCESS													
With direct access	18 800	4 899	7 496	3 780	3 716	6 405	1 943	2 715	140	496	961	57	93
Lacking direct access	47	15	-	-	-	32	21	-	-	-	11	-	-
VALUE													
Specified owner occupied ¹	5 932	703	3 091	1 676	1 415	2 138	354	1 267	59	274	116	45	23
Less than \$5,000	-	-	-	-	-	-	-	-	-	-	-	-	-
\$5,000 to \$7,499	-	-	-	-	-	-	-	-	-	-	-	-	-
\$7,500 to \$9,999	16	6	10	-	10	-	-	-	-	-	-	-	-
\$10,000 to \$12,499	27	13	8	8	8	6	-	-	-	-	-	-	-
\$12,500 to \$14,999	86	23	50	8	42	13	13	-	-	-	-	6	-
\$15,000 to \$17,499	232	55	128	47	81	49	13	8	7	9	6	-	6
\$17,500 to \$19,999	432	63	287	78	209	82	18	47	-	12	5	-	-
\$20,000 to \$24,999	975	91	571	250	321	313	70	100	13	99	18	6	7
\$25,000 to \$34,999	1 998	151	1 130	524	606	717	115	366	39	128	48	15	6
\$35,000 to \$49,999	1 368	124	514	413	101	730	110	539	-	26	39	12	4
\$50,000 or more	798	177	393	356	37	228	15	207	-	-	-	6	-
Median	\$31 000	\$31 700	\$29 300	\$33 700	\$25 600	\$33 500	\$30 500	\$38 100	\$27 400	\$26 300	\$31 000	\$32 000	...
With all plumbing facilities	5 919	703	3 084	1 676	1 408	2 132	354	1 261	59	274	116	45	23
Less than \$5,000	-	-	-	-	-	-	-	-	-	-	-	-	-
\$5,000 to \$9,999	16	6	10	-	10	-	-	-	-	-	-	-	-
\$10,000 to \$14,999	113	36	58	8	50	19	13	-	-	-	-	6	-
\$15,000 to \$19,999	657	118	408	125	283	131	31	55	7	21	11	-	6
\$20,000 to \$24,999	975	91	571	250	321	313	70	100	13	99	18	6	7
\$25,000 or more	4 158	452	2 037	1 293	744	1 669	240	1 106	39	154	87	33	10
Median	\$31 000	\$31 700	\$29 400	\$33 700	\$25 700	\$33 500	\$30 500	\$38 200	\$27 400	\$26 300	\$31 000	\$32 000	...
CONTRACT RENT													
Specified renter occupied ²	12 292	4 019	4 192	1 994	2 198	4 081	1 557	1 366	59	183	834	12	70
Less than \$30	22	8	8	-	8	6	-	-	-	-	6	-	-
\$30 to \$39	29	16	13	13	-	-	-	-	-	-	-	-	-
\$40 to \$59	26	18	-	-	-	8	8	-	-	-	-	-	-
\$60 to \$79	443	355	54	37	17	34	15	-	19	-	-	-	-
\$80 to \$99	1 155	633	204	70	134	318	123	88	6	-	95	-	6
\$100 to \$119	1 750	677	575	236	339	498	307	83	7	28	52	-	21
\$120 to \$149	3 151	993	1 148	458	690	1 010	437	283	11	59	207	-	13
\$150 to \$199	3 674	794	1 470	652	818	1 410	485	516	16	41	310	12	30
\$200 to \$249	910	189	333	199	134	388	193	92	-	6	97	-	-
\$250 or more	872	243	346	322	24	283	63	153	-	-	67	-	-
No cash rent	260	93	41	7	34	126	27	50	-	49	-	-	-
Median	\$145	\$128	\$153	\$164	\$145	\$154	\$141	\$170	\$113	\$140	\$159	...	\$138
With all plumbing facilities	12 172	3 962	4 171	1 979	2 192	4 039	1 528	1 361	59	183	826	12	70
Less than \$40	43	16	21	13	8	6	-	-	-	-	6	-	-
\$40 to \$59	17	9	-	-	-	8	8	-	-	-	-	-	-
\$60 to \$79	429	341	54	37	17	34	15	-	19	-	-	-	-
\$80 to \$99	1 128	626	204	70	134	318	123	83	6	-	87	-	6
\$100 to \$149	4 872	1 670	1 708	679	1 029	1 494	730	366	18	87	259	-	34
\$150 or more	5 433	1 217	2 143	1 173	970	2 073	632	862	16	47	474	12	30
No cash rent	250	85	41	7	34	126	27	50	-	49	-	-	-
Median	\$145	\$128	\$153	\$164	\$145	\$154	\$142	\$170	\$113	\$140	\$160	...	\$138

¹Limited to one-family homes on less than 10 acres and no business on property.

²Excludes one-family homes on 10 acres or more.

Table 73. Utilization Characteristics of Housing Units With Household Head of Spanish Language, for Standard Metropolitan Statistical Areas and Constituent Counties: 1970

(Data based on sample, see text. For minimum base for derived figures (percent, median, etc.) and meaning of symbols, see text)

Standard Metropolitan Statistical Areas Constituent Counties	Washington												
	Total	District of Columbia portion	Maryland portion			Virginia portion							
			Total	Montgomery County	Prince Georges County	Total	Arlington County	Fairfax County	Loudoun County	Prince William County	Alexandria city	Fairfax city	Falls Church city
ROOMS													
Owner occupied	6 385	838	3 263	1 753	1 510	2 284	388	1 325	73	306	124	45	23
1 room	5	—	5	5	—	9	—	9	—	—	—	—	—
2 rooms	35	7	19	8	11	—	—	9	—	7	—	—	—
3 rooms	152	46	60	38	22	46	12	27	—	—	—	—	—
4 rooms	225	8	127	70	57	90	27	49	—	—	14	—	—
5 rooms	803	87	490	291	289	226	45	112	6	35	13	8	7
6 rooms	1 502	251	723	338	385	528	113	221	36	87	53	6	12
7 rooms	1 273	149	671	275	396	453	72	269	—	65	34	13	—
8 rooms	992	127	467	310	157	398	45	245	7	72	5	—	4
9 rooms or more	1 398	163	701	508	193	534	54	393	24	40	5	18	—
Median	6.9	6.6	6.8	7.3	6.5	7.0	6.5	7.4	6.3	6.9	6.2	7.2	...
Renter occupied	12 462	4 076	4 233	2 027	2 206	4 153	1 576	1 390	67	190	848	12	70
1 room	1 119	780	159	86	73	180	91	41	—	—	48	—	—
2 rooms	1 628	946	366	179	187	316	204	33	—	6	73	—	—
3 rooms	2 592	940	794	434	360	858	471	198	14	15	144	—	16
4 rooms	3 001	688	1 232	529	703	1 081	364	322	6	50	291	—	48
5 rooms	2 350	356	1 032	395	637	962	276	398	13	71	186	12	6
6 rooms	1 006	137	416	220	196	453	109	214	14	23	93	—	—
7 rooms	382	129	116	79	37	137	33	87	5	12	—	—	—
8 rooms	203	86	56	43	13	61	21	25	8	7	—	—	—
9 rooms or more	181	14	62	42	—	105	7	72	7	6	13	—	—
Median	3.8	2.8	4.1	4.1	4.2	4.2	3.6	4.8	5.5	4.8	4.0	...	3.9
PERSONS													
Owner occupied	6 385	838	3 263	1 753	1 510	2 284	388	1 325	73	306	124	45	23
1 person	169	68	64	33	31	37	11	19	—	—	—	—	7
2 persons	1 103	226	447	192	255	430	96	228	21	52	33	—	—
3 persons	1 085	150	545	278	267	390	59	240	14	44	33	—	—
4 persons	1 587	148	859	467	392	580	111	336	7	85	20	10	—
5 persons	1 213	109	671	396	275	433	81	257	23	41	25	6	—
6 persons	650	73	344	192	152	233	11	141	—	60	14	7	—
7 persons	366	36	221	127	94	109	13	64	—	17	8	—	—
8 persons	123	21	72	48	24	30	—	19	—	—	—	—	—
9 persons or more	89	7	40	20	20	42	6	21	—	8	7	—	—
Median	4.0	3.3	4.2	4.3	4.0	4.0	3.8	4.0	3.7	4.2	3.4	4.9	...
Renter occupied	12 462	4 076	4 233	2 027	2 206	4 153	1 576	1 390	67	190	848	12	70
1 person	2 109	1 237	395	213	182	477	263	66	—	—	142	—	6
2 persons	3 483	1 203	1 035	500	535	1 245	533	361	20	33	259	—	39
3 persons	2 697	798	1 056	543	513	843	352	308	19	39	118	—	6
4 persons	2 032	433	859	373	484	740	193	310	15	51	152	—	19
5 persons	1 221	198	553	215	338	470	116	162	13	33	140	6	—
6 persons	508	74	177	81	96	257	80	127	—	28	16	6	—
7 persons	291	102	106	69	37	83	30	39	—	—	14	—	—
8 persons	67	12	23	10	13	32	8	11	—	6	7	—	—
9 persons or more	54	19	29	23	6	6	—	6	—	—	—	—	—
Median	2.7	2.2	3.2	3.1	3.3	2.9	2.5	3.4	3.2	4.0	2.7	...	2.2
PERSONS PER ROOM													
Owner occupied	6 385	838	3 263	1 753	1 510	2 284	388	1 325	73	306	124	45	23
0.50 or less	3 018	510	1 322	768	554	1 186	226	711	37	132	63	6	11
0.51 to 0.75	1 868	178	1 140	561	579	570	91	318	20	92	30	13	6
0.76 to 1.00	1 034	96	554	295	259	384	34	231	16	60	17	26	—
1.01 to 1.50	344	49	187	92	95	108	25	41	—	22	14	—	6
1.51 or more	101	5	60	37	23	36	12	24	—	—	—	—	—
Renter occupied	12 462	4 076	4 233	2 027	2 206	4 153	1 576	1 390	67	190	848	12	70
0.50 or less	3 471	1 180	1 009	546	463	1 282	499	399	27	41	281	—	35
0.51 to 0.75	3 127	780	1 225	597	628	1 122	443	420	32	38	173	—	16
0.76 to 1.00	3 736	1 281	1 288	545	743	1 167	346	407	8	90	291	6	19
1.01 to 1.50	1 120	352	410	188	222	358	182	77	—	21	72	6	—
1.51 or more	1 008	483	301	151	150	224	106	87	—	—	31	—	—
With all plumbing facilities	18 714	4 857	7 468	3 765	3 703	6 389	1 935	2 704	140	496	964	57	93
Owner occupied	6 372	838	3 256	1 753	1 503	2 278	388	1 319	73	306	124	45	23
1.00 or less	5 927	784	3 009	1 624	1 385	2 134	351	1 254	73	284	110	45	17
1.01 to 1.50	344	49	187	92	95	108	25	41	—	22	14	—	6
1.51 or more	101	5	60	37	23	36	12	24	—	—	—	—	—
Renter occupied	12 342	4 019	4 212	2 012	2 200	4 111	1 547	1 385	67	190	840	12	70
1.00 or less	10 246	3 199	3 501	1 673	1 828	3 546	1 276	1 221	67	169	737	6	70
1.01 to 1.50	1 105	346	410	188	222	349	173	77	—	21	72	6	—
1.51 or more	991	474	301	151	150	216	98	87	—	—	31	—	—
TELEPHONE													
Available	17 448	4 313	7 081	3 621	3 460	6 054	1 801	2 630	134	446	904	51	88
None	1 399	601	415	159	256	383	163	85	6	50	68	6	5

Table 74. Structural, Plumbing, Equipment, and Financial Characteristics of Housing Units With Household Head of Spanish Language, for Standard Metropolitan Statistical Areas and Constituent Counties: 1970

[Data based on sample, see text. For minimum base for derived figures (percent, median, etc.) and meaning of symbols, see text]

Standard Metropolitan Statistical Areas Constituent Counties	Washington												
	Total	District of Columbia portion	Maryland portion			Virginia portion							
			Total	Montgomery County	Prince Georges County	Total	Arlington County	Fairfax County	Loudoun County	Prince William County	Alexandria city	Fairfax city	Falls Church city
All occupied housing units	18 847	4 914	7 496	3 780	3 716	6 437	1 964	2 715	140	496	972	57	93
UNITS IN STRUCTURE													
Owner occupied	6 385	838	3 263	1 753	1 510	2 284	388	1 325	73	306	124	45	23
1	6 220	749	3 208	1 737	1 471	2 263	375	1 317	73	306	124	45	23
2 to 4	59	24	28	8	5	7	7	—	—	—	—	—	—
5 or more	84	65	13	8	5	6	6	—	—	—	—	—	—
Mobile home or trailer	22	—	14	—	14	8	—	8	—	—	—	—	—
Renter occupied	12 462	4 076	4 233	2 027	2 206	4 153	1 576	1 390	67	190	848	12	70
1	2 179	612	635	424	211	932	261	376	47	77	163	—	8
2	221	89	27	15	12	105	34	39	8	24	24	—	—
3 and 4	663	233	225	126	99	205	96	52	6	24	8	—	19
5 to 9	1 555	291	714	263	451	550	239	137	6	35	121	—	12
10 to 19	3 332	623	1 471	433	1 038	1 238	411	543	—	—	32	233	12
20 or more	4 505	2 228	1 161	766	395	1 116	535	243	—	22	292	—	24
Mobile home or trailer	7	—	—	—	—	7	—	—	—	—	7	—	—
YEAR STRUCTURE BUILT													
Owner occupied	6 385	838	3 263	1 753	1 510	2 284	388	1 325	73	306	124	45	23
1965 to March 1970	1 393	23	753	349	404	617	18	344	43	106	5	7	4
1960 to 1964	1 202	57	773	402	371	372	27	265	8	41	20	5	6
1950 to 1959	1 996	95	1 076	614	462	825	112	591	—	28	61	33	—
1940 to 1949	831	120	464	267	197	247	122	82	—	11	26	—	6
1939 or earlier	963	543	197	121	76	223	109	43	22	30	12	—	7
Renter occupied	12 462	4 076	4 233	2 027	2 206	4 153	1 576	1 390	67	190	848	12	70
1965 to March 1970	2 470	358	1 177	614	563	935	133	495	6	42	235	6	18
1960 to 1964	2 586	386	1 125	376	749	1 075	314	458	8	67	203	6	19
1950 to 1959	2 842	767	1 082	543	539	993	443	256	—	35	259	—	—
1940 to 1949	2 157	797	583	291	292	777	464	147	—	20	113	—	33
1939 or earlier	2 407	1 768	266	203	63	373	222	34	53	26	38	—	—
YEAR MOVED INTO UNIT													
Owner occupied	6 385	838	3 263	1 753	1 510	2 284	388	1 325	73	306	124	45	23
1969 to March 1970	1 235	116	673	361	312	446	90	238	21	74	23	—	—
1968	909	88	467	236	231	354	74	198	8	50	17	7	—
1965 to 1967	1 798	151	1 040	596	444	607	66	363	22	109	31	—	16
1960 to 1964	1 307	149	623	315	308	535	91	353	8	36	28	19	—
1950 to 1959	876	235	386	220	166	255	42	145	7	16	19	7	—
1949 or earlier	260	99	74	25	49	87	25	28	7	21	6	—	—
Renter occupied	12 462	4 076	4 233	2 027	2 206	4 153	1 576	1 390	67	190	848	12	70
1969 to March 1970	6 155	1 674	2 134	1 018	1 116	2 347	801	844	45	141	485	—	31
1968	2 599	802	1 036	519	517	761	286	246	14	42	161	—	12
1965 to 1967	2 617	977	908	412	496	732	336	202	8	7	140	12	27
1960 to 1964	734	346	128	51	77	260	146	78	—	—	36	—	—
1950 to 1959	250	177	20	20	—	53	7	20	—	—	26	—	—
1949 or earlier	107	100	7	7	—	—	—	—	—	—	—	—	—
COMPLETE BATHROOMS													
1	11 227	3 742	3 886	1 646	2 240	3 599	1 457	1 126	64	177	666	20	89
1 1/2	2 042	279	1 042	491	551	721	159	315	38	106	97	6	—
2 or more	5 399	816	2 535	1 623	912	2 048	298	1 263	38	213	201	31	4
None or also used by another household	179	77	33	20	13	69	50	11	—	—	8	—	—
AIR CONDITIONING													
Room unit(s)	5 294	1 832	1 819	915	904	1 643	641	497	44	160	224	27	50
Central system	8 633	1 356	4 100	2 056	2 044	3 177	592	1 751	37	204	539	23	31
None	4 920	1 726	1 577	809	768	1 617	731	467	59	132	209	7	12
HEATING EQUIPMENT													
Steam or hot water	6 213	2 768	1 545	829	716	1 900	943	329	26	232	323	6	41
Warm-air furnace	10 952	1 693	5 433	2 690	2 743	3 826	777	2 162	55	201	534	51	46
Built-in electric units	692	119	235	90	145	338	123	102	44	—	64	—	—
Floor, wall, or pipeless furnace	228	65	57	31	26	106	40	28	—	23	15	—	—
Room heaters with flue	506	143	198	112	86	165	54	56	8	26	21	—	—
Room heaters without flue	170	75	16	16	—	79	21	27	7	9	15	—	—
Fireplaces, stoves, or portable heaters	86	51	12	12	—	23	6	11	—	—	—	—	6
None	—	—	—	—	—	—	—	—	—	—	—	—	—
AUTOMOBILES AVAILABLE													
1	9 292	2 129	3 567	1 602	1 965	3 596	1 270	1 367	45	244	592	18	60
2 or more	6 313	646	3 337	1 819	1 518	2 330	430	1 260	95	239	250	39	17
None	3 242	2 139	592	359	233	511	264	88	—	13	130	—	16
SOURCE OF WATER													
Public system or private company	18 531	4 900	7 419	3 745	3 674	6 212	1 950	2 587	85	468	972	57	93
Individual well	309	14	70	35	35	225	14	128	55	28	—	—	—
Other	7	—	7	—	—	—	—	—	—	—	—	—	—
SEWAGE DISPOSAL													
Public sewer	18 187	4 887	7 204	3 649	3 555	6 096	1 942	2 513	77	449	972	50	93
Septic tank or cesspool	603	20	266	105	161	317	14	186	63	47	—	7	—
Other	57	7	26	26	—	24	8	16	—	—	—	—	—
GROSS RENT													
Specified renter occupied ¹	12 292	4 019	4 192	1 994	2 198	4 081	1 557	1 366	59	183	834	12	70
Less than \$40	25	20	5	5	—	—	—	—	—	—	—	—	—
\$40 to \$59	44	22	8	—	8	14	8	—	—	—	6	—	—
\$60 to \$79	234	195	12	7	5	27	8	—	19	—	—	—	—
\$80 to \$99	916	524	172	65	107	220	95	76	—	—	49	—	—
\$100 to \$149	4 764	1 848	1 527	586	941	1 389	721	299	6	59	270	—	34
\$150 to \$199	3 850	815	1 650	729	921	1 385	465	517	13	49	293	12	36
\$200 to \$249	1 147	218	371	240	131	558	156	224	21	14	143	—	—
\$250 to \$299	396	87	150	110	40	159	36	65	—	12	46	—	—
\$300 or more	656	197	256	245	11	203	41	135	—	—	27	—	—
No cash rent	260	93	41	7	34	126	27	50	—	49	—	—	—
Median	\$150	\$132	\$161	\$173	\$151	\$162	\$145	\$177	\$147	\$158	\$166	...	\$151

¹Excludes one-family homes on 10 acres or more.

- Table 75. **Occupancy, Plumbing, and Financial Characteristics of Housing Units With Household Head of Spanish Language, for Places of 10,000 to 50,000 Inhabitants: 1970**
- Table 76. **Utilization Characteristics of Housing Units With Household Head of Spanish Language, for Places of 10,000 to 50,000 Inhabitants: 1970**
- Table 77. **Structural, Plumbing, Equipment, and Financial Characteristics of Housing Units With Household Head of Spanish Language, for Places of 10,000 to 50,000 Inhabitants: 1970**
- Table 78. **Occupancy, Utilization, and Plumbing Characteristics of Housing Units With Household Head of Spanish Language, for Places of 2,500 to 10,000 Inhabitants: 1970**
- Table 79. **Financial Characteristics of Housing Units With Household Head of Spanish Language, for Places of 2,500 to 10,000 Inhabitants: 1970**
- Table 80. **Structural, Plumbing, Equipment, and Financial Characteristics of Housing Units With Household Head of Spanish Language, for Places of 2,500 to 10,000 Inhabitants: 1970**
- Table 81. **Occupancy, Utilization, and Plumbing Characteristics of Housing Units With Household Head of Spanish Language, for Counties: 1970**
- Table 82. **Financial Characteristics of Housing Units With Household Head of Spanish Language, for Counties: 1970**
- Table 83. **Structural, Plumbing, Equipment, and Financial Characteristics of Housing Units With Household Head of Spanish Language, for Counties: 1970**

(Tables 75-83 omitted because they are not applicable to the District)

Table B-1. Computer Allocation Rates for Nonresponse or Inconsistency for the District: 1970

[The term "allocation" means that a characteristic was assigned in the absence of a machine-readable entry or changed to make consistent with other entries during the computer editing. For minimum base for derived figures (percent, median, etc.) and meaning of symbols, see text]

**The District
Inside and Outside Standard
Metropolitan Statistical Areas
Urban and Rural**

	The District	Inside SMSA's			Outside SMSA's	Urban	Rural
		Total	In central cities	Not in central cities			
All year-round housing units (number)	278 390	278 390	278 390	—	—	278 390	—
Units in structure	10.9	10.9	10.9	—	—	10.9	—
1, detached	0.9	0.9	0.9	—	—	0.9	—
1, attached	2.7	2.7	2.7	—	—	2.7	—
2	0.5	0.5	0.5	—	—	0.5	—
3 and 4	0.8	0.8	0.8	—	—	0.8	—
5 or more	5.9	5.9	5.9	—	—	5.9	—
Mobile home or trailer	0.1	0.1	0.1	—	—	0.1	—
Year structure built	10.4	10.4	10.4	—	—	10.4	—
1969 to March 1970	—	—	—	—	—	—	—
1965 to 1968	0.6	0.6	0.6	—	—	0.6	—
1960 to 1964	0.6	0.6	0.6	—	—	0.6	—
1950 to 1959	1.6	1.6	1.6	—	—	1.6	—
1940 to 1949	2.3	2.3	2.3	—	—	2.3	—
1939 or earlier	5.3	5.3	5.3	—	—	5.3	—
Complete bathrooms	6.2	6.2	6.2	—	—	6.2	—
1	3.6	3.6	3.6	—	—	3.6	—
1 1/2	0.4	0.4	0.4	—	—	0.4	—
2	0.3	0.3	0.3	—	—	0.3	—
2 1/2	0.1	0.1	0.1	—	—	0.1	—
3 or more	0.2	0.2	0.2	—	—	0.2	—
None or also used by another household	1.5	1.5	1.5	—	—	1.5	—
Basement	1.8	1.8	1.8	—	—	1.8	—
Basement	1.5	1.5	1.5	—	—	1.5	—
Concrete slab	0.3	0.3	0.3	—	—	0.3	—
Other	0.1	0.1	0.1	—	—	0.1	—
Source of water	5.2	5.2	5.2	—	—	5.2	—
Public system or private company	5.2	5.2	5.2	—	—	5.2	—
Individual well	—	—	—	—	—	—	—
Other	—	—	—	—	—	—	—
Sewage disposal	6.0	6.0	6.0	—	—	6.0	—
Public sewer	6.0	6.0	6.0	—	—	6.0	—
Septic tank or cesspool	—	—	—	—	—	—	—
Other	—	—	—	—	—	—	—
Air conditioning	6.1	6.1	6.1	—	—	6.1	—
Room unit(s)	1.6	1.6	1.6	—	—	1.6	—
Central system	0.8	0.8	0.8	—	—	0.8	—
None	3.7	3.7	3.7	—	—	3.7	—
Heating equipment	6.7	6.7	6.7	—	—	6.7	—
Steam or hot water	3.8	3.8	3.8	—	—	3.8	—
Warm-air furnace	1.8	1.8	1.8	—	—	1.8	—
Built-in electric units	0.3	0.3	0.3	—	—	0.3	—
Floor, wall, or pipeless furnace	0.1	0.1	0.1	—	—	0.1	—
Room heaters with flue	0.4	0.4	0.4	—	—	0.4	—
Room heaters without flue	0.1	0.1	0.1	—	—	0.1	—
Fireplaces, stoves, or portable heaters	—	—	—	—	—	—	—
None	—	—	—	—	—	—	—
Bedrooms	12.8	12.8	12.8	—	—	12.8	—
None	5.0	5.0	5.0	—	—	5.0	—
1	4.3	4.3	4.3	—	—	4.3	—
2	1.7	1.7	1.7	—	—	1.7	—
3	0.8	0.8	0.8	—	—	0.8	—
4 or more	0.9	0.9	0.9	—	—	0.9	—
Elevator in structure	2.7	2.7	2.7	—	—	2.7	—
4 floors or more (number)	79 933	79 933	79 933	—	—	79 933	—
With elevator	2.3	2.3	2.3	—	—	2.3	—
Walk-up	0.3	0.3	0.3	—	—	0.3	—
All occupied housing units (number)	262 538	262 538	262 538	—	—	262 538	—
Automobiles available	7.5	7.5	7.5	—	—	7.5	—
1	3.1	3.1	3.1	—	—	3.1	—
2	0.7	0.7	0.7	—	—	0.7	—
3 or more	0.1	0.1	0.1	—	—	0.1	—
None	3.6	3.6	3.6	—	—	3.6	—
Year moved into unit	7.5	7.5	7.5	—	—	7.5	—
1969 to March 1970	1.8	1.8	1.8	—	—	1.8	—
1967 and 1968	1.6	1.6	1.6	—	—	1.6	—
1965 and 1966	1.0	1.0	1.0	—	—	1.0	—
1960 to 1964	1.2	1.2	1.2	—	—	1.2	—
1950 to 1959	1.2	1.2	1.2	—	—	1.2	—
1949 or earlier	0.7	0.7	0.7	—	—	0.7	—
Fuels:							
House heating	11.5	11.5	11.5	—	—	11.5	—
Water heating	9.7	9.7	9.7	—	—	9.7	—
Cooking	6.1	6.1	6.1	—	—	6.1	—
Household equipment items:							
Clothes washing machine	7.3	7.3	7.3	—	—	7.3	—
Clothes dryer	7.3	7.3	7.3	—	—	7.3	—
Dishwasher	7.5	7.5	7.5	—	—	7.5	—
Home food freezer	7.8	7.8	7.8	—	—	7.8	—
Television:							
Number of sets	7.6	7.6	7.6	—	—	7.6	—
UHF-equipped sets	9.4	9.4	9.4	—	—	9.4	—
Battery-operated radio	8.4	8.4	8.4	—	—	8.4	—
Owned second home	8.9	8.9	8.9	—	—	8.9	—

Table B-2. Computer Allocation Rates for Nonresponse or Inconsistency for Standard Metropolitan Statistical Areas, Places of 2,500 Inhabitants or More, and Counties: 1970

[The term "allocation" means that a characteristic was assigned in the absence of a machine-readable entry or changed to make consistent with other entries during the computer editing. For minimum base for derived figures (percent, median, etc.) and meaning of symbols, see text]

Standard Metropolitan Statistical Areas Places of 2,500 Inhabitants or More Counties

	Year-round housing units									Occupied housing units		
	Total	Percent allocations								Total	Percent allocations	
		Year structure built	Heating equipment	Units in structure	Source of water	Sewage disposal	Complete bathrooms	Air conditioning	Basement		Year moved into unit	Auto-mobiles available
STANDARD METROPOLITAN STATISTICAL AREAS												
Washington, D.C.-Md.-Va.	937 518	6.6	4.2	7.2	3.6	4.1	4.7	5.0	1.5	898 496	4.3	5.7
PLACES OF 2,500 INHABITANTS OR MORE												
Washington	278 390	10.4	6.7	10.9	5.2	6.0	6.2	6.1	1.8	262 538	7.5	7.5

Table B-3. Computer Allocation Rates for Nonresponse or Inconsistency for Standard Metropolitan Statistical Areas, Places of 10,000 Inhabitants or More, and Counties: 1970

[The term "allocation" means that a characteristic was assigned in the absence of a machine-readable entry or changed to make consistent with other entries during the computer editing. For minimum base for derived figures (percent, median, etc.) and meaning of symbols, see text]

Standard Metropolitan Statistical Areas Places of 10,000 Inhabitants or More Counties

	Year-round housing units				Occupied housing units											
	Total	Percent allocations			Total	Percent allocations										
		Bed-rooms	Stories in structure	Passenger elevator ¹		House heating fuel	Cooking fuel	Water heating fuel	Clothes washing machine	Clothes dryer	Dish-washer	Home food freezer	Number of television sets	UHF-equipped sets ²	Battery-operated radio	Owned second home
STANDARD METROPOLITAN STATISTICAL AREAS																
Washington, D.C.-Md.-Va.	938 044	7.2	5.3	1.4	898 970	7.2	3.8	6.3	5.2	5.3	4.9	5.2	5.2	6.4	5.6	5.9
PLACES OF 10,000 INHABITANTS OR MORE																
Washington	278 379	12.8	7.7	2.7	262 538	11.5	6.1	9.7	7.3	7.3	7.5	7.8	7.6	9.4	8.4	8.9

¹For all year-round units in structures with four stories or more. ²For all occupied units with one or more television sets.