

GENERAL HOUSING CHARACTERISTICS **Florida**

[Page numbers listed here omit the State prefix number which appears as part of the page number for each page. The prefix for this State is 11]

		page
<b>MAPS</b>		
	The State—Counties, Standard Metropolitan Statistical Areas, and Selected Places	3
	Urbanized Areas	113
<b>CHARTS</b>		
	Housing Units: 1940 to 1970	4
	Tenure: 1970	4
	Characteristics of Occupied Housing Units: 1970	5
	Vacant Housing Units: 1970 and 1960	5
<b>TABLE</b>		
TABLE	page	page
1	Summary Characteristics for Areas and Places: 1970	7
2	Occupancy, Plumbing, and Structural Characteristics for the State: 1970	9
3	Utilization Characteristics for the State: 1970	10
4	Financial Characteristics for the State: 1970	11
5	Summary Characteristics of Housing Units With Negro Head of Household for Areas and Places: 1970	12
6	Occupancy, Plumbing, and Financial Characteristics of Housing Units With Negro Head of Household, for the State: 1970	13
7	Utilization Characteristics of Housing Units With Negro Head of Household, for the State: 1970	14
8	Occupancy, Plumbing, and Structural Characteristics for Areas and Places: 1970	15
9	Utilization Characteristics for Areas and Places: 1970	19
10	Financial Characteristics for Areas and Places: 1970	23
11	Occupancy, Plumbing, and Financial Characteristics of Housing Units With Negro Head of Household, for Areas and Places: 1970	27
12	Utilization Characteristics of Housing Units With Negro Head of Household, for Areas and Places: 1970	31
13	Occupancy, Plumbing, and Structural Characteristics for Standard Metropolitan Statistical Areas and Constituent Counties: 1970	35
14	Utilization Characteristics for Standard Metropolitan Statistical Areas and Constituent Counties: 1970	37
15	Financial Characteristics for Standard Metropolitan Statistical Areas and Constituent Counties: 1970	39

CONTENTS—Continued

TABLE	page	TABLE	page
16	41	24	86
Occupancy, Plumbing, and Financial Characteristics of Housing Units With Negro Head of Household, for Standard Metropolitan Statistical Areas and Constituent Counties: 1970		Financial Characteristics for Places of 2,500 to 10,000 Inhabitants: 1970	
17	43	25	94
Utilization Characteristics of Housing Units With Negro Head of Household, for Standard Metropolitan Statistical Areas and Constituent Counties: 1970		Occupancy, Utilization, and Plumbing Characteristics of Housing Units With Negro Head of Household, for Places of 2,500 to 10,000 Inhabitants: 1970	
18	45	26	100
Occupancy, Plumbing, and Structural Characteristics for Places of 10,000 to 50,000 Inhabitants: 1970		Financial Characteristics of Housing Units With Negro Head of Household, for Places of 2,500 to 10,000 Inhabitants: 1970	
19	51	27	103
Utilization Characteristics for Places of 10,000 to 50,000 Inhabitants: 1970		Selected Characteristics for Places of 1,000 to 2,500 Inhabitants: 1970	
20	57	28	104
Financial Characteristics for Places of 10,000 to 50,000 Inhabitants: 1970		Selected Characteristics of Housing Units With Negro Head of Household, for Places of 1,000 to 2,500 Inhabitants: 1970	
21	63	29	105
Occupancy, Plumbing, and Financial Characteristics of Housing Units With Negro Head of Household, for Places of 10,000 to 50,000 Inhabitants: 1970		Selected Characteristics for Counties: 1970	
22	67	30	106
Utilization Characteristics of Housing Units With Negro Head of Household, for Places of 10,000 to 50,000 Inhabitants: 1970		Selected Characteristics of Housing Units With Negro Head of Household, for Counties: 1970	
23	71	A-1	107
Occupancy, Utilization, and Plumbing Characteristics for Places of 2,500 to 10,000 Inhabitants: 1970		Computer Allocation Rates for Nonresponse or Inconsistency for the State: 1970	
		A-2	108
		Computer Allocation Rates for Nonresponse or Inconsistency for Areas and Places: 1970	
		A-3	112
		Computer Allocation Rates for Nonresponse or Inconsistency for Counties: 1970	

# FLORIDA

## Counties, Standard Metropolitan Statistical Areas, and Selected Places

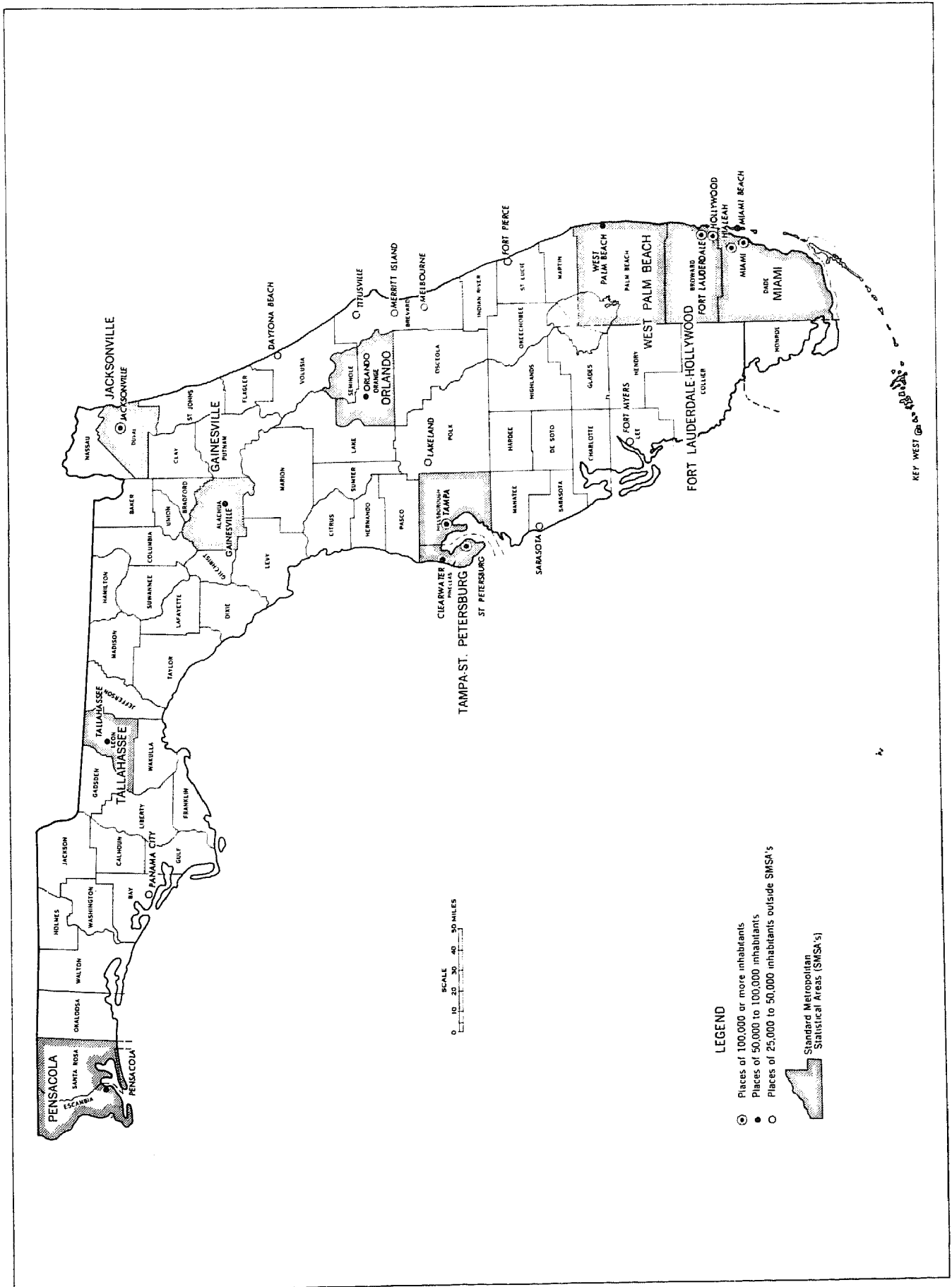

Housing Units: 1940 to 1970

NUMBER IN THOUSANDS

■ TOTAL    ▨ SMSA's    □ CENTRAL CITIES  
(SMSA's=Standard Metropolitan Statistical Areas)

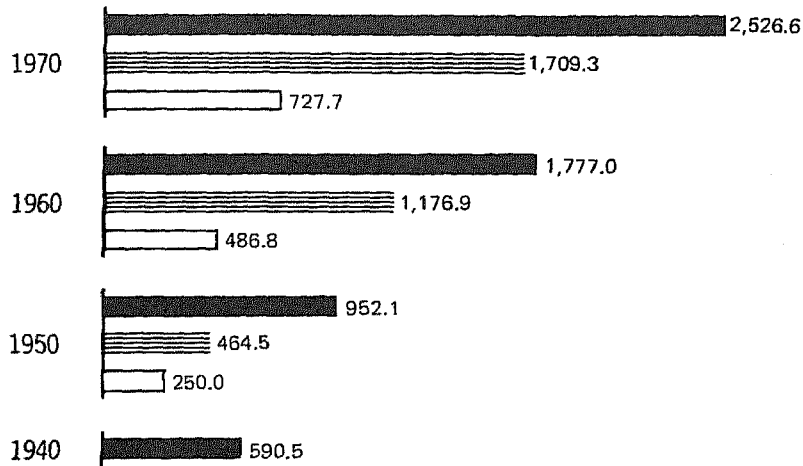

PERCENT CHANGE

EACH CIRCLE = 5%

● TOTAL    ◐ SMSA's    ○ CENTRAL CITIES

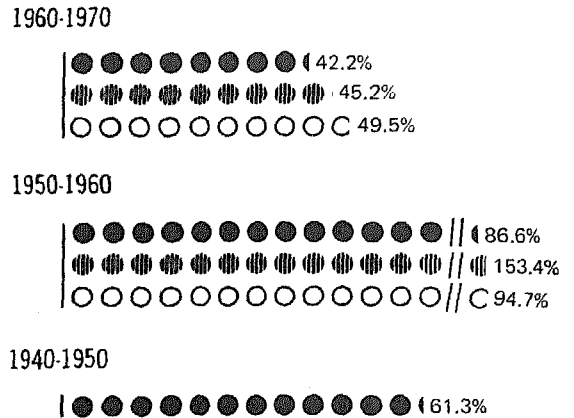

Tenure: 1970

NUMBER OF OCCUPIED HOUSING UNITS  
IN THOUSANDS

ALL OCCUPIED UNITS

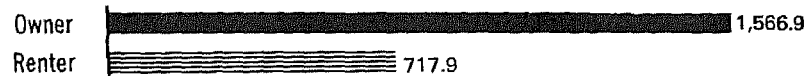

PERCENT OF OCCUPIED HOUSING UNITS

EACH SQUARE = 5%

■ OWNER    ▨ RENTER

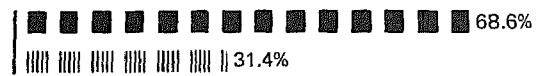

Inside SMSA's

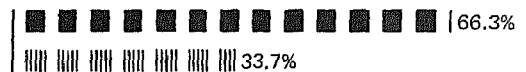

Outside SMSA's

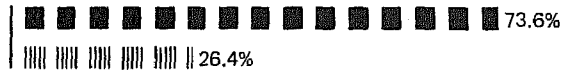
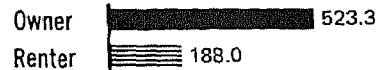

NEGRO OCCUPIED UNITS



Inside SMSA's



Outside SMSA's





# Occupied Housing Units: 1970

■ **INSIDE SMSA's**    ▨ **OUTSIDE SMSA's**  
 (SMSA's=Standard Metropolitan Statistical Areas)

**VALUE: Percent Distribution**  
**OWNER OCCUPIED ONE-FAMILY HOMES**

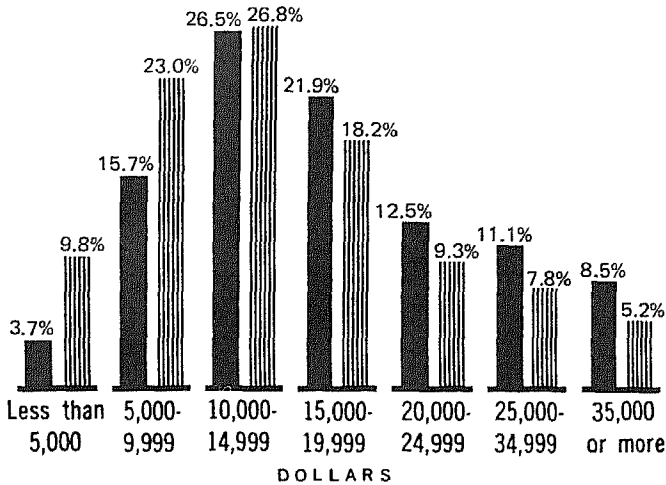

**CONTRACT RENT: Percent Distribution**  
**RENTER OCCUPIED**

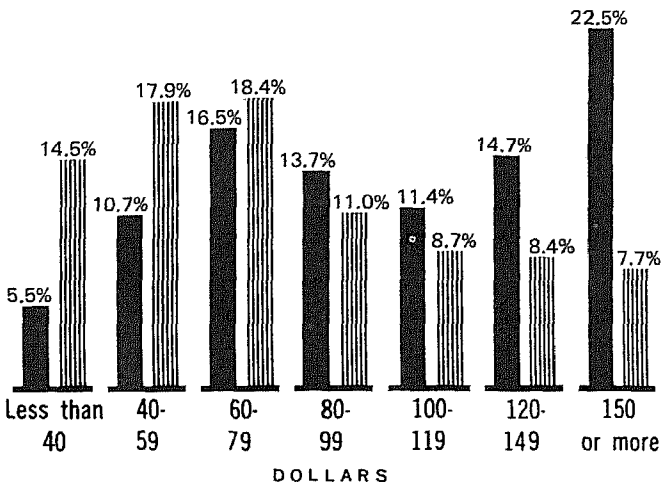

**PLUMBING FACILITIES AND PERSONS PER ROOM: Percent**

■ Lacking Some or All Plumbing Facilities  
 ▨ Lacking Some or All Plumbing Facilities, With More Than 1 Person per Room  
 □ With All Plumbing Facilities and With More Than 1 Person per Room

**TOTAL**

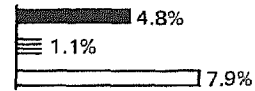

**OWNER**

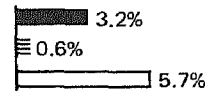

**RENTER**

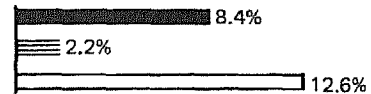

**NEGRO**



## Vacant Housing Units: 1970 and 1960

**VACANCY RATES**    ▨ HOMEOWNER VACANCY RATE    ← RENTAL VACANCY RATE

**Inside SMSA's**

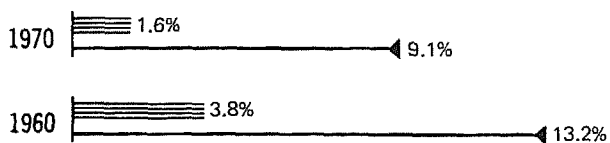

**Outside SMSA's**

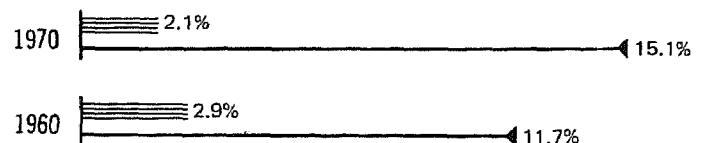

**CORRECTION NOTE**

The official 1970 population and housing unit counts for Florida are 6,789,443 and 2,526,612, respectively, as shown in the tables of this report. Listed below are corrections for places of 1,000 or more inhabitants and for counties resulting from errors found after the tabulations were completed. The tables have not been revised to reflect these corrections.

	1970 population		1970 housing units	
	As shown in the tables	Corrected	As shown in the tables	Corrected
Davenport town.....	( <sup>1</sup> )	1,303	( <sup>1</sup> )	422
Davie town.....	2,856	5,859	975	1,837
Deerfield Beach city..	17,130	16,662	7,658	7,130
Delray Beach city.....	19,366	19,915	7,854	8,571
East Lake-Orient Park (U).....	5,697	5,711	1,665	1,670
Englewood (U).....	5,192	5,108	3,029	2,985
Fern Crest Village town.....	1,009	1,029	387	379
Fort Lauderdale.....	139,590	( <sup>1</sup> )	63,448	63,443
Greenwood town.....	1,130	449	405	145
Grove City (U).....	1,178	1,252	593	637
Gulfport city.....	9,730	9,976	4,711	4,870
Hialeah city.....	102,297	102,452	31,727	31,776
Hillsboro Beach town..	( <sup>2</sup> )	1,181	( <sup>2</sup> )	1,117
Key West city.....	27,563	29,312	9,602	9,606
Lake Hamilton town....	( <sup>2</sup> )	1,165	( <sup>2</sup> )	489
Lakeland city.....	41,550	42,803	15,836	16,481
Madeira Beach city....	4,158	4,177	2,342	2,354
Miramar city.....	23,973	23,997	7,987	7,994
Niceville town.....	4,024	4,155	1,383	1,421
North Miami Beach city	30,723	30,544	12,603	12,501
Palatka city.....	9,310	9,444	3,298	3,307
Palm Bay town.....	6,927	7,176	2,514	2,606
Pembroke Pines city...	15,520	15,496	4,678	4,671
Pompano Beach city....	37,724	38,587	16,844	17,929
Progress Village (U)..	( <sup>2</sup> )	2,573	( <sup>2</sup> )	751
St. Petersburg city...	216,232	216,159	97,116	97,073
South Miami city.....	19,571	11,780	7,325	4,257
South Pasadena town...	2,063	2,465	1,142	1,388
Tallahassee city.....	71,897	72,624	23,229	23,418
Tampa city.....	277,767	277,753	100,857	100,852
Union Park (U).....	2,595	2,827	807	884
Broward County.....	620,100	( <sup>1</sup> )	253,325	253,320
Palm Beach County.....	348,753	348,993	141,232	141,363
Polk County.....	227,222	228,026	80,520	80,864
Putnam County.....	36,290	36,424	13,010	13,019
St. Johns County.....	30,727	31,035	11,715	11,840

<sup>1</sup>No change.

<sup>2</sup>Not shown separately.

-Table 1. Summary Characteristics for Areas and Places: 1970

[For minimum base for derived figures (percent, median, etc.) and meaning of symbols, see text]

The State Standard Metropolitan Statistical Areas Places of 10,000 Inhabitants or More	Total population		Year-round housing units					Occupied housing units						Vacancy rate		
	Total population	Total housing units	Total	Median number of rooms	Percent		Total	Median number of persons	Percent				Owner— Median value (dollars)	Renter— Median contract rent (dollars)	Home- owner	Rental
					In one- unit structures	Lacking some or all plumb- ing facilities			Owner occupied	With Negro head of house- hold	1.01 or more persons per room					
											Total	With all plumbing facilities				
<b>The State</b> .....	6 789 443	2 526 612	2 488 968	4.7	69.9	5.1	2 284 786	2.4	68.6	12.1	9.0	7.9	15 000	92	1.8	10.7
Urban .....	5 468 137	2 042 463	2 015 014	4.7	68.0	3.8	1 863 532	2.4	66.4	12.4	8.6	7.9	15 600	97	1.8	10.4
Rural .....	1 321 306	484 149	473 954	4.7	77.9	10.9	421 254	2.5	78.0	10.6	10.7	7.9	11 600	65	1.8	13.1
Inside SMSA's .....	4 656 993	1 709 250	1 686 636	4.7	67.0	3.6	1 573 425	2.4	66.3	12.0	9.1	8.3	15 800	102	1.6	9.1
In central cities .....	1 945 662	727 695	720 864	4.6	65.2	4.1	672 548	2.3	59.6	16.8	9.6	8.9	13 800	87	1.6	8.9
Not in central cities .....	2 711 331	981 555	965 772	4.7	68.3	3.3	900 877	2.4	71.3	8.5	8.7	7.9	17 300	120	1.6	9.2
Outside SMSA's .....	2 132 450	817 362	802 332	4.7	76.0	8.2	711 361	2.4	73.6	12.3	8.7	6.9	13 100	70	2.1	15.1
<b>STANDARD METROPOLITAN STATISTICAL AREAS</b>																
Fort Lauderdale-Hollywood .....	620 100	253 325	245 539	4.5	60.9	1.8	222 563	2.3	72.7	8.7	7.1	6.8	19 900	131	1.7	12.3
Gainesville .....	104 764	33 538	33 520	4.9	69.4	9.0	31 115	2.7	60.8	18.5	8.4	6.5	14 100	89	2.1	9.3
Jacksonville .....	528 865	174 309	174 186	5.2	75.6	5.0	161 666	2.8	67.6	20.2	8.4	7.5	11 800	73	2.2	11.6
Miami .....	1 267 792	453 908	449 843	4.2	56.4	2.9	428 026	2.4	54.1	11.6	13.7	13.0	19 000	122	1.1	5.2
Orlando .....	428 003	145 744	145 361	5.2	78.0	3.6	134 402	2.7	69.7	12.6	7.3	6.6	15 400	86	2.4	12.5
Pensacola .....	243 075	77 292	77 172	5.1	82.7	7.4	71 233	2.9	70.8	15.4	9.5	7.7	12 100	70	1.8	12.1
Tallahassee .....	103 047	32 576	32 563	4.9	67.4	9.3	31 022	2.6	60.0	21.6	8.1	5.8	16 000	84	1.3	6.1
Tampa-St. Petersburg .....	1 012 594	397 326	393 533	4.7	73.1	3.3	370 051	2.2	74.5	8.4	5.9	5.5	13 300	79	1.4	10.5
West Palm Beach .....	348 753	141 232	134 919	4.4	62.9	4.2	123 347	2.3	67.6	13.3	9.2	7.9	17 400	89	1.8	10.7
<b>PLACES OF 10,000 INHABITANTS OR MORE</b>																
Bartow .....	12 891	4 176	4 165	5.2	84.9	10.0	3 917	2.8	69.3	26.9	9.2	7.1	11 700	54	1.0	10.2
Belle Glade .....	15 949	5 559	5 248	3.5	40.8	28.3	4 944	2.7	33.4	54.8	27.5	18.5	15 200	66	0.4	6.9
Boca Raton .....	28 506	12 207	12 103	4.8	58.9	2.3	10 605	2.2	74.2	1.6	4.4	3.4	30 800	165	2.3	13.8
Boynton Beach .....	18 115	7 568	7 276	4.4	66.9	3.1	6 723	2.2	80.5	12.6	8.2	7.5	15 800	87	2.5	10.1
Bradenton .....	21 040	9 351	9 067	4.4	66.3	7.1	8 309	2.0	68.2	16.0	7.4	6.2	12 200	70	1.2	14.2
Brandon (U) .....	12 749	3 933	3 924	5.9	91.0	1.0	3 736	3.0	87.9	-	3.1	3.0	18 200	121	2.1	9.1
Browardale (U) .....	17 444	4 281	4 271	4.8	84.2	2.9	4 135	3.8	79.7	84.6	30.1	29.1	14 200	87	1.0	6.8
Browns Village (U) .....	23 442	6 369	6 368	3.9	61.4	5.2	6 107	3.3	40.2	87.1	33.7	31.6	11 900	84	0.7	4.4
Cape Coral (U) .....	10 193	4 809	4 759	4.9	77.7	1.0	3 965	2.2	77.5	-	2.5	2.5	28 200	152	2.7	31.3
Carol City (U) .....	27 361	6 577	6 571	5.7	94.2	0.8	6 412	2.0	91.7	11.6	15.0	14.9	17 600	139	0.9	6.8
Cedar Hammock-Bradenton South (U) .....	10 820	5 221	5 195	3.9	42.1	3.1	4 993	2.0	86.6	-	2.8	2.6	12 700	88	0.7	12.6
Clearwater .....	52 074	23 333	22 898	4.4	59.9	2.6	21 216	2.1	68.2	7.8	4.7	4.3	17 300	93	1.5	11.6
Cocoa .....	16 110	5 653	5 651	4.8	63.5	3.4	4 998	2.9	59.7	28.0	9.3	8.7	14 400	84	4.8	17.7
Coral Gables .....	42 494	15 026	14 980	5.1	60.4	1.0	14 363	2.2	57.8	3.7	5.2	5.0	32 100	144	0.8	4.8
Cutler Ridge (U) .....	17 441	4 830	4 829	5.9	95.5	0.4	4 708	3.7	82.5	0.8	6.0	5.9	22 500	166	1.2	2.3
Daytona Beach .....	45 327	19 102	19 042	4.4	58.7	2.7	16 900	2.1	55.4	22.8	6.8	6.6	13 600	73	3.1	14.0
Deerfield Beach .....	17 130	7 658	7 042	4.3	55.8	4.4	6 503	2.1	72.9	17.6	9.1	8.1	21 700	137	2.0	14.8
De Land .....	11 641	4 530	4 520	4.9	76.6	8.0	3 998	2.1	66.2	19.4	5.2	4.1	12 000	63	2.4	11.3
Delray Beach .....	19 366	7 854	7 264	4.5	64.9	3.4	6 559	2.3	67.0	27.8	13.3	12.2	17 200	85	2.1	10.5
Dunedin .....	17 639	8 480	8 369	4.4	61.7	1.7	7 921	2.0	73.3	0.8	2.0	1.9	16 700	102	1.5	9.2
Fort Lauderdale .....	139 590	63 448	60 688	4.1	49.4	1.7	54 602	2.1	59.0	10.3	7.0	6.8	20 200	126	1.4	13.1
Fort Myers .....	27 351	10 195	10 044	4.7	71.3	9.1	9 238	2.4	61.8	23.4	9.6	7.5	14 900	75	1.4	11.9
Fort Pierce .....	29 721	10 534	10 495	4.4	63.7	7.2	9 659	2.4	53.1	41.2	13.2	12.0	13 000	63	1.5	10.3
Fort Walton Beach .....	19 994	6 150	6 140	5.5	87.2	4.0	5 550	3.4	49.8	9.0	7.6	6.9	16 500	109	1.8	13.8
Gainesville .....	64 510	20 312	20 309	4.8	62.6	4.0	18 777	2.6	49.2	17.4	6.8	6.2	15 800	95	1.9	10.0
Hallandale .....	23 849	13 858	13 264	3.4	21.9	2.8	10 091	2.0	61.8	16.2	8.4	7.9	18 400	131	4.5	17.5
Hialeah .....	102 297	31 727	31 694	4.5	69.7	2.3	30 844	3.0	64.8	0.9	18.2	17.8	16 700	131	0.4	4.8
Hollywood .....	106 873	44 108	42 752	4.4	60.6	1.5	38 902	2.3	70.6	2.6	6.2	6.0	19 800	142	1.3	11.0
Homestead .....	13 674	4 901	4 881	3.8	49.5	6.2	4 653	2.4	38.9	23.8	16.4	14.6	13 800	97	0.8	6.0
Jacksonville .....	528 865	174 309	174 186	5.2	75.6	5.0	161 666	2.8	67.6	20.2	8.4	7.5	11 800	73	2.2	11.6
Kendall (U) .....	35 497	10 740	10 728	6.1	80.3	0.6	10 255	3.3	80.5	0.9	3.2	3.1	37 400	190	1.3	10.0
Key West .....	27 563	9 602	9 574	4.5	53.1	6.6	8 503	2.6	44.4	11.3	10.2	8.9	14 600	83	1.5	13.9
Lake City .....	10 575	3 792	3 792	5.0	81.8	16.1	3 442	2.6	65.5	29.0	9.6	6.2	10 400	49	1.7	10.9
Lakeland .....	41 550	15 836	15 729	5.0	74.4	5.2	14 321	2.3	66.0	18.3	5.8	5.1	13 600	64	1.7	14.8
Lake Worth .....	23 714	12 637	11 406	4.2	64.2	1.7	10 567	1.9	65.1	1.9	4.3	4.1	14 600	94	1.4	10.8
Largo .....	22 031	9 244	9 198	4.5	72.9	2.2	8 713	2.1	80.0	0.5	4.0	3.9	15 800	89	1.6	10.7
Lauderdale Lakes .....	10 577	3 861	3 808	5.3	92.3	0.4	3 566	2.4	97.4	-	1.9	1.9	23 600	191	1.3	17.3
Leesburg .....	11 869	4 432	4 426	4.8	78.0	9.5	4 094	2.3	65.1	24.4	8.5	6.9	13 400	55	1.7	10.9
Melbourne .....	40 236	13 027	13 007	5.2	80.6	2.0	12 119	2.9	75.7	10.1	7.2	6.9	13 000	92	2.6	12.9
Merritt Island (U) .....	29 233	9 536	9 527	5.6	74.4	0.9	8 433	3.4	74.4	5.0	5.9	5.7	19 800	115	4.2	23.8
Miami Beach .....	87 072	51 856	50 959	2.7	12.4	2.4	45 577	1.7	20.5	0.1	9.3	9.0	38 100	145	2.1	7.2
Miami .....	334 859	125 278	124 910	3.5	45.9	5.0	120 393	2.3	35.8	18.9	20.7	19.6	16 500	100	0.8	3.5
Miami Springs .....	13 279	4 925	4 921	5.0	72.2	2.2	4 698	2.4	67.3	0.1	4.9	4.4	20 700	171	0.3	9.8
Miramar .....	23 973	7 987	7 956	5.4	92.9	1.2	7 743	2.8	90.3	-	3.9	3.9	20 600	142	0.7	6.8
Myrtle Grove (U) .....	16 186	4 481	4 480	5.3	90.6	0.4	4 292	3.2	78.8	0.2	6.0	5.9	13 600	91	1.7	7.1
Naples .....	12 042	7 065	6 167	4.6	57.0	1.1	4 704	2.1	75.9	6.9	4.9	4.9	36 400	138	8.3	19.5
New Smyrna Beach .....	10 580	5 297	5 220	4.6	76.3	3.4	4 212	2.1	71.5	11.2	5.1	4.7	12 900	65	2.5	28.1
North Miami Beach .....	30 723	12 603	12 571	4.3	53.6	0.8	11 446	2.3	66.4	1.9	4.9	4.8	19 000	163	6.4	6.7
North Miami .....	34 767	14 247	14 119	4.4	59.7	1.0	13 294	2.2	65.0	0.1	4.5	4.5	17 900	147	1.1	8.3
Norwood (U) .....	14 973	3 997	3 995	5.8	94.3	0.6	3 943									

Table 1. Summary Characteristics for Areas and Places: 1970—Continued

[For minimum base for derived figures (percent, median, etc.) and meaning of symbols, see text]

The State  
Standard Metropolitan  
Statistical Areas  
Places of 10,000  
Inhabitants or More

PLACES OF 10,000 INHABITANTS OR  
MORE—Continued

	Total population	Total housing units	Year-round housing units			Occupied housing units							Vacancy rate			
			Total	Median number of rooms	Percent		Total	Median number of persons	Percent			Owner—Median value (dollars)	Renter—Median contract rent (dollars)	Home-owner	Rental	
					In one-unit structures	Lacking some or all plumbing facilities			Owner occupied	With Negro head of household	1.01 or more persons per room					
											With all plumbing facilities					
Sarasota.....	40 237	18 424	18 234	4.4	64.7	2.1	16 198	2.0	66.1	11.6	5.3	5.1	15 200	96	1.7	16.0
South Miami.....	19 571	7 325	7 324	4.6	55.0	2.3	7 081	2.3	47.7	10.2	7.1	6.5	26 000	162	0.6	4.4
South Miami Heights (U).....	10 395	3 020	3 020	5.3	82.5	0.5	2 834	3.5	75.8	2.3	10.1	10.1	18 100	164	1.9	14.8
South Patrick Shores (U).....	10 313	2 934	2 934	5.5	77.6	0.2	2 737	3.8	48.3	2.0	8.8	8.8	18 500	142	3.9	7.2
Sweetwater Creek (U).....	19 453	5 325	5 324	5.9	96.1	0.7	5 117	3.8	93.2	0.1	5.4	5.2	17 800	121	2.3	9.4
Tallahassee.....	71 897	23 229	23 226	4.8	64.4	7.9	22 073	2.5	52.1	22.0	7.2	5.3	16 800	85	1.1	6.5
Tampa.....	277 767	100 857	100 780	4.8	74.6	4.8	94 889	2.4	67.4	16.6	7.7	6.9	11 000	68	1.2	9.3
Titusville.....	30 515	10 453	10 451	5.3	77.2	1.8	8 736	3.4	75.5	8.5	7.1	6.8	16 700	109	7.7	29.2
University (U).....	10 039	3 306	3 302	3.6	31.6	0.8	2 849	2.1	27.6	0.7	5.2	5.2	14 600	127	2.8	15.8
Vero Beach.....	11 908	5 581	5 439	4.7	68.5	2.1	4 651	2.1	66.3	1.2	4.4	4.1	19 000	96	3.3	18.2
Warrington (U).....	15 848	5 886	5 885	4.9	75.9	2.1	5 357	2.6	58.9	7.1	6.4	6.1	11 500	81	1.7	13.8
West Palm Beach.....	57 375	24 351	23 951	4.3	63.5	3.1	22 217	2.1	53.4	19.6	8.1	7.6	15 300	83	0.9	9.4
West Pensacola (U).....	20 924	7 410	7 403	4.8	82.4	3.9	6 810	2.7	67.9	4.9	8.3	7.6	9 800	75	2.3	11.3
Westwood Lakes (U).....	12 811	3 376	3 374	5.6	98.2	0.6	3 341	3.7	91.1	0.3	10.1	10.1	17 000	162	0.4	2.0
Wilton Manors.....	10 948	4 321	4 298	4.7	63.0	1.4	4 078	2.3	67.9	—	4.5	4.5	21 600	136	0.6	7.2
Winter Haven.....	16 136	6 542	6 442	4.9	73.8	6.0	5 727	2.3	64.7	22.8	7.8	6.6	15 500	67	2.0	17.6
Winter Park.....	21 895	8 276	8 167	5.3	75.5	2.0	7 577	2.3	66.2	12.8	4.0	3.8	21 600	119	1.6	11.5

Table 2. **Occupancy, Plumbing, and Structural Characteristics for the State: 1970**

[For minimum base for derived figures (percent, median, etc.) and meaning of symbols, see text]

**The State  
Inside and Outside Standard  
Metropolitan Statistical Areas  
Urban and Rural**

	The State					The State—Percent distribution				
	Total	Inside SMSA's	Outside SMSA's	Urban	Rural	Total	Inside SMSA's	Outside SMSA's	Urban	Rural
Total population.....	6 789 443	4 656 993	2 132 450	5 468 137	1 321 306	...	...	...	...	...
All housing units.....	2 526 612	1 709 250	817 362	2 042 463	484 149	100.0	100.0	100.0	100.0	100.0
Vacant—seasonal and migratory.....	37 644	22 614	15 030	27 449	10 195	1.5	1.3	1.8	1.3	2.1
All year-round housing units.....	2 488 968	1 686 636	802 332	2 015 014	473 954	100.0	100.0	100.0	100.0	100.0
<b>POPULATION</b>										
Population in housing units, 1970.....	6 618 475	4 539 776	2 078 699	5 327 450	1 291 025	...	...	...	...	...
Per occupied unit.....	2.9	2.9	2.9	2.9	3.1	...	...	...	...	...
Owner.....	3.0	3.0	2.9	3.0	3.0	...	...	...	...	...
Renter.....	2.7	2.6	3.0	2.6	3.2	...	...	...	...	...
Population in housing units, 1960.....	4 817 120	3 309 145	1 507 975	3 577 717	1 239 403	...	...	...	...	...
Per occupied unit.....	3.1	3.1	3.2	3.0	3.4	...	...	...	...	...
<b>TENURE, RACE, AND VACANCY STATUS</b>										
All occupied units.....	2 284 786	1 573 425	711 361	1 863 532	421 254	91.8	93.3	88.7	92.5	88.9
Owner occupied.....	1 566 864	1 043 541	523 323	1 238 146	328 718	63.0	61.9	65.2	61.4	69.4
Percent of all occupied.....	68.6	66.3	73.6	66.4	78.0	...	...	...	...	...
Cooperative or condominium.....	53 355	48 286	5 069	51 066	2 289	2.1	2.9	0.6	2.5	0.5
White.....	1 428 325	952 062	476 263	1 127 083	301 242	57.4	56.4	59.4	55.9	63.6
Negro.....	134 729	88 661	46 068	108 029	26 700	5.4	5.3	5.7	5.4	5.6
Renter occupied.....	717 922	529 884	188 038	625 386	92 536	28.8	31.4	23.4	31.0	19.2
White.....	572 469	426 653	145 916	498 306	74 163	23.0	25.3	18.2	24.7	15.6
Negro.....	141 788	100 605	41 183	123 910	17 878	5.7	6.0	5.1	6.1	3.8
Vacant year-round units.....	204 182	113 211	90 971	151 482	52 700	8.2	6.7	11.3	7.5	11.1
For sale only.....	28 211	16 950	11 261	22 100	6 111	1.1	1.0	1.4	1.1	1.3
Homeowner vacancy rate.....	1.8	1.6	2.1	1.8	1.8	...	...	...	...	...
With all plumbing facilities.....	27 070	16 458	10 612	21 537	5 533	1.1	1.0	1.3	1.1	1.2
For rent.....	86 326	52 841	33 485	72 432	13 894	3.5	3.1	4.2	3.6	2.9
Rental vacancy rate.....	10.7	9.1	15.1	10.4	13.1	...	...	...	...	...
With all plumbing facilities.....	78 824	49 516	29 308	67 290	11 534	3.2	2.9	3.7	3.3	2.4
Rented or sold, awaiting occupancy.....	17 077	10 160	6 917	13 091	3 986	0.7	0.6	0.9	0.6	0.8
Held for occasional use.....	46 561	20 001	26 560	26 187	20 374	1.9	1.2	3.3	1.3	4.3
Other vacant.....	26 007	13 259	12 748	17 672	8 335	1.0	0.8	1.6	0.9	1.8
All year-round housing units.....	2 488 968	1 686 636	802 332	2 015 014	473 954	100.0	100.0	100.0	100.0	100.0
<b>PLUMBING FACILITIES</b>										
With all plumbing facilities.....	2 361 445	1 625 104	736 341	1 939 285	422 160	94.9	96.4	91.8	96.2	89.1
Lacking some or all plumbing facilities.....	127 523	61 532	65 991	75 729	51 794	5.1	3.6	8.2	3.8	10.9
Lacking only hot water.....	49 856	25 125	24 731	33 051	16 805	2.0	1.5	3.1	1.6	3.5
Lacking other plumbing facilities.....	77 667	36 407	41 260	42 678	34 989	3.1	2.2	5.1	2.1	7.4
<b>PIPED WATER IN STRUCTURE</b>										
Hot and cold.....	2 391 255	1 646 262	744 993	1 964 374	426 881	96.1	97.6	92.9	97.5	90.1
Cold only.....	76 839	34 894	41 945	46 670	30 169	3.1	2.1	5.2	2.3	6.4
None.....	20 874	5 480	15 394	3 970	16 904	0.8	0.3	1.9	0.2	3.6
<b>FLUSH TOILET</b>										
For exclusive use of household.....	2 434 946	1 662 292	772 654	1 989 874	445 072	97.8	98.6	96.3	98.8	93.9
Also used by another household.....	17 493	13 468	4 025	16 017	1 476	0.7	0.8	0.5	0.7	0.3
None.....	36 529	10 876	25 653	9 123	27 406	1.5	0.6	3.2	0.5	5.8
<b>BATHTUB OR SHOWER</b>										
For exclusive use of household.....	2 415 808	1 652 916	762 892	1 975 191	440 617	97.1	98.0	95.1	98.0	93.0
Also used by another household.....	17 576	13 473	4 103	16 160	1 416	0.7	0.8	0.5	0.8	0.3
None.....	55 584	20 247	35 337	23 663	31 921	2.2	1.2	4.4	1.2	6.7
<b>COMPLETE KITCHEN FACILITIES</b>										
All year-round units.....	2 488 968	1 686 636	802 332	2 015 014	473 954	100.0	100.0	100.0	100.0	100.0
For exclusive use of household.....	2 415 425	1 648 867	766 558	1 971 368	444 057	97.0	97.8	95.5	97.8	93.7
Also used by another household.....	5 033	3 673	1 360	4 569	464	0.2	0.2	0.2	0.2	0.1
No complete kitchen facilities.....	68 510	34 096	34 414	39 077	29 433	2.8	2.0	4.3	1.9	6.2
Renter occupied.....	717 922	529 884	188 038	625 386	92 536	100.0	100.0	100.0	100.0	100.0
For exclusive use of household.....	678 263	504 790	173 473	597 113	81 150	94.5	95.3	92.3	95.5	87.7
Also used by another household.....	3 784	2 819	965	3 477	307	0.5	0.5	0.5	0.6	0.3
No complete kitchen facilities.....	35 875	22 275	13 600	24 796	11 079	5.0	4.2	7.2	4.0	12.0
<b>ACCESS</b>										
With direct access.....	2 487 037	1 684 967	802 070	2 013 185	473 852	99.9	99.9	100.0	99.9	100.0
Lacking direct access.....	1 931	1 669	262	1 829	102	0.1	0.1	—	0.1	—
<b>UNITS IN STRUCTURE</b>										
All year-round units.....	2 488 968	1 686 636	802 332	2 015 014	473 954	100.0	100.0	100.0	100.0	100.0
1.....	1 739 749	1 129 866	609 883	1 370 342	369 407	69.9	67.0	76.0	68.0	77.9
2 or more.....	597 665	482 809	114 856	561 437	36 228	24.0	28.6	14.3	27.9	7.6
Mobile home or trailer.....	151 554	73 961	77 593	83 235	68 319	6.1	4.4	9.7	4.1	14.4
Owner occupied.....	1 566 864	1 043 541	523 323	1 238 146	328 718	100.0	100.0	100.0	100.0	100.0
1.....	1 329 078	893 912	435 166	1 070 555	258 523	84.8	85.7	83.2	86.5	78.6
2 or more.....	108 320	87 121	21 189	96 599	11 721	6.9	8.3	4.1	7.8	3.6
Mobile home or trailer.....	129 466	62 508	66 958	70 992	58 474	8.3	6.0	12.8	5.7	17.8
Renter occupied.....	717 922	529 884	188 038	625 386	92 536	100.0	100.0	100.0	100.0	100.0
1.....	297 144	187 127	110 017	230 893	66 251	41.4	35.3	58.5	36.9	71.6
2 or more.....	398 690	331 304	67 386	382 250	16 440	55.5	62.5	35.8	61.1	17.8
Mobile home or trailer.....	22 088	11 453	10 635	12 243	9 845	3.1	2.2	5.7	2.0	10.6
<b>TELEPHONE</b>										
All occupied units.....	2 284 786	1 573 425	711 361	1 863 532	421 254	100.0	100.0	100.0	100.0	100.0
Available.....	1 859 031	1 316 077	542 954	1 552 146	306 885	81.4	83.6	76.3	83.3	72.9
None.....	425 755	257 348	168 407	311 386	114 369	18.6	16.4	23.7	16.7	27.1

Table 3. Utilization Characteristics for the State: 1970

[For minimum base for derived figures (percent, median, etc.) and meaning of symbols, see text]

The State  
Inside and Outside Standard  
Metropolitan Statistical Areas  
Urban and Rural

	The State					The State—Percent distribution				
	Total	Inside SMSA's	Outside SMSA's	Urban	Rural	Total	Inside SMSA's	Outside SMSA's	Urban	Rural
<b>ROOMS</b>										
<b>All year-round units</b>										
.....	2 488 968	1 686 636	802 332	2 015 014	473 954	100.0	100.0	100.0	100.0	100.0
1 room	75 439	60 176	15 263	67 039	8 400	3.0	3.6	1.9	3.3	1.8
2 rooms	137 618	99 636	37 982	115 677	21 941	5.5	5.9	4.7	5.7	4.6
3 rooms	349 015	251 359	97 656	292 342	56 673	14.0	14.9	12.2	14.5	12.0
4 rooms	569 971	365 485	204 486	441 823	128 148	22.9	21.7	25.5	21.9	27.0
5 rooms	610 739	395 349	215 390	483 050	127 689	24.5	23.4	26.8	24.0	26.9
6 rooms	436 948	297 347	139 601	356 985	79 963	17.6	17.6	17.4	17.7	16.9
7 rooms	198 876	140 442	58 434	166 727	32 149	8.0	8.3	7.3	8.3	6.8
8 rooms	72 284	50 763	21 521	60 262	12 022	2.9	3.0	2.7	3.0	2.5
9 rooms or more	38 078	26 079	11 999	31 109	6 969	1.5	1.5	1.5	1.5	1.5
Median	4.7	4.7	4.7	4.7	4.7	...	...	...	...	...
<b>Owner occupied</b>										
.....	1 566 864	1 043 541	523 323	1 238 146	328 718	100.0	100.0	100.0	100.0	100.0
1 room	7 202	4 316	2 886	4 988	2 214	0.5	0.4	0.6	0.4	0.7
2 rooms	34 101	21 080	13 021	24 939	9 162	2.2	2.0	2.5	2.0	2.8
3 rooms	118 122	76 789	41 342	87 746	30 376	7.5	7.4	7.9	7.1	9.2
4 rooms	308 023	189 616	118 407	225 133	82 890	19.7	18.2	22.6	18.2	25.2
5 rooms	454 772	300 045	156 727	361 337	95 436	29.2	28.8	29.9	29.2	29.0
6 rooms	366 489	254 486	112 003	301 783	64 706	23.4	24.4	21.4	24.4	19.7
7 rooms	177 063	127 040	50 023	149 441	27 622	11.3	12.2	9.6	12.1	8.4
8 rooms	65 212	46 482	18 730	54 809	10 403	4.2	4.5	3.6	4.4	3.2
9 rooms or more	33 880	23 696	10 184	27 970	5 910	2.2	2.3	1.9	2.3	1.8
Median	5.2	5.3	5.0	5.3	4.9	...	...	...	...	...
<b>Renter occupied</b>										
.....	717 922	529 884	188 038	625 386	92 536	100.0	100.0	100.0	100.0	100.0
1 room	56 922	48 781	8 141	53 154	3 768	7.9	9.2	4.3	8.5	4.1
2 rooms	84 979	68 148	16 831	76 781	8 198	11.8	12.9	9.0	12.3	8.9
3 rooms	183 831	145 885	37 946	167 566	16 265	25.6	27.5	20.2	26.8	17.6
4 rooms	201 189	143 832	57 357	173 040	28 149	28.0	27.1	30.5	27.7	30.4
5 rooms	113 894	74 986	38 908	93 458	20 436	15.9	14.2	20.7	14.9	22.1
6 rooms	53 506	33 551	19 955	42 578	10 928	7.5	6.3	10.6	6.8	11.8
7 rooms	16 127	10 125	6 002	12 930	3 197	2.2	1.9	3.2	2.1	3.5
8 rooms	4 874	3 012	1 862	3 851	1 023	0.7	0.6	1.0	0.6	1.1
9 rooms or more	2 600	1 564	1 036	2 028	572	0.4	0.3	0.6	0.3	0.6
Median	3.7	3.5	4.0	3.6	4.1	...	...	...	...	...
<b>Year-round vacant for sale</b>										
.....	28 211	16 950	11 261	22 100	6 111	100.0	100.0	100.0	100.0	100.0
1 to 3 rooms	3 294	2 240	1 054	2 441	853	11.7	13.2	9.4	11.0	14.0
4 and 5 rooms	15 978	9 036	6 942	12 203	3 775	56.6	53.3	61.6	55.2	61.8
6 and 7 rooms	7 798	4 907	2 891	6 540	1 258	27.6	28.9	25.7	29.6	20.6
8 rooms or more	1 141	767	374	916	225	4.0	4.5	3.3	4.1	3.7
Median	4.9	4.9	4.9	5.0	4.8	...	...	...	...	...
<b>Year-round vacant for rent</b>										
.....	86 326	52 841	33 485	72 432	13 894	100.0	100.0	100.0	100.0	100.0
1 room	8 257	5 362	2 895	6 901	1 356	9.6	10.1	8.6	9.5	9.8
2 rooms	12 082	7 350	4 732	10 093	1 989	14.0	13.9	14.1	13.9	14.3
3 rooms	26 333	16 724	9 609	23 003	3 330	30.5	31.6	28.7	31.8	24.0
4 rooms	24 611	14 379	10 232	20 367	4 244	28.5	27.2	30.6	28.1	30.5
5 rooms	10 941	6 611	4 330	8 840	2 101	12.7	12.5	12.9	12.2	15.1
6 rooms or more	4 102	2 415	1 687	3 228	874	4.8	4.6	5.0	4.5	6.3
Median	3.4	3.3	3.4	3.3	3.3	...	...	...	...	...
<b>PERSONS</b>										
<b>Owner occupied</b>										
.....	1 566 864	1 043 541	523 323	1 238 146	328 718	100.0	100.0	100.0	100.0	100.0
1 person	228 275	147 609	80 666	182 957	45 318	14.6	14.1	15.4	14.8	13.8
2 persons	584 436	374 305	210 131	457 247	127 189	37.3	35.9	40.2	36.9	38.7
3 persons	250 861	172 612	78 249	199 616	51 245	16.0	16.5	15.0	16.1	15.6
4 persons	227 431	158 993	68 438	181 997	45 434	14.5	15.2	13.1	14.7	13.8
5 persons	140 659	97 908	42 751	111 851	28 808	9.0	9.4	8.2	9.0	8.8
6 persons	72 583	49 944	22 639	56 784	15 799	4.6	4.8	4.3	4.6	4.8
7 persons	34 489	23 756	10 733	26 701	7 788	2.2	2.3	2.1	2.2	2.4
8 persons	18 020	12 054	5 966	13 688	4 332	1.2	1.2	1.1	1.1	1.3
9 persons or more	10 110	6 360	3 750	7 305	2 805	0.6	0.6	0.7	0.6	0.9
Median	2.4	2.5	2.4	2.5	2.4	...	...	...	...	...
<b>Renter occupied</b>										
.....	717 922	529 884	188 038	625 386	92 536	100.0	100.0	100.0	100.0	100.0
1 person	198 046	152 838	45 208	180 348	17 698	27.6	28.8	24.0	28.8	19.1
2 persons	228 918	174 872	54 046	203 118	25 800	31.9	33.0	28.7	32.5	27.9
3 persons	108 369	79 215	29 154	93 101	15 268	15.1	14.9	15.5	14.9	16.5
4 persons	78 470	54 844	23 626	65 766	12 704	10.9	10.4	12.4	10.5	13.7
5 persons	46 586	30 926	15 660	38 077	8 509	6.5	5.8	8.3	6.1	9.2
6 persons	26 409	17 368	9 041	21 105	5 304	3.7	3.3	4.8	3.4	5.7
7 persons	15 355	9 987	5 368	12 064	3 291	2.1	1.9	2.9	1.9	3.6
8 persons	9 949	6 471	3 478	7 697	2 252	1.4	1.2	1.8	1.2	2.4
9 persons or more	5 820	3 363	2 457	4 110	1 710	0.8	0.6	1.3	0.7	1.8
Median	2.2	2.1	2.4	2.2	2.7	...	...	...	...	...
<b>PERSONS PER ROOM</b>										
<b>Owner occupied</b>										
.....	1 566 864	1 043 541	523 323	1 238 146	328 718	100.0	100.0	100.0	100.0	100.0
0.50 or less	880 706	578 934	301 772	706 718	173 988	56.2	55.5	57.7	57.1	52.9
0.51 to 0.75	345 980	237 876	108 104	274 853	71 127	22.1	22.8	20.7	22.2	21.6
0.76 to 1.00	241 517	161 904	79 613	185 308	56 309	15.4	15.5	15.2	15.0	17.1
1.01 to 1.50	70 655	46 335	24 320	51 289	19 366	4.5	4.4	4.6	4.1	5.9
1.51 or more	28 006	18 492	9 514	19 978	8 028	1.8	1.8	1.8	1.6	2.4
<b>Renter occupied</b>										
.....	717 922	529 884	188 038	625 386	92 536	100.0	100.0	100.0	100.0	100.0
0.50 or less	287 888	210 005	77 883	253 275	34 613	40.1	39.6	41.4	40.5	37.4
0.51 to 0.75	159 322	119 501	39 821	140 225	19 097	22.2	22.6	21.2	22.4	20.6
0.76 to 1.00	164 502	122 319	42 183	143 177	21 325	22.9	23.1	22.4	22.9	23.0
1.01 to 1.50	55 754	38 586	17 168	45 771	9 983	7.8	7.3	9.1	7.3	10.8
1.51 or more	50 456	39 473	10 983	42 938	7 518	7.0	7.4	5.8	6.9	8.1
<b>With all plumbing facilities</b>										
<b>Owner occupied</b>										
.....	1 516 548	1 021 106	495 442	1 212 308	304 240	100.0	100.0	100.0	100.0	100.0
1.00 or less	1 426 667	959 652	467 015	1 144 566	282 101	94.1	94.0	94.3	94.4	92.7
1.01 to 1.50	65 950	44 528	21 422	49 367	16 583	4.3	4.4	4.3	4.1	5.5
1.51 or more	23 931	16 926	7 005	18 375	5 556	1.6	1.7	1.4	1.5	1.8
<b>Renter occupied</b>										
.....	657 822	496 955	160 867	584 113	73 709	100.0	100.0	100.0	100.0	100.0
1.00 or less	567 549	427 209	140 340	505 134	62 415	86.3	86.0	87.2	86.5	84.7
1.01 to 1.50	49 648	35 725	13 923	42 112	7 536	7.5	7.2	8.7	7.2	10.2
1.51 or more	40 625	34 021	6 604	36 867	3 758	6.2	6.8	4.1	6.3	5.1

Table 4. Financial Characteristics for the State: 1970

[For minimum base for derived figures (percent, median, etc.) and meaning of symbols, see text]

The State  
Inside and Outside Standard  
Metropolitan Statistical Areas  
Urban and Rural

VALUE

	The State					The State - Percent distribution				
	Total	Inside SMSA's	Outside SMSA's	Urban	Rural	Total	Inside SMSA's	Outside SMSA's	Urban	Rural
Specified owner occupied <sup>1</sup>	1 269 486	869 582	399 904	1 051 076	218 410	100.0	100.0	100.0	100.0	100.0
Less than \$5,000	71 392	32 240	39 152	38 619	32 773	5.6	3.7	9.8	3.7	15.0
\$5,000 to \$7,499	100 180	55 508	44 672	69 367	30 813	7.9	6.4	11.2	6.6	14.1
\$7,500 to \$9,999	127 818	80 593	47 225	100 592	27 226	10.1	9.3	11.8	9.6	12.5
\$10,000 to \$14,999	175 102	117 517	57 585	145 976	29 126	13.8	13.5	14.4	13.9	13.3
\$15,000 to \$19,999	163 045	113 461	49 584	140 785	22 260	12.8	13.0	12.4	13.4	10.2
\$20,000 to \$24,999	147 031	104 553	42 478	128 292	18 739	11.6	12.0	10.6	12.2	8.6
\$25,000 to \$29,999	116 219	85 998	30 221	103 024	13 195	9.2	9.9	7.6	9.8	6.0
\$30,000 to \$34,999	145 546	108 513	37 033	128 553	16 993	11.5	12.5	9.3	12.2	7.8
\$35,000 to \$49,999	127 790	96 719	31 071	112 287	15 503	10.1	11.1	7.8	10.7	7.1
\$50,000 or more	59 794	46 444	13 350	52 359	7 435	4.7	5.3	3.3	5.0	3.4
Median	35 569	28 036	7 533	31 222	4 347	2.8	3.2	1.9	3.0	2.0
Median price asked	\$15 000	\$15 800	\$13 500	\$15 600	\$11 600	...	...	...	...	...
Specified vacant for sale <sup>1</sup>	22 490	12 718	9 772	17 228	5 262	100.0	100.0	100.0	100.0	100.0
Less than \$5,000	1 891	774	1 117	980	911	8.4	6.1	11.4	5.7	17.3
\$5,000 to \$9,999	4 176	2 227	1 949	2 949	1 227	18.6	17.5	19.9	17.1	23.3
\$10,000 to \$14,999	5 877	3 264	2 613	4 751	1 126	26.1	25.7	26.7	27.6	21.4
\$15,000 to \$19,999	4 281	2 321	1 960	3 437	844	19.0	18.2	20.1	20.0	16.0
\$20,000 to \$24,999	2 263	1 317	946	1 828	435	10.1	10.4	9.7	10.6	8.3
\$25,000 to \$34,999	2 285	1 519	766	1 897	388	10.2	11.9	7.8	11.0	7.4
\$35,000 to \$49,999	1 167	870	297	956	211	5.2	6.8	3.0	5.5	4.0
\$50,000 or more	550	426	124	430	120	2.4	3.3	1.3	2.5	2.3
Median price asked	\$14 400	\$15 200	\$13 500	\$14 900	\$12 100	...	...	...	...	...

With all plumbing facilities:

	Total	Inside SMSA's	Outside SMSA's	Urban	Rural	Total	Inside SMSA's	Outside SMSA's	Urban	Rural
Specified owner occupied <sup>1</sup>	1 233 339	853 824	379 515	1 032 097	201 242	100.0	100.0	100.0	100.0	100.0
Less than \$5,000	52 299	25 704	26 595	30 889	21 410	4.2	3.0	7.0	3.0	10.6
\$5,000 to \$9,999	217 463	131 374	86 089	163 904	53 559	17.6	15.4	22.7	15.9	26.6
\$10,000 to \$14,999	335 052	229 047	106 005	284 448	50 604	27.2	26.8	27.9	27.6	25.1
\$15,000 to \$19,999	261 655	189 369	72 286	229 990	31 665	21.2	22.2	19.0	22.3	15.7
\$20,000 to \$24,999	144 774	107 924	36 850	127 891	16 883	11.7	12.6	9.7	12.4	8.4
\$25,000 or more	222 096	170 406	51 690	194 975	27 121	18.0	20.0	13.6	18.9	13.5
Median	\$15 200	\$16 000	\$13 500	\$15 700	\$12 200	...	...	...	...	...

Specified vacant for sale<sup>1</sup>

	Total	Inside SMSA's	Outside SMSA's	Urban	Rural	Total	Inside SMSA's	Outside SMSA's	Urban	Rural
Less than \$5,000	1 259	546	713	696	563	5.8	4.4	7.7	4.2	11.8
\$5,000 to \$9,999	3 964	2 121	1 843	2 840	1 124	18.4	17.2	20.0	16.9	23.6
\$10,000 to \$14,999	5 806	3 222	2 584	4 710	1 096	27.0	26.2	28.0	28.1	23.0
\$15,000 to \$19,999	4 248	2 298	1 950	3 415	833	19.7	18.7	21.2	20.4	17.5
\$20,000 to \$24,999	2 256	1 312	944	1 825	431	10.5	10.7	10.2	10.9	9.1
\$25,000 or more	3 990	2 808	1 182	3 275	715	18.5	22.8	12.8	19.5	15.0
Median price asked	\$14 800	\$15 600	\$14 000	\$15 200	\$11 100	...	...	...	...	...

CONTRACT RENT

	Total	Inside SMSA's	Outside SMSA's	Urban	Rural	Total	Inside SMSA's	Outside SMSA's	Urban	Rural
Specified renter occupied <sup>2</sup>	699 829	521 322	178 507	619 302	80 527	100.0	100.0	100.0	100.0	100.0
Less than \$30	27 856	13 590	14 266	18 262	9 594	4.0	2.6	8.0	2.9	11.9
\$30 to \$39	26 898	15 375	11 523	21 892	5 006	3.8	2.9	6.5	3.5	6.2
\$40 to \$59	87 500	55 613	31 887	73 673	13 827	12.5	10.7	17.9	11.9	17.2
\$60 to \$79	118 750	85 886	32 864	105 341	13 409	17.0	16.5	18.4	17.0	16.7
\$80 to \$99	90 966	71 279	19 687	83 095	7 871	13.0	13.7	11.0	13.4	9.8
\$100 to \$119	74 760	59 191	15 569	68 908	5 852	10.7	11.4	8.7	11.1	7.3
\$120 to \$149	91 473	76 406	15 067	86 876	4 597	13.1	14.7	8.4	14.0	5.7
\$150 to \$199	85 013	75 249	9 764	82 091	2 922	12.1	14.4	5.5	13.3	3.6
\$200 to \$249	24 957	22 634	2 323	24 137	820	3.6	4.3	1.3	3.9	1.0
\$250 or more	21 378	19 787	1 591	20 870	508	3.1	3.8	0.9	3.4	0.6
No cash rent	50 278	26 312	23 966	34 157	16 121	7.2	5.0	13.4	5.5	20.0
Median	\$92	\$102	\$70	\$97	\$65	...	...	...	...	...

Specified vacant for rent<sup>2</sup>

	Total	Inside SMSA's	Outside SMSA's	Urban	Rural	Total	Inside SMSA's	Outside SMSA's	Urban	Rural
Less than \$40	6 405	2 517	3 888	3 990	2 415	7.5	4.8	11.8	5.5	18.4
\$40 to \$59	11 989	6 718	5 271	9 720	2 269	14.0	12.8	16.1	13.4	17.3
\$60 to \$79	14 798	8 552	6 246	12 383	2 415	17.3	16.3	19.0	17.1	18.4
\$80 to \$99	9 704	5 903	3 801	8 355	1 349	11.4	11.2	11.6	11.6	10.3
\$100 to \$149	18 917	11 640	7 277	16 783	2 134	22.1	22.2	23.2	23.2	16.2
\$150 to \$199	12 749	9 352	3 397	11 708	1 041	14.9	17.8	10.3	16.2	7.9
\$200 or more	10 865	7 916	2 949	9 351	1 514	12.7	15.1	9.0	12.9	11.5
Median rent asked	\$99	\$111	\$84	\$105	\$74	...	...	...	...	...

With all plumbing facilities:

	Total	Inside SMSA's	Outside SMSA's	Urban	Rural	Total	Inside SMSA's	Outside SMSA's	Urban	Rural
Specified renter occupied <sup>2</sup>	643 655	489 569	154 086	578 622	65 033	100.0	100.0	100.0	100.0	100.0
Less than \$40	34 853	20 669	14 184	27 582	7 271	5.4	4.2	9.2	4.8	11.2
\$40 to \$59	70 918	45 022	25 896	59 562	11 356	11.0	9.2	16.8	10.3	17.5
\$60 to \$79	112 074	80 876	31 198	99 427	12 647	17.4	16.5	20.2	17.2	19.4
\$80 to \$99	88 651	69 385	19 266	80 958	7 693	13.8	14.2	12.5	14.0	11.8
\$100 to \$149	163 695	133 367	30 328	153 368	10 327	25.4	27.2	19.7	26.5	15.9
\$150 or more	129 981	116 404	13 577	125 765	4 216	20.2	23.8	8.6	21.7	6.5
No cash rent	43 483	23 846	19 437	31 960	11 523	6.8	4.9	12.7	5.5	17.7
Median	\$98	\$106	\$77	\$102	\$72	...	...	...	...	...

Specified vacant for rent<sup>2</sup>

	Total	Inside SMSA's	Outside SMSA's	Urban	Rural	Total	Inside SMSA's	Outside SMSA's	Urban	Rural
Less than \$40	3 704	1 674	2 030	2 404	1 300	4.7	3.4	7.0	3.6	11.8
\$40 to \$59	9 348	5 337	4 011	7 651	1 697	12.0	10.8	13.9	11.4	15.3
\$60 to \$79	13 651	7 956	5 695	11 486	2 165	17.5	16.1	19.7	17.1	19.6
\$80 to \$99	9 384	5 718	3 666	8 099	1 285	12.0	11.6	12.7	12.1	11.6
\$100 to \$149	18 644	11 469	7 175	16 568	2 076	23.8	23.2	24.8	24.7	18.8
\$150 or more	23 490	17 182	6 308	20 955	2 535	30.0	34.8	21.8	31.2	22.9
Median rent asked	\$108	\$117	\$93	\$111	\$84	...	...	...	...	...

DURATION OF VACANCY

	Total	Inside SMSA's	Outside SMSA's	Urban	Rural	Total	Inside SMSA's	Outside SMSA's	Urban	Rural
Year-round vacant for sale	28 271	16 950	11 261	22 100	6 111	100.0	100.0	100.0	100.0	100.0
Less than 2 months	11 015	7 049	3 966	8 593	2 422	39.0	41.6	35.2	38.9	39.4
2 up to 6 months	9 813	6 195	3 618	7 959	1 854	34.8	36.5	32.1	36.0	30.3
6 months or more	7 383	3 706	3 677	5 548	1 835	26.2	21.9	32.7	25.1	30.0
Year-round vacant for rent	86 326	52 841	33 485	72 432	13 894	100.0	100.0	100.0	100.0	100.0
Less than 2 months	53 410	34 075	19 335	45 946	7 464	61.9	64.5	57.7	63.4	53.7
2 up to 6 months	23 263	14 005	9 258	19 041	4 222	26.9	26.5	27.6	26.3	30.4
6 months or more	9 653	4 761	4 892	7 445	2 208	11.2	9.0	14.6	10.3	15.9

<sup>1</sup>Limited to one-family homes on less than 10 acres and no business on property.

<sup>2</sup>Excludes one-family homes on 10 acres or more.

Table 5. Summary Characteristics of Housing Units With Negro Head of Household for Areas and Places: 1970

(Data not shown for places of less than 50,000 inhabitants with less than 400 Negro inhabitants. For minimum base for derived figures (percent, median, etc.) and meaning of symbols, see text)

The State Standard Metropolitan Statistical Areas Places of 10,000 Inhabitants or More	Occupied housing units										
	Total Negro population	Total	Median number of rooms	Median number of persons	Percent					Owner— Median value (dollars)	Renter— Median contract rent (dollars)
					Owner occupied	Lacking some or all plumbing facilities	1.01 or more persons per room		In one-unit structures		
							Total	With all plumbing facilities			
<b>The State</b>	<b>1 041 651</b>	<b>276 517</b>	<b>4.3</b>	<b>3.1</b>	<b>48.7</b>	<b>21.2</b>	<b>26.4</b>	<b>20.3</b>	<b>72.7</b>	<b>9 100</b>	<b>59</b>
Urban	859 770	231 939	4.3	3.1	46.6	15.3	25.9	21.8	69.9	9 900	61
Rural	181 881	44 578	4.4	3.2	59.9	51.9	29.3	12.8	87.0	5 600	36
Inside SMSA's	708 159	189 266	4.3	3.1	46.8	14.0	27.1	23.0	68.9	10 300	64
in central cities	397 954	113 055	4.3	2.9	42.7	11.3	23.4	20.5	66.1	9 700	63
Not in central cities	310 205	76 211	4.3	3.5	53.0	17.9	32.5	26.6	73.1	11 100	68
Outside SMSA's	333 492	87 251	4.5	3.0	52.8	37.0	25.1	14.6	80.8	6 800	44
<b>STANDARD METROPOLITAN STATISTICAL AREAS</b>											
Fort Lauderdale-Hollywood	77 444	19 379	4.0	3.4	46.9	7.3	34.6	32.0	62.2	12 800	80
Gainesville	21 563	5 741	4.7	3.1	57.6	33.9	22.5	13.8	83.3	6 900	46
Jacksonville	118 158	32 694	4.8	3.0	54.9	14.6	20.6	17.0	78.4	8 500	52
Miami	189 666	49 468	3.8	3.2	39.1	6.1	33.0	30.9	59.6	13 600	82
Orlando	62 538	16 907	4.5	3.0	49.7	17.1	22.7	18.5	73.1	10 200	59
Pensacola	42 341	10 979	4.6	3.2	59.1	27.0	25.6	17.2	84.1	7 400	43
Tallahassee	26 021	6 706	4.5	3.0	50.5	35.8	21.8	11.6	77.7	8 600	46
Tampa-St. Petersburg	109 413	30 970	4.5	2.9	48.3	11.6	21.1	18.1	74.3	8 800	56
West Palm Beach	61 015	16 422	3.8	3.0	35.1	20.8	33.5	25.7	53.3	11 300	66
<b>PLACES OF 10,000 INHABITANTS OR MORE</b>											
Bartow	3 926	1 054	4.8	3.1	53.7	30.0	20.4	12.9	82.7	9 000	40
Belle Glade	8 433	2 707	2.2	2.3	16.8	47.7	36.5	20.6	18.9	11 600	62
Boca Raton	693	172	3.9	2.8	36.6	5.8	33.7	32.6	47.7	13 800	69
Boynton Beach	3 421	847	3.7	3.3	45.2	16.2	38.3	32.8	65.1	10 300	67
Bradenton	4 612	1 330	4.3	2.9	39.0	25.0	29.7	18.4	74.2	7 500	46
Browardale (U)	15 751	3 499	4.9	4.1	81.1	3.4	33.6	32.4	88.3	14 300	85
Browns Village (U)	21 471	5 321	4.0	3.6	36.1	4.8	36.9	34.6	64.8	12 300	85
Carol City (U)	3 626	746	5.6	4.3	87.8	0.5	27.6	27.3	89.4	18 300	137
Clearwater	5 816	1 648	4.2	2.9	38.3	18.1	23.4	18.4	67.3	10 100	51
Cocoa	4 642	1 398	4.2	2.8	34.8	8.4	19.2	17.5	47.9	10 800	68
Coral Gables	2 173	538	3.4	3.0	14.5	5.8	36.2	34.0	41.3	9 400	73
Daytona Beach	14 213	3 849	4.7	2.9	53.4	4.0	19.6	19.0	71.4	10 500	53
Deerfield Beach	4 804	1 145	3.8	3.7	49.0	18.6	39.8	34.6	65.5	18 000	99
De Land	2 660	775	4.9	2.5	60.3	28.3	15.9	10.7	90.6	9 000	42
Delroy Beach	7 864	1 825	4.4	3.7	53.4	10.7	34.7	30.6	72.9	10 600	70
Fort Lauderdale	20 336	5 642	3.8	3.1	30.3	4.8	31.9	30.4	48.5	12 100	83
Fort Myers	8 029	2 161	4.3	3.1	36.6	30.6	26.0	17.4	65.3	9 300	51
Fort Pierce	14 422	3 979	4.2	3.0	33.5	14.0	24.7	21.9	56.8	10 000	55
Fort Walton Beach	1 767	506	3.7	2.8	34.4	30.8	26.9	18.6	56.5	11 200	60
Gainesville	12 041	3 259	4.7	3.0	45.5	14.6	19.9	16.5	77.2	9 600	48
Hollandale	5 729	1 631	3.4	2.9	28.4	7.2	34.5	32.1	45.2	9 700	74
Hialeah	1 157	290	3.7	3.2	34.5	20.3	37.6	30.7	55.5	10 100	77
Hollywood	3 984	1 013	4.0	3.4	34.9	4.0	32.8	31.2	49.9	10 300	83
Homestead	3 871	1 108	3.0	2.8	16.7	15.9	39.5	33.8	48.6	8 200	69
Jacksonville	118 158	32 694	4.8	3.0	54.9	14.6	20.6	17.0	78.4	8 500	52
Kendall (U)	416	97	5.4	3.4	82.5	2.1	18.6	17.5	93.8	19 900	120
Key West	3 222	963	4.0	2.7	27.7	28.5	22.9	16.1	51.7	7 200	63
Lake City	3 333	997	4.7	2.7	53.0	46.6	19.6	8.6	92.9	5 500	35
Lakeland	9 207	2 625	4.8	3.0	46.6	17.7	18.7	15.4	75.0	8 700	47
Lake Worth	802	206	3.3	3.4	32.0	8.7	45.6	41.3	50.0	8 900	68
Leesburg	3 422	997	4.3	2.7	35.5	25.7	20.7	14.9	83.8	8 500	43
Melbourne	4 815	1 223	4.5	3.3	54.6	7.1	26.6	24.7	78.6	9 100	65
Merritt Island (U)	1 604	420	4.0	3.3	34.0	5.7	29.3	28.3	51.9	10 300	63
Miami Beach	319	47	1.8	1.5	4.3	6.4	14.9	12.8	12.8	11 200	128
Miami	76 156	22 726	3.3	2.8	24.8	6.9	30.3	28.3	44.4	13 900	81
Naples	1 171	324	3.3	3.1	24.7	2.2	35.5	35.2	26.5	12 500	60
New Smyrna Beach	1 500	473	4.8	2.5	56.2	17.5	15.2	12.9	82.7	6 100	36
North Miami Beach	1 010	213	4.8	4.3	83.1	-	39.0	39.0	96.7	14 100	113
Oakland Park	502	135	3.7	3.0	40.0	43.0	34.1	24.4	62.2	6 600	63
Ocala	4 788	1 381	4.6	2.5	45.3	51.9	19.6	7.4	90.0	7 000	40
Opa-Locka	3 503	976	3.5	3.1	42.8	6.8	33.8	31.5	53.4	9 900	80
Orlando	29 177	7 851	4.4	3.1	43.7	3.3	22.7	22.3	60.1	12 400	65
Ormond Beach	968	286	4.8	2.7	60.8	19.6	22.4	15.4	90.9	8 100	55
Panama City	7 722	2 192	4.4	2.9	49.7	26.9	20.9	15.2	85.5	5 800	41
Pensacola	19 709	5 649	4.5	2.9	50.6	21.0	22.6	16.9	81.1	8 100	45
Perrine (U)	5 511	1 299	3.8	3.6	38.8	4.2	40.7	39.5	63.0	10 100	82
Plant City	4 787	1 349	4.7	3.1	51.1	28.1	21.7	15.1	84.1	6 600	50
Pompano Beach	7 888	1 968	3.7	3.4	44.8	8.5	38.1	35.3	56.2	12 300	68
Riviera Beach	11 913	2 968	4.6	3.5	68.1	3.0	28.5	27.9	77.2	11 600	88
Rockledge	657	152	5.5	3.8	84.9	5.9	21.7	19.7	95.4	13 900	70
St. Augustine	2 679	792	5.2	2.4	61.7	32.3	12.5	6.3	90.7	7 200	33
St. Petersburg	31 911	9 378	4.3	2.8	47.9	2.7	21.2	20.5	74.0	9 600	60
Sanford	6 236	1 827	4.7	2.6	46.4	38.0	19.1	11.4	84.4	6 600	38
Sarasota	6 255	1 881	4.2	2.6	45.4	5.8	20.4	19.1	71.6	9 000	65
South Miami	2 707	724	3.5	3.2	24.9	13.1	35.9	31.6	57.0	13 000	74
Tallahassee	18 234	4 849	4.4	2.8	42.1	31.3	19.8	11.5	72.7	9 300	47
Tampa	54 720	15 732	4.6	2.8	45.2	13.6	19.5	16.0	72.2	8 400	55
Titusville	2 771	746	4.5	3.2	45.7	9.7	26.5	24.7	64.6	10 900	66
Warrington (U)	1 404	381	4.8	3.3	57.5	14.4	18.4	15.2	80.3	6 600	56
West Palm Beach	14 020	4 361	3.9	2.6	29.3	8.3	23.1	21.0	52.2	11 900	72
West Pensacola (U)	1 360	332	4.9	3.4	75.6	30.1	26.5	18.1	90.7	8 800	49
Winter Haven	4 662	1 306	4.6	2.9	49.2	18.8	23.9	19.0	75.5	10 700	50
Winter Park	3 194	973	4.3	2.6	42.5	11.9	18.1	16.3	75.8	9 600	67



Table 6. **Occupancy, Plumbing, and Financial Characteristics of Housing Units With Negro Head of Household, for the State: 1970**

(For minimum base for derived figures (percent, median, etc.) and meaning of symbols, see text)

The State Inside and Outside Standard Metropolitan Statistical Areas Urban and Rural	The State					The State—Percent distribution				
	Total	Inside SMSA's	Outside SMSA's	Urban	Rural	Total	Inside SMSA's	Outside SMSA's	Urban	Rural
Total Negro population .....	1 041 651	708 159	333 492	859 770	181 881	...	...	...	...	...
All occupied housing units .....	276 517	189 266	87 251	231 939	44 578	100.0	100.0	100.0	100.0	100.0
<b>POPULATION</b>										
Population in housing units .....	1 008 398	688 466	319 932	835 228	173 170	...	...	...	...	...
Per occupied unit .....	3.6	3.6	3.7	3.6	3.9	...	...	...	...	...
Owner .....	3.9	3.9	3.8	3.8	4.0	...	...	...	...	...
Renter .....	3.4	3.4	3.5	3.4	3.7	...	...	...	...	...
<b>TENURE</b>										
Owner occupied .....	134 729	88 661	46 068	108 029	26 700	48.7	46.8	52.8	46.6	59.9
Renter occupied .....	141 788	100 605	41 183	123 910	17 878	51.3	53.2	47.2	53.4	40.1
<b>PLUMBING FACILITIES</b>										
With all plumbing facilities .....	217 805	162 842	54 963	196 378	21 427	78.8	86.0	63.0	84.7	48.1
Lacking some or all plumbing facilities .....	58 712	26 424	32 288	35 561	23 151	21.2	14.0	37.0	15.3	51.9
Lacking only hot water .....	21 831	11 029	10 802	16 798	5 033	7.9	5.8	12.4	7.2	17.3
Lacking other plumbing facilities .....	36 881	15 395	21 486	18 763	18 118	13.3	8.1	24.6	8.1	40.6
<b>PIPED WATER IN STRUCTURE</b>										
Hot and cold .....	226 584	168 935	57 649	203 645	22 939	81.9	89.3	66.1	87.8	51.5
Cold only .....	36 891	16 992	19 899	25 979	10 912	13.3	9.0	22.8	11.2	24.5
None .....	13 042	3 339	9 703	2 315	10 727	4.7	1.8	11.1	1.0	24.1
<b>FLUSH TOILET</b>										
For exclusive use of household .....	250 092	178 835	71 257	221 560	28 532	90.4	94.5	81.7	95.5	64.0
Also used by another household .....	6 500	4 802	1 698	5 695	805	2.4	2.5	1.9	2.5	1.8
None .....	19 925	5 629	14 296	4 684	15 241	7.2	3.0	16.4	2.0	34.2
<b>BATHTUB OR SHOWER</b>										
For exclusive use of household .....	240 818	174 502	66 316	213 877	26 941	87.1	92.2	76.0	92.2	60.4
Also used by another household .....	6 231	4 619	1 612	5 505	726	2.3	2.4	1.8	2.4	1.6
None .....	29 468	10 145	19 323	12 557	16 911	10.7	5.4	22.1	5.4	37.9
<b>COMPLETE KITCHEN FACILITIES</b>										
For exclusive use of household .....	246 390	176 532	69 858	217 419	28 971	89.1	93.3	80.1	93.7	65.0
Also used by another household .....	2 473	1 809	664	2 290	183	0.9	1.0	0.8	1.0	0.4
No complete kitchen facilities .....	27 654	10 925	16 729	12 230	15 424	10.0	5.8	19.2	5.3	34.6
<b>ACCESS</b>										
With direct access .....	276 004	188 851	87 153	231 463	44 541	99.8	99.8	99.9	99.8	99.9
Lacking direct access .....	513	415	98	476	37	0.2	0.2	0.1	0.2	0.1
<b>VALUE</b>										
Specified owner occupied <sup>1</sup> .....	121 421	81 246	40 175	100 257	21 164	100.0	100.0	100.0	100.0	100.0
Less than \$5,000 .....	23 049	10 273	12 776	13 755	9 294	19.0	12.6	31.8	13.7	43.9
\$5,000 to \$7,499 .....	24 176	13 831	10 345	18 796	5 380	19.9	17.0	25.7	18.7	25.4
\$7,500 to \$9,999 .....	21 236	14 745	6 491	18 468	2 768	17.5	18.1	16.2	18.4	13.1
\$10,000 to \$14,999 .....	19 986	15 255	4 731	18 276	1 710	16.5	18.8	11.8	18.2	8.1
\$12,500 to \$14,999 .....	12 555	10 272	2 283	11 857	698	10.3	12.6	5.7	11.8	3.3
\$15,000 to \$17,499 .....	9 199	7 602	1 597	8 640	559	7.6	9.4	4.0	8.6	2.6
\$17,500 to \$19,999 .....	4 654	3 943	711	4 410	244	3.8	4.9	1.8	4.4	1.2
\$20,000 to \$24,999 .....	3 718	3 065	653	3 482	236	3.1	3.8	1.6	3.5	1.1
\$25,000 to \$34,999 .....	1 836	1 461	375	1 667	169	1.5	1.8	0.9	1.7	0.8
\$35,000 to \$49,999 .....	701	558	143	635	66	0.6	0.7	0.4	0.6	0.3
\$50,000 or more .....	311	241	70	271	40	0.3	0.3	0.2	0.3	0.2
Median .....	\$9 100	\$10 300	\$6 800	\$9 900	\$5 600	...	...	...	...	...
With all plumbing facilities .....	103 197	74 128	29 069	90 752	12 445	100.0	100.0	100.0	100.0	100.0
Less than \$5,000 .....	12 382	6 692	5 690	8 974	3 408	12.0	9.0	19.6	9.9	27.2
\$5,000 to \$9,999 .....	39 466	25 948	13 518	33 643	5 823	38.2	35.0	46.5	37.1	46.8
\$10,000 to \$14,999 .....	31 476	24 940	6 536	29 396	2 080	30.5	33.6	22.5	32.4	16.7
\$15,000 to \$19,999 .....	13 555	11 368	2 187	12 849	706	13.1	15.3	7.5	14.2	5.7
\$20,000 to \$24,999 .....	3 599	3 599	609	3 399	200	3.5	4.0	2.1	3.7	1.6
\$25,000 or more .....	2 719	2 190	529	2 491	228	2.6	3.0	1.8	2.7	1.8
Median .....	\$10 000	\$10 700	\$8 000	\$10 400	\$7 000	...	...	...	...	...
<b>CONTRACT RENT</b>										
Specified renter occupied <sup>2</sup> .....	136 690	97 695	38 995	121 295	15 395	100.0	100.0	100.0	100.0	100.0
Less than \$30 .....	14 055	6 328	7 727	9 247	4 808	10.3	6.5	19.8	7.6	31.2
\$30 to \$39 .....	14 378	8 091	6 287	12 459	1 919	10.5	8.3	16.1	10.3	12.5
\$40 to \$59 .....	37 699	25 634	12 065	34 522	3 177	27.6	26.2	30.9	28.5	20.6
\$60 to \$79 .....	33 303	27 118	6 185	31 959	1 344	24.4	27.8	15.9	26.3	8.7
\$80 to \$99 .....	18 700	16 835	1 865	18 394	306	13.7	17.2	4.8	15.2	2.0
\$100 to \$119 .....	7 446	6 888	558	7 279	167	5.4	7.1	1.4	6.0	2.0
\$120 to \$149 .....	3 023	2 802	221	2 974	49	2.2	2.9	0.6	2.5	0.3
\$150 to \$199 .....	763	703	60	750	13	0.6	0.7	0.2	0.6	0.1
\$200 to \$249 .....	154	138	16	149	5	0.1	0.1	—	0.1	—
\$250 or more .....	76	61	15	65	11	0.1	0.1	—	0.1	—
No cash rent .....	7 093	3 097	3 996	3 497	3 596	5.2	3.2	10.2	2.9	23.4
Median .....	\$59	\$64	\$44	\$61	\$36	...	...	...	...	...
With all plumbing facilities .....	101 822	80 083	21 739	96 472	5 350	100.0	100.0	100.0	100.0	100.0
Less than \$40 .....	13 053	8 286	4 767	11 664	1 389	12.8	10.3	21.9	12.1	26.0
\$40 to \$59 .....	26 726	19 002	7 724	25 063	1 663	26.2	23.7	35.5	26.0	31.1
\$60 to \$79 .....	30 092	24 757	5 335	29 120	972	29.6	30.9	24.5	30.2	18.2
\$80 to \$99 .....	17 748	16 051	1 697	17 509	239	17.4	20.0	7.8	18.1	4.5
\$100 to \$149 .....	9 989	9 271	718	9 813	176	9.8	11.6	3.3	10.2	3.3
\$150 or more .....	919	846	73	899	20	0.9	1.1	0.3	0.9	0.4
No cash rent .....	3 295	1 870	1 425	2 404	891	3.2	2.3	6.6	2.5	16.7
Median .....	\$65	\$68	\$52	\$66	\$48	...	...	...	...	...

<sup>1</sup>Limited to one-family homes on less than 10 acres and no business on property.

<sup>2</sup>Excludes one-family homes on 10 acres or more.

Table 7. Utilization Characteristics of Housing Units With Negro Head of Household, for the State: 1970

[For minimum base for derived figures (percent, median, etc.) and meaning of symbols, see text]

The State  
Inside and Outside Standard  
Metropolitan Statistical Areas  
Urban and Rural

	The State					The State—Percent distribution				
	Total	Inside SMSA's	Outside SMSA's	Urban	Rural	Total	Inside SMSA's	Outside SMSA's	Urban	Rural
All occupied housing units	276 517	189 266	87 251	231 939	44 578	100.0	100.0	100.0	100.0	100.0
<b>UNITS IN STRUCTURE</b>										
1	200 945	130 485	70 460	162 163	38 782	72.7	68.9	80.8	69.9	87.0
2 or more	72 422	57 518	14 904	68 450	3 972	26.2	30.4	17.1	29.5	8.9
Mobile home or trailer	3 150	1 263	1 887	1 326	1 824	1.1	0.7	2.2	0.6	4.1
<b>ROOMS</b>										
<b>Owner occupied</b>										
1 room	134 729	88 661	46 068	108 029	26 700	100.0	100.0	100.0	100.0	100.0
2 rooms	526	313	213	338	188	0.4	0.4	0.5	0.3	0.7
3 rooms	3 489	2 516	973	2 657	832	2.6	2.8	2.1	2.5	3.1
4 rooms	10 912	7 602	3 310	8 495	2 417	8.1	8.6	7.2	7.9	9.1
5 rooms	26 940	16 597	10 343	20 402	6 538	20.0	18.7	22.5	18.9	24.5
6 rooms	41 540	27 598	13 942	34 031	7 509	30.8	31.1	30.3	31.5	28.1
7 rooms	33 405	22 033	11 372	27 218	6 187	24.8	24.7	24.7	25.2	23.2
8 rooms	12 104	8 156	3 948	10 019	2 085	9.0	9.2	8.6	9.3	7.8
9 rooms or more	3 947	2 613	1 334	3 277	670	2.9	2.9	2.9	3.0	2.5
Median	1 866	1 233	633	1 592	274	1.4	1.4	1.4	1.5	1.0
	5.1	5.1	5.1	5.2	4.9	...	...	...	...	...
<b>Renter occupied</b>										
1 room	141 788	100 605	41 183	123 910	17 878	100.0	100.0	100.0	100.0	100.0
2 rooms	9 871	7 316	2 555	8 440	1 431	7.0	7.3	6.2	6.8	8.0
3 rooms	15 666	12 142	3 524	13 285	2 381	11.0	12.1	8.6	10.7	13.3
4 rooms	35 550	26 607	8 943	31 720	3 830	25.1	26.4	21.7	25.6	21.4
5 rooms	46 911	32 469	14 442	41 590	5 321	33.1	32.3	35.1	33.4	29.8
6 rooms	21 223	14 148	7 075	18 434	2 789	15.0	14.1	17.2	14.9	15.6
7 rooms	9 217	5 803	3 414	7 640	1 577	6.5	5.8	8.3	6.2	8.8
8 rooms	2 268	1 442	826	1 888	380	1.6	1.4	2.0	1.5	2.1
9 rooms or more	724	459	265	602	122	0.5	0.5	0.6	0.5	0.7
Median	358	219	139	311	47	0.3	0.2	0.3	0.3	0.3
	3.7	3.6	3.9	3.7	3.7	...	...	...	...	...
<b>PERSONS</b>										
<b>Owner occupied</b>										
1 person	134 729	88 661	46 068	108 029	26 700	100.0	100.0	100.0	100.0	100.0
2 persons	18 209	10 731	7 478	13 916	4 293	13.5	12.1	16.2	12.9	16.1
3 persons	30 973	19 965	11 008	25 019	5 954	23.0	22.5	23.9	23.2	22.3
4 persons	22 239	15 075	7 164	18 374	3 865	16.5	17.0	15.6	17.0	14.5
5 persons	18 047	12 596	5 451	14 960	3 087	13.4	14.2	11.8	13.8	11.6
6 persons	13 895	9 536	4 359	11 317	2 578	10.3	10.8	9.5	10.5	9.7
7 persons	10 664	7 232	3 432	8 595	2 069	7.9	8.2	7.4	8.0	7.7
8 persons	8 527	5 744	2 783	6 741	1 786	6.3	6.5	6.0	6.2	6.7
9 persons or more	6 955	4 655	2 300	5 387	1 568	5.2	5.3	5.0	5.0	5.9
Median	5 220	3 127	2 093	3 720	1 500	3.9	3.5	4.5	3.4	5.6
	3.3	3.4	3.1	3.3	3.3	...	...	...	...	...
<b>Renter occupied</b>										
1 person	141 788	100 605	41 183	123 910	17 878	100.0	100.0	100.0	100.0	100.0
2 persons	32 497	22 474	10 023	28 140	4 357	22.9	22.3	24.3	22.7	24.4
3 persons	30 893	22 345	8 548	27 410	3 483	21.8	22.2	20.8	22.1	19.5
4 persons	21 882	16 136	5 746	19 613	2 269	15.4	16.0	14.0	15.8	12.7
5 persons	17 494	12 741	4 753	15 615	1 879	12.3	12.7	11.5	12.6	10.5
6 persons	12 832	9 056	3 776	11 306	1 526	9.1	9.0	9.2	9.1	8.5
7 persons	9 323	6 588	2 735	8 046	1 277	6.6	6.5	6.6	6.5	7.1
8 persons	7 102	4 899	2 203	6 002	1 100	5.0	4.9	5.3	4.8	6.2
9 persons or more	5 821	4 023	1 798	4 824	997	4.1	4.0	4.4	3.9	5.6
Median	3 944	2 343	1 601	2 954	995	2.8	2.3	3.9	2.4	5.5
	2.8	2.8	2.9	2.8	3.6	...	...	...	...	...
<b>PERSONS PER ROOM</b>										
<b>Owner occupied</b>										
0.50 or less	134 729	88 661	46 068	108 029	26 700	100.0	100.0	100.0	100.0	100.0
0.51 to 0.75	54 849	34 648	20 201	44 112	10 737	40.7	39.1	43.9	40.8	40.2
0.76 to 1.00	23 777	16 077	7 700	19 528	4 249	17.6	18.1	16.7	18.1	15.9
1.01 to 1.50	26 170	17 889	8 281	21 213	4 957	19.4	20.2	18.0	19.6	18.6
1.51 or more	18 172	12 154	6 018	14 289	3 883	13.5	13.7	13.1	13.2	14.5
	11 761	7 893	3 868	8 887	2 874	8.7	8.9	8.4	8.2	10.8
<b>Renter occupied</b>										
0.50 or less	141 788	100 605	41 183	123 910	17 878	100.0	100.0	100.0	100.0	100.0
0.51 to 0.75	43 571	29 862	13 709	38 108	5 463	30.7	29.7	33.3	30.8	30.6
0.76 to 1.00	23 413	16 892	6 521	21 074	2 339	16.5	16.8	15.8	17.0	13.7
1.01 to 1.50	31 627	22 649	8 958	27 868	3 759	22.3	22.5	21.8	22.5	21.0
1.51 or more	21 055	14 882	6 173	18 395	2 640	14.8	14.8	15.0	14.8	14.9
	22 122	16 300	5 822	18 465	3 657	15.6	16.2	14.1	14.9	20.5
<b>With all plumbing facilities</b>										
<b>Owner occupied</b>										
1.00 or less	217 805	162 842	54 963	196 378	21 427	...	...	...	...	...
1.01 to 1.50	113 130	80 467	32 663	97 665	15 445	100.0	100.0	100.0	100.0	100.0
1.51 or more	88 600	62 465	26 135	76 828	11 772	78.3	77.6	80.0	78.7	76.1
	15 308	11 056	4 252	13 000	2 308	13.5	13.7	13.0	13.3	14.9
	9 222	6 946	2 276	7 837	1 385	8.2	8.6	7.0	8.0	9.0
<b>Renter occupied</b>										
1.00 or less	104 675	82 375	22 300	98 713	5 962	100.0	100.0	100.0	100.0	100.0
1.01 to 1.50	72 975	56 882	16 093	69 031	3 944	69.7	69.1	72.2	69.9	66.2
1.51 or more	16 499	12 778	3 721	15 481	1 018	15.8	15.5	16.7	15.7	17.1
	15 201	12 715	2 486	14 201	1 000	14.5	15.4	11.1	14.4	16.8
<b>TELEPHONE</b>										
Available	155 767	113 104	42 663	135 997	19 770	56.3	59.8	48.9	58.6	44.3
None	120 750	76 162	44 588	95 942	24 808	43.7	40.2	51.1	41.4	55.7

Table 8. **Occupancy, Plumbing, and Structural Characteristics for Areas and Places: 1970**

(For minimum base for derived figures (percent, median, etc.) and meaning of symbols, see text)

**Standard Metropolitan Statistical Areas  
Places of 50,000 Inhabitants or More (or Central Cities)  
Urban Balance  
Urbanized Areas  
Places of 50,000 Inhabitants or More**

	Standard metropolitan statistical areas													
	Fort Lauderdale-Hollywood				Gainesville			Jacksonville		Miami				
	Total	Fort Lauderdale	Hollywood	Urban balance	Total	Gainesville	Urban balance	Total	Jacksonville (urban part)	Total	Hialeah	Miami Beach	Miami	Urban balance
<b>Total population</b> .....	620 100	139 590	106 873	367 334	104 764	64 510	7 606	528 865	518 131	1 267 792	102 297	87 072	334 859	722 497
<b>All housing units</b> .....	253 325	63 448	44 108	143 225	33 538	20 312	2 364	174 309	171 119	453 908	31 727	51 856	125 278	238 671
Vacant—seasonal and migratory.....	7 786	2 760	1 356	3 564	18	3	1	123	118	4 065	33	897	368	2 678
<b>All year-round housing units</b> .....	245 539	60 688	42 752	139 661	33 520	20 309	2 363	174 186	171 001	449 843	31 694	50 959	124 910	235 993
<b>POPULATION</b>														
Population in housing units, 1970.....	614 688	137 729	106 108	364 649	95 176	55 219	7 545	507 189	496 811	1 244 337	101 572	85 817	328 418	708 371
Per occupied unit.....	2.8	2.5	2.7	2.9	3.1	2.9	3.4	3.1	3.1	2.9	3.3	1.9	2.7	3.1
Owner.....	2.9	2.7	2.9	2.9	3.3	3.3	3.4	3.3	3.3	3.2	3.5	2.5	2.9	3.3
Renter.....	2.5	2.3	2.3	2.8	2.7	2.6	3.3	2.8	2.8	2.5	2.9	1.7	2.6	2.8
Population in housing units, 1960.....	329 455	82 259	34 729	...	65 565	23 918	...	440 141	...	917 448	66 590	62 498	284 134	...
Per occupied unit.....	3.0	2.8	2.7	...	3.4	3.1	...	3.4	...	3.0	3.5	2.1	2.6	...
<b>TENURE, RACE, AND VACANCY STATUS</b>														
<b>All occupied units</b> .....	222 563	54 602	38 902	127 057	31 115	18 777	2 207	161 666	158 674	428 026	30 844	45 577	120 393	225 199
Owner occupied.....	161 899	32 216	27 483	100 557	18 911	9 235	1 853	109 285	106 852	231 529	19 996	9 358	43 158	154 677
Percent of all occupied.....	72.7	59.0	70.6	79.1	60.8	49.2	84.0	67.6	67.3	54.1	64.8	20.5	35.8	68.7
Cooperative or condominium.....	20 661	5 183	3 354	11 909	10	5	—	277	277	12 249	47	3 380	437	8 197
White.....	152 434	30 447	27 034	93 349	15 559	7 733	1 649	91 025	88 673	211 275	19 825	9 329	37 279	140 706
Negro.....	9 081	1 707	354	6 984	3 509	1 482	198	17 947	17 873	19 324	100	2	5 640	13 442
Renter occupied.....	60 664	22 386	11 419	26 500	12 204	9 542	354	52 381	51 822	196 497	10 848	36 219	77 235	70 522
White.....	50 164	18 386	10 711	20 772	9 664	7 663	280	37 242	36 709	165 334	10 592	36 034	59 622	57 653
Negro.....	10 298	3 935	659	5 641	2 432	1 777	73	14 747	14 723	30 144	190	45	17 086	12 591
<b>Vacant year-round units</b> .....	22 976	6 086	3 850	12 604	2 405	1 532	156	12 520	12 327	21 817	850	5 382	4 517	10 794
For sale only.....	2 738	463	376	1 823	404	181	86	2 403	2 356	2 548	76	204	366	1 843
Homeowner vacancy rate.....	1.7	1.4	1.3	1.8	2.1	1.9	4.4	2.2	2.2	1.1	0.4	2.1	0.8	1.2
With all plumbing facilities.....	2 698	460	363	1 799	348	168	85	2 290	2 248	2 533	74	204	365	1 833
For rent.....	8 493	3 389	1 409	3 602	1 255	1 060	29	6 907	6 845	10 832	552	2 825	2 821	4 567
Rental vacancy rate.....	12.3	13.1	11.0	12.0	9.3	10.0	7.6	11.6	11.7	5.2	4.8	7.2	3.5	6.1
With all plumbing facilities.....	8 263	3 256	1 384	3 530	1 090	966	19	6 137	6 087	10 509	542	2 798	2 638	4 471
Rented or sold, awaiting occupancy.....	3 021	344	320	2 216	163	92	14	761	749	2 003	59	333	298	1 278
Held for occasional use.....	7 077	1 495	1 493	4 054	230	53	20	749	716	3 857	51	1 320	360	2 068
Other vacant.....	1 647	395	252	909	353	146	7	1 700	1 661	2 577	112	700	672	1 038
<b>All year-round housing units</b> .....	245 539	60 688	42 752	139 661	33 520	20 309	2 363	174 186	171 001	449 843	31 694	50 959	124 910	235 993
<b>PLUMBING FACILITIES</b>														
With all plumbing facilities.....	241 045	59 645	42 106	136 919	30 514	19 503	2 181	165 497	162 583	437 014	30 978	49 721	118 616	231 906
Lacking some or all plumbing facilities.....	4 494	1 043	646	2 742	3 006	806	182	8 689	8 418	12 829	716	1 238	6 294	4 087
Lacking only hot water.....	2 002	385	274	1 320	1 212	452	94	4 414	4 271	4 412	168	305	1 746	2 110
Lacking other plumbing facilities.....	2 492	658	372	1 422	1 794	354	88	4 275	4 147	8 417	548	933	4 548	1 977
<b>PIPED WATER IN STRUCTURE</b>														
Hot and cold.....	243 026	60 239	42 448	137 955	30 841	19 689	2 191	167 687	164 766	444 130	31 502	50 625	122 891	233 236
Cold only.....	2 373	441	298	1 589	1 877	572	133	5 910	5 711	5 072	191	334	1 999	2 421
None.....	140	8	6	117	802	48	39	589	524	641	1	—	20	336
<b>FLUSH TOILET</b>														
For exclusive use of household.....	244 468	60 329	42 653	139 077	32 033	20 081	2 296	171 286	168 217	443 728	31 490	50 287	121 201	234 835
Also used by another household.....	684	312	77	293	151	131	3	1 658	1 658	4 539	136	603	3 187	555
None.....	387	47	22	291	1 336	97	64	1 242	1 126	1 576	68	69	522	603
<b>BATHTUB OR SHOWER</b>														
For exclusive use of household.....	243 357	60 143	42 422	138 390	31 818	19 987	2 278	170 161	167 091	442 385	31 221	50 197	120 796	234 284
Also used by another household.....	659	308	77	261	138	119	3	1 682	1 682	4 570	140	573	3 289	510
None.....	1 523	237	253	1 010	1 564	203	82	2 343	2 228	2 888	333	189	825	1 199
<b>COMPLETE KITCHEN FACILITIES</b>														
<b>All year-round units</b> .....	245 539	60 688	42 752	139 661	33 520	20 309	2 363	174 186	171 001	449 843	31 694	50 959	124 910	235 993
For exclusive use of household.....	243 260	59 825	42 484	138 548	31 659	19 848	2 233	170 073	167 026	437 580	31 427	47 219	118 983	234 072
Also used by another household.....	231	81	30	115	29	18	—	751	750	1 172	29	146	817	170
No complete kitchen facilities.....	2 048	782	238	998	1 832	443	130	3 362	3 225	11 091	238	3 594	5 110	1 751
Renter occupied.....	60 664	22 386	11 419	26 500	12 204	9 542	354	52 381	51 822	196 497	10 848	36 219	77 235	70 522
For exclusive use of household.....	59 252	21 787	11 260	25 865	11 507	9 282	318	50 468	49 941	185 654	10 626	32 676	71 887	69 106
Also used by another household.....	149	48	12	85	18	12	—	585	584	990	26	122	718	114
No complete kitchen facilities.....	1 263	551	147	550	679	248	36	1 328	1 297	9 853	196	3 421	4 630	1 302
<b>ACCESS</b>														
With direct access.....	245 388	60 646	42 734	139 570	33 498	20 299	2 363	174 092	170 907	448 794	31 597	50 855	124 247	235 812
Lacking direct access.....	151	42	18	91	22	10	—	94	94	1 049	97	104	663	181
<b>UNITS IN STRUCTURE</b>														
<b>All year-round units</b> .....	245 539	60 688	42 752	139 661	33 520	20 309	2 363	174 186	171 001	449 843	31 694	50 959	124 910	235 993
1.....	149 411	29 966	25 900	91 858	23 271	12 713	2 171	131 730	129 209	253 785	22 089	6 315	57 314	163 145
2 or more.....	87 444	29 781	15 952	41 256	8 203	7 313	77	36 375	36 194	186 546	8 964	44 508	65 999	66 170
Mobile home or trailer.....	8 684	941	900	6 547	2 046	283	115	6 081	5 598	9 512	641	136	1 597	6 678
Owner occupied.....	161 899	32 216	27 483	100 557	18 911	9 235	1 853	109 285	106 852	231 529	19 996	9 358	43 158	154 677
1.....	126 481	23 706	22 072	79 545	16 629	8 769	1 723	101 002	99 101	200 244	18 874	4 811	36 193	136 724
2 or more.....	27 592	7 724	4 664	14 986	561	229	31	3 629	3 494	23 486	528	4 528	5 832	12 293
Mobile home or trailer.....	7 826	786	747	6 026	1 721	237	99	4 654	4 257	7 799	594	19	1 133	5 660
Renter occupied.....	60 664	22 386	11 419	26 500	12 204	9 542	354	52 381	51 822	196 497	10 848	36 219	77 235	70 522
1.....	16 220	4 871	2 850	8 307	5 212	3 322	300	23 777	23 346	47 687	2 909	1 056	19 792	22 856
2 or more.....	43 586	17 360	8 416	17 672	6 667	6 174	38	27 177	27 135	147 097	7 892	35 046	56 979	46 648
Mobile home or trailer.....	858	155	153	521	325	46	16	1 427	1 341	1 713	47	117	464	1 018
<b>TELEPHONE</b>														
<b>All occupied units</b> .....	222 563													

Table 8. Occupancy, Plumbing, and Structural Characteristics for Areas and Places: 1970—Continued

[For minimum base for derived figures (percent, median, etc.) and meaning of symbols, see text]

Standard Metropolitan  
Statistical Areas  
Places of 50,000  
Inhabitants or More  
(or Central Cities)  
Urban Balance  
Urbanized Areas  
Places of 50,000  
Inhabitants or More

	Standard metropolitan statistical areas—Con.													
	Orlando			Pensacola			Tallahassee			Tampa-St. Petersburg				
	Total	Orlando	Urban balance	Total	Pensacola	Urban balance	Total	Tallahassee	Urban balance	Total	Clear-water	St. Petersburg	Tampa	Urban balance
Total population	428 003	99 006	239 596	243 075	59 507	126 021	103 047	71 897	5 954	1 012 594	52 074	216 232	277 767	354 474
All housing units	145 744	36 839	80 022	77 292	21 063	37 416	32 576	23 229	1 867	397 326	23 333	97 116	100 857	137 357
Vacant—seasonal and migratory	383	31	219	120	6	15	13	3	-	3 793	435	1 709	77	1 315
All year-round housing units	145 361	36 808	79 803	77 172	21 057	37 401	32 563	23 226	1 867	393 533	22 898	95 407	100 780	136 042
<b>POPULATION</b>														
Population in housing units, 1970	416 956	93 263	235 026	232 572	59 042	116 528	93 899	63 431	5 954	992 579	51 201	211 174	271 081	347 841
Per occupied unit	3.1	2.8	3.2	3.3	3.1	3.3	3.0	2.9	3.3	2.7	2.4	2.4	2.9	2.7
Owner	3.2	2.9	3.3	3.4	3.1	3.4	3.3	3.2	3.3	2.8	2.5	2.5	3.0	2.8
Renter	2.8	2.5	2.9	3.1	2.9	3.2	2.6	2.5	2.9	2.4	2.2	2.1	2.6	2.4
Population in housing units, 1960	310 344	85 885	...	196 435	56 059	...	66 728	41 944	...	760 399	34 052	178 743	270 721	...
Per occupied unit	3.2	2.9	...	3.6	3.3	...	3.4	3.2	...	2.9	2.7	2.5	3.1	...
<b>TENURE, RACE, AND VACANCY STATUS</b>														
All occupied units	134 402	33 835	73 955	71 233	19 308	34 925	31 022	22 073	1 823	370 051	21 216	88 902	94 889	128 688
Owner occupied	93 681	19 269	54 209	50 457	12 607	24 407	18 612	11 493	1 457	275 779	14 470	62 743	63 921	104 263
Percent of all occupied	69.7	56.9	73.3	70.8	65.3	69.9	60.0	52.1	79.9	74.5	68.2	70.6	67.4	81.0
Cooperative or condominium	346	95	246	123	29	79	21	10	-	6 076	775	1 926	42	2 874
White	85 088	15 801	51 078	43 798	9 709	21 555	15 185	9 420	1 207	260 247	13 816	58 106	56 664	102 360
Negro	8 401	3 434	3 015	6 489	2 859	2 765	3 386	2 042	250	14 962	631	4 490	7 109	1 704
Renter occupied	40 721	14 566	19 746	20 776	6 701	10 518	12 410	10 580	366	94 272	6 746	26 159	30 968	24 425
White	32 078	10 110	17 102	16 006	3 876	8 889	9 004	7 691	307	77 935	5 714	21 191	22 214	23 087
Negro	8 506	4 417	2 570	4 490	2 790	1 412	3 320	2 807	55	16 008	1 017	4 888	8 623	1 263
Vacant year-round units	10 959	2 973	5 848	5 939	1 749	2 476	1 541	1 153	44	23 482	1 682	6 505	5 891	7 354
For sale only	2 331	441	1 351	922	246	460	253	125	12	3 827	222	1 025	756	1 390
Homeowner vacancy rate	2.4	2.2	2.4	1.8	1.9	1.8	1.3	1.1	0.8	1.4	1.5	1.6	1.2	1.3
With all plumbing facilities	2 296	439	1 336	824	238	436	240	122	12	3 712	222	1 011	702	1 364
For rent	5 810	1 916	3 070	2 864	1 002	1 293	805	732	16	11 067	883	3 261	3 170	3 213
Rental vacancy rate	12.5	11.6	13.5	12.1	13.0	10.9	6.1	6.5	4.2	10.5	11.6	11.1	9.3	11.6
With all plumbing facilities	5 495	1 825	2 964	2 403	811	1 118	734	683	15	10 319	867	3 040	2 835	3 093
Rented or sold, awaiting occupancy	735	127	433	381	115	175	67	40	8	2 057	92	525	440	741
Held for occasional use	825	148	364	871	81	157	125	60	4	3 014	256	739	420	1 205
Other vacant	1 258	341	630	901	305	391	291	196	4	3 517	229	955	1 105	805
All year-round housing units	145 361	36 808	79 803	77 172	21 057	37 401	32 563	23 226	1 867	393 533	22 898	95 407	100 780	136 042
<b>PLUMBING FACILITIES</b>														
With all plumbing facilities	140 118	36 122	77 518	71 456	19 359	35 288	29 547	21 396	1 816	380 653	22 306	92 824	95 912	133 199
Lacking some or all plumbing facilities	5 243	686	2 285	5 716	1 698	2 113	3 016	1 830	51	12 880	592	2 583	4 668	2 843
Lacking only hot water	2 150	164	1 082	1 514	422	538	894	642	29	7 097	363	818	2 988	1 824
Lacking other plumbing facilities	3 093	522	1 203	4 202	1 276	1 575	2 122	1 188	22	5 783	229	1 765	1 880	1 019
<b>PIPED WATER IN STRUCTURE</b>														
Hot and cold	141 369	36 619	77 963	72 351	19 822	35 557	29 881	21 660	1 821	384 723	22 426	94 427	97 439	133 786
Cold only	3 455	188	1 736	3 679	1 215	1 278	1 982	1 513	42	8 411	469	960	3 294	2 188
None	537	1	104	1 142	20	566	700	53	4	399	3	20	47	68
<b>FLUSH TOILET</b>														
For exclusive use of household	143 355	36 366	79 252	74 581	20 690	36 320	31 384	22 868	1 857	390 021	22 840	94 320	99 428	135 662
Also used by another household	921	408	296	378	289	81	243	239	-	2 248	37	949	1 091	141
None	1 085	34	255	2 213	78	1 000	936	119	10	1 264	21	138	261	239
<b>BATHTUB OR SHOWER</b>														
For exclusive use of household	142 427	36 316	78 671	73 124	19 805	35 893	30 494	22 064	1 847	388 285	22 684	93 777	99 047	135 147
Also used by another household	869	411	271	353	280	59	184	180	1	2 398	36	1 078	1 108	149
None	2 065	81	861	3 695	972	1 449	1 885	982	19	2 850	178	552	625	746
<b>COMPLETE KITCHEN FACILITIES</b>														
All year-round units	145 361	36 808	79 803	77 172	21 057	37 401	32 563	23 226	1 867	393 533	22 898	95 407	100 780	136 042
For exclusive use of household	142 444	35 986	78 767	74 002	20 434	35 962	30 674	22 190	1 850	388 128	22 677	93 470	98 926	135 236
Also used by another household	235	43	104	114	90	22	102	97	-	507	20	154	272	53
No complete kitchen facilities	2 682	779	932	3 056	533	1 417	1 787	939	17	4 898	201	1 783	1 582	753
Renter occupied	40 721	14 566	19 746	20 776	6 701	10 518	12 410	10 580	366	94 272	6 746	26 159	30 968	24 425
For exclusive use of household	38 995	13 992	19 178	19 746	6 366	10 080	11 354	9 810	360	91 082	6 566	24 722	29 908	24 106
Also used by another household	193	27	88	59	49	9	83	81	-	335	11	96	198	28
No complete kitchen facilities	1 533	547	480	971	286	429	973	689	6	2 855	169	1 341	862	291
<b>ACCESS</b>														
With direct access	145 302	36 776	79 784	77 138	21 030	37 395	32 547	23 211	1 867	393 371	22 892	95 343	100 727	136 008
Lacking direct access	59	32	19	34	27	6	16	15	-	162	6	64	53	34
<b>UNITS IN STRUCTURE</b>														
All year-round units	145 361	36 808	79 803	77 172	21 057	37 401	32 563	23 226	1 867	393 533	22 898	95 407	100 780	136 042
1	113 427	24 329	65 779	63 821	16 925	30 878	21 937	14 953	1 313	287 613	13 722	68 655	75 215	100 955
2 or more	25 926	12 095	11 420	9 399	4 021	4 560	7 927	7 527	99	76 654	7 200	23 846	22 812	20 322
Mobile home or trailer	6 008	384	2 604	3 952	111	1 963	2 699	746	455	29 266	1 976	2 906	2 753	14 761
Owner occupied	93 681	19 269	54 209	50 457	12 607	24 407	18 612	11 493	1 457	275 779	14 470	62 743	63 921	104 263
1	86 235	18 119	50 942	46 392	12 062	22 582	15 897	10 582	1 079	235 008	10 847	55 797	59 313	85 949
2 or more	2 434	825	1 120	1 167	453	477	518	326	32	15 426	1 752	4 475	2 309	5 486
Mobile home or trailer	5 012	325	2 147	2 898	92	1 348	2 197	585	346	25 345	1 871	2 471	2 299	12 828
Renter occupied	40 721	14 566	19 746	20 776	6 701	10 518	12 410	10 580	366	94 272	6 746	26 159	30 968	24 425
1	21 058	5 057	11 480	12 988	3 823	6 482	5 275	3 977	192	39 858	2 215	9 795	12 863	10 738
2 or more	18 667	9 450	7 809	6 734	2 859	3 421	6 633	6 442	65	50 493	4 426	15 929	17 651	11 754
Mobile home or trailer	996	59	457	1 054	19	615	502	161	109	3 921	105	435	454	1 933
<b>TELEPHONE</b>														
All occupied units	134 402	33 835	73 955	71 233	19 308	34 925	31 022	22 073	1 823	370 051	21 216	88 902	94 889	128 688
Available	111 721	27 445	63 805	59 092	15 978	29 463	25 510	18 528	1 558	303 664	18 223	73 432	73 951	

Table 8. **Occupancy, Plumbing, and Structural Characteristics for Areas and Places: 1970—Continued**

(For minimum base for derived figures (percent, median, etc.) and meaning of symbols, see text)

**Standard Metropolitan Statistical Areas Places of 50,000 Inhabitants or More (or Central Cities) Urban Balance Urbanized Areas Places of 50,000 Inhabitants or More**

	SMSA's - Con.			Urbanized areas									
	West Palm Beach												
	Total	West Palm Beach (urban part)	Urban balance	Fort Lauderdale-Hollywood	Gainesville	Jacksonville	Miami	Orlando	Pensacola	St. Petersburg	Tallahassee	Tampa	West Palm Beach
<b>Total population</b> .....	348 753	57 290	260 619	613 797	69 329	529 585	1 219 661	305 479	166 619	495 159	77 851	368 742	287 561
<b>All housing units</b> .....	141 232	24 326	106 401	250 781	21 738	174 458	439 854	105 530	53 020	217 955	25 096	128 404	120 200
Vacant - seasonal and migratory	6 313	400	5 529	7 680	3	134	3 931	234	19	3 359	3	118	5 511
<b>All year-round housing units</b> .....	134 919	23 926	100 872	243 101	21 735	174 324	435 923	105 296	53 001	214 596	25 093	128 286	114 689
<b>POPULATION</b>													
Population in housing units, 1970.....	342 380	55 662	257 011	608 486	59 977	507 805	1 200 162	295 547	158 211	486 808	69 385	358 258	282 762
Per occupied unit.....	2.8	2.5	2.8	2.8	3.0	3.1	2.9	3.0	3.2	2.4	2.9	3.0	2.7
Owner.....	2.8	2.6	2.9	2.9	3.3	3.3	3.2	3.2	3.3	2.5	3.2	3.1	2.8
Renter.....	2.7	2.4	2.7	2.5	2.6	2.8	2.5	2.7	3.0	2.1	2.6	2.6	2.5
Population in housing units, 1960.....	222 630	...	...	316 683	...	363 289	839 083	197 528	127 091	320 137	...	297 287	170 069
Per occupied unit.....	2.9	...	...	3.0	...	3.4	2.9	3.1	3.5	2.6	...	3.1	2.9
<b>TENURE, RACE, AND VACANCY STATUS</b>													
All occupied units.....	123 347	22 193	91 776	220 561	20 114	161 781	414 707	97 238	49 233	201 300	23 896	120 926	104 476
Owner occupied.....	83 388	11 855	65 667	160 256	10 429	108 890	224 894	66 401	33 681	151 488	12 950	85 031	73 103
Percent of all occupied.....	67.6	53.4	71.6	72.7	51.8	67.3	54.2	68.3	68.4	75.3	54.2	70.3	70.0
Cooperative or condominium.....	8 523	208	7 786	20 446	5	277	12 061	336	97	5 565	10	42	7 796
White.....	77 451	10 556	61 291	150 850	9 045	8 922	90 611	205 273	60 921	28 445	145 615	10 627	77 593
Negro.....	5 762	1 277	4 237	9 045	1 482	17 964	18 765	5 350	5 117	5 553	2 292	7 250	4 894
Renter occupied.....	39 959	10 338	26 109	60 305	9 685	52 891	189 813	30 837	15 552	49 812	10 946	35 895	31 373
White.....	29 126	7 225	20 184	49 869	7 805	37 694	160 536	25 141	11 394	43 441	7 998	27 091	25 540
Negro.....	10 660	3 083	5 813	10 235	1 777	14 802	28 290	5 600	3 932	6 225	2 862	8 655	5 741
Vacant year-round units.....	11 572	1 733	9 096	22 540	1 621	12 543	21 216	8 058	3 768	13 296	1 197	7 360	10 213
For sale only.....	1 524	107	1 245	2 662	253	2 419	2 473	1 626	611	2 058	137	1 154	1 271
Homeowner vacancy rate.....	1.8	0.9	1.9	1.6	2.4	2.2	1.1	2.4	1.8	1.3	1.0	1 090	1 268
With all plumbing facilities.....	1 517	107	1 239	2 622	240	2 311	2 461	1 615	582	2 033	134	3 877	4 315
For rent.....	4 808	1 079	3 564	8 400	1 067	6 964	10 521	4 637	2 059	6 307	748	3 877	4 315
Rental vacancy rate.....	10.7	9.5	12.0	12.2	9.9	11.6	5.3	13.1	11.7	11.2	6.4	9.7	12.1
With all plumbing facilities.....	4 566	1 025	3 399	8 170	973	6 200	10 224	4 500	1 730	6 026	698	3 557	4 211
Rented or sold, awaiting occupancy.....	972	110	768	2 880	95	754	1 963	498	257	1 090	48	613	812
Held for occasional use.....	3 253	188	2 846	7 042	58	733	3 787	449	205	2 071	64	476	2 952
Other vacant.....	1 015	249	673	1 556	148	1 673	2 472	848	636	1 770	200	1 240	863
<b>All year-round housing units</b> .....	134 919	23 926	100 872	243 101	21 735	174 324	435 923	105 296	53 001	214 596	25 093	128 286	114 689
<b>PLUMBING FACILITIES</b>													
With all plumbing facilities.....	129 260	23 184	97 207	238 670	20 920	165 832	424 087	103 580	49 802	209 755	23 212	123 126	112 229
Lacking some or all plumbing facilities.....	5 659	742	3 665	4 431	815	8 492	11 836	1 716	3 199	4 841	1 881	5 160	2 460
Lacking only hot water.....	1 430	225	971	1 979	459	4 305	4 059	729	892	2 158	671	3 178	1 077
Lacking other plumbing facilities.....	4 229	517	2 694	2 452	356	4 187	7 777	987	2 307	2 683	1 210	1 982	1 383
<b>PIPED WATER IN STRUCTURE</b>													
Hot and cold.....	132 254	23 657	99 456	240 642	21 107	168 019	430 993	104 297	50 466	211 940	23 481	124 707	113 374
Cold only.....	2 135	261	1 361	2 328	579	5 760	4 582	938	2 241	2 587	1 555	3 518	1 292
None.....	530	8	55	131	49	545	348	61	294	69	57	61	23
<b>FLUSH TOILET</b>													
For exclusive use of household.....	131 436	23 518	98 687	242 059	21 506	171 508	430 310	104 609	52 028	213 215	24 725	126 879	113 718
Also used by another household.....	2 646	373	2 028	682	131	1 660	4 395	496	344	1 073	239	1 100	865
None.....	837	35	157	360	98	1 156	1 218	191	629	308	129	307	106
<b>BATHTUB OR SHOWER</b>													
For exclusive use of household.....	130 865	23 448	98 265	240 955	21 411	170 375	429 077	104 393	50 770	212 138	23 911	126 475	113 410
Also used by another household.....	2 620	378	2 023	646	119	1 682	4 431	497	316	1 205	181	1 121	869
None.....	1 434	100	584	1 500	205	2 267	2 415	406	1 915	1 253	1 001	690	410
<b>COMPLETE KITCHEN FACILITIES</b>													
All year-round units.....	134 919	23 926	100 872	243 101	21 735	174 324	435 923	105 296	53 001	214 596	25 093	128 286	114 689
For exclusive use of household.....	131 047	23 362	98 350	240 857	21 273	170 288	424 267	103 905	51 406	212 025	24 040	126 282	113 078
Also used by another household.....	532	154	340	226	18	754	1 142	88	109	199	97	284	254
No complete kitchen facilities.....	3 340	410	2 182	2 018	444	3 282	10 514	1 303	1 486	2 372	956	1 720	1 357
Renter occupied.....	39 959	10 338	26 109	60 305	9 685	52 891	189 813	30 837	15 552	49 812	10 946	35 895	31 373
For exclusive use of household.....	36 732	9 882	24 040	58 912	9 425	50 979	179 440	30 011	14 956	47 994	10 170	34 803	30 172
Also used by another household.....	407	115	256	145	12	587	968	62	56	118	81	203	166
No complete kitchen facilities.....	2 820	341	1 813	1 248	248	1 325	9 405	764	540	1 700	695	889	1 035
<b>ACCESS</b>													
With direct access.....	134 837	23 906	100 816	242 950	21 725	174 230	434 890	105 258	52 970	214 504	25 078	128 227	114 633
Lacking direct access.....	82	20	56	151	10	94	1 033	38	31	92	15	59	56
<b>UNITS IN STRUCTURE</b>													
All year-round units.....	134 919	23 926	100 872	243 101	21 735	174 324	435 923	105 296	53 001	214 596	25 093	128 286	114 689
1.....	84 871	15 175	63 438	147 724	14 019	131 743	244 384	80 658	43 232	150 463	16 266	97 511	73 402
2 or more.....	44 335	8 599	33 137	86 989	7 336	36 787	182 897	21 936	7 825	46 531	7 626	26 369	37 419
Mobile home or trailer.....	5 713	152	4 297	8 388	380	5 794	8 642	2 702	1 944	17 602	1 201	4 406	3 868
Owner occupied.....	83 388	11 855	65 667	160 256	10 429	108 890	224 894	66 401	33 681	151 488	12 950	85 031	73 103
1.....	66 024	10 744	51 301	125 323	9 863	101 001	194 787	62 414	31 477	124 787	11 661	78 796	58 517
2 or more.....	12 308	984	10 520	27 374	245	3 529	23 003	1 772	870	11 210	358	2 605	11 077
Mobile home or trailer.....	5 056	127	3 846	7 559	321	4 360	7 104	2 215	1 334	15 491	931	3 803	3 509
Renter occupied.....	39 959	10 338	26 109	60 305	9 685	52 891	189 813	30 837	15 552	49 812	10 946	35 895	31 373
1.....	15 052	3 790	9 270	16 028	3 446	23 868	44 069	14 275	9 246	19 117	4 169	14 828	11 611
2 or more.....	24 250	6 523	16 388	43 448	6 180	27 589	144 206	16 075	5 696	28 584	6 507	20 291	19 403
Mobile home or trailer.....	657	25	451	829	59	1 434	1 538	487	610	2 111	270	776	359
<b>TELEPHONE</b>													
All occupied units.....	123 347	22 193	91 776	220 561	20 114	161 781	414 707	97 238	49 233	201 300	23 896	120 926	104 476
Available.....	101 630	17 458	77 458	191 004	17 484	133 109	353 044	83 543	41 306	169 920	20 086	96 499	88 930
None.....	21 717	4 735	14 318	29 557	2 630	28 672	61 663	13 695	7 927	31 380	3 810	24 427	15 546

Table 8. **Occupancy, Plumbing, and Structural Characteristics for Areas and Places: 1970—Continued**

[For minimum base for derived figures (percent, median, etc.) and meaning of symbols, see text]

**Standard Metropolitan Statistical Areas Places of 50,000 Inhabitants or More (or Central Cities) Urban Balance Urbanized Areas Places of 50,000 Inhabitants or More**

	Places													
	Clearwater	Fort Lauderdale	Gainesville	Hialeah	Hollywood	Jacksonville	Miami Beach	Miami	Orlando	Pensacola	St. Petersburg	Tallahassee	Tampa	West Palm Beach
<b>Total population</b> .....	52 074	139 590	64 510	102 297	106 873	528 865	87 072	334 859	99 006	59 507	216 232	71 897	277 767	57 375
<b>All housing units</b> .....	23 333	63 448	20 312	31 727	44 108	174 309	51 856	125 278	36 839	21 063	97 116	23 229	100 857	24 351
Vacant—seasonal and migratory.....	435	2 760	3	33	1 356	123	897	368	31	6	1 709	3	77	400
<b>All year-round housing units</b> .....	22 898	60 688	20 309	31 694	42 752	174 786	50 959	124 910	36 808	21 057	95 407	23 226	100 780	23 951
<b>POPULATION</b>														
Population in housing units, 1970.....	51 201	137 729	55 219	101 572	106 108	507 189	85 817	328 418	93 263	59 042	211 174	63 431	271 081	55 747
Per occupied unit.....	2.4	2.5	2.9	3.3	2.7	3.1	1.9	2.7	2.8	3.1	2.4	2.9	2.9	2.5
Owner.....	2.5	2.7	3.3	3.5	2.9	3.3	2.5	2.9	2.9	3.1	2.5	3.2	3.0	2.6
Renter.....	2.2	2.3	2.6	2.9	2.3	2.8	1.7	2.6	2.5	2.9	2.1	2.5	2.6	2.4
Population in housing units, 1960.....	34 052	82 259	23 918	66 590	34 729	195 382	62 498	284 134	85 885	56 059	178 743	41 944	270 721	54 845
Per occupied unit.....	2.7	2.8	3.1	3.5	2.7	3.1	2.1	2.6	2.9	3.3	2.5	3.2	3.1	2.8
<b>TENURE, RACE, AND VACANCY STATUS</b>														
<b>All occupied units</b> .....	21 216	54 602	18 777	30 844	38 902	161 666	45 577	120 393	33 835	19 308	88 902	22 073	94 889	22 217
Owner occupied.....	14 470	32 216	9 235	19 996	27 483	109 285	9 358	43 158	19 269	12 607	62 743	11 493	63 921	11 859
Percent of all occupied.....	68.2	59.0	49.2	64.8	70.6	67.6	20.5	35.8	56.9	65.3	70.6	52.1	67.4	53.4
Cooperative or condominium.....	775	5 183	5	47	3 354	277	3 380	437	95	29	1 926	10	42	208
White.....	13 816	30 447	7 733	19 825	27 034	91 025	9 329	37 279	15 801	9 709	58 106	9 420	56 664	10 560
Negro.....	631	1 707	1 482	1 000	354	17 947	2	5 640	3 434	2 859	4 490	2 042	7 109	1 277
Renter occupied.....	6 746	22 386	9 542	10 848	11 419	52 381	36 219	77 235	14 566	6 701	26 159	10 580	30 968	10 358
White.....	5 714	18 386	7 663	10 592	10 711	37 242	36 034	59 622	10 110	3 876	21 191	7 691	22 214	7 244
Negro.....	1 017	3 935	1 777	1 900	659	14 747	45	17 086	4 417	2 790	4 888	2 807	8 623	3 084
<b>Vacant year-round units</b> .....	1 682	6 086	1 532	850	3 850	12 520	5 382	4 517	2 973	1 749	6 505	1 153	5 891	1 734
For sale only.....	222	463	181	76	376	2 403	204	366	441	246	1 025	125	756	107
Homeowner vacancy rate.....	1.5	1.4	1.9	0.4	1.3	2.2	2.1	0.8	2.2	1.9	1.6	1.1	1.2	0.9
With all plumbing facilities.....	222	460	168	74	363	2 290	204	365	439	238	1 011	122	702	107
For rent.....	883	3 389	1 060	552	1 409	6 907	2 825	2 821	1 916	1 002	3 261	732	3 170	1 079
Rental vacancy rate.....	11.6	13.1	10.0	4.8	11.0	11.6	7.2	3.5	11.6	13.0	11.1	6.5	9.3	9.4
With all plumbing facilities.....	867	3 256	966	542	1 384	6 137	2 798	2 638	1 825	811	3 040	683	2 835	1 025
Rented or sold, awaiting occupancy.....	92	344	92	59	320	761	333	298	127	115	525	40	440	110
Held for occasional use.....	256	1 495	53	51	1 493	749	1 320	360	148	81	739	60	420	188
Other vacant.....	229	395	146	112	252	1 700	700	672	341	305	955	196	1 105	250
<b>All year-round housing units</b> .....	22 898	60 688	20 309	31 694	42 752	174 786	50 959	124 910	36 808	21 057	95 407	23 226	100 780	23 951
<b>PLUMBING FACILITIES</b>														
With all plumbing facilities.....	22 304	59 445	19 503	30 978	42 106	165 497	49 721	118 616	36 122	19 359	92 824	21 396	95 912	23 208
Lacking some or all plumbing facilities.....	592	1 043	806	716	646	8 689	1 238	6 294	686	1 698	2 583	1 830	4 868	743
Lacking only hot water.....	343	385	452	168	274	4 414	305	1 746	164	422	818	642	2 988	226
Lacking other plumbing facilities.....	229	658	354	548	372	4 275	933	4 548	522	1 276	1 765	1 188	1 880	517
<b>PIPED WATER IN STRUCTURE</b>														
Hot and cold.....	22 426	60 239	19 689	31 502	42 448	167 687	50 625	122 891	36 619	19 822	94 427	21 660	97 439	23 681
Cold only.....	469	441	572	191	298	5 910	334	1 999	188	1 215	960	1 513	3 294	262
None.....	3	8	48	1	6	589	—	20	1	20	20	53	47	8
<b>FLUSH TOILET</b>														
For exclusive use of household.....	22 840	60 329	20 081	31 490	42 653	171 286	50 287	121 201	36 366	20 690	94 320	22 868	99 428	23 543
Also used by another household.....	37	312	131	136	77	1 658	603	3 187	408	289	949	239	1 091	373
None.....	21	47	97	68	22	1 242	69	522	34	78	138	119	261	35
<b>BATHTUB OR SHOWER</b>														
For exclusive use of household.....	22 684	60 143	19 987	31 221	42 422	170 161	50 197	120 796	36 316	19 805	93 777	22 064	99 047	23 473
Also used by another household.....	36	308	119	140	77	1 682	573	3 289	411	280	1 078	180	1 108	378
None.....	178	237	203	333	253	2 343	189	825	81	972	552	982	625	100
<b>COMPLETE KITCHEN FACILITIES</b>														
<b>All year-round units</b> .....	22 898	60 688	20 309	31 694	42 752	174 786	50 959	124 910	36 808	21 057	95 407	23 226	100 780	23 951
For exclusive use of household.....	22 677	59 825	19 848	31 427	42 484	170 073	47 219	118 983	35 986	20 434	93 470	22 190	98 926	23 387
Also used by another household.....	20	81	18	29	30	751	146	817	43	90	154	97	272	154
No complete kitchen facilities.....	201	782	443	238	238	3 362	3 594	5 110	779	533	1 783	939	1 582	410
<b>Renter occupied</b> .....	6 746	22 386	9 542	10 848	11 419	52 381	36 219	77 235	14 566	6 701	26 159	10 580	30 968	10 358
For exclusive use of household.....	6 566	21 787	9 282	10 626	11 260	50 468	32 676	71 887	13 992	6 366	24 722	9 810	29 908	9 902
Also used by another household.....	11	48	12	26	12	585	122	718	27	49	96	81	198	115
No complete kitchen facilities.....	169	551	248	196	147	1 328	3 421	4 630	547	286	1 341	689	862	341
<b>ACCESS</b>														
With direct access.....	22 892	60 646	20 299	31 597	42 734	174 092	50 855	124 247	36 776	21 030	95 343	23 211	100 727	23 931
Lacking direct access.....	6	42	10	97	18	94	104	663	32	27	64	15	53	20
<b>UNITS IN STRUCTURE</b>														
<b>All year-round units</b> .....	22 898	60 688	20 309	31 694	42 752	174 786	50 959	124 910	36 808	21 057	95 407	23 226	100 780	23 951
1.....	13 722	29 966	12 713	22 089	25 900	131 730	6 315	57 314	24 329	16 925	68 655	14 953	75 215	15 198
2 or more.....	7 200	29 781	7 313	8 964	15 952	36 375	44 508	65 999	12 095	4 021	23 846	7 527	22 812	8 599
Mobile home or trailer.....	1 976	941	283	641	900	6 081	136	1 597	384	111	2 906	746	2 753	154
<b>Owner occupied</b> .....	14 470	32 216	9 235	19 996	27 483	109 285	9 358	43 158	19 269	12 607	62 743	11 493	63 921	11 859
1.....	10 847	23 706	8 769	18 874	22 072	101 002	4 811	36 193	18 119	12 062	55 797	10 582	59 313	10 748
2 or more.....	1 752	7 724	229	528	4 664	3 629	4 528	5 832	825	453	4 475	326	2 309	984
Mobile home or trailer.....	1 871	786	237	594	747	4 654	19	1 133	325	92	2 471	585	2 299	127
<b>Renter occupied</b> .....	6 746	22 386	9 542	10 848	11 419	52 381	36 219	77 235	14 566	6 701	26 159	10 580	30 968	10 358
1.....	2 215	4 871	3 322	2 909	2 850	23 777	1 056	19 792	5 057	3 823	9 795	3 977	12 863	3 808
2 or more.....	4 426	17 360	6 174	7 892	8 416	27 177	35 046	56 979	9 450	2 859	15 929	6 442	17 651	6 523
Mobile home or trailer.....	105	155	46	47	153	1 427	117	464	59	19	435	161	454	27
<b>TELEPHONE</b>														
<b>All occupied units</b> .....	21 216	54 602	18 777	30 844	38 902	161 666	45 577	120 393	33 835	19 308	88 902	22 073	94 889	22 217
Available.....	18 223	46 253	16 229	26 704	34 068	132 647	39 670							

Table 9. Utilization Characteristics for Areas and Places: 1970

[For minimum base for derived figures (percent, median, etc.) and meaning of symbols, see text]

**Standard Metropolitan Statistical Areas  
Places of 50,000 Inhabitants or More (or Central Cities)  
Urban Balance  
Urbanized Areas  
Places of 50,000 Inhabitants or More**

	Standard metropolitan statistical areas													
	Fort Lauderdale-Hollywood				Gainesville			Jacksonville		Miami				
	Total	Fort Lauderdale	Hollywood	Urban balance	Total	Gainesville	Urban balance	Total	Jacksonville (urban part)	Total	Hialeah	Miami Beach	Miami	Urban balance
<b>ROOMS</b>														
<b>All year-round units</b>														
1 room	245 539	60 688	42 752	139 661	33 520	20 309	2 363	174 186	171 001	449 843	31 694	50 959	124 910	235 993
2 rooms	5 212	2 012	1 127	2 058	611	453	19	2 797	2 779	34 188	1 380	12 220	15 714	4 578
3 rooms	12 905	4 679	2 215	5 951	1 550	1 068	42	4 966	4 911	43 044	2 943	9 859	17 905	11 980
4 rooms	43 415	13 756	8 776	20 652	4 077	2 837	117	15 850	15 629	89 434	5 235	15 994	28 970	38 579
5 rooms	62 532	15 706	9 803	36 110	7 646	4 659	324	32 675	31 807	81 649	6 189	5 964	24 331	43 504
6 rooms	56 644	11 663	9 418	34 907	7 549	4 122	676	45 164	44 219	81 744	7 376	2 408	19 141	51 320
7 rooms	37 388	7 549	6 549	23 014	6 460	3 756	598	42 890	42 243	68 421	5 869	1 456	11 589	48 273
8 rooms	18 778	3 294	3 460	11 865	3 191	1 974	289	20 186	19 929	33 025	2 061	1 187	4 621	24 570
9 rooms or more	6 217	1 309	1 002	3 837	1 530	905	189	6 445	6 337	11 789	507	868	1 572	8 595
Median	2 448	720	402	1 267	906	535	109	3 213	3 147	6 549	134	1 003	1 067	4 194
	4.5	4.1	4.4	4.6	4.9	4.8	5.5	5.2	5.2	4.2	4.5	2.7	3.5	4.9
<b>Owner occupied</b>														
1 room	161 899	32 216	27 483	100 557	18 911	9 235	1 853	109 285	106 852	231 529	19 996	9 358	43 158	154 677
2 rooms	491	160	118	409	72	12	9	180	170	1 516	52	351	471	584
3 rooms	3 457	801	587	2 046	271	50	21	781	756	6 969	1 607	935	2 571	2 952
4 rooms	16 253	3 716	2 886	9 511	2 923	235	62	3 304	3 172	20 788	1 607	2 343	4 164	12 328
5 rooms	36 412	7 434	5 577	22 847	2 884	1 617	471	12 425	11 823	34 256	3 508	935	7 801	21 209
6 rooms	46 002	8 765	7 838	28 973	4 814	2 173	518	30 169	29 430	61 120	6 392	5 416	12 775	39 824
7 rooms	33 325	6 462	5 891	20 728	4 990	2 817	471	35 715	35 168	59 753	5 416	1 136	9 319	42 849
8 rooms	17 546	2 998	3 243	11 168	2 749	1 693	255	18 057	17 821	30 252	1 968	1 035	3 890	22 841
9 rooms or more	5 901	1 215	955	3 667	1 398	821	181	5 779	5 616	10 878	470	762	1 309	8 115
Median	2 312	665	388	1 208	810	473	101	2 875	2 816	5 997	128	892	3 975	3 755
	5.0	5.0	5.1	5.0	5.6	5.9	5.7	5.7	5.7	5.4	5.2	4.6	5.0	5.5
<b>Renter occupied</b>														
1 room	60 664	22 386	11 419	26 500	12 204	9 542	354	52 381	51 822	196 497	10 848	36 219	77 235	70 522
2 rooms	3 349	1 428	719	1 192	398	322	6	2 065	2 059	30 363	1 281	10 926	14 427	3 512
3 rooms	7 468	3 025	1 302	3 108	1 039	835	16	3 432	3 408	33 253	2 367	7 908	14 575	8 190
4 rooms	19 928	7 888	4 343	7 633	2 774	2 340	27	10 435	10 370	61 243	3 332	11 493	23 453	22 674
5 rooms	18 725	6 686	3 242	8 657	4 137	3 305	82	16 873	16 666	42 583	2 465	4 246	15 728	19 745
6 rooms	7 396	2 263	1 192	3 874	2 157	1 595	113	11 583	11 428	18 431	887	1 187	5 946	10 108
7 rooms	2 773	815	452	1 486	1 165	784	70	5 578	5 510	7 327	394	235	2 060	4 472
8 rooms	765	195	138	415	364	246	26	1 706	1 691	2 225	81	101	648	1 340
9 rooms or more	183	55	23	102	101	71	7	474	461	703	36	62	244	339
Median	77	31	8	33	69	44	7	235	229	369	5	61	154	142
	3.5	3.4	3.3	3.7	4.0	3.9	4.9	4.1	4.1	3.1	3.0	2.4	2.9	3.5
<b>Year-round vacant for sale</b>														
1 to 3 rooms	2 738	463	376	1 823	404	181	86	2 403	2 356	2 548	76	204	366	1 843
4 and 5 rooms	517	104	150	262	37	9	6	108	107	653	6	121	63	459
6 and 7 rooms	1 588	254	151	1 110	191	89	32	1 200	1 180	1 149	47	43	199	829
8 rooms or more	575	86	71	416	153	71	48	956	941	641	22	15	97	487
Median	58	19	4	35	23	12	-	139	128	105	1	25	7	68
	4.5	4.3	4.0	4.6	5.3	5.4	5.6	5.4	5.4	4.5	4.9	3.3	4.8	4.5
<b>Year-round vacant for rent</b>														
1 room	8 493	3 389	1 409	3 602	1 255	1 060	29	6 907	6 845	10 832	552	2 825	2 821	4 567
2 rooms	997	362	241	394	119	110	4	438	438	1 590	34	640	631	284
3 rooms	1 500	692	244	562	162	137	4	559	555	1 933	102	611	598	602
4 rooms	3 246	1 479	550	1 197	229	189	1	1 537	1 527	4 284	251	1 167	940	1 909
5 rooms	2 006	639	259	1 078	382	323	10	2 221	2 202	2 087	121	316	447	1 185
6 rooms or more	574	157	85	292	261	222	7	1 588	1 571	651	31	67	144	402
Median	170	60	30	79	102	79	3	564	552	287	13	24	61	185
	3.0	2.9	2.9	3.2	3.8	3.8	4.1	3.9	3.9	2.9	3.1	2.6	2.7	3.2
<b>PERSONS</b>														
<b>Owner occupied</b>														
1 person	161 899	32 216	27 483	100 557	18 911	9 235	1 853	109 285	106 852	231 529	19 996	9 358	43 158	154 677
2 persons	23 385	6 017	3 856	13 341	2 463	1 138	120	12 744	12 542	27 725	1 603	7 782	7 761	16 112
3 persons	69 094	13 746	11 081	43 517	5 358	2 581	425	31 284	30 656	73 307	5 168	4 554	14 939	47 291
4 persons	23 750	4 804	4 268	14 453	3 515	1 775	359	21 315	20 785	41 144	3 970	1 191	7 363	27 821
5 persons	20 967	3 636	4 029	13 103	3 470	1 766	421	19 838	19 402	40 056	4 153	894	5 651	28 574
6 persons	12 738	2 110	2 332	8 161	2 078	1 086	222	12 094	11 772	24 975	2 629	546	3 427	17 915
7 persons	6 433	1 079	1 104	4 173	1 096	497	128	6 293	6 119	12 915	1 403	230	1 937	9 076
8 persons	3 137	478	495	2 110	485	226	44	3 226	3 143	6 277	635	110	1 121	4 295
9 persons or more	1 617	260	211	1 129	282	112	32	1 645	1 607	3 310	278	40	693	2 245
Median	778	86	107	570	164	54	12	846	826	1 820	157	11	266	1 348
	2.3	2.2	2.4	2.3	3.0	3.0	3.3	3.0	3.0	2.9	3.3	2.1	2.4	3.0
<b>Renter occupied</b>														
1 person	60 664	22 386	11 419	26 500	12 204	9 542	354	52 381	51 822	196 497	10 848	36 219	77 235	70 522
2 persons	16 566	7 434	3 139	5 959	2 609	2 047	62	13 692	13 609	58 561	1 972	16 359	23 280	16 728
3 persons	22 772	8 161	4 942	9 553	4 225	3 432	89	15 238	15 100	66 491	3 252	16 068	22 384	24 338
4 persons	8 792	2 990	1 497	4 240	2 213	1 783	70	9 049	8 925	28 700	2 339	2 183	11 287	11 287
5 persons	5 648	1 781	886	2 928	1 711	1 370	56	6 127	6 040	19 951	1 738	1 012	8 986	7 972
6 persons	3 142	969	485	1 650	657	460	24	3 657	3 603	10 765	869	370	4 939	4 434
7 persons	1 723	499	261	941	369	236	20	2 191	2 158	5 667	392	122	2 538	2 522
8 persons	991	283	114	581	228	122	19	1 257	1 231	3 205	160	66	1 354	1 547
9 persons or more	706	191	61	445	128	63	11	810	801	2 115	90	33	875	1 066
Median	324	78	34	203	64	29	3	360	355	1 042	36	6	318	628
	2.1	2.0	2.0	2.3	2.3	2.3	2.9	2.3	2.3	2.1	2.6	1.6	2.2	2.3
<b>PERSONS PER ROOM</b>														
<b>Owner occupied</b>														
0.50 or less	161 899	32 216	27 483	100 557	18 911	9 235	1 853	109 285	106 852	231 529	19 996	9 358	43 158	154 677
0.51 to 0.75	94 595	20 115	15 229	58 330	9 933	5 170	895	57 588	56 597	113 847	7 968	5 127	23 666	75 009
0.76 to 1.00	37 447	6 980	6 973	23 112	4 450	2 252	471	25 618	24 997	57 048	4 878	2 675	7 896	40 512
1.01 to 1.50	21 809	3 775	4 017	13 783	3 145	1 366	358	18 490	17 923	40 398	4 628	1 220	6 606	27 163
1.51 or more	5 667	942	979	3										

Table 9. Utilization Characteristics for Areas and Places: 1970—Continued

(For minimum base for derived figures (percent, median, etc.) and meaning of symbols, see text)

Standard Metropolitan Statistical Areas Places of 50,000 Inhabitants or More (or Central Cities) Urban Balance Urbanized Areas Places of 50,000 Inhabitants or More	Standard metropolitan statistical areas—Con.														
	Orlando			Pensacola			Tallahassee			Tampa-St. Petersburg					
	Total	Orlando	Urban balance	Total	Pensacola	Urban balance	Total	Tallahassee	Urban balance	Total	Clear-water	St. Petersburg	Tampa	Urban balance	
<b>ROOMS</b>															
All year-round units	145 361	36 808	79 803	77 172	21 057	37 401	32 563	23 226	1 867	393 533	22 898	95 407	100 780	136 042	
1 room	2 453	1 307	827	683	359	187	570	513	11	8 390	670	3 944	1 912	1 477	
2 rooms	4 267	1 716	1 769	2 029	813	770	1 670	1 406	56	19 868	1 399	6 337	4 787	5 789	
3 rooms	13 408	4 618	6 385	7 483	2 717	3 291	4 370	3 561	143	52 131	3 882	13 446	12 587	17 965	
4 rooms	28 614	8 092	14 147	15 879	3 430	7 977	6 722	4 561	405	95 205	6 014	23 118	22 839	32 784	
5 rooms	36 750	8 358	19 966	21 352	4 736	11 243	7 478	5 057	586	107 857	5 414	25 468	27 134	38 923	
6 rooms	32 286	7 356	18 769	17 551	4 668	8 799	6 366	4 473	383	66 634	3 137	13 978	19 337	23 441	
7 rooms	17 263	3 633	11 067	7 819	2 556	3 483	3 100	2 141	173	28 280	1 509	5 725	7 945	10 332	
8 rooms	7 056	1 084	4 851	2 863	1 085	1 145	1 410	973	68	10 109	611	2 172	2 651	3 785	
9 rooms or more	3 264	644	2 022	1 513	693	506	877	541	42	5 059	262	1 219	1 588	1 546	
Median	5.2	4.8	5.3	5.1	5.2	5.1	4.9	4.8	5.0	4.7	4.4	4.5	4.8	4.8	
Owner occupied	93 681	19 269	54 209	50 457	12 607	24 407	18 612	11 493	1 457	275 779	14 470	62 743	63 921	104 263	
1 room	159	28	82	126	19	43	46	27	2	1 121	61	305	179	397	
2 rooms	807	137	411	529	113	235	232	91	23	5 985	309	1 301	1 095	2 434	
3 rooms	3 445	704	1 695	2 156	530	908	849	375	82	20 853	1 536	4 185	3 167	9 107	
4 rooms	12 481	2 346	6 380	7 571	1 207	3 744	2 606	1 150	268	61 898	3 379	15 308	11 828	23 409	
5 rooms	25 855	5 358	14 192	15 001	3 055	7 953	4 998	3 104	480	87 955	4 370	21 121	20 306	33 181	
6 rooms	26 404	5 978	15 410	14 315	3 824	7 044	5 108	3 497	335	58 226	2 660	12 215	16 401	21 142	
7 rooms	15 204	3 194	9 771	6 839	2 270	3 004	2 691	1 865	161	25 827	1 360	5 221	7 092	9 625	
8 rooms	6 367	959	4 403	2 549	970	1 019	1 276	887	67	9 292	559	2 004	2 395	3 525	
9 rooms or more	2 959	565	1 865	1 371	619	457	806	497	39	4 622	236	1 083	1 458	1 443	
Median	5.7	5.7	5.8	5.5	5.9	5.4	5.6	5.8	5.2	5.0	4.9	5.0	5.3	5.0	
Renter occupied	40 721	14 566	19 746	20 776	6 701	10 518	12 410	10 580	366	94 272	6 746	26 159	30 968	24 425	
1 room	1 855	998	607	431	277	105	479	450	7	5 879	532	2 934	1 448	830	
2 rooms	2 897	1 355	1 141	1 119	515	428	1 355	1 243	31	11 435	915	4 204	3 087	2 678	
3 rooms	8 124	3 326	3 739	4 227	1 772	1 940	3 171	2 881	57	25 835	1 882	7 742	7 995	7 158	
4 rooms	13 023	4 989	6 068	6 561	1 846	3 440	3 632	3 033	122	26 810	2 138	6 175	9 411	7 201	
5 rooms	8 281	2 358	4 372	4 781	1 289	2 615	2 185	1 751	92	15 063	776	3 157	5 598	4 148	
6 rooms	4 443	1 057	2 556	2 561	655	1 443	1 117	881	43	6 508	359	1 366	2 413	1 666	
7 rooms	1 459	339	879	762	211	407	326	237	11	1 849	97	361	721	500	
8 rooms	440	92	275	235	87	101	90	65	—	586	31	118	204	168	
9 rooms or more	199	52	109	99	49	39	55	39	3	309	16	102	91	76	
Median	4.1	3.8	4.2	4.2	3.9	4.3	3.8	3.7	4.2	3.6	3.5	3.3	3.8	3.7	
Year-round vacant for sale	2 331	441	1 351	922	246	460	253	125	12	3 827	222	1 025	756	1 390	
1 to 3 rooms	78	23	39	89	38	26	8	2	1	494	27	157	93	150	
4 and 5 rooms	1 039	190	545	487	105	251	102	51	11	2 276	116	640	428	855	
6 and 7 rooms	1 008	207	627	306	87	161	110	60	—	927	71	196	203	356	
8 rooms or more	206	21	140	40	16	22	33	12	—	130	8	32	32	49	
Median	5.6	5.6	5.8	5.1	5.2	5.2	5.8	5.7	4.3	4.8	5.0	4.6	5.0	4.9	
Year-round vacant for rent	5 810	1 916	3 070	2 864	1 002	1 293	805	732	16	11 067	883	3 261	3 170	3 213	
1 room	337	229	99	90	55	27	22	22	1	1 042	54	585	202	178	
2 rooms	1 387	165	145	234	144	67	45	44	—	1 726	138	607	411	489	
3 rooms	3 978	1 482	747	685	285	312	268	252	4	3 624	328	1 008	1 026	1 130	
4 rooms	2 093	555	1 203	1 001	246	516	298	267	5	2 932	237	689	865	978	
5 rooms	1 119	361	614	633	197	280	121	108	3	1 292	99	268	490	337	
6 rooms or more	476	124	262	221	75	91	47	39	3	451	27	104	176	101	
Median	3.9	3.6	4.0	3.9	3.6	4.0	3.7	3.7	4.1	3.3	3.3	2.9	3.4	3.3	
<b>PERSONS</b>															
Owner occupied	93 681	19 269	54 209	50 457	12 607	24 407	18 612	11 493	1 457	275 779	14 470	62 743	63 921	104 263	
1 person	11 408	3 344	5 933	5 728	1 901	2 481	2 125	1 420	140	48 630	2 944	14 493	10 485	16 731	
2 persons	29 549	6 760	16 593	14 106	3 797	6 484	5 287	3 408	391	111 664	6 840	27 308	21 598	44 649	
3 persons	16 655	3 215	9 729	9 744	2 366	4 945	3 686	2 232	304	40 827	1 746	8 183	11 333	14 599	
4 persons	16 320	2 727	10 055	9 237	2 056	4 713	3 525	2 170	301	34 934	1 434	5 915	9 693	13 309	
5 persons	10 276	1 549	6 439	5 859	1 236	2 928	2 129	1 270	179	21 101	796	3 546	5 614	8 247	
6 persons	5 292	807	3 261	3 047	637	1 509	1 042	589	85	10 599	411	1 874	2 837	3 979	
7 persons	2 418	459	1 319	1 484	335	729	457	244	35	4 759	177	827	1 307	1 735	
8 persons	1 160	261	580	752	173	365	227	115	12	2 248	87	436	686	715	
9 persons or more	603	147	300	500	106	253	134	45	10	1 017	35	161	368	299	
Median	2.9	2.4	3.0	3.1	2.8	3.2	3.0	2.9	3.1	2.3	2.1	2.1	2.5	2.3	
Renter occupied	40 721	14 566	19 746	20 776	6 701	10 518	12 410	10 580	366	94 272	6 746	26 159	30 968	24 425	
1 person	10 260	4 794	4 380	3 652	1 749	1 384	3 042	2 731	64	32 427	2 534	11 859	9 683	7 300	
2 persons	11 915	4 611	5 683	6 505	1 767	3 296	4 353	3 819	123	30 864	2 458	8 413	9 183	9 107	
3 persons	6 593	2 006	3 477	3 931	1 034	2 192	2 183	1 846	68	12 168	740	2 416	4 594	3 394	
4 persons	5 039	1 364	2 685	2 817	752	1 616	1 347	1 104	48	8 157	461	1 493	3 194	2 149	
5 persons	3 168	781	1 702	1 655	443	940	667	509	33	4 834	242	862	1 902	1 247	
6 persons	1 801	452	908	1 054	314	576	380	270	19	2 761	159	509	1 069	662	
7 persons	1 023	290	512	561	189	271	207	146	6	1 579	80	300	685	328	
8 persons	591	178	258	378	160	158	147	98	3	976	44	214	419	158	
9 persons or more	331	90	141	223	93	85	84	57	2	506	28	93	239	80	
Median	2.3	2.0	2.5	2.6	2.3	2.8	2.2	2.2	2.5	2.0	1.8	1.6	2.1	2.0	
<b>PERSONS PER ROOM</b>															
Owner occupied	93 681	19 269	54 209	50 457	12 607	24 407	18 612	11 493	1 457	275 779	14 470	62 743	63 921	104 263	
0.50 or less	51 568	12 272	29 547	24 836	7 406	11 339	9 562	6 417	633	168 094	9 840	43 550	36 560	62 750	
0.51 to 0.75	22 086	3 725	13 541	11 856	2 782	5 917	4 570	2 669	396	56 535	2 805	10 743	13 370	22 688	
0.76 to 1.00	14 942	2 221	8 708	9 784	1 722	5 151	3 249	1 825	325	38 224	1 409	6 349	10 187	14 650	
1.01 to 1.50	3 979	747	1 980	3 021	504	1 541	902	460	82	9 989	304	1 579	2 903	3 333	
1.51 or more	1 106	304	433	960	193	459	329	122	21	2 937	112	522	901	842	
Renter occupied	40 721	14 566	19 746	20 776	6 701	10 518	12 410	10 580							



Table 9. Utilization Characteristics for Areas and Places: 1970—Continued

(For minimum base for derived figures (percent, median, etc.) and meaning of symbols, see text)

Standard Metropolitan Statistical Areas Places of 50,000 Inhabitants or More (or Central Cities) Urban Balance Urbanized Areas Places of 50,000 Inhabitants or More	SMSA's—Con.			Urbanized areas										
	West Palm Beach			Fort Lauderdale—Hollywood	Gainesville	Jacksonville	Miami	Orlando	Pensacola	St. Petersburg	Tallahassee	Tampa	West Palm Beach	
	Total	West Palm Beach (urban part)	Urban balance											
<b>ROOMS</b>														
<b>All year-round units</b>	<b>134 919</b>	<b>23 926</b>	<b>100 872</b>	<b>243 101</b>	<b>21 735</b>	<b>174 324</b>	<b>435 923</b>	<b>105 296</b>	<b>53 001</b>	<b>214 596</b>	<b>25 093</b>	<b>128 286</b>	<b>114 689</b>	
1 room	5 272	1 153	3 678	5 197	459	2 795	33 561	1 872	517	5 871	524	2 041	3 580	
2 rooms	9 337	1 964	6 400	12 845	1 084	4 995	41 930	3 162	1 497	12 458	1 462	5 472	6 893	
3 rooms	21 191	4 379	14 991	43 184	2 895	15 793	87 196	9 790	5 578	31 727	3 704	15 025	18 136	
4 rooms	34 563	5 598	26 295	61 619	4 824	32 341	78 393	19 918	10 350	55 105	4 966	27 397	29 634	
5 rooms	30 811	5 321	23 353	55 988	4 503	45 014	78 524	25 093	14 544	58 633	5 643	34 934	26 883	
6 rooms	19 351	3 211	14 918	37 112	4 110	42 929	66 292	23 575	12 084	31 058	4 856	26 087	16 877	
7 rooms	8 800	1 386	6 877	18 619	2 175	20 568	32 187	13 811	5 416	12 756	2 314	11 346	7 725	
8 rooms	3 344	540	2 583	6 148	1 062	6 633	11 466	5 594	1 960	4 676	1 041	3 345	2 921	
9 rooms or more	2 250	374	1 777	2 389	623	3 256	6 374	2 481	1 055	2 312	583	2 029	2 400	
Median	4.4	4.3	4.5	4.5	4.9	5.2	4.2	5.2	5.1	4.5	4.8	4.9	4.5	
<b>Owner occupied</b>	<b>83 388</b>	<b>11 855</b>	<b>65 667</b>	<b>160 256</b>	<b>10 429</b>	<b>108 890</b>	<b>224 894</b>	<b>66 401</b>	<b>33 681</b>	<b>151 488</b>	<b>12 950</b>	<b>85 031</b>	<b>73 103</b>	
1 room	405	73	299	687	17	172	1 429	102	56	707	29	220	351	
2 rooms	2 049	232	1 639	3 434	61	769	6 780	491	327	3 739	114	1 275	1 789	
3 rooms	8 209	709	6 676	16 113	279	3 202	20 249	2 092	1 335	13 635	457	3 957	7 076	
4 rooms	19 083	2 311	15 214	35 858	1 081	11 945	32 874	7 620	4 523	38 294	1 418	14 321	16 563	
5 rooms	24 131	3 868	18 493	45 576	2 482	29 886	59 333	17 190	10 159	49 436	3 584	26 970	21 307	
6 rooms	16 650	2 658	13 029	33 081	3 100	35 701	58 251	19 363	9 857	27 538	3 832	22 493	14 645	
7 rooms	7 875	1 197	6 228	17 409	1 877	18 351	29 541	12 211	4 731	11 721	2 026	10 286	6 954	
8 rooms	3 042	479	2 360	5 837	975	5 950	10 597	5 066	1 750	4 327	954	3 631	2 654	
9 rooms or more	1 944	328	1 529	2 261	557	2 914	5 840	2 266	943	2 091	536	1 878	1 764	
Median	5.0	5.2	5.0	5.0	5.9	5.7	5.4	5.8	5.5	4.9	5.7	5.3	5.0	
<b>Renter occupied</b>	<b>39 959</b>	<b>10 338</b>	<b>26 109</b>	<b>60 305</b>	<b>9 685</b>	<b>52 891</b>	<b>189 813</b>	<b>30 837</b>	<b>15 552</b>	<b>49 812</b>	<b>10 946</b>	<b>35 895</b>	<b>31 373</b>	
1 room	3 962	916	2 657	3 339	323	2 073	29 877	1 391	372	4 172	457	1 512	2 450	
2 rooms	6 152	1 465	3 930	7 435	838	3 472	32 407	2 264	892	7 133	1 274	3 550	4 077	
3 rooms	10 148	3 171	6 250	19 864	2 349	10 486	59 671	6 289	3 447	14 824	2 938	9 361	8 002	
4 rooms	11 488	2 805	7 818	18 585	3 336	16 996	40 881	10 067	4 778	13 159	3 155	11 009	9 538	
5 rooms	5 109	1 237	3 405	7 329	1 648	11 714	17 091	6 055	3 458	6 711	1 843	6 399	4 172	
6 rooms	2 079	487	1 381	2 753	812	5 645	6 744	3 193	1 807	2 663	924	2 861	1 690	
7 rooms	669	169	430	748	257	1 778	2 549	1 107	549	745	248	854	548	
8 rooms	200	53	133	180	74	487	666	328	167	244	65	241	170	
9 rooms or more	152	35	105	72	48	240	357	143	82	161	42	108	126	
Median	3.5	3.4	3.5	3.5	3.9	4.1	3.0	4.0	4.1	3.4	3.8	3.8	3.6	
<b>Year-round vacant for sale</b>	<b>1 524</b>	<b>107</b>	<b>1 245</b>	<b>2 662</b>	<b>253</b>	<b>2 419</b>	<b>2 473</b>	<b>1 626</b>	<b>611</b>	<b>2 058</b>	<b>137</b>	<b>1 154</b>	<b>1 271</b>	
1 to 3 rooms	256	21	167	516	15	108	649	58	63	314	3	104	181	
4 and 5 rooms	1 004	66	842	1 515	110	1 194	1 110	610	314	1 281	62	634	856	
6 and 7 rooms	231	18	205	573	116	973	613	799	207	408	60	372	203	
8 rooms or more	33	2	31	58	12	144	101	159	27	55	12	44	31	
Median	4.2	4.7	4.2	4.5	5.5	5.4	4.5	5.8	5.1	4.6	5.6	5.1	4.2	
<b>Year-round vacant for rent</b>	<b>4 808</b>	<b>1 079</b>	<b>3 564</b>	<b>8 400</b>	<b>1 067</b>	<b>6 964</b>	<b>10 521</b>	<b>4 637</b>	<b>2 059</b>	<b>6 307</b>	<b>748</b>	<b>3 877</b>	<b>4 315</b>	
1 room	725	117	597	997	110	438	1 561	294	72	792	23	220	612	
2 rooms	804	206	571	1 498	138	561	1 873	282	204	1 161	44	440	722	
3 rooms	1 453	335	1 073	3 226	189	1 539	4 182	1 140	551	2 131	256	1 260	1 336	
4 rooms	1 359	328	974	1 976	327	2 270	1 988	1 641	676	1 470	272	1 196	1 228	
5 rooms	372	74	276	534	224	1 601	637	917	409	563	111	564	332	
6 rooms or more	95	19	73	169	79	555	280	363	147	190	42	197	85	
Median	3.1	3.1	3.1	3.0	3.8	3.9	2.9	3.9	3.8	3.1	3.7	3.5	3.1	
<b>PERSONS</b>														
<b>Owner occupied</b>	<b>83 388</b>	<b>11 855</b>	<b>65 667</b>	<b>160 256</b>	<b>10 429</b>	<b>108 890</b>	<b>224 894</b>	<b>66 401</b>	<b>33 681</b>	<b>151 488</b>	<b>12 950</b>	<b>85 031</b>	<b>73 103</b>	
1 person	13 401	2 503	10 167	23 214	1 222	12 668	26 934	8 230	4 044	31 412	1 560	12 100	12 191	
2 persons	34 656	4 744	27 486	68 344	2 825	31 036	71 121	21 044	9 461	70 898	3 799	26 503	30 652	
3 persons	11 976	1 832	9 244	23 525	2 023	21 669	39 949	11 715	6 685	18 767	2 536	15 767	10 348	
4 persons	10 646	1 331	8 502	20 768	2 091	19 925	38 974	11 680	6 109	14 308	2 471	14 491	9 118	
5 persons	6 658	789	5 325	12 603	1 250	12 112	24 324	7 302	3 732	8 639	1 449	8 580	5 671	
6 persons	3 227	358	2 628	6 356	579	6 287	12 548	3 696	1 921	4 309	674	4 299	2 748	
7 persons	1 513	169	1 220	3 083	252	3 206	6 090	1 606	952	1 909	279	1 909	1 266	
8 persons	813	87	669	1 600	131	1 644	3 207	748	457	899	127	921	692	
9 persons or more	498	42	426	763	56	843	1 747	380	320	347	55	461	417	
Median	2.3	2.2	2.3	2.3	3.1	3.0	2.9	2.8	3.0	2.1	2.9	2.7	2.3	
<b>Renter occupied</b>	<b>39 959</b>	<b>10 338</b>	<b>26 109</b>	<b>60 305</b>	<b>9 685</b>	<b>52 891</b>	<b>189 813</b>	<b>30 837</b>	<b>15 552</b>	<b>49 812</b>	<b>10 946</b>	<b>35 895</b>	<b>31 373</b>	
1 person	12 029	3 852	7 441	16 532	2 061	13 751	57 679	8 254	2 948	20 030	2 795	10 720	9 836	
2 persons	12 509	3 184	8 486	22 656	3 472	15 432	64 676	9 477	4 776	17 441	3 942	11 072	10 566	
3 persons	5 586	1 332	3 755	8 727	1 814	9 151	27 381	4 933	2 870	5 164	1 914	5 539	4 345	
4 persons	4 047	838	2 790	5 595	1 399	6 228	18 884	3 624	2 095	3 269	1 152	3 693	2 975	
5 persons	2 381	504	1 558	3 104	472	3 721	10 095	2 178	1 215	1 806	542	2 203	1 658	
6 persons	1 422	277	895	1 701	244	2 189	5 277	1 176	796	1 039	289	1 218	896	
7 persons	936	191	556	978	128	1 248	2 949	670	405	550	152	751	542	
8 persons	620	113	366	697	66	813	1 943	354	281	351	101	445	339	
9 persons or more	429	47	262	315	29	358	929	171	166	162	59	254	215	
Median	2.1	1.9	2.2	2.1	2.3	2.3	2.1	2.3	2.5	1.8	2.2	2.2	2.1	
<b>PERSONS PER ROOM</b>														
<b>Owner occupied</b>	<b>83 388</b>	<b>11 855</b>	<b>65 667</b>	<b>160 256</b>	<b>10 429</b>	<b>108 890</b>	<b>224 894</b>	<b>66 401</b>	<b>33 681</b>	<b>151 488</b>	<b>12 950</b>	<b>85 031</b>	<b>73 103</b>	
0.50 or less	48 911	7 858	38 144	93 674	5 713	57 475	110 628	37 950	17 157	102 346	7 050	45 628	43 760	
0.51 to 0.75	18 266	2 176	14 581	37 065	2 613	25 647	55 455	15 773	7 870	28 175	3 065	19 334	15 724	
0.76 to 1.00	11 863	1 343	9 484	21 575	1 595	18 301	39 245	9 672	6 241	16 174	2 150	14 901	10 057	
1.01 to 1.50	3 057	325	2 432	5 590	389	5 745	12 467	2 372	1 831	3 642	542	4 048	2 510	
1.51 or more	1 291	153	1 026	2 352	119	1 722	7 099	634	582	1 151	143	1 120	1 052	
<b>Renter occupied</b>	<b>39 959</b>	<b>10 338</b>	<b>26 109</b>	<b>60 305</b>	<b>9 685</b>	<b>52 891</b>	<b>189 813</b>	<b>30 837</b>	<b>15 552</b>	<b>49 812</b>	<b>10 946</b>	<b>35 895</b>	<b>31 373</b>	
0.50 or less	15 868	4 815	10 129	25 191	3 992	24 161	60 725	14 324	6 312	26 100	4 686	16 460	13 881	
0.51 to 0.75	7 942	2 057	5 360	15 366	2 745	12 059	41 631	7 098	3 869	10 263	8 206	6 824	6 824	
0.76 to 1.00	9 160	2 153	6 188	12 007	2 096	10 746	50 901	6 482	3 274	9 726	2 375	7 381	6 663	
1.01 to 1.50	3 123	689	1 988	4 163	591	3 850	14 504	1 987	1 267					

Table 9. Utilization Characteristics for Areas and Places: 1970—Continued

[For minimum base for derived figures (percent, median, etc.) and meaning of symbols, see text]

Standard Metropolitan Statistical Areas Places of 50,000 Inhabitants or More (or Central Cities) Urban Balance Urbanized Areas Places of 50,000 Inhabitants or More	Places													
	Clear-water	Fort Lauderdale	Gainesville	Hialeah	Hollywood	Jacksonville	Miami Beach	Miami	Orlando	Pensacola	St. Petersburg	Tallahassee	Tampa	West Palm Beach
<b>ROOMS</b>														
<b>All year-round units</b>	22 898	60 688	20 309	31 694	42 752	174 186	50 959	124 910	36 808	21 057	95 407	23 226	100 780	23 951
1 room	670	2 012	453	1 380	1 127	2 797	12 220	15 714	1 307	359	3 944	513	1 912	1 153
2 rooms	1 399	4 679	1 068	2 943	2 215	4 966	9 859	17 905	1 716	813	6 337	1 406	4 787	1 964
3 rooms	3 882	13 756	2 837	5 235	8 776	15 850	15 994	28 970	4 618	2 717	13 446	3 561	12 587	4 382
4 rooms	6 014	15 706	4 659	6 189	9 803	32 675	5 964	24 331	8 092	3 430	23 118	4 561	22 839	5 605
5 rooms	5 414	11 663	4 122	7 376	9 418	45 164	2 408	19 147	8 358	4 736	25 468	5 057	27 134	5 331
6 rooms	3 137	7 549	3 756	5 869	6 549	42 890	1 456	11 589	7 356	4 668	13 978	4 473	19 337	3 214
7 rooms	1 509	3 294	1 974	2 061	3 449	20 186	1 187	4 621	3 633	2 556	5 725	2 141	7 945	1 387
8 rooms	611	1 309	905	507	1 002	6 445	668	1 572	1 084	1 085	2 172	973	2 651	541
9 rooms or more	262	720	535	134	402	3 213	1 003	1 067	644	693	1 219	541	1 588	374
Median	4.4	4.1	4.8	4.5	4.4	5.2	2.7	3.5	4.8	5.2	4.5	4.8	4.8	4.3
<b>Owner occupied</b>	14 470	32 216	9 235	19 996	27 483	109 285	9 358	43 158	19 269	12 607	62 743	11 493	63 921	11 819
1 room	61	180	12	52	118	180	351	471	28	19	305	27	179	73
2 rooms	309	801	50	455	587	781	935	2 517	137	113	1 301	91	1 895	232
3 rooms	1 536	3 716	235	1 607	2 886	3 304	2 343	4 184	704	530	4 185	375	3 167	709
4 rooms	3 379	7 434	961	3 508	5 577	12 425	935	7 801	2 346	1 207	15 308	1 150	11 828	2 311
5 rooms	4 370	8 765	2 173	6 392	7 838	30 169	997	12 775	5 358	3 055	21 121	3 104	20 306	3 869
6 rooms	2 660	6 462	2 817	5 416	5 891	35 715	1 136	9 319	5 978	3 824	12 215	3 497	16 401	2 659
7 rooms	1 360	2 998	1 693	1 968	3 243	18 057	1 035	3 890	3 194	2 270	5 221	1 865	7 092	1 198
8 rooms	559	1 215	821	470	955	5 779	762	1 309	959	970	2 004	887	2 395	480
9 rooms or more	236	665	473	128	388	2 875	864	892	565	619	1 083	497	1 458	308
Median	4.9	5.0	5.9	5.2	5.1	5.7	4.6	5.0	5.7	5.9	5.0	5.8	5.3	5.2
<b>Renter occupied</b>	6 744	22 386	9 542	10 848	11 419	52 381	36 219	77 235	14 546	6 701	26 159	10 580	30 968	10 358
1 room	532	1 428	322	1 281	719	2 065	10 926	14 427	998	277	2 934	450	1 448	916
2 rooms	915	3 025	835	2 367	1 302	3 432	7 908	14 575	1 355	515	4 204	1 243	3 087	1 465
3 rooms	1 882	7 888	2 340	3 332	4 343	10 435	11 493	23 453	3 326	1 772	7 742	2 881	7 995	3 174
4 rooms	2 138	6 686	3 305	2 465	3 242	16 873	4 246	15 728	4 989	1 846	6 175	3 033	9 411	2 812
5 rooms	776	2 263	1 595	887	1 192	11 583	1 187	5 946	2 358	1 289	3 157	1 751	5 598	1 246
6 rooms	359	815	784	394	452	5 578	235	2 060	1 057	655	1 366	881	2 413	488
7 rooms	97	195	246	81	138	1 706	101	648	339	211	361	237	721	169
8 rooms	31	55	71	36	23	474	62	244	92	87	118	65	204	53
9 rooms or more	16	31	44	5	8	235	61	154	52	49	102	39	91	35
Median	3.5	3.4	3.9	3.0	3.3	4.1	2.4	2.9	3.8	3.9	3.3	3.7	3.8	3.4
<b>Year-round vacant for sale</b>	222	483	181	76	376	2 403	204	366	441	246	1 025	125	754	107
1 to 3 rooms	27	104	9	4	150	108	121	63	23	38	157	2	93	21
4 and 5 rooms	116	254	89	47	151	1 200	43	199	190	105	640	51	428	66
6 and 7 rooms	71	86	71	22	73	956	15	97	207	87	196	60	203	18
8 rooms or more	8	19	12	1	4	139	25	7	21	16	32	12	32	2
Median	5.0	4.3	5.4	4.9	4.0	5.4	3.3	4.8	5.4	5.2	4.6	5.7	5.0	4.7
<b>Year-round vacant for rent</b>	863	3 389	1 080	552	1 409	6 907	2 825	2 821	1 916	1 602	3 261	732	3 170	1 079
1 room	54	362	110	34	241	438	640	631	229	55	585	22	202	117
2 rooms	138	692	137	102	244	539	611	598	165	144	687	44	411	206
3 rooms	328	1 479	189	251	550	1 537	1 167	940	482	285	1 008	252	1 026	335
4 rooms	237	639	323	121	259	2 221	316	447	555	246	689	267	865	328
5 rooms	99	157	222	31	85	1 588	87	144	361	197	268	108	490	74
6 rooms or more	27	60	79	13	30	564	24	61	124	75	104	39	176	19
Median	3.3	2.9	3.8	3.1	2.9	3.9	2.6	2.7	3.6	3.6	2.9	3.7	3.4	3.1
<b>PERSONS</b>														
<b>Owner occupied</b>	14 470	32 216	9 235	19 996	27 483	109 285	9 358	43 158	19 269	12 607	62 743	11 493	63 921	11 819
1 person	2 944	6 017	1 138	1 603	3 856	12 744	1 782	7 761	3 344	1 901	14 493	1 420	10 485	2 503
2 persons	6 840	13 746	2 581	5 168	11 081	31 284	4 554	14 939	6 760	3 797	27 308	3 408	21 398	4 746
3 persons	1 746	4 804	1 775	3 970	4 268	21 315	1 191	7 363	3 215	2 366	8 183	2 232	11 533	1 832
4 persons	1 434	3 636	1 764	4 153	4 029	19 838	894	5 651	2 727	2 054	5 915	2 170	9 693	1 331
5 persons	794	2 110	1 086	2 629	2 332	12 094	544	3 427	1 549	1 236	3 546	1 270	5 614	789
6 persons	411	1 079	497	1 403	1 104	6 293	230	1 937	807	657	1 874	589	2 837	359
7 persons	177	478	226	635	495	3 226	110	1 121	459	335	827	244	1 307	170
8 persons	87	260	112	278	211	1 645	40	493	261	173	436	115	686	87
9 persons or more	35	86	54	157	107	846	11	266	147	106	161	45	368	42
Median	2.1	2.2	3.0	3.3	2.4	3.0	2.1	2.4	2.4	2.8	2.1	2.9	2.5	2.2
<b>Renter occupied</b>	6 744	22 386	9 542	10 848	11 419	52 381	36 219	77 235	14 546	6 701	26 159	10 580	30 968	10 358
1 person	2 534	7 434	2 047	1 972	3 139	10 692	16 359	23 280	4 794	1 749	11 859	2 731	9 683	3 654
2 persons	2 458	8 161	3 432	3 262	4 942	15 238	16 068	22 384	4 611	1 967	8 413	3 819	9 183	3 193
3 persons	740	2 990	1 783	2 339	1 497	9 049	2 183	12 661	2 006	1 034	2 416	1 846	4 594	1 334
4 persons	461	1 781	1 370	1 738	886	6 127	1 012	8 986	1 364	752	1 493	1 104	3 194	838
5 persons	242	969	460	869	485	3 657	370	4 939	781	443	662	509	1 902	507
6 persons	159	499	236	392	261	2 191	122	2 538	452	314	509	270	1 069	279
7 persons	80	283	122	160	114	1 257	66	1 354	290	189	300	146	685	192
8 persons	44	191	63	90	61	810	33	875	178	160	214	98	419	114
9 persons or more	28	78	29	36	34	360	6	318	90	93	57	239	47	47
Median	1.8	2.0	2.3	2.6	2.0	2.3	1.6	2.2	2.0	2.3	1.6	2.2	2.1	1.9
<b>PERSONS PER ROOM</b>														
<b>Owner occupied</b>	14 470	32 216	9 235	19 996	27 483	109 285	9 358	43 158	19 269	12 607	62 743	11 493	63 921	11 819
0.50 or less	9 840	20 115	5 170	7 968	15 229	57 588	5 127	23 666	12 272	7 406	43 550	6 417	36 560	7 860
0.51 to 0.75	2 805	6 980	2 252	4 878	6 973	25 616	2 675	7 896	3 725	2 782	10 743	2 669	13 370	2 176
0.76 to 1.00	1 409	3 775	1 366	4 628	4 017	18 490	1 220	6 606	2 221	1 722	6 349	1 825	10 187	1 344
1.01 to 1.50	304	942	338	1 664	979	5 830	107	2 800	747	504	1 579	460	2 903	326
1.51 or more	112	404	109	858	285	1 759	229	2 190	304	193	522	122	901	153
<b>Renter occupied</b>	6 744	22 386	9 542	10 848	11 419	52 381	36 219	77 235	14 546	6 701	26 159	10 580	30 968	10 358
0.50 or														

Table 10. Financial Characteristics for Areas and Places: 1970

(For minimum base for derived figures (percent, median, etc.) and meaning of symbols, see text)

**Standard Metropolitan  
Statistical Areas  
Places of 50,000  
Inhabitants or More  
(or Central Cities)  
Urban Balance  
Urbanized Areas  
Places of 50,000  
Inhabitants or More**

	Standard metropolitan statistical areas													
	Fort Lauderdale-Hollywood				Gainesville			Jacksonville		Miami				
	Total	Fort Lauderdale	Hollywood	Urban balance	Total	Gainesville	Urban balance	Total	Jacksonville (urban part)	Total	Hialeah	Miami Beach	Miami	Urban balance
<b>VALUE</b>														
Specified owner occupied <sup>1</sup>	124 236	23 344	21 787	78 089	15 089	8 651	1 677	98 588	97 011	196 658	18 549	4 716	35 242	134 865
Less than \$5,000	954	186	108	656	1 736	368	212	6 642	6 337	1 339	62	5	330	848
\$5,000 to \$7,499	1 906	479	297	1 115	1 516	589	158	12 184	11 886	3 817	258	9	1 152	2 286
\$7,500 to \$9,999	4 009	896	702	2 397	1 343	679	189	16 463	16 149	7 930	855	7	2 355	4 554
\$10,000 to \$14,999	10 109	2 131	1 732	6 204	1 835	1 079	251	19 310	19 114	17 797	2 426	31	4 641	10 437
\$15,000 to \$19,999	13 601	2 610	2 330	8 573	1 761	1 249	222	14 395	14 274	23 574	3 363	35	5 557	14 286
\$20,000 to \$24,999	16 275	2 842	2 959	10 384	1 523	1 121	132	8 919	8 838	27 681	3 361	107	6 032	17 803
\$25,000 to \$29,999	15 869	2 411	3 046	10 285	1 147	826	76	5 499	5 437	26 543	3 108	192	4 732	18 145
\$30,000 to \$34,999	22 125	3 065	3 973	14 903	1 479	1 013	83	6 070	6 010	34 056	3 351	593	5 130	24 484
\$35,000 to \$39,999	21 895	3 212	3 665	14 845	1 636	1 037	209	5 420	5 374	28 905	1 452	1 127	3 191	22 615
\$40,000 to \$44,999	11 092	2 779	2 090	6 069	808	490	134	2 442	2 414	14 852	283	1 212	1 198	11 838
\$45,000 or more	6 401	2 733	885	2 658	305	200	11	1 244	1 178	10 164	30	1 398	924	7 569
Median	\$19 900	\$20 200	\$19 800	\$19 900	\$14 100	\$15 800	\$12 800	\$11 800	\$11 800	\$19 000	\$16 700	\$38 100	\$16 500	\$19 900
Specified vacant for sale <sup>1</sup>	1 619	241	167	1 140	379	165	86	2 226	2 182	1 509	72	52	277	1 058
Less than \$5,000	23	2	-	21	53	12	7	199	193	15	-	-	5	10
\$5,000 to \$9,999	47	9	14	24	66	21	15	750	739	61	-	-	19	40
\$10,000 to \$14,999	192	38	27	125	98	61	19	823	812	220	11	-	71	134
\$15,000 to \$19,999	398	45	44	250	75	51	4	199	197	365	25	9	76	250
\$20,000 to \$24,999	232	30	29	163	20	7	1	81	81	279	21	8	45	194
\$25,000 to \$29,999	348	36	16	296	21	10	4	96	93	269	14	6	31	197
\$30,000 to \$34,999	260	38	26	196	46	3	36	66	56	176	1	10	18	143
\$35,000 to \$39,999	119	43	11	65	-	-	-	12	11	124	-	19	12	90
\$40,000 or more	119	43	11	65	-	-	-	12	11	124	-	19	12	90
Median price asked	\$23 200	\$24 400	\$19 800	\$24 600	\$13 300	\$13 700	\$16 700	\$10 800	\$10 800	\$21 700	\$20 000	\$39 500	\$17 500	\$22 400
<b>With all plumbing facilities:</b>														
Specified owner occupied <sup>1</sup>	122 780	23 132	21 541	77 108	13 987	8 452	1 591	96 049	94 588	194 696	18 217	4 678	34 746	133 847
Less than \$5,000	796	171	97	525	1 021	277	147	5 318	5 095	1 130	50	5	290	735
\$5,000 to \$9,999	5 666	1 325	968	3 344	2 550	1 191	327	27 737	27 151	11 321	1 075	15	3 373	6 601
\$10,000 to \$14,999	23 435	4 704	4 014	14 596	3 555	2 309	473	33 524	33 212	40 866	5 661	65	10 061	24 489
\$15,000 to \$19,999	31 865	5 225	5 946	20 478	2 658	1 943	208	14 357	14 216	53 809	6 363	296	10 659	35 752
\$20,000 to \$24,999	21 941	3 044	3 939	14 777	1 469	1 009	83	6 042	5 982	33 867	3 316	588	5 082	24 387
\$25,000 or more	39 077	8 663	6 577	23 388	2 734	1 723	353	9 071	8 932	53 703	1 752	3 709	5 281	41 883
Median	\$19 900	\$20 200	\$19 800	\$19 900	\$14 800	\$16 000	\$13 300	\$12 000	\$12 000	\$19 100	\$16 800	\$38 100	\$16 500	\$19 900
Specified vacant for sale <sup>1</sup>	1 591	238	164	1 118	331	154	85	2 129	2 089	1 496	71	52	276	1 049
Less than \$5,000	7	2	-	5	22	7	6	137	133	13	-	-	5	8
\$5,000 to \$9,999	42	8	13	21	55	19	15	728	719	59	-	-	19	39
\$10,000 to \$14,999	189	37	26	124	98	61	19	816	805	220	11	-	71	134
\$15,000 to \$19,999	396	44	44	249	70	47	4	194	192	358	24	9	75	246
\$20,000 to \$24,999	231	30	28	163	19	7	1	81	81	278	21	8	45	193
\$25,000 or more	726	117	53	556	17	13	40	173	159	568	15	35	61	429
Median price asked	\$23 500	\$24 700	\$19 900	\$24 900	\$14 400	\$13 900	\$17 100	\$11 000	\$11 000	\$21 800	\$20 100	\$39 500	\$17 500	\$22 500
<b>CONTRACT RENT</b>														
Specified renter occupied <sup>2</sup>	60 167	22 220	11 386	26 270	11 784	9 451	343	51 617	51 138	193 990	10 712	36 169	76 226	69 540
Less than \$30	612	290	68	249	568	285	38	2 005	1 962	1 621	61	130	746	560
\$30 to \$39	408	131	31	245	757	613	37	2 580	2 552	3 723	172	42	2 504	980
\$40 to \$59	2 613	867	246	1 478	1 765	1 406	60	10 995	10 913	8 685	225	426	5 364	2 451
\$60 to \$79	6 203	2 233	936	2 996	1 962	1 583	52	12 331	12 242	22 398	520	2 124	13 979	5 631
\$80 to \$99	8 189	3 747	1 318	3 105	1 197	1 000	33	6 775	6 694	27 302	1 106	3 359	14 852	7 829
\$100 to \$119	6 419	2 532	1 146	2 726	1 308	1 081	22	4 247	4 229	27 556	1 871	5 386	12 610	7 546
\$120 to \$149	11 614	4 356	2 351	4 884	1 650	1 452	26	4 566	4 558	35 510	3 377	7 624	12 499	11 829
\$150 to \$199	13 072	4 265	2 788	5 991	1 502	1 414	24	3 823	3 821	37 514	2 767	8 170	9 050	17 382
\$200 to \$249	4 245	1 433	933	1 828	320	283	3	1 034	1 033	11 892	255	3 123	1 690	6 001
\$250 or more	3 961	1 524	1 076	1 342	114	107	-	483	482	11 613	68	5 092	1 332	5 107
No cash rent	2 831	842	493	1 426	641	227	48	2 778	2 652	6 176	290	693	1 600	3 424
Median	\$131	\$126	\$142	\$130	\$89	\$95	\$64	\$73	\$73	\$122	\$131	\$145	\$100	\$140
Specified vacant for rent <sup>2</sup>	8 485	3 387	1 408	3 598	1 221	1 051	29	6 887	6 828	10 806	552	2 812	2 817	4 562
Less than \$40	79	34	8	36	205	162	7	651	634	175	5	26	72	64
\$40 to \$59	228	89	23	114	350	312	9	1 933	1 919	344	6	31	164	127
\$60 to \$79	694	253	121	313	164	132	6	1 684	1 669	896	25	141	490	231
\$80 to \$99	861	397	201	261	111	99	2	750	743	1 129	33	243	462	381
\$100 to \$149	2 332	955	432	939	206	185	1	794	790	3 080	214	753	912	1 184
\$150 to \$199	2 103	862	337	904	131	118	2	647	646	2 521	211	449	489	1 372
\$200 or more	2 188	797	286	1 031	54	43	2	428	427	2 661	58	1 169	228	1 203
Median rent asked	\$151	\$148	\$141	\$158	\$65	\$65	\$56	\$68	\$68	\$146	\$149	\$174	\$110	\$161
<b>With all plumbing facilities:</b>														
Specified renter occupied <sup>2</sup>	58 446	21 763	11 191	25 229	10 820	9 038	285	47 342	46 940	185 294	10 392	35 102	71 171	67 512
Less than \$40	863	392	94	371	946	788	39	3 083	3 042	4 623	220	147	2 876	1 326
\$40 to \$59	2 169	750	230	1 173	1 498	1 202	56	9 145	9 071	6 193	166	337	3 547	2 011
\$60 to \$79	5 935	2 162	914	2 824	1 888	1 531	51	11 885	11 799	20 431	447	1 973	12 705	5 167
\$80 to \$99	8 001	3 678	1 302	3 003	1 182	986	33	6 667	6 587	26 250	1 056	3 249	14 219	7 578
\$100 to \$149	17 769	6 800	3 439	7 492	2 944	2 522	47	8 745	8 719	61 648	5 170	12 665	24 448	19 044
\$150 or more	21 053	7 157	4 731	9 068	1 930	1 800	27	5 305	5 301	60 222	3 056	16 058	11 884	29 042
No cash rent	2 656	824	481	1 298	432	209	32	2 512	2 421	5 927	277	673	1 492	3 344
Median	\$132	\$127	\$142	\$132	\$95	\$98	\$72	\$77	\$77	\$125	\$132	\$145	\$102	\$142
Specified vacant for rent <sup>2</sup>	8 256	3 254	1 384	3 526	1 049	959	19	6 121	6 074	10 485	542	2 786	2 634	4 467
Less than \$40	65	26	6	32	156	141	2	422	410	155	5	26	59	59
\$40 to \$59	194	65	23	106	281	264	5	1 496	1 484	261	5	24	109	109
\$60 to \$79	633	222	118	284	139	114	5	1 610	1 599	803	22	135	423	214
\$80 to \$99	827	384	196	245	106	94	2	735	728	1 089	32	239	439	371
\$100 to \$149	2 272	911	425	930	204	185	1	785	782	3 030	213	747	891	1 162
\$150 or more	4 263	1 646	616	1 927	183	161	4	1 073	1 071	5 147	265	1 615	713	2 552
Median rent asked	\$153	\$151	\$141	\$159	\$70	\$69	\$72	\$72	\$72	\$148	\$149	\$175	\$113	\$162
<b>DURATION OF VACANCY</b>														
Year-round vacant for sale	2 73													

Table 10. Financial Characteristics for Areas and Places: 1970—Continued

[For minimum base for derived figures (percent, median, etc.) and meaning of symbols, see text]

**Standard Metropolitan Statistical Areas  
Places of 50,000 Inhabitants or More (or Central Cities)  
Urban Balance  
Urbanized Areas  
Places of 50,000 Inhabitants or More**

Standard metropolitan statistical areas—Con.															
Orlando			Pensacola			Tallahassee			Tampa—St. Petersburg						
Total	Orlando	Urban balance	Total	Pensacola	Urban balance	Total	Tallahassee	Urban balance	Total	Clearwater	St. Petersburg	Tampa	Urban balance	Total	
<b>VALUE</b>															
Specified owner occupied <sup>1</sup>															
Less than \$5,000	83 924	17 780	50 151	43 162	11 838	21 989	15 049	10 428	1 036	228 261	10 690	55 018	58 473	84 101	2 748
\$5,000 to \$7,499	3 256	239	1 526	4 916	928	2 191	950	382	49	11 128	150	1 174	4 754	2 483	
\$7,500 to \$9,999	5 136	751	2 612	5 437	1 263	2 671	1 195	663	90	21 483	444	4 062	9 120	5 132	
\$10,000 to \$12,499	7 765	1 430	4 198	5 732	1 258	3 321	1 381	834	180	31 175	727	8 178	10 912	8 653	
\$12,500 to \$14,999	12 020	2 893	6 674	6 646	1 419	4 038	1 753	1 261	169	39 977	1 203	10 769	11 368	13 778	
\$15,000 to \$17,499	12 160	3 352	6 773	5 314	1 343	3 114	1 677	1 306	140	32 975	1 408	9 143	7 905	12 486	
\$17,500 to \$19,999	10 769	2 816	6 419	4 258	1 342	2 132	1 447	1 075	116	25 997	1 532	6 848	5 224	10 603	
\$20,000 to \$24,999	8 150	1 907	5 082	3 000	1 037	1 441	1 245	965	67	18 145	1 276	4 522	2 890	8 042	
\$25,000 to \$34,999	9 909	2 052	6 608	3 529	1 451	1 438	1 950	1 551	78	20 653	1 523	4 656	2 655	9 874	
\$35,000 to \$49,999	9 149	1 508	6 575	2 850	1 161	1 154	2 102	1 522	108	16 992	1 577	3 581	1 932	8 348	
\$50,000 or more	3 735	543	2 578	1 054	444	347	971	628	34	6 804	595	1 454	1 041	3 213	
Median	1 875	289	1 106	426	192	142	378	241	5	2 932	255	631	672	1 224	
	\$15 400	\$15 200	\$16 300	\$12 100	\$14 500	\$11 700	\$16 000	\$16 800	\$13 000	\$13 300	\$17 300	\$13 400	\$11 000	\$14 900	
Specified vacant for sale <sup>1</sup>															
Less than \$5,000	2 220	409	1 298	845	214	438	242	119	12	3 023	163	755	641	1 142	
\$5,000 to \$9,999	62	5	25	135	17	52	12	2	2	262	4	46	90	86	
\$10,000 to \$14,999	249	28	158	205	64	91	18	8	4	785	6	225	252	192	
\$15,000 to \$19,999	660	175	304	256	58	163	47	31	5	835	26	237	175	335	
\$20,000 to \$24,999	464	101	251	132	39	68	47	26	1	484	42	116	72	227	
\$25,000 to \$34,999	287	43	182	43	16	22	46	21	—	253	20	43	21	137	
\$35,000 to \$49,999	329	46	272	58	15	36	47	24	—	261	42	54	20	112	
\$50,000 or more	102	10	77	13	4	4	20	5	—	106	18	20	7	47	
Median price asked	67	1	29	3	1	2	5	2	—	37	5	14	4	11	
	\$16 500	\$14 900	\$18 200	\$11 500	\$12 100	\$12 300	\$19 700	\$18 300	\$10 000	\$12 300	\$20 900	\$12 100	\$9 600	\$14 200	
With all plumbing facilities:															
Specified owner occupied <sup>1</sup>															
Less than \$5,000	82 414	17 688	49 448	41 068	11 442	21 093	14 100	10 011	1 015	224 804	10 566	54 573	57 253	83 178	
\$5,000 to \$9,999	2 551	222	1 217	3 600	746	1 649	503	221	42	9 681	130	1 116	4 195	2 347	
\$10,000 to \$14,999	12 394	2 150	6 578	10 582	2 368	5 725	2 229	1 339	259	51 507	1 126	12 098	19 552	13 532	
\$15,000 to \$19,999	24 025	6 223	13 360	11 850	2 729	7 102	3 342	2 510	306	72 484	2 593	19 763	19 163	26 133	
\$20,000 to \$24,999	18 849	4 712	11 468	7 215	2 365	3 554	2 663	2 026	183	43 925	2 793	11 305	8 074	18 573	
\$25,000 to \$34,999	9 878	2 050	6 590	3 508	1 446	1 426	1 934	1 543	78	20 576	1 508	4 644	2 642	9 848	
\$35,000 to \$49,999	14 717	2 331	10 235	4 313	1 788	1 637	3 429	2 372	147	26 631	2 416	5 647	3 627	12 745	
Median	\$15 500	\$15 200	\$16 400	\$12 400	\$14 800	\$12 000	\$16 700	\$17 200	\$13 200	\$13 400	\$17 300	\$13 400	\$11 100	\$14 900	
Specified vacant for sale <sup>1</sup>															
Less than \$5,000	2 189	408	1 284	754	208	415	231	117	12	2 935	163	749	599	1 124	
\$5,000 to \$9,999	43	5	18	79	14	36	6	2	2	227	4	42	80	75	
\$10,000 to \$14,999	243	28	155	180	62	85	16	8	4	753	6	224	237	185	
\$15,000 to \$19,999	657	174	303	248	58	162	44	29	5	819	26	236	165	333	
\$20,000 to \$24,999	464	101	251	131	39	68	47	26	1	481	42	116	71	226	
\$25,000 to \$34,999	286	43	181	43	16	22	46	21	—	252	20	43	21	137	
\$35,000 to \$49,999	496	57	376	73	19	42	72	31	—	403	65	88	31	170	
Median price asked	\$16 600	\$14 900	\$18 300	\$12 300	\$12 300	\$12 700	\$20 300	\$18 500	\$10 000	\$12 500	\$20 900	\$12 100	\$9 800	\$14 400	
<b>CONTRACT RENT</b>															
Specified renter occupied <sup>2</sup>															
Less than \$30	39 923	14 466	19 525	20 125	6 592	10 386	12 038	10 495	356	92 498	6 720	25 989	30 509	24 167	
\$30 to \$39	1 639	577	642	1 333	443	544	649	493	16	4 071	72	603	2 045	1 012	
\$40 to \$59	1 302	478	495	1 397	778	461	634	564	9	3 587	88	687	1 643	890	
\$60 to \$79	5 091	1 744	2 139	4 113	2 008	1 666	1 672	1 464	64	16 202	1 009	5 016	6 779	2 496	
\$80 to \$99	8 385	3 890	3 319	3 728	1 143	1 980	2 323	2 073	70	20 664	1 324	7 011	7 338	3 822	
\$100 to \$119	4 208	2 808	2 735	2 233	406	1 456	1 644	1 415	53	11 648	908	3 626	3 630	2 924	
\$120 to \$149	4 089	1 567	2 010	1 574	265	1 020	1 366	1 194	57	8 383	680	2 463	1 927	2 889	
\$150 to \$199	5 146	1 573	3 115	1 769	487	994	1 591	1 497	30	10 196	1 021	2 626	2 512	3 762	
\$200 to \$249	4 134	1 054	2 696	1 567	688	737	1 254	1 190	30	8 404	939	1 882	2 016	3 395	
\$250 or more	1 127	292	707	121	17	85	240	219	3	3 248	181	594	500	929	
No cash rent	352	100	231	61	12	43	56	39	—	1 186	164	333	164	499	
Median	2 470	383	1 436	2 229	345	1 400	609	342	24	5 909	334	1 148	1 955	1 499	
	\$86	\$82	\$97	\$70	\$59	\$78	\$84	\$85	\$83	\$79	\$93	\$77	\$68	\$101	
Specified vacant for rent <sup>2</sup>															
Less than \$40	5 772	1 973	3 061	2 812	996	1 287	800	731	16	11 015	882	3 251	3 166	3 207	
\$40 to \$59	235	44	107	507	215	204	56	41	2	516	13	139	203	104	
\$60 to \$79	561	195	260	691	269	320	64	53	6	2 172	82	799	873	306	
\$80 to \$99	946	448	366	551	172	249	108	89	4	2 749	167	969	932	559	
\$100 to \$149	629	313	260	336	69	98	74	65	3	1 485	146	449	415	384	
\$150 to \$199	1 386	466	775	483	176	208	249	237	1	2 163	200	564	388	945	
\$200 or more	1 529	352	982	185	94	68	178	176	—	1 211	126	217	232	619	
Median rent asked	486	95	311	59	1	40	71	70	—	719	148	114	123	290	
	\$122	\$96	\$138	\$66	\$61	\$68	\$124	\$128	\$60	\$81	\$107	\$73	\$69	\$114	
With all plumbing facilities:															
Specified renter occupied <sup>2</sup>															
Less than \$40	37 184	14 041	18 322	17 981	5 617	9 642	10 462	9 228	315	86 831	6 400	24 704	27 813	23 306	
\$40 to \$59	2 025	1 016	659	1 425	617	530	391	306	20	6 153	105	1 152	2 813	1 634	
\$60 to \$79	4 056	1 537	1 701	3 680	1 737	1 536	1 286	1 106	58	13 933	854	4 484	5 614	2 181	
\$80 to \$99	8 005	3 787	3 314	3 664	1 104	1 964	2 232	2 005	65	19 689	1 272	6 671	6 894	3 780	
\$100 to \$149	6 146	2 780	2 714	2 214	400	1 451	1 630	1 405	53	11 450	894	3 542	3 567	2 900	
\$150 to \$199	9 158	3 116	5 107	3 328	747	2 005	2 941	2 679	87	18 348	1 689	4 976	4 394	6 602	
\$200 or more	5 567	1 436	3 602	1 743	717	860	1 537	1 438	33	11 749	1 269	2 779	2 667	4 792	
No cash rent	2 227	369	1 358	1 927	295	1 296	445	289	19	5 509	317	1 100	1 860	1 417	
Median	\$89	\$83	\$102	\$75	\$64	\$82	\$91	\$93	\$86	\$81	\$97	\$78	\$71	\$103	
Specified vacant for rent <sup>2</sup>															
Less than \$40	5 468	1 822	2 956	2 371	805	1 114	730	682	15	10 275	866	3 031	2 831	3 087	
\$40 to \$59	151	40	77	248	109	96	15	9	2	4 028	11	122	138	83	
\$60 to \$79	437	154	211	555	196	273	49	42	6	1 798	78	694	686	252	
\$80 to \$9															

Table 10. Financial Characteristics for Areas and Places: 1970—Continued

(For minimum base for derived figures (percent, median, etc.) and meaning of symbols, see text)

**Standard Metropolitan Statistical Areas Places of 50,000 Inhabitants or More (or Central Cities) Urban Balance**  
**Urbanized Areas Places of 50,000 Inhabitants or More**

VALUE	SMSA's—Con.			Urbanized areas									
	West Palm Beach												
	Total	West Palm Beach (urban part)	Urban balance	Fort Lauderdale-Hollywood	Gainesville	Jacksonville	Miami	Orlando	Pensacola	Petersburg	Tallahassee	Tampa	West Palm Beach
<b>Specified owner occupied<sup>1</sup></b>	64 615	10 621	50 350	123 220	9 728	98 877	191 595	61 406	30 810	122 524	11 464	77 680	57 518
Less than \$5,000	1 319	159	970	950	390	6 368	1 141	1 150	2 666	2 648	431	5 395	986
\$5,000 to \$7,999	2 834	500	2 102	1 891	627	11 927	3 543	2 483	3 581	7 377	753	10 334	2 402
\$7,500 to \$9,999	4 795	1 056	3 497	3 995	779	16 268	7 529	4 307	4 343	14 321	1 014	12 967	4 324
\$10,000 to \$12,499	8 070	1 786	5 886	10 067	1 249	19 392	17 224	8 194	5 140	21 059	1 430	14 862	7 333
\$12,500 to \$14,999	8 004	1 649	5 950	13 513	1 418	14 519	22 992	9 213	4 140	19 287	1 446	10 836	7 183
\$15,000 to \$17,499	7 684	1 566	5 761	16 185	1 218	9 040	27 084	8 707	3 165	16 035	1 191	7 399	6 939
\$17,500 to \$19,999	6 400	1 052	4 996	15 742	887	5 580	26 029	6 670	2 231	11 662	1 032	4 533	5 643
\$20,000 to \$24,999	8 742	1 270	7 014	21 941	1 090	6 241	33 377	8 364	2 599	13 050	1 629	4 838	7 760
\$25,000 to \$34,999	7 770	966	6 320	21 722	1 238	5 766	28 285	7 901	2 045	10 815	1 630	3 924	6 902
\$35,000 to \$49,999	4 686	414	3 971	10 938	622	2 535	14 488	3 054	628	4 422	662	1 721	4 140
\$50,000 or more	4 311	203	3 883	6 276	210	1 241	9 903	1 363	272	1 848	246	871	3 906
Median	\$17 400	\$15 300	\$18 000	\$19 900	\$15 800	\$11 900	\$19 100	\$16 500	\$12 300	\$14 600	\$16 400	\$11 700	\$17 400
<b>Specified vacant for sale<sup>1</sup></b>	655	74	547	1 548	237	2 245	1 444	1 548	561	1 500	131	1 029	557
Less than \$5,000	13	1	11	23	15	193	14	22	62	98	4	115	12
\$5,000 to \$9,999	46	10	35	47	33	742	57	121	150	321	12	324	41
\$10,000 to \$14,999	133	28	98	190	73	824	212	414	182	406	36	303	108
\$15,000 to \$19,999	157	11	141	339	55	208	359	340	93	301	27	134	131
\$20,000 to \$24,999	76	5	68	222	8	88	264	223	31	137	21	71	64
\$25,000 to \$34,999	90	15	63	348	14	122	245	316	38	140	24	62	71
\$35,000 to \$49,999	81	4	72	260	39	57	172	82	4	68	5	15	73
\$50,000 or more	59	—	59	119	—	11	121	30	1	29	2	5	57
Median price asked	\$19 400	\$14 700	\$19 600	\$23 900	\$14 800	\$10 900	\$21 500	\$18 200	\$11 700	\$13 900	\$17 300	\$11 000	\$19 500
<b>With all plumbing facilities:</b>													
<b>Specified owner occupied<sup>1</sup></b>	63 926	10 531	49 839	121 781	9 524	96 431	189 788	60 887	29 776	121 481	11 024	76 301	56 976
Less than \$5,000	1 104	139	813	793	297	5 123	1 005	974	2 125	2 425	263	4 765	830
\$5,000 to \$9,999	7 388	1 524	5 425	5 637	1 326	27 304	10 697	6 619	7 566	21 400	1 598	22 762	6 540
\$10,000 to \$14,999	15 966	3 414	11 758	23 314	2 648	33 726	39 726	17 326	9 202	40 075	2 816	25 576	14 427
\$15,000 to \$19,999	14 028	2 608	10 713	31 649	2 101	14 560	52 703	15 335	5 370	27 559	2 209	11 884	12 532
\$20,000 to \$24,999	8 709	1 267	6 986	21 760	1 086	6 212	33 193	8 344	2 582	13 002	1 621	4 821	7 732
\$25,000 or more	16 731	1 579	14 144	38 628	2 066	9 506	52 464	12 289	2 931	17 020	2 519	6 493	14 915
Median	\$17 500	\$15 300	\$18 100	\$19 900	\$16 000	\$12 000	\$19 100	\$16 600	\$12 600	\$14 600	\$16 800	\$11 800	\$17 400
<b>Specified vacant for sale<sup>1</sup></b>	651	74	543	1 520	226	2 152	1 434	1 538	535	1 487	129	978	554
Less than \$5,000	12	1	10	7	10	133	13	18	44	90	4	99	11
\$5,000 to \$9,999	45	10	34	42	31	722	56	119	143	318	12	300	40
\$10,000 to \$14,999	131	28	96	187	73	817	212	413	182	404	34	293	107
\$15,000 to \$19,999	157	11	141	337	51	203	353	340	93	301	27	133	131
\$20,000 to \$24,999	76	5	68	221	8	88	263	222	31	137	21	71	64
\$25,000 or more	230	19	194	726	53	189	537	426	42	237	31	82	201
Median price asked	\$19 400	\$14 700	\$19 700	\$24 200	\$14 900	\$11 100	\$21 600	\$18 200	\$12 100	\$14 000	\$17 400	\$11 300	\$19 600
<b>CONTRACT RENT</b>													
<b>Specified renter occupied<sup>2</sup></b>	39 180	10 283	25 859	59 876	9 591	52 192	187 691	30 577	15 341	49 490	10 851	35 362	31 146
Less than \$30	1 092	108	430	607	287	1 983	1 445	865	791	1 427	509	2 129	337
\$30 to \$39	987	236	481	407	621	2 556	3 627	621	1 175	1 436	573	1 665	445
\$40 to \$59	4 477	1 353	2 634	2 591	1 413	10 963	8 090	2 821	3 507	7 571	1 533	7 016	2 567
\$60 to \$79	7 892	2 793	4 707	6 165	1 600	12 329	21 400	6 433	3 023	11 156	2 143	7 801	6 098
\$80 to \$99	6 083	2 124	3 766	8 170	1 026	6 837	26 455	5 216	1 813	6 707	1 468	4 120	5 041
\$100 to \$119	4 269	1 132	2 949	6 404	1 102	4 371	26 714	3 405	1 156	5 069	1 251	2 749	3 687
\$120 to \$149	4 364	945	3 317	11 591	1 474	4 743	34 638	4 566	1 306	6 028	1 527	3 725	4 115
\$150 to \$199	3 979	739	3 155	13 044	1 438	4 020	37 121	3 722	1 275	5 157	1 220	2 992	3 805
\$200 to \$249	1 407	264	1 15	4 194	286	1 169	11 837	998	71	1 502	222	682	1 356
\$250 or more	1 961	193	1 733	3 942	107	536	11 590	331	53	912	39	242	1 914
No cash rent	2 669	396	1 572	2 761	237	2 685	4 774	1 599	1 171	2 525	366	2 241	1 781
Median	\$89	\$83	\$101	\$131	\$95	\$74	\$123	\$93	\$69	\$84	\$85	\$73	\$101
<b>Specified vacant for rent<sup>2</sup></b>	4 800	1 079	3 563	8 393	1 058	6 947	10 499	4 627	2 049	6 290	747	3 873	4 314
Less than \$40	93	7	59	78	163	636	160	101	366	215	43	212	32
\$40 to \$59	375	128	212	226	314	1 925	295	333	560	1 050	59	891	220
\$60 to \$79	760	316	402	687	133	1 677	847	720	396	1 513	93	986	631
\$80 to \$99	528	153	360	859	101	748	1 089	532	248	890	68	476	467
\$100 to \$149	947	219	709	2 326	186	838	2 967	1 204	329	1 469	238	599	893
\$150 to \$199	847	194	646	2 103	118	677	2 488	1 331	140	632	176	557	835
\$200 or more	1 250	62	1 175	2 114	43	446	2 653	406	10	521	70	152	1 236
Median rent asked	\$131	\$88	\$153	\$150	\$65	\$68	\$148	\$129	\$64	\$86	\$127	\$76	\$144
<b>With all plumbing facilities:</b>													
<b>Specified renter occupied<sup>2</sup></b>	35 209	9 767	23 326	58 183	9 176	47 953	179 583	29 795	13 851	47 504	9 563	32 604	29 814
Less than \$40	1 160	307	488	857	797	3 052	4 490	1 380	1 046	2 562	326	2 907	626
\$40 to \$59	3 062	1 109	1 582	2 153	1 209	9 113	5 816	2 494	3 127	6 789	1 164	5 837	2 129
\$60 to \$79	7 147	2 648	4 157	5 900	1 548	11 884	19 543	6 268	2 971	10 712	2 070	7 355	5 718
\$80 to \$99	5 845	2 090	3 573	7 983	1 012	6 728	25 453	5 176	1 802	6 586	1 458	4 056	4 953
\$100 to \$149	8 486	2 050	6 154	17 731	2 564	9 045	59 967	7 933	2 450	10 937	2 766	6 425	7 716
\$150 or more	7 298	1 189	5 962	20 956	1 827	5 686	59 751	5 009	1 394	7 502	1 471	3 896	7 028
No cash rent	2 211	374	1 410	2 603	219	2 445	4 563	1 535	1 061	2 416	308	2 128	1 644
Median	\$96	\$84	\$108	\$132	\$98	\$77	\$125	\$94	\$74	\$86	\$93	\$77	\$104
<b>Specified vacant for rent<sup>2</sup></b>	4 561	1 025	3 398	8 164	966	6 187	10 204	4 491	1 722	6 010	697	3 533	4 210
Less than \$40	60	6	35	64	142	410	143	90	183	192	11	147	31
\$40 to \$59	264	93	139	194	266	1 488	224	271	443	924	48	704	172
\$60 to \$79	699	303	358	626	115	1 607	760	670	377	1 432	89	922	593
\$80 to \$99	504	149	344	825	96	732	1 051	526	242	862	66	464	456
\$100 to \$149	939	218	703	2 266	186	830	2 919	1 200	327	1 455	237	592	889
\$150 or more	2 095												

Table 10. Financial Characteristics for Areas and Places: 1970—Continued

(For minimum base for derived figures (percent, median, etc.) and meaning of symbols, see text)

**Standard Metropolitan Statistical Areas**  
**Places of 50,000 Inhabitants or More (or Central Cities)**  
**Urban Balance**  
**Urbanized Areas**  
**Places of 50,000 Inhabitants or More**

	Clear-water	Fort Lauderdale	Gainesville	Hialeah	Hollywood	Jacksonville	Miami Beach	Miami	Orlando	Pensacola	St. Petersburg	Tallahassee	Tampa	West Palm Beach
<b>VALUE</b>														
<i>Specified owner occupied<sup>1</sup></i>	10 690	23 344	8 651	18 549	21 787	98 388	4 716	35 242	17 780	11 838	55 018	10 428	58 473	10 623
Less than \$5,000	150	186	368	62	108	6 642	5	330	239	928	1 174	382	4 754	159
\$5,000 to \$7,999	444	479	589	258	297	12 184	9	1 152	751	1 263	4 062	663	9 120	500
\$7,500 to \$9,999	727	896	679	855	702	16 463	7	2 355	1 430	1 258	8 178	834	10 912	1 056
\$10,000 to \$12,499	1 203	2 131	1 079	2 426	1 732	19 310	31	4 641	2 893	1 419	10 769	1 261	11 368	1 786
\$12,500 to \$14,999	1 408	2 610	1 249	3 363	2 330	14 395	35	5 557	3 352	1 343	9 143	1 306	7 905	1 649
\$15,000 to \$17,499	1 532	2 842	1 121	3 361	2 959	8 919	107	6 032	2 816	1 342	6 848	1 075	5 224	1 567
\$17,500 to \$19,999	1 276	2 411	826	3 108	3 046	5 499	192	4 732	1 907	1 037	4 522	965	2 890	1 052
\$20,000 to \$24,999	1 523	3 065	1 013	3 351	3 973	6 070	593	5 130	2 052	1 451	4 656	1 551	2 655	1 270
\$25,000 to \$34,999	1 577	3 212	1 037	1 452	3 665	5 420	1 127	3 191	1 508	1 161	3 581	1 522	1 932	967
\$35,000 to \$49,999	595	2 779	490	283	2 090	2 442	1 212	1 198	543	444	1 454	628	1 041	414
\$50,000 or more	255	2 733	200	30	885	1 244	1 398	924	289	192	631	241	672	203
Median	\$17 300	\$20 200	\$15 800	\$16 700	\$19 800	\$11 800	\$38 100	\$16 500	\$15 200	\$14 500	\$13 400	\$16 800	\$11 000	\$15 300
<i>Specified vacant for sale<sup>1</sup></i>	163	241	165	72	167	2 226	52	277	409	214	755	119	641	74
Less than \$5,000	4	2	12	-	-	199	-	5	5	17	46	2	90	1
\$5,000 to \$9,999	6	9	21	-	14	750	-	19	28	64	225	8	252	10
\$10,000 to \$14,999	26	38	61	11	27	823	-	71	175	58	237	31	175	28
\$15,000 to \$19,999	42	45	51	25	44	199	9	76	101	39	116	26	72	11
\$20,000 to \$24,999	20	30	7	21	29	81	8	45	43	16	43	21	21	5
\$25,000 to \$34,999	42	36	10	14	16	96	6	31	46	15	54	24	20	15
\$35,000 to \$49,999	18	38	3	1	26	66	10	18	10	4	20	5	7	4
\$50,000 or more	5	43	-	-	11	12	19	12	1	1	14	2	4	-
Median price asked	\$20 900	\$24 400	\$13 700	\$20 000	\$19 800	\$10 800	\$39 500	\$17 500	\$14 900	\$12 100	\$12 100	\$18 300	\$9 600	\$14 700
<b>With all plumbing facilities:</b>														
<i>Specified owner occupied<sup>1</sup></i>	10 566	23 132	8 452	18 217	21 541	96 049	4 678	34 746	17 688	11 442	54 573	10 011	57 253	10 533
Less than \$5,000	130	171	277	50	97	5 318	5	290	222	746	1 116	221	4 195	139
\$5,000 to \$9,999	1 126	1 325	1 191	1 075	968	27 737	15	3 373	2 150	2 368	12 098	1 339	19 552	1 524
\$10,000 to \$14,999	2 593	4 704	2 309	5 661	4 014	33 524	65	10 061	6 223	2 729	19 763	2 510	19 163	3 414
\$15,000 to \$19,999	2 793	5 225	1 943	6 363	5 946	14 357	296	10 659	4 712	2 365	11 305	2 026	8 074	2 609
\$20,000 to \$24,999	1 508	3 044	1 009	3 316	3 939	6 042	588	5 082	2 050	1 446	4 644	1 543	2 642	1 267
\$25,000 or more	2 416	8 663	1 723	1 752	6 577	9 071	3 709	5 281	2 331	1 788	5 647	2 372	3 627	1 580
Median	\$17 300	\$20 200	\$16 000	\$16 800	\$19 800	\$12 000	\$38 100	\$16 500	\$15 200	\$14 800	\$13 400	\$17 200	\$11 100	\$15 300
<i>Specified vacant for sale<sup>1</sup></i>	163	238	154	71	164	2 129	52	276	408	208	749	117	599	74
Less than \$5,000	4	2	7	-	-	137	-	5	5	14	42	2	80	1
\$5,000 to \$9,999	6	8	19	-	13	728	-	19	28	62	224	8	231	10
\$10,000 to \$14,999	26	37	61	11	26	816	-	71	174	58	236	29	165	28
\$15,000 to \$19,999	42	44	47	24	44	194	9	75	101	39	116	26	71	11
\$20,000 to \$24,999	20	30	7	21	28	81	8	45	43	16	43	21	21	5
\$25,000 or more	65	117	13	15	53	173	35	61	57	19	88	31	31	19
Median price asked	\$20 900	\$24 700	\$13 900	\$20 100	\$19 900	\$11 000	\$39 500	\$17 500	\$14 900	\$12 300	\$12 100	\$18 500	\$9 800	\$14 700
<b>CONTRACT RENT</b>														
<i>Specified renter occupied<sup>2</sup></i>	6 720	22 220	9 451	10 712	11 386	51 617	36 169	76 226	14 466	6 592	25 989	10 495	30 509	10 292
Less than \$30	72	290	285	61	68	2 005	130	746	577	443	603	493	2 045	108
\$30 to \$39	88	131	613	172	31	2 580	42	2 504	478	778	687	564	1 643	237
\$40 to \$59	1 009	867	1 406	225	246	10 995	426	5 364	1 744	2 008	5 016	1 469	6 779	1 355
\$60 to \$79	1 324	2 233	1 583	520	936	12 331	2 124	13 979	3 890	1 143	7 011	2 073	7 338	2 794
\$80 to \$99	908	3 747	1 000	1 106	1 318	6 775	3 359	14 852	2 808	406	3 626	1 415	3 630	2 124
\$100 to \$119	680	2 532	1 081	1 871	1 146	4 247	5 386	12 610	1 567	265	2 463	1 194	1 927	1 133
\$120 to \$149	1 021	4 356	1 452	3 377	2 351	4 566	7 624	12 499	1 573	487	2 626	1 497	2 512	946
\$150 to \$199	939	4 265	1 414	2 767	2 788	3 823	8 170	9 050	1 054	688	1 882	1 190	2 016	739
\$200 to \$249	181	1 433	283	255	933	1 034	3 123	1 690	292	17	594	219	500	264
\$250 or more	164	1 524	107	68	1 076	483	5 092	1 332	100	12	333	39	164	193
No cash rent	334	842	227	290	493	2 778	693	1 600	383	345	1 148	342	1 955	399
Median	\$93	\$126	\$95	\$131	\$142	\$73	\$145	\$100	\$82	\$59	\$77	\$85	\$68	\$83
<i>Specified vacant for rent<sup>2</sup></i>	882	3 387	1 051	552	1 408	6 887	2 812	2 817	1 913	996	3 251	731	3 166	1 079
Less than \$40	13	34	162	5	8	651	26	72	44	215	139	41	203	7
\$40 to \$59	82	89	312	6	23	1 933	31	164	195	269	799	53	873	128
\$60 to \$79	167	253	132	25	121	1 684	141	490	448	172	969	89	932	316
\$80 to \$99	146	397	99	33	201	750	243	462	313	69	449	65	415	153
\$100 to \$149	200	955	185	214	432	794	753	912	466	176	564	237	388	219
\$150 to \$199	126	862	118	211	337	647	449	489	352	94	217	176	232	194
\$200 or more	148	797	43	58	286	428	1 169	228	95	1	114	70	123	62
Median rent asked	\$107	\$148	\$65	\$149	\$141	\$68	\$174	\$110	\$96	\$61	\$73	\$128	\$69	\$88
<b>With all plumbing facilities:</b>														
<i>Specified renter occupied<sup>2</sup></i>	6 400	21 763	9 038	10 392	11 191	47 342	35 102	71 171	14 041	5 617	24 704	9 228	27 813	9 775
Less than \$40	105	392	788	220	94	3 083	147	2 876	1 016	617	1 152	306	2 813	308
\$40 to \$59	854	750	1 202	166	230	9 145	337	3 547	1 537	1 737	4 484	1 106	5 614	1 111
\$60 to \$79	1 272	2 162	1 531	447	914	11 885	1 973	12 705	3 787	1 104	6 671	2 005	6 896	2 649
\$80 to \$99	894	3 678	986	1 056	1 302	6 667	3 249	14 219	2 780	400	3 542	1 405	3 567	2 090
\$100 to \$149	1 689	6 800	2 522	5 170	3 439	8 745	12 665	24 448	3 116	747	4 976	2 679	4 396	2 051
\$150 or more	1 269	7 157	1 800	3 056	4 731	5 305	16 058	11 884	1 436	717	2 779	1 438	2 667	1 189
No cash rent	317	824	209	277	481	2 512	673	1 492	369	295	1 100	289	1 860	377
Median	\$97	\$127	\$98	\$132	\$142	\$77	\$145	\$102	\$83	\$64	\$78	\$93	\$71	\$84
<i>Specified vacant for rent<sup>2</sup></i>	866	3 254	959	542	1 384	6 321	2 786	2 634	1 822	805	3 031	682	2 831	1 025
Less than \$40	11	26	141	5	6	422	26	59	40	109	122	9	138	6
\$40 to \$59	78	65	264	5	23	1 496	24	109	154	196	694	42	686	93
\$60 to \$79	163	222	114	22	118	1 610	135	423	407	161	902	85	869	303
\$80 to \$99	146	384	94	32	196	735	239	439	310	69	429	64	403	149
\$100 to \$149	196	911	185	213	425	785	747	891	46					

Table 11. **Occupancy, Plumbing, and Financial Characteristics of Housing Units With Negro Head of Household, for Areas and Places: 1970**

[For minimum base for derived figures (percent, median, etc.) and meaning of symbols, see text]

**Standard Metropolitan Statistical Areas  
Places of 50,000 Inhabitants or More (or Central Cities) Urban Balance  
Urbanized Areas Places of 50,000 Inhabitants or More**

	Standard metropolitan statistical areas													
	Fort Lauderdale-Hollywood				Gainesville			Jacksonville		Miami				
	Total	Fort Lauderdale	Hollywood	Urban balance	Total	Gainesville	Urban balance	Total	Jacksonville (urban part)	Total	Hialeah	Miami Beach	Miami	Urban balance
<b>Total Negro population</b> .....	77 444	20 336	3 984	52 621	21 563	12 041	989	118 158	117 674	189 666	1 157	319	76 156	110 046
<b>All occupied housing units</b> .....	19 379	5 642	1 013	12 625	5 741	3 259	271	32 694	32 596	49 468	290	47	22 726	26 033
<b>POPULATION</b>														
Population in housing units .....	76 138	19 879	3 879	51 933	20 726	11 346	947	115 461	115 110	184 429	1 099	80	74 254	107 403
Per occupied unit .....	3.9	3.5	3.8	4.1	3.6	3.5	3.5	3.5	3.5	3.7	3.8	1.7	3.3	4.1
Owner .....	4.3	3.7	4.2	4.5	3.8	3.7	3.5	3.7	3.7	4.2	4.6	...	3.9	4.3
Renter .....	3.6	3.5	3.6	3.7	3.4	3.3	3.4	3.3	3.3	3.4	3.4	1.7	3.1	3.9
<b>TENURE</b>														
Owner occupied .....	9 081	1 707	354	6 984	3 309	1 482	198	17 947	17 873	19 324	100	2	5 640	13 442
Renter occupied .....	10 298	3 935	659	5 641	2 432	1 777	73	14 747	14 723	30 144	190	45	17 086	12 591
<b>PLUMBING FACILITIES</b>														
With all plumbing facilities .....	17 959	5 369	972	11 546	3 795	2 782	143	27 918	27 866	46 460	231	44	21 163	24 794
Locking only hot plumbing facilities .....	1 420	273	41	1 079	1 946	477	128	4 776	4 730	3 008	59	3	1 563	1 239
Locking only hot water .....	720	110	30	574	758	313	64	2 585	2 568	1 485	51	...	673	751
Locking other plumbing facilities .....	700	163	11	505	1 188	164	64	2 191	2 162	1 523	8	3	890	488
<b>PIPED WATER IN STRUCTURE</b>														
Hot and cold .....	18 361	5 494	976	11 818	3 914	2 833	147	28 814	28 761	47 618	232	46	22 016	25 087
Cold only .....	946	143	37	745	1 232	400	97	3 581	3 553	1 679	58	1	709	890
None .....	72	5	-	62	595	26	27	299	282	171	-	-	1	56
<b>FLUSH TOILET</b>														
For exclusive use of household .....	18 930	5 533	1 008	12 308	4 756	3 177	225	31 296	31 225	48 306	287	45	21 962	25 767
Also used by another household .....	251	84	2	165	31	27	-	759	759	846	1	2	722	114
None .....	198	25	3	152	954	55	46	639	612	316	2	-	42	152
<b>BATHTUB OR SHOWER</b>														
For exclusive use of household .....	18 743	5 497	1 003	12 164	4 595	3 110	208	30 599	30 528	48 059	283	44	21 897	25 594
Also used by another household .....	251	87	2	150	21	18	-	757	757	831	-	2	711	111
None .....	385	58	8	311	1 125	131	63	1 338	1 311	578	7	1	118	328
<b>COMPLETE KITCHEN FACILITIES</b>														
For exclusive use of household .....	18 676	5 478	993	12 121	4 613	3 076	199	31 003	30 926	47 639	278	32	21 546	25 544
Also used by another household .....	101	26	1	70	1	1	-	533	533	398	-	-	334	63
No complete kitchen facilities .....	602	138	19	434	1 127	182	72	1 158	1 137	1 431	12	15	846	426
<b>ACCESS</b>														
With direct access .....	19 306	5 630	1 011	12 566	5 733	3 256	271	32 660	32 562	49 310	288	47	22 626	25 978
Locking direct access .....	73	12	2	59	8	3	-	34	34	158	2	-	100	55
<b>VALUE</b>														
Specified owner occupied <sup>1</sup> .....	8 377	1 573	322	6 451	2 753	1 415	181	16 588	16 524	17 784	92	1	4 983	12 577
Less than \$5,000 .....	501	72	40	366	917	217	102	2 659	2 638	472	14	-	82	372
\$5,000 to \$9,999 .....	803	188	58	553	600	286	36	3 994	3 984	1 305	21	-	275	997
\$7,500 to \$9,999 .....	1 011	251	57	695	384	243	17	3 933	3 925	2 154	10	-	492	1 638
\$10,000 to \$12,499 .....	1 659	324	54	1 273	407	337	8	3 002	2 987	3 486	17	-	1 014	2 430
\$12,500 to \$14,999 .....	1 673	253	46	1 369	143	106	12	1 398	1 395	3 411	7	-	1 084	2 288
\$15,000 to \$17,499 .....	1 300	206	28	1 065	135	107	4	699	697	3 055	14	-	946	2 076
\$17,500 to \$19,999 .....	654	112	18	524	56	44	1	361	361	1 881	2	-	534	1 329
\$20,000 to \$24,999 .....	455	104	11	339	55	43	-	292	289	1 284	5	-	348	927
\$25,000 to \$34,999 .....	220	46	6	168	33	18	-	160	159	530	1	-	150	375
\$35,000 to \$49,999 .....	71	9	4	57	13	6	-	47	47	161	1	1	39	118
\$50,000 or more .....	30	8	-	22	10	8	-	43	42	45	-	-	17	27
Median .....	\$12 800	\$12 100	\$10 300	\$13 100	\$6 900	\$9 600	\$5000-	\$8 500	\$8 500	\$13 600	\$10 100	...	\$13 900	\$13 400
With all plumbing facilities .....	7 965	1 516	296	6 127	1 898	1 253	114	15 098	15 059	17 400	79	1	4 893	12 309
Less than \$5,000 .....	373	64	31	276	374	142	50	1 863	1 857	405	9	-	75	320
\$5,000 to \$9,999 .....	1 643	411	101	1 119	724	459	39	7 358	7 347	3 302	27	-	736	2 520
\$10,000 to \$14,999 .....	3 251	561	97	2 584	519	428	20	4 319	4 304	6 800	22	-	2 070	4 654
\$15,000 to \$19,999 .....	1 933	315	46	1 571	185	150	5	1 045	1 043	4 891	14	-	1 463	3 381
\$20,000 to \$24,999 .....	453	103	11	338	49	42	-	278	275	1 274	5	-	345	920
\$25,000 or more .....	312	62	10	239	47	32	-	235	233	728	2	1	204	514
Median .....	\$13 000	\$12 300	\$10 800	\$13 300	\$8 800	\$10 200	\$5 700	\$8 900	\$8 900	\$13 700	\$10 600	...	\$14 000	\$13 500
<b>CONTRACT RENT</b>														
Specified renter occupied <sup>2</sup> .....	10 055	3 820	638	5 546	2 280	1 737	70	14 340	14 319	29 408	185	44	16 827	12 194
Less than \$30 .....	223	86	2	135	290	79	32	1 135	1 130	476	1	1	279	169
\$30 to \$39 .....	241	69	1	171	337	284	12	1 823	1 816	1 427	1	-	867	552
\$40 to \$59 .....	1 537	465	34	1 031	999	936	5	6 527	6 525	3 271	56	-	1 756	1 425
\$60 to \$79 .....	2 925	911	183	1 812	296	278	1	3 980	3 980	8 309	38	6	5 056	3 188
\$80 to \$99 .....	3 695	1 854	345	1 493	68	64	-	298	298	8 254	68	3	4 330	3 829
\$100 to \$119 .....	839	289	59	491	21	19	-	94	94	4 773	9	5	3 036	1 715
\$120 to \$149 .....	289	88	4	196	26	24	1	26	26	1 932	5	16	1 102	802
\$150 to \$199 .....	39	16	-	23	7	7	-	10	10	511	3	4	250	251
\$200 to \$249 .....	7	1	-	6	1	1	-	4	4	76	2	4	34	36
\$250 or more .....	2	1	-	1	1	1	-	4	4	25	-	-	8	16
No cash rent .....	258	40	10	187	234	45	19	439	432	354	2	5	109	211
Median .....	\$80	\$83	\$83	\$73	\$46	\$48	\$30-	\$52	\$52	\$82	\$77	\$128	\$81	\$82
With all plumbing facilities .....	9 121	3 613	627	4 848	1 539	1 440	22	11 259	11 255	26 986	142	41	15 394	11 315
Less than \$40 .....	332	133	3	196	310	275	13	1 701	1 700	1 743	1	-	1 055	677
\$40 to \$59 .....	1 173	376	31	764	802	781	4	5 142	5 141	2 362	26	-	1 187	1 140
\$60 to \$79 .....	2 743	871	178	1 675	254	250	-	3 737	3 737	7 617	30	6	4 666	2 895
\$80 to \$99 .....	3 583	1 818	344	1 418	59	56	-	261	261	7 901	64	3	4 124	3 687
\$100 to \$149 .....	1 074	364	62	647	43	40	1	110	110	6 466	14	20	3 993	2 425
\$150 or more .....	46	18	-	28	7	7	-	15	15	597	5	8	282	298
No cash rent .....	170	33	9	120	64	31	4	293	291	300	2	4	87	193
Median .....	\$81	\$83	\$83	\$76	\$49	\$49	\$32	\$55	\$55	\$83	\$84	\$129	\$83	\$83

<sup>1</sup>Limited to one-family homes on less than 10 acres and no business on property.

<sup>2</sup>Excludes one-family homes on 10 acres or more.



Table 11. Occupancy, Plumbing, and Financial Characteristics of Housing Units With Negro Head of Household, for Areas and Places: 1970—Continued

(For minimum base for derived figures (percent, median, etc.) and meaning of symbols, see text)

Standard Metropolitan Statistical Areas  
Places of 50,000 Inhabitants or More (or Central Cities)  
Urban Balance  
Urbanized Areas Places of 50,000 Inhabitants or More

	Standard metropolitan statistical areas—Con.													
	Orlando			Pensacola			Tallahassee			Tampa—St. Petersburg				
	Total	Orlando	Urban balance	Total	Pensacola	Urban balance	Total	Tallahassee	Urban balance	Total	Clearwater	St. Petersburg	Tampa	Urban balance
Total Negro population	62 538	29 177	20 265	42 341	19 709	17 802	26 021	18 234	1 247	109 413	5 816	31 911	54 720	11 788
All occupied housing units	16 907	7 851	5 585	10 979	5 649	4 177	6 706	4 849	305	30 970	1 648	9 378	15 732	2 967
<b>POPULATION</b>														
Population in housing units	60 416	28 161	19 471	41 598	19 632	17 221	23 583	15 975	1 249	107 021	5 663	31 577	53 424	11 441
Per occupied unit	3.6	3.6	3.5	4.1	3.5	4.1	3.5	3.3	4.1	3.5	3.4	3.4	3.4	3.9
Owner	3.8	4.1	3.6	3.8	3.4	4.2	3.7	3.5	4.1	3.7	3.4	3.6	3.6	3.9
Renter	3.3	3.2	3.4	3.7	3.6	4.0	3.3	3.2	4.2	3.3	3.4	3.1	3.2	3.7
<b>TENURE</b>														
Owner occupied	8 401	3 434	3 015	6 489	2 859	2 765	3 386	2 042	250	14 962	631	4 490	7 109	1 704
Renter occupied	8 506	4 417	2 570	4 490	2 790	1 412	3 320	2 807	55	16 008	1 017	4 888	8 623	1 263
<b>PLUMBING FACILITIES</b>														
With all plumbing facilities	14 021	7 594	4 240	8 016	4 463	2 935	4 305	3 333	285	27 368	1 350	9 127	13 586	2 331
Lacking some or all plumbing facilities	2 886	257	1 345	2 963	1 186	1 242	2 401	1 516	20	3 602	298	251	2 146	636
Lacking only hot water	1 041	59	584	636	307	237	689	557	10	2 545	190	121	1 686	467
Lacking other plumbing facilities	1 845	198	761	2 327	879	1 005	1 712	959	10	1 057	108	130	460	169
<b>PIPED WATER IN STRUCTURE</b>														
Hot and cold	14 600	7 782	4 432	8 373	4 683	3 035	4 450	3 438	285	27 882	1 367	9 248	13 914	2 353
Cold only	1 938	68	1 088	1 952	960	728	1 660	1 372	17	2 957	280	130	1 813	591
None	369	1	65	654	6	414	596	39	3	131	1	—	5	23
<b>FLUSH TOILET</b>														
For exclusive use of household	15 721	7 680	5 259	9 740	5 504	3 472	5 815	4 651	299	30 307	1 623	9 312	15 407	2 897
Also used by another household	511	162	170	132	110	21	109	106	—	338	10	55	246	18
None	675	9	156	1 107	35	684	782	92	6	325	15	11	79	52
<b>BATHTUB OR SHOWER</b>														
For exclusive use of household	15 130	7 660	4 857	8 702	4 781	3 200	5 030	3 904	295	30 003	1 546	9 263	15 313	2 806
Also used by another household	459	162	146	105	96	8	51	50	—	348	7	60	255	17
None	1 318	29	582	2 172	772	969	1 625	895	10	619	95	55	164	144
<b>COMPLETE KITCHEN FACILITIES</b>														
For exclusive use of household	15 529	7 594	5 122	9 536	5 306	3 428	5 332	4 166	296	30 121	1 608	9 276	15 292	2 839
Also used by another household	170	20	76	55	47	8	24	21	—	177	4	24	139	10
No complete kitchen facilities	1 208	237	387	1 388	296	741	1 350	662	9	672	36	78	301	118
<b>ACCESS</b>														
With direct access	16 877	7 835	5 575	10 962	5 636	4 173	6 695	4 839	305	30 930	1 646	9 362	15 710	2 967
Lacking direct access	30	16	10	17	13	4	11	10	—	40	2	16	22	—
<b>VALUE</b>														
Specified owner occupied <sup>1</sup>	7 865	3 193	2 842	5 893	2 644	2 501	2 929	1 918	234	13 879	598	4 113	6 670	1 606
Less than \$5,000	1 215	112	538	1 594	562	688	592	283	8	1 921	57	268	1 056	355
\$5,000 to \$7,999	1 297	259	581	1 429	648	590	658	439	18	3 057	113	756	1 696	324
\$7,500 to \$9,999	1 301	456	546	976	503	391	476	321	36	3 650	126	1 247	1 576	440
\$10,000 to \$12,499	1 600	810	553	721	363	319	411	306	49	2 738	128	1 005	1 147	288
\$12,500 to \$14,999	1 077	702	278	459	200	223	218	164	35	1 160	73	399	540	101
\$15,000 to \$17,499	696	450	160	329	150	147	159	113	27	667	41	238	320	45
\$17,500 to \$19,999	240	157	55	130	73	49	103	68	20	266	25	78	131	16
\$20,000 to \$24,999	240	139	70	134	73	53	137	98	16	222	17	69	107	15
\$25,000 to \$34,999	115	64	39	69	44	20	93	67	19	122	7	35	60	5
\$35,000 to \$49,999	57	34	14	38	21	15	54	40	5	49	9	13	20	4
\$50,000 or more	27	10	8	14	7	6	28	19	1	27	2	5	17	3
Median	\$10 200	\$12 400	\$8 900	\$7 400	\$8 100	\$7 400	\$8 600	\$9 300	\$12 900	\$8 800	\$10 100	\$9 600	\$8 400	\$8 100
With all plumbing facilities	7 079	3 152	2 479	4 688	2 314	1 908	2 138	1 557	226	12 969	548	4 044	6 226	1 388
Less than \$5,000	809	101	352	899	407	338	216	136	6	1 467	41	256	849	216
\$5,000 to \$9,999	2 311	700	992	1 986	1 017	774	833	618	48	6 354	216	1 967	3 074	706
\$10,000 to \$14,999	2 611	1 500	798	1 125	538	522	562	424	84	3 823	195	1 388	1 660	379
\$15,000 to \$19,999	921	605	211	438	215	187	239	170	47	916	65	312	442	60
\$20,000 to \$24,999	233	139	68	125	69	48	124	92	16	217	16	68	104	15
\$25,000 or more	194	107	58	115	68	39	164	117	25	192	15	53	97	12
Median	\$10 700	\$12 400	\$9 500	\$8 400	\$8 600	\$8 800	\$10 100	\$10 200	\$13 200	\$9 100	\$10 300	\$9 600	\$8 700	\$8 600
<b>CONTRACT RENT</b>														
Specified renter occupied <sup>2</sup>	8 316	4 360	2 507	4 330	2 699	1 368	3 154	2 767	54	15 447	1 005	4 752	8 284	1 222
Less than \$30	909	323	327	683	296	269	523	421	4	1 389	21	264	962	116
\$30 to \$39	839	316	311	933	617	284	519	480	2	1 427	46	283	863	218
\$40 to \$59	2 316	936	813	1 778	1 267	483	1 028	980	16	5 791	554	1 758	2 949	486
\$60 to \$79	2 718	1 868	636	461	334	117	512	474	16	4 719	296	1 764	2 380	247
\$80 to \$99	943	724	192	80	35	39	146	135	6	1 253	33	531	601	84
\$100 to \$119	161	113	31	30	10	20	89	83	3	244	10	72	147	14
\$120 to \$149	38	17	17	18	15	3	68	64	3	53	6	25	102	10
\$150 to \$199	31	5	24	6	—	6	21	19	—	12	4	6	42	—
\$200 to \$249	37	11	26	—	—	—	4	4	—	1	—	—	—	—
\$250 or more	3	1	—	3	1	2	2	—	—	12	—	—	—	—
No cash rent	321	46	130	338	124	145	242	107	4	413	34	49	224	46
Median	\$59	\$65	\$51	\$43	\$45	\$42	\$46	\$47	\$62	\$56	\$51	\$60	\$55	\$48
With all plumbing facilities	6 314	4 149	1 561	2 744	1 884	796	1 787	1 648	44	12 944	761	4 581	6 689	827
Less than \$40	943	617	206	523	356	139	190	171	1	2 047	24	516	1 296	203
\$40 to \$59	1 522	817	445	1 474	1 064	397	717	681	14	4 636	409	1 676	2 257	277
\$60 to \$79	2 499	1 817	559	441	319	113	461	437	15	4 301	254	1 718	2 089	209
\$80 to \$99	919	716	181	72	33	38	138	130	6	1 207	29	524	568	89
\$100 to \$149	190	128	45	45	22	23	153	146	6	366	15	93	235	22
\$150 or more	49	11	35	7	1	6	23	22	—	36	5	6	52	—
No cash rent	192	43	90	182	89	80	105	61	2	324	25	48	192	32
Median	\$64	\$66	\$62	\$49	\$49	\$49	\$58	\$58	\$64	\$58	\$55	\$61	\$58	\$53

<sup>1</sup>Limited to one-family homes on less than 10 acres and no business on property. <sup>2</sup>Excludes one-family homes on 10 acres or more.



Table 11. **Occupancy, Plumbing, and Financial Characteristics of Housing Units With Negro Head of Household, for Areas and Places: 1970—Continued**

[For minimum base for derived figures (percent, median, etc.) and meaning of symbols, see text]

Standard Metropolitan Statistical Areas Places of 50,000 Inhabitants or More (or Central Cities) Urban Balance Urbanized Areas Places of 50,000 Inhabitants or More	SMSA's—Con.			Urbanized areas									
	West Palm Beach												
	Total	West Palm Beach (urban part)	Urban balance	Fort Lauderdale-Hollywood	Gainesville	Jacksonville	Miami	Orlando	Pensacola	Petersburg	Tallahassee	Tampa	West Palm Beach
Total Negro population	61 015	14 012	38 604	76 941	12 080	118 315	179 612	41 011	34 232	41 218	19 481	55 498	40 061
All occupied housing units	16 422	4 360	10 050	19 280	3 259	32 766	47 055	10 950	9 049	11 778	5 154	15 905	10 435
<b>POPULATION</b>													
Population in housing units	58 894	13 567	37 516	75 491	11 346	115 742	175 242	39 320	33 648	40 562	17 224	54 122	38 939
Per occupied unit	3.6	3.1	3.7	3.9	3.5	3.5	3.7	3.6	3.7	3.4	3.3	3.4	3.7
Owner	3.9	3.1	4.2	4.3	3.7	3.7	4.2	3.9	3.8	3.6	3.5	3.6	3.9
Renter	3.4	3.1	3.4	3.6	3.3	3.3	3.4	3.3	3.7	3.3	3.2	3.2	3.4
<b>TENURE</b>													
Owner occupied	5 762	1 277	4 237	9 045	1 482	17 964	18 765	5 350	5 117	5 533	2 292	7 250	4 894
Renter occupied	10 660	3 083	5 813	10 235	1 777	14 802	28 290	5 600	3 932	6 225	2 862	8 655	5 741
<b>PLUMBING FACILITIES</b>													
With all plumbing facilities	13 000	3 998	7 898	17 887	2 782	27 985	44 532	10 305	7 051	11 117	3 618	13 759	9 812
Lacking some or all plumbing facilities	3 422	362	2 152	1 393	477	4 781	2 523	645	1 998	661	1 536	2 146	823
Lacking only hot water	570	103	378	714	313	2 589	1 261	261	517	373	567	1 686	405
Lacking other plumbing facilities	2 852	259	1 774	679	164	2 192	1 262	384	1 481	288	969	460	418
<b>PIPED WATER IN STRUCTURE</b>													
Hot and cold	14 923	4 236	9 380	18 288	2 833	28 883	45 627	10 556	7 347	11 261	3 723	14 087	10 136
Cold only	1 047	123	634	925	400	3 586	1 373	1 526	1 526	498	1 389	1 813	496
None	452	1	36	67	26	297	55	30	176	19	42	5	3
<b>FLUSH TOILET</b>													
For exclusive use of household	13 964	4 145	8 545	18 849	3 177	31 370	46 074	10 651	8 564	11 649	4 950	15 580	10 350
Also used by another household	1 825	206	1 433	251	27	761	815	204	126	65	106	246	267
None	633	9	72	180	55	635	166	95	359	64	98	79	18
<b>BATHTUB OR SHOWER</b>													
For exclusive use of household	13 641	4 117	8 301	18 664	3 110	30 669	45 894	10 600	7 603	11 513	4 199	15 486	10 244
Also used by another household	1 796	204	1 425	239	18	757	805	203	101	69	50	255	259
None	985	39	324	377	131	1 340	356	147	1 345	196	905	164	132
<b>COMPLETE KITCHEN FACILITIES</b>													
For exclusive use of household	14 083	4 124	8 599	18 592	3 076	31 066	45 461	10 544	8 305	11 599	4 462	15 455	10 232
Also used by another household	350	100	226	97	1	534	385	43	53	28	21	139	130
No complete kitchen facilities	1 989	136	1 225	591	182	1 166	1 209	363	691	151	671	311	273
<b>ACCESS</b>													
With direct access	16 378	4 354	10 017	19 207	3 256	32 732	46 909	10 933	9 034	11 760	5 144	15 883	10 613
Lacking direct access	44	6	33	73	3	34	146	17	15	18	10	22	22
<b>VALUE</b>													
Specified owner occupied <sup>1</sup>	5 178	1 148	3 822	8 346	1 415	16 609	17 285	4 995	4 700	5 111	2 152	6 805	4 525
Less than \$5,000	402	62	292	498	217	2 654	417	328	1 019	400	291	1 062	294
\$5,000 to \$7,499	688	128	528	799	286	4 000	1 212	572	1 116	944	457	1 702	592
\$7,500 to \$9,999	860	181	642	1 003	243	3 936	2 070	804	859	1 491	357	1 602	763
\$10,000 to \$12,499	1 231	264	932	1 651	337	3 005	3 382	1 226	664	1 210	355	1 202	1 120
\$12,500 to \$14,999	733	158	557	1 668	106	1 407	3 345	923	416	508	199	565	656
\$15,000 to \$17,499	562	122	425	1 299	107	701	3 011	586	280	290	140	329	502
\$17,500 to \$19,999	252	58	189	654	44	365	1 856	204	117	107	88	132	214
\$20,000 to \$24,999	246	84	152	454	43	292	1 271	197	122	88	114	111	213
\$25,000 to \$34,999	119	50	65	220	18	159	520	93	61	42	86	63	100
\$35,000 to \$49,999	68	36	31	70	6	47	158	44	34	24	45	20	58
\$50,000 or more	17	5	9	30	8	43	43	18	12	7	20	17	13
Median	\$11 300	\$11 900	\$11 200	\$12 800	\$9 600	\$8 500	\$13 700	\$11 600	\$8 100	\$9 500	\$9 800	\$8 500	\$11 400
With all plumbing facilities	4 893	1 127	3 602	7 939	1 253	15 129	16 975	4 798	3 997	4 937	1 783	6 361	4 326
Less than \$5,000	286	55	207	371	142	1 871	250	668	337	337	142	855	218
\$5,000 to \$9,999	1 437	302	1 082	1 631	459	7 369	3 161	1 298	1 689	2 360	666	3 106	1 274
\$10,000 to \$14,999	1 930	417	1 462	3 242	428	4 327	6 639	2 118	1 039	1 692	508	1 740	1 751
\$15,000 to \$19,999	800	179	601	1 932	150	1 051	4 824	784	386	392	217	452	704
\$20,000 to \$24,999	237	84	145	452	42	277	1 262	195	113	86	108	108	209
\$25,000 or more	203	90	105	311	32	234	713	153	102	70	142	100	170
Median	\$11 500	\$12 000	\$11 400	\$13 100	\$10 200	\$8 900	\$13 700	\$11 800	\$8 800	\$9 600	\$10 700	\$8 700	\$11 500
<b>CONTRACT RENT</b>													
Specified renter occupied <sup>2</sup>	10 365	3 047	5 754	10 004	1 737	14 394	27 678	5 518	3 802	6 061	2 821	8 316	5 664
Less than \$30	700	37	170	223	79	1 142	427	369	421	300	425	962	67
\$30 to \$39	545	114	238	241	284	1 819	1 386	345	875	416	482	863	127
\$40 to \$59	2 387	652	1 429	1 530	936	6 550	2 186	1 205	1 733	2 451	996	2 952	1 012
\$60 to \$79	3 198	1 051	1 947	2 906	278	3 986	7 615	2 348	446	2 102	490	2 385	2 071
\$80 to \$99	2 098	850	1 191	3 692	64	303	7 910	898	74	568	141	603	1 539
\$100 to \$119	637	171	443	839	19	95	4 623	139	25	83	86	154	452
\$120 to \$149	262	108	150	288	24	28	1 891	34	17	34	67	108	235
\$150 to \$199	26	13	13	39	7	18	507	28	6	10	19	42	26
\$200 to \$249	5	—	5	7	—	6	75	37	—	2	4	2	3
\$250 or more	9	—	9	2	—	4	24	1	3	—	—	12	8
No cash rent	498	51	159	237	45	443	260	114	202	95	111	233	124
Median	\$66	\$72	\$68	\$80	\$48	\$52	\$82	\$65	\$45	\$58	\$47	\$55	\$74
With all plumbing facilities	7 389	2 722	3 868	9 088	1 440	11 295	25 589	5 095	2 597	5 593	1 692	6 721	5 078
Less than \$40	497	125	102	332	275	1 701	645	469	632	172	172	1 296	156
\$40 to \$59	1 174	472	496	1 171	781	5 159	2 186	993	1 450	2 195	695	2 260	727
\$60 to \$79	2 704	975	1 572	2 724	250	3 742	7 015	2 265	428	2 005	452	2 094	1 905
\$80 to \$99	1 911	826	1 037	3 580	56	264	7 583	886	71	557	136	570	1 482
\$100 to \$149	824	270	531	1 073	40	113	6 287	170	39	112	152	248	668
\$150 or more	39	13	26	46	7	23	591	45	7	11	22	52	36
No cash rent	240	41	104	162	31	293	224	91	133	81	63	201	104
Median	\$72	\$74	\$75	\$81	\$49	\$55	\$84	\$66	\$49	\$59	\$58	\$58	\$76

<sup>1</sup>Limited to one-family homes on less than 10 acres and no business on property.

<sup>2</sup>Excludes one-family homes on 10 acres or more.

Table 11. Occupancy, Plumbing, and Financial Characteristics of Housing Units With Negro Head of Household, for Areas and Places: 1970—Continued

(For minimum base for derived figures (percent, median, etc.) and meaning of symbols, see text)

Standard Metropolitan Statistical Areas  
Places of 50,000  
Inhabitants or More  
(or Central Cities)  
Urban Balance  
Urbanized Areas  
Places of 50,000  
Inhabitants or More

	Places													
	Clearwater	Fort Lauderdale	Gainesville	Hialeah	Hollywood	Jacksonville	Miami Beach	Miami	Orlando	Pensacola	St. Petersburg	Tallahassee	Tampa	West Palm Beach
Total Negro population	5 816	20 336	12 041	1 157	3 984	118 158	319	76 156	29 177	19 709	31 911	18 234	54 720	14 020
All occupied housing units	1 648	5 642	3 259	290	1 013	32 694	47	22 726	7 851	5 649	9 378	4 849	15 732	4 361
<b>POPULATION</b>														
Population in housing units	5 663	19 879	11 346	1 099	3 879	115 461	80	74 254	28 161	19 632	31 577	15 975	53 424	13 575
Per occupied unit	3.4	3.5	3.5	3.8	3.8	3.5	1.7	3.3	3.6	3.5	3.4	3.3	3.4	3.1
Owner	3.4	3.7	3.7	4.6	4.2	3.7	—	3.9	4.1	3.4	3.6	3.5	3.6	3.1
Renter	3.4	3.5	3.3	3.4	3.6	3.3	1.7	3.1	3.2	3.6	3.1	3.2	3.2	3.1
<b>TENURE</b>														
Owner occupied	631	1 707	1 482	100	354	17 947	2	5 640	3 434	2 859	4 490	2 042	7 109	1 277
Renter occupied	1 017	3 935	1 777	190	659	14 747	45	17 086	4 417	2 790	4 888	2 807	8 623	3 084
<b>PLUMBING FACILITIES</b>														
With all plumbing facilities	1 350	5 369	2 782	231	972	27 918	44	21 163	7 594	4 463	9 127	3 333	13 586	3 998
Lacking some or all plumbing facilities	298	273	477	59	41	4 776	3	1 563	257	1 186	251	1 516	2 146	363
Lacking only hot water	190	110	313	51	30	2 585	—	673	59	307	121	557	1 686	104
Lacking other plumbing facilities	108	163	164	8	11	2 191	3	890	198	879	130	959	460	259
<b>PIPED WATER IN STRUCTURE</b>														
Hot and cold	1 367	5 494	2 833	232	976	28 814	46	22 016	7 782	4 683	9 248	3 438	13 914	4 236
Cold only	280	143	400	58	37	3 581	1	709	68	960	130	1 372	1 813	124
None	1	5	26	—	—	299	—	1	1	6	—	39	5	1
<b>FLUSH TOILET</b>														
For exclusive use of household	1 623	5 533	3 177	287	1 008	31 296	45	21 962	7 680	5 504	9 312	4 651	15 407	4 146
Also used by another household	10	84	27	1	2	759	2	722	162	110	55	106	246	206
None	15	25	55	2	3	639	—	42	9	35	11	92	79	9
<b>BATHTUB OR SHOWER</b>														
For exclusive use of household	1 546	5 497	3 110	283	1 003	30 599	44	21 897	7 660	4 781	9 263	3 904	15 313	4 118
Also used by another household	7	87	18	—	2	757	2	711	162	96	60	50	255	204
None	95	58	131	7	8	1 338	1	118	29	772	55	895	164	39
<b>COMPLETE KITCHEN FACILITIES</b>														
For exclusive use of household	1 608	5 478	3 076	278	993	31 003	32	21 546	7 594	5 306	9 276	4 166	15 292	4 125
Also used by another household	4	26	1	—	1	533	—	334	20	47	24	21	139	100
No complete kitchen facilities	36	138	182	12	19	1 158	15	846	237	296	78	662	301	136
<b>ACCESS</b>														
With direct access	1 646	5 630	3 256	288	1 011	32 660	47	22 626	7 835	5 636	9 362	4 839	15 710	4 355
Lacking direct access	2	12	3	2	2	34	—	100	16	13	16	10	22	6
<b>VALUE</b>														
Specified owner occupied <sup>1</sup>	598	1 573	1 415	92	322	16 588	1	4 983	3 193	2 644	4 113	1 918	6 670	1 148
Less than \$5,000	57	72	217	14	40	2 659	—	82	112	562	268	283	1 056	62
\$5,000 to \$7,499	113	188	286	21	58	3 994	—	275	259	648	756	439	1 696	128
\$7,500 to \$9,999	126	251	243	10	57	3 933	—	492	456	503	1 247	321	1 576	181
\$10,000 to \$12,499	128	324	337	17	54	3 002	—	1 014	810	363	1 005	306	1 147	264
\$12,500 to \$14,999	73	253	166	7	46	1 398	—	1 086	702	200	399	164	540	158
\$15,000 to \$17,499	41	206	107	14	28	699	—	946	450	150	238	113	320	122
\$17,500 to \$19,999	25	112	44	2	18	361	—	534	157	73	78	68	131	58
\$20,000 to \$24,999	17	104	43	5	11	292	—	348	139	73	69	98	107	84
\$25,000 to \$34,999	7	46	18	1	6	160	—	150	64	44	35	67	60	50
\$35,000 to \$49,999	9	9	6	1	4	47	1	39	34	21	13	40	20	36
\$50,000 or more	2	8	8	—	43	—	—	17	10	7	5	19	17	5
Median	\$10 100	\$12 100	\$9 600	\$10 100	\$10 300	\$8 500	—	\$13 900	\$12 400	\$8 100	\$9 600	\$9 300	\$8 400	\$11 900
With all plumbing facilities	548	1 516	1 253	79	296	15 098	1	4 893	3 152	2 314	4 044	1 557	6 226	1 127
Less than \$5,000	41	64	142	9	31	1 863	—	75	101	407	256	136	849	55
\$5,000 to \$9,999	216	411	459	27	101	7 358	—	736	700	1 017	1 967	618	3 074	302
\$10,000 to \$14,999	195	561	428	22	97	4 319	—	2 070	1 500	538	1 388	424	1 660	417
\$15,000 to \$19,999	65	315	150	14	46	1 045	—	1 463	605	215	312	170	442	179
\$20,000 to \$24,999	16	103	42	5	11	278	—	345	139	69	68	92	104	84
\$25,000 or more	15	62	32	2	10	235	1	204	107	68	53	117	97	90
Median	\$10 300	\$12 300	\$10 200	\$10 600	\$10 800	\$8 900	—	\$14 000	\$12 400	\$8 600	\$9 600	\$10 200	\$8 700	\$12 000
<b>CONTRACT RENT</b>														
Specified renter occupied <sup>2</sup>	1 005	3 820	1 737	185	638	14 340	44	16 827	4 360	2 699	4 752	2 767	8 284	3 048
Less than \$30	21	86	79	1	2	1 135	1	279	323	296	264	421	962	37
\$30 to \$39	46	69	284	1	1	1 823	—	867	316	617	283	480	863	114
\$40 to \$59	554	465	936	56	34	6 527	—	1 756	936	1 267	1 758	980	2 949	652
\$60 to \$79	296	911	278	38	183	3 980	6	5 056	1 868	334	1 764	474	2 380	1 051
\$80 to \$99	33	1 854	64	68	345	298	3	4 330	724	35	531	135	601	850
\$100 to \$119	10	289	9	9	59	94	5	3 036	113	10	72	83	147	372
\$120 to \$149	6	88	24	5	4	26	16	1 102	17	15	25	64	102	108
\$150 to \$199	4	16	7	3	—	10	4	250	5	—	6	19	42	13
\$200 to \$249	1	1	—	2	—	4	4	34	11	—	—	4	2	—
\$250 or more	1	1	—	—	—	4	—	8	1	—	—	—	12	—
No cash rent	34	40	45	2	10	439	5	109	46	124	49	107	224	51
Median	\$51	\$83	\$48	\$77	\$83	\$52	\$128	\$81	\$65	\$45	\$60	\$47	\$55	\$72
With all plumbing facilities	761	3 613	1 440	142	627	11 259	41	15 394	4 149	1 884	4 581	1 648	6 689	2 722
Less than \$40	24	133	275	7	3	1 701	—	1 055	617	356	516	171	1 296	125
\$40 to \$59	409	376	781	26	31	5 142	—	1 187	817	1 064	1 676	681	2 257	472
\$60 to \$79	254	871	250	30	178	3 737	6	4 666	1 817	319	1 718	437	2 089	925
\$80 to \$99	29	1 818	56	64	344	261	3	4 124	716	33	524	130	568	826
\$100 to \$149	15	364	40	14	62	110	20	3 993	128	22	93	146	235	270
\$150 or more	5	18	7	5	—	7	8	282	11	1	6	22	52	13
No cash rent	25	33	31	2	9	293	4	87	43	89	48	61	192	41
Median	\$55	\$83	\$49	\$84	\$83	\$55	\$129	\$83	\$66	\$49	\$61	\$58	\$58	\$74

<sup>1</sup>Limited to one-family homes on less than 10 acres and no business on property. <sup>2</sup>Excludes one-family homes on 10 acres or more.

Table 12. Utilization Characteristics of Housing Units With Negro Head of Household, for Areas and Places: 1970

(For minimum base for derived figures (percent, median, etc.) and meaning of symbols, see text)

**Standard Metropolitan Statistical Areas Places of 50,000 Inhabitants or More (or Central Cities) Urban Balance Urbanized Areas Places of 50,000 Inhabitants or More**

	Standard metropolitan statistical areas													
	Fort Lauderdale-Hollywood				Gainesville			Jacksonville		Miami				
	Total	Fort Lauderdale	Hollywood	Urban balance	Total	Gainesville	Urban balance	Total	Jacksonville (urban part)	Total	Hialeah	Miami Beach	Miami	Urban balance
<b>All occupied housing units</b> .....	19 379	5 642	1 013	12 625	5 741	3 259	271	32 694	32 596	49 468	290	47	22 726	26 033
<b>UNITS IN STRUCTURE</b>														
1 .....	12 053	2 737	505	8 745	4 785	2 516	257	25 617	25 524	29 469	161	6	10 093	18 932
2 or more .....	7 233	2 893	504	3 805	818	732	10	6 928	6 926	19 740	126	41	12 565	6 917
Mobile home or trailer .....	93	12	4	75	138	11	4	149	146	259	3	-	68	184
<b>ROOMS</b>														
<b>Owner occupied</b> .....	9 081	1 707	354	6 984	3 309	1 482	198	17 947	17 873	19 324	100	2	5 640	13 442
1 room .....	43	9	-	34	22	5	2	37	37	81	-	1	37	43
2 rooms .....	396	93	13	289	95	17	7	223	223	925	7	-	357	558
3 rooms .....	1 187	223	39	923	269	89	20	1 061	1 056	2 168	14	-	603	1 533
4 rooms .....	1 904	489	97	1 305	609	203	40	2 772	2 748	3 791	31	-	1 022	2 708
5 rooms .....	2 474	470	92	1 908	943	434	55	6 108	6 092	5 811	17	-	1 635	4 111
6 rooms .....	1 891	252	76	1 556	858	448	45	5 251	5 230	4 294	25	-	1 294	2 952
7 rooms .....	841	113	30	692	328	181	17	1 709	1 703	1 576	4	1	454	1 110
8 rooms .....	246	39	4	201	132	67	9	535	534	471	2	-	158	309
9 rooms or more .....	99	19	3	76	53	38	3	251	250	203	-	-	80	118
Median .....	4.9	4.6	4.8	5.0	5.2	5.5	5.0	5.3	5.3	5.0	4.4	...	5.0	5.0
<b>Renter occupied</b> .....	10 298	3 935	659	5 641	2 432	1 777	73	14 747	14 723	30 144	190	45	17 086	12 591
1 room .....	611	238	11	359	69	46	2	762	762	2 775	8	20	2 092	581
2 rooms .....	1 853	568	69	1 195	175	119	7	758	757	4 377	43	10	2 547	1 721
3 rooms .....	2 643	950	121	1 556	465	297	9	2 526	2 522	11 196	57	8	6 948	4 157
4 rooms .....	3 842	1 736	402	1 685	863	672	14	5 805	5 794	7 510	62	6	3 836	3 574
5 rooms .....	929	317	49	561	519	384	19	3 245	3 240	2 810	11	1	1 101	1 668
6 rooms .....	298	83	5	208	318	217	14	1 198	1 197	1 064	4	-	402	649
7 rooms .....	88	32	1	55	64	27	7	324	323	276	1	-	104	167
8 rooms .....	19	5	-	14	17	13	1	87	86	92	4	-	33	53
9 rooms or more .....	15	6	1	8	2	2	-	42	42	44	-	-	23	21
Median .....	3.5	3.6	3.8	3.3	4.2	4.1	4.7	4.1	4.1	3.2	3.3	1.8	3.1	3.5
<b>PERSONS</b>														
<b>Owner occupied</b> .....	9 081	1 707	354	6 984	3 309	1 482	198	17 947	17 873	19 324	100	2	5 640	13 442
1 person .....	863	234	45	579	590	227	51	2 359	2 345	1 570	8	1	554	991
2 persons .....	1 743	431	71	1 236	707	332	38	4 362	4 344	3 834	22	1	1 239	2 548
3 persons .....	1 447	293	61	1 091	508	254	28	3 246	3 234	3 327	13	-	1 031	2 264
4 persons .....	1 312	233	42	1 035	424	206	22	2 423	2 415	3 146	11	-	926	2 188
5 persons .....	1 059	165	34	855	334	161	13	1 757	1 750	2 423	16	-	647	1 748
6 persons .....	823	131	28	661	263	109	19	1 413	1 409	1 731	10	-	475	1 229
7 persons .....	742	98	28	610	195	82	10	1 101	1 098	1 355	4	-	341	1 000
8 persons .....	675	90	21	562	162	68	10	820	816	1 135	6	-	292	827
9 persons or more .....	417	32	24	355	126	43	7	466	462	803	10	-	135	647
Median .....	3.9	3.1	3.5	4.1	3.2	3.2	2.9	3.2	3.2	3.8	4.1	...	3.5	3.9
<b>Renter occupied</b> .....	10 298	3 935	659	5 641	2 432	1 777	73	14 747	14 723	30 144	190	45	17 086	12 591
1 person .....	1 872	714	90	1 060	553	383	23	3 390	3 383	6 296	39	23	4 334	1 865
2 persons .....	2 210	911	131	1 154	502	394	10	3 362	3 356	6 889	44	16	4 236	2 539
3 persons .....	1 728	666	129	921	388	303	15	2 426	2 422	4 921	34	4	2 798	2 051
4 persons .....	1 463	552	120	781	326	253	7	1 873	1 871	3 878	26	-	2 085	1 744
5 persons .....	998	402	76	514	209	160	3	1 269	1 269	2 823	20	2	1 434	1 349
6 persons .....	739	286	49	399	180	130	2	653	651	1 963	5	-	927	1 014
7 persons .....	533	184	27	318	138	85	9	955	954	1 452	8	-	606	823
8 persons .....	507	154	25	326	90	50	5	563	563	1 227	11	-	453	747
9 persons or more .....	248	64	12	168	46	19	-	256	254	695	3	-	213	459
Median .....	3.1	3.0	3.3	3.2	2.9	2.9	2.8	2.8	2.8	2.9	2.9	1.5	2.5	3.4
<b>PERSONS PER ROOM</b>														
<b>Owner occupied</b> .....	9 081	1 707	354	6 984	3 309	1 482	198	17 947	17 873	19 324	100	2	5 640	13 442
0.50 or less .....	2 798	665	131	1 992	1 447	677	94	7 933	7 896	5 938	29	1	1 942	3 919
0.51 to 0.75 .....	1 573	305	52	1 211	575	290	23	3 267	3 255	3 542	16	-	1 058	2 451
0.76 to 1.00 .....	1 948	332	67	1 543	591	273	40	3 433	3 424	4 408	13	1	1 252	3 115
1.01 to 1.50 .....	1 483	232	58	1 185	421	159	26	2 255	2 245	3 020	23	-	811	2 160
1.51 or more .....	1 279	173	46	1 053	275	83	15	1 059	1 053	2 416	19	-	577	1 797
<b>Renter occupied</b> .....	10 298	3 935	659	5 641	2 432	1 777	73	14 747	14 723	30 144	190	45	17 086	12 591
0.50 or less .....	2 560	1 069	181	1 299	906	663	32	5 469	5 461	7 067	52	10	4 312	2 662
0.51 to 0.75 .....	1 573	620	110	835	409	328	13	2 657	2 654	5 134	37	7	3 049	2 028
0.76 to 1.00 .....	2 224	849	140	1 224	521	380	12	3 211	3 208	7 031	34	21	4 232	2 699
1.01 to 1.50 .....	1 789	693	124	958	360	265	11	1 965	1 962	4 580	27	2	2 250	2 264
1.51 or more .....	2 152	704	104	1 325	236	141	5	1 445	1 443	6 332	40	5	3 243	2 938
<b>With all plumbing facilities</b>	17 959	5 369	972	11 546	3 795	2 782	143	27 918	27 866	46 460	231	44	21 163	24 794
<b>Owner occupied</b> .....	8 612	1 644	324	6 614	2 204	1 312	121	16 309	16 263	18 858	86	2	5 518	13 126
1.00 or less .....	5 986	1 258	228	4 481	1 785	1 106	98	13 404	13 371	13 586	48	2	4 177	9 279
1.01 to 1.50 .....	1 422	222	56	1 137	283	139	15	2 025	2 017	2 934	20	-	791	2 099
1.51 or more .....	1 204	164	40	996	136	67	8	880	875	2 338	18	-	550	1 748
<b>Renter occupied</b> .....	9 347	3 725	648	4 932	1 591	1 470	22	11 609	11 603	27 602	145	42	15 645	11 668
1.00 or less .....	5 763	2 395	428	2 918	1 220	1 139	16	8 949	8 944	17 580	94	36	10 547	6 846
1.01 to 1.50 .....	1 666	674	121	862	247	226	3	1 648	1 641	4 324	21	2	2 140	2 136
1.51 or more .....	1 918	656	99	1 152	124	105	3	1 012	1 012	5 698	30	4	2 958	2 686
<b>TELEPHONE</b>														
Available .....	10 460	2 873	535	7 014	3 175	1 943	128	21 073	21 020	30 709	172	34	12 821	17 487
None .....	8 919	2 769	478	5 611	2 566	1 316	143	11 621	11 576	18 759	118	13	9 905	8 546

Table 12. Utilization Characteristics of Housing Units With Negro Head of Household, for Areas and Places: 1970—Continued

(For minimum base for derived figures (percent, median, etc.) and meaning of symbols, see text)

Standard Metropolitan Statistical Areas Places of 50,000 Inhabitants or More (or Central Cities) Urban Balance Urbanized Areas Places of 50,000 Inhabitants or More	Standard metropolitan statistical areas—Con.													
	Orlando			Pensacola			Tallahassee			Tampa—St. Petersburg				
	Total	Orlando	Urban balance	Total	Pensacola	Urban balance	Total	Tallahassee	Urban balance	Total	Clearwater	St. Petersburg	Tampa	Urban balance
All occupied housing units	16 907	7 851	5 585	10 979	5 649	4 177	6 706	4 849	305	30 970	1 648	9 378	15 732	2 967
<b>UNITS IN STRUCTURE</b>														
1	12 364	4 720	4 683	9 233	4 580	3 563	5 210	3 527	280	23 008	1 109	6 943	11 356	2 451
2 or more	4 484	3 118	882	1 622	1 057	537	1 381	1 309	22	7 789	537	2 419	4 309	497
Mobile home or trailer	59	13	20	124	12	77	115	13	3	173	2	16	67	19
<b>ROOMS</b>														
<b>Owner occupied</b>	8 401	3 434	3 015	6 489	2 859	2 765	3 386	2 042	250	14 962	631	4 490	7 109	1 704
1 room	12	2	6	22	9	7	14	10	—	53	3	19	20	4
2 rooms	104	31	38	153	69	57	82	37	1	343	9	158	118	27
3 rooms	579	251	192	665	313	264	257	130	17	862	43	261	379	105
4 rooms	1 418	476	561	1 289	513	541	591	321	17	2 993	139	1 060	1 284	308
5 rooms	2 495	996	933	1 687	668	797	963	573	92	5 182	208	1 538	2 468	620
6 rooms	2 486	1 102	855	1 586	717	676	901	594	64	3 591	137	932	1 814	449
7 rooms	909	419	282	726	360	300	353	229	32	1 283	65	315	691	137
8 rooms	266	103	99	246	138	86	142	96	17	430	17	134	218	36
9 rooms or more	132	54	49	115	72	37	83	52	10	225	10	73	117	18
Median	5.3	5.5	5.3	5.2	5.3	5.1	5.3	5.4	5.5	5.1	5.1	5.0	5.2	5.2
<b>Renter occupied</b>	8 506	4 417	2 570	4 490	2 790	1 412	3 320	2 807	55	16 008	1 017	4 888	8 623	1 263
1 room	550	224	176	174	139	29	86	78	—	530	21	135	332	31
2 rooms	610	306	177	354	245	78	319	274	2	1 260	69	430	669	73
3 rooms	1 780	883	527	1 319	866	384	1 017	930	11	3 548	233	1 319	1 696	265
4 rooms	3 484	2 057	929	1 202	685	423	935	769	16	5 811	460	1 744	3 108	429
5 rooms	1 326	652	444	897	525	321	534	416	17	3 020	118	729	1 815	309
6 rooms	563	207	243	373	218	130	346	280	7	1 361	89	398	731	118
7 rooms	135	60	53	110	68	32	59	41	2	311	17	77	184	29
8 rooms	39	17	14	48	33	13	17	14	—	112	8	27	68	6
9 rooms or more	19	11	7	13	11	2	7	5	—	55	2	29	20	3
Median	3.9	3.9	3.9	3.8	3.7	4.0	3.8	3.7	4.4	4.0	3.9	3.8	4.0	4.1
<b>PERSONS</b>														
<b>Owner occupied</b>	8 401	3 434	3 015	6 489	2 859	2 765	3 386	2 042	250	14 962	631	4 490	7 109	1 704
1 person	1 094	313	488	971	521	322	498	315	13	2 103	121	672	965	209
2 persons	2 025	757	803	1 466	773	525	794	530	47	3 724	166	1 077	1 863	396
3 persons	1 397	581	515	1 051	490	441	550	357	37	2 549	90	782	1 253	261
4 persons	1 071	507	334	854	346	395	482	302	56	2 054	79	634	976	234
5 persons	857	385	291	651	241	320	375	209	50	1 467	54	424	702	180
6 persons	680	319	216	470	178	223	267	138	23	1 152	57	353	503	145
7 persons	564	265	151	410	148	209	174	83	13	857	34	249	363	136
8 persons	414	192	113	337	98	174	141	71	5	689	16	225	297	90
9 persons or more	299	115	104	279	64	156	105	37	6	367	14	74	187	53
Median	3.3	3.6	2.9	3.3	2.8	3.7	3.2	3.0	4.0	3.1	2.8	3.1	3.1	3.4
<b>Renter occupied</b>	8 506	4 417	2 570	4 490	2 790	1 412	3 320	2 807	55	16 008	1 017	4 888	8 623	1 263
1 person	2 095	1 063	662	905	610	226	752	669	3	3 889	212	1 265	2 136	229
2 persons	1 861	1 054	530	861	563	250	762	672	11	3 656	210	1 158	2 029	217
3 persons	1 294	697	363	674	405	232	574	491	12	2 552	172	773	1 361	224
4 persons	1 035	556	303	615	385	205	392	329	7	1 931	146	574	1 002	176
5 persons	748	388	226	432	260	139	278	230	8	1 426	104	407	757	135
6 persons	548	266	161	348	200	128	222	173	8	975	76	282	485	116
7 persons	412	185	149	264	145	101	141	108	3	718	44	190	391	81
8 persons	302	128	102	223	136	67	120	81	1	543	32	159	285	54
9 persons or more	211	80	74	168	86	64	79	54	2	318	21	80	177	31
Median	2.7	2.6	2.8	3.2	3.0	3.5	2.8	2.6	3.7	2.7	3.0	2.5	2.6	3.3
<b>PERSONS PER ROOM</b>														
<b>Owner occupied</b>	8 401	3 434	3 015	6 489	2 859	2 765	3 386	2 042	250	14 962	631	4 490	7 109	1 704
0.50 or less	3 623	1 309	1 473	2 705	1 445	958	1 475	991	79	6 552	307	1 927	3 254	670
0.51 to 0.75	1 551	689	532	1 208	535	528	657	415	56	2 678	111	776	1 313	303
0.76 to 1.00	1 588	685	511	1 202	469	564	630	340	77	2 936	113	933	1 349	339
1.01 to 1.50	1 078	490	322	839	258	442	400	214	26	1 881	71	576	790	267
1.51 or more	561	261	177	534	152	273	224	82	12	915	29	278	403	125
<b>Renter occupied</b>	8 506	4 417	2 570	4 490	2 790	1 412	3 320	2 807	55	16 008	1 017	4 888	8 623	1 263
0.50 or less	2 937	1 601	902	1 290	826	376	1 144	994	12	6 087	360	1 911	3 375	374
0.51 to 0.75	1 485	845	600	767	471	253	637	563	12	2 922	184	905	1 583	218
0.76 to 1.00	1 877	941	600	996	629	316	698	587	14	3 261	188	942	1 790	300
1.01 to 1.50	1 230	627	357	729	439	238	469	382	8	2 299	155	661	1 206	236
1.51 or more	977	403	311	708	425	229	372	281	9	1 439	130	469	669	135
<b>With all plumbing facilities</b>	14 021	7 594	4 240	8 014	4 463	2 935	4 305	3 333	285	27 368	1 350	9 127	13 586	2 331
<b>Owner occupied</b>	7 554	3 388	2 430	5 144	2 496	2 104	2 429	1 660	240	13 935	580	4 412	6 610	1 468
1.00 or less	6 078	2 648	2 193	4 151	2 158	1 593	2 051	1 436	204	11 334	485	3 571	5 507	1 123
1.01 to 1.50	983	481	284	644	218	337	262	169	24	1 763	69	569	734	238
1.51 or more	493	259	153	349	120	174	116	55	12	838	26	272	369	107
<b>Renter occupied</b>	6 467	4 206	1 610	2 872	1 967	831	1 876	1 673	45	13 433	770	4 715	6 976	863
1.00 or less	4 818	3 198	1 164	1 973	1 349	576	1 475	1 337	32	10 422	562	3 629	5 560	596
1.01 to 1.50	995	617	261	519	341	164	246	210	7	1 893	117	642	935	175
1.51 or more	654	391	185	380	277	91	155	126	6	1 118	91	444	481	92
<b>TELEPHONE</b>														
Available	9 856	4 863	3 257	6 994	3 710	2 672	4 028	3 004	260	18 138	970	5 655	8 972	1 764
None	7 051	2 988	2 328	3 985	1 939	1 505	2 678	1 845	45	12 832	678	3 723	6 760	1 203

Table 12. Utilization Characteristics of Housing Units With Negro Head of Household, for Areas and Places: 1970—Continued

(For minimum base for derived figures (percent, median, etc.) and meaning of symbols, see text)

Standard Metropolitan Statistical Areas Places of 50,000 Inhabitants or More (or Central Cities) Urban Balance Urbanized Areas Places of 50,000 Inhabitants or More	SMSA's— Con.			Urbanized areas									
	West Palm Beach												
	Total	West Palm Beach (urban part)	Urban balance	Fort Lauderdale—Hollywood	Gainesville	Jacksonville	Miami	Orlando	Pensacola	St. Petersburg	Tallahassee	Tampa	West Palm Beach
All occupied housing units	16 422	4 360	10 050	19 280	3 259	32 766	47 055	10 950	9 049	11 778	5 154	15 905	10 635
<b>UNITS IN STRUCTURE</b>													
1	8 746	2 274	5 346	11 987	2 516	25 662	28 150	7 421	7 438	8 614	3 807	11 508	6 803
2 or more	7 523	2 082	4 600	7 202	732	6 956	18 690	3 500	1 540	3 133	1 331	4 330	3 808
Mobile home or trailer	153	4	104	91	11	148	215	29	71	31	16	67	24
<b>ROOMS</b>													
<b>Owner occupied</b>													
1 room	5 762	1 277	4 237	9 045	1 482	17 964	18 765	5 350	5 117	5 553	2 292	7 250	4 894
2 rooms	29	6	18	43	5	37	76	6	12	24	10	20	18
3 rooms	195	53	124	395	17	225	905	57	117	176	38	120	152
4 rooms	554	126	399	1 185	89	1 060	2 079	372	518	341	147	386	452
5 rooms	1 230	279	887	1 891	203	2 764	3 648	866	935	1 307	338	1 298	1 003
6 rooms	1 935	417	1 441	2 470	434	6 127	5 653	1 586	1 348	1 893	665	2 518	1 681
7 rooms	1 171	241	894	1 884	448	5 257	4 206	1 626	1 274	1 151	658	1 867	1 022
8 rooms	431	90	330	835	181	1 709	1 543	603	603	411	261	701	383
9 rooms or more	145	45	95	244	67	535	461	154	211	162	113	220	125
Median	72	20	49	98	38	250	194	80	99	88	62	120	58
	5.0	4.9	5.0	4.9	5.5	5.3	5.0	5.4	5.2	5.0	5.4	5.2	5.0
<b>Renter occupied</b>													
1 room	10 660	3 083	5 813	10 235	1 777	14 802	28 290	5 600	3 932	6 225	2 862	8 655	5 741
2 rooms	1 759	277	1 175	608	46	775	2 585	275	164	163	78	332	416
3 rooms	2 436	378	1 510	1 832	119	776	3 965	381	310	518	276	671	825
4 rooms	2 173	769	998	2 627	297	2 533	10 487	1 053	1 176	1 609	941	1 703	1 324
5 rooms	3 017	1 117	1 585	3 823	672	5 812	7 141	2 562	1 020	2 309	785	3 121	2 250
6 rooms	868	363	377	927	384	3 252	2 695	882	794	922	433	1 819	630
7 rooms	282	121	117	296	217	1 201	1 023	324	320	528	287	735	202
8 rooms	75	36	28	88	27	325	265	89	91	107	43	186	60
9 rooms or more	28	12	13	19	13	86	86	20	44	38	14	68	21
Median	22	10	10	15	2	42	43	14	13	31	5	20	13
	3.0	3.6	2.7	3.5	4.1	4.1	3.2	3.9	3.8	3.9	3.7	4.0	3.6
<b>PERSONS</b>													
<b>Owner occupied</b>													
1 person	5 762	1 277	4 237	9 045	1 482	17 964	18 765	5 350	5 117	5 553	2 292	7 250	4 894
2 persons	683	226	424	858	227	2 358	1 500	600	744	838	328	975	580
3 persons	1 310	374	876	1 738	332	4 359	3 712	1 265	1 212	1 348	577	1 887	1 131
4 persons	1 000	244	714	1 445	254	3 246	3 249	912	865	919	394	1 277	846
5 persons	830	171	631	1 310	206	2 428	3 061	720	687	767	358	1 006	706
6 persons	613	122	469	1 054	161	1 756	2 374	578	503	523	259	718	523
7 persons	433	56	356	820	109	1 419	1 689	474	371	454	161	514	368
8 persons	346	41	293	736	82	1 105	1 316	365	313	319	96	378	288
9 persons or more	282	30	236	673	68	830	1 095	261	228	276	76	306	235
Median	265	13	238	411	43	463	769	175	194	109	43	189	217
	3.4	2.7	3.7	3.9	3.2	3.2	3.8	3.4	3.2	3.1	3.1	3.1	3.4
<b>Renter occupied</b>													
1 person	10 660	3 083	5 813	10 235	1 777	14 802	28 290	5 600	3 932	6 225	2 862	8 655	5 741
2 persons	2 722	757	1 542	1 864	383	3 409	5 953	1 305	776	1 505	672	2 137	1 182
3 persons	2 242	761	1 176	2 196	394	3 372	6 484	1 293	783	1 417	683	2 042	1 310
4 persons	1 579	532	834	1 716	303	2 432	4 629	882	606	988	503	1 370	991
5 persons	1 228	365	691	1 453	253	1 878	3 627	718	555	774	336	1 005	746
6 persons	873	243	471	992	160	1 277	2 667	502	371	545	238	757	493
7 persons	660	157	347	736	130	956	1 839	352	304	397	181	489	340
8 persons	586	133	306	529	85	655	1 342	257	213	265	111	392	292
9 persons or more	448	96	253	505	50	569	1 121	178	184	219	82	285	234
Median	322	39	193	244	19	254	628	113	140	115	56	178	153
	2.7	2.5	2.7	3.1	2.9	2.8	2.9	2.7	3.2	2.7	2.7	2.6	2.9
<b>PERSONS PER ROOM</b>													
<b>Owner occupied</b>													
0.50 or less	5 762	1 277	4 237	9 045	1 482	17 964	18 765	5 350	5 117	5 553	2 292	7 250	4 894
0.51 to 0.75	2 176	649	1 444	2 788	677	7 930	5 754	2 220	2 205	2 384	1 070	3 299	1 904
0.76 to 1.00	1 026	242	738	1 568	290	3 264	3 445	1 028	986	946	471	1 343	844
1.01 to 1.50	1 153	204	904	1 942	273	3 440	4 307	1 021	945	1 140	417	1 381	983
1.51 or more	777	111	631	1 475	159	2 267	2 931	706	614	723	240	815	646
Median	630	71	520	1 272	83	1 063	2 328	375	367	360	94	412	517
<b>Renter occupied</b>													
0.50 or less	10 660	3 083	5 813	10 235	1 777	14 802	28 290	5 600	3 932	6 225	2 862	8 655	5 741
0.51 to 0.75	2 402	975	1 119	2 549	663	5 480	6 698	1 991	1 126	2 332	1 006	3 385	1 624
0.76 to 1.00	1 308	577	589	1 565	328	2 664	4 911	1 042	687	1 129	575	1 594	970
1.01 to 1.50	2 850	705	1 742	2 213	380	3 227	6 612	1 219	891	1 226	601	1 796	1 270
1.51 or more	1 461	407	789	1 775	265	1 973	4 286	809	632	880	390	1 211	843
Median	2 639	419	1 574	2 133	141	1 458	5 783	539	596	658	290	669	1 034
<b>With all plumbing facilities</b>													
<b>Owner occupied</b>													
1.00 or less	5 422	1 245	3 983	8 582	1 312	16 339	18 384	5 132	4 339	5 365	1 900	6 751	4 647
1.01 to 1.50	4 090	1 066	2 886	5 967	1 106	13 422	13 267	4 095	3 553	4 314	1 640	5 614	3 553
1.51 or more	740	108	605	1 415	139	2 036	2 857	680	513	706	193	759	621
Median	592	71	492	1 200	67	881	2 260	357	273	345	67	378	493
<b>Renter occupied</b>													
1.00 or less	7 578	2 753	3 915	9 305	1 470	11 646	26 148	5 173	2 712	5 752	1 718	7 008	5 145
1.01 to 1.50	4 682	2 016	2 242	5 741	1 139	8 971	16 772	3 902	1 864	4 353	1 369	5 587	3 465
1.51 or more	1 240	393	662	1 657	226	1 655	4 065	775	888	818	217	940	798
Median	1 656	344	1 011	1 907	105	1 020	5 311	496	360	581	132	481	882
<b>TELEPHONE</b>													
Available	8 671	2 447	5 520	10 422	1 943	21 110	29 560	6 822	5 995	7 064	3 264	9 095	6 597
None	7 751	1 913	4 530	8 858	1 316	11 656	17 495	4 128	3 054	4 714	1 890	6 810	4 038

Table 12. Utilization Characteristics of Housing Units With Negro Head of Household, for Areas and Places: 1970—Continued

[For minimum base for derived figures (percent, median, etc.) and meaning of symbols, see text]

Standard Metropolitan  
Statistical Areas  
Places of 50,000  
Inhabitants or More  
(or Central Cities)  
Urban Balance  
Urbanized Areas  
Places of 50,000  
Inhabitants or More

	Places													
	Clear-water	Fort Lauderdale	Gainesville	Hialeah	Hollywood	Jacksonville	Miami Beach	Miami	Orlando	Pensacola	St. Petersburg	Tallahassee	Tampa	West Palm Beach
All occupied housing units	1 648	5 642	3 259	290	1 013	32 694	47	22 726	7 851	5 649	9 378	4 849	15 732	4 361
<b>UNITS IN STRUCTURE</b>														
1	1 109	2 737	2 516	161	505	25 617	6	10 093	4 720	4 580	6 943	3 527	11 356	2 275
2 or more	537	2 893	732	126	504	6 928	41	12 565	3 118	1 057	2 419	1 309	4 309	2 082
Mobile home or trailer	2	12	11	3	4	149	-	68	13	12	16	13	67	4
<b>ROOMS</b>														
<b>Owner occupied</b>														
631	1 707	1 482	100	354	17 947	2	5 640	3 434	2 859	4 490	2 042	7 109	1 277	
1 room	3	9	5	-	37	1	37	2	9	19	37	20	6	
2 rooms	9	93	17	7	13	223	-	357	31	69	158	10	53	
3 rooms	43	223	89	14	39	1 061	-	603	251	313	261	130	379	
4 rooms	139	489	203	31	97	2 772	-	1 022	476	513	1 060	321	1 284	
5 rooms	208	470	434	17	92	6 108	-	1 635	996	668	1 538	573	2 468	
6 rooms	137	252	448	25	76	5 251	-	1 294	1 102	717	932	594	1 814	
7 rooms	65	113	181	4	30	1 709	1	454	419	360	315	229	691	
8 rooms	17	39	67	2	4	535	-	158	103	138	134	96	218	
9 rooms or more	10	19	38	-	3	251	-	80	54	72	73	52	117	
Median	5.1	4.6	5.5	4.4	4.8	5.3	...	5.0	5.5	5.3	5.0	5.4	5.2	
<b>Renter occupied</b>														
1 017	3 935	1 777	190	659	14 747	45	17 086	4 417	2 790	4 888	2 807	8 623	3 084	
1 room	21	238	46	8	11	762	20	2 092	224	139	135	78	332	
2 rooms	69	568	119	43	69	758	10	2 547	306	245	430	274	669	
3 rooms	233	950	297	57	121	2 526	8	6 948	883	866	1 319	930	1 696	
4 rooms	460	1 736	672	62	402	5 805	6	3 836	2 057	685	1 744	769	3 108	
5 rooms	118	317	384	11	49	3 245	1	1 101	652	525	729	416	1 815	
6 rooms	89	83	217	4	5	1 198	-	402	207	218	398	280	731	
7 rooms	17	32	27	1	1	324	-	104	60	68	77	41	184	
8 rooms	8	5	13	4	-	87	-	33	17	33	27	14	68	
9 rooms or more	2	6	2	-	1	42	-	23	11	11	29	5	20	
Median	3.9	3.6	4.1	3.3	3.8	4.1	1.8	3.1	3.9	3.7	3.8	3.7	4.0	
<b>PERSONS</b>														
<b>Owner occupied</b>														
631	1 707	1 482	100	354	17 947	2	5 640	3 434	2 859	4 490	2 042	7 109	1 277	
1 person	121	234	227	8	45	2 359	1	554	313	521	672	315	965	
2 persons	166	431	332	22	71	4 362	1	1 239	757	773	1 077	530	1 863	
3 persons	90	293	254	13	61	3 246	-	1 031	581	490	782	357	1 253	
4 persons	79	233	206	11	42	2 423	-	926	507	346	634	302	976	
5 persons	54	165	161	16	34	1 757	-	647	385	241	424	209	702	
6 persons	57	131	109	10	28	1 413	-	475	319	178	353	138	503	
7 persons	34	98	82	4	28	1 101	-	341	265	148	249	83	363	
8 persons	16	90	68	6	21	820	-	292	192	98	225	71	297	
9 persons or more	14	32	43	10	24	466	-	135	115	64	74	37	187	
Median	2.8	3.1	3.2	4.1	3.5	3.2	...	3.5	3.6	2.8	3.1	3.0	3.1	
<b>Renter occupied</b>														
1 017	3 935	1 777	190	659	14 747	45	17 086	4 417	2 790	4 888	2 807	8 623	3 084	
1 person	212	714	383	39	90	3 390	23	4 334	1 063	610	1 265	669	2 136	
2 persons	210	911	394	44	131	3 362	16	4 236	1 054	563	1 158	672	2 029	
3 persons	172	666	303	34	129	2 426	4	2 798	697	405	773	491	1 361	
4 persons	146	552	253	26	120	1 873	-	2 085	556	385	574	329	1 002	
5 persons	104	402	160	20	76	1 269	2	1 434	388	260	407	230	757	
6 persons	76	288	130	5	49	953	-	927	266	200	282	173	485	
7 persons	44	184	85	8	27	655	-	606	185	145	190	108	391	
8 persons	32	154	50	11	25	563	-	453	128	136	159	81	285	
9 persons or more	21	64	19	3	12	256	-	213	80	86	80	54	177	
Median	3.0	3.0	2.9	2.9	3.3	2.8	1.5	2.5	2.6	3.0	2.5	2.6	2.6	
<b>PERSONS PER ROOM</b>														
<b>Owner occupied</b>														
631	1 707	1 482	100	354	17 947	2	5 640	3 434	2 859	4 490	2 042	7 109	1 277	
0.50 or less	307	665	677	29	131	7 933	1	1 942	1 309	1 445	1 927	991	3 254	
0.51 to 0.75	111	305	290	16	52	3 267	-	1 058	689	535	776	415	1 313	
0.76 to 1.00	113	332	273	13	67	3 433	1	1 252	685	469	933	340	1 349	
1.01 to 1.50	71	232	159	23	58	2 255	-	811	490	258	576	214	790	
1.51 or more	29	173	83	19	46	1 059	-	577	261	152	278	82	403	
<b>Renter occupied</b>														
1 017	3 935	1 777	190	659	14 747	45	17 086	4 417	2 790	4 888	2 807	8 623	3 084	
0.50 or less	360	1 069	663	52	181	5 469	10	4 312	1 601	826	1 911	994	3 375	
0.51 to 0.75	184	620	328	37	110	2 657	7	3 049	845	471	905	563	1 583	
0.76 to 1.00	188	849	380	34	140	3 211	21	4 232	941	629	942	587	1 790	
1.01 to 1.50	155	693	265	27	124	1 965	2	2 250	627	439	661	382	1 206	
1.51 or more	130	704	141	40	104	1 445	5	3 243	403	425	469	281	669	
<b>With all plumbing facilities</b>														
<b>Owner occupied</b>														
1 350	5 369	2 782	231	972	27 918	44	21 163	7 594	4 463	9 127	3 333	13 586	3 998	
1.00 or less	580	1 644	1 312	86	324	16 309	2	5 518	3 388	2 496	4 412	1 660	6 610	
1.01 to 1.50	485	1 258	1 106	48	228	13 404	2	4 177	2 648	2 158	3 571	1 436	5 507	
1.51 or more	26	164	67	18	40	805	-	550	259	120	272	55	369	
<b>Renter occupied</b>														
770	3 725	1 470	145	648	11 609	42	15 645	4 206	1 967	4 715	1 673	6 976	2 753	
1.00 or less	562	2 395	1 139	94	428	8 949	36	10 547	3 198	1 349	3 629	1 337	5 560	
1.01 to 1.50	117	674	226	21	121	1 648	2	2 140	617	341	642	210	935	
1.51 or more	91	656	105	30	99	1 012	4	2 958	391	277	444	126	481	
<b>TELEPHONE</b>														
<b>Available</b>														
970	2 873	1 943	172	535	21 073	34	12 821	4 863	3 710	5 655	3 004	8 972	2 447	
None	678	2 769	1 316	118	478	11 621	13	9 905	2 988	1 939	3 723	1 845	6 760	

Table 13. **Occupancy, Plumbing, and Structural Characteristics for Standard Metropolitan Statistical Areas and Constituent Counties: 1970**

[For minimum base for derived figures (percent, median, etc.) and meaning of symbols, see text]

Standard Metropolitan Statistical Areas Constituent Counties	Fort Lauderdale- Hollywood	Gainesville	Jacksonville	Miami	Orlando		
	Broward County	Alachua County	Duval County	Dade County	Total	Orange County	Seminole County
Total population.....	620 100	104 764	528 865	1 267 792	428 003	344 311	83 692
All housing units.....	253 325	33 538	174 309	453 908	145 744	117 298	28 446
Vacant - seasonal and migratory ..	7 786	18	123	4 065	383	347	36
All year-round housing units .....	245 539	33 520	174 186	449 843	145 361	116 951	28 410
<b>POPULATION</b>							
Population in housing units, 1970 .....	614 688	95 176	507 189	1 244 337	416 956	333 709	83 247
Per occupied unit.....	2.8	3.1	3.1	2.9	3.1	3.1	3.2
Owner.....	2.9	3.3	3.3	3.2	3.2	3.2	3.3
Renter.....	2.5	2.7	2.8	2.5	2.8	2.8	3.1
Population in housing units, 1960 .....	329 455	65 565	440 141	917 448	310 344	256 697	53 647
Per occupied unit.....	3.0	3.4	3.4	3.0	3.2	3.2	3.4
<b>TENURE, RACE, AND VACANCY STATUS</b>							
All occupied units.....	222 563	31 115	161 666	428 026	134 402	108 645	25 757
Owner occupied.....	161 899	18 911	109 285	231 529	93 681	74 178	19 503
Percent of all occupied .....	72.7	60.8	67.6	54.1	69.7	68.3	75.7
Cooperative or condominium .....	20 661	10	277	12 249	346	346	
White.....	152 434	15 559	91 025	211 275	85 088	67 901	17 187
Negro.....	9 081	3 309	17 947	19 324	8 401	6 121	2 280
Renter occupied.....	60 664	12 204	52 381	196 497	40 721	34 467	6 254
White.....	50 164	9 664	37 242	165 334	32 078	27 482	4 596
Negro.....	10 298	2 432	14 747	30 144	8 506	6 870	1 636
Vacant year-round units .....	22 976	2 405	12 520	21 817	10 959	8 306	2 653
For sale only.....	2 738	404	2 403	2 548	2 331	1 627	704
Homeowner vacancy rate.....	1.7	2.1	2.2	1.1	2.4	2.1	3.5
With all plumbing facilities .....	2 698	348	2 290	2 533	2 296	1 604	692
For rent.....	8 493	1 255	6 907	10 832	5 810	4 490	1 320
Rental vacancy rate.....	12.3	9.3	11.6	5.2	12.5	11.5	17.4
With all plumbing facilities .....	8 263	1 090	6 137	10 509	5 495	4 282	1 213
Rented or sold, awaiting occupancy .....	3 021	163	761	2 003	735	561	174
Held for occasional use.....	7 077	230	749	3 857	825	623	202
Other vacant.....	1 647	353	1 700	2 577	1 258	1 005	253
All year-round housing units .....	245 539	33 520	174 186	449 843	145 361	116 951	28 410
<b>PLUMBING FACILITIES</b>							
With all plumbing facilities .....	241 045	30 514	165 497	437 014	140 118	113 591	26 527
Lacking some or all plumbing facilities .....	4 494	3 006	8 689	12 829	5 243	3 360	1 883
Lacking only hot water.....	2 002	1 212	4 414	4 412	2 150	1 519	631
Lacking other plumbing facilities .....	2 492	1 794	4 275	8 417	3 093	1 841	1 252
<b>PIPED WATER IN STRUCTURE</b>							
Hot and cold.....	243 026	30 841	167 687	444 130	141 369	114 631	26 738
Cold only.....	2 373	1 877	5 910	5 072	3 455	2 177	1 278
None.....	140	802	589	641	537	143	394
<b>FLUSH TOILET</b>							
For exclusive use of household .....	244 468	32 033	171 286	443 728	143 355	115 740	27 615
Also used by another household .....	684	151	1 658	4 539	921	832	89
None.....	387	1 336	1 242	1 576	1 085	379	706
<b>BATHTUB OR SHOWER</b>							
For exclusive use of household .....	243 357	31 818	170 161	442 385	142 427	115 202	27 225
Also used by another household .....	659	138	1 682	4 570	869	791	78
None.....	1 523	1 564	2 343	2 888	2 065	958	1 107
<b>COMPLETE KITCHEN FACILITIES</b>							
All year-round units.....	245 539	33 520	174 186	449 843	145 361	116 951	28 410
For exclusive use of household .....	243 260	31 659	170 073	437 580	142 444	114 970	27 474
Also used by another household .....	231	29	751	1 172	235	211	24
No complete kitchen facilities .....	2 048	1 832	3 362	11 091	2 682	1 770	912
Renter occupied.....	60 664	12 204	52 381	196 497	40 721	34 467	6 254
For exclusive use of household .....	59 252	11 507	50 468	185 654	38 995	33 250	5 745
Also used by another household .....	149	18	585	990	193	179	14
No complete kitchen facilities .....	1 263	679	1 328	9 853	1 533	1 038	495
<b>ACCESS</b>							
With direct access.....	245 388	33 498	174 092	448 794	145 302	116 899	28 403
Lacking direct access.....	151	22	94	1 049	59	52	7
<b>UNITS IN STRUCTURE</b>							
All year-round units.....	245 539	33 520	174 186	449 843	145 361	116 951	28 410
1.....	149 411	23 271	131 730	253 785	113 427	89 833	23 594
2 or more.....	87 444	8 203	36 375	186 546	25 926	22 291	3 635
Mobile home or trailer.....	8 684	2 046	6 081	9 512	6 008	4 827	1 181
Owner occupied.....	161 899	18 911	109 285	231 529	93 681	74 178	19 503
1.....	126 481	16 629	101 002	200 244	86 235	68 119	18 116
2 or more.....	27 592	561	3 629	23 486	2 434	2 032	402
Mobile home or trailer.....	7 826	1 721	4 654	7 799	5 012	4 027	985
Renter occupied.....	60 664	12 204	52 381	196 497	40 721	34 467	6 254
1.....	16 220	5 212	23 777	47 687	21 058	17 150	3 908
2 or more.....	43 586	6 667	27 177	147 097	18 667	16 517	2 150
Mobile home or trailer.....	858	325	1 427	1 713	996	800	196
<b>TELEPHONE</b>							
All occupied units.....	222 563	31 115	161 666	428 026	134 402	108 645	25 757
Available.....	192 655	25 772	132 647	363 386	111 721	90 254	21 467
None.....	29 908	5 343	29 019	64 640	22 681	18 391	4 290

Table 13. Occupancy, Plumbing, and Structural Characteristics for Standard Metropolitan Statistical Areas and Constituent Counties: 1970—Continued

(For minimum base for derived figures (percent, median, etc.) and meaning of symbols, see text)

Standard Metropolitan Statistical Areas Constituent Counties	Pensacola			Tallahassee	Tampa-St. Petersburg			West Palm Beach
	Total	Escambia County	Santa Rosa County	Leon County	Total	Hillsborough County	Pinellas County	Palm Beach County
Total population.....	243 075	205 334	37 741	103 047	1 012 594	490 265	522 329	348 753
All housing units.....	77 292	65 141	12 151	32 576	397 326	168 555	228 771	141 232
Vacant—seasonal and migratory.....	120	76	44	13	3 793	328	3 465	6 313
All year-round housing units.....	77 172	65 065	12 107	32 563	393 533	168 227	225 306	134 919
<b>POPULATION</b>								
Population in housing units, 1970.....	232 572	196 393	36 179	93 899	992 579	478 745	513 834	342 380
Per occupied unit.....	3.3	3.3	3.3	3.0	2.7	3.0	2.4	2.8
Owner.....	3.4	3.3	3.4	3.3	2.8	3.1	2.5	2.8
Renter.....	3.1	3.0	3.1	2.6	2.4	2.7	2.2	2.7
Population in housing units, 1960.....	196 435	168 927	27 508	66 728	760 399	391 002	369 397	222 630
Per occupied unit.....	3.6	3.6	3.6	3.4	2.9	3.2	2.6	2.9
<b>TENURE, RACE, AND VACANCY STATUS</b>								
All occupied units.....	71 233	60 387	10 846	31 022	370 051	158 750	211 301	123 347
Owner occupied.....	50 457	42 566	7 891	18 612	275 779	115 863	159 916	83 388
Percent of all occupied.....	70.8	70.5	72.8	60.0	74.5	73.0	75.7	67.6
Cooperative or condominium.....	123	118	5	21	6 076	155	5 921	8 523
White.....	43 798	36 254	7 544	15 185	260 247	106 441	153 806	77 451
Negro.....	6 489	6 160	329	3 386	14 962	9 189	5 773	5 782
Renter occupied.....	20 776	17 821	2 955	12 410	94 272	42 887	51 385	39 959
White.....	16 006	13 264	2 742	9 004	77 935	33 122	44 813	29 126
Negro.....	4 490	4 314	176	3 320	16 008	9 590	6 418	10 660
Vacant year-round units.....	5 939	4 678	1 261	1 541	23 482	9 477	14 005	11 572
For sale only.....	922	698	224	253	3 827	1 622	2 205	1 524
Homeowner vacancy rate.....	1.8	1.6	2.8	1.3	1.4	1.4	1.4	1.8
With all plumbing facilities.....	824	653	171	240	3 712	1 536	2 176	1 517
For rent.....	2 864	2 419	445	805	11 067	4 531	6 536	4 808
Rental vacancy rate.....	12.1	12.0	13.1	6.1	10.5	9.6	11.3	10.7
With all plumbing facilities.....	2 403	2 029	374	734	10 319	4 089	6 230	4 566
Rented or sold, awaiting occupancy.....	381	296	85	67	2 057	876	1 181	972
Held for occasional use.....	871	497	374	125	3 014	822	2 192	3 253
Other vacant.....	901	768	133	291	3 517	1 626	1 891	1 015
All year-round housing units.....	77 172	65 065	12 107	32 563	393 533	168 227	225 306	134 919
<b>PLUMBING FACILITIES</b>								
With all plumbing facilities.....	71 456	60 448	11 008	29 547	380 653	160 643	220 010	129 260
Lacking some or all plumbing facilities.....	5 716	4 617	1 099	3 016	12 880	7 584	5 296	5 659
Lacking only hot water.....	1 514	1 132	382	894	7 097	4 641	2 456	1 430
Lacking other plumbing facilities.....	4 202	3 485	717	2 122	5 783	2 943	2 840	4 229
<b>PIPED WATER IN STRUCTURE</b>								
Hot and cold.....	72 351	61 238	11 113	29 881	384 723	162 472	222 251	132 254
Cold only.....	3 679	2 945	734	1 982	8 411	5 436	2 975	2 135
None.....	1 142	882	260	700	399	319	80	530
<b>FLUSH TOILET</b>								
For exclusive use of household.....	74 581	63 029	11 552	31 384	390 021	166 167	223 854	131 436
Also used by another household.....	378	352	26	243	2 248	1 147	1 101	2 646
None.....	2 213	1 684	529	936	1 264	913	351	837
<b>BATHTUB OR SHOWER</b>								
For exclusive use of household.....	73 124	61 710	11 414	30 494	388 285	165 580	222 705	130 865
Also used by another household.....	353	329	24	184	2 398	1 167	1 231	2 620
None.....	3 695	3 026	669	1 885	2 850	1 480	1 370	1 434
<b>COMPLETE KITCHEN FACILITIES</b>								
All year-round units.....	77 172	65 065	12 107	32 563	393 533	168 227	225 306	134 919
For exclusive use of household.....	74 002	62 531	11 471	30 674	388 128	165 509	222 619	131 047
Also used by another household.....	114	112	2	102	507	297	210	532
No complete kitchen facilities.....	3 056	2 422	634	1 787	4 898	2 421	2 477	3 340
Renter occupied.....	20 776	17 821	2 955	12 410	94 272	42 887	51 385	39 959
For exclusive use of household.....	19 746	16 919	2 827	11 354	91 082	41 559	49 523	36 732
Also used by another household.....	59	57	2	83	335	208	127	407
No complete kitchen facilities.....	971	845	126	973	2 855	1 120	1 735	2 820
<b>ACCESS</b>								
With direct access.....	77 138	65 032	12 106	32 547	393 371	168 160	225 211	134 837
Lacking direct access.....	34	33	1	16	162	67	95	82
<b>UNITS IN STRUCTURE</b>								
All year-round units.....	77 172	65 065	12 107	32 563	393 533	168 227	225 306	134 919
1.....	63 821	53 695	10 126	21 937	287 613	129 981	157 632	84 871
2 or more.....	9 399	8 393	1 006	7 927	76 654	28 692	47 962	44 335
Mobile home or trailer.....	3 952	2 977	975	2 699	29 266	9 554	19 712	5 713
Owner occupied.....	50 457	42 566	7 891	18 612	275 779	115 863	159 916	83 388
1.....	46 392	39 365	7 027	15 897	235 008	104 440	130 568	66 024
2 or more.....	1 167	1 058	109	518	15 426	3 528	11 898	12 308
Mobile home or trailer.....	2 898	2 143	755	2 197	25 345	7 895	17 450	5 056
Renter occupied.....	20 776	17 821	2 955	12 410	94 272	42 887	51 385	39 959
1.....	12 988	10 984	2 004	5 275	39 858	19 783	20 075	15 052
2 or more.....	6 734	6 003	731	6 633	50 493	21 445	29 048	24 250
Mobile home or trailer.....	1 054	834	220	502	3 921	1 659	2 262	657
<b>TELEPHONE</b>								
All occupied units.....	71 233	60 387	10 846	31 022	370 051	158 750	211 301	123 347
Available.....	59 092	50 172	8 920	25 510	303 664	125 715	177 949	101 630
None.....	12 141	10 215	1 926	5 512	66 387	33 035	33 352	21 717



Table 14. Utilization Characteristics for Standard Metropolitan Statistical Areas and Constituent Counties: 1970

(For minimum base for derived figures (percent, median, etc.) and meaning of symbols, see text)

Standard Metropolitan Statistical Areas  
Constituent Counties

	Fort Lauderdale-Hollywood	Gainesville	Jacksonville	Miami	Orlando		
	Broward County	Alachua County	Duval County	Dade County	Total	Orange County	Seminole County
<b>ROOMS</b>							
<b>All year-round units</b>							
1 room	245 539	33 520	174 186	449 843	145 361	116 951	28 410
2 rooms	5 212	611	2 797	34 188	2 453	2 245	208
3 rooms	12 905	1 550	4 966	43 044	4 267	3 671	596
4 rooms	43 415	4 077	15 850	89 434	13 408	11 194	2 214
5 rooms	62 532	7 646	32 675	81 649	28 614	23 534	5 080
6 rooms	56 644	7 549	45 164	81 744	36 750	29 248	7 502
7 rooms	37 388	6 460	42 890	68 421	32 286	25 630	6 656
8 rooms	18 778	3 191	20 186	33 025	17 263	13 597	3 666
9 rooms or more	6 217	1 530	6 445	11 789	7 056	5 287	1 769
Median	2 448	906	3 213	6 549	3 264	2 545	719
	4.5	4.9	5.2	4.2	5.2	5.1	5.3
<b>Owner occupied</b>							
1 room	161 899	18 911	109 285	231 529	93 681	74 178	19 503
2 rooms	691	72	180	1 516	159	131	28
3 rooms	3 457	271	781	6 969	807	644	163
4 rooms	16 253	923	3 304	20 788	3 445	2 784	661
5 rooms	36 412	2 884	12 425	34 256	12 481	10 002	2 479
6 rooms	46 002	4 814	30 169	61 120	25 855	20 450	5 405
7 rooms	33 325	4 990	35 715	59 753	26 404	21 074	5 300
8 rooms	17 546	2 749	18 057	30 252	15 204	11 997	3 207
9 rooms or more	5 901	1 398	5 779	10 878	6 367	4 775	1 592
Median	2 312	810	2 875	5 997	2 959	2 321	638
	5.0	5.6	5.7	5.4	5.7	5.6	5.7
<b>Renter occupied</b>							
1 room	60 644	12 204	52 381	196 497	40 721	34 467	6 254
2 rooms	3 349	398	2 065	30 363	1 855	1 719	136
3 rooms	7 468	1 039	3 432	33 253	2 897	2 569	328
4 rooms	19 928	2 774	10 435	61 243	8 124	6 934	1 190
5 rooms	18 725	4 137	16 873	42 583	13 023	11 144	1 879
6 rooms	7 396	2 157	11 583	18 431	8 281	6 849	1 432
7 rooms	2 773	1 165	5 578	7 327	4 443	3 565	878
8 rooms	765	364	1 706	2 225	1 459	1 197	262
9 rooms or more	183	101	474	703	440	339	101
Median	77	69	235	369	199	151	48
	3.5	4.0	4.1	3.1	4.1	4.0	4.3
<b>Year-round vacant for sale</b>							
1 to 3 rooms	2 738	404	2 403	2 548	2 331	1 627	704
4 and 5 rooms	517	37	108	653	78	58	20
6 and 7 rooms	1 588	191	1 200	1 149	1 039	758	281
8 rooms or more	575	153	956	641	1 008	687	321
Median	58	23	139	105	206	124	82
	4.5	5.3	5.4	4.5	5.6	5.5	5.8
<b>Year-round vacant for rent</b>							
1 room	8 493	1 255	6 907	10 832	5 810	4 490	1 320
2 rooms	997	119	438	1 590	337	302	35
3 rooms	1 500	162	559	1 933	387	304	83
4 rooms	3 246	229	1 537	4 284	1 398	1 138	260
5 rooms	2 006	382	2 221	2 087	2 093	1 614	479
6 rooms or more	574	261	1 588	5 651	1 119	815	304
Median	170	102	564	287	476	317	159
	3.0	3.8	3.9	2.9	3.9	3.8	4.1
<b>PERSONS</b>							
<b>Owner occupied</b>							
1 person	161 899	18 911	109 285	231 529	93 681	74 178	19 503
2 persons	23 385	2 463	12 744	27 725	11 408	9 282	2 126
3 persons	69 094	5 358	31 284	73 307	29 549	23 388	6 161
4 persons	23 750	3 515	21 315	41 144	16 655	13 216	3 439
5 persons	20 967	3 470	19 838	40 056	16 320	12 815	3 505
6 persons	12 738	2 078	12 094	24 975	10 276	8 115	2 161
7 persons	6 433	1 096	6 293	12 915	5 292	4 167	1 125
8 persons	3 137	485	3 226	6 277	2 418	1 868	550
9 persons or more	1 617	282	1 645	3 310	1 160	877	283
Median	778	164	846	1 820	603	450	153
	2.3	3.0	3.0	2.9	2.9	2.8	2.9
<b>Renter occupied</b>							
1 person	60 644	12 204	52 381	196 497	40 721	34 467	6 254
2 persons	16 566	2 609	13 692	58 561	10 260	8 898	1 362
3 persons	22 772	4 225	15 238	66 491	11 915	10 258	1 657
4 persons	8 792	2 213	9 049	28 700	6 593	5 497	1 096
5 persons	5 648	1 711	6 127	19 951	5 039	4 188	851
6 persons	3 142	657	3 657	10 765	3 168	2 591	577
7 persons	1 723	369	2 191	5 667	1 801	1 484	317
8 persons	991	228	1 257	3 205	1 023	817	206
9 persons or more	706	128	810	2 115	591	489	102
Median	324	64	360	1 042	331	245	86
	2.1	2.3	2.3	2.1	2.3	2.3	2.6
<b>PERSONS PER ROOM</b>							
<b>Owner occupied</b>							
0.50 or less	161 899	18 911	109 285	231 529	93 681	74 178	19 503
0.51 to 0.75	94 595	9 933	57 588	113 847	51 568	40 988	10 580
0.76 to 1.00	37 447	4 450	25 618	57 048	22 086	17 426	4 660
1.01 to 1.50	21 809	3 145	18 490	40 398	14 942	11 759	3 183
1.51 or more	5 667	992	5 830	12 898	3 979	3 124	855
Median	2 381	391	1 759	1 338	1 106	881	225
<b>Renter occupied</b>							
0.50 or less	60 644	12 204	52 381	196 497	40 721	34 467	6 254
0.51 to 0.75	25 312	5 073	23 921	62 328	17 912	15 222	2 690
0.76 to 1.00	15 432	3 270	11 906	43 131	9 162	7 754	1 408
1.01 to 1.50	12 087	2 640	10 617	52 809	8 884	7 551	1 333
1.51 or more	4 213	821	3 865	15 273	3 103	2 566	537
Median	3 620	400	2 072	22 956	1 660	1 374	286
<b>With all plumbing facilities</b>							
<b>Owner occupied</b>							
1.00 or less	159 527	17 438	106 360	228 225	91 847	73 035	18 812
1.01 to 1.50	151 687	16 377	99 354	208 456	87 032	69 204	17 828
1.51 or more	5 572	823	5 486	12 681	3 825	3 028	797
Median	2 268	238	1 520	7 088	990	803	187
<b>Renter occupied</b>							
1.00 or less	58 915	11 114	48 022	187 495	37 897	32 650	5 247
1.01 to 1.50	51 527	10 155	42 963	151 634	33 859	29 180	4 679
1.51 or more	4 057	689	3 485	14 712	2 802	2 388	414
Median	3 331	270	1 574	21 149	1 236	1 082	154

Table 14. Utilization Characteristics for Standard Metropolitan Statistical Areas and Constituent Counties: 1970 - Continued

(For minimum base for derived figures (percent, median, etc.) and meaning of symbols, see text)

Standard Metropolitan Statistical Areas  
Constituent Counties

	Pensacola			Tallahassee	Tampa-St. Petersburg			West Palm Beach
	Total	Escambia County	Santa Rosa County	Leon County	Total	Hillsborough County	Pinellas County	Palm Beach County
<b>ROOMS</b>								
All year-round units	77 172	65 065	12 107	32 563	393 533	168 227	225 306	134 919
1 room	683	592	91	570	8 390	2 404	5 986	5 272
2 rooms	2 029	1 731	298	1 670	19 868	6 858	13 010	9 337
3 rooms	7 483	6 473	1 010	4 370	52 131	18 768	33 363	21 191
4 rooms	15 879	13 227	2 652	6 722	95 205	37 006	58 199	34 563
5 rooms	21 352	17 863	3 489	7 478	107 857	46 253	61 604	30 811
6 rooms	17 551	14 794	2 757	6 366	66 634	34 123	32 511	19 351
7 rooms	7 819	6 678	1 141	3 100	28 280	14 955	13 325	8 800
8 rooms	2 863	2 423	440	1 410	10 109	5 243	4 866	3 344
9 rooms or more	1 513	1 284	229	877	5 059	2 617	2 442	2 250
Median	5.1	5.1	5.1	4.9	4.7	4.9	4.5	4.4
<b>Owner occupied</b>								
1 room	50 457	42 566	7 891	18 612	275 779	115 863	159 916	83 388
2 rooms	126	94	32	46	1 121	370	751	405
3 rooms	529	423	106	232	5 985	1 923	4 062	2 049
4 rooms	2 156	1 771	385	849	20 853	6 104	14 749	8 209
5 rooms	7 571	6 262	1 309	2 606	61 898	21 193	40 705	19 083
6 rooms	15 001	12 680	2 321	4 998	87 955	36 042	51 913	24 131
7 rooms	14 315	12 165	2 150	5 108	58 226	29 442	28 784	16 650
8 rooms	6 839	5 848	991	2 691	25 827	13 590	12 237	7 875
9 rooms or more	2 549	2 163	386	1 276	9 292	4 791	4 501	3 042
Median	1 371	1 160	211	806	4 622	2 408	2 214	1 944
Median	5.5	5.5	5.4	5.6	5.0	5.3	4.9	5.0
<b>Renter occupied</b>								
1 room	20 776	17 821	2 955	12 410	94 272	42 887	51 385	39 959
2 rooms	431	404	27	479	5 879	1 658	4 221	3 962
3 rooms	1 119	992	127	1 355	11 433	4 149	7 284	6 152
4 rooms	4 227	3 795	432	3 171	25 835	10 642	15 193	10 148
5 rooms	6 561	5 602	959	3 632	26 810	13 195	13 615	11 488
6 rooms	4 781	3 993	788	2 185	15 063	8 030	7 033	5 109
7 rooms	2 561	2 100	461	1 117	6 508	3 681	2 827	2 079
8 rooms	762	645	117	326	1 849	1 064	785	669
9 rooms or more	235	201	34	90	586	326	260	200
Median	99	89	10	55	309	142	167	152
Median	4.2	4.2	4.4	3.8	3.6	3.9	3.4	3.5
<b>Year-round vacant for sale</b>								
1 to 3 rooms	922	698	224	253	3 827	1 622	2 205	1 524
4 and 5 rooms	89	71	18	8	494	148	346	256
6 and 7 rooms	487	356	131	102	2 276	892	1 384	1 004
8 rooms or more	306	241	65	110	927	507	420	231
Median	40	30	10	33	130	75	55	33
Median	5.1	5.2	5.1	5.8	4.8	5.1	4.6	4.2
<b>Year-round vacant for rent</b>								
1 room	2 864	2 419	445	805	11 067	4 531	6 536	4 808
2 rooms	90	75	15	24	1 042	243	799	725
3 rooms	234	222	12	45	1 726	451	1 275	804
4 rooms	685	600	85	268	3 624	1 421	2 203	1 453
5 rooms	1 001	842	159	298	2 932	1 402	1 530	1 359
6 rooms	633	495	138	121	1 292	700	592	372
7 rooms or more	221	185	36	49	451	251	200	95
Median	3.9	3.9	4.2	3.7	3.3	3.6	3.1	3.1
<b>PERSONS</b>								
<b>Owner occupied</b>								
1 person	50 457	42 566	7 891	18 612	275 779	115 863	159 916	83 388
2 persons	5 728	4 917	811	2 125	48 630	15 892	32 738	13 401
3 persons	14 106	11 955	2 151	5 287	111 664	36 683	74 981	34 656
4 persons	9 744	8 257	1 487	3 686	40 827	20 990	19 837	11 976
5 persons	9 237	7 758	1 479	3 525	34 934	19 731	15 203	10 646
6 persons	5 859	4 828	1 031	2 129	21 101	11 927	9 174	6 658
7 persons	3 047	2 526	521	1 042	10 599	6 009	4 590	3 227
8 persons	1 484	1 256	228	457	4 759	2 714	2 045	1 513
9 persons or more	752	632	120	227	2 248	1 279	969	813
Median	500	437	63	134	1 017	638	379	498
Median	3.1	3.0	3.2	3.0	2.3	2.8	2.1	2.3
<b>Renter occupied</b>								
1 person	20 776	17 821	2 955	12 410	94 272	42 887	51 385	39 959
2 persons	3 652	3 318	334	3 042	32 427	12 034	20 393	12 029
3 persons	6 505	5 496	1 009	4 353	30 864	12 896	17 968	12 509
4 persons	3 931	3 297	634	2 183	12 168	6 777	5 391	5 586
5 persons	2 817	2 382	435	1 347	8 157	4 721	3 436	4 047
6 persons	1 655	1 393	262	667	4 824	2 908	1 926	2 381
7 persons	1 054	905	149	380	2 761	1 649	1 112	1 422
8 persons	561	484	77	207	1 579	981	598	936
9 persons or more	378	343	35	147	976	592	384	620
Median	223	203	20	84	506	329	177	429
Median	2.6	2.5	2.7	2.2	2.0	2.2	1.8	2.1
<b>PERSONS PER ROOM</b>								
<b>Owner occupied</b>								
0.50 or less	50 457	42 566	7 891	18 612	275 779	115 863	159 916	83 388
0.51 to 0.75	24 836	21 195	3 641	9 562	168 094	60 826	107 268	48 971
0.76 to 1.00	11 856	9 951	1 905	4 570	56 535	26 485	30 050	18 266
1.01 to 1.50	9 784	8 122	1 662	3 249	38 224	20 862	17 362	11 863
1.51 or more	3 021	2 489	532	902	9 989	6 000	3 989	3 057
Median	960	809	151	329	2 937	1 690	1 247	1 291
<b>Renter occupied</b>								
0.50 or less	20 776	17 821	2 955	12 410	94 272	42 887	51 385	39 959
0.51 to 0.75	8 502	7 294	1 208	5 286	45 803	19 043	26 760	15 868
0.76 to 1.00	5 152	4 372	780	3 142	20 364	9 732	10 632	7 942
1.01 to 1.50	4 353	3 696	657	2 690	19 079	9 016	10 063	9 160
1.51 or more	1 706	1 492	214	758	5 724	3 478	2 246	3 123
Median	1 063	967	96	534	3 302	1 618	1 684	3 866
<b>With all plumbing facilities</b>								
<b>Owner occupied</b>								
1.00 or less	66 444	56 446	9 998	28 190	358 550	152 046	206 504	118 037
1.01 to 1.50	47 923	40 580	7 343	17 439	270 164	112 885	157 279	82 183
1.51 or more	44 526	37 751	6 775	16 478	257 767	105 578	152 189	77 975
Median	2 702	2 233	469	751	9 693	5 768	3 925	2 995
Median	695	596	99	210	2 704	1 539	1 165	1 213
<b>Renter occupied</b>								
1.00 or less	18 521	15 866	2 655	10 751	88 386	39 161	49 225	35 854
1.01 to 1.50	16 401	13 989	2 412	9 926	80 422	34 885	45 537	30 322
1.51 or more	1 438	1 251	187	530	5 167	3 021	2 146	2 845
Median	682	626	56	295	2 797	1 255	1 542	2 687

Table 15. Financial Characteristics for Standard Metropolitan Statistical Areas and Constituent Counties: 1970

[For minimum base for derived figures (percent, median, etc.) and meaning of symbols, see text]

Standard Metropolitan Statistical Areas Constituent Counties	Fort Lauderdale- Hollywood	Gainesville	Jacksonville	Miami	Orlando		
	Broward County	Alachua County	Duval County	Dade County	Total	Orange County	Seminole County
<b>VALUE</b>							
Specified owner occupied <sup>1</sup>	124 236	15 089	98 588	196 658	83 924	66 435	17 489
Less than \$5,000	954	1 736	6 442	1 339	3 256	2 205	1 051
\$5,000 to \$7,499	1 906	1 516	12 184	3 817	5 136	3 799	1 337
\$7,500 to \$9,999	4 009	1 343	16 463	7 930	7 765	5 865	1 900
\$10,000 to \$12,499	10 109	1 835	19 310	17 797	12 020	9 607	2 413
\$12,500 to \$14,999	13 601	1 761	14 395	23 574	12 160	10 108	2 052
\$15,000 to \$17,499	16 275	1 523	8 919	27 681	10 769	9 047	1 722
\$17,500 to \$19,999	15 869	1 147	5 499	26 543	8 150	6 604	1 546
\$20,000 to \$24,999	22 125	1 479	6 070	34 056	9 909	7 756	2 153
\$25,000 to \$34,999	21 895	1 636	5 420	28 905	9 149	6 973	2 176
\$35,000 to \$49,999	11 092	808	2 442	14 852	3 735	2 946	789
\$50,000 or more	6 401	305	1 244	10 164	1 875	1 525	350
Median	\$19 900	\$14 100	\$11 800	\$19 000	\$15 400	\$15 500	\$15 000
Specified vacant for sale <sup>1</sup>	1 619	379	2 226	1 509	2 220	1 539	681
Less than \$5,000	23	53	199	15	62	45	17
\$5,000 to \$9,999	47	66	750	61	249	167	82
\$10,000 to \$14,999	192	98	823	220	660	488	172
\$15,000 to \$19,999	398	75	199	365	464	357	107
\$20,000 to \$24,999	232	20	81	279	287	188	99
\$25,000 to \$34,999	348	21	96	269	329	200	129
\$35,000 to \$49,999	260	46	66	176	102	71	31
\$50,000 or more	119	-	12	124	67	23	44
Median price asked	\$23 200	\$13 300	\$10 800	\$21 700	\$16 500	\$15 900	\$18 600
With all plumbing facilities:							
Specified owner occupied <sup>1</sup>	122 780	13 987	96 049	194 696	82 414	65 543	16 871
Less than \$5,000	796	1 021	5 318	1 130	2 551	1 841	710
\$5,000 to \$9,999	5 666	2 550	27 737	11 321	12 394	9 360	3 034
\$10,000 to \$14,999	23 435	3 555	33 524	40 866	24 025	19 605	4 420
\$15,000 to \$19,999	31 865	2 458	14 357	53 809	18 849	15 598	3 251
\$20,000 to \$24,999	21 941	1 469	6 042	33 867	9 878	7 729	2 149
\$25,000 or more	39 077	2 734	9 071	53 703	14 717	11 410	3 307
Median	\$19 900	\$14 800	\$12 000	\$19 100	\$15 500	\$15 500	\$15 400
Specified vacant for sale <sup>1</sup>	1 591	331	2 129	1 496	2 189	1 519	670
Less than \$5,000	7	22	137	13	43	35	8
\$5,000 to \$9,999	42	55	728	59	243	163	80
\$10,000 to \$14,999	189	98	816	220	657	485	172
\$15,000 to \$19,999	396	70	194	358	464	357	107
\$20,000 to \$24,999	231	19	81	278	286	187	99
\$25,000 or more	726	67	173	568	496	292	204
Median price asked	\$23 500	\$14 400	\$11 000	\$21 800	\$16 600	\$16 000	\$18 800
<b>CONTRACT RENT</b>							
Specified renter occupied <sup>2</sup>	60 167	11 784	51 617	193 990	39 923	33 860	6 063
Less than \$30	612	568	2 005	1 621	1 639	1 077	562
\$30 to \$39	408	757	2 580	3 723	1 302	879	423
\$40 to \$59	2 613	1 765	10 995	8 685	5 091	4 115	976
\$60 to \$79	6 203	1 962	12 331	22 398	8 385	7 432	953
\$80 to \$99	8 189	1 197	6 775	27 302	6 208	5 540	668
\$100 to \$119	6 419	1 308	4 247	27 556	4 069	3 580	489
\$120 to \$149	11 614	1 650	4 566	35 510	5 146	4 464	682
\$150 to \$199	13 072	1 502	3 823	47 514	4 134	3 523	611
\$200 to \$249	4 245	320	1 034	11 892	1 127	930	197
\$250 or more	3 961	114	483	11 613	352	286	66
No cash rent	2 831	641	2 778	6 176	2 470	2 034	436
Median	\$131	\$89	\$73	\$122	\$86	\$87	\$78
Specified vacant for rent <sup>2</sup>	8 485	1 221	6 887	10 806	5 772	4 473	1 299
Less than \$40	79	205	651	175	235	132	103
\$40 to \$59	228	350	1 933	344	561	459	102
\$60 to \$79	694	164	1 684	896	946	828	118
\$80 to \$99	861	111	750	1 129	629	564	65
\$100 to \$149	2 332	206	794	3 080	1 386	1 088	298
\$150 to \$199	2 103	131	647	2 521	1 529	1 113	416
\$200 or more	2 188	54	428	2 661	486	289	197
Median rent asked	\$151	\$65	\$68	\$146	\$122	\$113	\$145
With all plumbing facilities:							
Specified renter occupied <sup>2</sup>	58 446	10 820	47 342	185 294	37 184	32 086	5 098
Less than \$40	863	946	3 083	4 623	2 025	1 626	399
\$40 to \$59	2 169	1 498	9 145	6 193	4 056	3 301	755
\$60 to \$79	5 935	1 888	11 885	20 431	8 005	7 093	912
\$80 to \$99	8 001	1 182	6 667	26 250	6 146	5 484	662
\$100 to \$149	17 769	2 944	8 745	61 648	9 158	7 997	1 161
\$150 or more	21 053	1 930	5 305	60 222	5 567	4 703	864
No cash rent	2 656	432	2 512	5 927	2 227	1 882	345
Median	\$132	\$95	\$77	\$125	\$89	\$89	\$87
Specified vacant for rent <sup>2</sup>	8 256	1 069	6 121	10 485	5 468	4 267	1 201
Less than \$40	65	156	422	155	151	113	38
\$40 to \$59	196	281	1 496	261	437	359	78
\$60 to \$79	633	139	1 610	803	873	763	110
\$80 to \$99	827	106	735	1 089	617	552	65
\$100 to \$149	2 272	204	785	3 030	1 379	1 081	298
\$150 or more	4 263	183	1 073	5 147	2 011	1 399	612
Median rent asked	\$153	\$70	\$72	\$148	\$127	\$118	\$151
<b>DURATION OF VACANCY</b>							
Year-round vacant for sale	2 738	404	2 403	2 548	2 331	1 627	704
Less than 2 months	1 497	126	816	1 283	943	667	276
2 up to 6 months	860	188	915	608	685	608	257
6 months or more	381	90	672	354	523	352	171
Year-round vacant for rent	8 493	1 255	6 907	10 832	5 810	4 490	1 320
Less than 2 months	5 251	752	3 906	8 362	4 118	3 170	948
2 up to 6 months	2 537	404	1 994	2 023	1 225	983	242
6 months or more	705	99	1 007	447	467	337	130

<sup>1</sup>Limited to one-family homes on less than 10 acres and no business on property. <sup>2</sup>Excludes one-family homes on 10 acres or more.

Table 15. Financial Characteristics for Standard Metropolitan Statistical Areas and Constituent Counties: 1970—Continued

(For minimum base for derived figures (percent, median, etc.) and meaning of symbols, see text)

Standard Metropolitan Statistical Areas Constituent Counties	Pensacola			Tallahassee	Tampa-St. Petersburg			West Palm Beach
	Total	Escambia County	Santa Rosa County	Leon County	Total	Hillsborough County	Pinellas County	Palm Beach County
<b>VALUE</b>								
<b>Specified owner occupied<sup>1</sup></b>	43 162	37 417	5 745	15 049	228 261	100 291	127 970	64 615
Less than \$5,000	4 916	4 040	876	950	11 128	8 119	3 009	1 319
\$5,000 to \$7,499	5 437	4 641	796	1 195	21 483	13 527	7 956	2 834
\$7,500 to \$9,999	5 732	5 094	638	1 381	31 175	16 179	14 996	4 795
\$10,000 to \$12,499	6 646	5 926	720	1 753	39 977	18 002	21 975	8 070
\$12,500 to \$14,999	5 314	4 733	581	1 677	32 975	12 981	19 994	8 004
\$15,000 to \$17,499	4 258	3 704	554	1 447	25 997	9 364	16 633	7 684
\$17,500 to \$19,999	3 000	2 591	409	1 245	18 145	6 016	12 129	6 400
\$20,000 to \$24,999	3 529	3 039	490	1 950	20 653	7 032	13 621	8 742
\$25,000 to \$34,999	2 850	2 444	406	2 102	16 992	5 818	11 174	7 770
\$35,000 to \$49,999	1 054	856	198	971	6 804	2 232	4 572	4 686
\$50,000 or more	426	349	77	378	2 932	1 021	1 911	4 311
Median	\$12 100	\$12 100	\$12 000	\$16 000	\$13 300	\$11 700	\$14 500	\$17 400
<b>Specified vacant for sale<sup>1</sup></b>	845	645	200	242	3 023	1 456	1 567	655
Less than \$5,000	135	79	56	12	262	159	103	13
\$5,000 to \$9,999	205	167	38	18	785	448	337	46
\$10,000 to \$14,999	256	202	54	47	835	412	423	133
\$15,000 to \$19,999	132	108	24	47	484	171	313	157
\$20,000 to \$24,999	43	36	7	46	253	104	149	76
\$25,000 to \$34,999	58	43	15	47	261	116	145	90
\$35,000 to \$49,999	13	9	4	20	106	38	68	81
\$50,000 or more	3	1	2	5	37	8	29	59
Median price asked	\$11 500	\$11 700	\$10 600	\$19 700	\$12 300	\$11 200	\$13 900	\$19 400
<b>With all plumbing facilities:</b>								
<b>Specified owner occupied<sup>1</sup></b>	41 068	35 721	5 347	14 100	224 804	98 025	126 779	63 926
Less than \$5,000	3 600	3 016	584	503	9 681	6 968	2 713	1 104
\$5,000 to \$9,999	10 582	9 240	1 342	2 229	51 507	28 907	22 600	7 388
\$10,000 to \$14,999	11 850	10 559	1 291	3 342	72 484	30 799	41 685	15 966
\$15,000 to \$19,999	7 215	6 255	960	2 663	43 925	15 306	28 619	14 028
\$20,000 to \$24,999	3 508	3 018	490	1 934	20 576	7 005	13 571	8 709
\$25,000 or more	4 313	3 633	680	3 429	26 631	9 040	17 591	16 731
Median	\$12 400	\$12 400	\$12 700	\$16 700	\$13 400	\$11 800	\$14 500	\$17 500
<b>Specified vacant for sale<sup>1</sup></b>	754	603	151	231	2 935	1 385	1 550	651
Less than \$5,000	79	50	29	6	227	133	94	12
\$5,000 to \$9,999	180	156	24	16	753	420	333	45
\$10,000 to \$14,999	248	201	47	44	819	399	420	131
\$15,000 to \$19,999	131	108	23	47	481	169	312	157
\$20,000 to \$24,999	43	36	7	46	252	103	149	76
\$25,000 or more	73	52	21	72	403	161	242	230
Median price asked	\$12 300	\$12 200	\$12 700	\$20 300	\$12 500	\$11 400	\$14 000	\$19 400
<b>CONTRACT RENT</b>								
<b>Specified renter occupied<sup>2</sup></b>	20 125	17 396	2 729	12 038	92 498	41 541	50 957	39 180
Less than \$30	1 333	1 136	197	649	4 071	2 539	1 532	1 092
\$30 to \$39	1 397	1 287	110	634	3 587	2 007	1 580	987
\$40 to \$59	4 113	3 782	331	1 672	16 202	8 359	7 843	4 477
\$60 to \$79	3 728	3 359	369	2 323	20 664	9 218	11 446	7 892
\$80 to \$99	2 233	2 014	219	1 644	11 648	4 768	6 880	6 083
\$100 to \$119	1 574	1 319	255	1 366	8 383	3 190	5 193	4 269
\$120 to \$149	1 769	1 495	274	1 591	10 196	4 079	6 117	4 364
\$150 to \$199	1 567	1 385	182	1 254	8 404	3 166	5 238	3 979
\$200 to \$249	121	89	32	240	2 248	719	1 529	1 407
\$250 or more	61	59	2	56	1 186	268	918	1 961
No cash rent <sup>1</sup>	2 229	1 471	758	609	5 909	3 228	2 681	2 669
Median	\$70	\$69	\$79	\$84	\$79	\$72	\$84	\$89
<b>Specified vacant for rent<sup>2</sup></b>	2 812	2 389	423	800	11 015	4 500	6 515	4 800
Less than \$40	507	447	60	56	516	272	244	93
\$40 to \$59	691	616	75	64	2 172	1 053	1 119	375
\$60 to \$79	551	472	79	108	2 749	1 165	1 584	760
\$80 to \$99	336	288	48	74	1 485	577	908	528
\$100 to \$149	483	386	97	249	2 163	672	1 491	947
\$150 to \$199	185	154	31	178	1 211	565	646	847
\$200 or more	59	26	33	71	719	196	523	1 250
Median rent asked	\$66	\$64	\$79	\$124	\$81	\$75	\$85	\$131
<b>With all plumbing facilities:</b>								
<b>Specified renter occupied<sup>2</sup></b>	17 981	15 506	2 475	10 462	86 831	38 010	48 821	35 209
Less than \$40	1 425	1 244	181	391	6 153	3 408	2 745	1 160
\$40 to \$59	3 680	3 370	310	1 286	13 933	6 915	7 018	3 062
\$60 to \$79	3 664	3 301	363	2 232	19 689	8 706	10 983	7 147
\$80 to \$99	2 214	2 000	214	1 630	11 450	4 693	6 757	5 845
\$100 to \$149	3 328	2 802	526	2 941	18 348	7 205	11 143	8 486
\$150 or more	1 743	1 527	216	1 537	11 749	4 133	7 616	7 298
No cash rent <sup>1</sup>	1 927	1 262	665	445	5 509	2 950	2 559	2 211
Median	\$75	\$74	\$84	\$91	\$81	\$76	\$86	\$96
<b>Specified vacant for rent<sup>2</sup></b>	2 371	2 005	366	730	10 275	4 065	6 210	4 561
Less than \$40	248	217	31	15	402	185	217	60
\$40 to \$59	555	495	60	49	1 798	818	980	264
\$60 to \$79	520	448	72	101	2 578	1 083	1 495	699
\$80 to \$99	327	292	45	70	1 443	563	880	504
\$100 to \$149	477	383	94	246	2 137	660	1 477	939
\$150 or more	244	180	64	249	1 917	756	1 161	2 095
Median rent asked	\$73	\$71	\$87	\$130	\$84	\$79	\$87	\$139
<b>DURATION OF VACANCY</b>								
<b>Year-round vacant for sale</b>	922	698	224	253	3 827	1 622	2 205	1 524
Less than 2 months	245	181	64	109	1 320	560	760	710
2 up to 6 months	383	291	92	83	1 384	537	847	606
6 months or more	294	226	68	61	1 123	525	598	208
<b>Year-round vacant for rent</b>	2 864	2 419	445	805	11 067	4 531	6 536	4 808
Less than 2 months	1 428	1 150	278	499	6 827	2 860	3 967	2 932
2 up to 6 months	1 022	904	118	251	2 985	1 198	1 787	1 564
6 months or more	414	365	49	55	1 255	473	782	312

<sup>1</sup>Limited to one-family homes on less than 10 acres and no business on property.

<sup>2</sup>Excludes one-family homes on 10 acres or more.

Table 16. **Occupancy, Plumbing, and Financial Characteristics of Housing Units with Negro Head of Household, for Standard Metropolitan Statistical Areas and Constituent Counties: 1970**

[For minimum base for derived figures (percent, median, etc.) and meaning of symbols, see text]

Standard Metropolitan Statistical Areas Constituent Counties	Fort Lauderdale- Hollywood	Gainesville	Jacksonville	Miami	Orlando		
	Broward County	Alachua County	Duval County	Dade County	Total	Orange County	Seminole County
Total Negro population .....	77 444	21 563	118 158	189 666	62 538	48 498	14 848
All occupied housing units .....	19 379	5 741	32 694	49 468	16 907	12 991	3 916
<b>POPULATION</b>							
Population in housing units .....	76 138	20 726	115 461	184 429	60 616	46 711	13 985
Per occupied unit .....	3.9	3.6	3.5	3.7	3.6	3.6	3.6
Owner .....	4.3	3.8	3.7	4.2	3.8	3.9	3.6
Renter .....	3.6	3.4	3.3	3.4	3.3	3.3	3.4
<b>TENURE</b>							
Owner occupied .....	9 081	3 309	17 947	19 324	8 401	6 123	2 280
Renter occupied .....	10 298	2 432	14 747	30 144	8 506	6 870	1 636
<b>PLUMBING FACILITIES</b>							
With all plumbing facilities .....	17 959	3 795	27 918	46 460	14 021	11 492	2 529
Lacking some or all plumbing facilities .....	1 420	1 946	4 776	3 008	2 886	1 499	1 387
Lacking only hot water .....	720	758	2 585	1 485	1 041	592	449
Lacking other plumbing facilities .....	700	1 188	2 191	1 523	1 845	907	938
<b>PIPED WATER IN STRUCTURE</b>							
Hot and cold .....	18 361	3 914	28 814	47 618	14 600	11 980	2 620
Cold only .....	946	1 232	3 581	1 679	1 938	941	997
None .....	72	595	299	171	369	70	299
<b>FLUSH TOILET</b>							
For exclusive use of household .....	18 930	4 756	31 296	48 306	15 721	12 381	3 340
Also used by another household .....	251	31	759	846	511	473	38
None .....	198	954	639	316	675	137	538
<b>BATHTUB OR SHOWER</b>							
For exclusive use of household .....	18 743	4 595	30 599	48 059	15 130	12 111	3 019
Also used by another household .....	251	21	757	831	459	434	25
None .....	385	1 125	1 338	578	1 318	446	872
<b>COMPLETE KITCHEN FACILITIES</b>							
For exclusive use of household .....	18 676	4 613	31 003	47 639	15 529	12 247	3 282
Also used by another household .....	101	1	533	398	170	159	11
No complete kitchen facilities .....	602	1 127	1 158	1 431	1 208	585	623
<b>ACCESS</b>							
With direct access .....	19 306	5 733	32 660	49 310	16 877	12 963	3 914
Lacking direct access .....	73	8	34	158	30	28	2
<b>VALUE</b>							
Specified owner occupied <sup>1</sup> .....	8 377	2 753	16 588	17 784	7 865	5 783	2 162
Less than \$5,000 .....	501	917	2 659	472	1 215	565	650
\$5,000 to \$7,499 .....	803	600	3 994	1 305	1 297	776	521
\$7,500 to \$9,999 .....	1 011	384	3 933	2 154	1 301	934	367
\$10,000 to \$12,499 .....	1 659	407	3 002	3 486	1 600	1 268	332
\$12,500 to \$14,999 .....	1 673	143	1 398	3 411	1 077	950	127
\$15,000 to \$17,499 .....	1 300	135	699	3 055	696	633	63
\$17,500 to \$19,999 .....	654	56	361	1 881	211	299	29
\$20,000 to \$24,999 .....	455	55	292	1 284	240	208	32
\$25,000 to \$34,999 .....	220	33	160	530	115	92	23
\$35,000 to \$49,999 .....	71	13	47	161	57	45	12
\$50,000 or more .....	30	10	43	45	27	21	6
Median .....	\$12 800	\$6 900	\$8 500	\$13 600	\$10 200	\$11 100	\$7 100
With all plumbing facilities .....	7 965	1 898	15 098	17 400	7 079	5 385	1 694
Less than \$5,000 .....	373	374	1 863	405	809	430	379
\$5,000 to \$9,999 .....	1 643	724	7 358	3 302	2 311	1 585	726
\$10,000 to \$14,999 .....	3 251	519	4 319	6 800	2 611	2 180	431
\$15,000 to \$19,999 .....	1 933	185	1 045	4 891	921	832	89
\$20,000 to \$24,999 .....	453	49	278	1 274	233	203	30
\$25,000 or more .....	312	47	235	728	194	155	39
Median .....	\$13 000	\$8 800	\$8 900	\$13 700	\$10 700	\$11 400	\$8 000
<b>CONTRACT RENT</b>							
Specified renter occupied <sup>2</sup> .....	10 055	2 280	14 340	29 408	8 316	6 732	1 584
Less than \$30 .....	223	290	1 135	476	909	457	452
\$30 to \$39 .....	241	337	1 823	1 427	839	498	341
\$40 to \$59 .....	1 537	999	6 527	3 271	2 316	1 839	477
\$60 to \$79 .....	2 925	296	3 980	8 309	2 718	2 606	112
\$80 to \$99 .....	3 695	68	298	8 254	943	926	17
\$100 to \$119 .....	839	21	94	4 773	161	150	11
\$120 to \$149 .....	289	26	26	1 932	38	36	2
\$150 to \$199 .....	39	7	10	511	31	22	9
\$200 to \$249 .....	7	1	4	76	3	2	1
\$250 or more .....	2	1	4	25	3	2	1
No cash rent .....	258	234	439	354	321	184	137
Median .....	\$80	\$46	\$52	\$82	\$59	\$63	\$38
With all plumbing facilities .....	9 121	1 539	11 259	26 986	6 314	5 602	712
Less than \$40 .....	332	310	1 701	1 743	943	714	229
\$40 to \$59 .....	1 173	802	5 142	2 362	1 522	1 243	279
\$60 to \$79 .....	2 743	254	3 737	7 617	2 499	2 416	83
\$80 to \$99 .....	3 583	59	261	7 901	919	906	13
\$100 to \$149 .....	1 074	43	110	6 466	190	181	9
\$150 or more .....	46	7	15	597	49	20	29
No cash rent .....	170	64	293	300	192	122	70
Median .....	\$81	\$49	\$55	\$83	\$64	\$65	\$46

<sup>1</sup>Limited to one-family homes on less than 10 acres and no business on property.

<sup>2</sup>Excludes one-family homes on 10 acres or more.

Table 16. **Occupancy, Plumbing, and Financial Characteristics of Housing Units with Negro Head of Household, for Standard Metropolitan Statistical Areas and Constituent Counties: 1970—Continued**

[For minimum base for derived figures (percent, median, etc.) and meaning of symbols, see text]

Standard Metropolitan Statistical Areas Constituent Counties	Pensacola			Tallahassee	Tampa-St. Petersburg			West Palm Beach
	Total	Escambia County	Santa Rosa County	Leon County	Total	Hillsborough County	Pinellas County	Palm Beach County
Total Negro population	42 341	40 362	1 979	26 021	109 413	66 648	42 765	61 015
All occupied housing units	10 979	10 474	505	6 706	30 970	18 779	12 191	16 422
<b>POPULATION</b>								
Population in housing units	41 598	39 691	1 907	23 583	107 021	64 947	42 074	58 894
Per occupied unit	3.8	3.8	3.8	3.5	3.5	3.5	3.5	3.6
Owner	3.8	3.8	3.9	3.7	3.7	3.7	3.7	3.9
Renter	3.7	3.7	3.6	3.3	3.3	3.3	3.3	3.4
<b>TENURE</b>								
Owner occupied	6 489	6 160	329	3 386	14 962	9 189	5 773	5 762
Renter occupied	4 490	4 314	176	3 320	16 008	9 590	6 418	10 660
<b>PLUMBING FACILITIES</b>								
With all plumbing facilities	8 016	7 735	281	4 305	27 368	15 985	11 383	13 000
Lacking some or all plumbing facilities	2 963	2 739	224	2 401	3 602	2 794	808	3 422
Lacking only hot water	636	581	55	689	2 545	2 077	468	570
Lacking other plumbing facilities	2 327	2 158	169	1 712	1 057	717	340	2 852
<b>PIPED WATER IN STRUCTURE</b>								
Hot and cold	8 373	8 078	295	4 450	27 882	16 349	11 533	14 923
Cold only	1 952	1 813	139	1 660	2 957	2 321	636	1 047
None	654	583	71	596	131	109	22	452
<b>FLUSH TOILET</b>								
For exclusive use of household	9 740	9 350	390	5 815	30 307	18 263	12 044	13 964
Also used by another household	132	129	3	109	338	263	75	1 825
None	1 107	995	112	782	325	253	72	633
<b>BATHTUB OR SHOWER</b>								
For exclusive use of household	8 702	8 365	337	5 030	30 003	18 126	11 877	13 641
Also used by another household	105	103	2	51	348	272	76	1 796
None	2 172	2 006	166	1 625	619	381	238	985
<b>COMPLETE KITCHEN FACILITIES</b>								
For exclusive use of household	9 536	9 160	376	5 332	30 121	18 144	11 977	14 083
Also used by another household	55	54	1	24	177	143	34	350
No complete kitchen facilities	1 388	1 260	128	1 350	672	492	180	1 989
<b>ACCESS</b>								
With direct access	10 962	10 457	505	6 695	30 930	18 757	12 173	16 378
Lacking direct access	17	17	-	11	40	22	18	44
<b>VALUE</b>								
Specified owner occupied <sup>1</sup>	5 893	5 600	293	2 929	13 879	8 561	5 318	5 178
Less than \$5,000	1 594	1 468	126	592	1 921	1 471	450	402
\$5,000 to \$7,499	1 429	1 338	91	658	3 057	2 045	1 012	688
\$7,500 to \$9,999	976	949	27	476	3 650	2 119	1 531	860
\$10,000 to \$12,499	721	702	19	411	2 738	1 502	1 236	1 231
\$12,500 to \$14,999	459	450	9	218	1 160	645	515	733
\$15,000 to \$17,499	329	316	13	159	667	373	294	562
\$17,500 to \$19,999	130	127	3	103	266	156	110	252
\$20,000 to \$24,999	134	130	4	137	222	128	94	246
\$25,000 to \$34,999	69	68	1	93	122	77	45	119
\$35,000 to \$49,999	38	38	-	54	49	25	24	68
\$50,000 or more	14	14	-	28	27	20	7	17
Median	\$7 400	\$7 500	\$5 600	\$8 600	\$8 800	\$8 400	\$9 500	\$11 300
With all plumbing facilities	4 688	4 512	176	2 138	12 969	7 877	5 092	4 893
Less than \$5,000	899	844	55	216	1 467	1 107	360	286
\$5,000 to \$9,999	1 986	1 906	80	833	6 354	3 908	2 446	1 437
\$10,000 to \$14,999	1 125	1 103	22	562	3 823	2 100	1 723	1 930
\$15,000 to \$19,999	438	424	14	239	916	518	398	800
\$20,000 to \$24,999	125	121	4	124	217	125	92	237
\$25,000 or more	115	114	1	164	192	119	73	203
Median	\$8 400	\$8 500	\$6 400	\$10 100	\$9 100	\$8 700	\$9 600	\$11 500
<b>CONTRACT RENT</b>								
Specified renter occupied <sup>2</sup>	4 330	4 160	170	3 154	15 447	9 197	6 250	10 365
Less than \$30	683	616	67	523	1 389	1 052	337	700
\$30 to \$39	933	917	16	519	1 427	958	469	545
\$40 to \$59	1 778	1 769	9	1 028	5 791	3 265	2 526	2 367
\$60 to \$79	461	455	6	512	4 719	2 603	2 116	3 198
\$80 to \$99	80	74	6	146	1 253	685	568	2 098
\$100 to \$119	30	25	5	89	244	160	84	637
\$120 to \$149	18	17	1	68	143	109	34	262
\$150 to \$199	6	6	-	21	52	42	10	25
\$200 to \$249	-	-	-	4	4	2	2	5
\$250 or more	3	3	-	2	12	12	-	9
No cash rent	338	278	60	242	413	309	104	498
Median	\$43	\$44	\$30	\$46	\$56	\$55	\$58	\$66
With all plumbing facilities	2 744	2 671	73	1 787	12 944	7 253	5 691	7 389
Less than \$40	523	498	25	190	2 047	1 371	676	497
\$40 to \$59	1 474	1 467	7	717	4 636	2 398	2 238	1 174
\$60 to \$79	441	435	6	461	4 301	2 290	2 011	2 704
\$80 to \$99	72	71	1	138	1 207	650	557	1 911
\$100 to \$149	45	39	6	153	366	254	112	824
\$150 or more	7	7	-	23	63	52	11	39
No cash rent	182	154	28	105	324	238	86	240
Median	\$49	\$49	\$37	\$58	\$58	\$58	\$59	\$72

<sup>1</sup>Limited to one family homes on less than 10 acres and no business on property.

<sup>2</sup>Excludes one-family homes on 10 acres or more.

Table 17. Utilization Characteristics of Housing Units With Negro Head of Household, for Standard Metropolitan Statistical Areas and Constituent Counties: 1970

(For minimum base for derived figures (percent, median, etc.) and meaning of symbols, see text)

Standard Metropolitan Statistical Areas Constituent Counties	Fort Lauderdale-Hollywood	Gainesville	Jacksonville	Miami	Orlando		
	Broward County	Alachua County	Duval County	Dade County	Total	Orange County	Seminole County
All occupied housing units	19 379	5 741	32 694	49 468	16 907	12 991	3 916
<b>UNITS IN STRUCTURE</b>							
1	12 053	4 785	25 617	29 469	12 364	8 858	3 506
2 or more	7 233	818	6 928	19 740	4 484	4 097	387
Mobile home or trailer	93	138	149	259	59	36	23
<b>ROOMS</b>							
<b>Owner occupied</b>							
1 room	9 081	3 309	17 947	19 324	8 401	6 121	2 280
2 rooms	43	22	37	81	12	9	3
3 rooms	396	95	223	925	104	81	23
4 rooms	1 187	269	1 061	2 168	579	442	137
5 rooms	1 904	609	2 772	3 791	1 418	1 063	355
6 rooms	2 474	943	6 108	5 811	2 495	1 816	679
7 rooms	1 891	858	5 251	4 298	2 486	1 798	688
8 rooms	841	328	1 709	1 576	909	657	252
9 rooms or more	246	132	535	471	266	169	97
Median	4.9	5.2	5.3	5.0	5.3	5.3	5.4
<b>Renter occupied</b>							
1 room	10 298	2 432	14 747	30 144	8 506	6 870	1 636
2 rooms	611	69	762	2 775	550	513	37
3 rooms	1 853	175	758	4 377	610	532	78
4 rooms	2 643	405	2 526	11 196	1 780	1 340	440
5 rooms	3 842	863	5 805	7 510	3 484	2 961	523
6 rooms	929	519	3 245	2 810	1 326	1 023	303
7 rooms	298	318	1 198	1 064	563	364	199
8 rooms	88	64	324	276	135	95	40
9 rooms or more	19	17	87	92	39	28	11
Median	3.5	4.2	4.1	3.2	3.9	3.9	4.0
<b>PERSONS</b>							
<b>Owner occupied</b>							
1 person	9 081	3 309	17 947	19 324	8 401	6 121	2 280
2 persons	863	590	2 359	1 570	1 094	698	396
3 persons	1 743	707	4 362	3 834	2 025	1 427	598
4 persons	1 447	508	3 246	3 327	1 397	1 044	353
5 persons	1 312	424	2 423	3 146	1 071	832	239
6 persons	1 059	334	1 757	2 423	857	653	204
7 persons	823	263	1 413	1 731	680	526	154
8 persons	742	195	1 101	1 355	564	431	133
9 persons or more	417	162	820	1 135	414	303	111
Median	3.9	3.2	3.2	3.8	3.3	3.4	2.9
<b>Renter occupied</b>							
1 person	10 298	2 432	14 747	30 144	8 506	6 870	1 636
2 persons	1 872	553	3 390	6 296	2 095	1 669	426
3 persons	2 210	502	3 362	6 889	1 861	1 522	339
4 persons	1 728	388	2 426	4 921	1 294	1 080	214
5 persons	1 463	326	1 873	3 878	1 035	850	185
6 persons	998	209	1 269	2 823	748	598	150
7 persons	739	180	953	1 963	548	439	109
8 persons	533	138	655	1 452	412	311	101
9 persons or more	507	90	563	1 227	302	241	61
Median	2.48	2.9	2.8	2.9	2.7	2.7	2.7
<b>PERSONS PER ROOM</b>							
<b>Owner occupied</b>							
0.50 or less	9 081	3 309	17 947	19 324	8 401	6 121	2 280
0.51 to 0.75	2 798	1 447	7 933	5 938	3 623	2 501	1 122
0.76 to 1.00	1 573	575	3 267	3 542	1 553	1 168	383
1.01 to 1.50	1 948	591	3 433	4 408	1 588	1 187	401
1.51 or more	1 483	421	2 255	3 020	1 078	820	258
Median	1 279	275	1 059	2 416	561	445	116
<b>Renter occupied</b>							
0.50 or less	10 298	2 432	14 747	30 144	8 506	6 870	1 636
0.51 to 0.75	2 560	906	5 469	7 067	2 937	2 283	654
0.76 to 1.00	1 573	409	2 657	5 134	1 485	1 237	248
1.01 to 1.50	2 224	521	3 211	7 031	1 877	1 566	311
1.51 or more	1 789	360	1 965	4 580	1 230	990	240
Median	2 152	236	1 445	6 332	977	794	183
<b>With all plumbing facilities</b>							
<b>Owner occupied</b>							
1.00 or less	17 959	3 795	27 918	46 460	14 021	11 492	2 529
1.01 to 1.50	8 612	2 204	16 309	18 858	7 554	5 768	1 786
1.51 or more	5 986	1 785	13 404	13 586	6 078	4 593	1 485
Median	1 422	283	2 025	2 934	983	769	214
Median	1 204	136	880	2 338	493	406	87
<b>Renter occupied</b>							
1.00 or less	9 347	1 591	11 609	27 602	6 467	5 724	743
1.01 to 1.50	5 763	1 220	8 949	17 580	4 818	4 262	556
1.51 or more	1 666	247	1 648	4 324	995	873	122
Median	1 918	124	1 012	5 698	654	589	65
<b>TELEPHONE</b>							
Available	10 460	3 175	21 073	30 709	9 856	7 524	2 332
None	8 919	2 566	11 621	18 759	7 051	5 467	1 584

Table 17. Utilization Characteristics of Housing Units With Negro Head of Household, for Standard Metropolitan Statistical Areas and Constituent Counties: 1970—Continued

(For minimum base for derived figures (percent, median, etc.) and meaning of symbols, see text)

Standard Metropolitan Statistical Areas Constituent Counties	Pensacola			Tallahassee	Tampa-St. Petersburg			West Palm Beach
	Total	Escambia County	Santa Rosa County	Leon County	Total	Hillsborough County	Pinellas County	Palm Beach County
	<b>All occupied housing units</b> .....	10 979	10 474	505	6 706	30 970	18 779	12 191
<b>UNITS IN STRUCTURE</b>								
1 .....	9 233	8 783	450	5 210	23 008	14 074	8 934	8 746
2 or more .....	1 622	1 585	37	1 381	7 789	4 566	3 223	7 523
Mobile home or trailer .....	124	106	18	115	173	139	34	153
<b>ROOMS</b>								
<b>Owner occupied</b> .....	6 489	6 160	329	3 386	14 962	9 189	5 773	5 762
1 room .....	22	18	4	14	53	28	25	29
2 rooms .....	153	145	8	82	343	163	180	195
3 rooms .....	665	624	41	257	862	511	351	354
4 rooms .....	1 289	1 192	97	591	2 993	1 634	1 359	1 230
5 rooms .....	1 687	1 606	81	963	5 182	3 200	1 982	1 935
6 rooms .....	1 586	1 526	60	901	3 591	2 399	1 192	1 171
7 rooms .....	726	698	28	353	1 283	855	428	431
8 rooms .....	246	239	7	142	430	266	164	145
9 rooms or more .....	115	112	3	83	225	133	92	72
Median .....	5.2	5.2	4.7	5.3	5.1	5.2	5.0	5.0
<b>Renter occupied</b> .....	4 490	4 314	176	3 320	16 008	9 590	6 418	10 660
1 room .....	174	168	6	86	530	353	177	1 759
2 rooms .....	354	335	19	319	1 260	729	531	2 436
3 rooms .....	1 319	1 271	48	1 017	3 548	1 875	1 673	2 173
4 rooms .....	1 202	1 161	41	935	5 811	3 455	2 356	3 017
5 rooms .....	897	857	40	534	3 020	2 062	958	868
6 rooms .....	373	356	17	346	1 361	818	543	282
7 rooms .....	110	106	4	59	311	201	110	75
8 rooms .....	48	47	1	17	112	74	38	28
9 rooms or more .....	13	13	—	7	55	23	32	22
Median .....	3.8	3.8	3.9	3.8	4.0	4.0	3.9	3.0
<b>PERSONS</b>								
<b>Owner occupied</b> .....	6 489	6 160	329	3 386	14 962	9 189	5 773	5 762
1 person .....	971	911	60	498	2 103	1 228	875	683
2 persons .....	1 466	1 398	68	794	3 724	2 334	1 390	1 310
3 persons .....	1 051	1 003	48	550	2 549	1 588	961	1 000
4 persons .....	854	811	43	482	2 054	1 269	785	830
5 persons .....	651	617	34	375	1 467	919	548	613
6 persons .....	470	451	19	267	1 152	681	471	433
7 persons .....	410	393	17	174	857	523	334	346
8 persons .....	337	317	20	141	689	401	288	282
9 persons or more .....	279	259	20	105	367	246	121	265
Median .....	3.3	3.3	3.3	3.2	3.1	3.2	3.1	3.4
<b>Renter occupied</b> .....	4 490	4 314	176	3 320	16 008	9 590	6 418	10 660
1 person .....	905	860	45	752	3 889	2 329	1 560	2 722
2 persons .....	861	831	30	762	3 656	2 205	1 451	2 242
3 persons .....	674	648	26	574	2 552	1 535	1 017	1 579
4 persons .....	615	599	16	392	1 931	1 138	793	1 228
5 persons .....	432	410	22	278	1 426	865	561	673
6 persons .....	348	336	12	222	975	560	415	660
7 persons .....	264	251	13	141	718	443	275	586
8 persons .....	223	218	5	120	543	317	226	448
9 persons or more .....	168	161	7	79	318	198	120	322
Median .....	3.2	3.2	3.0	2.8	2.7	2.7	2.7	2.7
<b>PERSONS PER ROOM</b>								
<b>Owner occupied</b> .....	6 489	6 160	329	3 386	14 962	9 189	5 773	5 762
0.50 or less .....	2 706	2 580	126	1 475	6 552	4 083	2 469	2 176
0.51 to 0.75 .....	1 208	1 148	60	657	2 678	1 691	987	1 026
0.76 to 1.00 .....	1 202	1 141	61	630	2 936	1 755	1 181	1 153
1.01 to 1.50 .....	839	795	44	400	1 881	1 121	760	777
1.51 or more .....	534	496	38	224	915	539	376	630
<b>Renter occupied</b> .....	4 490	4 314	176	3 320	16 008	9 590	6 418	10 660
0.50 or less .....	1 290	1 241	49	1 144	6 087	3 703	2 384	2 402
0.51 to 0.75 .....	767	734	33	637	2 922	1 754	1 168	1 308
0.76 to 1.00 .....	996	953	43	698	3 261	1 986	1 275	2 850
1.01 to 1.50 .....	729	704	25	469	2 299	1 382	917	1 461
1.51 or more .....	708	682	26	372	1 439	765	674	2 639
<b>With all plumbing facilities</b>	8 016	7 735	281	4 305	27 368	15 985	11 383	13 000
<b>Owner occupied</b> .....	5 144	4 938	266	2 429	13 935	8 406	5 529	5 422
1.00 or less .....	4 151	3 991	160	2 051	11 334	6 897	4 437	4 090
1.01 to 1.50 .....	644	616	28	262	1 763	1 028	735	740
1.51 or more .....	349	331	18	116	838	481	357	592
<b>Renter occupied</b> .....	2 872	2 797	75	1 876	13 433	7 579	5 854	7 578
1.00 or less .....	1 973	1 918	55	1 475	10 422	6 002	4 420	4 682
1.01 to 1.50 .....	519	505	14	246	1 893	1 049	644	1 240
1.51 or more .....	380	374	6	155	1 118	528	590	1 656
<b>TELEPHONE</b>								
Available .....	6 994	6 738	256	4 028	18 138	10 849	7 289	8 471
None .....	3 985	3 736	249	2 678	12 832	7 930	4 902	7 751



Table 18. Occupancy, Plumbing, and Structural Characteristics for Places of 10,000 to 50,000 Inhabitants: 1970

[For minimum base for derived figures (percent, median, etc.) and meaning of symbols, see text]

Places	Bartow	Belle Glade	Boca Raton	Boynton Beach	Bradenton	Brandon (U)	Browardale (U)	Browns Village (U)	Cape Coral (U)	Carol City (U)	Cedar Hammock-Bradenton South (U)	Cocoa	Coral Gables
<b>Total population</b> .....	12 891	15 949	28 506	18 115	21 040	12 749	17 444	23 442	10 193	27 361	10 820	16 110	42 494
<b>All housing units</b> .....	4 176	5 559	12 207	7 568	9 351	3 933	4 281	6 369	4 809	6 577	5 221	5 653	15 026
Vacant - seasonal and migratory .....	11	311	104	292	284	9	10	1	50	6	26	2	46
<b>All year-round housing units</b> .....	4 165	5 248	12 103	7 276	9 067	3 924	4 271	6 368	4 759	6 571	5 195	5 651	14 980
<b>POPULATION</b>													
<b>Population in housing units, 1970</b> .....	12 416	15 714	27 517	17 952	20 432	12 728	17 414	23 258	10 186	26 481	10 782	15 947	37 570
Per occupied unit.....	3.2	3.2	2.6	2.7	2.5	3.4	4.2	3.8	2.6	4.1	2.2	3.2	2.6
Owner.....	3.2	3.6	2.7	2.6	2.4	3.5	4.4	3.6	2.4	4.2	2.1	3.5	3.0
Renter.....	3.2	3.0	2.4	3.0	2.6	3.0	3.6	4.0	3.0	3.8	2.3	2.8	2.1
<b>Population in housing units, 1960</b> .....	12 394	10 980	6 939	10 422	18 996	...	...	...	...	...	...	11 924	31 597
Per occupied unit.....	3.4	2.8	2.8	3.1	2.6	...	...	...	...	...	...	3.5	2.8
<b>TENURE, RACE, AND VACANCY STATUS</b>													
<b>All occupied units</b> .....	3 917	4 944	10 605	6 723	8 309	3 736	4 135	6 107	3 965	6 412	4 993	4 998	14 363
Owner occupied.....	2 713	1 650	7 867	5 409	5 666	3 285	3 295	2 455	3 073	5 880	4 326	2 983	8 307
Percent of all occupied.....	69.3	33.4	74.2	80.5	68.2	87.9	79.7	40.2	77.5	91.7	86.6	59.7	57.8
Cooperative or condominium.....	6	5	1 344	1 199	-	-	137	6	140	-	-	-	70
White.....	2 139	1 193	7 787	5 012	5 138	3 281	450	524	3 067	5 179	4 323	2 491	8 210
Negro.....	566	455	63	383	519	-	2 839	1 923	-	655	-	487	78
Renter occupied.....	1 204	3 294	2 738	1 314	2 643	451	840	3 652	892	532	667	2 015	6 056
White.....	704	1 007	2 621	846	1 808	451	178	253	890	437	666	1 096	5 564
Negro.....	488	2 252	109	464	811	-	660	3 398	-	91	-	911	460
Vacant year-round units.....	248	304	1 498	553	758	188	136	261	794	159	202	653	617
For sale only.....	27	7	189	139	70	71	33	17	86	51	30	149	70
Homeowner vacancy rate.....	1.0	0.4	2.3	2.5	1.2	2.1	1.0	0.7	2.7	0.9	0.7	4.8	0.8
With all plumbing facilities.....	27	5	189	139	70	71	33	17	86	49	30	149	69
For rent.....	137	243	438	147	438	45	61	170	406	39	96	434	307
Rental vacancy rate.....	10.2	6.9	13.8	10.1	14.2	9.1	6.8	4.4	31.3	6.8	12.6	17.7	4.8
With all plumbing facilities.....	111	140	438	136	377	42	57	163	402	38	96	398	306
Rented or sold, awaiting occupancy.....	17	14	80	71	43	44	23	57	58	8	8	18	44
Held for occasional use.....	22	4	726	136	95	14	1	164	6	27	26	89	89
Other vacant.....	45	36	65	60	112	14	10	4	81	5	41	26	107
<b>All year-round housing units</b> .....	4 165	5 248	12 103	7 276	9 067	3 924	4 271	6 368	4 759	6 571	5 195	5 651	14 980
<b>PLUMBING FACILITIES</b>													
<b>With all plumbing facilities</b> .....	3 749	3 765	11 826	7 047	8 421	3 886	4 146	6 039	4 711	6 520	5 034	5 459	14 836
Lacking some or all plumbing facilities.....	416	1 483	277	229	646	38	125	329	48	51	161	192	144
Lacking only hot water.....	209	56	45	113	326	30	55	217	2	31	66	53	80
Lacking other plumbing facilities.....	207	1 427	232	116	320	8	70	112	46	20	95	139	64
<b>PIPED WATER IN STRUCTURE</b>													
<b>Hot and cold</b> .....	3 838	5 058	12 056	7 107	8 654	3 892	4 195	6 122	4 756	6 538	5 081	5 574	14 898
Cold only.....	326	178	47	165	410	32	66	235	3	33	108	72	81
None.....	1	12	-	4	3	-	10	11	-	-	6	5	1
<b>FLUSH TOILET</b>													
<b>For exclusive use of household</b> .....	4 113	3 916	11 882	7 224	8 832	3 918	4 220	6 325	4 757	6 567	5 143	5 547	14 936
Also used by another household.....	32	1 299	219	37	224	2	32	15	1	-	4	90	30
None.....	20	33	2	15	11	4	19	28	1	4	48	14	14
<b>BATHTUB OR SHOWER</b>													
<b>For exclusive use of household</b> .....	3 966	3 834	11 876	7 174	8 759	3 917	4 211	6 272	4 715	6 553	5 106	5 523	14 939
Also used by another household.....	37	1 310	217	31	223	2	30	13	3	-	5	87	24
None.....	162	104	10	71	85	5	30	83	41	18	84	41	17
<b>COMPLETE KITCHEN FACILITIES</b>													
<b>All year-round units</b> .....	4 165	5 248	12 103	7 276	9 067	3 924	4 271	6 368	4 759	6 571	5 195	5 651	14 980
For exclusive use of household.....	4 051	4 099	11 841	7 193	8 749	3 900	4 201	6 257	4 736	6 555	5 175	5 426	14 855
Also used by another household.....	21	209	7	9	96	-	4	8	-	-	-	31	9
No complete kitchen facilities.....	93	940	255	74	222	24	66	103	23	16	20	194	116
Renter occupied.....	1 204	3 294	2 738	1 314	2 643	451	840	3 652	892	532	667	2 015	6 056
For exclusive use of household.....	1 127	2 262	2 485	1 263	2 392	449	793	3 579	886	527	664	1 876	5 959
Also used by another household.....	18	175	4	4	64	-	31	5	-	-	-	22	5
No complete kitchen facilities.....	59	857	249	47	187	2	44	68	6	5	3	117	92
<b>ACCESS</b>													
<b>With direct access</b> .....	4 163	5 236	12 100	7 266	9 057	3 924	4 267	6 348	4 759	6 568	5 194	5 642	14 965
Lacking direct access.....	2	12	3	10	10	-	4	20	-	3	1	9	15
<b>UNITS IN STRUCTURE</b>													
<b>All year-round units</b> .....	4 165	5 248	12 103	7 276	9 067	3 924	4 271	6 368	4 759	6 571	5 195	5 651	14 980
1.....	3 535	2 142	7 128	4 867	6 013	3 572	3 596	3 912	3 698	6 192	2 187	3 590	9 049
2 or more.....	551	2 801	4 903	2 303	2 255	214	644	2 084	1 052	252	441	1 769	5 925
Mobile home or trailer.....	79	305	72	106	799	138	372	9	9	127	2 567	292	6
Owner occupied.....	2 713	1 650	7 867	5 409	5 666	3 285	3 295	2 455	3 073	5 880	4 326	2 983	8 307
1.....	2 585	1 282	6 322	4 029	4 508	3 113	3 117	2 036	2 797	5 729	1 694	2 688	7 842
2 or more.....	59	135	1 482	1 283	402	51	152	108	268	25	177	54	464
Mobile home or trailer.....	69	233	63	97	756	121	26	311	8	126	2 455	241	1
Renter occupied.....	1 204	3 294	2 738	1 314	2 643	451	840	3 652	892	532	667	2 015	6 056
1.....	796	783	441	1 147	594	302	394	1 730	563	341	341	628	963
2 or more.....	398	2 439	2 288	711	1 453	132	441	1 861	328	190	214	1 336	5 088
Mobile home or trailer.....	10	72	9	9	43	17	5	61	1	1	112	51	5
<b>TELEPHONE</b>													
<b>All occupied units</b> .....	3 917	4 944	10 605	6 723	8 309	3 736	4 135	6 107	3 965	6 412	4 993	4 998	14 363
Available.....	3 052	2 683	9 801	5 679	6 295	3 381	2 778	3 697	3 695	5 852	3 672	3 732	13 351
None.....	865	2 261	804	1 044	2 014	355	1 357	2 410	270	560	1 321	1 266	1 012

Table 18. **Occupancy, Plumbing, and Structural Characteristics for Places of 10,000 to 50,000 Inhabitants: 1970—Continued**

[For minimum base for derived figures (percent, median, etc.) and meaning of symbols, see text]

Places	Cutler Ridge (U)	Daytona Beach	Deerfield Beach	De Land	Delray Beach	Dunedin	Fort Myers	Fort Pierce	Fort Walton Beach	Hollandale	Homestead	Kendall (U)
<b>Total population</b> .....	17 441	45 327	17 130	11 641	19 366	17 639	27 351	29 721	19 994	23 849	13 674	35 497
<b>All housing units</b> .....	4 830	19 102	7 658	4 530	7 854	8 480	10 195	10 534	6 150	13 858	4 901	10 740
Vacant—seasonal and migratory .....	1	60	597	10	590	111	151	39	10	594	20	12
<b>All year-round housing units</b> .....	4 829	19 042	7 061	4 520	7 264	8 369	10 044	10 495	6 140	13 264	4 881	10 728
<b>POPULATION</b>												
Population in housing units, 1970.....	17 376	43 240	17 100	10 107	19 283	17 545	27 033	29 177	19 951	23 691	13 504	35 248
Per occupied unit.....	3.7	2.6	2.6	2.5	2.9	2.2	2.9	3.0	3.5	2.3	2.9	3.4
Owner.....	3.8	2.8	2.6	2.6	2.9	2.4	2.9	3.0	3.7	2.3	3.0	3.7
Renter.....	3.2	2.2	2.7	2.4	2.9	1.8	2.9	3.0	3.2	2.5	2.9	2.4
Population in housing units, 1960.....	...	36 477	9 426	9 683	12 050	8 426	22 047	24 620	12 055	10 052	9 014	...
Per occupied unit.....	...	2.6	3.2	2.7	3.1	2.5	3.0	3.3	3.7	3.0	3.3	...
<b>TENURE, RACE, AND VACANCY STATUS</b>												
All occupied units.....	4 708	16 900	6 503	3 998	6 559	7 921	9 238	9 659	5 650	10 091	4 653	10 255
Owner occupied.....	3 886	9 366	4 740	2 648	4 393	5 807	5 713	5 132	3 944	6 238	1 809	8 257
Percent of all occupied.....	82.5	55.4	72.9	66.2	67.0	73.3	61.8	53.1	69.8	61.8	38.9	80.5
Cooperative or condominium.....	12	83	980	57	541	288	88	22	—	3 081	—	93
White.....	3 840	7 300	4 175	2 176	3 407	5 770	4 916	3 795	3 760	5 762	1 614	8 151
Negro.....	33	2 054	561	467	974	34	792	1 333	174	463	185	80
Renter occupied.....	822	7 534	1 763	1 350	2 166	2 114	3 525	4 527	1 706	3 853	2 844	1 998
White.....	811	5 713	1 179	1 036	1 307	2 081	2 145	1 875	1 360	2 676	1 908	1 977
Negro.....	6	1 795	584	308	851	26	1 369	2 646	332	1 168	923	17
Vacant year-round units.....	121	2 142	558	522	705	448	806	836	490	3 173	228	473
For sale only.....	49	302	95	64	95	86	84	78	73	292	15	110
Homeowner vacancy rate.....	1.2	3.1	2.0	2.4	2.1	1.5	1.4	1.5	1.8	4.5	0.8	1.3
With all plumbing facilities.....	49	297	95	51	95	85	82	76	72	271	14	110
For rent.....	19	1 228	306	172	255	213	474	520	273	819	181	223
Rental vacancy rate.....	2.3	14.0	14.8	11.3	10.5	9.2	11.9	10.3	13.8	17.5	6.0	10.0
With all plumbing facilities.....	19	1 181	283	145	243	203	400	445	222	805	168	222
Rented or sold, awaiting occupancy.....	8	123	53	96	23	29	63	71	56	884	4	53
Held for occasional use.....	10	235	78	84	281	70	100	117	48	949	10	66
Other vacant.....	35	254	26	106	51	50	85	50	40	229	18	21
<b>All year-round housing units</b> .....	4 829	19 042	7 061	4 520	7 264	8 369	10 044	10 495	6 140	13 264	4 881	10 728
<b>PLUMBING FACILITIES</b>												
With all plumbing facilities.....	4 809	18 525	6 747	4 160	7 016	8 272	9 135	9 735	5 896	12 889	4 576	10 668
Lacking some or all plumbing facilities.....	20	517	314	360	248	97	909	760	244	375	305	60
Lacking only hot water.....	17	217	177	193	167	61	468	353	56	186	154	38
Lacking other plumbing facilities.....	3	300	137	167	81	36	441	407	188	189	151	22
<b>PIPED WATER IN STRUCTURE</b>												
Hot and cold.....	4 812	18 770	6 823	4 228	7 059	8 301	9 314	10 014	6 029	12 997	4 676	10 685
Cold only.....	17	262	234	286	205	68	716	472	99	228	196	41
None.....	—	10	14	6	—	—	14	9	12	39	9	2
<b>FLUSH TOILET</b>												
For exclusive use of household.....	4 829	18 848	6 976	4 459	7 219	8 358	9 878	10 168	6 007	13 156	4 787	10 719
Also used by another household.....	—	171	43	50	41	9	108	303	109	40	77	3
None.....	—	23	42	11	4	2	58	24	24	68	17	6
<b>BATHTUB OR SHOWER</b>												
For exclusive use of household.....	4 826	18 753	6 930	4 356	7 192	8 337	9 615	10 100	5 961	13 107	4 738	10 710
Also used by another household.....	—	193	41	53	35	11	99	315	112	30	75	2
None.....	3	96	90	111	37	21	330	80	67	127	68	16
<b>COMPLETE KITCHEN FACILITIES</b>												
All year-round units.....	4 829	19 042	7 061	4 520	7 264	8 369	10 044	10 495	6 140	13 264	4 881	10 728
For exclusive use of household.....	4 820	18 677	6 946	4 314	7 144	8 355	9 776	10 030	5 951	13 116	4 719	10 696
Also used by another household.....	—	65	25	12	20	2	50	158	7	11	18	—
No complete kitchen facilities.....	9	300	90	194	100	12	218	307	182	137	144	32
Renter occupied.....	822	7 534	1 763	1 350	2 166	2 114	3 525	4 527	1 706	3 853	2 844	1 998
For exclusive use of household.....	816	7 291	1 678	1 237	2 095	2 106	3 346	4 191	1 605	3 787	2 714	1 980
Also used by another household.....	—	49	22	9	14	1	42	128	5	8	11	—
No complete kitchen facilities.....	6	194	63	104	57	7	137	208	96	58	119	18
<b>ACCESS</b>												
With direct access.....	4 829	19 028	7 037	4 512	7 259	8 363	10 035	10 485	6 135	13 242	4 875	10 728
Lacking direct access.....	—	14	24	8	5	6	9	10	5	22	6	—
<b>UNITS IN STRUCTURE</b>												
All year-round units.....	4 829	19 042	7 061	4 520	7 264	8 369	10 044	10 495	6 140	13 264	4 881	10 728
1.....	4 614	11 183	3 940	3 464	4 713	5 161	7 165	6 681	5 357	2 911	2 415	8 618
2 or more.....	211	7 488	2 900	1 026	2 403	1 883	2 724	3 475	695	9 721	2 157	1 944
Mobile home or trailer.....	4	371	221	30	148	1 325	155	339	88	632	309	166
Owner occupied.....	3 886	9 366	4 740	2 648	4 393	5 807	5 713	5 132	3 944	6 238	1 809	8 257
1.....	3 853	8 148	3 356	2 460	3 462	4 454	5 226	4 516	3 866	2 108	1 409	7 987
2 or more.....	30	897	1 179	159	800	491	342	323	30	3 575	148	135
Mobile home or trailer.....	3	321	205	29	131	862	145	293	48	555	252	135
Renter occupied.....	822	7 534	1 763	1 350	2 166	2 114	3 525	4 527	1 706	3 853	2 844	1 998
1.....	678	2 119	455	682	968	517	1 541	1 831	1 188	616	946	413
2 or more.....	143	5 365	1 292	667	1 181	1 134	1 974	2 650	478	3 160	1 841	1 554
Mobile home or trailer.....	1	50	16	1	17	463	10	46	40	77	57	31
<b>TELEPHONE</b>												
All occupied units.....	4 708	16 900	6 503	3 998	6 559	7 921	9 238	9 659	5 650	10 091	4 653	10 255
Available.....	4 547	13 177	5 629	3 243	5 390	7 086	6 765	6 573	5 037	8 073	3 281	9 972
None.....	161	3 723	874	755	1 169	835	2 473	3 086	613	2 018	1 372	283

Table 18. **Occupancy, Plumbing, and Structural Characteristics for Places of 10,000 to 50,000 Inhabitants: 1970—Continued**

[For minimum base for derived figures (percent, median, etc.) and meaning of symbols, see text]

Places	Key West	Lake City	Lakeland	Lake Worth	Largo	Lauderdale Lakes	Leesburg	Melbourne	Merritt Island (U)	Miami Springs	Miramar	Myrtle Grove (U)
<b>Total population</b> .....	27 563	10 575	41 550	23 714	22 031	10 577	11 869	40 236	29 233	13 279	23 973	16 186
<b>All housing units</b> .....	9 602	3 792	15 836	12 637	9 244	3 861	4 432	13 027	9 536	4 925	7 987	4 481
Vacant—seasonal and migratory ..	28	—	107	1 231	46	53	6	20	9	4	31	1
<b>All year-round housing units</b> .....	9 574	3 792	15 729	11 406	9 198	3 808	4 426	13 007	9 527	4 921	7 956	4 480
<b>POPULATION</b>												
<b>Population in housing units, 1970</b> .....	25 379	10 397	39 778	23 442	21 979	10 552	11 666	39 320	29 225	13 126	23 963	14 565
Per occupied unit .....	3.0	3.0	2.8	2.2	2.5	3.0	2.8	3.2	3.5	2.8	3.1	3.4
Owner .....	3.0	3.1	2.8	2.3	2.6	3.0	2.8	3.4	3.7	3.1	3.1	3.4
Renter .....	3.0	3.0	2.7	2.0	2.4	3.3	3.0	2.7	2.8	2.2	2.9	3.2
<b>Population in housing units, 1960</b> .....	29 921	9 256	39 654	20 622	5 282	...	11 032	11 664	...	11 212	5 485	...
Per occupied unit .....	3.3	3.3	3.0	2.5	2.5	...	3.1	3.3	...	3.1	2.9	...
<b>TENURE, RACE, AND VACANCY STATUS</b>												
<b>All occupied units</b> .....	8 503	3 442	14 321	10 567	8 713	3 566	4 094	12 119	8 433	4 698	7 743	4 292
Owner occupied .....	3 778	2 253	9 455	6 880	6 970	3 475	2 667	9 177	6 278	3 162	6 990	3 380
Percent of all occupied .....	44.4	65.5	66.0	65.1	80.0	97.4	65.1	75.7	74.4	67.3	90.3	78.8
Cooperative or condominium .....	—	—	54	296	38	177	6	—	—	—	61	10
White .....	3 501	1 722	8 219	6 798	6 930	3 468	2 307	8 492	6 117	3 157	6 967	3 359
Negro .....	267	528	1 223	66	28	1	354	668	143	1	2	6
Renter occupied .....	4 725	1 189	4 866	3 687	1 743	91	1 427	2 942	2 155	1 536	753	912
White .....	3 956	717	3 452	3 538	1 729	91	780	2 369	1 870	1 527	751	902
Negro .....	696	469	1 402	140	12	—	643	555	277	3	—	4
<b>Vacant year-round units</b> .....	1 071	350	1 408	839	485	242	332	888	1 094	223	213	188
For sale only .....	57	38	160	96	110	47	46	242	272	11	50	59
Homeowner vacancy rate .....	1.5	1.7	1.7	1.4	1.6	1.3	1.7	2.6	4.2	0.3	0.7	1.7
With all plumbing facilities .....	56	33	159	95	109	47	44	241	269	11	50	59
For rent .....	765	146	844	448	209	19	174	437	673	167	55	70
Rental vacancy rate .....	13.9	10.9	14.8	10.8	10.7	17.3	10.9	12.9	23.8	9.8	6.8	7.1
With all plumbing facilities .....	710	129	741	443	207	19	113	387	667	150	52	70
Rented or sold, awaiting occupancy .....	85	102	87	59	29	133	31	61	44	14	39	22
Held for occasional use .....	69	28	129	133	69	35	45	64	39	16	58	10
Other vacant .....	95	36	188	103	68	8	36	84	66	15	11	27
<b>All year-round housing units</b> .....	9 574	3 792	15 729	11 406	9 198	3 808	4 426	13 007	9 527	4 921	7 956	4 480
<b>PLUMBING FACILITIES</b>												
With all plumbing facilities .....	8 942	3 181	14 905	11 216	9 000	3 791	4 006	12 744	9 445	4 814	7 861	4 460
Lacking some or all plumbing facilities .....	632	611	824	190	198	17	420	263	82	107	95	20
Lacking only hot water .....	469	317	455	82	100	15	241	109	42	16	28	13
Lacking other plumbing facilities .....	163	294	369	108	98	2	179	154	40	91	67	7
<b>PIPED WATER IN STRUCTURE</b>												
Hot and cold .....	9 007	3 220	15 118	11 300	9 076	3 793	4 083	12 796	9 466	4 905	7 927	4 462
Cold only .....	546	486	601	102	118	15	333	198	49	16	29	17
None .....	21	86	10	4	4	—	10	13	12	—	—	1
<b>FLUSH TOILET</b>												
For exclusive use of household .....	9 474	3 576	15 555	11 344	9 182	3 807	4 376	12 957	9 504	4 833	7 950	4 476
Also used by another household .....	60	21	133	51	4	—	31	20	1	88	4	—
None .....	40	195	41	11	12	1	19	30	22	—	2	4
<b>BATHTUB OR SHOWER</b>												
For exclusive use of household .....	9 423	3 511	15 378	11 307	9 102	3 807	4 252	12 858	9 489	4 834	7 895	4 474
Also used by another household .....	55	22	141	58	8	—	35	23	4	87	3	—
None .....	96	259	210	41	88	1	139	126	34	—	58	6
<b>COMPLETE KITCHEN FACILITIES</b>												
<b>All year-round units</b> .....	9 574	3 792	15 729	11 406	9 198	3 808	4 426	13 007	9 527	4 921	7 956	4 480
For exclusive use of household .....	9 388	3 492	15 521	11 270	9 165	3 805	4 316	12 725	9 400	4 824	7 944	4 429
Also used by another household .....	17	10	19	23	2	—	2	272	2	—	1	—
No complete kitchen facilities .....	169	290	189	113	31	2	108	272	125	95	11	51
<b>Renter occupied</b> .....	4 725	1 189	4 866	3 687	1 743	91	1 427	2 942	2 155	1 536	753	912
For exclusive use of household .....	4 641	1 046	4 754	3 612	1 726	91	1 377	2 851	2 139	1 463	751	907
Also used by another household .....	14	2	8	9	1	—	1	8	2	2	—	—
No complete kitchen facilities .....	70	141	104	66	16	—	49	83	14	71	2	5
<b>ACCESS</b>												
With direct access .....	9 567	3 790	15 718	11 403	9 197	3 808	4 426	13 002	9 526	4 921	7 954	4 480
Lacking direct access .....	7	2	11	3	1	—	—	5	1	—	2	—
<b>UNITS IN STRUCTURE</b>												
<b>All year-round units</b> .....	9 574	3 792	15 729	11 406	9 198	3 808	4 426	13 007	9 527	4 921	7 956	4 480
1 .....	5 086	3 101	11 705	7 319	6 707	3 514	3 452	10 490	7 084	3 552	7 388	4 057
2 or more .....	4 178	588	3 647	3 837	1 208	288	649	1 898	1 883	1 362	546	181
Mobile home or trailer .....	310	103	377	250	1 283	6	325	619	560	7	22	242
<b>Owner occupied</b> .....	3 778	2 253	9 455	6 880	6 970	3 475	2 667	9 177	6 278	3 162	6 990	3 380
1 .....	3 162	2 094	8 636	5 699	5 550	3 284	2 258	8 490	5 799	3 103	6 859	3 174
2 or more .....	359	93	470	942	277	185	95	158	62	59	113	42
Mobile home or trailer .....	257	66	349	239	1 143	6	314	529	417	—	18	164
<b>Renter occupied</b> .....	4 725	1 189	4 866	3 687	1 743	91	1 427	2 942	2 155	1 536	753	912
1 .....	1 579	769	2 354	1 260	865	71	947	1 382	758	401	375	716
2 or more .....	3 093	383	2 484	2 416	738	20	469	1 470	1 254	1 128	374	118
Mobile home or trailer .....	53	37	28	11	140	—	11	90	143	7	4	78
<b>TELEPHONE</b>												
<b>All occupied units</b> .....	8 503	3 442	14 321	10 567	8 713	3 566	4 094	12 119	8 433	4 698	7 743	4 292
Available .....	6 333	2 562	11 512	8 544	7 309	3 433	3 116	10 444	7 460	4 337	7 193	3 961
None .....	2 170	880	2 809	2 023	1 404	133	978	1 675	973	361	550	331

Table 18. **Occupancy, Plumbing, and Structural Characteristics for Places of 10,000 to 50,000 Inhabitants: 1970—Continued**

[For minimum base for derived figures (percent, median, etc.) and meaning of symbols, see text]

Places	Naples	New Smyrna Beach	North Miami Beach	North Miami	Norwood (U)	Oakland Park	Ocala	Opa-Locka	Ormond Beach	Panama City	Pembroke Pines	Perrine (U)
Total population	12 042	10 580	30 723	34 767	14 973	16 261	22 583	11 902	14 063	32 096	15 520	10 257
All housing units	7 065	5 297	12 603	14 247	3 997	6 427	7 965	3 882	5 032	11 467	4 678	2 784
Vacant—seasonal and migratory	898	77	32	128	2	41	1	2	13	12	46	44
All year-round housing units	6 167	5 220	12 571	14 119	3 995	6 386	7 964	3 880	5 019	11 455	4 632	2 740
<b>POPULATION</b>												
Population in housing units, 1970	11 922	10 489	30 479	34 247	14 940	16 261	22 063	11 726	13 712	31 680	13 934	10 179
Per occupied unit	2.5	2.5	2.7	2.6	3.8	2.7	3.0	3.2	2.9	3.0	3.1	3.8
Owner	2.6	2.5	2.8	2.9	3.8	2.8	3.0	3.4	3.0	3.1	3.1	3.6
Renter	2.4	2.5	2.5	2.1	3.4	2.5	2.9	3.0	2.8	2.9	2.9	4.1
Population in housing units, 1960	4 648	8 712	21 361	28 632	...	5 299	13 312	9 776	8 570	32 964	1 429	...
Per occupied unit	2.9	2.6	3.1	3.0	...	2.8	3.0	3.7	2.8	3.4	3.2	...
<b>TENURE, RACE, AND VACANCY STATUS</b>												
All occupied units	4 704	4 212	11 446	13 294	3 943	6 055	7 419	3 717	4 680	10 423	4 520	2 668
Owner occupied	3 570	3 012	7 604	8 635	3 416	4 406	5 063	1 810	3 900	6 787	4 271	1 619
Percent of all occupied	75.9	71.5	66.4	65.0	86.6	72.8	68.2	48.7	83.3	65.1	94.5	60.7
Cooperative or condominium	754	—	1 193	470	—	274	13	—	—	8	27	144
White	3 484	2 741	7 408	8 596	3 409	4 337	4 434	1 385	3 723	5 689	4 258	1 112
Negro	80	266	177	7	1	54	625	418	174	1 089	—	504
Renter occupied	1 134	1 200	3 842	4 659	527	1 649	2 356	1 907	780	3 636	249	1 049
White	889	991	3 794	4 643	525	1 552	1 594	1 335	665	2 501	249	251
Negro	244	207	36	2	1	81	756	558	112	1 103	—	795
Vacant year-round units	1 463	1 068	1 125	825	52	331	545	163	339	1 032	112	72
For sale only	324	77	524	96	8	33	76	18	54	143	21	19
Homeowner vacancy rate	8.3	2.5	6.4	1.1	0.2	0.7	1.5	1.0	1.4	2.1	0.5	1.2
With all plumbing facilities	319	71	524	96	8	33	75	18	54	131	21	19
For rent	275	469	277	419	27	152	251	98	114	553	20	30
Rental vacancy rate	19.5	28.1	6.7	8.3	4.9	8.4	9.6	4.9	12.8	13.2	7.4	2.8
With all plumbing facilities	273	444	277	409	27	148	182	94	107	424	20	29
Rented or sold, awaiting occupancy	213	54	90	178	12	15	84	9	34	35	38	29
Held for occasional use	494	316	169	86	4	118	51	7	91	140	30	6
Other vacant	157	92	65	46	1	13	83	31	46	161	3	9
All year-round housing units	6 167	5 220	12 571	14 119	3 995	6 386	7 964	3 880	5 019	11 455	4 632	2 740
<b>PLUMBING FACILITIES</b>												
With all plumbing facilities	6 102	5 041	12 466	13 981	3 973	6 266	6 996	3 775	4 909	10 508	4 585	2 675
Lacking some or all plumbing facilities	65	179	105	138	22	120	968	105	110	947	47	65
Lacking only hot water	24	78	68	64	14	45	558	35	67	393	18	41
Lacking other plumbing facilities	41	101	37	74	8	75	410	70	43	554	29	24
<b>PIPED WATER IN STRUCTURE</b>												
Hot and cold	6 131	5 089	12 500	14 050	3 981	6 320	7 111	3 842	4 922	10 644	4 614	2 687
Cold only	35	111	70	69	14	66	839	38	89	769	18	50
None	1	20	1	—	—	—	14	—	8	42	—	3
<b>FLUSH TOILET</b>												
For exclusive use of household	6 154	5 175	12 559	14 089	3 994	6 342	7 834	3 824	4 991	11 300	4 628	2 730
Also used by another household	4	15	8	26	—	40	100	49	4	57	1	5
None	9	30	4	4	1	30	30	7	24	98	3	5
<b>BATHTUB OR SHOWER</b>												
For exclusive use of household	6 130	5 120	12 544	14 062	3 988	6 319	7 559	3 819	4 978	10 917	4 607	2 720
Also used by another household	4	24	9	12	1	23	95	53	4	56	—	7
None	33	76	18	45	6	44	310	8	37	482	25	13
<b>COMPLETE KITCHEN FACILITIES</b>												
All year-round units	6 167	5 220	12 571	14 119	3 995	6 386	7 964	3 880	5 019	11 455	4 632	2 740
For exclusive use of household	6 153	5 094	12 531	14 068	3 992	6 334	7 673	3 793	4 977	10 969	4 630	2 709
Also used by another household	1	7	8	6	1	5	30	24	—	9	—	3
No complete kitchen facilities	13	119	32	45	2	47	261	63	42	477	2	28
Renter occupied	1 134	1 200	3 842	4 659	527	1 649	2 356	1 907	780	3 636	249	1 049
For exclusive use of household	1 128	1 139	3 814	4 620	527	1 619	2 202	1 840	771	3 451	249	1 025
Also used by another household	1	4	5	3	—	30	22	—	8	—	—	3
No complete kitchen facilities	5	57	23	36	—	30	124	45	9	177	—	21
<b>ACCESS</b>												
With direct access	6 167	5 216	12 568	14 116	3 995	6 384	7 962	3 874	5 019	11 445	4 632	2 738
Lacking direct access	—	4	3	3	—	2	2	6	—	10	—	2
<b>UNITS IN STRUCTURE</b>												
All year-round units	6 167	5 220	12 571	14 119	3 995	6 386	7 964	3 880	5 019	11 455	4 632	2 740
1	3 514	3 985	6 743	8 434	3 768	4 137	6 642	2 220	4 328	9 310	4 464	2 016
2 or more	2 582	1 140	5 673	5 402	224	1 938	1 065	1 622	534	1 803	157	720
Mobile home or trailer	71	95	155	283	3	311	257	38	157	342	11	4
Owner occupied	3 570	3 012	7 604	8 635	3 416	4 406	5 063	1 810	3 900	6 787	4 271	1 619
1	2 610	2 775	5 967	7 509	3 403	4 729	4 729	1 726	3 675	6 328	4 230	1 490
2 or more	890	151	1 527	874	13	515	129	57	81	167	34	127
Mobile home or trailer	70	86	110	252	—	271	205	27	144	292	7	2
Renter occupied	1 134	1 200	3 842	4 659	527	1 649	2 356	1 907	780	3 636	249	1 049
1	336	577	577	754	332	405	1 494	453	437	2 239	148	476
2 or more	797	614	3 220	3 874	192	1 204	810	1 443	330	1 347	97	571
Mobile home or trailer	1	9	45	31	3	40	52	11	13	50	4	2
<b>TELEPHONE</b>												
All occupied units	4 704	4 212	11 446	13 294	3 943	6 055	7 419	3 717	4 680	10 423	4 520	2 668
Available	4 189	3 443	10 604	12 139	3 786	5 381	5 743	2 554	4 282	8 441	4 281	1 995
None	515	769	842	1 155	157	674	1 676	1 163	398	1 982	239	673

Table 18. **Occupancy, Plumbing, and Structural Characteristics for Places of 10,000 to 50,000 Inhabitants: 1970—Continued**

[For minimum base for derived figures (percent, median, etc.) and meaning of symbols, see text]

Places	Pine Hills (U)	Pinellas Park	Plantation	Plant City	Pompano Beach	Part Charlotte (U)	Riviera Beach	Rockledge	St. Augustine	Sanford	Sarasota	South Miami
<b>Total population</b> .....	13 882	22 287	23 523	15 451	37 724	10 769	21 401	10 523	12 352	17 393	40 237	19 571
<b>All housing units</b> .....	4 197	7 981	6 584	5 332	16 844	5 261	7 601	3 359	4 814	6 131	18 424	7 325
Vacant—seasonal and migratory ..	1	52	20	28	777	181	266	—	3	7	190	1
<b>All year-round housing units</b> .....	4 196	7 929	6 564	5 304	16 067	5 080	7 335	3 359	4 811	6 124	18 234	7 324
<b>POPULATION</b>												
<b>Population in housing units, 1970</b> .....	13 875	22 208	23 417	15 172	37 619	10 742	21 333	10 445	11 218	17 102	38 972	19 482
Per occupied unit.....	3.6	2.9	3.7	3.0	2.6	2.2	3.1	3.5	2.7	3.0	2.4	2.8
Owner.....	3.6	2.9	3.8	3.0	2.7	2.2	3.2	3.7	2.8	3.0	2.5	3.2
Renter.....	3.2	2.9	2.8	3.0	2.5	2.8	2.6	2.6	2.5	3.0	2.2	2.4
<b>Population in housing units, 1960</b> .....	10 816	4 772	15 554	15 825	12 937	3 474	13 663	18 109	33 314	9 794	3 314	7 994
Per occupied unit.....	3.0	3.5	3.3	3.0	3.0	3.0	3.1	2.9	3.3	2.7	2.7	3.4
<b>TENURE, RACE, AND VACANCY STATUS</b>												
<b>All occupied units</b> .....	3 890	7 640	6 322	5 030	14 335	4 786	6 928	2 946	4 205	5 649	16 198	7 081
Owner occupied.....	3 205	6 763	5 612	3 582	9 887	4 334	4 847	2 526	2 751	3 580	10 706	3 380
Percent of all occupied.....	82.4	88.5	88.8	71.2	69.0	90.6	70.0	85.7	65.4	63.4	66.1	47.7
Cooperative or condominium ..	—	421	350	10	2 139	33	77	—	6	—	476	41
White.....	3 201	6 742	5 579	2 892	8 992	4 329	2 817	2 393	2 257	2 726	9 830	3 182
Negro.....	—	—	23	689	881	—	2 021	129	489	847	854	180
Renter occupied.....	685	877	710	1 448	4 448	452	2 081	420	1 454	2 069	5 492	3 701
White.....	679	872	705	785	3 345	449	1 129	397	1 144	1 081	4 444	3 139
Negro.....	1	—	3	660	1 087	—	947	23	303	980	1 027	544
<b>Vacant year-round units</b> .....	306	289	242	274	1 732	294	407	413	606	475	2 036	243
For sale only.....	90	95	74	46	171	54	24	172	85	110	183	20
Homeowner vacancy rate.....	2.7	1.4	1.3	1.3	1.7	1.2	0.5	6.4	3.0	3.0	1.7	0.6
With all plumbing facilities ..	90	92	73	44	171	49	23	172	67	106	180	20
For rent.....	175	96	59	168	702	70	256	142	258	206	1 043	172
Rental vacancy rate.....	20.3	9.9	7.7	10.4	13.6	13.4	11.0	25.3	15.1	9.1	16.0	4.4
With all plumbing facilities ..	175	95	59	115	696	69	250	140	205	169	995	167
Rented or sold, awaiting occupancy ..	13	36	71	9	95	55	39	36	117	35	96	12
Held for occasional use.....	6	30	30	17	715	83	61	14	53	45	506	21
Other vacant.....	22	32	8	34	49	32	27	49	93	79	208	18
<b>All year-round housing units</b> .....	4 196	7 929	6 564	5 304	16 067	5 080	7 335	3 359	4 811	6 124	18 234	7 324
<b>PLUMBING FACILITIES</b>												
<b>With all plumbing facilities</b> .....	4 189	7 823	6 467	4 691	15 754	5 053	7 091	3 335	4 299	5 298	17 850	7 158
Lacking some or all plumbing facilities ..	7	106	97	613	313	27	244	24	512	826	384	166
Lacking only hot water.....	5	62	10	469	177	24	166	14	330	320	128	106
Lacking other plumbing facilities ..	2	44	87	144	136	3	78	10	182	506	256	60
<b>PIPED WATER IN STRUCTURE</b>												
<b>Hot and cold</b> .....	4 191	7 844	6 549	4 732	15 865	5 056	7 132	3 343	4 399	5 397	18 066	7 211
Cold only.....	5	84	15	565	194	24	203	14	405	691	159	110
None.....	—	1	—	7	8	—	—	2	7	36	9	3
<b>FLUSH TOILET</b>												
<b>For exclusive use of household</b> .....	4 195	7 921	6 561	5 256	15 991	5 078	7 304	3 352	4 748	5 975	18 039	7 289
Also used by another household ..	1	1	2	20	64	—	18	4	44	69	162	27
None.....	—	7	1	28	12	2	13	3	19	80	33	8
<b>BATHTUB OR SHOWER</b>												
<b>For exclusive use of household</b> .....	4 195	7 888	6 478	5 178	15 943	5 078	7 265	3 350	4 637	5 629	17 995	7 273
Also used by another household ..	1	9	3	22	76	—	16	5	51	60	168	25
None.....	—	32	83	104	48	2	54	4	123	435	71	26
<b>COMPLETE KITCHEN FACILITIES</b>												
<b>All year-round units</b> .....	4 196	7 929	6 564	5 304	16 067	5 080	7 335	3 359	4 811	6 124	18 234	7 324
For exclusive use of household ..	4 177	7 911	6 555	5 173	15 882	5 078	7 270	3 190	4 660	5 842	17 842	7 287
Also used by another household ..	—	—	—	7	38	—	17	1	16	13	22	5
No complete kitchen facilities ..	19	18	9	124	147	2	48	168	135	269	370	32
<b>Renter occupied</b> .....	685	877	710	1 448	4 448	452	2 081	420	1 454	2 069	5 492	3 701
For exclusive use of household ..	683	870	704	1 400	4 307	452	2 048	412	1 393	1 906	5 308	3 671
Also used by another household ..	—	—	—	4	35	—	9	—	9	10	15	4
No complete kitchen facilities ..	2	7	6	44	106	—	24	8	52	153	169	26
<b>ACCESS</b>												
<b>With direct access</b> .....	4 196	7 926	6 564	5 300	16 056	5 080	7 332	3 357	4 810	6 120	18 226	7 320
Lacking direct access.....	—	3	—	4	11	—	3	2	1	4	8	4
<b>UNITS IN STRUCTURE</b>												
<b>All year-round units</b> .....	4 196	7 929	6 564	5 304	16 067	5 080	7 335	3 359	4 811	6 124	18 234	7 324
1.....	3 658	6 504	5 592	4 502	7 881	4 990	4 770	2 985	3 747	5 051	11 797	4 025
2 or more.....	484	572	945	655	7 638	90	1 988	333	1 043	1 000	5 519	3 291
Mobile home or trailer.....	54	853	27	147	548	—	577	41	21	73	918	8
<b>Owner occupied</b> .....	3 205	6 763	5 612	3 582	9 887	4 334	4 847	2 526	2 751	3 580	10 706	3 380
1.....	3 145	5 741	5 259	3 358	6 662	4 281	3 944	2 460	2 583	3 409	8 703	3 300
2 or more.....	10	265	345	92	2 721	53	411	32	166	109	1 120	76
Mobile home or trailer.....	50	757	8	132	504	—	492	34	2	62	883	4
<b>Renter occupied</b> .....	685	877	710	1 448	4 448	452	2 081	420	1 454	2 069	5 492	3 701
1.....	371	552	198	950	861	424	711	221	775	1 314	2 153	670
2 or more.....	310	229	493	483	3 543	28	1 285	192	660	744	3 304	3 027
Mobile home or trailer.....	4	96	19	15	44	—	85	7	19	11	35	4
<b>TELEPHONE</b>												
<b>All occupied units</b> .....	3 890	7 640	6 322	5 030	14 335	4 786	6 928	2 946	4 205	5 649	16 198	7 081
Available.....	3 694	6 336	6 087	3 752	12 463	4 242	5 382	2 694	3 313	4 279	13 323	6 488
None.....	196	1 304	235	1 278	1 872	544	1 546	252	892	1 370	2 875	593

Table 18. **Occupancy, Plumbing, and Structural Characteristics for Places of 10,000 to 50,000 Inhabitants: 1970—Continued**

(For minimum base for derived figures (percent, median, etc.) and meaning of symbols, see text)

Places	South Miami Heights (U)	South Patrick Shores (U)	Sweetwater Creek (U)	Titusville	University (U)	Vero Beach	Warrington (U)	West Pensacola (U)	Westwood Lakes (U)	Wilton Manors	Winter Haven	Winter Park
Total population.....	10 395	10 313	19 453	30 515	10 039	11 908	15 848	20 924	12 811	10 948	16 136	21 895
All housing units.....	3 020	2 934	5 325	10 453	3 306	5 581	5 886	7 410	3 376	4 321	6 542	8 276
Vacant—seasonal and migratory.....	—	—	1	2	4	142	1	7	2	23	100	109
All year-round housing units.....	3 020	2 934	5 324	10 451	3 302	5 439	5 885	7 403	3 374	4 298	6 442	8 167
<b>POPULATION</b>												
Population in housing units, 1970.....	10 387	10 313	19 446	30 348	6 778	11 766	15 830	20 902	12 779	10 761	15 973	20 629
Per occupied unit.....	3.7	3.8	3.8	3.5	2.4	2.5	3.0	3.1	3.8	2.6	2.8	2.7
Owner.....	3.8	3.5	3.8	3.7	3.0	2.7	3.0	3.1	3.8	2.8	2.9	2.9
Renter.....	3.1	4.0	3.4	2.8	2.1	2.3	2.9	2.9	3.8	2.2	2.6	2.4
Population in housing units, 1960.....	—	—	—	6 352	—	8 762	—	—	—	8 204	16 055	16 522
Per occupied unit.....	—	—	—	3.2	—	2.8	—	—	—	3.0	—	2.9
<b>TENURE, RACE, AND VACANCY STATUS</b>												
All occupied units.....	2 834	2 737	5 117	8 736	2 849	4 651	5 357	6 810	3 341	4 078	5 727	7 577
Owner occupied.....	2 147	1 323	4 769	6 596	787	3 082	3 156	4 622	3 042	2 769	3 708	5 014
Percent of all occupied.....	75.8	48.3	93.2	75.5	27.6	66.3	58.9	67.9	91.1	67.9	64.7	66.2
Cooperative or condominium.....	—	—	—	17	—	31	6	18	—	102	60	83
White.....	2 084	1 320	4 755	6 239	784	3 055	2 922	4 361	3 030	2 764	3 059	4 597
Negro.....	54	3	5	341	1	25	219	251	6	—	642	414
Renter occupied.....	687	1 414	348	2 140	2 062	1 569	2 201	2 188	299	1 309	2 019	2 563
White.....	674	1 350	348	1 728	2 028	1 537	1 905	2 094	296	1 301	1 349	1 998
Negro.....	10	52	—	405	20	31	162	81	3	—	664	559
Vacant year-round units.....	186	197	207	1 715	453	788	528	593	33	220	715	590
For sale only.....	41	54	110	552	23	104	55	107	11	18	75	83
Homeowner vacancy rate.....	1.9	3.9	2.3	7.7	2.8	3.3	1.7	2.3	0.4	0.6	2.0	1.6
With all plumbing facilities.....	41	54	110	552	23	103	52	101	11	18	74	83
For rent.....	119	109	36	883	387	348	351	279	6	102	430	334
Rental vacancy rate.....	14.8	7.2	9.4	29.2	15.8	18.2	13.8	11.3	2.0	7.2	17.6	11.5
With all plumbing facilities.....	119	109	36	853	384	324	337	249	6	101	377	326
Rented or sold, awaiting occupancy.....	15	7	34	110	18	91	37	19	4	37	59	24
Held for occasional use.....	5	5	2	39	10	168	26	49	3	35	64	62
Other vacant.....	6	22	25	131	15	77	59	139	9	28	87	87
All year-round housing units.....	3 020	2 934	5 324	10 451	3 302	5 439	5 885	7 403	3 374	4 298	6 442	8 167
<b>PLUMBING FACILITIES</b>												
With all plumbing facilities.....	3 005	2 928	5 288	10 265	3 276	5 323	5 762	7 113	3 355	4 238	6 054	8 003
Lacking some or all plumbing facilities.....	15	6	36	186	26	116	123	290	19	60	388	164
Lacking only hot water.....	12	3	22	65	12	42	39	115	6	18	120	87
Lacking other plumbing facilities.....	3	3	14	121	14	74	84	175	13	42	268	77
<b>PIPED WATER IN STRUCTURE</b>												
Hot and cold.....	3 007	2 931	5 296	10 347	3 284	5 379	5 783	7 158	3 368	4 273	6 214	8 056
Cold only.....	13	3	27	76	17	51	88	189	6	25	227	106
None.....	—	—	1	8	1	9	14	56	—	—	1	5
<b>FLUSH TOILET</b>												
For exclusive use of household.....	3 018	2 933	5 314	10 361	3 299	5 379	5 848	7 287	3 374	4 291	6 288	8 119
Also used by another household.....	—	—	—	67	2	34	10	14	—	4	144	37
None.....	2	1	10	23	1	26	27	102	—	3	10	11
<b>BATHTUB OR SHOWER</b>												
For exclusive use of household.....	3 019	2 932	5 319	10 341	3 288	5 368	5 805	7 243	3 361	4 262	6 186	8 094
Also used by another household.....	—	2	—	65	5	37	6	12	—	5	144	36
None.....	1	—	5	45	9	34	74	148	13	31	172	37
<b>COMPLETE KITCHEN FACILITIES</b>												
All year-round units.....	3 020	2 934	5 324	10 451	3 302	5 439	5 885	7 403	3 374	4 298	6 442	8 167
For exclusive use of household.....	3 014	2 934	5 311	10 277	3 277	5 362	5 787	7 192	3 370	4 256	6 212	8 024
Also used by another household.....	1	—	—	25	1	11	10	5	—	2	31	37
No complete kitchen facilities.....	5	—	13	149	24	66	88	206	4	40	199	106
Renter occupied.....	687	1 414	348	2 140	2 062	1 569	2 201	2 188	299	1 309	2 019	2 563
For exclusive use of household.....	682	1 414	347	2 079	2 046	1 545	2 189	2 141	298	1 285	1 864	2 456
Also used by another household.....	1	—	—	18	—	6	2	2	—	1	22	33
No complete kitchen facilities.....	4	—	1	43	16	18	10	45	1	23	133	74
<b>ACCESS</b>												
With direct access.....	3 020	2 934	5 324	10 446	3 298	5 439	5 883	7 403	3 374	4 298	6 435	8 164
Lacking direct access.....	—	—	—	5	4	—	2	—	—	—	7	3
<b>UNITS IN STRUCTURE</b>												
All year-round units.....	3 020	2 934	5 324	10 451	3 302	5 439	5 885	7 403	3 374	4 298	6 442	8 167
1.....	2 490	2 277	5 114	8 073	1 042	3 727	4 469	6 097	3 314	2 709	4 757	6 169
2 or more.....	529	657	82	2 017	2 058	1 609	1 274	820	60	1 472	1 649	1 991
Mobile home or trailer.....	1	—	128	361	202	103	142	486	—	117	36	7
Owner occupied.....	2 147	1 323	4 769	6 596	787	3 082	3 156	4 622	3 042	2 769	3 708	5 014
1.....	2 137	1 313	4 664	6 245	603	2 802	2 994	4 201	3 038	2 392	3 454	4 848
2 or more.....	9	10	21	87	37	193	64	114	4	278	221	164
Mobile home or trailer.....	1	—	84	264	147	87	98	307	—	99	33	2
Renter occupied.....	687	1 414	348	2 140	2 062	1 569	2 201	2 188	299	1 309	2 019	2 563
1.....	285	846	261	920	373	594	1 175	1 479	248	237	933	1 030
2 or more.....	402	568	43	1 123	1 634	959	982	530	51	1 054	1 083	1 528
Mobile home or trailer.....	—	—	44	97	55	16	44	179	—	18	3	5
<b>TELEPHONE</b>												
All occupied units.....	2 834	2 737	5 117	8 736	2 849	4 651	5 357	6 810	3 341	4 078	5 727	7 577
Available.....	2 653	2 659	4 698	7 619	2 118	4 098	4 530	5 497	3 187	3 636	4 601	6 719
None.....	181	78	419	1 117	731	553	827	1 313	154	442	1 126	858

Table 19. Utilization Characteristics for Places of 10,000 to 50,000 Inhabitants: 1970

(For minimum base for derived figures (percent, median, etc.) and meaning of symbols, see text)

Places	Barlow	Belle Glade	Boca Raton	Boynton Beach	Bradenton	Brandon (U)	Browardale (U)	Browns Village (U)	Cape Coral (U)	Carol City (U)	Cedar Hammock-Bradenton South (U)	Cocoa	Coral Gables
<b>ROOMS</b>													
<b>All year-round units</b>	4 165	5 248	12 103	7 276	9 067	3 924	4 271	6 368	4 759	6 571	5 195	5 651	14 980
1 room	50	1 036	338	130	392	7	108	197	88	17	64	212	550
2 rooms	81	943	372	424	890	61	214	660	42	34	642	321	1 071
3 rooms	364	673	1 604	1 420	1 396	224	638	1 604	330	461	1 309	746	2 296
4 rooms	714	1 043	3 000	1 951	2 129	434	788	1 740	1 146	486	1 521	1 066	2 065
5 rooms	1 200	812	2 857	1 888	2 198	851	1 180	1 196	1 889	1 740	1 062	1 440	2 468
6 rooms	986	449	2 064	999	1 297	1 078	838	641	808	2 654	408	1 183	2 944
7 rooms	466	188	1 142	332	474	776	374	240	266	944	143	492	1 910
8 rooms	190	64	491	95	186	367	101	61	117	190	38	122	923
9 rooms or more	114	40	235	37	105	126	30	29	20	45	8	69	753
Median	5.2	3.5	4.8	4.4	4.4	5.9	4.8	3.9	4.9	5.7	3.9	4.8	5.1
<b>Owner occupied</b>	2 713	1 650	7 867	5 409	5 666	3 285	3 295	2 455	3 073	5 880	4 326	2 983	8 307
1 room	3	7	6	18	27	—	19	25	2	10	48	6	16
2 rooms	13	38	82	168	360	33	91	182	4	16	469	27	58
3 rooms	54	113	1 460	895	582	115	454	384	57	357	1 097	98	197
4 rooms	301	339	1 540	1 378	1 275	281	486	606	665	351	1 243	308	510
5 rooms	862	533	2 270	1 623	1 694	704	992	613	1 352	1 576	927	1 008	1 613
6 rooms	804	365	1 803	891	1 064	981	774	409	660	2 466	369	948	2 579
7 rooms	402	165	1 046	309	408	724	357	169	218	875	132	427	1 756
8 rooms	169	58	450	91	162	330	94	43	95	184	34	103	869
9 rooms or more	105	32	210	36	94	117	28	24	20	45	7	58	709
Median	5.7	5.1	5.3	4.7	4.8	6.0	5.1	4.5	5.1	5.8	3.9	5.5	6.2
<b>Renter occupied</b>	1 204	3 294	2 738	1 314	2 643	451	840	3 652	892	532	667	2 015	6 056
1 room	44	930	317	86	308	5	84	163	25	7	16	144	477
2 rooms	53	854	259	212	387	22	107	454	20	18	125	212	945
3 rooms	255	498	790	396	626	90	164	1 132	93	88	184	517	1 949
4 rooms	363	646	855	341	683	120	265	1 049	250	108	212	609	1 462
5 rooms	270	255	318	174	379	101	144	541	301	130	92	320	764
6 rooms	143	77	131	81	183	68	52	223	148	185	24	154	284
7 rooms	52	20	47	22	52	27	16	69	35	50	10	39	111
8 rooms	16	6	16	1	15	14	1	18	6	6	4	13	35
9 rooms or more	8	8	5	1	10	4	1	3	—	—	—	7	29
Median	4.2	2.3	3.5	3.4	3.5	4.4	3.7	3.6	4.7	4.8	3.5	3.7	3.3
<b>Year-round vacant for sale</b>	27	7	189	139	70	71	33	17	86	51	30	149	70
1 to 3 rooms	—	2	6	20	11	1	—	3	1	7	2	6	6
4 and 5 rooms	15	3	123	109	41	25	27	11	74	17	20	74	12
6 and 7 rooms	10	2	53	10	16	26	6	2	11	33	3	70	41
8 rooms or more	2	—	7	—	19	—	—	—	—	—	—	3	11
Median	5.4	5.0	4.6	4.1	4.8	6.5	4.9	4.3	4.5	5.8	4.4	5.5	6.1
<b>Year-round vacant for rent</b>	137	243	438	147	438	45	61	170	406	39	96	434	307
1 room	3	95	11	18	56	2	5	8	58	—	—	60	30
2 rooms	13	40	24	29	110	5	15	14	38	—	—	72	51
3 rooms	42	49	190	40	141	14	11	59	166	15	18	122	102
4 rooms	35	46	175	39	95	15	16	53	124	21	26	115	62
5 rooms	30	10	27	16	28	5	12	28	40	1	7	41	42
6 rooms or more	14	3	11	5	8	4	2	8	1	2	7	24	20
Median	3.8	2.2	3.5	3.2	2.9	3.6	3.5	3.6	3.3	3.7	3.1	3.2	3.2
<b>PERSONS</b>													
<b>Owner occupied</b>	2 713	1 650	7 867	5 409	5 666	3 285	3 295	2 455	3 073	5 880	4 326	2 983	8 307
1 person	387	161	1 025	999	1 501	234	304	352	270	216	1 044	266	1 098
2 persons	780	383	4 026	2 650	2 478	871	607	642	1 968	969	2 511	744	2 989
3 persons	541	338	988	590	668	620	495	443	422	1 038	313	626	1 527
4 persons	447	324	884	509	467	503	343	384	212	1 389	219	599	1 361
5 persons	323	203	545	336	276	458	402	240	115	1 028	140	399	725
6 persons	127	115	256	164	143	239	307	142	48	623	47	204	353
7 persons	50	63	87	85	70	70	273	118	25	343	35	86	155
8 persons	36	34	30	47	42	24	252	121	11	173	12	39	73
9 persons or more	22	29	26	29	21	13	152	54	2	101	5	20	26
Median	2.9	3.3	2.2	2.1	2.0	3.4	4.0	3.0	2.1	4.0	1.9	3.3	2.5
<b>Renter occupied</b>	1 204	3 294	2 738	1 314	2 643	451	840	3 652	892	532	667	2 015	6 056
1 person	274	1 052	714	333	995	88	169	530	127	55	141	602	2 359
2 persons	282	692	1 191	411	692	126	167	696	290	87	358	537	2 208
3 persons	202	463	323	182	312	85	155	590	155	98	81	308	729
4 persons	181	410	259	140	238	76	103	495	158	131	39	238	378
5 persons	107	254	130	92	160	44	73	396	86	75	25	138	186
6 persons	74	170	65	60	105	15	48	318	52	47	17	98	88
7 persons	34	124	40	27	66	14	44	270	19	26	4	38	52
8 persons	33	78	7	37	43	2	60	252	5	7	2	33	34
9 persons or more	17	51	9	32	32	1	21	105	—	6	—	23	22
Median	2.7	2.4	2.0	2.3	2.0	2.6	3.0	3.5	2.7	3.7	2.0	2.3	1.8
<b>PERSONS PER ROOM</b>													
<b>Owner occupied</b>	2 713	1 650	7 867	5 409	5 666	3 285	3 295	2 455	3 073	5 880	4 326	2 983	8 307
0.50 or less	1 519	636	5 501	3 293	3 875	1 578	1 006	942	2 407	1 769	2 640	1 308	5 641
0.51 to 0.75	582	419	1 522	1 196	965	998	583	486	417	1 567	1 013	787	1 723
0.76 to 1.00	462	385	707	663	632	619	750	485	206	1 672	570	704	713
1.01 to 1.50	112	137	110	170	138	83	522	283	36	619	65	154	144
1.51 or more	38	73	27	87	56	7	434	259	7	253	38	30	86
<b>Renter occupied</b>	1 204	3 294	2 738	1 314	2 643	451	840	3 652	892	532	667	2 015	6 056
0.50 or less	472	578	1 089	483	1 108	188	207	769	373	139	292	775	3 149
0.51 to 0.75	245	328	700	270	485	127	149	571	220	136	174	458	1 319
0.76 to 1.00	278	1 237	621	264	628	111	194	797	243	165	164	501	1 078
1.01 to 1.50	130	392	144	112	235	17	136	679	48	66	23	187	207
1.51 or more	79	759	184	185	187	8	154	836	8	26	14	94	303
<b>With all plumbing facilities</b>	3 530	3 573	10 330	6 513	7 737	3 704	4 014	5 798	3 921	6 367	4 833	4 842	14 225
<b>Owner occupied</b>	2 589	1 612	7 826	5 302	5 493	3 263	3 231	2 343	3 033	5 843	4 184	2 940	8 257
1.00 or less	2 457	1 406	7 689	5 059	5 309	3 175	2 296	1 830	2 991	4 978	4 089	2 760	8 032
1.01 to 1.50	102	134	110	165	132	81	517	263	35	64	61	153	141
1.51 or more	30	72	27	78	52	7	418	250	7	250	31	27	84
<b>Renter occupied</b>	941	1 961	2 504	1 211	2 244	441	783	3 455	888	524	649	1 902	5 968
1.00 or less	796	1 253	2 276	933	1 915	418	514	2 036	832	434	614	1 645	5 470
1.01 to 1.50	105	330	144	104	195								

Table 19. Utilization Characteristics for Places of 10,000 to 50,000 Inhabitants: 1970—Continued

(For minimum base for derived figures (percent, median, etc.) and meaning of symbols, see text)

Places	Cutler Ridge (U)	Daytona Beach	Deerfield Beach	De Land	Delray Beach	Dunedin	Fort Myers	Fort Pierce	Fort Walton Beach	Hollandale	Homestead	Kendall (U)
<b>ROOMS</b>												
<b>All year-round units</b>	4 829	19 042	7 061	4 520	7 264	8 369	10 044	10 495	6 140	13 264	4 881	10 728
1 room	100	582	122	109	225	70	201	431	133	315	242	42
2 rooms	115	1 243	404	178	417	434	438	185	1 223	526	182	182
3 rooms	166	3 566	1 316	583	1 017	1 606	1 328	1 447	368	5 369	1 186	1 002
4 rooms	195	4 368	2 104	968	1 997	2 210	2 480	2 922	597	3 893	1 391	1 114
5 rooms	1 059	4 546	1 702	1 145	1 791	2 085	2 642	2 515	1 817	1 461	766	1 510
6 rooms	1 865	2 894	947	818	1 076	1 090	1 755	1 598	1 715	609	496	2 431
7 rooms	1 004	1 134	327	368	466	434	734	562	878	269	191	2 210
8 rooms	244	423	94	187	163	157	283	212	339	87	60	1 408
9 rooms or more	81	286	45	164	112	83	183	159	108	38	23	829
Median	5.9	4.4	4.3	4.9	4.5	4.4	4.7	4.4	5.5	3.4	3.8	6.1
<b>Owner occupied</b>	3 886	9 366	4 740	2 648	4 393	5 807	5 713	5 132	3 944	6 238	1 809	8 257
1 room	19	24	16	5	19	13	15	24	5	74	16	11
2 rooms	18	97	119	12	108	99	98	137	12	385	54	48
3 rooms	49	551	572	114	366	572	280	275	39	2 276	150	204
4 rooms	129	1 716	1 296	501	996	1 550	947	1 061	213	1 702	443	370
5 rooms	850	3 082	1 461	800	1 390	1 943	1 894	1 627	1 201	933	533	1 113
6 rooms	1 602	2 344	849	632	888	992	1 420	1 221	1 326	515	387	2 256
7 rooms	914	954	300	295	394	410	649	482	751	239	157	2 087
8 rooms	229	360	87	152	138	150	249	180	301	82	51	1 350
9 rooms or more	76	238	40	137	94	78	161	125	96	32	18	818
Median	6.0	5.2	4.8	5.4	5.0	4.8	5.3	5.2	5.9	3.7	5.0	6.6
<b>Renter occupied</b>	822	7 534	1 763	1 350	2 166	2 114	3 525	4 527	1 706	3 853	2 844	1 998
1 room	75	442	86	75	138	39	154	348	86	156	202	24
2 rooms	91	896	205	135	256	290	262	343	139	597	445	127
3 rooms	91	2 405	574	339	528	917	871	974	273	1 537	971	679
4 rooms	65	2 094	611	344	760	518	1 288	1 648	308	1 174	870	617
5 rooms	190	1 102	184	237	294	254	573	750	436	299	216	332
6 rooms	218	401	72	127	123	67	262	331	322	65	101	132
7 rooms	72	119	22	52	43	20	80	75	103	18	27	64
8 rooms	15	42	5	27	16	5	21	27	30	4	7	21
9 rooms or more	5	33	4	14	8	4	14	31	9	3	5	2
Median	5.0	3.5	3.5	3.9	3.7	3.3	3.9	3.9	4.6	3.3	3.3	3.8
<b>Year-round vacant for sale</b>	49	302	95	64	95	86	84	78	73	292	15	110
1 to 3 rooms	4	15	17	3	2	14	9	15	2	133	—	1
4 and 5 rooms	7	176	61	43	66	59	57	52	32	154	7	45
6 and 7 rooms	38	100	17	15	22	13	14	11	33	5	8	48
8 rooms or more	—	11	—	—	—	—	—	—	6	—	—	16
Median	6.1	5.2	4.2	4.9	4.3	4.3	4.7	4.5	5.6	3.6	5.6	6.0
<b>Year-round vacant for rent</b>	19	1 228	306	172	255	213	474	520	273	819	181	223
1 room	1	86	18	26	51	10	28	44	37	60	20	3
2 rooms	1	219	78	19	31	30	62	132	27	137	24	2
3 rooms	—	461	112	63	70	83	132	150	32	335	63	93
4 rooms	—	329	80	42	59	62	144	129	58	216	65	101
5 rooms	8	98	12	17	29	24	75	43	99	69	6	13
6 rooms or more	9	35	6	5	15	4	33	22	20	2	3	11
Median	5.4	3.2	3.0	3.2	3.2	3.3	3.6	3.1	4.2	3.1	3.2	3.6
<b>PERSONS</b>												
<b>Owner occupied</b>	3 886	9 366	4 740	2 648	4 393	5 807	5 713	5 132	3 944	6 238	1 809	8 257
1 person	204	1 902	729	661	763	1 114	948	875	223	1 323	269	425
2 persons	769	3 470	2 579	1 053	1 862	3 191	2 074	1 860	837	3 541	673	1 831
3 persons	747	1 413	538	343	564	602	984	788	805	612	330	1 565
4 persons	966	1 123	343	255	445	436	732	672	976	337	232	2 020
5 persons	676	637	228	150	291	269	480	422	612	230	148	1 412
6 persons	299	402	135	102	167	121	259	226	289	90	71	624
7 persons	131	207	84	36	118	33	127	134	125	58	48	247
8 persons	63	149	69	27	102	30	61	95	43	36	20	92
9 persons or more	31	63	35	21	79	11	48	60	34	11	18	41
Median	3.7	2.3	2.1	2.1	2.3	2.1	2.4	2.4	3.6	2.0	2.4	3.7
<b>Renter occupied</b>	822	7 534	1 763	1 350	2 166	2 114	3 525	4 527	1 706	3 853	2 844	1 998
1 person	237	3 058	461	521	567	1 013	893	1 207	313	914	524	484
2 persons	129	2 505	654	408	772	772	1 541	1 167	424	1 747	991	858
3 persons	91	779	246	149	334	163	541	681	338	499	610	351
4 persons	145	454	154	108	213	88	403	523	288	289	312	181
5 persons	107	313	87	71	135	43	246	386	175	152	174	71
6 persons	62	184	53	46	82	16	162	191	79	102	105	24
7 persons	38	130	35	24	65	11	97	161	48	73	50	11
8 persons	7	64	49	10	59	6	78	125	24	57	52	16
9 persons or more	6	47	24	13	52	2	50	86	17	20	26	2
Median	3.0	1.8	2.1	1.9	2.3	1.6	2.3	2.4	2.8	2.1	2.4	2.1
<b>PERSONS PER ROOM</b>												
<b>Owner occupied</b>	3 886	9 366	4 740	2 648	4 393	5 807	5 713	5 132	3 944	6 238	1 809	8 257
0.50 or less	1 547	5 903	3 151	1 926	2 713	4 195	3 435	2 932	1 660	3 252	952	4 236
0.51 to 0.75	1 231	1 738	842	387	700	1 045	1 126	978	1 152	2 122	415	2 557
0.76 to 1.00	893	1 215	468	238	561	478	838	801	907	609	283	1 207
1.01 to 1.50	177	383	172	74	233	64	230	292	192	149	105	207
1.51 or more	38	127	107	23	186	25	84	129	33	106	54	50
<b>Renter occupied</b>	822	7 534	1 763	1 350	2 166	2 114	3 525	4 527	1 706	3 853	2 844	1 998
0.50 or less	299	4 149	776	741	873	1 410	1 491	1 650	623	1 506	795	967
0.51 to 0.75	178	1 525	372	264	402	417	746	913	440	1 120	743	679
0.76 to 1.00	279	1 223	300	235	436	217	714	1 114	436	632	701	285
1.01 to 1.50	52	435	131	64	214	42	344	509	125	267	290	49
1.51 or more	14	202	184	46	241	28	230	341	82	328	315	18
<b>With all plumbing facilities</b>	4 689	16 464	6 213	3 709	6 327	7 842	8 426	8 989	5 465	9 763	4 364	10 202
Owner occupied	3 869	9 234	4 618	2 550	4 294	5 762	5 506	4 993	3 903	6 033	1 737	8 233
1.00 or less	3 657	8 735	4 360	2 464	3 896	5 678	5 218	4 593	3 687	5 795	1 595	7 966
1.01 to 1.50	174	377	161	68	223	63	218	283	188	143	97	207
1.51 or more	38	122	97	18	175	21	70	117	28	95	45	50
<b>Renter occupied</b>	820	7 230	1 595	1 159	2 033	2 080	2 920	3 996	1 562	3 730	2 627	1 979
1.00 or less	755	6 614	1 329	1 083	1 634	2 015	2 517	3 241	1 390	3 175	2 090	1 916
1.01 to 1.50	52	428	114	50	195	41	257	471	116	250	278	46
1.51 or more	13	188	152	26	204	24	146	284	56	305	259	17



Table 19. Utilization Characteristics for Places of 10,000 to 50,000 Inhabitants: 1970—Continued

(For minimum base for derived figures (percent, median, etc.) and meaning of symbols, see text)

Places	Key West	Lake City	Lakeland	Lake Worth	Largo	Lauderdale Lakes	Leesburg	Melbourne	Merritt Island (U)	Miami Springs	Miramar	Myrtle Grove (U)
<b>ROOMS</b>												
<b>All year-round units</b>												
1 room	9 574	3 792	15 729	11 406	9 198	3 808	4 426	13 007	9 527	4 921	7 956	4 480
2 rooms	198	45	222	438	110	5	44	226	191	127	47	15
3 rooms	614	138	547	963	600	27	146	542	289	309	80	43
4 rooms	1 600	333	1 727	2 354	1 463	178	526	1 059	836	682	395	203
5 rooms	2 487	812	3 289	2 913	2 401	670	1 115	2 115	1 434	742	1 160	787
6 rooms	2 289	1 054	3 919	2 720	2 471	1 251	1 181	3 568	1 884	1 144	2 455	1 411
7 rooms	1 454	786	3 350	1 336	1 334	866	853	3 245	2 367	1 083	2 272	1 217
8 rooms	562	372	1 580	452	555	618	354	1 563	1 689	602	1 292	517
9 rooms or more	224	171	665	153	193	160	125	526	682	169	211	199
Median	146	81	430	77	71	33	82	153	155	63	44	81
Median	4.5	5.0	5.0	4.2	4.5	5.3	4.8	5.2	5.6	5.0	5.4	5.3
<b>Owner occupied</b>												
1 room	3 778	2 253	9 455	6 880	6 970	3 475	2 667	9 177	6 278	3 162	6 990	3 380
2 rooms	20	8	28	44	36	5	2	22	13	3	8	8
3 rooms	66	23	106	211	298	20	46	111	62	18	31	14
4 rooms	233	67	306	766	811	105	174	334	161	81	140	72
5 rooms	775	317	1 296	1 923	1 745	592	472	1 069	446	305	157	456
6 rooms	1 061	680	2 705	2 193	2 115	1 144	815	2 801	1 381	975	2 225	1 057
7 rooms	942	631	2 691	1 149	1 212	827	676	2 800	1 957	1 004	2 232	1 046
8 rooms	395	315	1 367	388	509	595	299	1 420	1 488	559	1 246	465
9 rooms or more	177	146	580	135	179	154	115	471	628	162	206	181
Median	109	66	376	71	65	33	68	149	142	55	44	81
Median	5.2	5.5	5.6	4.7	4.8	5.4	5.3	5.6	6.0	5.7	5.6	5.6
<b>Renter occupied</b>												
1 room	4 725	1 189	4 866	3 687	1 743	91	1 427	2 942	2 155	1 536	753	912
2 rooms	141	26	143	319	62	—	32	138	152	108	23	5
3 rooms	416	95	333	639	223	3	87	331	159	260	44	24
4 rooms	1 033	212	1 063	1 318	503	13	289	604	441	516	221	18
5 rooms	1 426	420	1 607	782	518	19	535	896	693	381	163	275
6 rooms	1 054	247	951	398	290	24	285	524	339	148	159	291
7 rooms	445	122	502	161	96	15	136	304	227	73	87	148
8 rooms	145	44	162	53	33	13	45	103	103	38	32	43
9 rooms or more	36	14	64	13	12	4	9	34	34	5	4	11
Median	29	9	41	4	6	—	9	8	7	7	—	7
Median	4.0	4.1	4.1	3.2	3.7	4.9	4.1	3.9	4.0	3.3	4.0	4.6
<b>Year-round vacant for sale</b>												
1 to 3 rooms	57	38	160	96	110	47	46	242	272	11	50	59
4 and 5 rooms	5	3	9	15	21	17	1	7	3	—	—	—
6 and 7 rooms	25	19	68	66	66	20	28	125	77	5	25	41
8 rooms or more	23	12	72	12	21	10	16	97	174	5	25	13
Median	4	4	11	3	2	—	1	13	18	—	—	4
Median	5.4	5.3	5.6	4.3	4.4	4.3	5.2	5.4	6.0	5.4	5.5	5.1
<b>Year-round vacant for rent</b>												
1 room	765	146	844	448	209	19	174	437	673	167	55	70
2 rooms	33	10	36	57	3	—	4	62	26	13	3	3
3 rooms	117	14	90	77	51	8	85	65	28	4	—	—
4 rooms	274	33	276	178	81	11	52	93	216	71	30	10
5 rooms	217	39	268	95	59	5	75	107	266	48	1	26
6 rooms	96	39	129	37	12	1	22	53	56	6	5	22
7 rooms or more	28	11	45	4	3	—	13	37	44	1	2	7
Median	3.3	3.9	3.6	3.0	3.1	3.4	3.8	3.3	3.6	3.1	2.9	4.3
<b>PERSONS</b>												
<b>Owner occupied</b>												
1 person	3 778	2 253	9 455	6 880	6 970	3 475	2 667	9 177	6 278	3 162	6 990	3 380
2 persons	600	443	1 707	1 739	1 255	264	473	889	384	323	592	267
3 persons	1 237	609	3 385	3 238	3 402	1 582	1 058	2 534	1 352	1 062	2 518	868
4 persons	689	424	1 651	832	841	560	418	1 659	1 163	655	1 335	708
5 persons	620	342	1 317	521	686	532	365	1 798	1 547	599	1 320	727
6 persons	358	221	794	294	440	319	181	1 162	1 014	300	738	456
7 persons	154	115	323	139	181	138	99	665	504	140	321	219
8 persons	66	50	159	73	109	61	41	281	190	46	111	85
9 persons or more	38	31	84	34	32	9	18	134	93	27	37	34
Median	16	18	35	10	24	10	14	55	31	10	18	16
Median	2.6	2.7	2.4	2.0	2.2	2.4	2.3	3.2	3.7	2.8	2.8	3.3
<b>Renter occupied</b>												
1 person	4 725	1 189	4 866	3 687	1 743	91	1 427	2 942	2 155	1 536	753	912
2 persons	862	317	1 519	1 548	508	12	379	823	503	558	94	87
3 persons	1 374	290	1 406	1 342	700	27	357	938	658	547	281	289
4 persons	973	205	649	383	227	9	219	466	384	200	149	188
5 persons	687	157	524	200	157	19	167	296	290	129	126	168
6 persons	422	92	346	101	72	14	126	192	166	58	57	101
7 persons	227	50	201	58	51	9	87	105	94	32	32	49
8 persons	101	35	117	29	12	1	39	67	30	5	12	22
9 persons or more	62	26	64	17	11	—	36	43	23	5	1	6
Median	17	17	38	9	5	—	17	12	7	2	1	2
Median	2.6	2.5	2.2	1.7	2.0	3.2	2.4	2.2	2.4	1.9	2.5	2.9
<b>PERSONS PER ROOM</b>												
<b>Owner occupied</b>												
0.50 or less	3 778	2 253	9 455	6 880	6 970	3 475	2 667	9 177	6 278	3 162	6 990	3 380
0.51 to 0.75	2 084	1 322	6 153	4 834	4 390	2 136	1 676	4 278	2 602	1 819	3 853	1 549
0.76 to 1.00	822	422	1 823	1 193	1 475	818	523	2 437	2 040	776	1 785	894
1.01 to 1.50	615	358	1 150	644	885	457	347	1 897	1 348	464	1 125	757
1.51 or more	200	112	251	156	170	55	94	440	241	80	189	157
Median	57	39	78	53	50	9	27	125	47	23	38	23
<b>Renter occupied</b>												
0.50 or less	4 725	1 189	4 866	3 687	1 743	91	1 427	2 942	2 155	1 536	753	912
0.51 to 0.75	1 651	528	2 559	1 898	855	34	631	1 390	867	752	238	327
0.76 to 1.00	1 225	249	926	813	439	27	292	672	557	350	228	284
1.01 to 1.50	1 241	232	885	728	322	25	277	571	525	305	211	224
1.51 or more	398	113	342	108	85	3	143	190	145	71	51	64
Median	210	67	154	140	42	2	84	119	61	58	25	13
<b>With all plumbing facilities</b>												
<b>Owner occupied</b>												
1.00 or less	7 957	2 918	13 627	10 390	8 523	3 549	3 754	11 923	8 362	4 609	7 652	4 274
1.01 to 1.50	3 548	2 067	9 239	6 789	6 830	3 459	2 573	9 078	6 231	3 148	6 912	3 367
1.51 or more	3 323	1 945	8 931	6 593	6 614	3 395	2 463	8 531	5 951	3 045	6 688	3 189
Median	181	96	235	152	167	55	86	433	237	80	187	156
Median	44	26	73	44	49	9	24	114	43	23	37	22
<b>Renter occupied</b>												
1.00 or less	4 409	851	4 388	3 601	1 693	90	1 181	2 845	2 131	1 461	740	907
1.01 to 1.50	3 880	758	3 967	3 362	1 572	85	1 008	2 553	1 928	1 358	664	832
1.51 or more	355	68	302	107	81	3	118	186	144	65	51	63
Median	174	25	119	132	40	2	55	106	59	38	25	12

Table 19. Utilization Characteristics for Places of 10,000 to 50,000 Inhabitants: 1970—Continued

[For minimum base for derived figures (percent, median, etc.) and meaning of symbols, see text]

Places	Naples	New Smyrna Beach	North Miami Beach	North Miami	Norwood (U)	Oakland Park	Ocala	Opa-Locka	Ormond Beach	Panama City	Pembroke Pines	Perrine (U)
<b>ROOMS</b>												
<b>All year-round units</b>	6 167	5 220	12 571	14 119	3 995	6 386	7 964	3 880	5 019	11 455	4 632	2 740
1 room	99	79	135	476	9	55	161	113	24	184	7	35
2 rooms	350	242	500	860	20	266	327	428	96	391	28	185
3 rooms	746	709	3 372	2 752	193	933	673	901	337	1 189	122	452
4 rooms	1 816	1 475	2 974	3 178	202	1 665	1 526	1 068	784	2 558	798	720
5 rooms	1 424	1 418	2 578	3 221	1 074	1 559	2 040	801	1 159	3 153	1 187	477
6 rooms	959	821	1 833	2 182	1 497	1 115	1 847	401	1 204	2 530	1 190	522
7 rooms	462	315	807	1 024	743	526	851	144	805	1 003	921	229
8 rooms	166	100	253	318	196	196	322	17	383	297	328	89
9 rooms or more	145	61	119	108	61	71	217	7	227	150	51	31
Median	4.6	4.6	4.3	4.4	5.8	4.7	5.1	4.0	5.6	4.9	5.1	4.5
<b>Owner occupied</b>	3 570	3 012	7 604	8 635	3 416	4 406	5 063	1 810	3 900	6 787	4 271	1 619
1 room	21	7	28	38	4	9	11	6	8	17	5	1
2 rooms	69	36	142	171	4	9	62	73	30	65	17	27
3 rooms	212	140	1 127	590	52	317	159	148	132	254	61	131
4 rooms	887	788	1 489	1 815	114	913	717	484	436	1 063	706	319
5 rooms	981	996	2 045	2 615	955	1 299	1 388	604	965	2 081	1 089	356
6 rooms	788	652	1 647	2 030	1 347	1 026	1 518	344	1 039	2 034	1 130	464
7 rooms	373	256	769	959	691	494	725	131	716	875	894	213
8 rooms	148	86	243	313	190	191	295	14	360	268	319	81
9 rooms or more	91	51	114	104	59	66	187	6	214	130	50	27
Median	5.1	5.0	5.0	5.2	5.9	5.2	5.6	4.8	5.9	5.5	5.7	5.4
<b>Renter occupied</b>	1 134	1 200	3 842	4 659	527	1 649	2 356	1 907	780	3 636	249	1 049
1 room	31	53	95	316	3	36	130	102	14	134	2	33
2 rooms	175	87	310	572	16	164	220	320	50	254	11	157
3 rooms	355	362	1 664	1 859	120	486	426	688	165	717	58	306
4 rooms	347	308	1 140	1 196	85	649	676	544	232	1 187	57	375
5 rooms	137	303	430	532	113	207	514	183	131	818	65	105
6 rooms	60	100	158	123	135	73	261	53	115	406	33	49
7 rooms	20	45	32	53	47	27	96	13	54	93	19	14
8 rooms	5	7	8	4	6	3	19	3	14	18	3	6
9 rooms or more	4	5	5	2	2	4	1	1	9	9	1	4
Median	3.5	3.8	3.4	3.3	4.8	3.7	4.1	3.3	4.2	4.1	4.4	3.6
<b>Year-round vacant for sale</b>	324	77	524	96	8	33	76	18	54	143	21	19
1 to 3 rooms	6	15	309	18	2	5	5	1	14	—	—	—
4 and 5 rooms	289	44	203	63	2	18	33	15	23	78	13	11
6 and 7 rooms	26	15	11	14	4	8	31	2	26	44	6	6
8 rooms or more	3	3	—	—	—	—	7	—	5	7	2	1
Median	4.2	4.6	3.3	4.2	5.5	4.9	5.5	4.4	5.8	5.0	5.3	5.2
<b>Year-round vacant for rent</b>	275	469	277	419	27	152	251	98	114	553	20	30
1 room	35	14	11	31	2	7	13	3	1	29	—	1
2 rooms	67	95	29	70	—	7	33	32	7	49	—	—
3 rooms	84	142	167	228	17	53	56	39	33	147	2	10
4 rooms	56	145	50	73	3	62	63	21	52	184	9	13
5 rooms	21	58	14	15	—	17	54	2	12	118	5	4
6 rooms or more	12	15	6	2	5	6	32	1	9	26	4	2
Median	2.9	3.4	3.1	3.0	3.2	3.6	3.9	2.9	3.8	3.8	4.4	3.8
<b>PERSONS</b>												
<b>Owner occupied</b>	3 570	3 012	7 604	8 635	3 416	4 406	5 063	1 810	3 900	6 787	4 271	1 619
1 person	500	687	1 129	1 220	136	620	798	204	570	945	352	133
2 persons	1 919	1 372	3 201	3 320	651	1 839	1 695	525	1 501	2 195	1 791	468
3 persons	418	334	1 230	1 613	683	784	867	357	589	1 281	588	273
4 persons	368	288	1 035	1 288	891	633	789	299	564	1 098	703	291
5 persons	189	173	612	660	576	324	486	201	332	666	483	202
6 persons	109	81	245	332	293	130	240	110	214	324	237	102
7 persons	43	48	90	127	106	52	117	62	72	135	77	58
8 persons	17	19	39	57	48	18	45	29	38	81	31	57
9 persons or more	7	10	23	18	32	6	26	23	20	62	5	35
Median	2.2	2.1	2.3	2.4	3.8	2.4	2.5	3.0	2.4	2.7	2.5	3.3
<b>Renter occupied</b>	1 134	1 200	3 842	4 659	527	1 649	2 356	1 907	780	3 636	249	1 049
1 person	319	404	787	1 579	62	357	649	374	194	912	35	125
2 persons	455	396	1 664	1 960	156	625	643	567	253	1 022	81	202
3 persons	153	157	687	657	74	367	359	354	111	610	57	184
4 persons	86	93	442	291	91	189	264	310	85	432	40	166
5 persons	51	66	166	112	66	63	198	140	74	268	20	102
6 persons	38	42	56	41	45	20	101	74	31	177	9	98
7 persons	19	13	22	17	26	17	66	46	19	104	5	72
8 persons	10	18	13	1	5	7	48	26	11	65	7	50
9 persons or more	3	11	5	1	2	4	28	16	2	46	1	50
Median	2.0	2.0	2.2	1.9	3.1	2.2	2.3	2.5	2.3	2.4	2.6	3.6
<b>PERSONS PER ROOM</b>												
<b>Owner occupied</b>	3 570	3 012	7 604	8 635	3 416	4 406	5 063	1 810	3 900	6 787	4 271	1 619
0.50 or less	2 513	2 153	4 199	4 998	1 282	2 710	3 063	769	2 551	3 756	2 577	701
0.51 to 0.75	569	439	2 191	2 051	1 074	967	1 038	381	830	1 463	1 090	421
0.76 to 1.00	393	303	1 206	830	586	742	387	421	1 143	511	310	310
1.01 to 1.50	68	98	188	291	187	123	191	167	78	324	70	104
1.51 or more	27	19	87	89	43	20	43	106	20	101	23	83
<b>Renter occupied</b>	1 134	1 200	3 842	4 659	527	1 649	2 356	1 907	780	3 636	249	1 049
0.50 or less	553	610	1 334	2 125	161	679	1 023	486	394	1 555	103	220
0.51 to 0.75	232	300	1 455	1 420	176	521	495	457	171	823	67	187
0.76 to 1.00	212	194	765	891	141	329	519	536	141	786	55	205
1.01 to 1.50	76	64	206	140	42	79	201	228	47	312	16	163
1.51 or more	61	32	82	83	7	41	118	200	27	160	8	274
<b>With all plumbing facilities</b>	4 652	4 088	11 344	13 167	3 921	5 940	6 562	3 617	4 583	9 673	4 474	2 605
<b>Owner occupied</b>	3 529	2 953	7 537	8 571	3 397	4 352	4 845	1 793	3 842	6 484	4 228	1 602
1.00 or less	3 434	2 843	7 268	8 194	3 169	4 215	4 632	1 528	3 756	6 113	4 136	1 416
1.01 to 1.50	68	92	185	290	186	118	176	164	68	294	69	103
1.51 or more	25	18	84	87	42	19	37	101	18	77	23	83
<b>Renter occupied</b>	1 123	1 135	3 807	4 596	524	1 588	1 717	1 824	741	3 189	246	1 003
1.00 or less	987	1 048	3 522	4 377	476	1 476	1 554	1 421	680	2 803	222	585
1.01 to 1.50	76	61	205	139	42	77	122	223	41	269	16	159
1.51 or more	60	26	80	80	6	35	41	180	20	117	8	259

Table 19. Utilization Characteristics for Places of 10,000 to 50,000 Inhabitants: 1970—Continued

[For minimum base for derived figures (percent, median, etc.) and meaning of symbols, see text]

Places	Pine Hills (U)	Pinellas Park	Plantation	Plant City	Pompano Beach	Port Charlotte (U)	Riviera Beach	Rockledge	Sr. Augustine	Sanford	Sarasota	South Miami
<b>ROOMS</b>												
<b>All year-round units</b>												
4 196	7 729	6 564	5 304	16 067	5 080	7 335	3 359	4 811	6 124	18 234	7 324	
1 room	2	70	39	40	543	6	238	18	72	99	751	123
2 rooms	46	237	103	209	1 189	21	720	56	182	163	1 435	439
3 rooms	240	790	307	540	2 962	258	1 214	202	510	707	2 767	1 499
4 rooms	365	2 407	563	1 217	4 439	1 609	1 914	333	927	1 223	4 736	1 504
5 rooms	993	2 704	943	1 516	3 260	2 071	1 618	634	1 314	1 659	4 230	1 493
6 rooms	1 375	1 251	1 634	1 144	2 211	908	1 052	965	1 000	1 400	2 635	1 125
7 rooms	825	372	1 677	419	1 052	162	412	785	429	517	1 087	657
8 rooms	266	66	942	138	288	37	118	281	204	227	348	300
9 rooms or more	88	32	356	81	123	8	49	85	173	129	245	184
Median	5.8	4.7	6.3	4.9	4.3	4.8	4.3	6.0	5.0	5.0	4.4	4.6
<b>Owner occupied</b>												
3 205	6 763	5 612	3 582	9 887	4 334	4 847	2 526	2 751	3 580	10 706	3 380	
1 room	1	25	3	9	38	6	55	6	6	183	4	
2 rooms	6	145	15	62	252	18	259	6	19	581	29	
3 rooms	31	553	119	165	1 163	204	636	47	84	1 116	84	
4 rooms	150	2 054	300	650	2 508	1 310	1 019	149	377	510	2 351	328
5 rooms	815	2 414	822	1 167	2 594	1 807	1 370	490	844	1 116	3 083	866
6 rooms	1 148	1 138	1 516	965	1 972	796	964	796	760	1 068	2 198	988
7 rooms	734	346	1 580	373	973	151	390	698	344	433	952	622
8 rooms	235	61	910	119	272	35	114	261	175	197	304	284
9 rooms or more	85	27	347	72	115	7	40	78	142	112	209	175
Median	6.0	4.8	6.5	5.3	4.9	4.8	6.2	5.6	5.5	5.0	5.0	5.9
<b>Renter occupied</b>												
685	877	710	1 448	4 448	452	2 081	420	1 454	2 069	5 492	3 701	
1 room	1	23	35	28	313	—	121	14	55	69	419	
2 rooms	40	76	73	117	744	3	370	35	114	118	659	
3 rooms	143	186	164	323	1 319	39	476	95	309	515	1 406	
4 rooms	147	268	208	482	1 338	158	801	108	392	566	1 788	
5 rooms	119	215	94	288	512	161	219	67	329	427	777	
6 rooms	149	81	73	150	156	85	71	52	169	264	291	
7 rooms	66	19	40	38	49	6	15	27	54	69	97	
8 rooms	17	4	20	7	11	—	3	18	20	26	31	
9 rooms or more	3	5	3	7	6	—	5	4	12	15	24	
Median	4.6	4.1	3.9	4.0	3.4	4.7	3.6	4.1	4.1	3.6	3.5	
<b>Year-round vacant for sale</b>												
90	95	74	46	171	54	24	172	85	110	183	20	
1 to 3 rooms	—	12	3	5	46	—	3	7	2	16	—	
4 and 5 rooms	23	57	25	27	94	48	15	46	51	88	115	
6 and 7 rooms	62	25	37	11	31	6	4	118	18	44	9	
8 rooms or more	5	1	9	3	—	—	2	3	9	2	8	
Median	6.0	4.8	6.0	4.9	4.1	4.3	4.8	6.0	4.9	4.8	4.9	
<b>Year-round vacant for rent</b>												
175	96	59	168	702	70	256	142	258	206	1 043	172	
1 room	—	20	1	3	182	—	56	3	7	21	120	
2 rooms	—	12	14	23	125	—	71	14	36	20	147	
3 rooms	65	33	14	43	230	9	74	50	75	44	360	
4 rooms	59	14	15	61	123	38	48	51	72	69	277	
5 rooms	26	13	7	25	31	17	5	20	41	34	109	
6 rooms or more	25	4	8	13	11	6	2	4	27	18	30	
Median	3.9	3.0	3.5	3.7	2.7	4.2	2.5	3.6	3.7	3.8	3.2	
<b>PERSONS</b>												
<b>Owner occupied</b>												
3 205	6 763	5 612	3 582	9 887	4 334	4 847	2 526	2 751	3 580	10 706	3 380	
1 person	150	1 005	261	600	1 552	783	803	157	605	2 593	400	
2 persons	776	2 757	1 197	1 199	4 839	2 760	1 678	570	989	1 209	1 050	
3 persons	611	982	609	1 268	390	724	479	413	649	4 611	661	
4 persons	772	856	1 438	521	995	180	601	597	319	453	1 018	
5 persons	507	608	317	602	105	393	363	225	312	618	350	
6 persons	249	301	481	156	305	62	261	220	106	154	289	
7 persons	96	172	202	114	165	34	159	80	54	98	163	
8 persons	29	54	82	53	88	17	112	35	27	56	62	
9 persons or more	15	28	34	13	73	3	116	25	13	44	32	
Median	3.6	2.4	3.8	2.5	2.2	2.0	2.5	3.6	2.3	2.5	2.1	
<b>Renter occupied</b>												
685	877	710	1 448	4 448	452	2 081	420	1 454	2 069	5 492	3 701	
1 person	128	183	164	344	1 247	73	536	108	522	2 132	1 066	
2 persons	184	275	225	361	1 746	184	674	139	422	485	1 889	
3 persons	109	141	119	255	591	77	313	67	199	314	572	
4 persons	97	120	91	183	354	61	213	59	115	231	366	
5 persons	87	75	59	137	210	26	128	20	85	173	238	
6 persons	47	45	35	86	117	18	86	18	55	99	134	
7 persons	20	26	12	50	89	8	56	8	28	79	86	
8 persons	10	7	3	24	55	5	45	1	16	47	46	
9 persons or more	3	5	2	8	39	—	30	—	12	45	29	
Median	2.8	2.4	2.3	2.6	2.1	2.3	2.2	2.2	2.0	2.4	1.8	
<b>PERSONS PER ROOM</b>												
<b>Owner occupied</b>												
3 205	6 763	5 612	3 582	9 887	4 334	4 847	2 526	2 751	3 580	10 706	3 380	
0.50 or less	1 394	3 672	2 569	2 037	6 354	3 548	2 384	1 160	1 847	2 149	7 175	
0.51 to 0.75	1 026	1 415	1 930	709	2 046	480	981	775	466	692	1 754	
0.76 to 1.00	669	1 238	946	572	1 023	235	880	493	334	522	1 394	
1.01 to 1.50	108	366	150	210	269	56	370	80	80	167	279	
1.51 or more	8	72	17	54	195	15	232	18	24	50	104	
<b>Renter occupied</b>												
685	877	710	1 448	4 448	452	2 081	420	1 454	2 069	5 492	3 701	
0.50 or less	284	345	295	595	1 889	247	796	211	812	913	3 003	
0.51 to 0.75	186	204	183	309	1 028	106	432	121	295	413	1 032	
0.76 to 1.00	167	217	150	289	865	74	423	61	223	419	980	
1.01 to 1.50	42	87	60	178	271	20	213	21	90	194	279	
1.51 or more	6	24	22	77	395	5	217	6	34	130	198	
<b>With all plumbing facilities</b>												
<b>Owner occupied</b>												
3 883	7 539	6 226	4 489	14 030	4 768	6 694	2 924	3 820	4 891	15 879	6 921	
1.00 or less	3 200	6 682	5 529	3 350	9 760	4 317	4 681	2 510	2 570	3 370	10 585	
1.01 to 1.50	3 084	6 246	5 365	3 118	9 307	4 246	4 092	2 415	2 482	3 178	10 207	
1.51 or more	108	364	148	190	264	56	362	79	69	151	277	
Median	8	72	16	42	189	15	227	16	19	41	101	
<b>Renter occupied</b>												
683	857	697	1 139	4 270	451	2 013	414	1 250	1 521	5 294	3 574	
1.00 or less	635	746	616	956	3 654	426	1 595	388	1 168	1 315	4 845	
1.01 to 1.50	42	87	60	132	260	20	208	20	59	138	271	
1.51 or more	6	24	21	51	356	5	210	6	23	68	178	

Table 19. Utilization Characteristics for Places of 10,000 to 50,000 Inhabitants: 1970—Continued

[For minimum base for derived figures (percent, median, etc.) and meaning of symbols, see text]

Places	South Miami Heights (U)	South Patrick Shores (U)	Sweethwater Creek (U)	Titusville	University (U)	Vero Beach	Warrington (U)	West Pensacola (U)	Westwood Lakes (U)	Wilton Manors	Winter Haven	Winter Park
<b>ROOMS</b>												
<b>All year-round units</b>												
1 room	3 020	2 934	5 324	10 451	3 302	5 439	5 885	7 403	3 374	4 298	6 442	8 167
2 rooms	6	6	19	134	23	158	28	48	7	161	188	213
3 rooms	26	29	42	248	353	330	138	226	19	175	233	330
4 rooms	335	135	126	885	1 139	759	686	803	138	733	709	765
5 rooms	380	239	316	1 843	1 073	1 156	1 454	1 867	285	871	1 372	1 500
6 rooms	949	1 073	1 387	2 618	347	1 281	1 578	2 260	1 083	907	1 603	1 612
7 rooms	946	1 023	1 757	2 489	206	1 008	1 211	1 532	1 295	877	1 286	1 574
8 rooms	306	335	1 065	1 514	110	474	534	514	423	425	633	1 191
9 rooms or more	58	79	514	568	31	167	166	121	96	112	236	404
Median	14	15	98	28	20	106	90	32	28	37	182	378
Median	5.3	5.5	5.9	5.3	3.6	4.7	4.9	4.8	5.6	4.7	4.9	5.3
<b>Owner occupied</b>												
1 room	2 147	1 323	4 769	6 596	787	3 082	3 156	4 622	3 042	2 769	3 708	5 014
2 rooms	2	1	5	10	6	8	1	15	3	67	3	19
3 rooms	3	—	19	53	21	28	26	64	13	26	28	35
4 rooms	39	5	77	171	69	131	88	218	101	123	91	105
5 rooms	153	30	233	539	206	514	463	924	235	447	513	517
6 rooms	760	356	1 225	1 840	184	922	958	1 628	974	744	1 111	1 109
7 rooms	843	580	1 603	2 006	159	818	950	1 200	1 193	809	1 035	1 270
8 rooms	281	277	1 015	1 311	96	417	446	438	406	412	553	1 058
9 rooms or more	53	64	500	525	27	150	146	105	90	105	212	555
Median	13	10	92	141	19	94	78	30	27	36	162	346
Median	5.6	6.0	6.0	5.8	5.0	5.4	5.5	5.2	5.7	5.5	5.6	6.1
<b>Renter occupied</b>												
1 room	687	1 414	348	2 140	2 062	1 569	2 201	2 188	299	1 309	2 019	2 563
2 rooms	3	5	9	76	16	67	22	27	4	72	134	168
3 rooms	22	26	20	147	310	209	100	126	6	125	163	243
4 rooms	190	90	36	440	893	477	507	434	35	522	445	554
5 rooms	209	173	61	763	674	414	770	760	42	388	690	825
6 rooms	159	661	91	350	124	234	479	494	95	136	347	383
7 rooms	79	393	85	216	33	120	218	270	94	52	157	236
8 rooms	19	49	29	112	9	28	76	61	16	9	55	97
9 rooms or more	5	12	11	30	2	12	20	14	6	4	16	35
Median	1	5	6	6	1	8	9	—	1	1	12	22
Median	4.1	5.1	5.0	4.0	3.3	3.6	4.1	4.2	5.2	3.4	3.9	3.9
<b>Year-round vacant for sale</b>												
1 to 3 rooms	41	54	110	552	23	104	55	107	11	18	75	83
4 and 5 rooms	—	—	9	9	2	11	5	7	—	—	1	4
6 and 7 rooms	21	29	37	291	13	66	32	69	6	8	39	20
8 rooms or more	20	24	71	240	8	26	17	30	5	8	28	47
Median	—	1	2	12	—	1	1	1	—	2	7	12
Median	5.5	5.4	5.8	5.4	5.2	4.4	5.0	4.9	5.4	5.7	5.4	6.1
<b>Year-round vacant for rent</b>												
1 room	119	109	36	883	387	348	351	279	6	102	430	334
2 rooms	1	—	3	41	1	71	1	5	—	17	45	17
3 rooms	—	3	—	38	16	70	6	27	—	18	31	33
4 rooms	105	40	8	236	165	104	65	104	43	147	82	82
5 rooms	10	31	11	455	175	62	176	91	2	14	116	111
6 rooms	1	16	9	82	26	29	81	33	3	5	63	76
7 rooms	1	19	3	31	4	12	22	19	1	2	28	15
8 rooms or more	2	3	3	31	—	—	—	—	—	—	—	—
Median	3.1	3.9	4.0	3.8	3.6	2.8	4.1	3.5	4.8	2.8	3.4	3.8
<b>PERSONS</b>												
<b>Owner occupied</b>												
1 person	2 147	1 323	4 769	6 596	787	3 082	3 156	4 622	3 042	2 769	3 708	5 014
2 persons	90	85	190	487	126	491	475	627	168	460	652	835
3 persons	457	342	890	1 391	250	1 452	1 037	1 379	593	1 037	1 436	1 804
4 persons	415	257	934	1 206	143	425	629	993	594	453	624	824
5 persons	512	317	1 312	1 578	119	344	483	730	738	406	488	739
6 persons	339	183	794	1 091	81	190	286	455	464	238	273	448
7 persons	181	83	408	501	38	107	126	248	274	97	146	225
8 persons	99	37	160	206	19	51	74	115	132	53	73	84
9 persons or more	33	16	64	87	9	18	31	37	53	17	41	38
Median	21	3	27	49	2	4	15	38	26	8	40	17
Median	3.7	3.4	3.8	3.6	2.6	2.2	2.6	2.8	3.7	2.4	2.3	2.4
<b>Renter occupied</b>												
1 person	687	1 414	348	2 140	2 062	1 569	2 201	2 188	299	1 309	2 019	2 563
2 persons	104	105	42	511	514	602	311	336	20	377	668	919
3 persons	196	204	65	638	1 018	485	778	787	52	534	554	812
4 persons	142	198	74	355	369	278	509	435	65	241	274	333
5 persons	122	362	77	299	106	135	301	291	71	100	231	219
6 persons	57	292	54	174	34	94	152	169	44	33	125	128
7 persons	37	159	26	76	13	34	86	94	31	16	70	74
8 persons	13	61	8	40	5	23	34	43	11	6	50	37
9 persons or more	13	24	2	31	2	8	23	22	3	2	31	31
Median	3	3	—	16	1	2	7	11	2	—	16	10
Median	2.8	4.1	3.4	2.4	2.0	1.9	2.5	2.5	3.7	2.0	2.1	1.9
<b>PERSONS PER ROOM</b>												
<b>Owner occupied</b>												
0.50 or less	2 147	1 323	4 769	6 596	787	3 082	3 156	4 622	3 042	2 769	3 708	5 014
0.51 to 0.75	773	625	1 863	2 718	414	2 164	1 850	2 320	1 082	1 673	2 466	3 471
0.76 to 1.00	546	384	1 521	2 001	204	520	679	1 056	604	664	994	1 448
1.01 to 1.50	621	264	1 146	1 497	119	314	489	891	840	390	408	433
1.51 or more	165	46	211	312	40	112	273	236	71	71	125	86
Median	42	4	28	68	10	14	26	82	71	31	45	30
<b>Renter occupied</b>												
0.50 or less	687	1 414	348	2 140	2 062	1 569	2 201	2 188	299	1 309	2 019	2 563
0.51 to 0.75	220	333	112	966	889	836	891	80	80	565	962	1 448
0.76 to 1.00	218	298	101	495	705	331	721	617	76	395	379	470
1.01 to 1.50	169	593	99	441	369	279	440	470	112	269	400	455
1.51 or more	66	161	30	150	82	84	127	147	24	52	174	109
Median	14	29	6	88	17	35	77	63	7	28	104	81
<b>With all plumbing facilities</b>												
<b>Owner occupied</b>												
1.00 or less	2 137	1 320	4 740	6 540	774	3 055	3 108	4 471	3 023	2 731	3 654	4 862
1.01 to 1.50	1 931	1 270	4 507	6 166	724	2 975	4 146	4 146	2 717	2 629	3 501	4 849
1.51 or more	165	46	206	307	40	70	110	258	236	71	116	86
Median	41	4	27	67	10	12	23	67	70	31	37	27
<b>Renter occupied</b>												
1.00 or less	682	1 411	342	2 050	2 053	1 512	2 170	2 100	299	1 289	1 752	2 465
1.01 to 1.50	603	1 221	307	1 829	1 955	1 405	1 976	1 908	268	1 209	1 529	2 291
1.51 or more	65	161	30	146	81	79	123	139	24	52	146	103
Median	14	29	5	75	17	28	71	53	7	28	77	71

Table 20. Financial Characteristics for Places of 10,000 to 50,000 Inhabitants: 1970

[For minimum base for derived figures (percent, median, etc.) and meaning of symbols, see text.]

Places	Bartow	Belle Glade	Boca Raton	Boynton Beach	Bradenton	Brandon (U)	Browardale (U)	Browns Village (U)	Cape Coral (U)	Carol City (U)	Cedar Hammock-Bradenton South (U)	Cocoa	Coral Gables
<b>VALUE</b>													
Specified owner occupied <sup>1</sup>	2 554	1 254	6 278	3 881	4 428	3 007	3 007	1 935	2 785	5 645	1 640	2 659	7 783
Less than \$5,000	152	59	5	64	224	45	58	109	1	8	73	40	12
\$5,000 to \$7,499	313	98	12	142	537	94	87	254	1	19	162	109	28
\$7,500 to \$9,999	472	100	49	306	730	142	173	331	3	42	239	201	32
\$10,000 to \$14,999	508	154	152	617	819	298	606	358	7	443	318	468	113
\$15,000 to \$19,999	326	200	212	628	670	376	834	292	22	885	295	657	221
\$20,000 to \$24,999	249	188	317	609	559	445	682	249	63	1 379	282	598	368
\$25,000 to \$29,999	158	148	444	431	362	356	320	153	172	1 476	134	305	503
\$30,000 to \$34,999	179	173	1 019	521	294	601	153	119	711	1 171	83	143	1 116
\$35,000 to \$39,999	128	86	1 608	410	151	528	74	46	1 273	205	40	64	2 113
\$40,000 to \$49,999	45	36	1 314	120	57	96	15	20	443	15	5	53	1 735
\$50,000 or more	24	12	1 146	33	25	26	5	4	89	2	9	21	1 542
Median	\$11 700	\$15 200	\$30 800	\$15 800	\$12 200	\$18 200	\$14 200	\$11 900	\$28 200	\$17 600	\$12 700	\$14 400	\$32 100
Specified vacant for sale <sup>1</sup>	27	5	86	81	59	71	30	14	47	50	27	149	66
Less than \$5,000	2	—	—	1	3	2	—	—	—	1	7	—	—
\$5,000 to \$9,999	8	2	—	2	16	2	1	—	—	1	8	—	—
\$10,000 to \$14,999	12	1	—	4	19	10	25	6	—	11	5	69	1
\$15,000 to \$19,999	2	—	4	59	13	16	4	—	—	20	5	68	7
\$20,000 to \$24,999	—	—	4	7	5	10	—	—	—	11	3	—	7
\$25,000 to \$29,999	1	2	24	5	2	23	—	—	—	15	2	3	—
\$30,000 to \$34,999	—	—	29	3	1	8	—	—	—	3	—	—	12
\$35,000 or more	—	—	21	—	—	—	—	—	—	—	—	—	25
Median price asked	\$11 100	\$13 800	\$38 600	\$17 900	\$13 200	\$22 800	\$12 300	\$11 300	\$28 900	\$18 700	\$7 300	\$14 800	\$38 600
<b>With all plumbing facilities:</b>													
Specified owner occupied <sup>1</sup>	2 441	1 230	6 258	3 820	4 340	2 997	2 953	1 860	2 746	5 611	1 617	2 632	7 741
Less than \$5,000	119	53	5	40	185	41	48	94	4	7	67	35	8
\$5,000 to \$9,999	735	190	59	429	1 230	233	237	555	4	58	389	303	58
\$10,000 to \$14,999	818	349	360	1 237	1 485	672	1 426	632	28	1 318	612	1 115	333
\$15,000 to \$19,999	400	333	757	1 032	915	800	997	392	230	2 839	414	899	862
\$20,000 to \$24,999	174	171	1 013	519	293	601	153	117	699	1 168	81	142	1 109
\$25,000 or more	195	134	4 064	563	232	650	92	69	1 784	221	54	138	5 371
Median	\$11 800	\$15 300	\$30 800	\$15 800	\$12 300	\$18 300	\$14 300	\$12 000	\$28 300	\$17 600	\$12 800	\$14 500	\$32 100
Specified vacant for sale <sup>1</sup>	27	5	86	81	59	71	30	14	47	48	27	149	65
Less than \$5,000	2	—	—	1	3	2	—	—	—	1	7	—	—
\$5,000 to \$9,999	8	2	—	2	16	2	1	—	—	1	8	—	—
\$10,000 to \$14,999	12	1	—	4	19	10	25	6	—	11	5	69	1
\$15,000 to \$19,999	2	—	4	59	13	16	4	—	—	20	5	68	7
\$20,000 to \$24,999	—	—	4	7	5	10	—	—	—	11	3	—	7
\$25,000 or more	3	2	24	3	2	31	—	—	—	36	2	—	50
Median price asked	\$11 100	\$13 800	\$38 600	\$17 900	\$13 200	\$22 800	\$12 300	\$11 300	\$28 900	\$18 700	\$7 300	\$14 800	\$38 600
<b>CONTRACT RENT</b>													
Specified renter occupied <sup>2</sup>	1 198	3 257	2 727	1 303	2 623	433	820	3 542	890	524	661	2 005	6 035
Less than \$30	102	98	16	27	156	9	9	49	2	3	23	39	34
\$30 to \$39	176	190	86	10	197	1	22	142	—	23	23	181	3
\$40 to \$59	403	1 024	57	122	518	34	55	304	4	25	53	288	125
\$60 to \$79	280	834	195	376	673	54	155	856	6	17	159	385	324
\$80 to \$99	94	628	117	185	388	49	334	1 282	23	20	81	406	508
\$100 to \$119	44	287	176	122	195	47	143	574	68	50	107	288	768
\$120 to \$149	18	62	456	199	184	112	51	238	318	183	98	231	1 409
\$150 to \$199	8	26	685	136	140	66	20	41	355	140	50	85	1 614
\$200 to \$249	—	4	403	29	23	17	7	—	65	36	7	46	483
\$250 or more	—	2	413	22	20	6	2	—	29	6	2	1	548
No cash rent	73	102	123	75	129	38	22	5	20	21	58	55	219
Median	\$54	\$66	\$165	\$87	\$70	\$121	\$87	\$84	\$152	\$139	\$88	\$84	\$144
Specified vacant for rent <sup>2</sup>	137	243	438	147	437	45	61	168	406	39	95	434	307
Less than \$40	29	30	1	3	28	1	6	11	—	1	10	14	2
\$40 to \$59	46	103	2	10	56	10	1	11	4	—	10	53	5
\$60 to \$79	44	54	1	45	144	10	8	25	4	—	40	89	9
\$80 to \$99	10	37	12	24	88	3	20	74	10	—	8	94	15
\$100 to \$149	6	18	5	46	96	18	25	45	51	2	23	147	100
\$150 to \$199	2	1	152	18	17	1	1	2	119	31	4	16	96
\$200 or more	—	—	219	1	8	2	—	—	66	5	—	21	80
Median rent asked	\$58	\$58	\$200	\$92	\$79	\$85	\$93	\$88	\$147	\$177	\$68	\$93	\$162
<b>With all plumbing facilities:</b>													
Specified renter occupied <sup>2</sup>	935	1 926	2 493	1 200	2 229	426	764	3 353	886	517	643	1 893	5 947
Less than \$40	112	77	18	31	221	9	22	183	2	24	42	200	37
\$40 to \$59	334	332	30	82	370	33	34	281	4	24	50	230	121
\$60 to \$79	263	615	90	341	606	52	145	800	6	17	158	364	297
\$80 to \$99	94	505	117	178	368	49	322	1 221	23	20	77	400	493
\$100 to \$149	62	301	624	317	367	159	190	776	384	231	201	513	2 155
\$150 or more	8	32	1 494	184	182	89	29	44	448	180	58	132	2 629
No cash rent	62	64	120	67	115	35	22	48	19	19	57	54	215
Median	\$59	\$77	\$173	\$91	\$75	\$121	\$88	\$85	\$152	\$139	\$88	\$86	\$145
Specified vacant for rent <sup>2</sup>	111	140	438	136	376	42	57	161	402	38	95	398	306
Less than \$40	16	9	1	3	14	1	4	10	—	1	10	8	2
\$40 to \$59	36	46	2	9	37	10	1	9	—	—	10	28	5
\$60 to \$79	41	41	1	36	124	9	8	24	4	—	40	86	9
\$80 to \$99	10	28	12	23	82	3	19	72	10	—	8	93	15
\$100 to \$149	6	15	51	46	95	16	24	44	202	1	23	146	100
\$150 or more	2	1	371	19	24	3	1	2	182	36	4	37	175
Median rent asked	\$61	\$68	\$200	\$97	\$83	\$83	\$94	\$88	\$147	\$177	\$68	\$96	\$161
<b>DURATION OF VACANCY</b>													
Year-round vacant for sale	27	7	189	139	70	71	33	17	86	51	30	149	70
Less than 2 months	8	3	57	76	52	53	7	10	20	35	12	27	25
2 up to 6 months	8	4	110	36	10	13	24	5	19	10	15	47	30
6 months or more	11	—	22	27	8	5	2	2	47	6	3	75	15
Year-round vacant for rent	137	243	438	147	438	45	61	170	406	39	96	434	307
Less than 2 months	84	130	237	101	317	29	30	138	312	38	70	285	244
2 up to 6 months	38	109	194	36	109	9	27	28	85	1	21	89	52
6 months or more	15	4	7	10	12	7	4	4	9	—	5	60	11

<sup>1</sup>Limited to one-family homes on less than 10 acres and no business on property.

<sup>2</sup>Excludes one-family homes on 10 acres or more.

Table 20. Financial Characteristics for Places of 10,000 to 50,000 Inhabitants: 1970—Continued

(For minimum base for derived figures (percent, median, etc.) and meaning of symbols, see text)

Places	Cutler Ridge (U)	Daytona Beach	Deerfield Beach	De Land	Delray Beach	Dunedin	Fort Myers	Fort Pierce	Fort Walton Beach	Hallandale	Homestead	Kendall (U)
<b>VALUE</b>												
Specified owner occupied <sup>1</sup>	3 823	7 992	3 313	2 374	3 362	4 368	5 177	4 411	3 841	2 045	1 386	7 884
Less than \$5,000	2	364	84	166	109	43	174	117	34	98	69	8
\$5,000 to \$7,999	2	678	101	292	218	128	400	441	70	104	115	10
\$7,500 to \$9,999	7	814	106	382	261	274	530	658	169	109	170	20
\$10,000 to \$12,499	93	1 488	167	425	407	591	750	857	545	171	234	37
\$12,500 to \$14,999	200	1 441	239	342	371	667	770	688	756	211	196	96
\$15,000 to \$17,499	416	1 032	298	226	357	701	701	496	588	241	166	149
\$17,500 to \$19,999	605	682	423	164	280	550	563	327	345	238	133	274
\$20,000 to \$24,999	1 161	702	717	179	337	595	558	383	466	316	160	815
\$25,000 to \$34,999	1 156	529	721	115	394	531	412	261	615	321	89	2 130
\$35,000 to \$49,999	132	163	322	57	332	191	205	118	202	93	39	2 478
\$50,000 or more	49	99	135	26	316	97	114	65	51	143	15	1 867
Median	\$22 500	\$13 600	\$21 700	\$12 900	\$17 200	\$16 700	\$14 900	\$13 000	\$16 500	\$18 400	\$13 800	\$37 400
Specified vacant for sale <sup>1</sup>	45	271	35	60	41	42	66	51	71	43	14	108
Less than \$5,000	—	11	1	8	—	1	2	2	1	18	1	—
\$5,000 to \$9,999	—	37	4	29	2	3	5	10	5	6	2	—
\$10,000 to \$14,999	—	116	8	11	3	12	27	23	23	7	4	—
\$15,000 to \$19,999	13	81	7	6	7	10	17	11	21	6	—	—
\$20,000 to \$24,999	13	11	4	4	5	15	8	2	6	—	4	—
\$25,000 to \$34,999	15	8	2	2	1	1	3	3	12	1	3	5
\$35,000 to \$49,999	3	6	3	—	13	—	2	—	3	3	—	41
\$50,000 or more	1	1	1	—	10	—	2	—	—	2	—	25
Median price asked	\$23 700	\$14 100	\$18 400	\$8 800	\$37 900	\$17 500	\$14 700	\$13 000	\$16 200	\$6 800	\$15 000	\$39 400
<b>With all plumbing facilities:</b>												
Specified owner occupied <sup>1</sup>	3 807	7 887	3 225	2 285	3 287	4 346	4 996	4 320	3 804	1 975	1 340	7 859
Less than \$5,000	2	324	58	132	83	37	122	90	24	78	51	5
\$5,000 to \$9,999	9	1 460	188	634	450	399	854	1 059	228	195	262	29
\$10,000 to \$14,999	291	2 909	394	756	767	1 250	1 492	1 530	1 292	372	425	133
\$15,000 to \$19,999	1 017	1 704	708	387	613	1 248	1 252	815	930	472	299	417
\$20,000 to \$24,999	1 156	701	709	179	333	595	549	383	464	315	160	812
\$25,000 or more	1 332	789	1 168	197	1 041	817	727	483	866	543	143	6 463
Median	\$22 500	\$13 700	\$21 900	\$12 300	\$17 400	\$16 700	\$15 100	\$13 100	\$16 500	\$18 600	\$14 100	\$37 500
Specified vacant for sale <sup>1</sup>	45	266	35	48	41	42	64	49	70	23	13	108
Less than \$5,000	—	8	1	4	—	1	1	1	3	—	—	—
\$5,000 to \$9,999	—	37	4	23	2	3	4	9	5	3	2	—
\$10,000 to \$14,999	—	115	8	10	3	12	27	23	23	7	4	—
\$15,000 to \$19,999	13	80	7	5	7	10	17	11	21	5	—	—
\$20,000 to \$24,999	13	11	4	4	5	15	8	2	6	—	4	5
\$25,000 or more	19	15	11	2	24	1	7	3	15	5	3	103
Median price asked	\$23 700	\$14 100	\$18 400	\$9 300	\$37 900	\$17 500	\$15 000	\$13 200	\$16 300	\$14 100	\$20 600	\$39 400
<b>CONTRACT RENT</b>												
Specified renter occupied <sup>2</sup>	654	7 498	1 738	1 343	2 145	2 103	3 510	4 500	1 701	3 833	2 818	1 988
Less than \$30	1	124	35	67	32	335	64	340	10	10	43	17
\$30 to \$39	—	607	43	106	6	100	286	316	13	14	61	1
\$40 to \$59	3	1 484	233	382	236	183	803	1 217	183	276	244	13
\$60 to \$79	10	1 903	197	306	567	1 498	666	1 498	268	568	591	39
\$80 to \$99	17	821	115	107	416	178	519	480	218	501	489	24
\$100 to \$119	48	546	86	109	201	213	296	259	290	322	491	22
\$120 to \$149	128	858	207	132	215	254	341	180	372	442	573	76
\$150 to \$199	204	515	479	27	138	354	306	78	203	713	218	950
\$200 to \$249	86	220	157	3	92	131	51	9	85	449	32	500
\$250 or more	50	121	107	1	99	82	15	4	8	424	8	265
No cash rent	107	299	79	103	143	75	163	119	52	114	68	81
Median	\$166	\$73	\$137	\$63	\$85	\$102	\$75	\$63	\$109	\$131	\$97	\$190
Specified vacant for rent <sup>2</sup>	19	1 227	305	172	255	213	474	520	272	818	181	223
Less than \$40	—	31	2	14	1	4	18	47	3	6	5	6
\$40 to \$59	—	210	17	55	21	32	121	110	51	37	13	2
\$60 to \$79	—	402	33	52	48	21	83	138	53	84	27	1
\$80 to \$99	—	166	8	18	41	35	69	49	21	70	23	—
\$100 to \$149	5	246	43	28	53	72	100	101	72	150	77	5
\$150 to \$199	7	111	40	5	38	29	65	54	21	98	31	78
\$200 or more	7	61	162	—	53	20	18	21	51	373	5	131
Median rent asked	\$182	\$78	\$223	\$65	\$122	\$110	\$83	\$71	\$107	\$182	\$124	\$215
<b>With all plumbing facilities:</b>												
Specified renter occupied <sup>2</sup>	652	7 195	1 574	1 152	2 015	2 069	2 912	3 969	1 558	3 711	2 603	1 970
Less than \$30	1	684	30	75	34	429	221	541	9	21	72	16
\$30 to \$39	—	1 360	166	310	181	167	473	939	78	244	172	11
\$40 to \$59	3	1 826	177	293	523	198	588	1 397	250	549	532	34
\$60 to \$79	9	1 806	110	107	398	178	491	465	218	486	462	24
\$80 to \$99	175	1 377	287	240	412	462	627	431	660	749	1 041	98
\$100 to \$149	340	849	733	31	328	565	368	88	295	1 558	258	1 708
\$150 to \$199	107	293	71	96	139	70	144	108	48	104	66	79
No cash rent	107	299	79	103	143	75	163	119	52	114	68	81
Median	\$167	\$74	\$147	\$68	\$86	\$103	\$83	\$65	\$114	\$133	\$101	\$190
Specified vacant for rent <sup>2</sup>	19	1 180	282	145	243	203	400	445	221	804	168	222
Less than \$40	—	29	—	8	1	4	6	31	2	6	4	6
\$40 to \$59	—	190	14	43	15	24	82	77	18	37	6	2
\$60 to \$79	—	387	16	45	46	20	68	115	36	78	24	1
\$80 to \$99	—	163	7	17	37	34	66	46	21	64	23	—
\$100 to \$149	5	240	43	27	53	72	98	101	72	149	75	5
\$150 to \$199	14	171	202	5	91	49	80	75	72	470	36	208
Median rent asked	\$182	\$79	\$250	\$68	\$127	\$113	\$90	\$80	\$127	\$185	\$126	\$215
<b>DURATION OF VACANCY</b>												
Year-round vacant for sale	49	302	95	64	95	86	84	78	73	292	15	110
Less than 2 months	27	80	39	7	19	32	35	43	31	186	10	74
2 up to 6 months	16	109	31	31	72	25	29	22	26	67	2	31
6 months or more	6	113	25	26	4	29	20	13	16	39	3	5
Year-round vacant for rent	19	1 228	306	172	255	213	474	520	273	819	181	223
Less than 2 months	16	900	144	89	117	65	342	425	138	453	148	205
2 up to 6 months	2	238	148	43	94	117	102	69	110	264	20	17
6 months or more	1	90	14	40	44	31	30	26	25	102	13	1

<sup>1</sup>Limited to one-family homes on less than 10 acres and no business on property. <sup>2</sup>Excludes one-family homes on 10 acres or more.

Table 20. Financial Characteristics for Places of 10,000 to 50,000 Inhabitants: 1970--Continued

[For minimum base for derived figures (percent, median, etc.) and meaning of symbols, see text]

Places	Key West	Lake City	Lakeland	Lake Worth	Largo	Lauderdale Lakes	Leesburg	Melbourne	Merritt Island (U)	Miami Springs	Miramar	Myrtle Grove (U)
<b>VALUE</b>												
Specified owner occupied <sup>1</sup>	3 086	2 043	8 514	5 609	5 467	3 259	2 217	8 408	5 724	3 085	6 830	3 129
Less than \$5,000	161	333	318	107	161	1	85	99	38	3	6	74
\$5,000 to \$7,499	382	371	778	297	315	2	212	345	98	16	24	233
\$7,500 to \$9,999	326	265	1 190	598	392	9	271	1 389	166	43	121	456
\$10,000 to \$12,499	363	295	1 450	1 005	717	43	410	2 027	333	194	402	587
\$12,500 to \$14,999	362	206	1 230	938	855	150	370	1 751	446	322	699	495
\$15,000 to \$17,499	397	142	910	870	900	266	281	1 270	785	403	900	335
\$17,500 to \$19,999	386	85	645	596	671	386	172	676	1 071	461	1 067	235
\$20,000 to \$24,999	360	139	778	627	793	1 079	183	533	1 533	699	1 639	333
\$25,000 to \$34,999	195	136	668	368	481	1 206	135	220	1 039	613	1 681	329
\$35,000 to \$49,999	91	58	342	140	125	112	61	66	167	262	285	46
\$50,000 or more	63	13	205	63	57	5	37	32	48	69	6	46
Median	\$14 600	\$10 400	\$13 600	\$14 600	\$15 800	\$23 600	\$13 400	\$13 000	\$19 800	\$20 700	\$20 600	\$13 600
Specified vacant for sale <sup>1</sup>	51	33	146	59	92	28	43	235	270	10	50	59
Less than \$5,000	6	6	6	2	20	—	2	1	4	—	—	3
\$5,000 to \$9,999	7	12	38	8	8	—	8	70	9	—	2	17
\$10,000 to \$14,999	10	6	39	20	11	—	23	95	43	—	3	26
\$15,000 to \$19,999	10	6	23	14	31	6	5	55	108	3	7	7
\$20,000 to \$24,999	11	3	14	9	11	13	5	10	63	2	23	2
\$25,000 to \$34,999	4	—	12	5	4	9	—	4	40	4	15	4
\$35,000 to \$49,999	2	—	11	—	2	—	—	—	2	1	—	—
\$50,000 or more	1	—	3	—	4	—	—	—	1	—	—	—
Median price asked	\$16 600	\$8 800	\$13 700	\$14 900	\$15 700	\$23 100	\$12 600	\$12 400	\$18 900	\$25 000	\$22 800	\$11 300
<b>With all plumbing facilities:</b>												
Specified owner occupied <sup>1</sup>	2 887	1 873	8 344	5 540	5 396	3 244	2 141	8 341	5 693	3 072	6 753	3 119
Less than \$5,000	112	214	264	89	146	1	62	77	30	2	71	71
\$5,000 to \$9,999	587	592	1 890	865	693	11	456	1 704	250	57	144	687
\$10,000 to \$14,999	702	496	2 663	1 934	1 550	191	762	3 767	778	511	1 085	1 080
\$15,000 to \$19,999	779	226	1 544	1 459	1 558	1 650	452	1 943	1 854	861	1 948	570
\$20,000 to \$24,999	359	139	773	625	791	1 070	181	533	1 530	697	1 619	330
\$25,000 or more	348	206	1 210	568	658	1 321	228	317	1 251	944	1 951	381
Median	\$15 300	\$11 100	\$13 700	\$14 700	\$15 900	\$23 600	\$13 600	\$13 000	\$19 800	\$20 800	\$20 600	\$13 600
Specified vacant for sale <sup>1</sup>	50	28	145	58	91	28	42	234	267	10	50	59
Less than \$5,000	5	2	6	2	19	—	1	—	3	—	—	3
\$5,000 to \$9,999	7	11	37	8	8	—	8	70	8	—	2	17
\$10,000 to \$14,999	10	6	39	19	11	—	23	95	42	—	3	26
\$15,000 to \$19,999	10	6	23	14	31	6	5	55	108	3	7	7
\$20,000 to \$24,999	11	3	14	9	11	13	5	10	63	2	23	2
\$25,000 or more	7	—	26	6	11	9	—	4	43	5	15	4
Median price asked	\$16 900	\$10 500	\$13 800	\$15 000	\$15 800	\$23 100	\$12 700	\$12 400	\$19 000	\$25 000	\$22 800	\$11 300
<b>CONTRACT RENT</b>												
Specified renter occupied <sup>2</sup>	4 706	1 172	4 846	3 687	1 716	91	1 412	2 934	2 127	1 535	753	904
Less than \$30	304	174	244	47	86	—	80	70	20	3	5	16
\$30 to \$39	86	191	348	26	38	—	236	74	91	1	—	5
\$40 to \$59	420	314	1 370	332	174	2	461	221	239	10	12	65
\$60 to \$79	931	173	1 119	823	340	2	294	654	244	41	24	190
\$80 to \$99	659	98	531	650	255	3	104	580	223	88	63	247
\$100 to \$119	620	61	352	645	194	2	55	531	291	148	88	144
\$120 to \$149	335	49	310	553	248	12	83	490	480	227	218	138
\$150 to \$199	251	32	226	240	176	23	28	144	410	537	236	42
\$200 to \$249	68	3	43	80	24	20	4	7	53	281	38	9
\$250 or more	22	1	11	103	58	16	—	25	7	145	22	4
No cash rent	1 010	76	292	188	123	11	67	138	69	54	47	46
Median	\$83	\$49	\$64	\$94	\$89	\$191	\$55	\$92	\$115	\$171	\$142	\$91
Specified vacant for rent <sup>2</sup>	763	146	843	448	208	19	174	436	672	167	55	70
Less than \$40	17	36	67	4	3	—	43	32	5	—	—	2
\$40 to \$59	42	54	252	23	19	—	43	48	32	—	—	8
\$60 to \$79	214	27	247	104	51	1	40	100	51	7	—	17
\$80 to \$99	226	12	92	64	32	—	21	77	87	7	2	15
\$100 to \$149	185	10	114	146	61	1	25	131	286	38	26	20
\$150 to \$199	55	7	67	55	25	3	2	196	63	23	8	—
\$200 or more	24	—	4	52	17	14	2	27	15	52	4	—
Median rent asked	\$90	\$52	\$67	\$110	\$99	\$228	\$60	\$87	\$130	\$175	\$149	\$93
<b>With all plumbing facilities:</b>												
Specified renter occupied <sup>2</sup>	4 395	842	4 369	3 601	1 667	90	1 169	2 837	2 105	1 460	740	901
Less than \$40	353	119	439	62	112	—	177	130	107	4	5	20
\$40 to \$59	309	252	1 132	298	167	2	379	195	235	10	12	65
\$60 to \$79	850	169	1 062	808	330	2	281	622	240	41	24	190
\$80 to \$99	637	98	524	643	248	2	100	568	222	83	61	246
\$100 to \$149	945	110	649	1 186	439	14	136	1 015	767	350	301	281
\$150 or more	333	36	280	421	256	59	32	175	470	919	292	55
No cash rent	968	58	283	183	115	11	64	132	64	53	45	44
Median	\$85	\$62	\$67	\$95	\$90	\$192	\$60	\$93	\$115	\$172	\$142	\$91
Specified vacant for rent <sup>2</sup>	708	129	740	443	206	19	113	386	666	150	52	70
Less than \$40	12	23	39	4	3	—	7	11	4	—	—	2
\$40 to \$59	29	51	203	23	19	—	27	32	30	—	—	8
\$60 to \$79	191	26	223	101	51	1	37	88	50	7	—	17
\$80 to \$99	220	12	91	63	30	—	15	76	86	—	—	15
\$100 to \$149	177	10	113	145	61	1	25	131	285	31	26	20
\$150 or more	79	7	71	107	42	17	2	48	211	105	24	8
Median rent asked	\$91	\$55	\$70	\$110	\$100	\$228	\$70	\$94	\$130	\$178	\$148	\$93
<b>DURATION OF VACANCY</b>												
Year-round vacant for sale	57	38	160	96	110	—	46	242	272	11	50	59
Less than 2 months	34	4	66	53	32	—	14	71	54	6	27	21
2 up to 6 months	20	25	55	19	40	—	17	103	89	3	13	23
6 months or more	3	9	39	24	38	—	15	68	129	2	10	15
Year-round vacant for rent	765	146	844	448	209	19	174	437	673	167	55	70
Less than 2 months	563	64	604	322	84	—	132	310	286	150	46	37
2 up to 6 months	90	53	152	95	70	—	36	79	291	12	9	21
6 months or more	112	29	88	31	55	—	6	48	96	5	—	12

<sup>1</sup>Limited to one-family homes on less than 10 acres and no business on property.

<sup>2</sup>Excludes one-family homes on 10 acres or more.

Table 20. Financial Characteristics for Places of 10,000 to 50,000 Inhabitants: 1970—Continued

[For minimum base for derived figures (percent, median, etc.) and meaning of symbols, see text]

Places	Naples	New Smyrna Beach	North Miami Beach	North Miami	Norwood (U)	Oakland Park	Ocala	Opa-Locka	Ormond Beach	Panama City	Pembroke Pines	Ferrine (U)
<b>VALUE</b>												
Specified owner occupied <sup>1</sup>	2 585	2 710	5 924	7 450	3 376	3 586	4 608	1 692	3 624	6 222	4 201	1 423
Less than \$5,000	5	144	22	1	2	22	218	22	62	922	2	40
\$5,000 to \$7,499	4	311	68	31	5	63	528	109	90	1 024	—	106
\$7,500 to \$9,999	9	414	116	220	32	70	538	238	159	901	33	116
\$10,000 to \$12,499	72	425	417	768	136	149	682	381	251	1 054	182	118
\$12,500 to \$14,999	101	403	751	1 205	270	211	613	342	379	686	288	77
\$15,000 to \$17,499	150	325	1 023	1 345	555	339	511	294	347	523	557	82
\$17,500 to \$19,999	156	218	968	1 085	760	406	404	145	334	286	668	97
\$20,000 to \$24,999	310	218	1 165	1 140	1 082	754	474	117	585	321	1 064	196
\$25,000 to \$34,999	428	168	904	897	501	1 004	395	27	891	280	1 190	408
\$35,000 to \$49,999	596	53	316	404	29	401	173	12	345	135	206	173
\$50,000 or more	754	31	174	354	4	167	72	5	181	90	11	10
Median	\$36 400	\$12 900	\$19 000	\$17 900	\$19 800	\$23 500	\$13 900	\$13 200	\$21 600	\$10 600	\$21 700	\$21 900
Specified vacant for sale <sup>1</sup>	48	69	57	45	8	29	71	16	49	133	21	18
Less than \$5,000	—	10	—	—	—	1	1	—	—	26	—	—
\$5,000 to \$9,999	—	22	4	—	—	—	15	2	4	34	—	—
\$10,000 to \$14,999	1	19	5	6	—	6	24	3	8	42	1	2
\$15,000 to \$19,999	6	10	25	17	2	9	13	6	12	15	8	5
\$20,000 to \$24,999	12	6	8	8	3	4	3	3	6	10	5	7
\$25,000 to \$34,999	9	1	7	—	3	5	11	—	15	4	7	3
\$35,000 to \$49,999	13	1	1	4	—	3	3	—	3	1	—	1
\$50,000 or more	7	—	5	3	—	1	1	—	1	1	—	—
Median price asked	\$30 600	\$10 800	\$19 400	\$19 900	\$23 300	\$19 100	\$14 300	\$16 300	\$20 400	\$10 500	\$21 500	\$21 400
<b>With all plumbing facilities:</b>												
Specified owner occupied <sup>1</sup>	2 574	2 657	5 885	7 417	3 358	3 548	4 422	1 680	3 576	5 944	4 160	1 484
Less than \$5,000	3	122	20	1	2	17	141	21	40	741	2	37
\$5,000 to \$9,999	12	708	183	249	36	126	975	341	235	1 850	33	218
\$10,000 to \$14,999	172	822	1 154	1 957	403	353	1 285	718	626	1 725	468	189
\$15,000 to \$19,999	305	540	1 076	2 422	1 309	738	913	439	681	807	1 207	178
\$20,000 to \$24,999	310	216	1 161	1 137	1 075	746	472	117	584	319	1 056	195
\$25,000 or more	1 772	249	1 391	1 651	533	1 568	636	44	1 410	502	1 394	591
Median	\$36 500	\$13 000	\$19 000	\$17 900	\$19 800	\$23 600	\$14 200	\$13 200	\$21 800	\$10 900	\$21 800	\$22 100
Specified vacant for sale <sup>1</sup>	48	63	57	45	8	29	70	16	49	122	21	18
Less than \$5,000	—	6	—	—	—	—	—	—	—	16	—	—
\$5,000 to \$9,999	—	20	4	—	—	—	15	2	4	34	—	—
\$10,000 to \$14,999	1	19	5	6	—	6	24	3	8	41	1	2
\$15,000 to \$19,999	6	10	25	17	2	9	13	6	12	15	8	5
\$20,000 to \$24,999	12	6	8	8	3	4	3	3	6	10	5	7
\$25,000 or more	29	2	15	14	3	9	15	1	19	6	7	4
Median price asked	\$30 600	\$11 700	\$19 400	\$19 900	\$23 300	\$19 100	\$14 400	\$16 300	\$20 400	\$10 900	\$21 500	\$21 400
<b>CONTRACT RENT</b>												
Specified renter occupied <sup>2</sup>	1 134	1 197	3 839	4 650	524	1 643	2 342	1 895	775	3 590	241	1 028
Less than \$30	5	115	17	12	—	8	149	9	19	285	2	12
\$30 to \$39	7	152	4	5	—	14	292	12	18	430	2	5
\$40 to \$59	122	236	18	40	5	40	585	61	76	943	7	130
\$60 to \$79	103	225	69	142	3	94	511	311	127	762	1	252
\$80 to \$99	64	109	128	328	14	128	424	152	306	464	4	297
\$100 to \$119	105	99	289	556	23	173	170	260	148	306	18	136
\$120 to \$149	200	111	944	1 318	94	397	135	392	90	209	98	60
\$150 to \$199	244	69	1 549	1 570	298	521	42	331	94	179	62	81
\$200 to \$249	82	5	576	408	51	99	5	63	32	25	11	19
\$250 or more	118	6	156	133	16	65	4	6	18	3	4	16
No cash rent	84	70	89	135	20	104	143	26	71	280	32	21
Median	\$138	\$65	\$163	\$147	\$169	\$144	\$62	\$109	\$96	\$60	\$142	\$86
Specified vacant for rent <sup>2</sup>	274	469	277	419	27	152	251	98	114	552	20	39
Less than \$40	—	17	2	3	—	4	54	—	4	124	—	1
\$40 to \$59	8	53	—	1	—	2	69	—	11	170	—	6
\$60 to \$79	6	99	—	7	—	4	63	—	17	91	—	4
\$80 to \$99	6	72	—	18	—	8	27	—	25	40	—	7
\$100 to \$149	44	141	62	199	2	62	32	22	33	41	6	7
\$150 to \$199	35	56	143	156	20	41	6	18	11	53	13	4
\$200 or more	175	31	60	35	4	31	—	5	9	19	1	1
Median rent asked	\$244	\$98	\$173	\$146	\$176	\$147	\$61	\$114	\$95	\$57	\$165	\$87
<b>With all plumbing facilities:</b>												
Specified renter occupied <sup>2</sup>	1 123	1 132	3 804	4 587	521	1 582	1 703	1 812	736	3 147	238	944
Less than \$40	12	218	20	17	—	20	113	20	31	390	4	14
\$40 to \$59	117	230	16	39	4	31	341	41	57	869	7	118
\$60 to \$79	102	220	68	138	3	82	482	272	123	761	1	238
\$80 to \$99	63	108	127	325	14	127	295	418	152	302	4	289
\$100 to \$149	304	207	1 220	1 848	115	558	299	641	167	357	115	192
\$150 or more	441	80	2 265	2 088	365	683	50	396	144	205	76	116
No cash rent	84	69	88	132	20	81	123	24	62	263	31	21
Median	\$138	\$67	\$163	\$147	\$169	\$145	\$72	\$111	\$97	\$64	\$141	\$87
Specified vacant for rent <sup>2</sup>	272	444	277	409	27	148	182	94	107	423	20	31
Less than \$40	—	9	2	3	—	2	24	—	—	37	—	1
\$40 to \$59	6	44	—	1	—	4	43	—	3	134	—	5
\$60 to \$79	6	97	—	7	—	4	51	—	11	87	—	4
\$80 to \$99	6	68	—	18	—	8	26	—	25	39	—	7
\$100 to \$149	44	139	62	192	2	59	32	22	39	53	6	7
\$150 or more	210	87	203	188	24	71	6	23	22	40	14	5
Median rent asked	\$245	\$101	\$173	\$146	\$176	\$148	\$67	\$116	\$97	\$72	\$165	\$88
<b>DURATION OF VACANCY</b>												
Year-round vacant for sale	324	77	524	96	8	33	76	18	54	143	21	18
Less than 2 months	80	9	241	39	6	21	43	15	24	63	10	10
2 up to 6 months	173	31	269	39	2	8	16	3	18	43	8	7
6 months or more	71	37	14	18	—	4	17	—	12	37	3	2
Year-round vacant for rent	275	469	277	419	27	152	251	98	114	553	20	38
Less than 2 months	202	129	250	349	6	124	156	96	74	334	19	24
2 up to 6 months	47	290	20	59	20	24	39	1	34	126	1	6
6 months or more	26	50	7	11	1	4	56	—	6	93	—	—

<sup>1</sup>Limited to one-family homes on less than 10 acres and no business on property.

<sup>2</sup>Excludes one-family homes on 10 acres or more.



Table 20. Financial Characteristics for Places of 10,000 to 50,000 Inhabitants: 1970—Continued

[For minimum base for derived figures (percent, median, etc.) and meaning of symbols, see text]

Places	Pine Hills (U)	Pinellas Park	Plantation	Plant City	Pompano Beach	Port Charlotte (U)	Riviera Beach	Rockledge	St. Augustine	Sanford	Sarasota	South Miami
<b>VALUE</b>												
Specified owner occupied <sup>1</sup>	3 128	5 316	5 187	3 268	6 476	4 270	3 858	2 439	2 516	3 360	8 608	3 277
Less than \$5,000	3	127	1	599	58	—	136	12	228	363	168	16
\$5,000 to \$7,499	22	327	—	663	121	32	275	48	448	455	487	26
\$7,500 to \$9,999	141	873	3	650	176	268	435	104	420	666	886	47
\$10,000 to \$12,499	455	1 719	30	574	319	794	706	164	362	614	1 330	142
\$12,500 to \$14,999	551	1 196	52	280	383	996	578	272	250	465	1 320	207
\$15,000 to \$17,499	633	599	165	191	444	792	527	486	241	288	1 162	273
\$17,500 to \$19,999	453	272	309	95	534	486	343	573	143	172	770	294
\$20,000 to \$24,999	518	144	844	101	1 150	499	375	501	172	161	811	548
\$25,000 to \$34,999	319	47	1 667	75	1 762	321	231	190	134	110	671	841
\$35,000 to \$49,999	29	9	1 624	22	1 032	74	163	68	71	46	450	537
\$50,000 or more	4	3	492	18	497	8	89	21	47	20	553	346
Median	\$16 500	\$11 900	\$32 100	\$8 900	\$25 300	\$15 100	\$14 100	\$18 100	\$11 100	\$10 800	\$15 200	\$26 000
Specified vacant for sale <sup>1</sup>	89	87	50	43	81	54	20	168	77	106	159	20
Less than \$5,000	—	5	—	10	—	—	3	1	25	5	6	—
\$5,000 to \$9,999	—	12	—	14	4	4	3	13	33	45	28	—
\$10,000 to \$14,999	14	29	—	15	14	24	6	26	4	42	38	—
\$15,000 to \$19,999	36	37	4	—	6	15	—	77	5	9	37	4
\$20,000 to \$24,999	26	4	7	1	18	6	1	45	4	2	12	1
\$25,000 to \$34,999	13	—	14	2	17	5	2	5	2	2	16	7
\$35,000 to \$49,999	—	—	16	1	17	—	1	1	2	1	10	7
\$50,000 or more	—	—	9	—	5	—	—	—	2	—	12	1
Median price asked	\$18 800	\$14 300	\$35 000	\$9 300	\$24 600	\$14 800	\$13 800	\$18 600	\$6 600	\$10 300	\$15 600	\$32 100
<b>With all plumbing facilities:</b>												
Specified owner occupied <sup>1</sup>	3 126	5 283	5 109	3 067	6 411	4 253	3 788	2 426	2 349	3 160	8 551	3 248
Less than \$5,000	3	113	1	460	50	—	111	9	167	245	150	15
\$5,000 to \$9,999	163	1 192	2	1 265	272	300	681	146	777	1 054	1 353	65
\$10,000 to \$14,999	1 004	2 905	82	843	692	1 777	1 275	436	602	1 066	2 644	346
\$15,000 to \$19,999	1 086	870	466	283	970	1 274	867	1 057	382	460	1 926	562
\$20,000 to \$24,999	518	144	834	101	1 144	499	375	500	170	161	1 807	546
\$25,000 or more	352	59	3 724	115	3 283	403	479	278	251	174	1 671	1 714
Median	\$16 600	\$12 000	\$32 100	\$9 200	\$25 400	\$15 200	\$14 200	\$18 100	\$11 600	\$11 200	\$15 300	\$26 100
Specified vacant for sale <sup>1</sup>	89	85	50	41	81	49	19	168	63	103	158	20
Less than \$5,000	—	4	—	9	—	—	2	1	16	3	5	—
\$5,000 to \$9,999	—	11	—	13	4	2	3	13	29	44	28	—
\$10,000 to \$14,999	14	29	—	15	14	23	6	26	3	42	38	—
\$15,000 to \$19,999	36	37	4	—	6	15	—	77	5	9	37	4
\$20,000 to \$24,999	26	4	7	1	18	6	1	45	4	2	12	1
\$25,000 or more	13	—	39	3	39	3	7	6	6	3	38	15
Median price asked	\$18 800	\$14 600	\$35 000	\$9 600	\$24 600	\$14 900	\$14 100	\$18 600	\$7 300	\$10 400	\$15 700	\$32 100
<b>CONTRACT RENT</b>												
Specified renter occupied <sup>2</sup>	684	865	708	1 420	4 427	450	2 065	419	1 448	2 030	5 473	3 675
Less than \$30	31	19	5	113	47	7	20	2	152	291	123	13
\$30 to \$39	4	24	3	124	25	1	27	4	175	269	107	14
\$40 to \$59	11	97	1	504	316	9	136	24	371	586	562	145
\$60 to \$79	26	203	5	361	575	56	375	88	376	387	1 014	210
\$80 to \$99	70	174	18	142	402	73	496	63	123	173	963	198
\$100 to \$119	74	112	25	61	367	98	393	57	57	96	811	406
\$120 to \$149	220	134	155	34	817	89	276	61	64	83	686	523
\$150 to \$199	208	26	340	2	1 094	56	158	61	35	21	469	1 245
\$200 to \$249	15	3	72	2	350	14	45	13	4	1	164	579
\$250 or more	5	—	53	—	216	4	53	2	—	—	320	261
No cash rent	20	73	31	77	218	43	86	24	91	123	254	81
Median	\$136	\$85	\$169	\$57	\$134	\$112	\$97	\$106	\$59	\$53	\$96	\$162
Specified vacant for rent <sup>2</sup>	175	96	59	168	702	70	256	142	258	265	1 042	172
Less than \$40	1	6	—	21	—	1	5	2	71	38	12	—
\$40 to \$59	—	10	—	65	20	2	5	10	69	65	168	2
\$60 to \$79	2	30	1	57	34	10	18	34	83	53	197	6
\$80 to \$99	4	13	4	18	38	21	21	22	9	16	145	10
\$100 to \$149	76	27	11	7	206	17	69	34	18	31	277	40
\$150 to \$199	92	10	32	—	256	6	48	29	6	2	73	36
\$200 or more	—	—	11	—	148	11	90	11	2	—	170	78
Median rent asked	\$152	\$82	\$171	\$59	\$160	\$103	\$160	\$105	\$57	\$60	\$100	\$189
<b>With all plumbing facilities:</b>												
Specified renter occupied <sup>2</sup>	682	845	695	1 117	4 252	449	1 999	413	1 247	1 491	5 276	3 549
Less than \$40	34	37	7	145	65	8	39	6	188	233	212	22
\$40 to \$59	11	96	1	336	235	9	120	24	343	421	476	79
\$60 to \$79	26	200	2	338	542	50	359	83	356	363	984	189
\$80 to \$99	70	173	17	142	386	73	486	63	122	173	945	192
\$100 to \$149	294	241	177	89	1 164	186	659	138	119	176	1 470	916
\$150 or more	227	29	461	4	1 648	74	254	75	39	22	941	2 071
No cash rent	20	69	30	63	212	43	82	24	80	103	248	80
Median	\$136	\$85	\$169	\$62	\$136	\$112	\$98	\$106	\$62	\$62	\$97	\$164
Specified vacant for rent <sup>2</sup>	175	95	59	115	696	69	250	140	205	168	994	167
Less than \$40	1	6	—	8	—	1	5	2	28	16	11	—
\$40 to \$59	—	10	—	35	17	2	9	9	67	54	132	2
\$60 to \$79	2	30	1	49	34	9	17	33	76	49	192	6
\$80 to \$99	4	13	4	17	38	21	21	22	8	16	140	5
\$100 to \$149	76	26	11	6	204	19	69	34	18	31	276	40
\$150 or more	92	10	43	—	403	17	137	40	8	2	243	114
Median rent asked	\$152	\$82	\$171	\$65	\$161	\$104	\$163	\$107	\$62	\$65	\$103	\$192
<b>DURATION OF VACANCY</b>												
Year-round vacant for sale	90	95	74	46	171	54	24	172	85	110	183	20
Less than 2 months	31	49	42	15	42	21	9	26	38	25	100	11
2 up to 6 months	45	32	25	15	100	18	7	29	12	42	43	7
6 months or more	14	14	7	16	29	15	8	117	35	43	40	2
Year-round vacant for rent	175	96	59	168	702	70	256	142	258	264	1 043	172
Less than 2 months	167	67	50	107	309	27	198	41	146	85	851	148
2 up to 6 months	7	23	8	45	342	25	45	42	47	68	135	21
6 months or more	1	6	1	16	51	18	13	59	65	53	57	3

<sup>1</sup>Limited to one-family homes on less than 10 acres and no business on property.

<sup>2</sup>Excludes one-family homes on 10 acres or more.

Table 20. Financial Characteristics for Places of 10,000 to 50,000 Inhabitants: 1970—Continued

(For minimum base for derived figures (percent, median, etc.) and meaning of symbols, see text)

Places	South Miami Heights (U)	South Patrick Shores (U)	Sweetwater Creek (U)	Titusville	University (U)	Vero Beach	Warrington (U)	West Pensacola (U)	Westwood Lakes (U)	Wilton Manors	Winter Haven	Winter Park
<b>VALUE</b>												
Specified owner occupied <sup>1</sup>	2 123	1 310	4 632	6 187	586	2 742	2 946	4 101	3 017	2 354	3 405	4 777
Less than \$5,000	10	—	53	79	37	41	187	577	1	7	121	50
\$5,000 to \$7,499	5	1	166	166	68	121	318	706	4	13	254	101
\$7,500 to \$9,999	20	6	310	337	68	195	558	846	64	29	357	175
\$10,000 to \$12,499	110	45	595	769	70	290	695	796	325	113	452	319
\$12,500 to \$14,999	283	157	609	923	60	295	484	529	573	185	421	441
\$15,000 to \$17,499	494	319	553	1 177	57	274	222	308	681	260	446	516
\$17,500 to \$19,999	587	310	492	1 058	43	254	135	170	672	372	357	543
\$20,000 to \$24,999	416	255	778	1 085	78	380	125	100	568	617	392	778
\$25,000 to \$34,999	191	200	928	483	55	448	100	55	124	574	360	926
\$35,000 to \$49,999	6	17	172	94	45	262	61	11	5	150	134	535
\$50,000 or more	1	—	13	16	5	182	61	3	—	34	111	393
Median	\$18 100	\$18 500	\$17 800	\$16 700	\$14 600	\$19 000	\$11 500	\$9 800	\$17 000	\$21 600	\$15 500	\$21 600
Specified vacant for sale <sup>1</sup>	39	53	109	547	20	59	52	97	11	16	73	75
Less than \$5,000	—	—	1	3	2	1	8	15	—	—	1	2
\$5,000 to \$9,999	—	—	5	42	—	5	16	35	—	—	10	2
\$10,000 to \$14,999	—	13	24	183	3	8	19	27	4	—	15	8
\$15,000 to \$19,999	13	25	30	217	3	6	6	15	3	4	17	15
\$20,000 to \$24,999	14	7	31	77	2	17	2	4	4	4	9	13
\$25,000 to \$34,999	12	7	17	22	6	9	1	1	4	4	14	16
\$35,000 to \$49,999	—	1	—	3	4	11	—	—	—	4	5	8
\$50,000 or more	—	—	1	—	—	—	—	—	—	—	2	11
Median price asked	\$22 300	\$17 100	\$19 400	\$16 000	\$25 000	\$22 800	\$10 600	\$9 700	\$18 800	\$25 000	\$18 000	\$24 000
<b>With all plumbing facilities:</b>												
Specified owner occupied <sup>1</sup>	2 113	1 307	4 606	6 151	578	2 726	2 903	3 977	2 999	2 334	3 360	4 730
Less than \$5,000	9	—	47	66	33	33	167	491	1	7	99	39
\$5,000 to \$9,999	24	7	429	488	133	314	858	1 528	67	41	595	260
\$10,000 to \$14,999	392	200	1 202	1 688	130	583	1 176	1 315	890	294	867	751
\$15,000 to \$19,999	1 077	629	1 042	2 232	100	525	355	477	1 350	626	803	1 053
\$20,000 to \$24,999	414	255	775	1 084	78	380	125	99	562	612	391	777
\$25,000 to \$34,999	197	216	1 111	593	104	891	222	67	129	754	605	1 850
\$35,000 to \$49,999	—	—	—	—	—	—	—	—	—	—	—	—
\$50,000 or more	—	—	—	—	—	—	—	—	—	—	—	—
Median	\$18 100	\$18 500	\$17 900	\$16 800	\$14 700	\$19 100	\$11 500	\$9 900	\$17 000	\$21 600	\$15 700	\$21 700
Specified vacant for sale <sup>1</sup>	39	53	109	547	20	58	50	91	11	16	72	75
Less than \$5,000	—	—	1	3	2	1	7	9	—	—	—	2
\$5,000 to \$9,999	—	—	5	42	—	4	15	35	—	—	10	2
\$10,000 to \$14,999	—	13	24	183	3	8	19	27	4	—	15	8
\$15,000 to \$19,999	13	25	30	217	3	6	6	15	3	4	17	15
\$20,000 to \$24,999	14	7	31	77	2	17	2	4	4	4	9	13
\$25,000 to \$34,999	12	8	18	25	10	22	1	1	—	8	21	35
\$35,000 to \$49,999	—	—	—	—	—	—	—	—	—	—	—	—
\$50,000 or more	—	—	—	—	—	—	—	—	—	—	—	—
Median price asked	\$22 300	\$17 100	\$19 400	\$16 000	\$25 000	\$22 900	\$10 900	\$10 300	\$18 800	\$25 000	\$18 100	\$24 000
<b>CONTRACT RENT</b>												
Specified renter occupied <sup>2</sup>	680	1 410	346	2 131	2 031	1 567	2 161	2 178	295	1 307	2 015	2 546
Less than \$30	—	2	6	54	21	33	100	68	2	4	77	27
\$30 to \$39	—	2	7	51	3	24	63	55	1	—	119	12
\$40 to \$59	2	2	23	184	20	134	379	394	2	13	512	204
\$60 to \$79	6	3	38	291	97	322	494	666	5	57	520	441
\$80 to \$99	13	—	34	277	—	270	434	390	20	114	258	299
\$100 to \$119	23	136	49	380	467	260	283	197	23	193	171	239
\$120 to \$149	190	193	51	463	766	222	174	163	57	475	137	415
\$150 to \$199	349	192	67	327	393	159	98	121	122	341	92	452
\$200 to \$249	68	25	31	19	14	33	34	1	37	49	24	234
\$250 or more	13	12	23	2	—	21	34	—	10	18	9	105
No cash rent	16	843	17	83	51	89	68	123	16	43	96	118
Median	\$164	\$142	\$121	\$109	\$127	\$96	\$81	\$75	\$162	\$136	\$67	\$119
Specified vacant for rent <sup>2</sup>	119	109	36	883	387	348	350	276	6	102	430	334
Less than \$40	5	—	1	27	—	8	27	24	1	1	22	3
\$40 to \$59	—	—	1	29	—	15	88	105	—	1	65	33
\$60 to \$79	1	—	8	60	9	113	63	81	—	5	117	29
\$80 to \$99	1	—	7	91	15	51	82	38	—	11	78	34
\$100 to \$149	3	63	4	437	161	86	74	17	1	40	89	59
\$150 to \$199	71	39	7	236	202	33	9	17	1	34	42	86
\$200 or more	38	7	8	3	—	42	7	—	3	10	17	99
Median rent asked	\$185	\$146	\$120	\$124	\$152	\$95	\$79	\$62	\$200	\$143	\$82	\$155
<b>With all plumbing facilities:</b>												
Specified renter occupied <sup>2</sup>	675	1 407	340	2 061	2 022	1 511	2 131	2 092	295	1 287	1 748	2 451
Less than \$40	—	4	12	90	22	46	152	80	3	4	86	27
\$40 to \$59	—	2	20	141	19	113	369	369	2	12	400	161
\$60 to \$79	6	3	38	271	97	306	493	662	5	56	486	423
\$80 to \$99	13	—	33	272	199	269	432	389	20	112	256	297
\$100 to \$149	212	327	100	842	1 229	478	457	360	659	307	650	650
\$150 or more	428	229	111	347	405	213	165	121	169	402	124	777
No cash rent	16	842	26	78	51	86	63	111	16	42	89	116
Median	\$164	\$142	\$123	\$111	\$127	\$98	\$81	\$76	\$162	\$136	\$72	\$122
Specified vacant for rent <sup>2</sup>	119	109	36	853	384	324	336	248	6	101	377	324
Less than \$40	5	—	1	22	—	6	24	13	1	1	8	—
\$40 to \$59	—	—	1	17	—	12	79	93	—	1	40	30
\$60 to \$79	1	—	8	53	9	96	61	78	—	5	108	28
\$80 to \$99	1	—	7	86	15	51	82	36	—	10	75	34
\$100 to \$149	3	63	4	436	160	84	74	17	1	40	87	59
\$150 or more	109	46	15	239	200	75	16	11	4	44	59	175
Median rent asked	\$185	\$146	\$120	\$126	\$152	\$99	\$81	\$64	\$200	\$144	\$86	\$157
<b>DURATION OF VACANCY</b>												
Year-round vacant for sale	41	54	110	552	23	104	55	107	11	18	75	81
Less than 2 months	30	17	52	49	15	45	15	27	8	5	32	30
2 up to 6 months	11	7	49	134	4	32	22	50	2	10	27	37
6 months or more	—	30	9	369	4	27	18	30	1	3	16	16
Year-round vacant for rent	119	109	36	883	387	348	351	279	6	102	430	334
Less than 2 months	13	44	19	375	181	258	227	138	5	94	306	166
2 up to 6 months	106	26	17	258	205	53	92	75	1	8	109	122
6 months or more	—	39	—	250	1	37	32	66	—	—	15	46

<sup>1</sup>Limited to one-family homes on less than 10 acres and no business on property.

<sup>2</sup>Excludes one-family homes on 10 acres or more.

Table 21. **Occupancy, Plumbing, and Financial Characteristics of Housing Units With Negro Head of Household, for Places of 10,000 to 50,000 Inhabitants: 1970**

[For minimum base for derived figures (percent, median, etc.) and meaning of symbols, see text]

Places With 400 or More Negro Population	[For minimum base for derived figures (percent, median, etc.) and meaning of symbols, see text]												
	Bartow	Belle Glade	Boca Raton	Boynton Beach	Bradenton	Browardale (U)	Browns Village (U)	Carol City (U)	Cocoa	Coral Gables	Daytona Beach	Deerfield Beach	De Land
Total Negro population	3 926	8 433	693	3 421	4 612	15 751	21 471	3 626	4 642	2 173	14 213	4 804	2 660
All occupied housing units	1 054	2 707	172	847	1 330	3 499	5 321	746	1 398	538	3 849	1 145	775
<b>POPULATION</b>													
Population in housing units	3 760	8 217	621	3 364	4 550	15 724	21 314	3 429	4 581	1 971	13 396	4 779	2 551
Per occupied unit	3.6	3.0	3.6	4.0	3.4	4.5	4.0	4.6	3.3	3.7	3.5	4.2	3.3
Owner	3.7	4.0	3.6	4.1	3.5	4.6	3.9	4.7	3.5	3.2	3.5	4.6	3.4
Renter	3.4	2.8	3.6	3.9	3.3	3.9	4.1	3.7	3.1	3.7	3.4	3.8	3.2
<b>TENURE</b>													
Owner occupied	566	455	63	383	519	2 839	1 923	655	487	78	2 054	561	467
Renter occupied	488	2 252	109	464	811	660	3 398	91	911	460	1 795	584	308
<b>PLUMBING FACILITIES</b>													
With all plumbing facilities	738	1 415	162	710	997	3 381	5 066	742	1 281	507	3 695	932	556
Lacking some or all plumbing facilities	316	1 292	10	137	333	118	255	4	117	31	154	213	219
Lacking only hot water	162	38	5	67	232	53	170	2	34	24	100	114	124
Lacking other plumbing facilities	154	1 254	5	70	101	65	85	2	83	7	54	99	95
<b>PIPED WATER IN STRUCTURE</b>													
Hot and cold	786	2 552	166	742	1 063	3 426	5 135	744	1 351	513	3 728	971	578
Cold only	267	144	6	103	265	64	184	2	44	25	118	160	192
None	1	11	-	2	2	9	2	-	3	-	3	14	5
<b>FLUSH TOILET</b>													
For exclusive use of household	1 021	1 538	172	817	1 245	3 451	5 292	745	1 331	537	3 825	1 066	756
Also used by another household	19	1 148	-	26	81	30	15	-	58	-	19	38	12
None	14	21	-	4	4	18	14	1	9	1	5	41	7
<b>BATHTUB OR SHOWER</b>													
For exclusive use of household	904	1 461	167	779	1 232	3 444	5 250	744	1 322	532	3 795	1 050	681
Also used by another household	23	1 161	-	24	77	27	11	-	53	1	22	36	11
None	127	85	5	44	21	28	60	2	23	5	32	59	83
<b>COMPLETE KITCHEN FACILITIES</b>													
For exclusive use of household	982	1 702	166	793	1 230	3 437	5 235	745	1 316	528	3 800	1 044	711
Also used by another household	12	168	-	4	51	4	5	-	22	1	12	22	7
No complete kitchen facilities	60	837	6	50	49	58	81	1	60	9	37	79	57
<b>ACCESS</b>													
With direct access	1 054	2 696	171	837	1 328	3 495	5 302	746	1 390	536	3 845	1 121	775
Lacking direct access	-	11	1	10	2	4	19	-	8	2	4	24	-
<b>VALUE</b>													
Specified owner occupied <sup>1</sup>	544	321	56	351	501	2 675	1 756	631	420	68	1 946	514	452
Less than \$5,000	57	35	4	46	98	52	66	1	31	11	256	79	86
\$5,000 to \$7,499	132	44	5	61	155	70	215	1	89	17	341	89	94
\$7,500 to \$9,999	143	48	6	59	106	140	288	-	72	8	283	88	75
\$10,000 to \$12,499	112	51	6	84	60	545	341	25	60	7	439	108	65
\$12,500 to \$14,999	40	46	13	29	20	741	281	79	6	6	277	63	54
\$15,000 to \$17,499	30	36	2	31	22	611	237	154	50	6	183	45	38
\$17,500 to \$19,999	9	23	2	21	15	285	149	183	25	3	73	17	21
\$20,000 to \$24,999	15	20	3	11	13	143	115	139	21	5	63	13	12
\$25,000 to \$34,999	2	11	2	3	7	68	43	44	19	4	23	10	6
\$35,000 to \$49,999	3	6	2	3	3	15	18	5	2	1	7	1	1
\$50,000 or more	1	1	-	-	2	5	3	-	2	-	1	2	-
Median	\$9 000	\$11 600	\$13 800	\$10 300	\$7 500	\$14 300	\$12 300	\$18 300	\$10 800	\$9 400	\$10 500	\$10 000	\$9 000
With all plumbing facilities	467	300	51	306	438	2 622	1 700	629	401	62	1 888	461	384
Less than \$5,000	34	30	4	25	69	42	58	1	27	7	227	56	56
\$5,000 to \$9,999	236	84	9	103	235	187	482	1	154	24	603	158	138
\$10,000 to \$14,999	143	93	18	110	76	1 273	605	103	104	12	710	165	113
\$15,000 to \$19,999	35	57	13	49	34	891	379	337	73	9	254	61	58
\$20,000 to \$24,999	13	18	3	10	12	143	113	138	20	5	63	12	12
\$25,000 or more	6	18	4	9	12	86	63	49	23	5	31	9	7
Median	\$9 300	\$11 900	\$13 900	\$10 800	\$7 900	\$14 400	\$12 300	\$18 300	\$10 800	\$10 000	\$10 700	\$10 400	\$9 900
<b>CONTRACT RENT</b>													
Specified renter occupied <sup>2</sup>	483	2 245	106	457	792	642	3 291	90	904	456	1 766	573	307
Less than \$30	78	60	1	9	97	37	37	-	28	2	34	30	48
\$30 to \$39	148	167	1	4	166	21	135	1	111	1	383	43	80
\$40 to \$59	165	794	18	89	304	44	265	1	200	88	666	219	147
\$60 to \$79	63	567	45	251	181	130	801	4	225	208	526	158	17
\$80 to \$99	4	423	17	73	21	296	1 224	1	234	110	84	79	2
\$100 to \$119	-	148	1	18	7	96	537	1	76	36	16	15	-
\$120 to \$149	-	19	13	4	2	30	217	64	8	6	9	2	1
\$150 to \$199	-	-	3	1	-	8	33	15	2	-	2	3	-
\$200 to \$249	-	-	1	-	-	-	-	2	2	-	-	-	-
\$250 or more	-	1	-	-	1	-	4	-	1	-	-	-	-
No cash rent	25	66	3	8	13	10	38	-	17	4	46	23	12
Median	\$40	\$62	\$69	\$67	\$46	\$85	\$85	\$137	\$68	\$73	\$53	\$59	\$42
With all plumbing facilities	247	984	101	371	530	587	3 112	88	809	431	1 673	426	158
Less than \$40	68	23	-	9	151	19	167	-	122	3	392	25	47
\$40 to \$59	109	121	15	50	194	23	245	-	143	85	622	152	87
\$60 to \$79	51	375	45	218	152	120	747	1	211	188	506	139	15
\$80 to \$99	4	315	17	67	17	285	1 164	1	229	108	81	75	2
\$100 to \$149	-	120	14	21	8	122	719	64	84	42	25	16	1
\$150 or more	-	1	7	1	-	8	35	18	4	1	2	3	-
No cash rent	15	29	3	3	8	10	35	-	16	4	45	16	6
Median	\$47	\$77	\$70	\$68	\$48	\$86	\$85	\$138	\$72	\$73	\$54	\$64	\$45

<sup>1</sup>Limited to one-family homes on less than 10 acres and no business on property.

<sup>2</sup>Excludes one-family homes on 10 acres or more.

Table 21. **Occupancy, Plumbing, and Financial Characteristics of Housing Units With Negro Head of Household, for Places of 10,000 to 50,000 Inhabitants: 1970—Continued**

(For minimum base for derived figures (percent, median, etc.) and meaning of symbols, see text)

Places With 400 or More Negro Population	Delray Beach	Fort Myers	Fort Pierce	Fort Walton Beach	Hallandale	Homestead	Kendall (U)	Key West	Lake City	Lakeland	Lake Worth	Leesburg
Total Negro population .....	7 864	8 029	14 422	1 767	5 729	3 871	416	3 222	3 333	9 207	802	3 422
All occupied housing units .....	1 825	2 161	3 979	506	1 631	1 108	97	963	997	2 625	206	997
<b>POPULATION</b>												
Population in housing units .....	7 807	7 886	14 146	1 751	5 690	3 789	387	3 114	3 285	9 087	789	3 368
Per occupied unit .....	4.3	3.6	3.6	3.5	3.5	3.4	4.0	3.2	3.3	3.5	3.8	3.4
Owner .....	4.5	3.7	3.8	4.1	3.6	3.7	4.1	3.3	3.3	3.5	3.8	3.5
Renter .....	4.0	3.6	3.4	3.1	3.5	3.4	3.6	3.2	3.3	3.4	3.8	3.3
<b>TENURE</b>												
Owner occupied .....	974	792	1 333	174	463	185	80	267	528	1 223	66	354
Renter occupied .....	851	1 369	2 646	332	1 168	923	17	696	469	1 402	140	643
<b>PLUMBING FACILITIES</b>												
With all plumbing facilities .....	1 630	1 500	3 421	350	1 514	932	95	689	532	2 161	188	741
Lacking some or all plumbing facilities .....	195	661	558	156	117	176	2	274	465	464	18	256
Lacking only hot water .....	142	357	268	46	58	110	2	207	256	332	12	167
Lacking other plumbing facilities .....	53	304	290	110	59	66	—	67	209	132	6	89
<b>PIPED WATER IN STRUCTURE</b>												
Hot and cold .....	1 659	1 590	3 598	418	1 546	969	95	703	546	2 185	190	750
Cold only .....	166	561	373	81	73	137	2	251	397	431	16	240
None .....	—	10	8	7	12	2	—	9	54	9	—	7
<b>FLUSH TOILET</b>												
For exclusive use of household .....	1 798	2 058	3 737	432	1 591	1 084	97	929	853	2 592	205	983
Also used by another household .....	24	67	223	62	13	18	—	20	4	9	1	1
None .....	3	36	19	12	27	6	—	14	140	24	—	13
<b>BATHTUB OR SHOWER</b>												
For exclusive use of household .....	1 777	1 865	3 697	398	1 580	1 045	97	897	796	2 501	200	911
Also used by another household .....	21	56	230	63	15	16	—	17	3	8	2	1
None .....	27	240	52	45	36	47	—	49	198	116	4	85
<b>COMPLETE KITCHEN FACILITIES</b>												
For exclusive use of household .....	1 765	2 002	3 656	412	1 555	1 036	96	908	813	2 583	202	957
Also used by another household .....	14	36	124	5	5	10	—	11	1	6	1	—
No complete kitchen facilities .....	46	123	199	89	71	62	1	44	183	36	3	40
<b>ACCESS</b>												
With direct access .....	1 823	2 155	3 973	502	1 615	1 102	97	962	996	2 619	206	997
Lacking direct access .....	2	6	6	4	16	6	—	1	1	6	—	—
<b>VALUE</b>												
Specified owner occupied <sup>1</sup> .....	895	755	1 218	161	409	169	77	213	501	1 178	61	329
Less than \$5,000 .....	92	86	69	15	71	26	3	35	225	139	9	35
\$5,000 to \$7,499 .....	157	188	231	27	78	49	4	81	138	298	14	92
\$7,500 to \$9,999 .....	154	146	304	24	63	32	9	38	58	318	13	95
\$10,000 to \$12,499 .....	202	143	281	30	50	33	6	23	48	206	15	60
\$12,500 to \$14,999 .....	105	79	135	23	50	11	1	16	14	84	5	13
\$15,000 to \$17,499 .....	89	41	74	19	37	4	6	8	9	55	3	20
\$17,500 to \$19,999 .....	42	38	42	10	19	6	10	4	4	26	—	6
\$20,000 to \$24,999 .....	27	19	40	8	30	2	16	7	3	19	2	4
\$25,000 to \$34,999 .....	19	7	20	4	11	5	10	1	—	17	—	1
\$35,000 to \$49,999 .....	4	7	18	—	—	—	11	—	1	10	—	3
\$50,000 or more .....	4	1	4	1	—	1	1	—	1	6	—	—
Median .....	\$10 600	\$9 300	\$10 000	\$11 200	\$9 700	\$8 200	\$19 900	\$7 200	\$5 500	\$8 700	\$8 900	\$8 500
With all plumbing facilities .....	829	636	1 152	140	364	136	74	135	352	1 070	51	289
Less than \$5,000 .....	67	44	47	7	53	14	2	18	117	95	5	25
\$5,000 to \$9,999 .....	285	278	506	43	124	63	13	63	160	564	23	165
\$10,000 to \$14,999 .....	297	209	405	50	93	41	7	34	57	283	20	68
\$15,000 to \$19,999 .....	129	73	113	27	53	10	16	12	13	80	1	26
\$20,000 to \$24,999 .....	24	18	40	8	30	2	16	7	3	17	2	4
\$25,000 or more .....	27	14	41	5	11	6	22	1	2	31	—	1
Median .....	\$10 800	\$9 900	\$10 200	\$11 900	\$10 300	\$9 100	\$20 000	\$8 300	\$6 400	\$9 000	\$9 500	\$8 700
<b>CONTRACT RENT</b>												
Specified renter occupied <sup>2</sup> .....	837	1 357	2 628	331	1 153	900	17	687	457	1 393	140	632
Less than \$30 .....	11	36	247	5	6	19	—	102	136	132	2	52
\$30 to \$39 .....	3	204	278	9	6	27	—	27	151	240	1	202
\$40 to \$59 .....	161	630	971	149	201	158	—	136	128	728	22	310
\$60 to \$79 .....	363	278	923	108	444	434	2	252	10	247	76	44
\$80 to \$99 .....	225	148	144	33	327	180	4	68	1	20	24	4
\$100 to \$119 .....	29	13	23	6	100	65	1	36	—	3	12	3
\$120 to \$149 .....	9	9	12	11	40	9	—	3	—	4	1	6
\$150 to \$199 .....	3	8	6	1	1	—	—	5	—	—	—	—
\$200 to \$249 .....	—	—	—	2	3	1	—	2	—	—	—	—
\$250 or more .....	3	—	—	—	—	—	—	—	—	—	—	—
No cash rent .....	30	31	22	7	25	7	3	58	31	19	2	10
Median .....	\$70	\$51	\$55	\$60	\$74	\$69	\$120	\$63	\$35	\$47	\$68	\$43
With all plumbing facilities .....	720	829	1 151	198	1 086	762	16	501	156	1 042	132	444
Less than \$40 .....	10	117	415	1	9	28	—	103	60	236	1	125
\$40 to \$59 .....	111	325	706	49	179	105	—	67	74	548	17	237
\$60 to \$79 .....	323	213	845	93	431	388	1	195	8	217	75	42
\$80 to \$99 .....	208	131	130	33	313	167	4	56	1	18	24	3
\$100 to \$149 .....	37	19	31	16	133	67	1	38	—	6	13	8
\$150 or more .....	5	6	5	3	3	1	—	5	—	—	—	—
No cash rent .....	26	18	19	3	18	6	3	37	13	17	2	8
Median .....	\$72	\$57	\$58	\$67	\$74	\$71	\$155	\$65	\$42	\$48	\$68	\$45

<sup>1</sup>Limited to one-family homes on less than 10 acres and no business on property.

<sup>2</sup>Excludes one-family homes on 10 acres or more.

Table 21. **Occupancy, Plumbing, and Financial Characteristics of Housing Units With Negro Head of Household, for Places of 10,000 to 50,000 Inhabitants: 1970—Continued**

(For minimum base for derived figures (percent, median, etc.) and meaning of symbols, see text)

**Places With 400 or More Negro Population**

	Melbourne	Merritt Island (U)	Naples	New Smyrna Beach	North Miami Beach	Oakland Park	Ocala	Opa-Locka	Ormond Beach	Panama City	Perrine (U)	Plant City
Total Negro population .....	4 815	1 604	1 171	1 500	1 010	502	4 788	3 503	968	7 722	5 511	4 787
All occupied housing units .....	1 223	420	324	473	213	135	1 381	976	286	2 192	1 299	1 349
<b>POPULATION</b>												
Population in housing units .....	4 684	1 601	1 143	1 494	990	497	4 560	3 452	957	7 656	5 445	4 725
Per occupied unit .....	3.8	3.8	3.5	3.2	4.6	3.7	3.3	3.5	3.3	3.5	4.2	3.5
Owner .....	4.0	4.5	4.2	3.1	4.6	4.0	3.2	3.9	3.3	3.6	4.2	3.6
Renter .....	3.6	3.5	3.3	3.2	4.8	3.5	3.4	3.3	3.5	3.4	4.2	3.4
<b>TENURE</b>												
Owner occupied .....	668	143	80	266	177	54	625	418	174	1 089	504	689
Renter occupied .....	555	277	244	207	36	81	756	558	112	1 103	795	660
<b>PLUMBING FACILITIES</b>												
With all plumbing facilities .....	1 136	396	317	390	213	77	664	910	230	1 602	1 245	970
Lacking some or all plumbing facilities .....	87	24	7	83	—	58	717	66	56	590	54	379
Lacking only hot water .....	57	10	—	48	—	19	455	20	38	255	32	309
Lacking other plumbing facilities .....	30	14	6	35	—	39	262	46	18	335	22	70
<b>PIPED WATER IN STRUCTURE</b>												
Hot and cold .....	1 145	401	320	397	213	97	704	954	232	1 651	1 256	979
Cold only .....	73	13	4	68	—	38	674	22	51	524	41	366
None .....	5	6	—	8	—	—	3	—	3	17	2	4
<b>FLUSH TOILET</b>												
For exclusive use of household .....	1 204	409	323	456	213	99	1 339	938	274	2 133	1 290	1 333
Also used by another household .....	3	—	1	7	—	34	34	38	—	15	5	8
None .....	16	11	—	10	—	2	8	—	12	44	4	8
<b>BATHTUB OR SHOWER</b>												
For exclusive use of household .....	1 197	407	318	438	213	99	1 120	931	269	1 865	1 281	1 282
Also used by another household .....	3	2	1	7	—	16	31	39	—	9	6	8
None .....	23	11	5	28	—	20	230	6	17	318	12	59
<b>COMPLETE KITCHEN FACILITIES</b>												
For exclusive use of household .....	1 182	410	324	429	210	110	1 271	924	273	2 049	1 276	1 301
Also used by another household .....	1	1	—	3	—	1	5	19	—	4	3	4
No complete kitchen facilities .....	40	9	—	41	3	24	105	33	13	139	20	44
<b>ACCESS</b>												
With direct access .....	1 220	420	324	473	213	135	1 380	973	286	2 187	1 297	1 349
Lacking direct access .....	3	—	—	—	—	—	1	3	—	5	2	—
<b>VALUE</b>												
Specified owner occupied <sup>1</sup> .....	644	136	78	255	171	46	601	387	160	1 047	472	652
Less than \$5,000 .....	60	10	1	92	—	12	127	15	26	421	37	225
\$5,000 to \$7,499 .....	122	26	—	84	9	17	215	81	47	311	97	159
\$7,500 to \$9,999 .....	214	29	2	35	16	4	116	103	27	143	99	113
\$10,000 to \$12,499 .....	125	26	36	15	36	4	67	94	30	75	94	89
\$12,500 to \$14,999 .....	69	17	29	17	38	5	32	39	19	26	49	29
\$15,000 to \$17,499 .....	39	19	3	3	45	—	17	30	4	24	40	18
\$17,500 to \$19,999 .....	5	7	2	4	15	—	7	12	1	11	24	8
\$20,000 to \$24,999 .....	3	2	—	5	4	—	10	10	4	14	22	4
\$25,000 to \$34,999 .....	4	—	2	—	8	—	3	1	—	12	6	2
\$35,000 to \$49,999 .....	2	—	—	—	—	—	2	2	—	7	4	2
\$50,000 or more .....	1	—	—	—	—	—	6	—	—	3	—	3
Median .....	\$9 100	\$10 300	\$12 500	\$6 100	\$14 100	\$6 600	\$7 000	\$9 900	\$8 100	\$5 800	\$10 100	\$6 600
With all plumbing facilities .....	604	127	77	226	171	37	448	381	134	850	461	539
Less than \$5,000 .....	42	6	1	72	—	7	66	14	13	291	34	147
\$5,000 to \$7,499 .....	322	50	2	111	25	17	253	181	65	398	194	242
\$10,000 to \$14,999 .....	186	43	64	32	74	9	91	131	47	95	138	113
\$15,000 to \$19,999 .....	44	26	5	6	60	—	23	42	5	34	64	26
\$20,000 to \$24,999 .....	3	2	—	5	4	—	8	10	3	12	21	4
\$25,000 or more .....	7	—	3	—	8	—	7	3	—	20	10	7
Median .....	\$9 300	\$10 700	\$12 500	\$6 300	\$14 100	\$7 100	\$7 500	\$9 900	\$8 800	\$6 300	\$10 100	\$7 200
<b>CONTRACT RENT</b>												
Specified renter occupied <sup>2</sup> .....	552	267	244	206	35	81	756	556	112	1 066	780	642
Less than \$30 .....	11	5	—	65	—	—	106	7	4	187	8	65
\$30 to \$39 .....	58	6	6	59	—	6	254	4	6	291	5	78
\$40 to \$49 .....	109	102	114	62	1	15	318	35	52	444	110	267
\$60 to \$79 .....	225	70	66	10	1	23	45	223	33	84	229	132
\$80 to \$99 .....	111	43	17	—	10	3	2	180	2	7	277	77
\$100 to \$119 .....	15	19	18	—	7	1	1	52	—	6	113	5
\$120 to \$149 .....	5	10	22	—	9	2	—	30	—	—	26	1
\$150 to \$199 .....	1	1	1	—	4	1	—	13	—	1	1	—
\$200 to \$249 .....	1	—	—	—	1	—	—	3	—	—	—	—
\$250 or more .....	1	—	—	—	—	—	1	1	—	—	—	—
No cash rent .....	15	11	—	10	2	30	29	8	15	45	10	17
Median .....	\$65	\$63	\$60	\$36	\$113	\$63	\$40	\$80	\$55	\$41	\$82	\$50
With all plumbing facilities .....	508	253	238	152	35	36	202	499	85	685	739	392
Less than \$40 .....	65	7	6	76	—	4	47	10	6	183	10	67
\$40 to \$59 .....	100	99	110	58	1	6	116	23	36	379	96	120
\$60 to \$79 .....	207	67	65	9	1	13	26	189	32	75	216	113
\$80 to \$99 .....	103	43	16	—	10	2	2	177	2	6	269	77
\$100 to \$149 .....	17	29	40	—	16	2	1	77	—	6	136	5
\$150 or more .....	3	1	1	—	5	2	—	17	—	1	2	—
No cash rent .....	13	7	—	9	2	8	10	6	9	35	10	10
Median .....	\$65	\$63	\$61	\$39	\$113	\$65	\$45	\$82	\$58	\$47	\$83	\$61

<sup>1</sup>Limited to one-family homes on less than 10 acres and no business on property.

<sup>2</sup>Excludes one-family homes on 10 acres or more.

Table 21. **Occupancy, Plumbing, and Financial Characteristics of Housing Units With Negro Head of Household, for Places of 10,000 to 50,000 Inhabitants: 1970—Continued**

(For minimum base for derived figures (percent, median, etc.) and meaning of symbols, see text)

Places With 400 or More Negro Population	Pompano Beach	Riviera Beach	Rockledge	St. Augustine	Sanford	Sarasota	South Miami	Titusville	Warrington (U)	West Pensacola (U)	Winter Haven	Winter Park
Total Negro population	7 888	11 913	657	2 679	6 236	6 255	2 707	2 771	1 404	1 360	4 662	3 194
All occupied housing units	1 968	2 968	152	792	1 827	1 881	724	746	381	332	1 306	973
<b>POPULATION</b>												
Population in housing units	7 814	11 859	652	2 435	6 132	6 141	2 662	2 738	1 409	1 358	4 644	3 082
Per occupied unit	4.0	4.0	4.3	3.1	3.4	3.3	3.7	3.7	3.7	4.1	3.6	3.2
Owner	4.5	4.1	4.4	3.0	3.4	3.5	3.4	3.9	3.7	4.4	3.8	2.9
Renter	3.5	3.7	3.5	3.2	3.3	3.1	3.7	3.4	3.7	3.2	3.3	3.3
<b>TENURE</b>												
Owner occupied	881	2 021	129	489	847	854	180	341	219	251	642	414
Renter occupied	1 087	947	23	303	980	1 027	544	405	162	81	664	559
<b>PLUMBING FACILITIES</b>												
With all plumbing facilities	1 800	2 880	143	536	1 133	1 771	629	674	326	232	1 060	857
Lacking some or all plumbing facilities	168	88	9	256	694	110	95	72	55	100	246	116
Lacking only hot water	105	65	7	177	281	47	84	29	21	28	89	59
Lacking other plumbing facilities	63	23	2	79	413	63	11	43	34	72	157	57
<b>PIPED WATER IN STRUCTURE</b>												
Hot and cold	1 843	2 899	143	566	1 181	1 824	635	699	330	240	1 129	893
Cold only	118	69	7	226	617	56	88	43	46	63	177	77
None	7	—	2	—	29	1	1	4	5	29	—	3
<b>FLUSH TOILET</b>												
For exclusive use of household	1 933	2 958	150	774	1 734	1 831	721	714	373	283	1 237	935
Also used by another household	26	8	—	14	32	42	2	27	—	—	61	32
None	9	2	2	4	61	8	1	5	8	49	8	6
<b>BATHTUB OR SHOWER</b>												
For exclusive use of household	1 906	2 949	150	716	1 419	1 822	715	706	347	265	1 153	917
Also used by another household	35	6	—	14	20	42	—	25	—	1	63	32
None	27	13	2	62	388	17	9	15	34	66	90	24
<b>COMPLETE KITCHEN FACILITIES</b>												
For exclusive use of household	1 890	2 935	149	745	1 639	1 834	705	699	360	290	1 197	921
Also used by another household	33	9	—	7	9	7	3	17	—	2	16	22
No complete kitchen facilities	45	24	3	40	179	40	16	30	21	40	93	30
<b>ACCESS</b>												
With direct access	1 963	2 967	152	792	1 825	1 877	723	743	380	332	1 303	972
Lacking direct access	5	1	—	—	2	4	1	3	1	—	3	1
<b>VALUE</b>												
Specified owner occupied <sup>1</sup>	788	1 912	126	464	809	824	169	330	201	222	611	396
Less than \$5,000	40	74	4	90	266	94	8	32	60	66	53	42
\$5,000 to \$7,999	79	216	10	160	212	179	17	46	62	35	100	77
\$7,500 to \$9,999	112	331	24	117	140	225	19	62	34	20	116	90
\$10,000 to \$12,499	181	520	14	47	100	160	33	71	16	38	136	66
\$12,500 to \$14,999	176	334	20	18	43	77	35	24	15	27	86	41
\$15,000 to \$17,499	101	234	21	14	37	34	34	53	15	21	59	28
\$17,500 to \$19,999	35	89	13	6	19	23	12	17	6	3	28	12
\$20,000 to \$24,999	38	78	15	4	10	14	5	18	2	5	15	23
\$25,000 to \$34,999	14	20	4	5	8	12	5	6	2	3	13	9
\$35,000 to \$49,999	8	13	1	3	4	3	—	1	2	3	—	—
\$50,000 or more	4	3	—	—	—	—	1	—	1	1	2	—
Median	\$12 300	\$11 600	\$13 900	\$7 200	\$6 600	\$9 000	\$13 300	\$10 900	\$6 600	\$8 800	\$10 700	\$9 600
With all plumbing facilities	750	1 865	119	363	631	802	156	310	170	169	573	358
Less than \$5,000	33	58	1	54	159	80	7	22	45	28	34	31
\$5,000 to \$9,999	171	523	30	217	293	397	28	100	81	44	202	152
\$10,000 to \$14,999	350	849	34	61	132	236	66	94	30	63	217	107
\$15,000 to \$19,999	133	321	34	19	26	60	44	69	7	24	87	38
\$20,000 to \$24,999	38	78	15	4	10	14	5	18	2	4	15	22
\$25,000 or more	25	36	5	8	11	15	6	7	5	6	18	11
Median	\$12 400	\$11 700	\$14 300	\$7 800	\$7 300	\$9 100	\$13 300	\$11 200	\$7 000	\$10 900	\$10 900	\$9 800
<b>CONTRACT RENT</b>												
Specified renter occupied <sup>2</sup>	1 069	934	22	298	945	1 021	534	402	154	79	660	347
Less than \$30	34	3	—	95	248	85	3	17	8	14	56	12
\$30 to \$39	20	1	—	133	240	77	3	31	13	13	84	4
\$40 to \$59	255	44	—	41	329	234	130	100	63	21	283	135
\$60 to \$79	194	245	6	9	67	380	175	104	33	18	148	242
\$80 to \$99	194	308	5	—	4	197	147	79	16	3	44	107
\$100 to \$119	55	212	2	—	4	26	61	38	8	—	13	7
\$120 to \$149	39	95	1	—	—	7	3	22	1	—	1	5
\$150 to \$199	5	5	—	—	—	1	3	2	—	—	—	—
\$200 to \$249	—	—	—	—	—	6	—	—	—	—	—	—
\$250 or more	—	—	—	—	—	—	2	—	—	—	—	—
No cash rent	24	20	—	20	52	12	4	9	10	7	30	18
Median	\$68	\$88	\$70	\$33	\$38	\$65	\$74	\$66	\$56	\$49	\$50	\$67
With all plumbing facilities	944	897	21	149	442	934	454	352	133	40	453	467
Less than \$40	48	4	—	97	166	150	5	38	15	2	42	10
\$40 to \$59	185	39	—	32	183	174	71	75	54	13	198	93
\$60 to \$79	414	231	5	7	49	370	158	94	33	17	130	227
\$80 to \$99	187	300	5	—	—	193	146	76	15	3	43	105
\$100 to \$149	83	299	3	—	2	32	63	60	9	—	14	12
\$150 or more	6	6	—	—	—	3	8	1	—	—	—	—
No cash rent	21	18	—	13	37	12	2	8	6	2	25	17
Median	\$69	\$89	\$73	\$36	\$44	\$66	\$79	\$68	\$58	\$66	\$57	\$68

<sup>1</sup>Limited to one-family homes on less than 10 acres and no business on property.

<sup>2</sup>Excludes one-family homes on 10 acres or more.

Table 22. Utilization Characteristics of Housing Units With Negro Head of Household, for Places of 10,000 to 50,000 Inhabitants: 1970

[For minimum base for derived figures (percent, median, etc.) and meaning of symbols, see text]

Places With 400 or More Negro Population	Bartow	Belle Glade	Boca Raton	Baynton Beach	Bradenton	Brow-ardale (U)	Browns Village (U)	Carol City (U)	Cocoa	Coral Gables	Daytona Beach	Deerfield Beach	De Land
<b>All occupied housing units</b> .....	1 054	2 707	172	847	1 330	3 499	5 321	746	1 398	538	3 849	1 145	775
<b>UNITS IN STRUCTURE</b>													
1 .....	872	511	82	551	987	3 088	3 450	667	669	222	2 750	750	702
2 or more .....	182	2 119	90	294	343	380	1 650	78	679	316	1 099	389	72
Mobile home or trailer .....	-	77	-	2	-	31	21	1	50	-	-	6	1
<b>ROOMS</b>													
<b>Owner occupied</b> .....	566	455	63	383	519	2 839	1 923	655	487	78	2 054	561	467
1 room .....	1	3	-	1	2	18	13	1	2	-	1	-	1
2 rooms .....	3	14	4	14	3	81	126	1	9	-	21	10	-
3 rooms .....	16	49	5	47	30	363	253	68	31	8	90	100	20
4 rooms .....	71	118	18	90	117	366	416	41	77	11	338	139	81
5 rooms .....	167	143	15	137	170	856	527	169	165	22	723	134	147
6 rooms .....	183	78	14	63	132	701	364	245	130	20	589	128	146
7 rooms .....	79	31	4	22	40	335	160	101	48	13	174	36	41
8 rooms .....	31	10	2	6	13	91	42	23	16	3	73	10	15
9 rooms or more .....	15	9	1	3	12	28	22	6	9	1	45	4	16
Median .....	5.6	4.8	4.8	4.8	5.1	5.2	4.8	5.7	5.3	5.4	5.3	4.7	5.4
<b>Renter occupied</b> .....	488	2 252	109	464	811	660	3 398	91	911	460	1 795	584	308
1 room .....	33	875	9	39	100	68	146	2	66	12	34	51	11
2 rooms .....	16	689	16	130	55	87	417	3	67	54	86	104	16
3 rooms .....	128	264	25	144	114	107	1 046	21	218	211	416	212	55
4 rooms .....	175	318	52	112	327	223	984	44	346	134	663	135	115
5 rooms .....	85	76	4	24	134	120	506	10	128	28	389	50	59
6 rooms .....	31	18	1	12	66	37	211	8	56	13	143	23	35
7 rooms .....	18	2	2	2	12	12	68	2	16	3	38	6	12
8 rooms .....	2	4	-	-	2	6	17	1	10	1	15	2	4
9 rooms or more .....	-	6	-	1	1	-	3	-	4	4	11	1	1
Median .....	3.9	1.9	3.6	2.9	3.9	3.8	3.6	3.9	3.8	3.3	4.0	3.1	4.1
<b>PERSONS</b>													
<b>Owner occupied</b> .....	566	455	63	383	519	2 839	1 923	655	487	78	2 054	561	467
1 person .....	77	51	12	42	95	190	199	22	70	7	335	55	91
2 persons .....	140	83	20	92	120	435	429	71	114	35	533	92	131
3 persons .....	106	90	8	62	78	436	356	110	101	7	348	76	83
4 persons .....	70	78	6	48	79	455	300	134	75	12	255	78	42
5 persons .....	54	51	2	45	52	375	223	106	52	8	182	68	34
6 persons .....	45	33	4	25	39	289	133	86	32	3	145	58	36
7 persons .....	27	34	6	25	25	266	112	54	18	2	115	49	15
8 persons .....	25	15	2	24	16	245	119	44	9	3	95	55	21
9 persons or more .....	22	20	3	20	15	148	52	28	16	1	46	30	14
Median .....	3.1	3.5	2.5	3.4	3.1	4.3	3.4	4.4	3.1	2.4	3.0	4.2	2.6
<b>Renter occupied</b> .....	488	2 252	109	464	811	660	3 398	91	911	460	1 795	584	308
1 person .....	114	880	17	91	235	114	467	3	239	75	414	120	98
2 persons .....	98	440	30	96	142	310	636	16	214	109	371	106	66
3 persons .....	72	265	18	70	108	128	530	28	137	75	287	84	41
4 persons .....	81	207	13	59	99	85	466	24	111	53	222	83	33
5 persons .....	39	154	8	38	80	65	371	9	75	46	185	61	20
6 persons .....	36	102	7	32	52	45	309	4	62	36	122	37	23
7 persons .....	16	90	12	23	46	37	265	4	25	28	102	27	11
8 persons .....	20	67	1	25	25	55	249	-	27	23	48	45	4
9 persons or more .....	12	47	3	30	24	20	105	3	21	15	44	21	12
Median .....	2.9	2.1	2.9	3.1	2.8	3.3	3.6	3.4	2.5	3.1	2.9	3.3	2.3
<b>PERSONS PER ROOM</b>													
<b>Owner occupied</b> .....	566	455	63	383	519	2 839	1 923	655	487	78	2 054	561	467
0.50 or less .....	282	142	33	139	244	741	658	157	215	43	1 009	145	268
0.51 to 0.75 .....	91	104	8	63	96	498	353	143	117	14	361	99	71
0.76 to 1.00 .....	103	98	7	72	90	684	408	173	90	11	370	116	67
1.01 to 1.50 .....	59	68	6	53	61	493	260	109	45	6	221	113	44
1.51 or more .....	31	43	9	56	28	423	244	73	20	4	93	88	17
<b>Renter occupied</b> .....	488	2 252	109	464	811	660	3 398	91	911	460	1 795	584	308
0.50 or less .....	157	304	26	98	253	133	684	13	307	113	657	123	153
0.51 to 0.75 .....	81	135	18	54	123	112	524	27	191	74	343	67	41
0.76 to 1.00 .....	125	937	22	97	196	156	733	27	209	86	353	139	52
1.01 to 1.50 .....	65	227	18	66	134	119	654	14	123	69	310	96	35
1.51 or more .....	60	649	25	149	105	140	803	10	81	116	132	159	27
<b>With all plumbing facilities</b> .....	738	1 415	162	710	997	3 381	5 066	742	1 281	507	3 695	932	556
<b>Owner occupied</b> .....	486	426	58	332	453	2 777	1 854	653	465	72	1 994	499	397
1.00 or less .....	413	317	43	234	372	1 881	1 376	472	404	65	1 689	317	345
1.01 to 1.50 .....	49	66	6	50	56	488	243	108	44	4	216	102	40
1.51 or more .....	24	43	9	48	25	408	235	73	17	3	89	80	12
<b>Renter occupied</b> .....	252	989	104	378	544	604	3 212	89	816	435	1 701	433	159
1.00 or less .....	189	540	63	198	380	365	1 849	66	633	259	1 276	226	128
1.01 to 1.50 .....	40	170	18	59	99	112	613	13	118	68	303	79	21
1.51 or more .....	23	279	23	121	65	127	750	10	65	108	122	128	10
<b>TELEPHONE</b>													
Available .....	629	1 003	118	394	751	2 297	3 164	635	650	303	2 371	617	475
None .....	425	1 704	54	453	579	1 202	2 157	111	748	235	1 478	528	300

Table 22. Utilization Characteristics of Housing Units With Negro Head of Household, for Places of 10,000 to 50,000 Inhabitants: 1970—Continued

[For minimum base for derived figures (percent, median, etc.) and meaning of symbols, see text]

Places With 400 or More Negro Population	Delray Beach	Fort Myers	Fort Pierce	Fort Walton Beach	Hallandale	Homestead	Kendall (U)	Key West	Lake City	Lakeland	Lake Worth	Leesburg
All occupied housing units	1 825	2 161	3 979	506	1 631	1 108	97	963	997	2 625	206	997
<b>UNITS IN STRUCTURE</b>												
1	1 330	1 412	2 259	286	737	539	91	498	926	1 968	103	835
2 or more	491	741	1 720	206	891	566	6	445	66	656	101	162
Mobile home or trailer	4	8	—	14	3	3	—	20	5	1	2	—
<b>ROOMS</b>												
<b>Owner occupied</b>												
1 room	974	792	1 333	174	463	185	80	267	528	1 223	66	354
2 rooms	26	12	6	—	5	4	—	3	2	1	—	—
3 rooms	81	56	62	12	20	4	1	9	9	8	6	2
4 rooms	165	152	310	34	139	54	6	26	28	25	9	11
5 rooms	380	255	469	68	96	52	20	65	178	426	18	78
6 rooms	213	209	328	37	80	25	22	61	134	348	12	114
7 rooms	73	78	101	13	36	11	13	25	49	135	1	92
8 rooms	17	20	34	5	9	4	5	18	24	54	1	45
9 rooms or more	15	8	11	—	8	3	4	8	9	28	—	3
Median	5.1	5.2	5.1	5.0	4.5	4.5	5.7	5.2	5.2	5.4	4.4	5.3
<b>Renter occupied</b>												
1 room	851	1 369	2 646	332	1 168	923	17	696	469	1 402	140	643
2 rooms	34	82	291	70	52	88	1	32	5	16	9	4
3 rooms	92	72	105	61	314	208	3	77	29	50	51	29
4 rooms	177	290	502	83	391	450	2	212	74	262	37	136
5 rooms	395	577	1 068	70	297	134	4	207	211	569	33	302
6 rooms	105	227	440	33	73	26	4	109	95	307	9	123
7 rooms	30	90	189	14	30	10	3	35	36	142	1	40
8 rooms	11	26	33	—	7	3	—	11	14	36	—	8
9 rooms or more	7	1	9	—	3	3	—	4	—	13	—	—
Median	3.8	3.9	3.9	2.9	3.1	2.9	4.1	3.6	4.1	4.2	2.8	4.0
<b>PERSONS</b>												
<b>Owner occupied</b>												
1 person	974	792	1 333	174	463	185	80	267	528	1 223	66	354
2 persons	92	119	182	14	85	34	7	58	126	189	10	60
3 persons	174	187	329	38	125	39	15	61	133	291	11	90
4 persons	149	146	219	36	70	30	17	45	89	257	15	66
5 persons	143	88	176	24	38	25	13	33	53	150	10	39
6 persons	108	72	143	26	51	21	7	32	34	117	4	33
7 persons	85	76	89	8	27	9	7	16	34	82	5	27
8 persons	74	44	74	9	29	10	5	7	22	64	4	18
9 persons or more	79	33	72	9	28	7	7	8	23	45	7	10
Median	4.0	3.1	3.2	3.5	2.8	3.2	3.6	2.8	2.6	3.0	3.3	2.9
<b>Renter occupied</b>												
1 person	851	1 369	2 646	332	1 168	923	17	696	469	1 402	140	643
2 persons	122	253	640	118	228	214	1	172	116	321	26	153
3 persons	169	303	537	56	270	209	6	155	98	295	28	158
4 persons	152	209	412	51	192	154	4	115	76	198	17	87
5 persons	118	198	308	30	166	111	3	89	61	194	18	73
6 persons	82	132	271	25	92	73	1	63	38	152	17	58
7 persons	54	102	155	13	83	55	1	42	27	101	11	48
8 persons	57	68	131	19	62	41	—	24	21	68	9	23
9 persons or more	54	65	111	9	55	44	—	26	19	43	10	28
Median	4.3	3.1	3.2	3.5	2.8	3.2	3.6	2.8	2.6	3.0	3.3	2.9
<b>PERSONS PER ROOM</b>												
<b>Owner occupied</b>												
0.50 or less	974	792	1 333	174	463	185	80	267	528	1 223	66	354
0.51 to 0.75	304	349	558	55	201	72	36	133	287	604	23	179
0.76 to 1.00	141	147	254	45	79	34	13	46	80	239	6	53
1.01 to 1.50	228	143	250	37	76	30	16	44	82	205	15	67
1.51 or more	152	98	175	22	62	24	6	32	53	129	13	37
Median	1.49	1.55	1.96	1.5	1.45	1.25	1.9	1.2	1.26	1.46	1.9	1.8
<b>Renter occupied</b>												
0.50 or less	851	1 369	2 646	332	1 168	923	17	696	469	1 402	140	643
0.51 to 0.75	208	391	737	76	272	209	5	224	191	580	34	264
0.76 to 1.00	122	243	456	44	183	122	3	133	81	216	14	123
1.01 to 1.50	189	327	741	113	257	203	6	162	81	290	20	105
1.51 or more	152	218	412	37	194	142	2	99	67	212	17	88
Median	1.80	1.90	3.00	1.62	2.62	2.47	1	1.78	1.49	1.04	1.55	1.63
<b>WITH all plumbing facilities</b>												
<b>Owner occupied</b>												
1.00 or less	1 630	1 500	3 421	350	1 514	932	95	689	532	2 161	188	741
1.01 to 1.50	899	666	1 252	152	414	148	79	182	372	1 111	56	308
1.51 or more	618	538	998	123	316	109	64	154	320	953	38	261
Median	1.42	1.86	1.66	1.19	1.58	1.18	6	20	39	1.15	1.10	1.32
<b>Renter occupied</b>												
1.00 or less	1 399	1 500	3 421	350	1 514	932	95	689	532	2 161	188	741
1.01 to 1.50	731	834	2 169	198	1 100	784	16	507	160	1 050	132	433
1.51 or more	453	585	1 550	133	674	448	14	380	126	804	65	331
Median	1.33	1.39	3.74	28	1.83	1.32	2	71	23	1.74	1.16	1.65
Median	1.45	1.10	2.45	37	2.43	2.04	—	56	11	1.72	1.51	1.37
<b>TELEPHONE</b>												
Available	1 163	931	1 915	233	627	456	86	424	484	1 523	79	506
None	662	1 230	2 064	273	1 004	652	11	539	513	1 102	127	491



Table 22. Utilization Characteristics of Housing Units With Negro Head of Household, for Places of 10,000 to 50,000 Inhabitants: 1970—Continued

[For minimum base for derived figures (percent, median, etc.) and meaning of symbols, see text]

Places With 400 or More Negro Population	Melbourne	Merritt Island (U)	Naples	New Smyrna Beach	North Miami Beach	Oakland Park	Ocala	Opa-Locka	Ormond Beach	Panama City	Perrine (U)	Plant City
All occupied housing units	1 223	420	324	473	213	135	1 381	976	286	2 192	1 299	1 349
<b>UNITS IN STRUCTURE</b>												
1	961	218	86	391	206	84	1 243	521	260	1 874	818	1 135
2 or more	258	199	238	81	4	51	137	452	24	297	477	210
Mobile home or trailer	4	3	-	1	3	-	1	3	2	21	4	4
<b>ROOMS</b>												
<b>Owner occupied</b>	668	143	80	266	177	54	625	418	174	1 089	504	689
1 room	1	-	-	-	-	-	1	-	1	2	1	3
2 rooms	6	3	-	-	7	4	3	37	1	23	22	10
3 rooms	51	12	4	16	12	9	18	67	6	78	75	34
4 rooms	143	30	52	52	52	17	134	162	29	265	162	129
5 rooms	240	40	16	72	55	12	191	84	72	304	128	204
6 rooms	144	32	4	84	44	10	186	41	47	278	75	215
7 rooms	47	23	3	27	5	2	55	23	14	90	25	71
8 rooms	24	3	-	10	2	-	26	3	3	41	9	19
9 rooms or more	12	1	-	5	-	-	11	1	1	8	7	6
Median	5.1	5.2	4.2	5.4	4.8	4.3	5.3	4.1	5.2	5.1	4.5	5.3
<b>Renter occupied</b>	555	277	244	207	36	81	756	558	112	1 103	795	660
1 room	7	5	-	5	1	3	35	60	1	35	31	10
2 rooms	36	19	59	9	2	26	42	72	8	73	135	40
3 rooms	101	93	133	51	2	20	150	257	20	251	274	134
4 rooms	274	115	49	67	11	13	272	143	45	407	266	263
5 rooms	97	35	3	49	12	8	165	21	25	234	54	146
6 rooms	30	8	-	18	7	8	75	3	11	80	28	51
7 rooms	9	1	-	6	1	2	12	1	2	17	4	11
8 rooms	1	-	-	1	-	-	4	-	-	3	2	3
9 rooms or more	1	1	-	1	-	1	1	-	-	3	1	2
Median	4.0	3.7	3.0	4.1	4.7	3.1	4.1	3.1	4.1	4.0	3.3	4.1
<b>PERSONS</b>												
<b>Owner occupied</b>	668	143	80	266	177	54	625	418	174	1 089	504	689
1 person	79	12	6	54	11	11	126	48	32	199	54	100
2 persons	139	25	13	77	35	8	188	80	57	271	121	174
3 persons	113	24	9	49	23	9	97	85	25	158	83	115
4 persons	90	19	22	30	24	5	71	61	20	145	58	91
5 persons	65	15	8	20	23	4	46	52	8	98	50	60
6 persons	69	20	9	12	22	6	32	35	13	90	37	52
7 persons	55	6	10	18	12	7	31	22	10	53	31	59
8 persons	37	15	-	3	15	3	23	22	6	35	39	29
9 persons or more	21	7	3	3	12	1	11	13	3	40	31	9
Median	3.5	4.1	4.0	2.5	4.3	3.4	2.5	3.5	2.5	3.0	3.4	3.1
<b>Renter occupied</b>	555	277	244	207	36	81	756	558	112	1 103	795	660
1 person	87	37	50	63	3	21	184	131	23	289	100	145
2 persons	134	74	63	45	5	18	192	127	25	216	155	119
3 persons	101	55	44	33	7	9	101	96	15	151	120	130
4 persons	65	39	27	11	5	11	78	74	17	138	108	89
5 persons	63	29	14	13	3	3	64	45	12	91	80	71
6 persons	38	20	20	18	5	5	44	33	5	80	84	48
7 persons	29	10	15	8	1	6	38	19	9	60	59	32
8 persons	28	6	8	8	4	5	30	19	4	42	47	19
9 persons or more	10	7	3	8	3	3	25	14	2	36	42	7
Median	3.1	3.0	2.7	2.4	4.1	2.7	2.5	2.7	3.0	2.8	3.7	3.0
<b>PERSONS PER ROOM</b>												
<b>Owner occupied</b>	668	143	80	266	177	54	625	418	174	1 089	504	689
0.50 or less	244	39	20	157	46	23	360	114	100	501	167	310
0.51 to 0.75	121	30	9	46	25	4	93	86	20	192	96	140
0.76 to 1.00	138	31	24	35	39	4	97	90	25	211	93	117
1.01 to 1.50	97	28	17	23	41	15	53	67	22	123	70	92
1.51 or more	68	15	10	5	26	8	22	61	7	62	78	30
<b>Renter occupied</b>	555	277	244	207	36	81	756	558	112	1 103	795	660
0.50 or less	179	74	51	89	8	22	305	129	43	397	152	249
0.51 to 0.75	116	66	44	47	7	15	121	99	15	199	123	116
0.76 to 1.00	100	57	61	27	5	21	135	128	19	233	139	124
1.01 to 1.50	92	42	48	30	6	11	110	78	17	162	134	117
1.51 or more	68	38	40	14	10	12	85	124	18	112	247	54
<b>With all plumbing facilities</b>	1 136	396	317	390	213	77	664	910	230	1 602	1 245	970
<b>Owner occupied</b>	625	134	79	237	177	41	462	409	145	884	492	565
1.00 or less	470	94	52	213	110	23	406	287	125	744	344	466
1.01 to 1.50	92	26	17	19	41	11	40	65	14	98	70	78
1.51 or more	63	14	10	5	26	7	16	57	6	42	78	21
<b>Renter occupied</b>	511	262	238	153	36	36	292	501	85	718	753	405
1.00 or less	364	183	151	116	20	21	156	316	61	525	388	300
1.01 to 1.50	89	42	48	28	6	9	32	75	12	121	130	73
1.51 or more	58	37	39	9	10	6	14	110	12	72	235	32
<b>TELEPHONE</b>												
Available	677	200	132	309	175	48	659	527	178	1 320	717	754
None	546	220	192	164	38	87	722	449	108	872	582	595

Table 22. Utilization Characteristics of Housing Units With Negro Head of Household, for Places of 10,000 to 50,000 Inhabitants: 1970—Continued

[For minimum base for derived figures (percent, median, etc.) and meaning of symbols, see text]

Places With 400 or More Negro Population	Pompano Beach	Riviera Beach	Rockledge	St. Augustine	Sanford	Sarasota	South Miami	Titusville	Warrington (U)	West Pensacola (U)	Winter Haven	Winter Park
All occupied housing units	1 968	2 968	152	792	1 827	1 881	724	746	381	332	1 306	973
<b>UNITS IN STRUCTURE</b>												
1	1 106	2 292	145	718	1 542	1 346	413	482	306	301	986	738
2 or more	853	667	7	73	282	533	307	262	73	24	320	233
Mobile home or trailer	9	9	—	1	3	2	4	2	2	7	—	2
<b>ROOMS</b>												
<b>Owner occupied</b>	881	2 021	129	489	847	854	180	341	219	251	642	414
1 room	1	7	—	—	2	1	—	—	—	—	1	1
2 rooms	43	47	1	2	7	15	11	—	3	8	3	7
3 rooms	131	170	5	18	45	55	23	20	15	30	16	32
4 rooms	146	394	9	68	126	247	44	44	35	36	96	117
5 rooms	240	679	42	158	249	292	51	117	59	84	230	110
6 rooms	227	462	31	134	272	157	34	102	63	58	190	100
7 rooms	66	189	31	44	81	59	11	45	32	26	77	30
8 rooms	17	54	8	38	44	20	4	11	10	7	14	11
9 rooms or more	10	19	2	27	21	8	1	2	2	2	15	6
Median	5.0	5.1	5.7	5.5	5.5	4.9	4.7	5.4	5.5	5.1	5.4	5.0
<b>Renter occupied</b>	1 087	947	23	303	980	1 027	544	405	162	81	664	559
1 room	103	39	—	11	25	61	26	28	1	4	64	38
2 rooms	348	144	2	17	47	79	66	46	11	8	39	32
3 rooms	286	138	7	42	275	185	228	103	37	18	89	87
4 rooms	231	482	6	78	296	486	154	140	61	24	314	258
5 rooms	80	107	3	86	188	147	56	57	35	7	102	81
6 rooms	28	30	1	47	114	45	12	21	8	18	44	50
7 rooms	8	5	—	18	23	13	1	9	4	2	8	13
8 rooms	—	2	2	3	8	6	—	1	5	—	3	—
9 rooms or more	3	—	2	4	4	5	1	—	—	—	1	—
Median	2.8	3.8	3.9	4.5	4.0	3.9	3.3	3.7	4.0	3.9	3.9	4.0
<b>PERSONS</b>												
<b>Owner occupied</b>	881	2 021	129	489	847	854	180	341	219	251	642	414
1 person	68	187	6	126	169	126	29	38	32	17	89	83
2 persons	171	433	28	142	229	233	43	78	47	50	174	135
3 persons	131	347	21	60	150	146	30	56	35	49	101	75
4 persons	123	319	20	63	84	109	29	43	35	35	69	48
5 persons	110	226	11	41	68	79	20	36	32	29	69	31
6 persons	84	181	20	23	43	56	6	43	7	18	49	17
7 persons	71	130	11	15	38	63	10	19	17	26	33	11
8 persons	54	88	7	13	31	28	8	19	9	12	25	10
9 persons or more	69	110	5	6	35	14	5	9	5	15	33	4
Median	4.1	3.6	4.0	2.3	2.7	3.0	3.1	3.5	3.4	3.8	3.1	2.4
<b>Renter occupied</b>	1 087	947	23	303	980	1 027	544	405	162	81	664	559
1 person	244	143	3	88	274	289	95	94	13	16	170	126
2 persons	246	189	7	64	218	253	114	81	39	21	136	131
3 persons	161	182	4	44	120	145	89	60	37	18	95	86
4 persons	131	147	3	22	103	97	69	56	33	9	77	75
5 persons	84	91	—	33	81	102	59	45	13	4	67	40
6 persons	69	71	3	25	56	57	51	24	9	6	48	42
7 persons	68	49	3	12	58	41	24	14	7	2	37	28
8 persons	48	45	—	5	37	25	29	21	7	2	22	23
9 persons or more	36	30	—	10	33	18	14	10	4	3	12	8
Median	2.8	3.3	2.9	2.5	2.5	2.4	3.2	3.0	3.3	2.7	2.8	2.8
<b>PERSONS PER ROOM</b>												
<b>Owner occupied</b>	881	2 021	129	489	847	854	180	341	219	251	642	414
0.50 or less	255	717	53	307	462	377	79	139	92	72	314	248
0.51 to 0.75	151	366	20	71	145	160	28	73	48	57	104	57
0.76 to 1.00	184	435	28	70	123	163	34	52	48	51	106	61
1.01 to 1.50	136	294	21	29	77	114	19	53	21	45	78	29
1.51 or more	155	209	7	12	40	40	20	24	10	26	40	19
<b>Renter occupied</b>	1 087	947	23	303	980	1 027	544	405	162	81	664	559
0.50 or less	253	239	8	140	414	429	136	114	40	30	221	194
0.51 to 0.75	135	163	6	45	147	167	90	63	43	18	89	99
0.76 to 1.00	241	202	4	60	187	201	97	107	40	16	160	138
1.01 to 1.50	155	163	4	45	127	136	83	56	19	6	119	73
1.51 or more	303	180	1	13	105	94	138	65	20	11	75	55
<b>With all plumbing facilities</b>	1 800	2 880	143	536	1 133	1 771	629	674	326	232	1 060	857
<b>Owner occupied</b>	840	1 972	121	385	665	832	166	319	186	192	603	381
1.00 or less	558	1 477	95	356	571	680	129	243	160	140	500	336
1.01 to 1.50	131	289	21	21	61	114	18	52	19	35	70	29
1.51 or more	151	206	5	8	33	38	19	24	7	17	33	16
<b>Renter occupied</b>	960	908	22	151	468	939	463	355	140	40	457	474
1.00 or less	547	575	18	130	353	732	271	247	108	32	312	362
1.01 to 1.50	144	159	3	17	71	128	75	52	17	4	93	69
1.51 or more	269	174	1	4	44	79	117	56	15	4	52	45
<b>TELEPHONE</b>												
Available	1 078	2 226	106	486	1 046	1 014	414	396	253	229	792	548
None	890	742	46	306	781	867	310	350	128	103	514	425

Table 23. **Occupancy, Utilization, and Plumbing Characteristics for Places of 2,500 to 10,000 Inhabitants: 1970**

[For minimum base for derived figures (percent, median, etc.) and meaning of symbols, see text]

Places	Altamonte Springs	Apalachicola	Apopka	Arcadia	Auburn-dale	Avon Park	Azolea Park (U)	Bay Harbor Islands	Bayshore Gardens (U)	Beacon Squier (U)	Belleair	Belle Isle	Biscayne Park
<b>Total population</b> .....	4 391	3 102	4 045	5 658	5 386	6 712	7 367	4 619	9 255	2 927	2 962	2 705	2 717
<b>All housing units</b> .....	1 378	1 099	1 284	2 100	1 878	2 602	2 195	2 816	4 211	1 656	1 234	908	1 113
Vacant—seasonal and migratory.....	1	1	4	17	10	65	1	206	83	14	—	1	9
<b>All year-round housing units</b> .....	1 377	1 098	1 280	2 083	1 868	2 537	2 194	2 610	4 128	1 642	1 234	907	1 104
<b>POPULATION</b>													
<b>Population in housing units</b> .....	4 391	3 095	4 037	5 632	5 221	6 655	7 362	4 619	9 247	2 927	2 961	2 699	2 698
Per occupied unit.....	3.4	3.1	3.3	2.9	3.0	2.9	3.5	2.1	2.4	2.1	2.5	3.1	2.5
Owner.....	3.5	3.0	3.3	2.8	2.9	2.9	3.5	2.4	2.3	2.0	2.5	3.1	2.6
Renter.....	3.1	3.4	3.4	3.2	3.1	2.9	3.4	2.0	2.6	2.6	2.3	2.9	2.3
<b>TENURE, RACE, AND VACANCY STATUS</b>													
<b>Owner occupied</b> .....	1 130	659	767	1 281	1 336	1 560	1 671	769	3 548	1 372	1 100	662	798
White.....	1 102	450	651	1 001	1 287	1 283	1 664	766	3 543	1 371	1 099	660	793
Negro.....	28	209	113	277	47	274	1	—	—	—	—	—	—
<b>Renter occupied</b> .....	155	334	449	645	416	726	427	1 418	369	54	91	222	273
White.....	150	192	217	399	391	435	423	1 415	368	54	91	222	267
Negro.....	5	141	229	244	21	290	—	2	—	—	—	—	6
<b>Vacant year-round</b> .....	92	105	64	157	116	251	96	423	211	216	43	23	33
For sale only.....	35	7	6	29	17	59	25	2	49	123	6	5	7
Vacant less than 6 months.....	35	1	3	8	13	52	22	—	40	115	5	4	2
Median price asked.....	\$35 700	\$6 300	\$9 200	\$8 400	\$8 800	\$500—	\$14 200	—	\$16 400	\$13 800	\$30 000	\$16 900	\$20 000
For rent.....	33	38	28	56	49	57	54	163	44	11	11	5	6
Vacant less than 2 months.....	3	6	23	26	34	28	20	65	37	7	2	4	—
Median rent asked.....	\$134	\$34	\$66	\$64	\$68	\$51	\$153	\$241	\$135	\$125	\$175	\$95	\$150
Other.....	24	60	30	72	50	135	17	258	118	82	26	13	20
<b>PLUMBING FACILITIES</b>													
<b>With all plumbing facilities</b> .....	1 373	802	1 114	1 800	1 811	2 235	2 184	2 566	4 102	1 636	1 232	898	1 085
<b>Lacking some or all plumbing facilities</b> .....	4	296	166	283	57	302	10	44	26	6	2	9	19
Lacking only hot water.....	3	110	107	158	38	151	8	17	13	4	2	3	6
Lacking other plumbing facilities.....	1	186	59	125	19	151	2	27	13	2	—	6	13
<b>PIPED WATER IN STRUCTURE</b>													
<b>Hot and cold</b> .....	1 374	810	1 133	1 817	1 815	2 275	2 184	2 592	4 112	1 638	1 232	903	1 094
<b>Cold only</b> .....	3	244	141	259	51	235	10	18	16	4	2	3	10
<b>None</b> .....	—	44	6	7	2	27	—	—	—	—	—	1	—
<b>FLUSH TOILET</b>													
<b>For exclusive use of household</b> .....	1 376	1 000	1 245	2 037	1 861	2 442	2 193	2 592	4 126	1 642	1 234	906	1 096
<b>Also used by another household</b> .....	1	2	27	23	1	34	—	17	—	—	—	—	8
<b>None</b> .....	—	96	8	23	6	61	1	1	2	—	—	—	—
<b>BATHTUB OR SHOWER</b>													
<b>For exclusive use of household</b> .....	1 377	922	1 221	1 961	1 851	2 389	2 192	2 599	4 116	1 640	1 234	901	1 097
<b>Also used by another household</b> .....	—	2	27	20	1	39	—	2	—	—	—	—	4
<b>None</b> .....	—	174	32	102	16	109	2	9	12	2	—	6	3
<b>COMPLETE KITCHEN FACILITIES</b>													
<b>For exclusive use of household</b> .....	1 376	910	1 240	1 961	1 852	2 409	2 188	2 605	4 114	1 639	1 232	904	1 098
<b>Also used by another household</b> .....	—	—	20	14	1	10	—	—	1	—	—	—	1
<b>No complete kitchen facilities</b> .....	1	188	20	108	15	118	6	5	13	3	2	3	5
<b>UNITS IN STRUCTURE</b>													
<b>1</b> .....	1 286	972	1 064	1 686	1 701	1 984	2 055	318	2 998	1 579	1 187	773	756
<b>2 or more</b> .....	90	117	182	307	160	475	137	2 286	721	36	44	49	348
<b>Mobile home or trailer</b> .....	1	9	34	90	7	78	2	6	409	27	3	85	—
<b>ROOMS</b>													
<b>1 room</b> .....	2	10	41	27	9	54	2	37	24	6	2	3	9
<b>2 rooms</b> .....	19	26	54	116	59	136	11	119	139	6	4	18	28
<b>3 rooms</b> .....	45	115	135	205	141	323	76	926	547	30	33	62	102
<b>4 rooms</b> .....	123	192	316	492	432	648	257	884	1 236	326	128	132	266
<b>5 rooms</b> .....	322	339	316	590	655	696	667	348	1 307	959	358	190	320
<b>6 rooms</b> .....	328	226	278	340	366	414	809	135	651	306	356	246	241
<b>7 rooms</b> .....	284	102	93	167	138	163	282	77	167	5	176	156	90
<b>8 rooms or more</b> .....	254	88	47	146	48	103	90	84	57	4	177	100	48
<b>Median, all units</b> .....	6.0	5.1	4.8	4.8	4.7	4.7	5.6	3.8	4.6	5.0	5.8	5.7	5.0
<b>Median, owner occupied units</b> .....	6.3	5.4	5.3	5.2	5.2	5.0	5.7	4.4	4.7	5.0	5.8	6.0	5.3
<b>Median, renter occupied units</b> .....	4.4	4.5	3.8	4.2	4.2	3.8	5.0	3.4	4.1	4.8	4.7	4.5	3.9
<b>PERSONS</b>													
<b>All occupied units</b> .....	1 285	993	1 216	1 926	1 752	2 286	2 098	2 187	3 917	1 426	1 191	884	1 071
1 person.....	91	253	184	449	301	525	150	474	767	205	215	98	223
2 persons.....	367	266	353	626	571	759	562	1 293	2 076	1 055	602	310	473
3 persons.....	247	136	186	291	297	331	433	222	463	100	145	178	153
4 persons.....	294	112	198	218	276	249	414	124	306	38	111	147	113
5 persons.....	166	97	140	131	151	196	286	52	183	11	74	88	61
6 persons.....	67	46	78	94	96	98	136	19	78	14	24	42	30
7 persons.....	28	35	30	51	36	48	73	2	26	3	16	13	12
8 persons or more.....	25	48	47	66	24	80	44	1	18	—	4	8	6
<b>Median, all occupied units</b> .....	3.2	2.4	2.9	2.3	2.5	2.3	3.3	2.0	2.1	2.0	2.1	2.7	2.2
<b>Median, owner occupied units</b> .....	3.3	2.4	2.9	2.2	2.5	2.3	3.3	2.1	2.1	2.0	2.1	2.7	2.2
<b>Median, renter occupied units</b> .....	2.8	2.6	2.9	2.6	2.7	2.3	3.2	1.9	2.3	2.2	2.0	2.6	2.0
<b>PERSONS PER ROOM</b>													
<b>All occupied units</b> .....	1 285	993	1 216	1 926	1 752	2 286	2 098	2 187	3 917	1 426	1 191	884	1 071
1.00 or less.....	1 236	851	1 044	1 720	1 607	2 021	1 958	2 157	3 817	1 410	1 180	851	1 043
1.01 to 1.50.....	38	78	97	148	113	178	120	15	76	12	9	25	22
1.51 or more.....	11	64	75	58	32	87	20	15	24	4	2	8	6
<b>With all plumbing facilities</b> .....	1 281	742	1 053	1 665	1 704	2 041	2 089	2 146	3 891	1 420	1 189	876	1 055
1.00 or less.....	1 234	660	921	1 513	1 566	1 832	1 949	2 117	3 791	1 404	1 178	843	1 028
1.01 to 1.50.....	37	52	83	113	108	145	120	15	76	12	9	25	21
1.51 or more.....	10	30	49	39	30	64	20	14	24	4	2	8	6

**Table 23. Occupancy, Utilization, and Plumbing Characteristics for Places of 2,500 to 10,000 Inhabitants: 1970—Continued**

(For minimum base for derived figures (percent, median, etc.) and meaning of symbols, see text)

Places	Boca Chica (U)	Broadview Park-Rock Hill (U)	Brooksville	Buena Vista (U)	Bunche Park (U)	Calloway	Cantonment (U)	Cape Canaveral	Carver Ranch Estates (U)	Casselberry	Century (U)	Chattahoochee	Chipley
Total population	2 817	6 049	4 060	3 407	5 773	3 240	3 241	4 258	5 515	9 438	2 679	7 944	3 347
All housing units	681	1 895	1 517	1 994	1 422	1 044	876	2 782	1 481	3 767	840	1 183	1 235
Vacant—seasonal and migratory	—	1	1	4	—	—	—	1	—	6	—	—	—
All year-round housing units	681	1 894	1 516	1 990	1 422	1 044	876	2 781	1 481	3 761	840	1 183	1 235
<b>POPULATION</b>													
Population in housing units	2 817	6 041	4 015	3 407	5 730	3 234	3 238	4 241	5 490	9 436	2 675	2 789	3 331
Per occupied unit	4.2	3.3	2.9	2.0	4.1	3.3	3.9	2.2	3.9	3.0	3.5	2.8	3.0
Owner	3.7	3.3	2.9	2.0	4.0	3.5	3.8	2.8	4.0	3.1	3.4	2.8	3.0
Renter	4.2	3.2	2.9	2.2	4.3	2.8	4.4	2.0	3.8	2.7	3.6	2.8	3.1
<b>TENURE, RACE, AND VACANCY STATUS</b>													
Owner occupied	9	1 347	991	1 569	1 264	719	691	470	874	2 257	572	669	759
White	8	1 345	869	1 568	39	714	470	470	181	2 227	351	484	647
Negro	1	—	122	—	1 224	—	219	—	689	23	220	184	111
Renter occupied	657	485	395	120	148	267	139	1 439	524	935	201	319	357
White	620	483	284	120	3	261	47	1 422	178	921	97	233	264
Negro	17	—	111	—	145	4	92	8	343	8	104	86	93
Vacant year-round	15	62	130	301	10	58	46	872	83	569	67	195	119
For sale only	1	10	24	68	1	10	9	20	9	80	7	10	15
Vacant less than 6 months	—	9	7	59	—	8	9	16	6	69	3	3	7
Median price asked	—	\$16 400	\$8 800	\$11 400	—	\$13 300	\$10 900	\$12 100	\$11 300	\$23 300	\$6 900	\$5 900	\$6 300
For rent	3	36	58	17	2	23	26	672	62	434	12	139	52
Vacant less than 2 months	—	34	29	10	—	11	15	400	44	393	1	62	34
Median rent asked	—	\$125	\$51	\$68	—	\$74	\$40	\$125	\$102	\$176	\$30—	\$30	\$36
Other	11	16	48	216	7	25	11	180	12	55	48	46	52
<b>PLUMBING FACILITIES</b>													
With all plumbing facilities	681	1 883	1 350	1 954	1 398	1 030	670	2 771	1 361	3 737	543	911	1 028
Lacking some or all plumbing facilities	—	11	166	36	24	14	206	10	120	24	297	272	207
Lacking only hot water	—	9	85	23	22	10	16	3	92	13	26	35	89
Lacking other plumbing facilities	—	2	81	13	2	4	190	7	28	11	271	237	118
<b>PIPED WATER IN STRUCTURE</b>													
Hot and cold	681	1 885	1 361	1 961	1 400	1 033	685	2 775	1 375	3 745	559	979	1 047
Cold only	—	9	144	29	22	10	67	6	103	15	122	109	154
None	—	—	11	—	—	1	124	—	3	1	159	95	34
<b>FLUSH TOILET</b>													
For exclusive use of household	681	1 892	1 470	1 987	1 420	1 041	703	2 781	1 470	3 757	583	984	1 170
Also used by another household	—	2	13	—	—	—	2	—	5	2	—	31	—
None	—	—	33	3	2	3	171	—	6	2	257	168	65
<b>BATHTUB OR SHOWER</b>													
For exclusive use of household	681	1 892	1 436	1 980	1 422	1 042	690	2 774	1 456	3 751	575	966	1 121
Also used by another household	—	2	6	1	—	—	1	—	4	1	—	33	—
None	—	—	74	9	—	2	185	6	21	9	265	184	114
<b>COMPLETE KITCHEN FACILITIES</b>													
For exclusive use of household	681	1 891	1 435	1 990	1 413	1 036	715	2 767	1 437	3 750	602	922	1 142
Also used by another household	—	—	2	—	—	1	1	3	5	3	—	20	1
No complete kitchen facilities	—	3	79	—	9	7	160	11	39	8	238	241	92
<b>UNITS IN STRUCTURE</b>													
1	158	1 411	1 188	1 343	1 406	684	821	348	1 113	2 336	793	948	1 051
2 or more	519	380	253	114	8	68	29	2 187	302	1 083	20	218	166
Mobile home or trailer	4	103	75	533	8	292	26	246	66	342	27	17	18
<b>ROOMS</b>													
1 room	—	21	22	15	2	2	4	109	50	7	5	85	5
2 rooms	2	79	71	78	65	40	7	398	145	86	15	28	30
3 rooms	9	150	178	361	154	96	63	808	200	395	89	101	128
4 rooms	141	570	372	735	372	296	241	940	415	816	196	219	254
5 rooms	306	653	378	704	531	320	220	365	357	1 028	220	318	355
6 rooms	179	313	265	82	200	199	227	113	198	757	191	286	260
7 rooms	36	85	129	9	70	69	90	36	76	443	88	88	125
8 rooms or more	8	23	101	6	28	22	24	12	40	229	36	58	78
Median, all units	5.1	4.7	4.8	4.2	4.7	4.8	5.1	3.6	4.3	5.1	5.0	5.0	5.1
Median, owner occupied units	4.4	5.0	5.2	4.2	4.7	5.1	5.3	4.7	4.8	5.5	5.2	5.4	5.4
Median, renter occupied units	5.1	4.0	4.0	3.7	4.5	4.0	4.2	3.4	3.8	4.1	4.4	4.5	4.3
<b>PERSONS</b>													
All occupied units	666	1 832	1 386	1 689	1 412	986	830	1 909	1 398	3 192	773	988	1 116
1 person	8	191	327	331	109	86	74	706	212	419	148	220	253
2 persons	75	567	439	1 140	310	287	178	612	294	1 169	193	323	349
3 persons	124	353	203	145	261	228	157	268	223	577	111	153	158
4 persons	196	303	149	39	227	191	151	188	171	534	111	140	143
5 persons	140	219	130	15	187	105	105	87	142	254	70	73	84
6 persons	75	108	61	11	118	50	58	27	96	160	45	39	61
7 persons	32	53	47	4	88	21	51	13	109	58	39	21	34
8 persons or more	16	38	30	4	112	18	56	8	151	21	56	19	34
Median, all occupied units	4.1	2.9	2.3	2.0	3.6	3.0	3.5	1.9	3.4	2.5	2.9	2.3	2.4
Median, owner occupied units	3.9	2.9	2.4	1.9	3.6	3.3	3.4	2.5	3.4	2.6	2.9	2.3	2.4
Median, renter occupied units	4.1	2.9	2.3	2.0	3.9	2.5	4.2	1.7	3.3	2.4	3.0	2.4	2.4
<b>PERSONS PER ROOM</b>													
All occupied units	666	1 832	1 386	1 689	1 412	986	830	1 909	1 398	3 192	773	988	1 116
1.00 or less	594	1 618	1 243	1 657	1 040	900	675	1 799	972	3 072	642	926	1 007
1.01 to 1.50	65	160	90	21	194	72	95	75	218	96	82	41	82
1.51 or more	7	54	53	11	178	14	60	35	208	24	49	21	27
With all plumbing facilities	666	1 822	1 247	1 655	1 388	975	840	1 903	1 284	3 168	516	788	950
1.00 or less	594	1 610	1 148	1 625	1 025	889	567	1 794	902	3 051	462	754	880
1.01 to 1.50	65	159	71	20	192	72	51	75	197	94	48	27	58
1.51 or more	7	53	28	10	171	14	22	34	185	23	6	7	12

Table 23. **Occupancy, Utilization, and Plumbing Characteristics for Places of 2,500 to 10,000 Inhabitants: 1970—Continued**

(For minimum base for derived figures (percent, median, etc.) and meaning of symbols, see text)

Places	Clermont	Clewiston	Cocoa Beach	Cocoa West (U)	Collier Manor-Cresthaven (U)	Combee Settlement (U)	Conway (U)	Cooper City	Crestview	Cypress Gardens (U)	Dade City	Donia	Davie
<b>Total population</b> .....	3 661	3 896	9 952	5 779	7 202	4 963	8 642	2 535	7 952	3 757	4 241	9 013	2 856
<b>All housing units</b> .....	1 551	1 333	4 188	1 752	3 200	1 782	2 609	1 091	2 814	1 243	1 537	3 857	975
Vacant—seasonal and migratory.....	8	—	3	1	30	6	—	9	—	—	—	192	2
<b>All year-round housing units</b> .....	1 543	1 333	4 185	1 751	3 170	1 776	2 609	1 082	2 814	1 243	1 537	3 665	973
<b>POPULATION</b>													
Population in housing units.....	3 533	3 874	9 913	5 770	7 201	4 963	8 635	2 530	7 826	3 757	4 152	8 916	2 818
Per occupied unit.....	2.7	3.1	3.0	3.8	2.4	2.9	3.4	2.7	3.1	3.2	2.8	2.6	3.1
Owner.....	2.7	3.1	3.6	3.8	2.3	2.9	3.4	2.6	3.2	3.2	2.8	2.5	3.1
Renter.....	2.7	3.0	2.4	3.8	2.6	3.0	3.5	3.4	2.9	3.2	2.9	2.8	3.1
<b>TENURE, RACE, AND VACANCY STATUS</b>													
Owner occupied.....	901	913	1 774	1 125	2 416	1 327	2 154	810	1 619	1 059	928	1 881	588
White.....	762	903	1 770	708	2 409	1 325	2 146	809	1 398	1 056	811	1 562	582
Negro.....	137	—	1	416	1	—	1	—	216	2	114	315	2
Renter occupied.....	388	340	1 484	401	636	371	367	127	884	124	530	1 489	322
White.....	245	324	1 462	251	634	368	366	127	689	122	301	803	321
Negro.....	143	2	13	148	—	—	—	—	194	2	223	678	1
Vacant year-round.....	254	80	927	225	118	78	88	145	311	60	79	295	63
For sale only.....	21	4	72	130	14	12	42	27	54	22	13	18	6
Vacant less than 6 months.....	7	—	46	37	12	10	35	21	32	22	12	16	6
Median price asked.....	\$10 000	—	\$24 300	\$11 700	\$16 300	\$11 900	\$25 500	\$19 600	\$10 900	\$24 600	\$7 000	\$21 300	\$35 000
For rent.....	127	45	728	56	30	31	25	31	200	13	25	201	24
Vacant less than 2 months.....	52	24	392	24	18	28	15	31	110	11	19	152	19
Median rent asked.....	\$75	\$86	\$142	\$83	\$164	\$80	\$100	\$79	\$53	\$188	\$64	\$115	\$142
Other.....	106	31	127	39	74	35	21	87	57	25	41	76	33
<b>PLUMBING FACILITIES</b>													
With all plumbing facilities.....	1 468	1 299	4 162	1 695	3 135	1 749	2 593	1 066	2 608	1 240	1 361	3 463	961
Lacking some or all plumbing facilities.....	75	34	23	56	35	27	16	16	206	3	176	202	12
Lacking only hot water.....	35	18	—	39	24	15	10	5	75	2	63	89	9
Lacking other plumbing facilities.....	40	16	23	17	11	12	6	11	131	1	113	113	3
<b>PIPED WATER IN STRUCTURE</b>													
Hot and cold.....	1 498	1 303	4 179	1 703	3 145	1 761	2 597	1 075	2 661	1 240	1 388	3 520	963
Cold only.....	45	24	—	45	24	15	12	7	148	2	146	136	9
None.....	—	6	6	3	1	—	—	—	5	1	3	9	1
<b>FLUSH TOILET</b>													
For exclusive use of household.....	1 513	1 319	4 174	1 744	3 163	1 773	2 607	1 080	2 746	1 242	1 513	3 636	971
Also used by another household.....	29	8	2	—	3	2	—	1	12	—	19	7	—
None.....	1	6	9	7	4	1	2	1	56	1	5	22	2
<b>BATHTUB OR SHOWER</b>													
For exclusive use of household.....	1 505	1 318	4 166	1 736	3 159	1 765	2 605	1 073	2 711	1 242	1 424	3 560	971
Also used by another household.....	31	6	5	2	4	2	—	—	20	—	20	7	—
None.....	7	9	14	13	7	9	4	9	83	1	93	98	2
<b>COMPLETE KITCHEN FACILITIES</b>													
For exclusive use of household.....	1 501	1 319	4 154	1 689	3 156	1 771	2 605	1 081	2 693	1 242	1 482	3 566	965
Also used by another household.....	27	1	1	2	3	—	—	—	2	—	10	4	2
No complete kitchen facilities.....	15	13	30	60	11	5	4	1	119	1	45	95	6
<b>UNITS IN STRUCTURE</b>													
1.....	1 123	991	2 210	1 409	2 426	1 434	2 564	876	2 311	1 157	1 262	1 873	598
2 or more.....	397	195	1 972	126	710	109	43	191	421	58	247	1 465	244
Mobile home or trailer.....	23	147	3	216	34	233	2	15	82	28	28	327	131
<b>ROOMS</b>													
1 room.....	43	22	89	8	23	9	4	1	28	—	37	132	11
2 rooms.....	74	69	286	45	91	73	14	7	96	4	44	405	46
3 rooms.....	206	163	655	151	463	166	47	31	307	21	223	910	144
4 rooms.....	356	300	1 004	360	762	492	240	472	682	111	320	1 079	318
5 rooms.....	389	362	543	710	1 439	574	583	308	826	269	383	607	221
6 rooms.....	264	236	675	374	311	316	881	142	563	370	263	341	141
7 rooms.....	111	125	518	80	56	111	618	95	223	288	167	140	57
8 rooms or more.....	100	56	415	23	25	35	222	26	89	180	100	51	35
Median, all units.....	4.7	4.8	4.6	4.9	4.7	4.8	6.0	4.6	4.9	6.1	4.9	3.9	4.4
Median, owner occupied units.....	5.3	5.2	6.3	5.1	4.8	4.9	6.1	4.8	5.3	6.2	5.4	4.5	4.9
Median, renter occupied units.....	3.6	3.9	3.8	4.4	3.8	4.1	5.1	4.3	4.2	5.1	3.7	3.4	3.9
<b>PERSONS</b>													
All occupied units.....	1 289	1 253	3 258	1 526	3 052	1 698	2 521	937	2 503	1 183	1 458	3 370	910
1 person.....	328	162	492	162	757	254	196	99	430	103	348	766	116
2 persons.....	476	399	1 626	308	1 429	590	673	494	735	439	486	1 308	294
3 persons.....	174	241	609	286	342	315	488	125	466	159	196	527	181
4 persons.....	111	236	540	285	249	288	570	104	365	235	179	348	140
5 persons.....	72	115	330	198	154	146	343	65	258	156	126	179	107
6 persons.....	50	67	164	133	71	60	165	30	112	64	60	115	44
7 persons.....	35	16	55	83	34	29	56	15	58	21	25	67	15
8 persons or more.....	43	17	42	71	16	16	30	5	79	6	38	60	13
Median, all occupied units.....	2.2	2.8	2.7	3.5	2.0	2.5	3.3	2.2	2.7	2.8	2.3	2.2	2.7
Median, owner occupied units.....	2.2	2.9	3.5	3.6	2.0	2.5	3.3	2.2	2.8	2.8	2.3	2.1	2.7
Median, renter occupied units.....	2.1	2.5	2.1	3.4	2.1	2.6	3.3	3.1	2.5	3.1	2.2	2.3	2.8
<b>PERSONS PER ROOM</b>													
All occupied units.....	1 289	1 253	3 258	1 526	3 052	1 698	2 521	937	2 503	1 183	1 458	3 370	910
1.00 or less.....	1 171	1 132	3 106	1 230	2 934	1 589	2 424	890	2 254	1 172	1 324	2 936	816
1.01 to 1.50.....	75	80	122	223	96	83	86	37	173	11	65	238	71
1.51 or more.....	43	41	30	73	22	26	11	10	76	—	69	196	23
With all plumbing facilities.....	1 222	1 226	3 245	1 472	3 018	1 672	2 509	921	2 332	1 182	1 300	3 174	898
1.00 or less.....	1 113	1 113	3 094	1 193	2 900	1 565	2 413	876	2 103	1 171	1 210	2 775	806
1.01 to 1.50.....	71	75	121	210	96	83	85	36	165	11	47	225	71
1.51 or more.....	38	38	30	69	22	24	11	9	64	—	43	174	21

Table 23. **Occupancy, Utilization, and Plumbing Characteristics for Places of 2,500 to 10,000 Inhabitants: 1970—Continued**

(For minimum base for derived figures (percent, median, etc.) and meaning of symbols, see text)

Places	De Bary (U)	De Funiak Springs	Deltona (U)	East Auburn-dale (U)	East Lake-Orient Park (U)	East Naples (U)	Edgewater	Eglin (U)	Egypt Lake (U)	Englewood (U)	Eustis	Fernandina Beach	Florida City
Total population	3 154	4 966	4 868	2 621	5 697	6 152	3 348	7 769	7 556	5 182	6 722	6 955	5 133
All housing units	1 667	1 885	2 587	867	1 665	2 295	1 478	1 875	2 541	3 029	2 944	2 579	1 438
Vacant—seasonal and migratory	6	—	35	10	10	36	8	—	1	277	31	54	25
All year-round housing units	1 661	1 885	2 552	857	1 655	2 259	1 470	1 875	2 540	2 752	2 913	2 525	1 433
<b>POPULATION</b>													
Population in housing units	3 067	4 963	4 862	2 600	5 674	6 105	3 311	7 744	7 550	5 182	6 575	6 910	5 060
Per occupied unit	2.0	2.9	2.2	3.1	3.6	2.9	2.5	4.2	3.0	2.2	2.6	3.3	3.7
Owner	2.0	2.9	2.2	3.1	3.6	3.0	2.5	4.2	3.2	2.1	2.5	3.3	3.7
Renter	2.3	3.0	2.6	3.1	3.5	2.9	2.6	4.2	2.4	2.3	2.8	3.1	3.7
<b>TENURE, RACE, AND VACANCY STATUS</b>													
Owner occupied	1 428	1 203	2 083	646	1 381	1 421	1 171	2	1 927	2 086	1 823	1 532	466
White	1 426	992	2 066	615	1 288	1 418	1 170	1	1 923	2 086	1 597	1 173	252
Negro	—	207	13	31	90	—	—	1	—	—	224	358	234
Renter occupied	110	496	125	191	196	653	158	1 850	553	307	714	587	873
White	110	413	124	158	191	649	158	1 688	551	307	523	372	227
Negro	—	81	1	32	3	2	—	148	1	—	187	214	639
Vacant year-round	123	186	344	20	78	185	141	23	60	359	376	406	74
For sale only	24	16	93	2	41	17	24	—	12	31	46	20	1
Vacant less than 6 months	20	12	71	—	31	17	21	—	9	30	25	17	—
Median price asked	\$13 500	\$8 100	\$14 100	—	\$13 600	\$17 500	\$12 100	—	\$15 000	\$15 000	\$10 600	\$14 400	—
For rent	22	107	66	5	14	70	27	—	17	140	171	103	63
Vacant less than 2 months	14	37	34	3	12	52	23	—	13	94	92	68	59
Median rent asked	\$74	\$41	\$110	\$75	\$57	\$137	\$61	—	\$96	\$116	\$68	\$79	\$75
Other	77	63	185	13	23	98	87	23	31	188	159	283	10
<b>PLUMBING FACILITIES</b>													
With all plumbing facilities	1 657	1 666	2 531	792	1 600	2 220	1 455	1 873	2 522	2 709	2 746	2 257	1 239
Lacking some or all plumbing facilities	4	219	21	65	55	39	15	2	18	43	167	268	194
Lacking only hot water	3	95	6	39	45	17	6	—	9	16	95	146	116
Lacking other plumbing facilities	1	124	15	26	10	22	9	2	9	27	72	122	78
<b>PIPED WATER IN STRUCTURE</b>													
Hot and cold	1 658	1 684	2 535	794	1 601	2 234	1 459	1 875	2 529	2 720	2 784	2 273	1 266
Cold only	3	180	8	46	51	25	9	—	11	29	125	243	167
None	—	21	9	17	3	—	2	—	—	3	4	9	—
<b>FLUSH TOILET</b>													
For exclusive use of household	1 661	1 828	2 541	835	1 648	2 254	1 467	1 874	2 534	2 736	2 893	2 492	1 397
Also used by another household	—	9	—	—	—	2	—	—	1	1	12	5	9
None	—	48	11	22	7	3	3	1	5	15	8	28	27
<b>BATHTUB OR SHOWER</b>													
For exclusive use of household	1 660	1 764	2 537	833	1 648	2 238	1 462	1 874	2 535	2 727	2 841	2 407	1 364
Also used by another household	1	10	—	—	—	2	—	—	2	1	16	3	6
None	—	111	15	24	7	19	8	1	3	24	56	115	63
<b>COMPLETE KITCHEN FACILITIES</b>													
For exclusive use of household	1 655	1 783	2 538	836	1 631	2 252	1 461	1 869	2 533	2 743	2 882	2 438	1 397
Also used by another household	—	1	—	—	1	1	—	—	3	1	2	1	2
No complete kitchen facilities	6	101	14	21	23	6	9	6	4	8	29	86	34
<b>UNITS IN STRUCTURE</b>													
1	1 591	1 659	2 525	612	1 565	1 374	1 259	668	2 066	2 235	2 190	2 117	759
2 or more	50	163	27	30	23	358	125	1 207	397	263	553	404	573
Mobile home or trailer	20	63	—	215	67	527	86	—	77	254	170	4	101
<b>ROOMS</b>													
1 room	1	13	2	18	5	68	16	—	5	65	57	15	89
2 rooms	37	56	13	68	25	229	34	7	45	180	156	58	227
3 rooms	124	146	230	101	88	396	147	21	234	496	349	205	388
4 rooms	654	396	944	249	303	705	479	352	480	990	740	484	882
5 rooms	598	512	905	231	588	518	467	877	666	703	805	673	184
6 rooms	178	459	359	132	456	246	228	497	739	243	466	640	110
7 rooms	52	178	85	39	145	77	76	102	279	54	185	246	42
8 rooms or more	17	125	14	19	45	20	23	19	92	21	155	204	11
Median, all units	4.5	5.1	4.6	4.5	5.2	4.1	4.6	5.1	5.3	4.1	4.7	5.2	3.5
Median, owner occupied units	4.6	5.5	4.7	4.7	5.2	4.5	4.8	—	5.6	4.3	5.0	5.7	4.5
Median, renter occupied units	3.9	4.4	4.3	3.6	4.6	3.5	4.0	5.1	3.9	3.6	4.0	4.4	3.1
<b>PERSONS</b>													
All occupied units	1 538	1 699	2 208	837	1 577	2 074	1 329	1 852	2 480	2 393	2 537	2 119	1 359
1 person	403	368	374	106	140	324	289	7	315	477	600	350	165
2 persons	920	543	1 385	294	367	779	606	257	808	1 489	1 061	603	372
3 persons	108	270	236	148	310	318	164	338	197	306	306	355	204
4 persons	58	229	124	133	342	295	132	539	437	107	261	327	167
5 persons	31	136	46	78	199	182	74	397	263	67	132	228	121
6 persons	16	56	24	39	105	102	37	187	105	32	92	115	88
7 persons	1	55	12	21	68	45	20	85	36	11	36	64	82
8 persons or more	1	42	7	18	46	29	7	42	22	13	49	77	120
Median, all occupied units	1.9	2.4	2.0	2.6	3.4	2.4	2.1	4.1	2.7	2.0	2.1	2.8	3.1
Median, owner occupied units	1.9	2.4	2.0	2.6	3.5	2.4	2.1	—	3.0	2.0	2.1	2.9	3.0
Median, renter occupied units	2.0	2.5	2.3	2.6	3.0	2.5	2.2	4.1	2.1	2.0	2.2	2.5	3.2
<b>PERSONS PER ROOM</b>													
All occupied units	1 538	1 699	2 208	837	1 577	2 074	1 329	1 852	2 480	2 393	2 537	2 119	1 359
1.00 or less	1 519	1 543	2 175	737	1 387	1 803	1 263	1 599	2 382	2 315	2 349	1 912	872
1.01 to 1.50	19	102	25	52	155	191	48	230	82	49	109	146	186
1.51 or more	—	54	8	48	35	80	18	23	16	29	79	61	301
<b>With all plumbing facilities</b>													
1.00 or less	1 534	1 516	2 195	773	1 529	2 038	1 314	1 850	2 462	2 355	2 396	1 888	1 171
1.01 to 1.50	1 515	1 392	2 163	691	1 344	1 776	1 251	1 597	2 364	2 279	2 235	1 736	745
1.51 or more	19	88	25	49	152	187	47	230	82	49	98	116	168
1.51 or more	—	36	7	33	33	75	16	23	16	27	63	36	258

Table 23. **Occupancy, Utilization, and Plumbing Characteristics for Places of 2,500 to 10,000 Inhabitants: 1970—Continued.**

[For minimum base for derived figures (percent, median, etc.) and meaning of symbols, see text]

Places	Fort Meade	Fort Myers Beach (U)	Fort Myers Southeast (U)	Fort Myers Southwest (U)	Fort Myers Villas-Pine Manor (U)	Fort Pierce Northwest (U)	Frostproof	Gifford (U)	Goulds (U)	Graceville	Green Cove Springs	Gulf Breeze	Gulf Gate Estates (U)
<b>Total population</b> .....	4 374	4 305	3 150	5 086	3 408	3 269	2 814	5 772	6 690	2 560	3 857	4 190	5 874
<b>All housing units</b> .....	1 476	3 206	742	1 905	1 263	1 153	1 118	1 565	1 480	912	1 364	1 337	2 783
Vacant—seasonal and migratory ..	1	383	6	27	13	5	10	8	3	—	—	1	31
<b>All year-round housing units</b> .....	1 475	2 823	736	1 878	1 250	1 148	1 108	1 557	1 477	912	1 364	1 336	2 752
<b>POPULATION</b>													
<b>Population in housing units</b> .....	4 353	4 296	3 110	5 035	3 305	3 269	2 793	5 711	6 544	2 553	3 830	4 190	5 869
Per occupied unit.....	3.1	2.3	4.5	2.9	2.8	3.2	2.8	3.8	4.5	3.0	3.2	3.5	2.2
Owner.....	3.0	2.3	4.8	2.9	2.9	3.0	2.8	3.9	4.7	2.8	3.2	3.7	2.2
Renter.....	3.4	2.3	4.2	2.9	2.6	3.8	2.9	3.6	4.3	3.2	3.2	3.0	2.4
<b>TENURE, RACE, AND VACANCY STATUS</b>													
<b>Owner occupied</b> .....	1 019	1 513	323	1 594	967	840	637	864	839	504	846	913	2 283
White.....	836	1 512	8	1 591	967	696	636	203	142	439	595	912	2 276
Negro.....	183	—	315	—	—	143	—	659	65	250	—	—	—
<b>Renter occupied</b> .....	377	355	373	131	201	188	351	645	617	349	357	279	327
White.....	239	350	12	131	201	128	347	73	70	289	248	278	324
Negro.....	136	—	359	—	—	60	2	571	541	59	109	—	1
<b>Vacant year-round</b> .....	79	955	40	153	82	120	120	48	21	59	161	144	142
For sale only.....	10	30	1	34	18	9	11	5	7	3	33	31	23
Vacant less than 6 months.....	4	30	—	25	13	9	5	5	7	6	7	25	23
Median price asked.....	\$6 000	\$21 800	—	\$28 700	\$21 100	\$10 000	\$7 800	\$6 300	\$14 100	\$5 000	\$10 000	\$25 900	\$21 000
For rent.....	20	633	24	17	23	54	56	22	7	26	60	83	39
Vacant less than 2 months.....	14	253	18	6	20	44	43	13	5	13	24	51	25
Median rent asked.....	\$50	\$175	\$57	\$135	\$130	\$57	\$52	\$53	\$66	\$39	\$49	\$165	\$121
Other.....	49	292	15	102	41	57	53	21	7	27	68	30	80
<b>PLUMBING FACILITIES</b>													
<b>With all plumbing facilities</b> .....	1 217	2 812	472	1 872	1 248	1 111	954	1 220	1 416	795	1 112	1 332	2 732
Lacking some or all plumbing facilities.....	258	11	264	6	2	37	154	337	61	117	252	4	20
Lacking only hot water.....	130	6	167	4	2	23	69	176	43	50	131	1	18
Lacking other plumbing facilities.....	128	5	97	2	—	14	85	161	18	67	121	3	2
<b>PIPED WATER IN STRUCTURE</b>													
<b>Hot and cold</b> .....	1 267	2 815	479	1 873	1 248	1 117	1 007	1 256	1 426	800	1 129	1 333	2 733
Cold only.....	198	7	249	5	2	26	99	255	49	108	214	2	19
None.....	10	8	—	—	—	5	2	46	2	4	21	1	—
<b>FLUSH TOILET</b>													
<b>For exclusive use of household</b> .....	1 418	2 821	704	1 877	1 250	1 142	1 038	1 477	1 467	885	1 289	1 334	2 751
Also used by another household.....	35	—	11	—	—	1	62	18	3	—	8	—	—
None.....	22	2	21	1	—	5	8	62	7	27	67	2	1
<b>BATHTUB OR SHOWER</b>													
<b>For exclusive use of household</b> .....	1 353	2 819	640	1 877	1 250	1 134	1 027	1 400	1 461	846	1 246	1 334	2 750
Also used by another household.....	38	1	7	—	—	1	63	16	5	—	7	—	1
None.....	84	3	89	1	—	13	18	141	11	66	111	2	1
<b>COMPLETE KITCHEN FACILITIES</b>													
<b>For exclusive use of household</b> .....	1 372	2 818	660	1 875	1 249	1 124	1 081	1 440	1 449	870	1 285	1 328	2 751
Also used by another household.....	19	1	2	—	—	1	3	8	1	—	1	—	—
No complete kitchen facilities.....	84	4	74	3	1	23	24	109	27	42	78	8	1
<b>UNITS IN STRUCTURE</b>													
<b>1</b> .....	1 221	1 513	491	1 838	1 007	1 020	858	1 276	1 165	780	1 150	1 129	2 110
2 or more.....	162	841	234	39	210	56	163	250	248	79	167	194	234
Mobile home or trailer.....	92	469	11	1	33	72	87	31	64	53	47	13	408
<b>ROOMS</b>													
<b>1 room</b> .....	46	37	14	6	18	4	59	28	29	3	14	1	11
2 rooms.....	84	174	34	14	45	31	102	50	145	13	60	10	101
3 rooms.....	149	724	133	40	114	114	151	197	301	83	146	30	340
4 rooms.....	294	958	293	263	353	352	259	507	399	208	306	172	823
5 rooms.....	407	597	143	578	363	364	246	387	402	263	345	306	991
6 rooms.....	319	206	83	536	255	194	183	232	135	203	287	367	362
7 rooms.....	108	83	22	300	70	62	69	107	45	75	116	218	96
8 rooms or more.....	68	44	14	141	32	27	39	49	21	64	90	232	28
Median, all units.....	4.9	4.0	4.1	5.6	4.8	4.7	4.4	4.5	4.2	5.1	5.0	5.9	4.6
Median, owner occupied units.....	5.2	4.3	4.9	5.7	5.0	4.8	5.0	5.2	4.7	5.5	5.3	6.3	4.7
Median, renter occupied units.....	3.9	3.6	3.8	5.0	3.5	4.5	3.6	3.9	3.4	4.6	4.2	4.6	3.9
<b>PERSONS</b>													
<b>All occupied units</b> .....	1 396	1 868	696	1 725	1 168	1 028	988	1 509	1 456	853	1 203	1 192	2 610
1 person.....	259	341	69	155	135	177	195	236	128	162	234	75	500
2 persons.....	421	1 075	126	810	531	366	358	356	275	251	324	310	1 506
3 persons.....	228	210	263	171	118	118	157	235	142	218	218	234	286
4 persons.....	198	123	103	213	167	134	129	216	216	138	163	281	171
5 persons.....	138	62	72	157	95	90	76	124	164	97	111	163	92
6 persons.....	62	34	53	78	44	67	32	108	109	36	68	85	39
7 persons.....	40	18	62	30	16	34	25	99	112	14	51	26	11
8 persons or more.....	50	5	101	19	9	42	16	135	227	13	34	18	5
Median, all occupied units.....	2.6	2.1	3.9	2.4	2.3	2.4	2.3	3.2	4.0	2.6	2.7	3.4	2.0
Median, owner occupied units.....	2.5	2.1	4.2	2.4	2.4	2.3	2.3	3.3	4.1	2.4	2.7	3.6	2.0
Median, renter occupied units.....	2.9	2.0	3.7	2.4	2.2	3.4	2.4	3.0	3.9	3.0	2.7	2.6	2.1
<b>PERSONS PER ROOM</b>													
<b>All occupied units</b> .....	1 396	1 868	696	1 725	1 168	1 028	988	1 509	1 456	853	1 203	1 192	2 610
1.00 or less.....	1 218	1 794	422	1 675	1 107	899	882	1 147	841	789	1 050	1 146	2 558
1.01 to 1.50.....	101	53	145	42	50	98	65	200	255	48	108	42	43
1.51 or more.....	77	21	129	8	11	31	41	162	360	16	45	4	9
<b>With all plumbing facilities</b> .....	1 161	1 858	464	1 720	1 166	992	859	1 186	1 396	754	988	1 192	2 590
1.00 or less.....	1 046	1 785	294	1 672	1 105	870	783	923	815	715	890	1 146	2 540
1.01 to 1.50.....	77	53	104	41	50	93	51	165	242	32	73	42	43
1.51 or more.....	38	20	66	7	11	29	25	98	339	7	25	4	7

**Table 23. Occupancy, Utilization, and Plumbing Characteristics for Places of 2,500 to 10,000 Inhabitants: 1970—Continued**

[For minimum base for derived figures (percent, median, etc.) and meaning of symbols, see text]

Places	Gulfport	Haines City	High Springs	Hiland Park (U)	Holden Heights (U)	Holly Hill	Holmes Beach	Home- stead Base (U)	Immokalee (U)	Indianatlantic	Indian Harbour Beach	Indian Rocks Beach	Jasmine Estates (U)
<b>Total population</b> .....	9 730	8 956	2 787	3 691	6 206	8 191	2 699	8 257	3 764	2 685	5 371	2 666	2 967
<b>All housing units</b> .....	4 711	2 718	938	1 162	2 482	3 531	1 717	1 319	1 278	965	1 849	1 325	1 559
Vacant—seasonal and migratory ..	52	13	1	3	9	4	158	—	46	9	—	36	56
<b>All year-round housing units</b> .....	4 659	2 705	937	1 159	2 473	3 527	1 559	1 319	1 232	956	1 849	1 289	1 503
<b>POPULATION</b>													
Population in housing units .....	9 590	8 727	2 787	3 679	5 999	8 164	2 699	5 452	3 614	2 685	5 371	2 663	2 967
Per occupied unit.....	2.2	3.4	3.2	3.4	2.6	2.5	2.2	4.2	3.4	3.1	3.4	2.4	2.3
Owner.....	2.3	3.4	3.2	3.4	2.6	2.5	2.2	—	3.9	3.3	4.1	2.5	2.2
Renter.....	2.0	3.5	3.2	3.3	2.7	2.5	2.4	4.2	3.0	2.2	2.4	2.2	2.9
<b>TENURE, RACE, AND VACANCY STATUS</b>													
Owner occupied.....	3 244	1 654	659	843	1 332	2 528	971	—	397	680	970	805	1 225
White.....	3 236	1 158	460	810	1 330	2 484	969	—	296	677	965	805	1 215
Negro.....	2	494	198	30	—	43	—	—	100	—	2	—	7
Renter occupied.....	1 073	916	211	250	934	742	236	1 294	678	191	588	306	87
White.....	1 069	460	138	237	930	729	235	1 230	410	191	583	304	78
Negro.....	—	450	73	13	2	12	—	60	266	—	5	—	9
Vacant year-round.....	342	135	67	66	207	257	352	25	157	85	291	178	191
For sale only.....	26	17	14	8	14	37	23	—	—	16	47	7	24
Vacant less than 6 months.....	20	10	13	6	8	24	21	—	—	10	30	7	18
Median price asked.....	\$11 000	\$9 800	\$10 000	\$8 800	\$9 100	\$10 200	\$25 000	—	—	\$27 000	\$22 400	\$13 800	\$11 800
For rent.....	166	70	22	18	113	79	228	—	144	44	210	78	27
Vacant less than 2 months.....	81	46	3	15	68	38	101	—	52	26	131	50	19
Median rent asked.....	\$82	\$64	\$50	\$73	\$85	\$75	\$171	—	\$54	\$132	\$138	\$114	\$84
Other.....	150	48	31	40	80	141	101	25	13	25	34	93	140
<b>PLUMBING FACILITIES</b>													
With all plumbing facilities.....	4 611	2 473	764	1 109	2 385	3 435	1 552	1 319	834	954	1 847	1 284	1 454
Lacking some or all plumbing facilities ..	48	232	173	50	88	92	7	—	398	2	2	5	49
Lacking only hot water.....	30	84	87	25	43	55	3	—	85	1	1	2	11
Lacking other plumbing facilities.....	18	148	86	25	45	37	4	—	313	1	1	3	38
<b>PIPED WATER IN STRUCTURE</b>													
Hot and cold.....	4 629	2 588	773	1 116	2 414	3 453	1 554	1 319	1 000	955	1 848	1 286	1 479
Cold only.....	30	111	126	35	54	67	5	—	164	1	1	2	18
None.....	—	6	38	8	5	7	—	—	68	—	—	1	6
<b>FLUSH TOILET</b>													
For exclusive use of household.....	4 648	2 602	871	1 142	2 450	3 514	1 558	1 319	956	955	1 848	1 287	1 488
Also used by another household.....	11	91	3	—	15	3	—	—	160	—	—	—	—
None.....	—	12	63	17	8	10	—	—	116	1	1	2	15
<b>BATHTUB OR SHOWER</b>													
For exclusive use of household.....	4 643	2 558	854	1 135	2 431	3 493	1 555	1 319	921	956	1 849	1 286	1 471
Also used by another household.....	13	92	3	1	17	4	1	—	163	—	—	—	1
None.....	3	55	80	23	25	30	3	—	148	—	—	3	31
<b>COMPLETE KITCHEN FACILITIES</b>													
For exclusive use of household.....	4 641	2 596	808	1 135	2 402	3 480	1 559	1 318	1 006	956	1 833	1 285	1 493
Also used by another household.....	6	42	—	1	2	1	—	—	12	—	2	1	—
No complete kitchen facilities.....	12	67	129	23	69	46	—	1	214	—	14	3	10
<b>UNITS IN STRUCTURE</b>													
1.....	3 788	2 204	865	908	1 911	2 976	1 150	1 305	703	754	1 104	1 038	1 297
2 or more.....	854	431	54	67	349	355	406	14	413	202	745	235	51
Mobile home or trailer.....	17	70	18	184	213	196	3	—	116	—	—	16	155
<b>ROOMS</b>													
1 room.....	56	66	13	8	67	44	22	—	261	8	85	16	12
2 rooms.....	210	107	26	45	158	165	68	4	227	42	46	72	54
3 rooms.....	630	303	59	102	428	385	204	8	187	73	251	163	122
4 rooms.....	1 550	582	159	299	695	1 052	444	222	236	123	321	369	441
5 rooms.....	1 486	730	295	351	636	1 110	466	771	168	163	213	368	667
6 rooms.....	483	572	244	253	349	518	257	289	99	189	371	201	174
7 rooms.....	171	202	88	77	100	191	75	19	42	193	290	67	21
8 rooms or more.....	73	143	53	24	40	62	23	6	12	165	272	33	12
Median, all units.....	4.4	4.9	5.2	4.9	4.3	4.6	4.6	5.1	3.2	5.9	5.5	4.6	4.7
Median, owner occupied units.....	4.7	5.4	5.4	5.1	4.9	4.8	5.0	—	4.8	6.4	6.5	4.9	4.7
Median, renter occupied units.....	3.5	3.8	4.8	4.2	3.9	3.9	3.9	5.1	2.3	4.0	3.8	3.8	4.2
<b>PERSONS</b>													
<b>All occupied units</b> .....	4 317	2 570	870	1 093	2 266	3 270	1 207	1 294	1 075	871	1 558	1 111	1 312
1 person.....	1 237	420	174	133	495	803	226	6	259	123	179	229	172
2 persons.....	1 986	697	230	282	834	1 289	716	161	269	286	405	571	902
3 persons.....	496	450	150	206	391	508	133	241	156	146	252	124	107
4 persons.....	312	353	123	209	269	344	73	391	105	144	322	94	61
5 persons.....	158	274	141	154	173	23	23	267	95	100	202	46	29
6 persons.....	71	146	58	68	72	94	23	131	63	41	120	26	21
7 persons.....	32	93	31	31	33	33	9	69	52	20	46	11	10
8 persons or more.....	25	137	34	23	18	26	4	28	76	11	32	10	10
Median, all occupied units.....	2.0	2.9	3.1	2.3	2.1	2.0	4.1	2.6	2.7	3.3	2.7	2.0	2.0
Median, owner occupied units.....	2.0	2.9	2.7	3.2	2.2	2.1	2.0	—	3.3	3.1	3.9	2.1	2.0
Median, renter occupied units.....	1.8	2.8	2.7	2.9	2.4	2.2	2.1	4.1	2.2	2.0	2.1	1.9	2.2
<b>PERSONS PER ROOM</b>													
<b>All occupied units</b> .....	4 317	2 570	870	1 093	2 266	3 270	1 207	1 294	1 075	871	1 558	1 111	1 312
1.00 or less.....	4 188	2 136	766	975	2 115	3 101	1 173	1 089	742	853	1 469	1 061	1 266
1.01 to 1.50.....	105	253	73	90	126	135	30	180	122	16	70	36	33
1.51 or more.....	24	181	31	28	25	34	4	25	211	2	19	14	13
<b>With all plumbing facilities</b> .....	4 275	2 352	718	1 053	2 200	3 195	1 201	1 294	770	869	1 556	1 108	1 267
1.00 or less.....	4 146	1 982	642	943	2 056	3 035	1 167	1 089	538	851	1 467	1 058	1 228
1.01 to 1.50.....	105	235	54	84	121	128	30	180	101	16	70	36	29
1.51 or more.....	24	135	22	26	23	32	4	25	131	2	19	14	10



Table 23. **Occupancy, Utilization, and Plumbing Characteristics for Places of 2,500 to 10,000 Inhabitants: 1970**—Continued

[For minimum base for derived figures (percent, median, etc.) and meaning of symbols, see text]

Places	June Park (U)	Jupiter	Kenneth City	Kennington Park (U)	Key Largo (U)	Kissimmee	Lake Alfred	Lake Carroll (U)	Lake Forest (U)	Lake Holloway (U)	Lake Magdalene (U)	Lake Park	Lake Wales	Lantana
<b>Total population</b> .....	3 090	3 136	3 862	3 138	2 866	7 119	2 847	5 577	5 216	6 227	9 266	6 993	8 240	7 126
<b>All housing units</b> .....	1 065	1 183	1 739	1 321	1 420	3 003	998	1 588	1 548	1 843	3 178	2 653	3 063	2 768
Vacant—seasonal and migratory.....	2	12	4	15	71	90	4	3	—	—	6	68	58	139
<b>All year-round housing units</b> .....	1 063	1 171	1 735	1 306	1 349	2 913	994	1 585	1 548	1 843	3 172	2 585	3 005	2 629
<b>POPULATION</b>														
Population in housing units.....	3 090	3 129	3 862	3 132	2 846	7 001	2 778	5 451	5 202	5 792	9 240	6 904	8 166	6 753
Per occupied unit.....	3.1	2.9	2.3	2.5	2.6	2.7	3.0	3.6	3.5	3.3	3.0	2.8	2.9	2.7
Owner.....	3.1	2.9	2.3	2.5	2.5	2.7	2.9	3.7	3.4	3.4	3.0	3.1	2.9	2.7
Renter.....	3.0	3.0	2.2	2.8	3.0	2.8	3.1	2.6	3.8	3.1	2.8	2.5	3.0	2.3
<b>TENURE, RACE, AND VACANCY STATUS</b>														
Owner occupied.....	837	835	1 544	1 178	853	1 717	718	1 334	1 371	1 375	2 663	1 401	1 627	2 085
White.....	837	832	1 541	1 178	813	1 557	644	1 332	1 363	1 373	2 657	1 344	1 309	2 077
Negro.....	—	3	—	—	40	154	71	—	1	—	—	54	318	7
Renter occupied.....	158	241	152	87	224	835	213	180	129	374	412	1 047	1 161	455
White.....	158	239	152	87	189	656	149	180	128	371	412	948	626	440
Negro.....	—	1	—	—	34	179	64	—	—	—	—	97	534	13
Vacant year-round.....	68	95	39	41	272	361	63	71	48	94	97	137	217	89
For sale only.....	11	42	8	21	9	42	4	19	4	28	13	34	23	18
Vacant less than 6 months.....	7	38	5	20	8	38	—	15	—	23	9	33	12	18
Median price asked.....	\$7 800	\$17 100	\$12 500	\$16 300	\$13 100	\$16 400	...	\$30 000	...	\$11 400	\$13 300	\$30 000	\$13 100	\$19 400
For rent.....	15	19	2	6	52	179	...	17	3	41	37	71	125	35
Vacant less than 2 months.....	11	14	...	2	23	143	...	38	16	32	20	36	22	20
Median rent asked.....	\$75	\$118	...	\$163	\$86	\$67	...	\$270	...	\$99	\$95	\$161	\$62	\$111
Other.....	42	34	29	14	211	140	...	35	41	25	47	32	69	36
<b>PLUMBING FACILITIES</b>														
With all plumbing facilities.....	1 046	1 160	1 728	1 302	1 267	2 711	909	1 578	1 531	1 808	3 138	2 550	2 571	2 605
Lacking some or all plumbing facilities.....	17	11	7	4	82	202	85	7	17	35	34	35	434	24
Lacking only hot water.....	11	3	6	3	28	98	28	3	8	31	24	10	191	17
Lacking other plumbing facilities.....	6	8	1	1	54	104	57	4	9	4	10	25	243	7
<b>PIPED WATER IN STRUCTURE</b>														
Hot and cold.....	1 047	1 163	1 728	1 303	1 306	2 751	941	1 580	1 540	1 810	3 144	2 574	2 640	2 610
Cold only.....	13	5	6	3	40	155	52	5	8	33	27	11	363	19
None.....	3	3	1	—	3	7	1	—	—	—	1	—	2	—
<b>FLUSH TOILET</b>														
For exclusive use of household.....	1 060	1 167	1 734	1 306	1 334	2 859	960	1 583	1 548	1 842	3 169	2 571	2 953	2 627
Also used by another household.....	—	—	—	—	—	34	29	1	—	—	—	14	46	1
None.....	3	4	1	—	15	20	5	1	—	1	3	—	6	1
<b>BATHTUB OR SHOWER</b>														
For exclusive use of household.....	1 057	1 164	1 734	1 305	1 301	2 816	940	1 581	1 539	1 839	3 163	2 562	2 767	2 623
Also used by another household.....	—	—	—	—	—	28	27	2	—	—	—	13	51	—
None.....	6	7	1	1	48	69	27	2	9	4	9	10	187	6
<b>COMPLETE KITCHEN FACILITIES</b>														
For exclusive use of household.....	1 052	1 166	1 732	1 306	1 337	2 817	951	1 583	1 546	1 829	3 159	2 555	2 846	2 623
Also used by another household.....	—	—	2	—	—	2	17	2	—	—	1	8	29	1
No complete kitchen facilities.....	11	5	1	—	12	94	26	—	2	14	12	22	130	5
<b>UNITS IN STRUCTURE</b>														
1.....	900	949	1 162	1 288	824	2 268	783	1 455	1 541	1 620	2 568	1 459	2 388	1 942
2 or more.....	46	151	571	18	127	607	126	112	7	88	144	1 125	590	584
Mobile home or trailer.....	117	71	2	—	398	38	85	18	—	135	460	1	27	103
<b>ROOMS</b>														
1 room.....	12	7	15	7	46	49	29	3	2	8	32	52	91	31
2 rooms.....	35	25	29	3	175	163	49	7	10	46	68	57	162	120
3 rooms.....	94	90	157	37	319	353	74	33	21	149	298	269	415	380
4 rooms.....	269	374	447	345	451	713	230	142	254	310	657	837	715	666
5 rooms.....	300	346	753	552	262	852	259	199	686	591	877	634	688	739
6 rooms.....	203	217	254	264	68	481	224	391	437	466	710	469	558	483
7 rooms.....	91	85	63	72	20	192	80	424	122	201	359	176	219	154
8 rooms or more.....	59	27	17	26	8	110	49	386	16	72	171	91	157	56
Median, all units.....	4.9	4.8	4.8	5.0	3.8	4.7	4.9	6.5	5.2	5.1	4.6	4.6	4.7	4.7
Median, owner occupied units.....	5.1	5.0	4.9	5.0	3.9	5.1	5.3	6.7	5.2	5.4	5.3	5.4	5.3	4.9
Median, renter occupied units.....	4.1	4.2	4.0	4.9	3.2	3.9	3.9	4.3	4.9	4.2	4.1	4.0	3.8	3.5
<b>PERSONS</b>														
All occupied units.....	995	1 076	1 696	1 265	1 077	2 552	931	1 514	1 500	1 749	3 075	2 448	2 788	2 540
1 person.....	123	133	409	218	204	589	136	102	112	194	461	392	609	520
2 persons.....	341	450	838	657	497	929	324	340	426	477	1 005	904	923	1 044
3 persons.....	170	174	194	152	127	377	179	271	315	326	574	440	415	339
4 persons.....	169	143	136	110	110	275	144	386	262	371	488	384	348	300
5 persons.....	100	106	78	83	68	176	69	250	196	228	325	201	203	187
6 persons.....	59	34	29	32	38	99	40	110	110	81	138	75	127	89
7 persons.....	22	26	3	7	18	57	23	41	46	50	48	34	74	42
8 persons or more.....	11	10	—	6	15	50	16	14	33	22	36	18	89	19
Median, all occupied units.....	2.7	2.4	2.0	2.1	2.2	2.2	2.5	3.6	3.2	3.1	2.6	2.4	2.4	2.2
Median, owner occupied units.....	2.7	2.3	2.0	2.1	2.1	2.3	2.5	3.8	3.1	3.2	2.7	2.6	2.3	2.3
Median, renter occupied units.....	2.5	2.7	2.0	2.4	2.5	2.2	2.9	2.2	3.6	2.8	2.4	2.2	2.4	2.0
<b>PERSONS PER ROOM</b>														
All occupied units.....	995	1 076	1 696	1 265	1 077	2 552	931	1 514	1 500	1 749	3 075	2 448	2 788	2 540
1.00 or less.....	929	1 008	1 671	1 228	938	2 346	859	1 488	1 375	1 628	2 921	2 337	2 472	2 428
1.01 to 1.50.....	59	56	19	29	80	151	47	23	103	102	127	78	176	85
1.51 or more.....	7	12	6	8	59	55	25	3	22	19	27	33	140	27
With all plumbing facilities.....	981	1 065	1 689	1 261	1 005	2 393	862	1 508	1 483	1 714	3 043	2 419	2 394	2 517
1.00 or less.....	915	1 000	1 665	1 226	880	2 220	801	1 482	1 359	1 596	2 892	2 309	2 179	2 406
1.01 to 1.50.....	59	53	19	27	78	133	44	23	103	102	126	78	143	84
1.51 or more.....	7	12	5	8	47	40	17	3	21	16	25	32	72	27

Table 23. **Occupancy, Utilization, and Plumbing Characteristics for Places of 2,500 to 10,000 Inhabitants: 1970—Continued**

[For minimum base for derived figures (percent, median, etc.) and meaning of symbols, see text]

Places	Louderdale-by-the-Sea	Louderhill	Lehigh Acres (U)	Leto (U)	Light-house Point	Live Oak	Lockhart (U)	Longboat Key	Long-wood	Lynn Haven	Macclenny	Madeira Beach	Madison	Maitland
<b>Total population</b> .....	2 879	8 465	4 394	8 458	9 071	6 830	5 809	2 850	3 203	4 044	2 733	4 158	3 737	7 157
<b>All housing units</b> .....	2 089	3 593	2 202	2 318	3 908	2 362	1 813	1 989	1 092	1 300	855	2 342	1 231	2 446
Vacant—seasonal and migratory.....	277	87	27	2	19	—	11	117	8	2	—	127	1	3
<b>All year-round housing units</b> .....	1 812	3 506	2 175	2 316	3 889	2 362	1 802	1 872	1 084	1 298	855	2 215	1 230	2 443
<b>POPULATION</b>														
Population in housing units.....	2 879	8 459	4 394	8 443	9 069	6 813	5 809	2 850	3 197	4 044	2 696	4 145	3 461	7 157
Per occupied unit.....	2.0	2.8	2.2	3.8	2.6	3.1	3.4	2.1	3.2	3.4	3.3	2.1	3.0	3.2
Owner.....	2.1	2.9	2.2	3.8	2.6	3.1	3.4	2.1	3.3	3.4	3.2	2.2	3.0	3.4
Renter.....	1.8	2.2	2.2	3.5	2.1	3.1	3.2	2.0	3.1	3.3	3.4	2.0	2.9	2.6
<b>TENURE, RACE, AND VACANCY STATUS</b>														
Owner occupied.....	1 069	2 505	1 594	2 052	3 054	1 569	1 402	1 139	745	1 052	538	1 238	616	1 814
White.....	1 069	2 499	1 592	2 047	3 052	1 133	1 401	1 137	738	957	489	1 234	351	1 719
Negro.....	—	—	1	—	—	436	—	—	7	90	49	—	265	92
Renter occupied.....	375	570	398	184	499	613	322	229	251	152	280	692	546	390
White.....	374	569	398	183	499	403	322	229	248	137	215	688	246	365
Negro.....	—	—	—	1	—	210	—	—	3	15	64	—	299	24
Vacant year-round.....	368	431	183	80	336	180	78	504	88	94	37	285	68	239
For sale only.....	9	130	17	40	31	23	25	47	20	19	3	15	15	52
Vacant less than 6 months.....	6	103	16	28	21	9	22	46	20	11	—	13	8	48
Median price asked.....	—	\$23 500	\$12 000	\$9 100	\$44 000	\$5000	\$15 300	\$42 500	\$10 800	\$9 800	—	\$18 300	\$6 900	\$37 100
For rent.....	102	152	50	23	62	99	26	225	43	28	—	186	26	126
Vacant less than 2 months.....	31	149	4	18	43	34	19	147	39	20	12	121	6	63
Median rent asked.....	\$179	\$182	\$114	\$84	\$175	\$46	\$67	\$300+	\$103	\$80	\$46	\$109	\$42	\$146
Other.....	257	149	116	17	243	58	27	234	25	47	8	84	27	61
<b>PLUMBING FACILITIES</b>														
With all plumbing facilities.....	1 807	3 457	2 135	2 288	3 855	1 815	1 777	1 852	1 062	1 245	720	2 199	822	2 420
Lacking some or all plumbing facilities.....	5	49	40	28	34	547	25	20	22	53	135	16	408	23
Lacking only hot water.....	3	8	9	13	23	196	18	6	8	33	52	12	94	14
Lacking other plumbing facilities.....	2	41	31	15	11	351	7	14	14	20	83	4	314	9
<b>PIPED WATER IN STRUCTURE</b>														
Hot and cold.....	1 809	3 494	2 166	2 296	3 866	1 868	1 780	1 865	1 071	1 247	728	2 202	851	2 421
Cold only.....	3	9	9	18	23	334	21	7	12	43	89	13	228	18
None.....	—	3	—	2	—	160	1	—	1	8	38	—	151	4
<b>FLUSH TOILET</b>														
For exclusive use of household.....	1 810	3 498	2 175	2 309	3 883	2 089	1 799	1 867	1 080	1 285	801	2 213	997	2 436
Also used by another household.....	—	4	—	6	6	6	2	3	1	—	2	1	15	1
None.....	2	4	—	7	—	267	1	2	3	13	52	1	218	6
<b>BATHTUB OR SHOWER</b>														
For exclusive use of household.....	1 812	3 470	2 144	2 305	3 883	2 031	1 795	1 862	1 070	1 278	776	2 211	926	2 436
Also used by another household.....	—	2	—	—	2	7	2	—	—	—	6	—	9	—
None.....	—	34	31	11	4	324	5	10	13	20	73	3	295	7
<b>COMPLETE KITCHEN FACILITIES</b>														
For exclusive use of household.....	1 801	3 503	2 174	2 294	3 887	2 065	1 775	1 871	1 068	1 268	778	2 204	952	2 430
Also used by another household.....	—	—	—	—	1	1	—	—	—	—	—	2	6	—
No complete kitchen facilities.....	11	3	1	22	1	356	27	1	16	30	77	9	272	13
<b>UNITS IN STRUCTURE</b>														
1.....	461	1 796	2 148	2 221	2 274	2 053	1 616	1 075	926	1 231	724	1 247	1 053	1 874
2 or more.....	1 350	1 708	24	36	1 568	199	39	572	149	50	52	902	153	568
Mobile home or trailer.....	1	2	3	59	47	110	147	225	9	17	79	66	24	1
<b>ROOMS</b>														
1 room.....	79	41	27	18	9	17	5	12	13	8	3	85	29	9
2 rooms.....	170	81	38	30	85	65	29	138	12	11	31	261	49	42
3 rooms.....	464	440	276	93	647	200	115	317	60	70	78	535	142	168
4 rooms.....	554	1 283	604	290	870	510	332	647	278	251	194	576	231	376
5 rooms.....	339	647	856	1 188	647	712	683	327	299	415	250	448	284	384
6 rooms.....	143	522	290	546	837	542	525	272	276	330	175	208	286	383
7 rooms.....	41	363	69	121	466	199	211	122	103	142	78	79	128	428
8 rooms or more.....	22	129	15	30	263	146	65	37	43	71	46	23	81	653
Median, all units.....	3.8	4.4	4.7	5.1	5.0	5.3	4.2	5.1	5.2	5.0	3.9	5.1	5.1	6.1
Median, owner occupied units.....	4.2	4.9	4.9	5.2	5.4	5.4	5.5	4.6	5.5	5.4	5.3	4.5	5.8	6.8
Median, renter occupied units.....	3.0	3.8	3.5	4.7	3.7	4.4	4.3	3.7	4.2	4.7	4.4	3.1	4.2	4.2
<b>PERSONS</b>														
All occupied units.....	1 444	3 075	1 992	2 236	3 553	2 182	1 724	1 368	996	1 204	818	1 930	1 162	2 284
1 person.....	408	460	366	134	599	384	180	286	121	146	131	580	259	309
2 persons.....	804	1 387	1 221	424	1 794	661	451	871	313	350	218	903	345	646
3 persons.....	137	418	206	451	407	402	344	108	191	214	146	219	196	341
4 persons.....	51	383	92	540	373	308	358	56	160	207	139	120	157	383
5 persons.....	26	235	63	374	204	187	204	26	95	135	92	64	87	368
6 persons.....	10	119	30	185	112	98	114	12	71	76	38	21	38	118
7 persons.....	6	48	8	82	44	67	44	4	29	36	18	14	38	58
8 persons or more.....	2	25	6	46	20	75	29	5	16	40	36	9	42	40
Median, all occupied units.....	1.9	2.3	2.0	3.7	2.2	2.6	3.2	2.0	2.8	3.0	2.9	1.9	2.4	2.9
Median, owner occupied units.....	1.9	2.3	2.0	3.7	2.2	2.7	3.2	2.0	2.9	3.0	3.0	2.0	2.5	3.2
Median, renter occupied units.....	1.7	2.0	1.9	3.6	1.9	2.5	3.1	1.8	2.7	2.9	2.8	1.7	2.4	2.2
<b>PERSONS PER ROOM</b>														
All occupied units.....	1 444	3 075	1 992	2 236	3 553	2 182	1 724	1 368	996	1 204	818	1 930	1 162	2 284
1.00 or less.....	1 407	2 983	1 949	1 956	3 503	1 963	1 605	1 349	921	1 082	723	1 852	1 028	2 135
1.01 to 1.50.....	19	76	35	232	40	137	102	11	61	99	50	44	80	51
1.51 or more.....	18	16	8	48	10	82	17	8	14	23	45	34	54	18
With all plumbing facilities.....	1 439	3 026	1 953	2 211	3 520	1 700	1 702	1 349	975	1 156	697	1 914	780	2 187
1.00 or less.....	1 403	2 934	1 913	1 935	3 470	1 585	1 584	1 330	902	1 040	641	1 837	727	2 121
1.01 to 1.50.....	18	76	33	230	40	83	101	11	61	96	36	44	35	51
1.51 or more.....	18	16	7	46	10	32	17	8	12	20	20	33	18	15

Table 23. **Occupancy, Utilization, and Plumbing Characteristics for Places of 2,500 to 10,000 Inhabitants: 1970—Continued**

(For minimum base for derived figures (percent, median, etc.) and meaning of symbols, see text)

Places	Marathon (U)	Margate	Marianna	Mary Esther	Melrose Park (U)	Memphis (U)	Miami Shores	Milton	Mims (U)	Mount Dora	Mulberry	New Port Richey
<b>Total population</b> .....	4 397	8 867	6 741	3 192	6 111	3 207	9 425	5 360	8 309	4 543	2 701	6 098
<b>All housing units</b> .....	2 269	3 008	2 384	980	1 964	822	3 500	1 858	2 603	1 976	908	3 129
Vacant—seasonal and migratory	152	2	1	2	5	7	35	1	7	57	—	19
<b>All year-round housing units</b> .....	2 117	3 006	2 383	978	1 959	815	3 465	1 857	2 596	1 919	908	3 110
<b>POPULATION</b>												
Population in housing units.....	4 366	8 852	6 206	3 192	6 105	3 191	9 093	5 360	8 275	4 389	2 689	6 057
Per occupied unit.....	2.7	3.1	2.8	3.7	3.2	4.0	2.7	3.2	3.6	2.6	3.3	2.2
Owner.....	2.6	3.1	2.8	4.0	3.2	4.1	2.8	3.4	3.6	2.6	3.2	2.2
Renter.....	2.7	3.2	2.9	3.3	2.7	3.9	2.1	2.9	3.6	2.8	3.3	2.1
<b>TENURE, RACE, AND VACANCY STATUS</b>												
Owner occupied.....	1 136	2 606	1 388	556	1 709	531	2 944	1 157	1 863	1 161	550	2 371
White.....	1 118	2 598	1 048	551	1 704	5	2 938	1 086	1 657	961	433	2 368
Negro.....	16	1	339	3	3	525	—	68	201	199	115	—
Renter occupied.....	511	230	795	301	208	267	412	500	433	498	277	443
White.....	434	230	481	292	208	27	406	443	247	302	158	442
Negro.....	74	—	310	9	—	237	5	54	182	196	119	—
Vacant year-round.....	470	170	200	121	42	17	109	200	300	260	81	296
For sale only.....	9	64	22	37	12	2	21	48	80	40	9	49
Vacant less than 6 months.....	8	63	16	35	12	—	19	42	46	35	6	39
Median price asked.....	\$11 300	\$16 500	\$6 700	\$16 900	\$29 300	...	\$25 800	\$13 800	\$12 900	\$13 600	\$8 100	\$10 700
For rent.....	196	8	105	45	13	10	26	115	96	90	53	101
Vacant less than 2 months.....	41	5	55	24	10	1	19	80	34	61	19	75
Median rent asked.....	\$150	\$150	\$37	\$105	\$143	\$43	\$160	\$83	\$75	\$77	\$45	\$103
Other.....	265	98	73	39	17	5	62	37	124	130	19	146
<b>PLUMBING FACILITIES</b>												
With all plumbing facilities.....	1 999	2 991	1 888	972	1 946	503	3 436	1 757	2 464	1 668	806	3 042
Lacking some or all plumbing facilities.....	118	15	495	6	13	312	29	100	132	251	102	68
Lacking only hot water.....	48	11	153	3	9	79	14	24	72	100	58	14
Lacking other plumbing facilities.....	70	4	342	3	4	233	15	76	60	151	44	54
<b>PIPED WATER IN STRUCTURE</b>												
Hot and cold.....	2 017	2 995	1 927	975	1 949	576	3 450	1 789	2 485	1 692	828	3 085
Cold only.....	97	11	417	3	10	121	15	60	104	222	80	22
None.....	3	—	39	—	—	118	—	8	7	5	—	3
<b>FLUSH TOILET</b>												
For exclusive use of household.....	2 089	3 002	2 286	978	1 957	620	3 456	1 816	2 570	1 883	883	3 083
Also used by another household.....	11	1	9	—	1	45	8	24	12	22	23	23
None.....	17	3	88	—	1	150	1	17	14	14	2	4
<b>BATHTUB OR SHOWER</b>												
For exclusive use of household.....	2 051	3 005	2 047	975	1 956	588	3 452	1 783	2 538	1 769	866	3 056
Also used by another household.....	13	—	9	—	1	43	7	22	14	18	21	23
None.....	53	1	327	3	2	184	6	52	44	132	21	31
<b>COMPLETE KITCHEN FACILITIES</b>												
For exclusive use of household.....	2 037	2 990	2 080	977	1 951	614	3 440	1 797	2 528	1 851	876	3 061
Also used by another household.....	6	—	2	—	1	44	7	2	6	2	3	2
No complete kitchen facilities.....	74	16	301	1	7	157	18	58	62	66	29	47
<b>UNITS IN STRUCTURE</b>												
1.....	1 224	2 740	2 120	845	1 828	729	3 074	1 537	1 961	1 530	806	2 429
2 or more.....	505	266	240	70	130	85	390	256	203	389	98	425
Mobile home or trailer.....	388	—	23	63	1	1	1	64	432	—	4	256
<b>ROOMS</b>												
1 room.....	186	11	50	2	13	51	35	19	14	47	19	76
2 rooms.....	407	25	72	20	34	27	61	49	29	64	19	136
3 rooms.....	492	160	318	68	85	54	155	193	149	261	77	438
4 rooms.....	540	671	435	105	134	220	273	278	529	429	164	1 103
5 rooms.....	317	1 089	571	282	459	200	759	503	815	564	247	903
6 rooms.....	114	687	555	326	677	186	1 078	485	598	294	238	314
7 rooms.....	38	273	224	132	417	46	671	211	296	165	88	91
8 rooms or more.....	23	90	158	43	140	31	433	119	166	95	36	47
Median, all units.....	3.4	5.1	5.1	5.5	5.9	4.8	5.9	5.3	5.2	4.8	5.1	4.3
Median, owner occupied units.....	4.0	5.2	5.6	5.8	6.0	5.3	6.1	5.7	5.4	5.2	5.6	4.5
Median, renter occupied units.....	2.8	4.5	4.1	4.9	4.2	3.9	4.1	4.2	4.6	3.7	4.3	3.4
<b>PERSONS</b>												
All occupied units.....	1 647	2 836	2 183	857	1 917	798	3 356	1 657	2 296	1 659	827	2 814
1 person.....	309	296	501	49	216	128	567	225	205	405	128	802
2 persons.....	727	1 108	676	179	620	148	1 387	474	573	674	231	1 400
3 persons.....	238	429	358	175	357	107	560	308	420	195	157	283
4 persons.....	162	442	308	198	352	121	432	287	463	165	117	164
5 persons.....	108	280	160	143	181	95	235	190	302	97	97	89
6 persons.....	61	156	90	75	103	64	102	95	164	46	50	44
7 persons.....	23	75	47	19	63	52	41	42	84	33	22	22
8 persons or more.....	19	50	43	19	25	83	32	36	85	44	25	10
Median, all occupied units.....	2.2	2.5	2.4	3.6	2.8	3.6	2.3	2.9	3.4	2.1	2.8	1.9
Median, owner occupied units.....	2.2	2.5	2.4	3.9	2.9	3.7	2.4	3.2	3.4	2.1	2.9	1.9
Median, renter occupied units.....	2.2	2.9	2.3	3.0	2.3	3.6	1.8	2.4	3.3	2.1	2.7	1.8
<b>PERSONS PER ROOM</b>												
All occupied units.....	1 647	2 836	2 183	857	1 917	798	3 356	1 657	2 296	1 659	827	2 814
1.00 or less.....	1 399	2 646	1 999	804	1 848	587	3 299	1 533	2 043	1 525	747	2 737
1.01 to 1.50.....	130	160	130	41	59	106	47	96	190	77	62	57
1.51 or more.....	118	30	54	12	10	105	10	28	63	57	18	20
With all plumbing facilities.....	1 559	2 821	1 767	851	1 904	500	3 328	1 580	2 185	1 451	758	2 753
1.00 or less.....	1 346	2 631	1 661	798	1 835	387	3 272	1 476	1 967	1 376	694	2 682
1.01 to 1.50.....	125	160	87	41	59	72	46	88	174	49	53	57
1.51 or more.....	88	30	19	12	10	41	10	16	44	26	11	14

Table 23. **Occupancy, Utilization, and Plumbing Characteristics for Places of 2,500 to 10,000 Inhabitants: 1970—Continued**

[For minimum base for derived figures (percent, median, etc.) and meaning of symbols, see text]

Places	New Port Richey East-Richey Lakes (U)	Niceville	Nokomis-Laurel (U)	North Andrews Terrace (U)	North Bay	North Fort Myers (U)	North Naples (U)	North Palm Beach	Ocean City (U)	Ocoee	Okeechobee	Oneco (U)
<b>Total population</b> .....	2 758	4 024	3 238	7 082	4 831	8 798	3 201	9 035	5 267	3 937	3 715	3 246
<b>All housing units</b> .....	1 206	1 383	1 409	2 490	2 657	3 430	1 224	3 194	1 747	1 231	1 187	1 196
Vacant—seasonal and migratory.....	38	—	72	15	88	102	22	124	10	1	18	1
<b>All year-round housing units</b> .....	1 168	1 383	1 337	2 475	2 569	3 328	1 202	3 070	1 737	1 230	1 169	1 195
<b>POPULATION</b>												
Population in housing units.....	2 708	3 974	3 238	7 069	4 650	8 768	3 200	9 001	5 267	3 931	3 645	3 244
Per occupied unit.....	2.6	3.2	2.6	2.9	2.0	2.8	3.0	3.2	3.3	3.4	3.4	2.8
Owner.....	2.5	3.3	2.5	2.8	2.6	2.8	3.0	3.3	3.6	3.4	3.3	2.8
Renter.....	2.9	3.0	2.7	3.7	1.9	3.0	2.9	2.5	2.9	3.5	3.6	3.0
<b>TENURE, RACE, AND VACANCY STATUS</b>												
Owner occupied.....	916	699	1 011	2 052	529	2 587	788	2 356	941	930	731	905
White.....	911	693	963	2 048	526	2 585	788	2 355	938	928	692	904
Negro.....	—	—	43	—	—	—	—	—	—	—	36	—
Renter occupied.....	142	545	252	353	1 745	514	287	500	667	227	345	242
White.....	141	541	232	353	1 738	513	287	500	648	226	305	240
Negro.....	—	—	20	—	—	—	—	—	11	—	34	—
Vacant year-round.....	110	139	74	70	295	227	127	214	129	73	93	48
For sale only.....	44	16	5	14	5	51	15	48	10	27	13	2
Vacant less than 6 months.....	26	11	5	13	5	48	15	44	8	21	11	—
Median price asked.....	\$13 000	\$14 600	—	\$16 400	—	\$16 500	\$18 800	\$22 500	\$12 500	\$10 400	\$7 100	—
For rent.....	17	83	23	7	179	93	43	45	85	34	58	7
Vacant less than 2 months.....	12	58	21	4	118	67	32	11	71	21	37	—
Median rent asked.....	\$103	\$69	\$73	\$150	\$225	\$110	\$129	\$175	\$125	\$64	\$60	\$68
Other.....	49	40	46	49	111	83	69	121	34	12	22	39
<b>PLUMBING FACILITIES</b>												
With all plumbing facilities.....	1 146	1 351	1 311	2 455	2 541	3 222	1 192	3 048	1 731	1 194	1 070	1 151
Lacking some or all plumbing facilities.....	22	32	26	20	28	106	10	22	6	36	99	44
Lacking only hot water.....	9	13	12	7	16	49	4	9	2	27	38	24
Lacking other plumbing facilities.....	13	19	14	13	12	57	6	13	4	9	61	20
<b>PIPED WATER IN STRUCTURE</b>												
Hot and cold.....	1 147	1 355	1 316	2 468	2 552	3 266	1 198	3 059	1 735	1 199	1 078	1 159
Cold only.....	20	25	20	7	17	58	4	9	2	31	80	31
None.....	1	3	1	—	—	4	—	2	—	—	11	5
<b>FLUSH TOILET</b>												
For exclusive use of household.....	1 165	1 375	1 331	2 471	2 565	3 321	1 202	3 067	1 736	1 227	1 127	1 187
Also used by another household.....	—	1	2	1	4	1	—	1	—	3	6	3
None.....	3	7	4	3	—	6	—	2	1	—	36	5
<b>BATHTUB OR SHOWER</b>												
For exclusive use of household.....	1 156	1 365	1 324	2 465	2 561	3 274	1 196	3 057	1 733	1 221	1 118	1 175
Also used by another household.....	—	1	2	—	7	—	—	2	1	5	6	8
None.....	12	17	11	10	1	54	6	11	3	4	45	12
<b>COMPLETE KITCHEN FACILITIES</b>												
For exclusive use of household.....	1 166	1 365	1 334	2 467	2 560	3 313	1 197	3 058	1 730	1 226	1 134	1 184
Also used by another household.....	—	—	1	—	4	1	—	1	—	—	1	—
No complete kitchen facilities.....	2	18	2	8	5	14	5	11	7	4	34	11
<b>UNITS IN STRUCTURE</b>												
1.....	1 044	1 127	1 034	2 299	393	2 497	979	1 833	1 252	1 081	999	1 000
2 or more.....	52	155	176	176	2 151	383	182	1 231	342	93	87	93
Mobile home or trailer.....	72	101	127	—	25	448	41	6	143	56	83	102
<b>ROOMS</b>												
1 room.....	12	8	12	7	118	84	26	4	7	5	16	5
2 rooms.....	18	68	86	15	234	163	59	46	40	18	50	58
3 rooms.....	129	157	176	44	1 208	402	94	251	202	82	99	226
4 rooms.....	461	393	459	489	521	894	358	873	325	254	289	350
5 rooms.....	393	411	377	1 307	198	974	325	572	588	451	322	313
6 rooms.....	105	236	161	522	153	556	200	593	393	311	233	180
7 rooms.....	31	84	46	76	95	177	95	445	143	81	100	47
8 rooms or more.....	19	26	20	15	42	78	45	286	39	28	60	16
Median, all units.....	4.4	4.7	4.4	5.0	3.3	4.6	4.7	5.1	5.0	5.1	4.9	4.4
Median, owner occupied units.....	4.5	5.2	4.5	5.0	5.3	4.8	5.1	5.6	5.5	5.2	5.2	4.6
Median, renter occupied units.....	3.9	4.1	3.8	5.0	3.1	4.0	4.0	4.0	4.3	4.4	4.3	3.8
<b>PERSONS</b>												
<b>All occupied units</b> .....	1 058	1 244	1 263	2 405	2 274	3 101	1 075	2 856	1 608	1 157	1 076	1 147
1 person.....	185	146	222	332	709	472	123	309	171	119	136	224
2 persons.....	527	359	633	908	1 081	1 278	439	990	442	298	307	450
3 persons.....	130	282	163	409	258	468	167	464	334	219	188	145
4 persons.....	93	211	103	387	150	426	175	525	327	241	189	131
5 persons.....	65	140	69	180	57	253	96	322	192	152	116	97
6 persons.....	35	52	39	106	14	110	39	162	85	86	63	58
7 persons.....	14	35	20	62	4	54	14	49	37	22	35	20
8 persons or more.....	9	19	14	21	1	40	22	35	20	20	42	22
Median, all occupied units.....	2.2	2.9	2.1	2.5	1.9	2.3	2.4	2.8	3.1	3.2	3.0	2.3
Median, owner occupied units.....	2.1	3.1	2.1	2.4	2.3	2.3	2.4	3.0	3.5	3.2	3.0	2.2
Median, renter occupied units.....	2.3	2.6	2.3	3.6	1.8	2.5	2.5	2.2	2.5	3.2	3.1	2.4
<b>PERSONS PER ROOM</b>												
<b>All occupied units</b> .....	1 058	1 244	1 263	2 405	2 274	3 101	1 075	2 856	1 608	1 157	1 076	1 147
1.00 or less.....	976	1 138	1 179	2 245	2 209	2 875	999	2 790	1 511	1 042	931	1 052
1.01 to 1.50.....	57	87	56	140	34	156	53	61	83	92	95	77
1.51 or more.....	25	19	28	20	31	70	23	5	14	23	50	18
<b>With all plumbing facilities</b> .....	1 037	1 218	1 239	2 385	2 249	3 004	1 066	2 834	1 603	1 124	993	1 109
1.00 or less.....	963	1 113	1 160	2 227	2 184	2 785	990	2 770	1 507	1 017	875	1 018
1.01 to 1.50.....	52	86	53	138	34	153	53	59	82	89	84	76
1.51 or more.....	22	19	26	20	31	66	23	5	14	18	34	15

Table 23. Occupancy, Utilization, and Plumbing Characteristics for Places of 2,500 to 10,000 Inhabitants: 1970—Continued

[For minimum base for derived figures (percent, median, etc.) and meaning of symbols, see text]

Places	Orange Park	Ormond-by-the-Sea	Pahokee	Palatka	Palm Bay	Palm Beach Gardens	Palm Beach	Palmto	Palm River-Clair Mel (U)	Palm Springs	Parker	Pembroke Park	Perry
<b>Total population</b> .....	7 619	6 002	5 663	9 310	6 927	6 102	9 086	7 422	8 536	4 340	4 212	2 949	7 701
<b>All housing units</b> .....	2 297	2 992	1 761	3 298	2 514	1 920	6 436	3 015	2 529	1 294	1 480	1 342	2 680
Vacant—seasonal and migratory.....	13	6	13	4	12	4	1 056	19	7	7	1	1	—
<b>All year-round housing units</b> .....	2 284	2 986	1 748	3 294	2 502	1 916	5 380	2 996	2 522	1 287	1 479	1 341	2 680
<b>POPULATION</b>													
<b>Population in housing units</b> .....	7 159	6 000	5 518	9 288	6 873	6 102	8 865	7 398	8 531	4 276	4 200	2 949	7 701
Per occupied unit.....	3.4	2.2	3.3	3.1	3.0	3.4	2.1	2.6	3.5	3.5	3.0	2.2	3.2
Owner.....	3.7	2.2	3.1	3.1	3.0	3.5	2.4	2.4	3.6	3.8	3.3	2.2	3.2
Renter.....	2.9	2.4	3.4	3.1	3.1	3.1	1.7	3.2	3.3	2.5	2.7	2.6	3.3
<b>TENURE, RACE, AND VACANCY STATUS</b>													
<b>Owner occupied</b> .....	1 279	2 442	670	1 827	1 660	1 453	2 433	2 048	2 134	979	786	1 296	1 594
White.....	1 186	2 437	620	1 367	1 591	1 448	2 430	1 680	2 130	977	783	1 292	1 165
Negro.....	89	—	49	457	61	1	1	168	—	—	—	—	428
<b>Renter occupied</b> .....	839	279	1 088	1 170	636	326	1 737	792	277	240	597	45	868
White.....	755	277	415	443	499	324	1 727	367	277	240	580	45	395
Negro.....	79	—	588	723	136	—	5	425	—	—	11	—	413
<b>Vacant year-round</b> .....	166	265	70	297	206	137	1 210	156	111	68	96	—	278
For sale only.....	28	41	5	38	55	25	126	15	61	47	7	—	32
Vacant less than 6 months.....	24	29	2	20	43	22	80	11	28	46	6	—	8
Median price asked.....	\$21 700	\$13 800	\$11 300	\$9 000	\$20 600	...	\$50000+	\$9 600	\$10 300	...	\$10 600	...	\$5 900
For rent.....	117	48	51	158	94	17	410	86	27	2	73	—	182
Vacant less than 2 months.....	86	27	33	88	39	12	261	59	19	...	62	—	81
Median rent asked.....	\$144	\$113	\$64	\$49	\$83	\$141	\$286	\$69	\$83	...	\$89	...	\$43
Other.....	21	176	14	101	57	95	674	55	23	19	16	—	64
<b>PLUMBING FACILITIES</b>													
<b>With all plumbing facilities</b> .....	2 212	2 980	1 439	2 618	2 441	1 904	5 269	2 791	2 474	1 282	1 470	1 291	1 963
Lacking some or all plumbing facilities.....	72	6	399	676	61	12	111	205	48	5	9	50	717
Lacking only hot water.....	33	4	42	352	44	5	16	114	32	1	7	31	272
Lacking other plumbing facilities.....	39	2	267	324	17	7	95	91	16	4	2	19	445
<b>PIPED WATER IN STRUCTURE</b>													
<b>Hot and cold</b> .....	2 216	2 982	1 615	2 656	2 449	1 911	5 362	2 844	2 481	1 286	1 472	1 310	2 007
Cold only.....	47	4	113	611	52	5	18	144	35	1	7	31	581
None.....	21	—	20	27	1	—	—	8	6	—	—	—	92
<b>FLUSH TOILET</b>													
<b>For exclusive use of household</b> .....	2 252	2 985	1 565	3 221	2 493	1 911	5 298	2 940	2 510	1 286	1 478	1 340	2 482
Also used by another household.....	2	1	148	22	3	2	81	42	2	—	—	—	19
None.....	30	—	35	51	6	3	1	14	10	1	1	1	179
<b>BATHTUB OR SHOWER</b>													
<b>For exclusive use of household</b> .....	2 246	2 984	1 485	2 973	2 487	1 910	5 288	2 917	2 507	1 283	1 478	1 323	2 244
Also used by another household.....	—	1	141	21	3	2	88	36	2	—	—	—	12
None.....	38	1	122	300	12	4	4	43	13	4	1	18	424
<b>COMPLETE KITCHEN FACILITIES</b>													
<b>For exclusive use of household</b> .....	2 228	2 980	1 537	3 020	2 453	1 915	5 182	2 915	2 498	1 284	1 474	1 340	2 339
Also used by another household.....	4	—	21	4	2	—	2	24	3	—	—	—	1
No complete kitchen facilities.....	52	6	190	270	47	1	196	57	21	3	5	1	340
<b>UNITS IN STRUCTURE</b>													
<b>1</b> .....	1 606	2 891	998	2 688	1 842	1 392	2 011	1 551	2 241	1 062	960	117	2 432
<b>2 or more</b> .....	561	94	664	598	336	516	3 356	541	81	223	178	36	174
Mobile home or trailer.....	117	1	86	8	324	8	13	904	200	2	341	1 188	74
<b>ROOMS</b>													
<b>1 room</b> .....	14	10	117	52	21	2	386	89	15	8	6	3	35
<b>2 rooms</b> .....	78	30	365	95	55	6	449	230	50	15	59	57	75
<b>3 rooms</b> .....	138	107	227	368	227	99	1 050	734	152	91	260	366	364
<b>4 rooms</b> .....	448	904	327	674	747	518	1 230	848	423	220	383	657	582
<b>5 rooms</b> .....	493	1 255	286	901	696	457	574	548	1 115	299	351	197	715
<b>6 rooms</b> .....	441	430	248	701	487	413	444	333	546	375	260	48	551
<b>7 rooms</b> .....	420	170	102	289	194	282	360	106	178	202	106	10	230
<b>8 rooms or more</b> .....	252	80	76	214	75	139	887	108	43	77	54	3	128
Median, all units.....	5.4	4.9	4.0	5.0	4.8	5.2	4.2	4.0	5.1	5.5	4.6	3.9	4.9
Median, owner occupied units.....	6.3	4.9	5.5	5.6	5.1	5.6	5.9	4.2	5.1	5.8	5.3	3.9	5.3
Median, renter occupied units.....	4.3	4.4	2.9	4.2	4.2	4.3	3.2	3.9	4.4	4.0	4.0	3.5	4.1
<b>PERSONS</b>													
<b>All occupied units</b> .....	2 118	2 721	1 678	2 997	2 296	1 779	4 170	2 840	2 411	1 219	1 383	1 341	2 402
<b>1 person</b> .....	217	585	321	604	324	138	1 377	653	220	97	168	281	490
<b>2 persons</b> .....	555	1 558	436	886	813	501	1 864	1 255	547	300	459	737	609
<b>3 persons</b> .....	419	276	280	484	412	305	430	314	520	245	310	187	388
<b>4 persons</b> .....	425	153	251	405	354	416	229	242	497	264	207	83	353
<b>5 persons</b> .....	287	80	147	265	215	251	146	159	304	178	145	33	269
<b>6 persons</b> .....	125	40	102	164	102	102	76	98	189	82	50	15	146
<b>7 persons</b> .....	45	18	68	76	46	42	26	69	84	28	32	2	56
<b>8 persons or more</b> .....	45	11	73	113	30	24	22	50	50	25	12	3	91
Median, all occupied units.....	3.2	2.0	2.8	2.5	2.5	3.3	1.9	2.1	3.3	3.4	2.7	2.0	2.8
Median, owner occupied units.....	3.7	2.0	2.7	2.6	2.4	3.5	2.1	2.0	3.4	3.7	3.1	2.0	2.8
Median, renter occupied units.....	2.5	2.1	2.9	2.4	2.8	2.9	1.5	2.6	3.0	2.1	2.4	2.1	2.8
<b>PERSONS PER ROOM</b>													
<b>All occupied units</b> .....	2 118	2 721	1 678	2 997	2 296	1 779	4 170	2 840	2 411	1 219	1 383	1 341	2 402
<b>1.00 or less</b> .....	1 987	2 685	1 274	2 665	2 131	1 671	4 051	2 585	2 137	1 147	1 299	1 304	2 077
<b>1.01 to 1.50</b> .....	97	27	156	234	123	92	36	164	217	63	67	30	209
<b>1.51 or more</b> .....	34	9	248	98	42	16	83	91	57	9	17	7	116
<b>With all plumbing facilities</b> .....	2 054	2 715	1 381	2 411	2 251	1 768	4 062	2 649	2 365	1 214	1 374	1 291	1 790
<b>1.00 or less</b> .....	1 942	2 679	1 087	2 209	2 093	1 661	3 948	2 428	2 098	1 143	1 292	1 256	1 606
<b>1.01 to 1.50</b> .....	89	27	124	161	118	92	36	153	212	62	66	29	141
<b>1.51 or more</b> .....	23	9	170	41	40	15	78	68	55	9	16	6	43

Table 23. **Occupancy, Utilization, and Plumbing Characteristics for Places of 2,500 to 10,000 Inhabitants: 1970—Continued**

[For minimum base for derived figures (percent, median, etc.) and meaning of symbols, see text]

Places	Pompano Beach Highlands (U)	Port Orange	Port St. Joe	Punta Gorda	Quincy	Richmond Heights (U)	Ridge Wood Heights (U)	Riverland Village-Lauderdale Isles	Safety Harbor	St. Cloud	St. Petersburg Beach	Samoset (U)	Sarasota South (U)
<b>Total population</b> .....	5 014	3 781	4 401	3 879	8 334	6 663	2 528	5 512	3 103	5 041	8 024	4 070	3 730
<b>All housing units</b> .....	2 119	1 659	1 362	1 862	2 623	1 431	1 029	1 744	1 147	2 632	4 375	1 512	1 577
Vacant—seasonal and migratory.....	20	8	1	79	2	—	20	2	18	88	98	7	22
<b>All year-round housing units</b> .....	2 099	1 651	1 361	1 783	2 621	1 431	1 009	1 742	1 129	2 544	4 277	1 505	1 555
<b>POPULATION</b>													
<b>Population in housing units</b> .....	5 014	3 770	4 390	3 857	8 193	6 638	2 528	5 512	3 074	4 935	7 942	4 059	3 730
Per occupied unit.....	2.5	2.5	3.5	2.4	3.3	4.7	2.7	3.2	2.9	2.2	2.2	2.8	2.6
Owner.....	2.4	2.4	3.6	2.3	3.2	4.7	2.8	3.2	2.9	2.2	2.4	2.9	2.6
Renter.....	2.9	2.5	3.2	2.5	3.5	4.7	2.5	3.1	2.9	2.4	1.8	3.2	2.3
<b>TENURE, RACE, AND VACANCY STATUS</b>													
<b>Owner occupied</b> .....	1 739	1 254	929	1 194	1 825	1 245	732	1 556	841	1 753	2 379	1 040	1 152
White.....	1 735	1 253	675	1 114	1 031	1	732	1 554	729	1 749	2 372	1 010	1 152
Negro.....	—	1	254	75	793	1 242	—	—	110	—	—	30	—
<b>Renter occupied</b> .....	284	283	335	428	653	164	200	148	208	481	1 292	365	298
White.....	283	281	138	311	298	1	200	148	178	481	1 288	353	297
Negro.....	—	1	196	113	355	161	—	—	28	—	—	9	—
<b>Vacant year-round</b> .....	76	114	97	161	143	22	77	38	80	310	606	100	105
For sale only.....	10	19	3	44	22	3	9	3	13	44	34	4	13
Vacant less than 6 months.....	7	12	—	40	20	—	8	—	13	30	17	—	8
Median price asked.....	\$14 300	\$8 100	—	\$27 000	\$10 800	—	\$13 800	—	\$7 100	\$11 700	\$26 300	—	\$15 600
For rent.....	19	25	52	72	62	6	22	4	39	114	333	32	31
Vacant less than 2 months.....	13	16	16	38	20	1	—	—	20	37	248	23	24
Median rent asked.....	\$181	\$66	\$30	\$77	\$47	\$97	\$90	—	\$73	\$59	\$124	\$79	\$106
Other.....	47	70	42	45	59	13	46	31	28	152	239	64	61
<b>PLUMBING FACILITIES</b>													
<b>With all plumbing facilities</b> .....	2 085	1 585	1 129	1 674	2 053	1 423	1 000	1 735	1 057	2 432	4 240	1 432	1 537
<b>Lacking some or all plumbing facilities</b> .....	14	66	232	109	568	8	9	7	72	112	37	73	18
Lacking only hot water.....	11	32	73	62	222	6	4	5	27	33	14	38	13
Lacking other plumbing facilities.....	3	34	159	47	346	2	5	2	45	79	23	35	5
<b>PIPED WATER IN STRUCTURE</b>													
<b>Hot and cold</b> .....	2 087	1 609	1 157	1 700	2 090	1 425	1 002	1 736	1 078	2 477	4 259	1 442	1 540
Cold only.....	12	38	195	82	435	6	4	5	39	66	18	55	14
None.....	—	4	9	1	96	—	3	1	12	1	—	8	1
<b>FLUSH TOILET</b>													
<b>For exclusive use of household</b> .....	2 097	1 645	1 325	1 759	2 417	1 430	1 006	1 740	1 089	2 509	4 273	1 492	1 554
<b>Also used by another household</b> .....	—	1	13	19	20	1	—	—	17	28	3	—	—
<b>None</b> .....	2	5	23	5	184	—	3	2	23	7	1	13	1
<b>BATHTUB OR SHOWER</b>													
<b>For exclusive use of household</b> .....	2 097	1 618	1 203	1 738	2 278	1 429	1 004	1 741	1 086	2 466	4 255	1 472	1 550
<b>Also used by another household</b> .....	—	1	12	21	19	1	1	—	19	30	7	1	—
<b>None</b> .....	2	32	146	24	324	1	4	1	24	48	15	32	5
<b>COMPLETE KITCHEN FACILITIES</b>													
<b>For exclusive use of household</b> .....	2 095	1 631	1 285	1 762	2 389	1 423	998	1 740	1 107	2 506	4 234	1 481	1 546
<b>Also used by another household</b> .....	—	—	6	4	6	1	—	—	—	1	—	1	1
<b>No complete kitchen facilities</b> .....	4	20	70	17	226	7	11	2	22	37	43	23	8
<b>UNITS IN STRUCTURE</b>													
<b>1</b> .....	1 910	924	1 275	1 106	2 422	1 371	866	1 703	967	2 102	2 511	1 335	1 191
<b>2 or more</b> .....	91	168	86	349	164	54	139	39	117	368	1 764	109	175
<b>Mobile home or trailer</b> .....	98	559	—	328	35	6	4	—	45	74	2	61	189
<b>ROOMS</b>													
<b>1 room</b> .....	13	23	34	29	22	—	18	4	12	58	179	13	23
<b>2 rooms</b> .....	74	91	42	192	69	25	33	16	58	131	387	77	86
<b>3 rooms</b> .....	217	290	125	351	199	174	112	38	135	306	807	215	260
<b>4 rooms</b> .....	591	521	159	367	452	155	288	217	351	747	906	578	299
<b>5 rooms</b> .....	814	427	341	391	716	538	319	561	340	768	1 023	387	400
<b>6 rooms</b> .....	303	190	423	269	679	386	164	583	144	326	607	170	260
<b>7 rooms</b> .....	71	71	149	115	285	108	57	234	57	136	235	48	136
<b>8 rooms or more</b> .....	16	38	88	69	199	45	18	89	32	72	133	17	91
<b>Median, all units</b> .....	4.7	4.3	5.4	4.4	5.3	5.2	4.7	5.6	4.5	4.5	4.3	4.3	4.8
<b>Median, owner occupied units</b> .....	4.7	4.4	5.8	4.7	5.6	5.2	4.9	5.6	4.7	4.8	5.1	4.4	5.1
<b>Median, renter occupied units</b> .....	4.6	3.8	4.1	3.7	4.5	4.6	3.8	4.8	3.7	3.9	3.1	4.0	3.5
<b>PERSONS</b>													
<b>All occupied units</b> .....	2 023	1 537	1 264	1 622	2 478	1 409	932	1 704	1 049	2 234	3 671	1 405	1 450
<b>1 person</b> .....	439	350	168	418	441	74	165	147	224	679	1 045	241	292
<b>2 persons</b> .....	907	705	320	760	698	214	402	566	355	1 023	1 769	530	625
<b>3 persons</b> .....	270	206	224	156	382	212	124	331	156	221	433	215	204
<b>4 persons</b> .....	196	122	235	124	348	228	115	306	113	143	221	186	158
<b>5 persons</b> .....	133	74	135	83	260	214	58	194	98	91	106	115	109
<b>6 persons</b> .....	53	42	82	49	137	140	48	99	49	40	58	69	38
<b>7 persons</b> .....	17	23	38	14	106	145	13	43	26	24	18	28	21
<b>8 persons or more</b> .....	8	15	62	18	106	182	7	18	28	13	21	21	3
<b>Median, all occupied units</b> .....	2.1	2.1	2.0	2.0	2.8	4.4	2.2	2.9	2.3	1.9	1.9	2.4	2.2
<b>Median, owner occupied units</b> .....	2.1	2.1	3.3	2.0	2.7	4.4	2.3	2.9	2.4	1.9	2.1	2.3	2.2
<b>Median, renter occupied units</b> .....	2.6	2.1	2.6	2.0	3.0	4.3	2.1	2.7	2.3	2.0	1.7	2.9	2.0
<b>PERSONS PER ROOM</b>													
<b>All occupied units</b> .....	2 023	1 537	1 264	1 622	2 478	1 409	932	1 704	1 049	2 234	3 671	1 405	1 450
<b>1.00 or less</b> .....	1 948	1 467	1 124	1 537	2 170	945	883	1 643	942	2 176	3 579	1 254	1 409
<b>1.01 to 1.50</b> .....	53	55	81	62	193	256	39	53	72	42	44	108	27
<b>1.51 or more</b> .....	22	15	59	23	115	208	10	8	35	16	48	43	14
<b>With all plumbing facilities</b> .....	2 009	1 487	1 076	1 531	1 965	1 401	927	1 697	987	2 145	3 640	1 334	1 432
<b>1.00 or less</b> .....	1 934	1 425	993	1 452	1 794	941	879	1 638	889	2 092	3 550	1 201	1 392
<b>1.01 to 1.50</b> .....	53	50	54	60	122	254	39	60	37	39	44	101	27
<b>1.51 or more</b> .....	22	12	29	19	49	206	9	52	61	14	46	32	13

Table 23. **Occupancy, Utilization, and Plumbing Characteristics for Places of 2,500 to 10,000 Inhabitants: 1970—Continued**

(For minimum base for derived figures (percent, median, etc.) and meaning of symbols, see text)

Places	Sarasota Southeast (U)	Sarasota Springs (U)	Satellite Beach	Sebring	Siesta Key (U)	South Bay	South Daytona	South Peninsula (U)	Springfield	Starke	Stuart	Sunrise Golf Village	Surfside	Sweetwater
<b>Total population</b> .....	6 885	4 405	6 558	7 223	4 460	2 958	4 979	3 302	5 949	4 848	4 820	7 403	3 614	3 357
<b>All housing units</b> .....	3 000	1 543	1 933	3 438	3 225	854	1 943	1 424	1 880	1 722	2 065	2 653	2 288	1 083
Vacant—seasonal and migratory.....	26	7	—	135	30	11	3	4	—	—	42	26	415	—
<b>All year-round housing units</b> .....	2 974	1 536	1 933	3 303	3 195	843	1 940	1 420	1 880	1 722	2 023	2 627	1 873	1 083
<b>POPULATION</b>														
<b>Population in housing units</b> .....	6 879	4 398	6 542	7 035	4 443	2 908	4 903	3 294	5 937	4 784	4 807	7 397	3 612	3 352
Per occupied unit.....	2.5	3.0	3.7	2.5	2.3	3.5	2.8	2.5	3.4	3.1	2.6	2.9	2.2	3.1
Owner.....	2.5	3.0	3.9	2.5	2.3	3.7	2.8	2.6	3.5	3.1	2.5	2.9	2.5	3.2
Renter.....	2.4	3.4	3.0	2.4	2.2	3.4	2.4	2.4	3.3	3.1	2.8	3.0	1.9	3.1
<b>TENURE, RACE, AND VACANCY STATUS</b>														
<b>Owner occupied</b> .....	2 405	1 366	1 349	1 938	1 560	359	1 424	1 065	1 280	1 016	1 176	2 217	930	766
White.....	2 404	1 364	1 345	1 761	1 558	240	1 422	1 063	1 093	811	1 055	2 213	929	762
Negro.....	—	—	1	173	1	113	1	—	184	204	118	—	1	—
<b>Renter occupied</b> .....	398	89	422	895	391	464	354	227	461	547	672	293	692	299
White.....	396	89	418	689	387	141	353	223	351	398	434	293	689	295
Negro.....	2	—	1	205	1	314	1	1	107	147	238	—	2	1
<b>Vacant year-round</b> .....	171	81	162	470	1 244	20	162	128	139	159	175	117	251	18
For sale only.....	37	22	41	42	85	—	46	12	33	10	16	15	36	2
Vacant less than 6 months.....	32	16	28	30	36	—	34	10	29	4	14	10	35	—
Median price asked.....	\$30 600	\$14 600	\$19 700	\$10 400	\$37 500	—	\$17 500	\$20 000	\$11 500	\$7 900	\$17 500	\$20 000	\$35 000	—
For rent.....	23	12	94	278	210	9	56	53	80	66	81	17	121	9
Vacant less than 2 months.....	21	9	50	203	133	6	39	48	31	40	36	12	118	8
Median rent asked.....	\$161	\$158	\$143	\$63	\$209	\$64	\$152	\$116	\$46	\$52	\$71	\$179	\$133	\$165
Other.....	111	47	27	150	949	10	60	63	26	63	78	85	94	7
<b>PLUMBING FACILITIES</b>														
<b>With all plumbing facilities</b> .....	2 965	1 531	1 932	2 976	3 168	702	1 873	1 401	1 655	1 430	1 904	2 569	1 860	1 072
Lacking some or all plumbing facilities.....	9	5	1	327	27	141	67	19	225	292	119	58	13	11
Lacking only hot water.....	4	3	—	242	3	16	13	3	85	112	31	11	9	9
Lacking other plumbing facilities.....	5	2	1	85	24	125	54	16	140	180	88	47	4	2
<b>PIPED WATER IN STRUCTURE</b>														
<b>Hot and cold</b> .....	2 969	1 533	1 933	3 018	3 190	806	1 921	1 417	1 686	1 453	1 937	2 616	1 864	1 074
Cold only.....	5	3	—	284	5	32	19	3	179	181	82	11	9	9
None.....	—	—	—	1	—	5	—	—	15	88	4	—	—	—
<b>FLUSH TOILET</b>														
<b>For exclusive use of household</b> .....	2 973	1 536	1 932	3 262	3 183	741	1 939	1 420	1 851	1 595	2 006	2 623	1 870	1 083
Also used by another household.....	1	—	1	23	1	89	—	—	5	2	9	1	3	—
None.....	—	—	—	18	11	13	1	—	24	125	8	3	—	—
<b>BATHTUB OR SHOWER</b>														
<b>For exclusive use of household</b> .....	2 969	1 534	1 933	3 221	3 182	721	1 886	1 404	1 740	1 548	1 937	2 583	1 870	1 081
Also used by another household.....	1	—	—	34	1	81	—	—	7	2	11	2	2	—
None.....	4	2	—	48	12	41	54	16	133	172	75	42	1	2
<b>COMPLETE KITCHEN FACILITIES</b>														
<b>For exclusive use of household</b> .....	2 972	1 535	1 919	3 223	3 177	733	1 933	1 417	1 770	1 534	1 943	2 625	1 847	1 081
Also used by another household.....	1	—	—	9	—	10	—	—	3	1	3	—	1	—
No complete kitchen facilities.....	1	1	14	71	18	100	7	3	107	187	77	2	25	2
<b>UNITS IN STRUCTURE</b>														
<b>1</b> .....	2 396	1 482	1 584	2 412	1 844	423	1 427	1 208	1 538	1 446	1 329	2 253	977	457
2 or more.....	342	54	348	803	1 214	359	268	211	101	216	518	374	892	259
Mobile home or trailer.....	236	—	1	88	137	61	245	1	241	60	176	—	4	367
<b>ROOMS</b>														
<b>1 room</b> .....	6	1	5	103	68	89	17	15	8	23	47	2	119	6
2 rooms.....	83	7	45	279	253	128	58	30	35	81	141	18	146	39
3 rooms.....	225	16	108	508	519	170	152	98	138	171	404	144	478	142
4 rooms.....	537	405	214	757	1 108	169	560	293	468	409	494	689	197	423
5 rooms.....	893	643	225	774	619	127	515	476	671	404	462	830	307	300
6 rooms.....	784	320	466	517	369	107	427	292	402	359	288	527	358	140
7 rooms.....	328	97	521	196	155	36	170	124	118	175	113	304	187	22
8 rooms or more.....	118	47	349	169	104	17	41	92	40	100	74	113	81	11
Median, all units.....	5.2	5.0	6.3	4.5	4.2	3.7	4.9	5.1	4.9	4.9	4.3	5.1	4.5	4.3
Median, owner occupied units.....	5.4	5.1	6.7	5.1	4.9	5.0	5.1	5.3	5.2	5.4	4.9	5.2	5.8	4.6
Median, renter occupied units.....	4.1	4.6	4.3	3.5	3.8	2.8	4.1	4.0	4.3	4.3	3.5	4.3	3.0	3.8
<b>PERSONS</b>														
<b>All occupied units</b> .....	2 803	1 455	1 771	2 833	1 951	823	1 778	1 292	1 741	1 563	1 848	2 510	1 622	1 065
1 person.....	445	136	114	783	401	172	294	234	212	318	495	266	398	118
2 persons.....	1 493	574	369	1 151	1 071	187	712	601	457	434	699	1 107	815	296
3 persons.....	363	254	349	210	210	115	292	201	335	272	242	339	190	271
4 persons.....	263	252	422	238	140	125	254	117	318	224	151	372	132	191
5 persons.....	161	141	291	144	81	70	116	78	196	163	120	250	52	111
6 persons.....	53	59	136	111	33	50	72	39	120	74	68	103	23	54
7 persons.....	18	27	50	51	13	35	27	14	48	42	31	51	10	12
8 persons or more.....	7	12	40	36	2	69	11	8	55	36	42	22	2	12
Median, all occupied units.....	2.1	2.6	3.6	2.1	2.0	3.0	2.3	2.2	3.1	2.6	2.1	2.4	2.0	2.9
Median, owner occupied units.....	2.1	2.5	3.9	2.1	2.0	3.1	2.4	2.2	3.2	2.6	2.1	2.4	2.2	2.9
Median, renter occupied units.....	2.1	3.5	2.6	1.8	2.0	2.8	2.2	2.1	2.8	2.5	2.2	2.7	1.8	2.9
<b>PERSONS PER ROOM</b>														
<b>All occupied units</b> .....	2 803	1 455	1 771	2 833	1 951	823	1 778	1 292	1 741	1 563	1 848	2 510	1 622	1 065
1.00 or less.....	2 777	1 390	1 710	2 658	1 904	560	1 726	1 255	1 535	1 386	1 687	2 422	1 566	967
1.01 to 1.50.....	22	59	55	113	30	98	43	34	152	122	84	76	21	76
1.51 or more.....	4	6	6	62	17	165	9	3	54	55	77	12	35	22
<b>With all plumbing facilities</b> .....	2 794	1 450	1 770	2 569	1 933	688	1 714	1 273	1 557	1 310	1 746	2 455	1 609	1 055
1.00 or less.....	2 769	1 385	1 709	2 442	1 887	484	1 664	1 236	1 387	1 196	1 606	2 368	1 553	959
1.01 to 1.50.....	22	59	55	97	30	86	42	34	133	85	75	76	21	74
1.51 or more.....	3	6	6	30	16	118	8	3	37	29	65	11	35	22

Table 23. **Occupancy, Utilization, and Plumbing Characteristics for Places of 2,500 to 10,000 Inhabitants: 1970—Continued**

(For minimum base for derived figures (percent, median, etc.) and meaning of symbols, see text)

Places	Tamarac	Tarpon Springs	Tavares	Temple Terrace	Tequesta	Tice (U)	Treasure Island	Tyndall (U)	Union Park (U)	Valparaiso	Venice	Venice South (U)	Vero Beach South (U)	Virginia Gardens
Total population	5 078	7 118	3 261	7 347	2 642	7 254	6 120	4 248	2 595	6 504	6 648	4 680	7 330	2 524
All housing units	3 325	2 647	1 464	2 258	1 170	2 721	3 075	1 004	807	1 220	3 744	2 388	2 773	920
Vacant—seasonal and migratory	150	22	63	1	71	42	165	—	1	—	58	198	72	—
All year-round housing units	3 175	2 625	1 401	2 257	1 099	2 679	2 910	1 004	806	1 220	3 686	2 190	2 701	920
<b>POPULATION</b>														
Population in housing units	5 078	7 003	3 173	7 027	2 642	7 254	6 120	4 248	2 595	3 840	6 614	4 669	7 330	2 518
Per occupied unit	1.9	2.9	2.4	3.4	2.7	2.9	2.3	4.3	3.4	3.3	2.2	2.3	2.9	2.9
Owner	1.9	2.9	2.3	3.6	2.7	2.9	2.5	—	3.4	3.5	2.2	2.3	2.9	3.6
Renter	2.2	2.9	2.8	2.7	2.3	2.9	2.0	4.3	3.6	3.0	2.1	2.7	3.0	2.2
<b>TENURE, RACE, AND VACANCY STATUS</b>														
Owner occupied	2 524	1 762	1 065	1 691	905	2 031	1 395	—	665	752	2 559	1 956	2 194	431
White	2 522	1 564	1 018	1 688	905	2 026	1 393	—	661	747	2 555	1 951	2 180	429
Negro	—	194	47	—	—	—	—	—	—	4	—	—	—	—
Renter occupied	89	629	264	378	67	495	1 295	986	101	410	500	86	318	445
White	89	438	200	376	67	492	1 292	942	100	386	478	85	314	442
Negro	—	188	64	—	—	—	—	—	—	23	22	—	—	—
Vacant year-round	562	234	72	188	127	153	220	18	40	58	627	748	189	44
For sale only	283	31	7	27	26	27	25	—	16	7	91	43	48	—
Vacant less than 6 months	278	12	—	—	23	22	19	—	14	7	91	42	32	—
Median price asked	\$31 500	\$11 100	\$13 800	\$20 300	\$27 500	\$15 300	\$31 900	—	\$11 600	\$15 400	\$14 400	\$14 500	\$11 600	—
For rent	16	105	29	123	6	69	143	17	3	33	141	13	46	40
Vacant less than 2 months	13	40	10	18	1	55	42	17	—	31	115	5	20	40
Median rent asked	\$208	\$59	\$61	\$174	\$175	\$86	\$141	\$128	—	\$85	\$140	\$124	\$70	\$188
Other	263	98	33	35	95	57	52	1	21	18	395	92	95	4
<b>PLUMBING FACILITIES</b>														
With all plumbing facilities	3 165	2 395	1 318	2 247	1 096	2 602	2 898	996	789	1 192	3 649	2 183	2 645	913
Lacking some or all plumbing facilities	10	230	83	10	3	77	12	8	17	28	37	7	56	7
Lacking only hot water	9	155	40	5	2	39	7	—	12	7	20	3	31	1
Lacking other plumbing facilities	1	75	43	5	1	38	5	8	5	21	17	4	25	6
<b>PIPED WATER IN STRUCTURE</b>														
Hot and cold	3 166	2 418	1 330	2 252	1 097	2 624	2 902	1 004	791	1 211	3 662	2 187	2 654	918
Cold only	9	206	66	5	2	54	7	—	14	8	24	3	41	1
None	—	1	5	—	—	1	1	—	1	1	—	—	6	1
<b>FLUSH TOILET</b>														
For exclusive use of household	3 175	2 590	1 377	2 253	1 098	2 665	2 908	1 004	802	1 218	3 677	2 188	2 687	916
Also used by another household	—	23	10	3	—	4	1	—	—	—	8	1	—	2
None	—	12	14	1	1	10	1	—	4	2	1	1	14	2
<b>BATHTUB OR SHOWER</b>														
For exclusive use of household	3 174	2 556	1 360	2 254	1 099	2 646	2 905	996	803	1 199	3 671	2 188	2 680	915
Also used by another household	—	21	11	2	—	4	3	—	—	—	9	—	—	3
None	1	48	30	1	—	29	2	8	3	21	6	2	21	2
<b>COMPLETE KITCHEN FACILITIES</b>														
For exclusive use of household	3 118	2 548	1 368	2 251	1 099	2 659	2 906	1 003	802	1 212	3 678	2 184	2 692	914
Also used by another household	—	9	6	1	—	3	1	—	—	—	2	2	—	1
No complete kitchen facilities	57	68	27	5	—	17	3	—	4	8	6	4	9	5
<b>UNITS IN STRUCTURE</b>														
1	3 153	2 109	906	1 858	699	1 996	1 473	168	801	930	1 618	2 152	2 441	444
2 or more	22	415	153	398	342	217	1 428	836	1	224	1 205	35	94	432
Mobile home or trailer	—	101	342	1	58	466	9	—	4	66	863	3	166	44
<b>ROOMS</b>														
1 room	4	44	18	4	2	47	82	—	1	20	58	10	20	24
2 rooms	10	110	131	16	10	142	211	2	5	53	203	11	106	103
3 rooms	80	342	264	104	74	364	627	13	31	97	616	82	283	175
4 rooms	1 309	587	381	332	346	874	697	261	127	210	1 263	688	624	229
5 rooms	1 352	744	329	417	220	684	596	552	359	360	1 015	944	762	148
6 rooms	342	449	173	653	231	394	401	138	217	281	337	350	498	141
7 rooms	61	202	64	498	127	120	203	31	48	122	125	89	249	82
8 rooms or more	17	147	41	233	89	54	93	7	18	77	69	16	159	18
Median, all units	4.6	4.8	4.3	5.9	5.0	4.4	4.3	4.9	5.2	5.1	4.3	4.8	4.9	4.2
Median, owner occupied units	4.6	5.2	4.4	6.2	5.4	4.6	5.3	—	5.2	5.5	4.4	4.9	5.1	5.6
Median, renter occupied units	4.2	3.8	3.6	4.3	3.8	3.8	3.5	4.9	4.9	4.2	3.4	4.5	4.4	3.4
<b>PERSONS</b>														
All occupied units	2 613	2 391	1 329	2 069	972	2 526	2 690	986	766	1 162	3 059	2 042	2 512	876
1 person	476	480	305	183	97	424	652	—	67	82	732	258	380	207
2 persons	1 898	829	658	528	534	988	1 309	97	225	397	1 736	1 348	985	235
3 persons	179	348	152	412	99	386	355	164	152	210	251	207	373	155
4 persons	43	295	92	472	115	305	190	298	144	210	174	111	355	130
5 persons	10	221	71	273	67	216	115	252	82	150	88	72	211	80
6 persons	3	105	18	132	43	119	44	129	56	63	43	33	121	43
7 persons	3	50	17	47	12	47	18	38	28	35	21	12	55	14
8 persons or more	1	63	16	22	5	41	7	8	12	15	14	1	32	12
Median, all occupied units	1.9	2.4	2.0	3.3	2.2	2.3	2.0	4.3	3.1	3.0	2.0	2.1	2.4	2.5
Median, owner occupied units	1.9	2.4	2.0	3.5	2.2	2.3	2.2	—	3.1	3.3	2.0	2.1	2.4	3.5
Median, renter occupied units	2.1	2.3	2.3	2.4	1.9	2.4	1.8	4.3	3.2	2.5	1.8	2.4	2.7	1.9
<b>PERSONS PER ROOM</b>														
All occupied units	2 613	2 391	1 329	2 069	972	2 526	2 690	986	766	1 162	3 059	2 042	2 512	876
1.00 or less	2 602	2 176	1 267	1 998	954	2 281	2 573	844	702	1 046	2 988	1 999	2 385	772
1.01 to 1.50	5	159	33	63	16	181	69	132	56	79	49	32	99	70
1.51 or more	6	56	29	8	2	64	48	10	8	37	22	11	28	34
With all plumbing facilities	2 603	2 198	1 253	2 060	969	2 453	2 679	978	752	1 134	3 026	2 035	2 470	869
1.00 or less	2 593	2 016	1 205	1 990	951	2 217	2 562	840	690	1 024	2 963	1 993	2 347	769
1.01 to 1.50	5	138	31	62	16	178	69	128	55	77	48	32	96	69
1.51 or more	5	44	17	8	2	58	48	10	7	33	15	10	27	31



Table 23. **Occupancy, Utilization, and Plumbing Characteristics for Places of 2,500 to 10,000 Inhabitants: 1970—Continued**

[For minimum base for derived figures (percent, median, etc.) and meaning of symbols, see text]

Places	Wahneta (U)	Water-town (U)	Wauchula	West Bradenton (U)	West Eau Gallie (U)	West End (U)	West Melbourne	West Miami	West Winter Haven (U)	Whiting Field (U)	Winston (U)	Winter Garden	Zephyrhills
<b>Total population</b> .....	2 733	3 624	3 007	6 162	2 705	5 289	3 050	5 494	7 716	3 439	4 505	5 153	3 369
<b>All housing units</b> .....	815	1 118	1 172	2 294	862	1 649	980	2 023	2 552	548	1 897	1 878	1 830
Vacant—seasonal and migratory .....	4	—	9	28	—	—	4	1	17	—	29	3	105
<b>All year-round housing units</b> .....	811	1 118	1 163	2 266	862	1 649	976	2 022	2 535	548	1 868	1 875	1 725
<b>POPULATION</b>													
<b>Population in housing units</b> .....	2 728	3 624	2 976	6 145	2 705	5 279	3 044	5 488	7 684	1 896	4 503	5 077	3 344
Per occupied unit.....	3.7	3.5	2.8	2.9	3.2	3.5	3.3	2.8	3.2	3.5	2.6	2.9	2.2
Owner.....	3.7	3.5	2.8	2.9	3.2	3.5	3.4	2.9	3.2	—	2.4	2.9	2.2
Renter.....	3.9	3.3	2.9	2.6	3.2	3.7	3.0	2.4	3.2	3.5	3.2	2.8	2.3
<b>TENURE, RACE, AND VACANCY STATUS</b>													
<b>Owner occupied</b> .....	494	791	775	1 940	611	988	715	1 519	1 999	—	1 343	1 135	1 216
White.....	489	695	774	1 936	611	270	714	1 515	1 915	—	1 341	992	1 215
Negro.....	—	96	—	—	—	718	—	—	84	—	—	139	—
<b>Renter occupied</b> .....	235	259	296	216	231	503	200	464	418	548	377	629	298
White.....	228	200	296	216	230	140	197	464	372	506	377	447	297
Negro.....	—	58	—	—	—	363	—	—	45	20	—	178	—
<b>Vacant year-round</b> .....	82	68	92	110	20	158	61	39	118	—	148	111	211
For sale only.....	26	14	13	39	3	13	10	2	31	—	12	7	21
Vacant less than 6 months.....	16	7	11	34	—	10	10	—	27	—	9	5	15
Median price asked.....	\$7 600	\$12 500	\$7 700	\$19 400	—	\$7 500	\$15 000	—	\$11 100	—	\$5 800	\$10 400	\$8 800
For rent.....	35	31	46	10	10	77	38	33	41	—	110	78	115
Vacant less than 2 months.....	14	14	30	8	7	11	20	32	25	—	101	58	25
Median rent asked.....	\$50	\$61	\$57	\$100	\$80	\$41	\$81	\$113	\$85	—	\$69	\$53	\$71
Other.....	21	23	33	61	7	68	13	4	46	—	26	26	75
<b>PLUMBING FACILITIES</b>													
<b>With all plumbing facilities</b> .....	712	973	1 068	2 252	851	1 236	954	1 985	2 471	543	1 789	1 665	1 684
Lacking some or all plumbing facilities.....	99	145	95	14	11	413	22	37	64	5	79	210	41
Lacking only hot water.....	52	37	62	9	7	304	12	31	42	1	58	51	27
Lacking other plumbing facilities.....	47	108	33	5	4	109	10	6	22	4	21	159	14
<b>PIPED WATER IN STRUCTURE</b>													
<b>Hot and cold</b> .....	722	986	1 087	2 256	854	1 246	959	1 989	2 479	547	1 797	1 765	1 692
Cold only.....	83	54	72	10	8	380	17	33	56	1	69	109	31
None.....	6	78	4	—	—	23	—	—	—	—	2	1	2
<b>FLUSH TOILET</b>													
<b>For exclusive use of household</b> .....	794	1 022	1 143	2 265	861	1 589	974	2 019	2 526	546	1 863	1 760	1 721
Also used by another household.....	1	—	11	—	—	—	1	2	—	—	—	109	1
None.....	16	96	9	1	1	60	1	1	9	2	5	6	3
<b>BATHTUB OR SHOWER</b>													
<b>For exclusive use of household</b> .....	765	1 018	1 136	2 261	859	1 549	967	2 016	2 515	546	1 848	1 720	1 712
Also used by another household.....	2	1	13	—	—	—	—	2	—	—	—	93	3
None.....	44	99	14	5	3	100	9	4	20	2	20	62	10
<b>COMPLETE KITCHEN FACILITIES</b>													
<b>For exclusive use of household</b> .....	799	1 021	1 125	2 256	858	1 574	975	2 008	2 524	548	1 853	1 738	1 718
Also used by another household.....	—	1	4	2	—	—	—	2	1	—	—	26	—
No complete kitchen facilities.....	12	96	34	8	4	75	1	12	10	—	15	111	7
<b>UNITS IN STRUCTURE</b>													
<b>1</b> .....	631	925	1 011	2 157	516	1 462	854	1 501	2 207	291	1 082	1 453	1 503
2 or more.....	36	72	129	77	111	113	78	402	95	257	100	303	211
Mobile home or trailer.....	144	121	23	32	235	74	44	119	233	—	686	119	11
<b>ROOMS</b>													
<b>1 room</b> .....	10	7	21	10	5	11	7	46	7	—	23	116	19
2 rooms.....	72	27	56	41	29	86	30	116	50	5	131	83	101
3 rooms.....	106	88	78	78	107	126	58	328	203	55	394	258	224
4 rooms.....	272	261	229	381	235	569	212	353	634	170	624	401	624
5 rooms.....	216	362	332	687	213	457	300	528	935	186	447	446	477
6 rooms.....	103	286	268	556	167	258	215	415	483	113	187	344	188
7 rooms.....	26	61	106	337	69	96	107	188	164	16	39	150	59
8 rooms or more.....	6	26	73	176	37	46	47	48	59	3	23	77	33
Median, all units.....	4.3	5.0	5.1	5.4	4.8	4.6	5.1	4.8	4.9	4.7	4.1	4.7	4.3
Median, owner occupied units.....	4.6	5.2	5.5	5.5	5.1	5.0	5.4	5.2	5.0	—	4.1	5.3	4.6
Median, renter occupied units.....	3.7	4.3	4.2	4.4	4.1	4.2	4.2	3.4	4.1	4.7	4.2	3.7	3.7
<b>PERSONS</b>													
<b>All occupied units</b> .....	729	1 050	1 071	2 156	842	1 491	915	1 983	2 417	548	1 720	1 764	1 514
1 person.....	86	134	222	323	89	235	94	362	314	1	391	396	398
2 persons.....	158	245	371	854	241	404	271	707	749	152	708	556	765
3 persons.....	121	188	184	339	180	234	178	368	438	172	229	259	162
4 persons.....	128	231	138	303	176	195	159	296	426	103	164	160	91
5 persons.....	107	124	91	218	90	153	109	141	258	72	113	132	52
6 persons.....	58	73	35	70	41	99	64	68	137	36	58	83	25
7 persons.....	34	28	13	31	14	73	22	24	53	9	29	47	14
8 persons or more.....	37	27	17	18	11	98	18	17	42	3	28	31	7
Median, all occupied units.....	3.5	3.3	2.3	2.4	3.0	3.0	3.0	2.4	2.8	3.2	2.2	2.4	2.0
Median, owner occupied units.....	3.5	3.4	2.4	2.4	3.0	2.9	3.1	2.5	2.8	—	2.1	2.4	2.0
Median, renter occupied units.....	3.6	2.9	2.3	2.3	3.0	3.1	2.5	2.1	2.8	3.2	2.9	2.3	1.9
<b>PERSONS PER ROOM</b>													
<b>All occupied units</b> .....	729	1 050	1 071	2 156	842	1 491	915	1 983	2 417	548	1 720	1 764	1 514
1.00 or less.....	542	925	997	2 113	788	1 187	845	1 850	2 194	513	1 567	1 594	1 468
1.01 to 1.50.....	116	89	52	35	42	189	57	74	177	30	112	108	35
1.51 or more.....	71	36	22	8	12	115	13	59	46	5	41	62	11
<b>With all plumbing facilities</b> .....	639	929	997	2 144	832	1 130	894	1 946	2 354	543	1 648	1 576	1 479
1.00 or less.....	474	836	935	2 103	778	931	827	1 813	2 146	508	1 505	1 440	1 435
1.01 to 1.50.....	109	72	45	34	42	127	55	74	168	30	107	95	34
1.51 or more.....	56	21	17	7	12	72	12	59	40	5	36	41	10

Table 24. Financial Characteristics for Places of 2,500 to 10,000 Inhabitants: 1970

[For minimum base for derived figures (percent, median, etc.) and meaning of symbols, see text]

Places	Altamonte Springs	Apolachi-cola	Apopka	Arcadia	Auburn-dale	Avon Park	Azolea Park (U)	Bay Harbor Islands	Bayshore Gardens (U)	Beacon Squier (U)	Belleair	Belle Isle	Biscayne Park
<b>VALUE</b>													
Specified owner occupied <sup>1</sup>	1 113	614	711	1 127	1 276	1 352	1 644	253	2 567	1 329	1 081	597	676
Less than \$5,000	5	214	92	152	175	165	12	-	17	9	1	3	1
\$5,000 to \$9,999	40	232	255	472	456	595	122	-	187	209	6	18	8
\$10,000 to \$14,999	142	90	230	238	382	349	904	1	1 138	843	96	85	86
\$15,000 to \$19,999	303	48	73	121	124	144	508	1	872	245	204	143	214
\$20,000 to \$24,999	262	16	32	69	67	52	87	7	245	21	148	108	170
\$25,000 to \$34,999	187	9	18	46	51	32	9	39	86	2	262	128	145
\$35,000 or more	174	5	11	29	15	2	205	2	22	-	364	112	52
Median	\$21 300	\$6 500	\$10 200	\$9 400	\$10 100	\$9 300	\$14 000	\$50000+	\$14 800	\$12 700	\$28 300	\$22 300	\$20 900
With all plumbing facilities	1 111	498	672	1 025	1 247	1 261	1 639	253	2 559	1 325	1 079	594	675
Less than \$5,000	3	124	73	98	152	108	11	-	15	8	1	3	1
\$5,000 to \$9,999	40	208	242	430	453	567	120	-	186	208	6	18	7
\$10,000 to \$14,999	142	89	225	235	380	344	904	1	1 136	841	96	84	86
\$15,000 to \$19,999	303	48	72	119	124	143	507	1	869	245	204	142	214
\$20,000 to \$24,999	262	15	32	68	66	52	86	7	245	21	148	108	170
\$25,000 or more	361	14	28	75	72	47	11	244	108	2	624	239	197
Median	\$21 300	\$7 300	\$10 400	\$9 800	\$10 200	\$9 600	\$14 000	\$50000+	\$14 800	\$12 700	\$28 200	\$22 300	\$20 900
<b>CONTRACT RENT</b>													
Specified renter occupied <sup>2</sup>	152	334	443	643	413	724	423	1 418	364	54	91	220	273
Less than \$30	2	134	19	59	15	48	1	2	18	-	1	2	1
\$30 to \$39	2	39	29	52	25	117	2	-	5	1	-	-	-
\$40 to \$59	3	82	147	237	154	237	20	1	13	3	3	6	15
\$60 to \$79	13	27	138	179	113	165	45	2	41	6	7	23	17
\$80 to \$99	37	7	57	43	33	50	85	4	37	7	2	57	44
\$100 to \$149	56	7	21	25	37	33	200	141	175	23	22	80	123
\$150 or more	31	-	-	1	2	4	55	1 244	49	4	37	47	58
No cash rent	8	38	32	47	34	70	15	24	26	10	19	5	15
Median	\$113	\$34	\$61	\$55	\$60	\$53	\$111	\$227	\$117	\$110	\$153	\$110	\$119
With all plumbing facilities	151	200	324	492	394	578	421	1 387	362	54	91	218	262
Less than \$40	3	63	11	60	31	97	3	2	23	1	1	2	1
\$40 to \$59	3	73	96	158	147	196	20	1	13	3	3	6	10
\$60 to \$79	13	27	118	168	112	157	45	2	40	7	7	22	16
\$80 to \$99	37	7	50	42	33	43	84	4	37	7	2	57	43
\$100 to \$149	56	7	21	24	37	32	199	135	175	23	22	79	119
\$150 or more	31	-	-	1	2	4	55	1 220	48	4	37	47	58
No cash rent	8	23	28	39	32	49	15	23	26	10	19	5	15
Median	\$113	\$48	\$65	\$61	\$60	\$57	\$111	\$227	\$117	\$110	\$153	\$110	\$121
<b>Places</b>	Boca Chico (U)	Broodview Park-Rock Hill (U)	Brooksville	Buena Vista (U)	Bunche Park (U)	Collaway	Contonment (U)	Cape Canaveral	Carver Ranch Estates (U)	Casselberry	Century (U)	Chattahoochee	Chipley
<b>VALUE</b>													
Specified owner occupied <sup>1</sup>	...	1 204	859	984	1 206	496	609	191	765	1 854	461	625	701
Less than \$5,000	...	5	90	50	19	72	142	2	47	29	231	181	239
\$5,000 to \$9,999	...	113	248	236	417	113	244	3	197	202	147	268	210
\$10,000 to \$14,999	...	497	282	574	533	151	134	44	298	428	42	102	142
\$15,000 to \$19,999	...	465	127	118	154	100	55	92	168	335	23	43	65
\$20,000 to \$24,999	...	97	51	3	50	39	22	39	36	357	5	16	27
\$25,000 to \$34,999	...	26	37	1	15	18	9	6	10	411	8	11	13
\$35,000 or more	...	1	24	-	18	3	3	5	9	92	5	4	5
Median	...	\$14 900	\$11 500	\$11 700	\$11 200	\$11 800	\$7 800	\$17 300	\$12 200	\$19 000	\$5 000	\$7 100	\$7 400
With all plumbing facilities	...	1 201	820	972	1 188	489	510	190	714	1 842	329	505	613
Less than \$5,000	...	4	60	43	19	67	79	2	38	24	125	90	162
\$5,000 to \$9,999	...	112	241	234	407	113	217	3	172	201	124	241	202
\$10,000 to \$14,999	...	497	280	573	526	151	130	44	286	424	41	101	141
\$15,000 to \$19,999	...	465	127	118	154	99	51	92	163	333	21	43	65
\$20,000 to \$24,999	...	97	51	3	50	39	22	39	36	357	5	15	27
\$25,000 or more	...	26	61	1	15	18	9	6	10	411	8	11	13
Median	...	\$14 900	\$11 800	\$11 700	\$11 200	\$11 900	\$8 800	\$17 300	\$12 400	\$19 100	\$6 300	\$8 100	\$8 500
<b>CONTRACT RENT</b>													
Specified renter occupied <sup>2</sup>	655	485	395	119	145	263	137	1 439	517	924	182	311	354
Less than \$30	-	-	37	4	2	5	44	3	7	8	92	93	125
\$30 to \$39	-	-	55	3	-	2	19	1	6	2	18	61	65
\$40 to \$59	-	6	95	19	8	20	30	15	43	27	29	102	61
\$60 to \$79	-	41	80	23	17	66	16	87	135	69	2	19	45
\$80 to \$99	1	46	50	7	43	84	-	216	128	109	1	4	11
\$100 to \$149	127	273	38	36	61	64	2	811	135	312	-	4	4
\$150 or more	-	106	1	5	3	2	-	261	34	365	-	1	1
No cash rent	527	13	39	22	11	20	26	45	29	32	40	27	42
Median	\$113	\$129	\$58	\$79	\$97	\$85	\$36	\$118	\$86	\$139	\$30-	\$38	\$35
With all plumbing facilities	655	481	304	114	142	262	62	1 436	466	917	81	237	274
Less than \$40	-	-	40	4	2	6	6	4	9	27	32	94	125
\$40 to \$59	-	6	66	19	8	20	24	15	29	25	25	98	59
\$60 to \$79	-	39	78	23	16	66	15	86	116	69	2	19	43
\$80 to \$99	1	46	50	7	43	84	-	216	122	109	1	4	11
\$100 to \$149	127	272	38	36	59	64	2	810	131	312	-	4	4
\$150 or more	-	106	1	5	3	2	-	260	34	361	-	1	1
No cash rent	527	12	31	20	11	20	15	45	25	30	21	17	31
Median	\$113	\$129	\$56	\$83	\$97	\$86	\$54	\$118	\$89	\$139	\$39	\$44	\$39

<sup>1</sup>Limited to one-family homes on less than 10 acres and no business on property. <sup>2</sup>Excludes one-family homes on 10 acres or more.

Table 24. Financial Characteristics for Places of 2,500 to 10,000 Inhabitants: 1970—Continued

[For minimum base for derived figures (percent, median, etc.) and meaning of symbols, see text]

Places	Clermont	Clewiston	Cocoa Beach	Cocoa West (U)	Collier Manor-Cresthaven (U)	Combee Settlement (U)	Conway (U)	Cooper City	Crestview	Cypress Gardens (U)	Dade City	Dania	Davie
<b>VALUE</b>													
Specified owner occupied <sup>1</sup>	794	730	1 704	924	2 101	1 073	2 098	700	1 488	1 007	857	1 262	388
Less than \$5,000	18	46	—	31	—	62	19	—	366	2	106	75	9
\$5,000 to \$9,999	157	184	5	268	153	398	128	15	494	7	315	179	22
\$10,000 to \$14,999	228	244	93	472	866	418	464	133	317	44	217	287	91
\$15,000 to \$19,999	178	125	326	138	786	137	674	253	182	245	90	294	100
\$20,000 to \$24,999	87	54	387	11	212	31	337	158	68	260	49	212	57
\$25,000 to \$34,999	77	43	617	2	79	23	229	110	38	266	45	164	61
\$35,000 or more	49	34	276	2	5	4	47	31	23	183	35	51	48
Median	\$14 900	\$12 400	\$25 700	\$11 500	\$15 200	\$10 800	\$17 400	\$18 900	\$8 600	\$24 000	\$10 100	\$16 400	\$18 500
With all plumbing facilities	779	721	1 700	896	2 088	1 062	2 089	694	1 394	1 006	839	1 216	387
Less than \$5,000	14	42	—	24	—	61	15	—	298	1	94	54	9
\$5,000 to \$9,999	150	181	5	252	152	395	125	15	473	7	310	166	22
\$10,000 to \$14,999	225	242	93	467	859	412	465	133	313	44	217	280	91
\$15,000 to \$19,999	178	125	325	138	781	136	872	251	182	245	90	291	100
\$20,000 to \$24,999	86	54	386	11	212	31	336	156	67	260	49	212	57
\$25,000 or more	126	77	891	4	84	27	276	139	61	449	79	213	108
Median	\$15 000	\$12 500	\$25 700	\$11 600	\$15 200	\$10 800	\$17 400	\$18 900	\$9 100	\$24 000	\$10 300	\$16 700	\$18 500
<b>CONTRACT RENT</b>													
Specified renter occupied <sup>2</sup>	388	338	1 483	395	633	369	358	114	879	119	530	1 474	298
Less than \$30	18	8	10	9	—	5	5	2	150	1	109	36	6
\$30 to \$39	45	5	—	20	—	13	2	—	109	—	39	36	3
\$40 to \$59	123	35	5	67	5	61	18	1	302	2	142	184	12
\$60 to \$79	91	110	19	99	27	121	61	3	196	3	91	260	27
\$80 to \$99	31	65	154	108	161	80	61	2	40	5	35	338	33
\$100 to \$149	43	86	713	79	221	61	139	29	17	47	52	370	117
\$150 or more	7	2	515	—	190	3	52	55	5	51	5	188	72
No cash rent	30	27	13	29	29	25	20	22	60	10	57	62	28
Median	\$58	\$80	\$137	\$79	\$125	\$76	\$107	\$161	\$51	\$147	\$52	\$90	\$129
With all plumbing facilities	340	323	1 475	379	629	356	355	110	810	119	393	1 370	291
Less than \$40	34	11	10	28	—	14	7	2	224	1	63	39	8
\$40 to \$59	107	31	5	62	5	60	18	1	282	2	120	142	12
\$60 to \$79	91	107	19	96	27	118	61	3	192	3	91	249	26
\$80 to \$99	30	64	153	107	161	78	60	2	39	5	35	331	33
\$100 to \$149	43	83	709	79	219	59	139	29	17	47	49	362	116
\$150 or more	7	2	512	—	188	3	52	55	5	51	5	187	71
No cash rent	28	25	67	7	29	24	18	18	51	10	30	60	25
Median	\$63	\$80	\$137	\$80	\$125	\$76	\$108	\$161	\$52	\$147	\$60	\$93	\$129
<b>Places</b>	<b>De Bory (U)</b>	<b>De Funiak Springs</b>	<b>Deltona (U)</b>	<b>East Auburn-dale (U)</b>	<b>East Lake-Orient Park (U)</b>	<b>East Naples (U)</b>	<b>Edgewater</b>	<b>Eglin (U)</b>	<b>Egypt Lake (U)</b>	<b>Englewood (U)</b>	<b>Eustis</b>	<b>Fernandina Beach</b>	<b>Florida City</b>
<b>VALUE</b>													
Specified owner occupied <sup>1</sup>	1 387	1 101	2 063	463	1 307	849	995	—	1 822	1 654	1 528	1 430	391
Less than \$5,000	5	344	7	78	147	18	31	—	39	47	89	210	35
\$5,000 to \$9,999	231	413	158	184	458	143	269	—	251	322	437	426	119
\$10,000 to \$14,999	658	155	738	126	449	240	390	—	735	564	501	401	130
\$15,000 to \$19,999	338	105	681	31	150	276	193	—	530	386	297	179	68
\$20,000 to \$24,999	104	46	302	26	72	115	70	—	189	171	85	117	21
\$25,000 to \$34,999	44	29	161	17	25	43	31	—	66	121	67	59	11
\$35,000 or more	7	9	16	1	6	14	11	—	12	43	52	38	7
Median	\$13 300	\$7 400	\$15 800	\$9 300	\$10 500	\$15 400	\$12 300	—	\$14 300	\$14 000	\$12 200	\$10 800	\$11 300
With all plumbing facilities	1 385	1 000	2 051	436	1 276	833	985	—	1 811	1 638	1 482	1 326	360
Less than \$5,000	5	265	2	60	129	18	27	—	38	45	74	135	24
\$5,000 to \$9,999	231	391	157	176	445	132	264	—	245	314	417	403	105
\$10,000 to \$14,999	656	155	735	125	449	237	390	—	733	562	496	396	125
\$15,000 to \$19,999	338	105	680	31	150	275	192	—	528	384	294	178	68
\$20,000 to \$24,999	104	46	300	26	72	114	70	—	189	170	83	117	20
\$25,000 or more	51	38	177	18	31	57	42	—	78	163	118	97	18
Median	\$13 300	\$7 400	\$15 900	\$9 600	\$10 600	\$15 400	\$12 400	—	\$14 300	\$14 000	\$12 300	\$11 300	\$11 800
<b>CONTRACT RENT</b>													
Specified renter occupied <sup>2</sup>	110	495	125	188	192	652	157	1 844	549	304	706	582	847
Less than \$30	1	115	1	12	3	8	9	1	15	21	49	82	7
\$30 to \$39	—	81	—	4	5	8	1	—	1	6	62	86	10
\$40 to \$59	5	138	2	48	60	30	26	1	17	34	208	144	132
\$60 to \$79	13	74	12	47	42	81	50	—	31	51	199	100	263
\$80 to \$99	44	16	20	28	26	102	39	1	43	34	65	57	202
\$100 to \$149	26	17	76	28	30	296	19	277	232	94	39	40	189
\$150 or more	6	—	4	1	8	97	1	21	188	28	27	16	20
No cash rent	15	54	10	20	18	30	12	1 543	22	36	57	57	24
Median	\$91	\$43	\$112	\$66	\$67	\$113	\$73	\$114	\$137	\$89	\$60	\$53	\$80
With all plumbing facilities	108	417	124	156	181	638	157	1 842	545	293	620	460	700
Less than \$40	1	130	—	3	6	14	10	1	15	23	74	80	5
\$40 to \$59	5	132	2	36	56	26	26	1	17	34	181	124	73
\$60 to \$79	13	74	12	47	42	79	50	—	30	51	184	98	217
\$80 to \$99	42	16	20	28	26	101	39	1	43	32	62	57	187
\$100 to \$149	26	17	76	28	30	292	19	276	232	92	39	40	182
\$150 or more	6	—	4	1	8	97	1	21	186	28	26	16	20
No cash rent	15	48	10	13	13	29	12	1 542	22	33	54	45	16
Median	\$91	\$47	\$112	\$70	\$68	\$114	\$73	\$114	\$137	\$90	\$63	\$61	\$83

<sup>1</sup>Limited to one-family homes on less than 10 acres and no business on property. <sup>2</sup>Excludes one-family homes on 10 acres or more.

Table 24. Financial Characteristics for Places of 2,500 to 10,000 Inhabitants: 1970—Continued

[For minimum base for derived figures (percent, median, etc.) and meaning of symbols, see text]

Places	Fort Meade	Fort Myers Beach (U)	Fort Myers Southeast (U)	Fort Myers Southwest (U)	Fort Myers Villas-Pine Manor (U)	Fort Pierce Northwest (U)	Frostproof	Gifford (U)	Goulds (U)	Groceville	Green Cove Springs	Gulf Breeze	Gulf Gate Estates (U)
<b>VALUE</b>													
Specified owner occupied <sup>1</sup>	886	908	299	1 574	884	748	523	800	743	430	765	887	1 016
Less than \$5,000	203	9	28	—	1	35	103	70	37	123	172	3	7
\$5,000 to \$9,999	332	42	153	12	43	276	232	377	215	150	277	2	107
\$10,000 to \$14,999	214	106	94	129	160	276	82	177	302	67	171	102	436
\$15,000 to \$19,999	82	205	18	334	254	109	46	53	145	46	77	244	446
\$20,000 to \$24,999	25	165	2	280	244	24	21	40	20	17	28	141	418
\$25,000 to \$34,999	24	210	4	419	148	20	18	51	14	13	23	193	368
\$35,000 or more	6	171	—	400	34	8	21	32	10	14	17	202	34
Median	\$8 500	\$22 800	\$9 000	\$25 800	\$19 700	\$11 000	\$8 300	\$9 300	\$12 000	\$7 200	\$8 400	\$23 300	\$19 000
With all plumbing facilities	792	904	234	1 570	884	725	499	698	722	383	655	887	1 814
Less than \$5,000	143	8	11	—	1	27	83	36	33	87	105	3	7
\$5,000 to \$9,999	303	42	113	10	43	269	316	208	139	240	2	106	—
\$10,000 to \$14,999	211	106	87	128	160	270	81	171	299	67	168	102	436
\$15,000 to \$19,999	80	204	18	333	254	109	46	53	140	46	74	244	445
\$20,000 to \$24,999	25	164	2	280	244	23	21	40	19	17	28	141	418
\$25,000 or more	30	380	3	819	182	27	39	82	23	27	40	395	402
Median	\$9 100	\$22 800	\$9 700	\$25 800	\$19 700	\$11 100	\$8 500	\$9 900	\$12 000	\$8 200	\$9 600	\$23 300	\$19 000
<b>CONTRACT RENT</b>													
Specified renter occupied <sup>2</sup>	374	355	372	128	201	185	351	638	604	311	351	276	336
Less than \$30	42	9	13	1	—	14	19	43	10	74	38	11	1
\$30 to \$39	37	5	11	—	—	7	31	69	7	53	28	—	6
\$40 to \$59	126	15	159	2	—	46	124	272	49	103	123	—	7
\$60 to \$79	90	28	126	13	6	41	106	166	143	41	77	8	21
\$80 to \$99	13	49	53	11	23	38	25	40	301	2	14	9	47
\$100 to \$149	2	90	5	55	102	32	13	14	75	2	10	84	159
\$150 or more	—	109	—	34	59	—	—	3	5	—	1	147	66
No cash rent	64	50	5	12	11	7	33	31	14	36	60	14	19
Median	\$49	\$126	\$60	\$131	\$130	\$72	\$57	\$53	\$84	\$42	\$52	\$157	\$125
With all plumbing facilities	254	354	212	127	199	176	257	422	570	262	256	276	335
Less than \$40	22	14	6	1	—	17	27	29	17	88	26	11	7
\$40 to \$59	82	15	82	2	—	44	86	168	44	101	91	3	7
\$60 to \$79	89	27	72	12	6	39	84	147	133	39	69	8	21
\$80 to \$99	12	49	46	11	23	37	21	39	289	2	14	9	47
\$100 to \$149	2	90	5	55	101	32	13	13	69	2	9	84	158
\$150 or more	—	109	—	34	58	—	—	5	—	—	1	147	66
No cash rent	47	50	1	12	11	7	26	24	13	30	46	14	19
Median	\$60	\$127	\$63	\$131	\$130	\$74	\$60	\$60	\$84	\$45	\$58	\$157	\$126
<b>Places</b>													
	Gulfport	Haines City	High Springs	Hiland Park (U)	Holden Heights (U)	Holly Hill	Holmes Beach	Home- stead Base (U)	Immokalee (U)	Indialantic	Indian Harbour Beach	Indian Rocks Beach	Jasmine Estates (U)
<b>VALUE</b>													
Specified owner occupied <sup>1</sup>	3 004	1 556	600	634	1 110	2 204	849	—	316	637	942	704	1 035
Less than \$5,000	69	209	190	116	76	125	2	—	36	1	1	5	50
\$5,000 to \$9,999	942	663	209	197	374	595	19	—	98	10	—	38	214
\$10,000 to \$14,999	1 317	370	134	156	413	826	93	—	94	51	17	121	459
\$15,000 to \$19,999	479	146	50	93	180	477	224	—	45	80	252	173	255
\$20,000 to \$24,999	124	52	6	45	49	117	192	—	23	131	389	129	36
\$25,000 to \$34,999	59	63	3	19	14	51	298	—	16	212	192	138	6
\$35,000 or more	14	53	8	8	4	13	111	—	6	152	91	100	5
Median	\$11 600	\$9 200	\$7 300	\$10 100	\$11 300	\$12 300	\$22 300	—	\$11 200	\$27 100	\$22 600	\$20 600	\$12 600
With all plumbing facilities	2 988	1 504	519	613	1 082	2 154	845	—	292	635	941	703	992
Less than \$5,000	66	181	127	100	64	99	1	—	21	1	1	5	40
\$5,000 to \$9,999	935	643	192	193	365	578	19	—	90	10	—	38	211
\$10,000 to \$14,999	1 311	368	134	155	409	822	93	—	92	51	17	121	443
\$15,000 to \$19,999	479	145	50	93	179	474	223	—	44	79	252	172	252
\$20,000 to \$24,999	124	51	6	45	47	117	192	—	23	130	388	129	35
\$25,000 or more	73	116	10	27	18	64	317	—	22	364	283	238	11
Median	\$11 600	\$9 400	\$8 200	\$10 400	\$11 400	\$12 400	\$22 300	—	\$11 800	\$27 200	\$22 600	\$20 600	\$12 600
<b>CONTRACT RENT</b>													
Specified renter occupied <sup>2</sup>	1 072	908	203	246	930	741	235	1 291	677	191	588	306	86
Less than \$30	13	53	36	5	16	41	—	2	11	11	—	6	4
\$30 to \$39	8	51	29	13	10	15	—	—	41	—	1	2	5
\$40 to \$59	100	408	53	82	103	106	9	—	251	5	1	16	8
\$60 to \$79	340	250	35	78	300	253	14	—	172	10	11	51	22
\$80 to \$99	253	40	7	34	261	125	22	—	113	22	41	44	13
\$100 to \$149	218	19	5	7	174	79	79	137	66	91	202	97	14
\$150 or more	56	7	—	—	17	16	84	11	4	48	322	61	7
No cash rent	84	80	38	27	49	58	27	1 141	19	4	10	29	13
Median	\$82	\$54	\$45	\$62	\$81	\$75	\$138	\$116	\$62	\$123	\$156	\$107	\$78
With all plumbing facilities	1 052	746	147	235	913	727	234	1 291	408	191	587	305	79
Less than \$40	18	57	30	12	26	49	—	2	15	11	1	8	5
\$40 to \$59	96	314	49	81	100	102	9	—	90	5	1	16	7
\$60 to \$79	331	236	34	77	295	251	14	—	128	10	11	50	22
\$80 to \$99	252	37	7	34	259	124	22	—	100	22	41	44	13
\$100 to \$149	216	19	5	7	173	127	78	137	59	91	202	97	14
\$150 or more	56	7	—	—	17	16	84	11	3	48	321	61	7
No cash rent	83	76	22	24	43	58	27	1 141	13	4	10	29	11
Median	\$83	\$58	\$51	\$63	\$81	\$75	\$138	\$116	\$72	\$123	\$156	\$107	\$80

<sup>1</sup>Limited to one-family homes on less than 10 acres and no business on property.

<sup>2</sup>Excludes one-family homes on 10 acres or more.

Table 24. Financial Characteristics for Places of 2,500 to 10,000 Inhabitants: 1970—Continued

[For minimum base for derived figures (percent, median, etc.) and meaning of symbols, see text]

Places	June Park (U)	Jupiter	Kenneth City	Kensington Park (U)	Key Largo (U)	Kissimmee	Lake Alfred	Lake Carroll (U)	Lake Forest (U)	Lake Holloway (U)	Lake Magdolene (U)	Lake Park	Lake Wales	Lantana
<b>VALUE</b>														
Specified owner occupied <sup>1</sup>	694	735	1 030	1 022	425	1 566	611	1 285	1 359	1 274	2 181	1 209	1 525	1 703
Less than \$5,000	31	8	1	—	18	60	44	5	1	57	71	4	134	6
\$5,000 to \$9,999	166	46	53	8	97	406	142	20	83	203	346	36	450	112
\$10,000 to \$14,999	199	145	431	245	127	492	220	107	512	609	701	136	421	579
\$15,000 to \$19,999	154	233	433	461	86	361	119	150	607	241	536	352	238	579
\$20,000 to \$24,999	85	144	89	230	43	123	49	251	129	114	264	354	125	239
\$25,000 to \$34,999	49	110	18	76	28	90	22	396	24	43	175	283	103	85
\$35,000 or more	10	49	5	2	26	34	15	356	3	7	88	44	54	103
Median	\$13 600	\$18 900	\$15 300	\$17 500	\$13 500	\$13 300	\$12 500	\$27 800	\$15 600	\$13 000	\$14 800	\$21 100	\$11 800	\$16 200
With all plumbing facilities	681	728	1 028	1 018	399	1 529	587	1 284	1 343	1 256	2 167	1 205	1 458	1 697
Less than \$5,000	29	6	1	—	13	47	27	5	1	48	62	4	95	6
\$5,000 to \$9,999	155	44	53	8	87	389	137	20	82	195	343	36	425	111
\$10,000 to \$14,999	199	143	430	245	122	487	220	107	507	608	700	135	420	576
\$15,000 to \$19,999	154	232	432	458	83	360	117	150	599	241	536	352	237	578
\$20,000 to \$24,999	85	144	89	230	43	122	49	251	127	114	264	352	125	239
\$25,000 or more	59	159	23	77	51	124	37	751	27	50	262	326	156	187
Median	\$13 800	\$18 900	\$15 300	\$17 500	\$13 800	\$13 400	\$12 800	\$27 800	\$15 600	\$13 100	\$14 900	\$21 100	\$12 100	\$16 200
<b>CONTRACT RENT</b>														
Specified renter occupied <sup>2</sup>	151	227	152	87	220	831	208	166	129	368	402	1 044	1 156	443
Less than \$30	2	1	6	—	17	16	4	3	—	13	21	4	135	5
\$30 to \$39	2	4	3	—	5	42	13	1	—	17	3	5	150	6
\$40 to \$59	25	8	4	—	34	253	70	5	5	33	36	29	378	25
\$60 to \$79	49	24	14	4	35	249	61	12	8	74	90	85	228	50
\$80 to \$99	24	53	18	1	38	92	13	15	21	70	42	75	103	79
\$100 to \$149	24	91	86	27	44	122	19	23	44	135	131	355	63	188
\$150 or more	6	31	12	49	21	10	3	92	40	8	34	468	26	48
No cash rent	19	15	9	6	26	47	25	15	11	18	45	23	73	42
Median	\$75	\$108	\$116	\$160	\$82	\$65	\$61	\$175	\$128	\$89	\$93	\$145	\$52	\$108
With all plumbing facilities	151	225	152	87	200	716	166	161	128	354	396	1 023	842	434
Less than \$40	4	4	9	—	17	29	2	2	—	23	23	9	104	9
\$40 to \$59	25	8	4	—	26	188	48	5	5	27	35	29	283	24
\$60 to \$79	49	24	14	4	32	238	59	12	8	74	90	79	212	50
\$80 to \$99	24	53	18	1	36	91	13	15	21	70	42	75	96	76
\$100 to \$149	24	91	86	27	44	121	19	23	43	134	131	349	63	187
\$150 or more	6	31	12	49	20	10	3	90	40	8	33	459	26	48
No cash rent	19	14	9	6	25	39	22	14	11	18	42	23	58	40
Median	\$75	\$109	\$116	\$160	\$85	\$68	\$65	\$176	\$128	\$91	\$93	\$145	\$60	\$109
<b>Places</b>	Lauder-dole-by-the-Sea	Lauderhill	Lehigh Acres (U)	Leto (U)	Light-house Point	Live Oak	Lockhart (U)	Longboat Key	Long-wood	Lynn Haven	Moc-clenny	Madeira Beach	Madison	Maitland
<b>VALUE</b>														
Specified owner occupied <sup>1</sup>	357	1 606	1 551	1 978	2 054	1 329	1 255	671	690	1 009	431	913	533	1 621
Less than \$5,000	—	—	—	103	1	366	70	3	26	136	93	8	86	12
\$5,000 to \$9,999	1	5	94	552	2	448	188	11	195	341	152	80	173	76
\$10,000 to \$14,999	10	93	594	1 120	8	280	501	42	254	252	119	225	113	104
\$15,000 to \$19,999	23	437	501	188	77	127	369	56	130	170	42	235	62	122
\$20,000 to \$24,999	49	571	229	12	174	56	68	58	62	14	156	46	215	215
\$25,000 to \$34,999	137	458	115	3	492	30	41	107	20	37	8	165	29	546
\$35,000 or more	137	42	18	—	1 300	22	18	394	12	11	3	44	24	546
Median	\$32 000	\$22 300	\$15 800	\$11 100	\$41 300	\$7 900	\$13 800	\$39 200	\$12 300	\$10 500	\$8 800	\$17 900	\$10 300	\$30 200
With all plumbing facilities	353	1 579	1 515	1 960	2 052	1 073	1 243	664	679	972	404	911	435	1 610
Less than \$5,000	—	—	—	95	1	191	63	3	22	112	80	8	43	6
\$5,000 to \$9,999	1	5	94	544	2	384	183	11	192	328	140	79	132	74
\$10,000 to \$14,999	10	91	588	1 118	8	274	501	42	253	252	117	225	105	104
\$15,000 to \$19,999	23	432	488	188	77	119	369	56	128	170	42	234	59	122
\$20,000 to \$24,999	49	557	215	12	174	55	68	58	62	14	156	45	215	215
\$25,000 or more	270	494	130	3	1 790	50	59	496	32	48	11	209	51	1 089
Median	\$31 900	\$22 300	\$15 700	\$11 100	\$41 300	\$9 400	\$13 900	\$39 200	\$12 300	\$10 800	\$9 300	\$17 900	\$12 000	\$30 200
<b>CONTRACT RENT</b>														
Specified renter occupied <sup>2</sup>	375	570	396	183	499	603	311	228	248	152	276	692	510	388
Less than \$30	4	1	6	1	3	150	14	1	17	6	64	14	212	7
\$30 to \$39	1	1	—	—	—	88	5	—	2	11	36	15	53	2
\$40 to \$59	1	3	5	16	3	165	42	1	34	32	107	26	86	26
\$60 to \$79	9	1	26	48	5	80	78	17	52	41	33	128	52	32
\$80 to \$99	16	5	206	29	14	17	61	13	46	18	6	137	11	29
\$100 to \$149	107	209	123	61	152	16	77	52	74	14	3	239	19	122
\$150 or more	184	331	16	9	296	—	14	108	9	6	1	94	6	148
No cash rent	53	19	13	19	26	87	20	36	14	24	26	39	71	22
Median	\$162	\$162	\$96	\$89	\$168	\$43	\$82	\$182	\$84	\$67	\$44	\$101	\$31	\$138
With all plumbing facilities	375	563	393	178	494	413	305	222	241	142	190	690	271	383
Less than \$40	5	2	7	1	3	111	16	1	17	12	38	29	62	8
\$40 to \$59	1	3	5	14	3	152	40	—	33	32	88	25	78	24
\$60 to \$79	9	1	25	48	5	78	78	16	49	40	33	128	50	32
\$80 to \$99	16	5	204	29	14	16	61	13	46	18	6	137	11	29
\$100 to \$149	107	207	123	60	150	15	77	52	73	14	3	239	19	121
\$150 or more	184	326	16	9	294	—	14	104	9	6	1	94	6	147
No cash rent	53	19	13	17	25	41	19	36	14	20	21	38	45	22
Median	\$162	\$161	\$97	\$89	\$168	\$51	\$82	\$179	\$85	\$68	\$51	\$101	\$53	\$138

<sup>1</sup>Limited to one-family homes on less than 10 acres and no business on property. <sup>2</sup>Excludes one-family homes on 10 acres or more.

Table 24. Financial Characteristics for Places of 2,500 to 10,000 Inhabitants: 1970—Continued

[For minimum base for derived figures (percent, median, etc.) and meaning of symbols, see text]

Places	Marathon (U)	Margate	Mariano	Mary Esther	Melrose Park (U)	Memphis (U)	Miami Shores	Milton	Mims (U)	Mount Dora	Mulberry	New Port Richey
<b>VALUE</b>												
Specified owner occupied <sup>1</sup>	651	2 392	1 295	519	1 692	514	2 816	1 060	1 336	1 078	527	1 978
Less than \$5,000	35	1	248	2	—	142	1	77	64	69	122	112
\$5,000 to \$9,999	86	113	414	8	4	243	8	196	297	303	237	657
\$10,000 to \$14,999	132	566	266	200	145	88	70	356	428	275	125	798
\$15,000 to \$19,999	135	841	199	222	576	28	377	234	278	179	33	259
\$20,000 to \$24,999	108	532	83	50	582	7	534	122	158	89	5	86
\$25,000 to \$34,999	86	302	48	13	363	3	845	60	82	90	3	45
\$35,000 or more	69	37	37	24	22	3	981	15	29	73	2	21
Median	\$17 400	\$18 000	\$9 800	\$16 000	\$21 000	\$6 900	\$29 900	\$13 600	\$13 500	\$12 700	\$7 700	\$11 100
With all plumbing facilities	641	2 382	1 125	516	1 682	415	2 804	1 033	1 300	1 022	508	1 956
Less than \$5,000	29	1	139	2	—	74	1	63	48	51	109	105
\$5,000 to \$9,999	85	113	367	8	3	216	8	184	283	276	233	648
\$10,000 to \$14,999	132	562	260	197	145	84	69	356	423	267	123	792
\$15,000 to \$19,999	135	838	195	222	570	28	375	233	278	177	33	259
\$20,000 to \$24,999	107	530	81	50	579	7	532	122	158	88	5	86
\$25,000 or more	153	338	83	37	385	6	1 819	75	110	163	5	66
Median	\$17 500	\$18 000	\$10 900	\$16 100	\$21 100	\$7 500	\$30 000	\$13 800	\$13 700	\$13 200	\$7 900	\$11 200
<b>CONTRACT RENT</b>												
Specified renter occupied <sup>2</sup>	507	229	781	300	208	263	411	496	412	495	274	441
Less than \$30	39	1	259	4	—	25	1	48	13	25	22	7
\$30 to \$39	9	—	105	—	—	67	1	27	20	48	57	5
\$40 to \$59	12	3	165	4	2	119	3	77	91	143	127	54
\$60 to \$79	72	14	135	23	4	32	22	71	76	94	38	111
\$80 to \$99	89	20	22	60	12	7	21	33	64	39	11	44
\$100 to \$149	149	77	24	161	112	1	135	157	84	55	2	144
\$150 or more	50	80	7	44	62	—	158	31	15	40	—	25
No cash rent	87	34	64	4	16	12	70	52	49	51	17	51
Median	\$96	\$141	\$39	\$114	\$136	\$43	\$146	\$80	\$72	\$61	\$48	\$86
With all plumbing facilities	465	228	544	298	206	67	398	448	347	348	227	420
Less than \$40	46	1	166	4	—	5	2	51	23	12	45	11
\$40 to \$59	12	3	150	4	2	32	3	66	53	76	117	42
\$60 to \$79	67	14	132	23	4	16	21	69	71	84	36	105
\$80 to \$99	79	20	22	60	12	6	21	33	61	38	11	43
\$100 to \$149	138	77	24	161	110	1	133	156	83	53	2	144
\$150 or more	50	80	7	42	62	—	157	31	15	40	—	25
No cash rent	73	33	43	4	16	7	61	42	41	45	16	50
Median	\$97	\$141	\$52	\$114	\$136	\$51	\$146	\$87	\$81	\$75	\$50	\$90
<b>Places</b>	New Port Richey East-Richey Lakes (U)	Niceville	Nokomis-Laurel (U)	North Andrews Terrace (U)	North Bay	North Fort Myers (U)	North Naples (U)	North Palm Beach	Ocean City (U)	Ocoee	Okeechobee	Oneco (U)
<b>VALUE</b>												
Specified owner occupied <sup>1</sup>	805	611	800	1 956	329	1 943	689	1 691	828	842	631	757
Less than \$5,000	37	101	24	1	—	73	9	—	4	58	81	52
\$5,000 to \$9,999	345	204	163	78	—	331	43	1	57	312	176	277
\$10,000 to \$14,999	272	136	254	867	3	557	77	63	405	377	161	311
\$15,000 to \$19,999	97	97	183	851	18	447	161	240	224	73	98	87
\$20,000 to \$24,999	31	46	74	130	59	260	116	368	60	13	55	18
\$25,000 to \$34,999	18	18	51	28	124	194	135	494	42	7	28	10
\$35,000 or more	5	9	51	1	125	81	148	525	36	2	32	2
Median	\$10 300	\$10 000	\$14 100	\$15 200	\$31 800	\$15 100	\$22 300	\$28 500	\$14 400	\$10 500	\$11 700	\$10 700
With all plumbing facilities	798	598	788	1 940	326	1 890	684	1 683	828	833	594	744
Less than \$5,000	32	93	22	—	—	60	8	—	4	55	63	41
\$5,000 to \$9,999	344	199	157	77	—	318	42	1	57	309	161	275
\$10,000 to \$14,999	271	136	250	857	3	546	76	63	405	374	159	311
\$15,000 to \$19,999	97	97	183	849	18	439	161	237	224	73	96	87
\$20,000 to \$24,999	31	46	74	129	57	257	116	367	60	13	55	18
\$25,000 or more	23	27	102	28	248	270	281	1 015	78	9	60	12
Median	\$10 300	\$10 200	\$14 300	\$15 200	\$31 900	\$15 200	\$22 400	\$28 500	\$14 400	\$10 500	\$12 100	\$10 800
<b>CONTRACT RENT</b>												
Specified renter occupied <sup>2</sup>	141	544	251	353	1 745	511	281	499	667	222	343	236
Less than \$30	7	35	21	2	4	10	11	—	6	11	24	36
\$30 to \$39	3	19	—	1	4	7	2	—	—	19	10	18
\$40 to \$59	18	89	31	2	3	31	8	3	28	55	71	25
\$60 to \$79	44	232	58	21	1	103	21	3	91	70	99	63
\$80 to \$99	16	103	51	30	6	113	32	5	105	23	53	38
\$100 to \$149	31	40	56	126	114	172	147	164	286	26	42	36
\$150 or more	5	3	12	155	1 591	40	54	301	132	1	1	7
No cash rent	17	23	22	16	22	35	6	23	19	17	43	13
Median	\$76	\$70	\$82	\$146	\$202	\$93	\$121	\$163	\$114	\$64	\$67	\$71
With all plumbing facilities	132	532	244	352	1 729	496	278	492	663	204	298	220
Less than \$40	5	49	19	3	8	16	12	—	6	23	10	46
\$40 to \$59	18	86	28	2	2	27	8	2	27	49	58	23
\$60 to \$79	43	231	57	21	1	101	21	3	89	67	95	58
\$80 to \$99	16	103	51	30	5	112	32	5	105	23	53	38
\$100 to \$149	31	40	56	126	113	172	146	162	286	25	42	36
\$150 or more	5	3	12	154	1 578	39	53	299	131	1	1	6
No cash rent	14	20	21	16	22	29	6	21	19	16	39	13
Median	\$77	\$71	\$83	\$145	\$202	\$94	\$120	\$163	\$115	\$66	\$70	\$73

<sup>1</sup>Limited to one-family homes on less than 10 acres and no business on property.

<sup>2</sup>Excludes one-family homes on 10 acres or more.

Table 24. Financial Characteristics for Places of 2,500 to 10,000 Inhabitants: 1970—Continued

[For minimum base for derived figures (percent, median, etc.) and meaning of symbols, see text]

Places	Orange Park	Ormond-by-the-Sea	Pahokee	Palatka	Palm Bay	Palm Beach Gardens	Palm Beach	Palmetto	Palm River-Clair Mel (U)	Palm Springs	Parker	Pembroke Park	Perry
<b>VALUE</b>													
Specified owner occupied <sup>1</sup> .....	1 193	2 407	545	1 717	1 339	1 219	1 489	1 033	1 881	967	545	107	1 434
Less than \$5,000 .....	27	4	41	191	43	1	1	96	99	—	27	3	347
\$5,000 to \$9,999 .....	71	214	121	581	224	5	2	342	573	19	103	14	440
\$10,000 to \$14,999 .....	279	1 120	151	541	313	95	3	313	1 011	199	175	39	305
\$15,000 to \$19,999 .....	242	490	118	245	383	225	19	143	157	395	113	47	126
\$20,000 to \$24,999 .....	195	316	62	70	221	328	22	66	27	254	48	1	95
\$25,000 to \$34,999 .....	214	193	23	59	138	342	89	41	10	93	52	3	89
\$35,000 or more .....	165	70	29	30	17	223	1 353	32	4	7	27	—	32
Median .....	\$19 500	\$14 400	\$13 700	\$10 600	\$16 000	\$24 300	\$50000+	\$11 000	\$11 000	\$18 500	\$14 100	\$14 700	\$9 000
<b>With all plumbing facilities</b> .....	1 170	2 402	530	1 550	1 320	1 215	1 485	994	1 855	964	541	104	1 238
Less than \$5,000 .....	24	4	33	110	36	1	1	72	84	—	26	3	211
\$5,000 to \$9,999 .....	64	212	116	507	216	5	2	335	567	19	100	14	394
\$10,000 to \$14,999 .....	270	1 118	151	535	312	94	3	309	1 009	199	175	37	295
\$15,000 to \$19,999 .....	241	489	118	241	382	224	19	141	154	393	113	46	125
\$20,000 to \$24,999 .....	194	316	61	70	220	327	22	65	27	254	48	1	94
\$25,000 or more .....	377	263	51	87	154	564	1 438	72	14	99	79	3	119
Median .....	\$19 700	\$14 400	\$13 800	\$11 200	\$16 100	\$24 300	\$50000+	\$11 200	\$11 000	\$18 500	\$14 200	\$14 800	\$10 200
<b>CONTRACT RENT</b>													
Specified renter occupied <sup>2</sup> .....	825	278	984	1 160	633	319	1 730	787	272	238	591	45	794
Less than \$30 .....	21	5	63	141	12	4	13	16	8	—	36	—	222
\$30 to \$39 .....	3	1	60	323	3	—	46	1	—	—	5	—	175
\$40 to \$59 .....	43	1	260	384	51	3	10	250	25	—	45	17	182
\$60 to \$79 .....	61	25	406	195	119	3	62	251	52	5	137	9	77
\$80 to \$99 .....	86	49	94	38	223	3	65	102	61	9	138	3	19
\$100 to \$149 .....	224	100	54	29	130	122	236	57	78	96	181	6	17
\$150 or more .....	359	72	3	3	75	171	1 077	23	5	116	33	7	5
No cash rent .....	28	24	44	47	20	13	266	42	4	12	16	3	97
Median .....	\$143	\$115	\$63	\$44	\$87	\$158	\$263	\$63	\$87	\$151	\$87	\$64	\$37
<b>With all plumbing facilities</b> .....	785	278	720	756	616	317	1 640	676	260	236	589	43	411
Less than \$40 .....	9	7	64	205	13	4	14	43	7	—	40	—	99
\$40 to \$59 .....	36	1	151	253	46	3	10	170	23	—	45	15	134
\$60 to \$79 .....	59	25	326	192	113	3	57	244	49	5	137	9	77
\$80 to \$99 .....	84	49	86	35	220	3	65	100	61	9	138	3	19
\$100 to \$149 .....	223	100	52	29	130	122	231	56	78	96	180	6	17
\$150 or more .....	355	72	3	3	75	171	1 067	23	5	114	33	7	5
No cash rent .....	19	24	38	39	19	11	196	40	37	12	16	3	60
Median .....	\$145	\$115	\$65	\$51	\$87	\$158	\$265	\$65	\$87	\$151	\$87	\$66	\$49
<b>Places</b>	Pompano Beach Highlands (U)	Port Orange	Port St. Joe	Punta Gorda	Quincy	Richmond Heights (U)	Ridge Wood Heights (U)	Riverland Village-Lauderdale Isles (U)	Safety Harbor	St. Cloud	St. Petersburg Beach	Samoset (U)	Sarasota South (U)
<b>VALUE</b>													
Specified owner occupied <sup>1</sup> .....	1 615	662	897	782	1 728	1 200	687	1 539	766	1 598	1 965	937	917
Less than \$5,000 .....	8	54	90	26	325	9	16	3	58	119	3	193	8
\$5,000 to \$9,999 .....	202	205	335	166	612	133	127	22	265	620	40	431	79
\$10,000 to \$14,999 .....	766	201	262	147	383	564	293	158	271	521	284	231	198
\$15,000 to \$19,999 .....	496	94	109	96	169	372	146	447	110	222	555	61	222
\$20,000 to \$24,999 .....	111	46	43	49	80	73	65	435	33	73	352	19	114
\$25,000 to \$34,999 .....	29	35	33	135	88	30	31	343	21	37	437	1	128
\$35,000 or more .....	3	27	25	163	71	19	9	131	8	6	294	1	168
Median .....	\$13 800	\$11 500	\$10 400	\$17 100	\$9 300	\$14 100	\$13 500	\$21 600	\$10 800	\$10 500	\$21 400	\$7 900	\$18 600
<b>With all plumbing facilities</b> .....	1 605	637	842	769	1 492	1 194	684	1 533	738	1 570	1 956	890	916
Less than \$5,000 .....	8	45	70	21	178	9	15	3	42	106	3	161	8
\$5,000 to \$9,999 .....	200	194	304	159	533	131	126	21	253	609	40	419	79
\$10,000 to \$14,999 .....	760	198	260	146	375	561	292	156	271	517	281	229	198
\$15,000 to \$19,999 .....	494	93	108	96	168	371	146	445	110	222	553	61	222
\$20,000 to \$24,999 .....	111	46	43	49	80	73	65	435	33	73	352	18	114
\$25,000 or more .....	32	61	57	298	158	49	40	473	29	43	727	2	285
Median .....	\$13 800	\$11 700	\$10 800	\$17 400	\$10 400	\$14 100	\$13 500	\$21 600	\$11 000	\$10 600	\$21 400	\$8 200	\$18 600
<b>CONTRACT RENT</b>													
Specified renter occupied <sup>2</sup> .....	284	278	333	428	644	160	197	147	205	481	1 289	364	296
Less than \$30 .....	—	33	92	24	191	3	1	1	18	17	19	16	9
\$30 to \$39 .....	2	7	60	46	118	—	1	—	5	34	—	6	6
\$40 to \$59 .....	9	42	84	98	121	1	9	1	40	159	43	65	14
\$60 to \$79 .....	33	92	60	127	85	16	28	9	66	152	206	146	70
\$80 to \$99 .....	38	42	10	39	34	72	28	24	25	48	185	66	55
\$100 to \$149 .....	108	28	6	45	16	64	91	42	26	33	420	43	84
\$150 or more .....	70	3	2	16	6	—	5	55	5	3	363	4	33
No cash rent .....	24	31	19	33	73	4	11	15	20	35	53	18	25
Median .....	\$122	\$69	\$41	\$64	\$38	\$97	\$115	\$132	\$68	\$62	\$117	\$73	\$92
<b>With all plumbing facilities</b> .....	284	267	203	390	393	159	195	146	175	455	1 278	347	290
Less than \$40 .....	2	35	46	53	98	3	2	1	15	45	18	17	15
\$40 to \$59 .....	9	40	68	88	106	1	9	1	31	146	42	61	13
\$60 to \$79 .....	33	89	59	123	84	16	27	8	58	149	204	144	69
\$80 to \$99 .....	38	42	10	40	34	71	27	24	21	47	184	64	54
\$100 to \$149 .....	108	28	6	40	16	64	91	42	26	31	419	42	84
\$150 or more .....	70	3	1	16	6	—	5	55	5	3	360	4	33
No cash rent .....	24	30	13	32	49	4	11	15	19	34	51	15	22
Median .....	\$122	\$69	\$53	\$65	\$54	\$97	\$116	\$133	\$71	\$63	\$117	\$73	\$93

<sup>1</sup>Limited to one-family homes on less than 10 acres and no business on property.

<sup>2</sup>Excludes one-family homes on 10 acres or more.

Table 24. Financial Characteristics for Places of 2,500 to 10,000 Inhabitants: 1970—Continued

[For minimum base for derived figures (percent, median, etc.) and meaning of symbols, see text]

Places	Sarasota Southeast (U)	Sarasota Springs (U)	Satellite Beach	Sebring	Siesta Key (U)	South Bay	South Daytona	South Peninsula (U)	Springfield	Starke	Stuart	Sunrise Golf Village	Surfside	Sweetwater
<b>VALUE</b>														
Specified owner occupied <sup>1</sup>	1 987	1 327	1 323	1 620	1 036	269	1 165	1 018	1 064	871	897	2 027	835	349
Less than \$5,000	7	—	—	206	1	35	7	1	366	168	26	—	—	4
\$5,000 to \$9,999	35	78	4	440	12	61	133	24	275	305	134	6	1	49
\$10,000 to \$14,999	82	645	52	390	58	93	393	223	253	200	243	356	10	105
\$15,000 to \$19,999	376	427	308	282	113	51	386	337	116	116	221	689	68	129
\$20,000 to \$24,999	623	98	475	112	144	15	154	199	42	43	135	542	185	48
\$25,000 to \$34,999	627	21	438	89	259	7	54	130	11	29	86	383	329	9
\$35,000 or more	237	58	46	101	449	7	38	104	1	10	52	51	242	5
Median	\$24 000	\$14 600	\$23 100	\$11 800	\$32 300	\$12 100	\$15 600	\$18 800	\$7 400	\$9 200	\$15 900	\$19 700	\$29 700	\$15 700
With all plumbing facilities	1 985	1 322	1 323	1 554	1 032	256	1 128	1 004	986	762	875	1 984	830	347
Less than \$5,000	7	—	—	164	1	30	6	1	297	98	15	—	—	4
\$5,000 to \$9,999	35	78	4	417	10	56	131	22	267	270	124	6	1	48
\$10,000 to \$14,999	82	641	52	389	58	90	375	223	253	198	242	348	10	105
\$15,000 to \$19,999	375	427	308	282	113	51	376	330	116	115	221	674	66	128
\$20,000 to \$24,999	622	98	475	112	144	15	147	197	42	43	135	530	182	48
\$25,000 or more	864	78	484	190	706	14	89	231	11	38	138	426	571	14
Median	\$24 000	\$14 600	\$23 100	\$12 100	\$32 400	\$12 400	\$15 600	\$18 800	\$8 200	\$10 300	\$16 100	\$19 800	\$29 700	\$15 700
<b>CONTRACT RENT</b>														
Specified renter occupied <sup>2</sup>	397	89	421	893	388	461	352	225	459	539	668	292	691	297
Less than \$30	1	—	3	74	5	39	5	6	94	89	13	1	—	1
\$30 to \$39	—	—	—	96	—	18	4	—	71	61	38	—	—	1
\$40 to \$59	8	3	—	267	8	128	15	14	89	185	157	3	5	7
\$60 to \$79	12	1	11	192	16	138	56	30	48	104	222	7	7	16
\$80 to \$99	20	9	35	76	33	74	37	34	56	26	87	2	16	26
\$100 to \$149	176	40	191	86	87	41	183	95	62	18	72	63	97	136
\$150 or more	151	32	165	10	195	3	37	33	9	2	40	188	514	104
No cash rent	29	4	16	92	44	20	15	13	30	54	39	28	51	6
Median	\$143	\$139	\$143	\$57	\$162	\$63	\$119	\$112	\$48	\$50	\$68	\$171	\$226	\$134
With all plumbing facilities	397	89	420	711	385	342	349	222	357	414	596	287	683	292
Less than \$40	1	—	3	68	5	24	9	6	91	51	44	1	—	2
\$40 to \$59	8	3	—	203	8	71	15	14	71	167	112	3	5	6
\$60 to \$79	12	1	11	183	16	122	55	29	46	103	210	7	7	14
\$80 to \$99	20	9	35	73	33	66	37	34	56	26	83	2	15	25
\$100 to \$149	176	40	191	85	86	38	183	93	62	18	71	63	94	135
\$150 or more	151	32	164	10	193	3	36	33	9	2	39	183	511	104
No cash rent	29	4	16	89	44	18	14	13	22	47	37	28	51	6
Median	\$143	\$139	\$143	\$64	\$162	\$67	\$119	\$112	\$62	\$56	\$70	\$170	\$227	\$135
<b>Places</b>														
	Tamarac	Tarpon Springs	Tovares	Temple Terrace	Tequesta	Tice (U)	Treasure Island	Tyndall (U)	Union Park (U)	Valparaiso	Venice	Venice South (U)	Vero Beach South (U)	Virginia Gardens
<b>VALUE</b>														
Specified owner occupied <sup>1</sup>	2 443	1 588	686	1 670	650	1 565	1 110	—	646	663	1 270	1 907	1 945	376
Less than \$5,000	—	137	64	7	—	85	3	—	16	25	—	2	53	2
\$5,000 to \$9,999	17	502	197	57	3	415	59	—	197	53	67	119	379	3
\$10,000 to \$14,999	486	439	220	274	12	538	97	—	326	229	268	508	739	84
\$15,000 to \$19,999	975	216	99	566	55	328	111	—	77	194	433	728	415	182
\$20,000 to \$24,999	604	117	51	363	130	135	179	—	23	65	261	378	136	68
\$25,000 to \$34,999	254	96	36	252	158	47	409	—	4	64	151	157	121	25
\$35,000 or more	107	61	19	151	292	17	252	—	3	33	90	15	102	12
Median	\$18 600	\$11 300	\$11 700	\$19 400	\$32 900	\$12 300	\$27 600	—	\$11 300	\$15 500	\$18 400	\$17 100	\$13 500	\$17 900
With all plumbing facilities	2 435	1 490	659	1 665	650	1 527	1 107	—	636	648	1 266	1 901	1 920	374
Less than \$5,000	—	95	48	7	—	71	3	—	15	20	—	1	46	2
\$5,000 to \$9,999	16	471	190	55	3	395	59	—	194	48	66	118	365	3
\$10,000 to \$14,999	483	437	216	272	12	535	96	—	321	224	267	506	736	84
\$15,000 to \$19,999	972	214	99	566	55	327	109	—	76	194	431	726	414	180
\$20,000 to \$24,999	604	116	51	362	130	135	179	—	23	65	261	378	136	68
\$25,000 or more	360	157	55	403	450	64	661	—	7	97	241	172	223	37
Median	\$18 700	\$11 600	\$12 000	\$19 400	\$32 900	\$12 400	\$27 600	—	\$11 300	\$15 700	\$18 400	\$17 100	\$13 500	\$17 900
<b>CONTRACT RENT</b>														
Specified renter occupied <sup>2</sup>	89	622	262	377	67	493	1 293	986	98	409	500	85	312	445
Less than \$30	—	54	35	3	—	5	19	—	1	23	—	—	9	—
\$30 to \$39	—	82	24	1	—	8	3	—	1	9	—	—	5	—
\$40 to \$59	2	172	75	5	—	53	45	—	6	26	25	2	41	1
\$60 to \$79	3	119	60	18	—	137	120	1	26	112	54	13	77	7
\$80 to \$99	5	69	26	23	—	113	126	—	23	123	53	5	70	23
\$100 to \$149	12	55	22	49	6	114	337	153	35	111	168	36	58	157
\$150 or more	50	16	3	259	55	19	586	8	2	19	116	15	13	248
No cash rent	17	55	17	19	6	44	57	824	4	17	52	14	39	9
Median	\$182	\$57	\$57	\$171	\$180	\$83	\$146	\$115	\$90	\$87	\$113	\$121	\$81	\$159
With all plumbing facilities	88	517	221	375	66	472	1 287	978	96	397	483	85	299	440
Less than \$40	—	81	34	3	—	10	22	—	—	1	22	—	11	—
\$40 to \$59	2	136	66	5	—	51	45	—	6	26	24	2	39	1
\$60 to \$79	3	110	54	18	—	133	120	1	26	111	49	13	77	7
\$80 to \$99	5	69	26	23	—	110	126	—	23	115	52	5	68	23
\$100 to \$149	12	53	22	48	6	111	337	153	35	109	168	36	56	155
\$150 or more	50	16	3	259	54	19	581	8	2	19	116	15	13	245
No cash rent	16	52	16	19	6	38	56	816	4	16	52	14	35	9
Median	\$182	\$63	\$61	\$171	\$180	\$83	\$146	\$115	\$91	\$87	\$114	\$121	\$81	\$159

<sup>1</sup>Limited to one-family homes on less than 10 acres and no business on property. <sup>2</sup>Excludes one-family homes on 10 acres or more.



Table 24. Financial Characteristics for Places of 2,500 to 10,000 Inhabitants: 1970—Continued

[For minimum base for derived figures (percent, median, etc.) and meaning of symbols, see text]

Places	Wahneto (U)	Water-town (U)	Wauchula	West Bradenton (U)	West Eau Gallie (U)	West End (U)	West Melbourne	West Miami	West Winter Haven (U)	Whiting Field (U)	Winston (U)	Winter Garden	Zephyrhills
<b>VALUE</b>													
Specified owner occupied <sup>1</sup> .....	378	659	716	1 870	390	871	652	1 326	1 768	—	686	966	1 137
Less than \$5,000 .....	113	102	100	14	8	177	22	10	125	—	186	86	110
\$5,000 to \$9,999 .....	200	191	314	185	69	393	111	22	600	—	356	316	493
\$10,000 to \$14,999 .....	52	198	170	415	123	187	257	361	722	—	112	273	380
\$15,000 to \$19,999 .....	12	132	59	520	108	53	151	536	236	—	24	164	109
\$20,000 to \$24,999 .....	1	32	34	340	37	31	51	294	52	—	5	67	24
\$25,000 to \$34,999 .....	—	2	26	256	21	21	52	92	29	—	3	43	13
\$35,000 or more .....	—	2	13	140	24	9	8	11	4	—	—	17	8
Median .....	\$6 600	\$10 900	\$9 100	\$17 900	\$14 800	\$7 900	\$13 600	\$17 500	\$11 000	—	\$7 000	\$11 300	\$9 700
<b>With all plumbing facilities</b>													
Specified owner occupied <sup>1</sup> .....	345	602	688	1 864	388	738	645	1 317	1 730	—	651	948	1 113
Less than \$5,000 .....	90	64	79	13	7	109	22	6	105	—	161	77	101
\$5,000 to \$9,999 .....	195	177	308	182	69	337	106	22	588	—	347	310	481
\$10,000 to \$14,999 .....	47	195	169	415	123	182	256	360	716	—	111	271	377
\$15,000 to \$19,999 .....	12	131	59	518	107	52	150	533	236	—	24	164	109
\$20,000 to \$24,999 .....	1	31	34	340	37	28	51	294	52	—	5	67	24
\$25,000 or more .....	—	4	39	396	45	30	60	102	33	—	3	59	21
Median .....	\$6 800	\$11 500	\$9 300	\$17 900	\$14 800	\$8 700	\$13 600	\$17 500	\$11 000	—	\$7 100	\$11 400	\$9 800
<b>CONTRACT RENT</b>													
Specified renter occupied <sup>2</sup> .....	232	255	290	213	229	492	197	443	417	546	376	621	297
Less than \$30 .....	13	50	15	2	2	32	1	9	10	1	14	32	10
\$30 to \$39 .....	15	3	26	1	13	151	3	—	10	—	11	34	11
\$40 to \$59 .....	101	55	103	12	38	167	13	19	93	28	109	268	63
\$60 to \$79 .....	66	42	68	41	55	69	70	20	123	3	130	155	113
\$80 to \$99 .....	7	34	28	33	61	31	50	34	73	6	59	51	34
\$100 to \$149 .....	1	47	14	78	42	9	44	161	72	61	28	33	38
\$150 or more .....	—	1	3	18	5	3	5	203	9	5	—	4	—
No cash rent .....	29	23	33	28	13	30	11	17	27	442	25	44	28
Median .....	\$55	\$63	\$57	\$101	\$80	\$44	\$82	\$145	\$71	\$105	\$64	\$56	\$67
<b>With all plumbing facilities</b>													
Specified renter occupied <sup>2</sup> .....	184	193	247	209	227	274	187	454	399	541	364	453	289
Less than \$40 .....	18	9	27	3	13	51	3	9	15	1	21	28	19
\$40 to \$59 .....	81	48	83	12	38	89	13	13	84	28	105	172	61
\$60 to \$79 .....	58	42	67	38	55	67	66	19	122	3	126	126	111
\$80 to \$99 .....	7	34	25	33	61	31	49	34	73	6	59	49	34
\$100 to \$149 .....	1	47	14	77	42	9	43	161	72	60	28	33	38
\$150 or more .....	—	1	3	18	5	3	5	202	9	5	—	4	—
No cash rent .....	19	12	28	28	13	24	8	16	24	438	25	41	26
Median .....	\$56	\$75	\$60	\$102	\$80	\$54	\$82	\$145	\$73	\$105	\$65	\$61	\$67

<sup>1</sup>Limited to one-family homes on less than 10 acres and no business on property.

<sup>2</sup>Excludes one-family homes on 10 acres or more.

Table 25. **Occupancy, Utilization, and Plumbing Characteristics of Housing Units With Negro Head of Household, for Places of 2,500 to 10,000 Inhabitants: 1970**

[For minimum base for derived figures (percent, median, etc.) and meaning of symbols, see text]

Places With 400 or More Negro Population	Apolachi- cola	Apopka	Arcadia	Avan Park	Brooksville	Bunche Park (U)	Cantonment (U)	Carver Ranch Estates (U)	Century (U)	Chotta- hoochee	Chipley	Clermont
<b>Total Negro population</b> .....	1 201	1 195	1 831	2 078	921	5 642	1 473	4 399	1 162	2 804	831	1 008
<b>All occupied housing units</b> .....	350	342	521	564	233	1 369	311	1 032	324	270	204	280
<b>POPULATION</b>												
Population in housing units .....	1 196	1 185	1 814	2 060	897	5 594	1 471	4 382	1 160	789	830	1 005
Per occupied unit .....	3.4	3.5	3.5	3.7	3.8	4.1	4.7	4.2	3.6	2.9	4.1	3.6
Owner .....	3.1	3.7	3.5	3.9	4.1	4.1	4.7	4.3	3.6	3.0	4.4	4.2
Renter .....	3.8	3.4	3.5	3.4	3.6	4.3	4.8	4.2	3.6	2.7	3.7	3.0
<b>TENURE</b>												
Owner occupied .....	209	113	277	274	122	1 224	219	689	220	184	111	137
Renter occupied .....	141	229	244	290	111	145	92	343	104	86	93	143
<b>PLUMBING FACILITIES</b>												
With all plumbing facilities .....	167	216	301	368	123	1 345	130	937	118	103	110	221
Lacking some or all plumbing facilities .....	183	126	220	196	110	24	181	95	206	167	94	59
Lacking only hot water .....	49	75	117	93	56	22	13	71	7	7	34	30
Lacking other plumbing facilities .....	134	51	103	103	54	2	168	24	199	160	60	29
<b>PIPED WATER IN STRUCTURE</b>												
Hot and cold .....	172	232	311	390	126	1 347	141	949	124	143	121	242
Cold only .....	143	104	209	158	99	22	60	81	73	54	62	38
None .....	35	6	1	16	8	-	110	2	127	73	21	-
<b>FLUSH TOILET</b>												
For exclusive use of household .....	272	311	490	509	207	1 367	156	1 022	127	127	170	257
Also used by another household .....	2	25	16	22	8	-	2	5	-	11	-	23
None .....	76	6	15	33	18	2	153	5	197	132	34	-
<b>BATHTUB OR SHOWER</b>												
For exclusive use of household .....	225	291	421	462	180	1 369	146	1 011	126	125	144	251
Also used by another household .....	2	25	13	26	2	-	1	4	-	11	-	23
None .....	123	26	87	76	51	-	164	17	198	134	60	6
<b>COMPLETE KITCHEN FACILITIES</b>												
For exclusive use of household .....	217	307	421	490	192	1 360	166	1 005	145	159	153	257
Also used by another household .....	-	20	13	9	1	-	1	-	-	12	1	20
No complete kitchen facilities .....	133	15	87	65	40	9	144	27	179	99	50	3
<b>UNITS IN STRUCTURE</b>												
1 .....	319	240	459	398	179	1 353	287	877	306	238	183	178
2 or more .....	30	101	62	156	54	8	16	149	11	32	20	101
Mobile home or trailer .....	1	1	-	10	-	8	8	6	7	-	1	1
<b>ROOMS</b>												
1 room .....	6	36	4	38	2	2	2	21	3	21	1	26
2 rooms .....	9	34	26	44	9	65	6	76	9	5	12	19
3 rooms .....	52	57	33	78	60	153	45	125	64	32	32	36
4 rooms .....	72	117	146	140	74	366	95	268	78	57	42	66
5 rooms .....	114	53	170	154	38	513	64	267	72	81	47	70
6 rooms .....	59	31	89	73	30	187	68	173	54	56	43	38
7 rooms .....	25	9	36	27	13	59	20	66	36	10	18	18
8 rooms or more .....	13	5	17	10	7	24	11	36	8	8	9	7
Median, all occupied units .....	4.8	3.9	4.8	4.4	4.1	4.7	4.6	4.6	4.6	4.7	4.8	4.4
Median, owner occupied units .....	5.2	4.9	5.1	4.8	4.7	4.7	5.0	5.0	5.0	5.1	5.3	5.3
Median, renter occupied units .....	4.2	3.5	4.4	3.7	3.4	4.5	3.9	3.9	4.0	3.4	4.0	3.4
<b>PERSONS</b>												
1 person .....	108	73	138	139	43	103	42	137	91	88	44	72
2 persons .....	76	80	113	103	49	295	35	192	58	59	40	56
3 persons .....	38	56	70	82	32	254	38	146	40	36	27	42
4 persons .....	28	36	57	63	26	222	42	128	30	34	13	25
5 persons .....	33	36	32	56	24	180	38	112	30	18	16	20
6 persons .....	18	18	42	40	15	117	28	80	13	13	17	19
7 persons .....	12	17	20	25	24	87	38	98	27	10	20	18
8 persons or more .....	37	26	49	56	20	111	50	139	35	12	27	30
Median, all occupied units .....	2.4	2.8	2.6	3.0	3.3	3.6	4.5	3.8	2.8	2.3	3.2	2.8
Median, owner occupied units .....	2.3	2.9	2.5	3.4	3.5	3.6	4.4	3.8	2.9	2.4	3.3	3.3
Median, renter occupied units .....	2.8	2.8	2.9	2.6	3.1	3.9	4.7	3.9	2.7	1.9	2.9	2.1
<b>PERSONS PER ROOM</b>												
All occupied units .....	350	342	521	564	233	1 369	311	1 032	324	270	204	280
1.00 or less .....	269	243	417	412	154	999	189	673	241	235	145	207
1.01 to 1.50 .....	41	46	74	96	39	193	65	183	42	22	35	40
1.51 or more .....	40	53	30	56	40	177	57	176	41	13	24	33
With all plumbing facilities .....	167	216	301	368	123	1 345	130	937	118	103	110	221
1.00 or less .....	132	147	241	265	85	984	86	616	100	92	82	157
1.01 to 1.50 .....	21	34	45	66	22	191	25	163	16	9	19	36
1.51 or more .....	14	35	15	37	16	170	19	158	2	2	9	28

Table 25. **Occupancy, Utilization, and Plumbing Characteristics of Housing Units With Negro Head of Household, for Places of 2,500 to 10,000 Inhabitants: 1970—Continued**

[For minimum base for derived figures (percent, median, etc.) and meaning of symbols, see text]

Places With 400 or More Negro Population	Cocoa West (U)	Crestview	Dade City	Dania	De Funiak Springs	East Lake-Orient Park (U)	Eglin (U)	Eustis	Fernandina Beach	Florida City	Fort Meade	Fort Myers Southeast (U)
Total Negro population .....	2 471	1 418	1 103	3 361	991	424	644	1 551	2 136	3 577	1 225	3 029
All occupied housing units .....	564	410	337	993	288	93	149	411	572	873	319	674
<b>POPULATION</b>												
Population in housing units .....	2 473	1 409	1 048	3 331	981	423	652	1 509	2 121	3 552	1 217	2 980
Per occupied unit .....	4.4	3.4	3.1	3.4	3.4	4.5	4.4	3.7	3.7	4.1	3.8	4.4
Owner .....	4.3	3.6	3.1	3.5	3.3	4.5	...	3.4	3.7	4.3	3.9	4.8
Renter .....	4.8	3.2	3.1	3.3	3.8	...	4.4	4.0	3.7	4.0	3.7	4.1
<b>TENURE</b>												
Owner occupied .....	416	216	114	315	207	90	1	224	358	234	183	315
Renter occupied .....	148	194	223	678	81	3	148	187	214	639	136	359
<b>PLUMBING FACILITIES</b>												
With all plumbing facilities .....	535	307	200	873	210	93	149	320	370	708	176	455
Lacking some or all plumbing facilities .....	29	103	137	120	78	-	-	91	202	165	143	219
Lacking only hot water .....	21	32	42	54	30	-	-	57	111	104	63	134
Lacking other plumbing facilities .....	8	71	95	66	48	-	-	34	91	61	80	85
<b>PIPED WATER IN STRUCTURE</b>												
Hot and cold .....	538	329	216	902	215	93	149	331	376	725	199	461
Cold only .....	23	81	119	84	61	-	-	80	192	148	115	205
None .....	3	-	2	7	12	-	-	-	4	-	5	8
<b>FLUSH TOILET</b>												
For exclusive use of household .....	559	379	322	976	263	93	149	405	552	843	286	647
Also used by another household .....	-	8	11	2	3	-	-	3	2	6	20	8
None .....	5	23	4	15	22	-	-	3	18	24	13	19
<b>BATHTUB OR SHOWER</b>												
For exclusive use of household .....	557	348	242	932	242	93	149	377	484	819	242	589
Also used by another household .....	1	16	11	2	3	-	-	3	-	3	23	5
None .....	6	46	84	59	43	-	-	31	88	51	54	80
<b>COMPLETE KITCHEN FACILITIES</b>												
For exclusive use of household .....	555	368	304	934	250	92	147	398	532	843	253	623
Also used by another household .....	-	-	6	2	-	-	-	-	-	2	13	1
No complete kitchen facilities .....	9	42	27	57	38	1	2	13	40	28	53	50
<b>UNITS IN STRUCTURE</b>												
1 .....	477	277	251	516	266	92	42	368	530	444	265	451
2 or more .....	44	116	84	475	20	1	107	43	41	392	54	212
Mobile home or trailer .....	43	17	2	2	2	-	-	-	1	37	-	11
<b>ROOMS</b>												
1 room .....	1	15	17	24	2	-	-	1	4	29	23	12
2 rooms .....	12	15	13	119	10	1	3	8	17	160	18	31
3 rooms .....	43	63	103	257	17	3	7	37	56	274	47	118
4 rooms .....	82	119	85	345	64	8	40	135	117	246	71	261
5 rooms .....	242	107	49	114	76	33	70	122	157	90	93	136
6 rooms .....	149	65	36	83	65	39	25	60	147	51	57	81
7 rooms .....	28	18	27	35	37	7	4	32	42	17	7	21
8 rooms or more .....	7	8	7	16	17	2	-	16	32	6	3	14
Median, all occupied units .....	5.1	4.4	3.9	3.8	5.2	5.5	4.9	4.7	5.1	3.4	4.5	4.2
Median, owner occupied units .....	5.2	4.9	5.5	5.0	5.3	5.5	...	5.1	5.5	4.5	4.9	4.9
Median, renter occupied units .....	4.8	4.1	3.3	3.4	4.7	...	4.9	4.3	4.3	3.1	3.5	3.8
<b>PERSONS</b>												
1 person .....	49	98	92	184	65	4	-	67	109	113	55	67
2 persons .....	80	101	90	238	79	13	21	99	145	195	78	124
3 persons .....	91	55	52	183	37	15	30	60	73	123	49	110
4 persons .....	94	38	27	146	28	20	32	57	64	134	29	99
5 persons .....	83	42	27	83	26	11	28	34	53	69	32	71
6 persons .....	64	23	19	65	12	11	21	44	35	65	20	50
7 persons .....	49	29	9	44	21	8	10	23	42	69	17	57
8 persons or more .....	54	29	21	50	20	11	7	27	51	105	39	96
Median, all occupied units .....	4.2	2.6	2.4	2.9	2.5	4.2	4.2	3.2	2.9	3.5	3.0	3.9
Median, owner occupied units .....	4.0	2.6	2.4	3.0	2.5	4.2	...	2.8	2.8	3.7	3.1	4.2
Median, renter occupied units .....	4.4	2.6	2.3	2.9	2.8	...	4.3	3.5	3.3	3.5	2.8	3.6
<b>PERSONS PER ROOM</b>												
All occupied units .....	564	410	337	993	288	93	149	411	572	873	319	674
1.00 or less .....	401	327	263	717	238	66	102	323	446	497	222	416
1.01 to 1.50 .....	116	47	32	133	25	22	39	60	78	143	46	138
1.51 or more .....	47	36	42	143	25	5	8	28	48	233	51	120
With all plumbing facilities .....	535	307	200	873	210	93	149	320	370	708	176	455
1.00 or less .....	385	239	169	627	178	66	102	253	295	387	130	292
1.01 to 1.50 .....	106	43	14	122	19	22	39	50	51	126	24	100
1.51 or more .....	44	25	17	124	13	5	8	17	24	195	22	63

Table 25. **Occupancy, Utilization, and Plumbing Characteristics of Housing Units With Negro Head of Household, for Places of 2,500 to 10,000 Inhabitants: 1970—Continued**

(For minimum base for derived figures (percent, median, etc.) and meaning of symbols, see text)

Places With 400 or More Negro Population	Fort Pierce Northwest (U)	Gifford (U)	Goulds (U)	Graceville	Green Cove Springs	Haines City	High Springs	Homestead Base (U)	Immokalee (U)	Kissimmee	Lake Alfred	Lake Park
Total Negro population .....	943	4 846	6 051	429	1 297	4 055	950	618	1 020	1 203	486	540
All occupied housing units .....	203	1 230	1 238	124	359	944	271	60	366	333	135	151
<b>POPULATION</b>												
Population in housing units .....	940	4 812	5 887	429	1 279	3 902	947	253	979	1 176	487	536
Per occupied unit .....	4.6	3.9	4.8	3.5	3.6	4.1	3.5	4.2	2.7	3.5	3.6	3.5
Owner .....	4.6	4.1	5.0	3.2	3.6	4.3	3.5	-	3.7	3.7	3.7	3.4
Renter .....	4.8	3.7	4.4	3.8	3.5	3.9	3.4	4.2	2.3	3.4	3.5	3.6
<b>TENURE</b>												
Owner occupied .....	143	659	697	65	250	494	198	-	100	154	71	54
Renter occupied .....	60	571	541	59	109	450	73	60	266	179	64	97
<b>PLUMBING FACILITIES</b>												
With all plumbing facilities .....	192	916	1 188	63	181	795	143	60	182	213	88	150
Lacking some or all plumbing facilities .....	11	314	50	61	178	149	128	-	184	120	47	1
Lacking only hot water .....	6	167	35	19	95	44	64	-	33	65	18	-
Lacking other plumbing facilities .....	5	147	15	42	83	105	64	-	151	55	29	1
<b>PIPED WATER IN STRUCTURE</b>												
Hot and cold .....	194	949	1 196	66	186	881	147	60	269	217	101	150
Cold only .....	6	242	40	55	157	61	97	-	76	111	34	1
None .....	3	39	2	3	16	2	27	-	21	5	-	-
<b>FLUSH TOILET</b>												
For exclusive use of household .....	200	1 158	1 231	106	304	871	225	60	238	313	123	150
Also used by another household .....	-	17	1	-	2	68	-	-	81	4	10	1
None .....	3	55	6	18	53	5	46	-	47	16	2	-
<b>BATHTUB OR SHOWER</b>												
For exclusive use of household .....	198	1 087	1 225	82	278	839	208	60	215	279	108	150
Also used by another household .....	-	15	3	-	2	68	-	-	82	2	8	1
None .....	5	128	10	42	79	37	63	-	69	52	19	-
<b>COMPLETE KITCHEN FACILITIES</b>												
For exclusive use of household .....	197	1 126	1 217	102	314	876	199	60	251	304	121	146
Also used by another household .....	1	8	1	-	1	37	-	-	6	1	8	1
No complete kitchen facilities .....	5	96	20	22	44	31	72	-	109	28	6	4
<b>UNITS IN STRUCTURE</b>												
1 .....	179	1 013	1 005	117	328	719	257	59	172	290	106	91
2 or more .....	23	213	224	6	27	225	10	1	181	43	29	60
Mobile home or trailer .....	1	4	9	1	4	-	4	-	13	-	-	-
<b>ROOMS</b>												
1 room .....	-	26	17	-	1	44	4	-	125	6	7	2
2 rooms .....	2	40	117	4	13	39	14	1	76	30	12	9
3 rooms .....	11	156	262	22	39	169	29	2	46	38	17	26
4 rooms .....	52	425	342	39	100	192	54	16	65	99	38	66
5 rooms .....	38	316	336	26	84	226	74	28	29	85	37	30
6 rooms .....	62	171	113	22	79	190	59	11	14	52	16	13
7 rooms .....	27	68	36	6	32	58	24	2	8	18	5	4
8 rooms or more .....	11	28	15	5	11	26	13	-	3	5	3	1
Median, all occupied units .....	5.5	4.4	4.2	4.4	4.8	4.6	5.0	4.9	2.3	4.4	4.3	4.1
Median, owner occupied units .....	5.7	5.1	4.8	5.1	5.2	5.3	5.0	-	4.3	5.1	4.9	4.4
Median, renter occupied units .....	4.6	3.9	3.4	3.9	4.1	3.5	4.7	4.9	1.7	3.9	3.7	4.0
<b>PERSONS</b>												
1 person .....	15	202	83	30	72	123	73	1	144	66	21	17
2 persons .....	33	261	199	25	79	199	48	6	87	76	27	41
3 persons .....	24	190	198	22	60	139	43	10	44	59	27	25
4 persons .....	35	166	189	7	39	120	29	22	28	38	24	26
5 persons .....	30	103	148	15	41	107	16	12	21	33	10	18
6 persons .....	23	96	98	11	19	77	21	3	10	19	11	11
7 persons .....	16	84	105	5	31	70	19	4	14	20	8	8
8 persons or more .....	27	128	218	9	18	109	22	2	18	22	7	5
Median, all occupied units .....	4.3	3.3	4.2	2.8	3.0	3.6	2.8	4.1	1.9	2.9	3.2	3.2
Median, owner occupied units .....	4.3	3.5	4.5	2.5	2.9	3.8	2.9	-	3.0	3.0	3.3	3.0
Median, renter occupied units .....	4.4	3.1	4.0	3.3	3.1	3.4	2.8	4.1	1.5	2.8	3.2	3.4
<b>PERSONS PER ROOM</b>												
All occupied units .....	203	1 230	1 238	124	359	944	271	60	366	333	135	151
1.00 or less .....	146	900	664	96	283	642	214	46	267	253	103	110
1.01 to 1.50 .....	39	180	237	19	51	160	37	11	31	52	19	23
1.51 or more .....	18	150	337	9	25	142	20	3	68	28	13	18
<b>With all plumbing facilities</b>												
1.00 or less .....	192	916	1 188	63	181	795	143	60	182	213	88	150
1.01 to 1.50 .....	138	682	645	53	153	544	114	46	128	162	64	110
1.51 or more .....	38	147	224	8	20	144	18	11	22	36	17	23
1.51 or more .....	16	87	319	2	8	107	11	3	32	15	7	17

Table 25. **Occupancy, Utilization, and Plumbing Characteristics of Housing Units With Negro Head of Household, for Places of 2,500 to 10,000 Inhabitants: 1970—Continued**

(For minimum base for derived figures (percent, median, etc.) and meaning of symbols, see text)

**Places With 400 or More Negro Population**

	Lake Wales	Live Oak	Lynn Haven	Macclenny	Madison	Maitland	Marianna	Memphis (U)	Milton	Mims (U)	Mount Dora	Mulberry
<b>Total Negro population</b> .....	2 988	2 278	418	498	1 807	422	2 225	3 066	500	1 565	1 441	805
<b>All occupied housing units</b> .....	852	646	105	113	564	116	649	762	122	383	395	234
<b>POPULATION</b>												
<b>Population in housing units</b> .....	2 962	2 263	418	490	1 806	418	1 943	3 053	498	1 555	1 424	796
Per occupied unit .....	3.5	3.5	4.0	4.3	3.2	3.6	3.0	4.0	4.1	4.1	3.6	3.4
Owner .....	3.6	3.5	4.2	4.1	3.2	3.3	3.0	4.0	4.0	4.3	3.9	3.6
Renter .....	3.4	3.6	2.7	4.5	3.2	4.6	3.0	3.9	4.2	3.8	3.3	3.2
<b>TENURE</b>												
Owner occupied .....	318	436	90	49	265	92	339	525	68	201	199	115
Renter occupied .....	534	210	15	64	299	24	310	237	54	182	196	119
<b>PLUMBING FACILITIES</b>												
With all plumbing facilities .....	524	270	79	44	207	107	310	487	79	290	207	183
Lacking some or all plumbing facilities .....	328	376	26	69	357	9	339	275	43	93	188	51
Lacking only hot water .....	127	123	14	20	77	8	97	70	7	45	70	26
Lacking other plumbing facilities .....	201	253	12	49	280	1	242	205	36	48	118	25
<b>PIPED WATER IN STRUCTURE</b>												
Hot and cold .....	573	293	79	48	225	107	329	553	86	305	218	188
Cold only .....	277	224	19	34	202	9	294	107	29	71	176	46
None .....	2	129	7	31	137	—	26	102	7	7	1	—
<b>FLUSH TOILET</b>												
For exclusive use of household .....	821	442	95	78	361	116	589	592	109	359	374	226
Also used by another household .....	26	1	—	—	4	—	—	36	3	12	12	7
None .....	5	203	10	35	199	—	60	134	10	12	9	1
<b>BATHTUB OR SHOWER</b>												
For exclusive use of household .....	654	402	93	65	292	115	411	563	86	337	277	211
Also used by another household .....	30	2	—	—	—	—	—	34	2	10	9	6
None .....	168	242	12	48	272	1	238	165	34	36	109	17
<b>COMPLETE KITCHEN FACILITIES</b>												
For exclusive use of household .....	740	404	92	68	319	115	478	589	98	353	357	222
Also used by another household .....	20	1	—	—	—	—	—	35	1	6	2	1
No complete kitchen facilities .....	92	241	13	45	245	1	171	138	23	24	36	11
<b>UNITS IN STRUCTURE</b>												
1 .....	601	591	104	101	532	110	623	691	101	291	324	200
2 or more .....	249	28	—	1	29	6	26	70	18	86	71	34
Mobile home or trailer .....	2	27	1	11	3	—	—	1	3	6	—	—
<b>ROOMS</b>												
1 room .....	43	8	—	1	10	—	9	42	3	10	13	5
2 rooms .....	47	28	—	14	35	—	32	21	7	8	12	10
3 rooms .....	201	65	6	22	84	7	163	47	22	40	97	29
4 rooms .....	234	178	28	31	126	33	145	203	28	75	87	69
5 rooms .....	129	168	34	28	122	40	122	196	25	133	91	61
6 rooms .....	120	144	24	11	137	23	115	179	21	74	49	38
7 rooms .....	44	29	9	4	36	10	41	46	10	29	31	15
8 rooms or more .....	34	26	4	2	14	3	22	28	6	14	15	7
Median, all occupied units .....	4.1	4.8	5.0	4.1	4.7	5.0	4.3	4.8	4.5	4.9	4.4	4.6
Median, owner occupied units .....	5.3	5.0	5.1	4.6	5.6	5.1	5.1	5.3	5.3	5.4	5.2	5.1
Median, renter occupied units .....	3.6	4.3	4.6	3.8	3.9	4.3	3.5	3.9	3.8	4.3	3.4	4.1
<b>PERSONS</b>												
1 person .....	174	140	13	21	139	18	189	119	26	55	66	52
2 persons .....	210	162	26	16	143	30	179	143	20	78	117	49
3 persons .....	144	89	14	20	88	19	74	103	12	47	55	40
4 persons .....	96	79	15	11	64	14	64	114	12	56	39	30
5 persons .....	59	47	10	11	43	13	53	91	16	45	39	24
6 persons .....	55	38	13	6	23	8	34	63	11	30	22	13
7 persons .....	42	39	3	6	32	6	30	50	11	30	21	13
8 persons or more .....	72	52	11	22	32	8	26	79	14	42	36	13
Median, all occupied units .....	2.8	2.7	3.5	3.5	2.5	3.0	2.3	3.6	3.8	3.7	2.8	2.9
Median, owner occupied units .....	2.9	2.6	3.7	3.4	2.5	2.8	2.2	3.6	3.2	3.9	3.1	3.3
Median, renter occupied units .....	2.7	3.0	2.0	3.7	2.5	5.0	2.3	3.6	4.5	3.6	2.4	2.5
<b>PERSONS PER ROOM</b>												
<b>All occupied units</b> .....	852	646	105	113	564	116	649	762	122	383	395	234
1.00 or less .....	641	509	83	67	462	89	539	565	82	277	297	193
1.01 to 1.50 .....	99	70	16	14	60	18	71	102	22	69	51	28
1.51 or more .....	112	67	6	32	42	9	39	95	18	37	47	13
<b>With all plumbing facilities</b> .....	524	270	79	44	207	107	310	487	79	290	207	183
1.00 or less .....	403	226	61	26	183	82	270	377	55	213	164	156
1.01 to 1.50 .....	69	24	14	7	17	18	34	70	16	56	25	21
1.51 or more .....	52	20	4	11	7	7	6	40	8	21	18	6

Table 25. Occupancy, Utilization, and Plumbing Characteristics of Housing Units With Negro Head of Household, for Places of 2,500 to 10,000 Inhabitants: 1970—Continued

(For minimum base for derived figures (percent, median, etc.) and meaning of symbols, see text)

Places With 400 or More Negro Population	Orange Park	Pahokee	Palatka	Palm Bay	Palmetto	Perry	Port St. Joe	Punta Gorda	Quincy	Richmond Heights (U)	Safety Harbor	Sebring
Total Negro population .....	637	2 386	3 960	781	2 235	2 852	1 735	599	4 295	6 649	583	1 130
All occupied housing units .....	168	637	1 180	197	593	841	450	188	1 148	1 403	138	378
<b>POPULATION</b>												
Population in housing units .....	628	2 259	3 939	781	2 215	2 858	1 724	582	4 230	6 619	570	1 092
Per occupied unit .....	3.7	3.5	3.3	4.0	3.7	3.4	3.8	3.1	3.7	4.7	4.1	2.9
Owner .....	4.3	3.8	3.1	4.2	3.7	3.5	4.2	3.0	3.6	4.7	4.3	3.0
Renter .....	3.1	3.5	3.5	3.9	3.7	3.3	3.3	3.2	3.8	4.7	3.5	2.8
<b>TENURE</b>												
Owner occupied .....	89	49	457	61	168	428	254	75	793	1 242	110	173
Renter occupied .....	79	588	723	136	425	413	196	113	355	161	28	205
<b>PLUMBING FACILITIES</b>												
With all plumbing facilities .....	117	368	655	175	488	341	268	155	678	1 395	108	172
Lacking some or all plumbing facilities .....	51	269	525	22	105	500	182	33	470	8	30	206
Lacking only hot water .....	21	27	272	14	68	182	62	14	183	6	10	172
Lacking other plumbing facilities .....	30	242	253	8	37	318	120	19	287	2	20	34
<b>PIPED WATER IN STRUCTURE</b>												
Hot and cold .....	120	529	677	177	501	366	288	159	701	1 397	109	173
Cold only .....	33	91	486	20	84	409	159	28	364	6	19	204
None .....	15	17	17	—	8	66	3	1	83	—	10	1
<b>FLUSH TOILET</b>												
For exclusive use of household .....	143	470	1 133	194	569	711	431	175	984	1 402	120	366
Also used by another household .....	2	138	8	1	14	11	10	9	9	1	—	—
None .....	23	29	39	2	10	119	9	4	155	—	18	12
<b>BATHTUB OR SHOWER</b>												
For exclusive use of household .....	139	398	930	189	560	530	330	171	863	1 401	119	344
Also used by another household .....	—	131	7	1	14	4	9	7	5	1	—	—
None .....	29	108	243	7	19	307	111	10	280	1	19	34
<b>COMPLETE KITCHEN FACILITIES</b>												
For exclusive use of household .....	138	456	1 035	196	560	621	399	175	983	1 395	124	354
Also used by another household .....	1	18	2	—	11	—	5	1	1	1	—	3
No complete kitchen facilities .....	29	163	143	1	22	220	46	12	164	7	14	21
<b>UNITS IN STRUCTURE</b>												
1 .....	137	158	987	77	418	761	415	123	1 095	1 345	130	309
2 or more .....	29	472	191	120	172	68	35	65	53	52	8	66
Mobile home or trailer .....	2	7	2	—	3	12	—	—	—	6	—	3
<b>ROOMS</b>												
1 room .....	13	86	23	—	34	9	22	8	12	—	1	24
2 rooms .....	21	293	40	2	10	32	22	14	42	25	4	47
3 rooms .....	15	91	190	11	50	187	86	25	123	173	14	74
4 rooms .....	33	107	303	138	311	224	69	56	246	148	29	75
5 rooms .....	47	29	288	23	109	170	78	48	294	531	61	87
6 rooms .....	30	24	215	12	59	145	119	26	294	374	14	48
7 rooms .....	8	3	79	6	10	56	33	11	101	107	11	11
8 rooms or more .....	1	4	42	5	10	18	21	2	36	45	4	12
Median, all occupied units .....	4.5	2.3	4.6	4.1	4.2	4.4	4.8	4.3	5.0	5.2	4.8	4.1
Median, owner occupied units .....	5.2	4.3	5.4	4.9	5.2	5.1	5.7	4.9	5.3	5.2	5.0	4.9
Median, renter occupied units .....	3.2	2.2	4.1	4.0	4.0	3.8	3.4	4.0	4.1	4.6	4.1	3.1
<b>PERSONS</b>												
1 person .....	38	155	261	25	110	206	93	41	214	73	17	119
2 persons .....	31	140	308	34	113	191	91	62	268	212	35	110
3 persons .....	21	83	165	38	94	122	55	24	172	212	13	43
4 persons .....	20	64	140	23	82	87	57	17	129	226	19	30
5 persons .....	14	58	112	31	57	81	41	16	116	214	18	13
6 persons .....	15	42	68	20	53	56	31	12	72	139	11	25
7 persons .....	8	44	43	13	47	33	27	4	82	145	8	20
8 persons or more .....	21	51	83	13	37	65	55	12	95	182	17	18
Median, all occupied units .....	3.2	2.8	2.6	3.6	3.3	2.7	3.2	2.4	3.0	4.4	3.7	2.1
Median, owner occupied units .....	4.0	3.1	2.5	3.8	3.0	2.8	3.8	2.2	3.0	4.4	4.0	2.4
Median, renter occupied units .....	2.3	2.8	2.7	3.5	3.4	2.6	2.5	2.5	3.1	4.3	2.9	1.9
<b>PERSONS PER ROOM</b>												
All occupied units .....	168	637	1 180	197	593	841	450	188	1 148	1 403	138	378
1.00 or less .....	110	344	946	130	419	649	340	150	903	939	99	307
1.01 to 1.50 .....	33	93	150	48	108	103	55	25	141	256	18	33
1.51 or more .....	25	200	84	19	66	89	55	13	104	208	21	38
With all plumbing facilities .....	117	368	655	175	488	341	268	155	678	1 395	108	172
1.00 or less .....	76	179	540	114	343	271	215	123	567	935	74	145
1.01 to 1.50 .....	27	65	85	44	99	47	28	23	72	254	16	18
1.51 or more .....	14	124	30	17	46	23	25	9	39	206	18	9

Table 25. **Occupancy, Utilization, and Plumbing Characteristics of Housing Units With Negro Head of Household, for Places of 2,500 to 10,000 Inhabitants: 1970—Continued**

[For minimum base for derived figures (percent, median, etc.) and meaning of symbols, see text]

Places With 400 or More Negro Population	South Bay	Springfield	Starke	Stuart	Torpon Springs	Tavares	Valparaiso	Watertown (U)	West End (U)	West Winter Haven (U)	Winter Garden
Total Negro population .....	1 719	1 019	1 296	1 253	1 406	458	484	591	4 020	524	1 000
All occupied housing units .....	427	291	351	356	382	111	27	154	1 081	129	317
<b>POPULATION</b>											
Population in housing units .....	1 656	1 011	1 276	1 239	1 371	415	74	590	4 011	501	995
Per occupied unit .....	3.9	3.5	3.6	3.5	3.6	3.7	2.7	3.8	3.7	3.9	3.1
Owner .....	4.9	3.4	3.9	3.2	3.8	4.0	...	4.2	3.7	4.3	3.9
Renter .....	3.5	3.7	3.3	3.6	3.3	3.6	2.5	3.3	3.7	3.1	2.5
<b>TENURE</b>											
Owner occupied .....	113	184	204	118	194	47	4	96	718	84	139
Renter occupied .....	314	107	147	238	188	64	23	58	363	45	178
<b>PLUMBING FACILITIES</b>											
With all plumbing facilities .....	300	194	165	279	241	60	25	69	759	104	180
Lacking some or all plumbing facilities .....	127	97	186	77	141	51	2	85	322	25	137
Lacking only hot water .....	10	34	69	21	93	17	-	10	235	15	26
Lacking other plumbing facilities .....	117	63	117	56	48	34	2	75	87	10	111
<b>PIPED WATER IN STRUCTURE</b>											
Hot and cold .....	398	205	169	294	247	68	27	75	764	105	245
Cold only .....	24	85	119	60	134	39	-	17	299	24	71
None .....	5	1	63	2	1	4	-	62	18	-	1
<b>FLUSH TOILET</b>											
For exclusive use of household .....	330	286	268	348	366	92	27	84	1 034	123	243
Also used by another household .....	86	-	-	3	10	8	-	-	-	-	71
None .....	11	5	83	5	6	11	-	70	47	6	3
<b>BATHTUB OR SHOWER</b>											
For exclusive use of household .....	312	228	235	300	337	78	25	82	999	120	207
Also used by another household .....	78	-	-	3	7	8	-	-	-	-	60
None .....	37	63	116	53	38	25	2	72	82	9	50
<b>COMPLETE KITCHEN FACILITIES</b>											
For exclusive use of household .....	330	243	235	307	349	87	26	88	1 024	128	226
Also used by another household .....	10	-	-	-	6	5	-	-	-	1	24
No complete kitchen facilities .....	87	48	116	49	27	19	1	66	57	-	67
<b>UNITS IN STRUCTURE</b>											
1 .....	144	269	316	250	293	89	6	148	1 004	113	200
2 or more .....	283	11	23	105	89	22	16	3	65	6	117
Mobile home or trailer .....	-	11	12	1	-	-	5	3	12	10	-
<b>ROOMS</b>											
1 room .....	78	3	6	2	15	10	2	1	3	-	64
2 rooms .....	92	9	23	41	16	13	7	3	42	5	26
3 rooms .....	112	31	40	112	72	18	7	30	76	17	51
4 rooms .....	68	89	106	71	91	21	6	39	379	51	56
5 rooms .....	39	67	72	68	117	27	2	37	280	43	67
6 rooms .....	29	56	71	42	49	13	2	36	195	7	40
7 rooms .....	5	25	22	14	16	5	1	4	67	4	9
8 rooms or more .....	4	11	11	6	6	4	-	4	30	2	4
Median, all occupied units .....	2.9	4.7	4.5	3.8	4.5	4.2	3.1	4.6	4.6	4.3	3.8
Median, owner occupied units .....	4.7	5.2	5.0	5.0	5.0	5.3	...	5.1	5.0	4.8	5.1
Median, renter occupied units .....	2.4	4.0	4.1	3.3	3.6	3.1	2.9	3.8	4.1	3.8	2.5
<b>PERSONS</b>											
1 person .....	101	59	66	86	88	23	-	36	172	16	105
2 persons .....	81	70	75	70	73	22	14	30	256	28	59
3 persons .....	48	55	66	70	67	16	10	20	174	26	36
4 persons .....	57	38	35	32	33	12	1	19	149	17	39
5 persons .....	25	19	42	18	38	19	1	10	100	13	25
6 persons .....	31	13	22	29	29	4	-	16	80	11	19
7 persons .....	25	9	20	19	21	5	1	7	63	6	15
8 persons or more .....	59	28	25	32	33	10	-	16	87	12	19
Median, all occupied units .....	3.2	2.8	3.0	2.8	2.9	3.2	2.5	3.1	3.1	3.3	2.4
Median, owner occupied units .....	4.1	2.7	3.2	2.5	3.1	3.4	...	3.5	3.1	3.7	3.7
Median, renter occupied units .....	2.7	2.9	2.5	3.0	2.7	2.8	2.5	2.3	3.2	2.7	1.5
<b>PERSONS PER ROOM</b>											
All occupied units .....	427	291	351	356	382	111	27	154	1 081	129	317
1.00 or less .....	226	233	262	264	287	80	18	108	826	91	246
1.01 to 1.50 .....	60	33	54	41	65	8	7	25	154	20	31
1.51 or more .....	141	25	35	51	30	23	2	21	101	18	40
With all plumbing facilities .....	300	194	165	279	241	60	25	69	759	104	180
1.00 or less .....	155	159	130	206	174	42	16	48	599	73	135
1.01 to 1.50 .....	48	23	24	33	47	7	7	13	99	18	22
1.51 or more .....	97	12	11	40	20	11	2	8	61	13	23

Table 26. Financial Characteristics of Housing Units With Negro Head of Household, for Places of 2,500 to 10,000 Inhabitants: 1970

(For minimum base for derived figures (percent, median, etc.) and meaning of symbols, see text)

Places With 400 or More Negro Population	Apalachicola	Apopka	Arcadia	Avon Park	Brooksville	Bunche Park (U)	Cantonment (U)	Carver Ranch Estates (U)	Century (U)	Chattahoochee	Chipley	Clermont
	<b>VALUE</b>											
Specified owner occupied <sup>1</sup>	203	106	262	255	114	1 166	192	653	189	176	107	129
Less than \$5,000	112	30	76	86	46	19	92	35	120	111	69	13
\$5,000 to \$9,999	73	61	131	135	42	415	79	169	51	53	31	55
\$10,000 to \$14,999	10	12	36	24	23	529	10	251	7	9	6	35
\$15,000 to \$19,999	5	2	9	7	3	147	7	149	7	—	1	9
\$20,000 to \$24,999	2	—	6	3	—	39	1	34	—	2	—	9
\$25,000 to \$34,999	—	1	2	—	—	6	1	7	2	1	—	4
\$35,000 or more	1	—	2	—	—	11	2	8	1	—	—	4
Median	\$5 000	\$6 500	\$6 700	\$6 200	\$6 200	\$11 000	\$5 200	\$12 400	\$5 000	\$5 000	\$5 000	\$9 700
With all plumbing facilities	117	85	187	182	84	1 148	98	607	80	74	70	117
Less than \$5,000	47	22	36	41	21	19	33	26	32	30	38	11
\$5,000 to \$9,999	54	50	101	110	38	405	52	148	32	34	26	49
\$10,000 to \$14,999	9	11	33	22	22	522	7	240	6	8	5	32
\$15,000 to \$19,999	5	2	7	6	3	147	3	144	6	—	1	9
\$20,000 to \$24,999	1	—	6	3	—	39	1	34	1	1	—	8
\$25,000 or more	1	—	4	—	—	16	2	15	3	1	—	8
Median	\$5 700	\$6 800	\$7 400	\$6 900	\$7 600	\$11 100	\$6 000	\$12 700	\$5 900	\$5 700	\$5 000	\$9 900
<b>CONTRACT RENT</b>												
Specified renter occupied <sup>2</sup>	141	226	243	289	111	142	91	336	100	85	92	143
Less than \$30	90	12	38	27	29	2	43	5	74	57	62	12
\$30 to \$39	16	23	41	79	32	—	15	5	4	6	15	33
\$40 to \$39	17	105	125	114	38	8	12	35	2	7	6	75
\$60 to \$79	5	66	26	38	3	17	4	104	—	—	3	16
\$80 to \$99	1	13	4	4	1	43	—	97	—	—	—	1
\$100 to \$149	—	1	—	—	—	60	—	73	—	—	—	—
\$150 or more	—	—	—	—	—	2	—	—	—	—	—	—
No cash rent	12	6	9	26	8	10	17	17	20	15	6	6
Median	\$30	\$53	\$45	\$43	\$37	\$96	\$30	\$82	\$30	\$30	\$30	\$44
With all plumbing facilities	45	123	103	171	32	139	19	295	16	23	35	98
Less than \$40	25	6	31	45	14	2	1	6	9	13	26	18
\$40 to \$59	11	58	48	80	11	8	8	23	—	5	6	60
\$60 to \$79	5	49	18	31	2	16	3	87	—	—	3	16
\$80 to \$99	1	6	3	3	1	43	—	93	—	—	—	—
\$100 to \$149	—	1	—	—	—	58	—	71	—	—	—	—
\$150 or more	—	—	—	—	—	2	—	—	—	—	—	—
No cash rent	3	3	3	11	4	10	7	15	7	5	—	4
Median	\$36	\$59	\$47	\$47	\$40	\$96	\$48	\$84	\$30	\$32	\$32	\$47
<b>Places With 400 or More Negro Population</b>												
	Cocoa West (U)	Crestview	Dade City	Dania	De Funiak Springs	East Lake-Orient Park (U)	Eglin (U)	Eustis	Fernandina Beach	Florida City	Fort Meade	Fort Myers Southeast (U)
<b>VALUE</b>												
Specified owner occupied <sup>1</sup>	370	191	109	285	199	86	—	218	349	199	174	293
Less than \$5,000	12	98	34	51	104	1	—	54	127	25	80	26
\$5,000 to \$9,999	102	63	41	93	67	10	—	113	166	70	72	150
\$10,000 to \$14,999	218	19	20	62	19	68	—	30	41	71	16	94
\$15,000 to \$19,999	35	9	4	42	6	7	—	15	12	24	5	17
\$20,000 to \$24,999	3	2	5	18	3	—	—	3	2	7	1	2
\$25,000 to \$34,999	—	—	3	11	—	—	—	2	—	1	—	4
\$35,000 or more	—	—	2	8	—	—	—	1	—	1	—	—
Median	\$11 400	\$5 000	\$6 700	\$9 900	\$5 000	\$11 800	—	\$7 000	\$6 100	\$10 200	\$5 400	\$9 100
With all plumbing facilities	355	133	98	252	157	86	—	191	260	171	120	232
Less than \$5,000	7	58	28	31	73	1	—	44	63	14	43	11
\$5,000 to \$9,999	92	48	37	82	56	10	—	99	146	59	57	112
\$10,000 to \$14,999	218	16	20	60	19	68	—	28	37	66	15	87
\$15,000 to \$19,999	35	9	4	42	6	7	—	15	11	24	4	17
\$20,000 to \$24,999	3	2	5	18	3	—	—	3	2	6	1	2
\$25,000 or more	—	—	4	19	—	—	—	2	1	2	—	3
Median	\$11 500	\$5 600	\$6 900	\$11 000	\$5 500	\$11 800	—	\$7 100	\$6 700	\$10 800	\$6 300	\$9 700
<b>CONTRACT RENT</b>												
Specified renter occupied <sup>2</sup>	144	194	223	669	81	—	144	180	210	613	134	358
Less than \$30	3	72	95	24	42	—	—	35	61	4	28	12
\$30 to \$39	13	37	21	22	18	—	—	37	58	7	25	11
\$40 to \$59	57	57	62	137	13	—	—	80	52	119	47	152
\$60 to \$79	34	16	2	159	4	—	—	16	13	239	17	120
\$80 to \$99	29	5	—	225	—	—	—	3	5	140	1	52
\$100 to \$149	5	—	10	87	—	—	—	—	1	93	—	5
\$150 or more	—	—	1	3	—	—	—	—	—	—	—	—
No cash rent	3	7	32	12	4	—	—	8	20	11	16	5
Median	\$59	\$36	\$30	\$78	\$30	—	\$111	\$43	\$36	\$72	\$41	\$60
With all plumbing facilities	133	153	98	588	46	—	144	117	100	482	49	205
Less than \$40	15	85	36	19	29	—	—	38	40	2	8	6
\$40 to \$59	52	45	44	101	11	—	—	60	33	62	16	77
\$60 to \$79	31	15	2	151	4	—	—	10	11	194	16	70
\$80 to \$99	29	4	—	220	—	—	—	2	5	128	46	46
\$100 to \$149	5	—	8	84	—	—	—	—	1	89	—	5
\$150 or more	—	—	1	3	—	—	—	—	—	—	—	—
No cash rent	1	4	7	10	2	—	—	6	10	7	9	1
Median	\$60	\$36	\$43	\$82	\$35	—	\$111	\$44	\$43	\$77	\$48	\$63

<sup>1</sup>Limited to one-family homes on less than 10 acres and no business on property.

<sup>2</sup>Excludes one-family homes on 10 acres or more.



Table 26. **Financial Characteristics of Housing Units With Negro Head of Household, for Places of 2,500 to 10,000 Inhabitants: 1970—Continued**

[For minimum base for derived figures (percent, median, etc.) and meaning of symbols, see text]

Places With 400 or More Negro Population	Fort Pierce Northwest (U)	Gifford (U)	Goulds (U)	Graceville	Green Cove Springs	Haines City	High Springs	Homestead Base (U)	Immokalee (U)	Kissimmee	Lake Alfred	Lake Park
	<b>VALUE</b>											
Specified owner occupied <sup>1</sup>	137	632	659	63	233	475	181	—	77	144	69	51
Less than \$5,000	6	62	29	31	102	88	102	—	17	19	20	3
\$5,000 to \$9,999	32	349	190	24	86	279	53	—	40	76	40	15
\$10,000 to \$14,999	45	159	282	5	28	77	20	—	12	26	7	20
\$15,000 to \$19,999	34	43	124	—	8	20	5	—	5	14	2	8
\$20,000 to \$24,999	7	9	17	2	3	7	—	—	—	6	—	5
\$25,000 to \$34,999	10	8	12	1	4	3	—	—	3	2	—	—
\$35,000 or more	3	2	5	—	2	1	1	—	—	1	—	—
Median	\$12 600	\$8 400	\$12 000	\$5 100	\$5 600	\$7 400	\$5000—	—	\$7 700	\$8 800	\$6 900	\$11 400
With all plumbing facilities	131	532	641	37	141	446	114	—	58	116	55	51
Less than \$5,000	5	29	26	13	43	75	50	—	6	10	10	3
\$5,000 to \$9,999	32	288	184	16	57	265	39	—	33	63	36	15
\$10,000 to \$14,999	41	154	279	5	26	75	20	—	12	22	7	20
\$15,000 to \$19,999	34	43	119	—	6	20	5	—	4	13	2	8
\$20,000 to \$24,999	6	9	17	2	3	7	—	—	—	5	—	5
\$25,000 or more	13	9	16	1	6	4	—	—	3	3	—	—
Median	\$12 500	\$9 000	\$12 000	\$6 100	\$6 800	\$7 500	\$5 700	—	\$8 500	\$9 100	\$7 700	\$11 400
<b>CONTRACT RENT</b>												
Specified renter occupied <sup>2</sup>	59	569	531	57	107	448	70	—	265	179	64	96
Less than \$30	8	39	4	34	27	40	32	—	1	8	2	1
\$30 to \$39	1	67	2	11	20	29	12	—	21	23	12	3
\$40 to \$59	11	263	39	4	43	259	5	—	168	93	37	16
\$60 to \$79	17	152	128	4	5	73	1	—	65	43	6	33
\$80 to \$99	20	24	285	—	—	11	—	—	8	1	—	32
\$100 to \$149	2	3	60	—	—	2	—	—	9	1	—	8
\$150 or more	—	1	2	—	—	—	—	—	1	—	—	2
No cash rent	—	20	11	4	12	34	19	—	49	—	10	7
Median	\$73	\$51	\$84	\$30—	\$40	\$48	\$30—	\$117	\$49	\$49	\$44	\$75
With all plumbing facilities	55	358	501	22	30	329	22	—	59	106	89	95
Less than \$40	9	25	6	15	9	29	13	—	6	6	1	4
\$40 to \$59	9	161	35	3	16	190	4	—	52	41	20	16
\$60 to \$79	16	133	118	2	1	65	—	—	43	37	6	32
\$80 to \$99	19	23	276	—	—	11	—	—	4	1	—	32
\$100 to \$149	2	2	54	—	—	—	—	—	9	1	—	8
\$150 or more	—	—	2	—	—	—	—	—	—	—	—	2
No cash rent	—	14	10	2	4	32	4	—	49	4	5	1
Median	\$74	\$58	\$84	\$32	\$44	\$50	\$32	\$117	\$58	\$58	\$47	\$75
<b>Places With 400 or More Negro Population</b>	Lake Wales	Live Oak	Lynn Haven	Mocclenny	Madison	Maitland	Marianna	Memphis (U)	Milton	Mims (U)	Mount Dora	Mulberry
<b>VALUE</b>												
Specified owner occupied <sup>1</sup>	291	378	88	34	237	88	326	508	64	190	192	109
Less than \$5,000	77	210	33	7	65	9	120	142	19	39	25	43
\$5,000 to \$9,999	137	119	35	18	104	40	116	239	27	80	97	42
\$10,000 to \$14,999	50	27	10	9	37	17	58	88	8	34	44	16
\$15,000 to \$19,999	16	15	9	—	13	15	18	28	8	27	17	5
\$20,000 to \$24,999	6	3	—	—	8	4	5	5	2	5	5	2
\$25,000 to \$34,999	5	—	1	—	5	3	5	3	—	3	2	1
\$35,000 or more	—	4	—	—	5	—	4	3	—	2	2	—
Median	\$7 100	\$5000—	\$6 000	\$7 800	\$7 300	\$9 400	\$6 300	\$6 900	\$6 500	\$8 100	\$8 600	\$5 900
With all plumbing facilities	242	178	68	23	147	82	189	409	47	161	146	96
Less than \$5,000	47	65	19	4	25	5	36	74	12	25	10	34
\$5,000 to \$9,999	119	75	29	12	67	38	74	212	18	70	74	38
\$10,000 to \$14,999	49	23	10	7	29	17	52	84	8	29	38	16
\$15,000 to \$19,999	16	9	—	—	10	15	16	28	7	27	16	5
\$20,000 to \$24,999	6	2	—	—	8	4	4	5	2	5	4	2
\$25,000 or more	5	4	1	—	8	3	7	6	—	5	4	1
Median	\$7 800	\$6 200	\$6 800	\$8 600	\$8 800	\$9 800	\$8 200	\$7 500	\$6 700	\$8 700	\$9 300	\$6 300
<b>CONTRACT RENT</b>												
Specified renter occupied <sup>2</sup>	530	207	15	62	269	24	307	235	54	169	194	116
Less than \$30	109	112	1	32	193	1	208	23	27	9	22	21
\$30 to \$39	119	30	3	8	20	—	49	65	7	20	43	45
\$40 to \$59	217	15	4	20	13	11	22	103	3	78	94	36
\$60 to \$79	51	4	3	—	2	9	5	24	1	39	16	8
\$80 to \$99	12	—	—	—	—	1	—	7	—	13	1	1
\$100 to \$149	—	—	—	—	—	—	—	—	—	—	—	—
\$150 or more	2	—	—	—	—	—	—	—	—	—	5	—
No cash rent	20	45	4	2	41	1	23	12	16	10	12	5
Median	\$42	\$30—	\$48	\$30	\$30—	\$59	\$30—	\$43	\$30—	\$53	\$43	\$38
With all plumbing facilities	260	57	10	8	45	22	111	62	28	108	56	80
Less than \$40	69	40	2	1	22	—	81	5	16	19	5	36
\$40 to \$59	135	7	4	6	7	10	15	29	3	40	32	31
\$60 to \$79	40	4	2	—	—	9	3	14	1	34	8	7
\$80 to \$99	5	—	—	—	—	—	—	6	—	12	—	1
\$100 to \$149	—	—	—	—	—	—	—	—	—	—	—	—
\$150 or more	2	—	—	—	—	—	—	—	—	—	4	—
No cash rent	9	6	2	1	16	1	12	7	8	3	6	5
Median	\$46	\$30	\$50	\$46	\$33	\$61	\$31	\$50	\$30—	\$57	\$50	\$41

<sup>1</sup>Limited to one-family homes on less than 10 acres and no business on property.

<sup>2</sup>Excludes one-family homes on 10 acres or more.

Table 26. Financial Characteristics of Housing Units With Negro Head of Household, for Places of 2,500 to 10,000 Inhabitants: 1970—Continued

[For minimum base for derived figures (percent, median, etc.) and meaning of symbols, see text]

Places With 400 or More Negro Population	Orange Park	Pahokee	Palatka	Palm Bay	Palmetto	Perry	Port St. Joe	Punta Gorda	Quincy	Richmond Heights (U)	Safety Harbor	Sebring
	<b>VALUE</b>											
Specified owner occupied <sup>1</sup>	84	29	435	59	151	394	244	72	766	1 197	104	158
Less than \$5,000	16	9	122	10	37	170	60	10	271	8	19	85
\$5,000 to \$9,999	27	10	215	26	62	165	137	36	363	133	50	64
\$10,000 to \$14,999	30	2	79	10	42	36	35	17	95	563	28	4
\$15,000 to \$19,999	7	6	14	8	5	11	8	5	22	371	6	3
\$20,000 to \$24,999	3	2	3	4	3	7	4	2	6	73	—	1
\$25,000 to \$34,999	—	—	2	1	1	3	—	2	7	30	—	—
\$35,000 or more	1	—	—	—	1	2	—	—	2	19	1	1
Median	\$9 800	\$7 800	\$6 800	\$8 400	\$8 300	\$5 600	\$6 600	\$8 600	\$6 100	\$14 100	\$8 800	\$5000—
With all plumbing facilities	69	19	295	48	133	257	191	63	542	1 191	89	105
Less than \$5,000	14	3	57	4	25	77	41	7	132	8	10	47
\$5,000 to \$9,999	22	7	150	22	58	132	106	30	287	131	44	49
\$10,000 to \$14,999	23	2	73	9	40	29	33	17	88	560	28	4
\$15,000 to \$19,999	7	6	11	8	5	10	7	5	21	370	6	3
\$20,000 to \$24,999	2	1	3	4	3	6	4	2	6	73	—	1
\$25,000 or more	1	—	1	1	2	3	—	2	8	49	1	1
Median	\$9 500	\$9 800	\$7 800	\$9 400	\$8 700	\$6 500	\$6 900	\$9 100	\$6 700	\$14 100	\$9 300	\$5 400
<b>CONTRACT RENT</b>												
Specified renter occupied <sup>2</sup>	75	577	716	136	420	407	194	113	347	157	26	204
Less than \$30	12	46	133	1	8	189	86	18	170	3	—	54
\$30 to \$39	3	49	266	—	23	113	47	18	95	—	2	54
\$40 to \$59	25	166	261	10	177	63	43	41	37	1	8	75
\$60 to \$79	6	259	31	29	163	4	9	19	6	16	12	10
\$80 to \$99	5	36	4	92	38	—	—	3	1	71	—	3
\$100 to \$149	3	9	1	2	1	—	—	8	—	62	1	2
\$150 or more	10	2	—	—	—	—	1	—	—	—	—	—
No cash rent	11	10	20	2	10	38	8	6	38	4	3	6
Median	\$50	\$61	\$38	\$83	\$59	\$30	\$31	\$52	\$30	\$97	\$62	\$38
With all plumbing facilities	40	330	341	126	336	64	68	90	121	156	11	54
Less than \$40	1	37	151	1	14	24	30	21	70	3	—	20
\$40 to \$59	18	67	145	6	115	27	27	39	27	1	2	24
\$60 to \$79	5	182	30	25	160	4	8	17	6	16	6	5
\$80 to \$99	3	7	1	90	38	—	—	3	1	70	—	—
\$100 to \$149	3	—	—	2	—	—	—	5	—	62	1	1
\$150 or more	8	2	—	—	—	—	—	—	—	—	—	—
No cash rent	2	5	13	2	8	9	3	5	17	4	2	4
Median	\$60	\$64	\$41	\$83	\$62	\$41	\$41	\$54	\$36	\$97	\$68	\$42

Places With 400 or More Negro Population	South Bay	Springfield	Starke	Stuart	Tarpon Springs	Tovares	Valparaisa	Watertown (U)	West End (U)	West Winter Haven (U)	Winter Garden
	<b>VALUE</b>										
Specified owner occupied <sup>1</sup>	92	167	178	108	185	45	...	92	673	74	125
Less than \$5,000	14	101	72	15	47	15	...	39	144	14	26
\$5,000 to \$9,999	21	63	71	44	100	13	...	41	319	35	53
\$10,000 to \$14,999	36	3	22	28	29	11	...	5	138	24	39
\$15,000 to \$19,999	13	—	11	9	5	4	...	4	40	—	4
\$20,000 to \$24,999	1	—	1	10	4	2	...	2	17	—	2
\$25,000 to \$34,999	4	—	1	1	—	—	...	—	9	1	1
\$35,000 or more	3	—	—	1	—	—	...	1	6	—	—
Median	\$11 100	\$5000—	\$5 800	\$9 300	\$6 800	\$6 700	...	\$5 700	\$7 500	\$8 500	\$8 900
With all plumbing facilities	83	136	98	89	136	33	...	57	557	64	117
Less than \$5,000	11	75	19	6	21	9	...	15	86	9	22
\$5,000 to \$9,999	18	58	47	35	79	10	...	31	267	33	51
\$10,000 to \$14,999	33	3	21	27	28	8	...	5	135	21	37
\$15,000 to \$19,999	13	—	10	9	4	4	...	4	39	—	4
\$20,000 to \$24,999	1	—	1	10	4	2	...	1	15	—	2
\$25,000 or more	7	—	—	2	—	—	...	1	15	1	1
Median	\$11 400	\$5000—	\$7 300	\$10 400	\$7 500	\$7 300	...	\$6 800	\$8 400	\$8 600	\$9 000
<b>CONTRACT RENT</b>											
Specified renter occupied <sup>2</sup>	314	106	144	235	186	62	23	58	357	45	178
Less than \$30	34	47	59	12	36	10	—	40	27	3	21
\$30 to \$39	9	17	35	26	53	17	—	1	137	2	19
\$40 to \$59	109	32	38	114	74	25	—	5	129	21	110
\$60 to \$79	101	3	1	66	14	7	—	2	46	11	23
\$80 to \$99	43	—	—	13	—	—	—	3	3	5	1
\$100 to \$149	9	—	—	1	—	—	—	—	1	—	—
\$150 or more	—	—	—	—	—	—	—	—	—	—	—
No cash rent	9	7	9	3	8	2	—	10	14	3	4
Median	\$60	\$31	\$32	\$52	\$40	\$42	\$96	\$30—	\$41	\$48	\$45
With all plumbing facilities	198	42	49	180	97	24	21	8	160	31	50
Less than \$40	11	18	15	31	44	3	—	2	38	1	6
\$40 to \$59	53	19	27	74	42	17	—	2	64	14	28
\$60 to \$79	85	2	—	58	6	2	—	2	44	11	13
\$80 to \$99	36	—	—	13	—	—	—	5	3	5	1
\$100 to \$149	6	—	—	1	—	—	—	—	1	—	—
\$150 or more	—	—	—	—	—	—	—	—	—	—	—
No cash rent	7	3	5	3	5	1	—	2	10	—	2
Median	\$65	\$41	\$43	\$56	\$41	\$46	\$99	\$50	\$47	\$61	\$50

<sup>1</sup>Limited to one-family homes on less than 10 acres and no business on property.

<sup>2</sup>Excludes one-family homes on 10 acres or more.

Table 27. Selected Characteristics for Places of 1,000 to 2,500 Inhabitants: 1970

[For minimum base for derived figures (percent, median, etc.) and meaning of symbols, see text]

Places	Total population	Total housing units	Year-round housing units														Vacant for sale only or for rent		
			Occupied housing units											1.01 or more persons per room					
			Owner occupied					Renter occupied						Total	With all plumbing facilities				
			Total	Lacking some or all plumbing facilities	Median number of rooms	Median value (dollars)	With Negro head of household	Total	Lacking some or all plumbing facilities	Median number of rooms	Median contract rent (dollars)	With Negro head of household							
			Lacking some or all plumbing facilities	In one-unit structures	One-person households														
Alochua	2 252	690	690	255	653	117	432	117	5.3	7 300	233	193	93	4.4	49	103	112	61	42
Anna Maria	1 137	762	642	4	510	91	361	3	4.8	18 500	-	119	1	4.0	117	-	20	20	97
Apollo Beach (U)	2 042	398	398	6	336	48	328	6	5.0	13 100	-	34	-	4.9	112	-	21	19	15
Boi Harbour	1 038	1 777	1 427	12	147	392	200	2	5.7	5000+	-	944	8	3.2	300+	-	19	19	37
Belleair Bluffs	1 910	900	898	13	535	233	670	9	5.1	22 700	-	198	4	3.6	150	-	12	12	24
Belle Glade Camp (U)	1 892	446	419	49	305	72	24	3	4.0	10 600	23	366	45	2.8	57	364	241	225	26
Blountstown	2 384	883	883	212	790	175	519	79	5.3	7 100	144	258	79	4.4	34	84	79	56	51
Bonifay	2 068	831	831	120	674	181	497	47	5.3	7 400	56	244	37	4.2	38	32	55	40	48
Bonita Springs (U)	1 932	930	904	27	685	161	674	20	4.0	11 700	-	110	6	3.4	81	-	61	59	40
Bowling Green	1 357	437	436	94	392	83	297	35	5.1	6 900	51	107	43	4.1	48	22	63	43	21
Bradenton Beach	1 370	991	967	20	412	229	473	14	3.6	12 500	-	216	4	3.3	87	-	33	31	158
Bradley Junction (U)	1 276	405	405	79	389	52	286	42	4.9	5000-	154	73	22	4.5	47	45	59	50	41
Bunnell	1 687	546	546	127	419	99	268	37	5.4	9 700	79	213	73	3.9	40	141	85	49	41
Corral Belle	1 044	468	442	86	370	92	279	39	4.8	5 400	17	91	26	3.7	34	17	33	26	21
Chiefland	1 965	634	634	162	539	99	354	63	5.1	8 000	75	238	87	4.3	38	115	91	55	26
Cocanut Creek	1 359	433	432	1	420	19	391	1	6.3	31 100	-	17	-	4.4	181	-	10	10	11
Colonial Hills (U)	2 193	1 238	1 214	3	1 212	151	1 077	3	4.7	11 800	-	20	-	4.6	120	-	7	7	64
Coral Cave (U)	1 520	755	745	5	411	140	638	4	4.5	29 600	-	76	1	3.8	139	-	7	7	10
Coral Springs	1 489	737	710	1	467	29	336	-	6.8	37 900	-	89	-	3.9	194	-	19	19	213
Country Estates (U)	1 950	1 087	1 050	7	1 039	123	929	6	4.5	11 900	-	29	1	4.0	70	-	7	7	14
Crescent City	1 734	736	720	154	613	174	418	49	5.2	8 300	98	185	76	3.9	45	94	62	25	41
Cross City	2 268	751	751	204	644	154	436	99	5.1	6 100	86	293	103	4.1	38	112	111	63	13
Crystal River	1 696	650	649	62	533	115	367	31	4.9	9 000	117	171	15	4.0	67	39	82	73	61
Cypress Quarters (U)	1 310	552	544	298	357	142	193	36	5.1	9 000	139	235	164	2.5	40	211	94	51	111
Dade City East (U)	1 163	392	377	214	282	71	124	29	4.8	5 400	123	221	155	3.4	38	198	100	34	21
Dade City North (U)	1 837	607	604	88	523	104	393	42	4.7	5 100	6	174	41	3.8	48	5	102	79	23
De Leon Springs (U)	1 134	458	445	64	415	92	279	14	5.0	9 600	48	114	32	4.1	52	30	43	33	30
Destin (U)	1 536	677	671	8	494	91	376	5	4.8	14 500	-	159	-	3.7	74	1	37	35	54
Dover (U)	2 094	666	658	84	541	66	466	44	4.7	6 300	-	170	32	4.3	58	-	89	75	15
Dundee	1 660	577	568	65	508	79	387	32	5.0	7 900	47	144	24	4.4	49	28	66	55	18
Dunnellon	1 146	481	481	60	399	113	307	26	5.2	9 800	55	115	27	4.1	52	28	34	26	26
Eagle Lake	1 373	432	430	39	393	36	278	19	5.4	9 200	-	143	18	4.1	60	-	58	50	1
East Palatka (U)	1 446	485	485	101	421	86	356	46	5.6	12 400	83	103	48	4.1	43	51	39	14	16
Eastpoint (U)	1 188	485	481	73	395	25	277	38	4.7	6 100	-	77	22	4.0	41	-	60	35	18
East Winter Haven (U)	1 148	353	353	12	338	21	285	7	5.8	16 900	-	49	3	5.1	105	2	18	17	11
Eatonville	2 024	608	608	18	576	106	417	8	5.2	10 000	414	130	9	4.2	65	129	119	114	61
Ellenton (U)	1 421	617	616	12	407	114	533	8	4.6	14 400	-	65	3	4.4	83	-	20	20	6
Eloise (U)	1 504	575	567	179	434	113	186	27	4.7	5000-	-	313	115	3.3	55	-	113	68	48
El Portal	2 068	896	888	7	696	168	647	6	5.7	22 700	2	172	1	3.1	112	-	17	16	54
El Ranchero Vill-Golf Lake Estates (U)	1 859	1 017	1 010	13	227	207	986	13	3.5	12 900	-	22	-	3.0	30-	-	4	4	-
Fern Crest Village	1 009	367	367	1	9	32	357	1	4.3	21 300	-	9	-	4.1	70	-	10	10	1
Five Points (U)	1 214	359	359	53	272	33	203	28	4.9	5 100	1	118	13	4.7	46	45	82	69	26
Flagler Beach	1 042	613	589	5	451	118	319	3	4.6	12 800	4	134	2	3.7	64	3	20	20	43
Florida Ridge (U)	1 338	508	505	7	490	70	409	7	4.8	10 200	5	58	-	4.3	81	-	43	41	28
Forest Hills (U)	1 215	602	589	2	578	62	519	1	4.9	13 600	-	20	1	4.3	95	-	14	13	23
Fruitland Park	1 359	468	468	18	431	46	334	12	5.1	11 000	-	90	1	4.7	67	-	34	33	14
Fruitville (U)	1 531	502	492	12	470	51	347	12	5.2	12 300	2	122	-	4.1	71	-	42	42	6
Greenacres City	1 731	653	625	8	539	95	424	6	4.7	10 600	-	147	2	3.6	88	-	65	63	38
Greenville	1 141	324	324	114	300	62	240	68	5.3	5 200	121	84	46	4.8	30-	49	43	17	-
Greenwood	1 130	405	405	106	378	55	303	58	5.2	6 800	78	56	30	4.3	30	21	43	21	9
Grove City (U)	1 178	593	560	7	416	78	468	6	4.1	14 700	-	46	-	4.0	86	-	38	36	11
Graveland	1 928	642	642	118	525	125	358	22	5.2	10 700	69	237	82	3.3	48	104	106	67	28
Gulf Harbors (U)	1 177	665	665	8	655	58	494	6	4.6	18 700	-	40	-	4.2	110	-	11	9	41
Harlem (U)	2 006	698	697	473	346	197	145	14	4.6	9 000	144	465	380	2.3	37	465	206	65	83
Havana	2 022	649	649	172	567	122	396	54	5.7	9 000	174	211	101	4.1	36	136	90	43	14
Haverhill	1 034	310	309	2	285	23	252	-	5.9	22 800	-	45	2	4.2	116	-	14	14	8
Hawthorn	1 126	382	381	111	350	69	239	46	5.3	6 600	106	98	52	4.2	41	56	53	24	15
Hilliard	1 205	372	372	61	303	64	255	40	5.1	6 700	51	97	19	4.7	55	15	43	25	17
Hobe Sound (U)	2 029	710	699	64	463	92	417	25	4.6	12 900	93	173	28	3.5	55	61	105	93	86
Holiday Gardens (U)	2 132	1 166	1 164	8	154	155	995	7	4.7	11 300	-	42	-	4.8	98	-	10	10	27
Holiday Hills (U)	1 657	874	874	2	789	119	712	2	4.7	10 300	-	58	-	4.1	100	-	21	21	51
Hudson (U)	2 278	1 177	1 123	18	708	161	934	18	4.3	11 300	1	89	-	3.9	79	-	33	33	35
Hurlburt (U)	2 155	285	285	-	120	2	-	-	-	-	-	281	-	4.8	114	12	49	49	-
Indianatown (U)	2 283	658	657	273	455	124	323	65	5.0	10 100	108	305	196	3.0	43	232	156	78	14
Inverness	2 299	1 050	1 039	65	777	245	700	21	4.6	10 800	77	209	30	3.8	60	47	55	45	54
Isomorada (U)	1 251	631	5																

Table 27. Selected Characteristics for Places of 1,000 to 2,500 Inhabitants: 1970—Continued

[For minimum base for derived figures (percent, median, etc.) and meaning of symbols, see text]

Places	Total population	Total housing units	Year-round housing units													Vacant for sole use only or for rent			
			Occupied housing units										1.01 or more persons per room						
			Owner occupied					Renter occupied											
			Total	Lacking some or all plumbing facilities	In one-unit structures	One-person households	Total	Lacking some or all plumbing facilities	Median number of rooms	Median value (dollars)	With Negro head of household	Total	Lacking some or all plumbing facilities	Median number of rooms	Median contract rent (dollars)		With Negro head of household		
Patrick South (U)	1 583	464	464	—	227	6	—	—	—	—	450	—	4.8	109	42	41	41	8	
Pine Craft (U)	1 208	656	584	38	483	62	324	14	4.3	10 200	—	116	15	3.2	70	—	40	34	8
Pine Shores (U)	1 115	547	541	—	409	81	371	—	5.3	20 860	—	86	—	3.8	131	—	9	9	57
Port Richey	1 259	642	636	15	452	124	444	11	4.2	11 200	—	109	3	3.3	86	—	28	27	62
Redington Beach	1 583	759	759	4	664	130	567	1	5.4	21 500	—	82	1	5.0	168	—	12	11	18
Redington Shores	1 733	1 083	1 073	22	486	302	660	17	3.9	16 400	—	242	5	2.8	124	—	27	25	104
Riverview (U)	2 225	810	809	26	583	119	661	18	4.4	9 600	—	102	6	4.0	69	—	77	71	22
Ruskin (U)	2 414	1 014	988	64	772	199	724	35	4.5	10 900	—	203	21	3.9	66	1	81	74	48
St. Leo	1 145	70	69	3	60	20	38	1	5.2	18 100	1	21	2	4.8	60	—	4	4	2
Salerno (U)	1 161	644	595	31	420	95	333	21	4.0	9 400	1	102	8	3.4	71	—	49	46	98
Sarasota North (U)	1 737	518	518	19	472	60	274	7	5.0	10 400	74	199	12	4.3	63	141	89	82	26
Sneads	1 550	526	526	87	462	88	363	38	5.2	6 500	45	118	25	4.3	31	20	55	37	32
Salona (U)	1 286	541	518	47	409	73	339	28	4.5	9 200	9	116	11	4.0	66	5	37	30	39
South Apopka (U)	2 293	714	711	130	559	91	383	61	4.8	6 400	339	249	62	3.9	50	223	138	89	64
South Gate Ridge (U)	2 043	759	741	6	727	86	602	3	5.1	17 400	—	94	1	4.4	84	—	30	30	20
South Pasadena	2 063	1 142	1 096	11	244	290	693	10	4.2	19 700	—	328	1	3.7	162	—	6	6	25
Southport (U)	1 560	531	528	106	439	53	393	60	4.7	5 700	1	64	12	4.4	47	—	73	61	31
Sun City Center (U)	2 143	1 317	1 317	4	286	193	1 113	4	4.8	23 200	—	31	—	4.1	300+	—	—	—	84
Taft (U)	1 183	368	367	44	291	49	242	23	4.7	8 100	33	100	13	4.3	62	34	54	50	13
Tahitian Gardens (U)	1 286	782	774	3	570	108	595	2	4.3	13 200	—	41	—	4.3	129	—	9	9	36
Trailer Estates (U)	1 759	1 017	1 012	16	105	306	964	14	3.9	11 600	—	39	1	3.4	110	—	2	2	1
Trenton	1 074	361	360	63	311	65	242	31	5.3	6 900	39	103	29	4.2	42	25	46	33	6
Tri-Par Estates (U)	1 080	567	567	3	41	132	507	3	4.1	15 000	6	58	—	3.9	74	40	12	12	2
Umatilla	1 600	641	640	25	517	125	382	13	5.5	10 700	—	157	7	4.3	59	2	44	43	73
University Park	1 032	186	185	3	166	16	127	1	6.7	33 800	—	49	2	4.7	...	3	12	12	5
Waverly (U)	1 172	326	326	79	306	37	187	11	4.9	6 100	80	128	63	4.0	33	87	75	48	4
West Auburndale (U)	2 148	738	738	33	589	78	540	21	5.0	9 400	—	138	11	4.2	64	—	68	62	43
West Panama City Beach	1 052	894	841	—	669	89	296	—	4.6	12 200	—	105	—	3.8	71	—	30	30	54
Wewahatchka	1 733	598	597	106	534	91	389	52	5.1	6 400	55	139	33	4.4	32	24	85	61	27
Whitfield Estates (U)	1 362	562	556	3	518	94	446	3	6.0	30 300	1	80	—	4.8	166	—	8	8	17
Wildwood	2 082	754	753	95	677	128	499	40	5.4	8 800	121	177	39	4.5	46	75	66	45	49
Williston	1 939	691	691	103	579	130	410	37	5.4	8 800	60	206	50	4.4	45	58	55	37	48
Zolfo Springs	1 117	320	319	47	286	36	204	13	4.8	7 000	21	78	18	4.0	54	22	74	59	21

Table 28. Selected Characteristics for Housing Units With Negro Head of Household, for Places of 1,000 to 2,500 Inhabitants: 1970

[For minimum base for derived figures (percent, median, etc.) and meaning of symbols, see text]

Places With 400 or More Negro Population	Total Negro population	Occupied housing units											1.01 or more persons per room		
		Owner occupied					Renter occupied								
		Total	Lacking some or all plumbing facilities	In one-unit structures	One-person households	Total	Lacking some or all plumbing facilities	Median number of rooms	Median value (dollars)	Total	Lacking some or all plumbing facilities	Median number of rooms		Median contract rent (dollars)	
Alochua	1 299	336	192	324	73	233	108	4.8	5 700	103	84	4.1	36	92	42
Belle Glade Camp (U)	1 884	387	47	281	70	23	3	4.1	10 600	364	44	2.8	57	241	225
Blountstown	737	228	105	217	74	144	48	4.0	5 700	84	57	3.4	30	41	22
Brodley Junction (U)	732	199	55	197	35	154	36	5.7	5000—	45	19	4.3	44	40	31
Bunnell	913	220	107	137	44	79	35	4.7	5000—	141	72	3.7	35	73	37
Chiefland	780	190	108	165	28	75	33	5.1	6 200	115	75	4.0	31	60	28
Crescent City	688	192	114	172	53	98	43	5.1	5000—	94	71	3.8	38	48	12
Cross City	681	198	128	157	51	86	51	4.6	5000—	112	77	3.6	30	57	19
Crystal River	612	156	29	146	28	117	17	4.7	6 500	39	12	3.9	44	39	33
Cypress Quarters (U)	1 028	350	196	241	134	139	35	4.9	8 100	211	161	2.2	39	84	43
Dade City East (U)	1 080	321	164	252	67	123	29	4.8	5 300	198	135	3.6	38	86	32
East Palatka (U)	438	134	82	120	45	83	40	4.9	5 500	51	42	3.5	30	27	2
Eatonville	2 004	543	17	518	105	414	8	5.2	10 000	129	9	4.1	65	117	112
Greenville	653	170	102	157	32	121	60	4.8	5000—	49	42	4.4	30	33	8
Groveland	670	173	73	130	40	69	11	5.0	7 500	104	62	3.0	41	62	34
Harlem (U)	2 005	609	394	331	196	144	14	4.6	9 000	465	380	2.3	37	206	65
Havana	1 203	310	147	281	57	174	50	5.5	6 100	136	97	3.9	30	81	34
Hawthorn	608	162	91	158	32	106	43	5.0	5000—	56	48	4.1	30	42	14
Hobe Sound (U)	619	154	38	127	31	93	19	4.9	7 700	61	19	3.9	49	43	36
Indianfrown (U)	1 144	340	247	269	104	108	60	4.5	5000—	232	187	2.8	39	109	34
Inverness	424	124	42	100	25	77	15	4.8	5 200	47	27	3.4	35	28	19
Jasper	852	251	104	215	69	115	44	5.1	5 100	136	60	4.1	30	52	34
La Belle	548	172	103	104	43	78	30	4.5	6 600	94	73	2.0	56	45	15
Lacoochee (U)	436	129	78	123	29	57	18	4.9	5000—	72	60	3.8	30	35	11
Lake Butler	513	136	57	111	29	51	15	4.8	5 500	85	42	3.8	33	37	23
Midway Canyon (U)	1 981	571	253	563	126	406	125	5.5	6 400	165	128	3.9	30	102	51
Monticello	1 355	405	262	384	129	214	112	4.9	6 100	191	150	4.0	30	96	23
Newberry	442	131	95	114	43	86	52	5.1	5000—	45	43	4.0	30	32	9
Oviedo	961	265	108	222	50	134	27	5.1	6 600	131	81	3.9	30	63	37
Sarasota North (U)	825	215	16	177	34	74	4	4.9	6 700	141	12	4.1	59	57	51
South Apopka (U)	2 078	562	120	455	84	339	61	4.9	6 300	223	59	4.0	49	131	82
Waverly (U)	724	167	70	161	20	80	8	5.0	6 300	87	62	3.9	30	58	31
Wildwood	735	196	69	186	29	121	33	5.6	5 800	75	36	4.1	30	49	28
Williston	456	118	72	111	23	60	30	5.2	5 000	58	42	4.3	30	30	13

Table 29. Selected Characteristics for Counties: 1970

(For minimum base for derived figures (percent, median, etc.) and meaning of symbols, see text)

Counties	Total population	Total housing units	Year-round housing units													
			Total	Lacking some or all plumbing facilities	In one-unit structures	Occupied housing units						1.01 or more persons per room	With all plumbing facilities	Vacant for sale only or for rent		
						One-person households	Median number of rooms	With Negro head of household	Owner occupied		Renter occupied					
									Total	Median value (dollars)	Total				Lacking some or all plumbing facilities	Median contract rent (dollars)
Alachua	104 764	33 538	33 520	3 006	23 271	5 072	4.9	5 741	18 911	14 100	12 204	1 090	89	2 604	2 020	1 659
Baker	9 242	2 352	2 333	487	1 996	285	5.0	332	1 618	7 100	611	212	43	374	232	61
Bay	75 283	26 978	26 652	1 694	20 649	3 360	5.0	2 707	15 880	10 800	7 523	648	66	2 169	1 914	1 436
Bradford	14 625	4 626	4 603	847	4 010	643	5.1	719	3 056	7 400	1 002	283	48	480	320	137
Brevard	230 006	77 981	77 845	1 273	55 811	8 781	5.3	5 343	48 693	16 800	19 867	495	107	4 811	4 623	7 389
Broward	620 100	253 325	245 539	4 494	149 411	39 951	4.6	19 379	161 899	19 900	60 664	1 749	131	15 881	15 228	11 231
Calhoun	7 624	2 710	2 709	692	2 446	420	5.0	333	1 805	5 900	588	209	34	299	183	91
Charlotte	27 559	13 752	12 946	354	10 498	2 120	4.6	215	9 989	15 100	1 679	78	83	528	489	608
Citrus	19 196	9 769	9 707	607	7 958	1 291	4.3	479	6 306	11 500	1 052	117	64	584	489	497
Clay	32 059	10 988	10 430	826	8 165	1 185	5.2	749	6 619	13 600	2 777	272	85	846	668	463
Collier	38 040	17 580	15 913	916	9 719	1 977	4.4	929	9 107	22 500	3 905	468	108	1 545	1 319	1 285
Columbia	25 250	8 450	8 445	1 440	6 934	1 319	5.1	1 743	5 525	9 600	2 144	584	52	894	617	310
Dade	1 267 792	453 908	449 843	12 829	253 785	86 284	4.3	49 468	231 529	19 000	196 497	9 002	122	58 465	55 630	13 380
De Soto	13 060	4 095	4 050	518	3 347	734	4.9	660	2 664	8 600	1 097	230	55	427	335	124
Dixie	5 480	1 884	1 865	461	1 575	307	4.7	263	1 169	6 100	539	170	40	247	145	42
Duval	528 865	174 309	174 186	8 689	131 730	26 436	5.3	32 694	109 285	11 800	52 381	4 359	73	13 526	12 065	9 310
Escambia	205 334	65 141	65 065	4 617	53 695	8 235	5.2	10 474	42 566	12 100	17 821	1 955	69	5 757	4 706	3 117
Flagler	4 454	1 867	1 822	285	1 393	329	4.5	349	967	10 900	521	157	52	184	115	105
Franklin	7 065	3 409	3 024	567	2 638	568	4.7	393	1 801	6 200	628	213	38	289	178	196
Gadsden	39 184	10 268	9 980	4 009	9 090	1 453	5.1	4 825	6 067	7 000	2 999	1 843	37	1 799	543	426
Gilchrist	3 551	1 253	1 252	229	1 048	194	4.9	68	892	6 400	254	80	42	143	96	11
Glades	3 669	1 443	1 414	252	989	202	4.3	246	721	7 700	394	125	51	217	157	55
Gulf	10 096	3 795	3 738	588	3 384	394	5.1	592	2 261	7 900	740	229	41	375	249	205
Hamilton	7 787	2 562	2 556	761	2 216	472	5.0	817	1 647	6 400	706	326	30	336	167	60
Hardee	14 889	4 801	4 724	678	4 048	666	5.0	310	3 178	8 100	1 190	300	52	705	520	153
Henry	11 859	3 985	3 969	857	2 713	609	4.3	797	2 211	10 500	1 406	555	56	706	440	188
Hernando	17 004	7 776	7 519	830	6 342	1 135	4.5	622	4 875	10 500	1 209	259	57	586	434	334
Highlands	29 507	12 547	12 234	1 056	9 176	2 137	4.5	1 598	7 515	11 700	2 953	544	58	1 130	885	803
Hillsborough	490 265	168 555	168 227	7 584	129 981	27 926	5.0	18 779	115 863	11 700	42 887	3 726	72	12 786	11 583	6 153
Holmes	10 720	4 082	4 073	1 023	3 662	565	5.0	117	2 773	5 600	777	258	32	317	187	188
Indian River	35 992	14 109	13 779	890	10 899	2 237	4.8	1 662	9 031	13 900	3 294	442	76	1 078	877	774
Jackson	34 434	11 379	11 372	2 972	10 292	1 895	5.1	2 587	7 519	6 800	2 776	913	36	1 085	566	404
Jefferson	8 778	2 683	2 670	1 109	2 430	468	5.0	1 231	1 691	7 200	790	449	31	438	147	101
Lafayette	2 892	1 036	1 035	192	913	184	5.1	80	738	6 300	217	74	36	88	51	27
Lake	69 305	28 348	27 979	2 539	21 812	4 896	4.7	3 286	18 581	12 300	6 040	1 115	58	2 109	1 659	1 507
Lee	105 216	43 511	42 074	2 114	29 923	5 896	4.6	3 105	28 359	17 200	8 954	1 080	89	3 055	2 579	2 808
Leon	103 047	32 576	32 563	3 016	21 937	5 167	4.9	6 706	18 612	16 000	12 410	1 659	84	2 523	1 786	1 058
Levy	12 756	4 760	4 702	990	3 933	807	4.8	845	3 079	7 400	1 096	355	39	497	307	193
Liberty	3 379	1 287	1 286	351	1 142	184	4.9	133	830	5 300	234	78	35	142	88	46
Madison	13 481	4 265	4 247	1 473	3 820	693	5.1	1 580	2 648	7 200	1 352	751	30	536	214	102
Manatee	97 115	42 841	41 829	2 001	27 007	8 463	4.4	3 055	30 994	13 900	7 494	922	74	2 283	1 923	1 897
Marion	69 030	26 129	25 818	3 708	21 517	3 971	4.9	4 788	16 870	11 000	5 447	1 385	58	2 284	1 589	932
Martin	28 035	12 403	11 745	703	7 973	1 951	4.3	1 154	7 777	15 400	2 345	381	70	960	821	853
Monroe	52 586	20 731	19 832	1 059	10 658	2 779	4.3	1 199	9 160	16 500	7 667	450	89	1 828	1 629	1 510
Nassau	20 626	6 785	6 695	877	5 512	858	5.2	1 138	4 611	9 100	1 407	310	53	728	529	236
Okaloosa	88 187	27 296	27 196	1 137	19 526	2 478	5.1	1 535	15 085	14 400	9 830	408	94	2 219	2 035	1 561
Okechobee	11 233	3 719	3 684	485	2 753	493	4.7	442	1 961	10 700	1 217	223	58	530	442	238
Orange	344 311	117 298	116 951	3 360	89 833	18 180	5.2	12 991	74 178	15 500	34 467	1 817	87	7 945	7 301	6 117
Osceola	25 267	10 540	10 289	661	7 640	1 913	4.6	561	6 798	11 500	2 294	215	65	705	619	587
Palm Beach	348 753	141 232	134 919	5 659	84 871	25 430	4.5	16 422	83 388	17 400	39 959	4 105	89	11 337	9 740	6 332
Pasco	75 955	34 816	34 129	1 650	26 715	5 507	4.5	1 063	26 012	11 100	4 349	671	65	1 905	1 555	1 466
Pinellas	522 329	228 771	225 306	5 296	157 632	53 131	4.6	12 191	159 916	14 500	51 385	2 160	84	9 166	8 778	8 741
Polk	227 222	80 520	79 675	5 665	62 784	12 431	4.9	10 231	52 041	11 700	20 983	2 979	62	7 063	5 871	4 259
Putnam	36 290	13 010	12 883	2 180	10 777	2 085	4.9	2 720	8 836	9 100	2 658	847	47	1 311	841	544
St. Johns	30 727	11 715	11 573	1 489	9 550	2 121	5.1	1 934	7 364	11 300	2 640	537	58	849	585	689
St. Lucie	50 836	18 871	18 702	1 019	13 700	3 158	4.7	4 280	10 912	13 900	5 935	639	65	1 845	1 686	1 041
Santa Rosa	37 741	12 151	12 107	1 099	10 126	1 145	5.2	505	7 891	12 000	2 955	300	79	993	811	669
Sarasota	120 413	56 242	54 948	810	39 225	10 398	4.6	2 360	38 413	17 100	10 221	308	102	2 056	1 971	2 735
Seminole	83 692	28 446	28 410	1 883	23 594	3 488	5.4	3 916	19 503	15 000	6 254	1 007	78	1 903	1 552	2 024
Sumter	14 839	5 285	5 257	847	4 497	806	4.8	831	3 619	7 500	1 008	295	45	525	340	167
Suwannee	15 559	5 227	5 223	1 157	4 556	807	5.1	1 015	3 637	7 200	1 218	394	39	520	309	180
Taylor	13 641	4 991	4 964	1 095	4 407	722	4.9	897	3 186	7 800	1 041	457	37	531	339	297
Union	8 112	1 745	1 735	357	1 501	263	5.1	281	1 031	6 700	608	175	46	191	131	82
Volusia	169 487	70 605	70 224	2 532	53 064	14 450	4.8	6 641	46 602	13 900	16 145	1 008	74	3 500	3 217	3 822
Wakulla	6 308	2 726	2 653	575	2 233	295	4.9	393	1 554	6 400	372	136	39	250	136	168
Walton	16 087	6 597	6 125	1 073	5 518	886	5.0	482	4 166	6 800	1 104	274	44	512	351	256
Washington	11 453	4 237	4 206	1 031	3 799	633	5.0	536	2 879	6 200	741	245	35	431	242	141

Table 30. Selected Characteristics of Housing Units With Negro Head of Household, for Counties: 1970

[For minimum base for derived figures (percent, median, etc.) and meaning of symbols, see text]

Counties With 400 or More Negro Population

	Total Negro population	Occupied housing units											
		Total	Lacking some or all plumbing facilities	In one-unit structures	One-person households	Median number of rooms	Owner occupied		Renter occupied			1.01 or more persons per room	
							Total	Median value (dollars)	Total	Lacking some or all plumbing facilities	Median contract rent (dollars)	Total	With all plumbing facilities
Alachua	21 563	5 741	1 946	4 785	1 143	4.7	3 309	6 900	2 432	841	46	1 292	790
Baker	1 850	332	208	306	57	4.2	199	5000-	133	116	30-	132	43
Bay	9 644	2 707	723	2 313	573	4.5	1 416	5 600	1 291	457	41	571	414
Bradford	3 412	719	387	653	127	4.7	484	5 100	235	167	30	185	78
Brevard	20 689	5 343	472	3 480	820	4.5	2 523	10 200	2 820	297	66	1 361	1 237
Broward	77 444	19 379	1 420	12 053	2 735	4.0	9 081	12 800	10 298	951	80	6 703	6 210
Calhoun	1 127	333	189	314	90	4.4	214	5 500	119	91	30-	74	27
Charlotte	733	215	43	147	43	4.4	89	8 600	126	30	51	47	35
Citrus	1 832	479	164	416	97	4.5	335	5 800	144	80	36	120	77
Clay	2 882	749	348	658	146	4.7	477	6 200	272	174	42	204	96
Collier	3 178	929	314	457	242	3.0	256	10 500	673	258	54	302	220
Columbia	6 312	1 743	896	1 572	381	4.7	1 012	5 200	731	485	35	411	175
Dade	189 666	49 468	3 008	29 469	7 866	3.8	19 324	13 600	30 144	2 542	82	16 348	15 294
De Soto	2 614	660	273	586	162	4.7	380	6 600	280	165	45	143	88
Dixie	926	263	163	205	61	4.0	104	5000-	159	103	30	79	28
Duval	118 158	32 694	4 776	25 617	5 749	4.8	17 947	8 500	14 747	3 138	52	6 724	5 565
Escambia	40 362	10 474	2 739	8 783	1 771	4.6	6 160	7 500	4 314	1 517	44	2 677	1 826
Flagler	1 365	349	204	231	89	3.9	123	5000-	226	144	35	108	45
Franklin	1 323	393	213	361	124	4.7	229	5000-	164	114	30-	89	38
Godsden	23 247	4 825	3 192	4 581	770	4.8	2 851	5 200	1 974	1 736	30-	1 537	316
Glades	893	246	132	163	74	3.8	66	5 500	180	112	37	71	32
Gulf	2 330	592	256	536	114	4.5	344	5 900	248	161	30	164	81
Hamilton	3 083	817	508	750	184	4.6	456	5000-	361	264	30-	216	68
Hardee	1 265	310	122	259	53	4.4	201	6 100	109	71	42	85	46
Hendry	2 607	797	508	444	241	2.9	230	7 700	567	458	41	256	82
Hernando	2 401	622	320	523	125	4.3	380	5 300	242	183	34	182	94
Highlands	5 972	1 598	610	1 157	354	4.1	814	6 000	784	415	44	480	286
Hillsborough	66 648	18 779	2 794	14 074	3 557	4.6	9 189	8 400	9 590	2 011	55	3 807	3 086
Indian River	6 514	1 662	523	1 402	298	4.4	917	7 400	745	325	49	465	300
Jackson	9 954	2 587	1 657	2 478	586	4.6	1 803	5000-	784	596	30-	556	152
Jefferson	4 897	1 231	884	1 149	272	4.5	713	5 400	518	411	30-	362	83
Lake	12 056	3 286	1 172	2 745	682	4.4	1 620	7 600	1 666	813	41	796	484
Lee	12 148	3 105	1 007	2 052	503	4.2	1 230	8 900	1 875	771	51	895	579
Leon	26 021	6 706	2 401	5 210	1 250	4.5	3 386	8 600	3 320	1 444	46	1 465	779
Levy	3 205	845	520	771	168	4.6	487	5000-	358	259	30-	227	82
Liberty	484	133	100	122	28	4.2	94	5000-	39	34	31	35	7
Madison	5 899	1 580	1 078	1 498	310	4.7	846	5 700	734	643	30-	368	86
Manatee	11 433	3 055	820	2 440	608	4.4	1 459	7 200	1 596	581	47	811	568
Marion	18 055	4 788	2 326	4 442	917	4.7	3 173	6 300	1 615	1 131	39	1 074	480
Martin	4 192	1 154	413	917	282	3.9	503	7 600	651	293	47	340	222
Monroe	4 222	1 199	345	592	278	3.8	352	7 400	847	240	64	323	217
Nassau	4 377	1 138	494	1 059	211	5.0	774	5 600	364	218	33	265	121
Okaloosa	6 350	1 535	382	915	280	4.3	630	6 800	905	222	60	428	323
Okeechobee	1 674	442	233	310	155	3.8	175	7 400	267	183	37	114	60
Orange	48 490	12 991	1 499	8 858	2 367	4.4	6 121	11 100	6 870	1 146	63	3 049	2 637
Osceola	2 173	561	204	486	100	4.3	310	7 700	251	125	49	154	100
Palm Beach	61 015	16 422	3 422	8 746	3 405	3.8	5 762	11 300	10 660	3 082	66	5 507	4 228
Pasco	3 781	1 063	488	872	235	4.1	470	5 400	593	377	32	282	128
Pinellas	42 765	12 191	808	8 934	2 435	4.4	5 773	9 500	6 418	564	58	2 727	2 526
Polk	39 081	10 231	2 604	8 132	1 805	4.6	5 261	7 700	4 970	1 873	45	2 525	1 827
Putnam	9 732	2 720	1 409	2 359	642	4.6	1 559	5 400	1 161	721	36	633	247
St. Johns	6 898	1 934	894	1 812	462	4.9	1 246	6 000	688	445	31	368	141
St. Lucie	15 696	4 280	625	2 506	864	4.3	1 486	10 300	2 794	534	55	1 063	937
Santa Rosa	1 979	505	224	450	105	4.4	329	5 600	176	101	30-	133	66
Sarasota	8 106	2 360	164	1 745	492	4.2	1 067	8 900	1 293	117	64	518	474
Seminole	14 048	3 916	1 387	3 506	822	4.9	2 280	7 100	1 636	893	38	797	488
Sumter	3 399	831	458	761	171	4.7	562	5000-	269	194	30-	213	84
Suwannee	3 662	1 015	623	935	221	4.7	660	5000-	355	265	30-	234	71
Taylor	3 067	897	553	815	219	4.3	458	5 500	439	373	30	208	70
Union	2 302	281	157	244	60	4.2	117	5 600	164	109	30	70	33
Volusia	23 893	6 641	986	5 236	1 375	4.7	3 736	8 700	2 905	589	48	1 297	1 103
Wakulla	1 522	393	290	364	82	4.6	285	5000-	108	102	30-	103	12
Walton	1 768	482	189	453	96	5.1	372	5000-	110	57	30	96	44
Washington	2 308	536	300	498	102	4.9	375	5000-	161	118	30-	166	60

Table A-1. Computer Allocation Rates for Nonresponse or Inconsistency for the State: 1970

(The term "allocation" means that a characteristic was assigned in the absence of a machine-readable entry or changed to make consistent with other entries during the computer editing. For minimum base for derived figures (percent, median, etc.) and meaning of symbols, see text)

The State  
Inside and Outside Standard  
Metropolitan Statistical Areas  
Urban and Rural

	The State	Inside SMSA's			Outside SMSA's	Urban	Rural
		Total	In central cities	Not in central cities			
All year-round housing units (number) .....	2 488 968	1 686 636	720 864	965 772	802 332	2 015 014	473 954
Piped water in structure .....	2.3	2.3	2.3	2.2	2.4	2.3	2.5
Hot and cold .....	2.2	2.2	2.3	2.2	2.2	2.2	2.3
Cold only .....	0.1	0.1	0.1	0.1	0.1	0.1	0.2
None .....	-	-	-	-	-	-	0.1
Flush toilet .....	1.6	1.6	1.6	1.6	1.6	1.6	1.7
For exclusive use of household .....	1.6	1.6	1.6	1.6	1.6	1.6	1.6
Also used by another household .....	-	-	-	-	-	-	-
None .....	-	-	-	-	0.1	-	0.1
Bath tub or shower .....	1.8	1.8	1.8	1.8	1.8	1.7	2.0
For exclusive use of household .....	1.7	1.7	1.7	1.7	1.7	1.7	1.8
Also used by another household .....	-	-	-	-	-	-	-
None .....	0.1	-	-	-	0.1	-	0.2
Complete kitchen facilities .....	1.9	1.8	1.9	1.8	2.0	1.8	2.3
For exclusive use of household .....	1.7	1.7	1.8	1.7	1.7	1.7	1.7
Also used by another household .....	-	-	-	-	-	-	-
No complete kitchen facilities .....	0.2	0.1	0.1	0.1	0.3	0.1	0.6
Units in structure .....	3.5	3.3	3.3	3.3	4.0	3.3	4.7
1 .....	1.4	1.3	1.3	1.3	1.7	1.3	1.8
2 or more .....	1.2	1.4	1.6	1.2	0.8	1.4	0.5
Mobile home or trailer .....	0.9	0.6	0.3	0.8	1.5	0.5	2.5
Rooms .....	1.7	1.7	1.8	1.7	1.5	1.7	1.7
1 room .....	0.1	0.1	0.1	0.1	-	0.1	-
2 rooms .....	0.1	0.1	0.1	0.1	0.1	0.1	0.1
3 rooms .....	0.2	0.3	0.3	0.3	0.2	0.3	0.2
4 rooms .....	0.4	0.4	0.4	0.4	0.4	0.4	0.5
5 rooms .....	0.4	0.4	0.4	0.4	0.4	0.4	0.4
6 rooms .....	0.3	0.3	0.3	0.3	0.3	0.3	0.3
7 rooms .....	0.1	0.1	0.1	0.1	0.1	0.1	0.1
8 rooms .....	-	0.1	-	0.1	-	-	-
9 rooms or more .....	-	-	-	-	-	-	-
Access .....	0.5	0.6	0.7	0.5	0.3	0.6	0.2
Specified owner occupied (number) <sup>1</sup> .....	1 269 486	869 582	350 193	519 389	399 904	1 051 076	218 410
Value .....	3.2	3.5	3.7	3.4	2.6	3.1	3.6
Less than \$5,000 .....	0.2	0.2	0.2	0.2	0.4	0.2	0.7
\$5,000 to \$9,999 .....	0.7	0.7	0.9	0.5	0.7	0.6	1.1
\$10,000 to \$14,999 .....	0.9	1.0	1.1	0.8	0.6	0.9	0.8
\$15,000 to \$19,999 .....	0.6	0.7	0.6	0.8	0.4	0.6	0.5
\$20,000 to \$24,999 .....	0.3	0.4	0.3	0.4	0.2	0.3	0.2
\$25,000 to \$34,999 .....	0.3	0.3	0.2	0.4	0.1	0.3	0.2
\$35,000 to \$49,999 .....	0.1	0.2	0.1	0.2	0.1	0.1	0.1
\$50,000 or more .....	0.1	0.1	0.1	0.1	-	0.1	0.1
Specified vacant for sale (number) <sup>1</sup> .....	22 490	12 718	5 244	7 474	9 772	17 228	5 262
Sales price asked .....	13.5	15.7	18.7	13.5	10.7	13.8	12.3
Specified renter occupied (number) <sup>2</sup> .....	649 551	495 010	258 372	236 638	154 541	585 145	64 406
Contract rent .....	7.8	7.3	7.4	7.1	9.6	7.4	11.8
Less than \$30 .....	0.5	0.3	0.3	0.3	1.3	0.3	2.1
\$30 to \$39 .....	0.4	0.3	0.3	0.2	0.8	0.3	0.9
\$40 to \$59 .....	1.3	1.1	1.4	0.7	2.1	1.2	2.6
\$60 to \$79 .....	1.6	1.5	1.8	1.1	2.1	1.5	2.6
\$80 to \$99 .....	1.1	1.1	1.2	1.0	1.1	1.1	1.3
\$100 to \$119 .....	0.8	0.8	0.7	0.9	0.8	0.8	0.8
\$120 to \$149 .....	0.9	0.9	0.8	1.1	0.7	0.9	0.6
\$150 to \$199 .....	0.7	0.8	0.6	1.1	0.5	0.8	0.4
\$200 or more .....	0.4	0.5	0.3	0.8	0.2	0.5	0.3
Specified vacant for rent (number) <sup>3</sup> .....	85 427	52 598	26 627	25 971	32 829	72 290	13 137
Rent asked .....	38.6	38.1	36.3	40.1	39.2	35.9	53.3
All occupied housing units (number) .....	2 284 786	1 573 425	672 548	900 877	711 361	1 863 532	421 254
Tenure .....	2.4	2.3	2.4	2.3	2.6	2.3	2.8
Owner occupied .....	1.4	1.3	1.2	1.4	1.7	1.3	2.0
Cooperative or condominium .....	-	0.1	-	0.1	-	0.1	-
Rented for cash rent .....	0.9	0.9	1.1	0.8	0.8	0.9	0.6
No cash rent .....	-	-	-	-	0.1	-	0.1
Telephone .....	4.6	4.9	5.3	4.6	3.9	4.7	4.4
Available .....	3.6	3.9	4.0	3.8	2.9	3.7	3.3
None .....	1.0	1.0	1.2	0.8	1.0	1.0	1.2
All year-round vacant housing units (number) ..	204 182	113 211	48 316	64 895	90 971	151 482	52 700
Vacancy status .....	3.2	3.4	3.5	3.3	2.9	3.3	2.8
For sale only .....	1.2	1.1	1.1	1.1	1.3	1.1	1.4
For rent .....	1.6	1.8	1.9	1.8	1.2	1.8	0.9
Other year-round .....	0.4	0.4	0.5	0.4	0.4	0.4	0.4
Duration of vacancy .....	18.7	16.9	14.3	18.7	21.0	17.6	22.0
Less than 2 months .....	8.3	7.9	7.1	8.5	8.8	8.4	7.9
2 up to 6 months .....	6.2	5.7	4.4	6.7	6.7	5.6	8.0
6 months or more .....	4.2	3.2	2.9	3.5	5.5	3.6	6.1

<sup>1</sup>Limited to one-family homes on less than 10 acres and no business on property.

<sup>2</sup>Excludes one-family homes on 10 acres or more and all "no cash rent" units.

<sup>3</sup>Excludes one-family homes on 10 acres or more.

Table A-2. Computer Allocation Rates for Nonresponse or Inconsistency for Areas and Places: 1970

(The term "allocation" means that a characteristic was assigned in the absence of a machine-readable entry or changed to make consistent with other entries during the computer editing. For minimum base for derived figures (percent, median, etc.) and meaning of symbols, see text)

**Standard Metropolitan Statistical Areas Places of 2,500 Inhabitants or More**

**STANDARD METROPOLITAN STATISTICAL AREAS**

Fort Lauderdale-Hollywood	245 539
Gainesville	33 520
Jacksonville	174 186
Miami	449 843
Orlando	145 361
Pensacola	77 172
Tallahassee	32 563
Tampa-St. Petersburg	393 533
West Palm Beach	134 919

**PLACES OF 2,500 INHABITANTS OR MORE**

Altamonte Springs	1 377
Apolachicola	1 098
Apopka	1 280
Arcadio	2 083
Auburndale	1 868
Avon Park	2 537
Azalea Park (U)	2 194
Bartow	4 165
Bay Harbor Islands	2 610
Bayshore Gardens (U)	4 128
Beacon Squier (U)	1 642
Belleair	1 234
Belle Glade	5 248
Belle Isle	907
Biscayne Park	1 104
Boca Chico (U)	681
Boca Raton	12 103
Boynton Beach	7 276
Bradenton	9 067
Brandon (U)	3 924
Broadview Park-Rock Hill (U)	1 894
Brooksville	1 516
Browardale (U)	4 271
Browns Village (U)	6 368
Buena Vista (U)	1 990
Bunche Park (U)	1 422
Calloway	1 044
Cantonment (U)	876
Cape Canaveral	2 781
Cape Coral (U)	4 759
Carol City (U)	6 571
Carver Ranch Estates (U)	1 481
Casselberry	3 761
Cedar Hammock-Bradenton South (U)	5 195
Century (U)	840
Chattahoochee	1 183
Chipley	1 235
Clearwater	22 898
Clermont	1 543
Clewiston	1 333
Cocoa Beach	4 185
Cocoa	5 651
Cocoa West (U)	1 751
Collier Manor-Cresthaven (U)	3 170
Combee Settlement (U)	1 776
Conway (U)	2 609
Cooper City	1 082
Coral Gables	14 980
Crestview	2 814
Cutler Ridge (U)	4 829
Cypress Gardens (U)	1 243
Dade City	1 537
Dania	3 665
Davie	1 973
Daytona Beach	19 042
De Bary (U)	1 661
Deerfield Beach	7 061
De Funiak Springs	1 885
De Land	4 520
Delroy Beach	7 264
Deltona (U)	2 552
Dunedin	8 369
East Auburndale (U)	1 857
East Lake-Orient Park (U)	1 655
East Naples (U)	2 259
Edgewater	1 470
Eglin (U)	1 875
Egypt Lake (U)	2 540
Englewood (U)	2 752
Eustis	2 913
Fernandina Beach	2 525
Florida City	1 433
Fort Lauderdale	60 688
Fort Meade	1 475
Fort Myers Beach (U)	2 823
Fort Myers	10 044
Fort Myers Southeast (U)	736
Fort Myers Southwest (U)	1 878
Fort Myers Villas-Pine Manor (U)	1 250

	Year-round housing units							Occupied housing units				Year-round vacant housing units					
	Total	Percent allocations						Total	Percent allocations			Total	Percent allocations				
		Access	Complete kitchen facilities	Rooms	Piped water	Flush toilet	Bath tub or shower		Units in structure	Telephone	Tenure		Value <sup>1</sup>	Contract rent <sup>2</sup>	Vacancy status	Sales price asked <sup>1</sup>	Rent asked <sup>3</sup>
Fort Lauderdale-Hollywood	245 539	0.6	1.6	1.5	2.3	1.6	1.6	3.2	222 563	4.8	2.3	3.2	7.1	22 976	2.1	16.7	45.2
Gainesville	33 520	0.2	2.1	1.5	1.9	1.2	1.3	3.2	31 115	3.5	2.3	4.0	5.9	2 405	3.5	2.4	28.1
Jacksonville	174 186	0.4	1.9	1.4	2.2	1.5	1.7	3.0	161 666	5.1	2.4	3.1	6.6	12 520	3.7	14.6	31.2
Miami	449 843	0.9	1.8	1.7	2.3	1.6	1.8	3.2	428 026	4.8	2.2	3.5	6.3	21 817	4.4	14.8	35.0
Orlando	145 361	0.3	1.8	1.8	2.2	1.7	1.8	3.0	134 402	4.2	2.4	3.0	6.7	10 959	2.8	8.6	27.1
Pensacola	77 172	0.2	1.8	1.4	1.9	1.2	1.4	3.6	71 233	3.9	2.2	2.8	6.1	5 939	2.3	19.3	45.7
Tallahassee	32 563	0.5	2.3	2.0	2.4	1.8	1.8	3.4	31 022	4.6	2.6	5.1	6.8	1 541	4.2	4.1	19.8
Tampa-St. Petersburg	393 533	0.5	2.0	2.0	2.5	1.8	2.0	3.7	370 051	5.4	2.4	3.7	9.8	23 482	4.7	22.3	45.5
West Palm Beach	134 919	0.7	1.9	1.8	2.3	1.7	1.8	3.4	123 347	5.6	2.4	4.2	9.0	11 572	2.2	18.9	40.0
Altamonte Springs	1 377	0.3	0.9	3.3	1.0	0.7	1.2	0.9	1 285	1.6	1.2	2.1	2.1	92	-	8.6	6.1
Apolachicola	1 098	0.5	3.6	3.6	4.7	3.6	3.3	4.6	993	6.8	6.9	3.4	16.9	105	1.0	16.7	78.9
Apopka	1 280	0.2	2.8	3.0	4.1	3.5	4.1	3.8	1 216	4.3	3.4	5.2	13.6	64	1.6	16.7	57.1
Arcadio	2 083	0.3	1.9	2.4	3.0	1.3	1.4	2.7	1 926	3.1	1.9	2.4	7.7	157	14.6	25.0	46.4
Auburndale	1 868	0.1	1.9	1.5	2.8	1.8	3.3	3.5	1 752	4.2	2.1	2.4	21.6	116	3.4	29.4	61.2
Avon Park	2 537	0.7	1.3	1.1	2.2	1.2	1.1	3.0	2 286	7.8	3.7	2.3	6.1	251	2.0	4.9	38.6
Azalea Park (U)	2 194	0.2	1.2	1.2	1.6	1.0	1.3	2.1	2 098	3.2	1.6	2.1	2.7	96	3.1	50.0	27.8
Bartow	4 165	0.3	1.8	1.1	2.7	1.7	1.5	2.1	3 917	3.8	1.9	1.4	10.2	248	4.4	14.8	22.6
Bay Harbor Islands	2 610	2.5	2.8	2.3	3.6	2.6	3.0	3.8	2 187	4.4	2.8	4.3	6.5	423	2.6	-	70.6
Bayshore Gardens (U)	4 128	0.3	1.3	1.5	1.7	1.0	0.9	2.8	3 917	3.6	1.7	1.5	3.3	211	7.1	30.0	60.5
Beacon Squier (U)	1 642	0.1	2.5	1.2	2.9	1.3	1.0	3.0	1 426	2.4	1.9	2.2	2.3	216	10.6	10.7	81.8
Belleair	1 234	0.1	2.0	2.0	1.7	1.1	1.3	2.8	1 191	3.6	1.9	5.7	11.1	43	7.0	33.3	100.0
Belle Glade	5 248	1.5	2.3	1.8	4.4	1.9	2.0	5.6	4 944	4.2	1.8	5.1	6.7	304	0.7	40.0	55.1
Belle Isle	907	-	1.1	1.1	2.3	1.5	1.2	1.4	884	2.0	0.7	1.7	5.6	23	-	20.0	60.0
Biscayne Park	1 104	1.1	1.5	1.9	2.9	1.3	2.5	1.9	1 071	2.1	1.6	2.2	2.7	33	15.2	50.0	100.0
Boca Chico (U)	681	2.1	1.9	1.9	2.6	2.2	3.1	50.2	666	3.6	10.4	...	7.0	15	100.0	-	...
Boca Raton	12 103	0.6	1.3	1.6	1.3	1.0	1.3	1.8	10 605	4.6	2.0	3.4	7.5	1 498	0.7	24.4	51.4
Boynton Beach	7 276	0.7	1.9	1.9	2.7	2.0	2.4	3.3	6 723	4.3	2.4	3.5	8.0	553	1.3	24.7	89.8
Bradenton	9 067	0.7	2.4	2.3	2.6	2.0	2.4	4.6	8 309	4.4	3.1	4.0	14.1	758	7.4	10.2	54.7
Brandon (U)	3 924	-	1.6	1.5	1.8	1.3	1.4	2.5	3 736	4.3	1.7	2.7	8.6	188	3.7	9.9	37.8
Broadview Park-Rock Hill (U)	1 894	0.3	1.0	0.7	0.8	1.4	1.0	3.1	1 832	1.8	1.2	4.6	7.8	62	-	-	16.7
Brooksville	1 516	0.9	3.7	3.4	4.6	3.3	3.2	5.5	1 386	5.2	4.1	4.2	11.0	130	2.3	-	51.7
Browardale (U)	4 271	0.4	3.4	3.0	3.9	2.9	3.0	6.0	4 135	5.4	4.4	6.1	7.3	136	11.8	10.0	62.3
Browns Village (U)	6 368	1.1	3.3	2.5	5.1	3.1	3.7	6.6	6 107	6.8	3.2	6.4	9.5	261	4.6	14.3	25.0
Buena Vista (U)	1 990	0.1	2.9	1.9	3.1	1.7	1.9	8.6	1 689	5.4	3.8	2.3	40.2	301	1.3	1.5	76.5
Bunche Park (U)	1 422	-	1.5	1.1	1.8	1.3	1.3	2.3	1 412	5.7	1.9	3.5	6.7	10	-	-	...
Calloway	1 044	-	0.8	0.8	2.2	1.2	0.9	6.2	986	2.5	1.1	1.2	2.9	58	-	-	60.9
Cantonment (U)	876	-	2.5	0.3	1.5	0.7	0.7	2.7	830	1.6	0.7	2.0	2.7	46	-	66.7	33.3
Cape Canaveral	2 781	0.9	1.9	1.3	1.9	1.2	0.9	2.9	1 909	10.6	5.6	1.0	2.8	872	1.9	-	3.0
Cape Coral (U)	4 759	0.3	0.7	0.4	1.9	1.2	0.7	1.5	3 965	2.1	1.4	0.5	7.1	794	0.6	10.6	59.1
Carol City (U)	6 571	-	1.8	2.3	1.9	1.6	1.8	2.3	6 412	4.3	2.8	2.9	11.5	159	1.9	18.0	100.0
Carver Ranch Estates (U)	1 481	0.7	4.3	3.6	4.9	3.2	3.0	5.1	1 398	8.2	4.8	5.8	15.8	83	6.0	33.3	51.6
Casselberry	3 761	0.6	9.7	10.1	9.8	9.3	9.5	3.4	3 192	4.6	2.9	1.8	3.0	569	-	18.4	5.8
Cedar Hammock-Bradenton South (U)	5 195	0.2	1.7	1.4	1.9	1.3	1.8	5.8	4 993	2.9	1.6	4.0	12.3	202	17.8	14.8	58.9
Century (U)	840	-	4.0	2.0	2.6	1.7	1.8	4.9	773	2.8	2.8	5.6	3.5	67	1.5	14.3	91.7
Chattahoochee	1 183	0.1	1.9	0.7	1.1	0.8	0.6	2.9	988	2.9	2.3	1.6	5.6	195	1.0	-	33.8
Chipley	1 235	-	1.3	0.7	2.1	0.7	1.1	3.2	1 116	2.0	1.4	1.0	3.2	119	-	33.3	86.5
Clearwater	22 898	1.1	2.3	2.3	2.6	2.2	2.2	4.1	21 216	5.3	2.4	3.1	6.7	1 682	4.5	26.4	44.6
Clermont	1 543	0.1	0.4	0.4	0.4	0.3	0.3	0.6	1 289	3.1	3.3	0.1	4.7	254	0.8	5.6	11.8
Clewiston	1 333	0.6	2.6	1.9	3.9	3.2	9.8	4.7	1 253	4.8	2.2	5.2	11.3	80	1.3	...	80.0
Cocoa Beach	4 185	0.5	1.4	1.1	1.9	1.2	1.4	2.1	3 258	5.6	2.7	1.2	3.2	927	0.9	1.5	4.4
Cocoa	5 651	0.4	1.8	1.0	2.0	1.4	1.2	2.8	4 998	3.9	2.7	1.6	4.3	653	2.3	-	6.9
Cocoa West (U)	1 751	0.1	2.0	2.1	3.0	2.1	2.0	3.5	1 526	4.5	3.5	2.9	12.0	225	2.7	0.8	32.1
Collier Manor-Cresthaven (U)	3 170	0.6	1.4	1.3	2.3	1.3	1.4	2.0	3 052	3.4	1.5	1.9	9.8	118	1.7	-	80.0
Combee Settlement (U)	1 776	-	1.0	0.7	2.0	1.4	0.8	1.5	1 698	3.2	2.2	2.1	5.8	78	3.8	27.3	20.0
Conway (U)	2 609	-	0.8	0.9	1.1	0.8	1.0	1.0	2 521	2.7	1.4	1.6	4.4	88	-	7.1	75.0
Cooper City	1 082	0.1	0.8	0.6	1.7	1.0	1.0	0.9	937	2.8	2.3	1.4	8.7	145	-	-	93.5
Coral Gables	14 980	0.9	2.0	2.4	2.2	1.8	2.0	2.8	14 363	4.6	2.2	3.0	5.3	617	4.5	19.7	46.3
Crestview	2 814	0.1	2.5	2.6	3.5	2.1	1.6	2.0	2 503	3.8	1.9	1.1	5.4	311	2.3	15.1	21.1
Cutler Ridge (U)	4 829	0.2	1.4	1.8	1.2	1.0	1.1	1.6	4 708	2.9	1.8	2.3	4.6	121	12.4	15.6	68.4
Cypress Gardens (U)	1 243	-	0.7	2.6	1.6	1.1	1.6	1.7	1 183	3.4	2.5	1.9	10.1	60	3.3	-	38.5
Dade City	1 537	0.3	2.8	2.1	3.1	2.1	2.1	4.7	1 458	4.3	3.8	5.0	26.4	79	29.1	-	68.0
Dania	3 665	0.8	1.8	1.7	2.6	1.4	1.5	3.7	3 370	4.5	2.8	4.4	10.6	295	1.4	-	22.9
Davie	1 973	0.3	0.7														



Table A-2. Computer Allocation Rates for Nonresponse or Inconsistency for Areas and Places: 1970-

Continued

[The term "allocation" means that a characteristic was assigned in the absence of a machine-readable entry or changed to make consistent with other entries during the computer editing. For minimum base for derived figures (percent, median, etc.) and meaning of symbols, see text]

**Standard Metropolitan Statistical Areas Places of 2,500 Inhabitants or More**

**PLACES OF 2,500 INHABITANTS OR MORE - Continued**

	Year-round housing units							Occupied housing units				Year-round vacant housing units					
	Total	Percent allocations						Total	Percent allocations			Total	Percent allocations				
		Access	Complete kitchen facilities	Rooms	Piped water	Flush toilet	Bath tub or shower		Units in structure	Telephone	Tenure		Value <sup>1</sup>	Contract rent <sup>2</sup>	Vacancy status	Sales price asked <sup>1</sup>	Rent asked <sup>3</sup>
Fort Pierce	10 495	0.6	1.8	1.7	2.8	1.8	2.1	4.2	9 659	3.6	2.7	2.8	9.0	836	1.1	11.8	69.8
Fort Pierce Northwest (U)	1 148	-	4.0	3.1	5.8	4.4	4.4	5.5	1 028	9.8	7.0	6.4	15.7	120	9.2	25.0	49.1
Fort Walton Beach	6 140	0.1	1.3	1.1	1.5	1.0	1.1	1.7	5 650	2.2	1.7	1.5	4.9	490	0.4	-	18.4
Frostproof	1 108	0.5	2.3	2.3	3.4	2.3	2.3	5.9	988	6.3	3.5	2.9	13.5	120	0.8	27.3	53.6
Gainesville	20 309	0.3	1.2	1.0	1.4	0.9	1.0	1.6	18 777	3.4	2.0	3.3	5.0	1 532	2.1	1.8	24.0
Gifford (U)	1 557	0.1	1.7	1.5	3.6	1.5	2.2	2.4	1 509	5.0	1.9	3.4	10.7	48	6.3	-	68.2
Goulds (U)	1 477	0.7	3.2	2.6	3.1	2.6	3.0	5.4	1 456	7.7	3.0	5.5	13.6	21	9.5	-	57.1
Graceville	912	0.2	2.0	1.4	1.6	1.5	1.4	4.7	853	3.8	1.9	3.3	10.5	59	6.8	50.0	91.3
Green Cove Springs	1 364	0.1	1.4	0.7	1.0	0.5	0.5	2.7	1 293	6.3	1.6	5.4	6.9	161	1.2	9.4	45.0
Gulf Breeze	1 336	0.1	0.3	0.5	0.9	0.4	0.6	1.6	1 202	4.5	2.9	1.2	6.1	144	-	-	38.6
Gulf Gate Estates (U)	2 752	0.2	1.2	0.7	1.6	0.9	1.1	2.8	2 610	4.4	2.4	1.5	21.8	142	0.7	4.5	74.4
Gulfport	4 659	0.2	1.1	1.1	1.2	0.8	1.0	2.0	4 317	3.5	1.2	3.2	7.8	342	1.8	33.3	51.8
Haines City	2 705	0.5	2.9	2.9	3.8	2.8	4.4	4.0	2 570	3.8	3.5	3.6	14.5	135	7.4	23.5	70.0
Hollandale	13 264	1.4	1.6	1.5	2.4	1.5	1.8	4.6	10 091	9.0	4.0	4.7	7.6	3 173	1.4	32.6	37.7
Hialeah	31 694	0.5	1.3	1.3	2.8	1.9	1.8	1.9	30 844	4.3	1.5	3.2	4.7	850	8.1	12.5	31.7
High Springs	937	0.6	2.9	2.5	3.5	1.9	2.3	3.7	870	4.0	2.2	4.8	5.5	67	-	-	59.1
Hiland Park (U)	1 159	0.3	2.4	3.5	5.3	3.9	9.7	3.2	1 093	3.7	3.4	2.4	21.5	66	4.5	14.3	50.0
Holden Heights (U)	2 473	0.2	1.4	1.5	1.9	1.2	1.1	2.5	2 266	2.9	2.0	2.7	7.4	207	1.4	30.8	24.1
Holly Hill	3 527	0.2	1.2	1.7	2.2	1.1	1.1	2.3	3 270	3.8	2.6	1.7	10.4	257	4.7	-	27.8
Hollywood	42 752	0.7	1.6	1.8	2.4	1.7	1.8	3.2	38 902	5.3	2.2	3.6	6.3	3 850	2.1	32.9	52.1
Holmes Beach	1 559	0.2	0.6	0.4	1.4	0.6	0.6	1.9	1 207	3.0	1.0	0.4	12.5	352	0.9	10.0	18.0
Homestead Base (U)	1 319	0.1	0.8	1.3	0.9	1.0	0.9	2.7	1 294	1.6	7.8	-	11.3	25	100.0	-	-
Homestead	4 881	0.7	1.7	1.7	2.3	1.6	1.9	3.9	4 653	4.6	2.0	4.5	4.8	228	2.2	-	23.8
Immokalee (U)	1 232	1.0	5.0	2.4	5.3	2.8	2.8	7.5	1 075	6.0	4.4	6.3	17.6	157	11.5	-	95.8
Indianton	956	0.2	0.2	0.6	0.3	0.2	0.5	0.7	871	2.0	1.4	0.2	2.1	85	3.5	-	22.7
Indian Harbour Beach	1 849	0.4	0.3	0.3	0.5	0.6	0.4	1.2	1 558	2.8	1.9	0.3	2.4	291	1.7	2.2	2.4
Indian Rocks Beach	1 289	0.1	1.2	2.0	1.8	0.9	1.8	2.1	1 111	5.0	1.8	2.0	11.2	178	3.4	40.0	82.1
Jacksonville	174 186	0.4	1.9	1.4	2.2	1.5	1.7	3.0	161 666	5.1	2.4	3.1	6.6	12 520	3.7	14.6	31.2
Jasmine Estates (U)	1 503	0.1	2.5	2.1	3.8	2.9	2.5	3.7	1 312	5.7	3.7	2.8	15.1	191	1.0	8.7	66.7
June Park (U)	1 063	-	0.9	0.8	0.9	0.8	0.7	2.1	995	3.7	1.5	1.4	9.1	68	4.4	9.1	33.3
Jupiter	1 171	0.3	2.5	2.8	4.7	4.8	5.2	5.0	1 076	5.3	3.6	3.1	14.6	95	7.4	4.8	57.9
Kendall (U)	10 728	0.2	1.5	1.5	1.5	1.3	1.4	2.1	10 255	2.9	1.8	3.3	6.2	473	0.4	1.9	83.0
Kenneth City	1 735	0.5	0.9	0.9	0.9	0.7	0.7	1.6	1 696	1.9	1.2	1.4	6.3	39	7.7	-	-
Kensington Park (U)	1 306	-	1.1	1.0	1.6	0.9	1.0	2.1	1 265	1.8	1.1	1.8	16.0	41	2.4	20.0	100.0
Key Largo (U)	1 349	0.1	1.6	0.9	4.2	2.8	1.6	3.9	1 077	5.2	2.8	2.1	14.4	272	0.4	11.1	75.0
Key West	9 574	0.8	1.2	0.9	2.0	1.2	1.1	6.6	8 503	3.9	2.6	1.0	6.5	1 071	7.4	3.9	24.8
Kissimmee	2 913	0.4	2.6	1.2	2.2	1.4	1.5	3.0	2 552	4.4	3.0	1.8	9.1	361	3.9	10.5	27.9
Lake Alfred	994	-	1.6	1.7	1.8	1.5	1.1	2.0	931	3.5	2.4	2.0	3.8	63	3.2	-	15.9
Lake Carroll (U)	1 585	0.3	2.0	1.9	1.8	1.5	1.5	2.2	1 514	5.1	2.1	2.9	12.6	71	1.4	5.3	94.1
Lake City	3 792	0.2	1.5	1.4	1.9	0.8	0.9	1.8	3 442	5.0	2.7	3.3	4.7	350	2.9	6.1	35.6
Lake Forest (U)	1 548	-	1.4	1.4	2.8	2.3	1.4	1.3	1 500	4.9	1.9	3.1	5.1	48	8.3	-	-
Lake Holloway (U)	1 843	0.2	1.6	1.5	1.7	1.4	1.2	1.7	1 749	2.5	1.9	1.3	4.6	94	-	42.9	22.0
Lakeland	15 729	0.4	1.5	1.0	2.0	1.3	1.8	3.0	14 321	3.2	2.0	1.4	8.5	1 408	1.9	7.5	22.3
Lake Magdalene (U)	3 172	0.1	1.2	1.3	1.3	1.0	0.9	2.6	3 075	4.5	1.5	3.4	10.9	97	4.1	16.7	70.3
Lake Park	2 585	0.6	0.9	1.0	1.4	1.2	1.1	2.2	2 448	3.7	1.0	3.1	5.3	137	0.7	28.6	26.8
Lake Wales	3 005	0.6	2.0	1.6	3.1	1.7	2.3	4.9	2 788	4.1	2.4	2.8	9.6	217	4.6	4.3	43.2
Lake Worth	11 406	0.8	1.9	1.8	2.1	1.6	1.9	2.9	10 567	6.4	1.9	4.7	5.1	839	6.3	15.3	14.5
Lantana	2 629	0.9	2.3	1.7	2.1	1.8	1.9	2.7	2 540	5.9	2.5	2.8	4.7	89	2.2	-	17.6
Largo	9 198	0.3	1.8	2.0	3.1	2.1	2.1	4.3	8 713	3.8	2.3	3.2	9.5	485	6.0	16.3	69.7
Louderdale-by-the-Sea	1 812	0.7	0.9	0.8	1.0	0.9	0.6	2.4	1 444	6.1	2.8	2.2	4.3	368	1.4	-	26.5
Louderdale Lakes	3 808	0.1	1.0	0.9	1.1	1.0	1.0	0.9	3 566	2.6	1.5	1.2	10.0	242	-	28.6	73.7
Louderhill	3 506	0.6	0.9	1.4	2.9	2.0	2.0	1.3	3 075	4.3	2.3	1.4	5.8	431	1.6	54.1	53.3
Leesburg	4 426	0.4	2.0	2.4	3.8	3.0	1.9	3.8	4 094	3.0	2.1	1.7	13.5	332	3.3	14.0	43.7
Lening Acres (U)	2 175	-	1.6	1.2	3.7	2.7	1.6	2.1	1 992	3.6	1.8	2.8	7.3	183	0.5	6.3	34.0
Lelo (U)	2 316	-	0.6	0.9	1.1	0.8	0.8	1.3	2 236	2.6	1.3	2.5	1.8	80	-	2.5	39.1
Lighthouse Point	3 889	0.4	1.6	1.4	1.6	1.1	1.1	2.3	3 553	3.8	1.2	3.2	5.3	336	0.6	15.4	24.2
Live Oak	2 362	-	1.4	0.5	1.5	0.6	0.5	2.1	2 182	1.9	0.9	2.6	7.0	180	-	-	53.1
Lockhart (U)	1 802	-	1.4	1.4	1.3	1.3	1.4	2.4	1 724	3.3	2.3	2.8	6.9	78	11.5	-	45.8
Longboat Key	1 872	0.3	1.3	1.1	2.4	1.4	1.1	2.1	1 368	5.1	3.8	1.8	13.0	504	0.4	12.5	26.0
Longwood	1 084	0.1	1.9	2.4	3.3	2.1	3.0	2.7	996	5.2	2.4	4.2	13.7	88	5.7	72.2	62.8
Lynn Haven	1 298	0.1	3.4	2.9	3.7	2.9	3.2	3.4	1 204	4.2	3.1	3.4	7.0	94	7.4	15.8	42.9
Macclesney	855	0.1	2.3	1.9	1.8	1.4	1.5	3.3	818	1.8	2.2	4.2	9.2	37	5.4	-	57.7
Madeira Beach	2 215	0.5	1.8	2.0	2.0	2.0	2.1	5.2	1 930	5.4	2.5	4.3	8.3	285	3.2	41.7	22.6
Madison	1 230	0.2	3.3	2.2	3.0	2.4	2.4	3.4	1 162	4.0	2.8	5.1	3.9	68	14.7	-	23.1
Maitland	2 443	0.3	1.7	1.2	1.4	1.2	1.5	1.7	2 204	3.8	2.5	2.4	4.4	239	0.8	-	11.9
Marathon (U)	2 117	0.3	1.7	1.6	2.2	1.6	1.9	6.2	1 647	10.6	3.6	2.2	11.2	470	0.6	-	31.1
Margate	3 006	0.1	1.1	1.2	1.0	0.9	0.9	1.7	2 836	6.0	2.8	2.4	11.8	170	1.2	6.3	75.0
Marianna	2 383	0.4	2.5	2.3	3.9	2.8	2.9	3.1	2 183	4.5	3.8	3.4	9.1	200	2.5	27.3	73.0
Mary Esther	978	-	0.8	0.9	1.7	1.4	0.5	1.7	857	2.6	1.8	1.2	3.0	121	-	-	31.1
Melbourne	13 007	0.3	1.7	1.3	2.1	1.4	1.4	2.8	12 119	3.8	2.5	1.7	11.2	888	2.1	5.1	18.8
Melrose Park (U)	1 959	-	0.7	0.9	1.3	0.6	1.1	1.0	1 917	1.6	1.0	2.8	3.6	42	-	-	-
Memphis	815	0.2	2.9	1.6	3.1	2.1	2.8	4.3	798	4.4	2.5	7.6	9.2	17	17.6	-	30.0
Merritt Island (U)	9 527	0.2	1.6	1.2	1.7	1.1	1.2	2.7	8 433	3.5	2.6	2.0	9.1	1 094	3.5	6.3	26.3
Miami Beach	50 959	2.1	2.1	2.0	2.6	1.8	2.1	5.4	45 577	6.9	2.7	3.9	6.7	5 382	6.9	23.1	32.1
Miami	124 910	1.3	1.9	1.8	2.3	1.6	1.8	3.7	120 393	4.7	2.2	4.3	6.5	4 517	5.0	23.8	37.7
Miami Shores	3 465	0.2	1.4	1.9	1.8	1.4	1.4	1.5	3 356	2.9	1.9	3.6	7.3	109	-	4.8	46.2
Miami Springs	4 921	0.1	0.8	0.7	1.2	0.6	1.1	1.4	4 698	4.2	1.0	1.9	4.2	223	0.9	-	7.2
Milton	1 8																

Table A-2. Computer Allocation Rates for Nonresponse or Inconsistency for Areas and Places: 1970-

Continued

[The term "allocation" means that a characteristic was assigned in the absence of a machine-readable entry or changed to make consistent with other entries during the computer editing. For minimum base for derived figures (percent, median, etc.) and meaning of symbols, see text]

Standard Metropolitan Statistical Areas Places of 2,500 Inhabitants or More

PLACES OF 2,500 INHABITANTS OR MORE - Continued

	Year-round housing units							Occupied housing units				Year-round vacant housing units					
	Total	Percent allocations						Total	Percent allocations			Total	Percent allocations				
		Access	Complete kitchen facilities	Rooms	Piped water	Flush toilet	Bathtub or shower		Units in structure	Telephone	Tenure		Value <sup>1</sup>	Contract rent <sup>2</sup>	Vacancy status	Sales price asked <sup>1</sup>	Rent asked <sup>3</sup>
North Bay	2 569	1.5	1.3	1.4	2.0	1.6	1.5	3.5	2 274	6.5	2.0	2.7	3.7	295	1.0	...	10.1
North Fort Myers (U)	3 328	0.1	1.6	0.8	2.1	1.7	0.7	2.6	3 101	3.3	1.5	0.9	8.6	227	2.6	16.7	51.1
North Miami Beach	12 571	1.1	1.9	1.9	2.4	1.7	2.0	3.4	11 446	5.1	3.1	4.5	7.1	1 125	1.3	19.3	48.0
North Miami	14 119	0.7	1.6	1.4	2.4	1.6	1.7	2.8	13 294	5.5	2.0	3.0	6.4	825	1.2	...	26.5
North Naples (U)	1 202	1.3	2.3	2.5	2.1	2.3	1.9	2.7	1 075	6.9	2.9	2.5	12.4	17	19.7	28.6	44.2
North Palm Beach	3 070	0.1	1.1	1.0	1.2	1.0	1.0	1.9	2 856	2.2	1.6	3.0	4.2	214	0.9	62.5	91.1
Norwood (U)	3 995	0.1	1.3	1.4	1.9	1.5	1.5	2.4	3 943	2.5	1.3	2.3	4.0	72	1.9	25.0	14.8
Oakland Park	6 386	0.5	1.3	1.4	1.9	1.5	1.5	2.4	6 055	4.1	2.5	3.7	5.9	331	3.6	6.9	34.2
Ocala	7 964	0.2	3.0	2.2	2.6	1.9	2.0	3.5	7 419	3.7	2.3	2.5	8.4	545	3.9	14.1	36.7
Ocean City (U)	1 737	-	0.5	0.4	0.7	0.6	0.6	1.2	1 608	1.3	1.0	0.7	4.2	129	1.6	10.0	15.3
Ocoee	1 230	0.4	2.8	2.3	2.1	1.6	2.0	4.3	1 157	5.4	4.0	3.8	8.8	73	2.7	3.7	9.1
Okeechobee	1 169	0.1	1.4	0.8	1.2	0.8	0.8	1.4	1 076	2.3	1.2	1.3	7.7	93	7.5	23.1	69.0
Oneco (U)	1 195	-	2.2	1.6	3.4	1.4	1.4	8.4	1 147	6.4	3.1	10.0	1.8	48	2.1	...	57.1
Opa-Locka	3 880	1.0	1.9	1.3	2.6	1.8	1.7	2.0	3 717	6.8	1.9	4.4	10.0	163	1.2	6.3	15.3
Orange Park	2 284	0.5	1.9	1.5	1.8	1.6	1.4	2.9	2 118	4.2	2.7	4.2	10.9	166	3.0	17.9	64.1
Orlando	36 808	0.5	1.4	1.4	1.7	1.3	1.4	2.5	33 835	4.9	2.3	2.8	5.9	2 973	1.8	8.6	27.2
Ormond Beach	5 019	0.2	2.0	2.0	2.1	1.8	1.6	2.1	4 680	4.1	2.3	2.0	5.7	339	3.2	14.3	26.3
Ormond by the Sea	2 986	-	2.0	2.2	1.9	1.7	1.8	1.8	2 721	3.4	3.1	3.0	7.9	265	1.9	2.4	50.0
Pahokee	1 748	0.7	1.4	1.3	3.7	1.3	1.1	3.8	1 678	3.2	2.1	2.9	16.6	170	1.4	...	31.4
Palm Bay	2 502	0.3	1.6	1.2	2.0	1.2	1.2	2.9	2 296	1.7	1.7	1.7	11.9	206	0.5	43.6	23.4
Palm Beach Gardens	1 916	0.3	0.9	1.1	1.0	0.6	1.1	2.1	1 779	2.2	1.5	4.3	5.2	137	-	...	64.7
Palm Beach	5 380	0.8	1.6	1.4	1.5	1.3	1.3	3.1	4 170	5.5	2.5	3.4	9.7	1 210	1.6	7.7	12.2
Palmetto	2 996	0.3	2.5	2.2	2.9	2.0	2.3	5.5	2 840	4.7	2.7	3.2	6.4	156	6.4	7.7	18.6
Palm River-Clair Mel (U)	2 522	0.1	2.1	1.9	2.3	1.6	1.9	1.2	2 411	3.6	1.9	7.0	20.4	111	11.7	23.0	77.8
Palm Springs	1 287	-	1.2	0.9	1.1	0.9	1.0	1.1	1 219	2.6	0.9	2.9	2.2	68	-	...	7.7
Panama City	11 455	0.3	1.7	1.3	2.3	1.4	1.5	2.7	10 283	3.4	2.1	2.0	5.7	1 032	3.1	11.3	25.7
Parker	1 479	-	0.9	1.3	1.0	1.1	0.9	3.4	1 383	3.4	1.8	3.3	2.3	96	4.2	-	5.5
Pembroke Park	1 341	-	0.7	1.0	4.2	2.1	1.9	4.2	1 341	2.5	1.0	1.9	11.9	-	-	...	-
Pembroke Pines	4 632	0.1	1.9	1.8	2.7	2.2	2.1	2.1	4 520	2.3	1.4	2.0	11.0	112	-	47.6	60.0
Pensacola	21 057	0.4	1.6	1.7	2.3	1.4	1.8	2.9	19 308	5.6	2.4	3.0	5.2	1 749	4.3	28.0	34.5
Perrine (U)	2 740	0.9	3.2	2.6	2.5	1.6	1.9	3.1	2 668	5.9	2.9	3.9	9.3	72	15.3	33.3	63.3
Perry	2 680	0.3	2.6	2.2	4.1	2.2	2.1	3.9	2 402	4.9	2.5	5.4	11.8	278	9.0	11.1	28.6
Pine Hills (U)	4 196	0.1	1.4	1.4	1.4	1.4	1.4	1.8	3 890	2.8	1.9	2.5	5.0	306	0.3	9.0	9.7
Pinellas Park	7 929	0.2	1.5	1.4	1.8	1.2	1.7	2.7	7 640	3.4	1.7	2.6	7.4	289	7.6	16.1	42.7
Plantation	6 564	0.2	1.2	1.2	2.4	1.9	1.4	1.4	6 322	2.7	2.0	2.2	1.8	242	0.8	-	84.7
Plant City	5 304	0.4	2.3	1.7	2.5	1.7	1.8	3.0	5 030	6.1	2.8	3.5	7.4	274	6.9	-	46.4
Pompano Beach	16 067	0.7	1.5	1.5	1.8	1.3	1.6	2.7	14 335	5.1	2.3	2.6	6.6	1 732	2.4	16.0	58.8
Pompano Beach Highlands (U)	2 099	-	1.2	1.2	1.7	1.3	1.4	1.9	2 023	3.6	2.0	3.2	6.5	76	-	22.2	57.9
Port Charlotte (U)	5 080	-	1.0	0.8	2.0	0.8	0.8	1.4	4 786	2.7	1.2	1.5	14.7	294	1.0	7.4	90.0
Port Orange	1 651	0.4	2.8	2.1	3.5	2.7	3.0	6.0	1 537	3.9	3.2	3.8	8.1	114	14.0	6.3	28.0
Port St. Joe	1 361	0.2	2.1	3.7	2.9	1.5	1.5	2.8	1 264	5.4	2.3	3.3	10.8	97	7.2	...	44.2
Punta Gorda	1 783	0.5	2.4	3.1	2.7	2.1	2.5	5.7	1 622	5.5	2.9	1.7	18.0	161	3.1	2.4	58.3
Quincy	2 621	0.1	2.5	1.4	1.9	1.4	1.4	3.2	2 479	4.0	1.7	2.0	13.3	143	4.2	13.6	80.6
Richmond Heights (U)	1 431	0.1	3.1	2.9	3.2	3.4	2.9	8.2	1 409	7.5	3.3	4.3	11.5	22	-	...	33.3
Ridge Wood Heights (U)	1 009	0.1	1.0	0.7	2.5	1.0	1.0	0.7	932	2.4	1.8	0.7	5.4	77	3.9	12.5	36.4
Riverview	1 742	0.1	1.1	0.5	2.0	0.9	2.0	0.7	1 764	2.1	1.2	3.0	9.1	38	2.6	-	...
Riverview-Lauderdale Isles (U)	7 335	0.8	2.2	2.0	2.3	1.8	2.0	3.4	6 928	6.7	3.2	3.9	11.3	407	3.9	-	31.3
Riviera Beach	7 335	0.8	2.2	2.0	2.3	1.8	2.0	3.4	6 928	6.7	3.2	3.9	11.3	407	3.9	-	31.3
Rockledge	3 359	0.4	1.6	1.3	2.3	1.3	1.6	2.2	2 946	3.8	2.8	2.1	8.1	413	0.5	2.4	11.3
Safety Harbor	1 129	0.4	4.6	3.9	3.5	3.4	4.0	4.3	1 049	5.2	5.5	5.6	13.0	80	10.0	-	38.5
St. Augustine	4 811	0.5	2.7	2.8	3.9	2.8	1.8	4.8	4 205	4.9	4.1	4.6	5.8	606	8.6	16.9	46.1
St. Cloud	2 544	0.6	2.6	2.2	3.1	2.5	2.5	2.8	2 234	4.3	3.0	3.1	11.7	310	4.2	18.6	64.9
St. Petersburg Beach	4 277	0.7	1.3	1.5	1.6	1.3	1.4	3.0	3 671	5.7	2.1	3.0	6.8	606	2.5	46.2	47.7
St. Petersburg	95 407	0.9	2.3	2.4	2.8	2.2	2.4	3.9	88 902	6.5	2.9	3.3	9.1	6 505	5.0	25.7	49.1
Samoset (U)	1 505	0.4	4.2	2.5	2.8	2.9	2.9	3.1	1 405	4.6	3.3	3.4	11.3	100	4.0	-	53.1
Sanford	6 124	0.6	1.8	1.6	2.3	1.4	1.6	3.4	5 649	4.1	2.3	3.0	7.6	475	4.8	11.3	58.0
Sarasota	18 234	0.6	1.8	1.3	2.1	1.6	1.7	3.6	16 198	3.8	2.6	3.1	6.5	2 036	4.6	19.5	20.5
Sarasota South (U)	1 555	0.1	1.8	1.5	1.4	1.3	1.5	2.6	1 450	2.6	2.5	1.7	10.7	105	2.9	7.7	22.6
Sarasota Southeast (U)	2 974	0.1	1.2	1.2	1.6	0.9	0.9	1.6	2 803	2.2	1.7	1.4	5.2	171	0.6	2.9	4.3
Sarasota Springs (U)	1 536	-	1.6	1.0	2.5	0.8	0.7	1.4	1 455	3.8	1.4	1.4	7.1	81	3.7	-	100.0
Satellite Beach	1 933	0.1	0.6	0.4	1.1	0.3	0.5	2.1	1 771	2.0	1.1	0.6	7.4	162	12.3	-	28.7
Sebring	3 303	0.2	2.4	1.9	3.1	1.9	2.1	6.3	2 833	5.4	4.3	4.8	12.4	470	6.2	42.4	72.3
Siesta Key (U)	3 195	0.1	1.8	1.9	1.5	1.3	1.1	1.4	1 951	5.1	3.6	3.0	11.3	1 244	0.6	14.3	61.4
South Bay	1 843	1.7	3.4	3.4	4.4	3.9	2.8	7.8	823	6.7	4.6	9.7	21.1	20	5.0	-	66.7
South Daytona	1 940	0.1	0.5	0.4	4.1	3.1	1.4	1.5	1 778	2.4	1.2	0.5	5.9	162	0.6	-	10.7
South Miami	7 324	0.8	1.9	1.7	2.0	1.2	1.7	2.1	7 081	4.5	2.6	2.3	4.5	243	1.6	-	23.8
South Miami Heights (U)	3 020	0.1	1.0	1.6	1.4	0.9	1.0	1.4	2 834	3.7	1.6	2.8	1.4	186	-	2.6	5.0
South Patrick Shores (U)	2 934	0.5	1.2	0.9	1.3	1.3	1.1	9.7	2 737	3.3	4.1	2.1	9.9	197	9.1		

Table A-2. Computer Allocation Rates for Nonresponse or Inconsistency for Areas and Places: 1970—  
Continued

[The term "allocation" means that a characteristic was assigned in the absence of a machine-readable entry or changed to make consistent with other entries during the computer editing. For minimum base for derived figures (percent, median, etc.) and meaning of symbols, see text.]

**Standard Metropolitan  
Statistical Areas  
Places of 2,500  
Inhabitants or More**

**PLACES OF 2,500 INHABITANTS  
OR MORE—Continued**

	Year-round housing units							Occupied housing units				Year-round vacant housing units					
	Percent allocations							Percent allocations				Percent allocations					
	Total	Access	Complete kitchen facilities	Rooms	Piped water	Flush toilet	Bathtub or shower	Units in structure	Total	Telephone	Tenure	Value <sup>1</sup>	Contract rent <sup>2</sup>	Total	Vacancy status	Sales price asked <sup>3</sup>	Rent asked <sup>3</sup>
Venice.....	3 686	0.3	1.1	0.9	2.1	1.8	1.8	5.8	3 059	2.7	1.2	1.5	8.5	627	2.9	11.1	60.3
Venice South (U).....	2 190	—	1.0	1.1	2.0	0.9	0.9	1.6	2 042	2.7	1.3	1.0	26.8	148	4.1	—	76.9
Vero Beach.....	5 439	0.1	1.0	0.6	1.3	0.6	0.6	1.7	4 651	2.5	1.5	0.8	6.6	788	0.3	1.7	11.8
Vero Beach South (U).....	2 701	—	0.7	0.6	0.7	0.4	0.4	2.5	2 512	2.8	1.3	1.8	10.3	189	5.3	4.3	73.9
Virginia Gardens.....	920	0.3	0.9	0.5	1.2	0.7	1.3	3.0	876	9.4	0.9	1.1	3.9	44	—	—	5.0
Wahneto (U).....	811	0.1	1.2	1.0	1.8	1.7	1.8	8.3	729	4.1	1.9	0.8	2.5	82	2.4	4.0	91.4
Warrington (U).....	5 885	0.4	1.3	1.3	1.6	1.2	1.4	2.0	5 357	3.3	1.9	2.6	5.0	528	4.7	28.8	73.1
Watertown (U).....	1 118	0.2	1.8	1.3	1.6	0.8	1.2	5.1	1 050	3.4	1.6	2.3	10.3	68	2.9	7.1	45.2
Wauchula.....	1 163	0.2	2.5	1.1	2.1	1.6	2.4	1.4	1 071	2.5	1.4	1.1	1.9	92	4.3	15.4	45.5
West Bradenton (U).....	2 266	0.1	1.4	1.1	1.9	1.3	1.2	2.5	2 156	2.1	1.9	1.4	9.2	110	0.9	2.6	60.0
West Eau Gallie (U).....	862	0.1	0.5	0.6	1.0	0.8	0.9	4.3	842	1.8	1.1	2.3	13.9	20	5.0	—	40.0
West End (U).....	1 649	0.1	2.3	1.5	2.8	1.6	2.0	3.2	1 491	2.6	2.3	2.2	16.2	158	—	20.0	93.5
West Melbourne.....	976	0.2	2.0	1.8	2.5	2.2	2.3	3.1	915	3.5	1.4	1.5	15.6	61	—	40.0	63.2
West Miami.....	2 022	0.3	0.9	1.2	1.8	1.0	1.5	2.3	1 983	2.9	1.3	3.5	3.1	39	—	—	27.3
West Palm Beach.....	23 951	0.8	1.9	1.9	2.2	1.7	1.7	3.4	22 217	6.6	2.3	4.7	8.6	1 734	2.9	28.4	28.3
West Pensacola (U).....	7 403	0.1	2.5	1.8	2.3	1.6	1.9	3.8	6 810	4.6	2.2	3.1	6.5	593	0.3	22.7	29.0
West Winter Haven (U).....	2 535	—	1.9	3.2	2.0	1.3	1.2	2.6	2 417	3.3	2.3	2.9	14.4	118	11.0	38.7	68.3
Westwood Lakes (U).....	3 374	—	3.6	3.5	4.3	3.7	3.8	3.6	3 341	4.8	4.2	4.4	7.9	33	—	18.2	16.7
Whiting Field (U).....	548	0.2	2.0	2.2	2.7	2.6	2.7	32.5	548	2.4	8.9	—	5.8	—	—	—	—
Wilton Manors.....	4 298	0.5	1.5	1.2	2.6	1.7	1.7	2.4	4 078	3.1	1.5	2.1	5.9	220	2.7	—	18.6
Winston (U).....	1 868	0.2	1.8	1.7	3.2	2.0	2.2	7.5	1 720	3.8	2.6	4.5	11.4	148	—	58.3	72.7
Winter Garden.....	1 875	0.2	1.9	1.9	2.1	1.7	2.0	3.0	1 764	4.0	2.4	3.1	5.7	111	1.8	14.3	50.0
Winter Haven.....	6 442	0.7	2.6	2.3	2.7	2.0	2.1	4.2	5 727	4.1	2.7	2.1	6.3	715	5.9	6.8	22.8
Winter Park.....	8 167	0.3	0.9	0.9	1.2	0.9	1.1	2.3	7 577	3.3	1.7	2.1	5.6	590	2.5	2.7	22.2
Zephyrhills.....	1 725	0.3	2.1	1.5	2.7	1.6	1.9	3.0	1 514	3.4	3.0	1.7	7.4	211	5.7	9.5	83.5

<sup>1</sup>Limited to one-family homes on less than 10 acres and no business on property.

<sup>2</sup>Excludes one-family homes on 10 acres or more and all "no cash rent" units.

<sup>3</sup>Excludes one-family homes on 10 acres or more.

Table A-3. Computer Allocation Rates for Nonresponse or Inconsistency for Counties: 1970

[The term "allocation" means that a characteristic was assigned in the absence of a machine-readable entry or changed to make consistent with other entries during the computer editing. For minimum base for derived figures (percent, median, etc.) and meaning of symbols, see text]

Counties	Year-round housing units					Occupied housing units				Year-round vacant housing units		
	Total	Percent allocations				Total	Percent allocations			Total	Percent allocations in vacancy status	
		Rooms	Piped water	Flush toilet	Bathtub or shower		Units in structure	Tenure	Value <sup>1</sup>			Contract rent <sup>2</sup>
Alachua	33 520	1.5	1.9	1.2	1.3	3.2	31 115	2.3	4.0	5.9	2 405	3.5
Baker	2 333	1.3	2.4	1.3	1.2	3.3	2 229	1.6	3.3	6.6	104	1.9
Bay	26 652	1.5	2.4	1.6	1.9	4.9	23 403	2.6	2.2	7.0	3 249	2.3
Bradford	4 603	1.0	2.3	1.2	1.3	3.2	4 058	2.5	5.2	8.0	545	0.4
Brevard	77 845	1.4	2.1	1.5	1.6	3.4	68 560	2.8	1.7	7.6	9 285	2.7
Broward	245 539	1.5	2.3	1.6	1.6	3.2	222 563	2.3	3.2	7.1	22 976	2.1
Calhoun	2 709	0.7	1.9	1.0	1.3	4.4	2 393	1.9	3.2	14.9	316	3.5
Charlotte	12 946	1.3	2.1	1.1	1.2	2.4	11 668	2.3	1.3	16.8	1 278	0.9
Citrus	9 707	1.0	2.0	1.1	1.4	3.5	7 358	3.0	1.6	6.2	2 349	2.0
Clay	10 430	1.1	1.9	1.2	1.3	3.7	9 396	2.5	4.9	9.1	1 034	1.3
Collier	15 913	3.2	3.0	2.1	2.2	4.8	13 012	3.7	3.5	9.1	2 901	3.3
Columbia	8 445	1.2	2.0	1.1	1.3	3.7	7 669	2.3	3.2	7.2	776	2.3
Dade	449 843	1.7	2.3	1.6	1.8	3.2	428 026	2.2	3.5	6.3	21 817	4.4
De Soto	4 050	1.7	2.9	1.4	1.6	3.8	3 761	2.0	4.1	17.2	289	10.0
Dixie	1 865	1.6	2.9	1.7	1.3	6.8	1 708	3.0	5.5	14.8	157	2.5
Duval	174 186	1.4	2.2	1.5	1.7	3.0	161 666	2.4	3.1	6.6	12 520	3.7
Escambia	65 065	1.4	2.0	1.3	1.5	3.5	60 387	2.2	3.0	5.9	4 678	2.6
Flagler	1 822	2.2	4.6	3.1	3.1	5.9	1 488	4.6	4.1	11.0	334	4.2
Franklin	3 024	2.1	3.4	2.2	2.6	4.2	2 429	4.5	3.7	15.4	595	2.0
Gadsden	9 980	1.7	2.6	1.9	2.1	4.0	9 066	2.5	3.8	12.4	914	3.2
Gilchrist	1 252	2.2	4.8	5.3	9.3	5.4	1 146	1.6	13.2	7.6	106	-
Glades	1 414	2.1	5.6	4.2	7.4	4.9	1 115	5.7	6.0	44.3	299	-
Gulf	3 738	2.7	2.5	1.6	1.9	4.3	3 001	3.4	3.2	18.3	737	1.4
Hamilton	2 556	0.7	2.0	1.1	2.8	3.3	2 353	1.5	4.5	4.3	203	0.5
Hardee	4 724	1.5	2.9	2.2	3.2	4.5	4 368	1.8	2.5	11.6	356	7.0
Hendry	3 969	2.6	6.5	3.8	8.9	7.2	3 617	3.6	5.4	14.4	352	2.6
Hernando	7 519	1.6	2.8	1.6	1.6	4.5	6 084	3.1	3.0	11.8	1 435	1.5
Highlands	12 234	1.5	2.3	1.5	1.5	4.3	10 468	3.8	3.2	15.7	1 766	2.3
Hillsborough	168 227	1.9	2.4	1.7	1.8	3.7	158 750	2.3	4.4	11.5	9 477	3.9
Holmes	4 073	1.0	1.6	1.0	1.1	2.4	3 550	1.9	4.4	7.3	523	7.6
Indian River	13 779	0.8	1.6	0.8	0.9	2.2	12 325	1.6	1.5	8.6	1 454	2.1
Jackson	11 372	1.6	2.6	1.8	2.1	4.5	10 295	2.8	2.9	10.5	1 077	3.2
Jefferson	2 670	1.8	3.4	2.0	3.6	5.2	2 481	3.3	8.4	9.7	189	2.1
Lafayette	1 035	2.2	2.9	2.0	2.4	5.7	955	3.0	6.3	4.6	80	3.8
Lake	27 979	1.6	2.9	2.1	1.7	4.0	24 621	2.7	1.9	9.7	3 358	3.3
Lee	42 074	1.2	2.4	1.6	1.2	3.2	37 313	1.8	1.9	8.2	4 761	1.7
Leon	32 563	2.0	2.4	1.8	1.8	3.4	31 022	2.6	5.1	6.8	1 541	4.2
Levy	4 702	1.3	2.2	1.2	1.2	5.5	4 175	2.3	4.2	8.0	527	3.6
Liberty	1 286	0.3	1.6	0.5	0.5	2.0	1 064	1.8	1.0	27.2	222	-
Madison	4 247	1.8	3.1	2.0	2.0	4.7	4 000	2.8	8.5	4.3	247	5.7
Manatee	41 829	1.6	2.2	1.5	1.8	4.7	38 488	2.4	3.1	11.7	3 341	4.3
Marion	25 818	2.3	2.5	1.8	2.0	4.4	22 317	3.0	3.5	14.8	3 501	2.2
Martin	11 745	1.3	2.7	1.3	1.5	3.2	10 122	2.5	3.4	18.5	1 623	1.8
Monroe	19 832	1.4	2.2	1.4	1.4	7.6	16 827	3.2	1.8	8.2	3 005	4.2
Nassau	6 695	1.0	2.9	2.7	6.9	2.4	6 018	1.8	2.5	6.8	677	0.4
Okaloosa	27 196	1.4	2.0	1.5	1.3	5.3	24 915	2.4	1.7	6.3	2 281	2.8
Okeechobee	3 684	1.0	3.1	1.4	2.4	2.0	3 178	2.0	1.6	11.2	506	3.6
Orange	116 951	1.4	1.8	1.4	1.5	2.9	108 645	2.3	2.9	6.4	8 306	3.1
Osceola	10 289	1.6	2.4	1.8	1.8	4.2	9 092	2.7	2.5	9.3	1 197	3.3
Palm Beach	134 919	1.8	2.3	1.7	1.8	3.4	123 347	2.4	4.2	9.0	11 572	2.2
Pasco	34 129	1.7	2.7	1.7	1.7	4.5	30 361	2.8	2.5	15.7	3 768	3.8
Pinellas	225 306	2.0	2.5	1.8	2.0	3.8	211 301	2.5	3.2	8.5	14 005	5.3
Polk	79 675	1.5	2.4	1.7	2.2	4.0	73 024	2.5	2.4	9.9	6 651	3.7
Putnam	12 883	1.3	2.6	1.7	1.7	4.4	11 494	2.7	4.1	5.4	1 389	0.6
St. Johns	11 573	2.4	3.3	2.3	1.8	5.0	10 004	3.6	3.9	8.2	1 569	7.5
St. Lucie	18 702	1.8	2.8	2.3	2.3	4.6	16 847	3.1	3.5	9.5	1 855	2.6
Santa Rosa	12 107	1.1	1.6	0.9	0.9	4.3	10 846	2.4	1.8	7.7	1 261	0.9
Sarasota	54 948	1.3	1.9	1.4	1.4	3.6	48 634	2.2	2.1	9.1	6 314	2.7
Seminole	28 410	3.5	3.5	2.9	3.1	3.3	25 757	2.8	3.4	8.7	2 653	1.9
Sumter	5 257	2.0	3.1	2.1	2.5	4.8	4 627	3.0	6.8	11.4	630	5.4
Suwannee	5 223	1.4	2.0	1.1	1.0	3.7	4 855	1.5	6.1	9.4	368	0.8
Taylor	4 964	2.5	3.5	2.3	2.3	7.8	4 227	3.3	6.8	11.6	737	4.7
Union	1 735	0.9	1.4	0.4	0.7	1.9	1 639	0.7	5.7	8.9	96	-
Volusia	70 224	1.6	2.4	1.6	1.7	3.1	62 747	2.8	2.1	8.8	7 477	3.5
Wakulla	2 653	1.3	2.0	0.9	1.3	2.8	1 926	3.3	1.9	11.6	727	0.6
Walton	6 125	1.2	2.0	1.7	2.2	4.4	5 270	3.3	2.8	5.8	855	2.1
Washington	4 206	1.0	2.3	1.0	1.3	3.3	3 620	1.9	1.4	6.7	586	0.3

<sup>1</sup>Limited to one-family homes on less than 10 acres and no business on property.

<sup>2</sup>Excludes one-family homes on 10 acres or more and all "no cash rent" units.



# FLORIDA

## Urbanized Areas

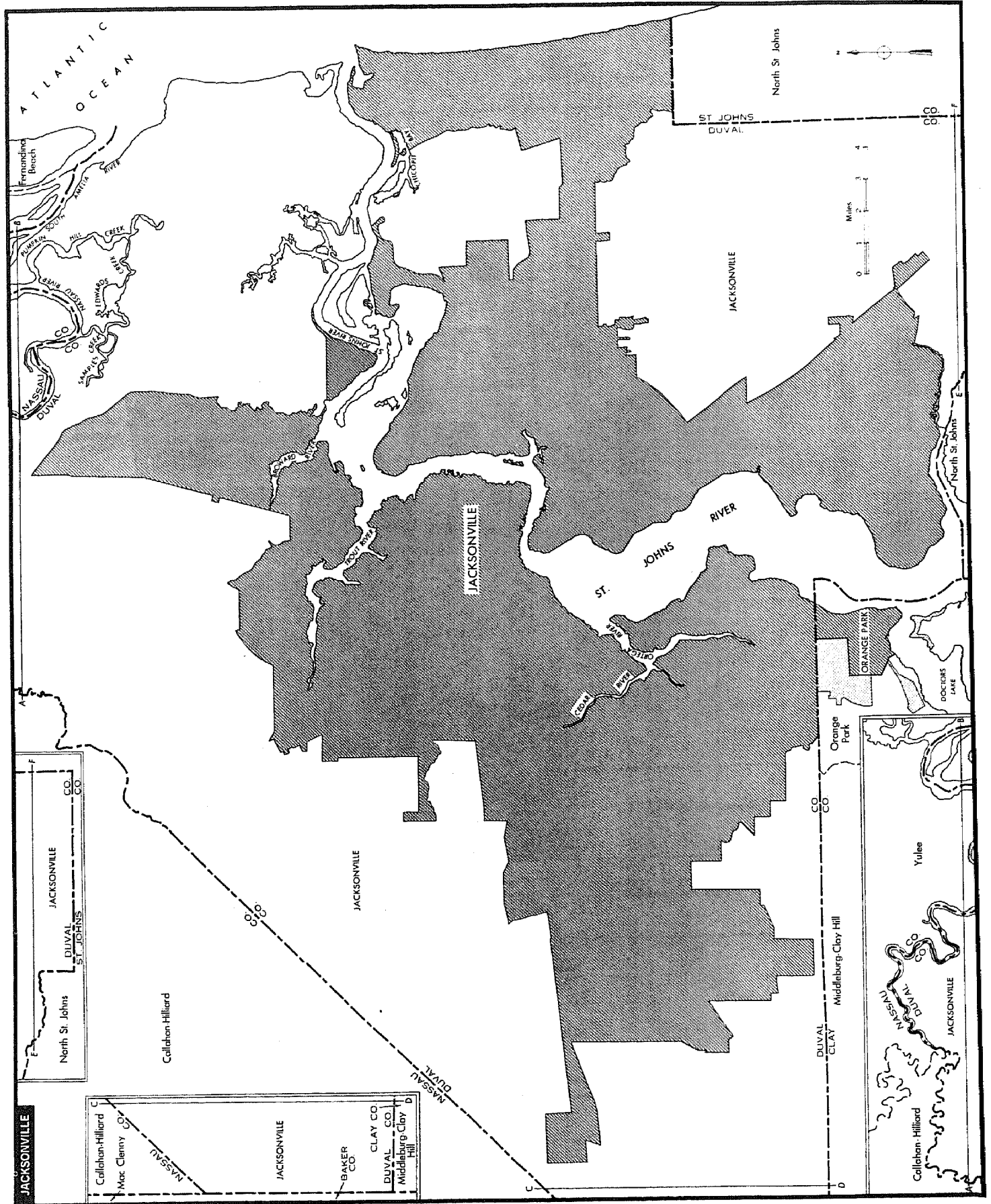

# FLORIDA

## Urbanized Areas

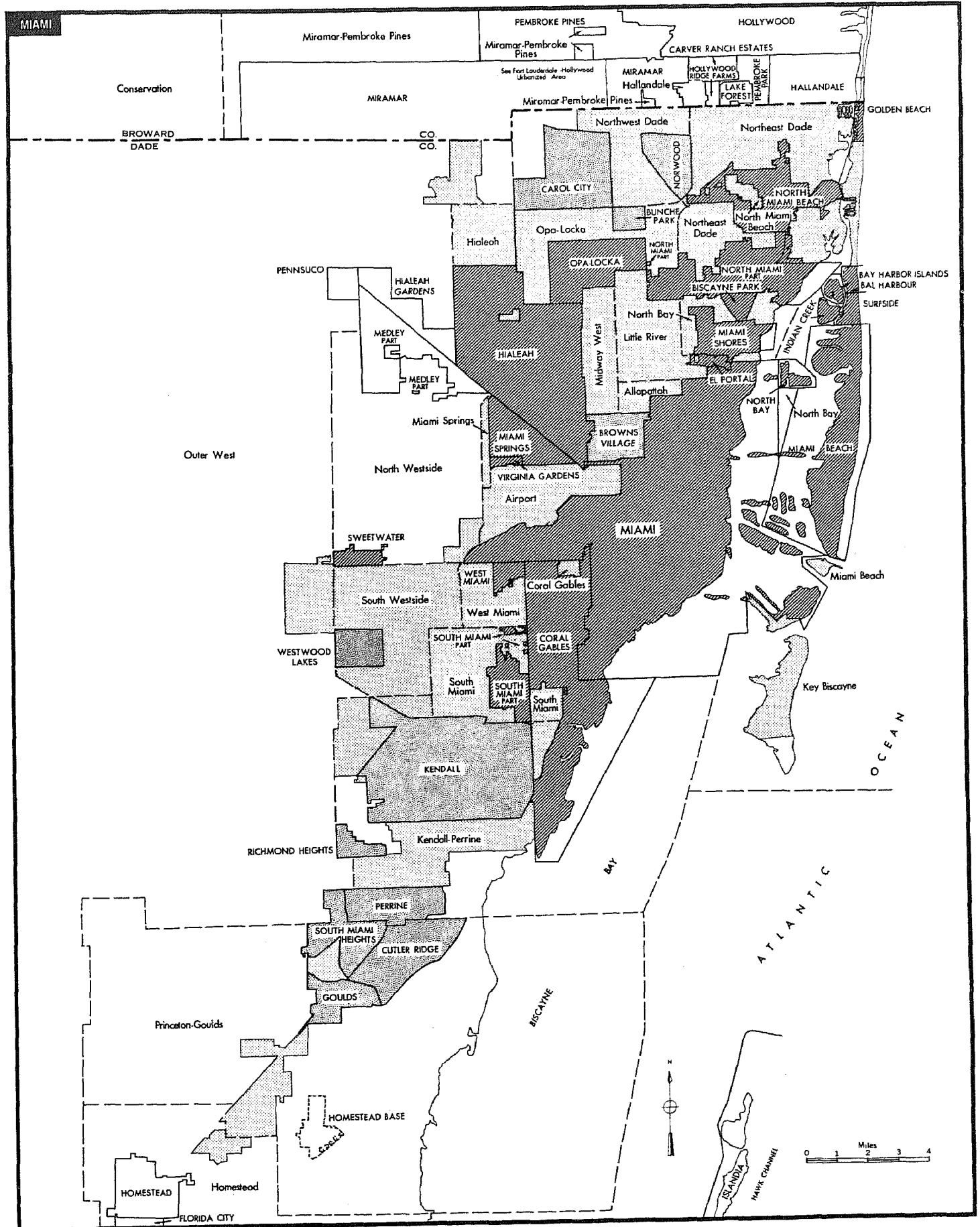







FLORIDA

Urbanized Areas

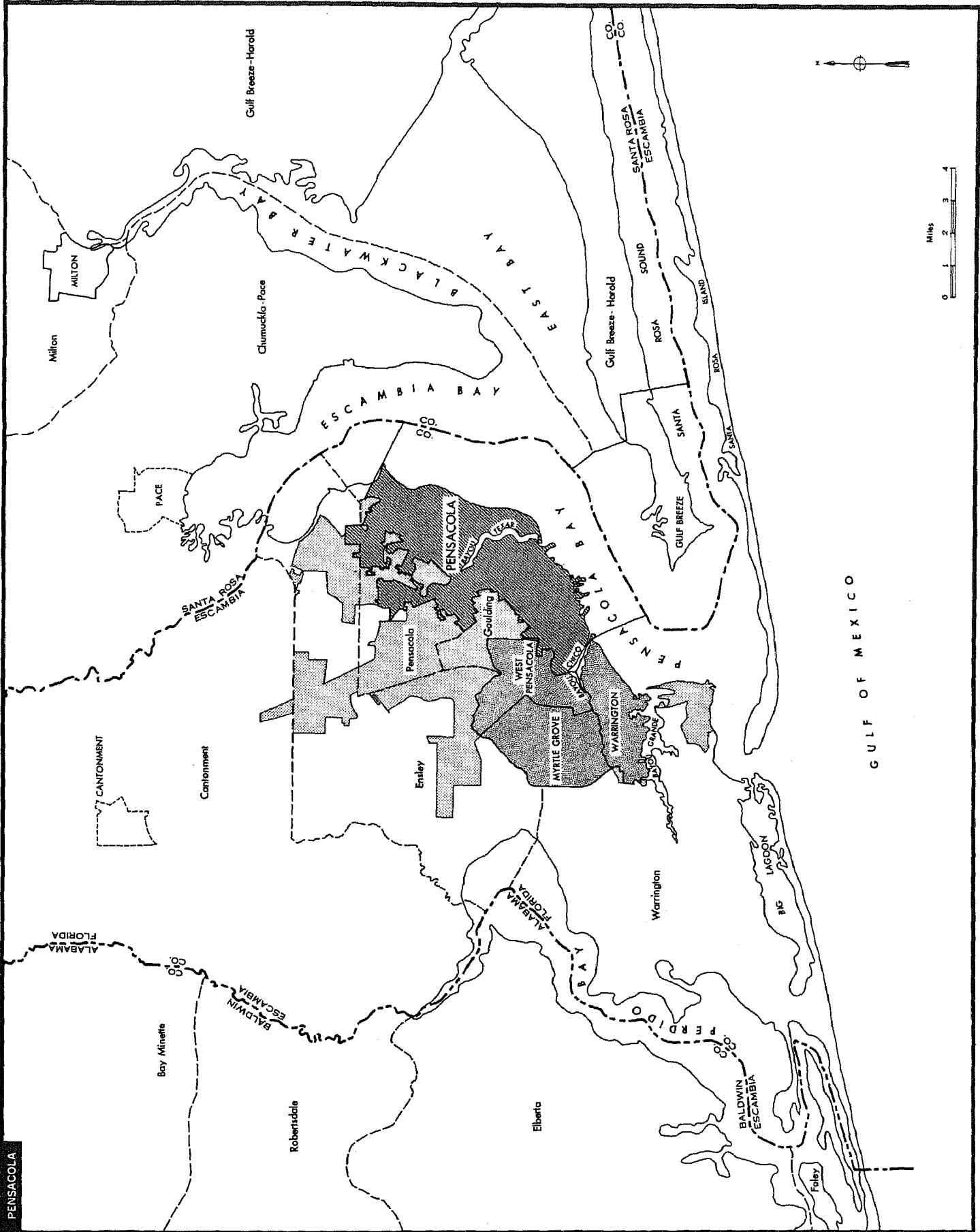

# FLORIDA

## Urbanized Areas

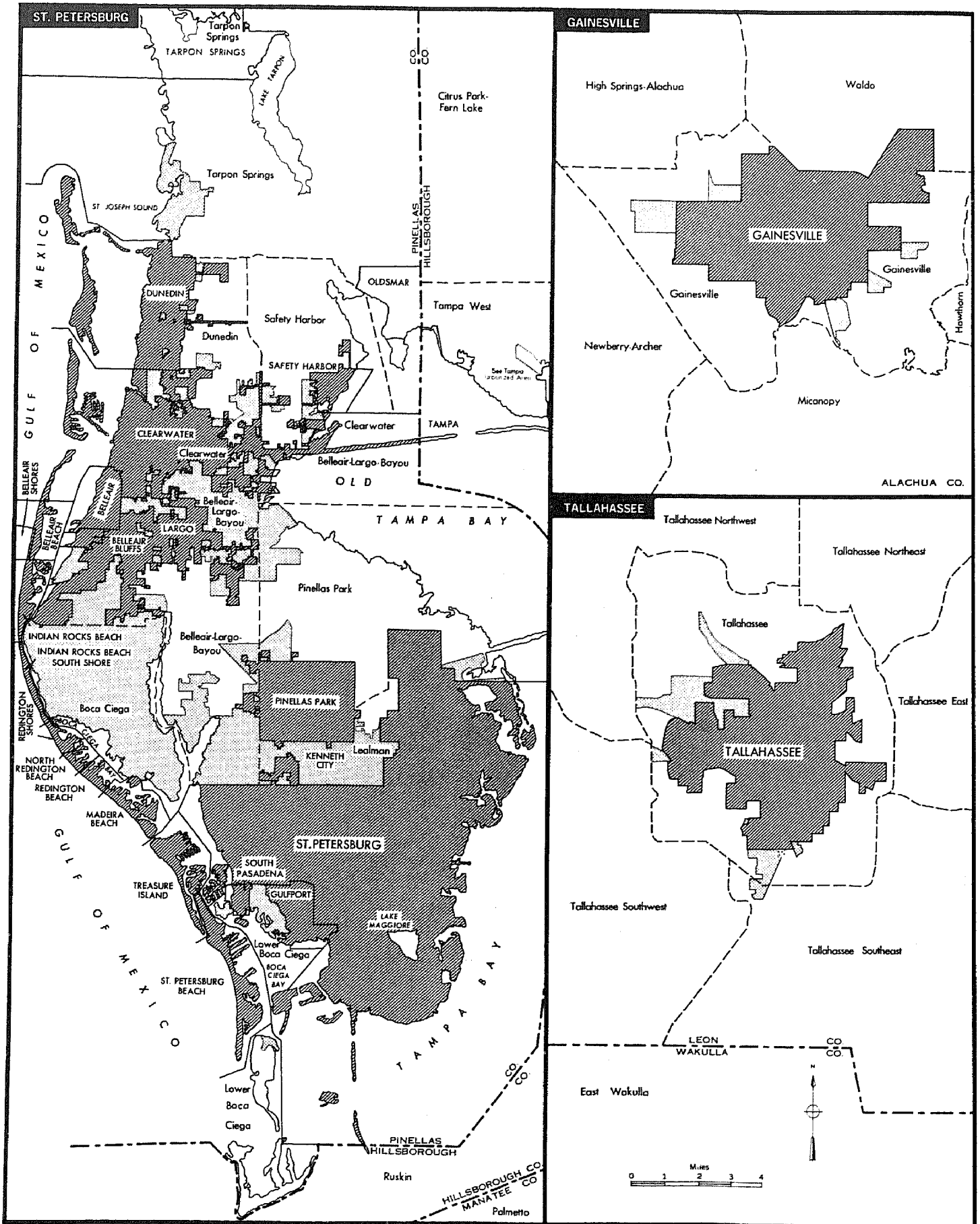



# FLORIDA

## Urbanized Areas

