

GENERAL HOUSING CHARACTERISTICS **Kansas**

[Page numbers listed here omit the State prefix number which appears as part of the page number for each page. The prefix for this State is 18]

	page
<b>MAPS</b>	
The State—Counties, Standard Metropolitan Statistical Areas, and Selected Places	3
Urbanized Areas	64
<b>CHARTS</b>	
Housing Units: 1940 to 1970	4
Tenure: 1970	4
Characteristics of Occupied Housing Units: 1970	5
Vacant Housing Units: 1970 and 1960	5

TABLE		page
1	Summary Characteristics for Areas and Places: 1970	7
2	Occupancy, Plumbing, and Structural Characteristics for the State: 1970	8
3	Utilization Characteristics for the State: 1970	9
4	Financial Characteristics for the State: 1970	10
5	Summary Characteristics of Housing Units With Negro Head of Household for Areas and Places: 1970	11
6	Occupancy, Plumbing, and Financial Characteristics of Housing Units With Negro Head of Household, for the State: 1970	12
7	Utilization Characteristics of Housing Units With Negro Head of Household, for the State: 1970	13
8	Occupancy, Plumbing, and Structural Characteristics for Areas and Places: 1970	14

TABLE		page
9	Utilization Characteristics for Areas and Places: 1970	17
10	Financial Characteristics for Areas and Places: 1970	20
11	Occupancy, Plumbing, and Financial Characteristics of Housing Units With Negro Head of Household, for Areas and Places: 1970	23
12	Utilization Characteristics of Housing Units With Negro Head of Household, for Areas and Places: 1970	26
13	Occupancy, Plumbing, and Structural Characteristics for Standard Metropolitan Statistical Areas and Constituent Counties: 1970	29
14	Utilization Characteristics for Standard Metropolitan Statistical Areas and Constituent Counties: 1970	30
15	Financial Characteristics for Standard Metropolitan Statistical Areas and Constituent Counties: 1970	31

**A**

CONTENTS—Continued

TABLE		page	TABLE		page
16	Occupancy, Plumbing, and Financial Characteristics of Housing Units With Negro Head of Household, for Standard Metropolitan Statistical Areas and Constituent Counties: 1970	32	24	Financial Characteristics for Places of 2,500 to 10,000 Inhabitants: 1970	52
17	Utilization Characteristics of Housing Units With Negro Head of Household, for Standard Metropolitan Statistical Areas and Constituent Counties: 1970	33	25	Occupancy, Utilization, and Plumbing Characteristics of Housing Units With Negro Head of Household, for Places of 2,500 to 10,000 Inhabitants: 1970	55
18	Occupancy, Plumbing, and Structural Characteristics for Places of 10,000 to 50,000 Inhabitants: 1970	34	26	Financial Characteristics of Housing Units With Negro Head of Household, for Places of 2,500 to 10,000 Inhabitants: 1970	56
19	Utilization Characteristics for Places of 10,000 to 50,000 Inhabitants: 1970	37	27	Selected Characteristics for Places of 1,000 to 2,500 Inhabitants: 1970	56
20	Financial Characteristics for Places of 10,000 to 50,000 Inhabitants: 1970	40	28	Selected Characteristics of Housing Units With Negro Head of Household, for Places of 1,000 to 2,500 Inhabitants: 1970	57
21	Occupancy, Plumbing, and Financial Characteristics of Housing Units With Negro Head of Household, for Places of 10,000 to 50,000 Inhabitants: 1970	43	29	Selected Characteristics for Counties: 1970	58
22	Utilization Characteristics of Housing Units With Negro Head of Household, for Places of 10,000 to 50,000 Inhabitants: 1970	45	30	Selected Characteristics of Housing Units With Negro Head of Household, for Counties: 1970	59
23	Occupancy, Utilization, and Plumbing Characteristics for Places of 2,500 to 10,000 Inhabitants: 1970	47	A-1	Computer Allocation Rates for Nonresponse or Inconsistency for the State: 1970	60
			A-2	Computer Allocation Rates for Nonresponse or Inconsistency for Areas and Places: 1970	61
			A-3	Computer Allocation Rates for Nonresponse or Inconsistency for Counties: 1970	62



**Housing Units: 1940 to 1970**

**NUMBER IN THOUSANDS**

**TOTAL**  
  **SMSA's**  
  **CENTRAL CITIES**  
 (SMSA's=Standard Metropolitan Statistical Areas)

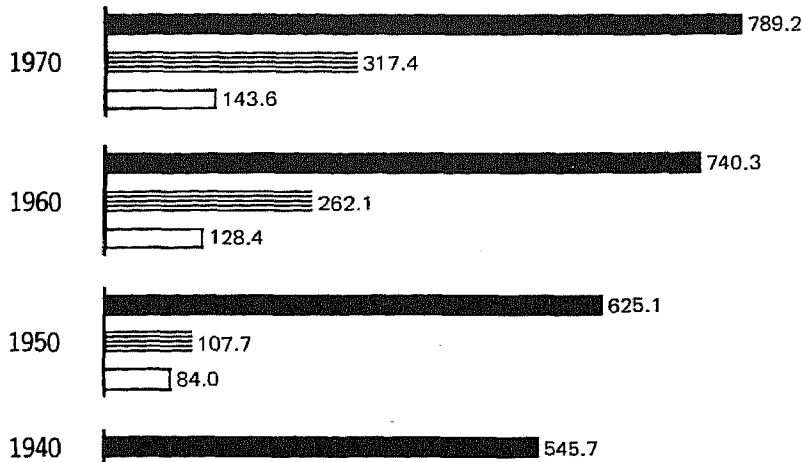

**PERCENT CHANGE**

EACH CIRCLE = 5%

**TOTAL**  
  **SMSA's**  
  **CENTRAL CITIES**

**1960-1970**

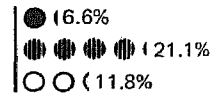

**1950-1960**



**1940-1950**



**Tenure: 1970**

**NUMBER OF OCCUPIED HOUSING UNITS IN THOUSANDS**

**ALL OCCUPIED UNITS**



**PERCENT OF OCCUPIED HOUSING UNITS**

EACH SQUARE = 5%    **OWNER**    **RENTER**

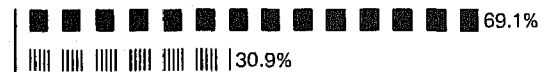

**Inside SMSA's**



**Outside SMSA's**

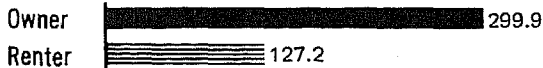

**NEGRO OCCUPIED UNITS**

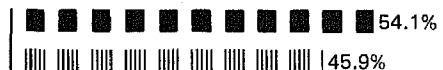

**Inside SMSA's**

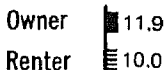

**Outside SMSA's**





# Occupied Housing Units: 1970

■ **INSIDE SMSA's**    ▨ **OUTSIDE SMSA's**  
 (SMSA's=Standard Metropolitan Statistical Areas)

## VALUE: Percent Distribution

**OWNER OCCUPIED ONE-FAMILY HOMES**

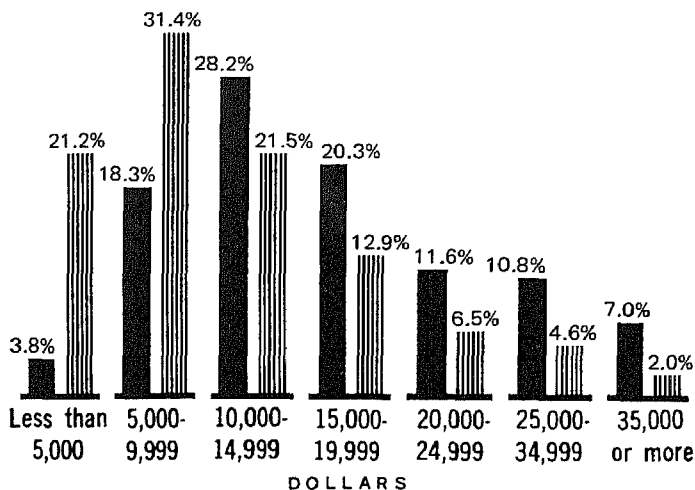

## CONTRACT RENT: Percent Distribution

**RENTER OCCUPIED**

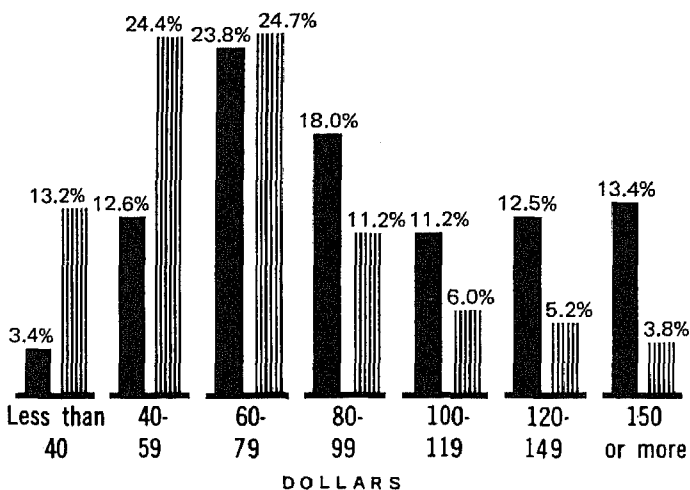

## PLUMBING FACILITIES AND PERSONS PER ROOM: Percent

- Lacking Some or All Plumbing Facilities
- ▨ Lacking Some or All Plumbing Facilities, With More Than 1 Person per Room
- With All Plumbing Facilities and With More Than 1 Person per Room

### TOTAL

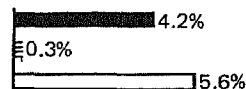

### OWNER

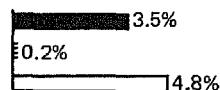

### RENTER



### NEGRO

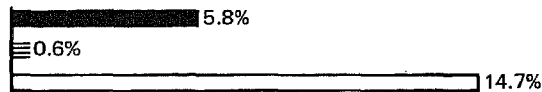

# Vacant Housing Units: 1970 and 1960

## VACANCY RATES

▨ HOMEOWNER VACANCY RATE

◀ RENTAL VACANCY RATE

### Inside SMSA's

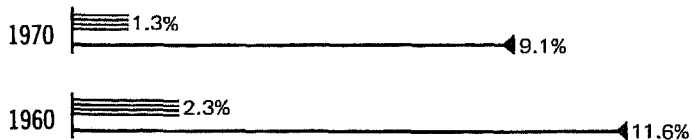

### Outside SMSA's



**CORRECTION NOTE**

The official 1970 population and housing unit counts for Kansas are 2,249,071 and 789,735, respectively. These figures differ from the figures of 2,246,578 and 789,196 shown in the tables of this report; the corrections result from errors found after the tabulations were completed. The tables have not been revised to reflect either these corrections or the corrections listed below for places of 1,000 or more inhabitants and for counties (or for the larger areas of which they are a part).

	<u>1970 population</u>		<u>1970 housing units</u>	
	<u>As shown in the tables</u>	<u>Corrected</u>	<u>As shown in the tables</u>	<u>Corrected</u>
Garden City city.....	14,708	14,790	4,683	4,707
Liberal city.....	13,471	13,789	4,579	4,670
Overland Park city....	76,623	79,034	23,022	23,838
Finney County.....	18,947	19,029	6,010	6,034
Johnson County.....	217,662	220,073	67,482	68,298
Seward County.....	15,744	16,062	5,290	5,381

Table 1. Summary Characteristics for Areas and Places: 1970

[For minimum base for derived figures (percent, median, etc.) and meaning of symbols, see text]

**The State  
Standard Metropolitan  
Statistical Areas  
Places of 10,000  
Inhabitants or More**

	Total population	Total housing units	Year-round housing units				Occupied housing units							Vacancy rate		
			Total	Median number of rooms	Percent		Total	Median number of persons	Percent				Owner - Median value (dollars)	Renter - Median contract rent (dollars)	Home-owner	Rental
					In one-unit structures	Lacking some or all plumbing facilities			Owner occupied	With Negro head of household	1.01 or more persons per room					
											Total	With all plumbing facilities				
<b>The State</b> .....	<b>2 246 578</b>	<b>789 196</b>	<b>787 422</b>	<b>5.1</b>	<b>81.9</b>	<b>5.6</b>	<b>727 364</b>	<b>2.5</b>	<b>69.1</b>	<b>4.1</b>	<b>5.9</b>	<b>5.6</b>	<b>12 100</b>	<b>75</b>	<b>1.5</b>	<b>9.3</b>
Urban .....	1 484 870	513 462	513 259	5.0	77.1	2.7	481 908	2.5	65.4	5.9	5.8	5.6	13 300	79	1.6	9.1
Rural .....	761 708	275 734	274 163	5.3	90.9	10.9	245 456	2.4	76.3	0.6	6.2	5.6	8 200	57	1.5	10.0
Inside SMSA's .....	949 181	317 396	317 176	5.1	78.0	2.6	300 269	2.7	67.5	7.3	6.5	6.3	14 900	87	1.3	9.1
In central cities .....	401 565	143 620	143 587	4.9	73.9	2.5	134 742	2.4	62.1	7.7	6.1	6.0	13 700	84	1.5	9.6
Not in central cities .....	547 616	173 776	173 589	5.3	81.4	2.6	165 527	2.9	71.9	6.9	6.8	6.6	16 200	94	1.1	8.6
Outside SMSA's .....	1 297 397	471 800	470 246	5.1	84.5	7.6	427 095	2.4	70.2	1.9	5.5	5.1	9 600	65	1.7	9.5
<b>STANDARD METROPOLITAN STATISTICAL AREAS</b>																
Kansas City, Mo.-Kans. ....	1 253 916	436 449	435 749	5.1	71.7	3.3	409 435	2.6	65.7	11.1	6.2	5.9	15 900	88	1.4	10.2
Topeka .....	155 322	51 940	51 928	5.0	74.0	3.0	49 986	2.5	64.3	6.7	6.1	5.9	14 600	90	0.8	5.4
Wichita .....	389 352	134 490	134 371	4.9	77.8	2.6	125 051	2.6	64.7	6.0	6.9	6.8	13 400	80	1.6	11.0
<b>PLACES OF 10,000 INHABITANTS OR MORE</b>																
Arkansas City .....	13 216	5 328	5 328	4.9	85.0	3.3	4 882	2.3	67.1	3.9	4.5	4.3	8 700	56	1.7	12.7
Atchison .....	12 565	4 086	4 079	5.1	79.5	5.3	3 794	2.3	65.6	8.4	6.2	5.9	9 400	63	1.7	8.4
Chanute .....	10 341	4 069	4 061	5.1	87.6	2.1	3 818	2.2	70.0	2.1	3.9	3.9	9 000	52	1.9	5.8
Coffeyville .....	15 116	6 227	6 227	4.8	83.9	4.4	5 575	2.2	68.0	10.2	4.8	4.5	7 200	51	2.5	16.8
Dodge City .....	14 127	5 104	5 102	4.8	77.2	2.6	4 703	2.5	66.6	1.8	7.0	6.8	13 300	70	2.5	10.6
El Dorado .....	12 308	4 705	4 703	4.9	84.5	3.7	4 323	2.3	64.4	1.3	5.0	4.8	10 700	65	1.4	11.9
Emporia .....	23 327	7 902	7 901	4.7	65.1	4.4	7 611	2.3	55.5	2.2	5.2	4.8	13 800	82	0.9	3.6
Garden City .....	14 708	4 683	4 683	5.1	82.4	2.5	4 397	2.9	66.3	1.2	9.6	9.3	14 300	67	1.7	8.7
Great Bend .....	16 133	5 554	5 550	5.0	84.8	1.8	5 157	2.6	68.1	2.2	6.6	6.4	14 000	72	2.1	9.5
Hays .....	15 396	5 102	5 102	4.8	59.6	1.5	4 832	2.7	60.5	0.1	6.1	6.1	15 900	83	2.1	5.9
Hutchinson .....	36 885	13 608	13 597	4.9	79.6	4.1	12 654	2.4	67.0	2.7	5.3	5.1	11 400	69	2.0	10.9
Independence .....	10 347	4 326	4 324	5.1	85.9	2.2	3 890	2.2	68.5	8.5	3.4	3.3	8 000	57	3.2	12.0
Junction City .....	19 018	6 911	6 911	4.4	59.5	3.6	6 628	2.4	50.0	12.3	7.8	7.2	14 400	81	1.1	4.2
Kansas City .....	168 213	57 857	57 848	4.9	75.4	3.6	54 896	2.5	66.7	19.0	8.6	8.3	11 500	79	1.4	8.3
Lawrence .....	45 698	14 372	14 370	4.7	57.1	3.9	13 615	2.4	51.0	4.5	4.5	4.2	16 500	111	1.2	7.4
Leavenworth .....	25 147	8 831	8 831	4.9	74.5	5.2	8 203	2.5	60.0	10.3	7.1	6.8	11 500	85	1.5	11.2
Leawood .....	10 349	3 179	3 179	7.0	99.8	0.5	3 144	3.0	96.7	-	0.6	0.6	35 400	227	0.6	3.7
Liberal .....	13 471	4 579	4 578	4.8	82.3	1.6	4 289	2.7	63.7	3.5	9.2	9.1	13 100	76	2.8	4.4
McPherson .....	10 851	3 771	3 770	5.2	80.3	1.0	3 587	2.4	69.3	0.6	3.0	3.0	13 900	69	1.5	6.1
Monhattan .....	27 575	9 755	9 752	4.5	48.8	3.7	9 312	2.3	48.3	2.7	4.5	4.2	18 200	91	1.6	3.9
Merriam .....	10 851	3 703	3 703	5.3	72.5	0.8	3 497	2.8	66.4	2.1	4.2	4.2	19 200	164	0.7	12.1
Newton .....	15 439	5 451	5 448	5.1	84.8	1.6	5 202	2.4	68.3	2.4	5.1	5.0	12 100	69	1.4	6.6
North Fort Riley (U) .....	12 469	1 406	1 406	5.5	18.3	1.4	1 367	4.3	0.3	17.1	17.3	17.1	-	111	-	2.8
Olathe .....	17 917	5 577	5 523	4.9	70.2	2.0	5 247	2.9	60.3	2.3	7.4	7.3	16 400	101	1.4	8.9
Ottawa .....	11 036	3 978	3 974	5.1	81.4	2.7	3 789	2.2	68.9	2.3	4.1	4.0	10 100	65	1.6	5.8
Overland Park .....	76 623	23 022	23 018	6.0	79.6	0.5	22 061	3.4	73.3	0.1	2.5	2.5	24 500	165	1.1	10.0
Parsons .....	13 015	5 020	5 020	4.9	83.1	3.0	4 598	2.2	70.6	6.9	4.9	4.8	7 400	58	3.1	12.0
Pittsburg .....	20 171	7 750	7 744	4.7	81.6	4.1	7 179	2.2	62.2	1.5	4.3	4.0	8 000	66	1.7	8.6
Prairie Village .....	28 138	8 701	8 700	6.1	93.2	0.2	8 575	3.1	85.6	0.1	1.8	1.8	21 900	174	0.6	3.4
Salina .....	37 714	13 906	13 903	4.9	79.8	3.0	12 478	2.5	67.3	2.5	5.3	5.2	12 700	67	2.9	12.2
Shawnee .....	20 482	6 060	6 060	5.4	80.3	0.8	5 802	3.3	72.9	0.2	6.4	6.3	18 700	148	0.7	11.5
Topeka .....	125 011	43 700	43 697	4.9	72.8	2.8	41 991	2.4	62.9	7.6	5.6	5.5	14 100	90	0.8	5.9
Wichita .....	276 554	99 920	99 890	4.8	74.4	2.4	92 751	2.5	61.7	7.8	6.3	6.2	13 500	82	1.8	11.2
Winfield .....	11 405	4 032	4 029	5.1	83.7	2.6	3 723	2.1	68.0	2.3	2.8	2.7	10 400	60	2.3	10.2

Table 2. **Occupancy, Plumbing, and Structural Characteristics for the State: 1970**

[For minimum base for derived figures (percent, median, etc.) and meaning of symbols, see text]

**The State  
Inside and Outside Standard  
Metropolitan Statistical Areas  
Urban and Rural**

	The State					The State - Percent distribution				
	Total	Inside SMSA's	Outside SMSA's	Urban	Rural	Total	Inside SMSA's	Outside SMSA's	Urban	Rural
<b>Total population</b> .....	2 246 578	949 181	1 297 397	1 484 870	761 708	...	...	...	...	...
<b>All housing units</b> .....	789 196	317 396	471 800	513 462	275 734	100.0	100.0	100.0	100.0	100.0
Vacant - seasonal and migratory .....	1 774	220	1 554	203	1 571	0.2	0.1	0.3	-	0.6
<b>All year-round housing units</b> .....	787 422	317 176	470 246	513 259	274 163	100.0	100.0	100.0	100.0	100.0
<b>POPULATION</b>										
<b>Population in housing units, 1970</b> .....	2 160 877	931 977	1 228 900	1 421 250	739 627	...	...	...	...	...
Per occupied unit.....	3.0	3.1	2.9	2.9	3.0	...	...	...	...	...
Owner.....	3.0	3.3	2.9	3.1	2.9	...	...	...	...	...
Renter.....	2.8	2.8	2.9	2.7	3.3	...	...	...	...	...
<b>Population in housing units, 1960</b> .....	2 114 424	838 479	1 275 945	1 298 500	815 924	...	...	...	...	...
Per occupied unit.....	3.1	3.3	3.1	3.2	3.1	...	...	...	...	...
<b>TENURE, RACE, AND VACANCY STATUS</b>										
<b>All occupied units</b> .....	727 364	300 269	427 095	481 908	245 456	92.4	94.7	90.8	93.9	89.5
Owner occupied.....	502 585	202 681	299 904	315 261	187 324	63.8	63.9	63.8	61.4	68.3
Percent of all occupied.....	69.1	67.5	70.2	65.4	76.3	...	...	...	...	...
Cooperative or condominium .....	1 965	1 938	27	1 965	-	0.2	0.6	-	0.4	-
White.....	484 259	189 827	294 432	298 377	185 882	61.5	59.8	62.6	58.1	67.8
Negro.....	16 270	11 867	4 403	15 344	926	2.1	3.7	0.9	3.0	0.3
Renter occupied.....	224 779	97 588	127 191	166 647	58 132	28.5	30.8	27.0	32.5	21.2
White.....	208 686	86 576	122 110	151 471	57 215	26.5	27.3	26.0	29.5	20.9
Negro.....	13 784	10 026	3 758	13 302	482	1.8	3.2	0.8	2.6	0.2
<b>Vacant year-round units</b> .....	60 058	16 907	43 151	31 351	28 707	7.6	5.3	9.2	6.1	10.5
For sale only.....	7 881	2 567	5 314	4 998	2 883	1.0	0.8	1.1	1.0	1.1
Homeowner vacancy rate.....	1.5	1.3	1.7	1.6	1.5	...	...	...	...	...
With all plumbing facilities.....	6 994	2 479	4 515	4 774	2 220	0.9	0.8	1.0	0.9	0.8
For rent.....	23 162	9 823	13 339	16 679	6 483	2.9	3.1	2.8	3.2	2.4
Rental vacancy rate.....	9.3	9.1	9.5	9.1	10.0	...	...	...	...	...
With all plumbing facilities.....	20 331	9 043	11 288	15 198	5 133	2.6	2.9	2.4	3.0	1.9
Rented or sold, awaiting occupancy .....	5 195	1 250	3 945	2 538	2 657	0.7	0.4	0.8	0.5	1.0
Held for occasional use.....	4 088	521	3 567	1 088	3 000	0.5	0.2	0.8	0.2	1.1
Other vacant.....	19 732	2 746	16 986	6 048	13 684	2.5	0.9	3.6	1.2	5.0
<b>All year-round housing units</b> .....	787 422	317 176	470 246	513 259	274 163	100.0	100.0	100.0	100.0	100.0
<b>PLUMBING FACILITIES</b>										
<b>With all plumbing facilities</b> .....	743 567	309 031	434 536	499 317	244 250	94.4	97.4	92.4	97.3	89.1
Lacking some or all plumbing facilities .....	43 855	8 145	35 710	13 942	29 913	5.6	2.6	7.6	2.7	10.9
Lacking only hot water.....	3 864	795	3 069	1 358	2 506	0.5	0.3	0.7	0.3	0.9
Lacking other plumbing facilities.....	39 991	7 350	32 641	12 584	27 407	5.1	2.3	6.9	2.5	10.0
<b>PIPED WATER IN STRUCTURE</b>										
<b>Hot and cold</b> .....	760 158	314 550	445 608	509 301	250 857	96.5	99.2	94.8	99.2	91.5
Cold only.....	10 988	1 656	9 332	2 936	8 052	1.4	0.5	2.0	0.6	2.9
None.....	16 276	970	15 306	1 022	15 254	2.1	0.3	3.3	0.2	5.6
<b>FLUSH TOILET</b>										
<b>For exclusive use of household</b> .....	753 117	311 484	441 633	503 849	249 268	95.6	98.2	93.9	98.2	90.9
Also used by another household.....	7 380	3 521	3 859	6 817	563	0.9	1.1	0.8	1.3	0.2
None.....	26 925	2 171	24 754	2 593	24 332	3.4	0.7	5.3	0.5	8.9
<b>BATHTUB OR SHOWER</b>										
<b>For exclusive use of household</b> .....	751 053	310 338	440 715	501 264	249 789	95.4	97.8	93.7	97.7	91.1
Also used by another household.....	7 769	3 724	4 045	7 192	577	1.0	1.2	0.9	1.4	0.2
None.....	28 600	3 114	25 486	4 803	23 797	3.6	1.0	5.4	0.9	8.7
<b>COMPLETE KITCHEN FACILITIES</b>										
<b>All year-round units</b> .....	787 422	317 176	470 246	513 259	274 163	100.0	100.0	100.0	100.0	100.0
For exclusive use of household.....	752 124	312 118	440 006	502 639	249 485	95.5	98.4	93.6	97.9	91.0
Also used by another household.....	802	285	517	738	64	0.1	0.1	0.1	0.1	-
No complete kitchen facilities.....	34 496	4 773	29 723	9 882	24 614	4.4	1.5	6.3	1.9	9.0
<b>Renter occupied</b> .....	224 779	97 588	127 191	166 647	58 132	100.0	100.0	100.0	100.0	100.0
For exclusive use of household.....	217 388	95 756	121 632	162 843	54 545	96.7	98.1	95.6	97.7	93.8
Also used by another household.....	506	165	341	477	29	0.2	0.2	0.3	0.3	-
No complete kitchen facilities.....	6 885	1 667	5 218	3 327	3 558	3.1	1.7	4.1	2.0	6.1
<b>ACCESS</b>										
<b>With direct access</b> .....	786 943	316 970	469 973	512 863	274 080	99.9	99.9	99.9	99.9	100.0
Lacking direct access.....	479	206	273	396	83	0.1	0.1	0.1	0.1	-
<b>UNITS IN STRUCTURE</b>										
<b>All year-round units</b> .....	787 422	317 176	470 246	513 259	274 163	100.0	100.0	100.0	100.0	100.0
1.....	644 817	247 427	397 390	395 517	249 300	81.9	78.0	84.5	77.1	90.9
2 or more.....	118 411	62 154	56 257	106 835	11 576	15.0	19.6	12.0	20.8	4.2
Mobile home or trailer.....	24 194	7 595	16 599	10 907	13 287	3.1	2.4	3.5	2.1	4.8
<b>Owner occupied</b> .....	502 585	202 681	299 904	315 261	187 324	100.0	100.0	100.0	100.0	100.0
1.....	466 691	189 188	277 503	293 648	173 043	92.9	93.3	92.5	93.1	92.4
2 or more.....	15 442	6 965	8 477	12 587	2 855	3.1	3.4	2.8	4.0	1.5
Mobile home or trailer.....	20 452	6 528	13 924	9 026	11 426	4.1	3.2	4.6	2.9	6.1
<b>Renter occupied</b> .....	224 779	97 588	127 191	166 647	58 132	100.0	100.0	100.0	100.0	100.0
1.....	132 569	49 197	83 372	83 312	49 257	59.0	50.4	65.5	50.0	84.7
2 or more.....	88 468	47 324	41 144	81 454	7 014	39.4	48.5	32.3	48.9	12.1
Mobile home or trailer.....	3 742	1 067	2 675	1 881	1 861	1.7	1.1	2.1	1.1	3.2
<b>TELEPHONE</b>										
<b>All occupied units</b> .....	727 364	300 269	427 095	481 908	245 456	100.0	100.0	100.0	100.0	100.0
Available.....	655 260	274 532	380 728	435 506	219 754	90.1	91.4	89.1	90.4	89.5
None.....	72 104	25 737	46 367	46 402	25 702	9.9	8.6	10.9	9.6	10.5

Table 3. Utilization Characteristics for the State: 1970

[For minimum base for derived figures (percent, median, etc.) and meaning of symbols, see text]

The State  
Inside and Outside Standard  
Metropolitan Statistical Areas  
Urban and Rural

	The State					The State—Percent distribution				
	Total	Inside SMSA's	Outside SMSA's	Urban	Rural	Total	Inside SMSA's	Outside SMSA's	Urban	Rural
<b>ROOMS</b>										
All year-round units.....	787 422	317 176	470 246	513 259	274 163	100.0	100.0	100.0	100.0	100.0
1 room.....	7 790	3 059	4 731	6 063	1 727	1.0	1.0	1.0	1.2	0.6
2 rooms.....	18 981	8 017	10 964	14 634	4 347	2.4	2.5	2.3	2.9	1.6
3 rooms.....	65 113	28 424	36 689	50 307	14 806	8.3	9.0	7.8	9.8	5.3
4 rooms.....	164 664	65 110	99 554	110 606	54 058	20.9	20.5	21.2	21.5	19.7
5 rooms.....	224 338	91 128	133 210	148 245	76 093	28.5	28.7	28.3	28.9	27.8
6 rooms.....	155 503	63 583	91 920	95 735	59 768	19.7	20.0	19.5	18.7	21.8
7 rooms.....	80 506	32 193	48 313	47 277	33 229	10.2	10.1	10.3	9.2	12.1
8 rooms.....	43 346	15 916	27 430	24 399	18 947	5.5	5.0	5.8	4.8	6.9
9 rooms or more.....	27 181	9 746	17 435	15 793	11 388	3.5	3.1	3.7	3.1	4.2
Median.....	5.1	5.1	5.1	5.0	5.3	...	...	...	...	...
<b>Owner occupied.....</b>										
1 room.....	974	321	653	495	479	0.2	0.2	0.2	0.2	0.3
2 rooms.....	2 628	850	1 778	1 315	1 313	0.5	0.4	0.6	0.4	0.7
3 rooms.....	13 987	4 460	9 527	7 769	6 218	2.8	2.2	3.2	2.5	3.3
4 rooms.....	86 136	30 215	55 921	52 222	33 914	17.1	14.9	18.6	16.6	18.1
5 rooms.....	155 877	63 500	92 377	101 968	53 909	31.0	31.3	30.8	32.3	28.6
6 rooms.....	119 748	52 053	67 695	75 846	43 902	23.8	25.7	22.6	24.1	23.4
7 rooms.....	64 989	28 067	36 922	40 190	24 799	12.9	13.8	12.3	12.7	13.2
8 rooms.....	35 360	14 264	21 096	21 360	14 000	7.0	7.0	7.0	6.8	7.5
9 rooms or more.....	22 886	8 951	13 935	14 096	8 790	4.6	4.4	4.6	4.5	4.7
Median.....	5.4	5.5	5.4	5.4	5.5	...	...	...	...	...
<b>Renter occupied.....</b>										
1 room.....	5 279	2 285	2 994	4 571	1 708	2.3	2.3	2.4	2.7	1.2
2 rooms.....	12 819	5 889	6 930	10 989	1 830	5.7	6.0	5.4	6.6	3.1
3 rooms.....	41 793	20 581	21 212	36 439	5 354	18.6	21.1	16.7	21.9	9.2
4 rooms.....	62 519	30 087	32 432	49 601	12 918	27.8	30.8	25.5	29.8	22.2
5 rooms.....	53 186	23 587	29 599	38 786	14 400	23.7	24.2	23.3	23.3	24.8
6 rooms.....	27 903	9 804	18 099	16 759	11 144	12.4	10.0	14.2	10.1	19.2
7 rooms.....	11 973	3 394	8 579	5 775	6 198	5.3	3.5	6.7	3.5	10.7
8 rooms.....	6 057	1 322	4 735	2 391	3 666	2.7	1.4	3.7	1.4	6.3
9 rooms or more.....	3 250	639	2 611	1 336	1 914	1.4	0.7	2.1	0.8	3.3
Median.....	4.3	4.2	4.5	4.1	5.1	...	...	...	...	...
<b>Year-round vacant for sale.....</b>										
1 to 3 rooms.....	665	190	475	403	262	8.4	7.4	8.9	8.1	9.1
4 and 5 rooms.....	4 286	1 315	2 971	2 675	1 611	54.4	51.2	55.9	53.5	55.9
6 and 7 rooms.....	2 343	876	1 467	1 549	794	29.7	34.1	27.6	31.0	27.5
8 rooms or more.....	587	186	401	371	216	7.4	7.2	7.5	7.4	7.5
Median.....	5.1	5.2	5.0	5.1	5.0	...	...	...	...	...
<b>Year-round vacant for rent.....</b>										
1 room.....	816	324	492	721	95	3.5	3.3	3.7	4.3	1.5
2 rooms.....	1 985	928	1 057	1 634	351	8.6	9.4	7.9	9.8	5.4
3 rooms.....	5 405	2 414	2 991	4 315	1 090	23.3	24.6	22.4	25.9	16.8
4 rooms.....	7 080	3 170	3 910	5 130	1 950	30.6	32.3	29.3	30.8	30.1
5 rooms.....	4 989	2 100	2 889	3 412	1 577	21.5	21.4	21.7	20.5	24.3
6 rooms or more.....	2 887	887	2 000	1 467	1 420	12.5	9.0	15.0	8.8	21.9
Median.....	4.0	3.9	4.0	3.8	4.4	...	...	...	...	...
<b>PERSONS</b>										
<b>Owner occupied.....</b>										
1 person.....	78 858	23 470	55 388	46 972	31 886	15.7	11.6	18.5	14.9	17.0
2 persons.....	174 371	62 274	112 097	103 806	70 565	34.7	30.7	37.4	32.9	37.7
3 persons.....	78 543	35 287	43 256	51 459	27 084	15.6	17.4	14.4	16.3	14.5
4 persons.....	76 201	37 252	38 949	51 908	24 293	15.2	18.4	13.0	16.5	13.0
5 persons.....	48 999	23 292	25 707	32 338	16 661	9.7	11.5	8.6	10.3	8.9
6 persons.....	25 261	11 692	13 569	16 128	9 133	5.0	5.8	4.5	5.1	4.9
7 persons.....	11 313	5 251	6 062	7 081	4 232	2.3	2.6	2.0	2.2	2.3
8 persons.....	5 444	2 468	2 976	3 394	2 050	1.1	1.2	1.0	1.1	1.1
9 persons or more.....	3 595	1 695	1 900	2 175	1 420	0.7	0.8	0.6	0.7	0.8
Median.....	2.5	2.9	2.3	2.6	2.4	...	...	...	...	...
<b>Renter occupied.....</b>										
1 person.....	55 321	25 125	30 196	45 090	10 231	24.6	25.7	23.7	27.1	17.6
2 persons.....	63 693	28 424	35 269	49 009	14 684	28.3	29.1	27.7	29.4	25.3
3 persons.....	38 667	17 231	21 436	28 796	9 871	17.2	17.7	16.9	17.3	17.0
4 persons.....	30 607	12 566	18 041	21 120	9 487	13.6	12.9	14.2	12.7	16.3
5 persons.....	18 086	6 989	11 097	11 490	6 596	8.0	7.2	8.7	6.9	11.3
6 persons.....	9 596	3 641	5 955	5 827	3 769	4.3	3.7	4.7	3.5	6.5
7 persons.....	4 860	1 889	2 971	2 920	1 940	2.2	1.9	2.3	1.8	3.3
8 persons.....	2 439	1 059	1 380	1 493	946	1.1	1.1	1.1	0.9	1.6
9 persons or more.....	1 510	664	846	902	608	0.7	0.7	0.7	0.5	1.0
Median.....	2.4	2.3	2.4	2.3	2.3	...	...	...	...	...
<b>PERSONS PER ROOM</b>										
<b>Owner occupied.....</b>										
0.50 or less.....	301 205	109 261	191 944	183 375	117 830	59.9	53.9	64.0	58.2	62.9
0.51 to 0.75.....	98 853	45 791	53 062	66 003	32 850	19.7	22.6	17.7	20.9	17.5
0.76 to 1.00.....	77 352	36 201	41 151	50 536	26 816	15.4	17.9	13.7	16.0	14.3
1.01 to 1.50.....	20 874	9 536	11 338	12 834	8 040	4.2	4.7	3.8	4.1	4.3
1.51 or more.....	4 301	1 892	2 409	2 513	1 788	0.9	0.9	0.8	0.8	1.0
<b>Renter occupied.....</b>										
0.50 or less.....	105 802	45 761	60 041	78 803	26 999	47.1	46.9	47.2	47.3	46.4
0.51 to 0.75.....	53 746	23 812	29 936	40 741	13 007	23.9	24.4	23.5	24.4	22.4
0.76 to 1.00.....	47 251	19 977	27 274	34 534	12 717	21.0	20.5	21.4	20.7	21.9
1.01 to 1.50.....	14 070	6 239	7 831	9 718	4 352	6.3	6.4	6.2	5.8	7.5
1.51 or more.....	3 908	1 799	2 109	2 851	1 057	1.7	1.8	1.7	1.7	1.8
<b>With all plumbing facilities.....</b>										
<b>Owner occupied.....</b>										
1.00 or less.....	485 053	200 135	284 920	311 372	173 683	100.0	100.0	100.0	100.0	100.0
1.01 to 1.50.....	461 085	188 907	272 178	296 293	164 792	95.1	94.4	95.5	95.2	94.9
1.51 or more.....	20 112	9 423	10 689	12 692	7 420	4.1	4.7	3.8	4.1	4.3
Median.....	3 858	1 805	2 053	2 387	1 471	0.8	0.9	0.7	0.8	0.8
<b>Renter occupied.....</b>										
1.00 or less.....	212 059	93 545	118 514	159 509	52 550	100.0	100.0	100.0	100.0	100.0
1.01 to 1.50.....	195 253	85 841	109 412	147 456	47 797	92.1	91.8	92.3	92.4	91.0
1.51 or more.....	13 411	6 071	7 340	9 477	3 934	6.3	6.5	6.2	5.9	7.5
Median.....	3 395	1 633	1 762	2 576	819	1.6	1.7	1.5	1.6	1.6

Table 4. Financial Characteristics for the State: 1970

[For minimum base for derived figures (percent, median, etc.) and meaning of symbols, see text]

The State  
Inside and Outside Standard  
Metropolitan Statistical Areas  
Urban and Rural

VALUE

	The State					The State—Percent distribution				
	Total	Inside SMSA's	Outside SMSA's	Urban	Rural	Total	Inside SMSA's	Outside SMSA's	Urban	Rural
<b>Specified owner occupied<sup>1</sup></b>	<b>393 629</b>	<b>180 772</b>	<b>212 857</b>	<b>288 573</b>	<b>105 056</b>	<b>100.0</b>	<b>100.0</b>	<b>100.0</b>	<b>100.0</b>	<b>100.0</b>
Less than \$5,000	51 843	6 813	45 030	21 931	29 912	13.2	3.8	21.2	7.6	28.5
\$5,000 to \$7,499	49 583	12 988	36 595	30 751	18 832	12.6	7.2	17.2	10.7	17.9
\$7,500 to \$9,999	50 323	20 088	30 235	36 895	13 428	12.8	11.1	14.2	12.8	12.8
\$10,000 to \$14,999	53 920	27 262	26 658	42 695	11 225	13.7	15.1	12.5	14.8	10.7
\$15,000 to \$19,999	43 016	23 764	19 252	35 421	7 595	10.9	13.1	9.0	12.3	7.2
\$20,000 to \$24,999	36 499	20 562	15 937	29 849	6 650	9.3	11.4	7.5	10.3	6.3
\$25,000 to \$29,999	27 537	16 133	11 404	22 883	4 654	7.0	8.9	5.4	7.9	4.4
\$30,000 to \$34,999	34 759	20 987	13 772	28 474	6 285	8.8	11.6	6.5	9.9	6.0
\$35,000 to \$39,999	29 246	19 531	9 715	24 730	4 516	7.4	10.8	4.6	8.6	4.3
\$40,000 to \$49,999	12 065	8 824	3 241	10 605	1 460	3.1	4.9	1.5	3.7	1.4
\$50,000 or more	4 838	3 820	1 018	4 339	499	1.2	2.1	0.5	1.5	0.5
Median	\$12 100	\$14 900	\$9 600	\$13 200	\$8 200	...	...	...	...	...
<b>Specified vacant for sale<sup>1</sup></b>	<b>6 880</b>	<b>2 258</b>	<b>4 622</b>	<b>4 575</b>	<b>2 305</b>	<b>100.0</b>	<b>100.0</b>	<b>100.0</b>	<b>100.0</b>	<b>100.0</b>
Less than \$5,000	2 268	179	2 089	928	1 340	33.0	7.9	45.2	20.3	58.1
\$5,000 to \$9,999	1 846	623	1 223	1 316	530	26.8	27.6	26.5	28.8	23.0
\$10,000 to \$14,999	1 089	536	553	915	174	15.8	23.7	12.0	20.0	7.5
\$15,000 to \$19,999	664	353	311	557	107	9.7	15.6	6.7	12.2	4.6
\$20,000 to \$24,999	407	188	219	331	76	5.9	8.3	4.7	7.2	3.3
\$25,000 to \$34,999	424	252	172	370	54	6.2	11.2	3.7	8.1	2.3
\$35,000 to \$49,999	154	103	51	131	23	2.2	4.6	1.1	2.9	1.0
\$50,000 or more	28	24	4	27	1	0.4	1.1	0.1	0.6	—
Median price asked	\$8 000	\$12 600	\$5 800	\$10 200	\$5000—	...	...	...	...	...
<b>With all plumbing facilities:</b>										
<b>Specified owner occupied<sup>1</sup></b>	<b>385 006</b>	<b>179 041</b>	<b>205 965</b>	<b>285 464</b>	<b>99 542</b>	<b>100.0</b>	<b>100.0</b>	<b>100.0</b>	<b>100.0</b>	<b>100.0</b>
Less than \$5,000	45 850	6 225	39 625	20 340	25 510	11.9	3.5	19.2	7.1	25.6
\$5,000 to \$9,999	98 440	32 608	65 832	66 952	31 488	25.6	18.2	32.0	23.5	31.6
\$10,000 to \$14,999	96 366	50 713	45 653	77 732	18 634	25.0	28.3	22.2	27.2	18.7
\$15,000 to \$19,999	63 747	36 512	27 235	52 505	11 242	16.6	20.4	13.2	18.4	11.3
\$20,000 to \$24,999	34 611	20 902	13 709	28 375	6 236	9.0	11.7	6.7	9.9	6.3
\$25,000 or more	45 992	32 081	13 911	39 560	6 432	11.9	17.9	6.8	13.9	6.5
Median	\$12 300	\$15 000	\$9 800	\$13 400	\$8 600	...	...	...	...	...
<b>Specified vacant for sale<sup>1</sup></b>	<b>6 286</b>	<b>2 218</b>	<b>4 068</b>	<b>4 412</b>	<b>1 874</b>	<b>100.0</b>	<b>100.0</b>	<b>100.0</b>	<b>100.0</b>	<b>100.0</b>
Less than \$5,000	1 758	156	1 602	803	955	28.0	7.0	39.4	18.2	51.0
\$5,000 to \$9,999	1 789	612	1 177	1 291	498	28.5	27.6	28.9	29.3	26.6
\$10,000 to \$14,999	1 076	533	543	910	166	17.1	24.0	13.3	20.6	8.9
\$15,000 to \$19,999	657	350	307	551	106	10.5	15.8	7.5	12.5	5.7
\$20,000 to \$24,999	403	188	215	330	73	6.4	8.5	5.3	7.5	3.9
\$25,000 or more	603	379	224	527	76	9.6	17.1	5.5	11.9	4.1
Median price asked	\$8 800	\$12 800	\$6 500	\$10 500	\$5 000	...	...	...	...	...
<b>CONTRACT RENT</b>										
<b>Specified renter occupied<sup>2</sup></b>	<b>202 034</b>	<b>94 640</b>	<b>107 374</b>	<b>165 660</b>	<b>36 374</b>	<b>100.0</b>	<b>100.0</b>	<b>100.0</b>	<b>100.0</b>	<b>100.0</b>
Less than \$30	7 385	1 485	5 900	3 962	3 423	3.7	1.6	5.5	2.4	9.4
\$30 to \$39	9 942	1 706	8 236	6 417	3 525	4.9	1.8	7.7	3.9	9.7
\$40 to \$59	38 160	11 941	26 219	28 844	9 316	18.9	12.6	24.4	17.4	25.6
\$60 to \$79	48 988	22 515	26 473	40 864	8 124	24.2	23.8	24.7	24.7	22.3
\$80 to \$99	29 053	17 058	11 995	26 053	3 000	14.4	18.0	11.2	15.7	8.2
\$100 to \$119	16 995	10 567	6 428	15 662	1 333	8.4	11.2	6.0	9.5	3.7
\$120 to \$149	17 423	11 869	5 554	16 708	715	8.6	12.5	5.2	10.1	2.0
\$150 to \$199	11 826	8 690	3 136	11 550	276	5.9	9.2	2.9	7.0	0.8
\$200 to \$249	3 098	2 329	769	3 060	38	1.5	2.5	0.7	1.8	0.1
\$250 or more	1 861	1 622	239	1 831	30	0.9	1.7	0.2	1.1	0.1
No cash rent	17 303	4 878	12 425	10 709	6 594	8.6	5.2	11.6	6.5	18.1
Median	\$75	\$87	\$65	\$79	\$57	...	...	...	...	...
<b>Specified vacant for rent<sup>2</sup></b>	<b>21 615</b>	<b>9 654</b>	<b>11 961</b>	<b>16 599</b>	<b>5 016</b>	<b>100.0</b>	<b>100.0</b>	<b>100.0</b>	<b>100.0</b>	<b>100.0</b>
Less than \$40	3 566	436	3 130	1 787	1 779	16.5	4.5	26.2	10.8	35.5
\$40 to \$59	5 849	1 771	4 078	4 022	1 827	27.1	18.3	34.1	24.2	36.4
\$60 to \$79	5 507	2 862	2 645	4 571	936	25.5	29.6	22.1	27.5	18.7
\$80 to \$99	2 213	1 370	843	1 964	249	10.2	14.2	7.0	11.8	5.0
\$100 to \$149	2 173	1 375	798	1 996	177	10.1	14.2	6.7	12.0	3.5
\$150 to \$199	1 333	1 028	305	1 297	36	6.2	10.6	2.5	7.8	0.7
\$200 or more	974	812	162	962	12	4.5	8.4	1.4	5.8	0.2
Median rent asked	\$64	\$78	\$54	\$70	\$48	...	...	...	...	...
<b>With all plumbing facilities:</b>										
<b>Specified renter occupied<sup>2</sup></b>	<b>192 427</b>	<b>90 891</b>	<b>101 536</b>	<b>158 558</b>	<b>33 869</b>	<b>100.0</b>	<b>100.0</b>	<b>100.0</b>	<b>100.0</b>	<b>100.0</b>
Less than \$40	13 836	2 375	11 461	8 113	5 723	7.2	2.6	11.3	5.1	16.9
\$40 to \$59	35 132	10 345	24 787	26 148	8 984	18.3	11.4	24.4	16.5	26.5
\$60 to \$79	47 651	21 748	25 903	39 637	8 014	24.8	23.9	25.5	25.0	23.7
\$80 to \$99	28 744	16 881	11 863	25 772	2 972	14.9	18.6	11.7	16.3	8.8
\$100 to \$149	34 235	22 332	11 903	32 203	2 032	17.8	24.6	11.7	20.3	6.0
\$150 or more	16 714	12 590	4 124	16 379	335	8.7	13.9	4.1	10.3	1.0
No cash rent	16 115	4 620	11 495	10 306	5 809	8.4	5.1	11.3	6.5	17.2
Median	\$76	\$89	\$66	\$80	\$59	...	...	...	...	...
<b>Specified vacant for rent<sup>2</sup></b>	<b>19 360</b>	<b>8 903</b>	<b>10 457</b>	<b>15 123</b>	<b>4 237</b>	<b>100.0</b>	<b>100.0</b>	<b>100.0</b>	<b>100.0</b>	<b>100.0</b>
Less than \$40	2 518	251	2 267	1 238	1 280	13.0	2.8	21.7	8.2	30.2
\$40 to \$59	5 069	1 418	3 651	3 423	1 646	26.2	15.9	34.9	22.6	38.8
\$60 to \$79	5 204	2 705	2 499	4 327	877	26.9	30.4	23.9	28.6	20.7
\$80 to \$99	2 129	1 334	795	1 908	221	11.0	15.0	7.6	12.6	5.2
\$100 to \$149	2 139	1 358	781	1 972	167	11.0	15.3	7.5	13.0	3.9
\$150 or more	2 301	1 837	464	2 255	46	11.9	20.6	4.4	14.9	1.1
Median rent asked	\$67	\$81	\$56	\$73	\$50	...	...	...	...	...
<b>DURATION OF VACANCY</b>										
<b>Year-round vacant for sale</b>	<b>7 881</b>	<b>2 567</b>	<b>5 314</b>	<b>4 998</b>	<b>2 883</b>	<b>100.0</b>	<b>100.0</b>	<b>100.0</b>	<b>100.0</b>	<b>100.0</b>
Less than 2 months	1 870	798	1 072	1 441	429	23.7	31.1	20.2	28.8	14.9
2 up to 6 months	2 191	968	1 223	1 654	537	27.8	37.7	23.0	33.1	18.6
6 months or more	3 820	801	3 019	1 903	1 917	48.5	31.2	56.8	38.1	66.5
<b>Year-round vacant for rent</b>	<b>23 162</b>	<b>9 823</b>	<b>13 339</b>	<b>16 679</b>	<b>6 483</b>	<b>100.0</b>	<b>100.0</b>	<b>100.0</b>	<b>100.0</b>	<b>100.0</b>
Less than 2 months	10 221	5 351	4 870	8 590	1 631	44.1	54.5	36.5	51.5	25.2
2 up to 6 months	6 289	2 883	3 406	4 684	1 605	27.2	29.3	25.5	28.1	24.8
6 months or more	6 652	1 589	5 063	3 405	3 247	28.7	16.2	38.0	20.4	50.1

<sup>1</sup>Limited to one-family homes on less than 10 acres and no business on property.

<sup>2</sup>Excludes one-family homes on 10 acres or more.

Table 5. Summary Characteristics of Housing Units With Negro Head of Household for Areas and Places: 1970

(Data not shown for places of less than 50,000 inhabitants with less than 400 Negro inhabitants. For minimum base for derived figures (percent, median, etc.) and meaning of symbols, see text)

**The State  
Standard Metropolitan  
Statistical Areas  
Places of 10,000  
Inhabitants or More**

The State .....  
Urban .....  
Rural .....  
Inside SMSA's .....  
  In central cities .....  
  Not in central cities .....  
Outside SMSA's .....

**STANDARD METROPOLITAN  
STATISTICAL AREAS**

Kansas City, Mo.-Kans. ....  
Topeka .....  
Wichita .....

**PLACES OF 10,000 INHABITANTS OR MORE**

Arkansas City .....  
Atchison .....  
Coffeyville .....  
Emporia .....  
Hutchinson .....  
Independence .....  
Junction City .....  
Kansas City .....  
Lawrence .....  
Leavenworth .....  
Liberal .....  
Manhattan .....  
North Fort Riley (U) .....  
Olathe .....  
Overland Park .....  
Parsons .....  
Salina .....  
Topeka .....  
Wichita .....

	Occupied housing units										
	Total Negro population	Total	Median number of rooms	Median number of persons	Percent					Owner - Median value (dollars)	Renter - Median contract rent (dollars)
					Owner occupied	Lacking some or all plumbing facilities	1.01 or more persons per room		In one-unit structures		
							Total	With all plumbing facilities			
<b>The State</b> .....	<b>106 977</b>	<b>30 054</b>	<b>4.9</b>	<b>2.7</b>	<b>54.1</b>	<b>5.8</b>	<b>15.3</b>	<b>14.7</b>	<b>77.9</b>	<b>8 500</b>	<b>64</b>
Urban .....	101 151	28 646	4.8	2.7	53.6	5.0	15.4	14.9	77.7	8 600	64
Rural .....	5 826	1 408	5.0	2.4	65.8	21.3	12.7	10.7	81.9	6 200	64
Inside SMSA's .....	75 951	21 893	4.9	2.8	54.2	4.7	16.0	15.5	76.8	9 300	66
In central cities .....	37 285	10 427	4.7	3.0	49.9	3.3	18.2	17.8	79.9	9 300	68
Not in central cities .....	38 666	11 466	5.0	2.7	58.1	5.9	13.9	13.3	73.9	9 300	63
Outside SMSA's .....	31 026	8 161	4.9	2.5	54.0	8.8	13.5	12.6	80.9	5 900	58
<b>STANDARD METROPOLITAN STATISTICAL AREAS</b>											
Kansas City, Mo.-Kans. ....	151 127	45 380	5.0	2.6	56.0	4.7	13.0	12.5	65.4	9 500	63
Topeka .....	11 196	3 331	4.9	2.6	52.7	3.8	12.7	12.2	80.2	9 400	69
Wichita .....	28 017	7 452	4.6	3.2	47.8	3.2	20.9	20.6	79.6	9 300	69
<b>PLACES OF 10,000 INHABITANTS OR MORE</b>											
Arkansas City .....	632	190	5.1	2.8	70.0	7.4	8.9	8.9	98.4	5 400	41
Atchison .....	1 052	319	5.1	2.3	62.7	9.4	14.1	13.5	95.6	6 000	51
Coffeyville .....	1 722	570	4.9	2.3	62.3	8.8	11.1	9.8	90.9	5000-	34
Emporia .....	569	167	4.3	2.3	40.1	9.6	12.6	10.2	62.3	8 200	68
Hutchinson .....	1 283	341	5.0	2.7	56.9	9.1	15.2	15.2	91.8	6 000	53
Independence .....	984	330	5.0	2.1	72.1	4.2	10.9	10.6	99.4	5000-	34
Junction City .....	2 625	813	4.4	2.7	46.0	5.4	18.1	17.0	65.8	12 100	74
Kansas City .....	34 345	10 448	5.0	2.6	57.9	5.5	13.4	12.8	72.6	9 300	62
Lawrence .....	2 029	613	4.8	2.4	52.5	6.5	10.3	9.3	76.3	7 700	77
Leavenworth .....	2 691	844	4.8	2.4	54.3	7.5	14.0	13.6	83.2	7 400	62
Liberal .....	620	148	4.1	3.5	39.2	6.8	35.1	33.8	76.4	5 700	56
Manhattan .....	731	255	4.1	2.3	31.4	3.1	9.8	9.4	52.9	7 300	68
North Fort Riley (U) .....	2 155	234	5.5	4.3	-	2.1	20.9	20.5	19.2	-	111
Olathe .....	479	120	4.7	3.0	61.7	16.7	25.8	25.0	89.2	8 300	62
Overland Park .....	107	22	6.1	3.5	63.6	-	-	-	63.6	27 000	163
Parsons .....	977	315	4.9	2.3	57.8	5.7	10.8	10.5	87.3	5000-	47
Salina .....	1 205	313	4.9	3.2	48.2	2.9	17.3	17.3	90.1	8 000	52
Topeka .....	10 444	3 205	4.9	2.6	53.6	3.7	12.2	11.7	81.3	9 300	69
Wichita .....	26 841	7 222	4.6	3.1	48.3	3.2	20.9	20.5	79.3	9 300	68

**Table 6. Occupancy, Plumbing, and Financial Characteristics of Housing Units With Negro Head of Household, for the State: 1970**

[For minimum base for derived figures (percent, median, etc.) and meaning of symbols, see text]

**The State  
Inside and Outside Standard  
Metropolitan Statistical Areas  
Urban and Rural**

	The State					The State—Percent distribution				
	Total	Inside SMSA's	Outside SMSA's	Urban	Rural	Total	Inside SMSA's	Outside SMSA's	Urban	Rural
<b>Total Negro population</b> .....	106 977	75 951	31 026	101 151	5 826	...	...	...	...	...
<b>All occupied housing units</b> .....	30 054	21 893	8 161	28 646	1 408	100.0	100.0	100.0	100.0	100.0
<b>POPULATION</b>										
<b>Population in housing units</b> .....	100 615	74 699	25 916	96 188	4 427	...	...	...	...	...
Per occupied unit .....	3.3	3.4	3.2	3.4	3.1	...	...	...	...	...
Owner .....	3.4	3.5	3.1	3.4	2.9	...	...	...	...	...
Renter .....	3.3	3.3	3.3	3.3	3.6	...	...	...	...	...
<b>TENURE</b>										
Owner occupied .....	16 270	11 867	4 403	15 344	926	54.1	54.2	54.0	53.6	65.8
Renter occupied .....	13 784	10 026	3 758	13 302	482	45.9	45.8	46.0	46.4	34.2
<b>PLUMBING FACILITIES</b>										
With all plumbing facilities .....	28 316	20 872	7 444	27 208	1 108	94.2	95.3	91.2	95.0	78.7
Lacking some or all plumbing facilities .....	1 738	1 021	717	1 438	300	5.8	4.7	8.8	5.0	21.3
Lacking only hot water .....	192	124	68	166	26	0.6	0.6	0.8	0.6	1.8
Lacking other plumbing facilities .....	1 546	897	649	1 272	274	5.1	4.1	8.0	4.4	19.5
<b>PIPED WATER IN STRUCTURE</b>										
Hot and cold .....	29 237	21 541	7 696	28 089	1 148	97.3	98.4	94.3	98.1	81.5
Cold only .....	526	272	254	426	100	1.8	1.2	3.1	1.5	7.1
None .....	291	80	211	131	160	1.0	0.4	2.6	0.5	11.4
<b>FLUSH TOILET</b>										
For exclusive use of household .....	28 914	21 248	7 666	27 754	1 160	96.2	97.1	93.9	96.9	82.4
Also used by another household .....	538	433	105	534	4	1.8	2.0	1.3	1.9	0.3
None .....	602	212	390	358	244	2.0	1.0	4.8	1.2	17.3
<b>BATHTUB OR SHOWER</b>										
For exclusive use of household .....	28 598	21 048	7 550	27 445	1 153	95.2	96.1	92.5	95.8	81.9
Also used by another household .....	569	461	108	565	4	1.9	2.1	1.3	2.0	0.3
None .....	887	384	503	636	251	3.0	1.8	6.2	2.2	17.8
<b>COMPLETE KITCHEN FACILITIES</b>										
For exclusive use of household .....	29 194	21 478	7 716	27 987	1 207	97.1	98.1	94.5	97.7	85.7
Also used by another household .....	87	64	23	87	—	0.3	0.3	0.3	0.3	—
No complete kitchen facilities .....	773	351	422	572	201	2.6	1.6	5.2	2.0	14.3
<b>ACCESS</b>										
With direct access .....	30 016	21 858	8 158	28 608	1 408	99.9	99.8	100.0	99.9	100.0
Lacking direct access .....	38	35	3	38	—	0.1	0.2	—	0.1	—
<b>VALUE</b>										
<b>Specified owner occupied<sup>1</sup></b> .....	14 860	10 864	3 996	14 197	663	100.0	100.0	100.0	100.0	100.0
Less than \$5,000 .....	2 963	1 336	1 627	2 685	278	19.9	12.3	40.7	18.9	41.9
\$5,000 to \$7,499 .....	3 091	2 110	981	2 977	114	20.8	19.4	24.5	21.0	17.2
\$7,500 to \$9,999 .....	3 343	2 758	585	3 265	78	22.5	25.4	14.6	23.0	11.8
\$10,000 to \$12,499 .....	2 542	2 200	342	2 496	46	17.1	20.3	8.6	17.6	6.9
\$12,500 to \$14,999 .....	1 130	955	175	1 104	26	7.6	8.8	4.4	7.8	3.9
\$15,000 to \$17,499 .....	726	602	124	702	24	4.9	5.5	3.1	4.9	3.6
\$17,500 to \$19,999 .....	386	315	71	363	23	2.6	2.9	1.8	2.6	3.5
\$20,000 to \$24,999 .....	378	318	60	341	37	2.5	2.9	1.5	2.4	5.6
\$25,000 to \$34,999 .....	203	178	25	178	25	1.4	1.6	0.6	1.3	3.8
\$35,000 to \$49,999 .....	70	65	5	60	10	0.5	0.6	0.1	0.4	1.5
\$50,000 or more .....	28	27	1	26	2	0.2	0.2	—	0.2	0.3
Median .....	\$8 500	\$9 300	\$5 900	\$8 600	\$6 200	...	...	...	...	...
<b>With all plumbing facilities</b> .....	14 236	10 571	3 665	13 710	526	100.0	100.0	100.0	100.0	100.0
Less than \$5,000 .....	2 558	1 205	1 353	2 384	174	18.0	11.4	36.9	17.4	33.1
\$5,000 to \$9,999 .....	6 282	4 755	1 527	6 118	164	44.1	45.0	41.7	44.6	31.2
\$10,000 to \$14,999 .....	3 626	3 120	506	3 556	70	25.5	29.5	13.8	25.9	13.3
\$15,000 to \$19,999 .....	1 100	909	191	1 053	47	7.7	8.6	5.2	7.7	8.9
\$20,000 to \$24,999 .....	378	318	60	341	37	2.7	3.0	1.6	2.5	7.0
\$25,000 or more .....	292	264	28	258	34	2.1	2.5	0.8	1.9	6.5
Median .....	\$8 700	\$9 400	\$6 300	\$8 700	\$7 300	...	...	...	...	...
<b>CONTRACT RENT</b>										
<b>Specified renter occupied<sup>2</sup></b> .....	13 513	9 816	3 697	13 082	431	100.0	100.0	100.0	100.0	100.0
Less than \$30 .....	481	187	294	446	35	3.6	1.9	8.0	3.4	8.1
\$30 to \$39 .....	783	360	423	750	33	5.8	3.7	11.4	5.7	7.7
\$40 to \$59 .....	3 799	2 869	930	3 749	50	28.1	29.2	25.2	28.7	11.6
\$60 to \$79 .....	4 498	3 720	778	4 458	40	33.3	37.9	21.0	34.1	9.3
\$80 to \$99 .....	1 767	1 488	279	1 753	14	13.1	15.2	7.5	13.4	3.2
\$100 to \$119 .....	786	571	215	734	52	5.8	5.8	5.8	5.6	12.1
\$120 to \$149 .....	349	214	135	327	22	2.6	2.2	3.7	2.5	5.1
\$150 to \$199 .....	102	51	51	98	4	0.8	0.5	1.4	0.7	0.9
\$200 to \$249 .....	24	11	13	24	—	0.2	0.1	0.4	0.2	—
\$250 or more .....	10	4	6	10	—	0.1	—	0.2	0.1	—
No cash rent .....	914	341	573	733	181	6.8	3.5	15.5	5.6	42.0
Median .....	\$64	\$66	\$58	\$64	\$64	...	...	...	...	...
<b>With all plumbing facilities</b> .....	12 561	9 164	3 397	12 200	361	100.0	100.0	100.0	100.0	100.0
Less than \$40 .....	1 005	428	577	970	35	8.0	4.7	17.0	8.0	9.7
\$40 to \$59 .....	3 416	2 549	867	3 376	40	27.2	27.8	25.5	27.7	11.1
\$60 to \$79 .....	4 300	3 566	734	4 261	39	34.2	38.9	21.6	34.9	10.8
\$80 to \$99 .....	1 729	1 461	268	1 716	13	13.8	15.9	7.9	14.1	3.6
\$100 to \$149 .....	1 126	779	347	1 052	74	9.0	8.5	10.2	8.6	20.5
\$150 or more .....	134	65	69	130	4	1.1	0.7	2.0	1.1	1.1
No cash rent .....	851	316	535	695	156	6.8	3.4	15.7	5.7	43.2
Median .....	\$65	\$67	\$60	\$65	\$75	...	...	...	...	...

<sup>1</sup>Limited to one-family homes on less than 10 acres and no business on property. <sup>2</sup>Excludes one-family homes on 10 acres or more.



Table 7. Utilization Characteristics of Housing Units With Negro Head of Household, for the State: 1970

[For minimum base for derived figures (percent, median, etc.) and meaning of symbols, see text]

The State  
Inside and Outside Standard  
Metropolitan Statistical Areas  
Urban and Rural

	The State					The State—Percent distribution				
	Total	Inside SMSA's	Outside SMSA's	Urban	Rural	Total	Inside SMSA's	Outside SMSA's	Urban	Rural
All occupied housing units	30 054	21 893	8 161	28 646	1 408	100.0	100.0	100.0	100.0	100.0
<b>UNITS IN STRUCTURE</b>										
1	23 407	16 808	6 599	22 254	1 153	77.9	76.8	80.9	77.7	81.9
2 or more	6 466	5 025	1 441	6 256	210	21.5	23.0	17.7	21.8	14.9
Mobile home or trailer	181	60	121	136	45	0.6	0.3	1.5	0.5	3.2
<b>ROOMS</b>										
<b>Owner occupied</b>										
1 room	16 270	11 867	4 403	15 344	926	100.0	100.0	100.0	100.0	100.0
2 rooms	40	29	11	34	6	0.2	0.2	0.2	0.2	0.6
3 rooms	142	93	49	127	15	0.9	0.8	1.1	0.8	1.6
4 rooms	582	369	213	516	66	3.6	3.1	4.8	3.4	7.1
5 rooms	3 102	2 157	945	2 899	203	19.1	18.2	21.5	18.9	21.9
6 rooms	5 638	4 119	1 519	5 358	280	34.7	34.7	34.5	34.9	30.2
7 rooms	3 769	2 802	967	3 569	200	23.2	23.6	22.0	23.3	21.6
8 rooms	1 759	1 353	406	1 672	87	10.8	11.4	9.2	10.9	9.4
9 rooms or more	770	585	185	725	45	4.7	4.9	4.2	4.7	4.9
Median	468	360	108	444	24	2.9	3.0	2.5	2.9	2.6
	5.3	5.3	5.1	5.3	5.1	...	...	...	...	...
<b>Renter occupied</b>										
1 room	13 784	10 026	3 758	13 302	482	100.0	100.0	100.0	100.0	100.0
2 rooms	265	174	91	254	11	1.9	1.7	2.4	1.9	2.3
3 rooms	818	589	229	796	22	5.9	5.9	6.1	6.0	4.6
4 rooms	2 736	2 101	635	2 688	48	19.8	21.0	16.9	20.2	10.0
5 rooms	4 065	3 029	1 036	3 913	152	29.5	30.2	27.6	29.4	31.5
6 rooms	3 626	2 662	964	3 514	112	26.3	26.6	25.7	26.4	23.2
7 rooms	1 548	950	598	1 443	105	11.2	9.5	15.9	10.8	21.8
8 rooms	454	316	138	434	20	3.3	3.2	3.7	3.3	4.1
9 rooms or more	183	139	44	174	9	1.3	1.4	1.2	1.3	1.9
Median	89	66	23	86	3	0.6	0.7	0.6	0.6	0.6
	4.3	4.2	4.4	4.2	4.6	...	...	...	...	...
<b>PERSONS</b>										
<b>Owner occupied</b>										
1 person	16 270	11 867	4 403	15 344	926	100.0	100.0	100.0	100.0	100.0
2 persons	3 008	1 892	1 116	2 771	237	18.5	15.9	25.3	18.1	25.6
3 persons	4 631	3 289	1 342	4 314	317	28.5	27.7	30.5	28.1	34.2
4 persons	2 430	1 858	572	2 314	116	14.9	15.7	13.0	15.1	12.5
5 persons	1 903	1 485	418	1 829	74	11.7	12.5	9.5	11.9	8.0
6 persons	1 446	1 119	327	1 376	70	8.9	9.4	7.4	9.0	7.6
7 persons	1 023	793	230	978	45	6.3	6.7	5.2	6.4	4.9
8 persons	767	611	156	731	36	4.7	5.1	3.5	4.8	3.9
9 persons or more	594	452	142	582	12	3.7	3.8	3.2	3.8	3.3
Median	468	368	100	449	19	2.9	3.1	2.3	2.9	2.1
	2.7	2.9	2.3	2.8	2.2	...	...	...	...	...
<b>Renter occupied</b>										
1 person	13 784	10 026	3 758	13 302	482	100.0	100.0	100.0	100.0	100.0
2 persons	3 396	2 577	819	3 311	85	24.6	25.7	21.8	24.9	17.6
3 persons	2 904	2 097	807	2 803	101	21.1	20.9	21.5	21.1	21.0
4 persons	2 304	1 609	695	2 212	92	16.7	16.0	18.5	16.6	19.1
5 persons	1 781	1 269	512	1 714	67	12.9	12.7	13.6	12.9	13.9
6 persons	1 227	874	353	1 180	47	8.9	8.7	9.4	8.9	9.8
7 persons	853	614	239	825	28	6.2	6.1	6.4	6.2	5.8
8 persons	581	436	145	553	28	4.2	4.3	3.9	4.2	5.8
9 persons or more	417	312	105	397	20	3.0	3.1	2.8	3.0	4.1
Median	321	238	83	307	14	2.3	2.4	2.2	2.3	2.9
	2.8	2.7	2.9	2.7	3.1	...	...	...	...	...
<b>PERSONS PER ROOM</b>										
<b>Owner occupied</b>										
0.50 or less	16 270	11 867	4 403	15 344	926	100.0	100.0	100.0	100.0	100.0
0.51 to 0.75	8 594	5 939	2 655	8 001	593	52.8	50.0	60.3	52.1	64.0
0.76 to 1.00	2 787	2 147	640	2 653	134	17.1	18.1	14.5	17.3	14.5
1.01 to 1.50	2 751	2 105	646	2 643	108	16.9	17.7	14.7	17.2	11.7
1.51 or more	1 564	1 229	335	1 502	62	9.6	10.4	7.6	9.8	6.7
	574	447	127	545	29	3.5	3.8	2.9	3.6	3.1
<b>Renter occupied</b>										
0.50 or less	13 784	10 026	3 758	13 302	482	100.0	100.0	100.0	100.0	100.0
0.51 to 0.75	5 457	4 049	1 408	5 287	170	39.6	40.4	37.5	39.7	35.3
0.76 to 1.00	2 750	1 955	795	2 638	112	20.0	19.5	21.2	19.8	23.2
1.01 to 1.50	3 116	2 202	914	3 004	112	22.6	22.0	24.3	22.6	23.2
1.51 or more	1 723	1 272	451	1 658	65	12.5	12.7	12.0	12.5	13.5
	738	548	190	715	23	5.4	5.5	5.1	5.4	4.8
<b>With all plumbing facilities</b>										
<b>Owner occupied</b>										
1.00 or less	28 316	20 872	7 444	27 208	1 108	...	...	...	...	...
1.01 to 1.50	15 506	11 502	4 004	14 791	715	100.0	100.0	100.0	100.0	100.0
1.51 or more	13 437	9 860	3 577	12 794	643	86.7	85.7	89.3	86.5	89.9
	1 528	1 211	317	1 475	53	9.9	10.5	7.9	10.0	7.4
	541	431	110	522	19	3.5	3.7	2.7	3.5	2.7
<b>Renter occupied</b>										
1.00 or less	12 810	9 370	3 440	12 417	393	100.0	100.0	100.0	100.0	100.0
1.01 to 1.50	10 464	7 624	2 840	10 149	315	81.7	81.4	82.6	81.7	80.2
1.51 or more	1 665	1 236	429	1 606	59	13.0	13.2	12.5	12.9	15.0
	681	510	171	662	19	5.3	5.4	5.0	5.3	4.8
<b>TELEPHONE</b>										
Available	23 690	17 553	6 137	22 550	1 140	78.8	80.2	75.2	78.7	81.0
None	6 364	4 340	2 024	6 096	268	21.2	19.8	24.8	21.3	19.0

Table 8. **Occupancy, Plumbing, and Structural Characteristics for Areas and Places: 1970**

[For minimum base for derived figures (percent, median, etc.) and meaning of symbols, see text]

**Standard Metropolitan Statistical Areas  
Places of 50,000 Inhabitants or More (or Central Cities) Urban Balance  
Urbanized Areas Places of 50,000 Inhabitants or More**

	Standard metropolitan statistical areas								
	Kansas City								
	Total	Kansas portion				Missouri portion			
		Total	Kansas City	Overland Park (urban part)	Urban balance	Total	Independence	Kansas City (urban part)	Urban balance
<b>Total population</b> .....	1 253 916	404 507	168 213	75 985	127 589	849 409	111 662	501 859	162 455
<b>All housing units</b> .....	436 449	130 966	57 857	22 832	40 281	305 483	37 329	190 793	52 884
Vacant—seasonal and migratory ..	700	89	9	3	56	611	59	62	13
<b>All year-round housing units</b> .....	435 749	130 877	57 848	22 829	40 225	304 872	37 270	190 731	52 871
<b>POPULATION</b>									
Population in housing units, 1970 .....	1 236 926	401 033	166 732	75 577	126 335	835 893	111 012	492 202	159 776
Per occupied unit.....	3.0	3.2	3.0	3.5	3.2	2.9	3.1	2.8	3.1
Owner.....	3.3	3.4	3.2	3.7	3.4	3.2	3.2	3.2	3.4
Renter.....	2.5	2.8	2.7	2.7	2.8	2.4	2.6	2.2	2.7
Population in housing units, 1960 .....	1 077 442	326 290	120 548	...	...	751 152	61 926	...	...
Per occupied unit.....	3.1	3.4	3.1	...	...	3.0	3.1	...	...
<b>TENURE, RACE, AND VACANCY STATUS</b>									
<b>All occupied units</b> .....	409 435	125 232	54 896	21 888	38 987	284 203	36 168	174 911	50 810
Owner occupied.....	269 014	89 608	36 600	16 072	30 284	179 406	26 412	101 451	34 879
Percent of all occupied .....	65.7	71.6	66.7	73.4	77.7	63.1	73.0	58.0	68.6
Cooperative or condominium .....	3 716	1 107	719	114	274	2 609	447	2 010	111
White.....	242 613	82 739	30 376	16 016	30 015	159 874	26 193	82 450	34 608
Negro.....	25 421	6 548	6 050	14	193	18 873	187	18 537	197
Renter occupied.....	140 421	35 624	18 296	5 816	8 703	104 797	9 756	73 460	15 931
White.....	119 393	30 810	13 732	5 789	8 562	88 583	9 655	57 650	15 675
Negro.....	19 959	4 562	4 398	8	99	15 397	62	15 140	167
<b>Vacant year-round units</b> .....	26 314	5 645	2 952	941	1 238	20 669	1 102	15 820	2 061
For sale only.....	3 711	963	505	171	212	2 748	188	1 817	444
Homeowner vacancy rate.....	1.4	1.1	1.4	1.1	0.7	1.5	0.7	1.8	1.3
With all plumbing facilities.....	3 570	931	484	171	210	2 639	184	1 759	433
For rent.....	15 900	3 338	1 650	640	825	12 562	598	10 510	1 002
Rental vacancy rate.....	10.2	8.6	8.3	9.9	8.7	10.7	5.8	12.5	5.9
With all plumbing facilities.....	14 590	3 084	1 429	640	808	11 506	581	9 661	917
Rented or sold, awaiting occupancy .....	2 014	378	142	91	102	1 636	74	1 171	206
Held for occasional use.....	800	170	52	7	26	630	45	400	70
Other vacant.....	3 889	796	603	32	73	3 093	197	1 922	339
<b>All year-round housing units</b> .....	435 749	130 877	57 848	22 829	40 225	304 872	37 270	190 731	52 871
<b>PLUMBING FACILITIES</b>									
With all plumbing facilities.....	421 399	127 798	55 761	22 735	39 917	293 601	36 651	183 709	51 778
Locking some or all plumbing facilities .....	14 350	3 079	2 087	94	308	11 271	619	7 022	1 093
Lacking only hot water.....	1 398	404	247	25	68	994	96	521	139
Lacking other plumbing facilities.....	12 952	2 675	1 840	69	240	10 277	523	6 501	954
<b>PIPED WATER IN STRUCTURE</b>									
Hot and cold.....	430 956	129 691	57 312	22 794	40 067	301 265	37 080	189 663	52 499
Cold only.....	2 883	819	446	32	114	2 064	161	867	281
None.....	1 910	367	90	3	44	1 543	29	201	91
<b>FLUSH TOILET</b>									
For exclusive use of household.....	425 967	128 931	56 541	22 813	40 058	297 036	36 995	185 834	52 186
Also used by another household.....	6 134	1 078	1 005	9	60	5 056	200	4 343	463
None.....	3 648	868	302	7	107	2 780	75	554	222
<b>BATHTUB OR SHOWER</b>									
For exclusive use of household.....	423 584	128 405	56 113	22 767	40 011	295 179	36 773	184 580	51 968
Also used by another household.....	6 470	1 143	1 058	4	72	5 327	225	4 565	486
None.....	5 695	1 329	677	58	142	4 366	272	1 586	417
<b>COMPLETE KITCHEN FACILITIES</b>									
<b>All year-round units</b> .....	435 749	130 877	57 848	22 829	40 225	304 872	37 270	190 731	52 871
For exclusive use of household.....	428 053	129 602	57 086	22 783	40 085	298 451	37 088	186 743	52 270
Also used by another household.....	768	116	101	2	9	652	27	583	38
No complete kitchen facilities.....	6 928	1 159	661	44	131	5 769	155	3 405	563
<b>Renter occupied</b> .....	140 421	35 624	18 296	5 816	8 703	104 797	9 756	73 460	15 931
For exclusive use of household.....	136 716	35 129	17 992	5 803	8 643	101 587	9 679	71 076	15 643
Also used by another household.....	438	63	53	1	6	375	18	331	22
No complete kitchen facilities.....	3 267	432	251	12	54	2 835	59	2 053	266
<b>ACCESS</b>									
With direct access.....	435 174	130 786	57 774	22 826	40 215	304 388	37 245	190 308	52 841
Lacking direct access.....	575	91	74	3	10	484	25	423	30
<b>UNITS IN STRUCTURE</b>									
<b>All year-round units</b> .....	435 749	130 877	57 848	22 829	40 225	304 872	37 270	190 731	52 871
1.....	312 626	104 525	43 612	18 154	34 306	208 101	30 269	116 169	40 548
2 or more.....	117 385	24 963	13 413	4 652	5 795	92 422	6 720	73 049	11 140
Mobile home or trailer.....	5 738	1 389	823	23	124	4 349	281	1 513	1 183
<b>Owner occupied</b> .....	269 014	89 608	36 600	16 072	30 284	179 406	26 412	101 451	34 879
1.....	251 460	85 542	33 806	15 846	29 711	165 918	25 080	92 773	32 938
2 or more.....	12 732	2 840	2 057	206	479	9 892	1 154	7 491	886
Mobile home or trailer.....	4 822	1 226	737	20	94	3 596	178	1 187	1 055
<b>Renter occupied</b> .....	140 421	35 624	18 296	5 816	8 703	104 797	9 756	73 460	15 931
1.....	50 265	16 175	8 246	1 941	4 085	34 090	4 544	18 489	6 571
2 or more.....	89 240	19 286	9 964	3 872	4 588	69 954	5 109	54 645	9 222
Mobile home or trailer.....	916	163	86	3	30	753	103	326	128
<b>TELEPHONE</b>									
<b>All occupied units</b> .....	409 435	125 232	54 896	21 888	38 987	284 203	36 168	174 911	50 810
Available.....	371 006	116 032	48 700	21 503	37 583	254 974	33 747	153 932	47 541
None.....	38 429	9 200	6 196	385	1 404	29 229	2 421	20 979	3 269

Table 8. **Occupancy, Plumbing, and Structural Characteristics for Areas and Places: 1970—Continued**

(For minimum base for derived figures (percent, median, etc.) and meaning of symbols, see text)

**Standard Metropolitan  
Statistical Areas  
Places of 50,000  
Inhabitants or More  
(or Central Cities)  
Urban Balance  
Urbanized Areas  
Places of 50,000  
Inhabitants or More**

	Standard metropolitan statistical areas—Con.						Urbanized areas		
	Topeka			Wichita			Kansas City		
	Total	Topeka	Urban balance	Total	Wichita	Urban balance	Total	Kansas portion	Missouri portion
<b>Total population</b> .....	155 322	125 011	7 097	389 352	276 554	59 155	1 101 787	350 208	751 579
<b>All housing units</b> .....	51 940	43 700	1 244	134 490	99 920	17 989	386 459	114 247	272 212
Vacant—seasonal and migratory.....	12	3	—	119	30	3	148	14	134
<b>All year-round housing units</b> .....	51 928	43 697	1 244	134 371	99 890	17 986	386 311	114 233	272 078
<b>POPULATION</b>									
<b>Population in housing units, 1970</b> .....	148 756	120 354	5 277	382 188	271 986	57 063	1 087 293	348 128	739 165
Per occupied unit.....	3.0	2.9	4.3	3.1	2.9	3.4	3.0	3.2	2.9
Owner.....	3.1	3.1	3.4	3.2	3.1	3.4	3.3	3.4	3.3
Renter.....	2.7	2.5	4.4	2.7	2.6	3.4	2.4	2.7	2.4
<b>Population in housing units, 1960</b> .....	135 392	115 510	—	376 797	251 538	—	910 050	—	—
Per occupied unit.....	3.1	3.0	—	3.3	3.1	—	3.1	—	—
<b>TENURE, RACE, AND VACANCY STATUS</b>									
<b>All occupied units</b> .....	49 986	41 991	1 235	125 051	92 751	16 797	363 117	109 412	253 705
Owner occupied.....	32 134	26 418	100	80 939	57 265	11 593	236 218	79 032	157 186
Percent of all occupied.....	64.3	62.9	8.1	64.7	61.7	69.0	65.1	72.2	62.0
Cooperative or condominium.....	343	343	—	488	469	19	3 441	878	2 563
White.....	30 183	24 524	100	76 905	53 392	11 503	210 378	72 611	137 767
Negro.....	1 755	1 718	—	3 564	3 489	40	24 934	6 136	18 798
Renter occupied.....	17 852	15 573	1 135	44 112	35 486	5 204	126 899	30 380	96 519
White.....	16 040	13 877	1 034	39 726	31 333	4 992	106 114	25 723	80 391
Negro.....	1 576	1 487	87	3 888	3 733	148	19 776	4 440	15 336
Vacant year-round units.....	1 942	1 706	9	9 320	7 139	1 189	23 194	4 821	18 373
For sale only.....	266	210	—	1 338	1 023	187	3 121	835	2 286
Homeowner vacancy rate.....	0.8	0.8	—	1.6	1.8	1.6	1.3	1.0	1.4
With all plumbing facilities.....	253	199	—	1 295	993	185	3 029	814	2 215
For rent.....	1 022	975	3	5 463	4 456	711	14 749	2 895	11 854
Rental vacancy rate.....	5.4	5.9	0.3	11.0	11.2	12.0	10.4	8.7	10.9
With all plumbing facilities.....	927	884	3	5 032	4 115	656	13 627	2 672	10 955
Rented or sold, awaiting occupancy.....	241	213	4	631	433	102	1 720	318	1 402
Held for occasional use.....	97	68	1	254	138	45	564	82	482
Other vacant.....	316	240	1	1 634	1 089	144	3 040	691	2 349
<b>All year-round housing units</b> .....	51 928	43 697	1 244	134 371	99 890	17 986	386 311	114 233	272 078
<b>PLUMBING FACILITIES</b>									
With all plumbing facilities.....	50 389	42 495	1 229	130 844	97 478	17 666	375 633	111 889	263 744
Lacking some or all plumbing facilities.....	1 539	1 202	15	3 527	2 412	320	10 678	2 344	8 334
Lacking only hot water.....	143	110	3	248	142	38	1 043	322	721
Lacking other plumbing facilities.....	1 396	1 092	12	3 279	2 270	282	9 635	2 022	7 613
<b>PIPED WATER IN STRUCTURE</b>									
Hot and cold.....	51 480	43 480	1 241	133 379	99 554	17 903	384 138	113 570	270 568
Cold only.....	273	181	3	564	261	67	1 769	544	1 225
None.....	175	36	—	428	75	16	404	119	285
<b>FLUSH TOILET</b>									
For exclusive use of household.....	50 818	42 853	1 243	131 735	98 113	17 782	379 351	112 838	266 513
Also used by another household.....	713	708	1	1 730	1 569	150	5 828	1 029	4 799
None.....	397	136	—	906	208	54	1 132	366	766
<b>BATHTUB OR SHOWER</b>									
For exclusive use of household.....	50 612	42 641	1 232	131 321	97 714	17 717	377 216	112 338	264 878
Also used by another household.....	749	744	1	1 832	1 654	164	6 144	1 084	5 060
None.....	567	312	11	1 218	522	105	2 951	811	2 140
<b>COMPLETE KITCHEN FACILITIES</b>									
<b>All year-round units</b> .....	51 928	43 697	1 244	134 371	99 890	17 986	386 311	114 233	272 078
For exclusive use of household.....	51 216	43 179	1 242	131 300	98 073	17 426	380 949	113 344	267 605
Also used by another household.....	64	63	1	105	103	2	735	107	628
No complete kitchen facilities.....	648	455	1	2 966	1 714	558	4 627	782	3 845
<b>Renter occupied</b> .....	17 852	15 573	1 135	44 112	35 486	5 204	126 899	30 380	96 519
For exclusive use of household.....	17 512	15 286	1 133	43 115	34 751	5 091	123 925	30 030	93 895
Also used by another household.....	42	41	1	60	59	1	420	57	363
No complete kitchen facilities.....	298	246	1	937	676	112	2 554	293	2 261
<b>ACCESS</b>									
With direct access.....	51 884	43 653	1 244	134 300	99 822	17 986	385 761	114 150	271 611
Lacking direct access.....	44	44	—	71	68	—	550	83	467
<b>UNITS IN STRUCTURE</b>									
<b>All year-round units</b> .....	51 928	43 697	1 244	134 371	99 890	17 986	386 311	114 233	272 078
1.....	38 407	31 805	630	104 495	74 327	15 709	271 648	91 194	180 454
2 or more.....	11 813	10 973	580	25 378	23 181	1 704	110 994	22 152	88 842
Mobile home or trailer.....	1 708	919	34	4 498	2 382	573	3 669	887	2 782
<b>Owner occupied</b> .....	32 134	26 418	100	80 939	57 265	11 593	236 218	79 032	157 186
1.....	29 354	24 401	69	74 292	52 965	10 859	221 485	75 829	145 656
2 or more.....	1 428	1 324	2	2 697	2 383	218	11 688	2 410	9 278
Mobile home or trailer.....	1 352	693	29	3 950	2 017	516	3 045	793	2 252
<b>Renter occupied</b> .....	17 852	15 573	1 135	44 112	35 486	5 204	126 899	30 380	96 519
1.....	8 067	6 432	553	24 955	17 936	3 935	41 615	13 071	28 544
2 or more.....	9 429	8 715	577	18 609	17 185	1 212	84 660	17 215	67 445
Mobile home or trailer.....	356	226	5	548	365	57	624	94	530
<b>TELEPHONE</b>									
<b>All occupied units</b> .....	49 986	41 991	1 235	125 051	92 751	16 797	363 117	109 412	253 705
Available.....	46 160	38 580	1 211	112 340	82 877	15 386	330 097	102 134	227 963
None.....	3 826	3 411	24	12 711	9 874	1 411	33 020	7 278	25 742

Table 8. **Occupancy, Plumbing, and Structural Characteristics for Areas and Places: 1970—Continued**

[For minimum base for derived figures (percent, median, etc.) and meaning of symbols, see text]

**Standard Metropolitan  
Statistical Areas  
Places of 50,000  
Inhabitants or More  
(or Central Cities)  
Urban Balance  
Urbanized Areas  
Places of 50,000  
Inhabitants or More**

	Urbanized areas—Con.					Places			
	St. Joseph			Topeka	Wichita	Kansas City	Overland Park	Topeka	Wichita
	Total	Kansas portion	Missouri portion						
<b>Total population</b> .....	77 223	1 283	75 940	132 108	302 334	168 213	76 623	125 011	276 354
<b>All housing units</b> .....	28 806	464	28 342	44 944	106 845	57 857	23 022	43 700	99 920
Vacant—seasonal and migratory.....	15	—	15	3	31	9	4	3	30
<b>All year-round housing units</b> .....	28 791	464	28 327	44 941	106 814	57 848	23 018	43 697	99 890
<b>POPULATION</b>									
<b>Population in housing units, 1970</b> .....	75 093	1 283	73 810	125 631	295 948	166 732	76 215	120 354	271 986
Per occupied unit.....	2.8	3.0	2.8	2.9	3.0	3.0	3.5	2.9	2.9
Owner.....	3.0	3.0	3.0	3.1	3.2	3.2	3.7	3.1	3.1
Renter.....	2.5	3.2	2.5	2.6	2.7	2.7	2.7	2.5	2.6
<b>Population in housing units, 1960</b> .....	78 056	—	—	115 526	287 677	120 548	21 019	115 510	251 558
Per occupied unit.....	2.9	—	—	3.0	3.2	3.1	3.6	3.0	3.1
<b>TENURE, RACE, AND VACANCY STATUS</b>									
<b>All occupied units</b> .....	26 703	424	26 279	43 226	99 182	54 896	22 061	41 991	92 751
Owner occupied.....	17 806	314	17 492	26 518	61 469	36 600	16 165	26 418	57 265
Percent of all occupied.....	66.7	74.1	66.6	61.3	62.0	66.7	73.3	62.9	61.7
Cooperative or condominium.....	20	—	20	343	469	719	114	343	469
White.....	17 283	263	17 020	24 624	57 565	30 376	16 108	24 524	53 392
Negro.....	480	51	429	1 718	3 492	6 050	14	1 718	3 489
Renter occupied.....	8 897	110	8 787	16 708	37 713	18 296	5 896	15 573	35 486
White.....	8 556	93	8 463	14 911	33 402	13 732	5 868	13 877	31 333
Negro.....	314	17	297	1 574	3 854	4 398	8	1 487	3 733
<b>Vacant year-round units</b> .....	2 088	40	2 048	1 715	7 632	2 952	957	1 706	7 139
For sale only.....	275	3	272	210	1 087	505	172	210	1 023
Homeowner vacancy rate.....	1.5	0.9	1.5	0.8	1.7	1.4	1.1	0.8	1.8
With all plumbing facilities.....	254	—	253	199	1 057	484	172	199	993
For rent.....	1 101	7	1 094	978	4 811	1 650	652	975	4 456
Rental vacancy rate.....	11.0	6.0	11.1	5.5	11.3	8.3	10.0	5.9	11.2
With all plumbing facilities.....	898	7	891	887	4 465	1 429	652	884	4 115
Rented or sold, awaiting occupancy.....	226	7	219	217	459	142	91	213	433
Held for occasional use.....	88	6	82	69	152	52	9	68	138
Other vacant.....	398	17	381	241	1 113	603	33	240	1 089
<b>All year-round housing units</b> .....	28 791	464	28 327	44 941	106 814	57 848	23 018	43 697	99 890
<b>PLUMBING FACILITIES</b>									
With all plumbing facilities.....	27 023	397	26 626	43 724	104 350	55 761	22 909	42 495	97 478
Lacking some or all plumbing facilities.....	1 768	67	1 701	1 217	2 464	2 087	109	1 202	2 412
Lacking only hot water.....	154	15	139	113	154	247	27	110	142
Lacking other plumbing facilities.....	1 614	52	1 562	1 104	2 310	1 840	82	1 092	2 270
<b>PIPED WATER IN STRUCTURE</b>									
Hot and cold.....	28 249	406	27 843	44 721	106 452	57 312	22 973	43 480	99 554
Cold only.....	440	42	398	184	280	446	38	181	261
None.....	102	16	86	36	82	90	7	36	75
<b>FLUSH TOILET</b>									
For exclusive use of household.....	27 596	440	27 156	44 096	105 018	56 541	22 991	42 853	98 113
Also used by another household.....	877	—	877	709	1 570	1 005	9	708	1 569
None.....	318	24	294	136	226	302	18	136	206
<b>BATHTUB OR SHOWER</b>									
For exclusive use of household.....	27 216	413	26 803	43 873	104 602	56 113	22 948	42 641	97 714
Also used by another household.....	925	—	925	745	1 655	1 058	4	744	1 654
None.....	650	51	599	323	557	677	66	312	522
<b>COMPLETE KITCHEN FACILITIES</b>									
<b>All year-round units</b> .....	28 791	464	28 327	44 941	106 814	57 848	23 018	43 697	99 890
For exclusive use of household.....	28 035	445	27 590	44 421	104 621	57 086	22 967	43 179	98 073
Also used by another household.....	56	—	56	64	104	101	2	63	103
No complete kitchen facilities.....	700	19	681	456	2 089	661	49	455	1 714
<b>Renter occupied</b> .....	8 897	110	8 787	16 708	37 713	18 296	5 896	15 573	35 486
For exclusive use of household.....	8 559	108	8 451	16 419	36 926	17 992	5 881	15 286	34 751
Also used by another household.....	32	—	32	42	60	53	1	41	59
No complete kitchen facilities.....	306	2	304	247	727	251	14	246	676
<b>ACCESS</b>									
With direct access.....	28 765	464	28 301	44 897	106 746	57 774	23 015	43 653	99 822
Lacking direct access.....	26	—	26	44	68	74	3	44	68
<b>UNITS IN STRUCTURE</b>									
<b>All year-round units</b> .....	28 791	464	28 327	44 941	106 814	57 848	23 018	43 697	99 890
1.....	20 643	385	20 258	32 435	80 275	43 612	18 326	31 805	74 327
2 or more.....	7 559	3	7 556	11 553	23 807	13 413	4 669	10 973	23 181
Mobile home or trailer.....	589	76	513	953	2 732	823	23	919	2 382
<b>Owner occupied</b> .....	17 806	314	17 492	26 518	61 469	36 600	16 165	26 418	57 265
1.....	16 220	247	15 973	24 470	56 782	33 806	15 937	24 401	52 965
2 or more.....	1 077	1	1 076	1 326	2 353	2 057	208	1 324	2 283
Mobile home or trailer.....	509	66	443	722	2 334	737	20	693	2 017
<b>Renter occupied</b> .....	8 897	110	8 787	16 708	37 713	18 296	5 896	15 573	35 486
1.....	3 430	98	3 332	7 185	19 617	8 246	2 016	6 632	17 936
2 or more.....	5 387	2	5 385	9 292	17 698	9 964	3 877	8 715	17 185
Mobile home or trailer.....	80	10	70	231	398	86	3	226	365
<b>TELEPHONE</b>									
<b>All occupied units</b> .....	26 703	424	26 279	43 226	99 182	54 896	22 061	41 991	92 751
Available.....	23 933	358	23 575	39 791	88 785	48 700	21 668	38 580	82 877
None.....	2 770	66	2 704	3 435	10 397	6 196	393	3 411	9 874

Table 9. Utilization Characteristics for Areas and Places: 1970

(For minimum base for derived figures (percent, median, etc.) and meaning of symbols, see text)

**Standard Metropolitan Statistical Areas  
Places of 50,000 Inhabitants or More (or Central Cities) Urban Balance  
Urbanized Areas Places of 50,000 Inhabitants or More**

	Standard metropolitan statistical areas							
	Kansas City							
	Total	Kansas portion				Missouri portion		
		Total	Kansas City	Overland Park (urban part)	Urban balance	Total	Independence	Kansas City (urban part)
<b>ROOMS</b>								
<b>All year-round units</b>								
1 room	7 002	2 733	1 857	24	121	6 269	5 402	36
2 rooms	16 376	6 418	5 621	171	432	13 758	11 230	1 251
3 rooms	41 440	9 074	8 149	963	1 907	32 366	23 864	4 122
4 rooms	80 010	23 635	13 149	2 765	5 461	56 375	6 941	33 799
5 rooms	124 499	36 515	18 721	4 810	9 984	87 984	12 305	51 978
6 rooms	90 544	28 704	11 280	5 404	9 823	61 840	8 770	35 375
7 rooms	43 977	16 384	4 407	4 307	6 619	27 593	3 434	16 521
8 rooms	19 636	8 294	1 478	3 087	3 303	11 342	1 130	7 275
9 rooms or more	12 265	4 920	799	1 298	2 575	7 345	594	5 287
Median	5.1	5.3	4.9	6.0	5.7	5.0	5.1	4.9
<b>Owner occupied</b>								
1 room	412	106	62	6	20	306	25	197
2 rooms	1 159	284	179	19	36	875	91	523
3 rooms	5 328	1 516	1 003	51	244	3 812	488	2 116
4 rooms	32 351	10 494	6 395	674	2 210	21 857	3 296	11 397
5 rooms	87 643	25 961	13 718	2 796	7 323	61 682	9 919	33 912
6 rooms	74 938	24 122	9 436	4 341	8 702	50 816	7 851	28 385
7 rooms	38 490	14 761	3 831	3 960	6 136	23 729	3 144	14 052
8 rooms	17 620	7 721	1 287	2 967	3 125	9 899	1 039	6 286
9 rooms or more	11 073	4 643	689	1 258	2 488	6 430	559	4 583
Median	5.6	5.8	5.3	6.5	6.1	5.5	5.4	5.6
<b>Renter occupied</b>								
1 room	5 748	539	408	14	89	5 209	177	4 561
2 rooms	12 775	1 981	1 418	148	332	10 794	716	8 904
3 rooms	30 490	6 606	3 997	851	1 465	23 884	2 218	17 961
4 rooms	41 125	11 523	5 944	1 854	2 847	29 602	3 357	18 723
5 rooms	30 908	9 100	4 259	1 703	2 376	21 808	2 104	14 809
6 rooms	12 782	3 905	1 554	888	983	8 877	820	5 501
7 rooms	4 327	1 318	467	265	407	3 009	260	1 910
8 rooms	1 449	437	163	64	137	1 012	76	649
9 rooms or more	817	215	86	29	67	602	28	442
Median	4.0	4.3	4.1	4.5	4.4	3.9	4.0	3.8
<b>Year-round vacant for sale</b>								
1 to 3 rooms	231	54	46	1	4	177	26	110
4 and 5 rooms	1 707	453	295	42	76	1 254	104	844
6 and 7 rooms	1 436	363	147	86	100	1 073	50	667
8 rooms or more	337	93	17	42	32	244	8	196
Median	5.4	5.4	5.0	6.6	5.9	5.4	5.1	5.4
<b>Year-round vacant for rent</b>								
1 room	595	57	46	3	8	538	10	478
2 rooms	1 915	281	212	2	58	1 634	72	1 462
3 rooms	4 336	703	438	52	175	3 633	176	3 115
4 rooms	4 542	1 105	466	201	343	3 437	189	2 710
5 rooms	3 076	831	335	256	189	2 245	121	1 830
6 rooms or more	1 436	361	153	126	52	1 075	30	915
Median	3.7	4.1	3.8	4.7	4.0	3.6	3.7	3.6
<b>PERSONS</b>								
<b>Owner occupied</b>								
1 person	30 933	9 169	5 426	648	2 383	21 764	2 618	14 236
2 persons	81 949	26 125	11 613	3 403	9 068	55 824	8 101	32 236
3 persons	47 769	16 147	6 250	3 116	5 684	31 622	4 976	17 159
4 persons	49 152	17 415	5 542	4 381	6 281	31 737	5 443	15 923
5 persons	30 287	10 795	3 508	2 718	3 766	19 492	3 062	10 073
6 persons	15 584	5 479	2 109	1 144	1 791	10 105	1 419	5 700
7 persons	7 244	2 478	1 110	417	757	4 766	488	3 076
8 persons	3 783	1 226	615	169	345	2 557	207	1 859
9 persons or more	2 313	774	427	76	209	1 539	98	1 189
Median	3.0	3.1	2.7	3.7	3.1	2.9	3.0	2.7
<b>Renter occupied</b>								
1 person	45 833	8 222	5 123	974	1 773	37 611	2 444	30 892
2 persons	41 085	10 677	5 108	2 097	2 853	30 408	2 980	20 968
3 persons	22 005	6 755	3 216	1 243	1 752	15 250	1 964	8 935
4 persons	14 887	4 793	2 142	935	1 237	10 094	1 273	5 628
5 persons	8 009	2 545	1 207	349	608	5 464	640	3 107
6 persons	4 238	1 324	728	149	265	2 914	266	1 772
7 persons	2 274	707	396	47	125	1 567	102	1 072
8 persons	1 376	394	246	14	64	982	59	721
9 persons or more	714	207	130	8	26	507	28	365
Median	2.1	2.4	2.3	2.4	2.4	2.0	2.3	1.8
<b>PERSONS PER ROOM</b>								
<b>Owner occupied</b>								
0.50 or less	144 428	48 119	19 704	7 987	17 113	96 309	13 451	57 275
0.51 to 0.75	60 297	21 315	7 153	5 259	7 476	38 982	6 289	20 400
0.76 to 1.00	48 996	15 318	6 884	2 439	4 622	33 678	5 451	17 447
1.01 to 1.50	12 890	4 074	2 359	342	936	8 816	1 086	5 280
1.51 or more	2 403	782	500	45	137	1 621	135	1 049
<b>Renter occupied</b>								
0.50 or less	72 711	16 843	8 694	2 923	4 261	55 868	4 533	42 110
0.51 to 0.75	30 078	8 856	4 127	1 755	2 331	21 222	2 582	12 868
0.76 to 1.00	27 393	7 024	3 634	979	1 635	20 369	2 028	13 498
1.01 to 1.50	7 514	2 264	1 405	138	392	5 250	465	3 426
1.51 or more	2 725	637	436	21	84	2 088	148	1 558
<b>With all plumbing facilities</b>								
<b>Owner occupied</b>								
1.00 or less	249 628	83 659	33 087	15 625	29 074	165 969	24 913	93 834
1.01 to 1.50	12 657	4 024	2 331	341	932	8 633	1 077	5 216
1.51 or more	2 211	739	480	43	132	1 472	130	979
<b>Renter occupied</b>								
1.00 or less	132 984	34 197	17 247	5 786	8 573	98 787	9 474	69 086
1.01 to 1.50	123 527	31 455	15 499	5 631	8 109	92 072	8 880	64 476
1.51 or more	7 119	2 175	1 354	135	381	4 944	456	3 269
Median	2 338	567	394	20	83	1 771	138	1 341

Table 9. Utilization Characteristics for Areas and Places: 1970—Continued

(For minimum base for derived figures (percent, median, etc.) and meaning of symbols, see text)

**Standard Metropolitan  
Statistical Areas  
Places of 50,000  
Inhabitants or More  
(or Central Cities)  
Urban Balance  
Urbanized Areas  
Places of 50,000  
Inhabitants or More**

	Standard metropolitan statistical areas—Con.						Urbanized areas		
	Topeka			Wichita			Kansas City		
	Total	Topeka	Urban balance	Total	Wichita	Urban balance	Total	Kansas portion	Missouri portion
<b>ROOMS</b>									
<b>All year-round units</b>	<b>51 928</b>	<b>43 697</b>	<b>1 244</b>	<b>134 371</b>	<b>99 890</b>	<b>17 986</b>	<b>386 311</b>	<b>114 233</b>	<b>272 078</b>
1 room	824	793	2	1 502	1 336	93	6 595	641	5 954
2 rooms	1 605	1 519	4	3 794	3 371	257	15 273	2 289	12 984
3 rooms	5 266	4 929	15	14 084	12 254	1 019	37 951	7 855	30 096
4 rooms	11 001	9 405	290	30 474	23 727	3 500	69 240	19 727	49 513
5 rooms	14 942	12 198	710	39 671	28 123	6 732	109 389	31 535	77 854
6 rooms	10 034	8 206	187	24 845	17 241	3 772	79 954	25 295	54 659
7 rooms	4 691	3 835	23	11 118	7 712	1 463	39 184	14 761	24 423
8 rooms	2 271	1 816	8	5 351	3 690	671	17 567	7 593	9 974
9 rooms or more	1 294	996	5	3 532	2 436	479	11 158	4 537	6 621
Median	5.0	4.9	4.9	4.9	4.8	5.1	5.1	5.3	5.0
<b>Owner occupied</b>	<b>32 134</b>	<b>26 418</b>	<b>100</b>	<b>80 939</b>	<b>57 265</b>	<b>11 593</b>	<b>236 218</b>	<b>79 032</b>	<b>157 186</b>
1 room	102	92	—	113	79	12	332	86	246
2 rooms	199	156	—	367	247	45	923	218	705
3 rooms	876	714	3	2 068	1 440	239	4 215	1 180	3 035
4 rooms	5 238	4 280	32	14 483	10 573	1 708	26 472	8 371	17 901
5 rooms	10 307	8 573	33	27 232	19 223	4 461	76 768	22 536	54 232
6 rooms	8 224	6 781	20	19 707	13 833	2 859	66 784	21 534	45 252
7 rooms	4 027	3 310	4	9 279	6 512	1 232	34 661	13 448	21 213
8 rooms	2 000	1 611	5	4 543	3 160	597	15 913	7 144	8 769
9 rooms or more	1 161	901	3	3 147	2 198	440	10 148	4 315	5 833
Median	5.4	5.4	5.0	5.4	5.3	5.4	5.6	5.8	5.6
<b>Renter occupied</b>	<b>17 852</b>	<b>15 573</b>	<b>1 135</b>	<b>44 112</b>	<b>35 486</b>	<b>5 204</b>	<b>126 899</b>	<b>30 380</b>	<b>96 519</b>
1 room	640	621	2	1 106	1 009	67	5 494	481	5 013
2 rooms	1 229	1 195	4	2 679	2 474	153	12 099	1 778	10 321
3 rooms	3 956	3 806	12	10 019	9 119	608	28 569	5 840	22 729
4 rooms	5 219	4 650	249	13 345	11 032	1 491	36 997	9 784	27 213
5 rooms	4 253	3 305	677	10 234	7 423	1 832	27 488	7 744	19 744
6 rooms	1 611	1 265	167	4 288	2 874	768	10 812	3 185	7 627
7 rooms	590	467	19	1 486	950	198	3 596	1 064	2 532
8 rooms	241	182	3	644	412	56	1 156	331	825
9 rooms or more	113	82	2	311	193	31	688	173	515
Median	4.1	4.0	4.9	4.1	4.0	4.7	4.0	4.2	3.9
<b>Year-round vacant for sale</b>	<b>266</b>	<b>210</b>	<b>—</b>	<b>1 338</b>	<b>1 023</b>	<b>187</b>	<b>3 121</b>	<b>835</b>	<b>2 286</b>
1 to 3 rooms	26	24	—	110	98	6	204	49	155
4 and 5 rooms	128	105	—	734	551	110	1 443	392	1 051
6 and 7 rooms	95	69	—	418	315	63	1 175	312	863
8 rooms or more	17	12	—	76	59	8	299	82	217
Median	5.3	5.1	—	5.1	5.1	5.2	5.4	5.4	5.4
<b>Year-round vacant for rent</b>	<b>1 022</b>	<b>975</b>	<b>3</b>	<b>5 463</b>	<b>4 456</b>	<b>711</b>	<b>14 749</b>	<b>2 895</b>	<b>11 854</b>
1 room	55	54	—	212	195	9	563	52	511
2 rooms	113	109	—	534	477	43	1 802	239	1 563
3 rooms	300	294	—	1 411	1 260	99	4 132	627	3 505
4 rooms	335	317	3	1 730	1 434	204	4 181	947	3 234
5 rooms	156	144	—	1 113	762	282	2 777	714	2 063
6 rooms or more	63	57	—	463	328	74	1 294	316	978
Median	3.6	3.6	—	3.8	3.7	4.5	3.7	4.1	3.6
<b>PERSONS</b>									
<b>Owner occupied</b>	<b>32 134</b>	<b>26 418</b>	<b>100</b>	<b>80 939</b>	<b>57 265</b>	<b>11 593</b>	<b>236 218</b>	<b>79 032</b>	<b>157 186</b>
1 person	4 411	3 944	7	9 890	7 428	1 113	27 072	8 052	19 020
2 persons	10 624	8 894	31	25 525	18 604	3 290	71 612	23 003	48 609
3 persons	5 196	4 268	17	13 944	9 988	1 984	42 219	14 303	27 916
4 persons	5 436	4 272	24	14 401	9 997	2 255	43 163	15 472	27 691
5 persons	3 389	2 625	11	9 108	6 010	1 641	26 542	9 489	17 053
6 persons	1 705	1 313	6	4 508	2 931	801	13 673	4 797	8 876
7 persons	801	634	3	1 972	1 268	316	6 433	2 175	4 258
8 persons	359	298	1	883	575	116	3 398	1 072	2 326
9 persons or more	213	170	—	708	464	77	2 106	669	1 437
Median	2.7	2.6	3.2	2.9	2.8	3.2	3.0	3.1	2.9
<b>Renter occupied</b>	<b>17 852</b>	<b>15 573</b>	<b>1 135</b>	<b>44 112</b>	<b>35 486</b>	<b>5 204</b>	<b>126 899</b>	<b>30 380</b>	<b>96 519</b>
1 person	4 968	4 834	5	11 935	10 696	827	43 382	7 379	36 003
2 persons	5 196	4 731	133	12 551	10 619	1 092	37 780	9 388	28 392
3 persons	3 014	2 568	200	7 462	5 859	994	19 455	5 702	13 753
4 persons	2 150	1 662	321	5 623	3 928	1 041	12 654	3 931	8 723
5 persons	1 250	893	235	3 194	2 169	636	6 578	1 969	4 609
6 persons	674	464	134	1 643	1 070	334	3 462	1 045	2 417
7 persons	325	227	62	857	562	163	1 855	515	1 340
8 persons	179	116	39	486	329	80	1 157	299	858
9 persons or more	96	78	6	361	254	37	576	152	424
Median	2.3	2.1	4.2	2.3	2.2	3.2	2.0	2.3	1.9
<b>PERSONS PER ROOM</b>									
<b>Owner occupied</b>	<b>32 134</b>	<b>26 418</b>	<b>100</b>	<b>80 939</b>	<b>57 265</b>	<b>11 593</b>	<b>236 218</b>	<b>79 032</b>	<b>157 186</b>
0.50 or less	18 014	15 289	44	43 128	31 601	5 478	127 556	42 968	84 588
0.51 to 0.75	6 854	5 465	24	17 622	12 485	2 554	53 152	18 932	34 220
0.76 to 1.00	5 572	4 335	22	15 311	10 048	2 779	42 387	13 076	29 311
1.01 to 1.50	1 413	1 107	9	4 049	2 599	665	11 095	3 421	7 674
1.51 or more	281	222	1	829	532	117	2 028	635	1 393
<b>Renter occupied</b>	<b>17 852</b>	<b>15 573</b>	<b>1 135</b>	<b>44 112</b>	<b>35 486</b>	<b>5 204</b>	<b>126 899</b>	<b>30 380</b>	<b>96 519</b>
0.50 or less	8 343	7 749	148	20 575	17 435	1 793	67 399	14 865	52 534
0.51 to 0.75	4 225	3 705	214	10 731	8 647	1 256	26 856	7 555	19 301
0.76 to 1.00	3 927	3 084	568	9 026	6 655	1 534	23 995	5 706	18 289
1.01 to 1.50	1 056	781	183	2 919	2 060	539	6 292	1 758	4 534
1.51 or more	301	254	22	861	689	82	2 357	496	1 861
<b>With all plumbing facilities</b>	<b>48 673</b>	<b>40 956</b>	<b>1 220</b>	<b>122 388</b>	<b>90 895</b>	<b>16 561</b>	<b>354 143</b>	<b>107 415</b>	<b>246 728</b>
<b>Owner occupied</b>	<b>31 656</b>	<b>26 112</b>	<b>99</b>	<b>80 057</b>	<b>56 806</b>	<b>11 512</b>	<b>233 367</b>	<b>78 170</b>	<b>155 197</b>
1.00 or less	30 002	24 804	89	75 246	53 699	10 740	220 478	74 172	146 306
1.01 to 1.50	1 388	1 096	9	4 011	2 584	657	10 975	3 389	7 584
1.51 or more	266	212	1	800	523	115	1 914	609	1 305
<b>Renter occupied</b>	<b>17 017</b>	<b>14 844</b>	<b>1 121</b>	<b>42 331</b>	<b>34 089</b>	<b>5 049</b>	<b>120 776</b>	<b>29 245</b>	<b>91 531</b>
1.00 or less	15 721	13 853	919	38 665	31 408	4 435	112 659	27 094	85 565
1.01 to 1.50	1 030	763	180	2 866	2 036	534	6 046	1 698	4 348
1.51 or more	266	228	22	800	645	80	2 071	453	1 618

Table 9. Utilization Characteristics for Areas and Places: 1970—Continued

(For minimum base for derived figures (percent, median, etc.) and meaning of symbols, see text)

**Standard Metropolitan  
Statistical Areas  
Places of 50,000  
Inhabitants or More  
(or Central Cities)  
Urban Balance  
Urbanized Areas  
Places of 50,000  
Inhabitants or More**

	Urbanized areas—Con.					Places			
	St. Joseph								
	Total	Kansas portion	Missouri portion	Topeka	Wichita	Kansas City	Overland Park	Topeka	Wichita
<b>ROOMS</b>									
<b>All year-round units</b>									
1 room	28 791	464	28 327	44 941	106 814	57 848	23 018	43 697	99 890
2 rooms	695	7	688	795	1 349	536	25	793	1 336
3 rooms	1 368	14	1 354	1 523	3 431	1 857	173	1 519	3 371
4 rooms	3 441	46	3 395	4 944	12 492	5 621	975	4 929	12 254
5 rooms	6 736	171	6 565	9 695	25 190	13 149	2 792	9 405	23 727
6 rooms	9 297	140	9 157	12 908	30 855	18 721	4 854	12 198	28 123
7 rooms	4 433	65	4 368	8 393	18 666	11 280	5 449	8 206	17 241
8 rooms	1 648	12	1 636	3 858	8 236	4 407	4 338	3 835	7 712
9 rooms or more	695	8	687	1 824	3 940	1 478	3 102	1 816	3 690
Median	4.7	4.5	4.7	4.9	4.9	4.9	6.0	4.9	4.8
<b>Owner occupied</b>									
1 room	17 806	314	17 492	26 518	61 469	36 600	16 165	26 418	57 265
2 rooms	36	4	32	92	84	62	7	92	79
3 rooms	103	7	96	156	179	179	19	156	247
4 rooms	892	30	862	717	1 536	1 003	55	714	1 440
5 rooms	3 820	103	3 717	4 312	11 268	6 395	679	4 280	10 573
6 rooms	7 146	102	7 044	8 606	20 738	13 718	2 818	8 573	19 223
7 rooms	3 430	50	3 380	6 801	14 838	9 436	4 370	6 781	13 833
8 rooms	1 391	9	1 382	3 314	6 950	3 831	3 974	3 310	6 512
9 rooms or more	591	8	583	1 616	3 381	1 287	2 974	1 611	3 160
Median	3.97	4.6	3.96	5.4	5.3	5.3	6.5	5.4	5.3
<b>Renter occupied</b>									
1 room	8 897	110	8 787	16 708	37 713	18 296	5 896	15 573	35 486
2 rooms	524	1	523	623	1 017	408	14	621	1 009
3 rooms	1 040	2	1 038	1 199	2 503	1 418	149	1 195	2 474
4 rooms	2 093	13	2 080	3 818	9 232	3 997	858	3 806	9 119
5 rooms	2 397	48	2 349	4 899	11 652	5 944	1 869	4 650	11 032
6 rooms	1 742	30	1 712	3 982	8 415	4 259	1 719	3 305	7 423
7 rooms	774	13	761	1 432	3 226	1 554	904	1 265	2 874
8 rooms	204	3	201	486	1 029	467	281	467	950
9 rooms or more	74	—	74	185	435	163	72	182	412
Median	4.9	—	4.9	84	204	86	30	82	193
Year-round vacant for sale	275	3	272	210	1 087	505	172	210	1 023
1 to 3 rooms	20	—	20	24	99	46	1	24	98
4 and 5 rooms	155	2	153	105	595	295	42	105	551
6 and 7 rooms	79	1	78	69	330	147	87	69	315
8 rooms or more	21	—	21	12	63	17	42	12	59
Median	5.0	—	5.0	5.1	5.1	5.0	6.6	5.1	5.1
<b>Year-round vacant for rent</b>									
1 room	1 101	7	1 094	978	4 811	1 650	652	975	4 456
2 rooms	104	—	104	54	195	46	3	54	195
3 rooms	149	—	149	109	484	212	2	109	477
4 rooms	302	—	302	294	1 275	438	53	294	1 260
5 rooms	273	4	269	320	1 551	466	206	317	1 434
6 rooms	161	2	159	144	930	335	262	144	762
7 rooms or more	112	1	111	57	376	153	126	57	328
Median	3.5	4.4	3.5	3.6	3.8	3.8	4.7	3.6	3.7
<b>PERSONS</b>									
<b>Owner occupied</b>									
1 person	17 806	314	17 492	26 518	61 469	36 600	16 165	26 418	57 265
2 persons	3 193	60	3 133	3 951	7 697	5 426	660	3 944	7 428
3 persons	6 220	109	6 111	8 925	19 693	11 613	3 430	8 894	18 604
4 persons	2 789	46	2 743	4 285	6 250	6 250	3 135	4 268	9 988
5 persons	2 356	41	2 315	4 296	10 896	5 542	4 399	4 272	9 997
6 persons	1 619	24	1 595	2 636	6 661	3 508	2 727	2 625	6 010
7 persons	817	18	799	1 319	3 277	2 109	1 148	1 313	2 931
8 persons	428	8	420	637	1 395	1 110	419	634	1 268
9 persons or more	226	3	223	299	634	615	170	258	575
Median	1.58	5	1.53	1.70	2.8	2.7	3.7	2.6	2.8
<b>Renter occupied</b>									
1 person	8 897	110	8 787	16 708	37 713	18 296	5 896	15 573	35 486
2 persons	3 219	12	3 207	4 839	10 828	5 123	979	4 834	10 696
3 persons	2 332	34	2 298	4 864	10 972	5 108	2 116	4 731	10 619
4 persons	1 275	25	1 250	2 768	6 328	3 216	1 251	2 568	5 859
5 persons	923	14	909	1 983	4 492	2 142	947	1 662	3 928
6 persons	548	16	532	1 128	2 515	1 207	363	893	2 169
7 persons	284	7	277	598	1 263	728	159	464	1 070
8 persons	173	2	171	289	660	396	50	227	562
9 persons or more	87	—	87	155	377	246	20	116	329
Median	2.4	2.9	2.4	2.2	2.2	2.3	2.4	2.1	2.2
<b>PERSONS PER ROOM</b>									
<b>Owner occupied</b>									
0.50 or less	17 806	314	17 492	26 518	61 469	36 600	16 165	26 418	57 265
0.51 to 0.75	10 174	166	10 008	15 333	33 352	19 704	8 044	15 289	31 601
0.76 to 1.00	3 418	60	3 358	5 489	13 429	7 153	5 279	5 465	12 885
1.01 to 1.50	3 005	53	2 952	4 357	11 178	6 884	2 454	4 335	10 048
1.51 or more	985	25	960	1 116	2 917	2 359	342	1 107	2 599
Median	2.24	10	2.14	2.23	2.593	2.500	46	2.22	2.593
<b>Renter occupied</b>									
0.50 or less	8 897	110	8 787	16 708	37 713	18 296	5 896	15 573	35 486
0.51 to 0.75	4 341	40	4 301	7 897	17 929	8 694	2 948	7 749	17 435
0.76 to 1.00	1 786	29	1 757	3 919	9 205	4 127	1 773	3 705	8 647
1.01 to 1.50	1 956	28	1 928	3 652	7 474	3 634	1 004	3 084	6 655
1.51 or more	622	13	609	964	2 367	1 405	148	781	2 060
Median	1.92	—	1.92	2.76	3.738	4.36	23	2.54	6.89
<b>With all plumbing facilities</b>									
<b>Owner occupied</b>									
1.00 or less	25 295	372	24 923	42 176	97 283	53 145	21 954	40 956	90 895
1.01 to 1.50	17 338	277	17 061	26 211	60 985	35 898	16 094	26 112	56 806
1.51 or more	16 177	246	15 931	24 893	57 501	33 087	15 709	24 804	53 699
Median	956	24	932	1 105	2 901	2 331	341	1 096	2 584
<b>Renter occupied</b>									
1.00 or less	7 957	95	7 862	15 965	36 297	17 247	5 860	14 844	34 089
1.01 to 1.50	7 215	84	7 131	14 772	33 262	15 499	5 695	13 853	31 408
1.51 or more	591	11	580	943	2 343	1 354	144	763	2 036
Median	1.51	—	1.51	2.50	6.92	3.94	21	2.28	6.45

Table 10. Financial Characteristics for Areas and Places: 1970

(For minimum base for derived figures (percent, median, etc.) and meaning of symbols, see text)

**Standard Metropolitan Statistical Areas  
Places of 50,000 Inhabitants or More (or Central Cities)  
Urban Balance Urbanized Areas  
Places of 50,000 Inhabitants or More**

	Standard metropolitan statistical areas								
	Kansas City								
	Total	Kansas portion			Missouri portion				
Total		Kansas City	Overland Park (urban part)	Urban balance	Total	Independence	Kansas City (urban part)	Urban balance	
<b>VALUE</b>									
<b>Specified owner occupied<sup>1</sup></b>	<b>240 180</b>	<b>82 696</b>	<b>33 101</b>	<b>15 685</b>	<b>29 233</b>	<b>157 484</b>	<b>24 568</b>	<b>90 757</b>	<b>32 331</b>
Less than \$5,000	8 323	2 710	2 274	21	147	5 613	474	3 706	624
\$5,000 to \$7,999	16 182	5 221	4 337	55	379	10 961	1 161	7 873	954
\$7,500 to \$9,999	24 279	7 227	5 941	115	683	17 052	1 841	12 820	1 433
\$10,000 to \$12,999	30 219	9 824	6 531	700	1 942	20 395	2 876	13 640	2 735
\$12,500 to \$14,999	30 303	9 195	4 409	1 226	2 961	21 108	3 613	12 243	4 288
\$15,000 to \$17,999	30 881	9 134	3 319	1 478	3 757	21 747	4 204	11 150	5 350
\$17,500 to \$19,999	26 853	8 206	2 243	1 672	3 829	18 647	3 494	8 856	5 254
\$20,000 to \$24,999	32 780	11 401	2 393	2 872	5 637	21 379	4 075	9 792	6 164
\$25,000 to \$34,999	25 953	11 398	1 300	4 902	4 807	14 555	2 096	7 076	4 404
\$35,000 to \$49,999	10 223	5 839	255	2 320	3 047	4 384	574	2 450	964
\$50,000 or more	4 184	2 541	99	324	2 044	1 643	160	1 151	161
Median	\$15 900	\$17 000	\$11 500	\$24 500	\$20 800	\$15 400	\$16 400	\$14 000	\$17 900
<b>Specified vacant for sale<sup>1</sup></b>	<b>3 141</b>	<b>831</b>	<b>413</b>	<b>164</b>	<b>201</b>	<b>2 310</b>	<b>159</b>	<b>1 501</b>	<b>399</b>
Less than \$5,000	278	70	64	-	2	208	13	145	17
\$5,000 to \$9,999	844	184	165	-	11	660	32	576	25
\$10,000 to \$14,999	693	174	112	14	36	519	33	414	42
\$15,000 to \$19,999	467	135	34	33	55	332	46	160	98
\$20,000 to \$24,999	320	76	22	15	27	244	20	71	72
\$25,000 to \$34,999	353	115	15	57	42	238	12	68	125
\$35,000 to \$49,999	152	61	1	42	15	91	2	59	17
\$50,000 or more	34	16	-	3	13	18	1	8	3
Median price asked	\$12 700	\$14 500	\$9 300	\$28 500	\$19 700	\$12 200	\$15 200	\$10 300	\$21 200
<b>With all plumbing facilities:</b>									
<b>Specified owner occupied<sup>1</sup></b>	<b>237 156</b>	<b>81 787</b>	<b>32 537</b>	<b>15 627</b>	<b>29 109</b>	<b>155 369</b>	<b>24 328</b>	<b>89 811</b>	<b>32 031</b>
Less than \$5,000	7 372	2 434	2 094	17	125	4 938	433	3 500	517
\$5,000 to \$9,999	39 549	12 171	10 084	164	1 039	27 378	2 935	20 395	2 314
\$10,000 to \$14,999	60 024	18 860	10 833	1 916	4 886	41 164	6 443	25 687	6 973
\$15,000 to \$19,999	57 420	17 243	5 512	3 135	7 560	40 177	7 661	19 892	10 563
\$20,000 to \$24,999	32 600	11 360	2 378	2 867	5 619	21 240	4 041	9 722	6 147
\$25,000 or more	40 191	19 719	1 636	7 528	9 880	20 472	2 815	10 615	5 517
Median	\$15 900	\$17 000	\$11 500	\$24 500	\$20 800	\$15 500	\$16 400	\$14 000	\$17 900
<b>Specified vacant for sale<sup>1</sup></b>	<b>3 043</b>	<b>813</b>	<b>402</b>	<b>164</b>	<b>200</b>	<b>2 230</b>	<b>155</b>	<b>1 464</b>	<b>389</b>
Less than \$5,000	226	61	56	-	2	165	9	131	11
\$5,000 to \$9,999	814	179	163	-	10	635	32	560	22
\$10,000 to \$14,999	685	172	112	14	36	513	33	410	42
\$15,000 to \$19,999	461	133	33	33	55	328	46	157	97
\$20,000 to \$24,999	320	76	22	15	27	244	20	71	72
\$25,000 or more	537	192	16	102	70	345	15	135	145
Median price asked	\$13 000	\$14 800	\$9 500	\$28 500	\$19 700	\$12 500	\$15 400	\$10 400	\$21 600
<b>CONTRACT RENT</b>									
<b>Specified renter occupied<sup>2</sup></b>	<b>136 597</b>	<b>34 618</b>	<b>18 148</b>	<b>5 760</b>	<b>8 537</b>	<b>101 979</b>	<b>9 638</b>	<b>72 889</b>	<b>15 734</b>
Less than \$30	2 621	411	261	40	57	2 210	224	1 614	186
\$30 to \$39	3 049	453	360	5	38	2 596	156	2 053	218
\$40 to \$59	18 287	3 952	3 336	33	268	14 335	914	11 930	956
\$60 to \$79	30 752	6 521	5 040	65	710	24 231	2 202	18 954	2 268
\$80 to \$99	22 854	5 023	3 543	142	859	17 831	2 185	12 378	2 685
\$100 to \$119	16 083	3 477	2 048	340	878	12 606	1 650	7 638	2 979
\$120 to \$149	18 618	5 598	2 000	1 488	2 004	13 020	1 424	7 972	3 372
\$150 to \$199	13 386	5 343	688	2 322	2 252	8 043	512	5 434	1 838
\$200 to \$249	3 281	1 376	104	596	672	1 905	25	1 584	250
\$250 or more	2 251	1 131	23	601	503	1 120	6	1 070	35
No cash rent	5 415	1 333	745	128	296	4 082	340	2 262	947
Median	\$88	\$102	\$79	\$165	\$140	\$85	\$89	\$81	\$107
<b>Specified vacant for rent<sup>2</sup></b>	<b>15 657</b>	<b>3 245</b>	<b>1 646</b>	<b>586</b>	<b>821</b>	<b>12 412</b>	<b>595</b>	<b>10 486</b>	<b>994</b>
Less than \$40	1 010	99	76	5	12	911	20	805	27
\$40 to \$59	3 566	499	435	2	34	3 067	87	2 808	106
\$60 to \$79	4 459	768	629	1	54	3 691	146	3 308	175
\$80 to \$99	1 851	323	249	5	37	1 528	140	1 192	153
\$100 to \$149	2 068	402	191	64	131	1 666	182	1 104	337
\$150 to \$199	1 456	596	48	238	289	860	19	595	187
\$200 or more	1 247	558	18	271	264	689	1	674	11
Median rent asked	\$74	\$94	\$69	\$195	\$175	\$71	\$87	\$69	\$105
<b>With all plumbing facilities:</b>									
<b>Specified renter occupied<sup>2</sup></b>	<b>129 713</b>	<b>33 303</b>	<b>17 103</b>	<b>5 730</b>	<b>8 423</b>	<b>96 410</b>	<b>9 359</b>	<b>68 536</b>	<b>15 218</b>
Less than \$40	4 315	636	458	43	81	3 679	344	2 869	296
\$40 to \$59	15 226	3 421	2 875	32	226	11 805	790	9 804	776
\$60 to \$79	29 337	6 205	4 766	64	682	23 132	2 148	18 044	2 155
\$80 to \$99	22 527	4 958	3 485	140	854	17 569	2 168	12 171	2 655
\$100 to \$149	34 464	9 031	4 019	1 817	2 879	25 433	3 050	15 487	6 309
\$150 or more	18 827	7 825	807	3 513	3 416	11 002	540	8 035	2 117
No cash rent	5 017	1 227	693	121	285	3 790	319	2 126	910
Median	\$90	\$105	\$81	\$165	\$140	\$87	\$90	\$83	\$109
<b>Specified vacant for rent<sup>2</sup></b>	<b>14 416</b>	<b>3 001</b>	<b>1 427</b>	<b>586</b>	<b>805</b>	<b>11 415</b>	<b>578</b>	<b>9 637</b>	<b>915</b>
Less than \$40	708	68	51	5	6	640	18	567	16
\$40 to \$59	3 017	383	326	2	30	2 634	80	2 430	75
\$60 to \$79	4 180	697	562	1	51	3 483	142	3 146	140
\$80 to \$99	1 780	305	236	5	36	1 475	137	1 150	149
\$100 to \$149	2 038	395	186	64	129	1 643	181	1 084	337
\$150 or more	2 693	1 153	66	509	553	1 540	20	1 260	198
Median rent asked	\$76	\$106	\$71	\$195	\$176	\$73	\$88	\$70	\$111
<b>DURATION OF VACANCY</b>									
<b>Year-round vacant for sale</b>	<b>3 711</b>	<b>963</b>	<b>505</b>	<b>171</b>	<b>212</b>	<b>2 748</b>	<b>188</b>	<b>1 817</b>	<b>444</b>
Less than 2 months	1 241	329	136	84	84	912	78	467	266
2 up to 6 months	1 335	350	172	64	91	985	49	701	103
6 months or more	1 135	284	197	23	37	851	61	649	75
<b>Year-round vacant for rent</b>	<b>15 900</b>	<b>3 338</b>	<b>1 650</b>	<b>640</b>	<b>825</b>	<b>12 562</b>	<b>598</b>	<b>10 510</b>	<b>1 002</b>
Less than 2 months	8 448	1 796	720	301	613	6 652	433	5 233	731
2 up to 6 months	4 766	936	522	225	149	3 830	99	3 423	191
6 months or more	2 686	606	408	114	63	2 080	66	1 854	80

<sup>1</sup>Limited to one-family homes on less than 10 acres and no business on property. <sup>2</sup>Excludes one-family homes on 10 acres or more.



Table 10. Financial Characteristics for Areas and Places: 1970—Continued

[For minimum base for derived figures (percent, median, etc.) and meaning of symbols, see text]

**Standard Metropolitan Statistical Areas  
Places of 50,000 Inhabitants or More (or Central Cities) Urban Balance  
Urbanized Areas Places of 50,000 Inhabitants or More**

	Standard metropolitan statistical areas—Con.						Urbanized areas		
	Topeka			Wichita			Kansas City		
	Total	Topeka	Urban balance	Total	Wichita	Urban balance	Total	Kansas portion	Missouri portion
<b>VALUE</b>									
Specified owner occupied <sup>1</sup>	27 723	24 059	64	70 353	52 209	10 650	217 307	74 635	142 672
Less than \$5,000	1 219	1 046	2	2 884	1 594	545	6 850	2 344	4 506
\$5,000 to \$9,999	2 124	1 939	10	5 643	3 552	887	14 157	4 552	9 605
\$10,000 to \$14,999	3 346	3 113	18	9 515	7 017	1 496	22 010	6 403	15 607
\$15,000 to \$19,999	4 208	3 910	14	13 230	10 075	2 094	27 353	8 667	18 686
\$20,000 to \$24,999	3 529	3 255	9	11 040	8 506	1 731	27 744	8 174	19 570
\$25,000 to \$29,999	3 578	3 238	4	7 850	5 942	1 255	28 132	8 084	20 048
\$30,000 to \$34,999	2 638	2 280	4	5 289	4 048	748	24 352	7 354	16 996
\$35,000 to \$39,999	3 188	2 350	1	6 398	4 835	859	29 756	10 409	19 347
\$40,000 or more	2 531	1 822	—	5 602	4 237	637	23 724	10 718	13 006
Median	995	812	1	1 990	1 466	237	9 349	5 499	3 850
	367	294	1	912	637	161	3 880	2 429	1 451
	\$14 600	\$14 100	\$10 400	\$13 400	\$13 500	\$12 900	\$15 900	\$17 200	\$15 400
Specified vacant for sale <sup>1</sup>	231	184	—	1 196	907	183	2 648	731	1 917
Less than \$5,000	23	21	—	86	53	18	236	65	171
\$5,000 to \$9,999	70	66	—	369	292	44	790	168	622
\$10,000 to \$14,999	49	45	—	313	233	58	639	157	482
\$15,000 to \$19,999	29	25	—	189	157	22	378	109	269
\$20,000 to \$24,999	16	4	—	96	68	19	195	61	134
\$25,000 to \$29,999	34	15	—	103	76	16	255	100	155
\$30,000 to \$34,999	9	7	—	33	24	4	129	55	74
\$35,000 to \$39,999	1	1	—	7	4	2	26	16	10
\$40,000 or more	1	1	—	7	4	2	26	16	10
Median price asked	\$12 100	\$10 500	—	\$11 900	\$12 000	\$12 200	\$11 900	\$13 900	\$11 400
<b>With all plumbing facilities:</b>									
Specified owner occupied <sup>1</sup>	27 446	23 842	63	69 808	51 884	10 581	215 208	73 929	141 279
Less than \$5,000	1 126	979	1	2 665	1 503	506	6 355	2 153	4 202
\$5,000 to \$9,999	5 411	5 012	28	15 026	10 791	2 375	35 544	10 744	24 800
\$10,000 to \$14,999	7 690	7 123	23	24 163	18 494	3 813	54 682	16 714	37 968
\$15,000 to \$19,999	6 181	5 487	5	13 088	9 952	1 995	52 212	15 352	36 860
\$20,000 to \$24,999	3 166	2 331	4	6 376	4 815	858	29 600	10 372	19 228
\$25,000 to \$29,999	3 872	2 910	2	8 490	6 329	1 034	36 815	18 594	18 221
Median	\$14 600	\$14 100	\$10 400	\$13 400	\$13 600	\$13 000	\$16 000	\$17 300	\$15 500
Specified vacant for sale <sup>1</sup>	222	176	—	1 183	902	181	2 587	720	1 867
Less than \$5,000	20	18	—	75	50	16	205	57	148
\$5,000 to \$9,999	65	62	—	368	291	44	769	166	603
\$10,000 to \$14,999	49	45	—	312	232	58	635	157	478
\$15,000 to \$19,999	28	24	—	189	157	25	373	108	265
\$20,000 to \$24,999	16	4	—	96	68	19	195	61	134
\$25,000 to \$29,999	44	23	—	143	104	22	410	171	239
\$30,000 or more	1	1	—	7	4	2	26	16	10
Median price asked	\$12 400	\$10 700	—	\$12 000	\$12 000	\$12 200	\$12 000	\$14 100	\$11 500
<b>CONTRACT RENT</b>									
Specified renter occupied <sup>2</sup>	17 379	15 450	1 132	42 663	35 283	5 159	125 730	30 067	95 663
Less than \$30	259	214	2	815	576	135	2 304	338	1 966
\$30 to \$39	315	288	—	938	695	153	2 722	379	2 343
\$40 to \$59	2 067	1 959	4	5 922	4 674	778	16 719	3 456	13 263
\$60 to \$79	3 470	3 313	7	12 524	10 429	1 415	28 036	5 361	22 675
\$80 to \$99	3 476	3 229	56	8 559	7 368	874	20 874	3 992	16 882
\$100 to \$119	2 386	2 163	133	4 704	4 059	501	14 976	2 933	12 043
\$120 to \$149	2 111	2 014	31	4 160	3 611	479	17 551	5 035	12 516
\$150 to \$199	1 305	1 280	9	2 042	1 873	126	12 628	4 988	7 640
\$200 to \$249	372	367	—	581	523	46	3 215	1 365	1 850
\$250 or more	109	106	—	382	363	14	2 235	1 126	1 109
No cash rent	1 509	517	890	2 036	1 112	638	4 470	1 094	3 376
Median	\$90	\$90	\$108	\$80	\$82	\$77	\$89	\$107	\$86
Specified vacant for rent <sup>2</sup>	1 011	970	3	5 398	4 452	709	14 657	2 836	11 821
Less than \$40	51	46	—	286	205	42	919	86	833
\$40 to \$59	204	195	—	1 068	848	149	3 366	444	2 922
\$60 to \$79	233	225	—	1 861	1 496	296	4 196	646	3 550
\$80 to \$99	160	151	2	887	752	108	1 731	263	1 468
\$100 to \$149	189	182	1	784	703	56	1 918	328	1 590
\$150 to \$199	124	123	—	308	248	57	1 294	522	772
\$200 or more	50	48	—	204	200	1	1 233	547	686
Median rent asked	\$82	\$82	...	\$74	\$75	\$74	\$74	\$98	\$71
<b>With all plumbing facilities:</b>									
Specified renter occupied <sup>2</sup>	16 579	14 722	1 118	41 009	33 887	5 007	119 653	28 944	90 709
Less than \$40	398	352	2	1 341	962	226	3 966	545	3 421
\$40 to \$59	1 711	1 616	4	5 213	4 050	716	13 904	2 984	10 920
\$60 to \$79	3 332	3 178	7	12 211	10 132	1 404	26 700	5 077	21 623
\$80 to \$99	3 432	3 188	55	8 491	7 308	870	20 564	3 931	16 633
\$100 to \$149	4 473	4 155	163	8 828	7 638	978	32 302	7 927	24 375
\$150 to \$199	1 780	1 750	8	2 985	2 742	185	17 993	7 454	10 539
\$200 or more	1 453	483	879	1 940	1 055	628	4 224	1 026	3 198
No cash rent	\$92	\$92	\$108	\$81	\$83	\$78	\$91	\$110	\$88
Median	\$85	\$86	...	\$76	\$77	\$75	\$76	\$114	\$73
Specified vacant for rent <sup>2</sup>	916	879	3	4 986	4 111	654	13 542	2 616	10 926
Less than \$40	31	27	—	152	92	33	648	60	588
\$40 to \$59	161	153	—	874	690	115	2 864	335	2 529
\$60 to \$79	213	206	—	1 795	1 440	287	3 950	579	3 371
\$80 to \$99	152	143	2	877	745	105	1 670	250	1 420
\$100 to \$149	187	180	1	776	696	56	1 892	323	1 569
\$150 to \$199	172	170	—	512	448	58	2 518	1 069	1 449
\$200 or more	50	48	—	204	200	1	1 233	547	686
Median rent asked	\$82	\$82	...	\$74	\$75	\$74	\$74	\$98	\$71
<b>DURATION OF VACANCY</b>									
Year-round vacant for sale	266	210	—	1 338	1 023	187	3 121	835	2 286
Less than 2 months	81	65	—	388	296	66	976	285	691
2 up to 6 months	91	68	—	527	399	75	1 135	301	834
6 months or more	94	77	—	423	328	46	1 010	249	761
Year-round vacant for rent	1 022	975	3	5 463	4 456	711	14 749	2 895	11 854
Less than 2 months	629	605	—	2 926	2 467	349	7 768	1 509	6 259
2 up to 6 months	257	242	3	1 690	1 404	191	4 482	834	3 648
6 months or more	136	128	—	847	585	171	2 499	552	1 947

<sup>1</sup>Limited to one-family homes on less than 10 acres and no business on property.

<sup>2</sup>Excludes one-family homes on 10 acres or more.

Table 10. Financial Characteristics for Areas and Places: 1970—Continued

(For minimum base for derived figures (percent, median, etc.) and meaning of symbols, see text)

**Standard Metropolitan  
Statistical Areas  
Places of 50,000  
Inhabitants or More  
(or Central Cities)  
Urban Balance  
Urbanized Areas  
Places of 50,000  
Inhabitants or More**

	Urbanized areas—Con.					Places				
	St. Joseph			Topeka	Wichita	Kansas City	Overland Park	Topeka	Wichita	
	Total	Kansas portion	Missouri portion							
<b>VALUE</b>										
Specified owner occupied <sup>1</sup>	15 905	238	15 667	24 123	55 945	33 101	15 716	24 059	52 209	
Less than \$5,000	2 072	83	1 989	1 048	1 728	2 274	22	1 046	1 594	
\$5,000 to \$7,499	2 364	73	2 291	1 949	4 058	4 337	55	1 939	3 852	
\$7,500 to \$9,999	2 429	42	2 387	3 131	7 527	5 941	115	3 113	7 017	
\$10,000 to \$12,499	2 331	15	2 316	3 924	10 855	6 531	701	3 910	10 075	
\$12,500 to \$14,999	1 709	15	1 694	3 264	9 113	4 409	1 231	3 255	8 506	
\$15,000 to \$17,499	1 520	7	1 513	3 242	6 281	3 319	1 479	3 238	5 942	
\$17,500 to \$19,999	1 055	—	1 055	2 281	4 288	2 243	1 674	2 280	4 048	
\$20,000 to \$24,999	1 159	3	1 156	2 354	5 178	2 393	2 877	2 350	4 835	
\$25,000 to \$34,999	825	—	825	1 822	4 480	1 300	4 909	1 822	4 237	
\$35,000 to \$49,999	307	—	307	813	1 619	255	2 328	812	1 466	
\$50,000 or more	134	—	134	295	778	99	325	294	637	
Median	\$11 200	\$6 200	\$11 300	\$14 000	\$13 500	\$11 500	\$24 500	\$14 100	\$13 500	
Specified vacant for sale <sup>1</sup>	241	3	238	184	968	413	164	184	907	
Less than \$5,000	55	—	55	21	57	64	—	21	53	
\$5,000 to \$9,999	72	2	70	66	305	165	—	66	292	
\$10,000 to \$14,999	32	1	31	45	261	112	14	45	233	
\$15,000 to \$19,999	34	—	34	25	157	34	33	25	157	
\$20,000 to \$24,999	27	—	27	4	75	22	15	4	68	
\$25,000 to \$34,999	9	—	9	15	80	15	57	15	76	
\$35,000 to \$49,999	8	—	8	7	27	1	42	7	24	
\$50,000 or more	4	—	4	1	6	—	3	1	4	
Median price asked	\$9 400	...	\$9 400	\$10 500	\$11 900	\$9 300	\$28 500	\$10 500	\$12 000	
<b>With all plumbing facilities:</b>										
Specified owner occupied <sup>1</sup>	15 531	204	15 327	23 905	55 599	32 537	15 655	23 842	51 884	
Less than \$5,000	1 843	55	1 788	980	1 629	2 094	17	979	1 503	
\$5,000 to \$9,999	4 697	110	4 587	5 040	11 544	10 084	164	5 012	10 791	
\$10,000 to \$14,999	4 015	30	3 985	7 146	19 877	10 833	1 922	7 123	18 494	
\$15,000 to \$19,999	2 561	6	2 555	5 492	10 526	5 512	3 138	5 487	9 952	
\$20,000 to \$24,999	1 153	3	1 150	2 335	5 158	2 378	2 872	2 331	4 815	
\$25,000 or more	1 259	—	1 259	2 912	6 865	1 636	7 542	2 910	6 329	
Median	\$11 300	\$6 700	\$11 400	\$14 100	\$13 600	\$11 600	\$24 500	\$14 100	\$13 600	
Specified vacant for sale <sup>1</sup>	227	1	226	176	963	402	164	176	902	
Less than \$5,000	44	—	44	18	54	56	—	18	50	
\$5,000 to \$9,999	70	—	70	62	304	163	—	62	291	
\$10,000 to \$14,999	32	1	31	45	260	112	14	45	232	
\$15,000 to \$19,999	34	—	34	24	157	33	33	24	157	
\$20,000 to \$24,999	26	—	26	4	75	22	15	4	68	
\$25,000 or more	21	—	21	23	113	16	102	23	104	
Median price asked	\$10 000	...	\$9 900	\$10 700	\$12 000	\$9 500	\$28 500	\$10 700	\$12 000	
<b>CONTRACT RENT</b>										
Specified renter occupied <sup>2</sup>	8 861	109	8 752	16 582	37 470	18 148	5 778	15 450	35 283	
Less than \$30	369	8	361	216	615	261	40	214	576	
\$30 to \$39	733	11	722	288	700	360	6	288	695	
\$40 to \$59	2 696	47	2 649	1 963	4 769	3 336	34	1 959	4 674	
\$60 to \$79	2 568	22	2 546	3 320	10 939	5 040	68	3 313	10 429	
\$80 to \$99	868	2	866	3 285	7 812	3 543	145	3 229	7 368	
\$100 to \$119	495	6	489	2 294	4 308	2 048	343	2 163	4 659	
\$120 to \$149	474	—	474	2 645	3 831	2 000	1 489	2 014	3 811	
\$150 to \$199	169	—	169	1 289	1 942	688	2 324	1 280	1 873	
\$200 to \$249	26	—	26	367	564	104	598	367	523	
\$250 or more	26	—	26	106	372	23	601	106	363	
No cash rent	437	13	424	1 407	1 618	745	130	517	1 112	
Median	\$63	\$52	\$63	\$90	\$82	\$79	\$165	\$90	\$82	
Specified vacant for rent <sup>2</sup>	1 100	7	1 093	973	4 806	1 646	597	970	4 452	
Less than \$40	201	2	199	46	210	76	5	46	205	
\$40 to \$59	366	4	362	195	867	435	2	195	848	
\$60 to \$79	315	—	315	225	1 722	629	1	225	1 496	
\$80 to \$99	71	—	71	153	828	249	7	151	752	
\$100 to \$149	45	1	44	183	726	191	64	182	703	
\$150 to \$199	92	—	92	123	252	48	242	123	248	
\$200 or more	10	—	10	48	201	18	276	48	200	
Median rent asked	\$59	\$54	\$59	\$82	\$75	\$69	\$195	\$82	\$75	
<b>With all plumbing facilities:</b>										
Specified renter occupied <sup>2</sup>	7 926	95	7 831	15 840	36 057	17 103	5 747	14 722	33 887	
Less than \$40	695	13	682	354	1 003	458	43	352	962	
\$40 to \$59	2 316	42	2 274	1 620	4 142	2 875	33	1 616	4 050	
\$60 to \$79	2 488	22	2 466	3 185	10 639	4 766	67	3 178	10 132	
\$80 to \$99	857	2	855	3 243	7 751	3 485	143	3 188	7 308	
\$100 to \$149	962	6	956	4 318	8 107	4 019	1 821	4 155	7 638	
\$150 or more	219	—	219	1 758	2 860	807	3 517	1 750	2 742	
No cash rent	389	10	379	1 362	1 555	693	123	483	1 055	
Median	\$65	\$54	\$65	\$92	\$83	\$81	\$165	\$92	\$81	
Specified vacant for rent <sup>2</sup>	897	7	890	882	4 460	1 427	597	879	4 111	
Less than \$40	106	2	104	27	95	51	5	27	92	
\$40 to \$59	285	4	281	153	708	326	2	153	690	
\$60 to \$79	291	—	291	206	1 664	562	1	206	1 440	
\$80 to \$99	68	—	68	145	821	236	7	143	745	
\$100 to \$149	45	1	44	181	719	186	64	180	694	
\$150 or more	102	—	102	170	453	66	518	170	448	
Median rent asked	\$63	\$54	\$63	\$86	\$77	\$71	\$195	\$86	\$77	
<b>DURATION OF VACANCY</b>										
Year-round vacant for sale	275	3	272	210	1 087	505	172	210	1 023	
Less than 2 months	67	—	67	65	314	136	85	65	296	
2 up to 6 months	87	—	87	68	433	172	64	68	399	
6 months or more	121	3	118	77	340	197	23	77	328	
Year-round vacant for rent	1 101	7	1 094	978	4 811	1 650	652	975	4 434	
Less than 2 months	532	1	531	605	2 586	720	313	605	2 467	
2 up to 6 months	260	—	258	245	1 509	522	225	242	1 404	
6 months or more	309	4	305	128	716	408	114	128	585	

<sup>1</sup>Limited to one-family homes on less than 10 acres and no business on property.

<sup>2</sup>Excludes one-family homes on 10 acres or more.

Table 11. **Occupancy, Plumbing, and Financial Characteristics of Housing Units With Negro Head of Household, for Areas and Places: 1970**

[For minimum base for derived figures (percent, median, etc.) and meaning of symbols, see text]

**Standard Metropolitan Statistical Areas  
Places of 50,000 Inhabitants or More (or Central Cities) Urban Balance  
Urbanized Areas Places of 50,000 Inhabitants or More**

	Standard metropolitan statistical areas								
	Kansas City								
	Total	Kansas portion				Missouri portion			
		Total	Kansas City	Overland Park (urban part)	Urban balance	Total	Independence	Kansas City (urban part)	Urban balance
Total Negro population	151 127	36 738	34 345	107	1 112	114 389	621	112 004	1 580
All occupied housing units	45 380	11 110	10 448	22	292	34 270	189	33 677	364
<b>POPULATION</b>									
Population in housing units	148 677	36 474	34 222	78	1 046	112 203	523	110 313	1 194
Per occupied unit	3.3	3.3	3.3	3.5	3.6	3.3	2.8	3.3	3.3
Owner	3.6	3.5	3.5	4.4	3.7	3.7	2.8	3.7	3.0
Renter	2.8	3.0	3.0	2.0	3.3	2.8	2.6	2.8	3.6
<b>TENURE</b>									
Owner occupied	25 421	6 548	6 050	14	193	18 873	127	18 537	197
Renter occupied	19 959	4 562	4 398	8	99	15 397	62	15 140	167
<b>PLUMBING FACILITIES</b>									
With all plumbing facilities	43 241	10 451	9 876	22	266	32 790	179	32 263	314
Lacking some or all plumbing facilities	2 139	659	572	—	26	1 480	10	1 414	50
Lacking only hot water	215	93	83	—	2	122	5	105	12
Lacking other plumbing facilities	1 924	566	489	—	24	1 358	5	1 309	38
<b>PIPED WATER IN STRUCTURE</b>									
Hot and cold	44 869	10 850	10 262	22	274	34 019	180	33 477	327
Cold only	420	199	155	—	12	221	7	186	28
None	91	61	31	—	6	30	2	14	9
<b>FLUSH TOILET</b>									
For exclusive use of household	43 948	10 678	10 080	22	274	33 270	185	32 711	340
Also used by another household	1 178	282	279	—	3	896	—	886	10
None	254	150	89	—	15	104	4	80	14
<b>BATHTUB OR SHOWER</b>									
For exclusive use of household	43 571	10 579	9 987	22	270	32 992	185	32 446	326
Also used by another household	1 258	299	298	—	1	959	—	949	10
None	551	232	163	—	21	319	4	282	28
<b>COMPLETE KITCHEN FACILITIES</b>									
For exclusive use of household	44 604	10 886	10 271	22	282	33 718	186	33 157	340
Also used by another household	201	30	30	—	—	171	—	169	2
No complete kitchen facilities	575	194	147	—	10	381	3	351	22
<b>ACCESS</b>									
With direct access	45 201	11 083	10 421	22	292	34 118	189	33 527	362
Lacking direct access	179	27	27	—	—	152	—	150	2
<b>VALUE</b>									
Specified owner occupied <sup>1</sup>	22 133	5 854	5 422	14	184	16 279	120	15 964	186
Less than \$5,000	2 040	751	685	—	32	1 289	13	1 214	57
\$5,000 to \$7,499	4 011	1 195	1 116	—	39	2 816	24	2 746	45
\$7,500 to \$9,999	6 416	1 350	1 274	—	32	5 066	22	5 021	22
\$10,000 to \$12,499	4 830	1 153	1 097	—	28	3 677	14	3 630	31
\$12,500 to \$14,999	2 199	545	512	—	17	1 654	15	1 632	7
\$15,000 to \$17,499	1 178	317	295	—	10	861	15	836	10
\$17,500 to \$19,999	579	180	155	2	5	399	3	396	—
\$20,000 to \$24,999	467	198	158	4	14	269	10	251	8
\$25,000 to \$34,999	258	107	88	5	2	151	4	144	3
\$35,000 to \$49,999	116	42	29	3	2	74	—	71	3
\$50,000 or more	39	16	13	—	3	23	—	23	—
Median	\$9 500	\$9 300	\$9 300	\$27 000	\$9 100	\$9 500	\$10 200	\$9 500	\$7 000
With all plumbing facilities	21 752	5 661	5 273	14	171	16 091	114	15 808	162
Less than \$5,000	1 892	666	620	—	26	1 226	12	1 173	38
\$5,000 to \$9,999	10 267	2 467	2 333	—	67	7 800	41	7 694	63
\$10,000 to \$14,999	6 975	1 680	1 593	—	43	5 295	29	5 227	37
\$15,000 to \$19,999	1 746	490	444	2	14	1 256	18	1 228	10
\$20,000 to \$24,999	465	198	158	4	14	267	10	249	8
\$25,000 or more	407	160	125	8	7	247	4	237	6
Median	\$9 500	\$9 400	\$9 400	\$27 000	\$9 400	\$9 500	\$10 700	\$9 500	\$7 600
<b>CONTRACT RENT</b>									
Specified renter occupied <sup>2</sup>	19 705	4 483	4 326	8	97	15 222	59	14 974	164
Less than \$30	645	91	85	—	1	554	16	528	9
\$30 to \$39	1 016	203	190	—	7	813	13	781	19
\$40 to \$59	6 503	1 643	1 585	1	38	4 860	13	4 829	17
\$60 to \$79	7 380	1 612	1 572	1	29	5 768	8	5 746	13
\$80 to \$99	2 402	550	544	—	4	1 852	1	1 820	31
\$100 to \$119	642	180	176	—	3	462	—	432	29
\$120 to \$149	355	33	26	—	6	322	1	315	5
\$150 to \$199	158	15	8	2	5	143	—	140	3
\$200 to \$249	20	5	4	—	1	15	—	14	1
\$250 or more	12	2	1	—	—	10	—	9	—
No cash rent	572	149	135	3	3	423	7	360	36
Median	\$63	\$62	\$62	\$163	\$61	\$63	\$38	\$63	\$91
With all plumbing facilities	18 143	4 071	3 942	8	84	14 072	55	13 853	142
Less than \$40	1 362	207	197	—	6	1 155	27	1 111	17
\$40 to \$59	5 691	1 437	1 393	1	29	4 254	13	4 225	16
\$60 to \$79	7 049	1 520	1 482	1	27	5 529	8	5 510	10
\$80 to \$99	2 350	540	534	—	4	1 810	1	1 779	30
\$100 to \$149	985	212	201	—	9	773	1	738	32
\$150 or more	186	21	12	3	6	165	—	160	5
No cash rent	520	134	123	3	3	386	5	330	32
Median	\$64	\$63	\$63	\$163	\$63	\$64	\$38	\$64	\$93

<sup>1</sup>Limited to one-family homes on less than 10 acres and no business on property.

<sup>2</sup>Excludes one-family homes on 10 acres or more.

Table 11. **Occupancy, Plumbing, and Financial Characteristics of Housing Units With Negro Head of Household, for Areas and Places: 1970—Continued**

(For minimum base for derived figures (percent, median, etc.) and meaning of symbols, see text)

Standard Metropolitan Statistical Areas Places of 50,000 Inhabitants or More (or Central Cities) Urban Balance Urbanized Areas Places of 50,000 Inhabitants or More	Standard metropolitan statistical areas—Con.						Urbanized areas		
	Topeka			Wichita			Kansas City		
	Total	Topeka	Urban balance	Total	Wichita	Urban balance	Total	Kansas portion	Missouri portion
<b>Total Negro population</b> .....	11 196	10 444	646	28 017	26 841	969	148 547	34 840	113 707
<b>All occupied housing units</b> .....	3 331	3 205	87	7 452	7 222	188	44 710	10 576	34 134
<b>POPULATION</b>									
Population in housing units .....	10 708	10 161	442	27 517	26 568	779	146 407	34 649	111 758
Per occupied unit .....	3.2	3.2	5.1	3.7	3.7	4.1	3.3	3.3	3.3
Owner .....	3.2	3.2	—	3.8	3.8	3.8	3.6	3.5	3.7
Renter .....	3.3	3.2	5.1	3.6	3.6	4.3	2.8	3.0	2.8
<b>TENURE</b>									
Owner occupied .....	1 755	1 718	—	3 564	3 489	40	24 934	6 136	18 798
Renter occupied .....	1 576	1 487	87	3 888	3 733	148	19 776	4 440	15 336
<b>PLUMBING FACILITIES</b>									
With all plumbing facilities .....	3 206	3 086	87	7 215	6 994	180	42 679	10 001	32 678
Lacking some or all plumbing facilities .....	125	119	—	237	228	8	2 031	575	1 456
Lacking only hot water .....	14	13	—	17	17	—	201	83	118
Lacking other plumbing facilities .....	111	106	—	220	211	8	1 830	492	1 338
<b>PIPED WATER IN STRUCTURE</b>									
Hot and cold .....	3 288	3 167	87	7 403	7 178	184	44 287	10 387	33 900
Cold only .....	33	32	—	40	37	3	370	156	214
None .....	10	6	—	9	7	1	53	33	20
<b>FLUSH TOILET</b>									
For exclusive use of household .....	3 260	3 139	87	7 310	7 089	180	43 357	10 205	33 152
Also used by another household .....	40	40	—	111	107	4	1 169	279	890
None .....	31	26	—	31	26	4	184	92	92
<b>BATHTUB OR SHOWER</b>									
For exclusive use of household .....	3 223	3 102	87	7 246	7 025	180	42 987	10 112	32 875
Also used by another household .....	47	47	—	115	111	4	1 251	298	953
None .....	61	56	—	91	86	4	472	166	306
<b>COMPLETE KITCHEN FACILITIES</b>									
For exclusive use of household .....	3 285	3 163	87	7 307	7 089	178	43 996	10 397	33 599
Also used by another household .....	8	8	—	26	26	—	199	30	169
No complete kitchen facilities .....	38	34	—	119	107	10	515	149	366
<b>ACCESS</b>									
With direct access .....	3 326	3 200	87	7 449	7 219	188	44 533	10 549	33 984
Lacking direct access .....	5	5	—	3	3	—	177	27	150
<b>VALUE</b>									
<b>Specified owner occupied<sup>1</sup></b> .....	1 637	1 612	—	3 373	3 308	40	21 718	5 504	16 214
Less than \$5,000 .....	275	273	—	310	282	23	1 948	694	1 254
\$5,000 to \$7,499 .....	279	278	—	636	628	5	3 935	1 129	2 806
\$7,500 to \$9,999 .....	357	357	—	1 051	1 045	5	6 343	1 283	5 060
\$10,000 to \$12,499 .....	254	252	—	793	786	4	4 770	1 103	3 667
\$12,500 to \$14,999 .....	148	146	—	262	261	—	2 172	521	1 651
\$15,000 to \$17,499 .....	143	142	—	142	138	2	1 160	299	861
\$17,500 to \$19,999 .....	77	76	—	58	57	—	558	159	399
\$20,000 to \$24,999 .....	62	53	—	58	55	—	440	172	268
\$25,000 to \$34,999 .....	29	24	—	42	37	—	245	94	151
\$35,000 to \$49,999 .....	10	9	—	13	9	—	108	34	74
\$50,000 or more .....	3	2	—	8	7	—	39	16	23
Median .....	\$9 400	\$9 300	—	\$9 300	\$9 300	\$5000—	\$9 500	\$9 300	\$9 500
<b>With all plumbing facilities</b> .....	1 595	1 571	—	3 315	3 253	37	21 388	5 352	16 036
Less than \$5,000 .....	249	247	—	290	265	20	1 829	628	1 201
\$5,000 to \$9,999 .....	625	624	—	1 663	1 649	10	10 137	2 353	7 784
\$10,000 to \$14,999 .....	398	394	—	1 042	1 034	4	6 890	1 608	5 282
\$15,000 to \$19,999 .....	220	218	—	199	194	2	1 708	452	1 256
\$20,000 to \$24,999 .....	62	53	—	58	55	—	438	172	266
\$25,000 or more .....	41	35	—	63	56	1	386	139	247
Median .....	\$9 500	\$9 400	—	\$9 300	\$9 300	\$5000—	\$9 500	\$9 400	\$9 500
<b>CONTRACT RENT</b>									
<b>Specified renter occupied<sup>2</sup></b> .....	1 532	1 444	86	3 801	3 654	142	19 530	4 366	15 164
Less than \$30 .....	20	20	—	76	70	6	634	86	548
\$30 to \$39 .....	64	64	—	93	91	2	998	1 591	807
\$40 to \$59 .....	345	345	—	881	872	8	6 447	1 595	4 852
\$60 to \$79 .....	539	539	—	1 569	1 525	42	7 340	1 581	5 759
\$80 to \$99 .....	251	247	4	687	648	39	2 396	546	1 850
\$100 to \$119 .....	130	106	24	261	243	18	636	176	460
\$120 to \$149 .....	53	51	2	128	122	5	351	30	321
\$150 to \$199 .....	15	15	—	21	20	1	158	15	143
\$200 to \$249 .....	1	—	—	5	5	—	19	4	15
\$250 or more .....	—	—	—	2	2	—	12	2	10
No cash rent .....	114	56	56	78	56	21	539	140	399
Median .....	\$69	\$69	\$109	\$69	\$68	\$82	\$63	\$62	\$63
<b>With all plumbing facilities</b> .....	1 463	1 375	86	3 630	3 489	137	18 007	3 982	14 025
Less than \$40 .....	74	74	—	147	142	5	1 347	199	1 148
\$40 to \$59 .....	311	311	—	801	793	8	5 651	1 403	4 248
\$60 to \$79 .....	526	526	—	1 520	1 476	42	7 013	1 491	5 522
\$80 to \$99 .....	245	241	4	676	637	39	2 344	536	1 808
\$100 to \$149 .....	182	156	26	385	361	23	975	205	770
\$150 or more .....	16	16	—	28	27	—	185	20	165
No cash rent .....	109	51	56	73	53	19	492	128	364
Median .....	\$70	\$70	\$109	\$69	\$69	\$83	\$64	\$63	\$64

<sup>1</sup>Limited to one-family homes on less than 10 acres and no business on property.

<sup>2</sup>Excludes one-family homes on 10 acres or more.

Table 11. **Occupancy, Plumbing, and Financial Characteristics of Housing Units With Negro Head of Household, for Areas and Places: 1970—Continued**

[For minimum base for derived figures (percent, median, etc.) and meaning of symbols, see text]

Standard Metropolitan Statistical Areas Places of 50,000 Inhabitants or More (or Central Cities) Urban Balance Urbanized Areas Places of 50,000 Inhabitants or More	Urbanized areas—Con.					Places			
	St. Joseph								
	Total	Kansas portion	Missouri portion	Topeka	Wichita	Kansas City	Overland Park	Topeka	Wichita
Total Negro population	2 702	199	2 503	11 090	27 579	34 345	107	10 444	26 841
All occupied housing units	794	68	726	3 292	7 346	10 448	22	3 205	7 222
<b>POPULATION</b>									
Population in housing units	2 516	200	2 316	10 603	27 120	34 222	78	10 161	26 568
Per occupied unit	3.2	2.9	3.2	3.2	3.7	3.3	3.5	3.2	3.7
Owner	3.2	2.8	3.2	3.2	3.8	3.5	4.4	3.2	3.8
Renter	3.1	3.5	3.1	3.3	3.6	3.0	2.0	3.2	3.6
<b>TENURE</b>									
Owner occupied	480	51	429	1 718	3 492	6 050	14	1 718	3 489
Renter occupied	314	17	297	1 574	3 854	4 398	8	1 487	3 733
<b>PLUMBING FACILITIES</b>									
With all plumbing facilities	706	58	648	3 173	7 118	9 876	22	3 086	6 994
Lacking same or all plumbing facilities	88	10	78	119	228	572	—	119	228
Lacking only hot water	11	3	8	13	17	83	—	13	17
Lacking other plumbing facilities	77	7	70	106	211	489	—	106	211
<b>PIPED WATER IN STRUCTURE</b>									
Hot and cold	750	58	692	3 254	7 302	10 262	22	3 167	7 178
Cold only	35	6	29	32	37	155	—	32	37
None	9	4	5	6	7	31	—	6	7
<b>FLUSH TOILET</b>									
For exclusive use of household	754	63	691	3 226	7 213	10 080	22	3 139	7 089
Also used by another household	19	—	19	40	107	279	—	40	107
None	21	5	16	26	26	89	—	26	26
<b>BATHTUB OR SHOWER</b>									
For exclusive use of household	718	61	657	3 189	7 149	9 987	22	3 102	7 025
Also used by another household	19	—	19	47	111	298	—	47	111
None	57	7	50	56	86	163	—	56	86
<b>COMPLETE KITCHEN FACILITIES</b>									
For exclusive use of household	771	64	707	3 250	7 207	10 271	22	3 163	7 089
Also used by another household	—	—	—	8	26	30	—	8	26
No complete kitchen facilities	23	4	19	34	113	147	—	34	107
<b>ACCESS</b>									
With direct access	794	68	726	3 287	7 343	10 421	22	3 200	7 219
Lacking direct access	—	—	—	5	3	27	—	5	3
<b>VALUE</b>									
Specified owner occupied <sup>1</sup>	430	47	383	1 612	3 311	5 422	14	1 612	3 308
Less than \$5,000	173	21	152	273	282	685	—	273	282
\$5,000 to \$7,499	124	14	110	278	628	1 116	—	278	628
\$7,500 to \$9,999	51	6	45	357	1 046	1 274	—	357	1 045
\$10,000 to \$12,499	51	4	47	252	787	1 097	—	252	786
\$12,500 to \$14,999	15	1	14	146	261	512	—	146	261
\$15,000 to \$17,499	12	1	11	142	138	295	—	142	138
\$17,500 to \$19,999	1	—	1	76	57	155	2	76	57
\$20,000 to \$24,999	1	—	1	53	55	158	4	53	55
\$25,000 to \$34,999	1	—	1	24	37	88	5	24	37
\$35,000 to \$49,999	1	—	1	9	13	29	3	9	12
\$50,000 or more	—	—	—	2	7	13	—	2	7
Median	\$5 800	\$5 400	\$5 900	\$9 300	\$9 300	\$9 300	\$27 000	\$9 300	\$9 300
With all plumbing facilities	388	39	349	1 571	3 256	5 273	14	1 571	3 253
Less than \$5,000	142	13	129	247	265	620	—	247	265
\$5,000 to \$9,999	164	20	144	624	1 650	2 333	—	624	1 649
\$10,000 to \$14,999	66	5	61	394	1 035	1 593	—	394	1 034
\$15,000 to \$19,999	13	1	12	218	194	444	2	218	194
\$20,000 to \$24,999	1	—	1	53	55	158	4	53	55
\$25,000 or more	2	—	2	35	57	125	8	35	56
Median	\$6 100	\$6 200	\$6 100	\$9 400	\$9 300	\$9 400	\$27 000	\$9 400	\$9 300
<b>CONTRACT RENT</b>									
Specified renter occupied <sup>2</sup>	314	17	297	1 530	3 769	4 326	8	1 444	3 654
Less than \$30	31	—	31	20	70	85	—	20	70
\$30 to \$39	59	5	54	64	91	190	—	64	91
\$40 to \$59	153	8	145	345	874	1 565	1	345	872
\$60 to \$79	44	1	43	539	1 563	1 572	1	539	1 525
\$80 to \$99	6	—	6	251	686	544	—	247	648
\$100 to \$119	2	—	2	130	260	176	—	106	243
\$120 to \$149	4	—	4	53	123	26	—	51	122
\$150 to \$199	—	—	—	15	21	8	—	15	20
\$200 to \$249	—	—	—	1	5	4	2	1	5
\$250 or more	—	—	—	—	2	1	—	—	2
No cash rent	15	3	12	112	74	135	3	56	56
Median	\$46	\$45	\$46	\$69	\$69	\$62	\$163	\$69	\$68
With all plumbing facilities	275	15	260	1 461	3 604	3 942	8	1 375	3 489
Less than \$40	72	5	67	74	142	197	—	74	142
\$40 to \$59	135	7	128	311	795	1 393	—	311	793
\$60 to \$79	43	1	42	526	1 514	1 462	1	526	1 476
\$80 to \$99	6	—	6	245	675	534	—	241	637
\$100 to \$149	6	—	6	182	379	201	—	156	361
\$150 or more	—	—	—	14	28	12	—	16	27
No cash rent	13	2	11	107	71	123	3	51	53
Median	\$48	\$45	\$48	\$70	\$69	\$63	\$163	\$70	\$69

<sup>1</sup>Limited to one-family homes on less than 10 acres and no business on property.

<sup>2</sup>Excludes one-family homes on 10 acres or more.

Table 12. Utilization Characteristics of Housing Units With Negro Head of Household, for Areas and Places: 1970

[For minimum base for derived figures (percent, median, etc.) and meaning of symbols, see text]

**Standard Metropolitan Statistical Areas Places of 50,000 Inhabitants or More (or Central Cities) Urban Balance Urbanized Areas Places of 50,000 Inhabitants or More**

Standard metropolitan statistical areas									
Kansas City									
	Kansas portion					Missouri portion			
	Total	Total	Kansas City	Overland Park (urban part)	Urban balance	Total	Independence	Kansas City (urban part)	Urban balance
<b>All occupied housing units</b> .....	<b>45 380</b>	<b>11 110</b>	<b>10 448</b>	<b>22</b>	<b>292</b>	<b>34 270</b>	<b>189</b>	<b>33 677</b>	<b>364</b>
<b>UNITS IN STRUCTURE</b>									
1 .....	29 670	8 206	7 590	14	267	21 464	163	21 009	263
2 or more .....	15 624	2 877	2 834	8	24	12 747	26	12 611	101
Mobile home or trailer .....	86	27	24	-	1	59	-	57	-
<b>ROOMS</b>									
<b>Owner occupied</b> .....									
1 room .....	25 421	6 548	6 050	14	193	18 873	127	18 537	197
2 rooms .....	64	15	14	-	-	49	-	46	3
3 rooms .....	188	47	39	-	1	141	-	140	1
4 rooms .....	592	197	163	-	10	395	5	370	20
5 rooms .....	2 830	942	848	-	37	1 888	22	1 798	61
6 rooms .....	8 203	2 183	2 028	-	63	6 020	47	5 922	48
7 rooms .....	7 098	1 688	1 570	6	51	5 410	33	5 337	38
8 rooms .....	3 566	851	795	4	19	2 715	13	2 686	16
9 rooms or more .....	1 646	384	362	3	9	1 262	5	1 252	5
Median .....	1 234	241	231	1	3	993	2	986	5
Median .....	5.6	5.4	5.5	6.8	5.3	5.7	5.3	5.7	4.8
<b>Renter occupied</b> .....									
1 room .....	19 959	4 562	4 398	8	99	15 397	62	15 140	167
2 rooms .....	427	66	63	-	1	361	2	354	4
3 rooms .....	1 990	373	356	4	9	1 617	7	1 598	12
4 rooms .....	4 424	963	940	2	16	3 461	13	3 407	36
5 rooms .....	5 259	1 299	1 243	1	33	3 960	22	3 875	57
6 rooms .....	4 889	1 207	1 165	-	25	3 682	10	3 636	36
7 rooms .....	1 909	431	418	1	7	1 478	7	1 443	19
8 rooms .....	676	145	137	-	6	531	1	520	7
9 rooms or more .....	221	47	45	-	2	174	-	174	-
Median .....	164	31	31	-	3	133	-	133	-
Median .....	4.1	4.2	4.2	2.5	4.2	4.1	3.9	4.1	4.0
<b>PERSONS</b>									
<b>Owner occupied</b> .....									
1 person .....	25 421	6 548	6 050	14	193	18 873	127	18 537	197
2 persons .....	3 871	1 104	1 010	-	30	2 767	33	2 682	51
3 persons .....	6 716	1 866	1 721	2	48	4 850	42	4 737	65
4 persons .....	3 965	1 015	933	2	38	2 950	19	2 909	22
5 persons .....	3 259	746	701	2	18	2 513	12	2 485	15
6 persons .....	2 496	598	551	5	15	1 898	8	1 875	14
7 persons .....	1 795	414	387	2	11	1 381	6	1 362	11
8 persons .....	1 400	336	309	1	14	1 064	3	1 052	9
9 persons or more .....	1 132	273	255	-	11	859	2	851	5
Median .....	787	196	183	-	8	591	2	584	5
Median .....	3.0	2.8	2.8	4.7	3.0	3.1	2.2	3.1	2.2
<b>Renter occupied</b> .....									
1 person .....	19 959	4 562	4 398	8	99	15 397	62	15 140	167
2 persons .....	6 979	1 350	1 308	4	22	5 629	25	5 574	28
3 persons .....	4 458	998	968	2	23	3 460	15	3 411	30
4 persons .....	2 827	750	732	1	15	2 077	8	2 032	34
5 persons .....	1 979	530	506	-	16	1 449	6	1 409	29
6 persons .....	1 303	351	333	1	8	952	1	929	18
7 persons .....	919	235	227	-	3	684	3	663	14
8 persons .....	655	163	154	-	6	492	1	484	5
9 persons or more .....	545	120	110	-	4	425	1	417	4
Median .....	294	65	60	-	2	229	2	221	5
Median .....	2.2	2.4	2.4	1.5	2.8	2.1	1.9	2.1	1.3
<b>PERSONS PER ROOM</b>									
<b>Owner occupied</b> .....									
0.50 or less .....	25 421	6 548	6 050	14	193	18 873	127	18 537	197
0.51 to 0.75 .....	12 816	3 466	3 194	5	94	9 350	87	9 141	115
0.76 to 1.00 .....	4 587	1 146	1 052	5	36	3 441	17	3 394	30
1.01 to 1.50 .....	4 905	1 119	1 055	4	26	3 786	12	3 741	31
1.51 or more .....	2 458	624	580	-	21	1 834	10	1 809	15
Median .....	655	193	169	-	16	462	1	452	8
<b>Renter occupied</b> .....									
0.50 or less .....	19 959	4 562	4 398	8	99	15 397	62	15 140	167
0.51 to 0.75 .....	10 019	2 093	2 032	5	39	7 926	35	7 840	45
0.76 to 1.00 .....	3 464	893	864	1	23	2 571	11	2 519	37
1.01 to 1.50 .....	3 677	881	852	2	15	2 796	10	2 729	47
1.51 or more .....	1 978	529	495	-	20	1 449	4	1 413	27
Median .....	821	166	155	-	2	655	2	639	11
<b>With all plumbing facilities</b>									
<b>Owner occupied</b> .....									
1.00 or less .....	43 241	10 451	9 876	22	266	32 790	179	32 263	314
1.01 to 1.50 .....	24 852	6 304	5 863	14	180	18 548	121	18 248	169
1.51 or more .....	21 801	5 507	5 129	14	143	16 294	110	16 025	151
Median .....	2 425	613	572	-	21	1 812	10	1 787	13
Median .....	626	184	162	-	16	442	1	436	5
<b>Renter occupied</b> .....									
1.00 or less .....	18 389	4 147	4 013	8	86	14 242	58	14 015	145
1.01 to 1.50 .....	15 776	3 501	3 407	8	65	12 275	52	12 094	112
1.51 or more .....	1 885	502	472	-	19	1 383	4	1 350	24
Median .....	728	144	134	-	2	584	2	571	9
<b>TELEPHONE</b>									
Available .....	36 046	9 286	8 756	19	218	26 760	165	26 254	307
None .....	9 334	1 824	1 692	3	74	7 510	24	7 423	57

Table 12. Utilization Characteristics of Housing Units With Negro Head of Household, for Areas and Places: 1970—Continued

[For minimum base for derived figures (percent, median, etc.) and meaning of symbols, see text]

**Standard Metropolitan Statistical Areas Places of 50,000 Inhabitants or More (or Central Cities) Urban Balance Urbanized Areas Places of 50,000 Inhabitants or More**

	Standard metropolitan statistical areas—Con.						Urbanized areas			
	Topeka			Wichita			Kansas City			
	Total	Topeka	Urban balance	Total	Wichita	Urban balance	Total	Kansas portion	Missouri portion	
<b>All occupied housing units</b> .....	<b>3 331</b>	<b>3 205</b>	<b>87</b>	<b>7 452</b>	<b>7 222</b>	<b>188</b>	<b>44 710</b>	<b>10 576</b>	<b>34 134</b>	
<b>UNITS IN STRUCTURE</b>										
1 .....	2 672	2 605	32	5 930	5 727	166	29 060	7 698	21 362	
2 or more .....	641	586	55	1 507	1 483	22	15 568	2 853	12 715	
Mobile home or trailer .....	18	14	—	15	12	—	82	25	57	
<b>ROOMS</b>										
<b>Owner occupied</b> .....	<b>1 755</b>	<b>1 718</b>	<b>—</b>	<b>3 564</b>	<b>3 489</b>	<b>40</b>	<b>24 934</b>	<b>6 136</b>	<b>18 798</b>	
1 room .....	3	3	—	11	11	—	61	14	47	
2 rooms .....	13	12	—	33	33	—	179	39	140	
3 rooms .....	57	57	—	115	111	1	552	164	388	
4 rooms .....	269	261	—	946	934	6	2 724	858	1 866	
5 rooms .....	674	659	—	1 262	1 237	18	8 056	2 052	6 004	
6 rooms .....	415	410	—	699	679	11	6 992	1 596	5 396	
7 rooms .....	186	181	—	316	309	2	3 513	807	2 706	
8 rooms .....	90	88	—	111	110	—	1 632	372	1 260	
9 rooms or more .....	48	47	—	71	65	2	1 225	234	991	
Median .....	5.3	5.3	—	5.0	5.0	5.2	5.6	5.5	5.7	
<b>Renter occupied</b> .....	<b>1 576</b>	<b>1 487</b>	<b>87</b>	<b>3 888</b>	<b>3 733</b>	<b>148</b>	<b>19 776</b>	<b>4 440</b>	<b>15 336</b>	
1 room .....	24	24	—	84	81	3	421	63	358	
2 rooms .....	61	61	—	155	149	6	1 971	361	1 610	
3 rooms .....	293	289	4	845	838	6	4 398	945	3 453	
4 rooms .....	430	411	18	1 300	1 252	47	5 202	1 259	3 943	
5 rooms .....	478	425	53	977	914	61	4 846	1 173	3 673	
6 rooms .....	177	165	12	342	321	19	1 886	420	1 466	
7 rooms .....	66	66	—	105	100	5	667	141	526	
8 rooms .....	38	37	—	54	53	1	221	47	174	
9 rooms or more .....	9	9	—	26	25	—	164	31	133	
Median .....	4.5	4.4	4.9	4.2	4.1	4.7	4.1	4.2	4.1	
<b>PERSONS</b>										
<b>Owner occupied</b> .....	<b>1 755</b>	<b>1 718</b>	<b>—</b>	<b>3 564</b>	<b>3 489</b>	<b>40</b>	<b>24 934</b>	<b>6 136</b>	<b>18 798</b>	
1 person .....	364	359	—	424	413	6	3 768	1 020	2 748	
2 persons .....	527	507	—	896	873	10	6 568	1 740	4 828	
3 persons .....	266	263	—	577	568	4	3 897	954	2 943	
4 persons .....	202	198	—	537	528	6	3 217	713	2 504	
5 persons .....	143	140	—	378	370	6	2 453	562	1 891	
6 persons .....	98	97	—	281	279	1	1 768	391	1 377	
7 persons .....	77	76	—	198	193	5	1 375	315	1 060	
8 persons .....	49	49	—	130	128	1	1 114	257	857	
9 persons or more .....	29	29	—	143	137	1	774	184	590	
Median .....	2.5	2.5	—	3.3	3.3	3.5	3.0	2.8	3.1	
<b>Renter occupied</b> .....	<b>1 576</b>	<b>1 487</b>	<b>87</b>	<b>3 888</b>	<b>3 733</b>	<b>148</b>	<b>19 776</b>	<b>4 440</b>	<b>15 336</b>	
1 person .....	374	373	—	853	844	8	6 932	1 321	5 611	
2 persons .....	344	338	6	755	739	14	4 428	979	3 449	
3 persons .....	252	240	12	607	583	23	2 809	738	2 071	
4 persons .....	210	195	15	529	483	46	1 952	511	1 441	
5 persons .....	154	136	18	369	345	23	1 281	335	946	
6 persons .....	100	81	18	279	256	22	907	228	679	
7 persons .....	70	62	8	203	195	7	645	155	490	
8 persons .....	43	33	10	149	147	2	534	112	422	
9 persons or more .....	29	29	—	144	141	3	288	61	227	
Median .....	2.8	2.6	5.1	3.1	3.0	4.1	2.2	2.4	2.1	
<b>PERSONS PER ROOM</b>										
<b>Owner occupied</b> .....	<b>1 755</b>	<b>1 718</b>	<b>—</b>	<b>3 564</b>	<b>3 489</b>	<b>40</b>	<b>24 934</b>	<b>6 136</b>	<b>18 798</b>	
0.50 or less .....	1 011	985	—	1 462	1 422	20	12 551	3 241	9 310	
0.51 to 0.75 .....	296	289	—	705	691	6	4 502	1 071	3 431	
0.76 to 1.00 .....	272	270	—	714	709	5	4 836	1 068	3 768	
1.01 to 1.50 .....	130	128	—	475	469	4	2 414	585	1 829	
1.51 or more .....	46	46	—	208	198	5	631	171	460	
<b>Renter occupied</b> .....	<b>1 576</b>	<b>1 487</b>	<b>87</b>	<b>3 888</b>	<b>3 733</b>	<b>148</b>	<b>19 776</b>	<b>4 440</b>	<b>15 336</b>	
0.50 or less .....	648	642	5	1 308	1 284	22	9 955	2 055	7 900	
0.51 to 0.75 .....	297	285	11	765	738	25	3 435	873	2 562	
0.76 to 1.00 .....	384	343	41	937	872	63	3 640	857	2 783	
1.01 to 1.50 .....	182	159	23	561	529	31	1 939	499	1 440	
1.51 or more .....	65	58	7	317	310	7	807	156	651	
<b>With all plumbing facilities</b>										
<b>Owner occupied</b> .....	<b>1 700</b>	<b>1 669</b>	<b>—</b>	<b>3 498</b>	<b>3 426</b>	<b>37</b>	<b>24 431</b>	<b>5 946</b>	<b>18 485</b>	
1.00 or less .....	1 530	1 501	—	2 823	2 767	28	21 442	5 205	16 237	
1.01 to 1.50 .....	127	125	—	471	465	4	2 384	577	1 807	
1.51 or more .....	43	43	—	204	194	5	605	164	441	
<b>Renter occupied</b> .....	<b>1 506</b>	<b>1 417</b>	<b>87</b>	<b>3 717</b>	<b>3 568</b>	<b>143</b>	<b>18 248</b>	<b>4 055</b>	<b>14 193</b>	
1.00 or less .....	1 268	1 209	57	2 855	2 744	106	15 681	3 444	12 237	
1.01 to 1.50 .....	177	154	23	557	526	30	1 851	476	1 375	
1.51 or more .....	61	54	7	305	298	7	716	135	581	
<b>TELEPHONE</b>										
Available .....	2 711	2 590	86	5 556	5 359	158	35 527	8 867	26 660	
None .....	620	615	1	1 896	1 863	30	9 183	1 709	7 474	

Table 12. Utilization Characteristics of Housing Units With Negro Head of Household, for Areas and Places: 1970—Continued

[For minimum base for derived figures (percent, median, etc.) and meaning of symbols, see text]

**Standard Metropolitan  
Statistical Areas  
Places of 50,000  
Inhabitants or More  
(or Central Cities)  
Urban Balance  
Urbanized Areas  
Places of 50,000  
Inhabitants or More**

	Urbanized areas—Con.					Places			
	St. Joseph			Topeka	Wichita	Kansas City	Overland Park	Topeka	Wichita
	Total	Kansas portion	Missouri portion						
<b>All occupied housing units</b> .....	794	68	726	3 292	7 346	10 448	22	3 205	7 222
<b>UNITS IN STRUCTURE</b>									
1 .....	639	66	573	2 637	5 836	7 590	14	2 605	5 727
2 or more .....	153	—	153	641	1 498	2 834	8	586	1 483
Mobile home or trailer .....	2	2	—	14	12	24	—	14	12
<b>ROOMS</b>									
<b>Owner occupied</b> .....	480	51	429	1 718	3 492	6 050	14	1 718	3 489
1 room .....	1	—	1	3	11	14	—	3	11
2 rooms .....	5	1	4	12	33	39	—	12	33
3 rooms .....	32	4	28	57	112	163	—	57	111
4 rooms .....	109	13	96	261	934	848	—	261	934
5 rooms .....	168	17	151	659	1 237	2 028	—	659	1 237
6 rooms .....	98	10	88	410	680	1 570	6	410	679
7 rooms .....	28	1	27	181	309	795	4	181	309
8 rooms .....	28	4	24	88	110	362	3	88	110
9 rooms or more .....	11	1	10	47	66	231	1	47	65
Median .....	5.1	4.9	5.1	5.3	5.0	5.5	6.8	5.3	5.0
<b>Renter occupied</b> .....	314	17	297	1 574	3 854	4 398	8	1 487	3 733
1 room .....	5	—	5	24	81	63	—	24	81
2 rooms .....	27	—	27	61	150	356	4	61	149
3 rooms .....	63	—	63	293	843	940	2	289	838
4 rooms .....	89	6	83	429	1 291	1 243	1	411	1 252
5 rooms .....	74	6	68	478	971	1 165	—	425	914
6 rooms .....	42	3	39	177	336	418	1	165	321
7 rooms .....	8	2	6	66	103	137	—	66	100
8 rooms .....	3	—	3	37	54	45	—	37	53
9 rooms or more .....	3	—	3	9	25	31	—	9	25
Median .....	4.2	4.9	4.1	4.5	4.2	4.2	2.5	4.4	4.1
<b>PERSONS</b>									
<b>Owner occupied</b> .....	480	51	429	1 718	3 492	6 050	14	1 718	3 489
1 person .....	125	14	111	359	413	1 010	—	359	413
2 persons .....	141	16	125	507	873	1 721	2	507	873
3 persons .....	63	8	55	263	568	933	2	263	568
4 persons .....	37	6	31	198	529	701	2	198	528
5 persons .....	33	1	32	140	371	551	5	140	370
6 persons .....	22	2	20	97	279	387	2	97	279
7 persons .....	25	2	23	76	194	309	1	76	193
8 persons .....	18	2	16	49	128	255	—	49	128
9 persons or more .....	16	—	16	29	137	183	—	29	137
Median .....	2.3	2.2	2.3	2.5	3.3	2.8	4.7	2.5	3.3
<b>Renter occupied</b> .....	314	17	297	1 574	3 854	4 398	8	1 487	3 733
1 person .....	94	—	94	373	844	1 308	4	373	844
2 persons .....	70	5	65	344	751	968	2	338	739
3 persons .....	45	6	39	252	605	732	1	240	581
4 persons .....	26	2	24	210	522	506	—	195	483
5 persons .....	24	2	22	154	362	333	1	136	345
6 persons .....	26	1	25	99	277	227	—	81	256
7 persons .....	11	1	10	70	200	154	—	62	195
8 persons .....	10	—	10	43	149	110	—	33	147
9 persons or more .....	8	—	8	29	144	60	—	29	141
Median .....	2.4	3.1	2.3	2.8	3.0	2.4	1.5	2.6	3.0
<b>PERSONS PER ROOM</b>									
<b>Owner occupied</b> .....	480	51	429	1 718	3 492	6 050	14	1 718	3 489
0.50 or less .....	281	32	249	985	1 423	3 194	5	985	1 422
0.51 to 0.75 .....	70	8	62	289	691	1 052	5	289	691
0.76 to 1.00 .....	58	8	50	270	709	1 055	4	270	709
1.01 to 1.50 .....	50	3	47	128	470	580	—	128	469
1.51 or more .....	21	—	21	46	199	169	—	46	198
<b>Renter occupied</b> .....	314	17	297	1 574	3 854	4 398	8	1 487	3 733
0.50 or less .....	147	6	141	647	1 299	2 032	5	642	1 284
0.51 to 0.75 .....	53	6	47	296	759	864	1	285	738
0.76 to 1.00 .....	59	3	56	384	926	852	2	343	872
1.01 to 1.50 .....	36	2	34	182	554	495	—	159	529
1.51 or more .....	19	—	19	65	316	155	—	58	315
<b>With all plumbing facilities</b>	706	58	648	3 173	7 118	9 876	22	3 086	6 994
<b>Owner occupied</b> .....	431	43	388	1 669	3 429	5 863	14	1 669	3 424
1.00 or less .....	368	40	328	1 501	2 768	5 129	14	1 501	2 767
1.01 to 1.50 .....	46	3	43	125	466	572	—	125	463
1.51 or more .....	17	—	17	43	195	162	—	43	194
<b>Renter occupied</b> .....	275	15	260	1 504	3 689	4 013	8	1 417	3 588
1.00 or less .....	223	14	209	1 266	2 834	3 407	8	1 209	2 744
1.01 to 1.50 .....	35	1	34	177	551	472	—	154	526
1.51 or more .....	17	—	17	61	304	134	—	54	298
<b>TELEPHONE</b>									
Available .....	591	56	535	2 676	5 470	8 756	19	2 590	5 359
None .....	203	12	191	616	1 876	1 692	3	615	1 863



Table 13. **Occupancy, Plumbing, and Structural Characteristics for Standard Metropolitan Statistical Areas and Constituent Counties: 1970**

[For minimum base for derived figures (percent, median, etc.) and meaning of symbols, see text]

Standard Metropolitan Statistical Areas Constituent Counties	Kansas City									Topeka	Wichita		
	Total	Kansas portion			Missouri portion					Shawnee County	Total	Butler County	Sedgwick County
		Total	Johnson County	Wyandotte County	Total	Cass County	Clay County	Jackson County	Platte County				
<b>Total population</b> .....	1 253 916	404 507	217 662	186 845	849 409	39 448	123 322	654 558	32 081	155 322	389 352	38 658	350 694
<b>All housing units</b> .....	436 449	130 966	67 482	63 484	305 483	13 122	39 949	241 919	10 493	51 940	134 490	13 824	120 666
Vacant—seasonal and migratory.....	700	89	66	23	611	11	11	436	153	12	119	83	36
<b>All year-round housing units</b> .....	435 749	130 877	67 416	63 461	304 872	13 111	39 938	241 483	10 340	51 928	134 371	13 741	120 630
<b>POPULATION</b>													
<b>Population in housing units, 1970</b> .....	1 236 926	401 033	215 982	185 051	835 893	38 730	121 708	644 074	31 381	148 756	382 188	38 159	344 029
Per occupied unit.....	3.0	3.2	3.3	3.1	2.9	3.2	3.2	2.9	3.3	3.0	3.1	3.0	3.1
Owner.....	3.3	3.4	3.5	3.2	3.2	3.1	3.4	3.2	3.3	3.1	3.2	3.0	3.2
Renter.....	2.5	2.8	2.8	2.8	2.4	3.4	2.7	2.3	3.1	2.7	2.7	3.0	2.7
<b>Population in housing units, 1960</b> .....	1 077 442	326 290	142 468	183 822	751 152	28 659	86 349	613 303	22 841	135 392	376 797	38 118	338 679
Per occupied unit.....	3.1	3.4	3.5	3.3	3.0	3.2	3.4	2.9	3.3	3.1	3.3	3.2	3.3
<b>TENURE, RACE, AND VACANCY STATUS</b>													
<b>All occupied units</b> .....	409 435	125 232	64 934	60 298	284 203	12 077	38 113	224 369	9 644	49 986	125 051	12 625	112 426
Owner occupied.....	269 014	89 608	48 806	40 802	179 406	8 339	27 088	137 019	6 960	32 134	80 939	8 960	71 979
Percent of all occupied.....	65.7	71.6	75.2	67.7	63.1	69.0	71.1	61.1	72.2	64.3	64.7	71.0	64.0
Cooperative or condominium.....	3 716	1 107	388	719	2 609	—	587	1 981	41	343	488	14	474
White.....	242 613	82 739	48 515	34 224	159 874	8 305	26 892	117 778	6 899	30 183	76 905	8 898	68 007
Negro.....	25 421	6 548	166	6 382	18 873	21	138	18 673	41	1 755	3 564	41	3 523
Renter occupied.....	140 421	35 624	16 128	19 496	104 797	3 738	11 025	87 350	2 684	17 852	44 112	3 665	40 447
White.....	119 393	30 810	15 957	14 853	88 583	3 650	10 902	71 378	2 653	16 040	39 726	3 616	36 110
Negro.....	19 959	4 562	97	4 465	15 397	61	71	15 251	14	1 576	3 888	24	3 864
Vacant year-round units.....	26 314	5 645	2 482	3 163	20 669	1 034	1 825	17 114	696	1 942	9 320	1 116	8 204
For sale only.....	3 711	963	408	555	2 748	132	244	2 241	131	266	1 338	118	1 220
Homeowner vacancy rate.....	1.4	1.1	0.8	1.3	1.5	1.6	0.9	1.6	1.8	0.8	1.6	1.3	1.7
With all plumbing facilities.....	3 570	931	528	528	2 639	119	235	2 175	110	253	1 295	108	1 187
For rent.....	15 900	3 338	1 607	1 731	12 562	305	1 100	10 870	287	1 022	5 463	462	5 001
Rental vacancy rate.....	10.2	8.6	9.1	8.2	10.7	7.5	9.1	11.1	9.7	5.4	11.0	11.2	11.0
With all plumbing facilities.....	14 590	3 084	1 588	1 496	11 506	267	1 014	9 974	251	927	5 032	396	4 636
Rented or sold, awaiting occupancy.....	2 014	378	215	163	1 636	82	176	1 301	77	241	631	95	536
Held for occasional use.....	800	170	90	80	630	59	67	484	20	97	254	75	179
Other vacant.....	3 889	796	162	634	3 093	456	238	2 218	181	316	1 634	366	1 268
<b>All year-round housing units</b> .....	435 749	130 877	67 416	63 461	304 872	13 111	39 938	241 483	10 340	51 928	134 371	13 741	120 630
<b>PLUMBING FACILITIES</b>													
With all plumbing facilities.....	421 399	127 798	66 772	61 026	293 601	12 073	38 799	233 166	9 563	50 389	130 844	13 053	117 791
Lacking some or all plumbing facilities.....	14 350	3 079	644	2 435	11 271	1 038	1 139	8 317	777	1 539	3 527	688	2 839
Lacking only hot water.....	1 398	404	105	299	994	103	155	679	57	143	248	52	196
Lacking other plumbing facilities.....	12 952	2 675	539	2 136	10 277	935	984	7 638	720	1 396	3 279	636	2 643
<b>PIPED WATER IN STRUCTURE</b>													
Hot and cold.....	430 956	129 691	67 034	62 657	301 265	12 310	39 346	239 803	9 806	51 480	133 379	13 331	120 048
Cold only.....	2 883	819	203	616	2 064	276	333	1 241	214	273	564	178	386
None.....	1 910	367	179	188	1 543	525	259	439	320	175	428	232	196
<b>FLUSH TOILET</b>													
For exclusive use of household.....	425 967	128 931	67 013	61 918	297 036	12 256	39 146	235 853	9 781	50 818	131 735	13 171	118 564
Also used by another household.....	6 134	1 078	62	1 016	5 056	70	312	4 642	32	713	1 730	139	1 591
None.....	3 648	868	341	527	2 780	785	480	988	527	397	906	431	475
<b>BATHTUB OR SHOWER</b>													
For exclusive use of household.....	423 584	128 405	66 946	61 459	295 179	12 250	39 013	234 258	9 658	50 612	131 321	13 166	118 155
Also used by another household.....	6 470	1 143	70	1 073	5 327	73	326	4 893	35	749	1 832	153	1 679
None.....	5 695	1 329	400	929	4 366	788	599	2 332	647	567	1 218	422	796
<b>COMPLETE KITCHEN FACILITIES</b>													
<b>All year-round units</b> .....	435 749	130 877	67 416	63 461	304 872	13 111	39 938	241 483	10 340	51 928	134 371	13 741	120 630
For exclusive use of household.....	428 053	129 602	67 076	62 526	298 451	12 335	39 241	236 975	9 900	51 216	131 300	13 206	118 094
Also used by another household.....	768	116	14	102	652	10	19	621	2	64	105	1	104
No complete kitchen facilities.....	6 928	1 159	326	833	5 769	766	678	3 887	438	648	2 966	534	2 432
Renter occupied.....	140 421	35 624	16 128	19 496	104 797	3 738	11 025	87 350	2 684	17 852	44 112	3 665	40 447
For exclusive use of household.....	136 716	35 129	15 996	19 133	101 587	3 562	10 746	84 720	2 559	17 512	43 115	3 532	39 583
Also used by another household.....	438	63	9	54	375	6	10	357	2	42	60	—	60
No complete kitchen facilities.....	3 267	432	123	309	2 835	170	269	2 273	123	298	937	133	804
<b>ACCESS</b>													
With direct access.....	435 174	130 786	67 401	63 385	304 388	13 103	39 924	241 025	10 336	51 884	134 300	13 740	120 560
Lacking direct access.....	575	91	15	76	484	8	14	458	4	44	71	1	70
<b>UNITS IN STRUCTURE</b>													
<b>All year-round units</b> .....	435 749	130 877	67 416	63 461	304 872	13 111	39 938	241 483	10 340	51 928	134 371	13 741	120 630
1.....	312 626	104 525	55 837	48 688	208 101	10 240	31 698	157 663	8 500	38 407	104 495	11 834	92 661
2 or more.....	117 385	24 963	11 239	13 724	92 422	1 731	7 445	81 698	1 548	11 813	25 378	1 102	24 276
Mobile home or trailer.....	5 738	1 389	340	1 049	4 349	1 140	795	2 122	292	1 708	4 498	805	3 693
Owner occupied.....	269 014	89 608	48 806	40 802	179 406	8 339	27 088	137 019	6 960	32 134	80 939	8 960	71 979
1.....	251 460	85 542	47 810	37 732	165 918	7 144	25 424	126 849	6 501	29 354	74 292	8 020	66 272
2 or more.....	12 732	2 840	719	2 121	9 892	189	993	8 485	225	1 428	2 697	202	2 495
Mobile home or trailer.....	4 822	1 226	277	949	3 596	1 006	671	1 685	234	1 352	3 950	738	3 212
Renter occupied.....	140 421	35 624	16 128	19 496	104 797	3 738	11 025	87 350	2 684	17 852	44 112	3 665	40 447
1.....	50 265	16 175	6 961	9 214	34 090	2 282	5 425	24 861	1 522	8 067	24 955	2 943	22 012
2 or more.....	89 240	19 286	9 104	10 182	69 954	1 322	5 476	62 052	1 104	9 429	18 609	655	17 954
Mobile home or trailer.....	916	163	63	100	753	134	124	437	58	356	548	67	481
<b>TELEPHONE</b>													
<b>All occupied units</b> .....	409 435	125 232	64 934	60 298	284 203	12 077	38 113	224 369	9 644	49 986	125 051	12 625	112 426
Available.....	371 006	116 032	62 446	53 586	254 974	10 594	35 697	199 797	8 886	46 160	112 340	11 286	101 054
None.....	38 429	9 200	2 488	6 712	29 229	1 483	2 416	24 572	758	3 826	12 711	1 339	11 372



Table 15. Financial Characteristics for Standard Metropolitan Statistical Areas and Constituent Counties: 1970

[For minimum base for derived figures (percent, median, etc.) and meaning of symbols, see text]

Standard Metropolitan Statistical Areas Constituent Counties	Kansas City									Topeka	Wichita		
	Total	Kansas portion			Missouri portion					Shawnee County	Total	Butler County	Sedgwick County
		Total	Johnson County	Wyandotte County	Total	Cass County	Clay County	Jackson County	Platte County				
<b>VALUE</b>													
<b>Specified owner occupied<sup>1</sup></b>	<b>240 180</b>	<b>82 696</b>	<b>46 266</b>	<b>36 430</b>	<b>157 484</b>	<b>5 087</b>	<b>24 020</b>	<b>122 886</b>	<b>5 491</b>	<b>27 723</b>	<b>70 353</b>	<b>6 542</b>	<b>63 811</b>
Less than \$5,000	8 323	2 710	236	2 474	5 613	455	516	4 419	223	1 219	2 884	758	2 126
\$5,000 to \$7,499	16 182	5 221	569	4 652	10 961	526	840	9 318	277	2 124	5 643	960	4 683
\$7,500 to \$9,999	24 279	7 227	890	6 337	17 052	550	1 232	14 970	300	3 346	9 515	1 097	8 418
\$10,000 to \$12,499	30 219	9 824	2 765	7 059	20 395	644	2 313	17 020	418	4 208	13 230	1 119	12 111
\$12,500 to \$14,999	30 303	9 195	4 327	4 868	21 108	634	3 498	16 602	374	3 529	11 040	802	10 238
\$15,000 to \$17,499	30 881	9 134	5 359	3 775	21 747	674	4 342	16 118	613	3 578	7 850	598	7 252
\$17,500 to \$19,999	26 853	8 206	5 596	2 610	18 647	481	3 863	13 578	725	2 638	5 289	372	4 917
\$20,000 to \$24,999	32 780	11 401	8 663	2 738	21 379	516	4 171	15 629	1 063	3 188	6 398	446	5 952
\$25,000 to \$34,999	25 953	11 398	9 913	1 485	14 555	392	2 496	10 644	1 023	2 531	5 602	284	5 318
\$35,000 to \$49,999	10 223	5 839	5 517	322	4 384	151	605	3 233	395	995	1 990	82	1 908
\$50,000 or more	4 184	2 541	2 431	110	1 643	64	144	1 355	80	367	912	24	888
Median	\$15 900	\$17 000	\$22 000	\$11 700	\$15 400	\$14 000	\$17 100	\$14 900	\$19 400	\$14 600	\$13 400	\$11 000	\$13 600
<b>Specified vacant for sale<sup>1</sup></b>	<b>3 141</b>	<b>831</b>	<b>381</b>	<b>450</b>	<b>2 310</b>	<b>113</b>	<b>215</b>	<b>1 867</b>	<b>115</b>	<b>231</b>	<b>1 196</b>	<b>107</b>	<b>1 089</b>
Less than \$5,000	278	70	3	67	208	15	18	164	11	23	86	26	60
\$5,000 to \$9,999	844	184	14	170	660	19	22	605	14	70	369	35	334
\$10,000 to \$14,999	693	174	52	120	519	23	35	453	8	49	313	18	295
\$15,000 to \$19,999	467	135	92	43	332	14	52	243	6	29	189	16	173
\$20,000 to \$24,999	320	76	44	32	244	12	27	189	23	16	96	9	87
\$25,000 to \$34,999	353	115	99	16	238	17	43	145	33	34	103	2	101
\$35,000 to \$49,999	152	61	59	2	91	11	17	55	8	9	7	—	7
\$50,000 or more	34	16	16	—	18	2	13	13	2	1	—	—	2
Median price asked	\$12 700	\$14 500	\$23 100	\$9 700	\$12 200	\$14 900	\$18 300	\$11 400	\$20 500	\$12 100	\$11 900	\$8 900	\$12 200
<b>With all plumbing facilities:</b>													
<b>Specified owner occupied<sup>1</sup></b>	<b>237 156</b>	<b>81 787</b>	<b>46 046</b>	<b>35 741</b>	<b>155 369</b>	<b>4 859</b>	<b>23 684</b>	<b>121 571</b>	<b>5 255</b>	<b>27 446</b>	<b>69 808</b>	<b>6 435</b>	<b>63 373</b>
Less than \$5,000	7 372	2 434	190	2 244	4 938	309	385	4 122	122	1 126	2 665	680	1 985
\$5,000 to \$9,999	39 549	12 171	1 417	10 754	27 378	1 014	1 981	23 873	510	5 411	15 026	2 036	12 990
\$10,000 to \$14,999	60 024	18 860	7 059	11 801	41 164	1 265	5 760	33 367	772	7 690	24 163	1 914	22 249
\$15,000 to \$19,999	57 420	17 243	10 916	6 327	40 177	1 153	8 168	29 531	1 325	6 181	13 088	970	12 118
\$20,000 to \$24,999	32 600	11 360	8 640	2 720	21 240	514	4 154	15 531	1 041	3 166	6 376	445	5 931
\$25,000 or more	40 191	19 719	17 824	1 895	20 472	604	3 236	15 147	1 485	3 872	8 490	390	8 100
Median	\$15 900	\$17 000	\$22 000	\$11 700	\$15 500	\$14 400	\$17 200	\$14 900	\$19 600	\$14 600	\$13 400	\$11 100	\$13 600
<b>Specified vacant for sale<sup>1</sup></b>	<b>3 043</b>	<b>813</b>	<b>377</b>	<b>436</b>	<b>2 230</b>	<b>104</b>	<b>205</b>	<b>1 822</b>	<b>96</b>	<b>222</b>	<b>1 183</b>	<b>101</b>	<b>1 082</b>
Less than \$5,000	226	61	2	59	165	9	13	141	2	20	75	20	55
\$5,000 to \$9,999	814	179	12	167	635	17	21	590	7	65	368	35	333
\$10,000 to \$14,999	685	172	53	119	513	22	34	450	7	49	312	18	294
\$15,000 to \$19,999	461	133	92	41	328	14	52	239	23	28	189	16	173
\$20,000 to \$24,999	320	76	44	32	244	12	27	189	16	16	96	9	87
\$25,000 or more	537	192	174	18	345	30	61	213	41	44	143	3	140
Median price asked	\$13 000	\$14 800	\$23 400	\$9 800	\$12 500	\$16 300	\$18 600	\$11 600	\$22 800	\$12 400	\$12 000	\$9 300	\$12 200
<b>CONTRACT RENT</b>													
<b>Specified renter occupied<sup>2</sup></b>	<b>136 597</b>	<b>34 618</b>	<b>15 444</b>	<b>19 174</b>	<b>101 979</b>	<b>3 149</b>	<b>10 529</b>	<b>86 120</b>	<b>2 181</b>	<b>17 379</b>	<b>42 663</b>	<b>3 113</b>	<b>39 550</b>
Less than \$30	2 621	411	123	288	2 210	71	124	1 942	73	259	815	142	673
\$30 to \$39	3 049	453	57	396	2 596	89	135	2 318	54	315	938	195	743
\$40 to \$59	18 287	3 952	469	3 483	14 335	345	702	13 140	148	2 067	5 922	905	5 017
\$60 to \$79	30 752	6 521	1 255	5 266	24 231	638	1 469	21 789	335	3 470	12 524	1 033	11 491
\$80 to \$99	22 854	5 023	1 254	3 769	17 831	641	1 426	15 395	369	3 476	8 559	379	8 180
\$100 to \$119	16 083	3 477	1 321	2 156	12 606	380	2 065	9 919	242	2 386	4 704	139	4 565
\$120 to \$149	18 618	5 598	3 520	2 078	13 020	210	2 329	10 108	373	2 111	4 160	76	4 084
\$150 to \$199	13 386	5 343	4 595	748	8 043	57	1 481	6 131	374	1 305	2 042	16	2 026
\$200 to \$249	3 281	1 376	1 270	106	1 905	8	254	1 588	55	372	581	1	580
\$250 or more	2 251	1 131	1 108	23	1 120	6	111	991	12	109	382	1	381
No cash rent	5 415	1 333	472	861	4 082	704	433	2 799	146	1 509	2 036	226	1 810
Median	\$88	\$102	\$146	\$79	\$85	\$82	\$112	\$83	\$103	\$90	\$80	\$63	\$82
<b>Specified vacant for rent<sup>2</sup></b>	<b>15 657</b>	<b>3 245</b>	<b>1 532</b>	<b>1 713</b>	<b>12 412</b>	<b>260</b>	<b>1 077</b>	<b>10 819</b>	<b>256</b>	<b>1 011</b>	<b>5 398</b>	<b>430</b>	<b>4 968</b>
Less than \$40	1 010	99	17	82	911	20	18	835	38	51	286	55	231
\$40 to \$59	3 566	499	53	446	3 067	46	87	2 918	16	204	1 068	173	895
\$60 to \$79	4 459	768	128	640	3 691	45	121	3 493	32	233	1 861	99	1 762
\$80 to \$99	1 851	323	60	263	1 528	90	35	1 372	31	160	887	31	856
\$100 to \$149	2 068	402	203	199	1 666	53	262	1 280	71	189	784	23	761
\$150 to \$199	1 456	596	531	65	860	6	318	470	66	124	308	49	259
\$200 or more	1 247	558	540	18	689	—	236	451	2	50	204	—	204
Median rent asked	\$74	\$94	\$179	\$69	\$71	\$84	\$152	\$68	\$107	\$82	\$74	\$58	\$75
<b>With all plumbing facilities:</b>													
<b>Specified renter occupied<sup>2</sup></b>	<b>129 713</b>	<b>33 303</b>	<b>15 265</b>	<b>18 038</b>	<b>96 410</b>	<b>2 980</b>	<b>10 149</b>	<b>81 252</b>	<b>2 029</b>	<b>16 579</b>	<b>41 009</b>	<b>2 936</b>	<b>38 073</b>
Less than \$40	4 315	636	144	492	3 679	100	160	3 353	66	398	1 341	259	1 082
\$40 to \$59	15 226	3 421	422	2 999	11 805	303	569	10 814	119	1 711	5 213	838	4 375
\$60 to \$79	29 337	6 205	1 222	4 983	23 132	624	1 401	20 786	321	3 332	12 211	1 024	11 187
\$80 to \$99	22 527	4 958	1 247	3 711	17 569	637	1 404	15 165	363	3 432	8 491	377	8 114
\$100 to \$149	34 464	9 031	4 827	4 204	25 433	583	4 377	19 861	612	4 473	8 828	215	8 613
\$150 or more	18 827	7 825	6 956	869	11 002	70	1 842	8 656	434	1 780	2 985	17	2 968
No cash rent	5 017	1 227	447	780	3 790	663	396	2 617	114	1 453	1 940	206	1 734
Median	\$90	\$105	\$146	\$81	\$87	\$84	\$113	\$85	\$107	\$92	\$81	\$65	\$83
<b>Specified vacant for rent<sup>2</sup></b>	<b>14 416</b>	<b>3 001</b>	<b>1 518</b>	<b>1 483</b>	<b>11 415</b>	<b>244</b>	<b>1 000</b>	<b>9 936</b>	<b>235</b>	<b>916</b>	<b>4 986</b>	<b>380</b>	<b>4 606</b>
Less than \$40	708	68	12	56	640	13	9	590	28	31	152	44	108
\$40 to \$59	3 017	383	49	334	2 634	40	55	2 529	10	161	874	142	732
\$60 to \$79	4 180	697	125	572	3 483	43	90	3 320	30	213	1 795	93	1 702
\$80 to \$99	1 780	305	59	246	1 475	89	33	1					

Table 16. **Occupancy, Plumbing, and Financial Characteristics of Housing Units with Negro Head of Household, for Standard Metropolitan Statistical Areas and Constituent Counties: 1970**

[For minimum base for derived figures (percent, median, etc.) and meaning of symbols, see text]

Standard Metropolitan Statistical Areas Constituent Counties	Kansas City									Topeka	Wichita		
	Kansas portion			Missouri portion					Shawnee County	Total	Butler County	Sedgwick County	
	Total	Johnson County	Wyandotte County	Total	Cass County	Clay County	Jackson County	Platte County					
Total Negro population	151 127	36 738	1 031	35 707	114 389	439	868	112 867	215	11 196	28 017	234	27 783
All occupied housing units	45 380	11 110	263	10 847	34 270	82	209	33 924	55	3 331	7 452	65	7 387
<b>POPULATION</b>													
Population in housing units	148 677	36 474	929	35 545	112 203	352	622	111 069	160	10 708	27 517	219	27 298
Per occupied unit	3.3	3.3	3.5	3.3	3.3	4.3	3.0	3.3	2.9	3.2	3.7	3.4	3.7
Owner	3.6	3.5	3.8	3.5	3.7	3.8	3.0	3.7	2.8	3.2	3.8	3.7	3.8
Renter	2.8	3.0	3.1	3.0	2.8	4.5	3.0	2.8	3.4	3.3	3.6	2.9	3.6
<b>TENURE</b>													
Owner occupied	25 421	6 548	166	6 382	18 873	21	138	18 673	41	1 755	3 564	41	3 523
Renter occupied	19 959	4 562	97	4 465	15 397	61	71	15 251	14	1 576	3 888	24	3 864
<b>PLUMBING FACILITIES</b>													
With all plumbing facilities	43 241	10 451	237	10 214	32 790	74	171	32 503	42	3 206	7 215	56	7 159
Lacking some or all plumbing facilities	2 139	659	26	633	1 480	8	38	1 421	13	125	237	9	228
Lacking only hot water	215	93	1	92	122	3	7	110	2	14	17	-	17
Lacking other plumbing facilities	1 924	566	25	541	1 358	5	31	1 311	11	111	220	9	211
<b>PIPED WATER IN STRUCTURE</b>													
Hot and cold	44 869	10 850	245	10 605	34 019	76	182	33 718	43	3 288	7 403	-	7 343
Cold only	420	199	10	189	221	4	19	193	5	33	40	3	37
None	91	61	8	53	30	2	8	13	7	10	9	2	7
<b>FLUSH TOILET</b>													
For exclusive use of household	43 948	10 678	243	10 435	33 270	78	190	32 957	45	3 260	7 310	56	7 254
Also used by another household	1 178	282	3	279	896	2	8	886	-	40	111	4	107
None	254	150	17	133	104	2	11	81	10	31	31	5	26
<b>BATHTUB OR SHOWER</b>													
For exclusive use of household	43 571	10 579	240	10 339	32 992	77	178	32 692	45	3 223	7 246	56	7 190
Also used by another household	1 258	299	1	298	959	2	8	949	-	47	115	4	111
None	551	232	22	210	319	3	23	283	10	61	91	5	86
<b>COMPLETE KITCHEN FACILITIES</b>													
For exclusive use of household	44 604	10 886	253	10 633	33 718	80	187	33 404	47	3 285	7 307	60	7 247
Also used by another household	201	30	-	30	171	-	2	169	-	8	26	-	26
No complete kitchen facilities	575	194	10	184	381	2	20	351	8	38	119	5	114
<b>ACCESS</b>													
With direct access	45 201	11 083	263	10 820	34 118	82	207	33 774	55	3 326	7 449	65	7 384
Lacking direct access	179	27	-	27	152	-	2	150	-	5	3	-	3
<b>VALUE</b>													
<b>Specified owner occupied<sup>1</sup></b>													
Less than \$5,000	22 133	5 854	156	5 698	16 279	19	128	16 092	40	1 637	3 373	35	3 338
\$5,000 to \$7,499	2 040	751	23	728	1 289	8	43	1 226	12	275	310	23	287
\$7,500 to \$9,999	4 011	1 195	32	1 163	2 816	3	31	2 771	11	279	636	5	631
\$10,000 to \$12,499	6 416	1 350	26	1 324	5 066	1	15	5 043	7	357	1 051	4	1 047
\$12,500 to \$14,999	4 830	1 153	16	1 137	3 677	5	18	3 648	6	254	793	2	791
\$15,000 to \$17,499	2 199	545	15	530	1 654	1	4	1 648	1	148	262	-	262
\$17,500 to \$19,999	1 178	317	7	310	861	-	10	850	1	143	142	1	141
\$20,000 to \$24,999	579	180	6	174	399	-	1	397	1	77	58	-	58
\$25,000 to \$34,999	467	198	17	181	269	1	4	263	1	62	58	-	58
\$35,000 to \$49,999	258	107	6	101	151	-	-	151	-	29	42	-	42
\$50,000 or more	116	42	5	37	74	-	2	72	-	10	13	-	13
Median	39	16	3	13	23	-	-	23	-	3	8	-	8
With all plumbing facilities	\$9 500	\$9 300	\$9 700	\$9 300	\$9 500	\$6 300	\$6 700	\$9 500	\$6 800	\$9 400	\$9 300	\$5000-	\$9 300
<b>Specified renter occupied<sup>2</sup></b>													
Less than \$5,000	21 752	5 661	142	5 519	16 091	16	110	15 932	33	1 595	3 315	32	3 283
\$5,000 to \$7,499	1 892	666	15	651	1 226	5	28	1 186	7	249	290	20	270
\$7,500 to \$9,999	10 267	2 467	53	2 414	7 800	4	44	7 736	16	625	1 663	9	1 654
\$10,000 to \$12,499	6 975	1 680	30	1 650	5 295	6	21	5 261	7	398	1 042	2	1 040
\$12,500 to \$14,999	2 199	545	15	530	1 654	1	4	1 648	1	148	262	-	262
\$15,000 to \$17,499	1 178	317	7	310	861	-	10	850	1	143	142	1	141
\$17,500 to \$19,999	579	180	6	174	399	-	1	397	1	77	58	-	58
\$20,000 to \$24,999	467	198	17	181	269	1	4	263	1	62	58	-	58
\$25,000 to \$34,999	258	107	6	101	151	-	-	151	-	29	42	-	42
\$35,000 or more	116	42	5	37	74	-	2	72	-	10	13	-	13
Median	39	16	3	13	23	-	-	23	-	3	8	-	8
With all plumbing facilities	\$9 500	\$9 400	\$10 500	\$9 400	\$9 500	\$7 500	\$7 300	\$9 500	\$7 400	\$9 500	\$9 300	\$5000-	\$9 300
<b>CONTRACT RENT</b>													
<b>Specified renter occupied<sup>2</sup></b>													
Less than \$30	19 705	4 483	94	4 389	15 222	60	71	15 079	12	1 532	3 801	23	3 778
\$30 to \$39	645	91	1	90	554	1	7	544	2	20	76	6	70
\$40 to \$49	1 016	203	4	199	813	2	17	794	1	64	93	2	91
\$50 to \$59	6 503	1 643	29	1 614	4 860	1	16	4 842	1	345	881	7	874
\$60 to \$79	7 380	1 612	30	1 582	5 768	2	9	5 756	1	539	1 569	4	1 563
\$80 to \$99	2 402	550	6	544	1 852	4	2	1 845	1	251	687	1	686
\$100 to \$119	642	180	3	177	462	11	2	449	1	130	261	-	261
\$120 to \$149	355	33	7	26	322	-	1	319	2	53	128	-	128
\$150 to \$199	158	15	7	8	143	-	3	140	-	15	21	-	21
\$200 to \$249	20	5	1	4	15	-	2	13	-	1	5	-	5
\$250 or more	12	1	1	1	10	-	1	9	-	-	2	-	2
No cash rent	572	149	5	144	423	39	11	368	5	114	78	3	75
Median	\$43	\$62	\$66	\$62	\$63	\$101	\$45	\$63	\$65	\$69	\$69	\$44	\$69
<b>Specified owner occupied<sup>1</sup></b>													
Less than \$40	18 143	4 071	82	3 989	14 072	55	55	13 955	7	1 463	3 630	17	3 613
\$40 to \$59	1 362	207	3	204	1 155	2	15	1 138	-	74	147	5	142
\$60 to \$79	5 491	1 437	21	1 416	4 234	1	15	4 238	-	311	801	6	795
\$80 to \$99	7 049	1 520	28	1 492	5 529	1	7	5 520	1	526	1 520	4	1 516
\$100 to \$149	2 350	540	6	534	1 810	4	2	1 804	-	245	676	1	675
\$150 or more	985	212	10	202	773	9	3	759	2	182	385	-	385
No cash rent	186	21	9	12	165	-	6	159	-	16	28	-	28
Median	\$20	\$34	\$5	\$29	\$36	\$38	\$7	\$37	\$4	\$109	\$73	\$1	\$72
With all plumbing facilities	\$64	\$63	\$69	\$63	\$64	\$101	\$48	\$64	...	\$70	\$69	\$48	\$69

<sup>1</sup>Limited to one-family homes on less than 10 acres and no business on property.

<sup>2</sup>Excludes one-family homes on 10 acres or more.

Table 17. Utilization Characteristics of Housing Units With Negro Head of Household, for Standard Metropolitan Statistical Areas and Constituent Counties: 1970

[For minimum base for derived figures (percent, median, etc.) and meaning of symbols, see text]

Standard Metropolitan Statistical Areas Constituent Counties	Kansas City									Topeka	Wichita		
	Total	Kansas portion			Missouri portion					Shawnee County	Total	Butler County	Sedgwick County
		Total	Johnson County	Wyandotte County	Total	Cass County	Clay County	Jackson County	Platte County				
All occupied housing units	45 380	11 110	263	10 847	34 270	82	209	33 924	55	3 331	7 452	65	7 387
<b>UNITS IN STRUCTURE</b>													
1	29 670	8 206	223	7 983	21 464	48	174	21 191	51	2 672	5 930	57	5 873
2 or more	15 624	2 877	38	2 839	12 747	33	35	12 676	3	641	1 507	7	1 500
Mobile home or trailer	86	27	2	25	59	1	-	57	1	18	15	1	14
<b>ROOMS</b>													
<b>Owner occupied</b>	25 421	6 548	166	6 382	18 873	21	138	18 673	41	1 755	3 564	41	3 523
1 room	64	15	-	15	49	-	3	46	-	3	11	-	11
2 rooms	188	47	1	46	141	-	2	139	-	13	33	-	33
3 rooms	592	197	11	186	395	4	14	374	3	57	115	-	115
4 rooms	2 830	942	28	914	1 888	4	44	1 821	19	269	946	8	938
5 rooms	8 203	2 183	49	2 134	6 020	5	37	5 970	8	674	1 262	18	1 244
6 rooms	7 098	1 688	43	1 645	5 410	3	24	5 375	8	415	699	9	690
7 rooms	3 566	851	20	831	2 715	4	10	2 700	1	186	316	2	314
8 rooms	1 646	384	11	373	1 262	1	2	1 259	-	90	111	-	111
9 rooms or more	1 234	241	3	238	993	-	2	989	2	48	71	4	67
Median	5.6	5.4	5.4	5.5	5.7	5.0	4.7	5.7	4.4	5.3	5.0	5.2	5.0
<b>Renter occupied</b>	19 959	4 562	97	4 465	15 397	61	71	15 251	14	1 576	3 888	24	3 864
1 room	427	66	-	66	361	-	3	357	1	24	84	3	81
2 rooms	1 990	373	12	361	1 617	-	11	1 606	-	61	155	5	150
3 rooms	4 424	963	11	952	3 461	2	13	3 442	4	293	845	2	843
4 rooms	5 259	1 299	34	1 265	3 960	18	25	3 910	7	430	1 300	8	1 292
5 rooms	4 889	1 207	25	1 182	3 682	11	14	3 656	1	478	977	3	974
6 rooms	1 909	431	8	423	1 478	23	4	1 451	-	177	342	1	341
7 rooms	676	145	5	140	531	7	1	522	-	66	105	1	104
8 rooms	221	47	2	45	174	-	-	174	-	38	54	-	54
9 rooms or more	164	31	-	31	133	-	-	133	-	9	26	1	25
Median	4.1	4.2	4.3	4.2	4.1	5.5	3.8	4.1	3.8	4.5	4.2	3.8	4.2
<b>PERSONS</b>													
<b>Owner occupied</b>	25 421	6 548	166	6 382	18 873	21	138	18 673	41	1 755	3 564	41	3 523
1 person	3 871	1 104	23	1 081	2 767	3	35	2 714	15	364	424	6	418
2 persons	6 716	1 866	42	1 824	4 850	7	49	4 782	12	527	896	15	881
3 persons	3 965	1 015	31	984	2 950	2	13	2 931	4	266	577	3	574
4 persons	3 259	746	16	730	2 513	2	13	2 497	1	202	537	5	532
5 persons	2 496	598	16	582	1 898	2	9	1 885	2	143	378	4	374
6 persons	1 795	414	11	403	1 381	3	5	1 370	3	98	281	1	280
7 persons	1 400	336	13	323	1 064	-	7	1 055	2	77	198	4	194
8 persons	1 132	273	7	266	859	1	3	853	2	49	130	1	129
9 persons or more	787	196	7	189	591	1	4	586	-	29	143	2	141
Median	3.0	2.8	3.1	2.8	3.1	2.8	2.2	3.1	2.0	2.5	3.3	2.5	3.3
<b>Renter occupied</b>	19 959	4 562	97	4 465	15 397	61	71	15 251	14	1 576	3 888	24	3 864
1 person	6 979	1 350	26	1 324	5 629	2	22	5 601	4	374	853	9	844
2 persons	4 458	998	20	978	3 460	7	18	3 432	3	344	755	3	752
3 persons	2 827	750	17	733	2 077	8	10	2 058	1	252	607	1	606
4 persons	1 979	530	12	518	1 449	14	9	1 422	4	210	529	5	524
5 persons	1 303	351	11	340	952	12	2	938	-	154	369	5	364
6 persons	919	235	2	233	684	12	4	668	-	100	279	1	278
7 persons	655	163	4	159	492	3	3	486	-	70	203	-	203
8 persons	545	120	3	117	425	3	-	421	1	43	149	-	149
9 persons or more	294	65	2	63	229	-	3	225	1	29	144	-	144
Median	2.2	2.4	2.6	2.4	2.1	4.5	2.3	2.1	2.5	2.8	3.1	2.5	3.1
<b>PERSONS PER ROOM</b>													
<b>Owner occupied</b>	25 421	6 548	166	6 382	18 873	21	138	18 673	41	1 755	3 564	41	3 523
0.50 or less	12 816	3 466	79	3 387	9 350	10	80	9 233	27	1 011	1 462	23	1 439
0.51 to 0.75	4 587	1 146	33	1 113	3 441	2	20	3 414	5	296	705	6	699
0.76 to 1.00	4 905	1 119	24	1 095	3 786	4	25	3 754	3	272	714	4	710
1.01 to 1.50	2 458	624	20	604	1 834	4	7	1 819	4	130	475	4	471
1.51 or more	655	193	10	183	462	1	6	453	2	46	208	4	204
<b>Renter occupied</b>	19 959	4 562	97	4 465	15 397	61	71	15 251	14	1 576	3 888	24	3 864
0.50 or less	10 019	2 093	43	2 050	7 926	10	32	7 879	5	648	1 308	8	1 300
0.51 to 0.75	3 464	893	22	871	2 571	14	13	2 542	2	297	765	4	761
0.76 to 1.00	3 677	881	17	864	2 796	26	10	2 756	4	384	937	7	930
1.01 to 1.50	1 978	529	14	515	1 449	10	11	1 427	1	182	561	4	557
1.51 or more	821	166	1	165	655	1	5	647	2	65	317	1	316
<b>With all plumbing facilities</b>	43 241	10 451	237	10 214	32 790	74	171	32 503	42	3 206	7 215	56	7 159
<b>Owner occupied</b>	24 852	6 304	152	6 152	18 548	18	116	18 380	34	1 700	3 498	38	3 460
1.00 or less	21 801	5 507	122	5 385	16 294	13	106	16 146	29	1 530	2 823	30	2 793
1.01 to 1.50	2 425	613	20	593	1 812	4	7	1 797	4	127	471	4	467
1.51 or more	626	184	10	174	442	1	3	437	1	43	204	4	200
<b>Renter occupied</b>	18 389	4 147	85	4 062	14 242	56	55	14 123	8	1 506	3 717	18	3 699
1.00 or less	15 776	3 501	71	3 430	12 275	46	42	12 180	7	1 268	2 855	14	2 841
1.01 to 1.50	1 885	502	13	489	1 383	9	10	1 364	-	177	557	3	554
1.51 or more	728	144	1	143	584	1	3	579	1	61	305	1	304
<b>TELEPHONE</b>													
Available	36 046	9 286	194	9 092	26 760	75	170	26 468	47	2 711	5 556	48	5 508
None	9 334	1 824	69	1 755	7 510	7	39	7 456	8	620	1 896	17	1 879

Table 18. **Occupancy, Plumbing, and Structural Characteristics for Places of 10,000 to 50,000 Inhabitants: 1970**

[For minimum base for derived figures (percent, median, etc.) and meaning of symbols, see text]

Places	Arkansas City	Atchison	Chanute	Coffeyville	Dodge City	El Dorado	Emporia	Garden City	Great Bend	Hays
<b>Total population</b> .....	13 216	12 565	10 341	15 116	14 127	12 308	23 327	14 708	16 133	15 396
<b>All housing units</b> .....	5 328	4 086	4 069	6 227	5 104	4 705	7 902	4 683	5 554	5 102
Vacant - seasonal and migratory ..	-	7	8	-	2	2	1	-	4	-
<b>All year-round housing units</b> .....	5 328	4 079	4 061	6 227	5 102	4 703	7 901	4 683	5 550	5 102
<b>POPULATION</b>										
<b>Population in housing units, 1970</b> .....	13 109	10 911	10 248	14 860	14 015	12 036	20 857	14 499	15 835	14 935
Per occupied unit.....	2.7	2.9	2.7	2.7	3.0	2.8	2.7	3.3	3.1	3.1
Owner.....	2.7	3.0	2.7	2.7	3.1	2.9	2.9	3.4	3.1	3.4
Renter.....	2.6	2.7	2.7	2.6	2.7	2.6	2.6	3.1	2.9	2.6
<b>Population in housing units, 1960</b> .....	14 171	12 384	10 675	17 297	13 239	12 393	16 726	11 680	16 442	11 432
Per occupied unit.....	2.9	3.0	2.9	2.9	3.1	3.0	2.9	3.3	3.2	3.5
<b>TENURE, RACE, AND VACANCY STATUS</b>										
<b>All occupied units</b> .....	4 882	3 794	3 818	5 575	4 703	4 323	7 611	4 397	5 157	4 832
Owner occupied.....	3 276	2 488	2 671	3 789	3 130	2 785	4 226	2 915	3 512	2 923
Percent of all occupied.....	67.1	65.6	70.0	68.0	66.6	64.4	55.5	66.3	68.1	60.5
Cooperative or condominium.....	-	-	-	-	-	14	-	-	-	-
White.....	3 096	2 277	2 601	3 402	3 073	2 747	4 140	2 878	3 433	2 920
Negro.....	133	200	53	355	51	35	67	25	66	-
Renter occupied.....	1 606	1 306	1 147	1 786	1 573	1 538	3 385	1 482	1 645	1 909
White.....	1 505	1 173	1 110	1 538	1 530	1 505	3 234	1 443	1 587	1 882
Negro.....	57	119	28	215	32	22	100	29	47	4
<b>Vacant year-round units</b> .....	446	285	243	652	399	380	290	286	393	270
For sale only.....	57	42	51	96	81	40	40	51	74	64
Homeowner vacancy rate.....	1.7	1.7	1.9	2.5	2.5	1.4	0.9	1.7	2.1	2.1
With all plumbing facilities.....	55	37	46	86	78	39	36	50	70	64
For rent.....	233	120	71	361	186	208	126	141	173	120
Rental vacancy rate.....	12.7	8.4	5.8	16.8	10.6	11.9	3.6	8.7	9.5	5.9
With all plumbing facilities.....	201	108	64	320	167	176	89	122	158	135
Rented or sold, awaiting occupancy.....	54	32	33	54	32	30	27	36	32	21
Held for occasional use.....	11	10	30	23	18	22	14	14	6	11
Other vacant.....	91	81	58	118	82	80	83	44	108	54
<b>All year-round housing units</b> .....	5 328	4 079	4 061	6 227	5 102	4 703	7 901	4 683	5 550	5 102
<b>PLUMBING FACILITIES</b>										
<b>With all plumbing facilities</b> .....	5 153	3 862	3 974	5 951	4 968	4 529	7 556	4 566	5 449	5 026
Lacking some or all plumbing facilities.....	175	217	87	276	134	174	345	117	101	76
Lacking only hot water.....	12	22	12	18	11	10	28	6	12	5
Lacking other plumbing facilities.....	163	195	75	258	123	164	317	111	89	71
<b>PIPED WATER IN STRUCTURE</b>										
<b>Hot and cold</b> .....	5 255	4 004	4 027	6 145	5 058	4 668	7 849	4 642	5 529	5 092
Cold only.....	58	56	25	66	35	27	39	21	14	10
None.....	15	19	9	16	9	8	13	20	7	-
<b>FLUSH TOILET</b>										
<b>For exclusive use of household</b> .....	5 209	3 950	4 016	6 055	4 992	4 566	7 638	4 602	5 480	5 043
Also used by another household.....	66	83	29	128	69	111	249	36	59	56
None.....	53	46	16	44	41	26	14	45	11	3
<b>BATHTUB OR SHOWER</b>										
<b>For exclusive use of household</b> .....	5 170	3 896	3 990	5 978	4 992	4 543	7 589	4 578	5 464	5 036
Also used by another household.....	61	91	31	131	70	118	264	41	59	56
None.....	97	92	40	178	40	42	46	64	27	10
<b>COMPLETE KITCHEN FACILITIES</b>										
<b>All year-round units</b> .....	5 328	4 079	4 061	6 227	5 102	4 703	7 901	4 683	5 550	5 102
For exclusive use of household.....	5 136	3 955	3 978	5 985	4 934	4 594	7 598	4 547	5 462	4 963
Also used by another household.....	5	10	1	4	11	1	57	1	6	5
No complete kitchen facilities.....	187	114	82	238	157	108	246	135	82	134
<b>Renter occupied</b> .....	1 606	1 306	1 147	1 786	1 573	1 538	3 385	1 482	1 645	1 909
For exclusive use of household.....	1 563	1 261	1 111	1 722	1 534	1 492	3 178	1 438	1 617	1 854
Also used by another household.....	4	7	1	3	7	-	45	-	3	2
No complete kitchen facilities.....	39	38	35	61	32	46	162	44	25	53
<b>ACCESS</b>										
<b>With direct access</b> .....	5 325	4 076	4 060	6 225	5 098	4 703	7 894	4 678	5 546	5 096
Lacking direct access.....	3	3	1	2	4	-	7	5	4	6
<b>UNITS IN STRUCTURE</b>										
<b>All year-round units</b> .....	5 328	4 079	4 061	6 227	5 102	4 703	7 901	4 683	5 550	5 102
1.....	4 528	3 242	3 558	5 226	3 941	3 972	5 142	3 859	4 705	3 041
2 or more.....	712	784	441	940	1 067	664	2 448	762	731	1 710
Mobile home or trailer.....	88	53	62	61	94	67	311	62	114	351
<b>Owner occupied</b> .....	3 276	2 488	2 671	3 789	3 130	2 785	4 226	2 915	3 512	2 923
1.....	3 096	2 315	2 550	3 633	2 872	2 643	3 743	2 785	3 283	2 385
2 or more.....	102	134	66	97	201	88	240	82	129	363
Mobile home or trailer.....	78	39	55	59	57	54	243	48	100	253
<b>Renter occupied</b> .....	1 606	1 306	1 147	1 786	1 573	1 538	3 385	1 482	1 645	1 909
1.....	1 105	756	806	1 134	810	1 095	1 220	882	1 141	607
2 or more.....	491	536	334	650	726	430	2 097	586	490	1 204
Mobile home or trailer.....	10	14	7	2	37	13	68	14	14	98
<b>TELEPHONE</b>										
<b>All occupied units</b> .....	4 882	3 794	3 818	5 575	4 703	4 323	7 611	4 397	5 157	4 832
Available.....	4 260	3 413	3 399	4 774	4 088	3 837	6 867	3 867	4 704	4 488
None.....	622	381	419	801	615	486	744	530	453	344

Table 18. **Occupancy, Plumbing, and Structural Characteristics for Places of 10,000 to 50,000 Inhabitants: 1970—Continued**

[For minimum base for derived figures (percent, median, etc.) and meaning of symbols, see text]

Places	Hutchinson	Independence	Junction City	Lawrence	Leavenworth	Leawood	Liberal	McPherson	Manhattan	Merriam
<b>Total population</b> .....	36 885	10 347	19 018	45 698	25 147	10 349	13 471	10 851	27 575	10 851
<b>All housing units</b> .....	13 608	4 326	6 911	14 372	8 831	3 179	4 579	3 771	9 755	3 703
Vacant—seasonal and migratory .....	11	2	—	2	—	—	1	1	3	—
<b>All year-round housing units</b> .....	13 597	4 324	6 911	14 370	8 831	3 179	4 578	3 770	9 752	3 703
<b>POPULATION</b>										
<b>Population in housing units, 1970</b> .....	35 610	10 061	18 689	37 484	24 337	10 338	13 438	10 086	25 379	10 843
Per occupied unit.....	2.8	2.6	2.8	2.8	3.0	3.3	3.1	2.8	2.7	3.1
Owner.....	2.9	2.6	3.0	3.1	3.0	3.3	3.2	2.9	3.1	3.4
Renter.....	2.6	2.6	2.6	2.4	3.0	3.2	3.0	2.6	2.4	2.4
<b>Population in housing units, 1960</b> .....	36 717	11 024	18 564	27 576	21 823	7 462	13 721	9 550	20 869	5 084
Per occupied unit.....	3.0	2.8	3.1	3.0	3.0	3.4	3.4	3.0	3.0	3.4
<b>TENURE, RACE, AND VACANCY STATUS</b>										
<b>All occupied units</b> .....	12 654	3 890	6 628	13 615	8 203	3 144	4 289	3 587	9 312	3 497
Owner occupied.....	8 473	2 663	6 946	13 615	4 922	3 041	2 730	2 484	4 498	2 322
Percent of all occupied.....	67.0	68.5	50.0	51.0	60.0	96.7	63.7	69.3	48.3	66.4
Cooperative or condominium .....	—	—	—	—	—	—	—	—	—	—
White.....	8 249	2 405	2 874	6 544	4 442	3 037	2 661	2 468	4 397	2 263
Negro.....	194	238	374	322	458	1	58	9	80	53
Renter occupied.....	4 181	1 227	3 314	6 669	3 281	103	1 559	1 103	4 814	1 175
White.....	4 010	1 128	2 810	6 174	2 871	103	1 455	1 081	4 524	1 149
Negro.....	147	92	439	291	386	—	90	12	175	22
<b>Vacant year-round units</b> .....	943	434	283	755	628	35	289	183	440	204
For sale only.....	174	88	36	87	73	17	78	37	72	16
Homeowner vacancy rate.....	2.0	3.2	1.1	1.2	1.5	0.6	2.8	1.5	1.6	0.7
With all plumbing facilities.....	155	88	34	86	68	16	72	36	70	16
For rent.....	510	167	147	533	414	4	72	72	197	161
Rental vacancy rate.....	10.9	12.0	4.2	7.4	11.2	3.7	4.4	6.1	3.9	12.1
With all plumbing facilities.....	423	158	128	516	361	—	68	68	169	160
Rented or sold, awaiting occupancy.....	101	39	25	60	57	10	23	54	54	9
Held for occasional use.....	24	8	16	27	12	3	27	8	23	4
Other vacant.....	134	132	59	48	72	1	89	42	94	16
<b>All year-round housing units</b> .....	13 597	4 324	6 911	14 370	8 831	3 179	4 578	3 770	9 752	3 703
<b>PLUMBING FACILITIES</b>										
With all plumbing facilities.....	13 038	4 228	6 660	13 809	8 370	3 163	4 506	3 733	9 391	3 673
Lacking some or all plumbing facilities.....	559	96	251	561	461	16	72	37	361	30
Lacking only hot water.....	28	15	15	31	35	2	6	5	9	3
Lacking other plumbing facilities.....	531	81	236	530	426	14	66	32	352	27
<b>PIPED WATER IN STRUCTURE</b>										
Hot and cold.....	13 422	4 289	6 880	14 283	8 633	3 176	4 541	3 764	9 724	3 687
Cold only.....	108	28	22	69	143	3	22	6	22	11
None.....	67	7	9	18	55	—	15	—	6	5
<b>FLUSH TOILET</b>										
For exclusive use of household.....	13 142	4 273	6 709	13 943	8 510	3 169	4 522	3 746	9 458	3 678
Also used by another household.....	300	36	181	365	174	1	22	21	279	4
None.....	155	15	21	62	147	9	34	3	15	21
<b>BATHTUB OR SHOWER</b>										
For exclusive use of household.....	13 091	4 246	6 685	13 864	8 420	3 171	4 516	3 741	9 406	3 681
Also used by another household.....	309	35	194	368	186	4	20	26	297	6
None.....	197	43	32	138	225	4	42	3	49	16
<b>COMPLETE KITCHEN FACILITIES</b>										
<b>All year-round units</b> .....	13 597	4 324	6 911	14 370	8 831	3 179	4 578	3 770	9 752	3 703
For exclusive use of household.....	13 260	4 247	6 796	14 080	8 565	3 177	4 494	3 716	9 485	3 689
Also used by another household.....	12	1	33	62	27	—	6	—	62	2
No complete kitchen facilities.....	325	76	82	228	239	2	78	53	205	12
<b>Renter occupied</b> .....	4 181	1 227	3 314	6 669	3 281	103	1 559	1 103	4 814	1 175
For exclusive use of household.....	4 060	1 204	3 251	6 463	3 181	103	1 517	1 084	4 603	1 169
Also used by another household.....	10	1	25	52	17	—	3	—	48	1
No complete kitchen facilities.....	111	22	38	154	83	—	39	19	163	5
<b>ACCESS</b>										
With direct access.....	13 590	4 324	6 894	14 339	8 825	3 179	4 576	3 768	9 735	3 701
Lacking direct access.....	7	—	17	31	6	—	2	2	17	2
<b>UNITS IN STRUCTURE</b>										
<b>All year-round units</b> .....	13 597	4 324	6 911	14 370	8 831	3 179	4 578	3 770	9 752	3 703
1.....	10 817	3 715	4 109	8 212	6 575	3 173	3 766	3 027	4 762	2 685
2 or more.....	2 645	539	2 288	5 562	2 221	5	582	602	4 580	981
Mobile home or trailer.....	135	70	514	596	35	—	230	141	410	37
<b>Owner occupied</b> .....	8 473	2 663	3 314	6 946	4 922	3 041	2 730	2 484	4 498	2 322
1.....	8 028	2 532	2 679	6 109	4 684	3 039	2 459	2 268	3 513	2 256
2 or more.....	324	76	325	305	219	2	84	92	646	32
Mobile home or trailer.....	121	55	310	532	19	—	187	124	339	34
<b>Renter occupied</b> .....	4 181	1 227	3 314	6 669	3 281	103	1 559	1 103	4 814	1 175
1.....	2 205	837	1 264	1 877	1 568	99	1 101	635	1 053	386
2 or more.....	1 962	375	1 846	4 728	1 697	3	415	451	3 690	786
Mobile home or trailer.....	14	15	204	64	16	—	43	17	71	3
<b>TELEPHONE</b>										
<b>All occupied units</b> .....	12 654	3 890	6 628	13 615	8 203	3 144	4 289	3 587	9 312	3 497
Available.....	11 264	3 418	5 058	12 541	7 262	3 127	3 686	3 303	8 360	3 338
None.....	1 390	472	1 570	1 074	941	17	603	284	952	159

Table 18. **Occupancy, Plumbing, and Structural Characteristics for Places of 10,000 to 50,000 Inhabitants: 1970—Continued**

[For minimum base for derived figures (percent, median, etc.) and meaning of symbols, see text]

Places	Newton	North Fort Riley (U)	Olathe	Ottawa	Parsons	Pittsburg	Prairie Village	Salina	Shownee	Winfield
<b>Total population</b> .....	15 439	12 469	17 917	11 036	13 015	20 171	28 138	37 714	20 482	11 405
<b>All housing units</b> .....	5 451	1 406	5 577	3 978	5 020	7 750	8 701	13 906	6 060	4 032
Vacant—seasonal and migratory ..	3	—	54	4	—	6	1	3	—	3
<b>All year-round housing units</b> .....	5 448	1 406	5 523	3 974	5 020	7 744	8 700	13 903	6 060	4 029
<b>POPULATION</b>										
<b>Population in housing units, 1970</b> .....	15 016	6 130	16 959	10 192	12 209	18 325	28 113	36 514	20 374	9 568
Per occupied unit.....	2.9	4.5	3.2	2.7	2.7	2.6	3.3	2.9	3.5	2.6
Owner.....	2.9	...	3.4	2.8	2.7	2.6	3.4	3.1	3.8	2.6
Renter.....	2.7	4.5	2.9	2.6	2.6	2.4	2.7	2.7	2.7	2.5
<b>Population in housing units, 1960</b> .....	14 596	...	10 629	10 215	13 042	17 506	25 289	42 380	9 012	10 400
Per occupied unit.....	3.1	...	3.4	2.8	2.8	2.7	3.6	3.1	3.8	2.8
<b>TENURE, RACE, AND VACANCY STATUS</b>										
<b>All occupied units</b> .....	5 202	1 367	5 247	3 789	4 598	7 179	8 575	12 478	5 802	3 723
Owner occupied.....	3 555	4	3 166	2 609	3 246	4 465	7 339	8 400	4 230	2 533
Percent of all occupied.....	68.3	0.3	60.3	68.9	70.6	62.2	85.6	67.3	72.9	68.0
Cooperative or condominium.....	—	—	229	—	—	6	—	—	—	—
White.....	3 471	4	3 085	2 545	3 052	4 399	7 318	8 224	4 207	2 482
Negro.....	80	—	74	57	182	57	7	151	7	47
Renter occupied.....	1 647	1 363	2 081	1 180	1 352	2 714	1 236	4 078	1 572	1 190
White.....	1 594	1 102	2 027	1 142	1 210	2 622	1 227	3 883	1 561	1 137
Negro.....	46	234	46	29	133	53	—	162	6	40
<b>Vacant year-round units</b> .....	246	39	276	185	422	565	125	1 425	258	368
For sale only.....	50	—	45	42	104	78	43	253	31	59
Homeowner vacancy rate.....	1.4	—	1.4	1.6	3.1	1.7	0.6	2.9	0.7	2.3
With all plumbing facilities.....	50	—	44	42	88	71	43	252	37	34
For rent.....	117	39	203	73	184	256	44	569	204	135
Rental vacancy rate.....	6.6	2.8	8.9	5.8	12.0	8.6	3.4	12.2	11.5	10.2
With all plumbing facilities.....	111	37	192	65	168	215	44	525	203	120
Rented or sold, awaiting occupancy.....	19	—	13	17	28	64	22	147	11	21
Held for occasional use.....	7	—	1	4	3	16	3	18	3	11
Other vacant.....	53	—	14	49	76	151	13	438	9	80
<b>All year-round housing units</b> .....	5 448	1 406	5 523	3 974	5 020	7 744	8 700	13 903	6 060	4 029
<b>PLUMBING FACILITIES</b>										
With all plumbing facilities.....	5 362	1 386	5 415	3 868	4 869	7 429	8 679	13 489	6 014	3 923
Lacking some or all plumbing facilities.....	86	20	108	106	151	315	21	414	46	106
Lacking only hot water.....	11	—	11	12	44	46	9	20	10	8
Lacking other plumbing facilities.....	75	19	97	94	107	269	12	394	36	98
<b>PIPED WATER IN STRUCTURE</b>										
Hot and cold.....	5 423	1 405	5 473	3 945	4 945	7 622	8 689	13 726	6 028	4 000
Cold only.....	18	1	34	27	66	110	10	38	16	17
None.....	7	—	16	2	9	12	1	139	16	12
<b>FLUSH TOILET</b>										
For exclusive use of household.....	5 386	1 403	5 445	3 905	4 944	7 538	8 699	13 613	6 031	3 955
Also used by another household.....	42	2	36	53	52	155	—	114	5	58
None.....	20	1	42	16	24	51	1	176	24	16
<b>BATHTUB OR SHOWER</b>										
For exclusive use of household.....	5 378	1 389	5 435	3 889	4 915	7 484	8 688	13 531	6 028	3 933
Also used by another household.....	41	4	39	59	54	164	1	122	5	60
None.....	29	13	49	26	51	96	11	250	27	36
<b>COMPLETE KITCHEN FACILITIES</b>										
<b>All year-round units</b> .....	5 448	1 406	5 523	3 974	5 020	7 744	8 700	13 903	6 060	4 029
For exclusive use of household.....	5 367	1 404	5 477	3 912	4 832	7 554	8 689	13 032	6 026	3 868
Also used by another household.....	6	—	5	7	22	9	1	8	—	4
No complete kitchen facilities.....	75	2	41	55	166	181	10	863	34	157
<b>Renter occupied</b> .....	1 647	1 363	2 081	1 180	1 352	2 714	1 236	4 078	1 572	1 190
For exclusive use of household.....	1 595	1 361	2 059	1 145	1 286	2 638	1 233	3 976	1 558	1 159
Also used by another household.....	4	—	3	4	19	8	1	4	—	2
No complete kitchen facilities.....	48	2	19	31	47	68	2	98	14	29
<b>ACCESS</b>										
With direct access.....	5 447	1 405	5 520	3 969	5 017	7 742	8 700	13 895	6 058	4 027
Lacking direct access.....	1	1	3	5	3	2	—	8	2	2
<b>UNITS IN STRUCTURE</b>										
<b>All year-round units</b> .....	5 448	1 406	5 523	3 974	5 020	7 744	8 700	13 903	6 060	4 029
1.....	4 618	258	3 876	3 236	4 173	6 317	8 107	11 094	4 866	3 377
2 or more.....	686	1 148	1 564	645	760	1 404	592	2 497	1 193	590
Mobile home or trailer.....	144	—	83	93	87	23	1	312	1	68
<b>Owner occupied</b> .....	3 555	4	3 166	2 609	3 246	4 465	7 339	8 400	4 230	2 533
1.....	3 334	—	2 799	2 431	3 059	4 357	7 332	7 821	4 188	2 372
2 or more.....	90	—	309	101	106	91	6	319	42	108
Mobile home or trailer.....	131	—	58	77	81	17	—	260	—	53
<b>Renter occupied</b> .....	1 647	1 363	2 081	1 180	1 352	2 714	1 236	4 078	1 572	1 190
1.....	1 088	258	955	680	824	1 543	686	2 204	613	782
2 or more.....	546	1 105	1 101	484	522	1 165	550	1 822	958	392
Mobile home or trailer.....	13	—	25	16	6	6	—	52	1	15
<b>TELEPHONE</b>										
<b>All occupied units</b> .....	5 202	1 367	5 247	3 789	4 598	7 179	8 575	12 478	5 802	3 723
Available.....	4 704	1 322	4 646	3 321	4 068	6 198	8 492	11 111	5 608	3 348
None.....	498	45	601	468	530	981	83	1 367	194	375



Table 19. Utilization Characteristics for Places of 10,000 to 50,000 Inhabitants: 1970

[For minimum base for derived figures (percent, median, etc.) and meaning of symbols, see text]

Places	Arkansas City	Atchison	Chanute	Coffeyville	Dodge City	El Dorado	Emporia	Garden City	Great Bend	Hays
<b>ROOMS</b>										
<b>All year-round units</b>										
1 room	5 328	4 079	4 061	6 227	5 102	4 703	7 901	4 683	5 550	5 102
2 rooms	68	55	35	78	52	58	224	63	45	67
3 rooms	92	146	65	187	175	127	343	170	119	166
4 rooms	470	307	286	674	579	465	1 058	427	450	574
5 rooms	1 232	789	801	1 474	1 296	1 030	1 894	949	1 384	1 417
6 rooms	1 808	1 249	1 432	2 144	1 351	1 581	2 036	1 274	1 652	1 224
7 rooms	992	785	782	1 011	771	819	1 228	852	940	730
8 rooms	389	436	373	385	440	358	588	434	463	384
9 rooms or more	156	196	185	165	251	160	314	299	284	293
Median	4.9	5.1	5.1	4.8	4.8	4.9	4.7	5.1	5.0	4.8
<b>Owner occupied</b>										
1 room	3 276	2 488	2 671	3 789	3 130	2 785	4 226	2 915	3 512	2 923
2 rooms	8	4	1	7	2	3	17	2	4	4
3 rooms	12	9	3	22	17	10	28	11	10	13
4 rooms	111	72	53	130	123	76	144	68	85	93
5 rooms	629	401	425	818	664	481	779	467	729	611
6 rooms	1 213	801	1 025	1 469	972	1 071	1 386	886	1 147	846
7 rooms	747	590	612	803	595	614	932	662	725	576
8 rooms	317	356	313	306	379	293	477	358	391	303
9 rooms or more	136	157	154	139	213	139	272	271	237	250
Median	5.2	5.4	5.3	5.1	5.3	5.3	5.3	5.5	5.3	5.4
<b>Renter occupied</b>										
1 room	1 606	1 306	1 147	1 786	1 573	1 538	3 385	1 482	1 645	1 909
2 rooms	41	43	30	41	38	44	175	52	31	44
3 rooms	61	118	49	110	132	84	288	120	77	136
4 rooms	278	207	202	418	372	304	878	295	277	431
5 rooms	471	328	316	491	496	460	1 045	412	544	725
6 rooms	460	357	324	477	302	393	582	338	423	329
7 rooms	205	153	138	170	139	175	266	158	171	128
8 rooms	59	58	46	53	46	55	97	64	59	65
9 rooms or more	16	31	27	18	29	14	31	21	41	38
Median	4.4	4.4	4.4	4.2	4.0	4.2	3.8	4.2	4.3	4.0
<b>Year-round vacant for sale</b>										
1 to 3 rooms	57	42	51	96	81	40	40	51	74	64
4 and 5 rooms	3	2	2	19	9	2	3	1	13	1
6 and 7 rooms	40	20	34	59	46	24	23	29	35	32
8 rooms or more	12	20	13	16	21	13	12	17	21	22
Median	2	—	2	2	5	1	4	4	5	9
Median	4.9	5.4	5.1	4.7	4.8	5.1	5.0	5.2	5.0	5.5
<b>Year-round vacant for rent</b>										
1 room	233	120	71	361	186	208	126	141	173	120
2 rooms	15	4	1	28	10	8	28	6	9	16
3 rooms	11	10	10	46	15	19	19	32	20	8
4 rooms	57	17	15	87	38	45	21	44	52	29
5 rooms	76	18	15	81	72	52	27	36	59	50
6 rooms or more	52	48	23	89	31	70	18	13	26	13
Median	22	23	7	30	20	14	13	10	7	4
Median	3.9	4.7	4.1	3.7	3.9	4.1	3.3	3.2	3.6	3.6
<b>PERSONS</b>										
<b>Owner occupied</b>										
1 person	3 276	2 488	2 671	3 789	3 130	2 785	4 226	2 915	3 512	2 923
2 persons	673	475	601	761	525	495	715	395	534	373
3 persons	1 247	866	1 005	1 508	958	1 021	1 576	830	1 144	817
4 persons	484	365	335	547	480	412	677	431	530	500
5 persons	392	319	348	460	502	393	590	523	566	482
6 persons	277	196	207	288	360	275	349	324	383	354
7 persons	120	125	109	134	168	114	185	221	188	205
8 persons	47	76	37	52	67	46	75	99	89	91
9 persons or more	22	48	21	26	44	17	44	53	53	53
Median	14	18	8	13	26	12	19	48	25	48
Median	2.3	2.4	2.2	2.3	2.7	2.4	2.4	3.0	2.6	3.0
<b>Renter occupied</b>										
1 person	1 606	1 306	1 147	1 786	1 573	1 538	3 385	1 482	1 645	1 909
2 persons	521	436	360	601	504	452	810	379	414	424
3 persons	414	321	295	432	403	431	1 132	336	399	664
4 persons	242	204	174	281	212	245	633	242	283	381
5 persons	204	141	156	201	233	200	527	219	246	256
6 persons	124	88	82	116	128	119	163	125	163	106
7 persons	58	52	43	66	71	57	71	72	72	42
8 persons	32	34	22	30	27	22	26	51	35	20
9 persons or more	8	19	7	14	15	7	20	29	20	8
Median	3	11	3	13	12	5	3	29	13	8
Median	2.2	2.2	2.2	2.2	2.2	2.2	2.3	2.6	2.5	2.3
<b>PERSONS PER ROOM</b>										
<b>Owner occupied</b>										
0.50 or less	3 276	2 488	2 671	3 789	3 130	2 785	4 226	2 915	3 512	2 923
0.51 to 0.75	2 140	1 538	1 783	2 484	1 765	1 742	2 648	1 550	1 976	1 485
0.76 to 1.00	572	443	466	618	631	500	841	635	730	699
1.01 to 1.50	446	370	344	559	431	431	591	616	534	534
1.51 or more	94	110	70	111	152	89	106	170	154	170
Median	24	27	8	17	40	23	40	44	36	35
<b>Renter occupied</b>										
0.50 or less	1 606	1 306	1 147	1 786	1 573	1 538	3 385	1 482	1 645	1 909
0.51 to 0.75	869	678	597	909	770	767	1 366	613	745	831
0.76 to 1.00	313	259	256	372	334	337	924	314	398	575
1.01 to 1.50	321	269	222	365	333	330	849	349	354	412
1.51 or more	85	72	58	107	107	91	199	127	122	77
Median	18	28	14	26	29	13	47	79	26	14
<b>With all plumbing facilities</b>										
<b>Owner occupied</b>										
1.00 or less	4 750	3 613	3 755	5 374	4 610	4 197	7 322	4 312	5 087	4 763
1.01 to 1.50	3 203	2 413	2 647	3 708	3 098	2 760	4 173	2 883	3 486	2 907
1.51 or more	3 092	2 283	2 570	3 586	2 909	2 651	4 033	2 673	3 298	2 702
Median	92	107	69	107	151	86	103	170	152	170
Median	19	23	8	15	38	23	37	40	36	35
<b>Renter occupied</b>										
1.00 or less	1 547	1 200	1 108	1 666	1 512	1 437	3 149	1 429	1 601	1 856
1.01 to 1.50	1 446	1 105	1 038	1 536	1 337	1 337	2 927	1 228	1 458	1 765
1.51 or more	84	69	56	108	106	87	192	126	120	77
Median	17	26	14	22	27	13	30	75	23	14

Table 19. Utilization Characteristics for Places of 10,000 to 50,000 Inhabitants: 1970—Continued

(For minimum base for derived figures (percent, median, etc.) and meaning of symbols, see text)

Places	Hutchinson	Independence	Junction City	Lawrence	Leavenworth	Leawood	Liberal	McPherson	Manhattan	Merriam
<b>ROOMS</b>										
<b>AN year-round units</b>	13 597	4 324	6 911	14 370	8 831	3 179	4 578	3 770	9 752	3 703
1 room	185	31	94	313	149	2	63	23	263	20
2 rooms	413	96	451	698	285	162	80	638	68	68
3 rooms	1 478	351	1 256	2 296	993	4	455	302	1 884	419
4 rooms	3 025	805	1 877	3 425	1 956	32	1 163	737	2 092	671
5 rooms	4 129	1 376	1 678	2 961	2 708	261	1 441	1 102	2 011	897
6 rooms	2 474	860	809	2 106	1 625	882	697	726	1 303	796
7 rooms	1 112	439	394	1 157	617	887	319	412	671	522
8 rooms	476	202	192	787	311	557	168	213	503	215
9 rooms or more	305	164	160	627	187	554	110	175	387	95
Median	4.9	5.1	4.4	4.7	4.9	7.0	4.8	5.2	4.5	5.3
<b>Owner occupied</b>	8 473	2 663	3 314	6 946	4 922	3 041	2 730	2 484	4 498	2 322
1 room	11	1	4	13	8	—	5	2	13	3
2 rooms	24	9	25	36	33	—	16	11	29	6
3 rooms	259	70	140	173	187	2	94	57	133	46
4 rooms	1 643	404	756	1 058	966	22	563	370	654	191
5 rooms	2 944	900	1 139	1 851	1 706	247	998	804	1 347	610
6 rooms	1 948	633	627	1 595	1 165	835	554	560	989	711
7 rooms	927	351	327	960	462	852	261	350	549	463
8 rooms	423	164	155	699	243	539	144	177	441	201
9 rooms or more	274	131	141	561	152	543	95	153	343	91
Median	5.3	5.4	5.1	5.7	5.2	7.0	5.2	5.5	5.6	5.9
<b>Renter occupied</b>	4 181	1 227	3 314	6 669	3 281	103	1 559	1 103	4 814	1 175
1 room	133	20	76	291	112	1	49	16	230	16
2 rooms	289	70	387	630	212	—	118	52	553	58
3 rooms	1 019	201	1 057	1 881	675	2	313	219	1 649	322
4 rooms	1 172	286	1 036	2 148	836	9	507	326	1 343	374
5 rooms	946	353	492	990	813	11	377	252	591	260
6 rooms	415	183	160	435	408	39	115	140	271	77
7 rooms	147	62	56	172	135	21	52	47	96	52
8 rooms	39	31	34	70	59	12	17	33	47	12
9 rooms or more	21	21	16	52	31	8	11	18	34	4
Median	4.1	4.6	3.6	3.7	4.3	6.2	4.1	4.3	3.5	4.0
<b>Year-round vacant for sale</b>	174	88	36	87	73	17	78	37	72	16
1 to 3 rooms	23	8	7	1	8	—	12	2	1	—
4 and 5 rooms	41	19	19	26	35	1	44	17	30	8
6 and 7 rooms	63	28	7	45	27	11	15	30	30	8
8 rooms or more	11	3	3	15	5	5	3	3	11	—
Median	5.2	5.3	4.8	6.0	5.2	7.0	4.9	5.5	5.8	5.5
<b>Year-round vacant for rent</b>	510	167	147	533	414	4	72	72	197	161
1 room	27	6	9	8	27	—	3	5	12	1
2 rooms	80	16	22	24	36	—	13	12	32	3
3 rooms	145	50	43	221	92	—	15	18	63	42
4 rooms	136	48	46	190	103	—	28	18	58	95
5 rooms	89	28	19	57	132	—	8	9	21	19
6 rooms or more	33	19	8	32	24	—	5	10	11	1
Median	3.5	3.7	3.5	3.6	4.0	—	3.7	3.6	3.4	3.9
<b>PERSONS</b>										
<b>Owner occupied</b>	8 473	2 663	3 314	6 946	4 922	3 041	2 730	2 484	4 498	2 322
1 person	1 498	665	494	960	940	147	348	394	652	173
2 persons	2 959	1 010	1 123	2 173	1 590	1 083	867	915	1 475	641
3 persons	1 263	337	590	1 212	791	580	448	372	723	420
4 persons	1 319	318	512	1 262	706	624	497	399	767	553
5 persons	765	193	287	772	418	349	303	240	482	299
6 persons	384	79	157	345	260	153	144	109	235	134
7 persons	164	33	82	124	71	71	72	39	99	69
8 persons	64	21	54	63	57	23	33	46	23	23
9 persons or more	57	7	15	35	38	11	18	3	19	10
Median	2.4	2.2	2.6	2.8	2.5	3.0	2.8	2.4	2.7	3.3
<b>Renter occupied</b>	4 181	1 227	3 314	6 669	3 281	103	1 559	1 103	4 814	1 175
1 person	1 354	417	449	1 693	814	11	361	317	1 056	327
2 persons	1 110	294	1 523	2 629	808	29	392	325	2 104	437
3 persons	689	193	795	1 185	568	22	271	182	932	191
4 persons	500	154	286	746	453	21	238	131	432	109
5 persons	261	92	123	240	315	12	143	86	158	60
6 persons	145	41	71	113	193	4	73	37	69	32
7 persons	64	20	37	39	71	2	47	10	37	9
8 persons	32	11	13	20	39	1	18	7	13	6
9 persons or more	26	5	17	4	20	1	16	8	13	4
Median	2.2	2.2	2.3	2.1	2.5	3.0	2.6	2.2	2.1	2.1
<b>PERSONS PER ROOM</b>										
<b>Owner occupied</b>	8 473	2 663	3 314	6 946	4 922	3 041	2 730	2 484	4 498	2 322
0.50 or less	5 091	1 888	1 841	4 116	2 912	2 204	1 420	1 600	2 673	1 158
0.51 to 0.75	1 686	418	739	1 589	927	668	580	493	1 015	668
0.76 to 1.00	1 325	288	522	991	790	153	544	326	669	397
1.01 to 1.50	312	60	176	212	239	15	158	62	119	88
1.51 or more	59	9	36	38	54	1	28	3	22	11
<b>Renter occupied</b>	4 181	1 227	3 314	6 669	3 281	103	1 559	1 103	4 814	1 175
0.50 or less	2 063	703	1 163	3 074	1 303	64	620	598	1 847	616
0.51 to 0.75	989	239	1 086	1 820	864	23	362	256	1 573	345
0.76 to 1.00	832	222	757	1 411	823	12	367	205	1 115	165
1.01 to 1.50	244	41	222	283	226	4	148	40	196	42
1.51 or more	53	22	86	81	65	—	62	4	83	7
<b>With all plumbing facilities</b>	12 235	3 826	6 422	13 081	7 840	3 129	4 239	3 560	8 997	3 472
<b>Owner occupied</b>	8 338	2 635	3 288	6 819	4 768	3 034	2 712	2 478	4 448	2 306
1.00 or less	7 974	2 568	3 079	6 577	4 486	3 018	2 530	2 413	4 310	2 208
1.01 to 1.50	308	58	175	208	232	15	158	62	117	87
1.51 or more	56	9	34	34	50	1	24	3	21	11
<b>Renter occupied</b>	3 897	1 191	3 134	6 262	3 072	95	1 527	1 082	4 549	1 166
1.00 or less	3 620	1 130	2 867	5 926	2 794	91	1 319	1 038	4 298	1 117
1.01 to 1.50	231	41	200	274	219	4	148	40	184	42
1.51 or more	46	20	67	62	59	—	60	4	67	7

Table 19. Utilization Characteristics for Places of 10,000 to 50,000 Inhabitants: 1970—Continued

(For minimum base for derived figures (percent, median, etc.) and meaning of symbols, see text)

Places	Newton	North Fort Riley (U)	Olathe	Ottawa	Parsons	Pittsburg	Prairie Village	Salina	Shawnee	Winfield
<b>ROOMS</b>										
All year-round units	5 448	1 406	5 523	3 974	5 020	7 744	8 700	13 903	6 060	4 029
1 room	64	—	26	46	79	100	20	135	12	35
2 rooms	71	1	150	92	68	381	44	290	80	126
3 rooms	401	43	539	328	390	930	168	1 267	383	320
4 rooms	1 191	59	1 396	756	1 232	2 072	520	3 189	1 164	738
5 rooms	1 717	602	1 612	1 234	1 703	2 290	2 032	4 656	1 584	1 236
6 rooms	1 060	663	976	785	872	1 178	2 572	2 253	1 477	830
7 rooms	540	27	473	407	394	434	1 785	1 016	914	374
8 rooms	255	8	247	222	172	207	929	641	334	226
9 rooms or more	149	3	104	104	110	152	630	456	112	144
Median	5.1	5.5	4.9	5.1	4.9	4.7	6.1	4.9	5.4	5.1
Owner occupied	3 555	4	3 166	2 609	3 246	4 465	7 339	8 400	4 230	2 533
1 room	5	—	1	2	5	9	1	5	3	3
2 rooms	10	—	14	20	11	24	3	27	4	5
3 rooms	67	—	94	60	74	141	9	172	29	49
4 rooms	436	—	572	412	707	1 108	245	1 383	407	362
5 rooms	1 225	—	1 041	875	1 223	1 606	1 541	3 226	1 205	864
6 rooms	839	—	616	616	672	910	2 343	1 791	1 205	626
7 rooms	433	—	386	343	315	358	1 684	833	846	308
8 rooms	211	—	211	193	149	182	893	559	312	193
9 rooms or more	129	—	93	88	90	127	620	404	104	123
Median	5.4	—	5.4	5.4	5.2	5.1	6.3	5.3	5.2	5.5
Renter occupied	1 647	1 363	2 081	1 180	1 352	2 714	1 236	4 078	1 572	1 190
1 room	56	—	20	36	66	71	19	99	9	23
2 rooms	52	1	105	63	42	318	38	204	59	93
3 rooms	310	43	407	250	257	669	152	827	297	223
4 rooms	489	59	755	289	386	797	252	1 275	654	305
5 rooms	415	568	495	302	364	556	449	1 079	343	295
6 rooms	188	654	196	152	153	215	200	346	134	157
7 rooms	82	27	69	53	56	56	87	145	56	56
8 rooms	37	8	29	22	15	31	31	59	15	25
9 rooms or more	18	3	5	13	13	16	8	44	5	13
Median	4.3	5.5	4.2	4.3	4.3	3.9	4.8	4.2	4.1	4.3
Year-round vacant for sale	50	—	45	42	104	78	43	253	31	59
1 to 3 rooms	4	—	1	—	10	5	—	5	2	1
4 and 5 rooms	26	—	15	26	59	38	15	195	11	33
6 and 7 rooms	16	—	20	11	29	28	23	44	14	19
8 rooms or more	4	—	9	5	6	7	5	9	4	6
Median	5.2	—	6.0	5.2	4.9	5.3	6.0	4.8	5.9	5.3
Year-round vacant for rent	117	39	203	73	184	256	44	569	204	135
1 room	1	—	3	8	7	17	—	28	—	7
2 rooms	5	—	29	6	7	24	2	39	15	20
3 rooms	16	—	34	15	35	68	6	116	53	31
4 rooms	36	—	58	24	66	86	18	222	94	27
5 rooms	33	30	64	16	51	52	14	123	26	32
6 rooms or more	26	9	15	4	18	9	4	41	16	18
Median	4.5	5.2	4.1	3.8	4.2	3.7	4.3	4.0	3.9	3.9
<b>PERSONS</b>										
Owner occupied	3 555	4	3 166	2 609	3 246	4 465	7 339	8 400	4 230	2 533
1 person	575	—	302	575	740	1 011	506	1 278	200	602
2 persons	1 289	—	856	931	1 240	1 688	2 098	2 790	911	961
3 persons	545	—	614	358	482	675	1 499	1 335	752	324
4 persons	501	—	617	345	344	533	1 657	1 415	1 027	309
5 persons	364	—	404	228	198	324	949	895	683	207
6 persons	163	—	208	112	122	125	387	387	384	92
7 persons	71	—	91	36	55	69	161	181	147	24
8 persons	32	—	41	13	32	32	41	75	87	8
9 persons or more	15	—	33	11	33	8	41	44	39	6
Median	2.4	—	3.2	2.3	2.2	2.2	3.2	2.6	3.7	2.2
Renter occupied	1 647	1 363	2 081	1 180	1 352	2 714	1 236	4 078	1 572	1 190
1 person	448	4	411	380	452	818	279	1 216	271	418
2 persons	430	73	581	331	375	894	385	1 120	620	338
3 persons	287	251	444	192	202	472	239	692	309	154
4 persons	232	465	322	126	136	285	174	470	228	127
5 persons	137	272	171	72	105	135	101	292	85	79
6 persons	62	161	77	48	37	56	34	144	33	42
7 persons	40	91	49	18	22	34	11	74	17	19
8 persons	8	34	18	7	12	11	12	41	7	8
9 persons or more	3	12	8	6	11	9	1	29	2	5
Median	2.4	4.3	2.6	2.1	2.1	2.1	2.4	2.2	2.3	2.0
<b>PERSONS PER ROOM</b>										
Owner occupied	3 555	4	3 166	2 609	3 246	4 465	7 339	8 400	4 230	2 533
0.50 or less	2 199	—	1 443	1 748	2 191	2 988	4 304	4 866	1 645	1 805
0.51 to 0.75	641	—	799	441	550	803	2 002	1 646	1 215	414
0.76 to 1.00	556	—	717	335	368	525	918	1 509	1 067	270
1.01 to 1.50	142	—	174	74	113	120	106	330	266	38
1.51 or more	17	—	33	11	24	29	9	49	37	6
Renter occupied	1 647	1 363	2 081	1 180	1 352	2 714	1 236	4 078	1 572	1 190
0.50 or less	776	188	859	645	727	1 326	680	2 075	764	677
0.51 to 0.75	378	383	580	260	266	657	294	920	458	249
0.76 to 1.00	387	557	206	270	270	574	222	802	283	205
1.01 to 1.50	90	148	57	57	65	112	32	222	58	49
1.51 or more	16	40	35	12	24	45	8	59	9	10
With all plumbing facilities	5 128	1 349	5 154	3 697	4 491	6 931	8 555	12 258	5 759	3 645
Owner occupied	3 534	—	3 134	2 577	3 212	4 381	7 320	8 319	4 208	2 507
1.00 or less	3 375	—	2 928	2 494	3 077	4 239	7 207	7 947	3 908	2 464
1.01 to 1.50	142	—	174	72	112	116	105	326	265	38
1.51 or more	17	—	32	11	23	26	8	46	35	5
Renter occupied	1 594	1 345	2 020	1 120	1 279	2 550	1 235	3 939	1 551	1 138
1.00 or less	1 491	1 112	1 842	1 053	1 194	2 405	1 195	3 663	1 488	1 082
1.01 to 1.50	88	194	143	56	64	107	32	220	54	46
1.51 or more	15	39	35	11	21	38	8	56	9	10

Table 20. Financial Characteristics for Places of 10,000 to 50,000 Inhabitants: 1970

(For minimum base for derived figures (percent, median, etc.) and meaning of symbols, see text)

Places	Arkansas City	Atchison	Chanute	Coffeyville	Dodge City	El Dorado	Emporia	Garden City	Great Bend	Hays
<b>VALUE</b>										
Specified owner occupied <sup>1</sup>	3 043	2 275	2 497	3 559	2 816	2 602	3 688	2 738	3 240	2 272
Less than \$5,000	621	311	413	970	219	260	224	138	142	60
\$5,000 to \$7,999	632	489	583	910	210	402	409	207	303	121
\$7,500 to \$9,999	539	436	434	651	395	496	474	302	376	196
\$10,000 to \$14,999	418	318	360	413	393	500	509	399	514	296
\$12,500 to \$14,999	283	209	224	206	303	320	432	449	473	346
\$15,000 to \$17,999	187	160	145	124	277	216	433	367	372	316
\$17,500 to \$19,999	142	97	101	88	217	125	334	215	292	297
\$20,000 to \$24,999	142	123	129	109	366	146	446	325	386	298
\$25,000 to \$34,999	63	86	77	60	222	88	322	237	244	233
\$35,000 to \$49,999	16	38	27	22	27	9	83	86	100	71
\$50,000 or more	-	8	4	6	-	-	22	13	38	38
Median	\$8 700	\$9 400	\$9 000	\$7 200	\$13 300	\$10 700	\$13 800	\$14 300	\$14 000	\$15 900
Specified vacant for sale <sup>1</sup>	57	41	45	88	73	39	37	49	70	60
Less than \$5,000	27	13	20	48	14	12	4	1	19	2
\$5,000 to \$9,999	20	10	9	28	26	17	13	11	13	7
\$10,000 to \$14,999	4	11	6	6	13	5	5	12	14	15
\$15,000 to \$19,999	3	2	8	2	4	4	7	12	7	22
\$20,000 to \$24,999	1	4	2	3	9	-	5	8	8	5
\$25,000 to \$34,999	2	1	-	1	7	-	3	4	5	8
\$35,000 to \$49,999	-	-	-	-	-	-	-	-	4	1
\$50,000 or more	-	-	-	-	-	1	-	-	-	-
Median price asked	\$5 300	\$6 900	\$6 300	\$5000-	\$9 400	\$6 700	\$10 900	\$15 200	\$11 500	\$16 900
<b>With all plumbing facilities:</b>										
Specified owner occupied <sup>1</sup>	2 978	2 216	2 477	3 492	2 790	2 582	3 646	2 707	3 222	2 262
Less than \$5,000	569	277	398	918	202	244	195	123	134	55
\$5,000 to \$9,999	1 160	909	1 014	1 548	701	896	879	704	676	314
\$10,000 to \$14,999	700	522	583	618	692	818	934	841	983	640
\$15,000 to \$19,999	328	255	245	212	493	341	765	580	662	613
\$20,000 to \$24,999	142	121	129	109	366	146	446	324	386	298
\$25,000 or more	79	132	108	87	336	137	427	335	381	342
Median	\$8 900	\$9 500	\$9 000	\$7 300	\$13 300	\$10 800	\$13 900	\$14 400	\$14 000	\$16 000
Specified vacant for sale <sup>1</sup>	55	36	40	81	70	38	33	48	66	60
Less than \$5,000	25	8	15	42	11	11	1	1	16	2
\$5,000 to \$9,999	20	10	9	27	26	17	12	11	13	7
\$10,000 to \$14,999	4	11	6	6	13	5	5	12	13	15
\$15,000 to \$19,999	3	2	8	2	4	4	7	11	7	22
\$20,000 to \$24,999	1	4	2	3	9	-	5	8	8	5
\$25,000 or more	2	1	-	1	7	1	3	5	9	9
Median price asked	\$5 500	\$7 500	\$7 500	\$5000-	\$9 600	\$6 800	\$12 200	\$15 000	\$12 000	\$16 900
<b>CONTRACT RENT</b>										
Specified renter occupied <sup>2</sup>	1 604	1 301	1 145	1 777	1 573	1 535	3 380	1 480	1 642	1 909
Less than \$30	90	40	88	171	47	61	85	27	38	41
\$30 to \$39	186	63	168	281	43	86	132	47	53	64
\$40 to \$49	604	424	449	657	384	431	438	436	371	189
\$50 to \$59	381	404	272	343	507	528	900	449	502	559
\$60 to \$69	122	173	68	81	232	216	574	228	293	432
\$70 to \$79	69	46	22	57	118	83	373	135	141	256
\$80 to \$89	34	30	12	50	97	52	353	72	126	221
\$90 to \$99	17	26	1	27	52	9	259	16	43	66
\$100 to \$109	1	-	-	-	3	1	141	2	3	6
\$110 to \$119	-	-	-	-	-	-	14	1	-	1
\$120 to \$149	100	95	65	110	90	68	111	67	72	74
\$150 to \$199	56	63	52	51	70	65	82	67	72	83
\$200 to \$249	-	-	-	-	-	-	-	-	-	-
\$250 or more	-	-	-	-	-	-	-	-	-	-
No cash rent	100	95	65	110	90	68	111	67	72	74
Median	\$56	\$63	\$52	\$51	\$70	\$65	\$82	\$67	\$72	\$83
Specified vacant for rent <sup>2</sup>	233	119	71	361	186	208	126	140	173	119
Less than \$40	68	47	24	122	13	21	14	16	24	10
\$40 to \$49	86	29	31	131	43	63	28	52	69	27
\$50 to \$59	53	23	8	44	76	47	33	51	58	30
\$60 to \$69	8	12	4	8	19	14	16	14	12	20
\$70 to \$79	10	5	4	37	29	15	20	3	9	28
\$80 to \$89	4	2	-	18	6	48	13	2	1	4
\$90 to \$99	1	1	-	1	-	-	2	1	-	-
\$100 to \$149	4	-	-	-	-	-	-	-	-	-
\$150 to \$199	93	83	64	107	86	64	107	62	70	74
\$200 or more	57	64	53	53	71	67	85	68	73	84
Median rent asked	\$51	\$47	\$47	\$47	\$68	\$67	\$69	\$61	\$58	\$74
Specified vacant for rent <sup>2</sup>	201	107	64	320	167	176	89	121	158	114
Less than \$40	45	45	19	95	8	14	1	7	14	6
\$40 to \$49	81	23	29	119	35	45	12	45	64	26
\$50 to \$59	49	21	8	44	71	41	29	48	58	30
\$60 to \$69	8	12	4	7	18	13	14	14	12	20
\$70 to \$79	10	3	4	36	29	15	19	3	9	28
\$80 to \$89	8	3	-	19	6	48	14	4	4	4
\$90 to \$99	3	-	-	-	-	-	-	-	-	-
\$100 to \$149	76	44	16	127	37	18	26	42	50	18
\$150 to \$199	88	56	38	165	105	156	73	73	81	78
\$200 or more	69	20	17	69	44	34	27	26	42	24
Median rent asked	\$54	\$46	\$49	\$49	\$69	\$73	\$83	\$63	\$60	\$76
<b>DURATION OF VACANCY</b>										
Year-round vacant for sale	57	42	51	96	81	40	40	51	74	64
Less than 2 months	13	11	6	16	39	14	17	26	18	27
2 up to 6 months	15	8	18	31	23	12	7	13	27	18
6 months or more	29	23	27	49	19	14	16	12	29	19
Year-round vacant for rent	233	120	71	361	186	208	126	141	173	120
Less than 2 months	88	56	38	165	105	156	73	73	81	78
2 up to 6 months	69	20	17	69	44	34	27	26	42	24
6 months or more	76	44	16	127	37	18	26	42	50	18

<sup>1</sup>Limited to one-family homes on less than 10 acres and no business on property.

<sup>2</sup>Excludes one-family homes on 10 acres or more.

Table 20. Financial Characteristics for Places of 10,000 to 50,000 Inhabitants: 1970—Continued

[For minimum base for derived figures (percent, median, etc.) and meaning of symbols, see text]

Places	Hutchinson	Independence	Junction City	Lawrence	Leavenworth	Leawood	Liberal	McPherson	Manhattan	Merriam
<b>VALUE</b>										
Specified owner occupied <sup>1</sup>	7 949	2 482	2 606	5 996	4 581	3 017	2 426	2 244	3 441	2 228
Less than \$5,000	764	673	97	230	383	1	155	102	48	19
\$5,000 to \$7,499	1 161	496	156	419	701	1	235	208	104	44
\$7,500 to \$9,999	1 332	393	295	561	749	—	311	289	237	89
\$10,000 to \$14,999	1 270	272	431	685	745	—	412	357	338	195
\$15,000 to \$19,999	1 006	175	428	694	544	7	406	302	383	241
\$20,000 to \$24,999	704	141	348	692	450	13	305	260	494	303
\$25,000 to \$29,999	477	89	285	627	332	70	184	207	431	337
\$30,000 to \$34,999	593	120	316	840	334	293	202	276	544	486
\$35,000 to \$49,999	411	94	186	818	237	1 096	151	177	576	414
\$50,000 or more	161	19	45	306	85	1 008	52	40	233	90
Median	70	10	19	124	21	528	13	26	53	10
Median price asked	\$11 400	\$8 000	\$14 400	\$16 500	\$11 500	\$35 400	\$13 100	\$13 900	\$18 200	\$19 200
Specified vacant for sale <sup>1</sup>	154	80	34	72	71	16	76	35	69	15
Less than \$5,000	29	26	5	1	11	—	20	8	1	—
\$5,000 to \$9,999	58	26	9	8	19	—	12	6	7	—
\$10,000 to \$14,999	32	16	7	8	14	—	20	8	3	4
\$15,000 to \$19,999	16	3	5	7	9	—	14	7	13	5
\$20,000 to \$24,999	11	5	6	14	15	—	8	5	5	3
\$25,000 to \$34,999	6	4	2	25	2	—	2	6	31	3
\$35,000 to \$49,999	2	—	—	9	1	—	—	2	8	—
\$50,000 or more	—	—	—	—	—	—	—	—	1	—
Median price asked	\$9 100	\$6 900	\$11 500	\$24 300	\$11 700	\$46 300	\$11 900	\$11 500	\$26 800	\$19 300
<b>With all plumbing facilities:</b>										
Specified owner occupied <sup>1</sup>	7 861	2 455	2 594	5 907	4 448	3 011	2 413	2 242	3 417	2 213
Less than \$5,000	682	651	92	195	314	1	146	102	45	15
\$5,000 to \$9,999	2 474	884	451	949	1 404	1	544	496	336	129
\$10,000 to \$14,999	2 272	447	853	1 370	1 278	7	817	659	719	434
\$15,000 to \$19,999	1 180	230	633	1 314	776	83	488	466	919	636
\$20,000 to \$24,999	593	120	316	835	333	292	202	276	541	485
\$25,000 or more	640	123	249	1 244	343	2 627	216	243	857	514
Median	\$11 500	\$8 000	\$14 400	\$16 600	\$11 700	\$35 400	\$13 100	\$13 900	\$18 200	\$19 200
Specified vacant for sale <sup>1</sup>	147	80	32	71	67	16	70	34	67	15
Less than \$5,000	24	26	4	1	8	—	14	7	1	—
\$5,000 to \$9,999	57	26	9	8	18	—	12	6	5	—
\$10,000 to \$14,999	31	16	7	7	14	—	20	8	3	4
\$15,000 to \$19,999	16	3	5	7	9	—	14	—	13	5
\$20,000 to \$24,999	11	5	5	14	15	—	8	5	5	3
\$25,000 or more	8	4	2	34	3	—	2	8	40	3
Median price asked	\$9 300	\$6 900	\$11 500	\$24 500	\$12 300	\$46 300	\$12 700	\$11 700	\$27 100	\$19 300
<b>CONTRACT RENT</b>										
Specified renter occupied <sup>2</sup>	4 176	1 224	3 303	6 633	3 256	84	1 559	1 101	4 793	1 165
Less than \$30	88	94	56	86	65	3	29	14	91	8
\$30 to \$39	186	133	25	100	135	—	24	45	119	9
\$40 to \$59	1 044	415	304	456	511	—	304	279	464	34
\$60 to \$79	1 414	317	1 173	1 034	717	3	499	392	1 070	80
\$80 to \$99	616	98	926	1 024	493	3	304	186	907	66
\$100 to \$119	241	55	368	940	281	2	162	57	608	92
\$120 to \$149	257	19	289	1 389	358	3	126	33	797	180
\$150 to \$199	114	10	93	964	384	10	45	26	549	347
\$200 to \$249	16	—	—	322	164	15	5	7	42	193
\$250 or more	14	—	—	141	17	25	—	4	5	125
No cash rent	186	82	69	177	131	20	61	58	141	31
Median	\$69	\$57	\$81	\$111	\$85	\$227	\$76	\$69	\$91	\$164
Specified vacant for rent <sup>2</sup>	510	167	147	533	413	—	72	72	197	161
Less than \$40	83	54	1	8	51	—	2	6	16	2
\$40 to \$59	158	62	21	16	98	—	26	18	40	1
\$60 to \$79	142	35	57	39	108	—	23	21	57	5
\$80 to \$99	46	12	49	30	59	—	9	14	29	—
\$100 to \$149	67	4	16	148	60	—	11	10	39	5
\$150 to \$199	8	—	3	167	33	—	1	2	7	49
\$200 or more	6	—	—	125	4	—	—	1	9	99
Median rent asked	\$62	\$50	\$78	\$158	\$69	—	\$70	\$71	\$74	\$211
<b>With all plumbing facilities:</b>										
Specified renter occupied <sup>2</sup>	3 892	1 188	3 123	6 226	3 049	79	1 527	1 080	4 529	1 157
Less than \$40	151	206	74	88	102	3	45	50	100	17
\$40 to \$59	927	403	258	322	448	—	289	272	375	30
\$60 to \$79	1 382	316	1 078	931	693	3	494	388	1 025	78
\$80 to \$99	612	98	902	985	490	2	304	186	905	66
\$100 to \$149	497	74	654	2 308	638	5	287	90	1 397	272
\$150 to \$199	144	11	92	1 423	563	47	50	37	593	664
\$200 or more	6	—	—	125	4	—	—	1	7	99
No cash rent	179	80	65	169	115	19	58	57	134	30
Median	\$70	\$58	\$82	\$115	\$88	\$230	\$76	\$69	\$94	\$165
Specified vacant for rent <sup>2</sup>	423	158	128	516	360	—	68	68	169	160
Less than \$40	31	49	1	4	24	—	2	3	3	1
\$40 to \$59	131	58	13	16	82	—	22	11	34	1
\$60 to \$79	136	35	49	34	101	—	23	21	48	5
\$80 to \$99	44	12	46	23	57	—	9	14	29	—
\$100 to \$149	67	4	16	148	60	—	11	10	39	5
\$150 to \$199	14	—	3	291	36	—	1	3	16	148
\$200 or more	—	—	—	—	—	—	—	—	—	—
Median rent asked	\$66	\$50	\$80	\$160	\$73	—	\$71	\$73	\$80	\$212
<b>DURATION OF VACANCY</b>										
Year-round vacant for sale	174	88	36	87	73	17	78	37	72	16
Less than 2 months	62	14	18	36	24	—	25	16	46	5
2 up to 6 months	50	26	5	39	20	16	29	10	21	9
6 months or more	62	48	13	12	29	1	24	11	5	2
Year-round vacant for rent	510	167	147	533	414	4	72	72	197	161
Less than 2 months	303	53	119	320	232	—	51	38	176	144
2 up to 6 months	130	53	18	183	129	—	11	22	15	7
6 months or more	77	61	10	30	53	—	10	12	6	10

<sup>1</sup>Limited to one-family homes on less than 10 acres and no business on property.

<sup>2</sup>Excludes one-family homes on 10 acres or more.

Table 20. Financial Characteristics for Places of 10,000 to 50,000 Inhabitants: 1970—Continued

(For minimum base for derived figures (percent, median, etc.) and meaning of symbols, see text)

Places	Newton	North Fort Riley (U)	Olathe	Ottawa	Parsons	Pittsburg	Prairie Village	Salina	Shawnee	Winfield
<b>VALUE</b>										
<b>Specified owner occupied<sup>1</sup></b>	<b>3 271</b>	—	<b>2 664</b>	<b>2 401</b>	<b>2 998</b>	<b>4 283</b>	<b>7 290</b>	<b>7 716</b>	<b>4 056</b>	<b>2 319</b>
Less than \$5,000	187	—	53	327	737	1 002	—	476	13	254
\$5,000 to \$7,499	460	—	135	439	799	999	5	887	42	452
\$7,500 to \$9,999	499	—	219	416	546	659	8	1 113	96	389
\$10,000 to \$12,499	584	—	373	360	330	442	82	1 300	556	363
\$12,500 to \$14,999	430	—	340	254	196	308	539	1 011	531	215
\$15,000 to \$17,499	341	—	370	195	124	206	982	853	521	190
\$17,500 to \$19,999	250	—	325	121	81	144	1 286	712	558	114
\$20,000 to \$24,999	250	—	442	159	88	210	1 931	576	981	176
\$25,000 to \$34,999	182	—	268	98	73	207	1 137	506	619	109
\$35,000 to \$49,999	83	—	102	31	19	70	855	205	103	47
\$50,000 or more	5	—	37	1	5	36	465	77	36	10
Median	\$12 100	—	\$16 400	\$10 100	\$7 400	\$8 000	\$21 900	\$12 700	\$18 700	\$10 400
<b>Specified vacant for sale<sup>1</sup></b>	<b>46</b>	—	<b>41</b>	<b>40</b>	<b>97</b>	<b>74</b>	<b>42</b>	<b>247</b>	<b>29</b>	<b>57</b>
Less than \$5,000	8	—	—	13	56	19	—	29	—	16
\$5,000 to \$9,999	17	—	7	17	25	19	—	121	3	20
\$10,000 to \$14,999	11	—	4	1	7	14	7	66	5	11
\$15,000 to \$19,999	5	—	11	3	—	9	16	8	4	6
\$20,000 to \$24,999	4	—	2	3	6	4	8	11	3	1
\$25,000 to \$34,999	—	—	14	3	3	9	7	11	11	2
\$35,000 to \$49,999	1	—	3	—	—	—	—	2	2	1
\$50,000 or more	—	—	—	—	—	—	4	3	1	—
Median price asked	\$9 200	—	\$19 100	\$6 200	\$5 000	\$9 800	\$19 300	\$9 200	\$24 200	\$8 100
<b>With all plumbing facilities:</b>										
<b>Specified owner occupied<sup>1</sup></b>	<b>3 254</b>	—	<b>2 639</b>	<b>2 375</b>	<b>2 967</b>	<b>4 206</b>	<b>7 271</b>	<b>7 650</b>	<b>4 042</b>	<b>2 301</b>
Less than \$5,000	180	—	43	310	711	940	—	445	11	248
\$5,000 to \$9,999	953	—	347	846	1 341	1 648	13	1 984	134	834
\$10,000 to \$14,999	1 012	—	707	614	525	747	621	2 303	1 085	577
\$15,000 to \$19,999	590	—	694	316	205	349	2 260	1 559	1 074	303
\$20,000 to \$24,999	249	—	442	159	88	209	1 926	575	980	174
\$25,000 or more	270	—	406	130	97	313	2 451	784	758	165
Median	\$12 100	—	\$16 500	\$10 200	\$7 400	\$8 200	\$21 900	\$12 700	\$18 700	\$10 500
<b>Specified vacant for sale<sup>1</sup></b>	<b>46</b>	—	<b>40</b>	<b>40</b>	<b>81</b>	<b>67</b>	<b>42</b>	<b>246</b>	<b>29</b>	<b>53</b>
Less than \$5,000	8	—	—	13	41	12	—	29	—	12
\$5,000 to \$9,999	17	—	6	17	24	19	—	120	3	20
\$10,000 to \$14,999	11	—	4	1	7	14	7	66	5	11
\$15,000 to \$19,999	5	—	11	3	—	9	16	8	4	6
\$20,000 to \$24,999	4	—	2	3	6	4	8	11	3	1
\$25,000 or more	1	—	17	3	3	9	11	12	14	3
Median price asked	\$9 200	—	\$19 400	\$6 200	\$5 000	\$10 500	\$19 300	\$9 200	\$24 200	\$8 600
<b>CONTRACT RENT</b>										
<b>Specified renter occupied<sup>2</sup></b>	<b>1 643</b>	<b>1 359</b>	<b>2 027</b>	<b>1 180</b>	<b>1 345</b>	<b>2 713</b>	<b>1 231</b>	<b>4 073</b>	<b>1 532</b>	<b>1 185</b>
Less than \$30	31	5	16	34	86	103	6	71	6	43
\$30 to \$39	50	—	14	67	180	278	—	252	4	93
\$40 to \$59	394	1	141	323	410	656	4	1 134	20	420
\$60 to \$79	640	—	365	451	328	687	8	1 347	68	353
\$80 to \$99	246	2	433	128	115	439	6	615	106	119
\$100 to \$119	80	195	301	65	76	218	39	277	204	34
\$120 to \$149	77	27	428	19	31	150	286	165	360	28
\$150 to \$199	14	2	269	11	16	37	501	60	528	13
\$200 to \$249	2	—	7	18	3	3	177	4	151	—
\$250 or more	—	—	1	1	—	10	160	3	46	—
No cash rent	109	1 127	52	63	100	132	44	145	39	82
Median	\$69	\$111	\$101	\$65	\$58	\$66	\$174	\$67	\$148	\$60
<b>Specified vacant for rent<sup>2</sup></b>	<b>117</b>	<b>39</b>	<b>201</b>	<b>73</b>	<b>184</b>	<b>256</b>	<b>44</b>	<b>569</b>	<b>203</b>	<b>135</b>
Less than \$40	9	—	5	11	35	66	—	35	1	34
\$40 to \$59	32	—	24	29	76	79	—	170	1	55
\$60 to \$79	45	—	33	27	56	56	—	250	—	30
\$80 to \$99	16	1	26	4	7	35	—	92	7	8
\$100 to \$149	14	38	54	1	9	18	5	15	19	7
\$150 to \$199	1	—	53	1	—	1	10	6	83	1
\$200 or more	—	—	6	—	—	1	29	1	92	—
Median rent asked	\$67	\$111	\$114	\$58	\$56	\$56	\$232	\$66	\$194	\$52
<b>With all plumbing facilities:</b>										
<b>Specified renter occupied<sup>2</sup></b>	<b>1 590</b>	<b>1 341</b>	<b>1 974</b>	<b>1 120</b>	<b>1 272</b>	<b>2 549</b>	<b>1 230</b>	<b>3 934</b>	<b>1 513</b>	<b>1 133</b>
Less than \$40	55	5	27	76	223	286	6	273	7	115
\$40 to \$59	378	1	115	306	390	615	4	1 076	14	396
\$60 to \$79	633	—	349	440	323	675	8	1 332	64	350
\$80 to \$99	246	2	429	127	115	437	6	612	106	119
\$100 to \$149	156	217	727	78	107	364	325	438	564	62
\$150 or more	16	2	277	30	19	50	838	67	723	13
No cash rent	106	1 114	50	63	95	122	43	136	35	78
Median	\$69	\$111	\$103	\$66	\$59	\$67	\$174	\$67	\$149	\$61
<b>Specified vacant for rent<sup>2</sup></b>	<b>111</b>	<b>37</b>	<b>190</b>	<b>65</b>	<b>168</b>	<b>215</b>	<b>44</b>	<b>525</b>	<b>203</b>	<b>120</b>
Less than \$40	8	—	1	8	26	36	—	27	1	27
\$40 to \$59	29	—	21	28	72	68	—	146	1	47
\$60 to \$79	44	—	31	23	54	56	—	240	—	30
\$80 to \$99	16	1	25	4	7	35	—	90	7	8
\$100 to \$149	13	36	53	1	9	18	5	15	19	7
\$150 or more	1	—	59	1	—	2	39	7	175	1
Median rent asked	\$68	\$111	\$120	\$58	\$57	\$61	\$232	\$67	\$194	\$55
<b>DURATION OF VACANCY</b>										
<b>Year-round vacant for sale</b>	<b>50</b>	—	<b>45</b>	<b>42</b>	<b>104</b>	<b>78</b>	<b>43</b>	<b>253</b>	<b>31</b>	<b>59</b>
Less than 2 months	17	—	19	15	22	28	27	37	15	15
2 up to 6 months	13	—	22	15	61	32	11	65	9	18
6 months or more	20	—	4	12	21	18	5	151	7	26
<b>Year-round vacant for rent</b>	<b>117</b>	<b>39</b>	<b>203</b>	<b>73</b>	<b>184</b>	<b>256</b>	<b>44</b>	<b>569</b>	<b>204</b>	<b>135</b>
Less than 2 months	62	38	114	48	118	125	35	221	182	75
2 up to 6 months	31	—	59	20	43	85	7	117	20	35
6 months or more	24	—	30	5	23	46	2	231	2	25

<sup>1</sup>Limited to one-family homes on less than 10 acres and no business on property.

<sup>2</sup>Excludes one-family homes on 10 acres or more.

Table 21. **Occupancy, Plumbing, and Financial Characteristics of Housing Units With Negro Head of Household, for Places of 10,000 to 50,000 Inhabitants: 1970**

[For minimum base for derived figures (percent, median, etc.) and meaning of symbols, see text]

Places With 400 or More Negro Population	Arkansas City	Atchison	Coffeyville	Emporia	Hutchinson	Independence	Junction City	Lawrence
Total Negro population .....	632	1 052	1 722	569	1 283	984	2 625	2 029
All occupied housing units .....	190	319	570	167	341	330	813	613
<b>POPULATION</b>								
Population in housing units .....	621	1 017	1 694	483	1 156	940	2 659	1 835
Per occupied unit .....	3.3	3.2	3.0	2.9	3.4	2.8	3.3	3.0
Owner .....	3.4	3.0	2.9	3.3	3.4	2.7	3.6	3.1
Renter .....	3.1	3.5	3.1	2.7	3.4	3.2	3.0	2.9
<b>TENURE</b>								
Owner occupied .....	133	200	355	67	194	238	374	322
Renter occupied .....	57	119	215	100	147	92	439	291
<b>PLUMBING FACILITIES</b>								
With all plumbing facilities .....	176	289	520	151	310	316	769	573
Lacking some or all plumbing facilities .....	14	30	50	16	31	14	44	40
Lacking only hot water .....	2	6	3	1	—	1	1	2
Lacking other plumbing facilities .....	12	24	47	14	31	13	43	38
<b>PIPED WATER IN STRUCTURE</b>								
Hot and cold .....	181	303	546	161	326	319	811	592
Cold only .....	8	11	19	4	7	7	2	14
None .....	1	5	5	2	8	4	—	7
<b>FLUSH TOILET</b>								
For exclusive use of household .....	182	303	548	157	314	323	775	585
Also used by another household .....	—	1	9	8	5	—	37	11
None .....	8	15	13	2	22	7	1	17
<b>BATHTUB OR SHOWER</b>								
For exclusive use of household .....	179	300	524	153	312	318	771	578
Also used by another household .....	—	1	10	9	5	—	40	9
None .....	11	18	36	5	24	12	2	26
<b>COMPLETE KITCHEN FACILITIES</b>								
For exclusive use of household .....	182	305	531	158	328	320	790	592
Also used by another household .....	—	—	1	1	—	—	14	2
No complete kitchen facilities .....	8	14	38	8	13	10	9	19
<b>ACCESS</b>								
With direct access .....	190	319	570	167	341	330	811	613
Lacking direct access .....	—	—	—	—	—	—	2	—
<b>VALUE</b>								
Specified owner occupied <sup>1</sup> .....	131	192	344	65	190	235	309	299
Less than \$5,000 .....	59	75	191	11	73	182	19	67
\$5,000 to \$7,499 .....	40	55	90	18	53	34	30	76
\$7,500 to \$9,999 .....	24	35	38	12	30	7	57	72
\$10,000 to \$12,499 .....	7	12	11	10	17	6	51	31
\$12,500 to \$14,999 .....	—	3	5	7	9	4	51	24
\$15,000 to \$17,499 .....	—	3	8	2	2	—	40	15
\$17,500 to \$19,999 .....	1	2	—	3	2	—	33	7
\$20,000 to \$24,999 .....	—	4	—	2	2	—	16	5
\$25,000 to \$34,999 .....	—	2	—	—	1	—	4	1
\$35,000 to \$49,999 .....	—	1	—	—	1	—	—	1
\$50,000 or more .....	—	—	—	—	—	—	—	—
Median .....	\$5 400	\$6 000	\$5000—	\$8 200	\$6 000	\$5000—	\$12 100	\$7 700
With all plumbing facilities .....	119	175	322	62	178	224	308	282
Less than \$5,000 .....	49	63	172	8	63	171	18	55
\$5,000 to \$9,999 .....	62	86	125	30	82	41	87	143
\$10,000 to \$14,999 .....	7	14	16	17	25	10	110	55
\$15,000 to \$19,999 .....	1	5	8	5	4	—	73	22
\$20,000 to \$24,999 .....	—	4	1	2	2	—	16	5
\$25,000 or more .....	—	3	—	—	2	—	4	2
Median .....	\$5 700	\$6 200	\$5000—	\$8 500	\$6 300	\$5000—	\$12 100	\$8 000
<b>CONTRACT RENT</b>								
Specified renter occupied <sup>2</sup> .....	57	118	212	99	146	92	438	290
Less than \$30 .....	6	4	70	1	12	33	11	5
\$30 to \$39 .....	19	14	65	5	10	31	3	13
\$40 to \$59 .....	22	62	41	23	70	19	56	51
\$60 to \$79 .....	1	8	8	28	39	5	208	82
\$80 to \$99 .....	1	4	4	8	4	—	98	39
\$100 to \$119 .....	2	—	1	9	2	—	32	24
\$120 to \$149 .....	—	—	—	—	—	—	—	—
\$150 to \$199 .....	1	1	1	13	—	1	14	38
\$200 to \$249 .....	—	—	—	4	—	—	6	17
\$250 or more .....	—	—	—	4	—	—	—	6
No cash rent .....	5	14	—	1	—	—	—	4
Median .....	\$41	\$51	\$34	\$68	\$53	\$34	\$74	\$77
With all plumbing facilities .....	55	106	186	86	127	89	397	268
Less than \$40 .....	23	13	114	2	11	61	13	7
\$40 to \$59 .....	22	58	37	18	63	19	54	45
\$60 to \$79 .....	1	19	8	25	38	5	179	78
\$80 to \$99 .....	1	2	4	7	4	—	91	39
\$100 to \$149 .....	2	—	2	22	2	—	45	62
\$150 or more .....	1	—	—	9	—	—	5	27
No cash rent .....	5	13	21	3	9	3	10	10
Median .....	\$41	\$52	\$35	\$70	\$55	\$34	\$75	\$80

<sup>1</sup>Limited to one-family homes on less than 10 acres and no business on property.

<sup>2</sup>Excludes one-family homes on 10 acres or more.

Table 21. **Occupancy, Plumbing, and Financial Characteristics of Housing Units With Negro Head of Household, for Places of 10,000 to 50,000 Inhabitants: 1970—Continued**

[For minimum base for derived figures (percent, median, etc.) and meaning of symbols, see text]

Places With 400 or More Negro Population	Leavenworth	Liberal	Manhattan	North Fort Riley (U)	Olathe	Parsons	Salina
Total Negro population .....	2 691	620	731	2 155	479	977	1 205
All occupied housing units .....	844	148	255	234	120	315	313
<b>POPULATION</b>							
Population in housing units .....	2 649	614	727	1 071	455	920	1 160
Per occupied unit.....	3.1	4.1	2.9	4.6	3.8	2.9	3.7
Owner.....	3.0	4.4	2.9	—	4.1	2.8	3.6
Renter.....	3.3	4.0	2.8	4.6	3.3	3.1	3.6
<b>TENURE</b>							
Owner occupied .....	458	58	80	—	74	182	151
Renter occupied .....	386	90	175	234	46	133	162
<b>PLUMBING FACILITIES</b>							
With all plumbing facilities .....	781	138	247	229	100	297	304
Lacking some or all plumbing facilities .....	63	10	8	5	20	18	9
Lacking only hot water .....	7	—	—	1	1	6	—
Lacking other plumbing facilities .....	56	9	8	4	19	12	9
<b>PIPED WATER IN STRUCTURE</b>							
Hot and cold .....	798	142	253	233	108	300	310
Cold only .....	36	4	1	1	9	12	2
None .....	10	2	1	—	3	3	1
<b>FLUSH TOILET</b>							
For exclusive use of household .....	804	143	248	234	106	309	308
Also used by another household .....	8	—	6	—	3	—	2
None .....	32	5	1	—	11	6	3
<b>BATHTUB OR SHOWER</b>							
For exclusive use of household .....	793	139	247	230	103	303	305
Also used by another household .....	7	—	6	1	1	—	1
None .....	44	9	2	3	16	12	7
<b>COMPLETE KITCHEN FACILITIES</b>							
For exclusive use of household .....	807	144	250	234	115	296	300
Also used by another household .....	2	—	1	—	—	—	—
No complete kitchen facilities .....	35	4	4	—	5	19	13
<b>ACCESS</b>							
With direct access .....	844	148	254	234	120	315	313
Lacking direct access .....	—	—	1	—	—	—	—
<b>VALUE</b>							
Specified owner occupied <sup>1</sup> .....	435	51	63	—	69	176	142
Less than \$5,000 .....	102	21	13	—	12	96	36
\$5,000 to \$7,999 .....	121	16	20	—	18	47	28
\$7,500 to \$9,999 .....	85	11	13	—	15	16	33
\$10,000 to \$12,499 .....	51	1	6	—	10	11	25
\$12,500 to \$14,999 .....	22	1	4	—	6	11	9
\$15,000 to \$17,499 .....	20	1	3	—	3	2	7
\$17,500 to \$19,999 .....	12	—	1	—	2	1	1
\$20,000 to \$24,999 .....	12	—	2	—	3	2	2
\$25,000 to \$34,999 .....	9	—	—	—	—	—	1
\$35,000 to \$49,999 .....	1	—	—	—	—	—	—
\$50,000 or more .....	—	—	1	—	—	—	—
Median .....	\$7 400	\$5 700	\$7 300	—	\$8 300	\$5000—	\$8 000
With all plumbing facilities .....	398	48	62	—	61	167	137
Less than \$5,000 .....	78	18	12	—	7	87	34
\$5,000 to \$9,999 .....	198	27	33	—	31	63	61
\$10,000 to \$14,999 .....	70	2	10	—	15	12	34
\$15,000 to \$19,999 .....	30	1	4	—	5	3	6
\$20,000 to \$24,999 .....	12	—	2	—	3	2	2
\$25,000 or more .....	10	—	1	—	—	—	—
Median .....	\$7 700	\$5 900	\$7 400	—	\$8 700	\$5000—	\$8 000
<b>CONTRACT RENT</b>							
Specified renter occupied <sup>2</sup> .....	382	90	174	234	46	132	162
Less than \$30 .....	14	2	1	1	—	24	7
\$30 to \$39 .....	19	7	5	—	3	20	31
\$40 to \$59 .....	130	46	45	—	18	40	72
\$60 to \$79 .....	111	30	65	—	17	32	34
\$80 to \$99 .....	40	3	34	—	2	2	10
\$100 to \$119 .....	17	1	4	—	2	—	3
\$120 to \$149 .....	19	1	11	5	2	—	—
\$150 to \$199 .....	10	—	3	—	—	—	—
\$200 to \$249 .....	2	—	—	—	1	—	—
\$250 or more .....	—	—	—	—	—	—	1
No cash rent .....	20	—	6	176	—	14	4
Median .....	\$62	\$56	\$68	\$111	\$62	\$47	\$52
With all plumbing facilities .....	359	84	169	229	34	123	158
Less than \$40 .....	21	5	5	1	1	39	38
\$40 to \$59 .....	123	44	42	—	10	39	69
\$60 to \$79 .....	109	30	65	—	15	31	33
\$80 to \$99 .....	40	3	34	—	2	2	10
\$100 to \$149 .....	36	2	14	56	5	—	3
\$150 or more .....	12	—	3	—	1	—	1
No cash rent .....	18	—	6	172	—	12	4
Median .....	\$64	\$57	\$68	\$111	\$68	\$48	\$52

<sup>1</sup>Limited to one-family homes on less than 10 acres and no business on property.

<sup>2</sup>Excludes one-family homes on 10 acres or more.



Table 22. Utilization Characteristics of Housing Units With Negro Head of Household, for Places of 10,000 to 50,000 Inhabitants: 1970

[For minimum base for derived figures (percent, median, etc.) and meaning of symbols, see text]

Places With 400 or More Negro Population	Arkansas City	Atchison	Coffeyville	Emporia	Hutchinson	Independence	Junction City	Lawrence
All occupied housing units .....	190	319	570	167	341	330	813	613
<b>UNITS IN STRUCTURE</b>								
1 .....	187	305	518	104	313	328	535	468
2 or more .....	3	13	52	60	27	—	232	138
Mobile home or trailer .....	—	1	—	3	1	2	46	7
<b>ROOMS</b>								
<b>Owner occupied</b> .....	133	200	355	67	194	238	374	322
1 room .....	—	—	—	—	—	—	—	—
2 rooms .....	1	1	4	—	1	2	5	2
3 rooms .....	1	10	15	4	4	15	16	13
4 rooms .....	24	32	84	9	36	54	83	50
5 rooms .....	58	66	124	25	75	84	140	105
6 rooms .....	27	52	85	17	45	50	60	85
7 rooms .....	14	24	26	6	20	17	40	36
8 rooms .....	7	8	9	4	7	9	19	24
9 rooms or more .....	1	7	8	2	6	7	11	7
Median .....	5.2	5.4	5.1	5.3	5.2	5.1	5.1	5.4
<b>Renter occupied</b> .....	57	119	215	100	147	92	439	291
1 room .....	—	—	4	8	3	—	14	9
2 rooms .....	1	4	7	8	10	7	68	25
3 rooms .....	8	8	34	33	30	19	118	61
4 rooms .....	10	40	60	29	31	20	133	89
5 rooms .....	24	37	69	10	33	20	71	62
6 rooms .....	9	17	30	10	31	21	24	31
7 rooms .....	4	6	8	2	9	4	4	9
8 rooms .....	1	3	3	—	—	1	3	4
9 rooms or more .....	—	4	—	—	—	—	4	1
Median .....	4.9	4.7	4.5	3.5	4.5	4.5	3.6	4.1
<b>PERSONS</b>								
<b>Owner occupied</b> .....	133	200	355	67	194	238	374	322
1 person .....	28	54	90	16	38	76	48	83
2 persons .....	33	64	117	18	61	73	98	94
3 persons .....	24	21	47	11	28	30	54	43
4 persons .....	12	14	32	6	17	18	60	31
5 persons .....	13	17	25	5	18	15	45	23
6 persons .....	10	10	17	2	6	6	29	16
7 persons .....	5	8	12	3	8	11	11	12
8 persons .....	6	9	9	4	7	8	25	9
9 persons or more .....	2	3	6	2	11	1	4	1
Median .....	2.7	2.2	2.2	2.5	2.5	2.1	3.3	2.3
<b>Renter occupied</b> .....	57	119	215	100	147	92	439	291
1 person .....	14	33	72	25	36	34	79	59
2 persons .....	8	22	30	35	25	16	146	81
3 persons .....	13	16	41	16	25	10	93	72
4 persons .....	11	13	23	10	21	10	54	41
5 persons .....	6	10	21	6	12	8	25	18
6 persons .....	4	8	11	5	15	2	22	8
7 persons .....	1	5	7	2	5	3	7	5
8 persons .....	—	7	4	1	6	4	3	5
9 persons or more .....	—	5	6	—	2	5	10	2
Median .....	3.0	2.8	2.6	2.2	3.0	2.3	2.5	2.6
<b>PERSONS PER ROOM</b>								
<b>Owner occupied</b> .....	133	200	355	67	194	238	374	322
0.50 or less .....	69	126	231	39	108	163	166	194
0.51 to 0.75 .....	26	22	40	12	30	30	76	54
0.76 to 1.00 .....	27	29	52	10	31	25	71	43
1.01 to 1.50 .....	7	20	25	3	16	17	45	25
1.51 or more .....	4	3	7	3	9	3	16	6
<b>Renter occupied</b> .....	57	119	215	100	147	92	439	291
0.50 or less .....	24	57	99	32	51	50	152	116
0.51 to 0.75 .....	14	19	45	25	26	14	90	68
0.76 to 1.00 .....	13	21	40	28	43	12	111	75
1.01 to 1.50 .....	6	13	23	13	25	8	63	18
1.51 or more .....	—	9	8	2	2	8	23	14
<b>With all plumbing facilities</b>	176	289	520	151	310	316	769	573
<b>Owner occupied</b> .....	121	182	332	64	182	227	371	304
1.00 or less .....	110	161	302	59	157	208	310	276
1.01 to 1.50 .....	7	19	23	3	16	16	45	23
1.51 or more .....	4	2	7	2	9	3	16	5
<b>Renter occupied</b> .....	55	107	188	87	128	89	398	269
1.00 or less .....	49	85	162	75	101	73	321	240
1.01 to 1.50 .....	6	13	19	12	25	8	56	18
1.51 or more .....	—	9	7	—	2	8	21	11
<b>TELEPHONE</b>								
Available .....	141	260	431	119	256	245	526	507
None .....	49	59	139	48	85	85	287	106

Table 22. Utilization Characteristics of Housing Units With Negro Head of Household, for Places of 10,000 to 50,000 Inhabitants: 1970—Continued

[For minimum base for derived figures (percent, median, etc.) and meaning of symbols, see text]

Places With 400 or More Negro Population	Leavenworth	Liberal	Manhattan	North Fort Riley (U)	Olathe	Parsons	Salina
All occupied housing units	844	148	255	234	120	315	313
<b>UNITS IN STRUCTURE</b>							
1	702	113	135	45	107	275	282
2 or more	139	30	115	189	13	40	31
Mobile home or trailer	3	5	5	—	—	—	—
<b>ROOMS</b>							
<b>Owner occupied</b>							
1 room	458	58	80	—	74	182	151
2 rooms	2	1	1	—	—	—	—
3 rooms	6	4	4	—	1	3	1
4 rooms	29	3	7	—	7	5	8
5 rooms	106	20	11	—	18	41	36
6 rooms	146	16	24	—	23	71	59
7 rooms	94	9	17	—	16	39	35
8 rooms	51	4	7	—	8	15	8
9 rooms or more	15	1	6	—	1	3	7
Median	5.1	4.6	5.2	—	5.0	5.1	5.1
<b>Renter occupied</b>							
1 room	386	90	175	234	46	133	162
2 rooms	6	6	5	—	—	—	—
3 rooms	17	7	13	—	7	1	3
4 rooms	67	15	49	11	6	19	24
5 rooms	115	42	65	13	14	37	45
6 rooms	112	12	22	96	13	47	59
7 rooms	43	8	18	103	5	20	14
8 rooms	19	—	1	8	1	4	13
9 rooms or more	5	—	1	2	—	2	2
Median	4.4	3.9	3.8	5.5	4.2	4.7	4.7
<b>PERSONS</b>							
<b>Owner occupied</b>							
1 person	458	58	80	—	74	182	151
2 persons	128	7	21	—	11	56	30
3 persons	144	15	19	—	21	51	36
4 persons	49	6	15	—	10	30	24
5 persons	40	7	8	—	4	15	18
6 persons	31	3	10	—	5	11	11
7 persons	25	5	3	—	5	8	12
8 persons	15	5	2	—	7	4	8
9 persons or more	14	4	2	—	5	2	7
Median	2.2	3.6	2.5	—	3.0	2.2	2.9
<b>Renter occupied</b>							
1 person	386	90	175	234	46	133	162
2 persons	95	21	47	1	8	34	25
3 persons	75	9	52	16	8	31	26
4 persons	64	16	27	45	10	21	33
5 persons	48	12	19	69	7	18	26
6 persons	37	8	11	44	6	14	19
7 persons	31	8	12	27	7	7	9
8 persons	17	7	2	15	3	2	12
9 persons or more	11	2	2	13	1	2	8
Median	2.9	3.4	2.3	4.3	3.0	2.6	3.4
<b>PERSONS PER ROOM</b>							
<b>Owner occupied</b>							
0.50 or less	458	58	80	—	74	182	151
0.51 to 0.75	283	20	47	—	29	119	75
0.76 to 1.00	62	8	13	—	13	27	24
1.01 to 1.50	66	10	17	—	10	18	27
1.51 or more	35	13	3	—	14	15	16
Median	12	7	—	—	8	3	9
<b>Renter occupied</b>							
0.50 or less	386	90	175	234	46	133	162
0.51 to 0.75	151	24	74	33	16	63	49
0.76 to 1.00	86	14	37	60	12	29	38
1.01 to 1.50	78	20	42	92	9	25	46
1.51 or more	49	17	14	38	9	10	17
Median	22	15	8	11	—	6	12
<b>With all plumbing facilities</b>							
<b>Owner occupied</b>							
1.00 or less	781	138	247	229	100	297	304
1.01 to 1.50	418	54	77	—	66	173	146
1.51 or more	373	36	74	—	44	156	121
Median	33	13	3	—	14	15	16
Median	12	5	—	—	8	2	9
<b>Renter occupied</b>							
1.00 or less	363	84	170	229	34	124	158
1.01 to 1.50	293	52	149	181	26	108	129
1.51 or more	48	17	14	37	8	10	17
Median	22	15	7	11	—	6	12
<b>TELEPHONE</b>							
Available	622	95	169	219	72	233	235
None	222	53	86	15	48	82	78

Table 23. **Occupancy, Utilization, and Plumbing Characteristics for Places of 2,500 to 10,000 Inhabitants: 1970**

[For minimum base for derived figures (percent, median, etc.) and meaning of symbols, see text]

Places	Abilene	Anthony	Augusta	Baldwin City	Baxter Springs	Belleville	Beloit	Bonner Springs	Camp Forsyth (U)	Camp Funston (U)	Cherryvale	Clay Center
<b>Total population</b> .....	6 661	2 653	5 977	2 520	4 489	3 063	4 121	3 662	3 290	4 147	2 609	4 963
<b>All housing units</b> .....	2 680	1 232	2 252	692	1 830	1 263	1 558	1 146	667	1	1 133	2 037
Vacant—seasonal and migratory ..	—	3	—	—	1	—	—	—	—	—	—	1
<b>All year-round housing units</b> .....	2 680	1 229	2 252	692	1 829	1 263	1 558	1 146	667	1	1 133	2 036
<b>POPULATION</b>												
<b>Population in housing units</b> .....	6 592	2 588	5 975	1 883	4 457	2 938	3 950	3 557	2 293	1	2 548	4 865
Per occupied unit.....	2.6	2.4	2.9	2.8	2.6	2.5	2.7	3.2	3.6	...	2.6	2.6
Owner.....	2.7	2.5	2.9	2.9	2.6	2.6	2.8	3.3	3.1	...	2.6	2.6
Renter.....	2.5	2.2	2.8	2.7	2.7	2.4	2.7	3.0	3.9	...	2.5	2.6
<b>TENURE, RACE, AND VACANCY STATUS</b>												
<b>Owner occupied</b> .....	1 668	816	1 426	451	1 174	854	1 031	758	268	—	770	1 406
White.....	1 639	810	1 420	445	1 137	853	1 031	711	257	—	756	1 403
Negro.....	22	6	—	5	25	—	—	47	7	—	8	—
<b>Renter occupied</b> .....	848	269	639	224	513	303	413	354	375	1	223	486
White.....	833	266	631	219	498	302	411	333	355	1	221	483
Negro.....	5	—	—	2	10	—	—	19	15	—	—	1
<b>Vacant year-round</b> .....	164	144	187	17	142	106	114	34	24	—	140	144
For sale only.....	33	28	34	2	17	9	16	8	—	—	35	23
Vacant less than 6 months.....	21	8	23	...	11	3	8	4	—	—	13	15
Median price asked.....	\$10 600	\$5000—	\$11 900	...	\$8 800	\$6 900	\$6 000	\$15 000	—	—	\$5000—	\$9 400
For rent.....	63	61	109	7	51	51	40	17	12	—	33	38
Vacant less than 2 months.....	48	13	57	1	15	2	23	11	8	—	8	18
Median rent asked.....	\$60	\$42	\$49	\$65	\$33	\$43	\$63	\$68	\$88	—	\$59	\$44
Other.....	68	55	44	8	74	46	58	9	12	—	72	83
<b>PLUMBING FACILITIES</b>												
<b>With all plumbing facilities</b> .....	2 576	1 197	2 200	672	1 763	1 221	1 520	1 109	652	1	1 097	1 946
Lacking some or all plumbing facilities ..	104	32	52	20	66	42	38	37	15	—	36	90
Lacking only hot water.....	18	2	6	1	4	9	7	6	6	—	14	15
Lacking other plumbing facilities.....	86	30	46	19	62	33	31	30	9	—	22	75
<b>PIPED WATER IN STRUCTURE</b>												
<b>Hot and cold</b> .....	2 641	1 215	2 242	685	1 794	1 244	1 537	1 130	656	1	1 109	1 989
Cold only.....	34	9	10	6	19	16	13	14	8	—	22	26
None.....	5	5	—	1	16	3	8	2	3	—	2	21
<b>FLUSH TOILET</b>												
<b>For exclusive use of household</b> .....	2 616	1 204	2 218	679	1 786	1 244	1 533	1 129	660	1	1 117	1 986
Also used by another household.....	48	10	28	7	12	9	7	9	7	—	7	17
None.....	16	15	6	6	31	10	18	8	7	—	9	33
<b>BATHTUB OR SHOWER</b>												
<b>For exclusive use of household</b> .....	2 597	1 201	2 209	673	1 771	1 232	1 533	1 118	660	1	1 112	1 963
Also used by another household.....	51	12	34	7	14	10	6	11	—	—	8	24
None.....	32	16	9	12	44	21	19	17	7	—	13	49
<b>COMPLETE KITCHEN FACILITIES</b>												
<b>For exclusive use of household</b> .....	2 606	1 167	2 229	672	1 790	1 222	1 520	1 133	663	1	1 118	1 983
Also used by another household.....	5	1	—	1	2	1	3	—	—	—	1	1
No complete kitchen facilities.....	69	61	23	19	37	40	35	13	4	—	14	52
<b>UNITS IN STRUCTURE</b>												
<b>1</b> .....	2 054	1 068	1 873	524	1 694	1 088	1 309	1 002	310	1	1 001	1 769
2 or more.....	549	157	270	128	105	147	224	144	276	—	105	237
Mobile home or trailer.....	77	4	109	40	30	28	25	—	81	—	27	30
<b>ROOMS</b>												
<b>1 room</b> .....	64	26	16	4	42	13	5	14	3	—	9	19
2 rooms.....	94	15	50	24	53	34	42	21	5	—	19	35
3 rooms.....	218	138	229	45	188	95	115	97	26	—	97	153
4 rooms.....	559	273	571	142	447	294	335	232	118	—	224	414
5 rooms.....	724	351	696	177	614	387	430	368	152	—	340	580
6 rooms.....	505	218	388	140	300	227	318	236	142	—	262	446
7 rooms.....	273	108	184	89	100	120	156	99	102	—	103	220
8 rooms or more.....	243	100	118	71	85	93	157	59	119	—	79	169
Median, all units.....	5.1	5.0	4.9	5.2	4.8	5.0	5.2	5.0	5.7	...	5.1	5.2
Median, owner occupied units.....	5.4	5.3	5.2	5.7	5.1	5.2	5.4	5.3	5.2	...	5.4	5.4
Median, renter occupied units.....	4.2	4.1	4.1	4.4	4.2	4.4	4.5	4.3	6.2	...	4.5	4.4
<b>PERSONS</b>												
<b>All occupied units</b> .....	2 516	1 085	2 065	675	1 687	1 157	1 444	1 112	643	1	993	1 892
1 person.....	614	328	362	135	405	316	351	183	46	—	289	496
2 persons.....	909	391	701	239	584	417	498	314	160	—	336	684
3 persons.....	377	139	364	109	274	157	214	198	130	—	118	254
4 persons.....	303	132	308	98	214	121	156	176	127	—	126	205
5 persons.....	177	61	189	48	122	86	123	123	100	—	59	151
6 persons.....	67	19	82	24	50	35	50	59	46	—	38	66
7 persons.....	39	10	32	15	23	11	23	22	24	—	17	23
8 persons or more.....	30	5	27	7	15	14	29	37	10	—	10	13
Median, all occupied units.....	2.2	2.0	2.5	2.3	2.3	2.1	2.2	2.8	3.4	...	2.1	2.2
Median, owner occupied units.....	2.2	2.1	2.5	2.4	2.2	2.2	2.3	2.9	2.6	...	2.1	2.2
Median, renter occupied units.....	2.1	1.7	2.5	2.3	2.4	1.9	2.2	2.6	3.9	...	2.1	2.2
<b>PERSONS PER ROOM</b>												
<b>All occupied units</b> .....	2 516	1 085	2 065	675	1 687	1 157	1 444	1 112	643	1	993	1 892
1.00 or less.....	2 423	1 063	1 954	631	1 601	1 127	1 375	1 017	607	1	946	1 841
1.01 to 1.50.....	73	16	98	28	59	23	54	71	31	—	40	44
1.51 or more.....	20	6	13	16	27	7	15	24	5	—	7	7
<b>With all plumbing facilities</b> .....	2 438	1 067	2 032	656	1 642	1 132	1 414	1 082	634	1	965	1 827
1.00 or less.....	2 349	1 048	1 922	614	1 559	1 102	1 348	989	599	1	920	1 776
1.01 to 1.50.....	72	14	97	28	57	23	53	70	30	—	39	44
1.51 or more.....	17	5	13	14	26	7	13	23	5	—	6	7

Table 23. **Occupancy, Utilization, and Plumbing Characteristics for Places of 2,500 to 10,000 Inhabitants: 1970—Continued**

[For minimum base for derived figures (percent, median, etc.) and meaning of symbols, see text]

Places	Colby	Columbus	Concordia	Derby	Eureka	Fairway	Fort Leavenworth (U)	Fort Scott	Fredonia	Galena	Garnett	Girard
<b>Total population</b> .....	4 658	3356	7 221	7 947	3 576	5 133	8 060	8 967	3 080	3 712	3 169	2 591
<b>All housing units</b> .....	1 645	1 454	2 657	2 079	1 596	1 749	1 360	3 704	1 277	1 404	1 326	1 051
Vacant—seasonal and migratory .....	—	2	—	—	—	—	—	—	—	1	3	—
<b>All year-round housing units</b> .....	1 645	1 452	2 657	2 079	1 596	1 749	1 360	3 704	1 277	1 403	1 323	1 051
<b>POPULATION</b>												
<b>Population in housing units</b> .....	4 484	3 307	6 831	7 947	3 443	5 117	6 033	8 705	2 978	3 615	3 078	2 421
Per occupied unit.....	2.9	2.5	2.8	3.9	2.4	3.0	4.5	2.5	2.5	2.8	2.5	2.5
Owner.....	3.2	2.5	3.0	4.0	2.4	2.9	3.4	2.6	2.5	2.8	2.5	2.5
Renter.....	2.5	2.4	2.5	3.7	2.5	3.2	4.5	2.3	2.6	2.9	2.4	2.3
<b>TENURE, RACE, AND VACANCY STATUS</b>												
<b>Owner occupied</b> .....	1 002	973	1 578	1 637	1 000	1 602	24	2 299	823	949	947	751
White.....	1 001	966	1 572	1 627	997	1 598	23	2 210	816	918	938	741
Negro.....	—	6	—	—	—	—	—	82	6	23	6	9
<b>Renter occupied</b> .....	519	357	876	386	422	130	1 318	1 205	351	338	294	234
White.....	516	353	874	378	419	130	1 226	1 146	351	330	292	232
Negro.....	—	—	—	—	—	—	—	—	—	—	—	—
<b>Vacant year-round</b> .....	124	122	203	56	174	17	83	57	—	3	1	—
For sale only.....	14	19	22	26	14	—	—	24	15	7	23	18
Vacant less than 6 months.....	9	9	14	23	5	—	—	6	7	4	13	15
Median price asked.....	\$13 800	\$5000—	\$9 200	\$20 800	\$5 600	—	—	\$5000—	\$5000—	\$5 600	\$8 800	\$5 900
For rent.....	48	50	102	19	67	3	—	64	41	29	23	13
Vacant less than 2 months.....	20	21	40	4	17	—	—	43	9	15	13	1
Median rent asked.....	\$66	\$49	\$44	\$123	\$48	—	—	\$56	\$41	\$36	\$42	\$62
Other.....	62	53	79	11	93	10	18	112	47	80	36	35
<b>PLUMBING FACILITIES</b>												
<b>With all plumbing facilities</b> .....	1 614	1 373	2 584	2 066	1 533	1 744	1 359	3 503	1 249	1 237	1 273	992
Lacking some or all plumbing facilities.....	31	79	73	13	63	5	1	201	28	166	50	59
Lacking only hot water.....	8	10	8	5	20	2	1	4	2	14	2	11
Lacking other plumbing facilities.....	23	69	65	8	43	3	—	197	26	152	48	48
<b>PIPED WATER IN STRUCTURE</b>												
<b>Hot and cold</b> .....	1 625	1 416	2 638	2 072	1 553	1 747	1 359	3 626	1 268	1 304	1 297	1 012
Cold only.....	10	24	16	6	36	2	1	47	8	85	19	33
None.....	10	12	3	1	7	—	—	31	1	14	7	6
<b>FLUSH TOILET</b>												
<b>For exclusive use of household</b> .....	1 626	1 406	2 611	2 077	1 566	1 749	1 360	3 544	1 262	1 283	1 292	1 024
Also used by another household.....	6	23	35	—	13	—	—	72	11	31	7	9
None.....	13	23	11	2	17	—	—	88	4	89	24	18
<b>BATHTUB OR SHOWER</b>												
<b>For exclusive use of household</b> .....	1 624	1 388	2 594	2 072	1 555	1 746	1 360	3 519	1 251	1 262	1 280	1 004
Also used by another household.....	6	24	36	—	13	—	—	76	11	32	11	9
None.....	15	40	27	7	28	3	—	109	15	109	32	38
<b>COMPLETE KITCHEN FACILITIES</b>												
<b>For exclusive use of household</b> .....	1 615	1 399	2 555	2 035	1 501	1 749	1 359	3 588	1 223	1 347	1 303	1 018
Also used by another household.....	3	1	15	—	2	—	—	3	1	5	3	—
No complete kitchen facilities.....	27	52	87	44	93	—	—	113	53	51	17	33
<b>UNITS IN STRUCTURE</b>												
<b>1</b> .....	1 326	1 283	2 048	1 978	1 404	1 748	440	2 856	1 137	1 291	1 170	917
2 or more.....	274	129	545	73	161	1	899	809	112	71	116	103
Mobile home or trailer.....	45	40	64	28	31	—	21	39	28	41	37	31
<b>ROOMS</b>												
<b>1 room</b> .....	23	16	37	3	27	2	—	61	17	19	9	10
2 rooms.....	38	41	76	8	56	3	—	122	25	31	18	24
3 rooms.....	170	127	335	36	140	5	—	375	96	132	77	78
4 rooms.....	356	384	591	135	377	87	—	789	291	472	266	276
5 rooms.....	428	401	763	939	519	426	540	1 194	397	432	400	364
6 rooms.....	232	273	449	537	262	518	414	673	239	187	327	158
7 rooms.....	178	116	194	223	108	377	177	281	103	81	127	85
8 rooms or more.....	220	94	212	198	107	331	170	209	109	49	99	56
Median, all units.....	5.1	4.9	4.9	5.4	4.9	6.2	5.7	4.9	5.0	4.6	5.2	4.9
Median, owner occupied units.....	5.6	5.2	5.3	5.5	5.1	6.2	4.4	5.3	5.3	4.8	5.4	5.0
Median, renter occupied units.....	4.2	4.2	4.1	5.0	4.5	5.5	5.7	4.1	4.4	4.1	4.6	4.2
<b>PERSONS</b>												
<b>All occupied units</b> .....	1 521	1 330	2 454	2 023	1 422	1 732	1 342	3 504	1 174	1 287	1 241	985
1 person.....	342	385	597	94	430	185	6	1 011	336	330	353	302
2 persons.....	431	457	833	335	530	698	133	1 248	406	382	478	349
3 persons.....	248	197	314	399	165	308	172	477	149	188	155	132
4 persons.....	218	139	316	512	132	283	400	389	157	178	106	85
5 persons.....	147	94	178	361	97	149	321	202	51	102	72	59
6 persons.....	66	31	116	200	42	60	180	92	47	54	43	31
7 persons.....	39	15	59	82	17	27	90	51	15	27	18	15
8 persons or more.....	30	12	41	40	9	22	40	34	13	26	16	12
Median, all occupied units.....	2.5	2.1	2.3	3.9	2.0	2.5	4.4	2.1	2.1	2.3	2.1	2.0
Median, owner occupied units.....	2.8	2.1	2.3	3.9	2.0	2.4	3.2	2.2	2.1	2.3	2.1	2.1
Median, renter occupied units.....	2.1	2.0	2.1	3.7	2.0	3.0	4.4	1.9	2.0	2.5	2.1	1.9
<b>PERSONS PER ROOM</b>												
<b>All occupied units</b> .....	1 521	1 330	2 454	2 023	1 422	1 732	1 342	3 504	1 174	1 287	1 241	985
1.00 or less.....	1 443	1 280	2 328	1 844	1 373	1 709	1 217	3 359	1 131	1 159	1 195	946
1.01 to 1.50.....	63	42	101	157	40	22	117	117	35	97	40	28
1.51 or more.....	15	8	25	22	9	1	8	28	8	31	6	11
<b>With all plumbing facilities</b> .....	1 503	1 268	2 409	2 012	1 389	1 727	1 341	3 338	1 150	1 148	1 198	937
1.00 or less.....	1 426	1 222	2 287	1 834	1 343	1 704	1 216	3 211	1 107	1 034	1 154	900
1.01 to 1.50.....	63	40	100	157	39	22	117	108	35	90	40	27
1.51 or more.....	14	6	22	21	7	1	8	19	8	24	4	10

Table 23. **Occupancy, Utilization, and Plumbing Characteristics for Places of 2,500 to 10,000 Inhabitants: 1970—Continued**

[For minimum base for derived figures (percent, median, etc.) and meaning of symbols, see text]

Places	Goodland	Hoysville	Herington	Hiawatha	Hillsboro	Holsington	Holton	Hugoton	Iola	Kingman	Lansing	Larned
<b>Total population</b> .....	5 510	6 483	3 165	3 365	2 730	3 710	3 063	2 739	6 493	3 622	3 797	4 567
<b>All housing units</b> .....	1 979	1 634	1 344	1 425	936	1 419	1 387	1 045	2 615	1 433	812	1 923
Vacant—seasonal and migratory ..	4	—	4	3	—	1	—	1	1	1	—	—
<b>All year-round housing units</b> .....	1 975	1 634	1 340	1 422	936	1 418	1 387	1 044	2 614	1 432	812	1 923
<b>POPULATION</b>												
<b>Population in housing units</b> .....	5 474	6 393	3 106	3 299	2 327	3 642	3 010	2 699	6 308	3 534	2 567	4 474
Per occupied unit.....	2.9	4.1	2.6	2.5	2.7	2.9	2.4	3.0	2.6	2.7	3.3	2.5
Owner.....	3.0	4.7	2.6	2.5	2.7	2.8	2.5	2.9	2.7	2.7	3.3	2.6
Renter.....	2.8	4.1	2.5	2.4	2.6	3.0	2.3	3.2	2.6	2.7	3.1	2.4
<b>TENURE, RACE, AND VACANCY STATUS</b>												
<b>Owner occupied</b> .....	1 355	1 212	869	962	690	927	843	684	1 729	944	585	1 267
White.....	1 351	1 205	857	932	688	925	836	671	1 684	937	578	1 235
Negro.....	—	—	6	24	—	—	3	11	37	4	6	27
<b>Renter occupied</b> .....	504	350	347	357	180	342	388	230	668	357	200	504
White.....	502	347	343	346	178	341	376	226	649	355	197	482
Negro.....	—	—	3	6	1	—	—	2	16	—	2	20
<b>Vacant year-round</b> .....	116	72	124	103	66	149	156	130	217	131	27	152
For sale only.....	22	31	26	11	18	36	16	9	46	11	2	32
Vacant less than 6 months.....	5	28	5	3	6	7	9	6	20	7	—	6
Median price asked.....	\$8 300	\$11 600	\$5000—	\$8 800—	\$5000—	\$5000—	\$10 900	\$5 600	\$5000—	\$6 900	—	\$5 000
For rent.....	57	29	56	52	26	59	70	55	78	67	15	72
Vacant less than 2 months.....	22	21	10	12	6	10	56	11	33	13	9	16
Median rent asked.....	\$68	\$97	\$46	\$59	\$53	\$50	\$41	\$58	\$47	\$53	\$42	\$51
Other.....	37	12	42	40	22	54	70	66	93	53	10	48
<b>PLUMBING FACILITIES</b>												
With all plumbing facilities.....	1 921	1 634	1 282	1 377	913	1 380	1 326	1 024	2 513	1 416	788	1 878
Lacking some or all plumbing facilities.....	54	—	58	45	23	38	61	20	101	16	24	45
Lacking only hot water.....	1	—	4	10	15	2	9	4	7	1	3	3
Lacking other plumbing facilities.....	53	—	54	35	8	36	52	16	94	15	21	42
<b>PIPED WATER IN STRUCTURE</b>												
Hot and cold.....	1 956	1 634	1 320	1 404	917	1 415	1 368	1 028	2 575	1 423	801	1 912
Cold only.....	16	—	10	18	17	3	18	12	32	6	9	5
None.....	3	—	10	—	2	—	1	4	7	3	2	6
<b>FLUSH TOILET</b>												
For exclusive use of household.....	1 944	1 634	1 295	1 397	931	1 403	1 348	1 034	2 561	1 422	793	1 889
Also used by another household.....	12	—	27	21	2	14	29	2	34	2	10	22
None.....	19	—	18	4	3	1	10	8	19	8	9	12
<b>BATHTUB OR SHOWER</b>												
For exclusive use of household.....	1 924	1 634	1 291	1 387	928	1 382	1 338	1 028	2 526	1 419	791	1 882
Also used by another household.....	19	—	27	24	2	26	30	2	33	2	10	23
None.....	32	—	22	11	6	10	19	14	55	11	11	18
<b>COMPLETE KITCHEN FACILITIES</b>												
For exclusive use of household.....	1 937	1 614	1 287	1 388	898	1 351	1 329	1 005	2 512	1 409	801	1 881
Also used by another household.....	1	1	—	—	1	2	5	—	4	—	6	1
No complete kitchen facilities.....	37	19	53	34	37	65	53	39	98	23	5	41
<b>UNITS IN STRUCTURE</b>												
1.....	1 586	1 614	1 123	1 227	848	1 261	1 030	944	2 295	1 264	672	1 577
2 or more.....	280	20	201	174	77	144	301	58	278	152	68	306
Mobile home or trailer.....	109	—	16	21	11	13	56	42	41	16	72	40
<b>ROOMS</b>												
1 room.....	28	2	10	8	5	28	39	14	22	—	9	36
2 rooms.....	68	1	32	31	12	14	32	37	69	15	6	61
3 rooms.....	211	17	116	125	67	106	164	86	193	117	63	176
4 rooms.....	480	247	307	254	196	410	249	256	564	303	184	423
5 rooms.....	551	879	459	344	227	427	377	316	823	462	309	538
6 rooms.....	312	335	244	312	206	234	270	161	485	279	133	314
7 rooms.....	151	101	105	209	112	89	140	79	261	138	67	182
8 rooms or more.....	174	52	67	139	111	110	116	95	197	118	41	193
Median, all units.....	4.9	5.1	4.9	5.4	5.3	4.9	5.1	4.9	5.1	5.1	5.0	5.0
Median, owner occupied units.....	5.2	5.2	5.2	5.6	5.5	5.1	5.4	5.2	5.3	5.3	5.1	5.3
Median, renter occupied units.....	4.1	5.0	4.4	4.4	4.4	4.4	4.0	4.5	4.3	4.6	4.6	4.2
<b>PERSONS</b>												
<b>All occupied units</b> .....	1 859	1 562	1 216	1 319	870	1 269	1 231	914	2 397	1 301	785	1 771
1 person.....	393	45	329	381	173	260	367	166	645	331	105	504
2 persons.....	600	226	426	479	359	455	434	280	824	430	233	630
3 persons.....	267	305	177	159	116	181	164	162	318	181	128	231
4 persons.....	246	408	143	151	104	144	127	146	277	163	142	167
5 persons.....	179	312	71	78	70	123	88	91	162	100	85	114
6 persons.....	95	158	42	34	25	45	36	47	102	58	51	61
7 persons.....	40	54	19	26	16	35	7	13	42	14	25	31
8 persons or more.....	39	52	9	11	7	26	8	9	27	24	16	13
Median, all occupied units.....	2.4	4.0	2.2	2.1	2.2	2.3	2.1	2.6	2.2	2.2	2.9	2.1
Median, owner occupied units.....	2.4	4.0	2.2	2.1	2.3	2.3	2.1	2.4	2.2	2.2	2.9	2.1
Median, renter occupied units.....	2.3	4.0	2.1	2.0	2.1	2.5	1.9	3.0	2.1	2.2	2.9	2.0
<b>PERSONS PER ROOM</b>												
<b>All occupied units</b> .....	1 859	1 562	1 216	1 319	870	1 269	1 231	914	2 397	1 301	785	1 771
1.00 or less.....	1 718	1 345	1 171	1 280	850	1 180	1 198	852	2 294	1 246	713	1 712
1.01 to 1.50.....	110	186	40	30	18	72	24	51	89	46	59	48
1.51 or more.....	31	31	5	9	2	17	9	11	14	9	13	11
<b>With all plumbing facilities</b> .....	1 819	1 562	1 175	1 283	850	1 252	1 186	903	2 323	1 289	768	1 737
1.00 or less.....	1 681	1 345	1 130	1 250	830	1 165	1 155	841	2 223	1 236	699	1 680
1.01 to 1.50.....	110	186	40	28	18	71	23	51	87	45	58	48
1.51 or more.....	28	31	5	5	2	16	8	11	13	8	11	9

Table 23. **Occupancy, Utilization, and Plumbing Characteristics for Places of 2,500 to 10,000 Inhabitants: 1970—Continued**

[For minimum base for derived figures (percent, median, etc.) and meaning of symbols, see text]

Places	Lenexa	Lindsborg	Lyons	Marysville	Medicine Lodge	Mission	Mission Hills	Mulvane	Neodesha	Norton	Osage City	Oswatimie
<b>Total population</b> .....	5 242	2 764	4 355	3 588	2 545	8 376	4 177	3 185	3 295	3 627	2 600	4 294
<b>All housing units</b> .....	1 669	908	1 713	1 497	1 056	2 771	1 309	1 016	1 444	1 422	986	1 693
Vacant—seasonal and migratory.....	—	—	1	—	1	1	—	—	—	—	—	—
<b>All year-round housing units</b> .....	1 669	908	1 712	1 497	1 055	2 770	1 309	1 016	1 444	1 422	986	1 693
<b>POPULATION</b>												
Population in housing units.....	5 234	2 211	4 275	3 427	2 491	8 368	4 177	3 126	3 224	3 551	2 470	4 158
Per occupied unit.....	3.4	2.6	2.8	2.5	2.7	3.1	3.2	3.3	2.5	2.7	2.6	2.6
Owner.....	3.8	2.7	2.8	2.6	2.6	3.2	3.2	3.3	2.5	2.7	2.7	2.6
Renter.....	2.9	2.4	2.7	2.3	2.9	2.7	1.9	3.2	2.5	2.7	2.4	2.8
<b>TENURE, RACE, AND VACANCY STATUS</b>												
Owner occupied.....	931	627	1 146	947	656	2 147	1 281	713	945	966	719	1 041
White.....	928	626	1 123	944	649	2 139	1 279	710	943	963	715	1 005
Negro.....	—	—	14	—	3	—	—	—	—	—	—	—
Renter occupied.....	593	225	392	423	264	558	15	241	344	355	217	35
White.....	585	223	385	420	260	557	15	241	343	355	216	33
Negro.....	2	2	4	1	3	—	—	—	—	—	—	—
Vacant year-round.....	145	56	174	127	135	65	13	62	155	101	50	45
For sale only.....	13	22	46	16	15	21	2	8	37	20	7	123
Vacant less than 6 months.....	9	3	12	5	4	15	—	5	28	9	3	17
Median price asked.....	\$21 700	\$5000—	\$5000—	\$7 000	\$5 300	\$16 800	...	\$18 800	\$7 300	\$5 000	\$12 500	\$7 500
For rent.....	121	7	62	57	101	39	—	24	46	43	15	51
Vacant less than 2 months.....	84	2	25	10	25	22	—	8	18	20	5	17
Median rent asked.....	\$175	\$68	\$52	\$44	\$50	\$156	—	\$71	\$41	\$54	\$56	\$44
Other.....	11	27	66	54	19	5	11	30	72	38	28	55
<b>PLUMBING FACILITIES</b>												
With all plumbing facilities.....	1 650	887	1 680	1 465	1 030	2 755	1 306	997	1 401	1 360	939	1 635
Lacking some or all plumbing facilities.....	19	21	32	32	25	15	3	19	43	62	47	60
Lacking only hot water.....	5	1	5	10	4	10	1	2	3	6	10	7
Lacking other plumbing facilities.....	14	20	27	22	21	5	2	17	40	56	37	53
<b>PIPED WATER IN STRUCTURE</b>												
Hot and cold.....	1 660	894	1 694	1 483	1 046	2 760	1 308	1 013	1 430	1 391	953	1 673
Cold only.....	5	8	17	12	7	10	1	3	10	17	28	15
None.....	4	6	1	2	2	—	—	—	4	14	5	7
<b>FLUSH TOILET</b>												
For exclusive use of household.....	1 660	896	1 693	1 480	1 035	2 769	1 309	1 009	1 423	1 388	961	1 657
Also used by another household.....	3	3	6	15	13	1	—	7	14	9	5	22
None.....	6	9	13	2	7	—	—	—	7	25	20	16
<b>BATHTUB OR SHOWER</b>												
For exclusive use of household.....	1 656	889	1 687	1 475	1 035	2 765	1 307	999	1 404	1 367	952	1 643
Also used by another household.....	4	4	9	17	13	1	—	8	15	11	5	24
None.....	9	15	16	5	7	4	2	9	25	44	29	28
<b>COMPLETE KITCHEN FACILITIES</b>												
For exclusive use of household.....	1 655	886	1 655	1 392	1 010	2 768	1 308	1 015	1 408	1 370	945	1 663
Also used by another household.....	1	2	—	—	13	—	—	—	1	1	—	3
No complete kitchen facilities.....	13	20	57	105	32	2	1	1	35	51	41	29
<b>UNITS IN STRUCTURE</b>												
1.....	1 133	804	1 537	1 270	872	2 443	1 309	935	1 276	1 174	873	1 460
2 or more.....	534	87	153	201	153	327	—	49	133	191	60	194
Mobile home or trailer.....	2	17	22	26	30	—	—	32	35	57	53	41
<b>ROOMS</b>												
1 room.....	4	9	13	25	27	8	1	—	7	22	9	12
2 rooms.....	31	16	19	39	26	11	—	7	28	30	9	41
3 rooms.....	94	66	126	133	100	86	—	49	112	114	70	145
4 rooms.....	346	162	410	350	259	257	3	172	332	344	233	439
5 rooms.....	498	220	487	443	281	945	26	374	481	428	321	581
6 rooms.....	336	168	330	256	165	787	116	253	278	228	194	315
7 rooms.....	226	145	191	148	111	441	235	98	113	139	94	103
8 rooms or more.....	134	122	136	103	86	235	928	63	93	117	56	59
Median, all units.....	5.2	5.4	5.1	5.0	4.9	5.6	8.5	5.2	5.0	5.0	5.0	4.9
Median, owner occupied units.....	5.9	5.7	5.3	5.3	5.2	5.9	8.5	5.4	5.2	5.2	5.2	5.1
Median, renter occupied units.....	4.4	4.5	4.6	4.3	4.4	4.9	7.6	4.8	4.4	4.4	4.6	4.4
<b>PERSONS</b>												
All occupied units.....	1 524	852	1 538	1 370	920	2 705	1 296	954	1 289	1 321	936	1 572
1 person.....	139	211	345	387	210	336	97	119	361	318	225	395
2 persons.....	406	327	548	510	312	885	453	258	463	486	357	564
3 persons.....	293	117	182	166	129	505	243	179	172	151	120	225
4 persons.....	314	89	208	141	143	506	244	183	153	165	100	172
5 persons.....	208	52	144	89	77	255	146	128	79	111	70	115
6 persons.....	83	32	67	49	36	137	77	44	42	57	42	51
7 persons.....	49	11	25	15	9	43	18	28	6	22	11	30
8 persons or more.....	32	11	19	13	4	38	18	15	13	11	11	20
Median, all occupied units.....	3.2	2.2	2.3	2.1	2.3	2.8	2.9	3.1	2.1	2.2	2.2	2.2
Median, owner occupied units.....	3.7	2.2	2.3	2.1	2.2	2.9	2.9	3.1	2.1	2.2	2.2	2.2
Median, renter occupied units.....	2.5	2.1	2.3	1.9	2.5	2.3	1.8	2.9	2.0	2.2	2.1	2.3
<b>PERSONS PER ROOM</b>												
All occupied units.....	1 524	852	1 538	1 370	920	2 705	1 296	954	1 289	1 321	936	1 572
1.00 or less.....	1 431	829	1 473	1 317	883	2 599	1 294	903	1 244	1 274	896	1 486
1.01 to 1.50.....	86	16	58	46	31	7	2	50	39	40	35	63
1.51 or more.....	7	7	7	7	6	15	—	1	6	7	5	23
With all plumbing facilities.....	1 506	837	1 517	1 345	909	2 690	1 293	938	1 255	1 276	898	1 523
1.00 or less.....	1 414	814	1 454	1 295	872	2 586	1 291	890	1 210	1 231	858	1 442
1.01 to 1.50.....	85	16	58	45	31	90	2	47	39	40	35	61
1.51 or more.....	7	7	5	5	6	14	—	1	6	5	5	20

Table 23. **Occupancy, Utilization, and Plumbing Characteristics for Places of 2,500 to 10,000 Inhabitants: 1970—Continued**

(For minimum base for derived figures (percent, median, etc.) and meaning of symbols, see text)

Places	Paola	Park City (U)	Phillipsburg	Plainville	Pratt	Roeland Park	Russell	Scott City	Ulysses	Valley Center	Wamego	Wellington
Total population	4 622	2 529	3 241	2 627	6 736	9 974	5 371	4 001	3 779	2 551	2 507	8 072
All housing units	1 647	614	1 249	906	2 805	3 330	2 116	1 450	1 246	788	930	3 079
Vacant—seasonal and migratory	1	—	1	—	6	—	1	—	—	—	1	—
All year-round housing units	1 646	614	1 248	906	2 799	3 330	2 115	1 450	1 246	788	929	3 079
<b>POPULATION</b>												
Population in housing units	4 247	2 529	3 179	2 568	6 651	9 974	5 325	3 957	3 726	2 551	2 431	7 912
Per occupied unit	2.8	4.3	2.8	3.0	2.7	3.0	2.7	3.0	3.2	3.3	2.7	2.7
Owner	2.9	4.3	2.8	3.0	2.7	3.1	2.7	3.0	3.3	3.3	2.7	2.8
Renter	2.6	4.4	2.7	3.1	2.6	2.7	2.6	2.8	3.2	3.4	2.8	2.6
<b>TENURE, RACE, AND VACANCY STATUS</b>												
Owner occupied	1 019	496	786	600	1 712	2 490	1 431	1 012	744	566	627	1 992
White	974	495	781	599	1 659	2 477	1 416	1 010	738	564	624	1 942
Negro	44	—	3	1	48	3	10	—	—	—	2	43
Renter occupied	503	95	370	245	778	788	528	320	405	196	260	889
White	471	92	370	245	755	777	519	318	398	194	256	858
Negro	29	1	—	—	17	4	6	—	1	—	2	24
Vacant year-round	124	23	92	61	309	52	156	118	97	26	42	198
For sale only	15	13	10	11	47	12	37	22	9	3	2	18
Vacant less than 6 months	10	9	4	5	12	9	10	9	8	—	—	12
Median price asked	\$6 300	\$12 300	\$10 000	\$6 300	\$7 000	\$15 000	\$5000	\$7 500	\$12 500	—	—	\$5 400
For rent	53	4	36	36	160	24	83	65	68	10	17	78
Vacant less than 2 months	21	—	12	12	20	13	16	13	15	7	6	45
Median rent asked	\$56	—	\$45	\$46	\$55	\$135	\$55	\$55	\$74	\$95	\$66	\$58
Other	56	6	46	14	102	16	36	31	20	13	23	102
<b>PLUMBING FACILITIES</b>												
With all plumbing facilities	1 619	609	1 206	893	2 727	3 322	2 089	1 413	1 229	779	919	3 015
Lacking some or all plumbing facilities	27	5	42	13	72	8	26	37	17	9	10	64
Lacking only hot water	7	4	5	—	12	7	3	1	1	—	2	5
Lacking other plumbing facilities	20	1	37	13	60	1	23	36	16	9	8	59
<b>PIPED WATER IN STRUCTURE</b>												
Hot and cold	1 633	610	1 234	900	2 760	3 323	2 106	1 436	1 243	788	923	3 066
Cold only	10	4	9	1	26	7	5	5	3	—	4	12
None	3	—	5	5	13	—	4	9	—	—	2	1
<b>FLUSH TOILET</b>												
For exclusive use of household	1 635	613	1 219	897	2 765	3 330	2 098	1 421	1 238	783	925	3 037
Also used by another household	5	—	18	3	9	—	10	16	3	4	2	33
None	6	1	11	6	25	—	7	13	5	1	2	9
<b>BATHTUB OR SHOWER</b>												
For exclusive use of household	1 627	614	1 214	893	2 742	3 329	2 094	1 415	1 231	779	921	3 023
Also used by another household	5	—	17	4	10	—	10	17	4	4	2	34
None	14	—	17	9	47	1	11	18	11	5	6	22
<b>COMPLETE KITCHEN FACILITIES</b>												
For exclusive use of household	1 593	614	1 218	879	2 668	3 328	2 090	1 418	1 224	781	914	2 979
Also used by another household	1	—	2	1	3	—	1	1	—	—	—	—
No complete kitchen facilities	52	—	28	26	128	2	24	31	22	7	15	100
<b>UNITS IN STRUCTURE</b>												
1	1 350	614	1 088	804	2 300	2 898	1 893	1 209	936	729	818	2 776
2 or more	270	—	140	64	463	432	183	137	211	43	77	266
Mobile home or trailer	26	—	20	38	36	—	39	104	99	16	34	37
<b>ROOMS</b>												
1 room	6	2	12	9	32	11	16	14	24	1	9	35
2 rooms	41	—	27	24	75	15	28	48	56	7	22	32
3 rooms	147	3	102	63	307	94	169	122	135	29	49	207
4 rooms	308	38	298	237	773	676	525	344	315	192	214	657
5 rooms	460	230	341	259	748	1 094	575	407	315	303	282	1 035
6 rooms	364	263	228	156	429	789	316	236	174	155	175	623
7 rooms	186	57	112	65	206	416	204	120	95	61	96	270
8 rooms or more	134	21	128	93	229	235	282	159	132	40	82	220
Median, all units	5.2	5.6	5.0	5.0	4.8	5.3	5.1	5.0	4.8	5.0	5.1	5.1
Median, owner occupied units	5.6	5.7	5.4	5.3	5.1	5.6	5.4	5.2	5.3	5.2	5.3	5.3
Median, renter occupied units	4.3	5.5	4.4	4.3	4.2	4.4	4.4	4.2	4.0	4.4	4.5	4.5
<b>PERSONS</b>												
All occupied units	1 522	591	1 156	845	2 490	3 278	1 959	1 332	1 149	762	887	2 881
1 person	363	13	259	145	605	441	427	270	178	61	214	682
2 persons	491	85	397	295	857	1 136	703	398	330	216	309	943
3 persons	222	95	164	119	370	628	308	209	183	159	123	437
4 persons	209	145	161	118	317	508	246	219	188	150	100	363
5 persons	117	125	100	76	195	263	111	138	113	74	74	244
6 persons	72	72	50	47	90	146	60	65	78	37	36	105
7 persons	22	34	14	27	31	74	34	44	28	16	19	45
8 persons or more	26	22	11	18	25	62	23	16	26	10	12	42
Median, all occupied units	2.3	4.2	2.3	2.4	2.2	2.7	2.3	2.5	2.9	3.2	2.2	2.3
Median, owner occupied units	2.4	4.2	2.3	2.4	2.2	2.7	2.3	2.5	3.0	3.1	2.2	2.3
Median, renter occupied units	2.1	4.1	2.3	2.7	2.3	2.5	2.3	2.4	2.7	3.2	2.3	2.2
<b>PERSONS PER ROOM</b>												
All occupied units	1 522	591	1 156	845	2 490	3 278	1 959	1 332	1 149	762	887	2 881
1.00 or less	1 445	512	1 118	789	2 390	3 158	1 884	1 246	1 025	711	843	2 753
1.01 to 1.50	63	66	29	48	76	101	69	72	72	46	33	112
1.51 or more	14	13	9	8	24	19	6	14	52	5	11	16
With all plumbing facilities	1 502	586	1 129	833	2 444	3 270	1 938	1 300	1 138	756	878	2 829
1.00 or less	1 425	508	1 093	778	2 351	3 150	1 863	1 216	1 015	706	836	2 703
1.01 to 1.50	63	66	29	47	71	101	69	71	71	45	33	110
1.51 or more	14	12	7	8	22	19	6	13	52	5	9	16

Table 24. Financial Characteristics for Places of 2,500 to 10,000 Inhabitants: 1970

[For minimum base for derived figures (percent, median, etc.) and meaning of symbols, see text]

Places	Abilene	Anthony	Augusta	Baldwin City	Baxter Springs	Belleville	Beloit	Bonner Springs	Camp Forsyth (U)	Camp Funston (U)	Cherryvale	Clay Center
<b>VALUE</b>												
Specified owner occupied <sup>1</sup>	1 471	783	1 256	380	1 119	787	935	720	101	-	720	1 331
Less than \$5,000	202	203	95	26	298	166	144	45	12	-	388	187
\$5,000 to \$9,999	450	262	309	116	475	231	341	201	10	-	248	384
\$10,000 to \$14,999	390	153	398	112	211	190	198	215	15	-	50	335
\$15,000 to \$19,999	224	77	249	69	76	112	125	163	16	-	18	213
\$20,000 to \$24,999	104	35	112	31	38	41	69	51	19	-	8	113
\$25,000 to \$34,999	77	36	75	24	18	27	37	23	20	-	5	71
\$35,000 or more	24	17	18	2	3	20	21	22	9	-	3	28
Median	\$11 000	\$8 400	\$12 600	\$11 800	\$7 400	\$9 900	\$9 700	\$12 100	\$19 400	-	\$5000-	\$11 200
With all plumbing facilities	1 452	773	1 244	374	1 100	774	917	705	98	-	706	1 298
Less than \$5,000	186	195	86	23	282	157	131	40	10	-	374	164
\$5,000 to \$9,999	447	261	308	114	473	231	336	196	10	-	248	379
\$10,000 to \$14,999	390	153	398	111	211	187	198	214	15	-	50	332
\$15,000 to \$19,999	224	76	249	69	75	111	125	161	16	-	18	211
\$20,000 to \$24,999	104	35	112	31	38	41	69	50	18	-	8	113
\$25,000 or more	101	53	93	26	21	47	58	44	29	-	8	99
Median	\$11 100	\$8 500	\$12 700	\$11 900	\$7 500	\$10 000	\$9 900	\$12 200	\$19 500	-	\$5000-	\$11 400
<b>CONTRACT RENT</b>												
Specified renter occupied <sup>2</sup>	843	268	638	223	512	302	409	351	358	...	223	485
Less than \$30	21	36	29	7	58	11	11	4	5	...	26	39
\$30 to \$39	50	48	57	4	91	51	32	10	9	...	54	52
\$40 to \$59	296	113	202	42	195	115	161	40	8	...	82	207
\$60 to \$79	278	37	223	75	94	56	100	89	17	...	32	105
\$80 to \$99	79	5	75	58	24	22	43	119	13	...	4	28
\$100 to \$149	60	3	26	22	6	12	28	61	39	...	10	10
\$150 or more	16	-	1	-	-	4	4	5	...	...	1	4
No cash rent	43	26	25	15	44	31	30	23	260	...	24	40
Median	\$62	\$47	\$61	\$75	\$48	\$53	\$58	\$82	\$97	...	\$44	\$53
With all plumbing facilities	792	260	616	211	487	295	403	338	357	...	209	454
Less than \$40	41	80	80	8	135	58	41	10	13	...	74	72
\$40 to \$59	281	113	186	36	190	113	159	34	8	...	75	198
\$60 to \$79	274	36	223	75	93	56	100	86	17	...	31	103
\$80 to \$99	70	5	75	56	24	22	43	119	13	...	4	28
\$100 to \$149	16	3	26	22	6	12	28	61	39	...	10	10
\$150 or more	16	-	1	-	-	4	4	5	...	...	1	4
No cash rent	42	23	25	14	39	30	28	23	260	...	24	39
Median	\$64	\$47	\$62	\$76	\$49	\$53	\$59	\$83	\$97	...	\$44	\$54
<b>Places</b>							Fort Leavenworth (U)					
	Colby	Columbus	Concordia	Derby	Eureka	Fairway		Fort Scott	Fredonia	Galena	Garnett	Girard
<b>VALUE</b>												
Specified owner occupied <sup>1</sup>	896	916	1 424	1 580	912	1 591	...	2 067	764	857	863	689
Less than \$5,000	46	292	184	20	214	-	...	438	223	466	130	211
\$5,000 to \$9,999	212	398	449	70	353	9	...	827	305	289	312	282
\$10,000 to \$14,999	218	132	386	589	186	232	...	419	132	75	205	106
\$15,000 to \$19,999	219	59	225	521	80	358	...	195	54	22	113	57
\$20,000 to \$24,999	121	20	107	165	36	305	...	94	26	4	63	18
\$25,000 to \$34,999	53	14	40	181	30	371	...	71	18	1	25	11
\$35,000 or more	27	1	33	34	13	316	...	23	6	-	15	4
Median	\$14 400	\$6 700	\$10 900	\$15 800	\$7 900	\$23 200	...	\$8 200	\$7 300	\$5000-	\$9 800	\$7 000
With all plumbing facilities	892	887	1 417	1 572	896	1 586	...	2 060	756	777	839	662
Less than \$5,000	45	270	179	17	201	-	...	379	218	391	109	187
\$5,000 to \$9,999	210	392	447	69	351	9	...	823	302	284	309	279
\$10,000 to \$14,999	217	131	386	588	186	232	...	416	132	75	205	106
\$15,000 to \$19,999	219	59	225	519	79	357	...	194	54	22	113	57
\$20,000 to \$24,999	121	20	107	164	36	303	...	94	26	4	63	18
\$25,000 or more	80	15	73	215	43	685	...	94	24	1	40	15
Median	\$14 400	\$6 800	\$11 000	\$15 800	\$8 000	\$23 200	...	\$8 400	\$7 300	\$5 000	\$10 000	\$7 200
<b>CONTRACT RENT</b>												
Specified renter occupied <sup>2</sup>	515	356	874	385	422	130	1 317	1 201	349	337	293	234
Less than \$30	29	27	52	1	39	1	5	68	39	68	20	31
\$30 to \$39	49	79	128	2	61	-	1	181	73	69	49	40
\$40 to \$59	137	132	318	11	181	-	4	470	153	114	113	101
\$60 to \$79	171	74	203	41	91	1	9	318	55	33	58	32
\$80 to \$99	60	11	55	49	13	2	9	80	1	1	17	3
\$100 to \$149	31	1	42	218	7	72	90	14	3	2	3	1
\$150 or more	6	-	6	47	-	39	56	1	-	-	3	-
No cash rent	32	32	70	16	30	15	1 143	69	25	50	30	26
Median	\$63	\$47	\$55	\$121	\$52	\$140	\$123	\$54	\$46	\$41	\$50	\$46
With all plumbing facilities	504	327	839	383	409	130	1 316	1 114	335	284	277	215
Less than \$40	72	87	159	3	97	1	6	190	102	101	59	59
\$40 to \$59	134	124	312	11	174	-	4	451	150	106	108	100
\$60 to \$79	171	74	199	40	88	2	9	318	54	31	57	32
\$80 to \$99	59	10	55	48	13	2	9	79	1	1	17	3
\$100 to \$149	31	1	42	218	7	72	90	14	3	2	3	1
\$150 or more	6	-	6	47	-	39	56	-	-	-	3	-
No cash rent	31	31	66	16	30	15	1 142	62	25	43	30	20
Median	\$63	\$49	\$55	\$121	\$52	\$140	\$123	\$55	\$47	\$43	\$51	\$47

<sup>1</sup>Limited to one-family homes on less than 10 acres and no business on property.

<sup>2</sup>Excludes one-family homes on 10 acres or more.



Table 24. Financial Characteristics for Places of 2,500 to 10,000 Inhabitants: 1970—Continued

(For minimum base for derived figures (percent, median, etc.) and meaning of symbols, see text)

Places	Goodland	Haysville	Herington	Hiawatha	Hillsboro	Hoisington	Holton	Hugoton	Iola	Kingman	Lansing	Larned
<b>VALUE</b>												
Specified owner occupied <sup>1</sup>	1 142	1 206	816	894	643	879	726	615	1 621	867	493	1 153
Less than \$5,000	166	6	223	101	92	131	59	62	535	150	22	107
\$5,000 to \$9,999	324	208	324	261	201	338	261	174	614	324	98	361
\$10,000 to \$14,999	276	732	163	232	164	237	221	161	259	197	163	308
\$15,000 to \$19,999	196	220	58	152	110	93	98	112	116	115	145	167
\$20,000 to \$24,999	92	29	27	79	48	40	48	48	42	41	49	91
\$25,000 to \$34,999	65	5	18	48	21	24	28	34	31	32	15	80
\$35,000 or more	23	6	3	21	7	16	11	24	24	8	1	39
Median	\$11 300	\$12 500	\$7 400	\$11 600	\$10 800	\$9 500	\$10 900	\$11 900	\$6 800	\$9 400	\$13 900	\$11 500
With all plumbing facilities	1 126	1 206	797	882	625	872	714	609	1 588	857	487	1 145
Less than \$5,000	153	6	210	96	81	128	50	59	507	142	19	105
\$5,000 to \$9,999	322	208	319	255	194	336	258	171	610	322	96	359
\$10,000 to \$14,999	275	732	163	232	164	237	221	161	259	197	162	307
\$15,000 to \$19,999	196	220	58	151	110	91	98	112	116	115	145	165
\$20,000 to \$24,999	92	29	27	79	48	40	48	48	42	41	49	91
\$25,000 or more	88	11	20	69	28	40	39	58	54	40	16	118
Median	\$11 500	\$12 500	\$7 500	\$11 700	\$11 000	\$9 500	\$11 000	\$12 000	\$6 900	\$9 500	\$14 000	\$11 500
<b>CONTRACT RENT</b>												
Specified renter occupied <sup>2</sup>	503	348	347	357	180	342	387	228	667	350	196	503
Less than \$30	17	2	8	17	6	15	30	2	44	18	21	11
\$30 to \$39	18	1	49	30	17	31	47	1	138	30	2	37
\$40 to \$59	121	9	172	134	62	141	120	50	259	147	15	163
\$60 to \$79	149	32	80	97	53	101	118	86	131	74	34	180
\$80 to \$99	99	73	9	33	18	19	39	37	22	31	37	42
\$100 to \$149	56	210	1	14	5	11	10	21	19	17	50	32
\$150 or more	2	5	2	1	—	—	—	3	1	1	22	—
No cash rent	41	16	26	31	19	24	23	30	31	32	15	38
Median	\$69	\$110	\$53	\$58	\$58	\$57	\$58	\$70	\$48	\$55	\$89	\$62
With all plumbing facilities	482	348	325	335	178	334	355	226	631	348	188	479
Less than \$40	27	3	49	40	22	42	60	2	153	47	21	36
\$40 to \$59	117	9	162	121	61	138	111	50	252	147	15	153
\$60 to \$79	144	32	78	97	53	101	115	85	131	74	33	179
\$80 to \$99	99	73	9	33	18	19	39	37	22	31	35	42
\$100 to \$149	56	210	1	14	5	11	10	21	19	17	50	32
\$150 or more	2	5	2	1	—	—	—	3	1	1	22	—
No cash rent	37	16	24	29	19	23	20	30	51	31	12	37
Median	\$70	\$110	\$54	\$59	\$59	\$57	\$59	\$70	\$49	\$55	\$91	\$63
<b>Places</b>												
	Lenexa	Lindsborg	Lyons	Marysville	Medicine Lodge	Mission	Mission Hills	Mulvane	Neodesha	Norton	Osage City	Osawat- omie
<b>VALUE</b>												
Specified owner occupied <sup>1</sup>	880	570	1 066	868	581	2 075	1 274	663	871	854	646	963
Less than \$5,000	4	63	193	146	100	3	—	29	200	144	112	149
\$5,000 to \$9,999	54	224	365	270	206	39	2	146	408	254	216	454
\$10,000 to \$14,999	196	140	272	255	156	466	—	215	171	197	166	216
\$15,000 to \$19,999	236	81	123	112	67	834	4	162	54	145	87	93
\$20,000 to \$24,999	220	37	61	40	27	328	6	73	22	54	32	34
\$25,000 to \$34,999	145	24	45	29	19	265	48	36	11	43	29	14
\$35,000 or more	25	1	7	16	6	140	1 214	2	5	17	4	3
Median	\$19 000	\$9 900	\$9 600	\$10 300	\$9 600	\$17 800	\$50000+	\$13 600	\$7 500	\$10 600	\$9 900	\$8 500
With all plumbing facilities	879	565	1 057	865	576	2 062	1 272	657	856	830	620	948
Less than \$5,000	4	58	187	144	97	3	—	26	189	129	91	137
\$5,000 to \$9,999	53	224	363	269	205	38	2	146	406	252	211	452
\$10,000 to \$14,999	196	140	271	255	155	462	—	213	170	195	166	215
\$15,000 to \$19,999	236	81	123	112	67	831	4	161	54	144	87	93
\$20,000 to \$24,999	220	37	61	40	27	323	6	73	22	53	32	34
\$25,000 or more	170	25	52	45	25	405	1 260	38	15	57	33	17
Median	\$19 000	\$10 000	\$9 700	\$10 300	\$9 700	\$17 800	\$50000+	\$13 700	\$7 600	\$10 700	\$10 200	\$8 600
<b>CONTRACT RENT</b>												
Specified renter occupied <sup>2</sup>	559	224	391	420	263	556	14	241	344	354	216	530
Less than \$30	7	16	13	45	10	2	1	6	41	14	12	21
\$30 to \$39	1	18	30	69	26	—	—	1	100	25	22	63
\$40 to \$59	12	71	150	157	93	4	—	57	108	104	98	181
\$60 to \$79	38	72	113	94	78	18	—	73	53	149	55	175
\$80 to \$99	33	12	37	25	14	38	—	31	3	22	10	37
\$100 to \$149	143	11	12	6	10	231	3	41	4	11	3	10
\$150 or more	303	1	3	—	1	248	3	7	—	—	—	—
No cash rent	22	23	33	24	31	15	7	25	35	28	16	43
Median	\$159	\$59	\$58	\$52	\$58	\$146	\$135	\$70	\$42	\$62	\$55	\$58
With all plumbing facilities	548	217	382	399	259	554	14	234	327	338	207	497
Less than \$40	5	32	39	99	36	2	1	6	129	35	26	67
\$40 to \$59	12	69	149	153	91	4	—	57	105	97	98	169
\$60 to \$79	36	72	113	94	78	18	—	71	53	148	55	173
\$80 to \$99	33	12	37	25	14	38	—	29	3	22	10	37
\$100 to \$149	142	11	12	6	10	231	3	39	4	11	3	10
\$150 or more	301	1	3	—	1	246	3	7	—	—	—	—
No cash rent	19	20	29	22	29	15	7	25	33	24	15	41
Median	\$159	\$59	\$59	\$53	\$58	\$146	\$135	\$70	\$43	\$63	\$55	\$59

<sup>1</sup>Limited to one-family homes on less than 10 acres and no business or property.

<sup>2</sup>Excludes one-family homes on 10 acres or more.

Table 24. **Financial Characteristics for Places of 2,500 to 10,000 Inhabitants: 1970—Continued**

[For minimum base for derived figures (percent, median, etc.) and meaning of symbols, see text]

Places	Paola	Park City (U)	Phillipsburg	Plainville	Pratt	Roeland Park	Russell	Scott City	Ulysses	Valley Center	Wamego	Wellington
<b>VALUE</b>												
Specified owner occupied <sup>1</sup> .....	927	486	727	536	1 548	2 460	1 324	865	631	528	575	1 874
Less than \$5,000 .....	82	6	108	68	258	5	170	59	15	20	60	262
\$5,000 to \$9,999 .....	317	196	223	211	486	80	430	192	140	96	184	724
\$10,000 to \$14,999 .....	223	237	196	159	391	811	364	230	185	250	150	500
\$15,000 to \$19,999 .....	162	45	114	55	210	914	173	158	136	120	85	205
\$20,000 to \$24,999 .....	75	1	49	24	94	334	85	99	80	26	54	87
\$25,000 to \$34,999 .....	49	1	31	11	73	247	75	91	42	15	31	63
\$35,000 or more .....	19	—	6	8	36	69	27	36	33	1	11	33
Median .....	\$11 400	\$10 700	\$10 600	\$9 700	\$10 300	\$16 500	\$10 700	\$13 800	\$14 400	\$12 600	\$11 100	\$9 700
With all plumbing facilities .....	918	483	720	529	1 523	2 455	1 318	857	627	525	569	1 858
Less than \$5,000 .....	80	6	104	63	239	5	166	53	15	18	56	252
\$5,000 to \$9,999 .....	314	195	222	209	483	79	430	190	140	96	183	720
\$10,000 to \$14,999 .....	221	235	195	159	390	810	363	230	184	249	149	499
\$15,000 to \$19,999 .....	161	45	113	55	210	913	172	158	135	120	85	204
\$20,000 to \$24,999 .....	74	1	49	24	93	332	85	99	80	26	54	87
\$25,000 or more .....	68	1	37	19	108	316	102	127	73	16	42	96
Median .....	\$11 400	\$10 700	\$10 700	\$9 800	\$10 400	\$16 500	\$10 700	\$13 900	\$14 300	\$12 600	\$11 200	\$9 700
<b>CONTRACT RENT</b>												
Specified renter occupied <sup>2</sup> .....	499	95	370	244	777	779	524	320	404	196	260	888
Less than \$30 .....	24	—	31	10	27	2	22	12	17	2	9	38
\$30 to \$39 .....	45	—	50	17	40	—	35	11	4	2	8	59
\$40 to \$59 .....	187	—	147	74	255	7	168	85	48	20	63	324
\$60 to \$79 .....	136	17	74	90	236	24	159	121	139	71	95	296
\$80 to \$99 .....	39	28	22	29	93	36	53	35	99	41	31	76
\$100 to \$149 .....	33	47	12	4	63	441	43	24	72	48	14	35
\$150 or more .....	8	—	2	—	6	253	1	—	2	2	4	5
No cash rent .....	27	3	32	20	57	16	43	32	23	10	36	55
Median .....	\$58	\$101	\$53	\$62	\$63	\$140	\$62	\$65	\$78	\$80	\$66	\$60
With all plumbing facilities .....	490	95	351	241	758	777	512	301	397	193	257	856
Less than \$40 .....	67	—	72	25	58	1	49	16	18	4	16	75
\$40 to \$59 .....	183	—	142	73	252	7	164	74	45	17	61	314
\$60 to \$79 .....	134	17	74	90	234	24	159	121	139	71	95	296
\$80 to \$99 .....	39	28	22	29	91	36	53	35	98	41	31	76
\$100 to \$149 .....	33	47	12	4	63	441	43	24	72	48	14	35
\$150 or more .....	8	—	2	—	6	252	1	—	2	2	4	5
No cash rent .....	26	3	27	20	54	16	43	31	23	10	36	55
Median .....	\$58	\$101	\$54	\$63	\$63	\$140	\$63	\$67	\$78	\$80	\$66	\$61

<sup>1</sup>Limited to one-family homes on less than 10 acres and no business on property.

<sup>2</sup>Excludes one-family homes on 10 acres or more.

Table 25. **Occupancy, Utilization, and Plumbing Characteristics of Housing Units With Negro Head of Household, for Places of 2,500 to 10,000 Inhabitants: 1970**

[For minimum base for derived figures (percent, median, etc.) and meaning of symbols, see text]

Places With 400 or More Negro Population	Camp Funston (U)	Fort Leavenworth (U)	Fort Scott
	Total Negro population .....	828	890
All occupied housing units .....	-	84	139
<b>POPULATION</b>			
Population in housing units .....	-	385	416
Per occupied unit .....	-	4.6	3.0
Owner .....	-	...	3.1
Renter .....	-	4.6	2.9
<b>TENURE</b>			
Owner occupied .....	-	1	82
Renter occupied .....	-	83	57
<b>PLUMBING FACILITIES</b>			
With all plumbing facilities .....	-	84	126
Lacking some or all plumbing facilities .....	-	-	13
Lacking only hot water .....	-	-	-
Lacking other plumbing facilities .....	-	-	13
<b>PIPED WATER IN STRUCTURE</b>			
Hot and cold .....	-	84	130
Cold only .....	-	-	4
None .....	-	-	5
<b>FLUSH TOILET</b>			
For exclusive use of household .....	-	84	128
Also used by another household .....	-	-	1
None .....	-	-	10
<b>BATHTUB OR SHOWER</b>			
For exclusive use of household .....	-	84	126
Also used by another household .....	-	-	1
None .....	-	-	12
<b>COMPLETE KITCHEN FACILITIES</b>			
For exclusive use of household .....	-	84	124
Also used by another household .....	-	-	-
No complete kitchen facilities .....	-	-	15
<b>UNITS IN STRUCTURE</b>			
1 .....	-	36	125
2 or more .....	-	47	14
Mobile home or trailer .....	-	1	-
<b>ROOMS</b>			
1 room .....	-	-	9
2 rooms .....	-	-	2
3 rooms .....	-	1	8
4 rooms .....	-	3	30
5 rooms .....	-	28	54
6 rooms .....	-	41	27
7 rooms .....	-	8	6
8 rooms or more .....	-	3	3
Median, all occupied units .....	-	5.7	4.9
Median, owner occupied units .....	-	-	5.2
Median, renter occupied units .....	-	5.8	4.2
<b>PERSONS</b>			
1 person .....	-	-	39
2 persons .....	-	9	39
3 persons .....	-	15	16
4 persons .....	-	18	16
5 persons .....	-	19	11
6 persons .....	-	11	6
7 persons .....	-	7	6
8 persons or more .....	-	5	6
Median, all occupied units .....	-	4.5	2.3
Median, owner occupied units .....	-	...	2.3
Median, renter occupied units .....	-	4.5	2.3
<b>PERSONS PER ROOM</b>			
All occupied units .....	-	84	139
1.00 or less .....	-	71	122
1.01 to 1.50 .....	-	11	10
1.51 or more .....	-	2	7
With all plumbing facilities .....	-	84	126
1.00 or less .....	-	71	112
1.01 to 1.50 .....	-	11	10
1.51 or more .....	-	2	4

Table 26. Financial Characteristics of Housing Units With Negro Head of Household, for Places of 2,500 to 10,000 Inhabitants: 1970

[For minimum base for derived figures (percent, median, etc.) and meaning of symbols, see text]

Places With 400 or More Negro Population	Camp Funston (U)	Fort Leavenworth (U)	Fort Scott
	<b>VALUE</b>		
<b>Specified owner occupied<sup>1</sup></b>			79
Less than \$5,000			33
\$5,000 to \$9,999			39
\$10,000 to \$14,999			5
\$15,000 to \$19,999			1
\$20,000 to \$24,999			1
\$25,000 to \$34,999			
\$35,000 or more			\$5 500
Median			
<b>With all plumbing facilities</b>			72
Less than \$5,000			26
\$5,000 to \$9,999			39
\$10,000 to \$14,999			5
\$15,000 to \$19,999			1
\$20,000 to \$24,999			1
\$25,000 or more			
Median			\$5 800
<b>CONTRACT RENT</b>			
<b>Specified renter occupied<sup>2</sup></b>		83	57
Less than \$30		2	8
\$30 to \$39			20
\$40 to \$59			23
\$60 to \$79			1
\$80 to \$99			1
\$100 to \$149		18	
\$150 or more		5	
No cash rent		58	4
Median		\$118	\$39
<b>With all plumbing facilities</b>		83	51
Less than \$40		2	23
\$40 to \$59			23
\$60 to \$79			1
\$80 to \$99			1
\$100 to \$149		18	
\$150 or more		5	
No cash rent		58	3
Median		\$118	\$41

<sup>1</sup>Limited to one-family homes on less than 10 acres and no business on property. <sup>2</sup>Excludes one-family homes on 10 acres or more.

Table 27. Selected Characteristics for Places of 1,000 to 2,500 Inhabitants: 1970

[For minimum base for derived figures (percent, median, etc.) and meaning of symbols, see text]

Places	Total population	Total housing units	Year-round housing units											Vacant for sale only or for rent					
			Total	Lacking some or all plumbing facilities	In one-unit structures	One-person households	Occupied housing units						1.01 or more persons per room		With all plumbing facilities				
							Owner occupied			Renter occupied									
							Total	Lacking some or all plumbing facilities	Median number of rooms	Median value (dollars)	With Negro head of household	Total				Lacking some or all plumbing facilities	Median number of rooms	Median contract rent (dollars)	With Negro head of household
Andover	1 880	604	604	6	422	45	470	3	5.1	16 500		98	3	4.6	72		29	28	18
Arma	1 348	581	579	42	540	120	440	23	4.7	5 600		86	5	3.9	50		26	25	19
Ashland	1 244	548	548	9	476	138	378	9	5.2	8 500		96		4.7	54		21	21	43
Atwood	1 658	688	687	29	563	161	452	3	5.2	10 400		140	6	4.3	58		27	27	70
Belle Plaine	1 553	575	574	12	527	109	396	7	5.2	9 400		132	4	4.7	57		42	40	26
Blue Rapids	1 148	508	508	33	476	111	365	15	5.5	5000-	1	87	1	5.0	39		13	13	21
Buhler	1 019	378	378	1	364	66	302	1	5.4	12 400		48		4.7	67		4	4	17
Burlington	2 099	881	880	74	773	243	577	41	5.4	6 700		224	16	4.8	48		24	21	32
Caldwell	1 540	725	724	17	689	225	492	7	5.2	6 400		163	7	4.9	44		13	13	26
Caney	2 192	951	951	47	896	247	640	27	5.2	5 700		230	7	4.7	51		33	30	50
Carbondale	1 041	306	306	9	246	36	199	4	5.2	9 100		91	4	4.7	66		28	28	6
Chapman	1 132	438	438	14	350	93	311	4	5.3	10 900		102	8	4.1	66		17	17	14
Chaney	1 160	426	425	8	377	80	306	4	5.2	11 000		103	3	4.7	70		23	22	3
Chatopa	1 596	664	664	59	610	145	407	25	5.0	5 300	19	185	15	4.3	40	10	25	24	45
Cimarron	1 373	529	529	7	453	124	337	2	5.3	11 500		153	4	4.1	61		22	21	24
Clearwater	1 435	502	502	14	452	97	349	6	5.3	13 300		115	2	4.8	76		22	22	21
Coldwater	1 016	492	492	16	445	118	310	4	5.1	8 100		102	1	4.4	49		8	8	48
Conway Springs	1 153	405	405	7	380	71	285	3	5.4	8 500		64		5.1	62		25	25	12
Council Grove	2 403	989	989	42	820	244	631	18	5.3	8 100	6	272	12	4.5	51	3	27	26	49
De Soto	1 839	599	599	7	415	90	352	5	5.1	11 500		228	2	4.1	67		55	55	17
Dighton	1 540	589	589	3	524	126	429	2	5.3	11 600		114		4.4	66		25	25	34
Douglass	1 126	445	445	6	392	100	312	3	5.1	8 400		96	2	4.5	57		24	24	20
Downs	1 268	548	546	22	506	129	410	12	5.3	7 500	2	69	5	4.6	47		11	10	49
Eastborough	1 141	413	413	2	328	58	303	1	8.0	48 000		98	1	4.8	185	1	2	2	2
Elkhart	2 089	761	761	26	612	127	471	4	5.1	13 000		220	9	4.3	69		49	49	62
Ellinwood	2 416	882	882	17	810	170	603	5	5.3	10 800		217	7	4.7	60		47	45	30
Ellis	2 137	787	787	21	713	153	567	13	5.0	7 800	4	152	5	4.7	59		41	41	42
Ellsworth	2 080	884	883	11	795	213	592	6	5.3	9 000	3	198	3	4.5	57	2	30	30	11
Elwood	1 283	464	464	67	385	72	314	37	4.6	6 200	51	110	15	4.3	52	17	48	42	10
Erie	1 414	554	554	32	481	127	404	10	5.1	6 800		106	13	4.3	44		20	20	16
Eudora	2 071	710	710	19	547	113	462	10	5.2	11 700	10	219	6	4.4	68		46	44	13
Fort Riley-Camp Whiteside (U)	2 310	357	357	1	23	4	1	...	...	...		348	1	4.3	110	87	20	20	7

Table 27. Selected Characteristics for Places of 1,000 to 2,500 Inhabitants: 1970—Continued

[For minimum base for derived figures (percent, median, etc.) and meaning of symbols, see text]

Places	Total population	Total housing units	Year-round housing units											Vacant for sale only or for rent					
			Total	Lacking some or all plumbing facilities	In one-unit structures	One-person households	Occupied housing units					Total	1.01 or more persons per room						
							Owner occupied			Renter occupied									
							Total	Lacking some or all plumbing facilities	Median number of rooms	Median value (dollars)	With Negro head of household				Lacking some or all plumbing facilities	Median number of rooms	Median contract rent (dollars)	With Negro head of household	With all plumbing facilities
Frontenac	2 223	837	837	48	789	176	667	23	4.8	7 500	—	124	8	4.2	55	—	33	33	21
Gardner	1 839	624	624	6	507	109	366	3	5.4	14 800	—	234	2	4.3	93	—	40	40	18
Greensburg	1 907	826	826	29	703	174	537	17	5.4	11 600	1	180	2	4.6	62	—	16	16	86
Halstead	1 716	677	677	21	595	165	459	8	5.4	11 800	1	173	7	4.5	70	—	15	15	23
Harper	1 665	721	721	15	632	171	472	5	5.3	9 100	—	167	5	4.7	57	—	19	19	56
Haven	1 146	419	419	2	398	88	283	1	5.3	10 700	—	94	—	4.7	62	—	17	17	35
Hesston	1 926	503	503	2	376	75	341	2	5.8	16 900	1	144	—	4.1	83	2	17	17	14
Hill City	2 071	790	785	32	691	140	466	8	5.3	9 400	7	209	8	4.7	63	6	43	43	90
Holmdel Gardens (U)	1 960	663	663	22	623	104	497	11	5.4	12 100	—	133	5	4.0	61	4	31	30	18
Horton	2 177	970	969	42	841	266	605	22	5.3	6 700	7	266	7	4.4	48	2	41	39	60
Hoxie	1 419	540	536	14	454	127	390	6	5.2	9 500	—	116	5	4.5	55	—	19	19	10
Humboldt	2 249	857	856	29	780	193	651	20	5.3	7 300	15	152	6	4.7	48	4	33	32	20
Johnson City	1 038	385	385	12	293	83	234	4	5.5	14 900	2	114	5	4.0	62	—	38	38	18
Kinsley	2 212	915	911	38	825	223	625	8	5.4	8 900	2	191	3	4.3	52	—	41	41	65
Kiowa	1 414	640	640	11	589	163	436	5	5.1	7 600	—	119	1	4.6	49	—	17	17	58
La Crosse	1 583	661	661	7	602	152	453	5	5.2	9 200	1	135	1	4.4	60	—	20	20	60
Lakin	1 570	550	544	17	453	90	361	6	5.3	10 800	—	128	2	4.4	59	—	46	45	37
Leoti	1 916	622	618	25	506	111	399	6	5.2	12 200	1	189	16	4.0	69	—	73	65	10
Lincoln Center	1 582	731	724	26	657	196	498	12	5.6	8 800	—	129	5	4.2	50	—	18	18	51
Louisburg	1 033	398	398	14	357	97	282	9	5.2	11 100	—	94	3	4.4	61	—	26	25	14
Madison	1 061	478	478	12	438	93	298	3	5.1	6 800	—	123	4	4.4	54	—	16	16	34
Mankato	1 287	548	547	21	443	140	321	15	5.5	8 200	—	168	3	4.4	53	—	11	11	41
Marion	2 052	874	873	18	779	203	612	8	5.4	9 000	1	167	6	4.9	55	—	19	19	59
Meade	1 899	783	781	29	708	186	512	9	5.2	10 500	—	177	3	4.2	58	1	27	26	64
Minneapolis	1 971	778	778	42	711	165	541	13	5.6	8 700	1	157	5	4.9	56	—	18	17	27
Moundridge	1 271	477	477	3	427	90	335	3	5.6	10 600	—	116	—	4.8	57	—	15	15	19
Ness City	1 756	683	682	32	605	138	471	6	5.4	11 100	—	140	6	4.4	63	—	35	35	41
Nickerson	1 187	430	430	12	395	99	333	8	5.4	6 700	—	71	3	5.0	60	—	24	21	7
Oakley	2 327	844	844	11	704	189	579	4	5.4	12 500	6	211	6	4.3	63	1	45	45	27
Oberlin	2 291	1 011	1 011	40	814	260	663	10	5.2	9 500	1	230	11	4.3	57	—	23	23	74
Ogden	1 491	534	533	23	208	35	262	11	4.5	10 000	1	255	10	3.8	80	5	40	37	13
Osborne	1 980	850	850	28	710	211	586	13	5.4	8 500	2	176	4	4.2	48	—	22	22	45
Oswego	2 200	900	897	47	779	225	565	12	5.3	7 300	19	261	25	4.5	49	12	49	46	40
Oxford	1 113	425	425	4	383	96	309	1	5.2	7 900	—	91	1	4.9	53	—	18	18	6
Peabody	1 368	539	538	20	482	133	366	12	5.5	7 200	6	126	5	5.1	54	3	17	16	37
Pleasanton	1 216	559	559	66	470	152	367	27	5.2	7 400	1	127	17	4.2	45	—	20	16	35
Sabetha	2 376	953	952	25	848	233	661	11	5.8	10 400	9	193	2	4.5	54	6	25	25	51
St. Francis	1 725	735	735	25	675	187	537	11	5.1	8 900	—	125	3	4.3	52	—	20	20	25
St. John	1 477	687	686	44	629	174	495	26	5.2	9 000	2	106	4	4.4	46	—	18	18	57
St. Marys	1 434	478	477	16	424	94	341	6	5.5	11 100	1	108	5	4.5	61	—	27	27	14
Sotonia	1 161	387	387	—	328	60	259	—	5.1	8 900	—	105	—	4.1	62	—	27	27	14
Sedon	1 555	708	708	36	614	204	454	13	5.3	6 800	6	173	12	4.4	45	1	24	22	52
Sedgewick	1 083	382	382	6	363	77	294	2	5.6	11 100	—	67	3	4.6	68	—	20	20	6
Seneca	2 182	809	809	15	671	200	546	7	5.6	10 300	—	195	5	4.4	50	1	33	33	48
Sharon Springs	1 012	367	363	20	313	63	256	11	5.3	10 100	1	76	2	4.7	57	1	20	18	17
Smith Center	2 389	994	994	19	868	247	703	11	5.3	8 100	—	208	5	4.3	48	—	24	24	58
South Hutchinson	1 879	630	630	6	485	79	419	4	4.9	10 600	—	173	1	4.2	65	—	62	62	32
Spring Hill	1 186	381	381	6	338	51	256	3	5.2	11 700	—	104	1	4.5	81	—	37	36	14
Stafford	1 414	679	678	27	636	165	459	16	5.5	7 100	—	117	6	4.8	45	—	15	15	77
Sterling	2 312	818	818	23	720	196	535	11	5.5	7 000	11	203	6	4.7	53	2	16	16	60
Stockton	1 818	776	774	38	660	188	513	16	5.3	6 800	3	180	6	4.5	53	1	19	17	36
Sublette	1 208	433	433	3	389	77	278	2	5.3	14 300	—	127	—	4.3	67	—	32	32	16
Sunflower (U)	1 744	464	464	1	46	52	2	—	—	—	—	416	1	4.9	76	1	95	95	40
Syracuse	1 720	707	707	27	570	151	433	7	5.4	11 300	1	178	8	4.1	61	—	40	40	56
Tonganoxie	1 717	581	581	25	485	110	411	13	5.3	11 400	11	157	11	4.4	70	6	41	37	6
Towanda	1 190	393	393	2	351	49	275	1	5.0	11 200	—	96	1	4.8	70	—	27	27	21
Tribune	1 013	380	380	7	318	76	251	6	5.4	12 600	—	96	—	4.5	61	—	17	17	23
Troy	1 047	400	398	29	342	88	263	12	5.2	8 100	6	116	15	4.1	55	—	28	25	6
Valley Falls	1 169	438	436	18	377	98	301	5	5.7	10 500	1	103	10	4.3	58	3	22	19	16
Victoria	1 246	381	381	10	370	75	294	4	5.3	7 800	—	53	1	4.6	59	—	40	40	9
WaKeeney	2 334	965	964	15	850	217	632	11	5.2	10 300	1	218	2	4.5	59	—	46	44	48
Washington	1 584	707	707	28	594	186	498	20	5.3	8 100	—	134	8	4.3	48	—	12	11	52
Wathena	1 150	433	433	44	359	95	285	17	5.2	11 900	6	130	24	4.2	62	—	24	22	10
Wellsville	1 183	429	429	5	381	96	317	1	5.4	11 300	—	90	3	4.9	65	—	17	17	10
Westwood	2 329	760	760	4	739	116	652	3	6.0	18 300	—	97	1	5.1	106	—	25	25	6
Yates Center	1 967	841	841	26	750	239	570	11	5.4	7 700	—	213	13	4.6	47	—	20	20	37

Table 28. Selected Characteristics for Housing Units With Negro Head of Household, for Places of 1,000 to 2,500 Inhabitants: 1970

[For minimum base for derived figures (percent, median, etc.) and meaning of symbols, see text]

Places With 400 or More Negro Population	Total Negro population	Occupied housing units										1.01 or more persons per room					
		Total	Lacking some or all plumbing facilities	In one-unit structures	One-person households	Owner occupied			Renter occupied								
						Total	Lacking some or all plumbing facilities	Median number of rooms	Median value (dollars)	Total	Lacking some or all plumbing facilities		Median number of rooms	Median contract rent (dollars)			
Fort Riley-Camp Whiteside (U)	477	87	—	8	1	—	—	—	—	—	—	87	—	4.2	110	6	6

Table 29. Selected Characteristics for Counties: 1970

[For minimum base for derived figures (percent, median, etc.) and meaning of symbols, see text]

Counties	Total population	Year-round housing units													Vacant for sale only or for rent	
		Total housing units	Lacking some or all plumbing facilities						Occupied housing units							
			Total	In one-unit structures	One-person households	Median number of rooms	With Negro head of household	Owner occupied		Renter occupied		1.01 or more persons per room				
								Total	Median value (dollars)	Total	Median contract rent (dollars)	Total	With all plumbing facilities			
Allen	15 043	5 884	5 882	635	5 365	1 197	5.2	79	4 073	6 500	1 244	130	46	282	254	218
Anderson	8 501	3 205	3 198	428	2 983	614	5.6	7	2 364	7 800	572	83	48	168	145	95
Atchison	19 165	6 309	6 295	588	5 300	1 204	5.3	345	4 092	9 000	1 740	184	62	406	368	206
Barber	7 016	3 051	2 963	205	2 666	540	5.2	7	1 788	7 200	706	31	53	117	112	242
Barton	30 663	10 636	10 627	388	9 292	1 724	5.1	136	6 915	12 000	2 881	118	67	687	657	453
Bourbon	15 215	6 214	6 183	894	5 207	1 372	5.1	144	4 092	7 400	1 573	203	53	279	214	151
Brown	11 685	4 674	4 661	408	4 270	1 003	5.6	47	3 067	8 100	1 148	87	51	169	141	208
Butler	38 658	13 824	13 741	688	11 834	2 089	5.1	65	8 960	11 000	3 665	241	63	780	741	580
Chase	3 408	1 522	1 521	295	1 432	274	5.4	8	906	6 900	344	45	47	53	44	46
Chautauqua	4 642	2 270	2 269	437	2 119	523	5.2	15	1 476	5 000-	394	57	44	76	59	143
Cherokee	21 549	8 564	8 541	1 200	7 944	1 709	4.9	92	5 882	6 000	1 795	258	44	528	431	265
Cherokee	4 256	1 716	1 711	168	1 620	307	5.3	-	1 160	8 500	311	15	50	62	55	54
Clark	2 896	1 301	1 300	66	1 198	261	5.2	-	825	7 700	256	4	54	37	37	96
Clay	9 890	4 004	4 003	419	3 671	774	5.5	3	2 668	9 900	921	77	53	114	110	115
Cloud	13 466	5 206	5 203	407	4 486	1 060	5.2	2	3 267	8 700	1 346	82	51	231	215	240
Coffey	7 397	3 083	3 067	476	2 860	609	5.3	-	2 164	6 300	580	77	46	116	91	101
Comanche	2 702	1 209	1 209	47	1 145	243	5.2	-	726	6 700	288	8	49	39	39	95
Cowley	35 012	13 251	13 232	749	11 559	2 661	5.2	281	8 395	9 500	3 612	204	57	527	490	658
Crawford	37 850	14 970	14 960	1 460	12 892	3 310	4.8	141	9 880	6 700	3 802	357	62	671	592	503
Decatur	4 988	2 175	2 166	272	1 933	401	5.3	1	1 362	7 300	398	28	55	80	77	103
Dickinson	19 993	7 805	7 758	606	6 653	1 488	5.4	41	5 100	9 000	1 981	150	59	272	258	285
Doniphan	9 107	3 264	3 254	650	2 944	525	5.2	99	2 209	7 300	763	163	53	230	182	78
Douglas	57 932	18 275	18 270	890	11 556	3 213	4.9	650	9 695	15 800	7 703	518	106	863	793	667
Edwards	4 581	1 882	1 881	125	1 753	368	5.4	2	1 235	7 400	382	12	51	83	81	87
Elk	3 858	1 869	1 867	365	1 779	385	5.4	1	1 194	5 000-	302	57	37	59	48	72
Ellis	24 730	7 760	7 759	273	5 326	1 170	4.9	10	4 734	13 700	2 513	92	79	568	549	258
Ellsworth	6 146	2 723	2 577	250	2 417	531	5.4	5	1 721	6 600	504	34	52	96	89	185
Finney	18 947	6 010	5 970	200	4 923	896	5.2	60	3 639	14 100	1 913	70	67	568	545	226
Ford	22 587	7 752	7 739	247	6 180	1 405	5.0	85	4 907	12 200	2 191	76	68	539	528	375
Franklin	20 007	7 205	7 198	574	6 234	1 410	5.3	87	4 972	9 600	1 770	169	63	317	285	179
Geary	28 111	8 751	8 751	342	5 036	1 059	4.6	924	4 077	14 400	4 269	193	82	629	583	208
Gove	3 940	1 312	1 305	75	1 229	207	5.6	-	963	8 400	244	9	57	105	100	33
Graham	4 751	1 655	1 649	94	1 505	236	5.3	44	1 090	8 000	390	25	58	106	101	112
Grant	5 961	1 924	1 906	55	1 421	217	4.9	2	1 058	14 500	693	16	72	190	187	97
Gray	4 516	1 626	1 615	81	1 457	271	5.1	1	1 049	9 300	413	13	59	98	95	82
Greeley	1 819	674	669	45	573	107	5.2	2	407	11 600	176	6	59	38	38	36
Greenwood	9 141	4 088	4 084	579	3 782	791	5.2	1	2 512	6 400	950	101	49	144	121	183
Hamilton	2 747	1 092	1 090	72	933	185	5.2	1	663	10 500	261	12	60	56	54	78
Harper	7 871	3 488	3 442	181	3 141	739	5.3	10	2 199	7 500	825	38	50	94	87	213
Harvey	27 236	9 215	9 210	267	7 954	1 600	5.2	134	6 105	12 100	2 651	101	69	421	411	249
Haskell	3 672	1 247	1 244	31	1 082	154	5.0	1	744	11 600	369	6	65	102	100	59
Hodgeman	2 662	1 007	1 007	74	936	161	5.3	4	654	9 400	210	6	54	61	58	53
Jackson	10 342	3 874	3 864	558	3 381	692	5.4	9	2 685	9 100	819	146	58	212	160	146
Jefferson	11 945	4 081	4 055	395	3 675	631	5.4	31	3 002	10 400	769	100	62	274	228	81
Jewell	16 099	2 633	2 619	423	2 465	489	5.7	2	1 731	5 000-	493	46	45	70	62	103
Johnson	217 642	67 482	67 416	644	55 837	6 221	5.8	263	48 806	22 000	16 128	258	146	2 497	2 442	2 015
Kearny	3 047	1 045	1 037	37	901	150	5.3	5	636	10 400	293	12	58	86	80	44
Kingman	8 886	3 328	3 325	184	3 096	609	5.4	5	2 123	8 100	845	29	53	173	163	132
Kiowa	4 088	1 665	1 665	105	1 498	302	5.4	1	1 013	9 700	413	18	60	46	45	131
Lobache	25 775	9 813	9 809	778	8 586	2 025	5.1	375	6 568	7 100	2 374	233	53	502	457	472
Lane	2 707	1 034	1 033	57	941	185	5.3	-	710	11 200	210	7	64	45	45	44
Leavenworth	53 340	14 994	14 989	980	11 310	2 382	5.1	993	8 499	11 900	5 629	333	86	1 163	1 068	557
Lincoln	4 582	2 039	2 029	234	1 940	391	5.8	-	1 353	6 200	379	28	46	43	41	105
Linn	7 770	3 339	3 331	737	3 042	632	5.2	17	2 271	6 000	577	122	45	141	97	138
Logan	3 814	1 383	1 383	82	1 203	260	5.3	14	918	11 000	317	16	62	73	68	57
Lyon	32 071	11 014	11 011	882	7 849	1 948	4.9	181	6 430	12 600	3 997	353	80	561	507	235
McPherson	24 778	8 582	8 579	363	7 531	1 461	5.5	23	5 864	11 700	2 172	91	63	269	262	253
Marion	13 935	5 285	5 178	455	4 831	935	5.6	12	3 658	7 900	1 019	79	52	158	147	219
Marshall	13 139	5 405	5 402	672	5 038	1 084	5.6	6	3 582	6 900	1 130	112	45	188	174	228
Meade	4 912	1 914	1 907	136	1 774	340	5.3	1	1 217	9 800	426	11	58	101	94	110
Miami	19 254	6 635	6 630	630	5 815	1 143	5.2	162	4 415	9 700	1 713	177	58	413	356	208
Mitchell	8 010	3 131	3 129	265	2 815	615	5.5	-	2 087	8 000	685	39	56	126	111	138
Montgomery	39 949	16 233	16 224	932	14 246	3 446	5.1	923	10 534	7 000	4 039	272	52	641	593	929
Morris	6 432	2 908	2 833	431	2 594	481	5.5	13	1 743	6 700	572	54	50	76	62	109
Morton	3 576	1 273	1 273	53	1 061	191	5.0	1	780	11 700	370	21	67	91	89	68
Nemaha	11 825	4 214	4 202	485	3 906	803	5.8	20	2 958	7 900	781	70	51	247	224	155
Neosho	18 812	7 134	7 121	590	6 438	1 433	5.2	88	4 901	8 300	1 665	130	51	329	302	174
Ness	4 791	1 950	1 947	196	1 821	360	5.3	-	1 288	8 600	380	27	56	85	82	92
Norton	7 279	2 815	2 810	211	2 510	525	5.2	-	1 949	8 300	564	29	60	109	105	109
Osage	13 352	4 918	4 903	542	4 371	845	5.3	5	3 560	8 400	915	94	58	261	231	110
Osborne	6 416	2 729	2 724	262	2 502	534	5.4	4	1 856	6 600	476	40	46	76	70	132
Ottawa	6 183	2 505	2 492	251	2 367	444	5.6	2	1 688	6 600	488	36	50	81	77	93
Pawnee	8 484	3 181	3 172	157	2 786	638	5.3	53	2 030	10 800	803	33	61	99	95	153
Phillips	7 888	3 091	3 090	318	2 854	562	5.3	8	2 076	7 300	692	74	51	113	100	100
Pottawatomie	11 755	4 313	4 307	458	3 785	737	5.4	7	3 064	9 000	877	70	61	238	209	94
Pratt	10 056	4 099	4 088	179	3 527	790	5.1	69	2 555	9 400	1 075	32	62	151	142	257
Rawlins	4 393	1 724	1 718	142	1 562	288	5.4	-	1 100	7 500	333	15	54	94	88	88
Reno	60 765	21 792	21 771	937	18 397	3 952	5.1	353	14 386	11 300	5 764	359	67	1 109	1 066	946
Republic	8 498	3 634	3 626	526	3 378	720	5.4	-	2 411	6 700	722	82	49	98	91	145
Rice	12 320	4 745	4 743	168	4 374	903	5.4	33	3 124	7 000	1 089	38	54	163		

Table 29. Selected Characteristics for Counties: 1970—Continued

[For minimum base for derived figures (percent, median, etc.) and meaning of symbols, see text]

Counties	Total population	Total housing units	Year-round housing units													
			Occupied housing units										1.01 or more persons per room	Vacant for sale only or for rent		
			Owner occupied					Renter occupied								
			Total	Median value (dollars)	Lacking some or all plumbing facilities	Median contract rent (dollars)	With all plumbing facilities	Total	Median value (dollars)	Lacking some or all plumbing facilities	Median contract rent (dollars)	With all plumbing facilities				
Stafford	5 943	2 602	2 600	169	2 477	522	5.5	3	1 690	7 700	558	33	45	67	63	169
Stanton	2 287	777	775	24	634	121	5.2	2	427	12 700	273	10	63	79	78	22
Stevens	4 198	1 543	1 540	39	1 410	200	5.2	17	978	12 100	373	7	69	97	95	96
Sumner	23 553	8 977	8 915	550	8 190	1 640	5.3	68	5 763	8 700	2 283	131	57	427	407	276
Thomas	7 501	2 757	2 732	112	2 313	485	5.3	2	1 717	12 800	727	21	61	133	130	86
Trego	4 436	1 731	1 730	140	1 591	289	5.3	1	1 127	9 800	348	16	58	103	94	72
Wabausee	6 397	2 560	2 547	447	2 377	434	5.5	40	1 718	7 000	448	67	55	119	108	60
Wallace	2 215	805	776	73	679	110	5.3	5	500	9 400	180	9	55	59	50	23
Washington	9 249	3 705	3 701	544	3 494	700	5.7	1	2 598	5 700	671	89	43	138	121	135
Wichita	3 274	1 029	1 019	57	872	133	5.2	1	647	12 100	297	19	68	117	104	25
Wilson	11 317	4 780	4 708	523	4 307	975	5.2	14	3 193	6 600	1 006	103	43	197	177	200
Woodson	4 789	2 032	1 944	205	1 792	414	5.3	3	1 374	6 900	382	40	44	70	62	70
Wyandotte	186 845	63 484	63 461	2 435	48 688	11 170	5.0	10 847	40 802	11 700	19 496	1 169	79	5 260	5 063	2 286

Table 30. Selected Characteristics of Housing Units With Negro Head of Household, for Counties: 1970

[For minimum base for derived figures (percent, median, etc.) and meaning of symbols, see text]

Counties With 400 or More Negro Population	Total Negro population	Occupied housing units											
		Owner occupied					Renter occupied						
		Total	Lacking some or all plumbing facilities	In one-unit structures	One-person households	Median number of rooms	Total	Median value (dollars)	Total	Lacking some or all plumbing facilities	Median contract rent (dollars)	Total	With all plumbing facilities
Atchison	1 149	345	37	329	92	5.2	224	6 000	121	14	51	48	45
Barton	413	136	18	131	38	4.5	80	6 300	56	8	53	22	19
Bourbon	433	144	14	130	41	4.9	86	5 600	58	6	39	18	15
Cowley	904	281	21	269	69	5.0	183	5 500	98	5	42	25	24
Crawford	416	141	15	122	40	4.8	85	5000—	56	8	50	9	8
Douglas	2 134	650	45	499	156	4.9	355	7 600	295	23	77	64	58
Geary	3 454	924	45	548	130	4.3	381	12 100	543	42	75	158	148
Harvey	428	134	9	127	31	5.1	83	6 800	51	7	54	11	11
Johnson	1 031	263	26	223	49	5.0	166	9 700	97	12	66	45	44
Labette	1 147	375	34	331	111	4.9	220	5000—	155	17	45	39	38
Leavenworth	4 850	993	96	797	239	4.9	506	7 300	487	31	64	145	136
Lyon	604	181	23	115	45	4.3	77	8 200	104	15	68	21	17
Miami	635	162	19	157	39	4.8	83	5 600	79	10	38	30	26
Montgomery	2 785	923	66	869	278	4.9	614	5000—	309	30	34	102	94
Reno	1 320	353	31	322	79	5.0	197	6 100	156	19	53	53	53
Riley	3 682	509	13	184	70	4.9	84	7 300	425	10	78	75	73
Saline	1 837	436	10	330	57	5.1	152	8 100	284	5	57	86	86
Sedgwick	27 783	7 387	228	5 873	1 262	4.6	3 523	9 300	3 864	165	69	1 548	1 525
Seward	622	149	10	114	29	4.1	58	5 700	91	6	56	52	50
Shawnee	11 196	3 331	125	2 672	738	4.9	1 755	9 400	1 576	70	69	423	408
Wyandotte	35 707	10 847	633	7 983	2 405	5.0	6 382	9 300	4 465	403	62	1 467	1 399

Table A-1. Computer Allocation Rates for Nonresponse or Inconsistency for the State: 1970

[The term "allocation" means that a characteristic was assigned in the absence of a machine-readable entry or changed to make consistent with other entries during the computer editing. For minimum base for derived figures (percent, median, etc.) and meaning of symbols, see text.]

**The State**  
**Inside and Outside Standard**  
**Metropolitan Statistical Areas**  
**Urban and Rural**

	The State	Inside SMSA's			Outside SMSA's	Urban	Rural
		Total	In central cities	Not in central cities			
<b>All year-round housing units (number)</b> .....	<b>787 422</b>	<b>317 176</b>	<b>143 587</b>	<b>173 589</b>	<b>470 246</b>	<b>513 259</b>	<b>274 163</b>
Piped water in structure .....	1.7	1.7	1.7	1.7	1.7	1.7	1.7
Hot and cold .....	1.7	1.7	1.7	1.7	1.6	1.7	1.7
Cold only .....	-	-	-	-	-	-	-
None .....	-	-	-	-	-	-	-
Flush toilet .....	1.1	1.3	1.3	1.3	1.0	1.2	1.1
For exclusive use of household .....	1.1	1.2	1.2	1.2	1.0	1.1	1.0
Also used by another household .....	-	-	-	-	-	-	-
None .....	-	-	-	-	0.1	-	0.1
Bathtub or shower .....	1.1	1.2	1.2	1.2	1.0	1.2	1.0
For exclusive use of household .....	1.0	1.2	1.2	1.2	0.9	1.1	0.9
Also used by another household .....	-	-	-	-	-	-	-
None .....	-	-	-	-	0.1	-	0.1
Complete kitchen facilities .....	1.5	1.4	1.3	1.6	1.5	1.3	1.7
For exclusive use of household .....	1.2	1.4	1.3	1.4	1.0	1.2	1.0
Also used by another household .....	-	-	-	-	-	-	-
No complete kitchen facilities .....	0.3	0.1	-	0.1	0.4	0.1	0.7
Units in structure .....	2.6	2.4	2.2	2.7	2.6	2.5	2.6
1 .....	1.2	1.2	1.1	1.3	1.2	1.2	1.2
2 or more .....	0.8	0.8	0.8	0.8	0.7	1.0	0.3
Mobile home or trailer .....	0.6	0.4	0.3	0.5	0.7	0.3	1.1
Rooms .....	1.0	1.2	1.2	1.3	0.8	1.1	0.9
1 room .....	-	-	-	-	-	-	-
2 rooms .....	-	-	-	-	-	-	-
3 rooms .....	0.1	0.1	0.2	0.1	0.1	0.1	-
4 rooms .....	0.2	0.2	0.3	0.2	0.2	0.2	0.2
5 rooms .....	0.3	0.3	0.3	0.4	0.2	0.3	0.2
6 rooms .....	0.2	0.2	0.2	0.3	0.2	0.2	0.2
7 rooms .....	0.1	0.1	0.1	0.1	0.1	0.1	0.1
8 rooms .....	0.1	0.1	-	0.1	0.1	-	0.1
9 rooms or more .....	-	-	-	0.1	-	-	-
Access .....	0.2	0.3	0.3	0.3	0.2	0.3	0.1
<b>Specified owner occupied (number)<sup>1</sup></b> .....	<b>393 629</b>	<b>180 772</b>	<b>76 268</b>	<b>104 504</b>	<b>212 857</b>	<b>288 573</b>	<b>105 056</b>
Value .....	2.1	2.7	2.5	2.8	1.7	2.0	2.4
Less than \$5,000 .....	0.3	0.2	0.2	0.2	0.5	0.2	0.8
\$5,000 to \$9,999 .....	0.6	0.7	0.7	0.7	0.5	0.6	0.7
\$10,000 to \$14,999 .....	0.5	0.8	0.8	0.7	0.3	0.6	0.4
\$15,000 to \$19,999 .....	0.3	0.4	0.4	0.5	0.2	0.3	0.2
\$20,000 to \$24,999 .....	0.2	0.3	0.2	0.3	0.1	0.2	0.2
\$25,000 to \$34,999 .....	0.1	0.2	0.2	0.2	0.1	0.1	0.1
\$35,000 to \$49,999 .....	0.1	0.1	0.1	0.1	0.1	0.1	-
\$50,000 or more .....	-	-	-	0.1	-	-	-
<b>Specified vacant for sale (number)<sup>1</sup></b> .....	<b>6 880</b>	<b>2 258</b>	<b>1 091</b>	<b>1 167</b>	<b>4 622</b>	<b>4 575</b>	<b>2 305</b>
Sales price asked .....	10.3	14.0	12.6	15.3	8.5	10.7	9.5
<b>Specified renter occupied (number)<sup>2</sup></b> .....	<b>184 731</b>	<b>89 782</b>	<b>49 104</b>	<b>40 678</b>	<b>94 949</b>	<b>154 951</b>	<b>29 780</b>
Contract rent .....	6.6	5.5	5.0	6.1	7.7	6.2	8.9
Less than \$30 .....	0.5	0.2	0.1	0.2	0.8	0.3	1.5
\$30 to \$39 .....	0.5	0.2	0.2	0.2	0.7	0.3	1.1
\$40 to \$59 .....	1.6	1.1	0.9	1.2	2.2	1.4	2.8
\$60 to \$79 .....	1.8	1.6	1.5	1.7	2.0	1.8	2.0
\$80 to \$99 .....	1.0	1.0	0.9	1.1	0.9	1.0	0.8
\$100 to \$119 .....	0.5	0.5	0.5	0.6	0.4	0.5	0.4
\$120 to \$149 .....	0.4	0.5	0.4	0.6	0.4	0.5	0.2
\$150 to \$199 .....	0.2	0.3	0.2	0.4	0.2	0.3	0.1
\$200 or more .....	0.1	0.1	0.1	0.2	0.1	0.1	-
<b>Specified vacant for rent (number)<sup>2</sup></b> .....	<b>21 615</b>	<b>9 654</b>	<b>5 422</b>	<b>4 232</b>	<b>11 961</b>	<b>16 599</b>	<b>5 016</b>
Rent asked .....	36.0	30.2	28.9	31.9	40.7	32.2	48.6
<b>All occupied housing units (number)</b> .....	<b>727 364</b>	<b>300 269</b>	<b>134 742</b>	<b>165 527</b>	<b>427 095</b>	<b>481 908</b>	<b>245 456</b>
Tenure .....	1.8	2.0	1.9	2.1	1.7	1.8	1.7
Owner occupied .....	1.0	1.1	1.0	1.2	1.0	1.0	1.1
Cooperative or condominium .....	-	-	-	-	-	-	-
Rented for cash rent .....	0.7	0.9	0.9	0.8	0.6	0.8	0.5
No cash rent .....	0.1	-	-	-	0.1	-	0.1
Telephone .....	3.3	3.9	3.9	3.9	2.9	3.6	2.8
Available .....	2.9	3.4	3.3	3.4	2.5	3.1	2.5
None .....	0.4	0.5	0.6	0.5	0.4	0.5	0.3
<b>All year-round vacant housing units (number)</b> .....	<b>60 058</b>	<b>16 907</b>	<b>8 845</b>	<b>8 062</b>	<b>43 151</b>	<b>31 351</b>	<b>28 707</b>
Vacancy status .....	2.1	3.0	1.8	4.2	1.7	2.6	1.6
For sale only .....	0.8	0.9	0.5	1.4	0.7	0.8	0.8
For rent .....	1.0	1.5	1.1	2.0	0.8	1.4	0.5
Other year-round .....	0.3	0.5	0.2	0.8	0.2	0.3	0.3
Duration of vacancy .....	10.0	9.5	7.9	11.3	10.2	10.0	9.9
Less than 2 months .....	2.8	4.0	3.8	4.3	2.4	3.9	1.6
2 up to 6 months .....	2.3	2.6	2.3	2.9	2.2	2.8	1.8
6 months or more .....	4.8	2.9	1.8	4.1	5.6	3.3	6.5

<sup>1</sup>Limited to one-family homes on less than 10 acres and no business on property.

<sup>2</sup>Excludes one-family homes on 10 acres or more and all "no cash rent" units.

<sup>3</sup>Excludes one-family homes on 10 acres or more.



Table A-2. Computer Allocation Rates for Nonresponse or Inconsistency for Areas and Places: 1970

(The term "allocation" means that a characteristic was assigned in the absence of a machine-readable entry or changed to make consistent with other entries during the computer editing. For minimum base for derived figures (percent, median, etc.) and meaning of symbols, see text)

**Standard Metropolitan Statistical Areas Places of 2,500 Inhabitants or More**

**STANDARD METROPOLITAN STATISTICAL AREAS**

**PLACES OF 2,500 INHABITANTS OR MORE**

	Year-round housing units							Occupied housing units				Year-round vacant housing units					
	Total	Percent allocations						Total	Percent allocations			Total	Percent allocations				
		Access	Complete kitchen facilities	Rooms	Piped water	Flush toilet	Bath tub or shower		Units in structure	Telephone	Tenure		Value <sup>1</sup>	Contract rent <sup>2</sup>	Vacancy status	Sales price asked <sup>1</sup>	Rent asked <sup>3</sup>
Kansas City, Mo.-Kans.	435 749	0.5	1.8	1.5	2.0	1.4	1.5	2.8	409 435	5.3	2.3	2.9	6.6	26 314	5.7	16.6	34.1
Topeka	51 928	0.4	1.8	1.6	1.9	1.6	1.6	3.9	49 986	3.8	2.4	3.3	6.7	1 942	1.5	16.9	37.9
Wichita	134 371	0.2	1.1	0.9	1.5	1.0	0.9	1.9	125 051	3.6	1.6	2.0	4.5	9 320	2.0	10.2	25.7
Abilene	2 680	0.5	1.6	0.7	1.7	0.9	1.0	2.9	2 516	2.9	1.5	1.0	6.9	164	-	12.9	41.3
Anthony	1 229	0.1	0.7	0.7	1.1	0.5	1.2	0.7	1 085	2.9	1.7	1.0	7.0	144	1.4	-	19.7
Arkansas City	5 328	0.1	0.7	0.6	1.7	0.7	1.0	2.3	4 882	2.6	1.6	0.8	7.2	446	1.8	19.3	33.9
Atchison	4 079	0.2	2.3	1.3	2.6	1.4	1.5	2.8	3 794	4.0	1.7	2.0	7.5	285	0.7	12.2	31.1
Augusta	2 252	0.2	0.6	0.5	0.8	0.6	0.6	0.8	2 065	2.8	1.4	0.9	3.6	187	1.1	-	10.1
Baldwin City	692	0.4	1.4	1.2	1.2	1.3	1.2	1.6	675	6.1	4.9	5.3	8.7	17	11.8	-	28.6
Baxter Springs	1 829	0.2	2.0	0.8	3.0	1.6	3.3	2.8	1 687	2.6	1.7	1.3	10.7	142	5.6	23.5	34.0
Belleville	1 263	0.5	1.5	0.6	1.7	1.1	1.0	2.7	1 157	4.1	1.2	1.1	11.4	106	0.9	22.2	51.0
Beloit	1 558	0.1	0.5	0.5	1.0	0.7	1.9	1.4	1 444	1.5	1.0	0.4	7.1	114	4.4	6.7	57.5
Banner Springs	1 146	0.3	2.1	1.1	1.5	1.1	1.3	2.2	1 112	3.1	1.6	5.0	9.1	34	5.9	33.3	31.3
Camp Forsyth (U)	667	4.9	5.5	5.4	5.8	5.7	5.1	24.3	643	7.5	7.8	6.9	8.2	24	12.5	-	90.9
Camp Funston (U)	1	-	-	-	-	-	-	-	1	-	-	-	-	-	-	-	-
Chanute	4 061	0.2	1.3	1.1	2.0	1.3	1.5	2.3	3 818	3.9	1.6	1.6	6.6	243	2.1	4.4	25.4
Cherryvale	1 133	0.2	0.4	0.2	0.4	0.3	0.2	0.9	993	2.3	1.4	0.3	7.0	140	-	-	36.4
Clay Center	2 036	-	1.0	0.2	0.9	0.1	0.3	1.3	1 892	1.9	1.1	-	7.6	144	1.4	-	44.7
Coffeyville	6 227	0.2	1.5	1.0	3.5	2.2	1.5	1.7	5 575	3.8	2.0	1.9	10.1	652	1.8	23.9	59.0
Colby	1 645	0.2	0.5	0.6	1.0	0.5	0.4	1.3	1 521	3.5	1.0	0.8	11.8	124	-	7.1	60.4
Columbus	1 452	-	0.7	0.6	2.1	0.9	2.8	0.8	1 330	2.8	0.6	0.4	5.9	122	1.6	11.1	20.0
Concordia	2 657	-	0.5	0.3	0.5	0.2	0.3	1.2	2 454	0.9	0.9	0.4	1.6	203	-	5.0	8.8
Derby	2 079	-	0.1	0.1	1.2	0.8	0.4	0.3	2 023	1.1	0.4	0.4	2.7	56	-	-	78.9
Dodge City	5 102	1.2	1.3	0.9	2.4	1.7	1.9	3.4	4 703	6.6	1.5	2.1	7.4	399	1.3	9.6	16.7
El Dorado	4 703	0.2	0.9	0.7	1.1	0.8	0.9	2.0	4 323	2.6	1.9	0.8	5.0	380	-	2.6	10.6
Emporia	7 901	0.4	1.4	1.5	1.9	1.2	1.4	3.5	7 611	3.1	1.8	2.1	13.3	290	3.1	16.2	49.2
Eureka	1 596	0.4	3.8	3.6	4.8	3.5	3.8	5.3	1 422	5.8	5.0	3.7	23.2	174	2.9	7.7	71.6
Fairway	1 749	-	1.7	1.4	1.3	1.0	1.3	1.5	1 732	2.3	1.5	1.8	0.9	17	5.9	-	-
Fort Leavenworth (U)	1 360	0.7	1.0	1.2	1.3	1.5	1.0	42.2	1 342	2.0	7.2	-	6.3	18	-	-	-
Fort Scott	3 704	0.2	1.1	0.6	1.3	0.6	0.6	2.0	3 504	2.1	0.9	0.9	6.6	200	2.0	4.3	35.9
Fredonia	1 277	0.1	1.3	1.3	2.1	1.2	1.6	2.1	1 174	3.3	2.0	1.0	9.9	103	-	6.7	58.5
Galena	1 403	0.1	1.5	1.1	2.2	1.3	1.9	3.6	1 287	4.2	1.8	3.7	9.4	116	4.3	28.6	69.0
Garden City	4 683	0.1	0.7	0.8	1.3	0.9	0.9	1.3	4 397	2.2	1.2	0.8	7.6	286	2.1	14.3	30.7
Garnett	1 323	0.1	1.4	0.6	1.4	0.9	1.1	1.5	1 241	1.5	0.6	1.3	16.3	82	-	4.8	73.9
Girard	1 051	-	0.6	0.5	1.4	0.8	0.8	1.2	985	1.7	1.1	0.9	6.7	66	3.0	33.3	69.2
Goodland	1 975	0.2	1.6	1.6	2.7	1.5	1.3	5.2	1 859	5.3	1.9	3.4	7.8	116	12.9	10.0	45.6
Great Bend	5 550	0.1	0.7	0.5	1.1	0.5	0.6	1.1	5 157	3.0	1.2	0.6	12.0	393	1.0	1.4	33.5
Hays	5 102	0.6	0.8	0.5	1.4	1.1	0.7	2.3	4 832	2.9	1.3	0.7	1.9	270	0.4	10.0	8.4
Haysville	1 634	0.2	1.1	0.8	1.9	1.8	0.9	1.0	1 562	2.4	1.3	1.7	7.2	72	2.8	3.3	17.2
Herington	1 340	0.1	1.3	1.1	1.3	1.1	1.2	1.5	1 216	2.5	1.5	1.8	5.6	124	0.8	27.3	46.4
Hiawatha	1 422	-	0.8	0.9	1.1	0.6	0.6	2.7	1 319	2.0	1.3	1.6	11.3	103	5.8	27.3	57.7
Hillsboro	936	0.1	1.3	1.2	1.7	0.9	1.3	2.1	870	3.0	2.1	1.1	9.9	66	3.0	5.6	50.0
Hosington	1 418	0.2	2.0	1.2	2.3	1.6	1.3	2.2	1 269	3.9	1.9	1.6	4.1	149	2.0	-	62.7
Holtan	1 387	0.1	0.9	0.3	0.9	0.5	0.5	1.5	1 231	4.1	1.6	1.1	7.4	156	1.3	6.7	22.9
Hugoton	1 044	-	1.1	0.4	1.1	0.9	0.8	2.7	914	2.4	2.0	0.7	4.0	130	-	11.1	34.5
Hutchinson	13 597	0.3	0.9	0.8	1.3	0.8	0.8	1.3	12 654	3.0	1.2	0.6	5.7	943	1.4	1.9	15.3
Independence	4 324	-	0.3	0.2	1.1	0.6	0.3	1.0	3 890	2.2	1.0	0.3	4.6	434	1.4	-	19.8
Iola	2 614	-	0.5	0.5	0.7	0.6	0.6	1.2	2 397	2.2	1.3	0.5	1.6	217	0.5	-	25.6
Junction City	6 911	0.6	2.1	1.4	2.3	1.6	1.7	5.0	6 628	4.3	2.1	1.8	7.9	283	1.8	8.8	39.5
Kansas City	57 848	0.5	2.3	1.8	2.6	1.8	1.7	3.5	54 896	6.1	3.0	4.5	8.6	2 952	7.7	29.3	55.1
Kingman	1 432	0.3	1.2	0.9	1.1	0.6	0.7	1.5	1 301	1.9	1.3	0.8	7.9	131	1.5	9.1	25.8
Lansing	812	-	0.1	0.6	0.4	0.2	0.4	0.9	785	3.1	0.5	1.6	1.7	27	11.1	-	40.0
Larned	1 923	0.1	0.7	0.3	0.6	0.3	0.2	1.0	1 771	2.1	0.9	0.3	6.7	152	0.7	-	20.8
Lawrence	14 370	0.4	1.2	1.2	1.7	1.3	1.1	2.4	13 615	3.1	1.7	1.9	4.0	755	1.3	15.3	18.0
Leavenworth	8 831	0.3	1.8	1.0	1.9	1.3	1.6	1.7	8 203	4.4	2.0	2.4	3.8	628	5.9	9.9	50.8
Leawood	3 179	-	1.4	1.5	1.2	1.2	1.1	1.3	3 144	2.4	1.6	1.7	9.4	35	14.3	-	-
Lenexa	1 669	0.4	1.1	1.0	1.6	1.0	0.9	1.3	1 524	3.1	2.7	2.3	1.9	145	1.4	-	2.5
Liberal	4 578	0.2	1.5	0.9	1.4	1.0	1.1	3.2	4 289	2.7	1.4	1.1	10.3	289	3.1	10.5	40.3
Lindsborg	908	0.3	0.4	0.4	1.1	0.6	0.6	2.0	852	1.4	0.8	-	8.5	56	3.6	4.8	85.7
Lyons	1 712	0.1	0.9	0.7	1.1	0.6	0.8	1.2	1 538	2.5	1.6	1.4	13.1	174	0.6	7.7	41.9
McPherson	3 770	0.1	0.5	0.4	0.8	0.6	0.6	1.8	3 587	1.6	0.8	0.8	11.0	183	1.1	5.7	43.1
Manhattan	9 752	0.4	0.7	0.8	1.2	0.8	0.9	1.8	9 312	1.9	1.0	0.8	5.5	440	0.5	1.4	34.5
Marysville	1 497	0.3	1.2	0.6	0.7	0.5	0.9	2.6	1 370	4.2	2.1	1.2	10.4	127	2.4	6.3	54.4
Medicine Lodge	1 055	0.1	0.9	0.9	0.8	0.3	0.3	2.0	920	2.5	1.4	0.9	5.6	135	0.7	-	44.6
Merriam	3 703	0.5	1.7	1.6	1.6	1.4	1.5	1.9	3 497	5.3	1.7	1.5	4.8	206	1.5	20.0	19.3
Mission	2 770	0.1	1.3	1.4	1.6	1.1	1.2	1.6	2 705	2.8	1.9	2.1	3.5	65	-	4.8	12.8
Mission Hills	1 309	-	2.0	2.3	2.1	1.8	1.8	1.5	1 296	2.6	2.2	2.7	14.3	13	-	-	-
Mulvane	1 016	0.1	0.9	0.4	2.0	1.3	0.7	1.4	954	4.8	0.6	1.2	4.6	62	-	-	69.6
Neodesha	1 444	0.3	0.6	0.8	2.3	0.7	0.7	1.3	1 289	2.6	1.4	0.2	7.1	155	-	-	

Table A-2. Computer Allocation Rates for Nonresponse or Inconsistency for Areas and Places: 1970-  
Continued

[The term "allocation" means that a characteristic was assigned in the absence of a machine-readable entry or changed to make consistent with other entries during the computer editing. For minimum base for derived figures (percent, median, etc.) and meaning of symbols, see text]

Standard Metropolitan  
Statistical Areas  
Places of 2,500  
Inhabitants or More

PLACES OF 2,500 INHABITANTS  
OR MORE - Continued

	Year-round housing units							Occupied housing units				Year-round vacant housing units					
	Total	Percent allocations						Total	Percent allocations			Total	Percent allocations				
		Access	Complete kitchen facilities	Rooms	Piped water	Flush toilet	Bath tub or shower		Units in structure	Telephone	Tenure		Value <sup>1</sup>	Contract rent <sup>2</sup>	Vacancy status	Sales price asked <sup>1</sup>	Rent asked <sup>2</sup>
Salina	13 903	0.2	1.1	0.8	1.4	0.8	0.7	2.0	12 478	3.6	2.2	1.2	8.7	1 425	1.7	6.1	33.7
Scott City	1 450	0.5	1.2	1.2	1.8	1.2	1.7	5.3	1 332	5.0	2.0	1.2	10.4	118	2.5	5.0	40.0
Shownee	6 060	0.2	0.8	0.8	0.8	0.7	0.6	1.1	5 802	2.9	1.5	1.9	3.9	258	-	13.8	4.9
Topeka	43 697	0.5	1.8	1.7	2.0	1.7	1.7	2.9	41 991	4.1	2.5	3.2	6.7	1 706	1.5	16.8	36.9
Ulysses	1 246	0.1	0.9	0.8	1.2	1.2	1.2	4.0	1 149	3.6	2.9	1.3	11.3	97	4.1	-	60.3
Valley Center	788	0.1	1.1	0.4	0.8	0.9	-	0.4	762	3.0	0.7	0.9	0.5	26	-	-	40.0
Wamego	929	-	1.1	1.1	1.5	0.9	0.9	2.4	887	2.1	1.1	1.7	8.9	42	4.8	-	47.1
Wellington	3 079	0.1	0.4	0.4	0.6	0.5	0.4	0.8	2 881	1.7	0.9	0.7	6.0	198	-	-	14.1
Wichita	99 890	0.3	1.1	0.9	1.5	1.1	1.0	1.9	92 751	3.9	1.6	2.1	4.2	7 139	1.9	11.7	27.2
Winfield	4 029	-	0.5	0.3	0.8	0.5	0.4	1.2	3 723	1.4	1.1	0.6	5.8	306	0.7	1.8	11.9

<sup>1</sup>Limited to one-family homes on less than 10 acres and no business on property. <sup>2</sup>Excludes one-family homes on 10 acres or more and all "no cash rent" units. <sup>3</sup>Excludes one-family homes on 10 acres or more.

Table A-3. Computer Allocation Rates for Nonresponse or Inconsistency for Counties: 1970

[The term "allocation" means that a characteristic was assigned in the absence of a machine-readable entry or changed to make consistent with other entries during the computer editing. For minimum base for derived figures (percent, median, etc.) and meaning of symbols, see text]

Counties

	Year-round housing units						Occupied housing units				Year-round vacant housing units	
	Total	Percent allocations					Total	Percent allocations			Total	Percent allocations in vacancy status
		Rooms	Piped water	Flush toilet	Bath tub or shower	Units in structure		Tenure	Value <sup>1</sup>	Contract rent <sup>2</sup>		
Allen	5 882	0.4	1.0	0.4	0.6	1.2	5 317	1.3	0.6	3.4	565	0.4
Anderson	3 198	0.6	1.6	0.8	0.9	1.6	2 936	1.0	1.8	16.9	262	0.8
Atchison	6 295	1.4	2.7	1.6	1.6	3.3	5 832	1.9	2.4	8.1	463	1.9
Barber	2 963	0.7	1.3	0.5	0.6	1.9	2 494	1.6	1.6	7.4	469	0.9
Barton	10 627	0.7	1.6	0.8	0.7	1.6	9 796	1.3	1.1	11.8	831	1.8
Bourbon	6 183	0.6	1.4	0.5	0.6	2.4	5 665	1.1	1.9	7.4	518	2.7
Brown	4 661	2.4	3.4	2.9	2.8	5.2	4 215	2.5	5.1	10.0	446	6.3
Butler	13 741	0.8	1.3	0.8	0.9	2.1	12 625	1.7	1.2	6.2	1 116	0.6
Chase	1 521	1.3	2.4	1.4	1.2	2.2	1 250	3.0	2.0	11.7	271	-
Chautauqua	2 269	0.7	1.5	0.7	0.7	1.7	1 870	2.0	1.4	13.7	399	0.8
Cherokee	8 541	0.8	2.0	1.1	1.9	2.6	7 677	1.5	2.3	10.8	864	2.2
Cheyenne	1 711	0.6	1.8	0.9	1.1	1.1	1 471	2.0	1.7	12.8	240	1.7
Clark	1 300	0.5	1.5	0.5	0.7	2.8	1 081	2.6	2.2	5.6	219	4.6
Clay	4 003	0.2	1.0	0.2	0.3	1.4	3 589	1.3	0.2	6.7	414	0.5
Cloud	5 203	0.2	0.6	0.2	0.2	0.9	4 613	1.0	0.7	2.3	590	-
Coffey	3 067	0.3	1.6	0.6	0.6	2.5	2 744	1.1	1.7	6.9	323	3.1
Comanche	1 209	0.1	1.1	0.2	0.2	2.9	1 014	3.3	2.3	14.5	195	0.5
Cowley	13 232	0.5	1.3	0.6	0.8	2.3	12 007	1.4	1.0	6.9	1 225	2.4
Crawford	14 960	0.8	1.7	0.9	0.9	2.3	13 682	1.4	2.1	7.9	1 278	1.5
Decatur	2 166	0.3	0.9	0.2	0.4	1.3	1 760	1.8	1.2	4.7	406	1.2
Dickinson	7 758	0.7	1.5	0.8	0.9	2.1	7 081	1.5	1.9	8.0	677	0.7
Danipho	3 254	1.3	2.6	1.6	1.4	3.2	2 972	2.5	3.9	8.2	282	1.4
Douglas	18 270	1.2	1.7	1.3	1.1	2.5	17 398	1.8	2.4	4.3	872	1.5
Edwards	1 881	0.7	1.1	0.7	0.6	1.5	1 617	1.2	1.5	1.7	264	0.8
Elk	1 867	1.2	1.8	1.4	1.3	2.1	1 496	2.9	2.3	13.1	371	0.8
Ellis	7 759	0.6	1.9	1.4	0.9	2.3	7 247	1.3	1.1	2.5	512	0.4
Ellsworth	2 577	2.5	3.1	2.8	2.6	3.3	2 225	4.1	2.6	3.9	352	1.1
Finney	5 970	0.7	1.1	0.8	0.8	1.6	5 552	1.2	1.0	7.3	418	1.9
Ford	7 739	0.8	2.4	1.7	1.9	3.3	7 098	1.5	1.7	7.6	641	1.2
Franklin	7 198	0.8	1.2	0.7	0.7	1.7	6 742	1.4	2.3	8.2	456	0.9
Geary	8 751	1.6	2.5	1.9	1.9	6.7	8 346	3.3	2.1	7.9	405	2.2
Gove	1 305	1.3	1.6	1.2	1.2	4.0	1 207	2.0	0.7	9.3	98	1.0
Graham	1 649	1.5	2.5	1.8	1.4	3.8	1 480	2.8	2.1	15.7	169	5.3
Grant	1 906	0.7	1.6	1.5	0.9	4.2	1 751	2.6	1.5	11.4	155	3.2
Gray	1 615	0.5	1.2	1.1	0.9	3.3	1 462	1.1	5.1	8.6	153	18.3
Greeley	669	0.7	1.0	0.9	0.7	1.9	583	1.0	1.3	6.2	86	-
Greenwood	4 084	2.7	3.7	2.7	2.8	4.1	3 462	4.0	4.6	22.0	622	1.4
Hamilton	1 090	0.4	1.9	0.6	0.6	2.8	924	1.1	0.9	15.9	166	0.6
Harper	3 442	0.6	1.1	0.6	0.8	1.0	3 024	1.7	1.4	7.4	418	1.4
Harvey	9 210	1.1	1.9	1.2	1.4	2.8	8 756	1.6	2.1	10.7	454	5.1
Haskell	1 244	0.6	0.7	0.6	0.7	2.3	1 113	2.2	1.4	17.3	131	1.5
Hodgeman	1 007	1.5	2.0	1.3	1.3	1.8	864	2.0	-	12.8	143	2.8

<sup>1</sup>Limited to one-family homes on less than 10 acres and no business on property. <sup>2</sup>Excludes one-family homes on 10 acres or more and all "no cash rent" units.

Table A-3. Computer Allocation Rates for Nonresponse or Inconsistency for Counties: 1970—Continued

[The term "allocation" means that a characteristic was assigned in the absence of a machine-readable entry or changed to make consistent with other entries during the computer editing. For minimum base for derived figures (percent, median, etc.) and meaning of symbols, see text]

Counties	Year-round housing units						Occupied housing units				Year-round vacant housing units	
	Total	Percent allocations					Total	Percent allocations			Total	Percent allocations in vacancy status
		Rooms	Piped water	Flush toilet	Bathtub or shower	Units in structure		Tenure	Value <sup>1</sup>	Contract rent <sup>2</sup>		
Jackson	3 864	0.4	1.2	0.6	0.6	1.7	3 504	1.2	1.9	12.5	360	1.4
Jefferson	4 055	2.0	2.1	1.1	1.2	4.1	3 771	1.4	4.4	10.2	284	1.4
Jewell	2 619	1.0	2.1	1.2	1.1	1.5	2 224	2.7	2.5	6.9	395	0.3
Johnson	67 416	1.1	1.2	1.0	1.0	1.4	64 934	1.5	1.8	3.4	2 482	2.1
Kearny	1 037	0.7	1.8	1.2	1.6	1.5	929	1.3	0.5	12.0	108	—
Kingman	3 325	0.6	1.1	0.6	0.5	1.5	2 968	1.4	1.2	8.0	357	0.8
Kiowa	1 665	0.8	3.4	3.5	2.6	2.1	1 426	2.7	1.0	3.4	239	4.2
Labelle	9 809	0.7	1.4	0.8	0.9	1.6	8 942	1.4	1.3	5.1	867	6.2
Lane	1 033	0.8	1.3	1.1	1.0	3.3	920	1.3	0.4	13.7	113	2.7
Leavenworth	14 989	1.1	1.7	1.3	1.4	5.6	14 128	2.4	3.0	4.4	861	5.0
Lincoln	2 029	1.0	2.1	1.1	1.6	1.7	1 732	2.0	3.1	28.6	297	2.0
Linn	3 331	0.5	1.5	0.5	0.7	1.2	2 848	1.6	2.1	6.0	483	0.6
Logan	1 383	0.3	0.7	0.4	0.6	1.9	1 235	1.0	0.6	5.0	148	—
Lyon	11 011	1.3	1.8	1.1	1.3	3.2	10 427	1.7	2.0	13.0	584	1.7
McPherson	8 579	0.3	0.9	0.4	0.5	1.6	8 036	0.8	0.7	10.8	543	1.3
Marion	5 178	1.0	2.0	1.0	1.1	1.8	4 677	1.9	2.0	8.3	501	0.8
Marshall	5 402	0.8	1.7	0.9	0.9	1.9	4 712	2.1	1.9	10.9	690	1.3
Meade	1 907	0.6	2.8	1.3	0.5	1.4	1 643	1.9	2.1	6.3	264	1.1
Miami	6 630	0.5	1.0	0.6	0.6	1.3	6 128	1.0	0.8	3.9	502	1.6
Mitchell	3 129	0.6	1.1	0.8	1.2	1.4	2 772	1.4	0.8	10.3	357	2.0
Montgomery	16 224	0.8	2.4	1.6	1.1	1.7	14 573	1.6	1.4	7.7	1 651	1.3
Morris	2 833	0.2	0.8	0.1	0.2	1.9	2 315	1.6	0.6	9.7	518	0.4
Morton	1 273	0.5	0.9	0.4	0.5	3.7	1 150	0.9	0.9	18.4	123	0.8
Nemaha	4 202	0.5	1.1	0.7	0.7	1.5	3 739	1.6	1.5	8.8	463	2.2
Neosho	7 121	1.0	1.7	1.2	1.2	2.1	6 566	1.4	1.6	6.0	555	1.3
Ness	1 947	0.9	1.7	0.9	1.0	3.2	1 668	2.5	1.9	12.4	279	—
Norton	2 810	1.2	2.6	1.9	1.4	1.5	2 513	1.3	1.8	12.5	297	1.3
Osage	4 903	0.6	1.1	0.4	0.5	2.8	4 475	1.3	1.8	7.7	428	0.7
Osborne	2 724	0.4	1.5	1.1	0.6	1.2	2 332	1.6	1.2	6.4	392	2.3
Ottawa	2 492	0.4	1.2	0.8	0.6	1.5	2 176	1.6	1.2	8.2	316	3.2
Pawnee	3 172	0.5	0.9	0.5	0.5	1.3	2 833	1.2	0.9	8.1	339	1.5
Phillips	3 090	1.1	1.5	0.9	1.0	1.5	2 768	1.6	1.9	9.0	322	0.6
Pottawatomie	4 307	1.5	2.1	1.8	1.2	3.0	3 941	1.4	1.8	12.0	366	0.5
Pratt	4 088	0.9	3.2	1.5	1.3	2.5	3 628	1.8	1.6	3.9	460	0.7
Rawlins	1 718	0.4	0.8	0.3	0.2	1.7	1 433	1.4	0.9	4.4	285	1.1
Reno	21 771	0.7	1.4	0.7	0.7	1.3	20 150	1.2	0.7	6.0	1 621	2.0
Republic	3 626	0.3	1.6	1.0	0.7	1.8	3 133	1.6	1.7	9.7	493	0.8
Rice	4 743	1.4	1.8	1.3	1.4	1.9	4 213	1.6	2.3	8.8	530	1.7
Riley	14 772	0.6	1.4	0.9	0.9	6.4	14 122	2.0	1.2	5.2	650	0.5
Rooks	2 842	1.8	2.3	1.8	1.9	3.0	2 570	2.4	3.8	8.5	272	1.8
Rush	2 077	0.6	1.3	0.6	0.7	1.5	1 846	1.6	1.6	3.9	231	0.9
Russell	3 716	1.1	1.9	1.3	1.4	2.6	3 349	1.6	0.6	5.3	367	0.3
Saline	16 582	0.7	1.4	0.9	0.7	5.4	14 973	2.5	1.3	8.7	1 609	1.9
Scott	1 954	1.0	1.6	1.0	1.5	5.1	1 772	1.6	1.7	11.2	182	1.6
Sedgwick	120 630	0.9	1.5	1.1	0.9	1.9	112 426	1.6	2.1	4.3	8 204	2.2
Seward	5 289	0.9	1.4	0.9	1.1	3.6	4 946	1.4	1.1	11.1	343	2.6
Shawnee	51 928	1.6	1.9	1.6	1.6	3.9	49 986	2.4	3.3	6.7	1 942	1.5
Sheridan	1 302	0.3	0.6	0.5	0.2	2.6	1 181	0.9	2.3	6.3	121	—
Sherman	2 723	1.4	2.3	1.3	1.0	5.2	2 552	1.5	3.4	8.7	171	8.8
Smith	2 747	0.2	1.1	0.3	0.4	1.1	2 465	1.1	1.2	7.4	282	0.4
Stafford	2 600	1.3	4.5	2.6	2.1	1.6	2 248	1.3	1.1	7.1	352	1.1
Stanton	775	0.1	1.8	1.3	1.3	3.5	700	0.9	—	3.4	75	1.3
Stevens	1 540	0.4	1.2	0.9	0.7	2.5	1 351	1.8	1.2	4.6	189	—
Sumner	8 915	0.5	1.2	0.7	0.6	1.4	8 046	1.1	1.1	6.7	869	0.3
Thomas	2 732	0.6	1.4	0.8	0.6	1.8	2 444	1.4	1.3	12.1	288	1.0
Trego	1 730	0.4	1.4	1.4	1.8	2.1	1 475	1.6	1.0	4.3	255	9.4
Wabunsee	2 547	1.0	0.9	0.8	0.7	2.9	2 166	1.6	2.3	7.7	381	0.8
Wallace	776	0.5	0.6	0.3	0.3	1.7	680	0.9	0.7	3.8	96	—
Washington	3 701	0.8	1.8	0.9	1.0	1.4	3 269	1.3	1.6	11.4	432	0.7
Wichita	1 019	0.6	2.6	1.5	1.3	2.8	944	1.6	2.8	2.8	75	1.3
Wilson	4 708	1.3	2.4	1.3	1.4	2.5	4 199	2.1	1.5	10.3	509	0.4
Woodson	1 944	1.0	2.0	1.2	1.0	3.8	1 756	1.9	1.4	11.6	188	2.1
Wyandotte	63 461	1.8	2.5	1.7	1.7	3.4	60 298	2.9	4.5	8.5	3 163	7.4

<sup>1</sup>Limited to one-family homes on less than 10 acres and no business on property.

<sup>2</sup>Excludes one-family homes on 10 acres or more and all "no cash rent" units.

# KANSAS

Urbanized Areas (For the maps of the Kansas City, Mo.-Kans. Urbanized Area and the St. Joseph, Mo.-Kans. Urbanized Area, see the HC(1)-A report for Missouri.)

