

GENERAL HOUSING CHARACTERISTICS **Kentucky**

[Page numbers listed here omit the State prefix number which appears as part of the page number for each page. The prefix for this State is 19]

		page
MAPS		
	The State—Counties, Standard Metropolitan Statistical Areas, and Selected Places	3
	Urbanized Areas	84
CHARTS		
	Housing Units: 1940 to 1970	4
	Tenure: 1970	4
	Characteristics of Occupied Housing Units: 1970	5
	Vacant Housing Units: 1970 and 1960	5
TABLE		
TABLE		page
1	Summary Characteristics for Areas and Places: 1970	7
2	Occupancy, Plumbing, and Structural Characteristics for the State: 1970	8
3	Utilization Characteristics for the State: 1970	9
4	Financial Characteristics for the State: 1970	10
5	Summary Characteristics of Housing Units With Negro Head of Household for Areas and Places: 1970	11
6	Occupancy, Plumbing, and Financial Characteristics of Housing Units With Negro Head of Household, for the State: 1970	12
7	Utilization Characteristics of Housing Units With Negro Head of Household, for the State: 1970	13
8	Occupancy, Plumbing, and Structural Characteristics for Areas and Places: 1970	14
TABLE		page
9	Utilization Characteristics for Areas and Places: 1970	19
10	Financial Characteristics for Areas and Places: 1970	24
11	Occupancy, Plumbing, and Financial Characteristics of Housing Units With Negro Head of Household, for Areas and Places: 1970	29
12	Utilization Characteristics of Housing Units With Negro Head of Household, for Areas and Places: 1970	34
13	Occupancy, Plumbing, and Structural Characteristics for Standard Metropolitan Statistical Areas and Constituent Counties: 1970	39
14	Utilization Characteristics for Standard Metropolitan Statistical Areas and Constituent Counties: 1970	42
15	Financial Characteristics for Standard Metropolitan Statistical Areas and Constituent Counties: 1970	45

CONTENTS—Continued

TABLE	page	TABLE	page
16	48	24	70
Occupancy, Plumbing, and Financial Characteristics of Housing Units With Negro Head of Household, for Standard Metropolitan Statistical Areas and Constituent Counties: 1970		Financial Characteristics for Places of 2,500 to 10,000 Inhabitants: 1970	
17	51	25	73
Utilization Characteristics of Housing Units With Negro Head of Household, for Standard Metropolitan Statistical Areas and Constituent Counties: 1970		Occupancy, Utilization, and Plumbing Characteristics of Housing Units With Negro Head of Household, for Places of 2,500 to 10,000 Inhabitants: 1970	
18	54	26	75
Occupancy, Plumbing, and Structural Characteristics for Places of 10,000 to 50,000 Inhabitants: 1970		Financial Characteristics of Housing Units With Negro Head of Household, for Places of 2,500 to 10,000 Inhabitants: 1970	
19	56	27	76
Utilization Characteristics for Places of 10,000 to 50,000 Inhabitants: 1970		Selected Characteristics for Places of 1,000 to 2,500 Inhabitants: 1970	
20	58	28	77
Financial Characteristics for Places of 10,000 to 50,000 Inhabitants: 1970		Selected Characteristics of Housing Units With Negro Head of Household, for Places of 1,000 to 2,500 Inhabitants: 1970	
21	60	29	77
Occupancy, Plumbing, and Financial Characteristics of Housing Units With Negro Head of Household, for Places of 10,000 to 50,000 Inhabitants: 1970		Selected Characteristics for Counties: 1970	
22	62	30	79
Utilization Characteristics of Housing Units With Negro Head of Household, for Places of 10,000 to 50,000 Inhabitants: 1970		Selected Characteristics of Housing Units With Negro Head of Household, for Counties: 1970	
23	64	A-1	80
Occupancy, Utilization, and Plumbing Characteristics for Places of 2,500 to 10,000 Inhabitants: 1970		Computer Allocation Rates for Nonresponse or Inconsistency for the State: 1970	
		A-2	81
		Computer Allocation Rates for Nonresponse or Inconsistency for Areas and Places: 1970	
		A-3	82
		Computer Allocation Rates for Nonresponse or Inconsistency for Counties: 1970	

KENTUCKY

Counties, Standard Metropolitan Statistical Areas, and Selected Places

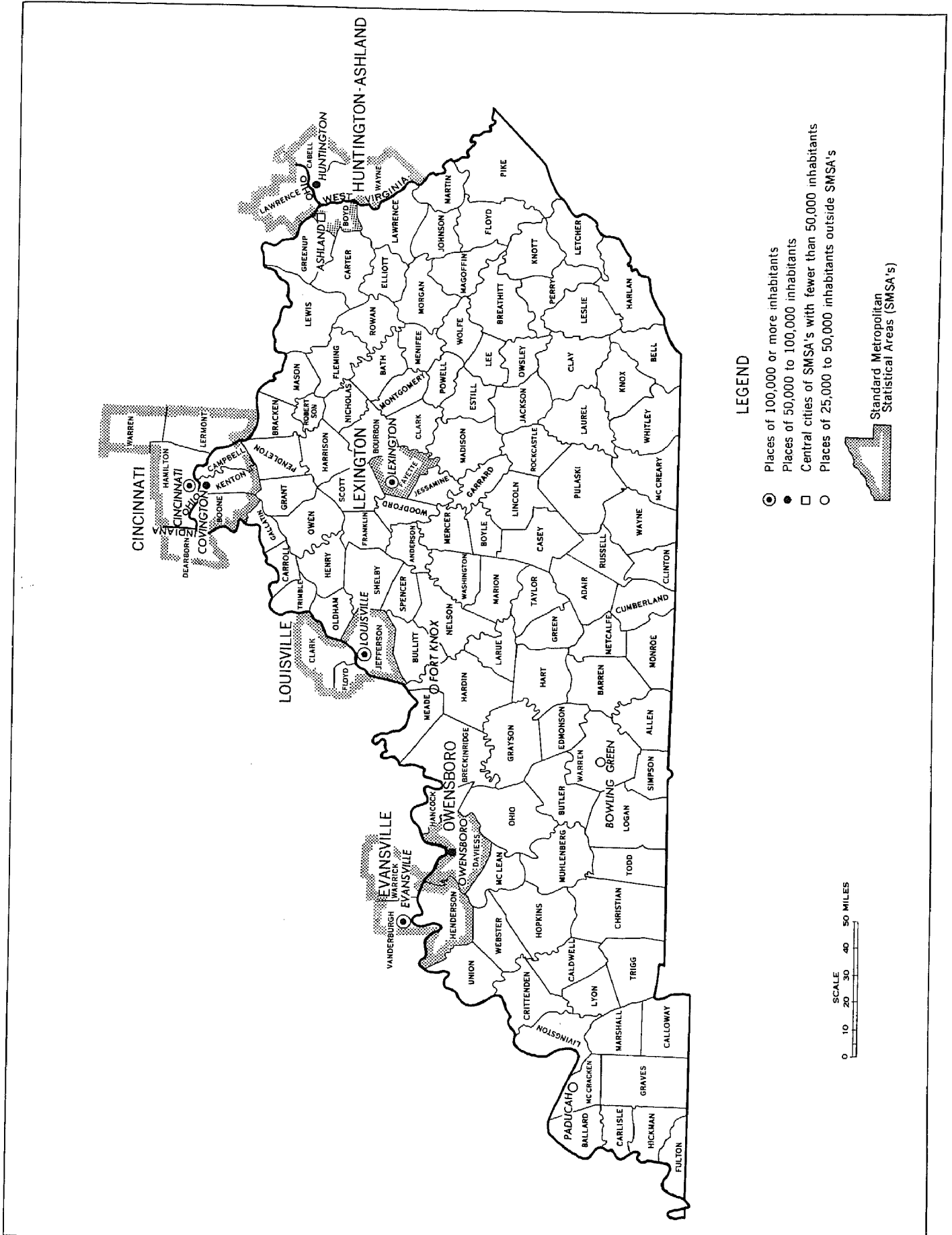

Housing Units: 1940 to 1970

NUMBER IN THOUSANDS

TOTAL
 SMSA's
 CENTRAL CITIES
 (SMSA's=Standard Metropolitan Statistical Areas)

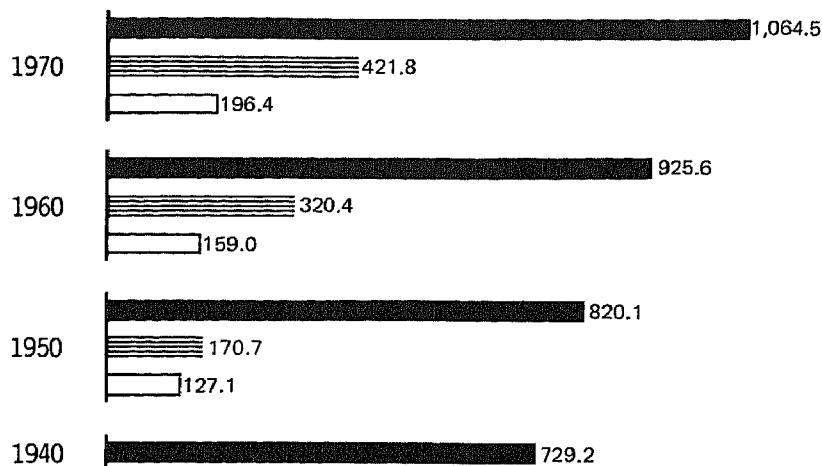

PERCENT CHANGE

EACH CIRCLE = 5%

TOTAL
 SMSA's
 CENTRAL CITIES

1960-1970

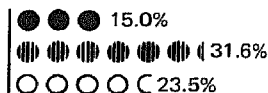

1950-1960

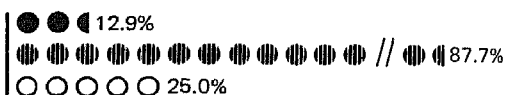

1940-1950



Tenure: 1970

NUMBER OF OCCUPIED HOUSING UNITS
IN THOUSANDS

ALL OCCUPIED UNITS

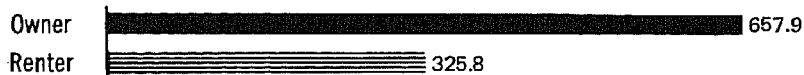

PERCENT OF OCCUPIED HOUSING UNITS

EACH SQUARE = 5%

OWNER
 RENTER

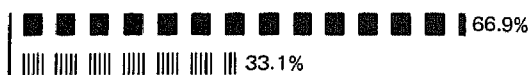

Inside SMSA's



Outside SMSA's



NEGRO OCCUPIED UNITS

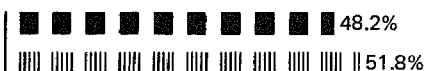

Inside SMSA's



Outside SMSA's

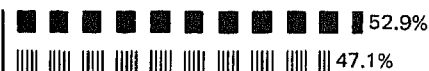
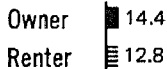

Occupied Housing Units: 1970

■ **INSIDE SMSA's** ▤ **OUTSIDE SMSA's**
 (SMSA's=Standard Metropolitan Statistical Areas)

VALUE: Percent Distribution OWNER OCCUPIED ONE-FAMILY HOMES

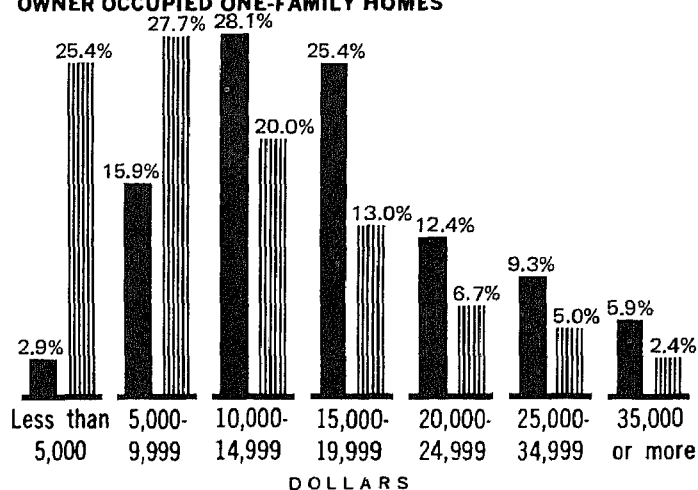

CONTRACT RENT: Percent Distribution RENTER OCCUPIED

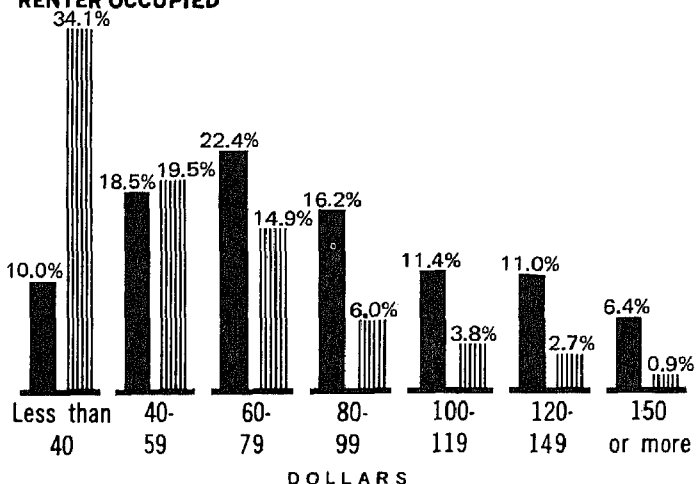

PLUMBING FACILITIES AND PERSONS PER ROOM: Percent

- Lacking Some or All Plumbing Facilities
- ▤ Lacking Some or All Plumbing Facilities, With More Than 1 Person per Room
- With All Plumbing Facilities and With More Than 1 Person per Room

TOTAL



OWNER

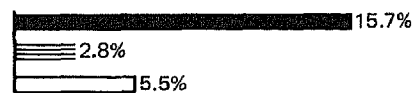

RENTER

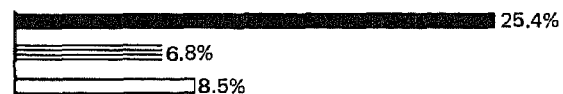

NEGRO



Vacant Housing Units: 1970 and 1960

VACANCY RATES ▤ HOMEOWNER VACANCY RATE ← RENTAL VACANCY RATE

Inside SMSA's

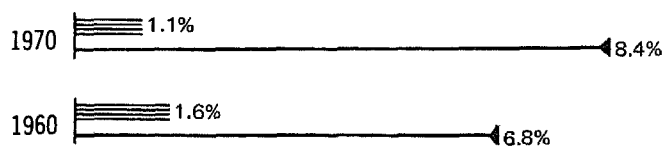

Outside SMSA's

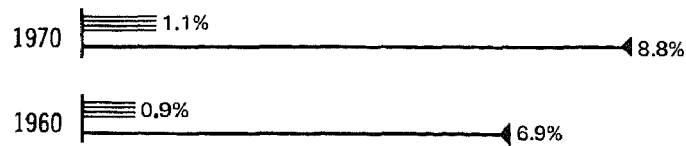

CORRECTION NOTE

The official 1970 population and housing unit counts for Kentucky are 3,219,311 and 1,064,613, respectively. These figures differ from the figure of 3,218,706 and 1,064,451 shown in the tables of this report; the corrections result from errors found after the tabulations were completed. The tables have not been revised to reflect either these corrections or the corrections listed below for places of 1,000 or more inhabitants and for counties (or for the larger areas of which they are a part).

	<u>1970 population</u>		<u>1970 housing units</u>	
	<u>As shown in the tables</u>	<u>Corrected</u>	<u>As shown in the tables</u>	<u>Corrected</u>
Bowling Green.....	36,253	36,705	11,509	11,665
Central City city.....	3,455	5,450	1,271	1,954
Cold Spring city.....	5,348	1,406	1,514	321
Cumberland city.....	3,317	3,380	1,202	1,223
Dawson Springs city...	2,830	3,009	1,129	1,199
Dayton city.....	8,691	8,751	2,637	2,657
Florence city.....	11,457	11,661	3,661	3,723
Frankfort city.....	21,356	21,902	7,574	7,758
Highland Heights city.	(¹)	4,543	(¹)	1,341
Louisville city.....	361,472	361,706	129,689	129,749
Lynnview city.....	1,165	1,488	347	450
Middlesborough city...	11,844	11,878	4,139	4,154
Pikeville city.....	4,576	5,205	1,686	1,912
Shively city.....	19,223	19,139	6,110	6,085
Taylor Mill city.....	3,253	3,146	975	941
Winston Park city.....	(¹)	1,082	(¹)	334
Bell County.....	31,087	31,121	9,963	9,978
Boyle County.....	21,090	21,861	7,267	(²)
Campbell County.....	88,501	88,704	28,095	28,150
Perry County.....	25,714	26,259	7,900	8,049
Warren County.....	57,432	57,884	18,508	18,664

¹Not shown separately. ²No change.

Table 1. Summary Characteristics for Areas and Places: 1970

[For minimum base for derived figures (percent, median, etc.) and meaning of symbols, see text]

**The State
Standard Metropolitan
Statistical Areas
Places of 10,000
Inhabitants or More**

	Total population	Total housing units	Year-round housing units				Occupied housing units							Vacancy rate		
			Total	Median number of rooms	Percent		Total	Median number of persons	Percent				Owner—Median value (dollars)	Renter—Median contract rent (dollars)	Home-owner	Rental
					In one-unit structures	Lacking some or all plumbing facilities			Owner occupied	With Negro head of household	1.01 or more persons per room					
											Total	With all plumbing facilities				
The State	3 218 706	1 064 451	1 060 364	4.9	80.2	20.8	983 665	2.7	86.9	6.7	10.6	6.5	12 600	63	1.1	8.6
Urban	1 684 053	557 075	556 850	4.9	70.4	5.0	527 148	2.6	61.5	10.2	8.4	7.7	14 700	70	1.2	7.7
Rural	1 534 653	507 376	503 514	4.9	90.9	38.2	456 517	2.9	73.1	2.6	13.1	5.1	8 500	35	1.0	10.2
Inside SMSA's	1 288 024	421 844	421 438	4.9	71.2	4.8	399 340	2.7	64.5	9.7	9.3	8.5	15 500	77	1.1	8.4
In central cities	549 183	196 370	196 309	4.6	61.5	3.9	183 863	2.4	53.6	18.0	9.2	8.7	13 700	73	1.2	8.8
Not in central cities	738 841	225 474	225 129	5.2	79.6	5.5	215 477	3.1	73.8	2.6	9.4	8.4	16 500	84	1.1	7.7
Outside SMSA's	1 930 682	642 607	638 926	4.9	86.1	31.4	584 325	2.7	68.5	4.7	11.5	5.1	9 400	47	1.1	8.8
STANDARD METROPOLITAN STATISTICAL AREAS																
Cincinnati, Ohio-Ky.-Ind.	1 384 851	453 011	452 496	4.9	60.6	5.3	430 771	2.7	61.0	11.1	9.3	8.6	17 600	81	1.0	6.8
Evansville, Ind.-Ky.	232 775	79 418	79 177	4.7	79.1	6.0	74 855	2.6	69.7	5.4	8.9	8.1	12 300	70	1.4	7.4
Huntington-Ashland, W. Va.-Ky.-Ohio	253 743	87 282	87 132	5.1	81.1	11.1	81 349	2.7	68.0	2.6	7.6	5.4	13 900	61	1.2	8.4
Lexington	174 323	59 528	59 484	4.9	63.9	3.8	54 507	2.7	55.2	11.8	7.1	6.5	19 100	96	2.0	12.7
Louisville, Ky.-Ind.	826 553	268 875	268 695	4.9	73.1	4.1	256 980	2.8	66.2	11.7	9.1	8.5	15 000	76	1.0	7.0
Owensboro	79 486	25 374	25 333	4.9	82.3	9.8	24 012	2.9	70.2	4.2	10.5	8.9	14 000	62	1.2	7.9
PLACES OF 10,000 INHABITANTS OR MORE																
Ashland	29 245	10 772	10 769	5.1	80.2	1.5	9 954	2.5	67.3	2.3	5.8	5.5	13 300	64	1.1	11.8
Bowling Green	36 253	11 509	11 507	4.8	70.7	7.6	10 988	2.5	57.3	9.5	7.8	6.2	16 100	71	1.6	6.2
Covington	52 535	19 418	19 416	4.0	49.0	5.4	18 134	2.3	49.1	6.2	13.4	12.9	11 000	64	1.3	8.6
Danville	11 542	4 024	4 024	5.0	75.1	6.3	3 870	2.4	60.7	16.6	5.8	4.8	14 300	59	1.0	3.7
Elizabethtown	11 748	4 144	4 144	4.8	76.5	4.3	3 938	2.5	66.6	6.4	7.3	6.6	15 800	73	1.2	7.6
Erlanger	12 676	3 881	3 880	5.0	67.7	2.5	3 748	3.1	67.8	—	7.2	6.9	18 700	110	0.5	5.2
Florence	11 457	3 661	3 659	4.9	67.3	0.7	3 387	3.1	62.9	0.1	7.8	7.7	18 300	126	0.4	15.2
Fort Campbell North (U)	13 616	1 786	1 786	4.9	14.6	0.2	1 659	3.2	0.2	22.2	10.2	10.1	...	111	—	—
Fort Knox (U)	37 608	4 290	4 290	5.1	5.1	0.5	4 100	3.8	—	14.6	9.9	9.7	—	113	...	0.1
Fort Thomas	16 338	5 250	5 245	5.5	75.1	0.7	5 151	2.5	76.6	—	4.7	4.6	19 700	94	0.5	3.3
Frankfort	21 356	7 574	7 573	4.9	65.2	2.8	7 131	2.4	57.2	8.9	5.7	5.5	16 500	70	1.3	6.8
Glasgow	11 301	4 013	4 012	5.0	77.3	8.3	3 816	2.5	60.2	8.4	7.6	6.2	12 600	50	1.8	6.2
Henderson	22 976	7 975	7 969	4.6	72.8	6.5	7 623	2.6	63.0	9.7	9.3	8.3	12 100	63	1.5	5.6
Hopkinsville	21 250	7 592	7 592	4.9	82.8	8.0	7 052	2.5	64.3	22.2	8.1	6.9	12 000	56	3.2	9.1
Lexington	108 137	38 980	38 943	4.4	51.2	3.3	35 197	2.4	45.4	16.1	8.0	7.6	18 500	94	2.2	13.1
Louisville	361 472	129 689	129 671	4.5	60.8	4.1	122 685	2.4	53.3	21.4	9.9	9.4	12 500	69	1.0	7.2
Madisonville	15 332	5 488	5 480	4.8	83.3	7.6	5 236	2.4	65.9	10.6	7.0	6.0	11 400	58	1.1	4.5
Moyfield	10 724	4 286	4 278	4.8	80.4	8.1	4 033	2.3	65.1	9.7	4.5	4.0	10 900	46	1.5	6.3
Middlesborough	11 844	4 139	4 134	4.9	80.9	19.6	3 896	2.5	59.2	6.6	9.8	5.4	8 300	45	0.6	6.1
Murray	13 537	4 363	4 360	4.8	66.7	4.8	4 184	2.3	55.7	4.7	4.1	3.3	16 100	65	0.9	4.1
Newport	25 998	9 036	9 036	4.0	45.6	5.2	8 479	2.5	47.5	2.6	15.8	14.9	10 600	63	1.6	6.9
Okolona (U)	17 643	5 011	5 011	5.2	83.9	0.6	4 872	3.4	78.1	0.3	8.0	8.0	17 200	115	0.7	5.7
Owensboro	50 329	16 929	16 926	4.9	78.6	5.3	16 029	2.7	65.3	6.0	8.9	8.1	14 300	63	1.4	7.9
Paducah	31 627	12 195	12 192	4.7	72.5	5.1	11 392	2.3	59.1	14.9	6.0	5.5	10 300	59	1.8	8.7
Pleasure Ridge Park (U)	28 566	7 965	7 965	5.2	88.3	1.8	7 737	3.5	80.9	0.2	10.5	10.2	15 300	106	0.8	8.7
Richmond	16 861	4 464	4 463	4.5	61.5	14.2	4 294	2.3	45.1	13.2	9.6	7.1	16 500	67	0.6	3.4
St. Matthews	13 152	4 964	4 962	5.4	67.7	0.9	4 666	2.3	65.1	0.1	2.7	2.7	17 000	144	0.7	13.3
Shively	19 223	6 110	6 110	5.1	78.7	0.9	5 953	2.8	75.6	0.1	6.5	6.4	16 400	105	0.3	7.8
Somerset	10 436	3 790	3 789	5.1	80.0	11.3	3 510	2.5	64.3	4.7	7.1	5.2	10 700	52	1.8	7.7
Valley Station (U)	24 471	6 358	6 356	5.5	95.0	0.9	6 269	3.7	86.6	0.2	10.4	10.3	15 900	106	0.6	3.0
Winchester	13 402	4 851	4 849	5.0	70.2	6.8	4 563	2.5	56.5	12.1	7.3	6.3	15 000	63	1.0	8.2

Table 2. **Occupancy, Plumbing, and Structural Characteristics for the State: 1970**

[For minimum base for derived figures (percent, median, etc.) and meaning of symbols, see text]

**The State
Inside and Outside Standard
Metropolitan Statistical Areas
Urban and Rural**

	The State					The State—Percent distribution				
	Total	Inside SMSA's	Outside SMSA's	Urban	Rural	Total	Inside SMSA's	Outside SMSA's	Urban	Rural
Total population.....	3 218 706	1 288 024	1 930 682	1 684 053	1 534 653
All housing units.....	1 064 451	421 844	642 607	557 075	507 376	100.0	100.0	100.0	100.0	100.0
Vacant—seasonal and migratory.....	4 087	406	3 681	225	3 862	0.4	0.1	0.6	—	0.8
All year-round housing units.....	1 060 364	421 438	638 926	556 850	503 514	100.0	100.0	100.0	100.0	100.0
POPULATION										
Population in housing units, 1970.....	3 118 607	1 261 074	1 857 533	1 601 337	1 517 270
Per occupied unit.....	3.2	3.2	3.2	3.0	3.3
Owner.....	3.2	3.4	3.1	3.2	3.2
Renter.....	3.1	2.7	3.3	2.7	3.6
Population in housing units, 1960.....	2 956 681	1 102 699	1 853 982	1 319 504	1 637 177
Per occupied unit.....	3.5	3.4	3.5	3.2	3.7
TENURE, RACE, AND VACANCY STATUS										
All occupied units.....	983 665	399 340	584 325	527 148	456 517	92.8	94.8	91.5	94.7	90.7
Owner occupied.....	657 909	257 564	400 345	324 366	333 543	62.0	61.1	62.7	58.3	66.2
Percent of all occupied.....	66.9	64.5	68.5	61.5	73.1
Cooperative or condominium.....	1 278	984	294	1 109	169	0.1	0.2	—	0.2	—
White.....	625 492	239 902	385 590	299 788	325 704	59.0	56.9	60.3	53.8	64.7
Negro.....	31 712	17 323	14 389	24 141	7 571	3.0	4.1	2.3	4.3	1.5
Renter occupied.....	325 756	141 776	183 980	202 782	122 974	30.7	33.6	28.8	36.4	24.4
White.....	290 812	120 002	170 810	172 445	118 367	27.4	28.5	26.7	31.0	23.5
Negro.....	34 089	21 302	12 787	29 641	4 448	3.2	5.1	2.0	5.3	0.9
Vacant year-round units.....	76 699	22 098	54 601	29 702	46 997	7.2	5.2	8.5	5.3	9.3
For sale only.....	7 465	2 939	4 526	3 980	3 485	0.7	0.7	0.7	0.7	0.7
Homeowner vacancy rate.....	1.1	1.1	1.1	1.2	1.0
With all plumbing facilities.....	5 683	2 776	2 907	3 754	1 929	0.5	0.7	0.5	0.7	0.4
For rent.....	30 716	12 953	17 763	16 805	13 911	2.9	3.1	2.8	3.0	2.8
Rental vacancy rate.....	8.6	8.4	8.8	7.7	10.2
With all plumbing facilities.....	19 028	11 583	7 445	14 801	4 227	1.8	2.7	1.2	2.7	0.8
Rented or sold, awaiting occupancy.....	6 705	1 927	4 778	2 831	3 874	0.6	0.5	0.7	0.5	0.8
Held for occasional use.....	15 758	1 323	14 435	2 062	13 696	1.5	0.3	2.3	0.4	2.7
Other vacant.....	16 055	2 956	13 099	4 024	12 031	1.5	0.7	2.1	0.7	2.4
All year-round housing units.....	1 060 364	421 438	638 926	556 850	503 514	100.0	100.0	100.0	100.0	100.0
PLUMBING FACILITIES										
With all plumbing facilities.....	839 718	401 383	438 335	528 783	310 935	79.2	95.2	68.6	95.0	61.8
Lacking same or all plumbing facilities.....	220 646	20 055	200 591	28 067	192 579	20.8	4.8	31.4	5.0	38.2
Lacking only hot water.....	10 156	1 530	8 626	2 966	7 190	1.0	0.4	1.4	0.5	1.4
Lacking other plumbing facilities.....	210 490	18 525	191 965	25 101	185 389	19.9	4.4	30.0	4.5	36.8
PIPED WATER IN STRUCTURE										
Hot and cold.....	880 556	411 779	468 777	542 861	337 695	83.0	97.7	73.4	97.5	67.1
Cold only.....	56 141	5 537	50 604	9 943	46 198	5.3	1.3	7.9	1.8	9.2
None.....	123 667	4 122	119 545	4 046	119 621	11.7	1.0	18.7	0.7	23.8
FLUSH TOILET										
For exclusive use of household.....	865 558	406 539	459 019	539 232	326 326	81.6	96.5	71.8	96.8	64.8
Also used by another household.....	10 142	6 176	3 966	8 951	1 191	1.0	1.5	0.6	1.6	0.2
None.....	184 664	8 723	175 941	8 667	175 997	17.4	2.1	27.5	1.6	35.0
BATHTUB OR SHOWER										
For exclusive use of household.....	856 166	403 893	452 273	532 689	323 477	80.7	95.8	70.8	95.7	64.2
Also used by another household.....	10 498	6 481	4 017	9 324	1 174	1.0	1.5	0.6	1.7	0.2
None.....	193 700	11 064	182 636	14 837	178 863	18.3	2.6	28.6	2.7	35.5
COMPLETE KITCHEN FACILITIES										
All year-round units.....	1 060 364	421 438	638 926	556 850	503 514	100.0	100.0	100.0	100.0	100.0
For exclusive use of household.....	912 620	411 161	501 459	542 367	370 253	86.1	97.6	78.5	97.4	73.5
Also used by another household.....	1 413	841	572	1 196	217	0.1	0.2	0.1	0.2	—
No complete kitchen facilities.....	146 331	9 436	136 895	13 287	133 044	13.8	2.2	21.4	2.4	26.4
Renter occupied.....	325 756	141 776	183 980	202 782	122 974	100.0	100.0	100.0	100.0	100.0
For exclusive use of household.....	270 740	136 864	133 876	195 016	75 724	83.1	96.5	72.8	96.2	61.6
Also used by another household.....	982	589	393	862	120	0.3	0.4	0.2	0.4	0.1
No complete kitchen facilities.....	54 034	4 323	49 711	6 904	47 130	16.6	3.0	27.0	3.4	38.3
ACCESS										
With direct access.....	1 059 370	420 815	638 555	555 986	503 384	99.9	99.9	99.9	99.8	100.0
Lacking direct access.....	994	623	371	864	130	0.1	0.1	0.1	0.2	—
UNITS IN STRUCTURE										
All year-round units.....	1 060 364	421 438	638 926	556 850	503 514	100.0	100.0	100.0	100.0	100.0
1.....	849 958	299 929	550 029	392 124	457 834	80.2	71.2	86.1	70.4	90.9
2 or more.....	173 052	114 403	58 649	155 674	17 378	16.3	27.1	9.2	28.0	3.5
Mobile home or trailer.....	37 354	7 106	30 248	9 052	28 302	3.5	1.7	4.7	1.6	5.6
Owner occupied.....	657 909	257 564	400 345	324 366	333 543	100.0	100.0	100.0	100.0	100.0
1.....	604 707	239 248	365 459	300 418	304 289	91.9	92.9	91.3	92.6	91.2
2 or more.....	22 803	12 424	10 379	17 044	5 759	3.5	4.8	2.6	5.3	1.7
Mobile home or trailer.....	30 399	5 892	24 507	6 904	23 495	4.6	2.3	6.1	2.1	7.0
Renter occupied.....	325 756	141 776	183 980	202 782	122 974	100.0	100.0	100.0	100.0	100.0
1.....	186 973	51 541	135 432	78 286	108 687	57.4	36.4	73.6	38.6	88.4
2 or more.....	131 828	89 021	42 807	122 348	9 480	40.5	62.8	23.3	60.3	7.7
Mobile home or trailer.....	6 955	1 214	5 741	2 148	4 807	2.1	0.9	3.1	1.1	3.9
TELEPHONE										
All occupied units.....	983 665	399 340	584 325	527 148	456 517	100.0	100.0	100.0	100.0	100.0
Available.....	768 357	350 171	418 186	454 271	314 086	78.1	87.7	71.6	86.2	68.8
None.....	215 308	49 169	166 139	72 877	142 431	21.9	12.3	28.4	13.8	31.2

Table 5. Summary Characteristics of Housing Units With Negro Head of Household for Areas and Places: 1970

[Data not shown for places of less than 50,000 inhabitants with less than 400 Negro inhabitants. For minimum base for derived figures (percent, median, etc.) and meaning of symbols, see text]

The State
Standard Metropolitan
Statistical Areas
Places of 10,000
Inhabitants or More

	Total Negro population	Occupied housing units									Owner — Median value (dollars)	Renter — Median contract rent (dollars)
		Total	Median number of rooms	Median number of persons	Percent							
					Owner occupied	Lacking some or all plumbing facilities	1.01 or more persons per room		In one-unit structures			
							Total	With all plumbing facilities				
The State	230 793	65 801	4.4	2.6	48.2	20.2	18.4	13.7	72.1	8 000	49	
Urban	183 571	53 782	4.4	2.6	44.9	11.6	17.4	15.0	67.4	8 800	50	
Rural	47 222	12 019	4.5	2.8	63.0	58.6	22.9	7.6	93.3	5000—	30—	
Inside SMSA's	128 830	38 625	4.4	2.6	44.8	6.7	17.3	16.1	64.2	9 900	54	
In central cities	108 304	33 089	4.3	2.6	41.8	4.5	17.0	16.3	61.5	9 900	55	
Not in central cities	20 526	5 536	4.7	2.9	63.0	19.7	18.9	15.1	80.8	10 000	48	
Outside SMSA's	101 963	27 176	4.5	2.7	52.9	39.4	20.0	10.2	83.4	5 400	35	
STANDARD METROPOLITAN STATISTICAL AREAS												
Cincinnati, Ohio—Ky.—Ind.	152 333	47 822	4.1	2.5	32.8	5.9	16.0	15.1	34.5	14 900	66	
Evansville, Ind.—Ky.	13 468	4 016	4.3	2.5	47.9	12.9	17.0	14.5	72.8	6 800	49	
Huntington—Ashland, W. Va.—Ky.—Ohio	6 946	2 143	5.0	2.4	49.6	6.4	10.3	9.3	69.5	9 700	49	
Lexington	21 467	6 410	4.2	2.6	36.6	6.8	18.0	16.8	66.0	9 400	62	
Louisville, Ky.—Ind.	101 081	30 060	4.5	2.7	47.2	5.9	17.3	16.3	64.2	10 100	54	
Owensboro	3 295	1 008	4.2	2.5	43.3	21.7	19.0	14.6	82.3	7 900	37	
PLACES OF 10,000 INHABITANTS OR MORE												
Ashland	734	230	5.1	2.5	57.4	3.5	9.1	9.1	82.2	8 100	48	
Bowling Green	3 697	1 048	4.3	2.6	42.7	21.3	18.9	14.4	81.1	7 900	42	
Covington	3 332	1 125	3.8	2.2	37.8	10.6	17.0	15.6	42.7	8 200	49	
Danville	1 915	643	4.4	2.3	43.9	22.6	14.5	10.3	79.2	6 900	37	
Elizabethtown	859	252	4.1	2.9	52.0	17.5	21.8	17.9	79.0	7 500	49	
Fort Campbell North (U)	2 505	368	5.0	3.5	0.8	0.5	17.1	16.8	18.8	...	110	
Fort Knox (U)	4 996	599	5.1	4.0	—	0.5	13.7	13.4	2.0	—	111	
Frankfort	2 647	632	4.3	2.3	41.0	3.6	11.4	10.9	53.8	11 800	51	
Glasgow	1 014	319	4.5	2.4	38.6	13.8	18.5	16.0	79.6	6 300	39	
Henderson	2 493	742	4.1	2.5	52.0	23.9	21.3	16.3	83.7	7 100	38	
Hopkinsville	5 261	1 564	4.3	2.6	49.9	26.0	20.3	15.0	88.4	6 500	42	
Lexington	18 414	5 662	4.1	2.6	32.9	3.9	18.3	17.6	62.1	9 500	62	
Louisville	86 040	26 238	4.4	2.6	43.6	4.1	16.7	16.2	60.4	10 100	54	
Madisonville	1 825	557	4.5	2.4	57.5	25.7	16.2	12.0	87.3	6 100	37	
Mayfield	1 139	390	4.2	2.2	47.4	31.8	15.9	12.3	86.2	5000—	31	
Middlesborough	870	256	4.9	2.7	56.6	31.3	17.6	9.8	85.9	5 000	30	
Murray	689	196	4.5	2.3	49.5	21.9	13.3	8.2	74.0	6 600	35	
Newport	761	217	4.2	2.9	30.4	4.1	19.8	18.9	50.7	7 200	54	
Owensboro	3 116	959	4.2	2.5	42.3	19.8	18.9	14.7	81.8	7 900	37	
Paducah	5 491	1 694	4.5	2.5	48.3	7.7	14.8	12.9	75.3	6 100	36	
Richmond	2 064	565	4.4	2.6	37.0	40.5	18.8	10.4	85.3	6 700	35	
Somerset	527	165	5.0	2.6	66.1	37.0	11.5	6.1	87.9	5000—	32	
Winchester	1 734	550	4.9	2.5	50.5	12.9	13.3	9.3	82.7	6 000	39	

Table 6. **Occupancy, Plumbing, and Financial Characteristics of Housing Units With Negro Head of Household, for the State: 1970**

[For minimum base for derived figures (percent, median, etc.) and meaning of symbols, see text.]

**The State
Inside and Outside Standard
Metropolitan Statistical Areas
Urban and Rural**

	The State					The State—Percent distribution				
	Total	Inside SMSA's	Outside SMSA's	Urban	Rural	Total	Inside SMSA's	Outside SMSA's	Urban	Rural
Total Negro population	230 793	128 830	101 963	183 571	47 222
All occupied housing units	65 801	38 625	27 176	53 782	12 019	100.0	100.0	100.0	100.0	100.0
POPULATION										
Population in housing units	218 588	126 320	92 268	175 364	43 224
Per occupied unit	3.3	3.3	3.4	3.3	3.6
Owner	3.4	3.5	3.3	3.4	3.4
Renter	3.2	3.1	3.6	3.2	3.9
TENURE										
Owner occupied	31 712	17 323	14 389	24 141	7 571	48.2	44.8	52.9	44.9	63.0
Renter occupied	34 089	21 302	12 787	29 641	4 448	51.8	55.2	47.1	55.1	37.0
PLUMBING FACILITIES										
With all plumbing facilities	52 489	36 028	16 461	47 519	4 970	79.8	93.3	60.6	88.4	41.4
Lacking some or all plumbing facilities	13 312	2 597	10 715	6 263	7 049	20.2	6.7	39.4	11.6	58.6
Lacking only hot water	975	252	723	724	251	1.5	0.7	2.7	1.3	2.1
Lacking other plumbing facilities	12 337	2 345	9 992	5 539	6 798	18.7	6.1	36.8	10.3	56.6
PIPED WATER IN STRUCTURE										
Hot and cold	54 973	37 254	17 719	49 365	5 608	83.5	96.5	65.2	91.8	46.7
Cold only	4 360	863	3 497	2 884	1 476	6.6	2.2	12.9	5.4	12.3
None	6 468	508	5 960	1 533	4 935	9.8	1.3	21.9	2.9	41.1
FLUSH TOILET										
For exclusive use of household	55 787	36 916	18 871	50 266	5 521	84.8	95.6	69.4	93.5	45.9
Also used by another household	961	791	170	950	11	1.5	2.0	0.6	1.8	0.1
None	9 053	918	8 135	2 566	6 487	13.8	2.4	29.9	4.8	54.0
BATHTUB OR SHOWER										
For exclusive use of household	53 741	36 379	17 362	48 387	5 354	81.7	94.2	63.9	90.0	44.5
Also used by another household	935	822	113	931	4	1.4	2.1	0.4	1.7	—
None	11 125	1 424	9 701	4 464	6 661	16.9	3.7	35.7	8.3	55.4
COMPLETE KITCHEN FACILITIES										
For exclusive use of household	57 107	37 374	19 733	50 590	6 517	86.8	96.8	72.6	94.1	54.2
Also used by another household	247	218	29	241	6	0.4	0.6	0.1	0.4	—
No complete kitchen facilities	8 447	1 033	7 414	2 951	5 496	12.8	2.7	27.3	5.5	45.7
ACCESS										
With direct access	65 714	38 548	27 166	53 696	12 018	99.9	99.8	100.0	99.8	100.0
Lacking direct access	87	77	10	86	1	0.1	0.2	—	0.2	—
VALUE										
Specified owner occupied ¹	27 760	15 457	12 309	21 967	5 793	100.0	100.0	100.0	100.0	100.0
Less than \$5,000	7 081	1 349	5 732	4 035	3 046	25.5	8.7	46.6	18.4	52.6
\$5,000 to \$7,499	5 638	2 686	2 952	4 484	1 154	20.3	17.4	24.0	20.4	19.9
\$7,500 to \$9,999	5 283	3 792	1 491	4 760	523	19.0	24.5	12.1	21.7	9.0
\$10,000 to \$12,499	4 377	3 451	926	3 990	387	15.8	22.3	7.5	18.2	6.7
\$12,500 to \$14,999	2 213	1 795	418	2 022	191	8.0	11.6	3.4	9.2	3.3
\$15,000 to \$17,499	1 402	1 046	356	1 231	171	5.1	6.8	2.9	5.6	3.0
\$17,500 to \$19,999	762	609	153	653	109	2.7	3.9	1.2	3.0	1.9
\$20,000 to \$24,999	581	422	159	466	115	2.1	2.7	1.3	2.1	2.0
\$25,000 to \$34,999	316	228	88	243	73	1.1	1.5	0.7	1.1	1.3
\$35,000 to \$49,999	82	54	28	65	17	0.3	0.3	0.2	0.3	0.3
\$50,000 or more	25	19	6	18	7	0.1	0.1	—	0.1	0.1
Median	\$8 000	\$9 900	\$5 400	\$8 800	\$5 000
With all plumbing facilities	22 905	14 821	8 084	20 009	2 896	100.0	100.0	100.0	100.0	100.0
Less than \$5,000	3 626	1 061	2 565	2 715	911	15.8	7.2	31.7	13.6	31.5
\$5,000 to \$9,999	9 800	6 233	3 567	8 729	1 071	42.8	42.1	44.1	43.6	37.0
\$10,000 to \$14,999	6 391	5 177	1 214	5 921	470	27.9	34.9	15.0	29.6	16.2
\$15,000 to \$19,999	2 112	1 639	473	1 862	250	9.2	11.1	5.9	9.3	8.6
\$20,000 to \$24,999	565	417	148	463	102	2.5	2.8	1.8	2.3	3.5
\$25,000 or more	411	294	117	319	92	1.8	2.0	1.4	1.6	3.2
Median	\$9 000	\$10 100	\$6 600	\$9 200	\$7 000
CONTRACT RENT										
Specified renter occupied ²	32 195	20 907	11 288	29 273	2 922	100.0	100.0	100.0	100.0	100.0
Less than \$30	4 646	1 062	3 584	3 366	1 280	14.4	5.1	31.8	11.5	43.8
\$30 to \$39	5 687	3 697	1 990	5 409	278	17.7	17.7	17.6	18.5	9.5
\$40 to \$59	9 832	7 623	2 209	9 544	288	30.5	36.5	19.6	32.6	9.9
\$60 to \$79	6 323	5 496	827	6 229	94	19.6	26.3	7.3	21.3	3.2
\$80 to \$99	2 023	1 789	234	1 968	55	6.3	8.6	2.1	6.7	1.9
\$100 to \$119	589	352	237	548	41	1.8	1.7	2.1	1.9	1.4
\$120 to \$149	316	264	52	308	8	1.0	1.3	0.5	1.1	0.3
\$150 to \$199	101	88	13	97	4	0.3	0.4	0.1	0.3	0.1
\$200 to \$249	13	13	—	12	1	—	0.1	—	—	—
\$250 or more	8	5	3	6	2	—	—	—	—	0.1
No cash rent	2 657	518	2 139	1 786	871	8.3	2.5	18.9	6.1	29.8
Median	\$49	\$54	\$35	\$50	\$30
With all plumbing facilities	26 017	19 174	6 843	25 197	820	100.0	100.0	100.0	100.0	100.0
Less than \$40	6 343	3 984	2 359	6 083	260	24.4	20.8	34.5	24.1	31.7
\$40 to \$59	8 971	7 051	1 920	8 772	199	34.5	36.8	28.1	34.8	24.3
\$60 to \$79	6 068	5 284	784	5 996	72	23.3	27.6	11.5	23.8	8.8
\$80 to \$99	1 968	1 755	213	1 926	42	7.6	9.2	3.1	7.6	5.1
\$100 to \$149	868	588	280	824	44	3.3	3.1	4.1	3.3	5.4
\$150 or more	113	102	11	109	4	0.4	0.5	0.2	0.4	0.5
No cash rent	1 686	410	1 276	1 487	199	6.5	2.1	18.6	5.9	24.3
Median	\$53	\$56	\$44	\$53	\$45

¹Limited to one-family homes on less than 10 acres and no business on property.

²Excludes one-family homes on 10 acres or more.

Table 7. Utilization Characteristics of Housing Units With Negro Head of Household, for the State: 1970

[For minimum base for derived figures (percent, median, etc.) and meaning of symbols, see text]

The State
Inside and Outside Standard
Metropolitan Statistical Areas
Urban and Rural

	The State				The State - Percent distribution					
	Total	Inside SMSA's	Outside SMSA's	Urban	Rural	Total	Inside SMSA's	Outside SMSA's	Urban	Rural
All occupied housing units	65 801	38 625	27 176	53 782	12 019	100.0	100.0	100.0	100.0	100.0
UNITS IN STRUCTURE										
1	47 474	24 813	22 661	36 265	11 209	72.1	64.2	83.4	67.4	93.3
2 or more	17 805	13 761	4 044	17 385	420	27.1	35.6	14.9	32.3	3.5
Mobile home or trailer	522	51	471	132	390	0.8	0.1	1.7	0.2	3.2
ROOMS										
Owner occupied	31 712	17 323	14 389	24 141	7 571	100.0	100.0	100.0	100.0	100.0
1 room	70	31	39	43	27	0.2	0.2	0.3	0.2	0.4
2 rooms	322	126	196	179	143	1.0	0.7	1.4	0.7	1.9
3 rooms	1 988	924	1 064	1 370	618	6.3	5.3	7.4	5.7	8.2
4 rooms	7 771	3 477	4 294	5 398	2 373	24.5	20.1	29.8	22.4	31.3
5 rooms	10 158	5 835	4 323	8 051	2 107	32.0	33.7	30.0	33.3	27.8
6 rooms	6 657	3 874	2 783	5 227	1 430	21.0	22.4	19.3	21.7	18.9
7 rooms	2 865	1 855	1 010	2 341	524	9.0	10.7	7.0	9.7	6.9
8 rooms	1 264	798	466	1 014	250	4.0	4.6	3.2	4.2	3.3
9 rooms or more	617	403	214	518	99	1.9	2.3	1.5	2.1	1.3
Median	5.1	5.2	4.9	5.1	4.8
Renter occupied	34 089	21 302	12 787	29 641	4 448	100.0	100.0	100.0	100.0	100.0
1 room	678	486	192	609	69	2.0	2.3	1.5	2.1	1.6
2 rooms	2 851	2 087	764	2 546	305	8.4	9.8	6.0	8.6	6.9
3 rooms	9 555	6 712	2 843	8 727	828	28.0	31.5	22.2	29.4	18.6
4 rooms	11 201	6 698	4 503	9 474	1 727	32.9	31.4	35.2	32.0	38.8
5 rooms	6 109	3 487	2 622	5 294	815	17.9	16.4	20.5	17.9	18.3
6 rooms	2 564	1 240	1 324	2 076	488	7.5	5.8	10.4	7.0	11.0
7 rooms	747	395	352	624	123	2.2	1.9	2.8	2.1	2.8
8 rooms	267	135	132	205	62	0.8	0.6	1.0	0.7	1.4
9 rooms or more	117	62	55	86	31	0.3	0.3	0.4	0.3	0.7
Median	3.9	3.7	4.1	3.8	4.1
PERSONS										
Owner occupied	31 712	17 323	14 389	24 141	7 571	100.0	100.0	100.0	100.0	100.0
1 person	5 594	2 534	3 060	4 166	1 428	17.6	14.6	21.3	17.3	18.9
2 persons	9 304	4 970	4 334	7 070	2 234	29.3	28.7	30.1	29.3	29.5
3 persons	4 956	2 791	2 165	3 799	1 157	15.6	16.1	15.0	15.7	15.3
4 persons	3 605	2 148	1 457	2 814	791	11.4	12.4	10.1	11.7	10.4
5 persons	2 742	1 691	1 051	2 151	591	8.6	9.8	7.3	8.9	7.8
6 persons	2 002	1 161	841	1 543	459	6.3	6.7	5.8	6.4	6.1
7 persons	1 469	912	557	1 137	332	4.6	5.3	3.9	4.7	4.4
8 persons	1 140	659	481	845	295	3.6	3.8	3.3	3.5	3.9
9 persons or more	900	457	443	616	284	2.8	2.6	3.1	2.6	3.8
Median	2.7	2.9	2.5	2.7	2.6
Renter occupied	34 089	21 302	12 787	29 641	4 448	100.0	100.0	100.0	100.0	100.0
1 person	8 911	6 010	2 901	7 949	942	26.1	28.2	22.7	26.8	21.6
2 persons	7 799	5 154	2 645	6 913	886	22.9	24.2	20.7	23.3	19.9
3 persons	5 071	3 155	1 914	4 480	591	14.9	14.8	15.0	15.1	13.3
4 persons	3 887	2 365	1 522	3 407	480	11.4	11.1	11.9	11.5	10.8
5 persons	2 763	1 565	1 198	2 391	372	8.1	7.3	9.4	8.1	8.4
6 persons	2 041	1 129	912	1 693	348	6.0	5.3	7.1	5.7	7.8
7 persons	1 527	836	691	1 246	281	4.5	3.9	5.4	4.2	6.3
8 persons	1 236	709	527	983	253	3.6	3.3	4.1	3.3	5.7
9 persons or more	854	379	475	579	275	2.5	1.8	3.7	2.0	6.2
Median	2.6	2.4	2.9	2.5	3.1
PERSONS PER ROOM										
Owner occupied	31 712	17 323	14 389	24 141	7 571	100.0	100.0	100.0	100.0	100.0
0.50 or less	16 220	8 395	7 825	12 384	3 836	51.1	48.5	54.4	51.3	50.7
0.51 to 0.75	5 651	3 341	2 310	4 416	1 235	17.8	19.3	16.1	18.3	16.3
0.76 to 1.00	5 264	3 207	2 057	4 104	1 160	16.6	18.5	14.3	17.0	15.3
1.01 to 1.50	3 184	1 790	1 394	2 363	821	10.0	10.3	9.7	9.8	10.8
1.51 or more	1 393	590	803	874	519	4.4	3.4	5.6	3.6	6.9
Renter occupied	34 089	21 302	12 787	29 641	4 448	100.0	100.0	100.0	100.0	100.0
0.50 or less	13 226	8 407	4 819	11 573	1 653	38.8	39.5	37.7	39.0	37.2
0.51 to 0.75	6 446	4 281	2 165	5 818	628	18.9	20.1	16.9	19.6	14.1
0.76 to 1.00	6 869	4 316	2 553	6 118	751	20.2	20.3	20.0	20.6	16.9
1.01 to 1.50	4 683	2 812	1 871	3 973	710	13.7	13.2	14.6	13.4	16.0
1.51 or more	2 865	1 486	1 379	2 159	706	8.4	7.0	10.8	7.3	15.9
With all plumbing facilities	52 489	36 028	16 461	47 519	4 970
Owner occupied	25 754	16 527	9 227	21 987	3 767	100.0	100.0	100.0	100.0	100.0
1.00 or less	22 280	14 261	8 019	19 092	3 188	86.5	86.3	86.9	86.8	84.6
1.01 to 1.50	2 602	1 730	872	2 182	420	10.1	10.5	9.5	9.9	11.1
1.51 or more	872	536	336	713	159	3.4	3.2	3.6	3.2	4.2
Renter occupied	26 735	19 501	7 234	25 532	1 203	100.0	100.0	100.0	100.0	100.0
1.00 or less	21 212	15 531	5 681	20 349	863	79.3	79.6	78.5	79.7	71.7
1.01 to 1.50	3 736	2 673	1 063	3 535	201	14.0	13.7	14.7	13.8	16.7
1.51 or more	1 787	1 297	490	1 648	139	6.7	6.7	6.8	6.5	11.6
TELEPHONE										
Available	45 893	28 394	17 499	38 775	7 118	69.7	73.5	64.4	72.1	59.2
None	19 908	10 231	9 677	15 007	4 901	30.3	26.5	35.6	27.9	40.8

Table 8. **Occupancy, Plumbing, and Structural Characteristics for Areas and Places: 1970**

[For minimum base for derived figures (percent, median, etc.) and meaning of symbols, see text]

**Standard Metropolitan
Statistical Areas
Places of 50,000
Inhabitants or More
(or Central Cities)
Urban Balance
Urbanized Areas
Places of 50,000
Inhabitants or More**

	Standard metropolitan statistical areas								
	Cincinnati								
	Total	Indiana portion		Kentucky portion			Ohio portion		
Total		Urban part	Total	Covington	Urban balance	Total	Cincinnati	Urban balance	
Total population	1 364 851	29 430	12 712	250 753	52 535	148 287	1 104 668	452 524	500 449
All housing units	453 011	9 624	4 488	80 403	19 418	46 688	362 984	172 551	147 948
Vacant—seasonal and migratory ..	515	37	—	168	2	14	310	47	58
All year-round housing units	452 496	9 587	4 488	80 235	19 416	46 674	362 674	172 504	147 890
POPULATION									
Population in housing units, 1970	1 357 435	29 185	12 552	248 051	51 927	146 457	1 080 179	435 066	495 796
Per occupied unit.....	3.2	3.2	3.0	3.2	2.9	3.3	3.1	2.7	3.4
Owner.....	3.5	3.3	3.0	3.5	3.1	3.5	3.5	3.3	3.7
Renter.....	2.6	3.0	2.8	2.8	2.6	2.7	2.5	2.4	2.7
Population in housing units, 1960	1 243 211	28 525	...	226 807	59 538	...	987 879	484 902	...
Per occupied unit.....	3.3	3.4	...	3.4	3.1	...	3.3	3.0	...
TENURE, RACE, AND VACANCY STATUS									
All occupied units	430 771	9 025	4 241	76 553	18 134	44 781	345 193	159 838	144 363
Owner occupied.....	262 709	7 016	2 983	50 696	8 907	30 716	204 997	61 504	110 099
Percent of all occupied.....	61.0	77.7	70.3	66.2	49.1	68.6	59.4	38.5	76.3
Cooperative or condominium	970	12	12	76	13	57	882	618	245
White.....	246 602	6 974	2 947	50 044	8 473	30 545	189 584	50 377	106 045
Negro.....	15 682	33	32	601	425	142	15 048	10 974	3 884
Renter occupied.....	168 062	2 009	1 258	25 857	9 227	14 065	140 196	98 334	34 264
White.....	135 215	1 990	1 240	24 913	8 502	13 863	108 312	68 469	32 300
Negro.....	32 140	15	14	889	700	176	31 236	29 313	1 879
Vacant year-round units	21 725	562	247	3 682	1 282	1 893	17 481	12 666	3 527
For sale only.....	2 622	86	34	434	231	210	2 102	1 040	814
Homeowner vacancy rate.....	1.0	1.2	1.1	0.8	1.3	0.7	1.0	1.7	0.7
With all plumbing facilities.....	2 424	64	32	399	106	222	1 961	968	793
For rent.....	12 242	129	92	2 076	867	1 094	10 037	8 272	1 462
Rental vacancy rate.....	6.8	6.0	6.8	7.4	8.6	7.2	6.7	7.8	4.1
With all plumbing facilities.....	10 358	88	77	1 815	720	1 024	8 455	6 931	1 317
Rented or sold, awaiting occupancy	2 124	81	43	381	97	231	1 662	1 098	384
Held for occasional use.....	1 203	151	39	249	40	109	803	414	203
Other vacant.....	3 534	115	39	542	165	228	2 877	1 842	664
All year-round housing units	452 496	9 587	4 488	80 235	19 416	46 674	362 674	172 504	147 890
PLUMBING FACILITIES									
With all plumbing facilities.....	428 732	8 247	4 150	75 271	18 358	45 264	345 214	163 226	144 469
Lacking some or all plumbing facilities	23 764	1 340	338	4 964	1 058	1 410	17 460	9 278	3 421
Lacking only hot water.....	1 822	148	54	439	60	201	1 235	346	516
Lacking other plumbing facilities	21 942	1 192	284	4 525	998	1 209	16 225	8 932	2 905
PIPED WATER IN STRUCTURE									
Hot and cold.....	442 476	8 629	4 286	77 561	19 247	46 140	356 286	171 175	146 295
Cold only.....	6 373	496	192	1 467	159	406	4 410	1 165	1 338
None.....	3 647	462	10	1 207	10	128	1 978	164	257
FLUSH TOILET									
For exclusive use of household	437 211	8 702	4 409	76 718	18 727	45 943	351 791	167 361	146 096
Also used by another household	6 755	63	42	1 118	656	442	5 574	4 509	951
None.....	8 530	822	37	2 399	33	289	5 309	634	843
BATHTUB OR SHOWER									
For exclusive use of household	431 754	8 430	4 209	75 946	18 452	45 528	347 378	163 911	145 206
Also used by another household	7 149	71	54	1 184	709	454	5 894	4 761	1 011
None.....	13 593	1 086	225	3 105	255	692	9 402	3 832	1 673
COMPLETE KITCHEN FACILITIES									
All year-round units	452 496	9 587	4 488	80 235	19 416	46 674	362 674	172 504	147 890
For exclusive use of household	438 648	8 911	4 355	77 841	18 801	46 163	351 896	165 163	146 528
Also used by another household	972	10	9	116	59	49	846	744	94
No complete kitchen facilities.....	12 876	666	124	2 278	556	462	9 932	6 597	1 268
Renter occupied	168 062	2 009	1 258	25 857	9 227	14 065	140 196	98 334	34 264
For exclusive use of household	161 437	1 838	1 203	24 888	8 947	13 829	134 711	94 243	33 606
Also used by another household	629	3	2	73	39	29	553	492	55
No complete kitchen facilities.....	5 996	168	53	896	241	207	4 932	3 599	603
ACCESS									
With direct access.....	451 706	9 574	4 477	80 075	19 346	46 595	362 057	172 038	147 761
Lacking direct access.....	790	13	11	160	70	79	617	466	129
UNITS IN STRUCTURE									
All year-round units	452 496	9 587	4 488	80 235	19 416	46 674	362 674	172 504	147 890
1.....	274 173	7 689	3 250	54 070	9 516	31 778	212 414	59 664	114 874
2 or more.....	172 758	1 368	1 115	24 699	9 793	14 298	146 691	112 588	31 530
Mobile home or trailer.....	5 565	530	123	1 466	107	598	3 569	252	1 486
Owner occupied	262 709	7 016	2 983	50 696	8 907	30 716	204 997	61 504	110 099
1.....	234 784	6 200	2 622	45 176	7 246	27 724	183 408	48 574	103 731
2 or more.....	23 212	342	250	4 283	1 567	2 503	18 508	12 808	5 084
Mobile home or trailer.....	4 713	474	111	1 237	94	489	3 002	122	1 284
Renter occupied	168 062	2 009	1 258	25 857	9 227	14 065	140 196	98 334	34 264
1.....	33 187	1 062	508	7 629	2 032	3 487	24 496	9 399	9 433
2 or more.....	134 023	891	738	17 999	7 182	10 469	115 133	88 805	24 629
Mobile home or trailer.....	852	56	12	229	13	109	567	130	202
TELEPHONE									
All occupied units	430 771	9 025	4 241	76 553	18 134	44 781	345 193	159 838	144 363
Available.....	388 201	7 447	3 500	68 260	14 825	41 259	312 494	138 627	137 163
None.....	42 570	1 578	741	8 293	3 309	3 522	32 699	21 211	7 200

Table 8. **Occupancy, Plumbing, and Structural Characteristics for Areas and Places: 1970—Continued**

[For minimum base for derived figures (percent, median, etc.) and meaning of symbols, see text]

**Standard Metropolitan Statistical Areas
Places of 50,000 Inhabitants or More (or Central Cities)
Urban Balance
Urbanized Areas
Places of 50,000 Inhabitants or More**

	Standard metropolitan statistical areas—Con.			Urbanized areas						
	Owensboro			Cincinnati			Huntington—Ashland			
	Total	Owensboro	Urban balance	Total	Kentucky portion	Ohio portion	Total	Kentucky portion	Ohio portion	West Virginia portion
Total population	79 486	50 329	2 804	1 110 514	196 978	913 536	167 583	53 316	29 250	85 017
All housing units	25 374	16 929	857	373 464	65 013	308 451	60 293	18 455	10 410	31 428
Vacant—seasonal and migratory	41	3	1	115	16	99	47	12	23	12
All year-round housing units	25 333	16 926	856	373 349	64 997	308 352	60 246	18 443	10 387	31 416
POPULATION										
Population in housing units, 1970	77 823	48 997	2 782	1 086 173	194 574	891 599	163 172	52 952	28 985	81 235
Per occupied unit.....	3.2	3.1	3.4	3.1	3.1	3.0	2.9	3.1	3.0	2.7
Owner.....	3.4	3.2	3.4	3.5	3.4	3.5	3.0	3.1	3.0	2.9
Renter.....	2.9	2.7	3.5	2.5	2.7	2.4	2.7	2.9	2.8	2.5
Population in housing units, 1960	69 633	41 691	...	970 504	161 907
Per occupied unit.....	3.5	3.3	...	3.2	3.1
TENURE, RACE, AND VACANCY STATUS										
All occupied units	24 012	16 029	822	354 452	61 846	292 606	56 545	17 194	9 753	29 598
Owner occupied.....	16 860	10 464	678	202 698	38 754	163 944	36 099	12 232	6 602	17 265
Percent of all occupied	70.2	65.3	82.5	57.2	62.7	56.0	63.8	71.1	67.7	58.3
Cooperative or condominium	28	28	—	928	70	858	12	—	6	6
White.....	16 414	10 050	678	187 025	38 150	148 875	35 056	12 082	6 330	16 644
Negro.....	436	406	—	15 320	567	14 753	1 003	137	263	603
Renter occupied.....	7 152	5 565	144	151 754	23 092	128 662	20 446	4 962	3 151	12 333
White.....	6 566	5 000	144	119 053	22 165	96 888	19 356	4 858	3 020	11 478
Negro.....	572	565	—	32 018	876	31 142	1 039	100	128	811
Vacant year-round units	1 321	897	34	18 897	3 151	15 746	3 701	1 249	634	1 818
For sale only.....	204	145	10	2 108	111	329	148	111	204	204
Homeowner vacancy rate.....	1.2	1.4	1.5	1.0	0.8	1.1	1.3	1.2	1.7	1.2
With all plumbing facilities.....	180	142	10	2 001	314	1 687	449	144	106	199
For rent.....	616	480	9	11 497	1 957	9 540	1 849	595	279	975
Rental vacancy rate.....	7.9	7.9	5.9	7.0	7.8	6.9	8.3	10.7	8.1	7.3
With all plumbing facilities.....	438	385	5	9 838	1 740	8 098	1 661	554	242	865
Rented or sold, awaiting occupancy	118	84	2	1 763	328	1 435	333	107	72	154
Held for occasional use.....	148	48	4	750	149	601	293	123	60	110
Other vacant.....	235	140	9	2 779	388	2 391	763	276	112	375
All year-round housing units	25 333	16 926	856	373 349	64 997	308 352	60 246	18 443	10 387	31 416
PLUMBING FACILITIES										
With all plumbing facilities.....	22 843	16 029	807	358 991	62 562	296 429	58 261	17 905	9 971	30 385
Lacking some or all plumbing facilities.....	2 490	897	49	14 358	2 435	11 923	1 985	538	416	1 031
Lacking only hot water.....	149	72	4	1 028	261	767	145	63	40	42
Lacking other plumbing facilities.....	2 341	825	45	13 330	2 174	11 156	1 840	475	376	989
PIPED WATER IN STRUCTURE										
Hot and cold.....	23 698	16 479	812	370 223	64 313	305 910	59 430	18 134	10 117	31 179
Cold only.....	945	372	17	2 654	558	2 096	523	188	164	171
None.....	690	75	27	472	126	346	293	121	106	66
FLUSH TOILET										
For exclusive use of household.....	23 490	16 460	814	365 410	63 604	301 806	58 836	18 122	10 107	30 607
Also used by another household.....	292	281	—	6 425	1 094	5 331	713	77	62	574
None.....	1 551	185	42	1 514	299	1 215	697	244	218	235
BATHTUB OR SHOWER										
For exclusive use of household.....	23 124	16 118	812	360 651	62 916	297 735	58 508	17 992	10 025	30 491
Also used by another household.....	294	284	—	6 798	1 158	5 640	741	87	64	590
None.....	1 915	524	44	5 900	923	4 977	997	364	298	335
COMPLETE KITCHEN FACILITIES										
All year-round units	25 333	16 926	856	373 349	64 997	308 352	60 246	18 443	10 387	31 416
For exclusive use of household.....	24 166	16 533	820	363 795	63 890	299 905	58 898	18 098	10 091	30 709
Also used by another household.....	30	29	—	932	108	824	73	3	7	63
No complete kitchen facilities.....	1 137	364	36	8 622	999	7 623	1 275	342	289	644
Renter occupied	7 152	5 565	144	151 754	23 092	128 662	20 446	4 962	3 151	12 333
For exclusive use of household.....	6 653	5 335	132	146 637	22 584	124 053	19 821	4 843	3 060	11 918
Also used by another household.....	19	19	—	607	68	539	55	2	3	50
No complete kitchen facilities.....	480	211	12	4 510	440	4 070	570	117	88	365
ACCESS										
With direct access.....	25 306	16 899	856	372 614	64 849	307 765	60 196	18 436	10 381	31 379
Lacking direct access.....	27	27	—	735	148	587	50	7	6	37
UNITS IN STRUCTURE										
All year-round units	25 333	16 926	856	373 349	64 997	308 352	60 246	18 443	10 387	31 416
1.....	20 847	13 302	828	205 720	40 355	165 365	45 739	15 547	8 548	21 644
2 or more.....	3 737	3 557	15	165 363	23 964	141 399	13 453	2 553	1 551	9 349
Mobile home or trailer.....	749	67	13	2 266	678	1 588	1 054	343	288	423
Owner occupied	16 860	10 464	678	202 698	38 754	163 944	36 099	12 232	6 602	17 265
1.....	15 715	10 004	662	179 258	34 153	145 105	33 615	11 615	6 151	15 849
2 or more.....	499	404	5	21 597	4 043	17 554	1 662	339	215	1 008
Mobile home or trailer.....	646	56	11	1 843	558	1 285	822	278	236	308
Renter occupied	7 152	5 565	144	151 754	23 092	128 662	20 446	4 962	3 151	12 333
1.....	4 208	2 788	133	2 208	5 418	17 078	10 019	3 102	1 935	4 982
2 or more.....	2 841	2 766	9	128 835	17 554	111 281	10 195	1 795	1 164	7 236
Mobile home or trailer.....	103	11	2	423	120	303	232	65	52	115
TELEPHONE										
All occupied units	24 012	16 029	822	354 452	61 846	292 606	56 545	17 194	9 753	29 598
Available.....	20 529	13 674	751	320 767	55 053	265 714	48 174	14 989	8 369	24 816
None.....	3 483	2 355	71	33 685	6 793	26 892	8 371	2 205	1 384	4 782

Table 8. **Occupancy, Plumbing, and Structural Characteristics for Areas and Places: 1970—Continued**

[For minimum base for derived figures (percent, median, etc.) and meaning of symbols, see text]

**Standard Metropolitan
Statistical Areas
Places of 50,000
Inhabitants or More
(or Central Cities)
Urban Balance
Urbanized Areas
Places of 50,000
Inhabitants or More**

	Urbanized areas—Con.				Places				
	Lexington	Louisville			Owensboro	Covington	Lexington	Louisville	Owensboro
		Total	Indiana portion	Kentucky portion					
Total population	159 538	739 396	81 488	657 908	53 133	52 535	108 137	361 472	50 329
All housing units	55 037	243 353	27 476	215 877	17 786	19 418	38 980	129 689	16 929
Vacant—seasonal and migratory	39	110	70	40	4	2	37	18	3
All year-round housing units	54 998	243 243	27 406	215 837	17 782	19 416	38 943	129 671	16 926
POPULATION									
Population in housing units, 1970.....	150 216	728 465	80 756	647 709	51 779	51 927	99 816	353 467	48 997
Per occupied unit.....	3.0	3.1	3.1	3.1	3.1	2.9	2.8	2.9	3.1
Owner.....	3.3	3.4	3.2	3.4	3.2	3.1	3.2	3.1	3.2
Renter.....	2.6	2.7	2.8	2.7	2.7	2.6	2.5	2.6	2.7
Population in housing units, 1960.....	105 493	597 509	59 538	56 560	383 024	41 691
Per occupied unit.....	3.1	3.3	3.1	3.0	3.2	3.3
TENURE, RACE, AND VACANCY STATUS									
All occupied units	50 604	232 437	26 364	206 073	16 851	18 134	35 197	122 683	16 029
Owner occupied.....	27 895	149 920	17 886	132 034	11 142	8 907	15 984	65 350	10 464
Percent of all occupied.....	55.1	64.5	67.8	64.1	66.1	49.1	45.4	53.3	65.3
Cooperative or condominium.....	27	889	48	841	28	13	27	556	28
White.....	25 749	135 891	17 109	118 782	10 728	8 473	14 089	53 811	10 050
Negro.....	2 092	13 800	744	13 056	406	425	1 860	11 438	406
Renter occupied.....	22 709	82 517	8 478	74 039	5 709	9 227	19 213	57 333	5 565
White.....	18 643	66 475	7 897	58 578	5 144	8 502	15 288	42 335	5 000
Negro.....	3 931	15 781	566	15 215	553	700	3 802	14 800	553
Vacant year-round units	4 394	10 806	1 042	9 764	931	1 282	3 746	6 988	897
For sale only.....	529	1 549	188	1 361	155	113	356	653	145
Homeowner vacancy rate.....	1.9	1.0	1.0	1.0	1.4	1.3	2.2	1.0	1.4
With all plumbing facilities.....	509	1 490	162	1 328	152	106	339	631	142
For rent.....	3 254	6 357	503	5 854	489	867	2 900	4 422	480
Rental vacancy rate.....	12.5	7.2	5.6	7.3	7.9	8.6	13.1	7.2	7.9
With all plumbing facilities.....	3 049	5 753	450	5 303	390	720	2 706	3 920	385
Rented or sold, awaiting occupancy.....	199	1 004	113	891	86	97	145	628	84
Held for occasional use.....	140	386	55	331	52	40	110	258	48
Other vacant.....	272	1 510	183	1 327	149	165	235	1 027	140
All year-round housing units	54 998	243 243	27 406	215 837	17 782	19 416	38 943	129 671	16 926
PLUMBING FACILITIES									
With all plumbing facilities.....	53 494	235 238	26 200	209 038	16 836	18 358	37 642	124 400	16 029
Lacking some or all plumbing facilities.....	1 504	8 005	1 206	6 799	946	1 058	1 301	5 271	897
Lacking only hot water.....	146	640	163	477	76	60	123	331	72
Lacking other plumbing facilities.....	1 358	7 365	1 043	6 322	870	998	1 178	4 940	825
PIPED WATER IN STRUCTURE									
Hot and cold.....	54 673	240 836	26 734	214 102	17 291	19 247	38 737	128 881	16 479
Cold only.....	286	1 735	479	1 256	389	159	183	732	372
None.....	39	672	193	479	102	10	23	58	75
FLUSH TOILET									
For exclusive use of household.....	53 821	237 629	26 687	210 942	17 274	18 727	37 920	125 931	16 460
Also used by another household.....	946	3 911	306	3 605	281	656	929	3 510	281
None.....	231	1 703	413	1 290	227	33	94	230	185
BATHTUB OR SHOWER									
For exclusive use of household.....	53 688	236 275	26 422	209 853	16 930	18 452	37 799	124 924	16 118
Also used by another household.....	981	4 106	299	3 807	284	709	969	3 708	284
None.....	329	2 862	685	2 177	568	255	175	1 039	524
COMPLETE KITCHEN FACILITIES									
All year-round units	54 998	243 243	27 406	215 837	17 782	19 416	38 943	129 671	16 926
For exclusive use of household.....	53 933	239 598	26 812	212 786	17 353	18 801	38 005	127 348	16 533
Also used by another household.....	159	542	23	519	29	59	155	490	29
No complete kitchen facilities.....	906	3 103	571	2 532	400	556	783	1 833	364
Renter occupied.....	22 709	82 517	8 478	74 039	5 709	9 227	19 213	57 333	5 565
for exclusive use of household.....	22 083	80 470	8 233	72 237	5 467	8 947	18 623	55 834	5 335
Also used by another household.....	133	364	11	353	19	39	132	332	19
No complete kitchen facilities.....	493	1 683	234	1 449	223	241	458	1 167	211
ACCESS									
With direct access.....	54 901	242 897	27 378	215 519	17 755	19 346	38 860	129 394	16 899
Lacking direct access.....	97	346	28	318	27	70	83	277	27
UNITS IN STRUCTURE									
All year-round units	54 998	243 243	27 406	215 837	17 782	19 416	38 943	129 671	16 926
1.....	34 035	173 615	20 859	152 756	14 130	9 516	19 952	78 796	13 302
2 or more.....	19 797	66 718	5 459	61 259	3 572	9 793	18 014	50 408	3 557
Mobile home or trailer.....	1 166	2 910	1 088	1 822	80	107	977	467	67
Owner occupied.....	27 895	149 920	17 886	132 034	11 142	8 907	15 984	65 350	10 464
1.....	25 698	141 413	16 490	124 923	10 666	7 246	14 204	60 109	10 004
2 or more.....	1 198	6 282	608	5 674	409	1 567	950	4 948	404
Mobile home or trailer.....	999	2 225	788	1 437	67	94	830	293	56
Renter occupied.....	22 709	82 517	8 478	74 039	5 709	9 227	19 213	57 333	5 565
1.....	7 066	28 133	3 824	24 309	2 921	2 032	4 846	16 615	2 788
2 or more.....	15 476	53 699	4 354	49 345	2 775	7 182	14 220	40 544	2 766
Mobile home or trailer.....	167	685	300	385	13	13	147	174	11
TELEPHONE									
All occupied units	50 604	232 437	26 364	206 073	16 851	18 134	35 197	122 683	16 029
Available.....	42 910	205 605	23 218	182 387	14 425	14 825	28 615	103 404	13 674
None.....	7 694	26 832	3 146	23 686	2 426	3 309	6 582	19 279	2 355

Table 9. Utilization Characteristics for Areas and Places: 1970

[For minimum base for derived figures (percent, median, etc.) and meaning of symbols, see text]

Standard Metropolitan Statistical Areas Places of 50,000 Inhabitants or More (or Central Cities) Urban Balance Urbanized Areas Places of 50,000 Inhabitants or More

	Standard metropolitan statistical areas								
	Cincinnati								
	Indiana portion			Kentucky portion			Ohio portion		
	Total	Total	Urban part	Total	Covington	Urban balance	Total	Cincinnati	Urban balance
ROOMS									
All year-round units	452 496	9 587	4 488	80 235	19 416	46 674	362 674	172 504	147 890
1 room	8 752	80	70	1 209	683	479	7 463	6 519	792
2 rooms	23 575	197	125	3 849	1 883	1 750	19 529	16 280	2 805
3 rooms	67 049	730	451	11 177	4 642	5 799	55 142	40 928	12 417
4 rooms	85 263	2 024	930	17 701	4 638	9 900	65 538	37 286	20 702
5 rooms	108 803	2 894	1 313	20 660	3 905	12 305	85 249	31 256	40 781
6 rooms	86 417	2 110	875	15 709	2 484	9 794	68 598	21 790	36 107
7 rooms	39 628	1 003	449	6 081	772	3 941	32 544	9 514	18 182
8 rooms	20 920	365	169	2 542	269	1 762	18 013	4 729	10 220
9 rooms or more	12 089	184	106	1 307	140	944	10 598	4 202	5 184
Median	4.9	5.1	5.0	4.8	4.0	4.9	4.9	4.1	5.4
Owner occupied	262 709	7 016	2 983	50 696	8 907	30 716	204 997	61 504	110 099
1 room	323	9	6	70	23	31	244	120	70
2 rooms	1 108	49	19	282	88	120	777	433	203
3 rooms	8 822	250	104	2 654	993	1 300	5 918	3 433	1 817
4 rooms	32 952	1 320	507	8 807	2 058	4 540	22 825	7 720	10 078
5 rooms	79 554	2 321	1 007	16 101	2 716	9 743	61 132	16 838	33 277
6 rooms	74 244	1 733	707	13 768	2 031	8 804	58 743	17 020	32 509
7 rooms	35 740	857	381	5 497	661	3 651	29 386	8 171	16 979
8 rooms	19 009	322	155	2 324	227	1 642	16 363	4 061	10 273
9 rooms or more	10 957	155	97	1 193	110	885	9 609	3 708	4 893
Median	5.6	5.3	5.3	5.3	5.0	5.5	5.7	5.6	5.8
Renter occupied	168 062	2 009	1 258	25 857	9 227	14 065	140 196	98 334	34 264
1 room	6 810	57	51	933	527	380	5 820	5 153	587
2 rooms	19 188	106	76	2 946	1 458	1 382	16 136	13 509	2 388
3 rooms	52 327	409	294	7 626	3 249	4 078	44 292	33 328	9 964
4 rooms	47 670	569	367	7 882	2 341	4 724	39 219	27 141	9 868
5 rooms	26 107	447	269	4 024	1 086	2 269	21 636	13 055	6 705
6 rooms	10 459	268	137	1 672	409	837	8 519	4 147	3 099
7 rooms	3 224	103	49	493	97	241	2 628	1 106	1 005
8 rooms	1 415	30	8	183	33	105	1 202	516	444
9 rooms or more	862	20	7	98	27	49	744	379	204
Median	3.6	4.3	4.1	3.7	3.3	3.8	3.6	3.4	3.9
Year-round vacant for sale	2 622	86	34	434	113	231	2 102	1 040	814
1 to 3 rooms	370	5	2	78	32	37	287	248	29
4 and 5 rooms	1 048	36	11	213	52	106	799	393	310
6 and 7 rooms	834	36	18	120	21	77	678	282	307
8 rooms or more	370	9	3	23	8	11	338	117	168
Median	5.3	5.6	5.9	4.9	4.4	5.1	5.4	5.0	5.8
Year-round vacant for rent	12 242	129	92	2 076	867	1 094	10 037	8 272	1 462
1 room	1 325	10	9	152	102	49	1 163	1 094	65
2 rooms	2 280	17	12	449	270	168	1 814	1 658	131
3 rooms	3 842	38	35	571	290	253	3 233	2 796	386
4 rooms	2 864	35	19	635	145	458	2 196	1 637	449
5 rooms	1 334	14	10	215	44	144	1 105	755	290
6 rooms or more	597	7	7	54	16	22	526	332	141
Median	3.2	3.5	3.2	3.3	2.7	3.7	3.1	3.0	3.8
PERSONS									
Owner occupied	262 709	7 016	2 983	50 696	8 907	30 716	204 997	61 504	110 099
1 person	26 986	947	498	6 052	1 686	3 405	19 987	9 163	8 321
2 persons	72 123	2 072	960	14 407	2 856	8 588	55 644	19 374	27 798
3 persons	46 010	1 246	536	8 694	1 404	5 323	36 070	10 132	19 740
4 persons	46 910	1 132	446	8 242	1 149	5 075	37 536	8 678	22 343
5 persons	32 388	759	254	5 794	755	3 596	25 835	5 838	15 345
6 persons	18 730	417	150	3 480	453	2 210	14 833	3 635	8 599
7 persons	10 099	242	83	1 990	291	1 244	7 867	2 163	4 395
8 persons	5 621	123	41	1 195	183	757	4 303	1 475	2 159
9 persons or more	3 842	78	15	842	130	518	2 922	1 046	1 399
Median	3.2	2.9	2.6	3.1	2.5	3.1	3.2	2.7	3.5
Renter occupied	168 062	2 009	1 258	25 857	9 227	14 065	140 196	98 334	34 264
1 person	53 764	451	327	6 913	3 110	3 517	46 420	37 069	8 320
2 persons	48 954	486	332	7 109	2 361	4 181	41 359	29 274	10 381
3 persons	26 488	406	256	4 547	1 371	2 699	21 535	13 554	6 556
4 persons	17 472	299	165	3 228	997	1 770	13 945	7 959	4 639
5 persons	9 626	155	76	1 870	617	937	7 601	4 428	2 297
6 persons	5 333	108	47	1 061	367	475	4 164	2 523	1 071
7 persons	3 098	51	24	569	197	251	2 478	1 626	552
8 persons	1 944	34	19	337	131	143	1 573	1 131	258
9 persons or more	1 363	19	12	223	76	92	1 121	770	190
Median	2.1	2.7	2.4	2.3	2.1	2.3	2.1	1.9	2.3
PERSONS PER ROOM									
Owner occupied	262 709	7 016	2 983	50 696	8 907	30 716	204 997	61 504	110 099
0.50 or less	127 242	3 529	1 713	23 799	4 633	14 492	99 914	34 616	50 985
0.51 to 0.75	61 620	1 473	604	11 206	1 816	6 960	48 941	12 632	28 390
0.76 to 1.00	52 892	1 387	491	10 785	1 609	6 504	40 720	9 735	23 122
1.01 to 1.50	17 468	518	150	3 984	667	2 302	12 966	3 685	6 585
1.51 or more	3 487	109	25	922	182	458	2 456	836	1 017
Renter occupied	168 062	2 009	1 258	25 857	9 227	14 065	140 196	98 334	34 264
0.50 or less	76 038	792	526	10 133	3 713	5 610	65 113	47 751	14 681
0.51 to 0.75	38 262	509	313	5 867	1 752	3 555	31 886	20 866	9 258
0.76 to 1.00	34 726	440	265	6 051	2 177	3 207	28 235	18 949	7 329
1.01 to 1.50	13 113	200	113	2 612	1 030	1 210	10 301	7 137	2 265
1.51 or more	5 923	68	41	1 194	555	483	4 661	3 631	731
With all plumbing facilities	410 731	7 920	3 947	72 172	17 280	43 525	330 639	152 613	141 311
Owner occupied	255 144	6 291	2 839	48 495	8 746	30 100	200 358	60 546	108 893
1.00 or less	235 322	5 766	2 681	43 977	7 910	27 431	185 579	56 109	101 437
1.01 to 1.50	16 750	447	139	3 759	663	2 252	12 544	3 636	6 490
1.51 or more	3 072	78	19	759	173	417	2 235	801	966
Renter occupied	155 587	1 629	1 108	23 677	8 534	13 425	130 281	92 067	32 418
1.00 or less	138 479	1 437	981	20 346	7 032	11 865	116 696	81 931	29 743
1.01 to 1.50	12 086	151	96	2 365	1 000	1 144	9 570	6 872	2 072
1.51 or more	5 022	41	31	966	502	416	4 015	3 264	603

Table 9. Utilization Characteristics for Areas and Places: 1970—Continued

[For minimum base for derived figures (percent, median, etc.) and meaning of symbols, see text]

**Standard Metropolitan Statistical Areas
Places of 50,000 Inhabitants or More (or Central Cities)
Urban Balance
Urban Areas Places of 50,000 Inhabitants or More**

Standard metropolitan statistical areas—Con.														
Huntington—Ashland—Con.			Lexington			Louisville								
West Virginia portion						Indiana portion			Kentucky portion					
Total	Huntington	Urban balance	Total	Lexington	Urban balance	Total	Total	Urban part	Total	Louisville	Urban balance			
ROOMS														
All year-round units														
1 room	50 261	27 700	3 716	59 484	38 943	16 055	268 695	42 289	30 237	226 406	129 671	86 166		
2 rooms	766	634	31	1 385	1 318	35	3 380	321	259	3 059	2 857	170		
3 rooms	1 308	934	85	3 169	2 956	137	9 139	1 057	899	8 082	7 281	676		
4 rooms	4 690	3 322	330	8 641	7 761	623	29 682	3 874	3 225	25 808	21 341	4 047		
5 rooms	10 145	5 150	838	10 770	8 108	1 779	59 899	11 034	8 050	48 865	33 665	13 156		
6 rooms	13 826	6 848	1 076	13 766	8 166	4 373	73 856	13 642	9 727	60 214	29 639	27 813		
7 rooms	10 592	5 589	744	10 030	5 103	4 097	51 694	7 480	4 915	44 214	19 395	22 576		
8 rooms	4 869	2 632	358	6 586	3 073	2 966	23 074	3 037	1 965	20 037	9 037	9 629		
9 rooms or more	2 445	1 448	165	3 004	1 483	1 247	11 497	1 248	818	10 249	3 959	5 420		
Median	1 620	1 143	89	2 133	975	798	6 474	596	379	5 878	2 497	2 679		
	5.1	5.1	5.0	4.9	4.4	5.8	4.9	4.9	4.8	5.0	4.5	5.4		
Owner occupied														
1 room	30 792	14 804	2 461	30 113	15 984	11 911	170 024	29 536	19 675	140 488	65 350	66 684		
2 rooms	133	17	3	45	26	12	187	52	23	135	92	32		
3 rooms	51	45	12	101	78	14	708	187	110	521	397	89		
4 rooms	699	276	66	576	462	87	4 007	998	612	3 009	2 307	526		
5 rooms	4 465	1 653	425	2 626	1 696	739	27 130	6 577	4 303	20 553	13 107	6 060		
6 rooms	9 579	4 246	795	8 690	4 953	3 079	56 502	10 943	7 574	45 559	20 014	23 282		
7 rooms	8 267	4 200	628	7 942	3 976	3 465	44 473	6 446	4 220	38 027	15 844	20 236		
8 rooms	4 079	2 150	308	3 610	2 623	2 619	20 673	2 683	1 749	17 990	7 870	8 898		
9 rooms or more	2 101	1 220	141	2 651	1 307	1 151	10 465	1 117	744	9 348	3 512	5 063		
Median	1 418	997	83	1 872	863	745	5 879	533	340	5 346	2 207	2 498		
	5.6	5.8	5.4	5.9	5.7	6.1	5.4	5.1	5.1	5.5	5.3	5.7		
Renter occupied														
1 room	16 338	11 313	1 020	24 394	19 213	3 496	86 956	11 284	9 467	75 672	57 333	16 706		
2 rooms	581	501	24	1 113	1 077	22	2 713	234	209	2 479	2 347	119		
3 rooms	979	776	62	2 538	2 378	111	7 212	769	701	6 443	5 899	495		
4 rooms	3 365	2 656	205	6 583	6 051	391	22 723	2 534	2 314	20 189	17 005	3 010		
5 rooms	4 851	3 155	337	6 755	5 416	865	29 580	4 014	3 422	25 566	18 604	6 416		
6 rooms	3 621	2 369	220	4 408	2 785	1 181	15 408	2 393	1 938	13 015	8 767	3 830		
7 rooms	1 928	1 196	104	1 763	941	551	6 240	884	617	5 356	3 131	1 984		
8 rooms	628	397	43	782	358	264	1 943	299	179	1 644	1 000	528		
9 rooms or more	243	161	20	272	133	71	709	106	57	603	354	198		
Median	142	102	5	180	74	40	428	51	30	377	226	126		
	4.2	4.0	4.1	3.8	3.5	4.8	3.9	4.0	3.9	3.8	3.7	4.2		
Year-round vacant for sale														
1 to 3 rooms	390	180	24	601	356	173	1 762	277	191	1 485	653	708		
4 and 5 rooms	17	7		25	22	3	156	36	29	120	99	10		
6 and 7 rooms	167	52	11	260	171	41	749	135	93	614	344	238		
8 rooms or more	152	79	8	252	128	104	588	90	57	498	154	308		
Median	54	42	2	64	35	25	269	16	12	253	56	152		
	5.6	6.1	5.2	5.6	5.4	6.5	5.5	5.1	5.1	5.5	4.8	6.1		
Year-round vacant for rent														
1 room	1 324	817	158	3 537	2 900	354	6 529	599	525	5 930	4 422	1 432		
2 rooms	103	94	4	196	188	1	327	15	14	312	299	11		
3 rooms	83	64	5	472	461	8	826	65	59	761	691	64		
4 rooms	378	257	52	1 271	1 086	130	2 117	220	202	1 897	1 458	423		
5 rooms	402	200	58	1 157	836	150	2 071	195	166	1 876	1 345	504		
6 rooms	226	107	35	310	232	42	834	79	67	755	419	319		
7 rooms or more	132	95	4	131	97	23	354	25	17	329	210	111		
Median	3.7	3.5	3.8	3.4	3.2	3.8	3.5	3.5	3.4	3.5	3.3	3.9		
PERSONS														
Owner occupied														
1 person	30 792	14 804	2 461	30 113	15 984	11 911	170 024	29 536	19 675	140 488	65 350	66 684		
2 persons	3 959	2 450	299	3 180	1 924	1 053	17 439	3 409	2 527	14 030	9 708	3 755		
3 persons	10 177	5 322	817	8 525	4 459	3 429	48 829	8 846	6 013	39 983	21 674	15 926		
4 persons	5 831	2 650	473	6 173	3 268	2 470	32 257	5 516	3 713	26 741	11 544	13 576		
5 persons	5 301	2 162	447	6 125	3 245	2 460	30 612	5 200	3 362	25 412	9 002	14 774		
6 persons	3 085	1 264	252	3 490	1 730	1 466	19 612	3 259	2 097	16 353	5 862	9 397		
7 persons	1 400	566	96	1 530	766	638	10 977	1 753	1 060	9 224	3 509	5 113		
8 persons	487	243	48	664	365	235	5 615	849	495	4 766	2 062	2 381		
9 persons or more	280	89	20	287	156	110	2 958	456	262	2 502	1 267	1 106		
Median	172	58	9	139	71	50	1 725	248	146	1 477	722	656		
	2.7	2.4	2.7	3.0	3.0	3.1	3.1	3.0	2.8	3.1	2.6	3.5		
Renter occupied														
1 person	16 338	11 313	1 020	24 394	19 213	3 496	86 956	11 284	9 467	75 672	57 333	16 706		
2 persons	4 401	3 691	163	6 015	5 410	474	23 986	2 581	2 347	21 405	18 553	2 680		
3 persons	4 630	3 380	287	7 930	6 615	932	25 851	3 060	2 650	22 791	16 929	5 472		
4 persons	2 830	1 802	234	4 403	3 234	826	14 929	2 134	1 749	12 795	8 823	3 646		
5 persons	2 005	1 139	179	2 779	1 865	614	9 542	1 532	1 216	8 010	5 376	2 346		
6 persons	1 166	642	72	1 488	931	337	5 592	912	721	4 680	3 246	1 247		
7 persons	585	311	39	867	555	177	3 205	541	395	2 664	1 869	666		
8 persons	375	192	25	453	305	76	1 938	268	201	1 670	1 238	347		
9 persons or more	226	104	18	319	217	42	1 275	166	126	1 109	889	190		
Median	120	52	3	140	81	18	638	90	62	548	410	112		
	2.3	2.1	2.8	2.3	2.1	2.9	2.3	2.5	2.4	2.2	2.1	2.6		
PERSONS PER ROOM														
Owner occupied														
0.50 or less	30 792	14 804	2 461	30 113	15 984	11 911	170 024	29 536	19 675	140 488	65 350	66 684		
0.51 to 0.75	17 811	9 832	1 369	16 544	8 621	6 700	84 296	14 192	9 888	70 104	37 050	28 931		
0.76 to 1.00	4 469	2 760	540	7 574	3 951	3 150	38 766	6 550	4 370	32 216	13 174	17 017		
1.01 to 1.50	4 918	1 777	438	4 835	2 738	1 708	33 864	6 321	4 008	27 543	10 262	15 611		
1.51 or more	1 251	371	92	997	573	314	10 887	2 034	1 165	8 853	3 955	4 380		
Median	343	64	22	163	101	39	2 211	439	244	1 772	909	745		
Renter occupied														
0.50 or less	16 338	11 313	1 020	24 394	19 213	3 496	86 956	11 284	9 467	75 672	57 333	16 706		
0.51 to 0.75	7 628	5 858	357	9 852	7 830	1 440	39 094	4 601	3 970	34 493	26 926	7 009		
0.76 to 1.00	3 776	2 534	275	6 276	4 901	973	20 270	2 715	2 266	17 555	12 231	4 940		
1.01 to 1.50	3 285	2 106	268	5 532	4 335	800	17 216	2 497	2 082	14 719	10 944	3 367		
1.51 or more														

Table 9. Utilization Characteristics for Areas and Places: 1970—Continued

(For minimum base for derived figures (percent, median, etc.) and meaning of symbols, see text)

Standard Metropolitan Statistical Areas Places of 50,000 Inhabitants or More (or Central Cities) Urban Balance Urbanized Areas Places of 50,000 Inhabitants or More	Standard metropolitan statistical areas—Con.			Urbanized areas						
	Owensboro			Cincinnati			Huntington—Ashland			
	Total	Owensboro	Urban balance	Total	Kentucky portion	Ohio portion	Total	Kentucky portion	Ohio portion	West Virginia portion
ROOMS										
All year-round units.....	25 333	16 926	856	373 349	64 997	308 352	60 246	18 443	10 387	31 416
1 room.....	239	204	—	8 378	1 159	7 219	943	194	84	665
2 rooms.....	649	543	9	22 481	3 605	18 876	1 578	309	250	1 019
3 rooms.....	2 553	2 141	42	62 610	10 370	52 240	5 759	1 269	838	3 652
4 rooms.....	5 797	3 483	220	69 697	14 373	55 324	12 165	3 782	2 395	5 988
5 rooms.....	8 123	5 559	297	83 789	15 868	67 921	17 205	5 976	3 305	7 924
6 rooms.....	4 492	2 785	185	67 467	11 974	55 493	12 482	4 073	2 076	6 333
7 rooms.....	2 013	1 284	61	31 360	4 596	26 764	5 567	1 698	879	2 990
8 rooms.....	922	595	24	17 288	1 984	15 304	2 689	713	363	1 613
9 rooms or more.....	545	332	18	10 279	1 068	9 211	1 858	429	197	1 232
Median.....	4.9	4.9	5.0	4.8	4.7	4.8	5.1	5.1	5.0	5.1
Owner occupied.....	16 860	10 464	678	202 698	38 754	163 944	36 099	12 232	6 602	17 265
1 room.....	21	7	—	236	54	182	36	6	10	20
2 rooms.....	93	39	2	826	205	621	100	28	15	57
3 rooms.....	513	301	17	7 411	2 283	5 128	720	223	155	342
4 rooms.....	3 120	1 574	151	23 182	6 486	16 696	5 186	1 913	1 195	2 078
5 rooms.....	6 263	4 217	245	59 015	12 164	46 851	11 750	4 339	2 370	5 041
6 rooms.....	3 765	2 328	168	58 101	10 555	47 546	9 799	3 320	1 651	4 828
7 rooms.....	1 784	1 161	56	28 592	4 203	24 389	4 617	1 425	734	2 458
8 rooms.....	826	540	22	15 894	1 824	14 070	2 268	608	299	1 361
9 rooms or more.....	475	297	17	9 441	980	8 461	1 623	370	173	1 080
Median.....	5.2	5.3	5.2	5.7	5.4	5.8	5.5	5.4	5.3	5.7
Renter occupied.....	7 152	5 565	144	151 754	23 092	128 662	20 446	4 962	3 151	12 333
1 room.....	183	171	—	6 587	904	5 683	746	164	57	525
2 rooms.....	471	433	4	18 544	2 816	15 728	1 248	202	208	838
3 rooms.....	1 732	1 584	18	49 669	7 266	42 403	4 313	884	568	2 861
4 rooms.....	2 211	1 698	61	42 593	7 015	35 578	6 045	1 519	1 034	3 492
5 rooms.....	1 532	1 126	38	22 313	3 316	18 997	4 615	1 251	775	2 589
6 rooms.....	610	389	15	8 093	1 231	6 862	2 244	600	344	1 300
7 rooms.....	180	95	5	2 294	332	1 962	754	213	101	440
8 rooms.....	77	42	2	1 028	137	891	316	83	52	181
9 rooms or more.....	56	27	1	633	75	558	165	46	12	107
Median.....	4.0	3.9	4.3	3.5	3.6	3.5	4.1	4.3	4.2	4.1
Year-round vacant for sale.....	204	145	10	2 108	329	1 779	463	148	111	204
1 to 3 rooms.....	14	12	—	344	69	275	18	1	7	10
4 and 5 rooms.....	132	87	9	809	151	658	188	81	44	63
6 and 7 rooms.....	46	36	1	661	90	571	194	56	51	87
8 rooms or more.....	12	10	—	294	19	275	63	10	9	44
Median.....	5.0	5.1	4.8	5.3	4.8	5.4	5.7	5.3	5.7	6.0
Year-round vacant for rent.....	616	480	9	11 497	1 957	9 540	1 849	595	279	975
1 room.....	24	23	—	1 290	151	1 139	128	17	13	98
2 rooms.....	51	46	1	2 210	438	1 772	141	60	12	69
3 rooms.....	208	187	3	3 669	543	3 126	483	100	74	309
4 rooms.....	177	124	3	2 616	602	2 014	539	188	93	258
5 rooms.....	110	76	2	1 212	187	1 025	382	182	58	142
6 rooms or more.....	46	24	—	500	36	464	176	48	29	99
Median.....	3.6	3.4	3.7	3.1	3.2	3.1	3.8	4.1	3.9	3.5
PERSONS										
Owner occupied.....	16 860	10 464	678	202 698	38 754	163 944	36 099	12 232	6 602	17 265
1 person.....	1 962	1 380	62	21 763	5 029	16 734	5 165	1 457	959	2 749
2 persons.....	4 842	3 016	203	56 553	11 246	45 307	12 168	3 890	2 139	6 139
3 persons.....	3 154	1 968	122	34 959	6 560	28 399	6 777	2 399	1 255	3 123
4 persons.....	3 004	1 894	137	35 539	6 058	29 481	5 939	2 250	1 080	2 609
5 persons.....	1 812	1 115	69	24 388	4 208	20 180	3 342	1 220	606	1 516
6 persons.....	1 029	573	36	14 299	2 603	11 696	1 532	558	312	662
7 persons.....	538	285	17	7 772	1 493	6 279	716	265	160	291
8 persons.....	304	157	8	4 418	919	3 499	301	126	66	109
9 persons or more.....	215	76	4	3 007	638	2 369	301	159	67	255
Median.....	3.0	2.9	3.1	3.2	3.0	3.2	2.6	2.8	2.7	2.5
Renter occupied.....	7 152	5 565	144	151 754	23 092	128 662	20 446	4 962	3 151	12 333
1 person.....	1 729	1 549	14	51 282	6 593	44 689	5 788	1 113	821	3 854
2 persons.....	1 885	1 550	27	45 125	6 479	38 646	5 851	1 361	823	3 667
3 persons.....	1 325	1 011	39	23 248	4 023	19 225	3 559	942	581	2 036
4 persons.....	909	634	31	14 716	2 733	11 983	2 429	678	433	1 318
5 persons.....	581	400	16	7 906	1 538	6 368	1 367	407	246	714
6 persons.....	346	217	9	4 249	838	3 411	367	247	122	350
7 persons.....	197	106	7	2 526	446	2 080	406	120	69	217
8 persons.....	110	66	1	1 616	274	1 342	220	57	41	122
9 persons or more.....	70	32	—	1 086	168	918	107	37	15	55
Median.....	2.5	2.3	3.3	2.0	2.3	2.0	2.3	2.5	2.4	2.1
PERSONS PER ROOM										
Owner occupied.....	16 860	10 464	678	202 698	38 754	163 944	36 099	12 232	6 602	17 265
0.50 or less.....	8 145	5 299	312	101 183	18 785	82 398	21 520	6 632	3 687	11 201
0.51 to 0.75.....	3 732	2 317	154	47 856	8 549	39 307	7 346	2 669	1 377	3 300
0.76 to 1.00.....	3 440	2 080	162	38 752	7 888	30 864	5 655	2 237	1 203	2 215
1.01 to 1.50.....	1 220	648	43	12 552	2 900	9 652	1 314	576	275	463
1.51 or more.....	323	120	7	2 355	632	1 723	264	118	60	86
Renter occupied.....	7 152	5 565	144	151 754	23 092	128 662	20 446	4 962	3 151	12 333
0.50 or less.....	2 917	2 405	43	70 259	9 257	61 002	9 819	2 111	1 493	6 215
0.51 to 0.75.....	1 683	1 323	35	34 360	5 249	29 111	4 759	1 245	705	2 809
0.76 to 1.00.....	1 564	1 186	44	30 655	5 334	25 321	4 134	1 101	659	2 374
1.01 to 1.50.....	733	501	18	11 239	2 217	9 022	1 296	369	223	704
1.51 or more.....	255	150	4	5 241	1 035	4 206	438	136	71	231
With all plumbing facilities.....	21 888	15 257	784	342 794	59 766	283 028	54 883	16 752	9 412	28 719
Owner occupied.....	15 870	10 256	658	199 987	37 990	161 997	35 510	12 002	6 440	17 068
1.00 or less.....	14 466	9 509	611	185 374	34 561	150 813	34 025	11 354	6 118	16 553
1.01 to 1.50.....	1 136	633	41	12 376	2 847	9 529	1 264	551	269	444
1.51 or more.....	268	114	6	2 237	582	1 655	221	97	53	71
Renter occupied.....	6 018	5 001	126	142 807	21 776	121 031	19 373	4 750	2 972	11 651
1.00 or less.....	5 277	4 443	110	127 375	18 736	108 639	17 784	4 289	2 707	10 788
1.01 to 1.50.....	596	445	14	10 757	2 123	8 634	1 217	348	204	665
1.51 or more.....	145	113	2	4 675	917	3 758	372	113	61	198

Table 9. Utilization Characteristics for Areas and Places: 1970—Continued

[For minimum base for derived figures (percent, median, etc.) and meaning of symbols, see text]

**Standard Metropolitan
Statistical Areas
Places of 50,000
Inhabitants or More
(or Central Cities)
Urban Balance
Urbanized Areas
Places of 50,000
Inhabitants or More**

	Urbanized areas—Con.					Places			
	Lexington	Louisville			Owensboro	Covington	Lexington	Louisville	Owensboro
		Total	Indiana portion	Kentucky portion					
ROOMS									
All year-round units									
1 room	54 998	243 243	27 406	215 837	17 782	19 416	38 943	129 671	16 926
2 rooms	1 353	3 273	246	3 027	204	683	1 318	2 857	204
3 rooms	3 093	8 818	861	7 957	552	1 883	2 956	7 281	543
4 rooms	8 384	28 385	2 997	25 388	2 183	4 642	7 761	21 341	2 141
5 rooms	9 887	53 911	7 090	46 821	3 703	4 638	8 108	33 665	3 483
6 rooms	12 539	66 273	8 821	57 452	5 856	3 905	8 166	29 639	5 559
7 rooms	9 200	46 462	4 491	41 971	2 970	2 484	5 103	19 395	2 785
8 rooms	6 039	20 462	1 796	18 666	1 345	772	3 073	9 037	1 284
9 rooms or more	2 730	10 123	744	9 379	619	269	1 483	3 959	595
Median	1 773	5 536	360	5 176	350	140	975	2 497	332
	4.9	4.9	4.8	4.9	4.9	4.0	4.4	4.5	4.9
Owner occupied									
1 room	27 895	149 920	17 886	132 034	11 142	8 907	15 984	65 350	10 464
2 rooms	38	143	19	124	7	23	26	92	7
3 rooms	92	586	100	486	41	88	78	397	39
4 rooms	549	3 389	556	2 833	318	993	462	2 307	301
5 rooms	2 435	22 983	3 814	19 167	1 725	2 058	1 696	13 107	1 574
6 rooms	8 032	50 226	6 930	43 296	4 462	2 716	4 953	20 014	4 217
7 rooms	7 441	39 941	3 861	36 080	2 496	2 031	3 976	15 844	2 328
8 rooms	5 242	18 370	1 602	16 768	1 217	661	2 623	7 870	1 161
9 rooms or more	2 458	9 252	677	8 575	562	227	1 307	3 512	540
Median	1 608	5 030	325	4 705	314	110	863	2 207	297
	5.9	5.5	5.1	5.5	5.3	5.0	5.7	5.3	5.3
Renter occupied									
1 room	22 709	82 517	8 478	74 039	5 709	9 227	19 213	57 333	5 565
2 rooms	1 099	2 667	201	2 466	171	527	1 077	2 347	171
3 rooms	2 489	7 070	676	6 394	437	1 458	2 378	5 899	433
4 rooms	6 442	22 165	2 150	20 015	1 602	3 249	6 051	17 005	1 584
5 rooms	6 281	27 996	2 976	25 020	1 759	2 341	5 416	18 604	1 698
6 rooms	3 966	14 285	1 488	12 907	1 154	1 086	2 795	8 767	1 126
7 rooms	1 492	5 648	553	5 115	404	409	941	3 131	389
8 rooms	622	1 685	157	1 528	100	97	358	1 000	99
9 rooms or more	204	603	51	552	33	44	133	354	42
Median	114	378	26	352	28	27	74	226	27
	3.7	3.8	3.9	3.8	3.9	3.3	3.5	3.7	3.9
Year-round vacant for sale									
1 to 3 rooms	529	1 549	188	1 361	155	113	356	653	145
4 and 5 rooms	25	138	29	109	12	32	22	99	12
6 and 7 rooms	212	672	90	582	96	52	171	344	87
8 rooms or more	232	519	57	462	37	21	128	154	36
Median	60	220	12	208	10	8	35	56	10
	5.7	5.4	5.1	5.5	5.1	4.4	5.4	4.8	5.1
Year-round vacant for rent									
1 room	3 254	6 357	503	5 854	489	867	2 900	4 422	480
2 rooms	189	323	13	310	23	102	188	299	23
3 rooms	469	813	58	755	47	270	461	691	46
4 rooms	1 216	2 080	199	1 881	190	290	1 086	1 458	187
5 rooms	986	1 999	150	1 849	127	145	836	1 345	124
6 rooms	274	804	66	738	78	44	232	419	74
7 rooms or more	120	338	17	321	17	16	97	210	24
Median	3.3	3.5	3.4	3.5	3.4	2.7	3.2	3.3	3.4
PERSONS									
Owner occupied									
1 person	27 895	149 920	17 886	132 034	11 142	8 907	15 984	65 350	10 464
2 persons	2 977	15 744	2 281	13 463	1 442	1 686	1 924	9 708	1 380
3 persons	7 888	43 104	5 504	37 600	3 219	2 856	4 459	21 674	3 016
4 persons	5 738	28 493	3 373	25 120	2 090	1 404	3 268	11 544	1 968
5 persons	5 705	26 822	3 046	23 776	2 031	1 149	3 245	9 002	1 894
6 persons	3 196	17 170	1 911	15 259	1 184	755	1 730	5 862	1 115
7 persons	1 404	9 560	938	8 622	629	453	766	3 509	573
8 persons	600	4 890	447	4 443	302	291	365	2 062	285
9 persons or more	266	2 618	245	2 373	165	183	156	1 267	157
Median	121	1 519	141	1 378	80	130	71	722	76
	3.0	3.1	2.8	3.1	2.9	2.5	3.0	2.6	2.9
Renter occupied									
1 person	22 709	82 517	8 478	74 039	5 709	9 227	19 213	57 333	5 565
2 persons	5 884	23 441	2 208	21 233	1 563	3 110	5 410	18 553	1 549
3 persons	7 547	24 812	2 411	22 401	1 577	2 361	6 615	16 929	1 550
4 persons	4 060	14 001	1 532	12 469	1 050	1 371	3 234	8 823	1 011
5 persons	2 479	8 781	1 059	7 722	665	997	1 865	5 376	634
6 persons	1 268	5 094	601	4 493	416	617	931	3 246	400
7 persons	732	2 866	331	2 535	226	367	555	1 869	217
8 persons	381	1 759	174	1 585	113	197	305	1 238	106
9 persons or more	259	1 184	105	1 079	67	131	217	889	66
Median	99	579	57	522	32	76	81	410	32
	2.2	2.2	2.3	2.2	2.3	2.1	2.1	2.1	2.3
PERSONS PER ROOM									
Owner occupied									
0.50 or less	27 895	149 920	17 886	132 034	11 142	8 907	15 984	65 350	10 464
0.51 to 0.75	15 321	75 006	9 025	65 981	5 611	4 633	8 621	37 050	5 299
0.76 to 1.00	7 101	34 160	3 979	30 181	2 471	1 816	3 951	13 164	2 317
1.01 to 1.50	4 446	29 516	3 633	25 883	2 242	1 609	2 738	10 272	2 080
1.51 or more	887	9 362	1 027	8 335	667	573	573	3 955	648
Median	140	1 876	222	1 654	127	182	101	909	120
Renter occupied									
0.50 or less	22 709	82 517	8 478	74 039	5 709	9 227	19 213	57 333	5 565
0.51 to 0.75	9 270	37 573	3 638	33 935	2 448	3 713	7 830	26 926	2 405
0.76 to 1.00	5 874	19 202	2 031	17 171	1 358	1 752	4 901	12 231	1 323
1.01 to 1.50	5 135	16 133	1 822	14 311	1 230	2 177	4 335	10 944	1 186
1.51 or more	1 539	6 621	736	5 885	519	1 030	1 317	4 783	501
Median	891	2 988	251	2 737	154	555	830	2 449	150
With all plumbing facilities									
Owner occupied									
1.00 or less	49 365	225 555	25 309	200 246	16 041	17 280	34 139	118 202	15 257
1.01 to 1.50	27 675	147 833	17 410	130 423	10 914	8 746	15 859	64 496	10 256
1.51 or more	26 668	136 871	16 241	120 630	10 120	7 910	15 192	59 704	9 509
Median	870	9 201	983	8 218	674	663	567	3 914	633
	137	1 761	186	1 575	120	173	100	878	114
Renter occupied									
1.00 or less	21 690	77 722	7 899	69 823	5 127	8 534	18 280	53 706	5 001
1.01 to 1.50	19 409	68 859	7 036	61 823	4 553	7 032	16 267	46 967	4 443
1.51 or more	1 482	6 282	672	5 610	459	1 000	1 270	4 579	445
Median	799	2 581	191	2 390	115	502	743	2 160	113

Table 10. Financial Characteristics for Areas and Places: 1970

[For minimum base for derived figures (percent, median, etc.) and meaning of symbols, see text]

**Standard Metropolitan
Statistical Areas
Places of 50,000
Inhabitants or More
(or Central Cities)
Urban Balance
Urbanized Areas
Places of 50,000
Inhabitants or More**

	Standard metropolitan statistical areas								
	Cincinnati								
	Total	Indiana portion		Kentucky portion			Ohio portion		
		Total	Urban part	Total	Covington	Urban balance	Total	Cincinnati	Urban balance
VALUE									
Specified owner occupied ¹	222 045	4 708	2 530	41 664	7 100	27 068	175 673	47 630	102 033
Less than \$5,000	3 480	248	126	1 021	236	427	2 211	727	634
\$5,000 to \$7,499	7 876	514	282	2 965	959	1 456	4 397	1 706	1 475
\$7,500 to \$9,999	13 078	622	300	4 806	1 652	2 490	7 650	3 144	2 608
\$10,000 to \$12,499	21 394	650	307	5 985	1 784	3 173	14 759	5 661	6 134
\$12,500 to \$14,999	28 025	547	263	5 324	1 194	3 192	22 154	7 729	11 194
\$15,000 to \$17,499	35 387	600	316	5 666	634	3 946	29 121	8 512	16 854
\$17,500 to \$19,999	32 082	501	280	4 942	285	3 714	26 639	6 474	16 805
\$20,000 to \$24,999	34 919	621	379	5 489	219	4 173	28 809	6 184	18 616
\$25,000 to \$34,999	26 588	322	208	3 619	86	2 939	22 647	4 475	15 183
\$35,000 to \$49,999	12 744	69	56	1 382	44	1 150	11 293	1 802	8 219
\$50,000 or more	6 472	14	13	465	7	408	5 993	1 216	4 371
Median	\$17 600	\$14 000	\$14 900	\$15 300	\$11 000	\$16 800	\$18 200	\$16 400	\$19 300
Specified vacant for sale ¹	1 923	60	29	334	75	175	1 529	560	753
Less than \$5,000	83	8	3	29	9	10	46	21	13
\$5,000 to \$9,999	303	20	11	108	42	48	175	97	47
\$10,000 to \$14,999	443	9	4	67	19	35	367	203	121
\$15,000 to \$19,999	413	12	5	56	3	32	345	125	180
\$20,000 to \$24,999	237	8	5	40	2	24	189	43	119
\$25,000 to \$34,999	208	2	1	23	—	18	183	32	130
\$35,000 to \$49,999	161	—	—	10	—	8	151	14	109
\$50,000 or more	75	1	—	1	—	—	73	25	34
Median price asked	\$16 400	\$10 600	\$10 300	\$11 900	\$8 700	\$14 000	\$17 200	\$14 200	\$20 700
With all plumbing facilities:									
Specified owner occupied ¹	217 439	4 380	2 427	40 382	7 028	26 632	172 677	47 170	101 110
Less than \$5,000	2 208	138	85	642	209	339	1 428	649	446
\$5,000 to \$9,999	19 035	975	536	7 225	2 574	3 789	10 835	4 745	3 678
\$10,000 to \$14,999	48 743	1 162	565	11 145	2 971	6 306	36 436	13 293	17 165
\$15,000 to \$19,999	67 107	1 089	589	10 514	918	7 595	55 504	14 889	33 562
\$20,000 to \$24,999	34 731	613	377	5 437	219	4 135	28 681	6 139	18 567
\$25,000 or more	45 615	403	275	5 419	137	4 468	39 793	7 455	27 692
Median	\$17 800	\$14 600	\$15 200	\$15 500	\$11 000	\$16 800	\$18 300	\$16 400	\$19 400
Specified vacant for sale ¹	1 820	48	27	309	73	170	1 463	548	737
Less than \$5,000	46	2	2	19	9	8	25	18	6
\$5,000 to \$9,999	268	15	10	102	40	47	151	92	42
\$10,000 to \$14,999	427	8	4	62	19	33	357	201	118
\$15,000 to \$19,999	406	12	5	56	3	32	338	125	179
\$20,000 to \$24,999	236	8	5	39	2	24	189	43	119
\$25,000 or more	437	3	1	31	—	26	403	69	273
Median price asked	\$16 900	\$12 500	\$10 900	\$12 200	\$8 700	\$14 400	\$17 600	\$14 200	\$21 000
CONTRACT RENT									
Specified renter occupied ²	164 171	1 765	1 242	24 852	9 193	13 909	137 554	97 783	33 843
Less than \$30	4 747	143	89	1 123	510	486	3 481	2 640	551
\$30 to \$39	8 010	136	88	1 369	643	605	6 505	5 687	525
\$40 to \$59	25 974	450	321	4 884	2 504	2 040	20 640	16 413	3 100
\$60 to \$79	38 900	465	347	6 645	3 005	3 248	31 790	23 162	7 080
\$80 to \$99	33 888	220	167	4 385	1 431	2 769	29 283	20 327	7 963
\$100 to \$119	18 455	114	88	2 502	483	1 893	15 839	10 413	4 899
\$120 to \$149	16 494	39	29	1 781	210	1 482	14 674	10 022	4 336
\$150 to \$199	8 555	12	6	780	71	670	7 763	4 756	2 837
\$200 to \$249	1 898	1	1	77	13	63	1 820	1 049	739
\$250 or more	1 762	—	—	42	1	39	1 720	1 281	422
No cash rent	5 488	185	106	1 264	322	614	4 039	2 033	1 391
Median	\$81	\$62	\$63	\$72	\$64	\$82	\$83	\$80	\$91
Specified vacant for rent ²	12 124	717	92	2 041	867	1 092	9 966	8 260	1 454
Less than \$40	1 259	24	12	173	104	59	1 062	925	104
\$40 to \$59	2 701	26	18	502	275	213	2 173	1 994	138
\$60 to \$79	2 944	36	32	532	318	199	2 376	2 076	251
\$80 to \$99	1 944	19	19	240	108	121	1 684	1 381	255
\$100 to \$149	2 104	10	10	397	56	311	1 697	1 379	275
\$150 to \$199	757	1	1	140	3	135	616	345	245
\$200 or more	415	—	—	57	—	64	358	160	186
Median rent asked	\$73	\$65	\$72	\$70	\$62	\$90	\$74	\$70	\$98
With all plumbing facilities:									
Specified renter occupied ²	152 694	1 467	1 095	23 059	8 503	13 295	128 168	91 533	32 057
Less than \$40	9 547	140	99	1 924	944	905	7 483	6 523	736
\$40 to \$59	21 717	380	287	4 222	2 211	1 835	17 115	14 111	2 423
\$60 to \$79	36 860	436	334	6 376	2 877	3 145	30 048	22 010	6 689
\$80 to \$99	33 003	212	164	4 309	1 396	2 731	28 482	19 726	7 800
\$100 to \$149	34 585	152	117	4 244	686	3 348	30 189	20 222	9 150
\$150 or more	12 145	13	7	893	85	767	11 239	7 040	3 983
No cash rent	4 837	134	87	1 091	304	564	3 612	1 901	1 276
Median	\$83	\$66	\$66	\$75	\$66	\$83	\$85	\$82	\$93
Specified vacant for rent ²	10 290	84	77	1 798	720	1 022	8 408	6 921	1 312
Less than \$40	752	5	4	116	63	48	631	541	77
\$40 to \$59	2 058	21	17	400	207	186	1 637	1 517	101
\$60 to \$79	2 488	33	31	469	285	175	1 986	1 749	205
\$80 to \$99	1 818	15	15	229	103	117	1 574	1 293	240
\$100 to \$149	2 014	9	9	388	56	308	1 617	1 324	260
\$150 or more	1 160	1	1	196	6	188	963	497	429
Median rent asked	\$79	\$71	\$73	\$75	\$65	\$97	\$79	\$75	\$105
DURATION OF VACANCY									
Year-round vacant for sale	2 622	86	34	434	113	231	2 102	1 040	814
Less than 2 months	742	21	8	126	28	72	595	234	299
2 up to 6 months	969	28	8	164	42	83	777	380	305
6 months or more	911	37	18	144	43	76	730	426	210
Year-round vacant for rent	12 242	129	92	2 076	867	1 094	10 037	8 272	1 482
Less than 2 months	7 015	59	45	1 353	515	790	5 603	4 479	989
2 up to 6 months	3 079	43	29	431	228	159	2 605	2 213	312
6 months or more	2 148	27	18	292	124	145	1 829	1 580	161

¹Limited to one-family homes on less than 10 acres and no business on property. ²Excludes one-family homes on 10 acres or more.

Table 10. Financial Characteristics for Areas and Places: 1970-Continued

[For minimum base for derived figures (percent, median, etc.) and meaning of symbols, see text]

Standard Metropolitan Statistical Areas Places of 50,000 Inhabitants or More (or Central Cities) Urban Balance Urbanized Areas Places of 50,000 Inhabitants or More	Standard metropolitan statistical areas - Con.											
	Evansville					Huntington-Ashland						
	Total	Indiana portion		Kentucky portion		Total	Kentucky portion			Ohio portion		
		Total	Evansville	Urban balance	Total		Urban part	Total	Ashland	Urban balance	Total	Urban part
VALUE												
Specified owner occupied ¹	45 110	39 383	27 902	2 263	5 727	4 151	45 224	10 177	6 306	1 746	9 917	6 001
Less than \$5,000	3 827	3 125	2 420	213	702	392	3 469	848	349	261	943	307
\$5,000 to \$7,999	5 748	4 952	3 913	303	796	517	4 417	1 207	664	321	1 203	592
\$7,500 to \$9,999	6 622	5 785	4 529	301	837	617	5 401	1 428	891	320	1 377	852
\$10,000 to \$14,999	6 941	6 087	4 752	240	854	640	6 253	1 462	944	237	1 544	1 013
\$12,500 to \$14,999	5 547	4 882	3 698	173	665	518	5 606	1 400	913	185	1 231	820
\$15,000 to \$17,499	4 308	3 778	2 628	190	530	417	5 195	979	634	141	1 169	808
\$17,500 to \$19,999	3 406	3 038	1 915	221	368	287	4 055	827	516	104	816	535
\$20,000 to \$24,999	3 995	3 545	1 890	317	450	353	4 982	963	602	114	891	565
\$25,000 to \$34,999	3 225	2 868	1 399	242	357	283	3 754	704	520	53	532	356
\$35,000 to \$49,999	1 117	1 001	575	61	116	87	1 455	267	196	9	164	119
\$50,000 or more	374	322	183	2	52	40	637	92	77	1	47	34
Median	\$12 300	\$12 400	\$11 600	\$13 600	\$11 500	\$12 100	\$13 900	\$12 800	\$13 300	\$9 800	\$12 300	\$13 200
Specified vacant for sale ¹	667	588	363	43	79	61	603	111	72	18	146	97
Less than \$5,000	69	57	42	2	12	10	63	20	9	5	16	10
\$5,000 to \$9,999	133	117	97	7	16	10	138	45	31	6	37	22
\$10,000 to \$14,999	99	84	72	4	15	11	133	22	14	7	33	23
\$15,000 to \$19,999	111	97	62	6	14	12	150	11	7	-	38	26
\$20,000 to \$24,999	104	92	44	8	12	9	45	6	5	-	10	7
\$25,000 to \$34,999	117	109	38	13	8	7	47	2	2	-	11	8
\$35,000 to \$49,999	33	31	7	3	2	2	19	2	2	-	1	1
\$50,000 or more	1	1	1	-	-	-	8	3	2	-	-	-
Median price asked	\$16 400	\$16 800	\$13 100	\$21 600	\$13 800	\$14 700	\$13 700	\$9 100	\$9 500	\$8 300	\$13 200	\$13 600
With all plumbing facilities:												
Specified owner occupied ¹	43 723	38 485	27 478	2 178	5 238	3 989	42 831	9 878	6 266	1 680	8 990	5 859
Less than \$5,000	2 983	2 598	2 163	165	385	283	2 048	643	327	204	428	234
\$5,000 to \$9,999	11 960	10 465	8 319	577	1 495	1 095	9 080	2 569	1 545	632	2 248	1 394
\$10,000 to \$14,999	12 409	10 912	8 421	409	1 497	1 150	11 696	2 844	1 853	422	2 711	1 818
\$15,000 to \$19,999	7 684	6 792	4 533	408	892	702	9 210	1 801	1 148	245	1 974	1 341
\$20,000 to \$24,999	3 981	3 533	1 887	315	448	351	4 962	960	601	114	887	563
\$25,000 or more	4 706	4 185	2 155	304	521	408	5 835	1 061	792	63	742	509
Median	\$12 500	\$12 600	\$11 700	\$14 100	\$12 200	\$12 400	\$14 400	\$13 000	\$13 400	\$10 000	\$13 200	\$13 400
Specified vacant for sale ¹	632	563	354	41	69	56	556	101	72	15	132	93
Less than \$5,000	40	35	33	-	5	5	33	11	9	2	7	7
\$5,000 to \$9,999	129	116	97	7	13	10	123	44	31	6	32	21
\$10,000 to \$14,999	99	84	72	4	15	11	131	22	14	7	33	23
\$15,000 to \$19,999	110	96	62	6	14	12	150	11	7	-	38	26
\$20,000 to \$24,999	104	92	44	8	12	9	45	6	5	-	10	7
\$25,000 or more	150	140	46	16	10	9	74	7	6	-	12	9
Median price asked	\$17 000	\$17 300	\$13 400	\$22 200	\$15 500	\$15 800	\$14 600	\$9 600	\$9 500	\$9 600	\$14 200	\$14 100
CONTRACT RENT												
Specified renter occupied ²	21 679	18 305	16 192	630	3 374	2 818	24 353	4 603	3 238	726	4 406	3 119
Less than \$30	1 172	787	589	52	385	302	1 679	293	122	60	398	114
\$30 to \$39	1 609	1 262	1 082	55	347	284	2 384	492	328	89	394	256
\$40 to \$59	4 296	3 558	3 149	161	738	627	6 867	1 303	856	278	1 424	1 081
\$60 to \$79	5 609	4 767	4 332	150	842	756	6 175	1 156	907	152	1 119	960
\$80 to \$99	3 206	2 856	2 621	76	350	316	2 388	456	389	32	333	284
\$100 to \$119	1 803	1 605	1 473	36	198	179	1 310	248	210	22	163	131
\$120 to \$149	1 622	1 457	1 334	22	165	157	1 011	222	180	14	97	66
\$150 to \$199	828	791	708	7	37	37	339	44	38	1	35	21
\$200 to \$249	164	161	149	3	3	3	61	4	4	-	5	2
\$250 or more	118	116	112	1	2	-	23	6	4	-	2	1
No cash rent	1 252	945	643	67	307	157	2 116	379	200	78	436	203
Median	\$70	\$72	\$73	\$61	\$61	\$63	\$61	\$60	\$64	\$52	\$57	\$60
Specified vacant for rent ²	1 767	1 545	1 403	30	222	167	2 213	537	433	63	446	274
Less than \$40	202	144	106	3	58	38	474	91	50	24	129	44
\$40 to \$59	436	379	346	8	57	44	798	207	170	22	165	111
\$60 to \$79	524	464	434	7	60	47	568	151	134	12	102	78
\$80 to \$99	275	252	241	4	23	17	189	56	50	3	31	24
\$100 to \$149	262	240	216	8	22	20	154	25	22	2	17	15
\$150 to \$199	57	55	50	-	2	1	27	6	1	-	2	2
\$200 or more	11	11	10	-	-	-	3	1	1	-	-	-
Median rent asked	\$67	\$68	\$69	\$66	\$58	\$61	\$55	\$57	\$60	\$48	\$52	\$57
With all plumbing facilities:												
Specified renter occupied ²	19 903	17 026	15 254	545	2 877	2 540	21 662	4 291	3 159	672	3 634	2 951
Less than \$40	2 047	1 593	1 404	60	454	418	2 714	609	417	122	375	302
\$40 to \$59	3 763	3 119	2 760	146	644	560	6 293	1 262	836	265	1 261	1 021
\$60 to \$79	5 399	4 580	4 164	143	819	738	6 030	1 139	894	150	1 099	948
\$80 to \$99	3 137	2 795	2 566	74	342	310	2 352	450	386	32	326	280
\$100 to \$149	3 398	3 040	2 792	57	358	333	2 289	466	390	33	256	195
\$150 or more	1 103	1 061	965	11	42	40	421	54	46	1	41	24
No cash rent	1 056	838	603	54	218	141	1 563	311	190	69	276	181
Median	\$72	\$74	\$74	\$64	\$65	\$66	\$63	\$62	\$64	\$54	\$61	\$61
Specified vacant for rent ²	1 533	1 362	1 254	26	171	142	1 780	491	412	51	303	240
Less than \$40	118	87	73	2	31	24	207	67	45	14	38	27
\$40 to \$59	354	310	282	5	44	37	678	191	160	20	125	98
\$60 to \$79	470	418	392	7	52	44	536	146	129	12	95	75
\$80 to \$99	265	244	234	4	21	16	183	55	49	3	27	23
\$100 to \$149	258	237	213	8	21	20	147	25	22	2	16	15
\$150 or more	68	66	60	-	2	1	29	7	7	-	2	2
Median rent asked	\$70	\$71	\$72	\$69	\$64	\$64	\$60	\$58	\$60	\$53	\$58	\$59
DURATION OF VACANCY												
Year-round vacant for sale	731	635	399	44	96	73	696	119	77	19	187	111
Less than 2 months	295	252	173	14	43	33	250	39	26	5	56	34
2 up to 6 months	246	210	128	17	36	30	255	49	31	7	68	39
6 months or more	190	173	98	13	17	10	191	31	20	7	63	38
Year-round vacant for rent	1 824	1 578	1 406	30	246	167	2 393	548	433	63	521	279
Less than 2 months	1 190	1 051	966	16	139	99	1 292	373	308	42	251	154
2 up to 6 months	424	360	318	11	64	42	673	112	85	14	147	65
6 months or more	210	167	124	3	43	26	428	63	40	7	123	60

¹Limited to one-family homes on less than 10 acres and no business on property. ²Excludes one-family homes on 10 acres or more.

Table 10. Financial Characteristics for Areas and Places: 1970—Continued

[For minimum base for derived figures (percent, median, etc.) and meaning of symbols, see text]

**Standard Metropolitan
Statistical Areas
Places of 50,000
Inhabitants or More
(or Central Cities)
Urban Balance
Urbanized Areas
Places of 50,000
Inhabitants or More**

	Standard metropolitan statistical areas—Con.												
	Huntington—Ashland—Con.			Lexington			Louisville						
	West Virginia portion			Total	Lexington	Urban balance	Total	Indiana portion		Kentucky portion			
	Total	Huntington	Urban balance					Total	Urban part	Total	Louisville	Urban balance	
VALUE													
Specified owner occupied ¹	25 130	13 437	2 177	26 959	14 044	11 410	153 690	24 135	17 675	129 555	58 952	63 846	
Less than \$5,000	1 678	424	176	505	280	123	4 576	1 646	1 013	2 930	2 288	463	
\$5,000 to \$7,499	2 007	868	206	976	650	251	9 527	2 462	1 806	7 065	5 830	883	
\$7,500 to \$9,999	2 596	1 395	250	1 229	729	423	15 510	3 229	2 512	12 281	9 153	2 592	
\$10,000 to \$12,499	3 247	1 842	358	1 803	929	475	23 937	3 936	3 087	20 001	12 037	7 246	
\$12,500 to \$14,999	2 975	1 813	286	2 569	1 286	1 117	23 149	3 561	2 825	19 588	8 432	10 439	
\$15,000 to \$17,499	3 047	1 747	276	4 000	2 272	1 511	21 937	3 106	2 259	18 831	6 350	11 786	
\$17,500 to \$19,999	2 412	1 301	187	3 845	2 104	1 583	17 187	2 276	1 606	14 911	4 849	9 452	
\$20,000 to \$24,999	3 128	1 585	195	4 870	2 589	2 103	17 228	2 086	1 413	15 142	4 850	9 405	
\$25,000 to \$34,999	2 518	1 373	164	4 204	1 872	2 166	12 608	1 347	854	11 261	3 143	7 145	
\$35,000 to \$49,999	1 024	672	69	2 020	901	989	5 564	385	237	5 179	1 405	3 210	
\$50,000 or more	498	417	10	938	432	389	2 467	101	63	2 366	615	1 219	
Median	\$15 100	\$15 500	\$13 400	\$19 100	\$18 500	\$19 900	\$15 000	\$13 100	\$12 900	\$15 400	\$12 500	\$17 200	
Specified vacant for sale ¹	346	162	20	568	333	171	1 539	234	163	1 305	506	687	
Less than \$5,000	27	5	3	21	16	5	98	40	27	58	36	8	
\$5,000 to \$9,999	56	25	3	52	39	11	277	56	43	221	189	25	
\$10,000 to \$14,999	78	49	8	63	52	12	339	45	32	294	166	124	
\$15,000 to \$19,999	101	43	1	165	122	25	289	58	37	231	51	169	
\$20,000 to \$24,999	29	8	2	99	59	23	122	22	14	100	17	71	
\$25,000 to \$34,999	34	16	1	116	39	75	168	9	6	159	26	117	
\$35,000 to \$49,999	16	11	—	36	23	12	181	3	3	178	14	132	
\$50,000 or more	5	5	—	18	7	9	65	1	1	64	7	41	
Median price asked	\$15 800	\$15 200	\$12 000	\$19 600	\$18 300	\$26 400	\$15 800	\$12 100	\$11 700	\$16 300	\$10 600	\$21 200	
With all plumbing facilities:													
Specified owner occupied ¹	23 963	13 328	2 130	26 663	13 989	11 324	151 106	23 045	17 253	128 061	58 478	63 152	
Less than \$5,000	977	366	141	364	257	83	3 548	1 068	772	2 480	2 135	262	
\$5,000 to \$9,999	4 263	2 233	445	2 100	1 361	645	24 101	5 338	4 194	18 763	14 833	3 217	
\$10,000 to \$14,999	6 141	3 643	644	4 353	2 214	1 866	46 755	7 394	5 875	39 361	20 374	17 583	
\$15,000 to \$19,999	5 435	3 043	463	7 830	4 373	3 087	38 971	5 350	3 851	33 621	11 760	21 170	
\$20,000 to \$24,999	3 115	1 584	194	4 861	2 583	2 101	17 160	2 075	1 411	15 085	4 836	9 371	
\$25,000 or more	4 032	2 459	243	7 155	3 201	3 542	20 571	1 820	1 150	18 751	5 140	11 549	
Median	\$15 500	\$15 600	\$13 600	\$19 100	\$18 600	\$20 000	\$15 100	\$13 400	\$13 000	\$15 500	\$12 600	\$17 200	
Specified vacant for sale ¹	323	159	19	548	317	166	1 474	200	146	1 274	499	677	
Less than \$5,000	15	4	3	12	9	3	53	15	13	38	31	4	
\$5,000 to \$9,999	47	23	2	42	31	10	264	50	40	214	188	21	
\$10,000 to \$14,999	76	49	6	63	32	12	334	42	32	292	165	123	
\$15,000 to \$19,999	101	43	1	163	122	24	289	58	37	231	51	169	
\$20,000 to \$24,999	29	8	2	99	55	23	122	22	14	100	17	71	
\$25,000 or more	55	32	3	169	68	96	412	13	10	399	47	289	
Median price asked	\$16 500	\$15 400	\$12 300	\$19 800	\$18 600	\$26 600	\$16 200	\$14 100	\$13 000	\$16 500	\$10 600	\$21 500	
CONTRACT RENT													
Specified renter occupied ²	15 344	11 302	1 908	23 374	19 126	3 476	85 276	10 696	9 405	74 580	56 955	16 400	
Less than \$30	988	343	53	279	172	38	2 468	664	538	1 804	1 492	251	
\$30 to \$39	1 498	1 070	65	987	917	24	6 138	794	671	5 344	5 098	180	
\$40 to \$59	4 140	3 173	312	2 482	2 165	200	16 464	1 996	1 779	14 488	13 577	699	
\$60 to \$79	3 900	3 208	289	4 054	3 446	527	19 214	2 460	2 193	16 754	14 784	1 665	
\$80 to \$99	1 599	1 328	95	4 185	3 478	647	13 505	1 600	1 488	11 905	8 787	2 945	
\$100 to \$119	899	729	61	3 934	3 205	680	9 152	888	814	8 264	4 829	3 335	
\$120 to \$149	692	590	23	3 898	3 146	707	9 724	1 099	1 048	8 625	4 278	4 276	
\$150 to \$199	260	224	5	2 162	1 758	351	4 272	426	406	3 846	1 921	1 882	
\$200 to \$249	52	49	—	443	329	102	623	15	15	608	338	257	
\$250 or more	15	15	—	134	96	32	476	5	2	471	298	167	
No cash rent	1 301	573	105	816	414	168	3 220	749	451	2 471	1 553	743	
Median	\$62	\$64	\$61	\$96	\$94	\$106	\$76	\$71	\$73	\$77	\$69	\$113	
Specified vacant for rent ²	1 230	816	158	3 509	2 895	354	6 493	587	524	5 906	4 409	1 423	
Less than \$40	254	96	10	87	70	6	522	70	48	452	420	28	
\$40 to \$59	426	269	100	313	279	17	1 478	110	93	1 368	1 292	66	
\$60 to \$79	315	256	36	479	431	42	1 425	182	171	1 243	1 128	90	
\$80 to \$99	102	88	5	1 448	398	34	753	84	79	669	563	88	
\$100 to \$149	112	88	7	1 070	913	140	1 570	100	93	1 470	684	778	
\$150 to \$199	19	17	—	759	614	15	545	40	39	505	192	313	
\$200 or more	2	2	—	353	190	100	200	1	1	199	130	60	
Median rent asked	\$56	\$63	\$48	\$118	\$113	\$132	\$76	\$70	\$72	\$78	\$67	\$133	
With all plumbing facilities:													
Specified renter occupied ²	13 737	10 690	939	22 159	18 196	3 393	79 946	9 719	8 768	70 227	53 336	15 546	
Less than \$40	1 730	1 248	85	1 051	981	39	7 259	1 065	984	6 194	5 863	265	
\$40 to \$59	3 770	2 870	299	2 008	1 780	159	14 447	1 769	1 613	12 678	12 000	521	
\$60 to \$79	3 792	3 117	280	3 792	3 205	516	18 175	2 341	2 094	15 834	13 948	1 690	
\$80 to \$99	1 576	1 311	94	4 080	3 376	644	13 160	1 551	1 444	11 609	8 529	2 914	
\$100 to \$149	1 567	1 306	84	7 774	6 297	1 385	18 728	1 966	1 844	16 762	9 007	7 585	
\$150 or more	326	288	5	2 730	2 174	485	5 340	445	423	4 895	2 536	2 297	
No cash rent	976	548	92	724	383	165	2 837	582	386	2 255	1 453	664	
Median	\$64	\$65	\$62	\$99	\$97	\$108	\$78	\$74	\$75	\$79	\$70	\$114	
Specified vacant for rent ²	986	714	150	3 286	2 701	343	5 831	497	469	5 334	3 907	1 374	
Less than \$40	102	55	10	65	57	4	376	40	29	336	313	21	
\$40 to \$59	362	218	98	216	193	12	1 214	92	86	1 122	1 069	50	
\$60 to \$79	295	246	31	421	378	40	1 253	155	151	1 098	1 007	72	
\$80 to \$99	101	86	5	422	375	33	707	77	73	630	530	87	
\$100 to \$149	106	88	6	1 056	900	139	1 542	93	91	1 449	668	774	
\$150 or more	20	19	—	1 106	798	115	739	40	39	699	320	370	
Median rent asked	\$62	\$66	\$48	\$123	\$117	\$134	\$82	\$73	\$74	\$83	\$69	\$134	
DURATION OF VACANCY													
Year-round vacant for sale	390	180	24	601	356	173	1 762	277	191	1 485	653	708	
Less than 2 months	155	55	10	351	231	77	620	80	61	540	184	315	
2 up to 6 months	138	76	8	169	79	71	654	91	73	563	251	265	
6 months or more	97	49	6	81	46	25	488	106	57	382	218	128	
Year-round vacant for rent	1 324	817	158	3 537	2 900	354	6 529	599	525	5 930	4 422	1 432	
Less than 2 months	668	467	63	2 840	2 400	310	3 815	335	321	3 480	2 482	963	
2 up to 6 months	41												

Table 10. Financial Characteristics for Areas and Places: 1970—Continued

(For minimum base for derived figures (percent, median, etc.) and meaning of symbols, see text)

Standard Metropolitan Statistical Areas Places of 50,000 Inhabitants or More (or Central Cities) Urban Balance Urbanized Areas Places of 50,000 Inhabitants or More

	Standard metropolitan statistical areas—Con.			Urbanized areas						
	Owensboro			Cincinnati			Huntington—Ashland			
	Total	Owensboro	Urban balance	Total	Kentucky portion	Ohio portion	Total	Kentucky portion	Ohio portion	West Virginia portion
VALUE										
Specified owner occupied¹	13 930	9 876	647	176 047	33 396	142 651	32 973	11 358	6 001	15 614
Less than \$5,000	695	370	28	1 861	657	1 204	1 768	861	307	600
\$5,000 to \$7,499	1 191	746	49	5 233	2 405	2 828	3 039	1 373	592	1 074
\$7,500 to \$9,999	1 585	1 073	87	9 405	4 124	5 281	4 280	1 783	852	1 645
\$10,000 to \$12,499	2 180	1 562	129	15 785	4 912	10 873	4 972	1 759	1 013	2 200
\$12,500 to \$14,999	2 247	1 691	104	22 003	4 306	17 697	4 474	1 555	820	2 099
\$15,000 to \$17,499	1 773	1 282	105	28 433	4 435	23 998	3 914	1 083	808	2 023
\$17,500 to \$19,999	1 257	941	57	25 926	3 852	22 074	2 870	847	535	1 488
\$20,000 to \$24,999	1 313	969	51	27 973	4 191	23 782	3 334	989	565	1 780
\$25,000 to \$34,999	1 078	781	23	22 326	2 930	19 396	2 655	762	356	1 537
\$35,000 to \$49,999	431	323	9	11 146	1 182	9 964	1 119	259	119	741
\$50,000 or more	180	138	5	5 956	402	5 554	548	87	34	427
Median	\$14 000	\$14 300	\$13 200	\$18 000	\$15 200	\$18 600	\$13 900	\$12 400	\$13 200	\$15 200
Specified vacant for sale¹	185	135	10	1 482	235	1 247	419	140	97	182
Less than \$5,000	18	7	—	51	19	32	33	15	10	8
\$5,000 to \$9,999	43	28	6	224	90	134	95	45	22	28
\$10,000 to \$14,999	44	28	3	356	52	304	106	26	23	57
\$15,000 to \$19,999	36	32	—	328	31	297	90	20	26	44
\$20,000 to \$24,999	30	26	1	170	19	151	28	11	7	10
\$25,000 to \$34,999	12	12	—	173	16	157	42	16	8	18
\$35,000 to \$49,999	2	2	—	121	8	113	18	5	1	12
\$50,000 or more	—	—	—	59	—	59	7	2	—	5
Median price asked	\$13 500	\$15 900	\$9 200	\$16 500	\$10 600	\$17 300	\$13 800	\$11 600	\$13 600	\$14 800
With all plumbing facilities:										
Specified owner occupied¹	13 367	9 715	628	174 347	32 895	141 452	32 476	11 159	5 859	15 458
Less than \$5,000	443	299	17	1 542	545	997	1 472	731	234	507
\$5,000 to \$9,999	2 582	1 774	130	14 085	6 338	7 747	7 187	3 115	1 394	2 678
\$10,000 to \$14,999	4 375	3 235	233	37 493	9 153	28 340	9 407	3 302	1 818	4 287
\$15,000 to \$19,999	3 008	2 217	161	54 105	8 221	45 884	6 766	1 919	1 341	3 506
\$20,000 to \$24,999	1 301	962	51	27 843	4 153	23 690	3 326	985	563	1 778
\$25,000 or more	1 658	1 228	36	39 279	4 485	34 794	4 318	1 107	509	2 702
Median	\$14 200	\$14 300	\$13 400	\$18 100	\$15 200	\$18 600	\$14 000	\$12 500	\$13 400	\$15 300
Specified vacant for sale¹	169	134	10	1 449	229	1 220	408	137	93	178
Less than \$5,000	8	6	—	40	17	23	26	12	7	7
\$5,000 to \$9,999	41	28	6	211	87	124	91	45	21	25
\$10,000 to \$14,999	41	28	3	350	51	299	106	26	23	57
\$15,000 to \$19,999	36	32	—	327	31	296	90	20	26	44
\$20,000 to \$24,999	29	26	1	170	19	151	28	11	7	10
\$25,000 or more	14	14	—	351	24	327	67	23	9	35
Median price asked	\$14 300	\$16 000	\$9 200	\$16 700	\$10 800	\$17 500	\$14 100	\$11 800	\$14 100	\$15 000
CONTRACT RENT										
Specified renter occupied²	6 485	5 546	141	150 681	22 917	127 764	20 363	4 934	3 119	12 310
Less than \$30	636	502	17	4 086	985	3 101	752	242	114	396
\$30 to \$39	662	576	5	7 347	1 245	6 102	1 897	506	256	1 135
\$40 to \$59	1 553	1 369	29	23 443	4 521	18 922	6 020	1 454	1 081	3 485
\$60 to \$79	1 349	1 191	43	35 373	6 182	29 191	5 755	1 298	960	3 497
\$80 to \$99	920	845	25	31 724	4 170	27 554	2 189	482	284	1 423
\$100 to \$119	500	457	5	16 993	2 358	14 635	1 212	291	131	790
\$120 to \$149	349	303	6	15 635	1 685	13 950	889	210	66	613
\$150 to \$199	72	68	1	8 321	740	7 581	293	43	21	229
\$200 to \$249	11	10	—	1 871	76	1 795	57	6	2	49
\$250 or more	1	—	—	1 741	40	1 701	20	4	1	15
No cash rent	432	225	10	4 147	915	3 232	1 279	398	203	678
Median	\$62	\$63	\$67	\$82	\$73	\$83	\$63	\$61	\$60	\$64
Specified vacant for rent²	553	479	9	11 477	1 955	9 522	1 841	593	274	974
Less than \$40	130	95	4	1 181	161	1 020	241	91	44	106
\$40 to \$59	152	133	1	2 581	487	2 094	712	232	111	369
\$60 to \$79	129	121	3	2 813	517	2 296	546	176	78	292
\$80 to \$99	62	56	—	1 823	229	1 594	173	56	24	93
\$100 to \$149	76	70	1	1 956	366	1 590	141	31	15	95
\$150 to \$199	4	4	—	720	138	582	25	6	2	17
\$200 or more	—	—	—	403	57	346	3	—	—	2
Median rent asked	\$59	\$62	\$45	\$73	\$70	\$73	\$59	\$58	\$57	\$61
With all plumbing facilities:										
Specified renter occupied²	5 637	4 986	124	141 802	21 624	120 178	19 308	4 728	2 951	11 629
Less than \$40	802	742	8	8 995	1 840	7 155	2 296	661	302	1 333
\$40 to \$59	1 392	1 247	26	20 173	4 025	16 148	5 593	1 403	1 021	3 169
\$60 to \$79	1 277	1 126	43	33 670	5 953	27 717	5 627	1 280	948	3 399
\$80 to \$99	901	830	25	30 915	4 097	26 818	2 163	478	280	1 405
\$100 to \$149	844	757	11	32 313	4 009	28 304	2 081	496	195	1 390
\$150 or more	84	78	1	11 866	851	11 015	370	53	24	293
No cash rent	337	206	10	3 870	849	3 021	1 178	357	181	640
Median	\$66	\$66	\$71	\$83	\$75	\$85	\$64	\$61	\$61	\$65
Specified vacant for rent²	422	384	5	9 821	1 738	8 083	1 656	552	240	864
Less than \$40	54	45	—	720	109	611	164	72	27	65
\$40 to \$59	112	100	1	1 991	392	1 599	633	219	98	316
\$60 to \$79	117	110	3	2 391	460	1 931	520	168	75	277
\$80 to \$99	60	55	—	1 719	220	1 499	171	55	23	93
\$100 to \$149	75	70	1	1 888	363	1 525	140	31	15	94
\$150 or more	4	4	—	1 112	194	918	28	7	2	19
Median rent asked	\$67	\$68	\$73	\$78	\$74	\$79	\$61	\$58	\$59	\$63
DURATION OF VACANCY										
Year-round vacant for sale	204	145	10	2 108	329	1 779	463	148	111	264
Less than 2 months	109	89	2	608	100	508	164	65	34	65
2 up to 6 months	61	33	7	770	111	659	170	47	39	84
6 months or more	34	23	1	730	118	612	129	36	38	55
Year-round vacant for rent	616	480	9	11 497	1 937	9 540	1 849	595	279	975
Less than 2 months	405	352	2	6 657	1 305	5 352	1 091	407	154	530
2 up to 6 months	130	88	3	2 850	383	2 467	493	129	65	299
6 months or more	81	40	4	1 990	269	1 721	265	59	60	146

¹Limited to one-family homes on less than 10 acres and no business on property.

²Excludes one-family homes on 10 acres or more.

Table 10. Financial Characteristics for Areas and Places: 1970—Continued

[For minimum base for derived figures (percent, median, etc.) and meaning of symbols, see text!]

**Standard Metropolitan
Statistical Areas
Places of 50,000
Inhabitants or More
(or Central Cities)
Urban Balance
Urbanized Areas
Places of 50,000
Inhabitants or More**

	Urbanized areas—Con.				Places				
	Lexington	Louisville			Owensboro	Covington	Lexington	Louisville	Owensboro
		Total	Indiana portion	Kentucky portion					
VALUE									
Specified owner occupied¹	25 454	138 934	16 142	122 792	10 523	7 100	14 044	58 952	9 474
Less than \$5,000	403	3 609	858	2 751	398	236	280	2 288	370
\$5,000 to \$7,499	901	8 253	1 540	6 713	795	959	650	5 830	746
\$7,500 to \$9,999	1 152	13 994	2 249	11 745	1 160	1 652	729	9 153	1 073
\$10,000 to \$12,499	1 684	22 131	2 848	19 283	1 691	1 784	929	12 037	1 562
\$12,500 to \$14,999	2 403	21 471	2 600	18 871	1 795	1 194	1 286	8 432	1 691
\$15,000 to \$17,499	3 783	20 211	2 075	18 136	1 387	634	2 272	6 350	1 282
\$17,500 to \$19,999	3 687	15 795	1 494	14 301	998	285	2 104	4 849	941
\$20,000 to \$24,999	4 692	15 611	1 356	14 255	1 020	219	2 589	4 850	969
\$25,000 to \$34,999	4 038	11 122	834	10 288	804	86	1 872	3 143	781
\$35,000 to \$49,999	1 890	4 841	226	4 615	332	44	901	1 405	323
\$50,000 or more	821	1 896	62	1 834	143	7	432	615	138
Median	\$19 100	\$15 000	\$13 100	\$15 300	\$14 200	\$11 000	\$18 500	\$12 500	\$14 300
Specified vacant for sale¹	504	1 354	161	1 193	145	75	333	506	135
Less than \$5,000	21	71	27	44	7	9	16	36	7
\$5,000 to \$9,999	50	255	41	214	34	42	39	189	28
\$10,000 to \$14,999	44	322	32	290	31	19	32	166	26
\$15,000 to \$19,999	146	257	37	220	32	3	122	51	32
\$20,000 to \$24,999	78	102	14	88	27	2	55	17	26
\$25,000 to \$34,999	114	149	6	143	12	-	39	26	12
\$35,000 to \$49,999	35	149	3	146	2	-	23	14	2
\$50,000 or more	16	49	1	48	-	-	7	7	-
Median price asked	\$19 700	\$15 500	\$11 800	\$15 800	\$15 100	\$8 700	\$18 300	\$10 600	\$15 900
With all plumbing facilities:									
Specified owner occupied¹	25 313	137 394	15 764	121 630	10 343	7 028	13 989	58 478	9 715
Less than \$5,000	340	3 036	639	2 397	316	209	257	2 135	379
\$5,000 to \$9,999	2 006	21 731	3 681	18 050	1 904	2 574	1 361	14 833	1 774
\$10,000 to \$14,999	4 080	43 371	5 414	37 957	3 468	2 971	2 214	20 374	3 235
\$15,000 to \$19,999	7 460	35 888	3 558	32 330	2 378	918	4 373	11 160	2 217
\$20,000 to \$24,999	4 684	15 561	1 354	14 207	1 013	219	2 583	4 836	962
\$25,000 or more	6 743	17 807	1 118	16 689	1 264	137	3 201	5 140	1 228
Median	\$19 200	\$15 100	\$13 200	\$15 300	\$14 300	\$11 000	\$18 600	\$12 600	\$14 300
Specified vacant for sale¹	485	1 320	144	1 176	144	73	317	499	136
Less than \$5,000	12	48	13	35	6	9	9	31	6
\$5,000 to \$9,999	41	247	38	209	34	40	31	188	28
\$10,000 to \$14,999	44	320	32	288	31	19	32	165	28
\$15,000 to \$19,999	146	257	37	220	32	3	122	51	32
\$20,000 to \$24,999	78	102	14	88	27	2	55	17	26
\$25,000 or more	164	346	10	336	14	-	68	47	14
Median price asked	\$20 000	\$15 700	\$13 200	\$16 000	\$15 200	\$8 700	\$18 600	\$10 600	\$16 000
CONTRACT RENT									
Specified renter occupied²	22 602	81 781	8 426	73 355	5 687	9 193	19 126	56 955	5 546
Less than \$30	210	2 242	499	1 743	519	510	172	1 492	502
\$30 to \$39	941	5 851	573	5 278	581	643	917	5 098	576
\$40 to \$59	2 365	15 656	1 380	14 276	1 398	2 504	2 165	13 577	1 369
\$60 to \$79	3 973	18 402	1 953	16 449	1 234	3 005	3 446	14 784	1 191
\$80 to \$99	4 125	13 140	1 408	11 732	870	1 431	3 478	8 787	845
\$100 to \$119	3 885	8 944	780	8 164	462	483	3 205	4 829	457
\$120 to \$149	3 853	9 573	1 019	8 554	309	210	3 146	4 278	303
\$150 to \$199	2 109	4 208	405	3 803	69	71	1 758	1 921	68
\$200 to \$249	431	609	14	595	10	13	329	338	10
\$250 or more	128	467	2	465	-	1	96	298	-
No cash rent	582	2 689	393	2 296	235	322	414	1 553	225
Median	\$96	\$77	\$76	\$77	\$63	\$64	\$94	\$69	\$63
Specified vacant for rent²	3 249	6 334	502	5 832	488	867	2 895	4 409	479
Less than \$40	76	494	46	448	99	104	70	420	95
\$40 to \$59	296	1 438	80	1 358	134	275	279	1 292	133
\$60 to \$79	473	1 385	167	1 218	124	318	431	1 128	121
\$80 to \$99	432	729	78	651	56	108	398	563	56
\$100 to \$149	1 053	1 553	91	1 462	71	56	913	684	70
\$150 to \$199	629	544	39	505	4	3	614	192	4
\$200 or more	290	191	1	190	-	3	190	130	-
Median rent asked	\$115	\$77	\$73	\$77	\$62	\$62	\$113	\$67	\$62
With all plumbing facilities:									
Specified renter occupied²	21 589	77 034	7 852	69 182	5 110	8 503	18 196	53 336	4 944
Less than \$40	1 020	6 999	871	6 128	750	944	981	5 863	742
\$40 to \$59	1 939	13 744	1 223	12 521	1 273	2 211	1 780	12 000	1 247
\$60 to \$79	3 721	17 404	1 856	15 548	1 169	2 877	3 205	13 948	1 126
\$80 to \$99	4 020	12 809	1 366	11 443	855	1 396	3 376	8 529	830
\$100 to \$149	7 682	18 374	1 782	16 592	768	686	6 297	9 007	757
\$150 or more	2 659	5 254	421	4 833	79	85	2 174	2 536	78
No cash rent	548	2 450	333	2 117	216	304	383	1 453	206
Median	\$99	\$79	\$78	\$79	\$66	\$66	\$97	\$70	\$66
Specified vacant for rent²	3 044	5 730	449	5 281	389	720	2 701	3 907	384
Less than \$40	61	362	28	334	45	63	57	313	45
\$40 to \$59	205	1 193	74	1 119	101	207	193	1 069	100
\$60 to \$79	418	1 226	147	1 079	113	285	378	1 007	110
\$80 to \$99	408	689	72	617	55	103	375	530	55
\$100 to \$149	1 039	1 531	89	1 442	71	56	900	668	70
\$150 or more	913	729	39	690	4	6	798	320	4
Median rent asked	\$119	\$82	\$75	\$83	\$68	\$65	\$117	\$69	\$68
DURATION OF VACANCY									
Year-round vacant for sale	529	1 549	188	1 361	155	113	356	653	145
Less than 2 months	308	559	60	499	91	48	231	184	89
2 up to 6 months	150	588	72	516	40	22	79	251	33
6 months or more	71	402	56	346	24	43	46	218	23
Year-round vacant for rent	3 254	6 357	503	5 854	489	867	2 900	4 422	440
Less than 2 months	2 710	3 755	310	3 445	354	515	2 400	2 482	352
2 up to 6 months	402	1 743	127	1 616	91	228	370	1 325	88
6 months or more	142	859	66	793	44	124	130	615	40

¹Limited to one-family homes on less than 10 acres and no business on property. ²Excludes one-family homes on 10 acres or more.

Table 11. **Occupancy, Plumbing, and Financial Characteristics of Housing Units With Negro Head of Household, for Areas and Places: 1970**

[For minimum base for derived figures (percent, median, etc.) and meaning of symbols, see text]

Standard Metropolitan Statistical Areas Places of 50,000 Inhabitants or More (or Central Cities) Urban Balance Urbanized Areas Places of 50,000 Inhabitants or More	Standard metropolitan statistical areas								
	Cincinnati								
	Total	Indiana portion		Kentucky portion			Ohio portion		
		Total	Urban part	Total	Covington	Urban balance	Total	Cincinnati	Urban balance
Total Negro population	152 333	202	196	4 656	3 332	1 148	147 475	125 070	20 968
All occupied housing units	47 822	48	46	1 490	1 125	318	46 284	40 287	5 763
POPULATION									
Population in housing units	149 015	194	191	4 547	3 303	1 094	144 274	122 856	20 579
Per occupied unit	3.1	4.0	4.2	3.1	2.9	3.4	3.1	3.0	3.6
Owner	3.7	4.3	4.3	3.2	3.2	3.4	3.7	3.7	3.8
Renter	2.8	3.5	3.7	2.9	2.8	3.5	2.8	2.8	3.1
TENURE									
Owner occupied	15 682	33	32	601	425	142	15 048	10 974	3 884
Renter occupied	32 140	15	14	889	700	176	31 236	29 313	1 879
PLUMBING FACILITIES									
With all plumbing facilities	44 982	40	39	1 311	1 006	278	43 631	38 154	5 318
Lacking same or all plumbing facilities	2 840	8	7	179	119	40	2 653	2 133	445
Lacking only hot water	242	1	1	28	13	15	213	109	98
Lacking other plumbing facilities	2 598	7	6	151	106	25	2 440	2 024	347
PIPED WATER IN STRUCTURE									
Hot and cold	46 978	42	41	1 388	1 077	284	45 548	39 943	5 430
Cold only	686	5	5	80	47	24	601	308	274
None	158	1	—	22	1	10	135	36	59
FLUSH TOILET									
For exclusive use of household	46 595	46	45	1 419	1 087	301	45 130	39 328	5 621
Also used by another household	888	—	—	34	33	1	854	811	43
None	339	2	1	37	5	16	300	148	99
BATHTUB OR SHOWER									
For exclusive use of household	45 326	41	40	1 343	1 022	294	43 942	38 352	5 422
Also used by another household	956	—	—	42	42	—	914	870	44
None	1 540	7	6	105	61	24	1 428	1 065	297
COMPLETE KITCHEN FACILITIES									
For exclusive use of household	46 333	44	43	1 422	1 083	303	44 867	39 065	5 617
Also used by another household	303	—	—	13	11	2	290	285	5
No complete kitchen facilities	1 186	4	3	55	31	13	1 127	937	141
ACCESS									
With direct access	47 610	48	46	1 483	1 118	318	46 079	40 093	5 752
Lacking direct access	212	—	—	7	7	—	205	194	11
VALUE									
Specified owner occupied ¹	11 089	28	27	427	290	116	10 634	7 044	3 452
Less than \$5,000	437	7	7	74	46	22	356	147	190
\$5,000 to \$7,499	701	8	8	108	74	28	585	318	249
\$7,500 to \$9,999	1 029	9	9	115	88	22	905	606	279
\$10,000 to \$12,499	1 521	3	2	66	49	17	1 452	1 109	318
\$12,500 to \$14,999	1 932	—	—	38	24	13	1 894	1 490	389
\$15,000 to \$17,499	2 183	—	—	14	7	6	2 169	1 543	618
\$17,500 to \$19,999	1 604	—	—	4	2	—	1 600	941	644
\$20,000 to \$24,999	1 076	1	1	5	—	—	1 070	554	509
\$25,000 to \$34,999	488	—	—	—	—	—	488	272	209
\$35,000 to \$49,999	96	—	—	2	—	—	94	52	39
\$50,000 or more	22	—	—	1	—	—	21	12	8
Median	\$14 900	\$7 200	\$7 000	\$8 200	\$8 200	\$8 400	\$15 100	\$14 800	\$16 200
With all plumbing facilities	10 769	25	24	385	276	96	10 359	6 971	3 283
Less than \$5,000	320	7	7	50	35	14	263	133	123
\$5,000 to \$9,999	1 630	14	14	209	159	41	1 407	909	474
\$10,000 to \$14,999	3 402	3	2	102	73	28	3 297	2 581	682
\$15,000 to \$19,999	3 750	—	—	17	9	8	3 733	2 463	1 248
\$20,000 to \$24,999	1 069	1	1	5	—	4	1 063	550	506
\$25,000 or more	598	—	—	2	—	—	596	335	250
Median	\$15 000	\$7 600	\$7 500	\$8 500	\$8 400	\$9 000	\$15 200	\$14 800	\$16 500
CONTRACT RENT									
Specified renter occupied ²	31 734	15	14	868	694	166	30 851	28 977	1 840
Less than \$30	1 090	1	1	97	69	27	992	922	64
\$30 to \$39	3 101	1	1	143	120	23	2 957	2 829	125
\$40 to \$59	8 522	9	9	338	265	42	8 175	7 661	502
\$60 to \$79	10 046	1	1	163	150	13	9 882	9 258	618
\$80 to \$99	6 103	2	2	72	39	33	6 029	5 794	234
\$100 to \$119	1 530	—	—	21	2	19	1 529	1 412	117
\$120 to \$149	767	—	—	3	2	1	764	675	89
\$150 to \$199	150	—	—	1	—	—	149	124	24
\$200 to \$249	15	—	—	—	—	—	15	11	4
\$250 or more	6	—	—	—	—	—	6	5	1
No cash rent	384	1	—	30	17	7	353	286	62
Median	\$66	\$52	\$52	\$49	\$49	\$53	\$66	\$66	\$66
With all plumbing facilities	29 428	10	10	753	601	150	28 665	27 057	1 591
Less than \$40	3 453	1	1	186	144	42	3 266	3 168	96
\$40 to \$59	7 569	6	6	305	267	37	7 258	6 851	403
\$60 to \$79	9 667	1	1	147	134	13	9 519	8 925	588
\$80 to \$99	5 974	2	2	71	38	33	5 901	5 671	229
\$100 to \$149	2 275	—	—	24	4	20	2 251	2 050	201
\$150 or more	169	—	—	1	—	—	168	138	29
No cash rent	321	—	—	19	14	4	302	254	45
Median	\$67	\$55	\$55	\$51	\$50	\$57	\$68	\$68	\$69

¹Limited to one-family homes on less than 10 acres and no business on property.

²Excludes one-family homes on 10 acres or more.

Table 11. **Occupancy, Plumbing, and Financial Characteristics of Housing Units With Negro Head of Household, for Areas and Places: 1970—Continued**

[For minimum base for derived figures (percent, median, etc.) and meaning of symbols, see text]

**Standard Metropolitan Statistical Areas
Places of 50,000
Inhabitants or More
(or Central Cities)
Urban Balance
Urbanized Areas
Places of 50,000
Inhabitants or More**

	Standard metropolitan statistical areas—Con.											
	Evansville						Huntington—Ashland					
	Total	Indiana portion			Kentucky portion		Total	Kentucky portion			Ohio portion	
		Total	Evansville	Urban balance	Total	Urban part		Total	Ashland	Urban balance	Total	Urban part
Total Negro population	13 468	10 465	10 102	170	3 003	2 493	6 946	821	734	17	1 622	1 358
All occupied housing units	4 016	3 140	3 024	60	876	742	2 143	237	230	7	475	391
POPULATION												
Population in housing units	13 155	10 177	9 826	167	2 978	2 476	6 603	741	722	19	1 600	1 338
Per occupied unit	3.3	3.2	3.2	2.8	3.4	3.3	3.1	3.1	3.1	2.7	3.4	3.4
Owner	3.4	3.5	3.5	2.9	3.2	3.1	3.2	3.2	3.2	3.2	3.4	3.5
Renter	3.2	3.1	3.1	2.1	3.7	3.6	3.0	3.0	3.0	...	3.4	3.3
TENURE												
Owner occupied	1 924	1 446	1 349	49	478	386	1 063	137	132	5	312	263
Renter occupied	2 092	1 694	1 675	11	398	356	1 080	100	98	2	163	128
PLUMBING FACILITIES												
With all plumbing facilities	3 496	2 893	2 823	39	603	565	2 005	228	222	6	406	367
Lacking some or all plumbing facilities	520	247	201	21	273	177	138	9	8	1	69	24
Lacking only hot water	91	48	34	8	43	41	6	-	-	-	5	4
Lacking other plumbing facilities	429	199	167	13	230	136	132	9	8	1	64	20
PIPED WATER IN STRUCTURE												
Hot and cold	3 645	2 999	2 925	43	646	595	2 082	235	228	7	423	374
Cold only	270	115	90	14	155	134	26	2	2	-	17	11
None	101	26	9	3	75	13	35	-	-	-	35	6
FLUSH TOILET												
For exclusive use of household	3 765	3 017	2 924	53	748	706	2 031	232	225	7	417	376
Also used by another household	82	77	77	-	5	5	51	5	5	-	1	1
None	169	46	23	7	123	31	61	-	-	-	57	14
BATHTUB OR SHOWER												
For exclusive use of household	3 599	2 947	2 863	47	652	607	2 016	228	222	6	413	373
Also used by another household	82	79	79	-	3	3	51	5	5	-	1	1
None	335	114	82	13	221	132	76	4	3	1	61	17
COMPLETE KITCHEN FACILITIES												
For exclusive use of household	3 820	3 060	2 968	55	760	694	2 070	237	230	7	436	384
Also used by another household	7	7	7	-	-	-	11	-	-	-	-	-
No complete kitchen facilities	189	73	49	5	116	48	62	-	-	-	39	7
ACCESS												
With direct access	4 015	3 139	3 023	60	876	742	2 141	237	230	7	475	391
Lacking direct access	1	1	1	-	-	-	2	-	-	-	-	-
VALUE												
Specified owner occupied ¹	1 743	1 313	1 228	47	430	370	953	132	127	5	288	251
Less than \$5,000	534	390	360	14	144	112	103	21	21	-	52	42
\$5,000 to \$7,499	477	378	357	16	99	86	168	34	34	-	65	51
\$7,500 to \$9,999	367	280	268	8	87	82	237	40	38	2	63	59
\$10,000 to \$12,499	185	135	128	6	50	48	181	18	15	3	41	38
\$12,500 to \$14,999	82	58	56	-	24	22	102	11	11	-	18	15
\$15,000 to \$17,499	50	33	31	-	17	13	71	4	4	-	21	17
\$17,500 to \$19,999	17	15	13	-	2	2	41	1	1	-	9	9
\$20,000 to \$24,999	18	14	10	1	4	3	32	3	3	-	11	9
\$25,000 to \$34,999	10	8	4	2	2	2	13	-	-	-	6	5
\$35,000 to \$49,999	2	2	1	-	-	-	3	-	-	-	1	1
\$50,000 or more	1	-	-	-	1	-	2	-	-	-	1	1
Median	\$6 800	\$6 800	\$6 800	\$6 500	\$6 800	\$7 100	\$9 700	\$8 200	\$8 100	\$10 400	\$8 600	\$8 700
With all plumbing facilities	1 568	1 244	1 189	32	324	306	920	129	124	5	259	234
Less than \$5,000	410	339	332	4	71	71	79	19	19	-	30	29
\$5,000 to \$9,999	804	642	616	19	162	149	398	73	71	2	123	111
\$10,000 to \$14,999	261	192	183	6	69	67	281	29	26	3	57	52
\$15,000 to \$19,999	65	48	44	1	17	15	112	5	5	-	30	26
\$20,000 to \$24,999	17	14	10	1	3	2	52	3	3	-	11	9
\$25,000 or more	11	9	4	2	2	2	18	-	-	-	8	7
Median	\$7 100	\$6 900	\$6 900	\$7 500	\$7 800	\$7 800	\$9 800	\$8 300	\$8 200	\$10 400	\$9 000	\$9 000
CONTRACT RENT												
Specified renter occupied ²	2 057	1 679	1 662	11	378	356	1 071	99	97	2	158	124
Less than \$30	279	163	161	1	116	102	75	8	7	1	25	4
\$30 to \$39	333	244	243	1	89	87	219	20	20	-	24	24
\$40 to \$59	767	665	661	3	102	102	460	36	35	1	54	51
\$60 to \$79	419	385	382	2	34	34	220	17	17	-	39	36
\$80 to \$99	118	111	111	-	7	7	36	8	8	-	2	2
\$100 to \$119	27	27	27	-	-	-	3	-	-	-	-	-
\$120 to \$149	22	18	17	1	4	4	4	-	-	-	-	-
\$150 to \$199	7	7	7	-	-	-	2	-	-	-	-	-
\$200 to \$249	3	3	3	-	-	-	-	-	-	-	-	-
\$250 or more	-	-	-	-	-	-	-	-	-	-	-	-
No cash rent	82	56	50	3	26	20	52	10	10	-	14	9
Median	\$49	\$52	\$52	\$50	\$37	\$38	\$49	\$47	\$48	...	\$49	\$52
With all plumbing facilities	1 769	1 520	1 513	5	249	245	978	93	92	1	128	120
Less than \$40	449	350	350	-	99	97	245	25	25	-	28	26
\$40 to \$59	703	613	610	2	90	90	431	34	33	1	49	48
\$60 to \$79	384	350	348	2	34	34	213	16	16	-	39	36
\$80 to \$99	111	105	105	-	6	6	35	8	8	-	2	2
\$100 to \$149	46	44	44	-	2	2	6	-	-	-	-	-
\$150 or more	10	10	10	-	-	-	2	-	-	-	-	-
No cash rent	66	48	46	1	18	16	46	10	10	-	10	8
Median	\$50	\$52	\$52	...	\$43	\$43	\$50	\$48	\$48	...	\$53	\$53

¹Limited to one-family homes on less than 10 acres and no business on property.

²Excludes one-family homes on 10 acres or more.

Table 11. **Occupancy, Plumbing, and Financial Characteristics of Housing Units With Negro Head of Household, for Areas and Places: 1970—Continued**

[For minimum base for derived figures (percent, median, etc.) and meaning of symbols, see text]

Standard Metropolitan Statistical Areas Places of 50,000 Inhabitants or More (or Central Cities) Urban Balance Urbanized Areas Places of 50,000 Inhabitants or More	Standard metropolitan statistical areas—Con.											
	Huntington—Ashland—Con.			Lexington			Louisville					
	West Virginia portion						Indiana portion			Kentucky portion		
	Total	Huntington	Urban balance	Total	Lexington	Urban balance	Total	Total	Urban part	Total	Louisville	Urban balance
Total Negro population	4 503	4 383	60	21 467	18 414	1 293	101 081	5 493	5 015	95 588	86 040	8 242
All occupied housing units	1 431	1 389	25	6 410	5 662	361	30 060	1 456	1 336	28 604	26 238	2 033
POPULATION												
Population in housing units	4 262	4 161	57	20 511	17 850	1 189	99 755	5 421	4 970	94 334	85 114	8 093
Per occupied unit	3.0	3.0	2.3	3.2	3.2	3.3	3.3	3.7	3.7	3.3	3.2	4.0
Owner	3.1	3.1	...	3.2	3.1	3.2	3.6	3.8	3.8	3.6	3.6	4.1
Renter	2.9	2.9	2.4	3.2	3.2	3.5	3.0	3.6	3.6	3.0	3.0	3.7
TENURE												
Owner occupied	614	601	2	2 343	1 860	232	14 183	855	758	13 328	11 438	1 618
Renter occupied	817	788	23	4 067	3 802	129	15 877	601	578	15 276	14 800	415
PLUMBING FACILITIES												
With all plumbing facilities	1 371	1 332	25	5 971	5 444	308	28 294	1 168	1 103	27 126	25 150	1 702
Lacking some or all plumbing facilities	60	57	—	439	218	53	1 766	288	233	1 478	1 088	331
Lacking only hot water	1	1	—	34	27	5	158	32	29	126	106	16
Lacking other plumbing facilities	59	56	—	405	191	48	1 608	256	204	1 352	982	315
PIPED WATER IN STRUCTURE												
Hot and cold	1 424	1 384	25	6 167	5 609	323	29 212	1 214	1 143	27 998	25 965	1 752
Cold only	7	5	—	116	46	29	502	120	104	382	263	100
None	—	—	—	127	7	9	346	122	89	224	10	181
FLUSH TOILET												
For exclusive use of household	1 382	1 342	25	6 054	5 509	321	28 849	1 270	1 199	27 579	25 573	1 726
Also used by another household	45	45	—	118	118	—	631	13	13	618	615	3
None	4	2	—	238	35	40	580	173	124	407	50	304
BATHTUB OR SHOWER												
For exclusive use of household	1 375	1 336	25	6 023	5 479	317	28 528	1 206	1 136	27 322	25 307	1 734
Also used by another household	45	45	—	123	123	—	652	10	10	642	637	5
None	11	8	—	264	60	44	880	240	190	640	294	294
COMPLETE KITCHEN FACILITIES												
For exclusive use of household	1 397	1 355	25	6 127	5 528	334	29 217	1 280	1 200	27 937	25 837	1 808
Also used by another household	11	11	—	48	48	—	157	2	2	155	154	1
No complete kitchen facilities	23	23	—	235	86	27	686	174	134	512	247	224
ACCESS												
With direct access	1 429	1 387	25	6 403	5 655	361	29 994	1 453	1 333	28 541	26 175	2 033
Lacking direct access	2	2	—	7	7	—	66	3	3	63	63	—
VALUE												
Specified owner occupied ¹	533	521	2	2 197	1 739	228	12 655	793	715	11 862	10 063	1 554
Less than \$5,000	30	29	1	255	163	44	931	152	130	779	699	68
\$5,000 to \$7,499	69	67	1	524	437	48	1 980	173	158	1 807	1 671	108
\$7,500 to \$9,999	134	132	—	428	345	59	3 234	189	181	3 045	2 587	431
\$10,000 to \$12,499	122	119	—	288	235	32	3 079	126	116	2 953	2 606	321
\$12,500 to \$14,999	73	73	—	171	141	15	1 579	66	61	1 513	1 268	224
\$15,000 to \$17,499	46	45	—	213	173	8	820	33	27	787	599	169
\$17,500 to \$19,999	31	31	—	141	103	10	480	24	22	456	322	108
\$20,000 to \$24,999	18	17	—	108	90	5	318	18	12	300	187	69
\$25,000 to \$34,999	7	5	—	54	43	2	177	9	7	168	86	47
\$35,000 to \$49,999	2	2	—	11	8	2	42	1	—	41	32	5
\$50,000 or more	1	1	—	4	1	3	15	2	1	13	6	4
Median	\$10 700	\$10 700	...	\$9 400	\$9 500	\$8 400	\$10 100	\$8 400	\$8 500	\$10 300	\$10 100	\$11 300
With all plumbing facilities	532	520	2	2 064	1 715	199	12 190	643	604	11 547	9 943	1 387
Less than \$5,000	30	29	1	183	152	25	742	65	60	677	648	24
\$5,000 to \$9,999	202	198	1	902	769	100	5 035	325	317	4 710	4 215	455
\$10,000 to \$14,999	195	192	—	453	376	45	4 587	175	164	4 412	3 853	516
\$15,000 to \$19,999	77	76	—	351	276	17	1 283	50	43	1 233	917	272
\$20,000 to \$24,999	18	17	—	107	90	5	313	16	12	297	187	67
\$25,000 or more	10	8	—	68	52	7	230	12	8	218	123	53
Median	\$10 700	\$10 700	...	\$9 700	\$9 500	\$8 900	\$10 300	\$9 000	\$8 900	\$10 300	\$10 100	\$11 800
CONTRACT RENT												
Specified renter occupied ²	814	785	23	3 987	3 764	129	15 607	587	566	15 020	14 580	392
Less than \$30	42	42	—	74	43	3	708	92	91	616	577	34
\$30 to \$39	175	175	—	548	535	7	2 814	89	85	2 725	2 661	59
\$40 to \$59	370	357	11	1 157	1 110	36	5 972	146	144	5 826	5 735	79
\$60 to \$79	164	156	8	1 344	1 295	43	4 046	141	136	3 905	3 849	48
\$80 to \$99	26	22	3	513	484	27	1 216	40	39	1 176	1 147	25
\$100 to \$119	3	3	—	109	106	2	230	11	11	219	186	32
\$120 to \$149	4	4	—	87	86	1	175	8	7	167	117	50
\$150 to \$199	2	2	—	31	29	1	71	15	15	56	39	17
\$200 to \$249	—	—	—	4	3	—	9	—	—	9	5	4
\$250 or more	—	—	—	2	2	—	3	—	—	3	2	1
No cash rent	28	24	1	118	71	9	363	45	38	318	262	43
Median	\$50	\$49	\$60	\$62	\$62	\$66	\$54	\$51	\$51	\$54	\$54	\$61
With all plumbing facilities	757	731	23	3 725	3 586	106	14 427	463	453	13 964	13 700	237
Less than \$40	192	192	—	547	544	1	3 058	112	111	2 946	2 927	17
\$40 to \$59	348	336	11	1 063	1 027	29	5 534	122	121	5 412	5 367	37
\$60 to \$79	158	150	8	1 296	1 253	38	3 889	129	126	3 760	3 713	43
\$80 to \$99	25	21	3	500	472	26	1 197	40	39	1 157	1 130	24
\$100 to \$149	6	6	—	193	189	3	382	18	17	364	282	81
\$150 or more	2	2	—	37	34	1	79	15	15	64	44	20
No cash rent	26	24	1	89	67	8	288	27	24	261	237	15
Median	\$50	\$50	\$60	\$63	\$62	\$69	\$55	\$57	\$57	\$55	\$54	\$90

¹Limited to one-family homes on less than 10 acres and no business on property.

²Excludes one-family homes on 10 acres or more.

Table 11. **Occupancy, Plumbing, and Financial Characteristics of Housing Units With Negro Head of Household, for Areas and Places: 1970—Continued**

(For minimum base for derived figures (percent, median, etc.) and meaning of symbols, see text)

Standard Metropolitan Statistical Areas Places of 50,000 Inhabitants or More (or Central Cities) Urban Balance Urbanized Areas Places of 50,000 Inhabitants or More

	Standard metropolitan statistical areas—Con.			Urbanized areas						
	Owensboro			Cincinnati			Huntington—Ashland			
	Total	Owensboro	Urban balance	Total	Kentucky portion	Ohio portion	Total	Kentucky portion	Ohio portion	West Virginia portion
Total Negro population	3 295	3 116	3	149 924	4 480	145 444	6 552	753	1 356	4 443
All occupied housing units	1 008	959	—	47 338	1 443	45 895	2 042	237	391	1 414
POPULATION										
Population in housing units	3 209	3 041	—	147 251	4 397	142 854	6 297	741	1 338	4 218
Per occupied unit	3.2	3.2	—	3.1	3.0	3.1	3.1	3.1	3.4	3.0
Owner	3.4	3.4	—	3.7	3.2	3.7	3.2	3.2	3.5	3.2
Renter	3.0	3.0	—	2.8	2.9	2.8	2.9	3.0	3.3	2.9
TENURE										
Owner occupied	436	406	—	15 320	567	14 753	1 003	137	263	603
Renter occupied	572	553	—	32 018	876	31 142	1 039	100	128	811
PLUMBING FACILITIES										
With all plumbing facilities	789	769	—	44 635	1 284	43 351	1 952	228	367	1 357
Lacking some or all plumbing facilities	219	190	—	2 703	159	2 544	9	9	24	37
Lacking only hot water	21	20	—	226	28	198	5	—	4	1
Lacking other plumbing facilities	198	170	—	2 477	131	2 346	85	9	20	56
PIPED WATER IN STRUCTURE										
Hot and cold	820	795	—	46 608	1 361	45 247	2 018	235	374	1 409
Cold only	128	124	—	628	71	557	18	2	11	5
None	60	40	—	102	11	91	6	—	6	—
FLUSH TOILET										
For exclusive use of household	884	863	—	46 191	1 388	44 803	1 975	232	376	1 367
Also used by another household	11	10	—	888	34	854	51	5	1	45
None	113	86	—	259	21	238	16	—	14	2
BATHTUB OR SHOWER										
For exclusive use of household	811	790	—	44 959	1 316	43 643	1 962	228	373	1 361
Also used by another household	7	6	—	956	42	914	51	5	1	45
None	190	163	—	1 423	85	1 338	29	4	17	8
COMPLETE KITCHEN FACILITIES										
For exclusive use of household	891	865	—	45 919	1 386	44 533	2 001	237	384	1 380
Also used by another household	2	1	—	303	13	290	11	—	—	11
No complete kitchen facilities	115	93	—	1 116	44	1 072	30	—	7	23
ACCESS										
With direct access	1 008	959	—	47 126	1 436	45 690	2 040	237	391	1 412
Lacking direct access	—	—	—	212	7	205	2	—	—	2
VALUE										
Specified owner occupied ¹	483	390	—	10 810	406	10 404	906	132	251	523
Less than \$5,000	76	72	—	387	68	319	93	21	42	30
\$5,000 to \$7,499	114	112	—	651	102	549	157	34	55	68
\$7,500 to \$9,999	77	75	—	977	110	867	231	40	59	132
\$10,000 to \$12,499	76	73	—	1 477	66	1 411	175	18	38	119
\$12,500 to \$14,999	38	36	—	1 909	37	1 872	99	11	15	73
\$15,000 to \$17,499	11	11	—	2 167	13	2 154	66	4	17	45
\$17,500 to \$19,999	5	5	—	1 583	4	1 579	41	1	9	31
\$20,000 to \$24,999	2	2	—	1 065	4	1 061	29	3	9	17
\$25,000 to \$34,999	4	4	—	481	—	481	10	—	5	5
\$35,000 to \$49,999	—	—	—	92	1	91	3	—	1	2
\$50,000 or more	—	—	—	21	1	20	2	—	1	1
Median	\$7 900	\$7 900	—	\$15 000	\$8 300	\$15 200	\$9 700	\$8 200	\$8 700	\$10 700
With all plumbing facilities	372	365	—	10 549	372	10 177	885	129	234	522
Less than \$5,000	61	60	—	298	49	249	78	19	29	30
\$5,000 to \$9,999	177	175	—	1 549	200	1 349	383	73	111	199
\$10,000 to \$14,999	112	108	—	3 342	101	3 241	273	29	52	192
\$15,000 to \$19,999	16	16	—	3 716	17	3 699	107	5	26	76
\$20,000 to \$24,999	2	2	—	1 058	4	1 054	29	3	9	17
\$25,000 or more	4	4	—	586	1	585	15	—	7	8
Median	\$8 200	\$8 200	—	\$15 100	\$8 500	\$15 300	\$9 800	\$8 300	\$9 000	\$10 700
CONTRACT RENT										
Specified renter occupied ²	555	547	—	31 628	860	30 768	1 033	99	126	868
Less than \$30	151	149	—	1 077	96	981	54	8	4	42
\$30 to \$39	172	172	—	3 091	143	2 948	219	20	24	175
\$40 to \$59	164	162	—	8 479	337	8 142	455	36	51	368
\$60 to \$79	33	33	—	10 029	163	9 866	217	17	36	164
\$80 to \$99	13	13	—	6 100	72	6 028	35	8	2	25
\$100 to \$119	3	3	—	1 547	21	1 526	3	—	—	3
\$120 to \$149	3	3	—	766	3	763	4	—	—	4
\$150 to \$199	—	—	—	149	1	148	2	—	—	2
\$200 to \$249	—	—	—	15	—	15	—	—	—	—
\$250 or more	—	—	—	6	—	6	—	—	—	—
No cash rent	16	12	—	369	24	345	44	10	9	25
Median	\$37	\$37	—	\$66	\$49	\$66	\$50	\$47	\$52	\$50
With all plumbing facilities	390	388	—	29 368	751	28 617	967	93	120	784
Less than \$40	181	181	—	3 445	186	3 259	243	25	26	192
\$40 to \$59	147	147	—	7 545	304	7 241	429	34	48	347
\$60 to \$79	31	31	—	9 651	147	9 504	210	16	36	158
\$80 to \$99	13	13	—	5 971	71	5 900	34	8	2	24
\$100 to \$149	5	5	—	2 272	24	2 248	6	—	—	6
\$150 or more	—	—	—	168	1	167	2	—	—	2
No cash rent	13	11	—	316	18	298	43	10	8	25
Median	\$41	\$41	—	\$68	\$51	\$68	\$50	\$48	\$53	\$50

¹Limited to one-family homes on less than 10 acres and no business on property.

²Excludes one-family homes on 10 acres or more.

Table 11. **Occupancy, Plumbing, and Financial Characteristics of Housing Units With Negro Head of Household, for Areas and Places: 1970—Continued**

[For minimum base for derived figures (percent, median, etc.) and meaning of symbols, see text]

Standard Metropolitan Statistical Areas Places of 50,000 Inhabitants or More (or Central Cities) Urban Balance Urbanized Areas Places of 50,000 Inhabitants or More	Urbanized areas—Con.					Places			
	Lexington	Louisville			Owensboro	Covington	Lexington	Louisville	Owensboro
		Total	Indiana portion	Kentucky portion					
Total Negro population	19 707	99 179	4 897	94 282	3 119	3 332	18 414	86 040	3 116
All occupied housing units	6 023	29 581	1 310	28 271	959	1 125	5 662	26 238	959
POPULATION									
Population in housing units	19 039	98 067	4 860	93 207	3 041	3 303	17 850	85 114	3 041
Per occupied unit	3.2	3.3	3.7	3.3	3.2	2.9	3.2	3.2	3.2
Owner	3.1	3.6	3.8	3.6	3.4	3.2	3.1	3.6	3.4
Renter	3.2	3.0	3.5	3.0	3.0	2.8	3.2	3.0	3.0
TENURE									
Owner occupied	2 092	13 800	744	13 056	406	425	1 860	11 438	406
Renter occupied	3 931	15 781	566	15 215	553	700	3 802	14 800	553
PLUMBING FACILITIES									
With all plumbing facilities	5 752	27 930	1 078	26 852	769	1 006	5 444	25 150	769
Lacking some or all plumbing facilities	271	1 651	232	1 419	190	119	218	1 088	190
Lacking only hot water	32	151	29	122	20	13	27	106	20
Lacking other plumbing facilities	239	1 500	203	1 297	170	106	191	982	170
PIPED WATER IN STRUCTURE									
Hot and cold	5 932	28 835	1 118	27 717	795	1 077	5 609	25 965	795
Cold only	75	467	104	363	124	47	46	263	124
None	16	279	88	191	40	1	7	10	40
FLUSH TOILET									
For exclusive use of household	5 830	28 473	1 174	27 299	863	1 087	5 509	25 573	863
Also used by another household	118	631	13	618	10	33	118	615	10
None	75	477	123	354	86	5	35	50	86
BATHTUB OR SHOWER									
For exclusive use of household	5 796	28 152	1 111	27 041	790	1 022	5 479	25 307	790
Also used by another household	123	652	10	642	6	42	123	637	6
None	104	777	189	588	163	61	60	294	163
COMPLETE KITCHEN FACILITIES									
For exclusive use of household	5 862	28 820	1 175	27 645	865	1 083	5 528	25 837	865
Also used by another household	48	157	2	155	1	11	48	154	1
No complete kitchen facilities	113	604	133	471	93	31	86	247	93
ACCESS									
With direct access	6 016	29 515	1 307	28 208	959	1 118	5 655	26 175	959
Lacking direct access	7	66	3	63	—	7	7	63	—
VALUE									
Specified owner occupied ¹	1 967	12 319	702	11 617	390	290	1 739	10 063	390
Less than \$5,000	207	896	129	767	72	46	163	699	72
\$5,000 to \$7,499	485	1 934	155	1 779	112	74	437	1 671	112
\$7,500 to \$9,999	404	3 197	179	3 018	75	88	345	2 587	75
\$10,000 to \$12,499	267	3 039	112	2 927	73	49	235	2 606	73
\$12,500 to \$14,999	156	1 553	61	1 492	36	24	141	1 268	36
\$15,000 to \$17,499	181	795	27	768	11	7	173	599	11
\$17,500 to \$19,999	113	449	19	430	5	2	103	322	5
\$20,000 to \$24,999	95	268	12	256	2	—	90	187	2
\$25,000 to \$34,999	45	140	7	133	4	—	43	86	4
\$35,000 to \$49,999	10	37	—	37	—	—	8	32	—
\$50,000 or more	4	11	—	10	—	—	1	6	—
Median	\$9 300	\$10 100	\$8 400	\$10 200	\$7 900	\$8 200	\$9 500	\$10 100	\$7 900
With all plumbing facilities	1 914	11 922	592	11 330	365	276	1 715	9 943	365
Less than \$5,000	177	731	59	672	60	35	152	648	60
\$5,000 to \$9,999	869	4 982	312	4 670	175	159	769	4 215	175
\$10,000 to \$14,999	421	4 530	161	4 369	108	73	376	3 853	108
\$15,000 to \$19,999	293	1 229	40	1 189	16	9	276	917	16
\$20,000 to \$24,999	95	266	12	254	2	—	90	187	2
\$25,000 or more	59	184	8	176	4	—	52	123	4
Median	\$9 400	\$10 200	\$8 900	\$10 300	\$8 200	\$8 400	\$9 500	\$10 100	\$8 200
CONTRACT RENT									
Specified renter occupied ²	3 893	15 526	554	14 972	547	694	3 764	14 580	547
Less than \$30	46	700	89	611	149	69	43	577	149
\$30 to \$39	542	2 803	83	2 720	172	120	535	2 661	172
\$40 to \$59	1 146	5 955	141	5 814	162	295	1 110	5 735	162
\$60 to \$79	1 338	4 028	131	3 897	33	150	1 295	3 849	33
\$80 to \$99	511	1 211	39	1 172	13	39	484	1 147	13
\$100 to \$119	108	229	11	218	3	2	106	186	3
\$120 to \$149	87	174	7	167	3	—	86	117	3
\$150 to \$199	30	71	15	56	—	—	29	39	—
\$200 to \$249	3	9	—	9	—	—	3	5	—
\$250 or more	2	3	—	3	—	—	2	2	—
No cash rent	80	343	38	305	12	17	71	262	12
Median	\$62	\$54	\$51	\$54	\$37	\$49	\$62	\$54	\$37
With all plumbing facilities	3 692	14 378	441	13 937	388	601	3 586	13 700	388
Less than \$40	545	3 051	107	2 944	181	144	544	2 927	181
\$40 to \$59	1 056	5 522	118	5 404	147	267	1 027	5 367	147
\$60 to \$79	1 291	3 877	121	3 756	31	134	1 253	3 713	31
\$80 to \$99	498	1 193	39	1 154	13	38	472	1 130	13
\$100 to \$149	192	380	17	363	5	4	189	282	5
\$150 or more	35	79	15	64	—	—	34	44	—
No cash rent	75	276	24	252	11	14	67	237	11
Median	\$63	\$55	\$57	\$55	\$41	\$50	\$62	\$54	\$41

¹Limited to one-family homes on less than 10 acres and no business on property.

²Excludes one-family homes on 10 acres or more.

Table 12. Utilization Characteristics of Housing Units With Negro Head of Household, for Areas and Places: 1970

(For minimum base for derived figures (percent, median, etc.) and meaning of symbols, see text)

Standard Metropolitan Statistical Areas
Places of 50,000 Inhabitants or More (or Central Cities)
Urban Balance
Urbanized Areas Places of 50,000 Inhabitants or More

	Standard metropolitan statistical areas									
	Cincinnati									
	Total	Indiana portion		Kentucky portion			Ohio portion			
		Total	Urban part	Total	Covington	Urban balance	Total	Cincinnati	Urban balance	
All occupied housing units	47 822	48	46	1 490	1 125	318	46 284	40 287	5 743	
UNITS IN STRUCTURE										
1	16 475	41	39	725	480	205	15 709	11 181	4 306	
2 or more	31 277	6	6	759	645	113	30 512	29 054	1 450	
Mobile home or trailer	70	1	1	6	-	-	63	52	7	
ROOMS										
Owner occupied										
1 room	15 682	33	32	601	425	142	15 048	10 974	3 884	
2 rooms	57	-	-	1	-	1	56	45	10	
3 rooms	134	-	-	9	7	1	125	111	13	
4 rooms	964	-	-	93	74	18	871	759	100	
5 rooms	2 303	11	10	164	109	44	2 128	1 597	505	
6 rooms	4 309	13	13	151	103	38	4 145	2 809	1 286	
7 rooms	4 234	5	5	117	86	24	4 112	2 932	1 126	
8 rooms	1 963	3	3	34	25	7	1 926	1 356	546	
9 rooms or more	1 016	1	1	21	13	6	994	751	223	
Median	702	-	-	11	8	3	691	614	70	
	5.5	4.9	5.0	4.7	4.7	4.7	5.5	5.6	5.5	
Renter occupied										
1 room	32 140	15	14	889	700	176	31 236	29 313	1 879	
2 rooms	1 081	1	-	24	23	-	1 056	1 032	23	
3 rooms	4 370	-	-	105	94	9	4 265	4 183	81	
4 rooms	10 541	4	4	299	260	35	10 238	9 654	577	
5 rooms	9 745	4	4	271	195	71	9 470	8 830	625	
6 rooms	4 181	3	3	126	86	39	4 052	3 688	352	
7 rooms	1 530	2	2	48	32	16	1 480	1 325	150	
8 rooms	363	1	1	9	6	3	353	311	39	
9 rooms or more	185	-	-	6	3	3	179	158	21	
Median	144	-	-	1	1	-	143	132	11	
	3.5	4.1	4.3	3.6	3.4	4.1	3.5	3.5	3.9	
PERSONS										
Owner occupied										
1 person	15 682	33	32	601	425	142	15 048	10 974	3 884	
2 persons	1 942	3	3	143	103	34	1 796	1 379	389	
3 persons	3 984	3	2	184	131	42	3 797	2 824	919	
4 persons	2 616	7	7	72	52	15	2 537	1 784	718	
5 persons	2 283	4	4	61	42	15	2 218	1 577	626	
6 persons	1 706	4	4	43	30	10	1 659	1 166	479	
7 persons	1 155	9	9	32	25	6	1 114	814	267	
8 persons	886	3	3	26	14	10	857	608	236	
9 persons or more	645	-	-	17	11	5	628	485	133	
Median	465	-	-	23	17	5	442	337	97	
	3.2	4.4	4.5	2.4	2.3	2.4	3.3	3.2	3.4	
Renter occupied										
1 person	32 140	15	14	889	700	176	31 236	29 313	1 879	
2 persons	10 748	5	4	310	262	42	10 433	9 941	483	
3 persons	7 760	3	3	184	155	29	7 573	7 100	462	
4 persons	4 556	2	2	114	85	26	4 440	4 146	287	
5 persons	3 264	-	-	100	69	31	3 164	2 904	252	
6 persons	2 183	1	1	68	44	23	2 114	1 972	140	
7 persons	1 377	2	2	45	35	7	1 330	1 229	95	
8 persons	933	1	1	26	17	9	906	844	62	
9 persons or more	730	-	-	21	18	3	709	659	50	
Median	589	1	1	21	15	6	567	518	48	
	2.2	2.3	2.5	2.2	2.1	3.2	2.2	2.2	2.5	
PERSONS PER ROOM										
Owner occupied										
0.50 or less	15 682	33	32	601	425	142	15 048	10 974	3 884	
0.51 to 0.75	7 139	9	8	315	220	77	6 815	5 014	1 702	
0.76 to 1.00	3 320	7	7	105	76	24	3 208	2 342	834	
1.01 to 1.50	3 176	6	6	92	69	16	3 078	2 198	850	
1.51 or more	1 577	11	11	60	42	15	1 506	1 106	379	
Median	470	-	-	29	18	10	441	314	119	
Renter occupied										
0.50 or less	32 140	15	14	889	700	176	31 236	29 313	1 879	
0.51 to 0.75	13 423	6	6	389	316	68	13 028	12 251	761	
0.76 to 1.00	6 524	3	3	145	113	31	6 376	5 960	404	
1.01 to 1.50	6 607	1	-	186	140	43	6 420	6 037	374	
1.51 or more	3 807	4	4	102	74	25	3 701	3 477	218	
Median	1 779	1	1	67	57	9	1 711	1 588	122	
With all plumbing facilities										
Owner occupied										
1.00 or less	44 982	40	39	1 311	1 006	278	43 631	38 154	5 318	
1.01 to 1.50	15 166	30	29	541	400	118	14 595	10 765	3 692	
1.51 or more	13 197	21	20	461	342	99	12 715	9 374	3 225	
Median	1 535	9	9	58	42	14	1 468	1 089	364	
	434	-	-	22	16	5	412	302	103	
Renter occupied										
1.00 or less	29 816	10	10	770	606	160	29 036	27 389	1 626	
1.01 to 1.50	24 540	6	6	623	489	130	23 911	22 568	1 326	
1.51 or more	3 667	3	3	92	70	22	3 572	3 367	202	
Median	1 609	1	1	55	47	8	1 553	1 454	98	
TELEPHONE										
Available	38 232	30	29	1 104	825	246	37 098	31 778	5 131	
None	9 590	18	17	386	300	72	9 186	8 509	632	

Table 12. Utilization Characteristics of Housing Units With Negro Head of Household, for Areas and Places: 1970—Continued

[For minimum base for derived figures (percent, median, etc.) and meaning of symbols, see text]

Standard Metropolitan Statistical Areas Places of 50,000 Inhabitants or More (or Central Cities) Urban Balance Urbanized Areas Places of 50,000 Inhabitants or More

	Standard metropolitan statistical areas—Con.											
	Evansville					Huntington—Ashland						
	Total	Indiana portion		Kentucky portion		Total	Kentucky portion			Ohio portion		
		Total	Evansville	Urban balance	Total		Urban part	Total	Ashland	Urban balance	Total	Urban part
All occupied housing units	4 016	3 140	3 024	60	876	742	2 143	237	230	7	475	391
UNITS IN STRUCTURE												
1	2 922	2 176	2 063	59	746	621	1 490	196	189	7	429	349
2 or more	1 075	959	957	1	116	116	644	41	41	—	37	37
Mobile home or trailer	19	5	4	—	14	5	9	—	—	—	9	5
ROOMS												
Owner occupied	1 924	1 446	1 349	49	478	386	1 063	137	132	5	312	263
1 room	3	1	1	—	2	2	—	—	—	—	—	—
2 rooms	16	8	7	1	8	6	1	—	—	—	1	1
3 rooms	164	89	84	3	75	63	34	8	8	—	12	11
4 rooms	544	376	342	20	168	125	121	22	22	—	51	39
5 rooms	620	486	446	22	134	112	330	38	36	2	110	92
6 rooms	330	258	247	1	72	59	288	41	40	1	78	69
7 rooms	147	136	134	—	11	11	145	19	17	2	35	29
8 rooms	58	53	50	2	5	5	93	8	8	—	17	15
9 rooms or more	42	39	38	—	3	3	51	1	1	—	8	7
Median	4.9	5.0	5.0	4.5	4.4	4.5	5.7	5.5	5.5	6.0	5.3	5.4
Renter occupied	2 092	1 694	1 675	11	398	356	1 080	100	98	2	163	128
1 room	31	31	29	—	—	—	41	1	1	—	4	3
2 rooms	213	177	177	—	36	31	38	3	3	—	8	7
3 rooms	678	542	538	3	136	126	234	21	21	—	20	19
4 rooms	605	471	463	6	134	116	303	27	27	—	60	40
5 rooms	371	309	304	2	62	56	234	25	23	2	32	28
6 rooms	122	98	98	—	24	21	162	17	17	—	32	26
7 rooms	42	37	37	—	5	5	40	4	4	—	2	—
8 rooms	21	21	21	—	—	—	22	2	2	—	5	5
9 rooms or more	9	8	8	—	1	1	6	—	—	—	—	—
Median	3.7	3.7	3.7	3.9	3.7	3.7	4.2	4.4	4.4	...	4.3	4.4
PERSONS												
Owner occupied	1 924	1 446	1 349	49	478	386	1 063	137	132	5	312	263
1 person	319	228	213	8	91	79	197	29	29	—	51	40
2 persons	599	438	404	13	161	128	325	42	40	2	89	72
3 persons	305	231	211	17	74	57	165	15	15	—	55	49
4 persons	225	179	169	5	46	36	127	22	19	3	36	29
5 persons	156	118	115	2	38	33	98	10	10	—	32	28
6 persons	110	89	82	1	21	18	61	5	5	—	12	11
7 persons	81	60	56	1	21	16	45	4	4	—	17	14
8 persons	68	55	52	2	13	13	30	5	5	—	17	17
9 persons or more	61	48	47	—	13	6	15	5	5	—	3	3
Median	2.6	2.7	2.8	2.7	2.4	2.4	2.6	2.4	2.4	3.7	2.8	2.9
Renter occupied	2 092	1 694	1 675	11	398	356	1 080	100	98	2	163	128
1 person	561	479	472	4	82	79	343	20	19	1	163	128
2 persons	503	412	406	6	91	80	253	29	28	1	35	27
3 persons	329	267	266	—	62	60	149	21	21	—	23	17
4 persons	237	194	192	—	43	34	101	11	11	—	25	19
5 persons	153	125	124	—	28	27	82	7	7	—	15	11
6 persons	101	66	65	—	35	28	56	6	6	—	10	8
7 persons	74	54	53	1	20	18	46	5	5	—	9	6
8 persons	64	50	50	—	14	10	35	—	—	—	7	6
9 persons or more	70	47	47	—	23	20	15	1	1	—	2	2
Median	2.5	2.4	2.4	1.8	2.9	2.8	2.3	2.5	2.6	...	2.9	2.8
PERSONS PER ROOM												
Owner occupied	1 924	1 446	1 349	49	478	386	1 063	137	132	5	312	263
0.50 or less	961	727	676	22	234	194	636	78	76	2	166	136
0.51 to 0.75	371	275	253	17	96	77	183	25	23	2	51	44
0.76 to 1.00	325	250	241	5	75	57	166	19	18	1	62	51
1.01 to 1.50	170	128	119	1	42	37	55	12	12	—	18	17
1.51 or more	97	66	60	4	31	21	23	3	3	—	15	15
Renter occupied	2 092	1 694	1 675	11	398	356	1 080	100	98	2	163	128
0.50 or less	807	679	669	9	128	117	532	45	43	2	73	58
0.51 to 0.75	435	355	353	1	80	77	184	23	23	—	23	20
0.76 to 1.00	434	362	358	—	72	62	221	26	26	—	33	24
1.01 to 1.50	240	181	180	—	59	55	98	1	1	—	21	15
1.51 or more	176	117	115	1	59	45	45	5	5	—	13	11
With all plumbing facilities	3 496	2 893	2 823	39	603	565	2 005	228	222	6	406	347
Owner occupied	1 709	1 359	1 297	34	350	320	1 022	134	129	5	277	244
1.00 or less	1 476	1 178	1 125	31	298	274	948	119	114	5	248	218
1.01 to 1.50	155	121	116	1	34	31	55	12	12	—	18	17
1.51 or more	78	60	56	2	18	15	19	3	3	—	11	11
Renter occupied	1 787	1 534	1 526	5	253	245	983	94	93	1	129	121
1.00 or less	1 438	1 263	1 257	4	175	170	857	88	87	1	106	99
1.01 to 1.50	219	171	170	—	48	46	87	1	1	—	15	14
1.51 or more	130	100	99	1	30	29	39	5	5	—	8	8
TELEPHONE												
Available	2 877	2 306	2 209	50	571	489	1 620	192	185	7	364	310
None	1 139	834	815	10	305	253	523	45	45	—	111	81

Table 12. Utilization Characteristics of Housing Units With Negro Head of Household, for Areas and Places: 1970—Continued

[For minimum base for derived figures (percent, median, etc.) and meaning of symbols, see text]

Standard Metropolitan Statistical Areas Places of 50,000 Inhabitants or More (or Central Cities) Urban Balance Urbanized Areas Places of 50,000 Inhabitants or More

Standard metropolitan statistical areas—Con.												
Huntington—Ashland—Con.			Lexington			Louisville						
West Virginia portion						Indiana portion		Kentucky portion				
Total	Huntington	Urban balance	Total	Lexington	Urban balance	Total	Total	Urban part	Total	Louisville	Urban balance	
All occupied housing units	1 431	1 389	25	6 410	5 662	361	30 060	1 456	1 336	28 604	26 238	2 038
UNITS IN STRUCTURE												
1	865	845	3	4 228	3 514	337	19 292	1 204	1 092	18 088	15 852	1 912
2 or more	566	544	22	2 173	2 143	24	10 737	241	237	10 496	10 371	118
Mobile home or trailer	-	-	-	9	5	-	31	11	7	20	15	3
ROOMS												
Owner occupied												
1 room	614	601	2	2 343	1 860	232	14 183	855	758	13 328	11 438	1 614
2 rooms	-	-	-	10	7	-	20	3	1	17	16	1
3 rooms	-	-	-	10	8	-	101	6	5	95	88	4
4 rooms	14	14	-	182	164	12	595	61	52	534	503	23
5 rooms	48	45	1	462	379	53	2 761	217	193	2 544	2 327	178
6 rooms	182	177	1	814	632	73	4 854	310	282	4 544	3 587	881
7 rooms	169	166	-	493	386	52	3 234	180	156	3 054	2 623	361
8 rooms	91	89	-	239	180	27	1 586	54	48	1 532	1 374	111
9 rooms or more	68	68	-	79	65	9	697	18	16	679	611	47
Median	42	42	-	54	39	5	335	6	5	329	309	12
	5.9	5.9	...	5.1	5.1	5.2	5.2	5.0	5.0	5.3	5.3	5.2
Renter occupied												
1 room	817	788	23	4 067	3 802	129	15 877	601	578	15 276	14 800	415
2 rooms	36	36	-	97	93	2	365	9	9	356	346	8
3 rooms	27	26	-	273	260	6	1 692	40	39	1 652	1 637	13
4 rooms	193	185	7	1 372	1 313	38	4 764	110	109	4 654	4 571	76
5 rooms	216	203	11	1 283	1 206	32	5 010	227	219	4 783	4 607	131
6 rooms	177	172	5	734	683	24	2 623	159	149	2 464	2 356	95
7 rooms	113	113	-	208	177	12	957	42	39	915	851	54
8 rooms	34	32	-	66	45	12	314	12	12	302	288	13
9 rooms or more	15	15	-	25	18	2	103	2	2	101	99	1
Median	6	6	-	9	7	1	49	-	-	49	45	4
	4.2	4.2	3.9	3.7	3.7	4.1	3.7	4.1	4.1	3.7	3.7	4.2
PERSONS												
Owner occupied												
1 person	614	601	2	2 343	1 860	232	14 183	855	758	13 328	11 438	1 614
2 persons	117	114	2	429	370	31	1 896	136	123	1 760	1 595	136
3 persons	194	188	-	696	537	89	3 986	215	186	3 771	3 334	353
4 persons	95	92	-	407	330	40	2 272	120	103	2 152	1 839	266
5 persons	69	69	-	284	211	29	1 785	96	90	1 689	1 399	259
6 persons	56	55	-	210	173	10	1 420	75	67	1 345	1 120	192
7 persons	44	44	-	128	104	9	1 020	68	60	952	769	169
8 persons	24	24	-	97	75	12	802	64	54	738	605	120
9 persons or more	8	8	-	58	42	7	592	44	40	548	475	44
Median	7	7	-	34	18	5	410	37	33	373	312	59
	2.5	2.5	...	2.6	2.6	2.5	3.0	3.1	3.2	3.0	2.9	3.7
Renter occupied												
1 person	817	788	23	4 067	3 802	129	15 877	601	578	15 276	14 800	415
2 persons	286	277	8	983	924	34	4 598	153	149	4 445	4 367	67
3 persons	189	183	5	1 008	949	25	3 823	116	112	3 707	3 586	106
4 persons	105	95	7	616	577	17	2 349	89	83	2 260	2 179	70
5 persons	65	65	-	511	480	19	1 693	55	54	1 638	1 575	55
6 persons	60	57	2	311	291	12	1 163	51	49	1 112	1 076	29
7 persons	40	39	1	250	232	7	799	49	46	750	716	30
8 persons	32	32	-	167	157	2	636	37	35	599	577	20
9 persons or more	28	28	-	159	142	9	531	31	30	500	480	18
Median	12	12	-	62	50	4	285	20	20	265	244	20
	2.1	2.1	2.2	2.6	2.5	2.8	2.4	2.9	2.8	2.4	2.3	3.0
PERSONS PER ROOM												
Owner occupied												
0.50 or less	614	601	2	2 343	1 860	232	14 183	855	758	13 328	11 438	1 614
0.51 to 0.75	392	381	2	1 230	977	134	6 696	358	311	6 338	5 606	589
0.76 to 1.00	107	105	-	461	373	51	2 718	151	141	2 567	2 208	302
1.01 to 1.50	85	85	-	406	329	21	2 696	162	143	2 534	2 097	391
1.51 or more	25	25	-	196	148	18	1 550	119	106	1 431	1 160	248
Median	5	5	-	50	33	8	523	65	57	458	367	88
Renter occupied												
0.50 or less	817	788	23	4 067	3 802	129	15 877	601	578	15 276	14 800	415
0.51 to 0.75	414	399	13	1 421	1 319	44	6 417	240	231	6 177	6 014	140
0.76 to 1.00	138	130	5	851	801	30	3 166	91	88	3 075	2 967	97
1.01 to 1.50	162	158	4	885	829	30	3 156	103	100	3 053	2 953	85
1.51 or more	76	74	1	592	557	16	2 083	106	98	1 977	1 915	53
Median	27	27	-	318	296	9	1 055	61	61	994	951	40
With all plumbing facilities												
Owner occupied												
1.00 or less	1 371	1 322	25	5 971	5 444	308	28 294	1 168	1 103	27 126	25 150	1 702
1.01 to 1.50	611	598	2	2 189	1 821	202	13 612	692	639	12 920	11 235	1 448
1.51 or more	581	568	2	1 962	1 642	180	11 648	557	513	11 091	9 738	1 136
Median	25	25	-	182	146	15	1 486	89	82	1 397	1 143	236
	5	5	-	45	33	7	478	46	44	432	354	76
Renter occupied												
1.00 or less	760	734	23	3 782	3 623	166	14 682	476	464	14 206	13 915	254
1.01 to 1.50	663	638	22	2 933	2 807	85	11 740	340	332	11 400	11 167	203
1.51 or more	71	70	1	564	542	13	1 997	90	86	1 907	1 870	31
Median	26	26	-	285	274	8	945	46	46	899	878	20
TELEPHONE												
Available	1 064	1 037	14	4 248	3 678	290	22 779	1 161	1 069	21 618	19 609	1 709
None	367	352	11	2 162	1 984	71	7 281	295	267	6 986	6 629	324

Table 12. Utilization Characteristics of Housing Units With Negro Head of Household, for Areas and Places: 1970—Continued

(For minimum base for derived figures (percent, median, etc.) and meaning of symbols, see text)

Standard Metropolitan Statistical Areas Places of 50,000 Inhabitants or More (or Central Cities) Urban Balance Urbanized Areas Places of 50,000 Inhabitants or More

	Standard metropolitan statistical areas—Con.			Urbanized areas						
	Owensboro			Cincinnati			Huntington—Ashland			
	Total	Owensboro	Urban balance	Total	Kentucky portion	Ohio portion	Total	Kentucky portion	Ohio portion	West Virginia portion
All occupied housing units	1 008	959	—	47 338	1 443	45 895	2 042	237	391	1 414
UNITS IN STRUCTURE										
1	830	784	—	16 042	685	15 357	1 393	196	349	848
2 or more	176	174	—	31 240	758	30 482	644	41	37	566
Mobile home or trailer	2	1	—	56	—	56	5	—	5	—
ROOMS										
Owner occupied	436	406	—	15 320	567	14 753	1 003	137	263	603
1 room	1	1	—	56	1	55	—	—	—	—
2 rooms	4	3	—	132	8	124	1	—	1	—
3 rooms	32	30	—	947	92	855	33	8	11	14
4 rooms	117	108	—	2 234	153	2 081	107	22	39	46
5 rooms	154	145	—	4 210	141	4 069	308	38	92	178
6 rooms	97	90	—	4 137	110	4 027	276	41	69	166
7 rooms	20	19	—	1 923	32	1 891	137	19	29	89
8 rooms	6	6	—	989	19	970	91	8	15	68
9 rooms or more	5	4	—	692	11	681	50	1	7	42
Median	4.9	4.9	—	5.5	4.7	5.5	5.7	5.5	5.4	5.9
Renter occupied	572	553	—	32 018	876	31 142	1 039	100	128	811
1 room	8	8	—	1 078	23	1 055	40	1	3	36
2 rooms	18	16	—	4 367	103	4 264	36	3	7	26
3 rooms	230	227	—	10 520	295	10 225	232	21	19	192
4 rooms	200	190	—	9 702	266	9 436	281	27	40	214
5 rooms	76	73	—	4 150	125	4 025	230	25	28	177
6 rooms	28	27	—	1 518	48	1 470	156	17	26	113
7 rooms	9	9	—	356	9	347	36	4	—	32
8 rooms	1	1	—	183	6	177	22	2	5	15
9 rooms or more	2	2	—	144	1	143	6	—	—	6
Median	3.7	3.6	—	3.5	3.6	3.5	4.3	4.4	4.4	4.2
PERSONS										
Owner occupied	436	406	—	15 320	567	14 753	1 003	137	263	603
1 person	82	73	—	1 884	137	1 747	185	29	40	116
2 persons	116	109	—	3 890	173	3 717	302	42	72	188
3 persons	71	68	—	2 552	67	2 485	156	15	49	92
4 persons	46	45	—	2 251	57	2 194	120	22	29	69
5 persons	45	41	—	1 672	40	1 632	93	10	28	55
6 persons	23	22	—	1 128	31	1 097	60	5	11	44
7 persons	26	24	—	860	24	836	42	4	14	24
8 persons	18	16	—	629	16	613	30	5	17	8
9 persons or more	9	8	—	454	22	432	15	5	3	7
Median	2.8	2.8	—	3.2	2.3	3.3	2.6	2.4	2.9	2.5
Renter occupied	572	553	—	32 018	876	31 142	1 039	100	128	811
1 person	170	163	—	10 720	304	10 416	337	20	32	285
2 persons	135	129	—	7 742	184	7 558	244	29	27	188
3 persons	82	82	—	4 535	111	4 424	140	21	17	102
4 persons	62	60	—	3 245	100	3 145	95	11	19	65
5 persons	39	39	—	2 173	67	2 106	77	7	8	59
6 persons	43	42	—	1 365	42	1 323	54	6	8	40
7 persons	19	18	—	927	26	901	43	5	6	32
8 persons	15	15	—	730	21	709	34	—	6	28
9 persons or more	7	5	—	581	21	560	15	1	2	12
Median	2.4	2.4	—	2.2	2.2	2.2	2.2	2.5	2.8	2.1
PERSONS PER ROOM										
Owner occupied	436	406	—	15 320	567	14 753	1 003	137	263	603
0.50 or less	200	185	—	6 956	297	6 659	597	78	136	383
0.51 to 0.75	87	84	—	3 258	100	3 158	174	25	44	105
0.76 to 1.00	81	75	—	3 116	85	3 031	155	19	51	85
1.01 to 1.50	49	45	—	1 530	57	1 473	54	12	17	25
1.51 or more	19	17	—	460	28	432	23	3	15	5
Renter occupied	572	553	—	32 018	876	31 142	1 039	100	128	811
0.50 or less	247	234	—	13 381	384	12 997	515	45	58	412
0.51 to 0.75	107	107	—	6 501	144	6 357	178	23	20	135
0.76 to 1.00	94	93	—	6 582	183	6 399	212	26	24	162
1.01 to 1.50	81	79	—	3 786	99	3 687	91	1	15	75
1.51 or more	43	40	—	1 768	66	1 702	43	5	11	27
With all plumbing facilities	789	769	—	44 635	1 284	43 351	1 952	228	367	1 357
Owner occupied	393	378	—	14 885	518	14 367	980	134	248	600
1.00 or less	330	319	—	12 960	441	12 519	907	119	218	570
1.01 to 1.50	47	44	—	1 499	56	1 443	54	12	17	25
1.51 or more	16	15	—	426	21	405	19	3	11	5
Renter occupied	396	391	—	29 750	766	28 984	972	94	121	757
1.00 or less	312	309	—	24 491	619	23 872	847	88	99	660
1.01 to 1.50	61	60	—	3 655	92	3 563	86	1	14	71
1.51 or more	23	22	—	1 604	55	1 549	39	5	8	26
TELEPHONE										
Available	661	629	—	37 861	1 071	36 790	1 553	192	310	1 051
None	347	330	—	9 477	372	9 105	489	45	81	363

Table 12. Utilization Characteristics of Housing Units With Negro Head of Household, for Areas and Places: 1970—Continued

[For minimum base for derived figures (percent, median, etc.) and meaning of symbols, see text]

**Standard Metropolitan
Statistical Areas
Places of 50,000
Inhabitants or More
(or Central Cities)
Urban Balance
Urbanized Areas
Places of 50,000
Inhabitants or More**

	Urbanized areas—Con.					Places			
	Lexington	Louisville			Owensboro	Covington	Lexington	Louisville	Owensboro
		Total	Indiana portion	Kentucky portion					
All occupied housing units	6 023	29 581	1 310	28 271	959	1 125	5 662	26 238	959
UNITS IN STRUCTURE									
1	3 851	18 838	1 074	17 764	784	480	3 514	15 852	784
2 or more	2 167	10 718	229	10 489	174	645	2 143	10 371	174
Mobile home or trailer	5	25	7	18	1	—	5	15	1
ROOMS									
Owner occupied	2 092	13 800	744	13 056	406	425	1 860	11 438	406
1 room	7	18	1	17	1	—	7	16	1
2 rooms	9	97	5	92	3	7	8	88	3
3 rooms	176	577	51	526	30	74	164	503	30
4 rooms	432	2 694	189	2 505	108	109	379	2 327	108
5 rooms	705	4 746	278	4 468	145	103	632	3 587	145
6 rooms	438	3 139	155	2 984	90	86	386	2 623	90
7 rooms	207	1 530	45	1 485	19	25	180	1 374	19
8 rooms	74	673	15	658	6	13	65	611	6
9 rooms or more	44	326	5	321	4	8	39	309	4
Median	5.1	5.2	5.0	5.3	4.9	4.7	5.1	5.3	4.9
Renter occupied	3 931	15 781	566	15 215	553	700	3 802	14 800	553
1 room	95	363	9	354	8	23	93	346	8
2 rooms	266	1 688	38	1 650	16	94	260	1 637	16
3 rooms	1 351	4 754	107	4 647	227	260	1 313	4 571	227
4 rooms	1 238	4 975	217	4 758	190	195	1 206	4 607	190
5 rooms	707	2 595	144	2 451	73	86	683	2 356	73
6 rooms	189	942	37	905	27	32	177	851	27
7 rooms	57	313	12	301	9	6	45	288	9
8 rooms	20	102	2	100	1	3	18	99	1
9 rooms or more	8	49	—	49	2	1	7	45	2
Median	3.7	3.7	4.1	3.7	3.6	3.4	3.7	3.7	3.6
PERSONS									
Owner occupied	2 092	13 800	744	13 056	406	425	1 860	11 438	406
1 person	401	1 852	121	1 731	73	103	370	1 595	73
2 persons	626	3 870	183	3 687	109	131	537	3 334	109
3 persons	370	2 197	102	2 095	68	52	330	1 829	68
4 persons	240	1 746	88	1 658	45	42	211	1 399	45
5 persons	183	1 378	66	1 312	41	30	173	1 120	41
6 persons	113	997	59	938	22	25	104	769	22
7 persons	87	778	53	725	24	14	75	605	24
8 persons	49	578	39	539	16	11	42	475	16
9 persons or more	23	404	33	371	8	17	18	312	8
Median	2.6	3.0	3.2	3.0	2.8	2.3	2.6	2.9	2.8
Renter occupied	3 931	15 781	566	15 215	553	700	3 802	14 800	553
1 person	958	4 582	148	4 434	163	262	924	4 367	163
2 persons	974	3 801	109	3 692	129	155	949	3 586	129
3 persons	594	2 332	83	2 249	82	85	577	2 179	82
4 persons	499	1 681	51	1 630	60	69	480	1 575	60
5 persons	303	1 153	48	1 105	39	44	291	1 076	39
6 persons	239	790	44	746	42	35	232	716	42
7 persons	159	631	34	597	28	17	157	577	28
8 persons	151	527	29	498	15	18	142	480	15
9 persons or more	54	284	20	264	5	15	50	244	5
Median	2.6	2.4	2.8	2.4	2.4	2.1	2.5	2.3	2.4
PERSONS PER ROOM									
Owner occupied	2 092	13 800	744	13 056	406	425	1 860	11 438	406
0.50 or less	1 111	6 501	306	6 195	185	220	977	5 606	185
0.51 to 0.75	424	2 648	138	2 510	84	76	373	2 208	84
0.76 to 1.00	350	2 629	141	2 488	75	69	329	2 097	75
1.01 to 1.50	166	1 512	104	1 408	45	42	148	1 160	45
1.51 or more	41	510	55	455	17	18	33	367	17
Renter occupied	3 931	15 781	566	15 215	553	700	3 802	14 800	553
0.50 or less	1 363	6 383	229	6 154	234	316	1 319	6 014	234
0.51 to 0.75	831	3 151	87	3 064	107	113	801	2 967	107
0.76 to 1.00	859	3 133	95	3 038	93	140	829	2 953	93
1.01 to 1.50	573	2 062	94	1 968	79	74	557	1 915	79
1.51 or more	305	1 052	61	991	40	57	296	951	40
With all plumbing facilities	5 752	27 930	1 078	26 852	769	1 006	5 444	25 150	769
Owner occupied	2 023	13 309	626	12 683	378	400	1 821	11 235	378
1.00 or less	1 822	11 378	504	10 874	319	342	1 642	9 738	319
1.01 to 1.50	161	1 459	80	1 379	44	42	146	1 143	44
1.51 or more	40	472	42	430	15	16	33	354	15
Renter occupied	3 729	14 621	452	14 169	391	606	3 623	13 915	391
1.00 or less	2 892	11 694	324	11 370	309	489	2 807	11 167	309
1.01 to 1.50	555	1 983	82	1 901	60	70	542	1 870	60
1.51 or more	282	944	46	898	22	47	274	878	22
TELEPHONE									
Available	3 968	22 365	1 047	21 318	629	825	3 678	19 609	629
None	2 055	7 216	263	6 953	330	300	1 984	6 629	330

Table 13. **Occupancy, Plumbing, and Structural Characteristics for Standard Metropolitan Statistical Areas and Constituent Counties: 1970**

[For minimum base for derived figures (percent, median, etc.) and meaning of symbols, see text]

**Standard Metropolitan Statistical Areas
Constituent Counties**

	Cincinnati									
	Total	Indiana portion	Kentucky portion				Ohio portion			
		Dearborn County	Total	Boone County	Campbell County	Kenton County	Total	Clermont County	Hamilton County	Warren County
Total population	1 384 851	29 430	250 753	32 812	88 501	129 440	1 104 668	95 725	924 018	84 925
All housing units	453 011	9 624	80 403	9 853	28 095	42 455	362 984	27 636	311 289	24 059
Vacant—seasonal and migratory ..	515	37	168	60	15	93	310	40	203	67
All year-round housing units	452 496	9 587	80 235	9 793	28 080	42 362	362 674	27 596	311 086	23 992
POPULATION										
Population in housing units, 1970	1 357 415	29 185	248 051	32 594	87 203	128 254	1 080 179	95 195	902 027	82 957
Per occupied unit.....	3.2	3.2	3.2	3.5	3.2	3.2	3.1	3.6	3.1	3.6
Owner.....	3.5	3.3	3.5	3.6	3.5	3.4	3.5	3.6	3.5	3.7
Renter.....	2.6	3.0	2.8	3.2	2.8	2.7	2.5	3.3	2.5	3.3
Population in housing units, 1960	1 243 211	28 525	226 807	21 861	85 539	119 407	987 879	79 862	843 025	64 992
Per occupied unit.....	3.3	3.4	3.4	3.6	3.3	3.3	3.3	3.8	3.2	3.7
TENURE, RACE, AND VACANCY STATUS										
All occupied units	430 771	9 025	76 553	9 282	26 945	40 326	345 193	26 630	295 269	23 294
Owner occupied.....	262 709	7 016	50 696	6 790	18 082	25 824	204 997	21 261	166 581	17 155
Percent of all occupied.....	61.0	77.7	66.2	73.2	67.1	64.0	59.4	79.8	56.4	73.6
Cooperative or condominium	970	12	76	6	41	29	11	11	858	13
White.....	246 602	6 974	50 044	6 748	17 995	25 301	189 584	21 035	151 550	16 999
Negro.....	15 682	33	601	30	67	504	15 048	192	14 718	138
Renter occupied.....	168 062	2 009	25 857	2 492	8 863	14 502	140 196	5 369	128 688	6 139
White.....	135 215	1 990	24 913	2 477	8 692	13 744	108 312	5 316	96 923	6 073
Negro.....	32 140	15	889	13	153	723	31 236	48	31 133	55
Vacant year-round units	21 725	562	3 682	511	1 135	2 036	17 481	966	15 817	698
For sale only.....	2 622	86	434	24	173	237	2 102	148	1 823	131
Homeowner vacancy rate.....	1.0	1.2	0.8	0.4	0.9	0.9	1.0	0.7	1.1	0.8
With all plumbing facilities.....	2 424	64	399	20	163	216	1 961	130	1 719	112
For rent.....	12 242	129	2 076	285	572	1 219	10 037	282	9 500	255
Rental vacancy rate.....	6.0	6.0	7.4	10.3	6.1	7.8	6.7	5.0	6.9	4.0
With all plumbing facilities.....	10 358	88	1 815	263	509	1 043	8 455	225	8 053	177
Rented or sold, awaiting occupancy	2 124	81	381	48	104	229	1 662	144	1 438	80
Held for occasional use.....	1 203	151	249	64	96	89	803	111	629	63
Other vacant.....	3 534	115	542	90	190	262	2 877	281	2 427	169
All year-round housing units	452 496	9 587	80 235	9 793	28 080	42 362	362 674	27 596	311 086	23 992
PLUMBING FACILITIES										
With all plumbing facilities.....	428 732	8 247	75 271	8 763	26 574	39 934	345 214	24 663	298 626	21 925
Lacking some or all plumbing facilities	23 764	1 340	4 964	1 030	1 506	2 428	17 460	2 933	12 460	2 067
Lacking only hot water.....	1 822	148	439	63	158	218	1 235	288	813	134
Lacking other plumbing facilities.....	21 942	1 192	4 525	967	1 348	2 210	16 225	2 645	11 647	1 933
PIPED WATER IN STRUCTURE										
Hot and cold.....	442 476	8 629	77 561	8 967	27 302	41 292	356 286	25 463	308 206	22 617
Cold only.....	6 373	496	1 467	349	464	654	4 410	1 200	2 386	824
None.....	3 647	462	1 207	477	314	416	1 978	933	494	551
FLUSH TOILET										
For exclusive use of household.....	437 211	8 702	76 718	8 919	26 989	40 810	351 791	25 332	304 106	22 353
Also used by another household.....	6 755	63	1 118	11	385	722	5 574	114	5 326	134
None.....	8 530	822	2 399	863	706	830	5 309	2 150	1 654	1 505
BATHTUB OR SHOWER										
For exclusive use of household.....	431 754	8 430	75 946	8 859	26 835	40 252	347 378	25 132	300 017	22 229
Also used by another household.....	7 149	71	1 184	12	391	781	5 894	117	5 630	147
None.....	13 593	1 086	3 105	922	854	1 329	9 402	2 347	5 439	1 616
COMPLETE KITCHEN FACILITIES										
All year-round units	452 496	9 587	80 235	9 793	28 080	42 362	362 674	27 596	311 086	23 992
For exclusive use of household.....	438 648	8 911	77 841	9 219	27 421	41 201	351 896	26 325	302 437	23 134
Also used by another household.....	972	10	116	7	40	69	846	5	825	16
No complete kitchen facilities.....	12 876	666	2 278	567	619	1 092	9 932	1 266	7 824	842
Renter occupied	168 062	2 009	25 857	2 492	8 863	14 502	140 196	5 369	128 688	6 139
For exclusive use of household.....	161 437	1 838	24 888	2 254	8 617	14 017	134 711	4 959	124 002	5 750
Also used by another household.....	629	3	73	4	27	42	553	2	541	10
No complete kitchen facilities.....	5 996	168	896	234	219	443	4 932	408	4 145	379
ACCESS										
With direct access.....	451 706	9 574	80 075	9 788	28 022	42 265	362 057	27 581	310 499	23 977
Lacking direct access.....	790	13	160	5	58	97	617	15	587	15
UNITS IN STRUCTURE										
All year-round units	452 496	9 587	80 235	9 793	28 080	42 362	362 674	27 596	311 086	23 992
1.....	274 173	7 689	54 070	7 926	18 725	27 419	212 414	23 537	168 443	20 434
2 or more.....	172 758	1 368	24 699	1 488	8 969	14 242	146 691	2 620	140 939	3 132
Mobile home or trailer.....	5 565	530	1 466	379	386	701	3 569	1 439	1 704	426
Owner occupied	262 709	7 016	50 696	6 790	18 082	25 824	204 997	21 261	166 581	17 155
1.....	234 784	6 200	45 176	6 353	15 862	22 961	183 408	19 447	147 605	16 356
2 or more.....	23 212	342	4 283	114	1 895	2 274	18 587	576	17 591	420
Mobile home or trailer.....	4 713	474	1 237	323	325	589	3 002	1 238	1 385	379
Renter occupied	168 062	2 009	25 857	2 492	8 863	14 502	140 196	5 369	128 688	6 139
1.....	33 187	1 062	7 629	1 295	2 460	3 874	24 496	3 363	17 537	3 596
2 or more.....	134 023	891	17 999	1 141	6 342	10 516	115 133	1 805	110 832	2 496
Mobile home or trailer.....	852	56	229	56	61	112	567	201	319	47
TELEPHONE										
All occupied units	430 771	9 025	76 553	9 282	26 945	40 326	345 193	26 630	295 269	23 294
Available.....	388 201	7 447	68 260	8 394	24 188	35 678	312 494	23 768	268 123	20 603
None.....	42 570	1 578	8 293	888	2 757	4 648	32 699	2 862	27 146	2 691

Table 13. **Occupancy, Plumbing, and Structural Characteristics for Standard Metropolitan Statistical Areas and Constituent Counties: 1970—Continued**

[For minimum base for derived figures (percent, median, etc.) and meaning of symbols, see text]

Standard Metropolitan Statistical Areas Constituent Counties	Evansville					Huntington—Ashland		
	Total	Indiana portion			Kentucky portion	Total	Kentucky portion	Ohio portion
		Total	Vanderburgh County	Warrick County	Henderson County		Boyd County	Lawrence County
Total population.....	232 775	196 744	168 772	27 972	36 031	253 743	52 376	56 868
All housing units.....	79 418	67 151	58 011	9 140	12 267	87 282	17 779	19 180
Vacant—seasonal and migratory.....	241	182	173	9	59	150	7	81
All year-round housing units.....	79 177	66 969	57 838	9 131	12 208	87 132	17 772	19 099
POPULATION								
Population in housing units, 1970.....	227 974	192 162	164 343	27 819	35 812	248 082	51 586	56 439
Per occupied unit.....	3.0	3.0	3.0	3.2	3.1	3.0	3.1	3.2
Owner.....	3.2	3.2	3.2	3.3	3.1	3.1	3.2	3.2
Renter.....	2.8	2.7	2.6	3.1	3.1	2.9	3.0	3.1
Population in housing units, 1960.....	219 214	185 806	162 355	23 451	33 408	249 712	51 239	53 222
Per occupied unit.....	3.2	3.2	3.2	3.4	3.3	3.4	3.4	3.5
TENURE, RACE, AND VACANCY STATUS								
All occupied units.....	74 855	63 355	54 771	8 584	11 500	81 349	16 608	17 611
Owner occupied.....	52 191	44 554	37 620	6 934	7 637	55 280	11 770	12 718
Percent of all occupied.....	69.7	70.3	68.7	80.8	66.4	68.0	70.9	72.2
Cooperative or condominium.....	69	69	69	—	—	20	—	6
White.....	50 223	43 068	36 190	6 878	7 155	54 170	11 626	12 393
Negro.....	1 924	1 446	1 394	52	478	1 063	137	312
Renter occupied.....	22 664	18 801	17 151	1 650	3 863	26 069	4 838	4 893
White.....	20 513	17 057	15 422	1 635	3 456	24 931	4 734	4 724
Negro.....	2 092	1 694	1 684	10	398	1 080	100	163
Vacant year-round units.....	4 322	3 614	3 067	547	708	5 783	1 164	1 481
For sale only.....	731	635	501	134	96	696	119	187
Homeowner vacancy rate.....	1.4	1.4	1.3	1.9	1.2	1.2	1.0	1.4
With all plumbing facilities.....	488	606	484	122	82	613	106	155
For rent.....	1 824	1 578	1 451	127	246	2 393	548	521
Rental vacancy rate.....	7.4	7.7	7.8	7.1	6.0	8.4	10.2	9.6
With all plumbing facilities.....	1 558	1 381	1 284	95	177	1 820	494	324
Rented or sold, awaiting occupancy.....	626	526	435	91	100	520	103	150
Held for occasional use.....	486	342	252	90	144	822	145	351
Other vacant.....	655	533	428	105	122	1 352	249	279
All year-round housing units.....	79 177	66 969	57 838	9 131	12 208	87 132	17 772	19 099
PLUMBING FACILITIES								
With all plumbing facilities.....	74 390	63 784	55 692	8 092	10 606	77 476	16 748	15 834
Lacking some or all plumbing facilities.....	4 787	3 185	2 184	1 039	1 602	9 656	1 024	3 265
Lacking only hot water.....	604	468	331	137	136	490	69	205
Lacking other plumbing facilities.....	4 183	2 717	1 815	902	1 466	9 166	955	3 060
PIPED WATER IN STRUCTURE								
Hot and cold.....	76 197	65 211	56 896	8 315	10 986	79 883	17 061	16 467
Cold only.....	1 817	1 149	709	440	668	2 546	315	953
None.....	1 163	609	233	376	554	4 703	396	1 679
FLUSH TOILET								
For exclusive use of household.....	75 911	64 909	56 473	8 436	11 002	78 782	16 985	16 275
Also used by another household.....	987	864	842	22	123	719	67	67
None.....	2 279	1 196	523	673	1 083	7 631	720	2 757
BATHTUB OR SHOWER								
For exclusive use of household.....	75 221	64 396	56 109	8 287	10 825	78 429	16 861	16 173
Also used by another household.....	1 015	899	877	22	116	743	75	69
None.....	2 941	1 674	852	822	1 267	7 960	836	2 857
COMPLETE KITCHEN FACILITIES								
All year-round units.....	79 177	66 969	57 838	9 131	12 208	87 132	17 772	19 099
For exclusive use of household.....	76 676	65 317	56 779	8 538	11 359	80 767	17 132	16 970
Also used by another household.....	54	43	40	3	11	77	3	9
No complete kitchen facilities.....	2 447	1 609	1 019	590	838	6 288	637	2 120
Renter occupied.....	22 664	18 801	17 151	1 650	3 863	26 069	4 838	4 893
For exclusive use of household.....	21 766	18 233	16 748	1 485	3 533	23 633	4 562	4 202
Also used by another household.....	34	25	22	3	9	57	2	4
No complete kitchen facilities.....	864	543	381	162	321	2 379	274	687
ACCESS								
With direct access.....	79 118	66 922	57 792	9 130	12 196	87 079	17 765	19 092
Lacking direct access.....	59	47	46	1	12	53	7	7
UNITS IN STRUCTURE								
All year-round units.....	79 177	66 969	57 838	9 131	12 208	87 132	17 772	19 099
1.....	62 620	53 033	44 898	8 135	9 587	70 678	14 868	16 651
2 or more.....	14 625	12 744	12 263	481	1 881	13 954	2 366	1 703
Mobile home or trailer.....	1 932	1 192	677	515	740	2 500	538	745
Owner occupied.....	52 191	44 554	37 620	6 934	7 637	55 280	11 770	12 718
1.....	48 679	41 957	35 608	6 349	6 722	51 356	10 979	11 817
2 or more.....	1 886	1 586	1 452	134	300	1 879	336	280
Mobile home or trailer.....	1 626	1 011	560	451	615	2 045	455	621
Renter occupied.....	22 664	18 801	17 151	1 650	3 863	26 069	4 838	4 893
1.....	11 117	8 829	7 536	1 293	2 288	15 164	3 103	3 536
2 or more.....	11 241	9 791	9 498	293	1 450	10 450	1 652	1 233
Mobile home or trailer.....	306	181	117	64	125	455	83	124
TELEPHONE								
All occupied units.....	74 855	63 355	54 771	8 584	11 500	81 349	16 608	17 611
Available.....	66 580	57 313	49 679	7 634	9 267	66 740	14 357	14 316
None.....	8 275	6 042	5 092	950	2 233	14 609	2 251	3 295

Table 13. **Occupancy, Plumbing, and Structural Characteristics for Standard Metropolitan Statistical Areas and Constituent Counties: 1970—Continued**

[For minimum base for derived figures (percent, median, etc.) and meaning of symbols, see text]

Standard Metropolitan Statistical Areas Constituent Counties	Huntington—Ashland—Con.			Lexington	Louisville				Owensboro	
	West Virginia portion			Fayette County	Indiana portion			Kentucky portion	Jefferson County	Davless County
	Total	Cabell County	Wayne County		Total	Clark County	Floyd County	Jefferson County		
Total population	144 499	106 918	37 581	174 323	826 553	131 498	75 876	55 422	695 055	79 486
All housing units	50 323	37 966	12 357	59 528	268 875	42 382	24 088	18 294	226 493	25 374
Vacant—seasonal and migratory	62	46	16	44	180	93	72	21	87	41
All year-round housing units	50 261	37 920	12 341	59 484	268 695	42 289	24 016	18 273	226 406	25 333
POPULATION										
Population in housing units, 1970	140 037	102 561	37 476	164 155	814 126	130 479	75 228	55 251	683 647	77 823
Per occupied unit.....	3.0	2.9	3.3	3.0	3.2	3.2	3.2	3.1	3.2	3.2
Owner.....	3.1	3.0	3.2	3.3	3.4	3.3	3.3	3.2	3.4	3.4
Renter.....	2.8	2.6	3.4	2.7	2.7	2.9	3.0	2.9	2.7	2.9
Population in housing units, 1960	143 251	104 339	38 912	122 698	712 358	113 444	62 519	50 925	598 914	69 433
Per occupied unit.....	3.3	3.2	3.7	3.2	3.4	3.4	3.5	3.3	3.4	3.5
TENURE, RACE, AND VACANCY STATUS										
All occupied units	47 130	35 663	11 467	54 507	256 980	40 820	23 249	17 571	216 160	24 012
Owner occupied.....	30 792	22 455	8 337	30 113	170 024	29 536	16 889	12 647	140 488	16 860
Percent of all occupied.....	65.3	63.0	72.7	55.2	66.2	72.4	72.6	72.0	65.0	70.2
Cooperative or condominium.....	14	-	14	27	901	48	32	16	853	28
White.....	30 151	21 825	8 326	27 713	155 592	28 642	16 340	12 302	126 950	16 414
Negro.....	614	610	4	2 343	14 183	855	523	332	13 328	436
Renter occupied.....	16 338	13 208	3 130	24 394	86 956	11 284	6 360	4 924	75 672	7 152
White.....	15 473	12 352	3 121	20 186	70 809	10 662	6 004	4 658	60 147	6 566
Negro.....	817	812	5	4 067	15 877	601	342	259	15 276	572
Vacant year-round units	3 131	2 257	874	4 977	11 715	1 469	767	702	10 246	1 321
For sale only.....	390	303	87	601	1 762	277	140	137	204	204
Homeowner vacancy rate.....	1.3	1.3	1.0	2.0	1.0	0.9	0.8	1.1	1.0	1.2
With all plumbing facilities.....	352	290	62	579	1 656	226	115	111	1 430	180
For rent.....	1 324	1 034	290	3 537	6 529	599	283	316	5 930	616
Rental vacancy rate.....	7.5	7.3	8.5	12.7	7.0	5.0	4.3	6.0	7.3	7.9
With all plumbing facilities.....	1 002	880	122	3 301	5 863	505	241	264	5 358	438
Rented or sold, awaiting occupancy.....	267	194	73	240	1 150	165	91	74	985	118
Held for occasional use.....	326	161	165	220	525	108	62	46	417	148
Other vacant.....	824	565	259	379	1 749	320	191	129	1 429	235
All year-round housing units	50 261	37 920	12 341	59 484	268 695	42 289	24 016	18 273	226 406	25 333
PLUMBING FACILITIES										
With all plumbing facilities.....	44 894	35 343	9 551	57 230	257 793	39 108	22 281	16 827	218 685	22 843
Lacking some or all plumbing facilities.....	5 367	2 577	2 790	2 254	10 902	3 181	1 735	1 446	7 721	2 490
Lacking only hot water.....	216	113	103	177	897	337	195	142	560	149
Lacking other plumbing facilities.....	5 151	2 464	2 687	2 077	10 005	2 844	1 540	1 304	7 161	2 341
PIPED WATER IN STRUCTURE										
Hot and cold.....	46 355	36 415	9 940	58 522	264 050	40 099	22 724	17 375	223 951	23 698
Cold only.....	1 278	643	643	523	2 780	1 161	626	535	1 619	945
None.....	2 628	870	1 758	439	1 865	1 029	666	363	836	690
FLUSH TOILET										
For exclusive use of household.....	45 522	35 721	9 801	57 617	260 705	39 978	22 720	17 258	220 727	23 490
Also used by another household.....	585	563	22	948	3 944	316	60	256	3 628	292
None.....	4 154	1 636	2 518	919	4 046	1 995	1 236	759	2 051	1 551
BATHTUB OR SHOWER										
For exclusive use of household.....	45 395	35 613	9 782	57 484	259 258	39 605	22 562	17 043	219 653	23 124
Also used by another household.....	599	569	30	983	4 144	315	63	252	3 829	294
None.....	4 267	1 738	2 529	1 017	5 293	2 369	1 391	978	2 924	1 915
COMPLETE KITCHEN FACILITIES										
All year-round units	50 261	37 920	12 341	59 484	268 695	42 289	24 016	18 273	226 406	25 333
For exclusive use of household.....	46 665	36 286	10 379	57 776	263 511	40 624	23 036	17 588	222 887	24 166
Also used by another household.....	65	64	1	159	545	23	13	10	522	30
No complete kitchen facilities.....	3 531	1 570	961	1 549	4 639	1 642	967	675	2 979	1 137
Renter occupied	16 338	13 208	3 130	24 394	86 956	11 284	6 360	4 924	75 672	7 152
For exclusive use of household.....	14 869	12 481	2 388	23 495	84 452	10 719	6 020	4 699	73 733	6 653
Also used by another household.....	51	51	-	133	364	11	5	6	353	19
No complete kitchen facilities.....	1 418	676	742	766	2 140	554	335	219	1 586	480
ACCESS										
With direct access.....	50 222	37 886	12 336	59 387	268 343	42 257	24 003	18 254	226 086	25 306
Lacking direct access.....	39	34	5	97	352	32	13	19	320	27
UNITS IN STRUCTURE										
All year-round units	50 261	37 920	12 341	59 484	268 695	42 289	24 016	18 273	226 406	25 333
1.....	39 159	27 979	11 180	38 019	196 321	33 783	18 836	14 947	162 538	20 847
2 or more.....	9 885	9 223	662	20 160	67 950	6 390	3 445	2 945	61 560	3 737
Mobile home or trailer.....	1 217	718	499	1 305	4 424	2 116	1 735	381	2 308	749
Owner occupied	30 792	22 455	8 337	30 113	170 024	29 536	16 889	12 647	140 488	16 860
1.....	28 560	20 766	7 794	27 812	159 843	26 999	15 114	11 885	132 844	15 715
2 or more.....	1 263	1 118	145	1 222	6 672	888	445	443	5 784	499
Mobile home or trailer.....	969	571	398	1 079	3 509	1 649	1 398	319	1 784	646
Renter occupied	16 338	13 208	3 130	24 394	86 956	11 284	6 360	4 924	75 672	7 152
1.....	8 525	5 944	2 581	8 575	31 582	5 844	3 215	2 629	25 738	4 208
2 or more.....	7 565	7 117	448	15 593	54 459	4 973	2 740	2 233	49 486	2 841
Mobile home or trailer.....	248	147	101	226	915	467	405	62	448	103
TELEPHONE										
All occupied units	47 130	35 663	11 467	54 507	256 980	40 820	23 249	17 571	216 160	24 012
Available.....	38 067	29 803	8 264	46 033	227 284	35 559	20 273	15 286	191 725	20 529
None.....	9 063	5 860	3 203	8 474	29 696	5 261	2 976	2 285	24 435	3 483

Table 14. Utilization Characteristics for Standard Metropolitan Statistical Areas and Constituent Counties: 1970

[For minimum base for derived figures (percent, median, etc.) and meaning of symbols, see text]

Standard Metropolitan Statistical Areas Constituent Counties	Cincinnati									
	Indiana portion		Kentucky portion				Ohio portion			
	Total	Dearborn County	Total	Boone County	Campbell County	Kenton County	Total	Clermont County	Hamilton County	Warren County
ROOMS										
<i>All year-round units</i>										
	452 496	9 587	80 235	9 793	28 080	42 362	342 474	27 596	311 086	23 992
1 room	8 752	80	1 209	38	423	748	7 463	123	7 224	176
2 rooms	23 575	197	3 849	144	1 344	2 361	19 529	343	18 889	297
3 rooms	67 049	730	11 177	609	4 033	6 535	55 142	1 545	52 251	1 345
4 rooms	85 263	2 024	17 701	2 457	5 943	9 301	65 538	5 236	55 939	4 343
5 rooms	108 803	2 894	20 660	2 872	7 213	10 575	85 249	8 810	68 556	7 883
6 rooms	86 417	2 110	15 709	2 271	5 789	7 649	68 598	7 036	55 806	5 756
7 rooms	39 628	1 003	6 081	914	2 092	3 075	32 544	2 850	27 175	2 518
8 rooms	20 920	365	2 542	333	799	1 410	18 013	1 121	15 797	1 093
9 rooms or more	12 089	184	1 307	155	444	708	10 598	532	9 449	617
Median	4.9	5.1	4.8	5.1	4.8	4.7	4.9	5.2	4.8	5.2
<i>Owner occupied</i>										
	262 709	7 016	50 696	6 790	18 082	25 324	204 997	21 261	166 581	17 133
1 room	323	9	70	9	17	44	244	40	191	13
2 rooms	1 108	49	282	29	106	147	777	85	656	56
3 rooms	8 822	250	2 654	129	1 038	1 487	5 918	422	5 268	228
4 rooms	32 952	1 320	8 807	1 250	3 039	4 518	22 825	3 378	17 338	2 109
5 rooms	79 554	2 321	16 101	2 213	5 733	8 155	61 132	7 347	47 437	6 349
6 rooms	74 244	1 733	13 768	1 940	5 108	6 720	58 743	6 108	47 781	4 854
7 rooms	35 740	857	5 497	785	1 913	2 799	29 386	2 480	24 764	2 142
8 rooms	19 009	322	2 324	299	724	1 301	16 363	960	14 496	987
9 rooms or more	10 957	155	1 193	136	404	653	9 609	441	8 670	498
Median	5.6	5.3	5.3	5.4	5.3	5.3	5.7	5.4	5.8	5.5
<i>Renter occupied</i>										
	168 062	2 009	25 857	2 492	8 843	14 502	140 196	5 369	128 688	6 139
1 room	6 810	57	933	27	342	564	5 820	67	5 682	71
2 rooms	19 188	106	2 946	96	1 026	1 824	16 136	197	15 729	210
3 rooms	52 327	409	7 626	431	2 676	4 519	44 292	1 016	42 267	1 009
4 rooms	47 670	569	7 882	957	2 655	4 270	39 219	1 583	35 564	2 072
5 rooms	26 107	447	4 024	552	1 339	2 133	21 636	1 234	19 025	1 377
6 rooms	10 459	268	1 672	285	574	813	8 519	781	6 938	800
7 rooms	3 224	103	493	98	157	238	2 628	304	1 988	336
8 rooms	1 415	30	183	30	61	92	1 202	128	910	164
9 rooms or more	862	20	98	16	33	49	744	59	585	100
Median	3.6	4.3	3.7	4.2	3.6	3.6	3.6	4.4	3.5	4.4
<i>Year-round vacant for sale</i>										
	2 622	84	434	24	173	237	2 102	148	1 823	131
1 to 3 rooms	370	5	78	4	34	43	287	6	276	5
4 and 5 rooms	1 048	36	213	12	80	121	799	61	671	67
6 and 7 rooms	834	36	120	10	50	60	678	70	564	44
8 rooms or more	370	9	23	1	9	13	338	11	312	15
Median	5.3	5.6	4.9	5.4	4.9	4.9	5.4	5.7	5.4	5.4
<i>Year-round vacant for rent</i>										
	12 242	129	2 076	285	572	1 219	10 037	282	9 500	233
1 room	1 325	10	152	2	47	103	1 163	4	1 137	22
2 rooms	2 280	17	449	6	149	294	1 814	31	1 765	18
3 rooms	3 842	38	571	29	178	364	3 233	44	3 128	61
4 rooms	2 864	33	635	187	134	314	2 196	125	1 974	97
5 rooms	1 334	14	215	49	47	119	1 105	42	1 029	34
6 rooms or more	597	17	54	12	17	25	526	36	467	23
Median	3.2	3.5	3.3	4.1	3.0	3.1	3.1	4.0	3.1	3.8
PERSONS										
<i>Owner occupied</i>										
	262 709	7 016	50 696	6 790	18 082	25 324	204 997	21 261	166 581	17 133
1 person	26 986	947	6 052	533	2 299	3 220	19 987	1 748	17 078	1 227
2 persons	72 123	2 072	14 407	1 778	5 145	7 484	55 644	5 431	46 101	4 172
3 persons	46 010	1 246	8 694	1 277	3 082	4 335	36 070	3 919	28 880	3 271
4 persons	46 910	1 132	8 242	1 294	2 791	4 157	37 536	4 091	29 774	3 671
5 persons	32 388	759	5 794	926	2 000	2 868	25 835	2 913	20 462	2 480
6 persons	18 730	417	3 480	503	1 239	1 738	14 833	1 612	11 918	1 303
7 persons	10 099	242	1 990	234	772	964	7 867	822	6 405	640
8 persons	5 621	123	1 195	159	439	597	4 303	389	3 606	308
9 persons or more	3 842	78	842	86	315	441	2 922	336	2 417	169
Median	3.2	2.9	3.1	3.3	3.0	3.0	3.2	3.4	3.2	3.5
<i>Renter occupied</i>										
	168 062	2 009	25 857	2 492	8 843	14 502	140 196	5 369	128 688	6 139
1 person	53 784	451	6 913	293	2 435	4 185	46 420	863	44 641	916
2 persons	48 954	486	7 109	726	2 423	3 940	41 359	1 319	38 513	1 527
3 persons	26 488	406	4 547	559	1 551	2 437	21 535	1 057	19 216	1 262
4 persons	17 472	299	3 228	415	1 060	1 753	13 945	846	12 031	1 068
5 persons	9 626	155	1 870	246	624	1 000	7 601	551	6 416	634
6 persons	5 333	108	1 061	133	368	560	4 164	347	3 464	353
7 persons	3 098	51	569	57	202	310	2 478	186	2 097	195
8 persons	1 944	34	337	31	119	187	1 573	102	1 368	103
9 persons or more	1 363	19	223	32	81	110	1 121	98	942	81
Median	2.1	2.7	2.3	2.9	2.3	2.3	2.1	3.0	2.0	3.0
PERSONS PER ROOM										
<i>Owner occupied</i>										
	262 709	7 016	50 696	6 790	18 082	25 324	204 997	21 261	166 581	17 133
0.50 or less	127 242	3 529	23 799	2 895	8 571	12 333	99 914	9 028	83 802	7 084
0.51 to 0.75	61 620	1 473	11 206	1 581	3 915	5 710	48 941	4 883	39 922	4 136
0.76 to 1.00	52 892	1 387	10 785	1 604	3 763	5 418	40 720	5 245	31 147	4 328
1.01 to 1.50	17 468	518	3 984	578	1 495	1 911	12 966	1 730	9 908	1 328
1.51 or more	3 487	109	922	132	338	452	2 456	375	1 802	279
<i>Renter occupied</i>										
	168 062	2 009	25 857	2 492	8 843	14 502	140 196	5 369	128 688	6 139
0.50 or less	76 038	792	10 133	834	3 485	5 812	45 113	1 892	40 984	2 237
0.51 to 0.75	38 262	509	5 867	713	1 981	3 173	31 886	1 371	28 991	1 524
0.76 to 1.00	34 726	440	4 051	628	2 042	3 381	28 235	1 324	25 365	1 546
1.01 to 1.50	13 113	200	2 612	237	926	1 455	10 301	599	9 094	608
1.51 or more	5 923	48	1 194	78	435	681	4 661	183	4 254	224
<i>With all plumbing facilities</i>										
	410 731	7 920	72 172	8 360	25 596	38 216	330 639	24 023	285 198	21 418
Owner occupied	253 144	6 291	48 495	6 265	17 394	24 836	200 358	19 693	164 330	16 323
1.00 or less	235 322	5 766	43 977	5 647	15 688	22 642	185 579	17 841	152 869	14 869
1.01 to 1.50	16 750	447	3 759	526	1 421	1 812	12 544	1 552	9 753	1 239
1.51 or more	3 672	78	759	92	285	382	2 235	300	1 708	227
<i>Renter occupied</i>										
	155 587	1 629	23 677	2 995	8 202	13 380	130 281	4 330	128 688	5 682
1.00 or less	138 479	1 437	20 346	1 891	7 022	11 453	116 696	3 796	108 391	4 509
1.01 to 1.50	12 086	151	2 365	170	840	1 355	9 570	445	8 685	440
1.51 or more	5 022	41	966	34	380	572	4 015	89	3 792	134

Table 14. Utilization Characteristics for Standard Metropolitan Statistical Areas and Constituent Counties: 1970—Continued

[For minimum base for derived figures (percent, median, etc.) and meaning of symbols, see text]

Standard Metropolitan Statistical Areas Constituent Counties	Evansville					Huntington-Ashland			
	Total	Indiana portion			Kentucky portion	Total	Kentucky portion	Ohio portion	
		Total	Vanderburgh County	Warrick County	Henderson County		Boyd County	Lawrence County	
ROOMS									
All year-round units	79 177	66 969	57 838	9 131	12 208	87 132	17 772	19 099	
1 room	809	680	632	48	129	1 084	190	128	
2 rooms	2 774	2 375	2 200	175	399	1 991	299	384	
3 rooms	9 183	7 690	7 039	651	1 493	7 264	1 241	1 333	
4 rooms	22 890	19 243	16 456	2 787	3 647	18 813	3 882	4 786	
5 rooms	23 632	20 417	17 519	2 898	3 215	25 416	5 497	6 093	
6 rooms	11 387	9 421	7 948	1 473	1 966	18 369	3 896	3 881	
7 rooms	4 874	4 099	3 474	625	775	8 098	1 657	1 572	
8 rooms	2 324	1 957	1 644	313	367	3 749	699	605	
9 rooms or more	1 304	1 087	926	161	217	2 348	411	317	
Median	4.7	4.7	4.6	4.8	4.6	5.1	5.1	5.0	
Owner occupied	52 191	44 554	37 620	6 934	7 637	55 280	11 770	12 718	
1 room	79	61	49	12	18	78	2	25	
2 rooms	286	217	154	63	69	234	36	65	
3 rooms	2 075	1 672	1 390	282	403	1 301	247	355	
4 rooms	14 459	12 341	10 345	1 996	2 118	9 060	1 990	2 605	
5 rooms	18 530	16 196	13 809	2 387	2 334	18 057	3 971	4 507	
6 rooms	9 482	7 940	6 700	1 240	1 542	14 540	3 177	3 096	
7 rooms	4 167	3 506	2 960	546	661	6 776	1 393	1 304	
8 rooms	1 991	1 682	1 411	271	309	3 185	592	492	
9 rooms or more	1 122	939	802	137	183	2 049	362	269	
Median	5.0	5.0	5.0	5.0	5.0	5.4	5.4	5.2	
Renter occupied	22 664	18 801	17 151	1 650	3 863	26 069	4 838	4 893	
1 room	636	534	504	30	102	814	161	72	
2 rooms	2 053	1 764	1 680	84	269	1 425	192	254	
3 rooms	6 098	5 165	4 870	295	933	4 982	846	771	
4 rooms	7 242	5 949	5 329	620	1 293	8 083	1 547	1 685	
5 rooms	4 267	3 517	3 137	380	750	6 010	1 177	1 212	
6 rooms	1 489	1 147	994	153	342	3 096	582	586	
7 rooms	540	443	392	51	97	1 041	200	200	
8 rooms	220	185	158	27	35	413	83	87	
9 rooms or more	119	97	87	10	22	205	37	26	
Median	3.9	3.8	3.8	4.2	4.0	4.2	4.3	4.3	
Year-round vacant for sale	731	635	501	134	96	696	119	187	
1 to 3 rooms	41	32	27	5	9	32	4	11	
4 and 5 rooms	382	333	268	65	49	323	64	92	
6 and 7 rooms	247	217	162	55	30	268	44	72	
8 rooms or more	61	53	44	9	8	73	7	12	
Median	5.3	5.3	5.2	5.4	5.1	5.5	5.3	5.3	
Year-round vacant for rent	1 824	1 578	1 451	127	246	2 393	548	521	
1 room	66	59	58	1	7	140	18	19	
2 rooms	314	297	289	8	17	154	50	21	
3 rooms	689	597	560	37	92	570	88	104	
4 rooms	468	396	344	52	72	785	172	211	
5 rooms	192	149	139	10	43	502	171	105	
6 rooms or more	95	80	61	19	15	242	49	61	
Median	3.3	3.2	3.2	3.8	3.6	3.9	4.2	4.1	
PERSONS									
Owner occupied	52 191	44 554	37 620	6 934	7 637	55 280	11 770	12 718	
1 person	6 652	5 606	4 803	803	1 046	6 869	1 398	1 512	
2 persons	16 875	14 428	12 322	2 106	2 447	17 839	3 784	3 878	
3 persons	9 413	7 956	6 695	1 261	1 457	10 525	2 265	2 429	
4 persons	8 807	7 553	6 295	1 258	1 254	9 638	2 106	2 231	
5 persons	5 273	4 504	3 741	763	769	5 597	1 190	1 322	
6 persons	2 784	2 414	2 004	410	370	2 678	560	718	
7 persons	1 318	1 157	964	193	161	1 201	257	357	
8 persons	621	551	465	86	70	597	138	179	
9 persons or more	448	385	331	54	63	336	72	92	
Median	2.8	2.8	2.8	2.9	2.7	2.8	2.8	2.9	
Renter occupied	22 664	18 801	17 151	1 650	3 863	26 069	4 838	4 893	
1 person	6 181	5 386	5 056	330	795	6 536	1 048	1 087	
2 persons	6 474	5 452	5 035	417	1 022	7 124	1 321	1 173	
3 persons	3 935	3 206	2 889	317	729	4 646	907	909	
4 persons	2 745	2 204	1 949	255	541	3 398	669	724	
5 persons	1 497	1 186	1 041	145	311	2 030	413	451	
6 persons	857	645	548	97	212	1 067	241	241	
7 persons	473	349	300	49	124	652	126	151	
8 persons	281	221	200	21	60	393	68	99	
9 persons or more	221	152	133	19	69	223	45	58	
Median	2.3	2.2	2.2	2.7	2.7	2.4	2.6	2.7	
PERSONS PER ROOM									
Owner occupied	52 191	44 554	37 620	6 934	7 637	55 280	11 770	12 718	
0.50 or less	26 289	22 370	19 119	3 251	3 919	30 572	6 377	6 384	
0.51 to 0.75	11 508	9 832	8 290	1 542	1 676	11 785	2 577	2 739	
0.76 to 1.00	10 406	8 909	7 382	1 527	1 497	9 577	2 091	2 568	
1.01 to 1.50	3 304	2 888	2 370	518	416	2 644	582	811	
1.51 or more	684	555	459	96	129	702	143	216	
Renter occupied	22 664	18 801	17 151	1 650	3 863	26 069	4 838	4 893	
0.50 or less	9 932	8 518	7 858	660	1 414	11 750	2 031	2 091	
0.51 to 0.75	5 246	4 344	3 975	369	902	6 051	1 192	1 083	
0.76 to 1.00	4 836	3 934	3 535	399	902	5 415	1 051	1 079	
1.01 to 1.50	1 859	1 438	1 275	163	421	2 003	400	446	
1.51 or more	791	567	508	59	224	850	164	194	
With all plumbing facilities	70 821	60 674	52 955	7 719	10 147	73 239	15 730	14 917	
Owner occupied	50 218	43 253	36 846	6 407	6 965	50 921	11 317	11 115	
1.00 or less	46 472	39 956	34 089	5 867	6 516	48 424	10 683	10 388	
1.01 to 1.50	3 155	2 795	2 323	472	360	2 093	522	601	
1.51 or more	591	502	434	68	89	404	112	126	
Renter occupied	20 603	17 421	16 109	1 312	3 182	22 318	4 413	3 802	
1.00 or less	18 305	15 597	14 439	1 158	2 708	20 382	3 977	3 432	
1.01 to 1.50	1 689	1 350	1 228	122	339	1 477	324	279	
1.51 or more	609	474	442	32	135	459	112	91	

Table 14. Utilization Characteristics for Standard Metropolitan Statistical Areas and Constituent Counties: 1970—Continued

(For minimum base for derived figures (percent, median, etc.) and meaning of symbols, see text)

**Standard Metropolitan Statistical Areas
Constituent Counties**

Standard Metropolitan Statistical Areas Constituent Counties	Huntington-Ashland—Con.			Lexington	Louisville				Owensboro	
	West Virginia portion			Fayette County	Total	Indiana portion			Kentucky portion	
	Total	Cabell County	Wayne County			Jefferson County	Total	Clark County	Floyd County	Davies County
				Jefferson County						
ROOMS										
All year-round units	50 261	37 920	12 341	59 484	268 695	42 289	24 016	18 273	226 406	25 333
1 room.....	766	687	79	1 385	3 380	321	144	177	3 059	239
2 rooms.....	1 308	1 064	244	3 169	9 139	1 057	479	578	8 082	649
3 rooms.....	4 690	3 854	836	8 641	29 682	3 874	2 051	1 823	25 808	2 553
4 rooms.....	10 145	7 261	2 884	10 770	59 899	11 034	6 678	4 356	48 865	5 797
5 rooms.....	13 826	10 042	3 784	13 766	73 856	13 642	7 711	5 931	60 214	8 123
6 rooms.....	10 592	7 857	2 735	10 030	51 694	7 480	4 311	3 169	44 214	4 492
7 rooms.....	4 869	3 789	1 080	6 586	23 074	3 037	1 667	1 370	20 037	2 013
8 rooms.....	2 445	1 968	477	3 004	11 497	1 248	659	589	10 249	922
9 rooms or more.....	1 620	1 398	222	2 133	6 474	596	316	280	5 878	545
Median.....	5.1	5.1	5.1	4.9	4.9	4.9	4.8	4.9	5.0	4.9
Owner occupied	30 792	22 455	8 337	30 113	170 024	29 536	16 889	12 647	140 488	16 860
1 room.....	51	32	19	45	187	52	22	30	135	21
2 rooms.....	133	84	49	101	708	187	92	95	521	93
3 rooms.....	699	442	257	576	4 007	998	549	449	3 009	513
4 rooms.....	4 465	2 946	1 519	2 626	27 130	6 577	3 930	2 647	20 553	3 120
5 rooms.....	9 579	6 758	2 821	8 690	56 902	10 943	6 194	4 749	45 559	6 263
6 rooms.....	8 267	6 069	2 198	7 942	44 473	6 446	3 752	2 694	38 027	3 765
7 rooms.....	4 079	3 188	891	5 610	20 673	2 683	1 482	1 201	17 990	1 784
8 rooms.....	2 101	1 702	399	2 651	10 465	1 117	583	534	9 348	826
9 rooms or more.....	1 418	1 234	184	1 872	5 879	533	285	248	5 346	475
Median.....	5.6	5.7	5.3	5.9	5.4	5.1	5.1	5.2	5.5	5.2
Renter occupied	16 338	13 208	3 130	24 394	86 956	11 284	6 360	4 924	75 672	7 152
1 room.....	581	533	48	1 113	2 713	234	109	125	2 479	183
2 rooms.....	979	839	140	2 538	7 212	769	344	425	6 443	471
3 rooms.....	3 365	2 912	453	6 583	22 723	2 534	1 353	1 181	20 189	1 732
4 rooms.....	4 851	3 778	1 073	6 755	29 580	4 014	2 483	1 531	25 566	2 311
5 rooms.....	3 621	2 864	757	4 408	15 408	2 393	1 348	1 045	13 015	1 532
6 rooms.....	1 928	1 503	425	1 763	6 240	884	477	407	5 356	610
7 rooms.....	628	477	151	782	1 943	299	158	141	1 644	180
8 rooms.....	243	187	56	272	709	106	61	45	603	77
9 rooms or more.....	142	115	27	180	428	51	27	24	377	56
Median.....	4.2	4.1	4.4	3.8	3.9	4.0	4.1	4.0	3.8	4.0
Year-round vacant for sale	390	303	87	601	1 762	277	140	137	1 485	204
1 to 3 rooms.....	17	12	5	25	156	36	13	23	120	14
4 and 5 rooms.....	167	119	48	260	749	135	71	64	614	132
6 and 7 rooms.....	152	124	28	252	588	90	49	41	498	46
8 rooms or more.....	54	48	6	64	269	16	7	9	253	12
Median.....	5.6	5.8	5.2	5.6	5.5	5.1	5.2	5.0	5.5	5.0
Year-round vacant for rent	1 324	1 034	290	3 537	6 529	599	283	316	5 930	616
1 room.....	103	99	4	196	327	15	3	12	312	24
2 rooms.....	378	67	16	472	826	65	25	40	761	51
3 rooms.....	883	324	54	1 271	2 117	220	91	129	1 897	208
4 rooms.....	402	281	121	1 157	2 071	195	117	78	1 876	177
5 rooms.....	226	155	71	310	834	79	38	41	755	110
6 rooms or more.....	132	108	24	131	354	25	9	16	329	46
Median.....	3.7	3.6	4.1	3.4	3.5	3.5	3.7	3.3	3.5	3.6
PERSONS										
Owner occupied	30 792	22 455	8 337	30 113	170 024	29 536	16 889	12 647	140 488	16 860
1 person.....	3 959	3 007	952	3 180	17 439	3 409	1 792	1 617	14 030	1 962
2 persons.....	10 177	7 559	2 618	8 525	48 829	8 846	4 905	3 941	39 983	4 842
3 persons.....	5 831	4 238	1 593	6 173	32 257	5 516	3 253	2 263	26 741	3 154
4 persons.....	5 301	3 784	1 517	6 125	30 612	5 200	3 118	2 082	25 412	3 004
5 persons.....	3 085	2 233	852	3 490	19 612	3 259	1 904	1 355	16 353	1 812
6 persons.....	1 400	985	415	1 530	10 977	1 753	1 059	694	9 224	1 029
7 persons.....	587	391	136	664	5 615	849	487	362	4 766	538
8 persons.....	280	160	120	287	2 958	456	248	208	2 502	304
9 persons or more.....	172	98	74	139	1 725	248	123	125	1 477	215
Median.....	2.7	2.7	2.9	3.0	3.1	3.0	3.0	2.8	3.1	3.0
Renter occupied	16 338	13 208	3 130	24 394	86 956	11 284	6 360	4 924	75 672	7 152
1 person.....	4 401	3 915	486	6 015	23 986	2 581	1 339	1 242	21 405	1 729
2 persons.....	4 630	3 898	732	7 930	25 851	3 060	1 754	1 306	22 791	1 885
3 persons.....	2 830	2 222	608	4 403	14 929	2 134	1 258	876	12 795	1 325
4 persons.....	2 005	1 434	571	2 779	9 542	1 532	879	653	8 010	909
5 persons.....	1 166	855	311	1 488	5 592	912	532	380	4 600	581
6 persons.....	585	413	172	867	3 205	541	311	230	2 664	346
7 persons.....	375	253	122	453	1 938	268	154	114	1 670	197
8 persons.....	226	144	82	319	1 275	166	88	78	1 109	110
9 persons or more.....	120	74	46	140	638	90	45	45	548	70
Median.....	2.3	2.2	3.1	2.3	2.3	2.5	2.6	2.4	2.2	2.5
PERSONS PER ROOM										
Owner occupied	30 792	22 455	8 337	30 113	170 024	29 536	16 889	12 647	140 488	16 860
0.50 or less.....	17 811	13 507	4 304	16 544	84 296	14 192	7 821	6 371	70 104	8 145
0.51 to 0.75.....	6 469	4 713	1 756	7 574	38 766	6 550	3 820	2 730	32 216	3 732
0.76 to 1.00.....	4 918	3 308	1 610	4 835	33 864	6 321	3 820	2 501	27 543	3 440
1.01 to 1.50.....	1 251	767	482	997	10 887	2 034	1 187	847	8 853	1 220
1.51 or more.....	343	160	183	163	2 211	439	198	198	1 772	323
Renter occupied	16 338	13 208	3 130	24 394	86 956	11 284	6 360	4 924	75 672	7 152
0.50 or less.....	7 628	6 506	1 122	9 852	39 094	4 601	2 582	2 019	34 493	2 917
0.51 to 0.75.....	3 776	3 053	723	6 276	20 270	2 715	1 581	1 134	17 555	1 683
0.76 to 1.00.....	3 285	2 545	740	5 532	17 216	2 497	1 363	1 134	14 719	1 564
1.01 to 1.50.....	1 157	812	345	1 749	7 199	1 095	621	474	6 104	733
1.51 or more.....	492	292	200	965	3 177	376	213	163	2 801	255
With all plumbing facilities										
Owner occupied	42 592	33 444	9 148	52 638	247 533	37 970	21 677	16 293	209 563	21 888
1.00 or less.....	28 489	21 436	7 053	29 695	166 234	27 851	15 889	11 962	138 383	15 870
1.01 to 1.50.....	27 353	20 675	6 678	28 585	153 701	25 670	14 647	11 023	128 031	14 466
1.51 or more.....	970	657	313	960	10 547	1 853	1 070	783	8 694	1 136
Median.....	1.66	1.04	0.62	1.50	1 986	328	172	156	1 658	268
Renter occupied	14 103	12 008	2 095	22 943	81 299	10 119	5 788	4 331	71 180	6 018
1.00 or less.....	12 973	11 107	1 866	20 489	71 894	8 925	5 101	3 824	62 969	5 277
1.01 to 1.50.....	874	700	174	1 612	6 720	939	542	397	5 781	596
1.51 or more.....	256	201	55	842	2 685	255	145	110	2 430	145

Table 15. Financial Characteristics for Standard Metropolitan Statistical Areas and Constituent Counties: 1970

(For minimum base for derived figures (percent, median, etc.) and meaning of symbols, see text)

Standard Metropolitan Statistical Areas Constituent Counties	Cincinnati									
	Indiana portion		Kentucky portion				Ohio portion			
	Total	Dearborn County	Total	Boone County	Campbell County	Kenton County	Total	Clermont County	Hamilton County	Warren County
VALUE										
Specified owner occupied¹	222 045	4 708	41 664	5 344	14 601	21 719	175 673	16 778	144 392	14 503
Less than \$5,000	3 480	248	1 021	140	361	520	2 211	550	1 365	296
\$5,000 to \$7,999	7 876	514	2 965	228	1 154	1 583	4 397	835	2 993	569
\$7,500 to \$9,999	13 078	622	4 806	322	1 914	2 570	7 650	1 283	5 449	918
\$10,000 to \$12,499	21 394	650	5 985	627	2 234	3 124	14 759	2 080	11 073	1 606
\$12,500 to \$14,999	28 025	547	5 324	727	1 868	2 729	22 154	2 569	17 693	1 892
\$15,000 to \$17,499	35 387	600	5 666	866	2 019	2 781	29 121	3 026	23 757	2 338
\$17,500 to \$19,999	32 082	501	4 942	799	1 658	2 485	26 639	2 325	22 055	2 259
\$20,000 to \$24,999	34 919	621	5 489	906	1 810	2 773	28 809	2 313	23 962	2 534
\$25,000 to \$34,999	26 588	322	3 619	548	1 093	1 978	22 647	1 338	19 809	1 500
\$35,000 to \$49,999	12 744	69	1 382	134	363	885	11 293	369	10 461	463
\$50,000 or more	6 472	14	465	47	127	291	5 993	90	5 775	128
Median	\$17 600	\$14 000	\$15 300	\$16 800	\$14 700	\$15 300	\$18 200	\$15 900	\$18 600	\$17 100
Specified vacant for sale¹	1 923	60	334	23	126	185	1 529	126	1 283	120
Less than \$5,000	83	8	29	3	7	19	46	3	36	7
\$5,000 to \$9,999	303	20	108	3	41	64	175	15	137	23
\$10,000 to \$14,999	443	9	67	1	29	37	367	33	309	25
\$15,000 to \$19,999	413	12	56	6	19	31	345	36	290	19
\$20,000 to \$24,999	237	8	40	5	16	19	189	27	145	17
\$25,000 to \$34,999	208	2	23	3	11	9	183	9	159	15
\$35,000 to \$49,999	161	—	10	—	3	5	151	2	135	14
\$50,000 or more	75	—	1	—	—	1	73	—	72	—
Median price asked	\$16 400	\$10 600	\$11 900	\$18 800	\$12 500	\$11 000	\$17 200	\$16 100	\$17 500	\$16 000
With all plumbing facilities:										
Specified owner occupied¹	217 439	4 380	40 382	5 018	14 300	21 064	172 677	15 770	143 007	13 900
Less than \$5,000	2 208	138	642	29	277	336	1 428	226	1 085	117
\$5,000 to \$9,999	19 035	975	7 225	415	2 912	3 898	10 835	1 638	8 003	1 194
\$10,000 to \$14,999	48 743	1 162	11 145	1 305	4 065	5 774	36 436	4 517	28 506	3 413
\$15,000 to \$19,999	67 107	1 089	10 514	1 649	3 662	5 203	55 504	5 317	45 613	4 574
\$20,000 to \$24,999	34 731	613	5 437	898	1 804	2 735	28 681	2 288	23 873	2 520
\$25,000 or more	45 615	403	5 419	722	1 579	3 118	39 793	1 784	35 927	2 082
Median	\$17 800	\$14 600	\$15 500	\$17 200	\$14 900	\$15 500	\$18 300	\$16 300	\$18 700	\$17 400
Specified vacant for sale¹	1 820	48	309	20	120	169	1 463	113	1 246	104
Less than \$5,000	46	2	19	—	5	14	25	1	22	2
\$5,000 to \$9,999	268	15	102	3	40	59	151	11	124	16
\$10,000 to \$14,999	427	8	62	1	26	35	357	27	306	24
\$15,000 to \$19,999	406	12	56	6	19	31	338	35	285	18
\$20,000 to \$24,999	236	8	39	5	16	18	189	27	145	17
\$25,000 or more	437	3	31	5	14	12	403	12	364	27
Median price asked	\$16 900	\$12 500	\$12 200	\$20 000	\$12 700	\$11 300	\$17 600	\$16 700	\$17 800	\$17 100
CONTRACT RENT										
Specified renter occupied²	164 171	1 765	24 852	2 092	8 569	14 191	137 554	4 614	127 560	5 380
Less than \$30	4 747	143	1 123	76	416	631	3 481	202	3 123	156
\$30 to \$39	8 010	136	1 369	58	556	755	6 505	140	6 158	207
\$40 to \$59	25 974	450	4 884	181	1 767	2 936	20 640	756	19 018	866
\$60 to \$79	38 900	465	6 645	259	2 503	3 883	31 790	1 082	29 321	1 387
\$80 to \$99	33 888	220	4 385	274	1 478	2 633	29 283	885	27 468	930
\$100 to \$119	18 455	114	2 502	307	937	1 258	15 839	552	14 465	822
\$120 to \$149	16 494	39	1 781	455	318	1 008	14 674	466	13 683	525
\$150 to \$199	8 555	12	780	289	129	362	7 763	115	7 511	137
\$200 to \$249	1 898	1	77	13	15	49	1 820	23	1 789	8
\$250 or more	1 762	—	42	2	12	28	1 720	9	1 705	6
No cash rent	5 488	185	1 264	178	438	648	4 039	384	3 319	336
Median	\$81	\$62	\$72	\$107	\$69	\$71	\$83	\$79	\$83	\$79
Specified vacant for rent²	12 124	117	2 041	263	568	1 210	9 966	249	9 481	236
Less than \$40	1 259	24	173	8	48	117	1 062	18	1 023	21
\$40 to \$59	2 701	26	502	9	193	300	2 173	24	2 099	50
\$60 to \$79	2 944	36	532	10	161	361	2 376	47	2 295	34
\$80 to \$99	1 944	20	240	15	79	146	1 684	38	1 603	43
\$100 to \$149	2 104	10	397	137	77	183	1 697	46	1 576	75
\$150 to \$199	757	—	140	78	7	55	616	66	538	12
\$200 or more	415	—	57	6	3	48	358	10	347	1
Median rent asked	\$73	\$65	\$70	\$138	\$65	\$67	\$74	\$98	\$73	\$84
With all plumbing facilities:										
Specified renter occupied²	152 694	1 467	23 059	1 856	8 033	13 170	128 168	3 820	119 843	4 505
Less than \$40	9 547	140	1 924	52	793	1 079	7 483	156	7 179	148
\$40 to \$59	21 717	380	4 222	99	1 571	2 552	17 115	416	16 208	491
\$60 to \$79	36 860	436	6 376	243	2 427	3 706	30 048	954	27 843	1 251
\$80 to \$99	33 003	212	4 309	272	1 455	2 582	28 482	862	26 732	888
\$100 to \$149	34 585	152	4 244	754	1 247	2 243	30 189	1 004	27 865	1 320
\$150 or more	12 145	13	893	303	156	434	11 239	146	10 943	150
No cash rent	4 837	134	1 091	133	384	574	3 612	282	3 073	257
Median	\$83	\$66	\$75	\$113	\$71	\$74	\$85	\$85	\$85	\$84
Specified vacant for rent²	10 290	84	1 798	251	507	1 040	8 408	202	8 038	168
Less than \$40	752	5	116	5	39	116	631	9	611	11
\$40 to \$59	2 058	21	400	4	171	225	1 637	11	1 602	24
\$60 to \$79	2 488	33	469	9	137	323	1 986	32	1 933	21
\$80 to \$99	1 818	15	229	15	76	138	1 574	36	1 505	33
\$100 to \$149	2 014	9	388	134	74	180	1 617	40	1 511	66
\$150 or more	1 160	1	196	84	10	102	963	74	876	13
Median rent asked	\$79	\$71	\$75	\$140	\$66	\$70	\$79	\$112	\$79	\$95
DURATION OF VACANCY										
Year-round vacant for sale	2 622	86	434	24	173	237	2 102	148	1 823	131
Less than 2 months	742	21	126	10	32	84	595	43	504	48
2 up to 6 months	969	28	164	8	73	83	777	48	678	51
6 months or more	911	37	144	6	68	70	730	57	641	32
Year-round vacant for rent	12 242	129	2 076	285	572	1 219	10 037	282	9 500	255
Less than 2 months	7 015	59	1 353	170	390	793	5 603	90	5 373	140
2 up to 6 months	3 079	43	431	33	111	287	2 605	125	2 397	83
6 months or more	2 148	27	292	82	71	139	1 829	67	1 730	32

¹Limited to one-family homes on less than 10 acres and no business on property.

²Excludes one-family homes on 10 acres or more.

Table 15. Financial Characteristics for Standard Metropolitan Statistical Areas and Constituent Counties: 1970—Continued

[For minimum base for derived figures (percent, median, etc.) and meaning of symbols, see text]

Standard Metropolitan Statistical Areas Constituent Counties	Evansville					Huntington—Ashland		
	Total	Indiana portion		Kentucky portion		Total	Kentucky portion	Ohio portion
		Total	Vanderburgh County	Warrick County	Henderson County		Boyd County	Lawrence County
VALUE								
Specified owner occupied¹	45 110	39 383	34 129	5 254	5 727	45 224	10 177	9 917
Less than \$5,000	3 827	3 125	2 617	508	702	3 469	848	943
\$5,000 to \$7,499	5 748	4 952	4 242	710	796	4 417	1 207	1 203
\$7,500 to \$9,999	6 622	5 785	5 027	758	837	5 401	1 428	1 377
\$10,000 to \$14,999	6 941	6 087	5 378	709	854	6 253	1 462	1 544
\$15,000 to \$19,999	5 547	4 892	4 304	578	665	5 606	1 400	1 231
\$20,000 to \$24,999	4 308	3 778	3 309	469	530	5 195	979	1 169
\$25,000 to \$34,999	3 406	3 038	2 621	417	368	4 055	827	816
\$35,000 to \$49,999	3 995	3 545	2 998	547	450	4 982	963	891
\$50,000 or more	3 225	2 868	2 435	433	357	3 754	704	532
Median	1 117	1 001	902	99	116	1 455	267	164
	374	322	296	26	52	637	92	47
	\$12 300	\$12 400	\$12 400	\$12 300	\$11 500	\$13 900	\$12 800	\$12 300
Specified vacant for sale¹	667	588	462	126	79	603	111	144
Less than \$5,000	69	57	46	11	12	63	20	16
\$5,000 to \$9,999	133	117	102	15	16	138	45	37
\$10,000 to \$14,999	99	84	78	6	15	133	22	33
\$15,000 to \$19,999	111	97	78	19	14	150	11	38
\$20,000 to \$24,999	104	92	60	32	12	45	6	10
\$25,000 to \$34,999	117	109	72	37	8	47	2	11
\$35,000 to \$49,999	33	31	25	6	2	19	2	1
\$50,000 or more	1	1	1	—	—	8	3	—
Median price asked	\$16 400	\$16 800	\$15 300	\$21 900	\$13 800	\$13 700	\$9 100	\$13 200
With all plumbing facilities:								
Specified owner occupied¹	43 723	38 485	33 570	4 915	5 238	42 831	9 878	8 990
Less than \$5,000	2 983	2 598	2 299	299	385	2 048	643	428
\$5,000 to \$9,999	11 960	10 465	9 092	1 373	1 495	9 080	2 569	2 248
\$10,000 to \$14,999	12 409	10 912	9 641	1 271	1 497	11 696	2 844	2 711
\$15,000 to \$19,999	7 684	6 792	5 915	877	892	9 210	1 801	1 974
\$20,000 to \$24,999	3 981	3 533	2 993	540	448	4 962	960	887
\$25,000 or more	4 706	4 185	3 630	555	521	5 835	1 061	742
Median	\$12 500	\$12 600	\$12 500	\$12 900	\$12 200	\$14 400	\$13 000	\$13 200
Specified vacant for sale¹	632	563	448	115	69	556	101	132
Less than \$5,000	40	35	33	2	5	33	11	7
\$5,000 to \$9,999	129	116	101	15	13	123	44	32
\$10,000 to \$14,999	99	84	78	6	15	131	22	33
\$15,000 to \$19,999	110	96	78	18	14	150	11	38
\$20,000 to \$24,999	104	92	60	32	12	45	6	10
\$25,000 or more	150	140	98	42	10	74	7	12
Median price asked	\$17 000	\$17 300	\$15 800	\$22 600	\$15 500	\$14 600	\$9 600	\$14 200
CONTRACT RENT								
Specified renter occupied²	21 679	18 305	16 895	1 410	3 374	24 353	4 603	4 406
Less than \$30	1 172	787	618	169	385	1 679	293	398
\$30 to \$39	1 609	1 262	1 130	132	347	2 384	492	394
\$40 to \$59	4 296	3 558	3 251	307	738	6 867	1 303	1 424
\$60 to \$79	5 609	4 767	4 455	312	842	6 175	1 156	1 119
\$80 to \$99	3 206	2 856	2 704	152	350	2 388	456	333
\$100 to \$119	1 803	1 605	1 520	85	198	1 310	248	163
\$120 to \$149	1 622	1 457	1 405	52	165	1 011	222	97
\$150 to \$199	828	791	770	21	37	339	44	35
\$200 to \$249	164	161	159	2	3	61	4	5
\$250 or more	118	116	116	—	2	23	6	2
No cash rent	1 252	945	767	178	307	2 116	379	436
Median	\$70	\$72	\$73	\$60	\$61	\$61	\$60	\$57
Specified vacant for rent²	1 767	1 545	1 441	104	222	2 213	537	444
Less than \$40	202	144	121	23	58	474	91	129
\$40 to \$59	436	379	354	25	57	798	207	165
\$60 to \$79	524	464	439	25	60	568	151	102
\$80 to \$99	275	252	243	9	23	189	56	31
\$100 to \$149	262	240	221	19	22	154	25	17
\$150 to \$199	57	55	53	2	2	27	6	2
\$200 or more	11	11	10	—	—	3	—	—
Median rent asked	\$67	\$68	\$69	\$62	\$58	\$55	\$57	\$52
With all plumbing facilities:								
Specified renter occupied²	19 903	17 026	15 877	1 149	2 877	21 662	4 291	3 634
Less than \$40	2 047	1 593	1 450	143	454	2 714	609	375
\$40 to \$59	3 763	3 119	2 852	267	644	6 293	1 262	1 261
\$60 to \$79	5 399	4 580	4 281	299	819	6 030	1 139	1 099
\$80 to \$99	3 137	2 795	2 647	148	342	2 352	450	326
\$100 to \$149	3 398	3 040	2 907	133	358	2 289	466	256
\$150 or more	1 103	1 061	1 039	22	42	421	54	41
No cash rent	1 056	838	701	137	218	1 563	311	276
Median	\$72	\$74	\$75	\$65	\$65	\$63	\$62	\$61
Specified vacant for rent²	1 533	1 362	1 280	82	171	1 780	491	303
Less than \$40	118	87	80	7	31	207	67	38
\$40 to \$59	354	310	287	23	44	678	191	125
\$60 to \$79	470	418	396	22	52	536	146	95
\$80 to \$99	265	244	236	8	21	183	55	27
\$100 to \$149	258	237	218	19	21	147	25	16
\$150 or more	68	66	63	3	2	29	7	2
Median rent asked	\$70	\$71	\$72	\$66	\$64	\$60	\$58	\$58
DURATION OF VACANCY								
Year-round vacant for sale	731	635	501	134	96	696	119	187
Less than 2 months	295	252	206	46	43	250	39	56
2 up to 6 months	246	210	168	42	36	255	49	68
6 months or more	190	173	127	46	17	191	31	63
Year-round vacant for rent	1 824	1 578	1 451	127	246	2 393	548	521
Less than 2 months	1 190	1 051	978	73	139	1 292	373	251
2 up to 6 months	424	360	336	24	64	673	112	147
6 months or more	210	167	137	30	43	428	63	123

¹Limited to one-family homes on less than 10 acres and no business on property.

²Excludes one-family homes on 10 acres or more.

Table 15. **Financial Characteristics for Standard Metropolitan Statistical Areas and Constituent Counties:**
1970—Continued

[For minimum base for derived figures (percent, median, etc.) and meaning of symbols, see text]

**Standard Metropolitan
Statistical Areas
Constituent Counties**

VALUE

Specified owner occupied¹

Less than \$5,000	25 130	19 112	6 018	26 959	153 690	24 135	13 465	10 670	129 555	13 930
\$5,000 to \$7,999	1 678	936	742	505	4 576	1 646	917	729	2 930	695
\$7,500 to \$9,999	2 007	1 347	660	976	9 527	2 462	1 258	1 204	7 065	1 191
\$10,000 to \$12,499	2 596	1 937	659	1 229	15 510	3 229	1 736	1 493	12 281	1 585
\$12,500 to \$14,999	3 247	2 409	838	1 803	23 937	3 936	2 265	1 671	20 001	2 180
\$15,000 to \$17,499	2 975	2 209	766	2 569	23 149	3 561	2 151	1 410	19 588	2 247
\$17,500 to \$19,999	3 047	2 255	792	4 000	21 937	3 106	1 859	1 247	18 831	1 773
\$20,000 to \$24,999	2 412	1 859	553	3 845	17 187	2 276	1 304	972	14 911	1 257
\$25,000 to \$34,999	3 128	2 590	538	4 870	17 228	2 086	1 148	938	15 142	1 313
\$35,000 to \$49,999	2 518	2 161	357	4 204	12 608	1 347	614	733	11 261	1 078
\$50,000 or more	1 024	932	92	2 020	5 564	385	166	219	5 179	431
Median	498	477	21	938	2 467	101	47	54	2 366	180
	\$15 100	\$15 800	\$12 900	\$19 100	\$15 000	\$13 100	\$13 100	\$12 900	\$15 000	\$14 000

Specified vacant for sale¹

Less than \$5,000	346	275	71	568	1 539	234	119	115	1 305	185
\$5,000 to \$9,999	27	12	15	21	98	40	20	20	58	18
\$10,000 to \$14,999	56	37	19	52	277	56	30	30	221	43
\$15,000 to \$19,999	78	62	16	63	339	45	17	28	294	44
\$20,000 to \$24,999	101	90	11	163	289	58	35	23	231	36
\$25,000 to \$34,999	29	22	7	99	122	22	16	6	100	30
\$35,000 to \$49,999	34	31	3	116	168	9	4	5	159	12
\$50,000 or more	16	16	—	36	181	3	1	2	178	2
Median price asked	5	5	—	18	65	1	—	1	64	—
	\$15 800	\$17 100	\$10 400	\$19 600	\$15 800	\$12 100	\$13 800	\$11 300	\$16 300	\$13 500

**With all plumbing facilities:
Specified owner occupied¹**

Less than \$5,000	23 963	18 532	5 431	26 663	151 106	23 045	12 823	10 222	128 061	13 367
\$5,000 to \$9,999	977	611	366	364	3 548	1 068	581	487	2 480	443
\$10,000 to \$14,999	4 263	3 099	1 164	2 100	24 101	5 338	2 778	2 560	18 763	2 582
\$15,000 to \$19,999	6 141	4 576	1 565	4 353	46 755	7 394	4 356	3 038	39 361	4 375
\$20,000 to \$24,999	5 435	4 099	1 336	7 830	38 971	5 350	3 144	2 204	33 621	3 008
\$25,000 to \$34,999	3 115	2 583	532	4 861	17 160	2 075	1 143	932	15 085	1 301
\$35,000 to \$49,999	4 032	3 564	468	7 155	20 571	1 820	821	999	18 751	1 658
\$50,000 or more	—	—	—	—	—	—	—	—	—	—
Median	498	477	21	938	2 467	101	47	54	2 366	180
	\$15 500	\$16 100	\$13 700	\$19 100	\$15 100	\$13 400	\$13 500	\$13 300	\$15 500	\$14 200

Specified vacant for sale¹

Less than \$5,000	323	266	57	548	1 474	200	100	100	1 274	169
\$5,000 to \$9,999	15	9	6	12	53	15	4	11	38	8
\$10,000 to \$14,999	47	31	16	42	264	50	23	27	214	41
\$15,000 to \$19,999	76	62	14	63	334	42	17	25	292	41
\$20,000 to \$24,999	101	90	11	163	289	58	35	23	231	36
\$25,000 to \$34,999	29	22	7	99	122	22	16	6	100	29
\$35,000 to \$49,999	55	52	3	169	412	13	5	8	399	14
\$50,000 or more	—	—	—	—	—	—	—	—	—	—
Median price asked	5	5	—	18	65	1	—	1	64	—
	\$16 500	\$17 400	\$11 800	\$19 800	\$16 200	\$14 100	\$15 800	\$12 300	\$16 500	\$14 300

CONTRACT RENT

Specified renter occupied²

Less than \$30	15 344	12 806	2 538	23 374	85 276	10 696	5 973	4 723	74 580	6 485
\$30 to \$39	988	540	448	279	2 468	664	339	325	1 804	636
\$40 to \$49	1 498	1 230	268	987	6 138	794	303	491	5 344	662
\$50 to \$59	4 140	3 557	583	2 482	16 484	1 996	973	1 023	14 488	1 553
\$60 to \$79	3 900	3 375	525	4 054	19 214	2 460	1 219	1 241	16 754	1 349
\$80 to \$99	1 599	1 422	177	4 185	13 505	1 600	863	737	11 905	920
\$100 to \$119	899	811	88	3 934	9 152	888	538	350	8 264	500
\$120 to \$149	692	655	37	3 898	9 724	1 099	861	238	8 625	349
\$150 to \$199	260	252	8	2 162	4 272	426	389	37	3 846	72
\$200 to \$249	52	50	2	443	623	15	14	1	608	11
\$250 or more	15	15	—	134	476	5	3	2	471	1
No cash rent	1 301	899	402	816	3 220	749	471	278	2 471	432
Median	\$62	\$63	\$54	\$96	\$76	\$71	\$78	\$65	\$77	\$62

Specified vacant for rent²

Less than \$40	1 230	1 007	223	3 509	6 493	587	276	311	5 906	553
\$40 to \$59	254	122	132	87	522	70	52	38	452	130
\$60 to \$79	426	386	40	313	1 478	110	56	54	1 368	152
\$80 to \$99	315	282	33	479	1 425	182	69	113	1 243	129
\$100 to \$119	102	96	6	448	753	84	30	54	669	62
\$120 to \$149	112	100	12	1 070	1 570	100	49	51	1 470	76
\$150 to \$199	19	19	—	759	545	40	39	1	505	4
\$200 or more	2	2	—	353	200	1	—	—	199	—
Median rent asked	\$56	\$60	\$31	\$118	\$76	\$70	\$73	\$68	\$78	\$59

**With all plumbing facilities:
Specified renter occupied²**

Less than \$40	13 737	11 812	1 925	22 159	79 946	9 719	5 538	4 181	70 227	5 637
\$40 to \$59	1 730	1 415	315	1 051	7 259	1 065	445	620	6 194	802
\$60 to \$79	3 770	3 216	554	2 008	14 447	1 769	900	869	12 678	1 392
\$80 to \$99	3 792	3 281	511	3 792	18 175	2 341	1 176	1 165	15 834	1 277
\$100 to \$119	1 576	1 401	175	4 080	13 160	1 551	849	572	11 609	901
\$120 to \$149	1 567	1 443	124	7 774	18 728	1 966	1 390	706	16 762	844
\$150 to \$199	326	316	10	2 730	5 340	445	405	40	4 895	84
\$200 or more	976	740	236	724	2 837	582	373	209	2 255	337
No cash rent	976	740	236	724	2 837	582	373	209	2 255	337
Median	\$64	\$65	\$59	\$99	\$78	\$74	\$81	\$68	\$79	\$66

Specified vacant for rent²

Less than \$40	986	872	114	3 286	5 831	497	238	259	5 334	422
\$40 to \$59	102	67	35	65	376	40	23	17	336	54
\$60 to \$79	362	325	37	214	1 214	92	43	49	1 122	112
\$80 to \$99	295	270	35	421	1 253	155	57	98	1 098	117
\$100 to \$119	101	95	6	422	707	77	30	47	630	60
\$120 to \$149	106	95	11	1 056	1 542	93	46	47	1 449	75
\$150 to \$199	20	20	—	1 106	739	40	39	1	699	4
\$200 or more	20	20	—	1 106	739	40	39	1	699	4
Median rent asked	\$62	\$63	\$54	\$123	\$82	\$73	\$79	\$69	\$83	\$67

DURATION OF VACANCY

Year-round vacant for sale

Less than 2 months	390	303	87	601	1 762	277	140	137	1 485	204
2 up to 6 months	155	118	37	351	620	80	39	41	540	109
6 months or more	138	116	22	169	654	91	41	50	563	61
	97	69	28	81	488	106	60	46	382	34

Year-round vacant for rent

Less than 2 months	1 324	1 034	290	3 537	6 529	599	283	316	5 930	616
2 up to 6 months	668	547	121	2 840	3 815	335	172	163	3 480	405
6 months or more	414	323	91	537	1 811	165	65	100	1 646	130
	242	164	78	160	903	99	46	53	804	81

¹Limited to one-family homes on less than 10 acres and no business on property.

²Excludes one-family homes on 10 acres or more.

Table 16. Occupancy, Plumbing, and Financial Characteristics of Housing Units with Negro Head of Household, for Standard Metropolitan Statistical Areas and Constituent Counties: 1970

[For minimum base for derived figures (percent, median, etc.) and meaning of symbols, see text]

Standard Metropolitan Statistical Areas Constituent Counties	Cincinnati									
	Total	Indiana portion	Kentucky portion				Ohio portion			
		Dearborn County	Total	Boone County	Campbell County	Kenton County	Total	Clermont County	Hamilton County	Warren County
Total Negro population	152 333	202	4 656	156	801	3 699	147 475	896	145 294	1 283
All occupied housing units	47 822	48	1 490	43	220	1 227	46 284	240	45 851	193
POPULATION										
Population in housing units	149 015	194	4 547	137	762	3 648	144 274	878	142 703	693
Per occupied unit										
Owner	3.1	4.0	3.1	3.2	3.5	3.0	3.1	3.7	3.1	3.6
Renter	3.7	4.3	3.2	3.3	3.3	3.2	3.7	3.6	3.8	3.5
Renter	2.8	3.5	2.9	2.9	3.5	2.8	2.8	3.8	2.8	3.7
TENURE										
Owner occupied	15 682	33	601	30	67	504	15 048	192	14 718	138
Renter occupied	32 140	15	889	13	153	723	31 236	48	31 133	55
PLUMBING FACILITIES										
With all plumbing facilities	44 982	40	1 311	28	209	1 074	43 631	171	43 319	141
Locking some or all plumbing facilities	2 840	8	179	15	11	153	2 653	69	2 532	52
Locking only hot water	242	1	28	—	3	25	213	13	192	8
Locking other plumbing facilities	2 598	7	151	15	8	128	2 440	56	2 340	44
PIPED WATER IN STRUCTURE										
Hot and cold	46 978	42	1 388	28	213	1 147	45 548	184	45 216	148
Cold only	686	5	80	6	7	67	601	29	550	22
None	158	1	22	9	—	13	135	27	85	23
FLUSH TOILET										
For exclusive use of household	46 595	46	1 419	31	216	1 172	45 130	204	44 765	161
Also used by another household	888	—	34	—	—	34	854	—	854	—
None	339	2	37	12	4	21	300	36	232	32
BATHTUB OR SHOWER										
For exclusive use of household	45 326	41	1 343	28	212	1 103	43 942	186	43 605	151
Also used by another household	956	—	42	—	—	42	914	—	914	—
None	1 540	7	105	15	8	82	1 428	54	1 332	42
COMPLETE KITCHEN FACILITIES										
For exclusive use of household	46 333	44	1 422	34	218	1 170	44 867	203	44 496	168
Also used by another household	303	—	13	—	—	12	290	—	290	—
No complete kitchen facilities	1 186	4	55	9	1	45	1 127	37	1 065	25
ACCESS										
With direct access	47 610	48	1 483	43	220	1 220	46 079	240	45 646	193
Locking direct access	212	—	7	—	—	7	205	—	205	—
VALUE										
Specified owner occupied ¹										
Less than \$5,000	11 089	28	427	20	42	365	10 634	141	10 371	123
\$5,000 to \$7,499	437	7	74	6	8	60	356	22	312	22
\$7,500 to \$9,999	701	8	108	6	14	88	585	19	545	21
\$10,000 to \$12,499	1 029	9	115	5	6	104	905	23	860	22
\$12,500 to \$14,999	1 521	3	66	—	8	58	1 452	24	1 406	22
\$15,000 to \$17,499	1 932	—	38	1	6	31	1 894	17	1 868	22
\$17,500 to \$19,999	2 183	—	14	—	—	13	2 169	10	2 149	10
\$20,000 to \$24,999	1 604	—	5	—	—	4	1 600	12	1 577	11
\$25,000 to \$34,999	1 076	1	—	—	—	—	1 070	3	1 062	5
\$35,000 to \$49,999	488	—	—	—	—	—	488	6	482	—
\$50,000 or more	96	—	2	—	—	2	94	4	90	—
Median	22	—	—	—	—	—	21	1	20	—
Median	\$14 900	\$7 200	\$8 200	\$6 700	\$7 300	\$8 300	\$15 100	\$10 700	\$15 200	\$9 500
With all plumbing facilities										
Less than \$5,000	10 749	25	385	12	39	334	10 359	110	10 155	144
\$5,000 to \$9,999	320	7	50	1	8	41	263	14	245	4
\$10,000 to \$14,999	1 630	14	209	9	18	182	1 407	27	1 343	37
\$15,000 to \$19,999	3 402	3	102	1	13	86	3 297	36	3 233	28
\$20,000 to \$24,999	3 750	—	17	—	—	17	3 733	19	3 694	20
\$25,000 or more	1 069	1	5	—	—	4	1 063	3	1 055	5
Median	598	—	2	—	—	2	596	11	585	—
Median	\$15 000	\$7 600	\$8 500	\$8 000	\$7 400	\$8 600	\$15 200	\$11 800	\$15 300	\$10 800
CONTRACT RENT										
Specified renter occupied ²										
Less than \$30	31 734	15	868	9	143	716	30 851	36	30 761	54
\$30 to \$39	1 090	1	97	1	23	73	992	5	980	7
\$40 to \$59	3 101	—	143	—	18	125	2 957	2	2 948	7
\$60 to \$79	8 522	9	338	1	37	300	8 175	13	8 142	20
\$80 to \$99	10 046	1	163	—	10	153	9 882	9	9 864	9
\$100 to \$119	6 103	—	72	1	31	40	6 029	2	6 027	—
\$120 to \$149	1 550	2	21	—	19	2	1 529	1	1 525	3
\$150 to \$199	767	—	3	—	—	—	764	—	763	1
\$200 to \$249	150	—	1	—	—	—	149	—	147	—
\$250 or more	15	—	—	—	—	—	15	—	15	—
No cash rent	6	—	—	—	—	—	6	—	6	—
Median	384	1	30	4	—	—	353	3	344	6
Median	\$66	\$52	\$49	\$95	\$54	\$48	\$66	\$55	\$66	\$54
With all plumbing facilities										
Less than \$40	29 428	10	753	5	138	610	28 665	22	28 610	33
\$40 to \$59	3 453	1	186	—	40	146	3 266	1	3 259	6
\$60 to \$79	7 569	6	305	1	34	270	7 258	7	7 239	12
\$80 to \$99	9 667	1	147	—	10	137	9 519	8	9 502	9
\$100 to \$149	5 974	2	71	1	31	39	5 901	2	5 899	—
\$150 or more	2 275	—	24	—	19	4	2 251	1	2 247	3
No cash rent	169	—	1	—	—	—	168	—	166	—
Median	321	—	19	1	4	14	302	2	298	2
Median	\$67	\$55	\$51	—	\$56	\$50	\$68	\$65	\$68	\$58

¹Limited to one-family homes on less than 10 acres and no business on property.

²Excludes one-family homes on 10 acres or more.

Table 16. **Occupancy, Plumbing, and Financial Characteristics of Housing Units with Negro Head of Household, for Standard Metropolitan Statistical Areas and Constituent Counties: 1970—Continued**

[For minimum base for derived figures (percent, median, etc.) and meaning of symbols, see text]

Standard Metropolitan Statistical Areas Constituent Counties	Evansville					Huntington-Ashland		
	Total	Indiana portion		Kentucky portion		Total	Kentucky portion	Ohio portion
		Total	Vanderburgh County	Warrick County	Henderson County		Boyd County	Lawrence County
Total Negro population	13 468	10 465	10 279	186	3 003	6 946	821	1 622
All occupied housing units	4 016	3 140	3 078	62	876	2 143	237	475
POPULATION								
Population in housing units	13 155	10 177	9 994	183	2 978	6 603	741	1 600
Per occupied unit	3.3	3.2	3.2	3.0	3.4	3.1	3.1	3.4
Owner	3.4	3.5	3.5	3.0	3.2	3.2	3.2	3.4
Renter	3.2	3.1	3.1	2.5	3.7	3.0	3.0	3.4
TENURE								
Owner occupied	1 924	1 446	1 394	52	478	1 063	137	312
Renter occupied	2 092	1 694	1 684	10	398	1 080	100	163
PLUMBING FACILITIES								
With all plumbing facilities	3 496	2 893	2 861	32	603	2 005	228	406
Lacking some or all plumbing facilities	520	247	217	30	273	138	9	69
Lacking only hot water	91	48	37	11	43	6	—	5
Lacking other plumbing facilities	429	199	180	19	230	132	9	64
PIPED WATER IN STRUCTURE								
Hot and cold	3 645	2 999	2 964	35	646	2 082	235	423
Cold only	270	115	93	22	155	26	2	17
None	101	26	21	5	75	35	—	35
FLUSH TOILET								
For exclusive use of household	3 765	3 017	2 966	51	748	2 031	232	417
Also used by another household	82	77	77	—	5	51	5	1
None	169	46	35	11	123	61	—	57
BATHTUB OR SHOWER								
For exclusive use of household	3 599	2 947	2 904	43	652	2 016	228	413
Also used by another household	82	79	79	—	3	51	5	1
None	335	114	95	19	221	76	4	61
COMPLETE KITCHEN FACILITIES								
For exclusive use of household	3 820	3 060	3 010	50	760	2 070	237	436
Also used by another household	7	7	7	—	—	11	—	—
No complete kitchen facilities	189	73	61	12	116	62	—	39
ACCESS								
With direct access	4 015	3 139	3 077	62	876	2 141	237	475
Lacking direct access	1	1	1	—	—	2	—	—
VALUE								
Specified owner occupied ¹	1 743	1 313	1 265	48	430	953	132	288
Less than \$5,000	534	390	367	23	144	103	21	52
\$5,000 to \$7,499	477	378	370	8	99	168	34	65
\$7,500 to \$9,999	367	280	274	6	87	237	40	63
\$10,000 to \$12,499	185	135	131	4	50	181	18	41
\$12,500 to \$14,999	82	58	57	1	24	102	11	18
\$15,000 to \$17,499	50	33	32	1	17	71	4	21
\$17,500 to \$19,999	17	15	15	—	2	41	1	9
\$20,000 to \$24,999	18	14	11	3	4	32	3	11
\$25,000 to \$34,999	10	8	6	2	2	13	—	6
\$35,000 to \$49,999	2	2	2	—	—	3	—	1
\$50,000 or more	1	—	—	—	1	2	—	1
Median	\$6 800	\$6 800	\$6 800	\$5 300	\$6 800	\$9 700	\$8 200	\$8 600
With all plumbing facilities	1 568	1 244	1 217	27	324	920	129	259
Less than \$5,000	410	339	333	6	71	79	19	30
\$5,000 to \$9,999	804	642	632	10	163	398	73	123
\$10,000 to \$14,999	261	192	187	5	69	281	29	57
\$15,000 to \$19,999	65	48	47	1	17	112	5	30
\$20,000 to \$24,999	17	14	11	3	3	32	3	11
\$25,000 or more	11	9	7	2	2	18	—	8
Median	\$7 100	\$6 900	\$6 900	\$9 000	\$7 800	\$9 800	\$8 300	\$9 000
CONTRACT RENT								
Specified renter occupied ²	2 057	1 679	1 669	10	378	1 071	99	158
Less than \$30	279	163	162	1	116	75	8	25
\$30 to \$39	333	244	243	1	89	219	20	24
\$40 to \$59	767	665	663	2	102	460	36	54
\$60 to \$79	419	385	382	3	34	220	17	39
\$80 to \$99	118	111	111	—	7	36	8	2
\$100 to \$119	27	27	27	—	—	3	—	—
\$120 to \$149	22	18	18	—	4	4	—	—
\$150 to \$199	7	7	7	—	—	2	—	—
\$200 to \$249	3	3	3	—	—	—	—	—
\$250 or more	—	—	—	—	—	—	—	—
No cash rent	82	56	53	3	26	52	10	14
Median	\$49	\$52	\$52	\$58	\$37	\$49	\$47	\$49
With all plumbing facilities	1 769	1 520	1 516	4	249	978	93	128
Less than \$40	449	350	350	—	99	245	25	28
\$40 to \$59	703	613	612	1	90	431	34	49
\$60 to \$79	384	350	348	2	34	213	16	39
\$80 to \$99	111	105	105	—	6	35	8	2
\$100 to \$149	46	44	44	—	2	6	—	—
\$150 or more	10	10	10	—	—	2	—	—
No cash rent	66	48	47	1	18	46	10	10
Median	\$50	\$52	\$52	...	\$43	\$50	\$48	\$53

¹Limited to one-family homes on less than 10 acres and no business on property.

²Excludes one-family homes on 10 acres or more.

Table 16. **Occupancy, Plumbing, and Financial Characteristics of Housing Units with Negro Head of Household, for Standard Metropolitan Statistical Areas and Constituent Counties: 1970—Continued**

[For minimum base for derived figures (percent, median, etc.) and meaning of symbols, see text]

Standard Metropolitan Statistical Areas Constituent Counties	Huntington-Ashland - Con.			Lexington	Louisville					Owensboro
	West Virginia portion			Fayette County	Total	Indiana portion			Kentucky portion	Davless County
	Total	Cabell County	Wayne County			Total	Clark County	Floyd County	Jefferson County	
	Total	Cabell County	Wayne County	Fayette County	Total	Clark County	Floyd County	Jefferson County	Davless County	
Total Negro population	4 503	4 475	28	21 467	101 081	5 493	3 388	2 105	95 588	3 295
All occupied housing units	1 431	1 422	9	6 410	30 060	1 456	865	591	28 604	1 008
POPULATION										
Population in housing units	4 262	4 239	23	20 511	99 755	5 421	3 329	2 092	94 334	3 209
Per occupied unit	3.0	3.0	2.6	3.2	3.3	3.7	3.8	3.5	3.3	3.2
Owner	3.1	3.1	...	3.2	3.6	3.8	4.0	3.6	3.6	3.4
Renter	2.9	2.9	3.2	3.2	3.0	3.6	3.6	3.5	3.0	3.0
TENURE										
Owner occupied	614	610	4	2 343	14 183	855	523	332	13 328	436
Renter occupied	817	812	5	4 067	15 877	601	342	259	15 276	572
PLUMBING FACILITIES										
With all plumbing facilities	1 371	1 364	7	5 971	28 294	1 168	700	468	27 126	789
Lacking some or all plumbing facilities	60	58	2	439	1 766	288	165	123	1 478	219
Lacking only hot water	1	1	—	34	158	32	23	9	126	21
Lacking other plumbing facilities	59	57	2	405	1 608	256	142	114	1 352	198
PIPED WATER IN STRUCTURE										
Hot and cold	1 424	1 417	7	6 167	29 212	1 214	720	494	27 998	820
Cold only	7	5	2	116	502	120	65	55	382	128
None	—	—	—	127	346	122	80	42	224	60
FLUSH TOILET										
For exclusive use of household	1 382	1 375	7	6 054	28 849	1 270	759	511	27 579	884
Also used by another household	45	45	—	118	631	13	4	9	618	11
None	4	2	2	238	580	173	102	71	407	113
BATHTUB OR SHOWER										
For exclusive use of household	1 375	1 368	7	6 023	28 528	1 206	724	482	27 322	811
Also used by another household	45	45	—	123	652	10	4	6	642	7
None	11	9	2	264	880	240	137	103	640	190
COMPLETE KITCHEN FACILITIES										
For exclusive use of household	1 397	1 388	9	6 127	29 217	1 280	752	528	27 937	891
Also used by another household	11	11	—	48	157	2	2	—	155	2
No complete kitchen facilities	23	23	—	235	686	174	111	63	512	115
ACCESS										
With direct access	1 429	1 420	9	6 403	29 994	1 453	863	590	28 541	1 008
Lacking direct access	2	2	—	7	66	3	2	1	63	—
VALUE										
Specified owner occupied ¹	533	529	4	2 197	12 655	793	487	306	11 862	403
Less than \$5,000	30	29	1	255	931	152	77	75	779	76
\$5,000 to \$7,499	69	67	2	524	1 980	173	88	85	1 807	114
\$7,500 to \$9,999	134	133	1	428	3 234	189	119	70	3 045	77
\$10,000 to \$12,499	122	122	—	288	3 079	126	86	40	2 953	76
\$12,500 to \$14,999	73	73	—	171	1 579	66	53	13	1 513	38
\$15,000 to \$17,499	46	46	—	213	820	33	23	10	787	11
\$17,500 to \$19,999	31	31	—	141	480	24	20	4	456	5
\$20,000 to \$24,999	18	18	—	108	318	18	13	5	300	2
\$25,000 to \$34,999	7	7	—	54	177	9	7	2	168	4
\$35,000 to \$49,999	2	2	—	11	42	1	—	—	41	—
\$50,000 or more	1	1	—	4	15	2	1	1	13	—
Median	\$10 700	\$10 700	...	\$9 400	\$10 100	\$8 400	\$9 100	\$7 300	\$10 300	\$7 900
With all plumbing facilities	532	528	4	2 064	12 190	643	392	251	11 547	372
Less than \$5,000	30	29	1	183	742	65	32	33	677	61
\$5,000 to \$9,999	202	199	3	902	5 035	325	180	145	4 710	177
\$10,000 to \$14,999	195	195	—	453	4 587	175	124	51	4 412	112
\$15,000 to \$19,999	77	77	—	351	1 283	50	36	14	1 233	16
\$20,000 to \$24,999	18	18	—	107	313	16	12	4	297	2
\$25,000 or more	10	10	—	68	230	12	8	4	218	4
Median	\$10 700	\$10 700	...	\$9 700	\$10 300	\$9 000	\$9 600	\$8 100	\$10 300	\$8 200
CONTRACT RENT										
Specified renter occupied ²	814	809	5	3 987	15 607	587	332	255	15 020	555
Less than \$30	42	42	—	74	708	92	38	54	616	151
\$30 to \$39	175	174	1	548	2 814	89	44	45	2 725	172
\$40 to \$59	370	368	2	1 157	5 972	146	79	67	5 826	164
\$60 to \$79	164	164	—	1 344	4 045	141	88	53	3 905	33
\$80 to \$99	26	26	—	513	1 216	40	24	16	1 174	13
\$100 to \$119	3	3	—	109	230	11	8	3	219	3
\$120 to \$149	4	4	—	87	175	8	8	—	167	3
\$150 to \$199	2	2	—	31	71	15	15	—	56	—
\$200 to \$249	—	—	—	4	9	—	—	—	9	—
\$250 or more	—	—	—	2	3	—	—	—	3	—
No cash rent	28	26	2	118	363	45	28	17	318	16
Median	\$50	\$50	...	\$62	\$54	\$51	\$57	\$46	\$54	\$37
With all plumbing facilities	757	754	3	3 725	14 427	463	267	196	13 964	390
Less than \$40	192	191	1	547	3 058	112	49	63	2 946	181
\$40 to \$59	348	347	1	1 063	5 524	122	66	56	5 412	147
\$60 to \$79	158	158	—	1 296	3 889	129	81	48	3 760	31
\$80 to \$99	25	25	—	500	1 197	40	24	16	1 157	13
\$100 to \$149	6	6	—	193	382	18	15	3	364	5
\$150 or more	2	2	—	37	79	15	15	—	64	—
No cash rent	26	25	1	89	288	27	10	26	261	13
Median	\$50	\$50	...	\$63	\$55	\$57	\$62	\$51	\$55	\$41

¹Limited to one-family homes on less than 10 acres and no business on property.

²Excludes one-family homes on 10 acres or more.

Table 17. Utilization Characteristics of Housing Units With Negro Head of Household, for Standard Metropolitan Statistical Areas and Constituent Counties: 1970

[For minimum base for derived figures (percent, median, etc.) and meaning of symbols, see text]

Standard Metropolitan Statistical Areas Constituent Counties	Cincinnati									
	Total	Indiana portion	Kentucky portion				Ohio portion			
		Dearborn County	Total	Boone County	Campbell County	Kenton County	Total	Clermont County	Hamilton County	Warren County
All occupied housing units	47 822	48	1 490	43	220	1 227	46 284	240	45 851	193
UNITS IN STRUCTURE										
1	16 475	41	725	33	113	579	15 709	220	15 316	173
2 or more	31 277	6	759	4	107	648	30 512	13	30 479	20
Mobile home or trailer	70	1	6	6	—	—	63	7	56	—
ROOMS										
Owner occupied	15 682	33	601	30	67	504	15 048	192	14 718	138
1 room	57	—	1	—	1	—	56	1	55	—
2 rooms	134	—	9	1	—	8	125	1	124	—
3 rooms	964	—	93	1	12	80	871	7	855	9
4 rooms	2 303	11	164	10	20	134	2 128	35	2 072	21
5 rooms	4 309	13	151	10	16	125	4 145	51	4 058	36
6 rooms	4 234	5	117	5	11	101	4 112	53	4 018	41
7 rooms	1 963	3	34	1	—	32	1 926	24	1 889	13
8 rooms	1 016	—	21	2	—	15	994	15	966	13
9 rooms or more	702	—	11	—	2	9	691	5	681	5
Median	5.5	4.9	4.7	4.8	4.5	4.7	5.5	5.5	5.5	5.6
Renter occupied	32 140	15	889	13	153	723	31 236	48	31 133	55
1 room	1 081	1	24	—	—	24	1 056	1	1 055	—
2 rooms	4 370	—	105	3	5	97	4 265	1	4 264	—
3 rooms	10 541	4	289	3	31	265	10 238	6	10 223	9
4 rooms	9 745	4	271	4	67	200	9 470	14	9 438	18
5 rooms	4 181	3	126	3	31	92	4 052	11	4 022	19
6 rooms	1 530	2	48	—	13	35	1 480	6	1 469	5
7 rooms	363	1	9	—	3	6	353	7	344	2
8 rooms	185	—	6	—	3	3	179	2	175	2
9 rooms or more	144	—	1	—	—	1	143	—	143	—
Median	3.5	4.1	3.6	3.6	4.1	3.4	3.5	4.7	3.5	4.5
PERSONS										
Owner occupied	15 682	33	601	30	67	504	15 048	192	14 718	138
1 person	1 942	3	143	5	21	117	1 796	28	1 742	26
2 persons	3 984	3	184	9	20	155	3 797	58	3 707	32
3 persons	2 616	7	72	5	4	63	2 537	37	2 476	24
4 persons	2 283	4	61	4	6	51	2 218	13	2 190	15
5 persons	1 706	4	43	3	3	37	1 659	13	1 631	15
6 persons	1 155	9	32	1	3	28	1 114	9	1 097	7
7 persons	886	3	26	2	6	18	857	14	833	10
8 persons	645	—	17	—	1	16	628	12	611	5
9 persons or more	465	—	23	—	3	19	442	8	431	3
Median	3.2	4.4	2.4	2.7	2.1	2.4	3.3	2.8	3.3	3.0
Renter occupied	32 140	15	889	13	153	723	31 236	48	31 133	55
1 person	10 748	5	310	5	37	268	10 433	10	10 412	11
2 persons	7 760	3	184	—	24	160	7 573	12	7 556	5
3 persons	4 556	2	114	5	21	88	4 440	4	4 425	11
4 persons	3 264	—	100	—	27	73	3 164	6	3 146	12
5 persons	2 183	1	68	—	22	46	2 114	5	2 104	5
6 persons	1 377	2	45	3	6	36	1 330	4	1 322	4
7 persons	933	1	26	—	8	18	906	2	900	4
8 persons	730	—	21	—	3	18	709	1	708	—
9 persons or more	589	1	21	—	5	16	567	4	560	3
Median	2.2	2.3	2.2	2.8	3.2	2.1	2.2	3.0	2.2	3.5
PERSONS PER ROOM										
Owner occupied	15 682	33	601	30	67	504	15 048	192	14 718	138
0.50 or less	7 139	9	315	15	38	262	6 815	102	6 640	73
0.51 to 0.75	3 320	7	105	5	13	87	3 208	30	3 153	25
0.76 to 1.00	3 176	6	92	7	4	81	3 078	29	3 025	24
1.01 to 1.50	1 577	11	60	2	8	50	1 506	25	1 469	12
1.51 or more	470	—	29	1	4	24	441	6	431	4
Renter occupied	32 140	15	889	13	153	723	31 236	48	31 133	55
0.50 or less	13 423	6	389	5	58	326	13 028	21	12 989	18
0.51 to 0.75	6 524	3	145	3	26	116	6 376	8	6 359	9
0.76 to 1.00	6 607	1	186	2	38	146	6 420	8	6 396	16
1.01 to 1.50	3 807	4	102	3	23	76	3 701	5	3 688	8
1.51 or more	1 779	1	67	—	8	59	1 711	6	1 701	4
With all plumbing facilities										
Owner occupied	15 166	30	1 311	28	209	1 074	43 631	171	43 319	141
1.00 or less	13 197	21	461	19	50	392	14 595	144	14 343	108
1.01 to 1.50	1 535	9	58	1	8	49	1 468	19	1 441	8
1.51 or more	434	—	22	1	3	18	412	6	404	2
Renter occupied	29 816	10	770	7	148	615	29 036	27	28 976	33
1.00 or less	24 540	6	623	7	118	498	23 911	20	23 865	26
1.01 to 1.50	3 667	3	92	—	22	70	3 572	4	3 563	5
1.51 or more	1 609	1	55	—	8	47	1 553	3	1 548	2
TELEPHONE										
Available	38 232	30	1 104	32	162	910	37 098	202	36 750	146
None	9 590	18	386	11	58	317	9 186	38	9 101	47

Table 17. Utilization Characteristics of Housing Units With Negro Head of Household, for Standard Metropolitan Statistical Areas and Constituent Counties: 1970—Continued

(For minimum base for derived figures (percent, median, etc.) and meaning of symbols, see text)

Standard Metropolitan Statistical Areas Constituent Counties	Evansville					Huntington—Ashland		
	Total	Indiana portion			Kentucky portion	Total	Kentucky portion	Ohio portion
		Total	Vanderburgh County	Warrick County	Henderson County		Boyd County	Lawrence County
All occupied housing units	4 016	3 140	3 078	62	876	2 143	237	475
UNITS IN STRUCTURE								
1	2 922	2 176	2 116	60	746	1 490	196	429
2 or more	1 075	959	957	2	116	644	41	37
Mobile home or trailer	19	5	5	—	14	9	—	9
ROOMS								
Owner occupied	1 924	1 446	1 394	52	478	1 063	137	312
1 room	3	1	1	—	2	—	—	—
2 rooms	16	8	7	1	8	—	—	1
3 rooms	164	89	85	4	75	34	8	12
4 rooms	544	376	351	25	168	121	22	51
5 rooms	620	486	471	15	134	330	38	110
6 rooms	330	258	253	5	72	288	41	78
7 rooms	147	136	136	—	11	145	19	35
8 rooms	58	53	52	1	5	93	8	17
9 rooms or more	42	39	38	1	3	51	1	8
Median	4.9	5.0	5.0	4.3	4.4	5.7	5.5	5.3
Renter occupied	2 092	1 694	1 684	10	398	1 080	100	163
1 room	31	31	31	—	—	41	1	4
2 rooms	213	177	177	—	36	38	3	8
3 rooms	678	542	539	3	136	234	21	20
4 rooms	605	471	467	4	134	303	27	60
5 rooms	371	309	306	3	62	234	25	32
6 rooms	122	98	98	—	24	162	17	32
7 rooms	42	37	37	—	5	40	4	2
8 rooms	21	21	21	—	—	22	2	5
9 rooms or more	9	8	8	—	1	6	—	—
Median	3.7	3.7	3.7	4.0	3.7	4.2	4.4	4.3
PERSONS								
Owner occupied	1 924	1 446	1 394	52	478	1 063	137	312
1 person	319	228	214	14	91	197	29	41
2 persons	599	438	423	15	161	325	42	89
3 persons	305	231	225	6	74	165	15	55
4 persons	225	179	174	5	46	127	22	36
5 persons	156	118	115	3	38	98	10	32
6 persons	110	89	85	4	21	61	5	12
7 persons	81	60	57	3	21	45	4	17
8 persons	68	55	53	2	13	30	5	17
9 persons or more	61	48	48	—	13	15	5	3
Median	2.6	2.7	2.8	2.3	2.4	2.6	2.4	2.8
Renter occupied	2 092	1 694	1 684	10	398	1 080	100	163
1 person	561	479	475	4	82	343	20	37
2 persons	503	412	409	3	91	253	29	35
3 persons	329	267	267	—	62	149	21	23
4 persons	237	194	193	1	43	101	11	25
5 persons	153	125	124	1	28	82	7	15
6 persons	101	66	65	1	35	56	6	10
7 persons	74	54	54	—	20	46	5	9
8 persons	64	50	50	—	14	35	—	7
9 persons or more	70	47	47	—	23	15	1	2
Median	2.5	2.4	2.4	1.8	2.9	2.3	2.5	2.9
PERSONS PER ROOM								
Owner occupied	1 924	1 446	1 394	52	478	1 063	137	312
0.50 or less	961	727	698	29	234	636	78	166
0.51 to 0.75	371	275	266	9	96	183	25	51
0.76 to 1.00	325	250	246	4	75	166	19	62
1.01 to 1.50	170	128	122	6	42	55	12	18
1.51 or more	97	66	62	4	31	23	3	15
Renter occupied	2 092	1 694	1 684	10	398	1 080	100	163
0.50 or less	807	679	672	7	128	532	45	73
0.51 to 0.75	435	355	355	—	80	184	23	23
0.76 to 1.00	434	362	361	1	72	221	26	33
1.01 to 1.50	240	181	180	1	59	98	1	21
1.51 or more	176	117	116	1	59	45	5	13
With all plumbing facilities	3 496	2 893	2 861	32	603	2 005	228	406
Owner occupied	1 709	1 359	1 331	28	350	1 022	134	277
1.00 or less	1 476	1 178	1 155	23	298	948	119	248
1.01 to 1.50	155	121	118	3	34	55	12	18
1.51 or more	78	60	58	2	18	19	3	11
Renter occupied	1 787	1 534	1 530	4	253	983	94	129
1.00 or less	1 438	1 263	1 260	3	175	857	88	106
1.01 to 1.50	219	171	170	1	48	87	1	15
1.51 or more	130	100	100	—	30	39	5	8
TELEPHONE								
Available	2 877	2 306	2 256	50	571	1 620	192	364
None	1 139	834	822	12	305	523	45	111

Table 17. Utilization Characteristics of Housing Units With Negro Head of Household, for Standard Metropolitan Statistical Areas and Constituent Counties: 1970—Continued

[For minimum base for derived figures (percent, median, etc.) and meaning of symbols, see text]

Standard Metropolitan Statistical Areas
Constituent Counties

	Huntington—Ashland—Con.			Lexington	Louisville				Owensboro	
	West Virginia portion			Fayette County	Total	Indiana portion		Kentucky portion	Davies County	
	Total	Cobell County	Wayne County			Total	Clark County	Floyd County		Jefferson County
All occupied housing units	1 431	1 422	9	6 410	30 060	1 456	865	591	28 604	1 008
UNITS IN STRUCTURE										
1	865	856	9	4 228	19 292	1 204	708	496	18 088	830
2 or more	566	566	—	2 173	10 737	241	147	94	10 496	176
Mobile home or trailer	—	—	—	9	31	11	10	1	20	2
ROOMS										
Owner occupied	614	610	4	2 343	14 183	855	523	332	13 328	436
1 room	—	—	—	10	20	3	1	2	17	1
2 rooms	—	—	—	10	101	6	34	5	95	4
3 rooms	14	14	—	182	595	61	34	27	534	32
4 rooms	48	46	2	462	2 761	217	129	88	2 544	117
5 rooms	182	181	1	814	4 854	310	187	123	4 544	154
6 rooms	169	168	1	493	3 234	180	118	62	3 054	97
7 rooms	91	91	—	239	1 586	54	39	15	1 532	20
8 rooms	68	68	—	79	697	18	11	7	679	6
9 rooms or more	42	42	—	54	335	6	3	3	329	5
Median	5.9	5.9	...	5.1	5.2	5.0	5.0	4.9	5.3	4.9
Renter occupied	817	812	5	4 067	15 877	601	342	259	15 276	572
1 room	36	36	—	97	365	9	2	7	356	8
2 rooms	27	26	1	273	1 692	40	27	13	1 652	18
3 rooms	193	192	1	1 372	4 764	110	62	48	4 654	230
4 rooms	216	214	2	1 283	5 010	227	135	92	4 783	200
5 rooms	177	177	—	734	2 623	159	89	70	2 464	76
6 rooms	113	112	1	208	957	42	20	22	915	28
7 rooms	34	34	—	66	314	12	6	6	302	9
8 rooms	15	15	—	25	103	2	1	1	101	1
9 rooms or more	6	6	—	9	49	—	—	—	49	2
Median	4.2	4.2	3.8	3.7	3.7	4.1	4.1	4.2	3.7	3.7
PERSONS										
Owner occupied	614	610	4	2 343	14 183	855	523	332	13 328	436
1 person	117	115	2	429	1 896	136	75	61	1 760	82
2 persons	194	193	1	696	3 986	215	121	94	3 771	116
3 persons	95	94	1	407	2 272	120	71	49	2 152	71
4 persons	69	69	—	284	1 785	96	63	33	1 689	46
5 persons	56	56	—	210	1 420	75	52	23	1 345	45
6 persons	44	44	—	128	1 020	68	48	20	952	23
7 persons	24	24	—	97	802	64	40	24	738	26
8 persons	8	8	—	58	592	44	29	15	548	18
9 persons or more	7	7	—	34	410	37	24	13	373	9
Median	2.5	2.5	...	2.6	3.0	3.1	3.4	2.7	3.0	2.8
Renter occupied	817	812	5	4 067	15 877	601	342	259	15 276	572
1 person	286	285	1	983	4 598	153	91	62	4 445	170
2 persons	189	189	—	1 008	3 823	116	62	54	3 707	135
3 persons	105	102	3	616	2 349	89	54	35	2 260	82
4 persons	65	65	—	511	1 693	55	26	29	1 638	62
5 persons	60	60	—	311	1 163	51	22	29	1 112	39
6 persons	40	39	1	250	799	49	32	17	750	43
7 persons	32	32	—	167	636	37	24	13	599	19
8 persons	28	28	—	159	531	31	17	14	500	15
9 persons or more	12	12	—	62	285	20	14	6	265	7
Median	2.1	2.1	3.0	2.6	2.4	2.9	2.8	2.9	2.4	2.4
PERSONS PER ROOM										
Owner occupied	614	610	4	2 343	14 183	855	523	332	13 328	436
0.50 or less	392	388	4	1 230	6 696	358	205	153	6 338	200
0.51 to 0.75	107	107	—	461	2 718	151	91	60	2 567	87
0.76 to 1.00	85	85	—	406	2 696	162	110	52	2 534	81
1.01 to 1.50	25	25	—	196	1 550	119	78	41	1 431	49
1.51 or more	5	5	—	50	523	65	39	26	458	19
Renter occupied	817	812	5	4 067	15 877	601	342	259	15 276	572
0.50 or less	414	413	1	1 421	6 417	240	141	99	6 177	247
0.51 to 0.75	138	136	2	851	3 166	91	50	41	3 075	107
0.76 to 1.00	162	161	1	885	3 156	103	47	56	3 053	94
1.01 to 1.50	76	75	1	592	2 083	106	65	41	1 977	81
1.51 or more	27	27	—	318	1 055	61	39	22	994	43
With all plumbing facilities	1 371	1 364	7	5 971	28 294	1 168	700	468	27 126	789
Owner occupied	611	607	4	2 189	13 612	692	424	268	12 920	393
1.00 or less	581	577	4	1 962	11 648	557	342	215	11 091	330
1.01 to 1.50	25	25	—	182	1 486	89	55	34	1 397	47
1.51 or more	5	5	—	45	478	46	27	19	432	16
Renter occupied	760	757	3	3 782	14 682	476	276	200	14 206	396
1.00 or less	663	660	3	2 933	11 740	340	189	151	13 400	312
1.01 to 1.50	71	71	—	564	1 997	90	57	33	1 907	61
1.51 or more	26	26	—	285	945	46	30	16	899	23
TELEPHONE										
Available	1 064	1 058	6	4 248	22 779	1 161	704	457	21 618	661
None	367	364	3	2 162	7 281	295	161	134	6 986	347

Table 18. Occupancy, Plumbing, and Structural Characteristics for Places of 10,000 to 50,000 Inhabitants: 1970

(For minimum base for derived figures (percent, median, etc.) and meaning of symbols, see text)

Places	Ashland	Bowling Green	Donville	Elizabeth-town	Erlanger	Florence	Fort Campbell North (U)	Fort Knox (U)	Fort Thomas	Frankfort	Glasgow	Henderson	Hopkinsville
Total population	29 245	36 253	11 542	11 748	12 676	11 457	13 616	37 608	16 338	21 356	11 301	22 976	21 250
All housing units	10 772	11 509	4 024	4 144	3 881	3 661	1 786	4 290	5 250	7 574	4 013	7 975	7 592
Vacant - seasonal and migratory	3	2	-	-	1	2	-	-	5	1	1	6	-
All year-round housing units	10 769	11 507	4 024	4 144	3 880	3 659	1 786	4 290	5 245	7 573	4 012	7 969	7 592
POPULATION													
Population in housing units, 1970	29 010	31 631	10 746	11 583	12 673	11 450	5 930	16 174	15 915	19 908	11 177	22 810	21 013
Per occupied unit.....	2.9	2.9	2.8	2.9	3.4	3.4	3.6	3.9	3.1	2.8	2.9	3.0	3.0
Owner.....	3.0	3.0	2.9	3.1	3.7	3.7	3.3	3.0	2.9	3.0	3.0
Renter.....	2.8	2.7	2.6	2.7	2.7	2.8	3.6	3.9	2.3	2.5	3.0	2.9	2.9
Population in housing units, 1960	30 996	26 666	8 336	9 615	7 070	5 825	14 354	16 560	9 911	16 811	19 263
Per occupied unit.....	3.2	3.1	2.9	3.3	3.5	3.7	3.2	2.9	3.1	3.1	3.1
TENURE, RACE, AND VACANCY STATUS													
All occupied units	9 954	10 988	3 870	3 938	3 748	3 387	1 659	4 100	5 151	7 131	3 816	7 623	7 052
Owner occupied.....	6 702	6 292	2 348	2 623	2 542	2 132	3	1	3 945	4 082	2 298	4 800	4 537
Percent of all occupied.....	67.3	57.3	60.7	66.6	67.8	62.9	0.2	-	76.6	57.2	60.2	63.0	64.3
Cooperative or condominium	-	18	-	5	-	-	-	-	-	8	-	-	13
White.....	6 566	5 838	2 060	2 486	2 541	2 131	-	1	3 941	3 819	2 174	4 410	3 754
Negro.....	132	448	282	131	-	-	3	-	259	123	123	386	780
Renter occupied.....	3 252	4 696	1 522	1 315	1 206	1 255	1 656	4 099	1 206	3 049	1 518	2 823	2 515
White.....	3 151	4 086	1 157	1 185	1 202	1 252	1 258	3 455	1 203	2 662	1 319	2 458	1 723
Negro.....	98	600	361	121	1	3	365	599	-	373	196	356	784
Vacant year-round units	815	519	154	266	132	272	127	190	94	442	196	346	540
For sale only.....	77	100	23	33	13	8	-	1	21	55	43	73	152
Homeowner vacancy rate.....	1.1	1.6	1.0	1.2	0.5	0.4	-	-	0.5	1.3	1.8	1.5	3.2
With all plumbing facilities.....	76	99	22	30	13	8	-	-	21	54	29	67	144
For rent.....	433	310	58	108	66	225	-	6	41	224	100	167	251
Rental vacancy rate.....	11.8	6.2	3.7	7.6	5.2	15.2	-	0.1	3.3	6.8	6.2	5.6	9.1
With all plumbing facilities.....	412	253	51	94	65	225	-	6	40	210	84	142	214
Rented or sold, awaiting occupancy.....	69	42	25	21	35	21	-	183	8	44	22	32	58
Held for occasional use.....	68	19	23	17	6	5	1	8	8	70	5	33	33
Other vacant.....	168	48	25	27	12	13	126	-	16	49	26	41	46
All year-round housing units	10 769	11 507	4 024	4 144	3 880	3 659	1 786	4 290	5 245	7 573	4 012	7 969	7 592
PLUMBING FACILITIES													
With all plumbing facilities.....	10 612	10 633	3 770	3 964	3 784	3 632	1 783	4 268	5 209	7 363	3 681	7 453	6 983
Lacking some or all plumbing facilities.....	157	874	254	180	96	27	3	22	36	210	331	516	609
Lacking only hot water.....	12	38	29	29	11	8	-	6	7	13	22	86	61
Lacking other plumbing facilities.....	145	836	225	151	85	19	3	16	29	197	309	430	548
PIPED WATER IN STRUCTURE													
Hot and cold.....	10 716	11 149	3 852	4 043	3 863	3 645	1 785	4 284	5 230	7 543	3 789	7 644	7 211
Cold only.....	40	193	134	80	14	12	-	6	12	22	138	306	296
None.....	13	165	38	21	3	2	1	-	3	8	85	19	85
FLUSH TOILET													
For exclusive use of household.....	10 680	10 825	3 915	4 058	3 865	3 653	1 783	4 282	5 230	7 405	3 746	7 767	7 367
Also used by another household.....	59	399	44	40	9	4	2	8	6	157	70	116	91
None.....	30	283	65	46	6	2	1	-	9	11	196	86	134
BATHTUB OR SHOWER													
For exclusive use of household.....	10 631	10 698	3 806	4 002	3 795	3 640	1 783	4 275	5 218	7 384	3 707	7 553	7 050
Also used by another household.....	64	403	38	47	9	5	2	7	7	163	71	109	106
None.....	74	406	180	95	76	14	1	8	20	26	234	307	436
COMPLETE KITCHEN FACILITIES													
All year-round units	10 769	11 507	4 024	4 144	3 880	3 659	1 786	4 290	5 245	7 573	4 012	7 969	7 592
For exclusive use of household.....	10 600	10 960	3 891	4 056	3 868	3 645	1 779	4 278	5 220	7 416	3 843	7 776	7 168
Also used by another household.....	3	86	3	5	1	2	3	1	6	15	15	11	7
No complete kitchen facilities.....	166	461	130	83	11	12	4	11	19	142	154	182	417
Renter occupied	3 252	4 696	1 522	1 315	1 206	1 255	1 656	4 099	1 206	3 049	1 518	2 823	2 515
For exclusive use of household.....	3 182	4 307	1 456	1 267	1 200	1 250	1 649	4 087	1 192	2 929	1 430	2 703	2 300
Also used by another household.....	2	73	2	4	-	-	3	1	5	15	10	9	6
No complete kitchen facilities.....	68	316	64	44	6	5	4	11	9	105	78	111	209
ACCESS													
With direct access.....	10 762	11 493	4 016	4 139	3 876	3 658	1 785	4 289	5 239	7 566	4 006	7 958	7 576
Lacking direct access.....	7	14	8	5	4	1	1	1	6	7	6	11	16
UNITS IN STRUCTURE													
All year-round units	10 769	11 507	4 024	4 144	3 880	3 659	1 786	4 290	5 245	7 573	4 012	7 969	7 592
1.....	8 639	8 132	3 021	3 170	2 627	2 461	260	220	3 941	4 939	3 101	5 804	6 289
2 or more.....	2 050	3 068	973	843	1 200	1 196	1 524	4 069	1 300	2 581	847	1 789	1 285
Mobile home or trailer.....	80	307	30	131	53	2	2	1	4	53	64	376	18
Owner occupied	6 702	6 292	2 348	2 623	2 542	2 132	3	1	3 945	4 082	2 298	4 800	4 537
1.....	6 390	5 707	2 176	2 368	2 413	2 099	3 631	3 789	2 086	4 239	4 331
2 or more.....	244	361	146	143	87	32	310	262	157	256	199
Mobile home or trailer.....	68	224	26	112	42	1	4	31	55	305	7
Renter occupied	3 252	4 696	1 522	1 315	1 206	1 255	1 656	4 099	1 206	3 049	1 518	2 823	2 515
1.....	1 793	2 173	744	676	181	301	259	209	264	1 006	903	1 342	1 572
2 or more.....	1 447	2 440	774	620	1 014	953	1 395	3 889	942	2 021	606	1 410	932
Mobile home or trailer.....	12	83	4	19	11	1	2	1	-	22	9	71	11
TELEPHONE													
All occupied units	9 954	10 988	3 870	3 938	3 748	3 387	1 659	4 100	5 151	7 131	3 816	7 623	7 052
Available.....	8 856	9 322	3 404	3 365	3 607	3 231	1 309	3 918	5 028	6 276	3 080	6 233	6 112
None.....	1 098	1 666	466	573	141	156	350	182	123	855	736	1 390	940

Table 18. Occupancy, Plumbing, and Structural Characteristics for Places of 10,000 to 50,000 Inhabitants: 1970—Continued

(For minimum base for derived figures (percent, median, etc.) and meaning of symbols, see text)

Places	Madisonville	Mayfield	Middlesborough	Murray	Newport	Okolona (U)	Paducah	Pleasure Ridge Park (U)	Richmond	St. Matthews	Shively	Somerset	Valley Station (U)	Winchester
Total population	15 332	10 724	11 844	13 537	25 998	17 643	31 627	28 566	16 861	13 152	19 223	10 436	24 471	13 402
All housing units	5 488	4 286	4 139	4 363	9 036	5 011	12 195	7 965	4 464	4 964	6 110	3 790	6 358	4 851
Vacant—seasonal and migratory.....	8	8	5	3	-	-	3	-	1	2	-	1	2	2
All year-round housing units	5 480	4 278	4 134	4 360	9 036	5 011	12 192	7 965	4 463	4 962	6 110	3 789	6 356	4 849
POPULATION														
Population in housing units, 1970	14 773	10 621	11 781	10 848	25 694	17 626	30 861	28 487	13 626	12 870	18 970	10 245	24 452	13 324
Per occupied unit.....	2.8	2.6	3.0	2.6	3.0	3.6	2.7	3.7	2.7	2.8	3.2	2.9	3.9	2.9
Owner.....	2.8	2.7	3.0	2.8	3.3	3.8	2.8	3.9	2.7	3.0	3.4	2.9	3.9	2.9
Renter.....	2.8	2.5	3.1	2.3	2.8	3.1	2.5	2.9	2.7	2.2	2.5	2.9	3.7	3.0
Population in housing units, 1960	12 918	10 694	12 583	8 194	29 832	...	33 917	...	10 671	8 691	15 106	7 077	...	9 998
Per occupied unit.....	3.0	2.9	3.5	3.0	3.2	...	3.0	...	3.0	3.2	3.7	3.1	...	3.0
TENURE, RACE, AND VACANCY STATUS														
All occupied units	5 236	4 033	3 896	4 184	8 479	4 872	11 392	7 737	4 294	4 666	5 953	3 510	6 269	4 563
Owner occupied.....	3 451	2 625	2 305	2 331	4 031	3 807	6 727	6 263	1 936	3 036	4 501	2 258	5 426	2 579
Percent of all occupied.....	65.9	65.1	59.2	55.7	47.5	78.1	59.1	80.9	45.1	65.1	75.6	64.3	86.6	56.5
Cooperative or condominium.....	8	-	-	-	26	184	18	21	7	26	-	-	-	10
White.....	3 128	2 438	2 160	2 231	3 956	3 795	5 900	6 250	1 725	3 032	4 497	2 145	5 407	2 301
Negro.....	320	185	145	97	66	4	818	1	209	-	1	109	10	278
Renter occupied.....	1 785	1 408	1 591	1 853	4 448	1 065	4 665	1 474	2 358	1 630	1 452	1 252	843	1 984
White.....	1 545	1 203	1 478	1 739	4 285	1 052	3 778	1 458	1 993	1 617	1 448	1 195	840	1 711
Negro.....	237	205	111	99	151	10	876	14	356	3	2	56	1	272
Vacant year-round units	244	245	238	176	557	139	800	228	169	296	157	279	87	286
For sale only.....	39	41	14	20	65	25	121	48	12	22	15	41	32	27
Homeowner vacancy rate.....	1.1	1.5	0.6	0.9	1.6	0.7	1.8	0.8	0.6	0.7	0.3	1.8	0.6	1.0
With all plumbing facilities.....	39	36	14	20	64	25	106	48	11	22	15	35	30	26
For rent.....	85	94	103	79	328	64	444	140	83	251	123	105	26	177
Rental vacancy rate.....	4.5	6.3	6.1	4.1	6.9	5.7	8.7	8.7	3.4	13.3	7.8	7.7	3.0	8.2
With all plumbing facilities.....	67	70	82	69	288	62	394	131	54	248	121	81	23	145
Rented or sold, awaiting occupancy.....	28	21	22	17	42	6	89	15	14	7	2	4	5	24
Held for occasional use.....	41	36	62	33	33	4	52	8	36	2	5	55	6	20
Other vacant.....	51	53	37	27	89	40	94	17	24	14	12	37	18	38
All year-round housing units	5 480	4 278	4 134	4 360	9 036	5 011	12 192	7 965	4 463	4 962	6 110	3 789	6 356	4 849
PLUMBING FACILITIES														
With all plumbing facilities.....	5 061	3 930	3 325	4 151	8 566	4 982	11 575	7 824	3 830	4 919	6 058	3 361	6 301	4 519
Lacking some or all plumbing facilities.....	419	348	809	209	470	29	617	141	633	43	52	428	55	330
Lacking only hot water.....	89	69	120	30	35	2	94	11	60	12	8	81	11	32
Lacking other plumbing facilities.....	330	279	689	179	435	27	523	130	573	31	44	347	44	298
PIPED WATER IN STRUCTURE														
Hot and cold.....	5 189	4 068	3 442	4 286	8 955	4 997	11 882	7 895	4 085	4 948	6 099	3 414	6 333	4 705
Cold only.....	234	207	567	72	80	7	221	43	323	13	10	287	14	124
None.....	57	3	125	2	1	7	89	27	55	1	1	88	9	20
FLUSH TOILET														
For exclusive use of household.....	5 321	4 168	3 537	4 238	8 718	4 988	11 792	7 865	4 235	4 953	6 088	3 503	6 332	4 675
Also used by another household.....	53	89	23	108	294	10	189	18	114	7	15	19	6	111
None.....	106	21	574	14	24	13	211	82	114	2	7	267	18	63
BATHTUB OR SHOWER														
For exclusive use of household.....	5 153	4 006	3 472	4 195	8 623	4 987	11 695	7 847	3 896	4 934	6 071	3 456	6 316	4 561
Also used by another household.....	51	88	17	107	295	9	201	19	116	8	16	18	6	113
None.....	276	184	645	58	118	15	296	99	451	20	23	315	34	175
COMPLETE KITCHEN FACILITIES														
All year-round units	5 480	4 278	4 134	4 360	9 036	5 011	12 192	7 965	4 463	4 962	6 110	3 789	6 356	4 849
For exclusive use of household.....	5 316	4 198	3 936	4 165	8 853	4 996	11 770	7 902	4 185	4 951	6 081	3 634	6 329	4 669
Also used by another household.....	5	3	6	41	23	1	16	7	5	2	-	5	-	12
No complete kitchen facilities.....	159	77	192	154	160	14	406	56	273	9	29	150	27	168
Renter occupied	1 785	1 408	1 591	1 853	4 448	1 065	4 665	1 474	2 358	1 630	1 452	1 252	843	1 984
For exclusive use of household.....	1 700	1 372	1 504	1 691	4 344	1 058	4 503	1 457	2 166	1 622	1 428	1 190	836	1 889
Also used by another household.....	2	3	5	40	14	1	10	3	3	1	-	2	-	5
No complete kitchen facilities.....	83	33	82	122	90	6	152	14	189	7	24	60	7	90
ACCESS														
With direct access.....	5 474	4 273	4 130	4 350	9 003	5 010	12 177	7 959	4 451	4 960	6 100	3 786	6 354	4 840
Lacking direct access.....	6	5	4	10	33	1	15	6	12	2	10	3	2	9
UNITS IN STRUCTURE														
All year-round units	5 480	4 278	4 134	4 360	9 036	5 011	12 192	7 965	4 463	4 962	6 110	3 789	6 356	4 849
1.....	4 564	3 440	3 346	2 909	4 124	4 202	8 841	7 033	2 746	3 359	4 808	3 030	6 037	3 406
2 or more.....	738	800	712	1 332	4 880	807	3 205	852	1 534	1 564	1 179	689	196	1 307
Mobile home or trailer.....	178	38	76	119	32	2	146	80	183	39	123	70	123	136
Owner occupied	3 451	2 625	2 305	2 331	4 031	3 807	6 727	6 263	1 936	3 036	4 501	2 258	5 426	2 579
1.....	3 210	2 494	2 154	2 094	3 076	3 677	6 290	6 152	1 607	2 904	4 323	2 113	5 309	2 238
2 or more.....	125	98	83	180	947	128	311	43	197	95	83	91	20	234
Mobile home or trailer.....	116	33	68	57	8	2	126	68	132	37	95	54	97	107
Renter occupied	1 785	1 408	1 591	1 853	4 448	1 065	4 665	1 474	2 358	1 630	1 452	1 252	843	1 984
1.....	1 149	802	1 026	694	945	449	2 088	769	1 047	403	450	710	653	997
2 or more.....	574	601	557	1 097	3 479	616	2 557	693	1 260	1 225	974	526	164	958
Mobile home or trailer.....	62	5	8	62	24	-	20	12	51	2	28	16	26	29
TELEPHONE														
All occupied units	5 236	4 033	3 896	4 184	8 479	4 872	11 392	7 737	4 294	4 666	5 953	3 510	6 269	4 563
Available.....	4 530	3 594	3 017	3 688	6 792	4 629	9 667	7 209	3 397	4 547	5 638	2 796	5 952	3 684
None.....	706	439	879	496	1 687	243	1 725	528	897	119	315	714	317	879

Table 19. Utilization Characteristics for Places of 10,000 to 50,000 Inhabitants: 1970

(For minimum base for derived figures (percent, median, etc.) and meaning of symbols, see text)

Places	Ashland	Bowling Green	Danville	Elizabeth-town	Erlanger	Florence	Fort Campbell North (U)	Fort Knox (U)	Fort Thomas	Frankfort	Glasgow	Henderson	Hopkins-ville
ROOMS													
<i>All year-round units</i>													
1 room	10 749	11 507	4 024	4 144	3 880	3 659	1 786	4 290	5 245	7 573	4 012	7 969	7 592
2 rooms	168	266	32	61	5	17	10	7	15	185	60	112	62
3 rooms	217	532	101	181	150	54	12	14	70	260	112	318	243
4 rooms	876	1 503	418	495	398	313	49	48	353	1 070	359	1 185	786
5 rooms	2 144	2 540	915	1 020	747	1 015	536	576	802	1 502	886	2 259	1 682
6 rooms	3 103	3 024	1 075	982	1 184	1 035	707	2 356	1 364	1 773	1 137	2 012	2 276
7 rooms	2 415	1 996	753	743	841	813	374	898	1 345	1 442	742	1 226	2 404
8 rooms	1 076	902	393	387	358	282	81	249	710	752	394	486	638
9 rooms or more	486	436	178	162	149	94	13	89	342	353	188	237	272
Median	284	308	159	113	48	34	4	53	244	236	134	134	229
Median	5.1	4.8	5.0	4.8	5.0	4.9	4.9	5.1	5.5	4.9	5.0	4.6	4.9
<i>Owner occupied</i>													
1 room	6 702	6 292	2 348	2 623	2 542	2 132	3	1	3 945	4 082	2 298	4 800	4 537
2 rooms	1	5	2	3	—	2	—	—	3	5	3	10	4
3 rooms	8	27	2	26	10	2	—	—	6	4	18	35	23
4 rooms	118	172	49	93	24	14	—	—	59	99	53	254	98
5 rooms	2 171	2 109	751	537	233	270	—	—	350	450	321	1 293	705
6 rooms	2 118	1 569	602	743	974	754	—	—	1 060	1 157	756	1 457	1 576
7 rooms	1 927	1 778	340	340	333	253	—	—	1 253	1 175	547	999	1 150
8 rooms	901	778	149	144	89	89	—	—	669	664	322	421	542
9 rooms or more	412	387	99	142	46	35	—	—	314	318	161	214	239
Median	246	277	139	99	46	35	—	—	231	210	117	117	200
Median	5.6	5.4	5.6	5.4	5.5	5.5	—	—	5.9	5.8	5.5	5.1	5.4
<i>Renter occupied</i>													
1 room	3 252	4 696	1 522	1 315	1 206	1 255	1 656	4 099	1 206	3 049	1 518	2 823	2 515
2 rooms	147	228	26	52	3	13	10	7	12	144	41	93	53
3 rooms	148	441	91	129	127	49	12	14	58	214	83	253	181
4 rooms	658	1 219	347	344	343	277	49	45	276	834	258	825	577
5 rooms	944	1 469	559	435	481	567	480	503	430	966	518	878	849
6 rooms	740	809	297	210	169	238	704	2 265	283	550	352	502	561
7 rooms	369	375	124	88	52	88	304	88	78	230	169	192	180
8 rooms	139	99	45	34	23	17	80	243	33	68	65	54	76
9 rooms or more	60	33	12	7	7	13	85	24	29	23	14	19	14
Median	27	23	13	11	1	1	4	53	12	14	9	12	19
Median	4.2	3.8	4.0	3.8	3.8	4.0	4.9	5.2	4.1	3.8	4.2	3.8	4.0
<i>Year-round vacant for sale</i>													
1 to 3 rooms	77	100	23	33	13	8	—	1	21	55	43	73	152
4 and 5 rooms	1	8	—	3	1	—	—	—	3	4	4	9	4
6 and 7 rooms	42	9	15	6	4	—	—	—	8	17	20	34	90
8 rooms or more	29	34	9	11	5	4	—	—	10	27	14	24	45
Median	5	10	4	4	—	—	—	—	2	8	5	6	13
Median	5.3	5.3	6.0	5.4	5.4	5.5	—	—	5.8	6.0	5.1	5.1	5.3
<i>Year-round vacant for rent</i>													
1 room	433	310	58	108	64	225	—	6	41	224	100	167	251
2 rooms	16	32	2	4	1	2	—	—	—	25	15	7	3
3 rooms	48	49	1	22	3	1	—	—	3	26	9	13	28
4 rooms	69	92	12	45	21	20	—	—	12	89	36	74	88
5 rooms	127	65	27	29	15	171	—	—	10	55	21	44	83
6 rooms	132	50	12	3	26	30	—	—	2	13	9	21	33
7 rooms or more	41	22	4	5	—	1	—	—	3	8	10	8	16
Median	4.2	3.3	4.0	3.1	4.0	4.0	—	—	5.0	4.1	3.2	3.4	3.6
PERSONS													
<i>Owner occupied</i>													
1 person	6 702	6 292	2 348	2 623	2 542	2 132	3	1	3 945	4 082	2 298	4 800	4 537
2 persons	919	898	388	370	190	109	—	—	446	529	369	710	713
3 persons	2 345	2 001	792	830	613	519	—	—	1 267	1 360	784	1 519	1 412
4 persons	1 267	1 299	445	506	463	423	—	—	708	829	477	939	839
5 persons	1 089	1 081	396	468	538	471	—	—	619	675	366	782	790
6 persons	619	578	199	356	308	308	—	—	406	413	172	470	420
7 persons	254	267	81	134	192	171	—	—	228	174	65	226	206
8 persons	121	95	22	59	103	66	—	—	136	61	35	98	76
9 persons or more	56	48	16	22	49	46	—	—	75	28	19	40	44
Median	32	25	9	16	38	19	—	—	60	13	11	25	37
Median	2.6	2.7	2.5	2.7	3.5	3.5	—	—	2.9	2.7	2.5	2.7	2.7
<i>Renter occupied</i>													
1 person	3 252	4 696	1 522	1 315	1 206	1 255	1 656	4 099	1 206	3 049	1 518	2 823	2 515
2 persons	856	1 153	449	314	184	152	19	17	359	989	359	680	734
3 persons	948	1 486	462	446	429	434	501	779	434	837	388	780	627
4 persons	546	906	228	235	287	330	451	941	194	558	278	533	403
5 persons	382	542	152	154	196	200	279	1 034	100	353	201	366	309
6 persons	248	270	123	79	75	93	171	681	51	166	140	199	176
7 persons	144	159	62	44	21	31	110	396	21	75	62	128	118
8 persons	76	94	29	19	8	11	66	162	10	37	39	71	65
9 persons or more	28	51	11	15	3	2	40	84	9	18	23	31	51
Median	24	35	6	9	3	2	9	5	2	16	28	35	32
Median	2.3	2.3	2.2	2.3	2.5	2.6	3.2	3.8	2.0	2.1	2.5	2.4	2.3
PERSONS PER ROOM													
<i>Owner occupied</i>													
0.50 or less	6 702	6 292	2 348	2 623	2 542	2 132	3	1	3 945	4 082	2 298	4 800	4 537
0.51 to 0.75	4 073	3 618	1 491	1 462	1 069	845	—	—	2 269	2 503	1 456	2 529	2 583
0.76 to 1.00	1 400	1 395	460	614	567	—	—	—	886	430	1 061	962	962
1.01 to 1.50	958	1 012	323	419	660	530	—	—	623	543	326	913	758
1.51 or more	222	227	62	114	176	169	—	—	174	130	61	235	180
Median	49	40	12	26	23	21	—	—	20	20	25	62	54
<i>Renter occupied</i>													
0.50 or less	3 252	4 696	1 522	1 315	1 206	1 255	1 656	4 099	1 206	3 049	1 518	2 823	2 515
0.51 to 0.75	1 501	1 840	793	529	393	420	556	989	733	1 473	670	1 061	1 147
0.76 to 1.00	774	1 206	312	362	387	449	484	1 097	264	694	318	691	503
1.01 to 1.50	674	1 065	266	278	357	311	447	1 608	159	624	325	662	525
1.51 or more	221	383	116	104	62	69	137	366	39	189	145	266	222
Median	82	202	35	42	7	6	32	39	11	69	60	143	118
<i>With all plumbing facilities</i>													
<i>Owner occupied</i>													
1.00 or less	6 656	6 131	2 291	2 544	2 477	2 119	—	—	3 926	4 056	2 178	4 614	4 340
1.01 to 1.50	6 391	5 878	2 225	2 414	2 282	1 931	—	—	3 735	3 907	2 111	4 341	4 132
1.51 or more	219	219	57	110	173	167	—	—	173	129	53	222	169
Median	46	34	9	20	22	21	—	—	18	20	14	51	39
<i>Renter occupied</i>													
1.00 or less	3 172	4 061	1 345	1 240	1 179	1 243	1 653	4 077	1 190	2 897	1 349	2 543	2 170
1.01 to 1.50	2 885	3 630	1 224	1 109	1 114	1 171	1 485	3 680	1 143	2 657	1 179	2 180	1 892
1.51 or more	208	321	102	97	59	67	—	—	38	179	122	247	194
Median	79	110	19	34	6	5	—	—	9	61	48	116	84

Table 19. Utilization Characteristics for Places of 10,000 to 50,000 Inhabitants: 1970—Continued

(For minimum base for derived figures (percent, median, etc.) and meaning of symbols, see text)

Places	Madisonville	Mayfield	Middlesborough	Murray	Newport	Okolona (U)	Paducah	Pleasure Ridge Park (U)	Richmond	St. Matthews	Shively	Somerset	Valley Station (U)	Winchester
ROOMS														
All year-round units	5 480	4 278	4 134	4 360	9 036	5 011	12 192	7 965	4 463	4 962	6 110	3 789	6 356	4 849
1 room	43	31	51	186	319	2	133	23	187	9	32	14	4	81
2 rooms	121	109	84	265	834	17	296	88	247	70	81	72	12	139
3 rooms	455	536	426	615	2 170	169	1 680	602	617	351	560	257	141	540
4 rooms	1 579	1 127	1 030	786	2 292	842	3 409	1 328	1 181	825	1 369	867	483	1 033
5 rooms	1 567	1 130	1 222	967	1 731	1 999	3 302	2 953	887	1 436	1 840	1 124	2 586	1 389
6 rooms	993	795	775	850	1 183	1 399	1 917	2 271	683	1 335	1 628	790	2 078	843
7 rooms	418	322	322	371	339	387	790	449	337	621	398	386	613	428
8 rooms	177	129	127	179	107	136	362	168	182	219	136	171	316	250
9 rooms or more	127	99	97	141	61	60	303	83	142	96	66	108	123	146
Median	4.8	4.8	4.9	4.8	4.0	5.2	4.7	5.2	4.5	5.4	5.1	5.1	5.5	5.0
Owner occupied	3 451	2 625	2 305	2 331	4 031	3 807	6 727	6 263	1 936	3 036	4 501	2 258	5 426	2 579
1 room	6	2	11	—	8	1	11	2	2	3	5	4	2	4
2 rooms	22	11	11	6	55	3	28	11	14	10	9	6	3	9
3 rooms	96	76	81	57	511	19	293	60	64	38	54	32	26	58
4 rooms	788	576	440	309	911	298	1 384	814	344	219	706	365	305	341
5 rooms	1 107	802	762	672	1 177	1 663	2 228	2 633	500	940	1 649	728	2 227	848
6 rooms	801	668	565	681	942	1 276	1 526	2 103	477	1 034	1 531	596	1 880	640
7 rooms	357	281	242	319	293	360	674	412	266	525	361	292	573	343
8 rooms	154	117	109	164	88	131	314	161	156	196	127	142	297	214
9 rooms or more	120	92	84	123	46	56	269	67	113	71	59	93	113	122
Median	5.2	5.3	5.3	5.7	5.0	5.5	5.2	5.4	5.6	5.8	5.4	5.5	5.6	5.5
Renter occupied	1 785	1 408	1 591	1 853	4 448	1 065	4 665	1 474	2 358	1 630	1 452	1 252	843	1 984
1 room	37	23	35	174	264	1	94	12	172	6	25	10	2	62
2 rooms	91	81	65	247	673	12	224	68	217	51	69	59	7	119
3 rooms	326	404	288	528	1 466	136	1 217	469	519	297	411	184	104	389
4 rooms	716	486	514	432	1 255	483	1 746	459	792	543	626	432	161	632
5 rooms	392	276	408	257	514	300	904	262	356	367	183	315	330	484
6 rooms	151	99	183	148	210	104	322	146	194	240	89	157	179	181
7 rooms	53	28	73	42	39	21	99	36	66	82	35	68	33	69
8 rooms	13	6	14	13	17	5	37	6	18	21	9	18	18	29
9 rooms or more	6	5	11	12	10	3	22	16	24	23	5	9	9	19
Median	4.1	3.9	4.3	3.5	3.4	4.3	4.0	3.9	3.8	4.3	3.9	4.4	4.9	4.2
Year-round vacant for sale	39	41	14	20	65	25	121	48	12	22	15	41	32	27
1 to 3 rooms	—	2	1	—	19	—	11	—	—	—	2	5	1	1
4 and 5 rooms	21	18	5	10	24	15	73	33	5	8	7	18	17	15
6 and 7 rooms	15	19	8	7	17	10	27	15	4	12	6	15	13	7
8 rooms or more	3	2	—	3	5	—	10	—	3	2	—	3	1	4
Median	5.4	5.5	5.6	5.5	4.3	5.2	4.9	5.2	5.8	5.9	5.2	5.3	5.3	5.3
Year-round vacant for rent	85	94	103	79	328	64	444	140	83	251	123	105	26	177
1 room	—	2	4	12	33	—	23	9	10	—	1	—	—	13
2 rooms	5	10	2	7	66	2	30	6	11	8	2	5	2	8
3 rooms	18	30	31	24	118	8	104	70	21	16	89	23	6	76
4 rooms	33	35	36	28	87	36	192	36	29	60	30	40	8	44
5 rooms	21	8	21	6	20	10	68	16	10	113	1	25	8	25
6 rooms or more	8	9	2	2	4	8	27	3	2	54	—	12	2	11
Median	4.1	3.6	3.9	3.4	3.1	4.1	3.8	3.3	3.5	4.9	3.2	4.1	4.1	3.4
PERSONS														
Owner occupied	3 451	2 625	2 305	2 331	4 031	3 807	6 727	6 263	1 936	3 036	4 501	2 258	5 426	2 579
1 person	602	450	381	340	1 723	131	1 188	288	354	412	309	390	180	412
2 persons	1 188	1 025	780	854	1 773	853	2 448	1 271	732	1 061	1 356	760	1 027	875
3 persons	632	480	456	479	657	794	1 211	1 292	366	586	973	425	1 166	503
4 persons	532	371	315	307	507	951	958	1 446	279	450	835	340	1 277	429
5 persons	295	178	170	197	384	547	460	947	118	247	513	180	669	208
6 persons	105	67	103	56	257	289	275	559	54	156	282	86	502	86
7 persons	62	31	50	17	170	142	98	246	19	70	138	37	212	45
8 persons	26	14	32	7	90	60	57	123	11	35	61	26	131	14
9 persons or more	9	9	18	2	70	40	32	91	3	19	34	14	62	7
Median	2.4	2.3	2.5	2.5	2.7	3.6	2.4	3.7	2.3	2.6	3.1	2.5	3.8	2.5
Renter occupied	1 785	1 408	1 591	1 853	4 448	1 065	4 665	1 474	2 358	1 630	1 452	1 252	843	1 984
1 person	457	462	309	473	1 298	91	1 502	194	512	548	288	302	47	445
2 persons	494	406	444	761	1 080	357	1 274	550	829	573	615	316	200	506
3 persons	319	239	303	329	771	290	790	323	437	259	280	247	183	390
4 persons	246	144	215	175	548	174	537	190	275	153	149	165	173	309
5 persons	153	91	133	65	345	77	287	106	149	53	66	99	114	155
6 persons	67	31	34	190	38	38	144	55	67	20	27	66	68	92
7 persons	23	20	54	11	106	25	64	30	45	12	18	33	31	40
8 persons	15	9	31	2	69	8	44	19	24	10	5	18	20	34
9 persons or more	11	6	19	3	41	5	23	7	20	2	4	6	7	13
Median	2.4	2.1	2.6	2.1	2.4	2.8	2.2	2.5	2.3	2.0	2.2	2.5	3.5	2.6
PERSONS PER ROOM														
Owner occupied	3 451	2 625	2 305	2 331	4 031	3 807	6 727	6 263	1 936	3 036	4 501	2 258	5 426	2 579
0.50 or less	2 129	1 736	1 373	1 562	1 920	1 368	4 226	2 105	1 329	1 917	2 116	1 404	1 906	1 596
0.51 to 0.75	665	509	434	483	868	1 018	1 354	1 564	364	638	1 076	424	1 399	516
0.76 to 1.00	486	296	335	248	755	1 117	848	1 918	189	381	996	315	1 580	374
1.01 to 1.50	141	62	113	35	375	267	241	573	43	95	277	81	469	75
1.51 or more	30	22	50	3	113	37	58	103	11	5	36	34	72	18
Renter occupied	1 785	1 408	1 591	1 853	4 448	1 065	4 665	1 474	2 358	1 630	1 452	1 252	843	1 984
0.50 or less	852	737	652	709	1 526	415	2 464	477	930	1 120	647	592	236	815
0.51 to 0.75	373	326	378	504	891	328	961	517	556	342	492	281	250	452
0.76 to 1.00	363	249	343	507	1 182	234	850	345	513	141	239	246	243	478
1.01 to 1.50	144	70	154	70	574	74	305	102	182	22	63	110	96	172
1.51 or more	53	26	64	63	275	14	85	33	177	5	11	23	18	67
With all plumbing facilities	4 864	3 730	3 151	3 999	8 079	4 846	10 892	7 611	3 705	4 626	5 904	3 145	6 220	4 277
Owner occupied	3 272	2 509	2 129	2 303	3 932	3 798	6 485	6 177	1 798	3 013	4 475	2 088	5 391	2 485
1.00 or less	3 119	2 431	1 833	2 269	3 457	3 495	6 213	5 520	1 755	2 913	4 163	2 000	4 856	2 402
1.01 to 1.50	130	58	71	32	367	266	229	560	36	95	276	69	464	68
1.51 or more	23	20												

Table 20. Financial Characteristics for Places of 10,000 to 50,000 Inhabitants: 1970

[For minimum base for derived figures (percent, median, etc.) and meaning of symbols, see text.]

Places	Ashland	Bowling Green	Donville	Elizabeth-town	Erlanger	Florence	Fort Campbell North (U)	Fort Knox (U)	Fort Thomas	Frankfort	Glasgow	Henderson	Hopkinsville
VALUE													
Specified owner occupied ¹	6 306	5 594	2 151	2 333	2 379	2 063	3 584	3 740	2 044	4 151	4 265
Less than \$5,000	349	219	127	113	1	7	61	234	392	421
\$5,000 to \$9,999	664	413	176	159	14	14	35	178	249	517	549
\$10,000 to \$14,999	891	555	246	262	51	48	83	307	266	617	660
\$15,000 to \$19,999	944	657	311	331	149	175	188	479	268	640	631
\$20,000 to \$24,999	913	681	299	223	273	302	335	546	228	518	568
\$25,000 to \$29,999	634	628	241	249	457	364	585	513	205	417	437
\$30,000 to \$34,999	516	568	177	225	526	408	632	367	153	287	292
\$35,000 to \$39,999	602	788	239	351	643	450	763	613	206	353	291
\$40,000 to \$44,999	520	718	227	311	226	249	601	488	149	283	265
\$45,000 to \$49,999	196	268	81	79	30	34	261	148	62	87	102
\$50,000 or more	77	99	27	30	9	19	94	40	24	40	49
Median	\$13 300	\$16 100	\$14 300	\$15 800	\$18 700	\$18 300	\$19 700	\$16 500	\$12 600	\$12 100	\$12 000
Specified vacant for sale ¹	72	85	23	32	13	8	19	49	37	61	144
Less than \$5,000	9	5	3	4	1	14	10	12	12
\$5,000 to \$9,999	31	18	2	2	1	3	10	29	29
\$10,000 to \$14,999	14	13	4	6	6	10	4	11	32
\$15,000 to \$19,999	7	15	2	4	6	5	3	9	10	12	44
\$20,000 to \$24,999	5	18	3	10	4	2	4	8	5	9	16
\$25,000 to \$29,999	2	13	4	4	2	1	3	19	1	7	9
\$30,000 to \$34,999	2	3	5	2	3	2	...	2	2
\$35,000 to \$39,999	2
\$40,000 to \$44,999	2
\$45,000 to \$49,999	2
\$50,000 or more	2
Median price asked	\$9 500	\$17 600	\$20 800	\$20 000	\$19 700	\$19 200	\$20 600	\$22 800	\$11 300	\$14 700	\$14 800
With all plumbing facilities:													
Specified owner occupied ¹	6 266	5 471	2 103	2 269	2 323	2 052	3 571	3 726	1 953	3 989	4 099
Less than \$5,000	327	151	90	76	1	7	55	160	283	302
\$5,000 to \$9,999	1 545	920	412	404	62	58	112	482	499	1 095	1 165
\$10,000 to \$14,999	1 853	1 336	609	549	416	474	522	1 023	496	1 150	1 196
\$15,000 to \$19,999	1 148	1 194	471	471	959	768	1 212	878	357	702	729
\$20,000 to \$24,999	601	788	239	351	626	450	762	612	206	351	291
\$25,000 to \$29,999	792	1 082	335	418	259	302	956	676	235	408	416
\$30,000 to \$34,999
\$35,000 to \$39,999
\$40,000 to \$44,999
\$45,000 to \$49,999
\$50,000 or more
Median	\$13 400	\$16 300	\$14 500	\$16 100	\$18 600	\$18 300	\$19 700	\$16 500	\$13 000	\$12 400	\$12 300
Specified vacant for sale ¹	72	84	22	29	13	8	19	48	26	56	138
Less than \$5,000	9	4	2	2	1	1	3	10	29
\$5,000 to \$9,999	31	18	2	1	1	4	11	31
\$10,000 to \$14,999	14	13	4	6	6	10	4	12	44
\$15,000 to \$19,999	7	15	2	4	6	5	3	8	9	12	44
\$20,000 to \$24,999	5	18	3	10	4	2	4	8	5	9	15
\$25,000 to \$29,999	6	16	9	6	2	1	6	21	1	9	11
\$30,000 to \$34,999
\$35,000 to \$39,999
\$40,000 to \$44,999
\$45,000 to \$49,999
\$50,000 or more
Median price asked	\$9 500	\$17 800	\$21 700	\$20 800	\$19 700	\$19 200	\$20 600	\$23 100	\$16 300	\$15 800	\$15 100
CONTRACT RENT													
Specified renter occupied ²	3 238	4 660	1 517	1 305	1 200	1 243	1 650	4 098	1 192	3 039	1 505	2 818	2 507
Less than \$30	122	277	114	34	5	19	18	123	192	302	322
\$30 to \$39	328	423	235	87	3	10	193	253	284	245
\$40 to \$49	856	961	383	212	23	16	2	69	704	533	627	783	783
\$50 to \$59	907	1 062	386	422	118	73	3	5	263	820	270	756	645
\$60 to \$69	389	661	166	225	299	178	5	11	278	418	91	314	225
\$70 to \$79	210	417	68	155	272	245	66	494	227	230	36	179	86
\$80 to \$89	180	465	61	100	370	416	14	148	147	370	18	157	38
\$90 to \$99	38	203	12	15	76	255	25	107	7	37	16
\$100 to \$109	4	21	3	13	3	12	8	3	4
\$110 to \$119	4	3	1	10	4	1
\$120 to \$129	4	3	1	10	4	1
\$130 to \$139	200	167	92	54	30	28	1 560	3 411	51	99	105	157	142
\$140 to \$149
\$150 to \$159
\$160 to \$169
\$170 to \$179
\$180 to \$189
\$190 to \$199
\$200 or more
No cash rent	200	167	92	54	30	28	1 560	3 411	51	99	105	157	142
Median	\$64	\$71	\$59	\$73	\$110	\$126	\$111	\$113	\$94	\$70	\$50	\$63	\$56
Specified vacant for rent ²	433	308	58	108	66	224	41	224	99	167	251
Less than \$40	50	40	8	15	12	15	38	60
\$40 to \$49	170	65	19	24	1	1	42	29	44	77
\$50 to \$59	134	73	11	38	2	3	7	64	12	47	91
\$60 to \$69	50	33	8	18	6	8	11	25	16	17	15
\$70 to \$79	22	63	12	50	128	75	5	12	11	20	7
\$80 to \$89	6	34	7	76	1	6	4	16	1
\$90 to \$99	1	6	3	2
\$100 to \$109
\$110 to \$119
\$120 to \$129
\$130 to \$139
\$140 to \$149
\$150 to \$159
\$160 to \$169
\$170 to \$179
\$180 to \$189
\$190 to \$199
\$200 or more
No cash rent	190	159	80	46	29	26	1 558	3 400	50	94	80	141	120
Median	\$64	\$76	\$62	\$74	\$111	\$126	\$111	\$113	\$95	\$71	\$52	\$66	\$59
Specified vacant for rent ²	412	251	51	94	65	224	6	40	210	83	142
Less than \$40	45	17	3	8	7	13	24	35
\$40 to \$49	160	40	17	22	1	3	1	38	18	67
\$50 to \$59	129	65	11	33	2	3	7	59	9	44
\$60 to \$69	49	33	8	18									

Table 20. Financial Characteristics for Places of 10,000 to 50,000 Inhabitants: 1970—Continued

[For minimum base for derived figures (percent, median, etc.) and meaning of symbols, see text]

Places	Madisonville	Mayfield	Middlesborough	Murray	Newport	Okolona (U)	Paducah	Pleasure Ridge Park (U)	Richmond	St. Matthews	Shively	Somerset	Valley Station (U)	Winchester
VALUE														
Specified owner occupied¹	3 113	2 448	2 107	2 064	2 994	3 565	6 165	6 090	1 575	2 874	4 266	2 060	5 259	2 191
Less than \$5,000	381	346	579	48	128	13	1 110	60	141	—	6	386	9	179
\$5,000 to \$9,999	442	413	391	130	480	27	1 040	158	181	10	18	317	30	225
\$10,000 to \$14,999	492	361	261	225	742	68	821	358	148	32	144	262	122	219
\$15,000 to \$19,999	438	294	247	258	652	282	923	796	138	308	590	231	944	273
\$20,000 to \$24,999	327	262	141	246	396	592	562	1 425	108	511	791	197	1 141	201
\$25,000 to \$29,999	256	216	125	290	313	929	464	1 778	122	712	1 021	1 65	1 080	295
\$30,000 to \$34,999	197	171	80	227	165	825	276	998	138	540	874	122	811	212
\$35,000 to \$39,999	260	185	138	293	82	605	351	447	250	371	642	153	757	285
\$40,000 to \$44,999	204	125	92	237	31	199	329	58	274	317	154	128	320	217
\$45,000 to \$49,999	83	56	43	90	5	17	214	8	50	65	19	59	36	66
\$50,000 or more	33	19	10	22	2	8	75	4	25	8	7	40	8	19
Median	\$11 400	\$10 900	\$8 300	\$16 100	\$10 600	\$17 200	\$10 300	\$15 300	\$16 500	\$17 000	\$16 400	\$10 700	\$15 900	\$15 000
Specified vacant for sale¹	38	38	12	19	35	25	104	48	11	21	14	35	32	24
Less than \$5,000	2	4	4	1	1	—	27	—	1	—	—	10	—	—
\$5,000 to \$9,999	7	4	4	3	17	—	41	—	3	—	—	8	—	3
\$10,000 to \$14,999	9	8	1	2	9	—	18	—	3	—	—	5	—	1
\$15,000 to \$19,999	11	7	1	7	6	—	10	—	2	—	—	6	—	13
\$20,000 to \$24,999	6	9	2	1	1	—	3	—	—	—	—	3	—	6
\$25,000 to \$29,999	3	2	—	4	1	—	2	—	—	—	—	2	—	9
\$30,000 to \$34,999	—	—	—	1	—	—	3	—	—	—	—	1	—	—
\$35,000 to \$49,999	—	—	—	—	—	—	—	—	2	—	—	—	—	—
\$50,000 or more	—	—	—	—	—	—	—	—	—	—	—	—	—	—
Median price asked	\$15 500	\$14 600	\$6 700	\$17 200	\$9 900	\$15 900	\$8 100	\$15 700	\$11 900	\$18 100	\$15 600	\$9 800	\$19 500	\$17 200
With all plumbing facilities:														
Specified owner occupied¹	2 950	2 351	1 748	2 044	2 965	3 557	5 959	6 015	1 469	2 857	4 245	1 899	5 224	2 123
Less than \$5,000	267	270	292	38	117	12	970	32	76	—	5	257	6	137
\$5,000 to \$9,999	895	756	592	345	1 207	91	1 810	494	305	42	162	553	148	428
\$10,000 to \$14,999	760	553	381	504	1 044	874	1 479	2 211	236	816	1 374	425	2 071	470
\$15,000 to \$19,999	449	387	201	516	477	1 752	735	2 763	255	1 245	1 888	287	1 885	504
\$20,000 to \$24,999	259	185	137	292	82	605	350	445	249	368	638	151	751	283
\$25,000 or more	320	200	145	349	38	223	615	70	348	386	178	226	363	301
Median	\$11 800	\$11 300	\$9 900	\$16 200	\$10 600	\$17 200	\$10 500	\$15 400	\$17 400	\$17 000	\$16 400	\$11 500	\$15 900	\$15 200
Specified vacant for sale¹	38	35	12	19	35	25	89	48	10	21	14	30	30	23
Less than \$5,000	2	3	4	1	1	—	15	—	—	—	—	5	—	—
\$5,000 to \$9,999	7	6	4	3	17	—	38	—	3	—	—	8	—	3
\$10,000 to \$14,999	9	8	1	2	9	—	18	—	3	—	—	5	—	1
\$15,000 to \$19,999	11	7	1	7	6	—	10	—	2	—	—	6	—	12
\$20,000 to \$24,999	6	9	2	1	1	—	3	—	—	—	—	2	—	6
\$25,000 or more	3	2	—	5	1	—	5	—	2	—	—	4	—	1
Median price asked	\$15 500	\$15 400	\$6 700	\$17 200	\$9 900	\$15 900	\$8 900	\$15 700	\$12 500	\$18 100	\$15 600	\$11 700	\$20 000	\$17 300
CONTRACT RENT														
Specified renter occupied²	1 773	1 404	1 579	1 844	4 423	1 048	4 641	1 463	2 351	1 601	1 450	1 245	837	1 973
Less than \$30	186	187	404	136	287	9	724	20	232	10	33	225	5	195
\$30 to \$39	205	336	210	211	434	4	579	7	216	1	7	178	3	161
\$40 to \$59	477	485	387	361	1 139	22	971	67	436	28	52	303	27	487
\$60 to \$79	434	219	279	554	1 313	78	1 169	190	561	90	131	314	77	525
\$80 to \$99	173	53	69	219	722	175	612	296	336	204	374	65	226	223
\$100 to \$119	65	24	36	105	317	285	148	407	168	163	394	34	215	158
\$120 to \$149	45	12	27	130	46	403	108	372	193	351	360	24	197	90
\$150 to \$199	26	3	4	29	5	40	83	35	67	496	20	3	47	35
\$200 to \$249	9	2	—	—	—	—	20	1	—	113	—	—	6	3
\$250 or more	3	—	—	1	—	—	3	1	—	98	—	—	2	2
No cash rent	150	83	163	98	159	31	224	67	140	47	78	99	32	94
Median	\$58	\$46	\$45	\$65	\$63	\$115	\$59	\$106	\$67	\$144	\$105	\$52	\$106	\$63
Specified vacant for rent²	83	94	102	79	328	64	443	140	83	247	123	105	26	177
Less than \$40	20	32	46	21	28	—	84	2	20	—	1	32	—	31
\$40 to \$59	23	35	26	25	107	2	113	14	16	1	12	24	2	47
\$60 to \$79	28	20	22	19	110	2	165	16	20	2	4	35	5	40
\$80 to \$99	5	2	4	9	37	4	57	25	15	2	10	3	5	14
\$100 to \$149	7	5	4	3	45	54	10	76	11	61	96	9	13	45
\$150 to \$199	—	—	—	1	—	—	—	—	—	167	—	1	—	—
\$200 or more	—	—	—	1	—	—	—	—	—	14	—	—	—	—
Median rent asked	\$59	\$48	\$44	\$54	\$64	\$116	\$63	\$113	\$64	\$167	\$124	\$57	\$103	\$64
With all plumbing facilities:														
Specified renter occupied²	1 581	1 218	1 210	1 687	4 122	1 032	4 383	1 424	1 901	1 584	1 427	1 056	824	1 781
Less than \$40	253	373	333	242	621	11	1 178	20	165	11	37	252	8	269
\$40 to \$59	451	461	365	341	1 025	19	909	51	335	25	43	288	22	443
\$60 to \$79	428	216	273	536	1 256	76	1 134	183	535	87	130	313	74	497
\$80 to \$99	172	53	69	216	709	173	606	293	325	198	371	65	222	211
\$100 to \$149	110	36	62	234	359	686	254	776	355	510	752	57	411	244
\$150 or more	36	5	4	29	6	41	105	37	68	707	21	3	55	40
No cash rent	131	74	104	89	146	26	197	64	118	46	73	78	32	77
Median	\$61	\$49	\$53	\$68	\$64	\$116	\$60	\$107	\$74	\$145	\$105	\$57	\$107	\$65
Specified vacant for rent²	65	70	81	69	288	62	393	131	54	244	121	81	23	145
Less than \$40	9	15	29	11	24	—	66	2	2	—	1	15	—	14
\$40 to \$59	20	30	25	25	90	—	88	12	9	—	1	20	1	43
\$60 to \$79	24	18	19	19	95	—	160	12	18	—	3	33	3	31
\$80 to \$99	5	2	4	9	35	—	55	25	13	2	10	3	5	13
\$100 to \$149	7	5	4	3	43	—	54	10	76	11	58	96	8	13
\$150 or more	—	—	—	2	—	—	2	14	4	1	181	—	2	—
Median rent asked	\$62	\$52	\$50	\$59	\$66	\$117	\$65	\$115	\$77	\$168	\$125	\$63	\$108	\$69
DURATION OF VACANCY														
Year-round vacant for sale	39	41	14	20	65	25	121	48	12	22	15	41	32	27
Less than 2 months	15	27	4	7	13	15	44	22	4	17	8	8	20	8
2 up to 6 months	16	6	5	5	24	3	36	11	5	3	5	13	9	12
6 months or more	8	8	5											

Table 21. **Occupancy, Plumbing, and Financial Characteristics of Housing Units With Negro Head of Household, for Places of 10,000 to 50,000 Inhabitants: 1970**

[For minimum base for derived figures (percent, median, etc.) and meaning of symbols, see text]

Places With 400 or More Negro Population	Ashland	Bowling Green	Danville	Elizabethtown	Fort Campbell North (U)	Fort Knox (U)	Frankfort	Glasgow	Henderson	Hopkinsville
	Total Negro population	734	3 697	1 915	859	2 505	4 996	2 647	1 014	2 493
All occupied housing units	230	1 048	443	252	368	599	632	319	742	1 544
POPULATION										
Population in housing units	722	3 409	1 878	856	1 451	2 487	1 833	997	2 476	5 218
Per occupied unit	3.1	3.3	2.9	3.4	3.9	4.2	2.9	3.1	3.3	3.3
Owner	3.2	3.2	2.8	3.4	3.1	2.8	3.1	3.2
Renter	3.0	3.3	3.0	3.4	4.0	4.2	2.8	3.3	3.6	3.4
TENURE										
Owner occupied	132	448	282	131	3	—	259	123	386	780
Renter occupied	98	600	361	121	365	599	373	196	356	764
PLUMBING FACILITIES										
With all plumbing facilities	222	825	498	208	366	596	609	275	565	1 158
Lacking some or all plumbing facilities	8	223	145	44	2	3	23	44	177	406
Lacking only hot water	—	13	12	11	—	1	2	2	41	42
Lacking other plumbing facilities	8	210	133	33	2	2	21	42	136	364
PIPED WATER IN STRUCTURE										
Hot and cold	228	882	523	217	367	598	627	285	595	1 257
Cold only	2	85	89	26	—	1	4	16	134	236
None	—	81	31	9	1	—	1	18	13	71
FLUSH TOILET										
For exclusive use of household	225	917	589	238	366	597	615	283	706	1 451
Also used by another household	5	11	6	—	1	2	16	4	5	9
None	—	120	48	14	1	—	1	32	31	104
BATHTUB OR SHOWER										
For exclusive use of household	222	841	514	220	366	597	615	278	607	1 203
Also used by another household	5	5	2	—	1	2	13	4	3	8
None	3	202	127	32	1	—	4	37	132	353
COMPLETE KITCHEN FACILITIES										
For exclusive use of household	230	908	581	232	366	596	619	291	694	1 320
Also used by another household	—	—	1	—	1	1	5	4	—	1
No complete kitchen facilities	—	140	61	20	1	2	8	24	48	243
ACCESS										
With direct access	230	1 048	642	252	368	599	630	318	742	1 563
Lacking direct access	—	—	1	—	—	—	2	1	—	1
VALUE										
Specified owner occupied ¹	127	421	273	125	226	116	370	758
Less than \$5,000	21	85	83	30	21	38	112	250
\$5,000 to \$7,499	34	113	72	33	25	39	86	203
\$7,500 to \$9,999	38	88	40	19	43	17	82	144
\$10,000 to \$12,499	15	43	33	22	33	9	48	82
\$12,500 to \$14,999	11	32	17	2	23	4	22	23
\$15,000 to \$17,499	4	26	15	10	22	5	13	31
\$17,500 to \$19,999	1	20	8	3	17	1	2	7
\$20,000 to \$24,999	3	8	2	3	20	—	3	8
\$25,000 to \$34,999	—	2	3	3	16	2	2	2
\$35,000 to \$49,999	—	3	—	—	6	—	—	—
\$50,000 or more	—	1	—	—	1	—	—	—
Median	\$8 100	\$7 900	\$6 900	\$7 500	\$11 800	\$6 300	\$7 100	\$6 500
With all plumbing facilities	124	372	235	102	222	99	386	666
Less than \$5,000	19	56	53	18	18	24	71	145
\$5,000 to \$9,999	71	184	104	45	67	54	149	310
\$10,000 to \$14,999	26	73	50	23	56	13	67	183
\$15,000 to \$19,999	3	45	23	11	39	5	15	38
\$20,000 to \$24,999	3	8	2	3	20	—	2	8
\$25,000 or more	—	6	3	2	22	3	2	2
Median	\$8 200	\$8 400	\$7 500	\$8 400	\$12 000	\$6 700	\$7 800	\$7 300
CONTRACT RENT										
Specified renter occupied ²	97	595	360	121	362	598	372	191	356	781
Less than \$30	7	124	71	11	—	—	49	41	102	204
\$30 to \$39	20	144	139	29	—	—	58	53	87	133
\$40 to \$59	35	190	96	42	1	—	118	69	102	279
\$60 to \$79	17	94	20	26	2	1	85	8	34	109
\$80 to \$99	8	14	13	3	—	—	28	6	7	12
\$100 to \$119	—	9	—	—	15	—	—	—	—	—
\$120 to \$149	—	4	—	1	4	145	4	—	—	—
\$150 to \$199	—	—	—	—	—	17	10	—	—	—
\$200 to \$249	—	1	—	—	—	3	—	—	—	—
\$250 or more	—	—	—	—	—	—	—	—	—	—
No cash rent	10	15	21	9	339	431	20	13	20	42
Median	\$48	\$42	\$37	\$49	\$110	\$111	\$51	\$39	\$38	\$42
With all plumbing facilities	92	424	254	100	361	595	353	166	245	594
Less than \$40	25	128	132	28	—	—	101	77	97	120
\$40 to \$59	33	164	76	37	—	—	111	68	90	269
\$60 to \$79	16	92	20	26	2	1	80	8	34	104
\$80 to \$99	8	13	13	3	1	—	27	6	6	11
\$100 to \$149	—	13	—	1	19	161	14	—	2	1
\$150 or more	—	1	—	—	—	4	—	—	—	—
No cash rent	10	13	13	5	338	429	20	6	16	28
Median	\$48	\$49	\$39	\$52	\$110	\$111	\$51	\$41	\$43	\$50

¹Limited to one-family homes on less than 10 acres and no business on property.

²Excludes one-family homes on 10 acres or more.

Table 21. **Occupancy, Plumbing, and Financial Characteristics of Housing Units With Negro Head of Household, for Places of 10,000 to 50,000 Inhabitants: 1970—Continued**

(For minimum base for derived figures (percent, median, etc.) and meaning of symbols, see text)

Places With 400 or More Negro Population

	Madisonville	Mayfield	Middlesborough	Murray	Newport	Poducah	Richmond	Somerset	Winchester
Total Negro population	1 825	1 139	870	689	761	5 491	2 064	527	1 734
All occupied housing units	557	390	256	196	217	1 694	565	165	550
POPULATION									
Population in housing units	1 693	1 134	866	560	758	5 236	1 784	519	1 720
Per occupied unit	3.0	2.9	3.4	2.9	3.5	3.1	3.2	3.1	3.1
Owner	2.9	2.9	3.1	2.8	3.3	3.3	2.7	3.1	3.0
Renter	3.3	2.9	3.8	2.9	3.6	2.9	3.4	3.3	3.3
TENURE									
Owner occupied	320	185	145	97	66	818	209	109	278
Renter occupied	237	205	111	99	151	876	356	56	272
PLUMBING FACILITIES									
With all plumbing facilities	414	266	176	153	208	1 563	336	104	479
Lacking some or all plumbing facilities	143	124	80	43	9	131	229	61	71
Lacking only hot water	35	32	24	9	3	31	25	8	11
Lacking other plumbing facilities	108	92	56	34	6	100	204	53	60
PIPED WATER IN STRUCTURE									
Hot and cold	446	281	180	162	212	1 600	384	110	495
Cold only	88	108	64	33	5	60	145	39	46
None	23	1	12	1	—	34	36	16	9
FLUSH TOILET									
For exclusive use of household	512	375	210	186	215	1 614	510	118	521
Also used by another household	2	5	1	4	—	27	4	1	6
None	43	10	45	6	2	53	51	46	23
BATHTUB OR SHOWER									
For exclusive use of household	449	299	201	162	211	1 597	362	118	492
Also used by another household	2	4	—	2	—	31	2	1	3
None	106	87	55	32	6	66	201	46	55
COMPLETE KITCHEN FACILITIES									
For exclusive use of household	497	374	241	184	215	1 615	470	144	503
Also used by another household	1	1	—	—	1	3	—	—	2
No complete kitchen facilities	59	15	15	12	1	76	95	21	45
ACCESS									
With direct access	557	389	255	196	217	1 692	565	165	550
Lacking direct access	—	1	1	—	—	2	—	—	—
VALUE									
Specified owner occupied ¹	306	178	145	89	41	768	195	107	264
Less than \$5,000	116	114	73	27	8	283	55	60	97
\$5,000 to \$7,999	85	36	41	28	14	238	63	31	89
\$7,500 to \$9,999	44	13	14	18	6	113	36	11	28
\$10,000 to \$12,499	24	9	9	6	8	63	17	1	27
\$12,500 to \$14,999	10	3	3	5	5	27	9	3	5
\$15,000 to \$17,499	9	2	2	1	—	16	11	1	9
\$17,500 to \$19,999	8	—	2	—	—	6	2	—	2
\$20,000 to \$24,999	4	1	1	—	—	17	1	—	5
\$25,000 to \$34,999	4	—	—	4	—	5	1	—	2
\$35,000 to \$49,999	1	—	—	—	—	—	—	—	—
\$50,000 or more	1	—	—	—	—	—	—	—	—
Median	\$6 100	\$5000—	\$5 000	\$6 600	\$7 200	\$6 100	\$6 700	\$5000—	\$6 000
With all plumbing facilities	238	136	106	77	39	716	154	70	232
Less than \$5,000	70	79	39	19	8	240	29	31	74
\$5,000 to \$9,999	109	42	51	42	18	343	88	35	110
\$10,000 to \$14,999	32	12	12	11	13	89	23	3	31
\$15,000 to \$19,999	17	2	3	1	—	22	12	1	11
\$20,000 to \$24,999	4	1	—	—	—	17	1	—	5
\$25,000 or more	6	—	—	4	—	5	1	—	1
Median	\$6 700	\$5000—	\$5 900	\$6 800	\$7 400	\$6 300	\$7 200	\$5 400	\$6 300
CONTRACT RENT									
Specified renter occupied ²	234	205	111	99	142	864	354	55	271
Less than \$30	71	86	51	35	23	265	130	19	64
\$30 to \$39	47	69	21	18	18	234	68	11	65
\$40 to \$59	64	25	21	19	37	212	91	6	92
\$60 to \$79	24	3	5	11	10	93	33	7	22
\$80 to \$99	3	5	2	3	31	28	7	—	2
\$100 to \$119	1	1	—	1	19	1	1	—	—
\$120 to \$149	—	—	—	—	—	—	1	—	—
\$150 to \$199	—	—	—	—	—	1	—	—	—
\$200 to \$249	—	—	—	—	—	—	—	—	—
\$250 or more	—	—	—	—	—	—	—	—	—
No cash rent	24	16	11	12	4	30	23	12	26
Median	\$37	\$31	\$30	\$35	\$54	\$36	\$35	\$32	\$39
With all plumbing facilities	164	124	70	69	138	790	169	33	232
Less than \$40	60	78	41	28	40	442	49	15	97
\$40 to \$59	59	24	18	18	34	205	67	4	89
\$60 to \$79	23	3	5	11	10	92	31	7	22
\$80 to \$99	3	5	2	3	31	28	6	—	2
\$100 to \$149	1	1	—	1	19	1	2	—	—
\$150 or more	—	—	—	—	—	1	—	—	—
No cash rent	18	13	4	8	4	21	14	7	22
Median	\$44	\$35	\$35	\$42	\$56	\$37	\$48	\$38	\$41

¹Limited to one-family homes on less than 10 acres and no business on property.

²Excludes one-family homes on 10 acres or more.

Table 22. Utilization Characteristics of Housing Units With Negro Head of Household, for Places of 10,000 to 50,000 Inhabitants: 1970

[For minimum base for derived figures (percent, median, etc.) and meaning of symbols, see text]

Places With 400 or More Negro Population

	Ashland	Bowling Green	Danville	Elizabethtown	Fort Campbell North (U)	Fort Knox (U)	Frankfort	Glasgow	Henderson	Hopkinsville
All occupied housing units	230	1 048	643	252	368	599	632	319	742	1 544
UNITS IN STRUCTURE										
1	189	850	509	199	69	12	340	254	621	1 383
2 or more	41	196	134	51	299	587	289	64	116	179
Mobile home or trailer	--	2	--	2	--	--	3	1	5	2
ROOMS										
Owner occupied										
1 room	132	448	282	131	3	--	259	123	386	780
2 rooms	--	--	--	--	--	--	--	--	2	1
3 rooms	8	34	15	15	--	--	15	1	4	6
4 rooms	22	117	72	48	--	--	46	30	43	44
5 rooms	36	165	102	35	--	--	75	32	112	262
6 rooms	40	81	62	14	--	--	55	39	59	133
7 rooms	17	39	19	9	--	--	40	10	11	61
8 rooms	8	7	6	2	--	--	15	6	5	21
9 rooms or more	1	5	6	4	--	--	13	1	2	21
Median	5.5	4.9	5.0	4.5	--	--	5.4	5.3	4.5	4.9
Renter occupied										
1 room	98	600	361	121	365	599	373	196	356	784
2 rooms	1	5	7	5	5	1	7	6	--	9
3 rooms	3	31	15	12	6	3	40	16	31	63
4 rooms	21	201	85	40	10	15	108	41	126	237
5 rooms	27	189	148	41	98	79	134	66	116	286
6 rooms	23	109	70	14	131	314	57	40	56	127
7 rooms	17	50	23	8	86	138	17	22	21	37
8 rooms	4	12	5	1	27	37	4	3	5	16
9 rooms or more	2	2	6	--	2	10	4	2	--	7
Median	4.4	3.8	4.0	3.6	5.0	5.1	3.7	4.0	3.7	3.8
PERSONS										
Owner occupied										
1 person	132	448	282	131	3	--	259	123	386	780
2 persons	29	67	67	29	--	--	41	31	79	181
3 persons	40	159	93	28	--	--	86	41	128	215
4 persons	15	75	39	27	--	--	43	19	57	124
5 persons	19	52	37	19	--	--	40	11	36	78
6 persons	10	34	23	5	--	--	22	9	33	54
7 persons	5	23	14	6	--	--	14	4	18	45
8 persons	4	18	2	7	--	--	5	2	16	28
9 persons or more	5	10	5	6	--	--	7	5	13	27
Median	2.4	2.5	2.3	2.8	--	--	2.6	2.2	2.4	2.5
Renter occupied										
1 person	98	600	361	121	365	599	373	196	356	784
2 persons	19	139	83	31	6	3	128	55	79	210
3 persons	28	148	113	17	71	94	90	40	80	155
4 persons	21	95	46	21	109	133	45	23	60	107
5 persons	11	63	34	17	62	140	46	27	34	96
6 persons	7	47	38	16	45	112	25	19	27	66
7 persons	6	48	26	4	30	64	16	8	28	48
8 persons	5	26	14	7	24	32	10	11	18	35
9 persons or more	--	19	5	6	16	20	5	6	10	38
Median	1	15	2	2	2	1	8	7	20	29
Median	2.6	2.6	2.4	3.1	3.5	4.0	2.2	2.6	2.8	2.8
PERSONS PER ROOM										
Owner occupied										
0.50 or less	132	448	282	131	3	--	259	123	386	780
0.51 to 0.75	76	239	171	54	--	--	149	83	194	425
0.76 to 1.00	23	83	49	35	--	--	46	17	77	133
1.01 to 1.50	18	71	38	23	--	--	44	12	37	109
1.51 or more	12	41	19	10	--	--	15	8	37	68
Median	3	14	5	9	--	--	5	3	21	45
Renter occupied										
0.50 or less	98	600	361	121	365	599	373	196	356	784
0.51 to 0.75	43	217	166	35	95	112	182	80	117	286
0.76 to 1.00	23	125	66	22	105	160	61	28	77	136
1.01 to 1.50	26	115	60	28	102	78	40	40	62	158
1.51 or more	1	94	48	22	48	245	70	39	55	110
Median	5	49	21	14	15	12	13	16	45	94
With all plumbing facilities										
Owner occupied										
1.00 or less	222	825	498	208	366	596	609	275	565	1 150
1.01 to 1.50	129	397	243	108	--	--	255	105	320	632
1.51 or more	114	350	223	94	--	--	236	96	274	544
Median	12	35	17	8	--	--	14	7	31	58
Median	3	12	3	6	--	--	5	2	15	30
Renter occupied										
1.00 or less	93	428	255	100	363	596	354	170	245	516
1.01 to 1.50	87	324	209	69	301	516	304	128	170	379
1.51 or more	1	73	38	19	48	69	38	26	46	85
Median	5	31	8	12	14	11	12	16	29	62
TELEPHONE										
Available	185	730	494	162	275	550	503	202	489	1 120
None	45	318	149	90	93	49	129	117	253	444

Table 22. Utilization Characteristics of Housing Units With Negro Head of Household, for Places of 10,000 to 50,000 Inhabitants: 1970—Continued

[For minimum base for derived figures (percent, median, etc.) and meaning of symbols, see text]

Places With 400 or More Negro Population	Madisonville	Mayfield	Middlesborough	Murray	Newport	Paducah	Richmond	Somerset	Winchester
All occupied housing units	557	390	256	196	217	1 694	563	165	550
UNITS IN STRUCTURE									
1	486	336	220	145	110	1 275	482	145	455
2 or more	66	53	36	44	107	417	76	20	91
Mobile home or trailer	5	1	—	7	—	2	7	—	4
ROOMS									
Owner occupied	320	185	145	97	66	818	209	109	278
1 room	1	—	—	—	1	2	—	—	1
2 rooms	4	—	—	—	—	—	2	—	1
3 rooms	14	—	—	—	—	—	—	—	—
4 rooms	101	75	30	6	12	56	10	6	8
5 rooms	123	68	52	34	16	266	53	36	93
6 rooms	54	18	40	20	11	196	53	32	79
7 rooms	16	5	7	8	1	63	22	7	33
8 rooms	2	—	—	5	4	38	12	5	12
9 rooms or more	2	—	—	1	2	14	4	1	5
Median	4.8	4.5	5.2	5.1	4.6	5.1	5.2	5.2	5.4
Renter occupied	237	205	111	99	151	876	356	56	272
1 room	2	1	1	3	—	12	4	—	10
2 rooms	9	17	2	10	5	18	39	1	9
3 rooms	41	51	17	28	31	271	76	5	54
4 rooms	115	79	36	27	65	322	114	26	76
5 rooms	42	44	34	20	31	168	63	13	76
6 rooms	19	11	10	7	13	58	41	9	31
7 rooms	8	1	8	1	3	16	13	2	8
8 rooms	—	—	—	2	3	6	5	—	6
9 rooms or more	1	—	—	1	—	5	1	—	2
Median	4.1	3.9	4.5	3.8	4.1	3.9	4.0	4.3	4.3
PERSONS									
Owner occupied	320	185	145	97	66	818	209	109	278
1 person	91	43	31	20	21	151	59	23	58
2 persons	95	76	48	35	19	251	65	35	90
3 persons	40	22	24	14	4	132	33	18	42
4 persons	31	8	11	13	6	96	22	10	35
5 persons	25	9	11	4	3	51	14	7	22
6 persons	14	12	6	6	3	60	7	7	16
7 persons	12	4	4	4	6	33	4	4	9
8 persons	8	7	9	1	1	26	5	3	5
9 persons or more	4	4	1	—	3	18	—	2	1
Median	2.2	2.2	2.4	2.3	2.1	2.6	2.2	2.4	2.4
Renter occupied	237	205	111	99	151	876	356	56	272
1 person	62	59	19	22	35	266	72	16	79
2 persons	52	61	24	34	24	201	76	5	52
3 persons	33	28	15	18	21	143	62	12	32
4 persons	30	16	12	3	27	84	49	10	36
5 persons	22	17	11	10	22	79	34	4	26
6 persons	17	7	11	7	6	42	24	4	17
7 persons	8	7	15	4	8	28	16	2	12
8 persons	3	5	3	1	3	23	14	2	15
9 persons or more	10	5	1	—	5	10	9	1	3
Median	2.6	2.2	3.3	2.3	3.3	2.4	3.0	3.1	2.7
PERSONS PER ROOM									
Owner occupied	320	185	145	97	66	818	209	109	278
0.50 or less	196	119	84	57	37	442	135	67	170
0.51 to 0.75	39	19	28	15	13	150	35	17	43
0.76 to 1.00	43	17	16	14	4	114	28	15	42
1.01 to 1.50	31	20	13	11	8	88	8	7	17
1.51 or more	11	10	4	—	4	24	3	3	6
Renter occupied	237	205	111	99	151	876	356	56	272
0.50 or less	103	96	40	41	56	412	132	26	119
0.51 to 0.75	45	38	20	15	26	173	61	8	36
0.76 to 1.00	41	39	23	28	38	153	68	13	67
1.01 to 1.50	31	18	22	12	23	100	55	5	36
1.51 or more	17	14	6	3	8	38	40	4	14
With all plumbing facilities	414	266	176	153	208	1 563	336	104	479
Owner occupied	248	142	106	84	61	761	166	71	246
1.00 or less	215	117	94	76	50	662	158	66	230
1.01 to 1.50	26	16	9	8	8	82	6	5	12
1.51 or more	7	9	3	—	3	17	2	—	4
Renter occupied	166	124	70	69	147	802	170	33	233
1.00 or less	132	101	57	61	117	682	119	28	198
1.01 to 1.50	24	14	11	8	22	95	39	4	26
1.51 or more	10	9	2	—	8	25	12	1	9
TELEPHONE									
Available	420	267	178	139	160	1 164	359	109	397
None	137	123	78	57	57	530	206	56	153

Table 23. **Occupancy, Utilization, and Plumbing Characteristics for Places of 2,500 to 10,000 Inhabitants: 1970**

[For minimum base for derived figures (percent, median, etc.) and meaning of symbols, see text]

Places	Alexandria	Barbourville	Bardstown	Beaver Dam	Bellevue	Benton	Berea	Buechel (U)	Campbellsville	Carrollton	Catlettsburg	Central City
Total population	3 844	3 549	5 816	2 622	8 847	3 632	6 956	5 359	7 598	3 884	3 420	3 455
All housing units	1 093	1 148	1 833	952	3 050	1 440	2 122	1 748	2 620	1 430	1 162	1 271
Vacant—seasonal and migratory.....	—	—	2	—	—	1	—	—	—	—	—	—
All year-round housing units	1 093	1 148	1 831	952	3 050	1 439	2 122	1 748	2 620	1 430	1 162	1 271
POPULATION												
Population in housing units	3 810	3 167	5 722	2 622	8 814	3 614	5 863	5 256	7 174	3 841	3 395	3 352
Per occupied unit.....	3.6	2.9	3.3	2.9	3.0	2.6	2.9	3.3	2.9	2.8	3.1	2.8
Owner.....	3.7	3.0	3.5	2.8	3.2	2.6	2.9	3.5	2.9	2.8	3.0	2.9
Renter.....	2.8	2.8	2.9	3.0	2.5	2.6	2.8	2.9	3.0	2.8	3.2	2.7
TENURE, RACE, AND VACANCY STATUS												
Owner occupied	869	557	1 100	605	2 078	1 027	1 175	1 009	1 681	818	658	801
White.....	868	530	1 000	597	2 076	1 027	1 163	1 003	1 611	799	656	751
Negro.....	—	27	100	7	—	—	10	4	68	19	1	49
Renter occupied	200	545	658	306	868	340	856	587	771	548	448	384
White.....	200	529	498	296	868	340	838	581	727	528	445	346
Negro.....	—	13	159	10	—	—	14	3	44	20	2	37
Vacant year-round	24	46	73	41	104	72	91	152	168	64	56	66
For sale only.....	15	2	11	8	18	23	15	13	34	5	10	10
Vacant less than 6 months.....	14	—	8	5	2	9	15	11	15	1	9	6
Median price asked.....	\$21 100	—	\$20 600	\$13 800	\$9 500	\$11 700	\$15 000	\$27 500	\$11 700	\$11 300	\$8 800	\$5000—
For rent.....	4	23	34	12	48	19	39	123	47	27	27	44
Vacant less than 2 months.....	—	18	18	11	28	7	26	96	20	15	18	23
Median rent asked.....	—	\$50	\$74	\$70	\$66	\$53	\$61	\$128	\$56	\$58	\$39	\$49
Other.....	5	21	28	21	38	30	37	16	87	32	19	32
PLUMBING FACILITIES												
With all plumbing facilities.....	1 060	1 044	1 689	882	2 978	1 359	1 918	1 730	2 482	1 277	1 103	1 133
Lacking some or all plumbing facilities.....	33	104	142	70	72	80	204	18	138	153	59	138
Lacking only hot water.....	—	16	14	13	10	5	14	4	10	9	5	33
Lacking other plumbing facilities.....	33	88	128	57	62	75	190	14	128	144	54	105
PIPED WATER IN STRUCTURE												
Hot and cold.....	1 074	1 070	1 759	913	3 033	1 394	1 984	1 737	2 534	1 327	1 134	1 165
Cold only.....	7	61	48	26	17	30	87	9	42	80	27	79
None.....	12	17	24	13	—	15	51	2	44	23	1	27
FLUSH TOILET												
For exclusive use of household.....	1 066	1 082	1 748	916	3 023	1 406	1 965	1 739	2 526	1 358	1 148	1 205
Also used by another household.....	4	8	43	15	25	6	16	2	16	28	6	23
None.....	23	58	40	21	2	27	141	7	78	44	8	43
BATHTUB OR SHOWER												
For exclusive use of household.....	1 064	1 065	1 703	895	2 992	1 368	1 939	1 734	2 512	1 287	1 110	1 167
Also used by another household.....	5	9	38	18	23	9	15	3	17	28	8	26
None.....	24	74	90	39	35	62	168	11	91	115	44	78
COMPLETE KITCHEN FACILITIES												
For exclusive use of household.....	1 074	1 107	1 749	919	3 019	1 408	2 010	1 741	2 537	1 373	1 154	1 225
Also used by another household.....	—	—	1	—	3	1	7	—	6	—	—	2
No complete kitchen facilities.....	19	41	81	33	28	30	105	7	77	57	8	44
UNITS IN STRUCTURE												
1.....	939	903	1 385	776	1 984	1 243	1 557	1 256	2 327	1 104	944	1 039
2 or more.....	127	230	426	121	990	131	455	491	250	295	181	185
Mobile home or trailer.....	27	15	20	55	76	65	110	1	43	31	37	47
ROOMS												
1 room.....	3	11	49	16	27	14	44	11	10	9	6	21
2 rooms.....	28	20	80	28	110	29	69	38	66	44	29	45
3 rooms.....	71	175	171	77	551	100	208	188	163	156	120	101
4 rooms.....	165	232	368	257	654	422	514	378	621	387	267	329
5 rooms.....	342	277	374	268	835	410	552	609	761	345	337	364
6 rooms.....	304	198	374	194	666	271	389	334	540	281	224	230
7 rooms.....	117	129	221	79	144	122	188	119	276	121	80	81
8 rooms or more.....	63	106	194	33	63	71	158	71	183	87	99	100
Median, all units.....	5.3	5.0	5.2	4.9	4.7	4.9	4.9	4.9	5.1	4.8	5.0	4.9
Median, owner occupied units.....	5.6	5.9	5.9	5.2	5.2	5.2	5.3	5.3	5.4	5.4	5.3	5.3
Median, renter occupied units.....	3.7	4.2	3.9	4.1	3.5	4.1	4.1	4.3	4.3	4.1	4.4	4.1
PERSONS												
All occupied units	1 069	1 102	1 758	911	2 946	1 367	2 031	1 596	2 452	1 366	1 106	1 185
1 person.....	96	225	340	163	630	294	369	191	391	298	193	277
2 persons.....	261	365	485	310	916	482	662	427	803	427	339	356
3 persons.....	214	186	304	168	469	235	372	348	512	246	196	206
4 persons.....	200	153	247	142	381	211	310	284	375	194	169	167
5 persons.....	159	77	142	66	214	88	181	178	214	103	95	95
6 persons.....	64	50	89	31	154	39	81	96	74	57	57	40
7 persons.....	44	25	53	9	94	12	31	34	56	24	26	24
8 persons or more.....	31	21	98	22	88	6	25	38	27	17	31	22
Median, all occupied units.....	3.3	2.4	2.7	2.4	2.4	2.3	2.5	3.0	2.6	2.4	2.6	2.4
Median, owner occupied units.....	3.5	2.5	2.9	2.4	2.4	2.3	2.5	3.3	2.5	2.4	2.4	2.4
Median, renter occupied units.....	2.6	2.3	2.4	2.4	2.1	2.3	2.5	2.6	2.7	2.4	2.9	2.3
PERSONS PER ROOM												
All occupied units	1 069	1 102	1 758	911	2 946	1 367	2 031	1 596	2 452	1 366	1 106	1 185
1.00 or less.....	966	1 027	1 557	837	2 661	1 326	1 894	1 468	2 312	1 270	1 006	1 105
1.01 to 1.50.....	92	49	143	55	225	106	115	106	110	68	71	52
1.51 or more.....	11	26	58	19	60	5	22	22	30	28	29	28
With all plumbing facilities	1 039	1 003	1 630	844	2 884	1 295	1 846	1 580	2 338	1 221	1 057	1 061
1.00 or less.....	941	950	1 447	780	2 602	1 260	1 739	1 454	2 191	1 151	971	1 007
1.01 to 1.50.....	89	38	135	50	224	31	93	104	101	57	66	37
1.51 or more.....	9	15	48	14	58	4	14	22	21	13	20	17

Table 23. **Occupancy, Utilization, and Plumbing Characteristics for Places of 2,500 to 10,000 Inhabitants: 1970—Continued**

[For minimum base for derived figures (percent, median, etc.) and meaning of symbols, see text]

Places	Cold Spring	Columbia	Corbin	Cumberland	Cynthiana	Dawson Springs	Dayton	Edgewood	Elsmere	Falmouth	Flatwoods	Fort Mitchell
Total population	5 348	3 234	7 317	3 317	6 356	2 830	8 691	4 139	5 161	2 593	7 380	6 982
All housing units	1 514	1 162	2 782	1 202	2 401	1 129	2 637	1 016	1 502	974	2 213	2 429
Vacant—seasonal and migratory.....	1	—	5	2	—	—	1	—	—	1	—	1
All year-round housing units	1 513	1 162	2 777	1 200	2 401	1 129	2 636	1 016	1 502	973	2 213	2 428
POPULATION												
Population in housing units	5 000	2 943	7 287	3 311	6 134	2 749	8 654	4 131	5 129	2 551	7 380	6 972
Per occupied unit.....	3.5	2.7	2.8	3.1	2.7	2.6	3.5	4.1	3.5	2.7	3.5	3.1
Owner.....	3.6	2.6	2.7	3.1	2.7	2.6	3.5	4.2	3.6	2.7	3.5	3.6
Renter.....	2.8	2.8	3.0	3.0	2.6	2.7	3.3	2.9	3.1	2.8	3.6	2.1
TENURE, RACE, AND VACANCY STATUS												
Owner occupied	1 187	760	1 689	569	1 180	742	1 735	952	1 224	620	1 727	1 450
White.....	1 186	705	1 683	519	1 116	736	1 733	952	1 146	609	1 721	1 449
Negro.....	1	54	6	49	63	6	—	—	74	10	—	—
Renter occupied	244	334	934	516	1 116	307	771	55	237	312	370	825
White.....	243	305	934	465	1 021	304	769	55	218	306	370	822
Negro.....	—	29	—	49	95	2	1	—	19	5	—	—
Vacant year-round	82	68	154	115	105	80	130	9	41	41	116	153
For sale only.....	6	4	20	24	5	13	22	3	17	9	24	4
Vacant less than 6 months.....	4	6	8	6	4	3	16	—	15	8	21	—
Median price asked.....	\$20 000	\$6 900	\$8 800	\$5 800	\$16 300	\$5 700	\$7 800	...	\$10 000	\$12 800	\$17 600	...
For rent.....	67	27	56	44	52	31	49	2	18	17	36	110
Vacant less than 2 months.....	57	6	40	19	42	21	25	—	14	10	27	106
Median rent asked.....	\$46	\$40	\$48	\$35	\$67	\$42	\$64	...	\$65	\$39	\$62	\$188
Other.....	9	29	78	47	48	36	59	4	6	15	56	39
PLUMBING FACILITIES												
With all plumbing facilities.....	1 481	969	2 601	976	2 247	950	2 531	996	1 417	881	2 137	2 401
Lacking some or all plumbing facilities.....	32	193	176	224	154	179	105	20	85	92	76	27
Lacking only hot water.....	12	12	24	43	12	19	25	2	19	30	13	1
Lacking other plumbing facilities.....	20	181	152	181	142	160	80	18	66	62	63	26
PIPED WATER IN STRUCTURE												
Hot and cold.....	1 488	992	2 677	1 039	2 312	996	2 595	1 009	1 455	900	2 170	2 419
Cold only.....	22	49	83	135	64	105	41	4	34	72	32	5
None.....	3	121	17	26	25	28	—	3	13	1	11	4
FLUSH TOILET												
For exclusive use of household.....	1 502	998	2 699	1 084	2 319	1 034	2 588	1 011	1 472	953	2 182	2 420
Also used by another household.....	2	10	40	42	48	20	40	—	9	9	1	1
None.....	9	154	38	74	34	75	8	5	21	11	30	7
BATHTUB OR SHOWER												
For exclusive use of household.....	1 493	984	2 630	1 024	2 261	982	2 561	998	1 437	913	2 155	2 405
Also used by another household.....	2	9	38	42	44	18	46	—	12	6	1	2
None.....	18	169	109	134	96	129	29	18	53	54	57	21
COMPLETE KITCHEN FACILITIES												
For exclusive use of household.....	1 500	1 012	2 684	1 090	2 284	1 051	2 598	1 012	1 484	951	2 179	2 420
Also used by another household.....	—	2	5	2	1	6	6	1	2	3	—	1
No complete kitchen facilities.....	13	* 148	88	108	116	72	32	3	16	19	34	7
UNITS IN STRUCTURE												
1.....	1 257	964	2 291	934	1 705	967	1 862	972	1 350	749	2 080	1 393
2 or more.....	255	154	409	245	657	138	737	43	137	173	33	975
Mobile home or trailer.....	1	44	77	21	39	24	37	1	15	51	100	60
ROOMS												
1 room.....	9	12	26	59	67	21	17	1	1	7	3	8
2 rooms.....	115	30	48	36	92	36	94	—	26	17	13	70
3 rooms.....	62	83	213	106	327	128	390	15	134	112	64	284
4 rooms.....	296	301	584	413	602	348	668	55	317	284	475	456
5 rooms.....	437	268	897	308	586	326	755	157	527	221	1 026	593
6 rooms.....	400	250	612	168	380	159	510	316	366	196	442	470
7 rooms.....	149	117	224	61	200	74	129	238	94	91	130	274
8 rooms or more.....	45	101	173	49	147	37	73	234	37	45	60	273
Median, all units.....	5.1	5.1	5.1	4.5	4.7	4.6	4.7	6.4	5.0	4.8	5.0	5.2
Median, owner occupied units.....	5.4	5.5	5.4	5.0	5.4	4.9	5.1	6.5	5.2	5.3	5.1	6.0
Median, renter occupied units.....	3.8	4.2	4.4	4.1	3.9	3.9	3.8	5.0	4.0	4.0	4.6	3.9
PERSONS												
All occupied units	1 431	1 094	2 623	1 085	2 296	1 049	2 506	1 007	1 461	932	2 097	2 275
1 person.....	159	260	542	216	574	229	408	49	166	206	147	471
2 persons.....	390	377	903	311	748	392	646	232	401	316	486	729
3 persons.....	256	200	443	205	376	169	421	160	240	168	469	342
4 persons.....	236	116	359	140	290	149	343	195	251	110	495	270
5 persons.....	181	68	211	93	172	60	272	140	195	70	271	164
6 persons.....	100	38	93	57	79	28	177	103	102	33	128	136
7 persons.....	56	12	33	29	30	14	124	53	51	18	68	77
8 persons or more.....	53	23	39	34	27	8	115	75	55	11	33	86
Median, all occupied units.....	3.2	2.3	2.4	2.6	2.3	2.3	3.0	3.8	3.2	2.3	3.4	2.4
Median, owner occupied units.....	3.4	2.3	2.3	2.6	2.3	2.3	3.0	3.9	3.3	2.3	3.4	3.1
Median, renter occupied units.....	2.4	2.3	2.6	2.6	2.2	2.3	2.9	2.6	2.8	2.4	3.4	1.9
PERSONS PER ROOM												
All occupied units	1 431	1 094	2 623	1 085	2 296	1 049	2 506	1 007	1 461	932	2 097	2 275
1.00 or less.....	1 302	1 021	2 487	946	2 155	988	2 084	931	1 287	870	1 891	2 172
1.01 to 1.50.....	110	50	104	92	104	45	311	69	135	50	182	87
1.51 or more.....	19	23	32	47	37	16	111	7	39	12	24	16
With all plumbing facilities	1 399	936	2 478	895	2 166	901	2 420	987	1 376	845	2 037	2 251
1.00 or less.....	1 278	896	2 357	803	2 040	853	2 021	911	1 215	791	1 841	2 150
1.01 to 1.50.....	108	30	96	70	99	36	304	69	130	43	178	86
1.51 or more.....	13	10	25	22	27	12	95	7	31	11	18	15

Table 23. Occupancy, Utilization, and Plumbing Characteristics for Places of 2,500 to 10,000 Inhabitants: 1970—Continued

[For minimum base for derived figures (percent, median, etc.) and meaning of symbols, see text]

Places	Fort Wright- Lookout Heights	Franklin	Fulton	Georgetown	Greenville	Harlan	Harrods- burg	Hazard	Hickman	Hodgenville	Irvine	Jeffers- ontown
Total population	4 819	6 553	3 250	8 629	3 875	3 318	6 741	5 459	3 048	2 562	2 918	9 743
All housing units	1 408	2 372	1 311	2 746	1 396	1 390	2 585	1 827	1 146	889	1 070	2 733
Vacant—seasonal and migratory.....	—	1	—	4	—	—	—	1	—	—	7	2
All year-round housing units	1 408	2 371	1 311	2 742	1 396	1 390	2 585	1 826	1 146	889	1 063	2 730
POPULATION												
Population in housing units.....	4 773	6 506	3 169	7 534	3 690	3 239	6 716	5 449	3 036	2 453	2 895	9 688
Per occupied unit.....	3.4	2.9	2.6	2.9	2.8	2.7	2.8	3.2	2.9	2.9	2.8	3.6
Owner.....	3.6	2.8	2.7	2.9	2.8	2.8	2.8	3.1	2.9	2.9	2.7	3.8
Renter.....	2.3	2.9	2.4	2.9	2.8	2.7	2.8	3.3	2.9	2.8	3.0	3.1
TENURE, RACE, AND VACANCY STATUS												
Owner occupied.....	1 174	1 451	776	1 477	962	439	1 514	1 000	724	632	643	2 159
White.....	1 173	1 258	731	1 330	896	415	1 402	942	623	570	639	2 096
Negro.....	—	190	43	145	66	24	111	57	101	62	4	62
Renter occupied.....	220	828	462	1 126	338	754	890	712	330	217	380	504
White.....	219	663	365	986	316	658	813	649	264	198	375	480
Negro.....	—	162	96	138	22	94	77	62	66	19	4	23
Vacant year-round.....	14	92	73	139	96	197	181	114	92	40	40	47
For sale only.....	4	5	10	13	10	4	12	6	3	2	3	14
Vacant less than 6 months.....	—	4	7	7	8	—	9	3	—	—	—	14
Median price asked.....	...	\$11 300	\$7 500	\$15 000	\$15 000	...	\$10 000	\$10 000	\$14 600
For rent.....	2	41	23	85	45	134	114	41	31	18	15	34
Vacant less than 2 months.....	...	26	12	51	19	70	75	28	23	6	8	21
Median rent asked.....	...	\$54	\$54	\$70	\$61	\$34	\$38	\$76	\$45	\$43	\$55	\$45
Other.....	8	46	40	41	41	59	55	67	58	20	22	17
PLUMBING FACILITIES												
With all plumbing facilities.....	1 386	2 061	1 231	2 612	1 294	1 098	2 357	1 649	882	820	909	2 701
Lacking some or all plumbing facilities.....	22	310	80	130	102	292	228	177	264	69	154	29
Lacking only hot water.....	5	18	5	19	11	67	6	18	48	5	16	3
Lacking other plumbing facilities.....	17	292	75	111	91	225	222	159	216	64	138	26
PIPED WATER IN STRUCTURE												
Hot and cold.....	1 401	2 126	1 262	2 687	1 327	1 203	2 451	1 681	925	832	988	2 713
Cold only.....	6	103	38	48	36	152	63	103	163	15	55	8
None.....	1	142	11	7	33	35	71	42	58	42	20	9
FLUSH TOILET												
For exclusive use of household.....	1 407	2 112	1 265	2 685	1 322	1 252	2 423	1 691	1 010	828	974	2 712
Also used by another household.....	—	49	32	40	17	72	42	3	11	8	34	3
None.....	1	210	14	17	57	66	120	132	125	53	55	15
BATHTUB OR SHOWER												
For exclusive use of household.....	1 391	2 085	1 240	2 633	1 308	1 169	2 369	1 683	935	828	931	2 705
Also used by another household.....	—	42	26	49	17	74	50	4	14	6	35	5
None.....	17	244	45	60	71	147	166	139	197	55	97	20
COMPLETE KITCHEN FACILITIES												
For exclusive use of household.....	1 403	2 154	1 272	2 679	1 342	1 183	2 437	1 744	1 025	827	995	2 714
Also used by another household.....	—	6	2	2	4	6	7	2	—	2	1	—
No complete kitchen facilities.....	5	211	37	61	50	201	141	80	121	60	67	16
UNITS IN STRUCTURE												
1.....	1 154	1 939	923	1 925	1 211	952	1 995	1 298	973	782	843	2 422
2 or more.....	253	380	367	774	157	436	575	494	148	88	180	308
Mobile home or trailer.....	1	52	21	43	28	2	15	34	25	19	40	—
ROOMS												
1 room.....	4	26	13	28	5	83	48	16	20	2	24	3
2 rooms.....	12	66	38	94	37	82	88	31	25	19	34	12
3 rooms.....	64	269	167	387	101	164	253	168	108	75	101	108
4 rooms.....	167	593	243	655	276	362	658	408	296	212	201	298
5 rooms.....	384	600	340	652	393	298	618	502	343	238	271	1 178
6 rooms.....	398	424	252	451	286	193	514	370	197	209	204	641
7 rooms.....	201	212	130	257	155	105	211	174	90	87	121	304
8 rooms or more.....	178	181	128	218	143	103	195	157	67	47	107	186
Median, all units.....	5.7	4.9	5.1	4.8	5.2	4.5	4.9	5.1	4.9	5.1	5.1	5.3
Median, owner occupied units.....	5.9	5.3	5.7	5.5	5.6	5.9	5.5	5.7	5.2	5.4	5.6	5.5
Median, renter occupied units.....	4.0	4.0	4.0	3.9	4.4	4.0	4.0	4.4	4.1	4.1	4.1	4.3
PERSONS												
All occupied units	1 394	2 279	1 238	2 603	1 300	1 193	2 404	1 712	1 054	849	1 023	2 663
1 person.....	158	474	341	487	221	331	501	260	242	181	192	197
2 persons.....	413	719	415	801	438	341	775	505	322	257	353	575
3 persons.....	266	426	192	512	266	219	456	325	178	151	200	571
4 persons.....	187	319	131	409	193	137	335	285	139	116	140	593
5 persons.....	162	170	96	221	110	67	189	151	74	78	69	386
6 persons.....	105	86	37	98	45	46	73	84	48	34	34	168
7 persons.....	54	44	16	39	18	30	44	58	23	16	11	110
8 persons or more.....	49	41	10	36	9	22	31	44	28	16	24	63
Median, all occupied units.....	3.0	2.4	2.2	2.5	2.5	2.3	2.4	2.8	2.4	2.4	2.4	3.5
Median, owner occupied units.....	3.2	2.4	2.3	2.5	2.5	2.3	2.4	2.7	2.4	2.5	2.3	3.6
Median, renter occupied units.....	2.1	2.6	1.9	2.5	2.5	2.2	2.4	3.0	2.4	2.4	2.7	2.8
PERSONS PER ROOM												
All occupied units	1 394	2 279	1 238	2 603	1 300	1 193	2 404	1 712	1 054	849	1 023	2 663
1.00 or less.....	1 324	2 090	1 189	2 420	1 243	1 079	2 254	1 533	947	793	959	2 433
1.01 to 1.50.....	63	123	34	144	46	76	112	132	66	43	41	194
1.51 or more.....	7	66	15	39	11	38	38	47	41	13	23	36
With all plumbing facilities	1 372	1 984	1 165	2 483	1 220	985	2 189	1 557	832	789	878	2 436
1.00 or less.....	1 303	1 870	1 127	2 308	1 176	914	2 065	1 426	767	747	838	2 410
1.01 to 1.50.....	62	89	29	140	38	55	97	109	43	35	30	192
1.51 or more.....	7	27	9	35	6	16	27	22	22	7	10	34

Table 23. **Occupancy, Utilization, and Plumbing Characteristics for Places of 2,500 to 10,000 Inhabitants: 1970** — Continued

[For minimum base for derived figures (percent, median, etc.) and meaning of symbols, see text]

Places	Jenkins	Lakeside Park	Lancaster	Lawrenceburg	Lebanon	Leitchfield	London	Lone Oak (U)	Ludlow	Marion	Maysville	Monticello
Total population -----	2 552	2 511	3 230	3 579	5 528	2 983	4 337	3 759	5 815	3 008	7 411	3 618
All housing units -----	955	752	1 285	1 332	1 734	1 174	1 520	1 197	2 048	1 312	2 761	1 338
Vacant — seasonal and migratory	1	—	2	2	1	6	—	—	—	2	4	—
All year-round housing units -----	954	752	1 283	1 330	1 733	1 168	1 520	1 197	2 048	1 310	2 757	1 338
POPULATION												
Population in housing units -----	2 532	2 355	3 223	3 563	5 387	2 970	4 040	3 759	5 815	2 970	7 389	3 513
Per occupied unit	3.0	3.2	2.6	2.8	3.2	2.8	2.8	3.2	3.0	2.4	2.8	2.8
Owner	3.0	3.5	2.6	2.8	3.2	2.7	2.8	3.3	3.1	2.5	2.8	2.8
Renter	3.2	1.9	2.6	2.8	3.2	3.0	2.9	3.2	2.7	2.4	2.9	2.9
TENURE, RACE, AND VACANCY STATUS												
Owner occupied -----	680	582	811	914	1 119	731	839	974	1 314	837	1 194	788
White	633	582	738	848	1 007	706	817	974	1 314	802	1 070	757
Negro	47	—	73	65	111	25	22	—	—	34	125	29
Renter occupied -----	164	158	422	344	551	344	581	184	649	379	1 436	457
White	156	158	339	313	439	329	576	184	649	374	1 260	440
Negro	7	—	83	33	111	15	4	—	—	5	175	16
Vacant year-round -----	110	12	50	70	63	93	100	39	85	94	125	93
For sale only	34	1	11	23	19	15	3	14	10	6	15	17
Vacant less than 6 months	4	—	8	21	8	7	—	1	4	2	7	14
Median price asked	\$5000-	—	\$9 400	\$15 800	\$14 600	\$10 600	—	\$13 100	\$8 800	\$7 500	\$12 500	\$10 800
For rent	17	1	28	25	22	26	38	8	45	21	67	16
Vacant less than 2 months	3	—	13	10	7	19	22	2	31	13	42	5
Median rent asked	\$34	—	\$58	\$51	\$54	\$80	\$72	\$70	\$64	\$36	\$49	\$36
Other	59	10	11	22	22	52	59	17	30	67	43	60
PLUMBING FACILITIES												
With all plumbing facilities -----	797	748	1 171	1 210	1 566	1 015	1 428	1 162	1 997	1 109	2 506	1 037
Lacking some or all plumbing facilities	157	4	112	120	167	153	92	35	51	201	251	301
Lacking only hot water	53	2	9	14	16	27	13	3	2	22	10	49
Lacking other plumbing facilities	104	2	103	106	151	126	79	32	49	179	241	252
PIPED WATER IN STRUCTURE												
Hot and cold -----	827	749	1 212	1 259	1 623	1 066	1 457	1 177	2 039	1 166	2 604	1 064
Cold only	116	3	31	48	69	84	34	13	9	84	119	125
None	11	—	40	23	41	18	29	7	—	60	34	149
FLUSH TOILET												
For exclusive use of household -----	886	751	1 206	1 268	1 634	1 078	1 462	1 180	2 011	1 172	2 626	1 146
Also used by another household	7	—	28	20	45	25	5	1	33	36	53	2
None	61	1	49	42	54	65	53	16	4	102	78	190
BATHTUB OR SHOWER												
For exclusive use of household -----	852	750	1 181	1 227	1 583	1 047	1 444	1 167	2 002	1 135	2 518	1 090
Also used by another household	6	—	29	25	45	25	7	1	35	36	55	2
None	96	2	73	78	105	96	69	29	11	139	184	246
COMPLETE KITCHEN FACILITIES												
For exclusive use of household -----	890	751	1 215	1 268	1 630	1 105	1 452	1 179	2 029	1 194	2 636	1 145
Also used by another household	3	—	3	—	8	3	—	—	2	1	5	—
No complete kitchen facilities	61	1	65	62	95	60	68	18	17	115	116	193
UNITS IN STRUCTURE												
1 -----	852	594	1 075	1 092	1 338	956	1 199	1 085	1 368	1 013	1 896	1 158
2 or more -----	94	158	206	231	362	139	237	68	638	208	841	114
Mobile home or trailer	8	—	2	7	33	73	84	44	42	89	20	66
ROOMS												
1 room -----	4	—	13	19	7	18	27	1	13	17	35	10
2 rooms -----	4	4	29	15	53	37	26	7	90	35	80	44
3 rooms -----	54	40	121	118	189	95	119	37	343	156	327	132
4 rooms -----	228	129	300	269	408	422	374	230	572	405	745	400
5 rooms -----	213	178	326	354	428	354	414	361	538	346	725	353
6 rooms -----	182	207	263	325	352	151	294	306	324	211	441	206
7 rooms or more -----	89	90	144	130	144	58	147	154	105	85	192	95
8 rooms or more -----	180	104	87	100	152	33	119	101	63	55	212	98
Median, all units	5.4	5.6	5.0	5.2	5.0	4.5	5.0	5.4	4.5	4.6	4.8	4.7
Median, owner occupied units	5.6	6.0	5.5	5.6	5.4	4.8	5.5	5.6	5.0	5.0	5.5	5.3
Median, renter occupied units	4.8	4.1	4.0	4.0	3.9	4.0	4.4	4.4	3.6	3.9	4.2	4.0
PERSONS												
All occupied units -----	844	740	1 233	1 260	1 670	1 075	1 420	1 158	1 963	1 216	2 632	1 245
1 person -----	119	114	289	247	345	242	284	85	412	338	647	254
2 persons -----	295	251	407	401	486	339	464	317	595	438	794	428
3 persons -----	160	125	257	246	292	208	266	288	314	200	465	214
4 persons -----	124	92	143	196	198	139	196	264	301	126	294	161
5 persons -----	80	65	86	89	111	60	106	139	151	65	204	95
6 persons -----	24	42	30	55	76	65	54	39	91	27	126	48
7 persons -----	26	20	14	10	77	15	31	19	59	14	51	21
8 persons or more -----	16	31	7	16	85	7	19	7	40	8	51	24
Median, all occupied units	2.6	2.5	2.3	2.5	2.5	2.4	2.4	3.1	2.5	2.1	2.3	2.4
Median, owner occupied units	2.5	3.0	2.3	2.4	2.5	2.3	2.4	3.1	2.5	2.2	2.3	2.3
Median, renter occupied units	3.0	1.8	2.2	2.5	2.6	2.7	2.5	3.0	2.4	1.9	2.4	2.5
PERSONS PER ROOM												
All occupied units -----	844	740	1 233	1 260	1 670	1 075	1 420	1 158	1 963	1 216	2 632	1 245
1.00 or less -----	792	711	1 181	1 191	1 461	994	1 327	1 118	1 756	1 161	2 399	1 144
1.01 to 1.50 -----	36	26	35	48	141	55	73	34	167	47	174	69
1.51 or more -----	16	3	17	21	68	26	20	6	40	8	59	32
With all plumbing facilities -----	735	737	1 126	1 160	1 514	936	1 342	1 124	1 923	1 040	2 411	996
1.00 or less -----	695	708	1 090	1 116	1 345	879	1 261	1 088	1 720	1 005	2 220	935
1.01 to 1.50 -----	30	26	29	36	127	37	70	11	164	31	147	44
1.51 or more -----	10	3	7	8	42	20	11	5	39	4	44	17

Table 23. **Occupancy, Utilization, and Plumbing Characteristics for Places of 2,500 to 10,000 Inhabitants: 1970—Continued**

(For minimum base for derived figures (percent, median, etc.) and meaning of symbols, see text)

Places	Morehead	Morganfield	Mount Sterling	Nicholsville	Paintsville	Paris	Park Hills	Pikeville	Pineville	Prestonsburg	Princeton	Providence
Total population	7 191	3 563	5 083	5 829	3 868	7 823	3 999	4 576	2 817	3 422	6 292	4 270
All housing units	1 182	1 266	1 906	1 983	1 415	2 832	1 299	1 686	1 003	1 256	2 407	1 696
Vacant—seasonal and migratory	1	4	2	1	—	6	—	—	1	1	—	2
All year-round housing units	1 181	1 262	1 904	1 982	1 415	2 826	1 299	1 686	1 002	1 255	2 407	1 694
POPULATION												
Population in housing units	2 946	3 501	5 065	5 799	3 748	7 609	3 885	4 280	2 777	3 338	6 126	4 182
Per occupied unit.....	2.7	3.0	2.8	3.1	2.9	2.8	3.1	2.8	2.9	2.8	2.7	2.8
Owner.....	2.7	2.9	2.7	3.1	2.8	2.8	3.3	2.8	2.9	2.8	2.6	2.7
Renter.....	2.7	3.1	2.9	3.1	2.9	2.8	2.7	2.7	2.9	2.8	2.8	3.0
TENURE, RACE, AND VACANCY STATUS												
Owner occupied	511	831	934	1 112	674	1 533	753	637	475	658	1 443	1 112
White.....	507	717	800	1 025	674	1 235	752	608	456	658	1 311	905
Negro.....	1	114	131	87	—	295	—	29	—	—	132	206
Renter occupied	591	346	890	774	638	1 161	516	910	480	527	847	406
White.....	586	311	773	680	637	935	516	893	454	527	734	332
Negro.....	4	34	116	94	—	225	—	14	24	—	111	73
Vacant year-round	79	85	80	96	103	132	30	139	47	70	117	176
For sale only.....	2	16	7	35	12	14	1	2	8	13	14	16
Vacant less than 6 months.....	...	14	4	33	11	10	—	—	3	9	9	1
Median price asked.....	...	\$8 100	\$22 500	\$17 000	\$6 300	\$13 800	\$7 200	\$13 100	\$6 300	\$5000-
For rent.....	60	25	47	27	36	56	22	119	33	30	54	65
Vacant less than 2 months.....	40	11	33	15	31	35	18	83	10	17	26	17
Median rent asked.....	\$70	\$58	\$40	\$58	\$45	\$55	\$97	\$50	\$42	\$64	\$43	\$30
Other.....	17	44	26	34	55	62	7	18	6	27	49	95
PLUMBING FACILITIES												
With all plumbing facilities	1 094	1 092	1 730	1 710	1 356	2 574	1 271	1 521	822	1 213	2 032	1 255
Lacking some or all plumbing facilities	87	170	174	272	59	252	28	165	180	42	375	439
Lacking only hot water.....	17	27	10	50	12	31	3	10	37	1	32	45
Lacking other plumbing facilities.....	70	143	164	222	47	221	25	155	143	41	343	394
PIPED WATER IN STRUCTURE												
Hot and cold	1 124	1 119	1 797	1 773	1 370	2 681	1 293	1 575	868	1 227	2 118	1 306
Cold only	52	104	78	148	35	95	6	46	96	27	155	218
None	5	39	29	61	10	50	—	65	38	1	134	170
FLUSH TOILET												
For exclusive use of household	1 152	1 181	1 817	1 831	1 393	2 683	1 299	1 566	889	1 241	2 171	1 366
Also used by another household	14	14	35	36	1	73	—	16	34	1	29	8
None	15	67	52	115	21	70	—	104	79	13	207	320
BATHTUB OR SHOWER												
For exclusive use of household	1 114	1 121	1 743	1 771	1 371	2 610	1 274	1 537	863	1 214	2 069	1 309
Also used by another household	13	14	39	34	2	71	—	21	30	1	39	10
None	54	127	122	177	42	145	25	128	109	40	299	375
COMPLETE KITCHEN FACILITIES												
For exclusive use of household	1 141	1 176	1 808	1 839	1 393	2 673	1 290	1 563	929	1 201	2 157	1 425
Also used by another household	3	—	6	2	2	8	—	5	2	—	1	2
No complete kitchen facilities	37	86	90	141	20	145	9	118	71	54	249	267
UNITS IN STRUCTURE												
1	840	1 095	1 302	1 587	1 061	2 074	730	1 009	699	958	2 004	1 545
2 or more	268	132	595	361	324	737	569	654	289	271	299	111
Mobile home or trailer	73	35	7	34	30	15	—	23	14	26	104	38
ROOMS												
1 room	27	9	30	26	4	70	5	50	41	4	23	5
2 rooms	67	45	49	45	37	99	9	78	35	32	52	43
3 rooms	176	118	249	203	188	306	108	261	133	114	250	177
4 rooms	279	333	408	513	321	655	337	437	236	287	763	692
5 rooms	224	341	373	538	305	767	311	307	215	332	631	428
6 rooms	176	233	323	359	233	493	279	247	157	249	412	208
7 rooms	115	101	232	174	172	225	146	132	97	107	160	82
8 rooms or more	117	82	240	124	155	211	104	174	88	130	116	61
Median, all units	4.7	4.9	5.1	4.9	5.0	4.9	5.1	4.6	4.8	5.1	4.7	4.4
Median, owner occupied units	5.9	5.2	6.1	5.4	5.8	5.4	6.0	5.9	5.8	5.8	5.1	4.6
Median, renter occupied units	3.9	4.1	4.1	4.1	4.2	4.0	4.1	4.0	4.0	4.3	4.1	4.1
PERSONS												
All occupied units	1 102	1 177	1 824	1 886	1 312	2 694	1 269	1 547	955	1 185	2 290	1 518
1 person	264	280	446	290	246	636	196	340	223	201	569	347
2 persons	367	344	549	558	429	770	396	512	273	389	748	528
3 persons	217	198	311	391	255	497	262	279	150	279	379	239
4 persons	126	135	239	312	202	352	196	199	153	165	298	167
5 persons	72	84	154	176	92	244	108	105	70	88	163	116
6 persons	30	56	65	84	51	109	52	63	49	34	66	67
7 persons	10	34	35	43	16	47	24	31	15	20	36	34
8 persons or more	16	46	25	32	21	39	35	18	22	9	31	20
Median, all occupied units	2.3	2.4	2.3	2.7	2.5	2.4	2.7	2.3	2.4	2.5	2.3	2.3
Median, owner occupied units	2.4	2.4	2.3	2.7	2.4	2.4	2.8	2.4	2.4	2.5	2.2	2.2
Median, renter occupied units	2.2	2.5	2.4	2.7	2.5	2.4	2.6	2.3	2.5	2.5	2.4	2.6
PERSONS PER ROOM												
All occupied units	1 102	1 177	1 824	1 886	1 312	2 694	1 269	1 547	955	1 185	2 290	1 518
1.00 or less	1 041	1 056	1 707	1 712	1 230	2 489	1 211	1 406	839	1 133	2 132	1 364
1.01 to 1.50	39	81	82	113	63	156	49	89	66	39	114	121
1.51 or more	22	40	35	61	19	49	9	52	50	13	44	33
With all plumbing facilities	1 020	1 029	1 660	1 637	1 260	2 469	1 242	1 402	792	1 151	1 957	1 171
1.00 or less	975	935	1 570	1 519	1 193	2 305	1 185	1 304	736	1 104	1 856	1 076
1.01 to 1.50	30	69	65	92	54	133	48	67	39	37	89	80
1.51 or more	15	25	25	26	13	31	9	31	15	10	12	15

Table 23. **Occupancy, Utilization, and Plumbing Characteristics for Places of 2,500 to 10,000 Inhabitants: 1970—Continued**

[For minimum base for derived figures (percent, median, etc.) and meaning of symbols, see text]

Places	Radcliff	Russellville	Scottsville	Shelbyville	Shepherdsville	Southgate	Springfield	Taylor Mill	Versailles	Vine Grove	Williamsburg	Wilmore
Total population	7 881	6 456	3 584	4 182	2 769	3 212	2 961	3 253	5 679	2 987	3 687	3 466
All housing units	2 715	2 358	1 364	1 649	898	1 125	955	975	1 877	1 043	1 097	937
Vacant—seasonal and migratory	1		1	1	5	1	1		1		1	2
All year-round housing units	2 714	2 358	1 363	1 648	893	1 124	954	975	1 876	1 043	1 096	935
POPULATION												
Population in housing units	7 879	6 359	3 439	4 106	2 767	3 206	2 883	3 245	5 586	2 982	2 905	2 586
Per occupied unit	3.1	2.9	2.7	2.6	3.2	2.9	3.1	3.5	3.1	3.2	2.8	2.8
Owner	3.5	2.8	2.6	2.6	3.2	3.5	3.1	3.5	3.1	3.5	2.8	3.0
Renter	2.5	2.9	2.7	2.7	3.4	2.1	3.1	3.1	3.1	2.7	3.0	2.7
TENURE, RACE, AND VACANCY STATUS												
Owner occupied	1 494	1 348	760	762	624	642	628	845	1 177	602	639	459
White	1 441	1 236	726	629	611	642	578	845	1 090	586	621	441
Negro	26	111	33	132	12		48		87	16	17	18
Renter occupied	1 062	866	537	794	232	454	296	91	623	334	381	457
White	993	708	514	567	224	454	233	90	548	316	366	449
Negro	48	157	23	225	8		63		75	16	12	11
Vacant year-round	158	144	66	92	37	28	30	39	76	107	76	17
For sale only	19	10	3	2	2	3	4	2	23	13	12	2
Vacant less than 6 months	18	9							22	11		
Median price asked	\$23 500	\$13 100					\$7 100		\$17 100	\$15 800	\$7 500	
For rent	102	58	38	70	11	12	7	3	27	28	76	22
Vacant less than 2 months	91	41	21	36	9	16	3	17	19	56	12	4
Median rent asked	\$80	\$43	\$41	\$44	\$95	\$84	\$33	\$134	\$74	\$81	\$40	\$63
Other	37	76	25	20	24	9	16	10	25	18	42	8
PLUMBING FACILITIES												
With all plumbing facilities	2 680	2 078	1 153	1 302	795	1 111	858	959	1 814	977	992	868
Lacking some or all plumbing facilities	34	280	210	346	98	13	96	16	62	66	104	67
Lacking only hot water	9	22	5	44	15	3	5	3	11		12	6
Lacking other plumbing facilities	25	258	205	302	83	10	91	13	51	66	92	61
PIPED WATER IN STRUCTURE												
Hot and cold	2 695	2 155	1 213	1 395	814	1 120	905	965	1 844	1 018	1 019	888
Cold only	18	65	73	174	44	3	41	7	24	14	53	29
None	1	138	77	79	35	1	8	3	8	11	24	18
FLUSH TOILET												
For exclusive use of household	2 691	2 137	1 198	1 445	835	1 115	932	970	1 848	993	1 023	881
Also used by another household	10	39	26	48	9	6	6		15	30	4	9
None	13	182	139	155	49	3	16	5	13	20	69	45
BATHTUB OR SHOWER												
For exclusive use of household	2 691	2 103	1 161	1 358	811	1 116	863	962	1 828	979	1 006	877
Also used by another household	10	40	29	45	9	5	4		19	33	6	11
None	13	215	173	245	73	3	87	13	29	31	84	47
COMPLETE KITCHEN FACILITIES												
For exclusive use of household	2 695	2 129	1 241	1 486	828	1 121	924	971	1 834	1 019	1 057	903
Also used by another household		5	4	2	1	1				2	3	
No complete kitchen facilities	19	224	118	160	64	2	30	4	42	22	36	32
UNITS IN STRUCTURE												
1	1 331	1 901	1 034	1 061	699	661	784	877	1 503	707	969	532
2 or more	525	422	272	585	82	460	165	92	364	290	81	311
Mobile home or trailer	858	35	57	2	112	3	5	6	9	46	46	92
ROOMS												
1 room	29	21	16	59	12	25	2	1	20	16	13	5
2 rooms	154	40	39	101	7	38	18	8	32	70	24	49
3 rooms	387	225	165	288	73	226	103	21	148	160	64	186
4 rooms	822	618	409	338	280	212	179	183	332	216	229	231
5 rooms	641	643	329	347	283	304	206	348	526	240	351	187
6 rooms	398	457	200	241	150	222	233	284	417	221	235	125
7 rooms	163	199	113	140	54	49	127	91	210	69	97	69
8 rooms or more	120	155	92	134	34	28	86	39	191	51	83	83
Median, all units	4.5	4.9	4.7	4.6	4.8	4.7	5.3	5.3	5.3	4.7	5.1	4.5
Median, owner occupied units	5.2	5.4	5.3	5.7	5.0	5.4	5.8	5.4	5.8	5.5	5.5	5.4
Median, renter occupied units	3.8	4.2	4.0	3.6	4.1	3.4	4.2	4.2	4.2	3.5	4.6	3.6
PERSONS												
All occupied units	2 556	2 214	1 297	1 556	856	1 096	924	936	1 800	936	1 020	918
1 person	240	457	287	430	130	205	192	71	297	102	198	117
2 persons	908	691	451	507	234	396	275	263	476	309	336	398
3 persons	587	409	250	252	173	171	165	211	377	193	181	160
4 persons	417	308	165	151	145	125	102	178	316	150	158	117
5 persons	208	180	73	104	86	89	73	98	178	95	83	69
6 persons	98	89	37	52	36	54	44	55	84	43	37	29
7 persons	50	31	23	31	23	33	28	26	44	21	12	18
8 persons or more	48	49	11	29	29	23	45	34	28	23	15	10
Median, all occupied units	2.7	2.4	2.3	2.2	2.9	2.4	2.5	3.1	2.8	2.8	2.4	2.4
Median, owner occupied units	3.2	2.4	2.3	2.2	2.8	3.1	2.4	3.2	2.9	3.2	2.4	2.4
Median, renter occupied units	2.3	2.5	2.4	2.2	3.0	1.9	2.6	2.8	2.7	2.4	2.6	2.3
PERSONS PER ROOM												
All occupied units	2 556	2 214	1 297	1 556	856	1 096	924	936	1 800	936	1 020	918
1.00 or less	2 375	2 053	1 198	1 397	747	1 026	833	860	1 660	861	959	867
1.01 to 1.50	135	119	74	98	78	63	62	66	112	54	44	34
1.51 or more	46	42	25	61	31	7	29	10	28	21	17	17
With all plumbing facilities	2 530	1 987	1 097	1 244	767	1 083	839	920	1 746	883	922	852
1.00 or less	2 352	1 863	1 039	1 159	681	1 015	767	849	1 619	818	879	813
1.01 to 1.50	134	98	48	59	67	61	54	61	105	49	36	27
1.51 or more	44	26	10	26	19	7	18	10	22	16	7	12

Table 24. Financial Characteristics for Places of 2,500 to 10,000 Inhabitants: 1970

[For minimum base for derived figures (percent, median, etc.) and meaning of symbols, see text]

Places	Alexandria	Barbourville	Bardstown	Beaver Dam	Bellevue	Benton	Berea	Buechel (U)	Campbellsville	Carrallton	Catlettsburg	Central City
VALUE												
Specified owner occupied ¹	772	510	1 016	528	1 738	891	999	977	1 587	734	581	714
Less than \$5,000	6	88	40	72	36	88	118	4	175	60	107	195
\$5,000 to \$9,999	28	115	223	140	495	242	224	69	479	192	258	260
\$10,000 to \$14,999	125	96	296	152	722	200	236	447	433	233	122	190
\$15,000 to \$19,999	292	80	179	100	337	186	192	260	252	129	55	67
\$20,000 to \$24,999	201	58	119	41	97	95	81	122	135	68	26	17
\$25,000 to \$34,999	95	49	106	19	43	51	95	56	81	38	9	20
\$35,000 or more	25	24	53	4	8	29	53	19	32	14	4	5
Median	\$18 900	\$12 300	\$14 400	\$11 400	\$11 900	\$12 400	\$13 400	\$14 600	\$11 500	\$12 100	\$8 100	\$7 800
With all plumbing facilities	765	459	986	505	1 716	858	914	969	1 540	699	566	665
Less than \$5,000	3	53	28	55	29	66	65	1	140	39	92	154
\$5,000 to \$9,999	25	103	215	135	487	235	201	67	470	182	258	252
\$10,000 to \$14,999	124	93	292	151	719	197	229	446	432	232	122	190
\$15,000 to \$19,999	292	80	174	100	335	186	190	259	251	128	55	67
\$20,000 to \$24,999	201	58	118	41	96	95	81	121	134	67	26	17
\$25,000 or more	120	72	159	23	50	79	148	75	113	51	13	25
Median	\$19 000	\$13 800	\$14 200	\$11 700	\$12 000	\$12 800	\$14 200	\$14 600	\$11 700	\$12 300	\$8 300	\$8 400
CONTRACT RENT												
Specified renter occupied ²	185	535	654	303	868	335	824	573	766	543	446	382
Less than \$30	11	140	49	23	31	35	33	6	74	50	43	86
\$30 to \$39	3	58	97	31	34	53	64	3	98	101	67	40
\$40 to \$59	23	135	134	69	185	100	218	7	261	152	194	89
\$60 to \$79	71	127	168	105	357	86	244	61	150	112	88	83
\$80 to \$99	30	16	81	31	159	13	77	90	59	48	9	23
\$100 to \$149	25	17	82	17	61	13	125	282	52	52	-	15
\$150 or more	1	1	10	-	4	-	9	113	3	2	-	1
No cash rent	21	41	33	27	35	35	54	11	69	26	45	45
Median	\$75	\$47	\$63	\$62	\$69	\$53	\$65	\$116	\$54	\$54	\$48	\$49
With all plumbing facilities	174	492	561	263	838	304	740	567	702	439	415	312
Less than \$40	9	169	90	21	52	70	59	7	137	77	95	77
\$40 to \$59	21	129	117	65	178	96	192	6	242	134	185	82
\$60 to \$79	69	126	156	105	353	83	238	59	146	107	86	77
\$80 to \$99	30	16	79	31	157	13	76	89	59	47	9	23
\$100 to \$149	25	14	78	17	61	13	124	282	52	48	-	15
\$150 or more	1	1	10	-	4	-	9	113	3	2	-	1
No cash rent	19	37	31	24	33	29	42	11	63	24	40	37
Median	\$76	\$49	\$66	\$65	\$69	\$55	\$68	\$116	\$56	\$60	\$49	\$54
Places												
	Cold Spring	Columbia	Corbin	Cumberland	Cynthiana	Dawson Springs	Dayton	Edgewood	Elsmere	Falmouth	Flatwoods	Fort Mitchell
VALUE												
Specified owner occupied ¹	1 129	654	1 524	517	1 062	683	1 476	902	1 160	536	1 589	1 281
Less than \$5,000	8	104	340	193	42	230	92	1	37	46	100	2
\$5,000 to \$9,999	95	204	532	169	219	259	715	3	244	178	435	16
\$10,000 to \$14,999	300	172	266	73	294	109	532	34	377	160	581	122
\$15,000 to \$19,999	368	104	176	41	232	52	100	136	434	91	307	392
\$20,000 to \$24,999	213	41	89	20	125	17	25	149	56	31	98	279
\$25,000 to \$34,999	117	19	75	16	94	11	7	367	6	19	56	250
\$35,000 or more	28	10	46	5	56	5	5	212	6	11	12	220
Median	\$16 900	\$10 500	\$8 800	\$6 600	\$14 500	\$6 700	\$9 600	\$28 500	\$14 000	\$11 200	\$12 000	\$21 900
With all plumbing facilities	1 109	590	1 475	447	1 035	595	1 458	891	1 111	506	1 551	1 267
Less than \$5,000	4	60	302	130	25	153	87	1	21	30	86	-
\$5,000 to \$9,999	83	189	523	167	209	249	705	3	227	168	427	13
\$10,000 to \$14,999	298	168	265	70	294	108	529	33	367	157	577	119
\$15,000 to \$19,999	367	104	176	39	232	52	100	133	429	90	298	390
\$20,000 to \$24,999	212	40	88	20	125	17	25	146	56	31	95	277
\$25,000 or more	145	29	121	21	150	16	12	575	11	30	68	488
Median	\$17 000	\$11 200	\$9 000	\$7 300	\$14 800	\$7 300	\$9 600	\$28 600	\$14 200	\$11 500	\$12 100	\$22 000
CONTRACT RENT												
Specified renter occupied ²	240	326	927	513	1 113	305	767	48	236	311	369	321
Less than \$30	15	60	92	98	176	69	18	-	12	29	11	1
\$30 to \$39	9	73	136	159	95	86	30	1	11	75	16	2
\$40 to \$59	18	89	301	137	337	80	211	3	39	132	99	11
\$60 to \$79	33	41	221	48	277	36	298	5	68	50	104	75
\$80 to \$99	75	4	48	8	105	-	106	6	45	7	45	186
\$100 to \$149	68	12	36	6	70	4	44	11	36	3	54	343
\$150 or more	5	-	7	-	17	-	2	15	4	-	5	184
No cash rent	17	47	86	57	36	30	58	7	21	15	35	19
Median	\$87	\$41	\$53	\$38	\$56	\$38	\$66	\$126	\$72	\$49	\$66	\$116
With all plumbing facilities	229	247	840	398	1 013	249	713	47	206	263	350	315
Less than \$40	21	72	178	156	199	109	39	1	13	68	22	3
\$40 to \$59	14	82	284	134	322	78	184	3	31	121	94	10
\$60 to \$79	33	41	217	47	271	36	288	5	65	49	103	74
\$80 to \$99	75	4	47	8	101	-	102	6	43	7	45	184
\$100 to \$149	68	12	36	6	70	3	42	11	35	3	52	342
\$150 or more	5	-	7	-	16	-	2	14	4	-	5	183
No cash rent	13	36	71	47	34	23	56	7	15	15	29	19
Median	\$88	\$47	\$55	\$43	\$58	\$41	\$67	\$124	\$75	\$52	\$67	\$116

¹Limited to one-family homes on less than 10 acres and no business on property.

²Excludes one-family homes on 10 acres or more.

Table 24. Financial Characteristics for Places of 2,500 to 10,000 Inhabitants: 1970—Continued

(For minimum base for derived figures (percent, median, etc.) and meaning of symbols, see text)

Places	Fort Wright- Lookout Heights	Franklin	Fulton	Georgetown	Greenville	Harlan	Harrods- burg	Hazard	Hickman	Hodgenville	Irvine	Jefferson- town
VALUE												
Specified owner occupied ¹ -----	1 089	1 313	682	1 343	680	398	1 393	872	459	595	550	2 126
Less than \$5,000-----	—	126	81	102	96	87	146	172	203	59	101	10
\$5,000 to \$9,999-----	13	375	262	196	255	70	321	236	205	207	228	66
\$10,000 to \$14,999-----	51	353	165	316	215	76	373	171	133	163	119	711
\$15,000 to \$19,999-----	259	233	71	311	148	53	284	117	72	108	52	718
\$20,000 to \$24,999-----	318	116	44	196	66	45	127	77	29	30	25	321
\$25,000 to \$34,999-----	295	81	46	159	58	39	102	63	15	22	20	273
\$35,000 or more-----	153	29	13	63	42	28	40	36	2	6	5	27
Median-----	\$23 500	\$11 900	\$10 000	\$15 800	\$12 100	\$12 200	\$12 800	\$10 600	\$8 000	\$10 800	\$8 500	\$16 600
With all plumbing facilities-----	1 075	1 216	663	1 302	843	365	1 318	802	553	566	497	2 112
Less than \$5,000-----	—	68	66	78	68	58	88	111	127	37	64	6
\$5,000 to \$9,999-----	11	339	259	187	247	66	308	231	184	202	215	58
\$10,000 to \$14,999-----	48	351	164	314	214	76	371	170	128	161	116	710
\$15,000 to \$19,999-----	256	233	71	308	148	53	282	117	69	108	52	718
\$20,000 to \$24,999-----	312	116	44	194	66	45	127	75	29	30	25	321
\$25,000 or more-----	448	109	59	221	100	67	142	98	16	28	25	299
Median-----	\$23 600	\$12 500	\$10 200	\$16 000	\$12 500	\$13 400	\$13 300	\$11 300	\$9 000	\$11 200	\$9 100	\$16 600
CONTRACT RENT												
Specified renter occupied ² -----	219	820	462	1 120	334	753	878	709	327	216	376	497
Less than \$30-----	—	138	79	33	34	200	114	75	100	23	60	9
\$30 to \$39-----	—	109	95	167	21	121	124	94	56	30	86	11
\$40 to \$59-----	5	245	149	270	85	230	283	180	72	73	130	33
\$60 to \$79-----	36	168	76	298	86	126	173	167	35	42	59	40
\$80 to \$99-----	38	46	18	154	45	14	80	56	15	16	9	83
\$100 to \$149-----	99	42	15	141	27	15	46	41	6	6	4	171
\$150 or more-----	26	4	—	13	1	4	—	—	—	—	—	128
No cash rent-----	15	68	30	44	35	4	58	88	43	26	28	22
Median-----	\$111	\$51	\$45	\$64	\$62	\$43	\$53	\$56	\$38	\$53	\$44	\$113
With all plumbing facilities-----	213	645	418	1 054	297	585	751	633	222	188	297	485
Less than \$40-----	—	112	133	173	31	184	143	115	72	35	92	13
\$40 to \$59-----	4	224	149	252	79	212	262	177	65	71	112	31
\$60 to \$79-----	36	166	76	285	83	124	171	167	34	42	57	39
\$80 to \$99-----	37	46	18	151	44	14	78	56	15	16	9	82
\$100 to \$149-----	97	42	15	137	27	15	46	40	5	6	4	171
\$150 or more-----	25	4	—	13	1	4	—	—	—	—	—	128
No cash rent-----	14	51	27	43	32	32	51	72	31	18	23	21
Median-----	\$110	\$57	\$48	\$65	\$65	\$49	\$56	\$59	\$45	\$55	\$47	\$114

Places	Jenkins	Lakeside Park	Lancaster	Lawrence- burg	Lebanon	Leitchfield	London	Lone Oak (U)	Ludlow	Marion	Maysville	Monticello
VALUE												
Specified owner occupied ¹ -----	625	543	759	826	1 006	612	717	886	1 097	685	1 052	709
Less than \$5,000-----	371	—	60	45	83	131	81	18	20	136	76	206
\$5,000 to \$9,999-----	142	5	170	173	271	244	190	122	290	272	314	223
\$10,000 to \$14,999-----	50	22	226	218	261	154	155	256	512	143	272	113
\$15,000 to \$19,999-----	27	209	168	239	214	43	106	256	232	79	158	80
\$20,000 to \$24,999-----	19	95	76	80	96	24	53	121	30	31	105	53
\$25,000 to \$34,999-----	8	139	48	54	56	15	77	86	9	17	73	20
\$35,000 or more-----	8	139	11	17	25	1	55	27	4	7	54	14
Median-----	\$5000—	\$21 900	\$12 700	\$14 500	\$12 400	\$8 500	\$12 400	\$15 800	\$12 100	\$8 500	\$11 900	\$7 500
With all plumbing facilities-----	560	540	728	794	963	553	680	865	1 092	624	1 002	605
Less than \$5,000-----	307	—	33	28	60	80	53	14	17	93	49	121
\$5,000 to \$9,999-----	141	5	168	161	254	236	184	115	288	256	293	204
\$10,000 to \$14,999-----	50	21	224	215	260	154	154	251	512	142	272	113
\$15,000 to \$19,999-----	27	208	168	239	213	43	106	252	232	78	157	80
\$20,000 to \$24,999-----	19	95	76	80	96	24	52	120	30	31	104	53
\$25,000 or more-----	16	211	59	71	80	16	131	113	13	24	127	34
Median-----	\$5000—	\$21 900	\$13 100	\$14 800	\$12 800	\$9 100	\$13 000	\$15 900	\$12 200	\$9 100	\$12 200	\$9 200
CONTRACT RENT												
Specified renter occupied ² -----	164	155	419	338	547	341	577	180	648	376	1 434	454
Less than \$30-----	49	1	62	28	90	69	31	9	32	78	107	131
\$30 to \$39-----	19	—	74	28	75	48	66	3	35	68	188	120
\$40 to \$59-----	35	1	154	89	197	140	192	25	155	127	611	120
\$60 to \$79-----	11	8	53	88	101	55	155	50	230	52	320	32
\$80 to \$99-----	4	47	22	38	34	7	51	35	114	8	79	4
\$100 to \$149-----	4	75	14	24	16	1	24	38	46	4	50	6
\$150 or more-----	1	12	—	—	—	—	5	8	2	—	7	—
No cash rent-----	41	11	39	43	34	20	53	12	34	39	72	41
Median-----	\$37	\$106	\$47	\$61	\$50	\$44	\$58	\$79	\$66	\$43	\$52	\$36
With all plumbing facilities-----	125	155	347	284	453	264	541	172	620	274	1 277	313
Less than \$40-----	39	1	83	18	98	73	82	10	55	59	212	125
\$40 to \$59-----	31	1	141	82	182	115	179	25	144	123	562	118
\$60 to \$79-----	11	8	51	87	96	51	154	50	225	50	308	31
\$80 to \$99-----	4	47	22	38	32	7	51	35	114	8	76	4
\$100 to \$149-----	4	75	13	23	16	1	23	37	46	4	50	6
\$150 or more-----	1	12	—	—	—	—	5	7	2	—	7	—
No cash rent-----	35	11	36	36	29	16	47	8	34	30	62	29
Median-----	\$44	\$106	\$50	\$65	\$53	\$46	\$59	\$79	\$67	\$50	\$54	\$42

¹Limited to one-family homes on less than 10 acres and no business on property.

²Excludes one-family homes on 10 acres or more.

Table 24. Financial Characteristics for Places of 2,500 to 10,000 Inhabitants: 1970—Continued

[For minimum base for derived figures (percent, median, etc.) and meaning of symbols, see text]

Places	Morehead	Morganfield	Mount Sterling	Nicholasville	Paintsville	Paris	Park Hills	Pikeville	Pineville	Prestonsburg	Princeton	Providence
VALUE												
Specified owner occupied ¹	427	758	833	1 011	613	1 416	678	531	426	600	1 274	982
Less than \$5,000	28	174	111	91	106	120	4	57	75	26	303	505
\$5,000 to \$9,999	66	270	202	240	136	421	19	81	121	135	440	321
\$10,000 to \$14,999	73	149	201	258	118	393	52	92	92	147	289	83
\$15,000 to \$19,999	102	68	129	222	112	260	265	53	49	114	126	42
\$20,000 to \$24,999	58	40	82	106	59	101	147	68	35	63	62	13
\$25,000 to \$34,999	58	47	80	67	50	82	116	80	27	63	32	15
\$35,000 or more	42	10	28	27	32	39	75	100	27	52	22	3
Median	\$16 900	\$8 500	\$12 300	\$13 400	\$12 300	\$12 000	\$20 000	\$18 400	\$10 700	\$14 700	\$8 600	\$5 000
With all plumbing facilities	413	679	792	945	591	1 357	664	509	390	590	1 143	786
Less than \$5,000	20	106	83	52	87	91	3	36	39	21	184	325
\$5,000 to \$9,999	62	261	192	219	133	394	18	80	121	130	431	307
\$10,000 to \$14,999	73	147	199	255	118	392	52	92	92	147	287	82
\$15,000 to \$19,999	101	68	128	221	112	259	259	55	49	114	125	41
\$20,000 to \$24,999	58	40	82	106	59	100	145	68	35	63	62	13
\$25,000 or more	99	57	108	93	82	121	187	180	54	115	54	18
Median	\$17 100	\$9 300	\$12 700	\$14 000	\$12 800	\$12 400	\$20 000	\$19 400	\$11 400	\$14 900	\$9 400	\$5 900
CONTRACT RENT												
Specified renter occupied ²	586	344	886	770	637	1 151	514	903	479	525	843	397
Less than \$30	52	43	121	113	90	168	1	127	133	45	189	122
\$30 to \$39	68	37	118	85	87	108	1	84	74	58	137	67
\$40 to \$59	95	94	304	175	188	298	4	226	132	157	284	108
\$60 to \$79	155	83	194	196	148	298	57	255	89	134	138	40
\$80 to \$99	73	28	64	113	41	89	287	90	5	40	21	7
\$100 to \$149	91	13	32	36	28	97	133	52	7	31	13	2
\$150 or more	9	3	3	4	7	8	8	13	2	2	2	—
No cash rent	43	43	50	48	48	88	23	56	37	58	59	51
Median	\$67	\$56	\$53	\$59	\$54	\$57	\$93	\$59	\$42	\$56	\$44	\$38
With all plumbing facilities	525	279	776	598	608	999	505	788	358	504	653	271
Less than \$40	81	34	157	78	158	203	2	131	127	96	167	88
\$40 to \$59	84	87	289	152	182	267	4	213	113	152	275	102
\$60 to \$79	150	83	188	189	147	282	53	249	80	132	132	40
\$80 to \$99	72	28	64	109	41	81	285	86	5	40	21	7
\$100 to \$149	91	13	30	34	28	94	132	51	7	31	13	2
\$150 or more	8	3	2	3	7	5	7	12	2	2	2	—
No cash rent	39	31	46	33	45	67	22	46	24	51	43	32
Median	\$70	\$61	\$55	\$65	\$55	\$60	\$94	\$62	\$46	\$57	\$49	\$45
Places												
	Radcliff	Russellville	Scottsville	Shelbyville	Shepherdsville	Southgate	Springfield	Taylor Mill	Versailles	Vine Grove	Williamsburg	Wilmore
VALUE												
Specified owner occupied ¹	889	1 195	652	684	487	593	573	799	1 111	477	566	338
Less than \$5,000	11	151	124	81	53	—	32	5	30	30	120	36
\$5,000 to \$9,999	75	321	202	133	106	39	156	36	119	92	158	77
\$10,000 to \$14,999	130	304	143	156	123	207	185	126	236	137	126	70
\$15,000 to \$19,999	246	223	97	135	132	232	109	290	401	118	71	69
\$20,000 to \$24,999	222	105	44	78	39	86	54	215	165	57	41	33
\$25,000 to \$34,999	155	56	34	68	24	28	31	112	106	34	34	35
\$35,000 or more	50	35	8	33	10	1	6	15	54	9	16	18
Median	\$19 700	\$11 900	\$10 000	\$14 000	\$13 400	\$16 000	\$12 400	\$19 100	\$16 800	\$14 200	\$10 200	\$13 900
With all plumbing facilities	883	1 134	588	618	457	591	538	787	1 096	463	514	316
Less than \$5,000	11	106	77	39	34	—	22	2	23	21	83	22
\$5,000 to \$9,999	73	313	192	115	95	39	145	32	113	88	145	70
\$10,000 to \$14,999	129	303	139	154	123	207	175	124	236	137	124	69
\$15,000 to \$19,999	246	220	97	134	132	230	105	288	399	117	71	69
\$20,000 to \$24,999	220	103	41	77	39	86	54	215	165	57	41	33
\$25,000 or more	204	89	99	34	17	34	37	127	160	43	50	53
Median	\$19 700	\$12 200	\$10 700	\$15 000	\$14 000	\$16 000	\$12 600	\$19 200	\$16 900	\$14 500	\$11 000	\$14 800
CONTRACT RENT												
Specified renter occupied ²	1 058	853	535	792	227	453	292	83	620	329	375	458
Less than \$30	20	148	114	108	26	3	34	3	108	7	59	13
\$30 to \$39	14	127	117	129	22	5	57	2	48	2	61	14
\$40 to \$59	58	229	191	263	62	12	117	7	99	39	96	174
\$60 to \$79	184	212	50	134	49	62	49	23	174	109	74	187
\$80 to \$99	239	52	5	74	32	66	8	9	133	95	23	30
\$100 to \$149	464	19	5	48	15	290	7	30	77	56	17	10
\$150 or more	54	—	1	1	1	5	1	1	10	1	—	3
No cash rent	25	66	53	35	20	10	19	8	59	20	45	27
Median	\$100	\$50	\$41	\$50	\$58	\$107	\$47	\$84	\$72	\$80	\$49	\$61
With all plumbing facilities	1 043	705	411	554	175	445	249	82	585	299	339	417
Less than \$40	31	160	130	82	23	5	60	5	55	7	99	8
\$40 to \$59	57	217	183	209	45	10	111	6	91	34	94	166
\$60 to \$79	179	199	48	121	42	62	48	23	166	102	73	182
\$80 to \$99	236	52	5	69	32	64	7	9	133	89	23	27
\$100 to \$149	464	17	5	45	15	290	7	30	76	55	17	10
\$150 or more	54	—	1	1	1	5	1	1	10	1	—	3
No cash rent	22	60	40	27	17	9	15	8	54	11	33	21
Median	\$101	\$55	\$45	\$57	\$64	\$108	\$50	\$84	\$74	\$80	\$51	\$62

¹Limited to one-family homes on less than 10 acres and no business on property. ²Excludes one-family homes on 10 acres or more.

Table 25. **Occupancy, Utilization, and Plumbing Characteristics of Housing Units With Negro Head of Household, for Places of 2,500 to 10,000 Inhabitants: 1970**

[For minimum base for derived figures (percent, median, etc.) and meaning of symbols, see text]

Places With 400 or More Negro Population	[For minimum base for derived figures (percent, median, etc.) and meaning of symbols, see text]										
	Bardstown	Campbellsville	Cynthiana	Franklin	Fulton	Georgetown	Harrodsburg	Hazard	Hickman	Lancaster	Lebanon
Total Negro population	894	424	447	1 206	416	905	578	484	601	478	981
All occupied housing units	259	112	158	352	139	283	188	119	167	156	222
POPULATION											
Population in housing units	885	377	436	1 183	412	885	584	484	585	472	970
Per occupied unit	3.4	3.4	2.8	3.4	3.0	3.1	3.1	4.1	3.5	3.0	4.4
Owner	3.5	3.2	2.3	3.3	2.8	2.7	3.1	3.4	3.4	2.7	4.3
Renter	3.4	3.6	3.1	3.4	3.0	3.5	3.1	4.7	3.6	3.3	4.4
TENURE											
Owner occupied	100	68	63	190	43	145	111	57	101	73	111
Renter occupied	159	44	95	162	96	138	77	62	66	83	111
PLUMBING FACILITIES											
With all plumbing facilities	197	75	129	180	95	244	126	73	86	105	160
Lacking some or all plumbing facilities	62	37	29	172	44	39	62	46	81	51	62
Lacking only hot water	4	2	3	7	3	10	—	5	12	4	2
Lacking other plumbing facilities	58	35	26	165	41	29	62	41	69	47	60
PIPED WATER IN STRUCTURE											
Hot and cold	212	81	132	193	99	255	135	76	93	108	166
Cold only	28	8	22	55	30	25	19	28	36	18	26
None	19	23	4	104	10	3	34	15	38	30	30
FLUSH TOILET											
For exclusive use of household	222	77	151	198	116	274	140	84	113	120	185
Also used by another household	8	—	1	9	10	4	—	—	—	—	—
None	29	35	6	145	13	5	48	35	54	36	37
BATHTUB OR SHOWER											
For exclusive use of household	201	80	132	189	99	254	127	79	99	109	162
Also used by another household	—	—	—	5	4	5	—	—	—	—	—
None	58	32	26	158	36	24	61	40	68	47	60
COMPLETE KITCHEN FACILITIES											
For exclusive use of household	224	81	145	215	111	274	145	101	109	119	181
Also used by another household	—	—	—	—	2	—	—	—	—	—	—
No complete kitchen facilities	35	31	13	137	26	9	43	18	58	37	41
UNITS IN STRUCTURE											
1	148	104	117	308	85	214	170	81	150	132	177
2 or more	111	6	41	43	54	69	17	36	17	24	42
Mobile home or trailer	—	2	—	1	—	—	1	2	—	—	3
ROOMS											
1 room	6	2	—	5	7	—	2	1	5	—	—
2 rooms	16	3	2	14	14	8	4	2	5	—	13
3 rooms	46	7	33	64	30	45	28	9	28	30	36
4 rooms	71	35	44	110	37	84	61	30	52	35	61
5 rooms	61	35	44	82	27	68	49	33	52	39	59
6 rooms	43	20	28	48	16	55	25	27	13	26	40
7 rooms	12	5	4	20	6	19	11	8	8	15	7
8 rooms or more	4	5	3	9	2	4	8	9	4	6	6
Median, all occupied units	4.4	4.8	4.5	4.3	4.0	4.6	4.5	5.0	4.4	4.7	4.5
Median, owner occupied units	5.1	5.0	5.0	4.9	4.5	5.1	4.7	5.7	4.7	5.3	5.1
Median, renter occupied units	3.8	4.2	4.1	3.7	3.6	4.0	4.2	4.6	3.9	4.0	3.9
PERSONS											
1 person	60	28	50	87	47	70	51	18	38	40	40
2 persons	64	26	45	85	35	76	54	28	41	48	47
3 persons	31	14	17	54	15	43	20	16	28	20	32
4 persons	38	11	17	32	7	32	20	17	13	15	22
5 persons	21	11	10	25	8	25	13	11	9	14	16
6 persons	15	8	12	24	15	12	11	8	11	6	15
7 persons	10	3	3	22	7	8	9	6	10	7	19
8 persons or more	20	4	4	23	5	17	10	15	17	6	31
Median, all occupied units	2.7	2.6	2.1	2.6	2.1	2.4	2.3	3.3	2.7	2.3	3.3
Median, owner occupied units	2.4	2.4	2.0	2.5	2.1	2.2	2.2	2.7	2.5	2.1	3.1
Median, renter occupied units	2.9	3.5	2.3	2.7	2.2	3.0	2.4	3.9	3.0	2.5	3.4
PERSONS PER ROOM											
All occupied units	259	112	158	352	139	283	188	119	167	156	222
1.00 or less	204	91	143	272	109	245	159	90	124	132	145
1.01 to 1.50	36	14	11	46	18	22	17	15	21	12	40
1.51 or more	19	7	4	34	12	16	12	14	22	12	37
With all plumbing facilities	197	75	129	180	95	244	126	73	86	105	160
1.00 or less	151	66	117	150	75	210	103	57	63	95	107
1.01 to 1.50	34	7	11	22	14	21	15	9	14	7	30
1.51 or more	12	2	1	8	6	13	8	7	9	3	23

Table 25. **Occupancy, Utilization, and Plumbing Characteristics of Housing Units With Negro Head of Household, for Places of 2,500 to 10,000 Inhabitants: 1970—Continued**

[For minimum base for derived figures (percent, median, etc.) and meaning of symbols, see text]

Places With 400 or More Negro Population	Mayssville	Morganfield	Mount Sterling	Nicholasville	Paris	Princeton	Providence	Russellville	Shelbyville	Springfield	Versailles
Total Negro population	1 112	514	801	590	1 591	791	789	886	1 156	439	557
All occupied housing units	300	148	247	181	520	243	279	268	357	111	162
POPULATION											
Population in housing units	1 104	510	803	591	1 577	791	772	861	1 141	438	547
Per occupied unit	3.7	3.4	3.3	3.3	3.0	3.3	2.8	3.2	3.2	3.9	3.4
Owner	3.4	3.2	2.9	3.1	2.8	2.8	2.6	2.9	3.0	3.8	2.8
Renter	3.8	4.3	3.6	3.4	3.3	3.8	3.1	3.4	3.3	4.1	4.0
TENURE											
Owner occupied	125	114	131	87	295	132	206	111	132	48	87
Renter occupied	175	34	116	94	225	111	73	157	225	63	75
PLUMBING FACILITIES											
With all plumbing facilities	224	78	173	112	405	100	130	174	147	72	141
Lacking some or all plumbing facilities	76	70	74	69	115	143	149	94	210	39	21
Lacking only hot water	2	12	2	15	18	15	12	12	26	1	5
Lacking other plumbing facilities	74	58	72	54	97	128	137	82	184	38	16
PIPED WATER IN STRUCTURE											
Hot and cold	232	80	184	119	419	114	140	184	170	84	147
Cold only	56	44	43	38	66	61	49	32	119	23	13
None	12	24	20	24	35	68	90	52	68	4	2
FLUSH TOILET											
For exclusive use of household	268	111	205	142	471	155	153	198	228	100	156
Also used by another household	1	—	3	—	3	2	—	—	10	3	2
None	31	37	39	39	46	86	126	70	119	8	4
BATHTUB OR SHOWER											
For exclusive use of household	226	91	175	129	423	115	144	187	178	73	147
Also used by another household	—	—	1	—	—	2	—	—	6	—	2
None	74	57	71	52	97	126	135	81	173	38	13
COMPLETE KITCHEN FACILITIES											
For exclusive use of household	277	114	208	138	459	141	169	184	261	89	154
Also used by another household	—	—	2	—	—	—	—	—	—	—	—
No complete kitchen facilities	23	34	37	43	61	102	110	84	96	22	8
UNITS IN STRUCTURE											
1	210	140	208	145	439	222	273	232	273	91	120
2 or more	90	4	39	36	81	18	6	35	84	20	42
Mobile home or trailer	—	4	—	—	—	3	—	1	—	—	—
ROOMS											
1 room	—	—	1	1	4	1	1	6	7	—	—
2 rooms	5	6	7	3	15	8	4	11	21	1	4
3 rooms	44	15	26	32	67	48	34	40	118	39	27
4 rooms	109	53	68	54	167	99	117	98	92	27	39
5 rooms	72	34	62	42	182	48	79	53	68	24	46
6 rooms	52	30	46	30	53	30	33	40	33	14	29
7 rooms	11	5	22	11	19	5	11	14	12	2	11
8 rooms or more	7	5	15	8	13	4	—	6	6	4	6
Median, all occupied units	4.4	4.5	4.8	4.5	4.5	4.2	4.4	4.3	3.9	4.1	4.7
Median, owner occupied units	5.0	4.8	5.4	5.2	4.8	4.5	4.5	4.8	4.8	4.6	5.2
Median, renter occupied units	4.1	3.9	4.2	3.9	4.2	3.8	4.0	4.0	3.3	3.7	4.0
PERSONS											
1 person	54	40	56	47	139	63	83	79	84	25	36
2 persons	75	41	58	36	128	58	84	52	87	23	33
3 persons	46	17	43	32	78	35	39	45	61	17	32
4 persons	34	11	28	23	53	20	17	32	39	6	24
5 persons	20	6	26	16	54	29	28	15	31	8	10
6 persons	25	10	19	9	30	13	13	15	25	11	8
7 persons	19	8	7	7	23	11	6	11	14	6	11
8 persons or more	27	15	10	11	15	14	9	19	16	15	8
Median, all occupied units	3.0	2.3	2.7	2.4	2.4	2.5	2.2	2.6	2.6	2.9	2.9
Median, owner occupied units	2.5	2.2	2.3	2.6	2.3	2.2	2.1	2.2	2.4	2.6	2.5
Median, renter occupied units	3.3	4.3	3.2	2.8	2.8	3.2	2.6	2.9	2.8	3.4	3.5
PERSONS PER ROOM											
All occupied units	300	148	247	181	520	243	279	268	357	111	162
1.00 or less	232	113	211	155	440	191	235	219	271	75	130
1.01 to 1.50	46	16	24	13	56	29	35	29	48	17	22
1.51 or more	22	19	12	13	24	23	9	20	38	19	10
With all plumbing facilities	224	78	173	112	405	100	130	174	147	72	141
1.00 or less	174	65	155	101	358	84	115	146	124	53	113
1.01 to 1.50	34	8	13	9	37	14	12	18	13	10	21
1.51 or more	16	5	5	2	10	2	3	10	10	9	7

Table 26. Financial Characteristics of Housing Units With Negro Head of Household, for Places of 2,500 to 10,000 Inhabitants: 1970

(For minimum base for derived figures (percent, median, etc.) and meaning of symbols, see text)

Places With 400 or More Negro Population

VALUE

Specified owner occupied¹ -----	92	65	60	181	40	140	107	50	91	71	109
Less than \$5,000-----	15	20	11	72	24	53	64	31	45	37	32
\$5,000 to \$9,999-----	43	25	34	83	11	54	31	6	28	31	54
\$10,000 to \$14,999-----	23	17	12	21	3	19	8	9	11	2	15
\$15,000 to \$19,999-----	7	3	2	3	1	11	2	2	4	1	4
\$20,000 to \$24,999-----	3	—	—	2	—	2	1	—	2	—	1
\$25,000 to \$34,999-----	1	—	1	—	—	1	—	2	1	—	2
\$35,000 or more-----	—	—	—	—	1	—	—	—	—	—	1
Median-----	\$8 600	\$7 800	\$7 100	\$5 800	\$5000-	\$6 300	\$5000-	\$5000-	\$5 100	\$5000-	\$6 700

With all plumbing facilities -----	82	43	55	126	29	118	74	29	55	52	87
Less than \$5,000-----	9	5	6	39	13	37	38	13	18	20	19
\$5,000 to \$9,999-----	40	18	34	62	11	48	25	4	23	30	45
\$10,000 to \$14,999-----	22	17	12	20	3	19	8	8	8	1	15
\$15,000 to \$19,999-----	7	3	2	3	1	11	1	2	3	1	4
\$20,000 to \$24,999-----	3	—	—	2	—	2	1	—	2	—	1
\$25,000 or more-----	1	—	1	—	1	1	—	2	1	—	3
Median-----	\$8 900	\$9 600	\$7 300	\$6 500	\$5 500	\$6 900	\$5 000	\$5 900	\$7 200	\$5 800	\$7 300

CONTRACT RENT

Specified renter occupied² -----	157	44	95	162	96	138	76	62	66	82	110
Less than \$30-----	35	14	8	84	42	12	30	19	38	36	46
\$30 to \$39-----	43	8	18	31	29	53	15	12	11	18	19
\$40 to \$59-----	41	14	19	23	16	54	12	20	5	18	33
\$60 to \$79-----	19	1	12	4	4	9	7	3	1	3	5
\$80 to \$99-----	18	—	1	—	—	—	—	—	—	—	2
\$100 to \$149-----	5	—	—	—	—	4	2	—	—	—	1
\$150 or more-----	1	—	—	—	—	—	—	—	—	1	1
No cash rent-----	5	7	7	24	5	6	10	7	11	6	4
Median-----	\$40	\$36	\$33	\$30-	\$31	\$40	\$32	\$37	\$30-	\$31	\$34

With all plumbing facilities -----	104	29	71	48	44	123	56	38	27	50	71
Less than \$40-----	33	12	35	22	41	55	22	13	17	26	30
\$40 to \$59-----	37	12	19	15	16	50	12	20	4	17	32
\$60 to \$79-----	18	1	12	4	4	9	7	3	1	3	5
\$80 to \$99-----	8	—	—	—	—	—	—	—	—	—	1
\$100 to \$149-----	5	—	—	—	—	4	2	—	—	—	1
\$150 or more-----	1	—	—	—	—	—	—	—	—	—	1
No cash rent-----	4	4	5	11	3	5	7	2	5	4	2
Median-----	\$47	\$41	\$38	\$37	\$36	\$41	\$40	\$46	\$30	\$38	\$42

Places With 400 or More Negro Population

VALUE

Specified owner occupied¹ -----	115	107	127	83	291	122	195	104	126	46	82
Less than \$5,000-----	31	71	67	35	82	97	153	48	58	14	22
\$5,000 to \$9,999-----	63	28	50	41	160	21	37	40	56	23	36
\$10,000 to \$14,999-----	13	5	8	6	36	3	4	10	9	6	15
\$15,000 to \$19,999-----	5	1	1	—	8	1	1	2	2	2	9
\$20,000 to \$24,999-----	2	—	—	1	3	—	—	3	1	1	—
\$25,000 to \$34,999-----	1	—	—	—	1	—	—	1	—	—	—
\$35,000 or more-----	1	—	1	—	1	—	—	—	—	—	—
Median-----	\$6 600	\$5000-	\$5000-	\$5 700	\$6 400	\$5000-	\$5000-	\$5 400	\$5 300	\$6 300	\$7 100

With all plumbing facilities -----	91	65	100	64	241	63	100	77	78	37	72
Less than \$5,000-----	18	32	45	22	56	45	68	27	23	9	17
\$5,000 to \$9,999-----	52	25	45	36	137	15	29	34	44	20	32
\$10,000 to \$14,999-----	13	5	8	5	35	2	3	10	9	5	15
\$15,000 to \$19,999-----	5	1	1	—	8	1	—	2	1	2	8
\$20,000 to \$24,999-----	2	—	—	1	3	—	—	3	1	1	—
\$25,000 or more-----	1	—	1	—	2	—	—	1	—	—	—
Median-----	\$7 100	\$5 100	\$5 400	\$6 300	\$6 700	\$5000-	\$5000-	\$6 400	\$6 500	\$6 500	\$7 500

CONTRACT RENT

Specified renter occupied² -----	174	34	115	94	222	109	73	155	223	62	73
Less than \$30-----	27	18	51	35	79	80	51	61	72	22	7
\$30 to \$39-----	37	8	23	21	44	5	3	35	61	19	24
\$40 to \$59-----	67	1	30	18	51	11	3	12	70	14	21
\$60 to \$79-----	27	—	4	4	16	—	2	30	7	2	15
\$80 to \$99-----	6	—	—	2	2	—	—	—	2	1	1
\$100 to \$149-----	2	—	1	—	—	—	1	1	2	—	1
\$150 or more-----	—	—	—	—	—	—	—	—	—	—	—
No cash rent-----	8	7	6	14	30	13	13	16	9	4	4
Median-----	\$44	\$30-	\$32	\$32	\$34	\$30-	\$30-	\$32	\$36	\$34	\$43

With all plumbing facilities -----	126	7	72	46	157	30	24	88	66	34	64
Less than \$40-----	29	5	37	19	76	17	13	37	12	17	23
\$40 to \$59-----	58	1	27	16	46	10	2	11	42	12	21
\$60 to \$79-----	25	—	4	4	16	—	2	27	5	2	15
\$80 to \$99-----	6	—	—	2	2	—	—	—	—	1	1
\$100 to \$149-----	2	—	—	—	—	—	1	1	1	—	1
\$150 or more-----	—	—	—	—	—	—	—	—	—	—	—
No cash rent-----	6	1	4	5	17	3	6	12	6	2	3
Median-----	\$49	\$35	\$38	\$41	\$38	\$31	\$30-	\$43	\$46	\$39	\$46

¹Limited to one-family homes on less than 10 acres and no business on property. ²Excludes one-family homes on 10 acres or more.

Table 27. Selected Characteristics for Places of 1,000 to 2,500 Inhabitants: 1970

[For minimum base for derived figures (percent, median, etc.) and meaning of symbols, see text]

Places	Total population	Total housing units	Year-round housing units												Vacant for sale only or for rent				
			Occupied housing units																
			Total	Lacking some or all plumbing facilities	In one-unit structures	One-person households	Owner occupied				Renter occupied					1.01 or more persons per room			
							Total	Lacking some or all plumbing facilities	Median number of rooms	Median value (dollars)	With Negro head of household	Total	Lacking some or all plumbing facilities	Median number of rooms			Median contract rent (dollars)	With Negro head of household	
Albany	1 891	720	719	171	617	119	436	63	5.4	8 200	—	214	75	4.3	32	—	55	29	35
Anchorage	1 477	457	457	8	445	38	392	5	7.5	40 700	—	54	3	4.5	77	6	4	4	5
Auburn	1 160	421	420	45	340	85	271	14	5.4	9 200	19	126	21	4.1	46	3	22	18	13
Audubon Park	1 862	645	645	2	555	116	540	2	6.4	21 600	—	100	—	4.3	109	—	21	21	3
Augusta	1 434	527	527	134	405	106	299	37	5.7	8 100	7	185	78	4.4	35	3	46	31	23
Bardwell	1 049	429	429	55	361	116	290	22	5.1	7 500	10	124	24	4.4	34	4	24	19	4
Beechwood Village	1 788	605	605	3	508	71	498	1	6.2	22 700	—	105	2	4.7	140	—	16	16	1
Benham	1 000	319	318	14	310	23	270	8	5.1	5 300	36	35	3	4.5	42	9	32	28	2
Bloomfield	1 072	393	393	99	312	80	263	50	5.6	10 000	36	105	42	4.2	37	21	24	11	10
Brondenburg	1 637	533	533	30	443	78	342	3	5.4	12 200	8	153	12	4.1	71	4	42	38	30
Bromley	1 069	349	349	11	296	52	253	7	4.6	9 200	11	87	3	3.4	63	—	52	52	8
Burgin	1 002	351	351	33	318	44	261	18	5.5	11 100	11	65	9	4.7	55	2	24	18	10
Burkesville	1 717	630	630	120	533	115	369	58	5.3	7 200	55	210	43	4.1	37	24	52	30	31
Cadiz	1 987	742	727	115	579	168	429	47	5.3	9 400	64	276	63	4.0	44	41	70	46	11
Cahert City	2 104	651	651	25	567	58	488	14	5.5	14 300	—	132	7	4.2	70	—	46	44	17
Carlisle	1 579	688	688	117	481	194	406	39	5.8	11 900	—	238	63	3.8	47	1	21	16	26
Cave City	1 818	709	708	97	570	117	421	35	5.2	10 200	29	232	49	4.0	47	34	54	36	21
Clay	1 426	588	586	99	527	129	433	54	4.8	6 800	1	114	28	4.1	43	3	22	19	11
Clinton	1 618	663	663	112	503	159	410	23	5.1	9 000	54	196	69	4.1	35	38	44	23	24
Cloverport	1 388	532	532	65	413	96	329	32	5.0	6 500	3	151	20	4.0	46	3	47	41	26
Crescent Springs	1 662	443	442	44	347	40	356	28	4.9	11 400	—	77	15	4.4	70	—	84	68	3
Crestview Hills	1 114	264	264	6	250	7	236	6	7.6	37 900	—	22	—	5.0	90	—	6	6	3
Devondale	1 071	308	308	1	308	11	294	1	6.9	30 000	—	6	—	6.2	225	—	2	2	5
Dry Ridge	1 100	373	373	58	273	77	256	18	5.0	13 200	1	99	29	4.0	57	—	24	18	8
Earlington	2 321	789	789	140	733	138	599	84	4.8	5 000	175	160	43	4.4	39	33	104	65	13
Eddyville	1 981	386	386	20	285	73	209	11	5.5	15 300	10	148	8	4.0	39	15	18	14	22
Elkhorn City	1 981	378	378	65	328	34	203	16	5.2	9 600	—	139	42	4.4	36	—	42	29	16
Elkton	1 612	635	633	104	513	148	427	44	5.1	9 300	55	183	53	3.8	40	33	39	28	7
Eminence	2 225	798	798	168	678	156	495	70	5.3	11 300	79	267	78	4.0	46	55	69	30	15
Everts	1 182	407	407	161	392	67	174	27	5.0	5000—	17	187	99	4.3	30—	13	63	24	29
Flemingsburg	2 483	986	985	193	771	236	623	78	5.8	11 800	43	296	87	4.3	44	26	50	31	42
Graymoor	1 419	353	353	—	353	6	326	—	6.6	28 500	—	26	—	6.2	175	—	3	3	1
Grayson	2 184	746	746	42	574	113	439	14	5.4	12 300	2	267	25	4.3	56	1	55	52	21
Greensburg	1 990	741	741	51	624	135	481	16	5.6	10 900	12	236	31	4.3	44	19	31	29	16
Greenvale	1 284	449	447	23	396	74	315	4	5.9	9 700	23	103	9	4.7	47	5	31	30	14
Guthrie	1 200	448	448	127	418	94	258	45	5.1	5 900	59	150	62	4.0	30	57	47	25	36
Hardinsburg	1 547	560	560	102	430	117	385	37	5.3	11 700	32	151	55	4.0	45	24	38	21	10
Hartford	1 868	721	721	52	582	140	503	21	5.1	10 000	10	167	24	4.1	56	6	42	35	23
Hawesville	1 262	457	457	62	376	89	320	32	5.3	10 500	12	113	20	4.1	51	1	33	28	17
Horse Cave	2 068	773	773	117	616	166	499	51	5.3	9 300	76	230	55	4.0	43	53	62	37	19
Independence	1 784	520	520	30	473	48	414	13	5.6	17 300	—	94	16	4.4	77	—	48	43	6
Irvington	1 300	461	461	102	373	76	338	49	5.2	9 400	55	87	36	4.4	37	22	37	21	19
Jackson	1 887	622	622	138	424	106	311	45	5.4	9 000	4	272	74	4.0	47	—	69	44	21
Jamestown	1 027	425	423	82	369	79	283	37	5.2	7 600	4	106	35	4.2	35	—	20	10	16
Junction City	1 046	344	344	102	309	46	233	67	5.4	6 700	3	87	21	4.5	51	1	37	18	11
La Center	1 044	409	409	51	373	77	297	23	5.0	8 000	21	74	22	3.9	41	14	21	13	15
La Grange	1 713	627	627	62	434	146	356	30	5.3	11 000	45	239	29	4.1	59	18	51	30	18
Lebanon Junction	1 571	480	480	60	424	75	362	30	5.0	7 400	5	109	27	4.1	45	—	67	51	7
Lewisport	1 595	548	548	40	377	66	351	25	5.0	12 500	19	129	11	4.1	108	4	46	41	53
Liberty	1 765	680	680	97	517	139	432	33	5.5	9 500	3	214	57	4.1	45	1	28	18	9
Livermore	1 594	585	585	69	495	104	405	24	4.8	7 400	2	150	40	4.1	37	1	42	35	7
Louisville	1 781	720	720	32	570	137	387	11	5.9	10 400	10	272	14	4.9	52	2	36	34	27
Loyal	1 212	435	435	17	395	50	233	10	5.2	6 800	—	174	7	4.8	38	—	27	23	16
Lynnview	1 165	347	347	—	347	23	307	—	5.2	12 800	—	38	—	4.3	92	—	24	24	—
McRoberts (U)	1 037	321	319	116	309	39	259	76	5.5	5000—	49	26	18	4.1	30	4	39	24	10
Manchester	1 664	566	566	130	468	70	331	44	5.3	10 400	40	195	73	4.1	41	12	61	26	17
Meadow Vale	1 231	305	305	1	301	2	289	1	7.6	30 200	—	1	—	—	—	—	5	5	9
Midway	1 278	384	384	82	315	69	214	31	5.6	12 800	45	147	43	4.4	58	19	34	23	17
Minor Lane Heights	2 217	537	537	3	535	13	488	1	5.4	12 600	—	32	2	5.0	83	—	88	87	1
Morgantown	1 394	545	545	98	420	111	326	29	5.0	9 600	12	182	52	3.9	47	2	29	19	24
Mortons Gap	1 169	403	403	97	376	66	313	56	4.7	5 000	19	68	27	4.3	41	8	49	29	7
Mount Vernon	1 639	604	604	110	496	92	406	47	5.3	10 000	—	159	51	4.2	46	—	33	21	14
Mount Washington	2 020	642	642	24	547	54	491	9	5.4	15 600	1	129	13	4.2	66	—	44	40	15
Muldrough	1 773	749	749	25	292	49	199	2	5.0	10 000	4	428	21	3.3	104	33	72	67	113
Munfordville	1 233	439	439	57	386	83	290	23	5.3	10 900	17	138	30	4.2	49	6	29	25	4
Olive Hill	1 197	487	487	26	358	70	293	7	5.5	9 400	1	120	17	4.2	43	—	23	19	62
Owenton	1 280	545	545	108	401	159	338	49	5.3	11									

Table 27. Selected Characteristics for Places of 1,000 to 2,500 Inhabitants: 1970—Continued

[For minimum base for derived figures (percent, median, etc.) and meaning of symbols, see text]

Places	Total population	Total housing units	Year-round housing units																
			Occupied housing units												1.01 or more persons per room	Vacant for sale only or for rent			
			Owner occupied						Renter occupied										
			Total	Lacking some or all plumbing facilities	In one-unit structures	One-person households	Median number of rooms	Median value (dollars)	With Negro head of household	Total	Lacking some or all plumbing facilities	Median number of rooms	Median contract rent (dollars)	With Negro head of household					
Wickliffe.....	1 211	493	491	98	409	114	351	60	4.6	6 600	24	106	24	4.0	56	3	17	13	11
Williamstown.....	2 063	808	806	105	549	152	501	40	5.1	13 700	3	256	49	3.9	56	1	46	34	25
Windy Hills.....	1 692	564	564	3	562	45	541	—	6.4	29 400	—	18	2	6.1	167	—	3	3	1
Woodland Hills.....	1 233	336	335	2	331	13	303	—	6.2	21 700	—	28	2	6.0	140	—	12	11	3
Woodlawn (U).....	1 639	573	573	53	525	70	471	37	4.8	9 000	—	78	12	4.5	58	—	42	36	9
Woodlawn Park.....	1 237	347	347	2	347	16	333	2	6.2	22 500	—	11	—	5.7	163	—	7	7	1
Worthington.....	1 364	432	431	9	415	31	315	4	5.2	9 600	—	88	3	4.6	57	—	33	33	7

Table 28. Selected Characteristics for Housing Units With Negro Head of Household, for Places of 1,000 to 2,500 Inhabitants: 1970

[For minimum base for derived figures (percent, median, etc.) and meaning of symbols, see text]

Places With 400 or More Negro Population	Total Negro population	Occupied housing units													
		Owner occupied						Renter occupied						1.01 or more persons per room	
		Total	Lacking some or all plumbing facilities	In one-unit structures	One-person households	Median number of rooms	Median value (dollars)	Total	Lacking some or all plumbing facilities	Median number of rooms	Median contract rent (dollars)	Total	With all plumbing facilities		
Earlington.....	694	208	74	206	45	175	49	4.4	5000—	33	21	4.1	30—	50	24
Eminence.....	472	134	84	124	29	79	37	4.8	5 200	55	47	2.7	30—	43	12
Horse Cave.....	433	129	59	108	30	76	28	4.1	5000—	53	31	3.8	30—	32	13

Table 29. Selected Characteristics for Counties: 1970

[For minimum base for derived figures (percent, median, etc.) and meaning of symbols, see text]

Counties	Total population	Total housing units	Year-round housing units														
			Occupied housing units												1.01 or more persons per room	Vacant for sale only or for rent	
			Owner occupied						Renter occupied								
			Total	Lacking some or all plumbing facilities	In one-unit structures	One-person households	Median number of rooms	With Negro head of household	Median value (dollars)	Total	Lacking some or all plumbing facilities	Median contract rent (dollars)	With all plumbing facilities				
Adair.....	13 037	4 793	4 780	2 342	4 439	643	5.2	167	3 235	8 000	972	577	36	394	117	239	
Allen.....	12 598	4 662	4 615	1 710	4 056	582	4.8	76	3 060	8 400	1 158	550	38	369	146	103	
Anderson.....	9 358	3 284	3 278	997	2 914	419	5.2	114	2 264	12 800	752	306	54	244	106	111	
Ballard.....	8 276	3 153	3 148	595	2 859	525	4.9	137	2 324	6 900	582	169	44	164	113	95	
Barren.....	28 677	10 164	10 146	2 551	8 824	1 342	5.1	545	6 368	11 000	3 033	991	48	818	466	288	
Bath.....	9 235	3 213	3 200	1 652	2 868	405	5.3	111	1 923	7 400	983	676	30	319	64	179	
Bell.....	31 087	9 963	9 956	4 105	8 580	1 406	4.7	310	5 593	5 500	3 747	1 792	30	1 593	469	278	
Boone.....	32 812	9 853	9 793	1 030	7 926	826	5.1	43	6 790	16 800	2 492	397	107	1 025	822	309	
Bourbon.....	18 476	6 350	6 334	1 371	5 212	1 021	5.1	746	3 404	12 200	2 523	753	54	524	291	183	
Boyd.....	52 376	17 779	17 772	1 024	14 868	2 446	5.1	237	11 770	12 800	4 838	425	60	1 289	1 070	667	
Boyle.....	21 090	7 267	7 263	1 357	6 082	1 212	5.1	818	4 495	12 400	2 327	581	55	536	288	166	
Bracken.....	7 227	2 607	2 593	1 081	2 282	391	5.6	20	1 556	9 100	783	451	34	199	91	117	
Breathitt.....	14 221	4 285	4 279	2 696	3 893	470	4.6	5	2 331	5000—	1 468	1 045	30—	867	166	209	
Breckinridge.....	14 789	5 686	5 176	1 945	4 483	703	4.9	179	3 514	7 800	1 103	593	38	539	241	168	
Bullitt.....	26 090	7 732	7 664	1 380	6 520	659	4.9	68	5 842	12 200	1 373	451	60	1 071	732	203	
Butler.....	9 723	3 467	3 465	1 778	3 122	394	4.5	20	2 341	5 900	742	469	35	406	120	78	
Caldwell.....	13 179	4 936	4 932	1 324	4 382	840	4.7	292	3 224	8 200	1 329	442	43	363	188	135	
Calloway.....	27 692	9 863	9 695	1 359	7 399	1 394	4.8	237	6 288	14 000	2 814	392	65	465	329	218	
Campbell.....	88 501	28 095	28 080	1 506	18 725	4 734	4.9	220	18 082	14 700	8 863	661	69	3 188	2 906	745	
Carlisle.....	5 354	2 027	2 026	401	1 821	337	4.9	19	1 515	7 100	398	128	31	122	85	32	
Carroll.....	8 523	2 967	2 958	940	2 408	497	5.0	64	1 709	11 000	1 046	451	47	258	111	80	
Carter.....	19 850	6 407	6 402	2 552	5 652	736	5.0	5	4 448	7 200	1 428	794	36	804	285	200	
Casey.....	12 930	4 550	4 543	2 598	4 208	591	5.1	9	2 963	6 600	1 097	785	31	476	85	142	
Christian.....	56 224	16 227	16 215	2 606	12 632	2 224	4.9	3 003	8 851	10 600	6 009	1 046	56	1 483	1 044	679	
Clark.....	24 090	8 193	8 184	1 313	6 342	1 116	5.2	586	4 649	15 400	2 997	680	63	632	434	335	
Clay.....	18 481	5 464	5 462	3 593	5 179	462	4.4	73	3 025	5000—	1 754	1 352	30—	1 275	165	408	
Clinton.....	8 174	2 854	2 844	1 416	2 599	336	5.0	9	1 944	6 100	621	409	30—	314	74	96	
Crittenden.....	8 493	3 373	3 366	1 078	2 939	607	4.7	39	2 272	6 900	750	316	40	245	101	88	
Cumberland.....	6 850	2 604	2 601	1 362	2 458	325	5.1	124	1 552	5 900	656	406	33	242	70	103	
Daviess.....	79 486	25 374	25 333	2 490	20 847	3 691	5.0	1 008	16 860	14 000	7 152	1 134	62	2 531	2 145	820	

Table 29. Selected Characteristics for Counties: 1970—Continued

[For minimum base for derived figures (percent, median, etc.) and meaning of symbols, see text]

Counties	Total population	Total housing units	Year-round housing units													
			Total	Lacking some or all plumbing facilities		In one-unit structures	Occupied housing units				With all plumbing facilities	Vacant for sale only or for rent				
				Total	One-person households		Median number of rooms	With Negro head of household	Owner occupied				Renter occupied		1.01 or more persons per room	
									Total	Median value (dollars)			Total	Lacking some or all plumbing facilities		Median contract rent (dollars)
Edmonson	8 751	3 105	3 090	1 302	2 854	311	4.7	25	2 161	7 000	559	311	34	337	114	129
Elliott	5 933	1 881	1 877	1 037	1 680	175	4.8	1	1 268	7 100	378	288	30-	394	80	71
Estill	12 752	4 241	4 228	1 992	3 754	554	5.0	9	2 798	6 900	1 195	710	34	543	124	105
Fayette	174 323	59 528	59 484	2 254	38 019	9 195	5.0	6 410	30 113	19 100	24 394	1 451	96	3 894	3 564	4 138
Fleming	11 366	4 099	4 044	1 964	3 611	614	5.4	86	2 566	8 900	1 114	703	36	311	91	148
Floyd	35 889	11 412	11 387	4 312	10 536	1 180	4.9	64	6 912	5 300	3 117	1 695	30	1 742	548	606
Franklin	34 481	11 732	11 721	1 221	8 637	1 910	5.2	649	7 094	16 400	3 950	551	69	755	571	362
Fulton	10 183	3 788	3 762	822	3 126	766	5.0	437	2 257	8 500	1 223	402	41	315	171	61
Gallatin	4 134	1 465	1 465	544	1 228	213	4.9	30	848	10 700	462	247	39	150	78	43
Garrard	9 457	3 568	3 442	1 174	3 149	487	5.2	225	2 101	11 600	1 074	527	41	220	79	150
Grant	9 999	3 984	3 607	1 271	2 984	532	4.8	15	2 372	11 300	898	431	51	316	145	81
Groves	30 939	11 655	11 640	2 155	10 220	1 810	4.8	498	8 236	9 500	2 588	668	44	678	454	357
Grayson	16 445	6 314	6 255	2 644	5 732	745	4.7	41	4 119	7 300	1 074	592	38	650	280	153
Green	10 350	3 940	3 894	1 621	3 615	443	5.1	122	2 551	8 800	883	462	37	290	106	120
Greenup	33 192	10 426	10 406	1 795	9 538	985	5.1	31	7 512	11 100	2 154	590	53	1 067	698	319
Hancock	7 080	2 371	2 369	621	1 859	261	4.8	36	1 606	10 500	505	177	69	254	147	139
Hardin	78 421	18 388	18 366	2 293	11 658	1 731	4.9	991	10 069	13 600	6 981	639	85	1 744	1 340	679
Harlan	37 370	12 464	12 437	5 114	11 204	1 682	4.7	668	6 546	5000-	4 622	2 368	50-	1 839	638	674
Harrison	14 158	5 068	5 059	1 481	4 235	839	5.0	178	2 789	13 300	1 918	636	54	363	196	152
Hart	13 980	5 025	4 976	2 050	4 555	648	4.9	352	3 154	7 900	1 336	771	37	490	155	112
Henderson	36 031	12 267	12 208	1 602	9 587	1 841	4.7	876	7 637	11 500	3 863	681	61	1 190	923	342
Henry	10 910	3 927	3 925	1 197	3 537	604	5.3	226	2 420	10 800	1 208	544	41	325	137	85
Hickman	6 264	2 394	2 353	542	2 093	361	5.0	183	1 542	8 800	555	214	34	195	109	88
Hopkins	38 167	13 490	13 460	3 083	11 942	2 120	4.8	898	9 084	7 900	3 468	947	49	1 182	685	407
Jackson	10 005	3 359	3 358	2 178	3 222	376	4.8	2	2 220	5000-	762	617	30-	487	79	129
Jefferson	695 055	226 493	226 406	7 721	162 538	35 435	5.0	28 604	140 488	15 400	75 672	4 492	77	19 530	18 563	7 415
Jessamine	17 430	5 596	5 581	1 317	4 386	669	4.9	351	3 096	13 000	2 151	642	60	502	264	130
Johnson	17 539	6 023	6 017	2 265	5 444	744	5.0	1	3 734	6 600	1 689	741	39	681	220	231
Kenton	129 440	42 455	42 362	2 428	27 419	7 405	4.8	1 227	25 824	15 300	14 502	1 122	71	4 499	4 121	1 456
Knott	14 698	4 368	4 341	2 441	4 089	428	4.7	31	2 626	5000-	1 233	927	30-	894	189	207
Knox	23 689	7 709	7 699	3 746	7 185	948	4.8	126	4 596	6 200	2 391	1 340	31	1 165	264	374
Larue	10 672	3 641	3 635	1 034	3 352	494	5.1	125	2 635	9 300	699	310	45	328	172	102
Laurel	27 386	8 757	8 745	3 299	7 881	959	4.9	58	5 916	9 100	2 129	1 076	43	1 161	424	227
Lawrence	10 726	3 957	3 932	1 944	3 654	437	5.2	15	2 257	8 200	1 036	590	40	409	134	298
Lee	6 587	2 314	2 309	1 386	2 091	301	4.7	12	1 422	5000-	587	393	30-	338	65	98
Leslie	11 623	3 277	3 274	2 283	3 128	267	4.4	-	1 794	5000-	1 179	968	30-	873	111	165
Letcher	23 165	7 599	7 584	3 716	7 066	883	4.8	129	4 754	5000-	2 054	1 352	30-	1 103	262	355
Lewis	12 355	4 120	4 097	2 151	3 818	477	5.1	5	2 441	6 800	1 171	787	30	503	120	154
Lincoln	16 663	5 762	5 752	2 499	5 250	735	5.1	270	3 698	7 400	1 523	858	35	607	188	166
Livingston	7 596	2 982	2 975	908	2 659	446	4.8	18	2 126	7 800	516	207	43	170	86	55
Lyon	21 793	7 627	7 621	1 977	6 782	1 044	5.1	611	4 861	9 500	2 188	719	47	656	366	223
Madison	5 562	1 887	1 876	389	1 596	307	4.9	69	1 266	12 000	379	100	42	87	49	66
McCracken	58 281	21 131	21 124	1 709	16 750	3 552	4.9	1 835	14 014	11 300	5 873	507	60	1 195	1 003	735
McCreary	12 548	3 903	3 891	2 154	3 574	471	4.7	4	2 343	5000-	1 160	736	30-	703	164	183
McLean	9 062	3 380	3 348	864	2 948	475	4.8	15	2 382	7 800	673	263	36	244	147	120
Madison	42 730	12 597	12 584	3 351	9 736	1 740	4.9	758	6 782	13 400	5 142	1 683	64	1 171	611	316
Magoffin	10 443	3 089	3 083	1 545	2 860	264	5.0	-	2 035	5 900	767	551	30-	562	165	165
Marion	16 714	4 767	4 753	1 603	4 194	631	5.2	331	3 129	10 500	1 250	565	44	783	443	185
Marshall	20 381	7 915	7 903	1 069	6 643	831	4.9	-	5 704	11 700	1 072	218	53	443	315	196
Martin	9 377	2 614	2 611	1 332	2 488	318	4.8	-	1 644	5000-	791	520	30-	597	169	87
Masson	17 273	6 007	5 997	1 542	4 918	996	5.2	430	3 137	12 700	2 451	780	50	532	312	165
Meade	18 796	5 787	5 778	815	3 180	410	5.0	271	2 592	10 800	2 743	257	95	669	490	204
Menifee	4 050	1 338	1 331	706	1 215	133	4.9	1	873	6 700	309	222	30	170	50	47
Mercer	15 960	6 099	6 098	1 325	5 329	817	5.2	258	3 674	12 300	1 659	492	52	400	219	260
Metcalfe	8 177	2 936	2 936	1 468	2 791	351	5.0	83	1 942	6 700	702	500	31	289	86	113
Monroe	11 642	4 283	4 277	1 898	3 979	547	4.9	106	2 689	7 100	1 087	579	34	386	133	100
Montgomery	15 364	5 128	5 120	1 219	4 151	741	5.2	344	3 004	12 300	1 846	630	52	453	225	148
Morgan	10 019	3 313	3 313	1 678	3 081	352	5.2	2	2 030	8 400	923	625	35	400	113	137
Muhlenberg	27 537	9 578	9 565	2 645	8 438	1 321	4.8	326	6 798	7 400	2 064	823	45	899	448	304
Nelson	23 477	6 742	6 742	1 767	5 626	859	5.3	465	4 511	10 700	1 707	649	51	999	617	145
Nicholas	6 508	2 426	2 404	1 101	2 072	363	5.3	45	1 402	10 200	741	434	41	186	52	110
Ohio	18 790	6 722	6 715	2 552	6 007	926	4.7	81	4 684	7 300	1 419	700	42	694	309	155
Oldham	14 687	4 248	4 126	608	3 487	480	5.2	175	2 625	14 400	1 173	250	62	442	310	94
Owen	7 470	3 103	3 070	1 381	2 766	474	5.0	85	1 759	8 700	805	508	36	214	58	167
Owsley	5 023	1 766	1 766	1 288	1 695	168	4.7	3	1 021	5000-	439	370	30-	294	32	60
Pendleton	9 949	3 417	3 388	1 151	2 982	476	5.2	17	2 239	10 300	860	393	48	323	165	130
Perry	25 714	7 900	7 859	3 746	6 962	816	4.7	166	4 433	5 200	2 490	1 418	30	1 433	421	336
Pike	61 059	18 725	18 692	6 896	16 716	1 835	4.7	107	11 519	5 900	5 816	2 808	32	3 105	1 146	627
Powell	7 704	2 401	2 399	871	2 127	241	5.0	22	1 564	7 700	652	341	39	350	139	80
Pulaski	35 234	13 004	12 921	4 607	11 455	1 638	5.1	179	8 364	9 000	2 890	1 279	44	1 124	442	498
Robertson	2 163	830	829	477	773	123	5.6	5	487	9 200	243	185	30	50	15	30
Rockcastle	12 305	4 007	4 001	2 099	3 674	424	4.7	1	2 632	6 000	983	667	31	593	127	167
Rowan	17 010	4 495	4 488	1 158	3 596	582	4.9	6	2 734	11 200	1 386	426	62	395	188	217
Russell	10 542	4 297	4 070	1 382	3 815	471	5.0	24	2 765	7 600	694	389	31	328	121	193
Scott	17 948	5 856	5 845	1 359	4 541	814	5.0	501	3 330	14 200	2 088	575	61	496	306	250
Shelby	18 999	6 450	6 417	1 648	5 489	871	5.3	653	3 665	13 200	2 289	878	52	525	254	229
Simpson	13 054</															

Table 30. Selected Characteristics of Housing Units With Negro Head of Household, for Counties: 1970

(For minimum base for derived figures (percent, median, etc.) and meaning of symbols, see text)

Counties With 400 or More Negro Population	Occupied housing units												
	Total Negro population					Owner occupied		Renter occupied			1.01 or more persons per room		
		Total	Lacking some or all plumbing facilities	In one-unit structures	One-person households	Median number of rooms	Total	Median value (dollars)	Total	Lacking some or all plumbing facilities	Median contract rent (dollars)	Total	With all plumbing facilities
Adair	589	167	118	160	37	4.9	116	5000-	51	43	30-	31	6
Anderson	443	114	52	105	23	4.3	72	6 300	42	29	30-	30	10
Ballard	413	137	85	126	43	4.2	96	5000-	41	34	30-	22	5
Barren	1 784	545	195	459	129	4.4	235	5 900	310	111	37	102	59
Both	400	111	74	98	20	4.4	73	5000-	38	34	30-	28	8
Bell	1 057	310	103	269	67	4.9	173	5000-	137	52	30	54	28
Bourbon	2 266	746	285	659	199	4.5	434	5 800	312	140	31	117	52
Boyd	821	237	9	196	49	5.1	137	8 200	100	6	47	21	21
Boyle	2 434	818	248	678	195	4.5	404	6 400	414	148	37	115	70
Breckinridge	674	179	117	164	34	4.5	115	5000-	64	56	30-	47	13
Caldwell	927	292	184	271	78	4.1	162	5000-	130	98	30-	61	16
Calloway	824	237	49	177	46	4.5	122	6 400	115	33	36	32	21
Campbell	801	220	11	113	58	4.2	67	7 300	153	5	54	43	41
Christian	12 294	3 003	1 039	2 457	577	4.4	1 391	6 200	1 612	571	41	697	414
Clark	1 843	586	92	489	149	4.9	300	6 000	286	46	39	77	52
Cumberland	443	124	88	117	28	4.6	81	5000-	43	33	30-	25	5
Daviess	3 295	1 008	219	830	252	4.2	436	7 900	572	176	37	192	147
Fayette	21 467	6 410	439	4 228	1 412	4.2	2 343	9 400	4 067	285	62	1 156	1 076
Franklin	2 691	649	33	357	174	4.3	273	11 800	376	22	51	72	69
Fulton	1 668	437	235	366	102	4.2	151	5000-	286	177	30	128	56
Garrard	711	225	96	201	53	4.7	118	5 000	107	54	30	38	12
Graves	1 480	498	201	439	120	4.2	261	5000-	237	107	31	82	49
Green	453	122	81	110	25	5.0	81	5 100	41	28	30	28	5
Hardin	6 260	991	132	391	112	4.8	283	6 800	708	54	82	181	149
Harlan	2 293	668	282	555	144	4.3	372	5000-	296	189	30-	142	77
Harrison	498	178	44	137	58	4.5	76	7 100	102	31	33	17	13
Hart	1 365	352	226	326	62	4.2	189	5000-	163	131	30-	97	26
Henderson	3 003	876	273	746	173	4.1	478	6 800	398	145	37	191	130
Henry	776	226	139	209	52	4.2	132	5 500	94	80	30-	65	20
Hickman	773	183	106	154	36	4.2	84	5000-	99	78	30-	60	19
Hopkins	2 961	898	296	820	231	4.4	599	5000-	299	112	35	168	101
Jefferson	95 588	28 604	1 478	18 088	6 205	4.5	13 328	10 300	15 276	1 070	54	4 860	4 635
Jessamine	1 159	351	191	307	83	4.8	199	5 100	152	100	30	53	15
Kenton	3 699	1 227	153	579	385	3.9	504	8 300	723	108	48	209	184
Larue	500	125	56	114	23	4.8	95	6 200	30	19	30-	32	15
Letcher	418	129	57	114	31	5.7	113	5000-	16	13	30-	14	9
Lincoln	897	270	159	255	56	4.6	176	5000-	94	62	30-	51	18
Logan	2 182	611	305	559	133	4.3	293	5 000	318	188	31	131	54
Lyon	404	69	20	59	27	4.1	43	6 700	26	9	37	6	5
McCracken	5 960	1 835	218	1 412	447	4.5	921	5 900	914	108	36	277	225
Madison	2 752	758	348	664	175	4.6	346	6 500	412	228	35	125	63
Marion	1 457	331	126	280	55	4.5	186	6 600	145	66	33	117	71
Mason	1 608	430	172	333	83	4.5	196	6 200	234	98	42	101	58
Meade	1 072	271	61	110	20	4.9	92	6 200	179	12	109	52	29
Mercer	804	258	107	240	69	4.5	158	5000-	100	45	31	44	24
Montgomery	1 124	344	134	299	78	4.9	197	5000-	147	69	30	53	29
Muhlenberg	1 160	326	158	311	82	4.7	232	5000-	94	58	30-	58	26
Nelson	1 781	465	199	337	92	4.6	228	6 900	237	117	38	113	62
Oldham	1 287	175	94	159	23	4.4	115	5 600	60	40	34	57	21
Perry	694	166	76	124	29	4.9	85	5000-	81	37	33	46	18
Pike	401	107	44	97	18	4.5	80	5000-	27	19	30-	30	17
Pulaski	568	179	72	159	45	4.9	119	5000-	60	27	31	22	10
Scott	1 653	501	173	423	120	4.6	311	5 900	190	53	39	81	49
Shelby	2 432	653	379	554	116	4.3	268	6 800	385	268	36	166	45
Simpson	1 607	447	227	398	99	4.4	240	5 900	207	147	30-	102	37
Taylor	1 047	277	132	268	56	4.9	179	6 600	98	59	31	55	26
Todd	1 532	442	280	420	125	4.2	236	5000-	206	168	30-	112	38
Trigg	1 543	362	269	350	74	4.3	220	5000-	142	119	30-	130	31
Union	2 824	348	148	305	92	4.5	250	5000-	98	47	34	68	32
Warren	4 866	1 360	413	1 143	250	4.4	645	7 500	715	253	41	272	167
Washington	1 126	264	147	237	50	4.5	110	5 900	154	101	30	90	34
Webster	933	345	203	336	107	4.2	254	5000-	91	66	30-	53	16
Woodford	1 542	460	176	402	106	4.5	287	6 700	173	69	40	92	50

Table A-1. Computer Allocation Rates for Nonresponse or Inconsistency for the State: 1970

[The term "allocation" means that a characteristic was assigned in the absence of a machine-readable entry or changed to make consistent with other entries during the computer editing. For minimum base for derived figures (percent, median, etc.) and meaning of symbols, see text]

The State
Inside and Outside Standard
Metropolitan Statistical Areas
Urban and Rural

	The State	Inside SMSA's			Outside SMSA's	Urban	Rural
		Total	In central cities	Not in central cities			
All year-round housing units (number)	1 060 364	421 438	196 309	225 129	638 926	556 850	503 514
Piped water in structure	2.5	2.2	2.4	2.0	2.6	2.2	2.7
Hot and cold	2.0	2.1	2.4	1.9	2.0	2.2	1.9
Cold only	0.2	-	-	-	0.2	0.1	0.3
None	0.3	-	-	-	0.4	-	0.5
Flush toilet	1.8	1.7	1.9	1.6	1.9	1.7	1.9
For exclusive use of household	1.4	1.6	1.8	1.5	1.3	1.6	1.2
Also used by another household	-	-	0.1	-	-	-	-
None	0.4	-	-	0.1	0.6	-	0.8
Bathtub or shower	1.8	1.6	1.8	1.5	1.9	1.6	2.0
For exclusive use of household	1.3	1.5	1.7	1.4	1.2	1.5	1.1
Also used by another household	-	-	0.1	-	-	-	-
None	0.5	0.1	-	0.1	0.7	0.1	0.9
Complete kitchen facilities	3.6	2.1	2.2	2.0	4.6	2.1	5.3
For exclusive use of household	1.6	1.8	2.1	1.6	1.4	1.8	1.3
Also used by another household	-	-	-	-	-	-	-
No complete kitchen facilities	2.0	0.3	0.1	0.4	3.1	0.2	4.0
Units in structure	3.4	2.6	2.9	2.3	4.0	2.8	4.1
1	1.8	1.2	1.2	1.3	2.2	1.3	2.4
2 or more	0.7	1.0	1.6	0.5	1.2	1.2	0.2
Mobile home or trailer	0.9	0.3	0.2	0.5	1.3	0.3	1.5
Rooms	1.6	1.6	1.8	1.5	1.6	1.6	1.7
1 room	-	-	0.1	-	-	-	-
2 rooms	0.1	0.1	0.2	-	-	0.1	-
3 rooms	0.2	0.2	0.3	0.2	0.1	0.2	0.1
4 rooms	0.4	0.4	0.4	0.3	0.5	0.4	0.5
5 rooms	0.4	0.4	0.4	0.4	0.4	0.4	0.5
6 rooms	0.3	0.3	0.2	0.3	0.3	0.3	0.3
7 rooms	0.1	0.1	0.1	0.1	0.1	0.1	0.1
8 rooms	0.1	0.1	0.1	0.1	0.1	0.1	0.1
9 rooms or more	-	-	-	-	-	-	-
Access	0.3	0.6	0.9	0.3	0.2	0.6	0.1
Specified owner occupied (number)¹	474 954	228 012	89 178	138 834	246 942	294 659	180 295
Value	2.8	2.4	2.5	2.3	3.3	2.2	3.9
Less than \$5,000	0.7	0.1	0.2	0.1	1.0	0.2	1.4
\$5,000 to \$9,999	0.7	0.5	0.7	0.4	1.1	0.5	1.1
\$10,000 to \$14,999	0.6	0.7	0.8	0.7	0.5	0.6	0.6
\$15,000 to \$19,999	0.4	0.5	0.4	0.6	0.3	0.4	0.4
\$20,000 to \$24,999	0.2	0.2	0.2	0.3	0.2	0.2	0.2
\$25,000 to \$34,999	0.1	0.1	0.1	0.2	0.1	0.1	0.1
\$35,000 to \$49,999	0.1	0.1	-	0.1	-	0.1	0.1
\$50,000 or more	-	-	-	-	-	-	-
Specified vacant for sale (number)¹	6 077	2 582	1 046	1 536	3 495	3 533	2 544
Sales price asked	13.1	11.2	13.7	9.6	14.5	11.7	15.1
Specified renter occupied (number)²	246 294	131 599	82 473	49 126	114 695	187 618	58 676
Contract rent	8.2	6.7	7.4	5.5	9.9	7.1	11.7
Less than \$30	1.8	0.3	0.2	0.4	3.5	0.6	5.6
\$30 to \$39	0.9	0.5	0.7	0.3	1.3	0.7	1.6
\$40 to \$59	1.7	1.5	1.7	1.0	2.0	1.6	2.1
\$60 to \$79	1.6	1.7	1.9	1.2	1.6	1.7	1.2
\$80 to \$99	0.9	1.1	1.2	0.8	0.6	1.0	0.4
\$100 to \$119	0.6	0.7	0.8	0.7	0.4	0.7	0.4
\$120 to \$149	0.5	0.6	0.6	0.7	0.3	0.5	0.2
\$150 to \$199	0.2	0.3	0.2	0.3	0.1	0.2	0.1
\$200 or more	0.1	0.1	0.1	0.1	-	0.1	-
Specified vacant for rent (number)³	24 991	12 768	8 216	4 552	12 223	16 753	8 238
Rent asked	37.3	23.9	25.6	21.0	51.3	27.0	58.3
All occupied housing units (number)	983 665	399 340	183 863	215 477	584 325	527 148	456 517
Tenure	2.4	2.1	2.4	2.0	2.6	2.2	2.7
Owner occupied	1.4	1.1	1.0	1.3	1.6	1.1	1.8
Cooperative or condominium	-	-	-	-	-	-	-
Rented for cash rent	0.9	1.0	1.3	0.6	0.8	1.0	0.7
No cash rent	0.1	-	-	-	0.2	0.1	0.2
Telephone	3.9	4.2	5.2	3.3	3.6	4.0	3.6
Available	2.9	3.4	4.0	2.9	2.5	3.3	2.4
None	1.0	0.8	1.2	0.4	1.1	0.8	1.2
All year-round vacant housing units (number) ..	76 699	22 098	12 446	9 652	54 601	29 702	46 997
Vacancy status	3.7	3.6	4.4	2.7	3.7	3.9	3.6
For sale only	1.4	1.0	0.8	1.2	1.6	1.1	1.6
For rent	1.7	2.2	3.1	1.0	1.5	2.4	1.2
Other year-round	0.6	0.5	0.5	0.4	0.7	0.5	0.8
Duration of vacancy	16.5	14.1	14.3	13.9	17.5	15.5	17.2
Less than 2 months	6.1	7.3	8.4	5.8	5.6	8.1	4.8
2 up to 6 months	4.3	3.6	3.4	3.9	4.6	3.7	4.7
6 months or more	6.2	3.3	2.5	4.2	7.3	3.7	7.7

¹Limited to one-family homes on less than 10 acres and no business on property.

²Excludes one-family homes on 10 acres or more and all "no cash rent" units.

³Excludes one-family homes on 10 acres or more.

Table A-2. Computer Allocation Rates for Nonresponse or Inconsistency for Areas and Places: 1970

(The term "allocation" means that a characteristic was assigned in the absence of a machine-readable entry or changed to make consistent with other entries during the computer editing. For minimum base for derived figures (percent, median, etc.) and meaning of symbols, see text)

Standard Metropolitan Statistical Areas Places of 2,500 Inhabitants or More

	Year-round housing units							Occupied housing units				Year-round vacant housing units					
	Total	Percent allocations						Total	Percent allocations			Total	Percent allocations				
		Access	Complete kitchen facilities	Rooms	Piped water	Flush toilet	Bathtub or shower		Units in structure	Telephone	Tenure		Value ¹	Contract rent ²	Vacancy status	Sales price asked ¹	Rent asked ³
STANDARD METROPOLITAN STATISTICAL AREAS																	
Cincinnati, Ohio-Ky.-Ind.	452 496	0.7	1.9	1.5	2.0	1.6	1.5	2.4	430 771	4.0	2.2	2.8	5.3	21 725	2.4	12.4	17.3
Evansville, Ind.-Ky.	79 177	0.3	1.9	1.3	1.9	1.4	1.4	2.5	74 855	3.0	1.8	1.6	10.0	4 322	2.5	8.1	35.4
Huntington-Ashland, W. Va.-Ky.-Ohio	87 132	0.3	2.7	1.6	2.4	1.7	1.7	3.3	81 349	3.6	2.0	2.3	9.5	5 783	2.5	8.6	34.2
Lexington	59 484	0.7	2.0	1.7	2.2	1.7	1.6	3.0	54 507	4.9	2.7	1.9	11.6	4 977	3.1	5.6	17.0
Louisville, Ky.-Ind.	268 695	0.6	2.0	1.6	2.0	1.5	1.5	2.4	256 980	4.3	2.0	2.3	5.8	11 715	4.8	12.7	31.4
Owensboro	25 333	0.3	2.1	1.3	2.7	2.2	1.6	2.6	24 012	3.0	1.8	1.8	7.9	1 321	1.4	5.9	28.2
PLACES OF 2,500 INHABITANTS OR MORE																	
Alexandria	1 093	0.2	1.0	0.9	0.8	0.6	0.8	2.1	1 069	2.3	1.8	1.7	7.9	24	4.2	-	-
Ashland	10 769	0.6	2.1	1.6	2.1	1.4	1.4	2.6	9 954	4.0	1.8	2.3	8.2	815	2.9	11.1	28.6
Barbourville	1 148	0.3	1.5	1.2	2.7	1.9	1.2	4.4	1 102	4.9	1.8	5.7	9.9	46	21.7	-	90.9
Bardonia	1 831	0.5	1.4	0.9	2.0	1.5	1.0	1.4	1 758	1.5	1.3	0.8	9.7	73	1.4	9.1	26.5
Beaver Dam	952	0.1	0.4	0.4	0.8	0.7	0.5	1.4	911	0.8	0.9	0.8	6.2	41	7.3	-	16.7
Bellevue	3 050	0.9	3.2	2.9	3.3	3.3	2.9	3.1	2 946	4.4	3.5	4.7	4.1	104	1.0	-	10.4
Benton	1 439	-	0.8	0.2	0.9	0.6	0.6	2.4	1 367	1.5	0.2	0.9	19.3	72	4.2	4.5	42.1
Berea	2 122	0.2	1.9	1.6	2.8	1.9	1.3	2.3	2 031	2.0	1.1	0.6	6.2	91	4.4	35.7	71.8
Bowling Green	11 507	0.9	3.1	2.7	3.6	2.7	3.0	3.3	10 988	4.2	3.1	2.4	10.0	519	6.4	21.2	19.5
Buechel (U)	1 748	0.3	1.1	4.7	1.4	1.1	0.9	1.5	1 596	3.2	1.6	1.7	4.6	152	-	20.0	50.4
Campbellsville	2 620	0.3	3.1	2.0	3.9	3.1	2.8	3.1	2 452	5.1	2.3	2.9	7.3	168	5.4	34.4	46.8
Carrollton	1 430	0.4	2.7	1.6	1.8	1.4	1.3	3.2	1 366	4.2	2.0	1.6	6.6	64	14.1	-	37.0
Catlettsburg	1 162	0.5	2.6	2.3	3.4	2.7	2.2	5.9	1 106	3.3	1.8	2.9	2.5	56	8.9	44.4	25.9
Central City	1 271	0.1	3.5	1.4	1.8	1.4	2.2	2.7	1 185	2.4	2.2	1.7	4.7	86	2.3	11.1	52.3
Cold Spring	1 513	0.1	0.7	0.5	0.8	0.5	0.5	0.6	1 431	1.7	0.7	1.6	2.2	82	-	-	6.0
Columbia	1 162	0.1	3.8	2.1	2.6	2.2	2.0	4.9	1 094	3.0	3.3	5.2	2.2	68	20.6	18.2	100.0
Corbin	2 777	0.1	1.4	1.2	1.8	1.2	1.0	2.6	2 623	3.0	2.1	2.2	3.2	154	1.3	30.0	33.9
Covington	19 416	0.7	1.4	1.1	1.4	1.2	1.2	2.0	18 134	3.7	1.9	2.9	3.7	1 282	0.8	5.3	5.1
Cumberland	1 200	0.5	3.3	1.8	3.8	2.9	2.3	4.0	1 085	3.3	1.7	1.5	5.9	115	2.6	52.4	77.3
Cynthiana	2 401	0.2	0.3	0.2	0.8	0.5	0.2	0.8	2 296	0.9	0.5	0.4	2.4	105	1.0	-	13.5
Danville	4 024	0.6	2.4	2.2	2.8	2.1	2.1	3.0	3 870	3.3	2.5	2.5	7.3	154	3.9	8.7	17.2
Dawson Springs	1 129	0.2	3.4	1.8	4.1	2.7	2.0	4.3	1 049	5.3	4.1	2.5	13.8	80	2.5	8.3	38.7
Dayton	2 636	1.1	3.9	3.9	4.1	3.9	3.8	4.4	2 506	5.8	4.9	4.9	6.3	130	1.5	-	4.1
Edgewood	1 016	-	1.2	1.2	2.5	2.2	1.1	1.2	1 007	1.6	2.0	2.1	2.4	9	-	-	-
Elizabethtown	4 144	0.4	1.8	1.3	1.9	1.4	1.3	2.6	3 938	3.3	2.1	1.7	17.3	206	2.9	12.5	38.9
Elsmere	1 502	0.4	1.7	1.1	2.5	2.3	1.5	1.7	1 461	3.0	1.5	1.5	7.9	41	-	-	94.4
Erlanger	3 880	0.4	1.3	1.0	2.7	2.5	1.1	1.3	3 748	2.6	1.3	1.7	2.6	132	7.6	7.7	13.6
Falmouth	973	0.2	2.0	0.7	1.8	1.2	1.4	4.0	932	2.7	1.1	1.3	7.1	41	2.4	-	17.6
Flatwoods	2 213	-	1.0	0.5	1.8	1.0	0.7	2.6	2 097	2.0	1.0	1.0	10.2	116	-	4.3	71.4
Florence	3 659	0.6	1.9	1.8	2.3	1.7	1.8	2.5	3 387	5.0	2.5	2.5	7.3	272	0.7	-	11.2
Fort Campbell North (U)	1 786	1.6	2.1	1.2	1.3	1.3	1.2	45.9	1 659	3.6	8.3	-	8.9	127	-	-	-
Fort Knox (U)	4 290	0.9	0.6	0.7	0.9	0.6	0.6	3.3	4 100	3.8	6.2	-	8.3	190	-	-	-
Fort Mitchell	2 428	0.6	1.2	1.0	1.7	1.3	1.1	2.2	2 275	3.9	1.9	1.6	5.7	153	4.6	-	27.3
Fort Thomas	5 245	0.7	3.0	2.7	2.9	2.7	2.7	3.3	5 151	3.5	3.3	3.2	5.3	94	1.1	-	9.8
Fort Wright-lookout Heights	1 408	0.4	1.6	1.0	2.3	1.8	1.3	1.2	1 394	1.9	0.9	1.3	3.9	14	-	-	-
Frankfort	7 573	0.7	1.7	1.8	1.9	1.3	1.2	2.4	7 131	4.4	2.1	1.8	9.0	442	2.3	2.0	21.0
Franklin	2 371	0.2	1.7	0.9	1.7	0.9	1.0	2.4	2 279	2.2	1.0	1.8	5.3	92	2.2	-	61.0
Fulton	1 311	0.5	2.4	1.8	3.3	2.5	2.1	3.7	1 238	2.7	2.4	1.9	2.5	73	1.4	12.5	26.1
Georgetown	2 742	0.4	2.4	1.8	2.8	2.2	1.9	3.5	2 603	4.7	2.2	2.7	7.1	139	4.3	16.7	22.4
Glasgow	4 012	0.2	2.3	1.2	1.7	1.2	1.0	2.6	3 816	4.0	1.7	1.6	8.7	196	17.9	10.8	28.3
Greenville	1 396	0.1	1.7	0.6	1.4	0.9	0.9	1.3	1 300	2.2	1.8	1.4	8.4	96	8.3	12.5	34.1
Harlan	1 390	1.2	4.8	2.9	4.9	3.4	3.5	5.5	1 193	5.4	4.0	3.8	5.8	197	7.1	-	42.1
Harrodsburg	2 585	0.2	2.6	1.1	1.9	1.0	1.1	1.9	2 404	2.8	1.6	2.9	3.0	181	1.7	16.7	18.4
Hazard	1 826	0.7	5.3	1.9	2.6	2.3	1.8	5.3	1 712	5.8	3.6	3.9	3.1	114	-	-	14.6
Henderson	7 969	0.4	1.5	1.3	1.9	1.2	1.2	2.0	7 623	2.8	1.7	1.4	6.7	346	8.1	21.3	49.7
Hickman	1 146	0.1	1.7	0.7	1.9	1.3	1.0	3.4	1 054	2.2	1.4	1.8	6.0	92	2.2	-	64.5
Hodgenville	889	-	1.1	0.6	1.6	0.8	0.7	0.8	849	0.9	1.2	0.7	1.6	40	-	-	-
Hopkinsville	7 592	0.5	1.9	1.4	2.7	1.5	1.6	2.4	7 052	2.9	1.9	1.9	6.6	540	0.7	5.6	26.3
Irvine	1 063	0.3	1.4	1.3	2.1	1.1	1.0	2.2	1 023	2.2	1.4	1.1	20.1	40	2.5	-	26.7
Jeffersonton	2 730	0.1	1.8	1.5	1.8	1.7	1.6	1.2	2 663	2.6	1.5	1.4	4.6	67	10.4	6.3	9.1
Jenkins	954	-	1.6	1.3	1.4	0.8	1.2	1.5	844	4.4	3.4	3.5	4.9	110	-	53.1	100.0
Lakeside Park	752	0.1	0.3	0.3	0.4	0.7	0.4	0.8	740	2.3	0.5	0.9	4.2	12	-	-	-
Lancaster	1 283	0.2	1.7	2.3	1.7	1.3	1.2	1.9	1 233	3.0	2.8	2.2	6.1	50	2.0	18.2	71.4
Lawrenceburg	1 330	0.1	1.7	1.0	2.2	1.4	1.3	1.7	1 260	2.9	1.3	0.8	4.7	70	4.3	17.4	20.0
Lebanon	1 733	0.3	1.2	1.0	1.2	1.0	1.1	1.3	1 670	2.8	2.4	1.1	10.7	63	1.6	-	33.3
Leitchfield	1 168	0.6	2.6	2.4	5.0	2.2	2.1	6.4	1 075	5.3	2.8	1.6	36.1	93	1.1	12.5	57.7
Lexington	38 943	1.0	2.2	2.0	2.6	2.0	1.9	3.7	35 197	5.9	3.3	2.3	12.3	3 746	2.7	5.4	17.3
London	1 520	0.1	1.9	1.4	3.2	1.5	1.6	2.4	1 420	2.6	1.6	2.0	2.9	100	1.0	-	27.0
Lone Oak (U)	1 197	-	0.6	0.8	1.5	0.9	0.6	0.9	1 158	0.6	0.9	0.7	4.2	39	30.8	18.2	62.5
Louisville	129 671	1.0	2.3	1.8	2.4	1.8	1.9	2.9	122 683	5.4	2.2	2.7	5.8	6 988	5.9	21.5	30.6
Ludlow	2 048	0.3	0.8	0.5	0.8	0.8	0.6	1.0	1 963	1.9	1.3	4.3	3.3	85	-	-	4.4
Madisonville	5 480	0.7	2.8	1.5	2.9	1.9	1.9	4.6	5 236	5.7	2.2	2.2	7.9	244	2.9	5.3	27.7
Marion	1 310	-	2.8	0.6	0.9</												

Table A-2. Computer Allocation Rates for Nonresponse or Inconsistency for Areas and Places: 1970-

Continued

[The term "allocation" means that a characteristic was assigned in the absence of a machine-readable entry or changed to make consistent with other entries during the computer editing. For minimum base for derived figures (percent, median, etc.) and meaning of symbols, see text]

Standard Metropolitan Statistical Areas Places of 2,500 Inhabitants or More

PLACES OF 2,500 INHABITANTS OR MORE—Continued

	Year-round housing units								Occupied housing units				Year-round vacant housing units				
	Total	Percent allocations							Total	Percent allocations				Total	Percent allocations		
		Access	Complete kitchen facilities	Rooms	Piped water	Flush toilet	Bathtub or shower	Units in structure		Telephone	Tenure	Value ¹	Contract rent ²		Vacancy status	Sales price asked ¹	Rent asked ³
Prestonsburg	1 255	0.2	0.8	0.7	0.8	0.8	0.9	1.1	1 185	1.9	1.6	1.0	7.1	70	-	-	30.0
Princeton	2 407	0.2	3.4	3.0	4.8	3.8	4.5	2.9	2 290	3.7	2.4	1.9	3.4	117	2.6	-	29.6
Providence	1 694	0.2	3.4	1.8	2.5	2.0	2.2	4.1	1 518	4.6	3.0	1.6	14.5	176	4.0	7.1	77.8
Radcliff	2 714	0.3	1.4	1.9	1.9	1.5	1.4	4.2	2 556	3.4	2.4	1.8	4.7	158	0.6	-	7.8
Richmond	4 463	0.5	1.1	0.7	3.0	1.4	1.1	1.9	4 294	2.4	1.4	1.7	6.3	169	-	-	28.9
Russellville	2 358	0.5	4.5	3.9	4.4	3.1	2.7	10.9	2 214	5.2	3.1	3.9	17.4	144	3.5	20.0	60.3
St. Matthews	4 962	0.4	1.0	0.9	1.4	0.8	1.1	1.5	4 666	3.7	1.7	1.3	3.2	296	0.7	4.8	9.3
Scottsville	1 363	1.2	4.0	2.9	3.7	2.9	2.7	6.2	1 297	2.4	1.7	1.7	5.2	66	1.5	...	73.7
Shelbyville	1 648	0.3	3.8	1.0	1.9	1.1	1.2	2.4	1 556	5.1	1.9	1.5	9.2	92	4.3	-	32.9
Shepherdsville	893	0.1	1.0	0.6	1.1	0.4	0.4	3.1	856	1.3	0.9	0.6	12.6	37	-	...	63.6
Shively	6 110	0.2	1.1	1.1	1.2	0.9	0.9	1.7	5 953	3.9	1.6	1.8	4.7	157	2.5	21.4	26.8
Somerset	3 789	0.4	2.5	1.9	2.3	1.8	1.9	2.9	3 510	3.5	2.8	2.5	6.1	279	2.2	22.9	51.4
Southgate	1 124	0.4	1.3	1.2	1.2	1.2	1.5	1.5	1 096	1.9	1.6	2.2	2.0	28	-	-	12.5
Springfield	954	0.1	1.6	1.5	6.0	5.5	2.6	3.1	924	3.1	2.8	2.4	9.2	30	6.7	-	100.0
Taylor Mill	975	-	0.9	0.7	1.5	1.3	1.0	1.2	936	3.5	1.2	3.6	14.7	39	-	-	96.3
Valley Station (U)	6 356	-	1.8	1.3	1.7	1.4	1.3	1.4	6 269	3.2	1.4	1.7	3.6	87	1.1	9.4	53.8
Versailles	1 876	0.8	2.9	2.5	4.0	2.8	2.7	3.5	1 800	5.8	2.9	2.5	9.8	76	2.6	-	25.0
Vine Grove	1 043	0.3	1.7	0.9	1.8	1.8	1.9	5.0	936	2.9	1.6	1.9	37.2	107	0.9	-	80.0
Williamsburg	1 096	0.5	5.1	5.0	4.3	3.6	3.7	6.7	1 020	9.5	4.6	9.4	21.5	76	-	66.7	72.7
Wilmore	935	0.3	1.0	0.9	1.5	1.2	0.5	6.6	918	2.3	1.2	1.2	4.6	17	23.5	-	28.6
Winchester	4 849	0.6	2.3	1.6	3.5	2.1	1.8	3.2	4 563	4.7	1.9	1.9	6.9	286	15.7	16.7	31.6

¹Limited to one-family homes on less than 10 acres and no business on property. ²Excludes one-family homes on 10 acres or more and all "no cash rent" units. ³Excludes one-family homes on 10 acres or more.

Table A-3. Computer Allocation Rates for Nonresponse or Inconsistency for Counties: 1970

[The term "allocation" means that a characteristic was assigned in the absence of a machine-readable entry or changed to make consistent with other entries during the computer editing. For minimum base for derived figures (percent, median, etc.) and meaning of symbols, see text]

Counties	Year-round housing units						Occupied housing units				Year-round vacant housing units	
	Total	Percent allocations					Total	Percent allocations			Total	Percent allocations in vacancy status
		Rooms	Piped water	Flush toilet	Bathtub or shower	Units in structure		Tenure	Value ¹	Contract rent ²		
Adair	4 780	2.7	3.8	2.8	3.8	6.8	4 207	4.1	9.1	8.4	573	16.1
Allen	4 615	2.1	3.2	2.6	2.5	5.4	4 218	2.2	4.4	9.7	397	4.5
Anderson	3 278	1.5	2.3	1.4	1.5	2.7	3 016	2.1	2.2	5.4	262	2.3
Ballard	3 148	1.1	2.6	1.5	1.2	3.4	2 906	1.7	2.2	5.4	242	1.2
Barren	10 146	1.5	2.3	1.7	1.6	3.9	9 401	2.3	2.4	11.3	745	8.7
Bath	3 200	0.8	1.5	0.9	0.9	4.5	2 906	2.2	2.6	10.5	294	0.3
Bell	9 956	2.4	3.6	2.6	3.2	5.0	9 340	3.5	4.2	10.3	616	4.2
Boone	9 793	2.2	2.8	2.3	2.4	3.3	9 282	2.8	3.7	9.0	511	3.3
Bourbon	6 334	0.9	1.7	1.0	1.0	2.3	5 927	1.8	2.2	7.7	407	2.0
Boyd	17 772	2.5	3.2	2.5	2.4	4.1	16 608	2.8	3.4	9.3	1 164	3.0
Boyle	7 263	2.0	2.6	1.9	2.0	2.9	6 822	2.8	2.4	7.6	441	2.0
Bracken	2 593	1.0	1.4	1.2	1.1	2.9	2 339	2.1	2.9	7.5	254	0.4
Breathitt	4 279	1.7	2.2	1.8	1.6	3.3	3 799	3.0	3.7	4.8	480	6.3
Breckinridge	5 176	0.7	1.5	0.7	0.9	3.4	4 617	1.9	1.5	9.1	559	2.9
Bullitt	7 664	1.0	2.1	1.1	1.1	2.9	7 215	1.4	2.4	9.3	449	6.9
Butler	3 465	1.8	2.3	1.7	1.5	4.2	3 083	3.0	3.7	19.2	382	1.6
Caldwell	4 932	2.3	3.4	2.8	2.9	3.4	4 553	2.9	3.3	7.2	379	5.3
Calloway	9 695	1.7	2.5	1.8	2.0	4.3	9 102	2.4	2.0	8.3	593	5.1
Campbell	28 080	2.0	2.4	2.2	2.1	2.6	26 945	2.7	3.3	4.9	1 135	1.3
Carlisle	2 026	1.1	1.6	1.2	1.1	2.3	1 913	1.4	3.2	20.6	113	0.9
Carrroll	2 958	1.4	2.1	1.6	1.6	3.8	2 755	2.1	2.4	7.5	203	4.4
Carter	6 402	1.5	2.5	1.7	1.7	5.0	5 876	2.6	2.9	8.1	526	1.1
Casey	4 543	3.7	4.3	3.7	4.6	7.0	4 060	4.7	9.8	16.8	483	17.6
Christian	16 215	1.2	2.1	1.3	1.4	7.5	14 860	2.8	1.9	6.9	1 355	0.8
Clark	8 184	1.7	3.2	2.1	1.9	4.4	7 646	2.4	4.3	7.1	538	13.4
Clay	5 462	1.1	2.1	1.3	1.6	4.4	4 779	2.9	9.0	12.9	683	2.8
Clinton	2 844	1.9	2.6	2.6	3.1	4.0	2 565	2.7	2.9	19.4	279	2.2
Crittenden	3 366	0.8	1.2	0.5	0.6	2.7	3 022	1.7	1.3	7.7	344	1.7
Cumberland	2 601	1.6	2.4	1.5	1.8	3.3	2 208	2.9	3.8	48.8	393	6.1
Daviess	25 333	1.3	2.7	2.2	1.6	2.6	24 012	1.8	1.8	7.9	1 321	1.4
Edmonson	3 090	0.8	4.0	3.3	1.5	3.0	2 720	1.6	2.7	8.3	370	2.4
Elliott	1 877	1.2	1.5	1.1	1.3	5.2	1 646	2.6	6.3	11.0	231	13.4
Estill	4 228	1.3	2.4	1.4	1.6	2.7	3 923	1.9	1.8	18.0	305	3.9
Fayette	59 484	1.7	2.2	1.7	1.6	3.0	54 507	2.7	1.9	11.6	4 977	3.1
Fleming	4 044	2.0	2.8	2.0	2.3	3.3	3 680	2.6	5.5	13.9	364	0.8
Floyd	11 387	2.4	3.6	2.7	2.9	4.6	10 329	3.3	4.3	9.4	1 058	5.2
Franklin	11 721	1.6	2.0	1.4	1.4	2.6	11 044	2.0	2.1	10.0	677	2.4
Fulton	3 762	1.4	2.6	1.9	1.8	3.8	3 480	2.0	2.5	5.1	282	1.4
Gallatin	1 465	0.8	1.7	1.0	1.1	4.1	1 310	1.9	4.1	4.1	155	0.6
Garrard	3 442	1.5	1.8	1.3	1.3	2.9	3 175	2.7	2.7	8.5	267	2.2
Grant	3 607	0.8	1.4	1.1	1.1	3.2	3 270	2.0	3.0	6.4	337	1.2
Graves	11 640	1.0	2.2	1.4	1.5	2.7	10 824	1.4	1.9	8.4	816	2.7
Grayson	6 255	1.3	2.7	1.6	1.6	3.7	5 193	3.5	2.3	27.4	1 062	3.3
Green	3 894	1.4	2.8	1.7	2.3	4.0	3 434	2.8	4.0	19.6	460	1.7
Greenup	10 406	1.5	2.5	2.0	1.5	3.4	9 666	2.4	2.3	8.2	740	0.7
Hancock	2 369	1.1	4.9	3.9	1.0	5.6	2 111	2.5	1.8	6.0	258	3.1
Hardin	18 366	1.2	1.7	1.2	1.2	3.5	17 050	2.7	1.8	13.2	1 316	1.3

¹Limited to one-family homes on less than 10 acres and no business on property. ²Excludes one-family homes on 10 acres or more and all "no cash rent" units.

Table A-3. Computer Allocation Rates for Nonresponse or Inconsistency for Counties: 1970—Continued

[The term "allocation" means that a characteristic was assigned in the absence of a machine-readable entry or changed to make consistent with other entries during the computer editing. For minimum base for derived figures (percent, median, etc.) and meaning of symbols, see text]

Counties	Year-round housing units						Occupied housing units				Year-round vacant housing units	
	Total	Percent allocations					Total	Percent allocations			Total	Percent allocations in vacancy status
		Rooms	Piped water	Flush toilet	Bathtub or shower	Units in structure		Tenure	Value ¹	Contract rent ²		
Harlan	12 437	1.9	3.2	2.3	2.2	4.0	11 168	2.7	3.7	6.7	1 269	2.8
Harrison	5 059	0.5	1.1	0.6	0.7	1.6	4 707	1.1	0.5	3.2	352	0.6
Hart	4 976	1.7	2.2	1.6	1.7	3.9	4 490	2.8	4.8	7.8	486	0.6
Henderson	12 208	1.4	2.0	1.3	1.5	3.0	11 500	1.9	1.7	8.1	708	4.8
Henry	3 925	1.1	2.3	1.8	1.2	3.8	3 628	2.3	3.8	11.0	297	3.0
Hickman	2 353	1.4	2.8	1.6	1.3	5.1	2 097	2.1	2.2	20.0	256	13.3
Hopkins	13 460	1.6	2.9	1.9	1.8	4.2	12 552	2.5	2.5	8.7	908	3.6
Jackson	3 358	1.4	2.5	1.7	2.1	4.5	2 982	1.9	4.7	9.0	376	1.1
Jefferson	226 406	1.6	2.0	1.6	1.6	2.4	216 160	2.0	2.2	5.5	10 246	4.9
Jessamine	5 581	1.0	2.0	1.5	1.2	3.5	5 247	1.5	3.0	13.1	334	2.7
Johnson	6 017	2.7	3.9	3.4	3.0	4.6	5 423	3.4	3.3	7.6	594	5.6
Kenton	42 362	1.1	1.8	1.5	1.2	2.0	40 326	1.8	2.7	4.0	2 036	1.7
Knox	4 341	4.5	5.4	4.6	4.9	5.5	3 859	3.8	6.5	13.7	482	3.7
Knox	7 699	2.4	4.3	3.4	2.7	4.2	6 987	3.5	4.8	10.2	712	8.6
Larue	3 635	0.7	1.7	1.0	0.9	0.9	3 334	1.6	1.1	1.5	301	-
Laurel	8 745	2.2	3.8	2.8	3.2	5.1	8 045	2.9	4.4	7.3	700	3.9
Lawrence	3 932	2.6	2.1	1.4	1.5	3.4	3 293	3.8	4.8	8.5	639	2.5
Lee	2 309	1.9	2.9	2.0	2.6	4.9	2 009	4.0	6.2	8.9	300	1.3
Lee	3 274	1.7	2.8	2.4	2.6	4.6	2 973	3.4	4.9	24.6	301	15.0
Leslie	7 584	1.8	2.7	1.9	2.1	3.8	6 808	2.7	3.7	11.5	776	1.2
Letcher	4 097	1.1	2.4	1.8	1.4	2.9	3 612	2.0	2.9	7.9	485	0.8
Lewis	5 752	0.9	2.1	1.1	1.6	3.8	5 221	2.6	2.3	10.9	531	1.7
Lincoln	2 975	1.0	1.6	0.7	0.7	3.5	2 642	1.7	1.1	12.5	333	0.9
Livingston	7 621	2.5	3.1	2.2	2.2	6.8	7 049	3.3	5.2	15.8	572	6.5
Logan	1 876	2.0	2.0	0.7	0.9	3.3	1 645	2.1	1.4	4.4	231	1.3
Lyon	21 124	1.1	2.6	1.7	1.4	3.4	19 887	1.8	1.6	7.5	1 237	6.6
McCracken	3 891	1.6	3.3	1.8	2.2	5.8	3 503	2.5	4.9	17.6	388	17.0
McCreary	3 348	1.9	2.3	1.6	1.9	4.5	3 055	1.8	4.7	4.8	293	4.4
McLean	12 584	0.9	2.4	1.4	1.2	2.5	11 924	1.4	1.8	6.5	660	2.4
Madison	3 083	2.9	4.0	3.3	3.7	6.3	2 802	3.7	11.7	13.5	281	2.8
Magoffin	4 753	0.9	1.7	1.0	1.1	2.1	4 379	2.5	2.4	9.8	374	2.4
Marion	7 503	1.4	2.5	1.6	1.8	4.2	6 776	2.8	3.6	18.9	727	2.5
Marshall	2 611	4.7	6.2	5.2	5.4	7.2	2 435	4.8	11.0	21.3	176	13.1
Martin	5 997	2.0	2.6	2.1	2.2	3.9	5 588	2.8	3.4	8.7	409	1.7
Mason	5 778	2.4	3.1	2.5	2.6	5.2	5 335	3.2	3.0	11.7	443	1.4
Meade	1 331	1.7	2.4	1.8	1.5	4.4	1 182	3.5	4.0	23.3	149	2.0
Menifee	6 098	1.2	2.3	1.5	1.4	2.9	5 333	2.7	4.0	8.6	765	2.1
Mercer	2 936	1.2	2.5	1.5	2.1	5.3	2 644	2.6	3.9	12.6	292	5.5
Metcalfe	4 277	1.3	2.2	1.4	1.5	4.1	3 776	3.0	6.7	15.0	501	2.6
Monroe	5 120	1.6	2.5	1.7	1.6	5.0	4 850	2.4	2.9	8.9	270	3.0
Montgomery	3 313	1.5	2.6	1.7	1.9	5.9	2 953	2.7	5.0	14.6	360	1.4
Morgan	9 565	1.4	2.0	1.3	1.6	2.7	8 862	2.0	3.0	9.9	703	4.4
Muhlenberg	6 587	1.0	1.9	1.4	1.1	2.0	6 218	1.4	1.6	8.8	369	0.3
Nelson	2 404	0.2	1.0	0.4	0.3	2.2	2 143	1.5	1.1	13.1	261	0.4
Nicholas	6 715	0.7	1.6	0.8	1.0	2.9	6 103	1.9	2.7	9.1	612	2.0
Ohio	4 126	0.7	1.5	0.9	0.8	2.9	3 798	1.7	2.3	10.7	328	0.6
Oldham	3 070	1.1	2.7	1.9	1.8	3.7	2 564	2.1	3.5	9.5	506	0.8
Owen	1 766	1.6	3.1	1.8	2.1	3.3	1 460	4.4	2.0	7.5	306	1.6
Owsley	3 388	1.3	2.5	1.7	1.9	3.6	3 099	2.3	2.9	8.9	289	0.7
Pendleton	7 859	2.3	4.3	3.3	3.4	6.4	7 123	3.8	5.4	8.5	736	9.6
Perry	18 692	1.9	3.0	2.2	1.9	4.2	17 335	2.5	3.7	9.6	1 357	3.1
Pike	2 399	1.5	2.6	1.5	1.8	4.0	2 216	2.8	5.3	7.5	183	4.9
Powell	12 921	1.4	2.3	1.6	1.7	3.8	11 254	3.0	4.5	8.3	1 667	1.0
Pulaski	8 921	0.6	1.6	1.0	0.7	2.3	730	2.1	1.8	13.8	99	-
Robertson	4 001	1.9	2.5	1.8	2.0	5.1	3 615	3.4	6.0	13.2	386	3.1
Rockcastle	4 488	1.6	3.0	1.8	2.0	6.2	4 120	2.8	4.5	13.4	368	9.0
Rowan	4 070	1.0	2.3	1.4	1.1	3.4	3 459	3.0	3.3	12.3	611	4.3
Russell	5 845	1.7	2.5	2.0	1.8	4.0	5 418	2.6	3.2	8.1	427	1.9
Scott	6 417	1.1	1.8	1.2	1.1	2.4	5 954	1.9	1.9	9.5	463	1.7
Shelby	4 549	1.1	1.9	1.3	1.5	2.8	4 189	1.6	2.9	5.9	360	5.8
Simpson	1 790	1.1	2.7	1.7	1.9	4.3	1 641	1.8	11.1	11.9	149	7.4
Spencer	5 826	1.8	3.1	2.3	2.2	3.8	5 386	3.9	3.3	9.1	440	3.0
Taylor	3 796	3.4	4.3	3.5	3.5	5.7	3 493	4.4	4.7	19.0	303	1.7
Todd	3 050	0.9	1.5	0.9	0.9	3.1	2 710	1.8	3.5	6.8	340	0.3
Trigg	1 801	0.4	1.7	0.9	0.7	5.2	1 696	1.4	4.2	20.2	105	1.0
Trimble	4 902	1.0	1.4	1.0	1.1	2.9	4 455	1.9	1.8	12.5	447	1.1
Union	18 481	2.5	3.4	2.5	2.6	4.2	17 552	3.0	3.0	10.5	929	4.0
Warren	3 325	1.9	4.6	4.3	2.7	3.6	3 120	3.3	4.6	12.0	205	11.7
Washington	4 905	0.7	2.0	1.4	1.0	2.1	4 276	1.9	2.1	7.0	629	0.8
Wayne	5 231	1.4	2.0	1.6	1.7	3.9	4 631	2.9	2.5	19.4	600	6.0
Webster	8 222	3.4	4.3	3.3	3.3	4.2	7 524	3.4	6.3	11.0	698	3.2
Whitley	1 773	3.1	5.0	5.9	5.9	10.1	1 644	7.4	7.9	10.9	129	20.9
Wolfe	4 702	1.8	4.6	3.4	2.1	3.8	4 354	2.7	2.4	9.9	348	1.1

¹Limited to one-family homes on less than 10 acres and no business on property.

²Excludes one-family homes on 10 acres or more and all "no cash rent" units.

KENTUCKY

Urbanized Areas (For the map of Cincinnati, Ohio-Ky. Urbanized Area, see the HC(1)-A report for Ohio.)

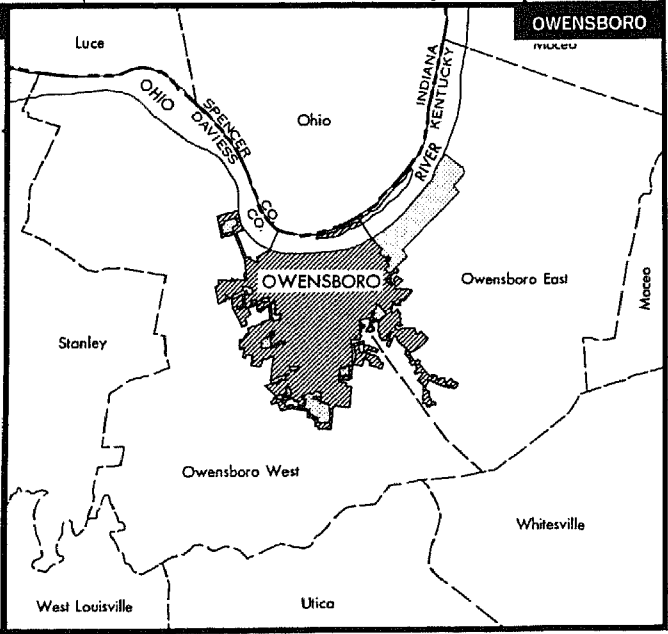
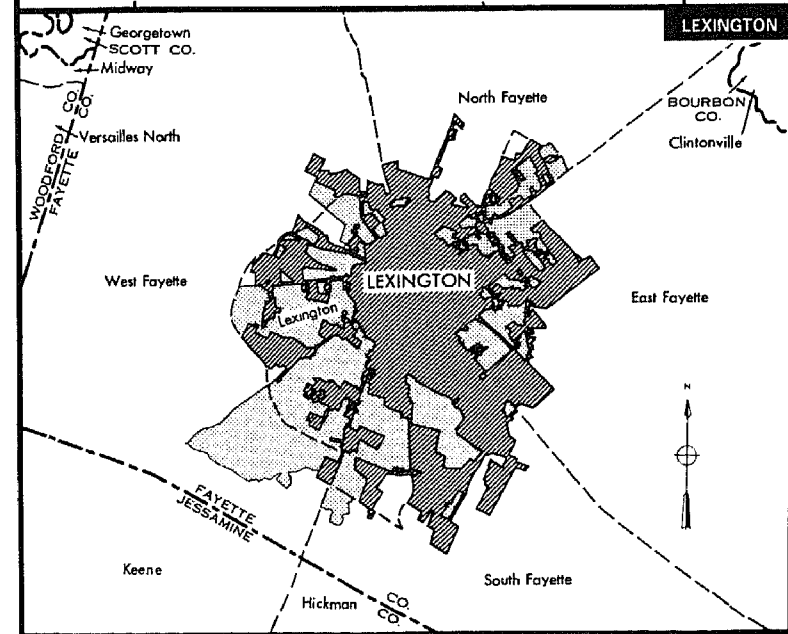
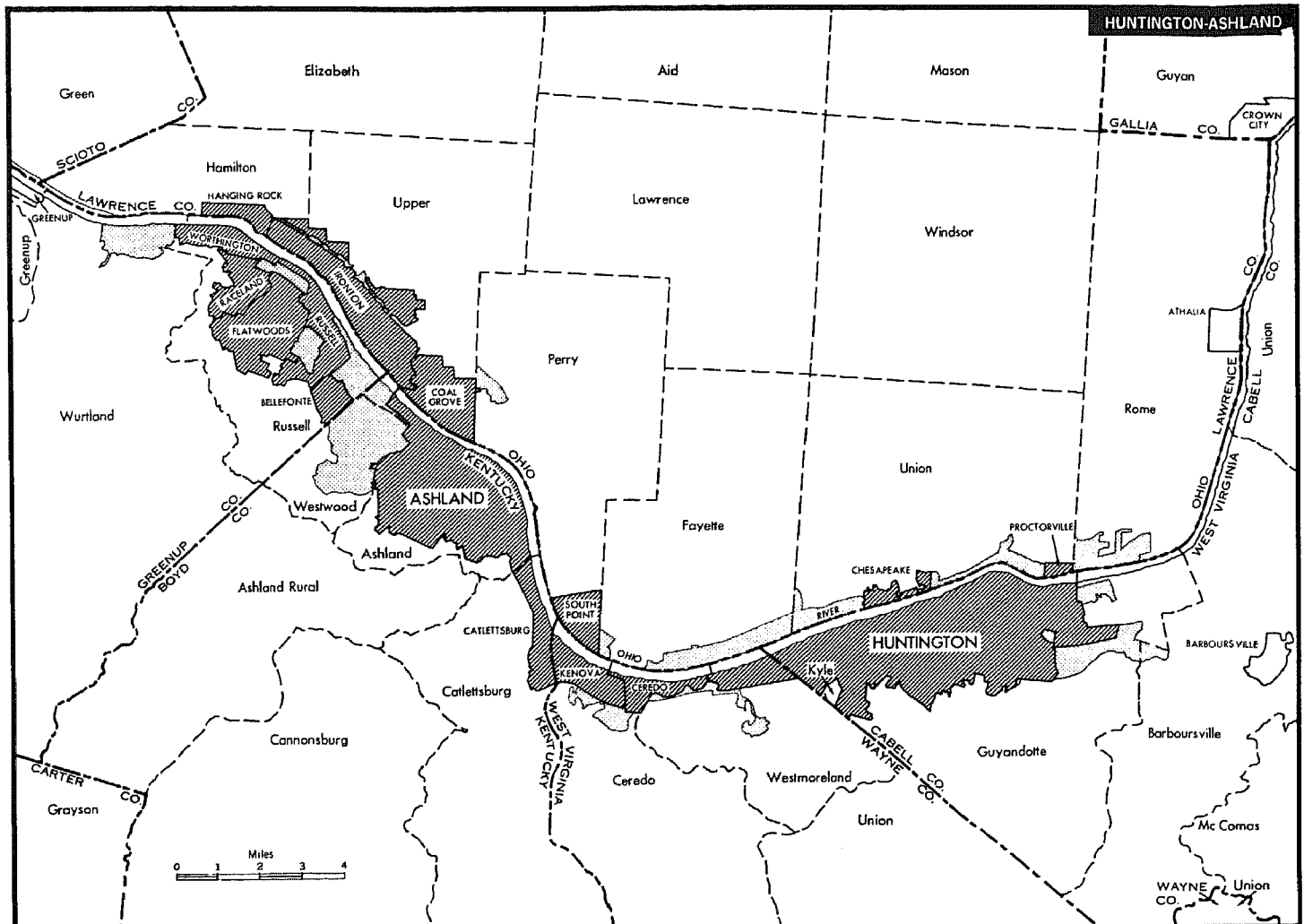

- | | |
|-------------------------------------|--|
| COMPONENTS OF URBANIZED AREA | BOUNDARY SYMBOLS |
| Incorporated Places | State |
| Unincorporated Places | County |
| Unincorporated Area | Minor Civil Division or Census County Division |
| | Incorporated Place |

Metropolitan Map Series showing boundaries in detail are available at cost on request to the Bureau of the Census.

KENTUCKY

Urbanized Areas

