

GENERAL HOUSING CHARACTERISTICS Louisiana

[Page numbers listed here omit the State prefix number which appears as part of the page number for each page. The prefix for this State is 20]

	page
<b>MAPS</b>	
The State — Parishes, Standard Metropolitan Statistical Areas, and Selected Places	3
Urbanized Areas	74

<b>CHARTS</b>	
Housing Units: 1940 to 1970	4
Tenure: 1970	4
Characteristics of Occupied Housing Units: 1970	5
Vacant Housing Units: 1970 and 1960	5

TABLE		page
1	Summary Characteristics for Areas and Places: 1970	7
2	Occupancy, Plumbing, and Structural Characteristics for the State: 1970	8
3	Utilization Characteristics for the State: 1970	9
4	Financial Characteristics for the State: 1970	10
5	Summary Characteristics of Housing Units With Negro Head of Household for Areas and Places: 1970	11
6	Occupancy, Plumbing, and Financial Characteristics of Housing Units With Negro Head of Household, for the State: 1970	12
7	Utilization Characteristics of Housing Units With Negro Head of Household, for the State: 1970	13
8	Occupancy, Plumbing, and Structural Characteristics for Areas and Places: 1970	14

TABLE		page
9	Utilization Characteristics for Areas and Places: 1970	17
10	Financial Characteristics for Areas and Places: 1970	20
11	Occupancy, Plumbing, and Financial Characteristics of Housing Units With Negro Head of Household, for Areas and Places: 1970	23
12	Utilization Characteristics of Housing Units With Negro Head of Household, for Areas and Places: 1970	26
13	Occupancy, Plumbing, and Structural Characteristics for Standard Metropolitan Statistical Areas and Constituent Parishes: 1970	29
14	Utilization Characteristics for Standard Metropolitan Statistical Areas and Constituent Parishes: 1970	30
15	Financial Characteristics for Standard Metropolitan Statistical Areas and Constituent Parishes: 1970	31

CONTENTS—Continued

TABLE		page	TABLE		page
16	Occupancy, Plumbing, and Financial Characteristics of Housing Units With Negro Head of Household, for Standard Metropolitan Statistical Areas and Constituent Parishes: 1970	32	24	Financial Characteristics for Places of 2,500 to 10,000 Inhabitants: 1970	55
17	Utilization Characteristics of Housing Units With Negro Head of Household, for Standard Metropolitan Statistical Areas and Constituent Parishes: 1970	33	25	Occupancy, Utilization, and Plumbing Characteristics of Housing Units With Negro Head of Household, for Places of 2,500 to 10,000 Inhabitants: 1970	58
18	Occupancy, Plumbing, and Structural Characteristics for Places of 10,000 to 50,000 Inhabitants: 1970	34	26	Financial Characteristics of Housing Units With Negro Head of Household, for Places of 2,500 to 10,000 Inhabitants: 1970	63
19	Utilization Characteristics for Places of 10,000 to 50,000 Inhabitants: 1970	37	27	Selected Characteristics for Places of 1,000 to 2,500 Inhabitants: 1970	66
20	Financial Characteristics for Places of 10,000 to 50,000 Inhabitants: 1970	40	28	Selected Characteristics of Housing Units With Negro Head of Household, for Places of 1,000 to 2,500 Inhabitants: 1970	67
21	Occupancy, Plumbing, and Financial Characteristics of Housing Units With Negro Head of Household, for Places of 10,000 to 50,000 Inhabitants: 1970	43	29	Selected Characteristics for Parishes: 1970	68
22	Utilization Characteristics of Housing Units With Negro Head of Household, for Places of 10,000 to 50,000 Inhabitants: 1970	46	30	Selected Characteristics of Housing Units With Negro Head of Household, for Parishes: 1970	69
23	Occupancy, Utilization, and Plumbing Characteristics for Places of 2,500 to 10,000 Inhabitants: 1970	49	A-1	Computer Allocation Rates for Nonresponse or Inconsistency for the State: 1970	70
			A-2	Computer Allocation Rates for Nonresponse or Inconsistency for Areas and Places: 1970	71
			A-3	Computer Allocation Rates for Nonresponse or Inconsistency for Parishes: 1970	73



Housing Units: 1940 to 1970

NUMBER IN THOUSANDS

■ TOTAL    ▨ SMSA's    □ CENTRAL CITIES  
 (SMSA's=Standard Metropolitan Statistical Areas)

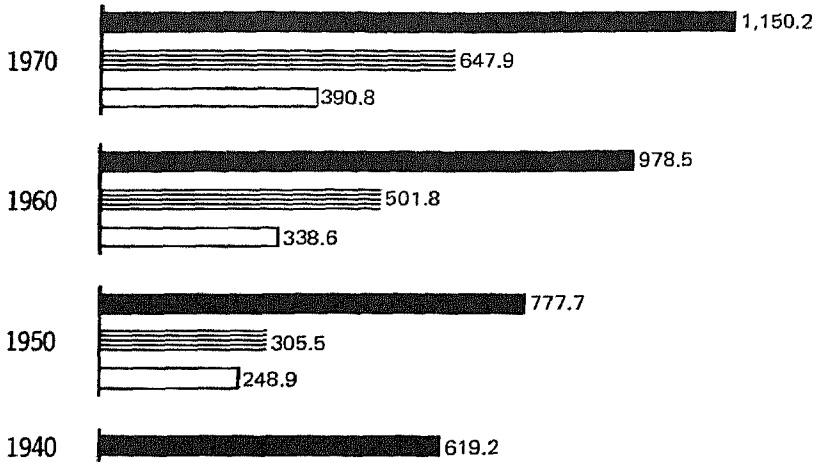

PERCENT CHANGE

EACH CIRCLE = 5%

● TOTAL    ◐ SMSA's    ○ CENTRAL CITIES

1960-1970

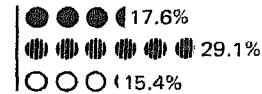

1950-1960

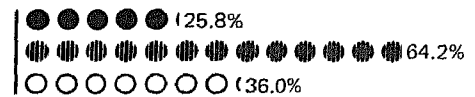

1940-1950



Tenure: 1970

NUMBER OF OCCUPIED HOUSING UNITS IN THOUSANDS

ALL OCCUPIED UNITS



PERCENT OF OCCUPIED HOUSING UNITS

EACH SQUARE = 5%

■ OWNER    ▨ RENTER



Inside SMSA's



Outside SMSA's

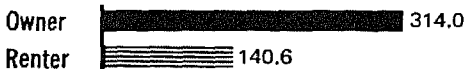

NEGRO OCCUPIED UNITS



Inside SMSA's



Outside SMSA's





# Occupied Housing Units: 1970

■ **INSIDE SMSA's**    ▤ **OUTSIDE SMSA's**  
 (SMSA's=Standard Metropolitan Statistical Areas)

## VALUE: Percent Distribution OWNER OCCUPIED ONE-FAMILY HOMES

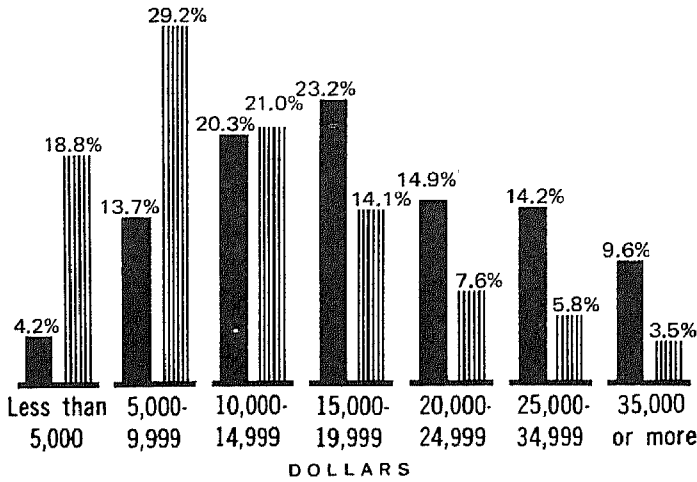

## CONTRACT RENT: Percent Distribution RENTER OCCUPIED

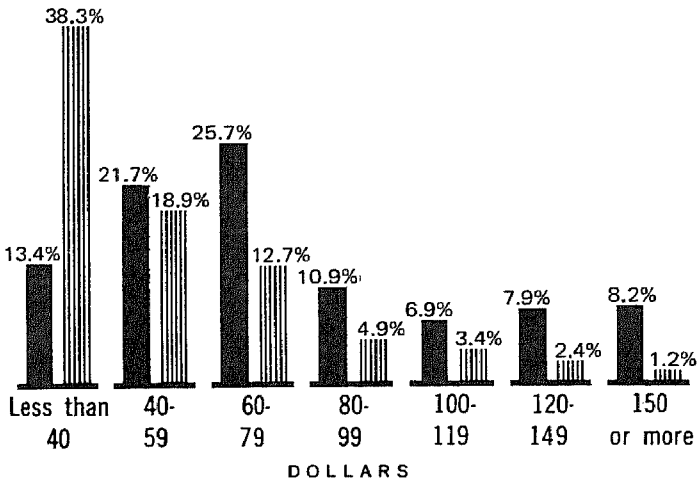

## PLUMBING FACILITIES AND PERSONS PER ROOM: Percent

- Lacking Some or All Plumbing Facilities
- ▤ Lacking Some or All Plumbing Facilities, With More Than 1 Person per Room
- With All Plumbing Facilities and With More Than 1 Person per Room

### TOTAL

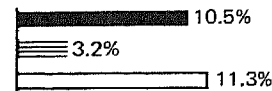

### OWNER

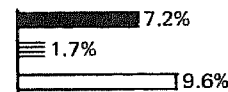

### RENTER

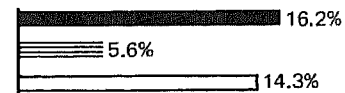

### NEGRO



## Vacant Housing Units: 1970 and 1960

**VACANCY RATES**    ▤ HOMEOWNER VACANCY RATE    ← RENTAL VACANCY RATE

### Inside SMSA's

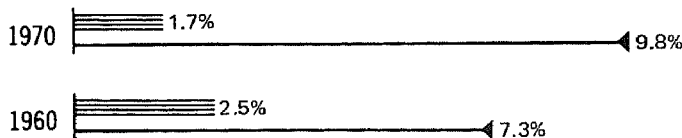

### Outside SMSA's

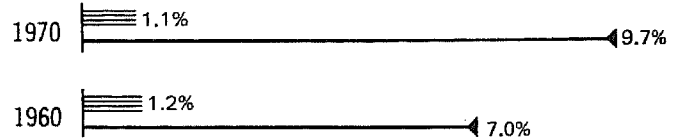

**CORRECTION NOTE**

The official 1970 population and housing unit counts for Louisiana are 3,643,180 and 1,150,669, respectively. These figures differ from the figures of 3,641,306 and 1,150,235 shown in the tables of this report; the corrections result from errors found after the tabulations were completed. The tables have not been revised to reflect either these corrections or the corrections listed below for places of 1,000 or more inhabitants and for parishes (or for the larger areas of which they are a part).

	<u>1970 population</u>		<u>1970 housing units</u>	
	<u>As shown in the tables</u>	<u>Corrected</u>	<u>As shown in the tables</u>	<u>Corrected</u>
Baton Rouge city.....	165,963	165,921	56,398	56,397
Cottonport town.....	1,846	1,862	593	( <sup>3</sup> )
Hahnville (U).....	2,483	2,522	706	719
Hollywood (U).....	2,328	1,888	691	591
Jena town.....	2,389	2,431	885	900
Lafayette Southwest (U).....	( <sup>1</sup> )	5,396	( <sup>1</sup> )	1,356
Lockport town.....	1,995	2,398	598	693
Mandeville town.....	2,282	2,571	1,031	1,129
Metairie (U).....	135,816	136,477	41,681	41,889
Opelousas city.....	20,121	20,387	6,217	6,287
Plain Dealing town....	2,116	1,300	756	506
Scotlandville (U).....	22,557	22,599	5,436	( <sup>3</sup> )
Sulphur city.....	13,551	14,959	4,265	4,649
Sulphur South (U).....	1,108	( <sup>2</sup> )	343	( <sup>2</sup> )
Thibodaux city.....	14,925	15,028	4,269	4,281
Bossier Parish.....	64,519	63,703	20,243	19,993
East Baton Rouge Parish.....	285,167	( <sup>3</sup> )	88,960	88,959
Jefferson Parish.....	337,568	338,229	101,314	101,522
Lafayette Parish.....	109,716	111,643	32,057	32,536

<sup>1</sup>Not shown separately.  
1,000.

<sup>2</sup>Delete, corrected population less than

<sup>3</sup>No change.

Table 1. Summary Characteristics for Areas and Places: 1970

[For minimum base for derived figures (percent, median, etc.) and meaning of symbols, see text]

**The State  
Standard Metropolitan  
Statistical Areas  
Places of 10,000  
Inhabitants or More**

	Total population	Total housing units	Year-round housing units				Occupied housing units						Vacancy rate			
			Total	Median number of rooms	Percent		Total	Median number of persons	Percent				Owner - Median value (dollars)	Renter - Median contract rent (dollars)	Homeowner	Rental
					In one-unit structures	Locking some or all plumbing facilities			Owner occupied	With Negro head of household	1.01 or more persons per room					
											Total	With all plumbing facilities				
<b>The State</b> .....	3 641 306	1 150 235	1 145 881	4.8	78.3	11.5	1 052 038	2.9	63.1	26.3	14.5	11.3	14 600	62	1.4	9.8
Urban .....	2 406 150	769 754	769 115	4.8	72.1	5.8	714 474	2.8	58.2	27.5	12.9	11.5	16 400	65	1.6	9.9
Rural .....	1 235 156	380 481	376 766	4.8	91.1	23.3	337 564	3.1	73.4	23.7	17.7	11.0	10 000	38	1.1	9.4
Inside SMSA's .....	1 996 197	647 946	646 809	4.8	69.7	5.3	597 466	2.9	58.6	26.3	12.7	11.4	17 500	68	1.7	9.8
In central cities .....	1 142 809	390 808	390 390	4.6	61.4	4.2	359 679	2.6	49.4	33.7	12.7	11.8	17 300	66	1.8	10.0
Not in central cities .....	853 388	257 138	256 419	5.0	82.4	7.1	237 787	3.3	72.4	15.2	12.7	10.8	17 700	79	1.6	9.5
Outside SMSA's .....	1 645 109	502 289	499 072	4.8	89.4	19.6	454 572	3.0	69.1	26.2	16.8	11.2	10 400	43	1.1	9.7
<b>STANDARD METROPOLITAN STATISTICAL AREAS</b>																
Baton Rouge .....	285 167	88 960	88 936	5.0	79.2	3.1	81 460	3.0	66.4	25.3	11.1	10.2	17 800	76	2.0	13.9
Lafayette .....	109 716	32 057	32 045	4.8	86.5	8.6	29 970	3.1	68.8	19.0	15.3	12.4	16 600	62	1.6	9.2
Lake Charles .....	145 415	45 534	45 461	5.0	87.4	6.3	42 065	3.0	71.1	19.5	12.4	11.1	12 900	60	1.8	10.8
Monroe .....	115 387	36 872	36 845	4.9	83.4	11.1	34 485	2.8	66.1	24.3	12.0	9.0	13 600	54	1.5	9.9
New Orleans .....	1 045 809	345 561	344 746	4.6	58.1	3.6	318 418	2.8	51.4	27.6	13.4	12.6	20 000	70	1.5	8.9
Shreveport .....	294 703	98 962	98 776	4.9	83.3	9.9	91 068	2.8	64.7	29.1	11.5	9.0	13 400	59	1.9	10.6
<b>PLACES OF 10,000 INHABITANTS OR MORE</b>																
Abbeville .....	10 996	3 677	3 676	4.5	88.9	9.8	3 437	2.6	62.2	17.5	14.1	11.6	9 700	40	1.1	9.4
Alexandria .....	41 557	14 870	14 786	4.9	82.0	12.1	13 373	2.5	55.4	38.2	11.6	8.8	13 200	53	2.4	13.8
Bastrop .....	14 713	5 108	5 108	4.7	92.2	15.8	4 643	2.5	70.3	36.1	13.9	9.3	8 500	40	2.9	11.7
Baton Rouge .....	165 963	56 398	56 385	4.8	73.9	2.0	51 131	2.6	58.6	24.9	9.9	9.4	17 400	77	2.0	14.4
Bossier City .....	18 412	6 729	6 727	4.9	89.0	11.4	6 117	2.5	65.4	30.4	9.9	8.1	10 100	38	1.9	11.7
Crowley .....	41 595	12 951	12 950	4.9	74.2	2.1	12 140	3.2	57.1	7.8	9.7	9.2	14 400	73	1.7	8.9
Eunice .....	16 104	5 263	5 262	4.7	91.0	8.9	4 862	2.7	61.8	22.4	14.4	12.7	10 200	38	1.4	11.2
Gretna .....	11 390	3 732	3 732	4.7	90.2	7.8	3 451	2.8	68.9	18.7	13.0	11.6	9 300	44	1.7	11.1
Hammond .....	24 875	8 163	8 162	4.3	61.6	4.5	7 582	2.9	52.6	22.1	15.2	14.1	16 400	68	0.9	10.3
Hammond .....	12 487	3 732	3 730	4.7	83.0	10.2	3 430	2.5	54.0	32.4	11.8	9.1	13 800	58	2.3	8.7
Harahan .....	13 037	3 845	3 845	5.1	87.7	2.0	3 683	3.2	77.4	4.1	11.7	11.5	18 800	79	1.5	6.8
Houma .....	30 922	9 202	9 194	4.8	81.1	5.1	8 699	3.1	61.5	14.7	16.5	15.0	16 700	67	1.0	8.5
Jefferson Heights (U) .....	16 489	6 022	6 022	4.4	68.2	2.9	5 722	2.4	61.9	10.1	9.1	11.8	10 800	47	1.0	8.0
Jennings .....	11 783	3 751	3 750	4.9	92.2	6.5	3 544	2.8	66.1	21.1	13.1	8.3	18 000	82	0.4	7.4
Kenner .....	29 858	8 208	8 207	5.0	76.2	2.5	7 629	3.7	70.8	18.7	16.4	15.6	18 100	86	2.0	11.9
Lafayette .....	68 908	20 724	20 720	4.8	84.6	6.8	19 289	3.0	64.5	22.1	13.6	11.3	16 800	64	1.8	10.6
Lake Charles .....	77 998	24 905	24 893	5.0	84.4	4.0	23 073	2.9	64.5	27.7	11.4	10.6	13 800	62	2.2	11.0
Little Farms (U) .....	15 713	4 202	4 202	5.6	84.4	1.7	4 058	3.6	80.4	13.2	11.8	11.4	23 600	85	1.0	6.6
Marrero (U) .....	29 015	7 862	7 862	4.8	81.9	4.3	7 474	3.6	69.9	27.1	19.9	18.5	17 200	65	1.5	8.5
Metairie (U) .....	135 816	41 681	41 681	5.3	74.4	0.7	40 147	3.1	70.0	3.3	6.3	6.2	23 800	139	0.8	6.6
Minden .....	13 996	4 861	4 861	5.0	88.0	12.9	4 556	2.5	71.0	36.6	10.3	7.0	11 700	45	1.4	10.1
Monroe .....	56 374	18 276	18 264	4.7	78.1	11.8	17 101	2.6	56.9	35.0	12.6	9.6	13 800	52	1.8	9.1
Morgan City .....	16 586	4 976	4 974	4.7	77.0	6.0	4 667	3.2	58.0	14.6	15.9	14.5	18 800	67	1.4	7.2
Natchitoches .....	15 974	4 568	4 567	4.9	83.7	15.6	4 245	2.5	59.1	37.0	11.6	7.1	12 900	53	1.3	8.4
New Iberia .....	30 147	9 079	9 079	4.7	88.6	8.5	8 591	3.0	62.7	21.3	17.0	14.7	12 000	49	1.0	7.5
New Orleans .....	593 471	208 524	207 947	4.3	45.0	3.5	191 363	2.5	38.4	38.9	14.3	13.6	21 000	67	1.6	8.9
Opelousas .....	20 121	6 217	6 216	4.8	88.5	16.9	5 814	2.9	61.4	45.3	17.3	12.3	10 200	37	0.8	9.7
Ruston .....	17 365	5 212	5 210	4.9	74.8	6.6	4 903	2.5	60.9	26.0	7.4	5.9	15 700	61	1.1	7.6
Scottdenville (U) .....	22 557	5 436	5 432	4.7	81.0	5.5	5 027	3.4	62.2	89.0	22.0	20.5	12 200	54	2.1	7.3
Shreveport .....	182 064	63 138	63 129	5.0	82.1	5.3	58 439	2.6	64.0	30.0	10.3	9.2	14 000	59	2.1	11.4
Slidell .....	16 101	4 850	4 850	5.4	87.7	3.6	4 300	3.6	74.4	11.1	9.9	8.7	20 100	102	3.6	21.1
South Fort Polk (U) .....	15 600	207	207	4.3	9.2	1.4	207	3.1	93.7	21.3	13.5	13.5	5 800	103	-	-
Sulphur .....	13 551	4 265	4 265	5.0	88.8	2.3	4 019	3.1	76.2	3.3	11.9	11.6	13 100	62	1.2	12.3
Terry Town (U) .....	13 832	3 934	3 934	5.7	78.1	0.4	3 709	3.6	72.7	0.4	6.7	6.6	23 100	135	1.7	13.2
Thibodaux .....	14 925	4 269	4 269	4.5	76.3	9.6	4 022	2.9	57.2	18.0	18.4	15.1	14 800	57	0.4	7.4
West Monroe .....	14 868	5 369	5 368	4.8	82.5	9.1	5 046	2.5	62.1	14.2	9.4	6.5	12 800	59	1.2	9.1
Westwego .....	11 402	3 518	3 517	4.3	70.2	3.3	3 313	3.1	56.3	9.9	17.9	17.1	13 900	66	1.0	7.8

Table 2. **Occupancy, Plumbing, and Structural Characteristics for the State: 1970**

(For minimum base for derived figures (percent, median, etc.) and meaning of symbols, see text)

**The State  
Inside and Outside Standard  
Metropolitan Statistical Areas  
Urban and Rural**

	The State				The State - Percent distribution					
	Total	Inside SMSA's	Outside SMSA's	Urban	Rural	Total	Inside SMSA's	Outside SMSA's	Urban	Rural
<b>Total population</b> .....	3 641 306	1 996 197	1 645 109	2 406 150	1 235 156	...	...	...	...	...
<b>All housing units</b> .....	1 150 235	647 946	502 289	769 754	380 481	100.0	100.0	100.0	100.0	100.0
Vacant - seasonal and migratory.....	4 354	1 137	3 217	639	3 715	0.4	0.2	0.6	0.1	1.0
<b>All year-round housing units</b> .....	1 145 881	646 809	499 072	769 115	376 766	100.0	100.0	100.0	100.0	100.0
<b>POPULATION</b>										
<b>Population in housing units, 1970</b> .....	3 540 597	1 956 682	1 583 915	2 325 613	1 214 984	...	...	...	...	...
Per occupied unit.....	3.4	3.3	3.5	3.3	3.6	...	...	...	...	...
Owner.....	3.5	3.5	3.4	3.4	3.5	...	...	...	...	...
Renter.....	3.2	3.0	3.6	3.0	3.8	...	...	...	...	...
<b>Population in housing units, 1960</b> .....	3 188 244	1 712 161	1 476 103	2 017 197	1 171 067	...	...	...	...	...
Per occupied unit.....	3.6	3.4	3.7	3.4	3.9	...	...	...	...	...
<b>TENURE, RACE, AND VACANCY STATUS</b>										
<b>All occupied units</b> .....	1 052 038	597 466	454 572	714 474	337 564	91.8	92.4	91.1	92.9	89.6
Owner occupied.....	663 927	349 906	314 021	415 999	247 928	57.9	54.1	62.9	54.1	65.8
Percent of all occupied.....	63.1	58.6	69.1	58.2	73.4	...	...	...	...	...
Cooperative or condominium.....	1 312	864	448	1 129	183	0.1	0.1	0.1	0.1	...
White.....	532 075	284 645	247 430	329 707	202 368	46.4	44.0	49.6	42.9	53.7
Negro.....	130 189	64 470	65 719	85 410	44 779	11.4	10.0	13.2	11.1	11.9
Renter occupied.....	388 111	247 560	140 551	298 475	89 636	33.9	38.3	28.2	38.8	23.8
White.....	240 198	153 651	86 547	186 073	54 125	21.0	23.8	17.3	24.2	14.4
Negro.....	146 391	92 832	53 559	111 180	35 211	12.8	14.4	10.7	14.5	9.3
<b>Vacant year-round units</b> .....	93 843	49 343	44 500	54 641	39 202	8.2	7.6	8.9	7.1	10.4
For sale only.....	9 514	6 064	3 450	6 739	2 775	0.8	0.9	0.7	0.9	0.7
Homeowner vacancy rate.....	1.4	1.7	1.1	1.6	1.1	...	...	...	...	...
With all plumbing facilities.....	8 456	5 709	2 747	6 397	2 059	0.7	0.9	0.6	0.8	0.5
For rent.....	42 122	27 000	15 122	32 866	9 256	3.7	4.2	3.0	4.3	2.5
Rental vacancy rate.....	9.8	9.8	9.7	9.9	9.4	...	...	...	...	...
With all plumbing facilities.....	34 867	24 877	9 990	29 440	5 427	3.0	3.8	2.0	3.8	1.4
Rented or sold, awaiting occupancy.....	5 638	3 292	2 346	3 688	1 950	0.5	0.5	0.5	0.5	0.5
Held for occasional use.....	9 232	3 227	6 005	2 200	7 032	0.8	0.5	1.2	0.3	1.9
Other vacant.....	27 337	9 760	17 577	9 148	18 189	2.4	1.5	3.5	1.2	4.8
<b>All year-round housing units</b> .....	1 145 881	646 809	499 072	769 115	376 766	100.0	100.0	100.0	100.0	100.0
<b>PLUMBING FACILITIES</b>										
<b>With all plumbing facilities</b> .....	1 013 690	612 264	401 426	724 810	288 880	88.5	94.7	80.4	94.2	76.7
Locking some or all plumbing facilities.....	132 191	34 545	97 646	44 305	87 886	11.5	5.3	19.6	5.8	23.3
Locking only hot water.....	28 960	9 159	19 801	13 045	15 915	2.5	1.4	4.0	1.7	4.2
Locking other plumbing facilities.....	103 231	25 386	77 845	31 260	71 971	9.0	3.9	15.6	4.1	19.1
<b>PIPED WATER IN STRUCTURE</b>										
<b>Hot and cold</b> .....	1 031 852	620 630	411 222	736 099	295 753	90.0	96.0	82.4	95.7	78.5
Cold only.....	65 888	17 597	48 291	28 092	37 796	5.7	2.7	9.7	3.7	10.0
None.....	48 141	8 582	39 559	4 924	43 217	4.2	1.3	7.9	0.6	11.5
<b>FLUSH TOILET</b>										
<b>For exclusive use of household</b> .....	1 063 203	628 619	434 584	753 114	310 089	92.8	97.2	87.1	97.9	82.3
Also used by another household.....	6 412	4 695	1 717	6 021	391	0.6	0.7	0.3	0.8	0.1
None.....	76 266	13 495	62 771	9 980	66 286	6.7	2.1	12.6	1.3	17.6
<b>BATHTUB OR SHOWER</b>										
<b>For exclusive use of household</b> .....	1 047 676	622 855	424 821	739 138	308 538	91.4	96.3	85.1	96.1	81.9
Also used by another household.....	6 089	4 614	1 475	5 729	360	0.5	0.7	0.3	0.7	0.1
None.....	92 116	19 340	72 776	24 248	67 868	8.0	3.0	14.6	3.2	18.0
<b>COMPLETE KITCHEN FACILITIES</b>										
<b>All year-round units</b> .....	1 145 881	646 809	499 072	769 115	376 766	100.0	100.0	100.0	100.0	100.0
For exclusive use of household.....	1 057 716	622 641	435 075	740 091	317 625	92.3	96.3	87.2	96.2	84.3
Also used by another household.....	2 126	1 704	422	1 970	156	0.2	0.3	0.1	0.3	...
No complete kitchen facilities.....	86 039	22 464	63 575	27 054	58 985	7.5	3.5	12.7	3.5	15.7
Renter occupied.....	388 111	247 560	140 551	298 475	89 636	100.0	100.0	100.0	100.0	100.0
For exclusive use of household.....	348 023	236 648	111 375	283 794	64 229	89.7	95.6	79.2	95.1	71.7
Also used by another household.....	1 513	1 260	253	1 439	74	0.4	0.5	0.2	0.5	0.1
No complete kitchen facilities.....	38 575	9 652	28 923	13 242	25 333	9.9	3.9	20.6	4.4	28.3
<b>ACCESS</b>										
<b>With direct access</b> .....	1 145 237	646 289	498 948	768 530	376 707	99.9	99.9	100.0	99.9	100.0
Lacking direct access.....	644	520	124	585	59	0.1	0.1	...	0.1	...
<b>UNITS IN STRUCTURE</b>										
<b>All year-round units</b> .....	1 145 881	646 809	499 072	769 115	376 766	100.0	100.0	100.0	100.0	100.0
1.....	897 456	451 127	446 329	554 389	343 067	78.3	69.7	89.4	72.1	91.1
2 or more.....	214 412	184 059	30 353	202 671	11 741	18.7	28.5	6.1	26.4	3.1
Mobile home or trailer.....	34 013	11 623	22 390	12 055	21 958	3.0	1.8	4.5	1.6	5.8
Owner occupied.....	663 927	349 906	314 021	415 999	247 928	100.0	100.0	100.0	100.0	100.0
1.....	608 322	317 812	290 510	382 634	225 688	91.6	90.8	92.5	92.0	91.0
2 or more.....	27 403	22 165	5 238	23 895	3 508	4.1	6.3	1.7	5.7	1.4
Mobile home or trailer.....	28 202	9 929	18 273	9 470	18 732	4.2	2.8	5.8	2.3	7.6
Renter occupied.....	388 111	247 560	140 551	298 475	89 636	100.0	100.0	100.0	100.0	100.0
1.....	223 781	107 524	116 257	143 305	80 476	57.7	43.4	82.7	48.0	89.8
2 or more.....	158 519	138 342	20 177	152 585	5 934	40.8	55.9	14.4	51.1	6.6
Mobile home or trailer.....	5 811	1 694	4 117	2 585	3 226	1.5	0.7	2.9	0.9	3.6
<b>TELEPHONE</b>										
<b>All occupied units</b> .....	1 052 038	597 466	454 572	714 474	337 564	100.0	100.0	100.0	100.0	100.0
Available.....	860 070	515 911	344 159	613 921	246 149	81.8	86.3	75.7	85.9	72.9
None.....	191 968	81 555	110 413	100 553	91 415	18.2	13.7	24.3	14.1	27.1

Table 3. Utilization Characteristics for the State: 1970

[For minimum base for derived figures (percent, median, etc.) and meaning of symbols, see text]

The State  
Inside and Outside Standard  
Metropolitan Statistical Areas  
Urban and Rural

	The State					The State—Percent distribution				
	Total	Inside SMSA's	Outside SMSA's	Urban	Rural	Total	Inside SMSA's	Outside SMSA's	Urban	Rural
<b>ROOMS</b>										
<b>All year-round units</b> .....	1 145 881	646 809	499 072	769 115	376 766	100.0	100.0	100.0	100.0	100.0
1 room.....	13 960	9 354	4 606	10 753	3 207	1.2	1.4	0.9	1.4	0.9
2 rooms.....	44 305	27 829	16 476	32 127	12 178	3.9	4.3	3.3	4.2	3.2
3 rooms.....	148 372	89 433	58 939	108 610	39 762	12.9	13.8	11.8	14.1	10.6
4 rooms.....	277 090	149 380	127 710	179 093	97 997	24.2	23.1	25.6	23.3	26.0
5 rooms.....	317 312	172 562	144 750	204 817	112 495	27.7	26.7	29.0	26.6	29.9
6 rooms.....	206 881	113 817	93 064	135 413	71 468	18.1	17.6	18.6	17.6	19.0
7 rooms.....	82 277	48 562	33 715	57 009	25 268	7.2	7.5	6.8	7.4	6.7
8 rooms.....	33 496	21 311	12 185	24 542	8 954	2.9	3.3	2.4	3.2	2.4
9 rooms or more.....	22 188	14 561	7 627	16 751	5 437	1.9	2.3	1.5	2.2	1.4
Median.....	4.8	4.8	4.8	4.8	4.8	...	...	...	...	...
<b>Owner occupied</b> .....	663 927	349 906	314 021	415 999	247 928	100.0	100.0	100.0	100.0	100.0
1 room.....	1 450	6 573	4 877	6 502	8 848	0.2	0.2	0.3	0.1	0.3
2 rooms.....	6 813	2 631	4 182	3 010	3 803	1.0	0.8	1.3	0.7	1.5
3 rooms.....	32 634	13 426	19 208	16 614	16 020	4.9	3.8	6.1	4.0	6.5
4 rooms.....	121 667	53 819	67 848	66 138	55 529	18.3	15.4	21.6	15.9	22.4
5 rooms.....	216 664	113 774	102 890	135 110	81 554	32.6	32.5	32.8	32.5	32.9
6 rooms.....	164 732	91 269	73 463	108 175	56 557	24.8	26.1	23.4	26.0	22.8
7 rooms.....	70 757	42 231	28 526	49 439	21 318	10.7	12.1	9.1	11.9	8.6
8 rooms.....	29 497	18 979	10 518	21 801	7 696	4.4	5.4	3.3	5.2	3.1
9 rooms or more.....	19 713	13 204	6 509	15 110	4 603	3.0	3.8	2.1	3.6	1.9
Median.....	5.3	5.4	5.1	5.4	5.1	...	...	...	...	...
<b>Renter occupied</b> .....	388 111	247 560	140 551	298 475	89 636	100.0	100.0	100.0	100.0	100.0
1 room.....	8 910	6 769	2 141	7 850	1 060	2.3	2.7	1.5	2.6	1.2
2 rooms.....	28 805	20 531	8 274	8 274	4 677	7.4	8.3	5.9	8.1	5.2
3 rooms.....	93 791	63 881	29 910	77 999	15 792	24.2	25.8	21.3	26.1	17.6
4 rooms.....	127 439	81 652	45 787	97 579	29 860	32.8	33.0	32.6	32.7	33.3
5 rooms.....	81 404	48 718	32 686	58 818	22 586	21.0	19.7	23.3	19.7	25.2
6 rooms.....	34 072	18 501	15 571	22 816	11 256	8.8	7.5	11.1	7.6	12.6
7 rooms.....	9 222	5 045	4 177	6 216	3 006	2.4	2.0	3.0	2.1	3.4
8 rooms.....	2 865	1 609	1 256	1 983	882	0.7	0.6	0.9	0.7	1.0
9 rooms or more.....	1 603	854	749	1 086	517	0.4	0.3	0.5	0.4	0.6
Median.....	4.0	3.9	4.2	3.9	4.3	...	...	...	...	...
<b>Year-round vacant for sale</b> .....	9 514	6 064	3 450	6 739	2 775	100.0	100.0	100.0	100.0	100.0
1 to 3 rooms.....	971	516	455	570	401	10.2	8.5	13.2	8.5	14.5
4 and 5 rooms.....	5 126	3 157	1 969	3 476	1 650	53.9	52.1	57.1	51.6	59.5
6 and 7 rooms.....	2 726	1 849	877	2 097	629	28.7	30.5	25.4	31.1	22.7
8 rooms or more.....	691	542	149	596	95	7.3	6.9	4.3	8.8	3.4
Median.....	5.1	5.2	4.9	5.2	4.8	...	...	...	...	...
<b>Year-round vacant for rent</b> .....	42 122	27 000	15 122	32 866	9 256	100.0	100.0	100.0	100.0	100.0
1 room.....	2 010	1 419	591	1 757	253	4.8	5.3	3.9	5.3	2.7
2 rooms.....	4 332	3 052	1 280	3 656	676	10.3	11.3	8.5	11.1	7.3
3 rooms.....	12 407	8 196	4 211	10 256	2 151	29.5	30.4	27.8	31.2	23.2
4 rooms.....	13 865	8 551	5 314	10 383	3 482	32.9	31.7	35.1	31.6	37.6
5 rooms.....	6 993	4 382	2 611	5 125	1 868	16.6	16.2	17.3	15.6	20.2
6 rooms or more.....	2 515	1 400	1 115	1 689	826	6.0	5.2	7.4	5.1	8.9
Median.....	3.7	3.6	3.8	3.6	3.9	...	...	...	...	...
<b>PERSONS</b>										
<b>Owner occupied</b> .....	663 927	349 906	314 021	415 999	247 928	100.0	100.0	100.0	100.0	100.0
1 person.....	82 516	39 616	42 900	52 399	30 117	12.4	11.3	13.7	12.6	12.1
2 persons.....	182 507	93 370	89 137	113 368	69 139	27.5	26.7	28.4	27.3	27.9
3 persons.....	116 650	63 616	53 034	74 250	42 400	17.6	18.2	16.9	17.8	17.1
4 persons.....	109 533	62 311	47 222	70 677	38 856	16.5	17.8	15.0	17.0	15.7
5 persons.....	76 740	42 520	34 220	48 239	28 501	11.6	12.2	10.9	11.6	11.5
6 persons.....	45 569	24 367	21 202	27 942	17 627	6.9	7.0	6.8	6.7	7.1
7 persons.....	24 582	12 440	12 142	14 633	9 949	3.7	3.6	3.9	3.5	4.0
8 persons.....	14 967	7 066	7 901	8 655	6 312	2.3	2.0	2.5	2.1	2.5
9 persons or more.....	10 863	4 600	6 263	5 836	5 027	1.6	1.3	2.0	1.4	2.0
Median.....	3.1	3.2	3.0	3.1	3.1	...	...	...	...	...
<b>Renter occupied</b> .....	388 111	247 560	140 551	298 475	89 636	100.0	100.0	100.0	100.0	100.0
1 person.....	85 873	60 706	25 167	72 074	13 799	22.1	24.5	17.9	24.1	15.4
2 persons.....	98 905	66 757	32 148	79 614	19 291	25.5	27.0	22.9	26.7	21.5
3 persons.....	66 205	42 427	23 778	51 459	14 746	17.1	17.1	16.9	17.2	16.5
4 persons.....	50 248	30 477	19 771	37 462	12 786	12.9	12.3	14.1	12.6	14.3
5 persons.....	32 892	18 934	13 958	23 208	9 684	8.5	7.6	9.9	7.8	10.8
6 persons.....	20 800	11 602	9 198	14 265	6 535	5.4	4.7	6.5	4.8	7.3
7 persons.....	14 059	7 593	6 466	9 313	4 746	3.6	3.1	4.6	3.1	5.3
8 persons.....	10 394	5 419	4 975	6 555	3 839	2.7	2.2	3.5	2.2	4.3
9 persons or more.....	8 735	3 645	5 090	4 525	4 210	2.3	1.5	3.6	1.5	4.7
Median.....	2.6	2.4	3.0	2.5	3.3	...	...	...	...	...
<b>PERSONS PER ROOM</b>										
<b>Owner occupied</b> .....	663 927	349 906	314 021	415 999	247 928	100.0	100.0	100.0	100.0	100.0
0.50 or less.....	313 719	166 343	147 376	203 841	109 878	47.3	47.5	46.9	49.0	44.3
0.51 to 0.75.....	139 423	78 274	61 149	89 604	49 819	21.0	22.4	19.5	21.5	20.1
0.76 to 1.00.....	135 598	72 292	63 306	82 778	52 820	20.4	20.7	20.2	19.9	21.3
1.01 to 1.50.....	55 039	25 142	29 897	30 003	25 036	8.3	7.2	9.5	7.2	10.1
1.51 or more.....	20 148	7 855	12 293	9 773	10 375	3.0	2.2	3.9	2.3	4.2
<b>Renter occupied</b> .....	388 111	247 560	140 551	298 475	89 636	100.0	100.0	100.0	100.0	100.0
0.50 or less.....	148 943	100 475	48 468	119 324	29 619	38.4	40.6	34.5	40.0	33.0
0.51 to 0.75.....	81 394	53 674	27 720	64 882	16 512	21.0	21.7	19.7	21.7	18.4
0.76 to 1.00.....	80 521	50 351	30 170	61 521	19 000	20.7	20.3	21.5	20.6	21.2
1.01 to 1.50.....	43 841	25 170	18 671	30 862	12 979	11.3	10.2	13.3	10.3	14.5
1.51 or more.....	33 412	17 890	15 522	21 886	11 526	8.6	7.2	11.0	7.3	12.9
<b>With all plumbing facilities</b> .....	941 360	588 102	373 258	676 092	265 268	100.0	100.0	100.0	100.0	100.0
<b>Owner occupied</b> .....	616 054	339 330	276 724	403 957	212 097	100.0	100.0	100.0	100.0	100.0
1.00 or less.....	552 383	308 760	243 623	366 790	185 593	89.7	91.0	88.0	90.8	87.5
1.01 to 1.50.....	49 067	23 908	25 159	28 755	20 312	8.0	7.0	9.1	7.1	9.6
1.51 or more.....	14 604	6 662	7 942	8 412	6 192	2.4	2.0	2.9	2.1	2.9
<b>Renter occupied</b> .....	325 306	228 772	96 534	272 135	53 171	100.0	100.0	100.0	100.0	100.0
1.00 or less.....	269 858	191 244	78 614	227 200	42 658	83.0	83.6	81.4	83.5	80.2
1.01 to 1.50.....	35 202	23 078	12 124	27 945	7 257	10.8	10.1	12.6	10.3	13.6
1.51 or more.....	20 246	14 450	5 796	16 990	3 256	6.2	6.3	6.0	6.2	6.1

Table 4. Financial Characteristics for the State: 1970

(For minimum base for derived figures (percent, median, etc.) and meaning of symbols, see text)

The State  
Inside and Outside Standard  
Metropolitan Statistical Areas  
Urban and Rural

	The State					The State - Percent distribution				
	Total	Inside SMSA's	Outside SMSA's	Urban	Rural	Total	Inside SMSA's	Outside SMSA's	Urban	Rural
<b>VALUE</b>										
Specified owner occupied <sup>1</sup> .....	534 530	303 333	231 197	373 656	160 874	100.0	100.0	100.0	100.0	100.0
Less than \$5,000.....	56 178	12 673	43 505	21 528	34 650	10.5	4.2	18.8	5.8	21.5
\$5,000 to \$7,499.....	55 941	17 826	38 115	29 277	26 664	10.5	5.9	16.5	7.8	16.6
\$7,500 to \$9,999.....	53 118	23 677	29 441	33 613	19 505	9.9	7.8	12.7	9.0	12.1
\$10,000 to \$14,999.....	60 879	31 588	29 291	41 805	19 074	11.4	10.4	12.7	11.2	11.9
\$15,000 to \$19,999.....	49 137	29 930	19 207	36 646	12 491	9.2	9.9	8.3	9.8	7.8
\$20,000 to \$24,999.....	54 937	35 672	19 265	42 164	12 773	10.3	11.8	8.3	11.3	7.9
\$25,000 to \$34,999.....	47 856	34 465	13 391	38 664	9 192	9.0	11.4	5.8	10.3	5.7
\$35,000 to \$49,999.....	62 769	45 309	17 460	50 901	11 868	11.7	14.9	7.6	13.6	7.4
\$50,000 or more.....	56 509	43 149	13 360	47 154	9 355	10.6	14.2	5.8	12.6	5.8
Median.....	13 304	10 509	2 795	11 559	1 745	2.5	3.5	1.2	3.1	1.1
Median price asked.....	\$14 600	\$17 500	\$10 400	\$16 400	\$10 000	...	...	...	...	...
Specified vacant for sale <sup>1</sup> .....	8 347	5 303	3 044	5 985	2 362	100.0	100.0	100.0	100.0	100.0
Less than \$5,000.....	1 046	293	753	406	640	12.5	5.5	24.7	6.8	27.1
\$5,000 to \$9,999.....	1 496	745	751	941	555	17.9	14.0	24.7	15.7	23.5
\$10,000 to \$14,999.....	1 562	1 097	565	1 324	338	19.9	20.7	18.6	22.1	14.3
\$15,000 to \$19,999.....	1 760	1 267	493	1 348	412	21.1	23.9	16.2	22.5	17.4
\$20,000 to \$24,999.....	879	663	216	704	175	10.5	12.5	7.1	11.8	7.4
\$25,000 to \$34,999.....	926	733	193	762	164	11.1	13.8	6.3	12.7	6.9
\$35,000 to \$49,999.....	464	413	51	404	60	5.6	7.8	1.7	6.8	2.5
\$50,000 or more.....	114	92	22	96	18	1.4	1.7	0.7	1.6	0.8
Median price asked.....	\$14 900	\$17 100	\$10 100	\$16 200	\$9 900	...	...	...	...	...
With all plumbing facilities:										
Specified owner occupied <sup>1</sup> .....	499 710	295 147	204 563	363 033	136 677	100.0	100.0	100.0	100.0	100.0
Less than \$5,000.....	35 964	8 866	27 098	16 500	19 464	7.2	3.0	13.2	4.5	14.2
\$5,000 to \$9,999.....	98 451	38 784	59 667	59 190	39 261	19.7	13.1	29.2	16.3	28.7
\$10,000 to \$14,999.....	107 695	60 655	47 040	77 469	30 226	21.6	20.6	23.0	21.3	22.1
\$15,000 to \$19,999.....	101 938	69 758	32 180	80 371	21 567	20.4	23.6	15.7	22.1	15.8
\$20,000 to \$24,999.....	62 409	45 119	17 290	50 703	11 706	12.5	15.3	8.5	14.0	8.6
\$25,000 or more.....	93 253	71 965	21 288	78 800	14 453	18.7	24.4	10.4	21.7	10.6
Median.....	\$15 400	\$17 800	\$11 400	\$16 700	\$11 300	...	...	...	...	...
Specified vacant for sale <sup>1</sup> .....	7 531	5 029	2 502	5 702	1 829	100.0	100.0	100.0	100.0	100.0
Less than \$5,000.....	519	158	361	254	265	6.9	3.1	14.4	4.5	14.5
\$5,000 to \$9,999.....	1 314	665	649	875	439	17.4	13.2	25.9	15.3	24.0
\$10,000 to \$14,999.....	1 610	1 068	542	1 290	320	21.4	21.2	21.7	22.6	17.5
\$15,000 to \$19,999.....	1 739	1 254	485	1 332	407	23.1	24.9	19.4	23.4	22.3
\$20,000 to \$24,999.....	861	655	206	698	163	11.4	13.0	8.2	12.2	8.9
\$25,000 or more.....	1 488	1 229	259	1 253	235	19.8	24.4	10.4	22.0	12.8
Median price asked.....	\$15 900	\$17 600	\$11 900	\$16 600	\$13 100	...	...	...	...	...
<b>CONTRACT RENT</b>										
Specified renter occupied <sup>2</sup> .....	360 061	241 306	118 755	295 149	64 912	100.0	100.0	100.0	100.0	100.0
Less than \$30.....	49 296	17 968	31 328	30 691	18 605	13.7	7.4	26.4	10.4	28.7
\$30 to \$39.....	28 691	14 537	14 154	22 838	5 853	8.0	6.0	11.9	7.7	9.0
\$40 to \$59.....	74 776	52 372	22 404	65 705	9 071	20.8	21.7	18.9	22.3	14.0
\$60 to \$79.....	76 974	61 949	15 025	71 260	5 714	21.4	25.7	12.7	24.1	8.8
\$80 to \$99.....	32 127	26 361	5 766	29 757	2 370	8.9	10.9	4.9	10.1	3.7
\$100 to \$119.....	20 805	16 764	4 041	18 579	2 226	5.8	6.9	3.4	6.3	3.4
\$120 to \$149.....	21 914	19 013	2 901	20 323	1 591	6.1	7.9	2.4	6.9	2.5
\$150 to \$199.....	15 972	14 919	1 053	15 110	862	4.4	6.2	0.9	5.1	1.3
\$200 to \$249.....	3 336	3 151	185	3 120	216	0.9	1.3	0.2	1.1	0.3
\$250 or more.....	1 713	1 650	63	1 621	92	0.5	0.7	0.1	0.5	0.1
No cash rent.....	34 457	12 622	21 835	16 145	18 312	9.6	5.2	18.4	5.5	28.2
Median.....	\$62	\$68	\$43	\$65	\$38	...	...	...	...	...
Specified vacant for rent <sup>2</sup> .....	40 167	26 762	13 405	32 738	7 429	100.0	100.0	100.0	100.0	100.0
Less than \$40.....	8 797	2 770	6 027	4 913	3 884	21.9	10.4	45.0	15.0	52.3
\$40 to \$59.....	9 026	5 674	3 352	7 565	1 461	22.5	21.2	25.0	23.1	19.7
\$60 to \$79.....	8 553	6 497	2 056	7 719	834	21.3	24.3	15.3	23.6	11.2
\$80 to \$99.....	3 491	2 723	768	3 140	351	8.7	10.2	5.7	9.6	4.7
\$100 to \$149.....	6 095	5 175	920	5 542	553	15.2	19.3	6.9	16.9	7.4
\$150 to \$199.....	2 706	2 504	202	2 463	243	6.7	9.4	1.5	7.5	3.3
\$200 or more.....	1 499	1 419	80	1 396	103	3.7	5.3	0.6	4.3	1.4
Median rent asked.....	\$64	\$74	\$44	\$68	\$38	...	...	...	...	...
With all plumbing facilities:										
Specified renter occupied <sup>2</sup> .....	310 497	224 380	86 117	269 149	41 348	100.0	100.0	100.0	100.0	100.0
Less than \$40.....	47 162	23 781	23 381	36 674	10 488	15.2	10.6	27.2	13.6	25.4
\$40 to \$59.....	68 813	47 823	20 990	60 436	8 377	22.2	21.3	24.4	22.5	20.3
\$60 to \$79.....	75 377	60 663	14 714	69 847	5 530	24.3	27.0	17.1	26.0	13.4
\$80 to \$99.....	31 799	26 109	5 690	29 479	2 320	10.2	11.6	6.6	11.0	5.6
\$100 to \$149.....	42 433	35 581	6 852	38 687	3 746	13.7	15.9	8.0	14.4	9.1
\$150 or more.....	20 910	19 631	1 279	19 764	1 146	6.7	8.7	1.5	7.3	2.8
No cash rent.....	24 003	10 792	13 211	14 262	9 741	7.7	4.8	15.3	5.3	23.6
Median.....	\$66	\$70	\$52	\$67	\$52	...	...	...	...	...
Specified vacant for rent <sup>2</sup> .....	34 062	24 715	9 347	29 326	4 736	100.0	100.0	100.0	100.0	100.0
Less than \$40.....	4 414	1 731	2 683	2 780	1 634	13.0	7.0	28.7	9.5	34.5
\$40 to \$59.....	7 672	4 997	2 675	6 699	1 173	23.1	20.2	30.8	22.8	24.8
\$60 to \$79.....	8 193	6 279	1 914	7 446	747	24.1	25.4	20.5	25.4	15.8
\$80 to \$99.....	3 391	2 670	721	3 072	319	10.0	10.8	7.7	10.5	6.7
\$100 to \$149.....	6 021	5 141	880	5 493	528	17.7	20.8	9.4	18.7	11.1
\$150 or more.....	4 171	3 897	274	3 836	335	12.2	15.8	2.9	13.1	7.1
Median rent asked.....	\$69	\$77	\$54	\$72	\$52	...	...	...	...	...
<b>DURATION OF VACANCY</b>										
Year-round vacant for sale.....	9 514	6 064	3 450	6 739	2 775	100.0	100.0	100.0	100.0	100.0
Less than 2 months.....	3 344	2 216	1 128	2 517	827	35.1	36.5	32.7	37.3	29.8
2 up to 6 months.....	3 061	2 066	995	2 253	808	32.2	34.1	28.8	33.4	29.1
6 months or more.....	3 109	1 782	1 327	1 969	1 140	32.7	29.4	38.5	29.2	41.1
Year-round vacant for rent.....	42 122	27 000	15 122	32 866	9 256	100.0	100.0	100.0	100.0	100.0
Less than 2 months.....	23 496	16 606	6 890	19 905	3 591	55.8	61.5	45.6	60.6	38.8
2 up to 6 months.....	11 414	7 121	4 293	8 739	2 675	27.1	26.4	28.4	26.6	28.9
6 months or more.....	7 212	3 273	3 939	4 222	2 990	17.1	12.1	26.0	12.8	32.3

<sup>1</sup>Limited to one-family homes on less than 10 acres and no business on property.

<sup>2</sup>Excludes one-family homes on 10 acres or more.

**Table 5. Summary Characteristics of Housing Units With Negro Head of Household for Areas and Places: 1970**

[Data not shown for places of less than 50,000 inhabitants with less than 400 Negro inhabitants. For minimum base for derived figures (percent, median, etc.) and meaning of symbols, see text]

**The State  
Standard Metropolitan  
Statistical Areas  
Places of 10,000  
Inhabitants or More**

	Total Negro population	Occupied housing units									
		Total	Median number of rooms	Median number of persons	Owner occupied	Lacking some or all plumbing facilities	Percent		In one-unit structures	Owner—Median value (dollars)	Renter—Median contract rent (dollars)
							1.01 or more persons per room				
						Total	With all plumbing facilities				
<b>The State</b> .....	<b>1 086 832</b>	<b>276 580</b>	<b>4.3</b>	<b>3.2</b>	<b>47.1</b>	<b>28.8</b>	<b>28.3</b>	<b>18.4</b>	<b>76.7</b>	<b>8 400</b>	<b>45</b>
Urban .....	737 416	196 590	4.2	3.1	43.4	15.9	26.6	21.7	69.1	9 500	49
Rural .....	349 416	79 990	4.6	3.6	56.0	60.5	32.7	10.3	95.5	6 100	30—
Inside SMSA's .....	589 438	157 302	4.2	3.1	41.0	14.3	27.1	22.7	64.4	10 800	54
In central cities .....	438 608	121 267	4.1	3.0	35.8	9.3	26.2	23.6	58.2	11 500	55
Not in central cities .....	150 830	36 035	4.5	3.5	58.4	31.3	30.1	19.4	85.1	9 300	44
Outside SMSA's .....	497 394	119 278	4.5	3.3	55.1	48.0	30.0	12.8	93.0	6 500	30—
<b>STANDARD METROPOLITAN STATISTICAL AREAS</b>											
Baton Rouge .....	81 781	20 581	4.5	3.2	56.3	9.8	25.1	21.7	83.8	10 800	48
Lafayette .....	23 857	5 687	4.4	3.6	58.4	31.1	31.7	18.6	95.8	8 400	35
Lake Charles .....	31 468	8 215	4.8	3.2	60.2	15.9	22.6	18.3	90.3	8 800	44
Monroe .....	31 491	8 378	4.2	3.0	47.7	34.2	27.6	16.4	85.5	7 400	32
New Orleans .....	323 776	87 910	4.0	3.1	31.1	8.0	28.1	25.7	46.4	15 300	60
Shreveport .....	97 065	26 531	4.4	2.9	50.1	28.1	25.6	17.6	87.5	8 200	43
<b>PLACES OF 10,000 INHABITANTS OR MORE</b>											
Abbeville .....	2 427	600	4.4	3.3	57.8	38.3	27.5	14.2	93.5	6 400	30—
Alexandria .....	18 000	5 115	4.4	2.8	45.8	27.4	22.4	15.2	92.5	8 400	39
Bastrop .....	6 122	1 675	4.3	2.8	64.2	38.4	25.7	13.4	96.4	5 300	30—
Baton Rouge .....	46 198	12 727	4.2	3.0	50.6	6.0	24.9	22.9	80.9	10 600	48
Bogalusa .....	6 159	1 861	4.4	2.5	51.3	24.3	19.8	14.0	83.4	6 500	30
Bossier City .....	3 437	945	4.0	3.0	21.9	22.8	26.9	20.4	64.4	7 500	37
Crowley .....	4 246	1 091	4.8	3.0	53.4	24.3	23.8	17.7	88.9	6 700	30
Eunice .....	2 475	644	4.7	3.1	63.7	27.0	23.9	17.1	91.1	5 000	34
Gretno .....	6 006	1 679	3.4	2.9	36.6	15.0	31.3	26.6	53.3	11 000	51
Hammond .....	4 231	1 112	4.4	3.2	53.9	26.1	26.9	18.7	93.3	9 200	30
Horahan .....	598	151	4.0	3.3	48.3	10.6	29.8	27.2	62.9	10 600	62
Houma .....	5 042	1 275	4.1	3.4	51.6	22.0	32.9	24.8	73.0	11 700	46
Jefferson Heights (U) .....	2 019	580	3.3	2.8	36.0	23.4	31.7	23.4	58.8	10 900	50
Jennings .....	2 731	749	5.0	3.0	58.5	20.7	20.4	14.7	97.3	6 900	30
Kenner .....	5 996	1 427	4.2	3.7	47.9	10.4	34.2	30.7	61.0	13 400	62
Lafayette .....	17 162	4 268	4.4	3.4	60.5	24.1	29.2	19.8	95.3	8 600	36
Lake Charles .....	24 262	6 395	4.9	3.2	56.5	11.1	21.7	18.9	88.8	9 500	45
Little Farms (U) .....	2 251	534	3.9	3.7	32.6	9.6	41.2	38.2	44.9	13 200	66
Marrero (U) .....	9 151	2 025	4.7	4.1	63.7	11.8	35.1	30.3	77.0	15 600	49
Metairie (U) .....	5 596	1 344	4.5	3.7	62.8	11.4	31.5	27.7	71.7	13 300	60
Minden .....	5 731	1 669	4.7	2.8	63.0	33.3	19.7	10.7	91.1	7 200	30—
Monroe .....	21 540	5 991	4.2	2.8	43.8	28.4	25.9	17.6	81.7	7 900	34
Morgan City .....	2 611	681	4.1	3.1	40.4	23.6	29.7	22.5	78.6	9 200	42
Natchitoches .....	5 755	1 571	4.6	2.9	60.1	40.0	23.1	11.0	96.7	6 500	30—
New Iberia .....	7 211	1 833	4.4	3.3	48.6	25.5	29.9	20.5	92.5	7 300	32
New Orleans .....	267 308	74 350	4.0	3.0	26.7	6.1	27.1	25.6	41.6	16 400	61
Opelousas .....	10 184	2 635	4.6	3.2	54.3	34.2	26.5	15.7	91.7	6 700	30—
Ruston .....	4 478	1 273	4.7	2.8	55.4	20.5	18.9	14.1	86.3	7 500	30—
Scotlandville (U) .....	20 677	4 472	4.8	3.5	60.9	4.9	22.6	21.0	82.7	12 300	53
Shreveport .....	62 152	17 542	4.3	2.9	47.3	14.2	24.2	20.6	84.0	9 200	45
Slidell .....	1 924	479	4.4	3.6	58.0	25.9	32.2	21.7	81.8	9 700	43
South Fort Polk (U) .....	2 142	44	4.2	3.3	95.5	2.3	22.7	22.7	9.1	...	...
Sulphur .....	507	133	4.3	3.5	63.9	15.8	24.8	22.6	97.7	5000—	41
Thibodaux .....	3 087	724	4.0	3.7	42.7	31.8	39.2	23.3	63.0	8 500	39
West Monroe .....	2 625	716	3.6	3.0	33.2	49.2	32.0	12.6	88.5	6 700	30—
Westwego .....	1 237	328	3.8	3.1	35.4	17.4	32.6	27.7	60.1	9 600	46

Table 6. **Occupancy, Plumbing, and Financial Characteristics of Housing Units With Negro Head of Household, for the State: 1970**

[For minimum base for derived figures (percent, median, etc.) and meaning of symbols, see text]

The State Inside and Outside Standard Metropolitan Statistical Areas Urban and Rural	The State					The State—Percent distribution				
	Total	Inside SMSA's	Outside SMSA's	Urban	Rural	Total	Inside SMSA's	Outside SMSA's	Urban	Rural
<b>Total Negro population</b> .....	1 086 832	589 438	497 394	737 416	349 416	...	...	...	...	...
<b>All occupied housing units</b> .....	276 580	157 302	119 278	196 590	79 990	100.0	100.0	100.0	100.0	100.0
<b>POPULATION</b>										
Population in housing units .....	1 059 785	579 105	480 680	719 084	340 701	...	...	...	...	...
Per occupied unit .....	3.8	3.7	4.0	3.7	4.3	...	...	...	...	...
Owner .....	3.9	3.9	3.9	3.8	4.1	...	...	...	...	...
Renter .....	3.8	3.5	4.2	3.5	4.4	...	...	...	...	...
<b>TENURE</b>										
Owner occupied .....	130 189	64 470	65 719	85 410	44 779	47.1	41.0	55.1	43.4	56.0
Renter occupied .....	146 391	92 832	53 559	111 180	35 211	52.9	59.0	44.9	56.6	44.0
<b>PLUMBING FACILITIES</b>										
With all plumbing facilities .....	196 844	134 820	62 024	165 237	31 607	71.2	85.7	52.0	84.1	39.5
Lacking some or all plumbing facilities .....	79 736	22 482	57 254	31 353	48 383	28.8	14.3	48.0	15.9	60.5
Lacking only hot water .....	15 061	5 953	9 108	9 286	5 775	5.4	3.8	7.6	4.7	7.2
Lacking other plumbing facilities .....	64 675	16 529	48 146	22 067	42 608	23.4	10.5	40.4	11.2	53.3
<b>PIPED WATER IN STRUCTURE</b>										
Hot and cold .....	205 510	139 016	66 494	171 381	34 129	74.3	88.4	55.7	87.2	42.7
Cold only .....	38 636	12 047	26 589	21 680	16 956	14.0	7.7	22.3	11.0	21.2
None .....	32 434	6 239	26 195	3 529	28 905	11.7	4.0	22.0	1.8	36.1
<b>FLUSH TOILET</b>										
For exclusive use of household .....	225 498	145 606	79 892	186 222	39 276	81.5	92.6	67.0	94.7	49.1
Also used by another household .....	3 284	2 572	712	3 154	130	1.2	1.6	0.6	1.6	0.2
None .....	47 798	9 124	38 674	7 214	40 584	17.3	5.8	32.4	3.7	50.7
<b>BATHTUB OR SHOWER</b>										
For exclusive use of household .....	214 238	141 503	72 735	175 283	38 955	77.5	90.0	61.0	89.2	48.7
Also used by another household .....	2 880	2 392	488	2 782	98	1.0	1.5	0.4	1.4	0.1
None .....	59 462	13 407	46 055	18 525	40 937	21.5	8.5	38.6	9.4	51.2
<b>COMPLETE KITCHEN FACILITIES</b>										
For exclusive use of household .....	224 317	144 739	79 578	180 781	43 536	81.1	92.0	66.7	92.0	54.4
Also used by another household .....	1 241	1 045	196	1 181	60	0.4	0.7	0.2	0.6	0.1
No complete kitchen facilities .....	51 022	11 518	39 504	14 628	36 394	18.4	7.3	33.1	7.4	45.5
<b>ACCESS</b>										
With direct access .....	276 262	157 041	119 221	196 304	79 958	99.9	99.8	100.0	99.9	100.0
Lacking direct access .....	318	261	57	286	32	0.1	0.2	—	0.1	—
<b>VALUE</b>										
<i>Specified owner occupied<sup>1</sup></i>										
Less than \$5,000 .....	108 364	54 059	54 305	75 151	33 213	100.0	100.0	100.0	100.0	100.0
\$5,000 to \$7,499 .....	25 583	6 427	19 156	12 211	13 372	23.6	11.9	35.3	16.2	40.3
\$7,500 to \$9,999 .....	22 632	8 913	13 719	15 074	7 558	20.9	16.5	25.3	20.1	22.8
\$10,000 to \$12,499 .....	17 046	9 231	7 815	12 795	4 251	15.7	17.1	14.4	17.0	12.8
\$12,500 to \$14,999 .....	13 447	8 043	5 404	10 475	2 972	12.4	14.9	10.0	13.9	8.9
\$15,000 to \$17,499 .....	7 188	4 990	2 198	6 001	1 187	6.6	9.2	4.0	8.0	3.6
\$17,500 to \$19,999 .....	7 446	5 329	2 117	6 112	1 334	6.9	9.9	3.9	8.1	4.0
\$20,000 to \$24,999 .....	5 416	4 223	1 193	4 477	939	5.0	7.8	2.2	6.0	2.8
\$25,000 to \$34,999 .....	4 870	3 573	1 297	4 112	758	4.5	6.6	2.4	5.5	2.3
\$35,000 to \$49,999 .....	3 156	2 309	847	2 649	507	2.9	4.3	1.6	3.5	1.1
\$50,000 or more .....	1 168	771	397	931	237	1.1	1.4	0.7	1.2	0.7
Median .....	\$8 400	\$10 800	\$6 500	\$9 500	\$6 100	...	...	...	...	...
<i>With all plumbing facilities</i>										
Less than \$5,000 .....	85 508	48 396	37 112	66 950	18 558	100.0	100.0	100.0	100.0	100.0
\$5,000 to \$9,999 .....	12 449	3 696	8 753	8 115	4 334	14.6	7.6	23.6	12.1	23.4
\$10,000 to \$14,999 .....	32 217	16 069	16 148	24 794	7 423	37.7	33.2	43.5	37.0	40.0
\$15,000 to \$19,999 .....	19 197	12 494	6 703	15 834	3 363	22.5	25.8	18.1	23.7	18.1
\$20,000 to \$24,999 .....	12 437	9 378	3 059	10 378	2 059	14.5	19.4	8.2	15.5	11.1
\$25,000 or more .....	4 694	3 501	1 193	4 034	660	5.5	7.2	3.2	6.0	3.6
Median .....	\$4 514	\$3 258	\$1 256	\$3 795	\$719	5.3	6.7	3.4	5.7	3.9
<b>CONTRACT RENT</b>										
<i>Specified renter occupied<sup>2</sup></i>										
Less than \$30 .....	132 523	89 161	43 362	108 943	23 580	100.0	100.0	100.0	100.0	100.0
\$30 to \$39 .....	34 536	13 194	21 342	22 631	11 905	26.1	14.8	49.2	20.8	50.5
\$40 to \$59 .....	16 087	10 113	5 974	14 460	1 627	12.1	11.3	13.8	13.3	6.9
\$60 to \$79 .....	34 535	29 435	5 100	33 288	1 247	26.1	33.0	11.8	30.6	5.3
\$80 to \$99 .....	26 448	25 413	1 035	26 145	303	20.0	28.5	2.4	24.0	1.3
\$100 to \$119 .....	5 853	5 657	196	5 782	71	4.4	6.3	0.5	5.3	0.3
\$120 to \$149 .....	1 300	1 148	152	1 212	88	1.0	1.3	0.4	1.1	0.4
\$150 to \$199 .....	629	561	68	607	22	0.5	0.6	0.2	0.6	0.1
\$200 to \$249 .....	159	152	7	150	9	0.1	0.2	—	0.1	—
\$250 or more .....	31	21	10	21	10	—	—	—	—	—
No cash rent .....	35	24	11	23	12	—	—	—	—	0.1
Median .....	\$12 910	\$3 443	\$9 467	\$4 624	\$8 286	9.7	3.9	21.8	4.2	35.1
<i>With all plumbing facilities</i>										
Less than \$40 .....	92 308	75 351	16 957	86 897	5 411	100.0	100.0	100.0	100.0	100.0
\$40 to \$59 .....	24 187	15 529	8 658	21 805	2 382	26.2	20.6	51.1	25.1	44.0
\$60 to \$79 .....	29 964	25 803	4 161	29 126	838	32.5	34.2	24.5	33.5	15.5
\$80 to \$99 .....	25 405	24 528	877	25 209	196	27.5	32.6	5.2	29.0	3.6
\$100 to \$149 .....	5 704	5 543	161	5 659	45	6.2	7.4	0.9	6.5	0.8
\$150 or more .....	1 857	1 672	185	1 776	81	2.0	2.2	1.1	2.0	1.5
No cash rent .....	189	178	11	174	15	0.2	0.2	—	0.2	0.3
Median .....	\$5 002	\$2 098	\$2 904	\$3 148	\$1 854	5.4	2.8	17.1	3.6	34.3

<sup>1</sup>Limited to one-family homes on less than 10 acres and no business on property.

<sup>2</sup>Excludes one-family homes on 10 acres or more.



Table 7. Utilization Characteristics of Housing Units With Negro Head of Household, for the State: 1970

(For minimum base for derived figures (percent, median, etc.) and meaning of symbols, see text)

The State  
Inside and Outside Standard  
Metropolitan Statistical Areas  
Urban and Rural

	The State				The State—Percent distribution					
	Total	Inside SMSA's	Outside SMSA's	Urban	Rural	Total	Inside SMSA's	Outside SMSA's	Urban	Rural
All occupied housing units -----	276 580	157 302	119 278	196 590	79 990	100.0	100.0	100.0	100.0	100.0
<b>UNITS IN STRUCTURE</b>										
1 -----	212 201	101 294	110 907	135 836	76 365	76.7	64.4	93.0	69.1	95.5
2 or more -----	62 292	55 529	6 763	59 996	2 296	22.5	35.3	5.7	30.5	2.9
Mobile home or trailer -----	2 087	479	1 608	758	1 329	0.8	0.3	1.3	0.4	1.7
<b>ROOMS</b>										
<b>Owner occupied</b> -----	130 189	64 470	65 719	85 410	44 779	100.0	100.0	100.0	100.0	100.0
1 room -----	306	147	159	180	126	0.2	0.2	0.2	0.2	0.3
2 rooms -----	1 974	769	1 205	1 038	936	1.5	1.2	1.8	1.2	2.1
3 rooms -----	10 439	4 713	5 726	6 544	3 895	8.0	7.3	8.7	7.7	8.7
4 rooms -----	30 031	14 808	15 223	19 731	10 300	23.1	23.0	23.2	23.1	23.0
5 rooms -----	38 398	20 206	18 192	26 161	12 237	29.5	31.3	27.7	30.6	27.3
6 rooms -----	30 578	14 509	16 069	19 400	11 178	23.5	22.5	24.5	22.7	25.0
7 rooms -----	11 838	5 746	6 092	7 765	4 073	9.1	8.9	9.3	9.1	9.1
8 rooms -----	4 454	2 331	2 123	3 017	1 437	3.4	3.6	3.2	3.5	3.2
9 rooms or more -----	2 171	1 241	930	1 574	597	1.7	1.9	1.4	1.8	1.3
Median -----	5.1	5.1	5.1	5.1	5.1	...	...	...	...	...
<b>Renter occupied</b> -----	146 391	92 832	53 559	111 180	35 211	100.0	100.0	100.0	100.0	100.0
1 room -----	3 474	2 571	903	3 040	434	2.4	2.8	1.7	2.7	1.2
2 rooms -----	13 162	9 089	4 073	10 687	2 475	9.0	9.8	7.6	9.6	7.0
3 rooms -----	46 196	30 745	15 451	37 517	8 679	31.6	33.1	28.8	33.7	24.6
4 rooms -----	47 884	30 631	17 253	35 692	12 192	32.7	33.0	32.2	32.1	34.6
5 rooms -----	23 401	13 717	9 684	16 536	6 865	16.0	14.8	18.1	14.9	19.5
6 rooms -----	9 259	4 651	4 608	5 853	3 406	6.3	5.0	8.6	5.3	9.7
7 rooms -----	2 108	955	1 153	1 252	856	1.4	1.0	2.2	1.1	2.4
8 rooms -----	644	336	308	428	216	0.4	0.4	0.6	0.4	0.6
9 rooms or more -----	263	137	126	175	88	0.2	0.1	0.2	0.2	0.2
Median -----	3.7	3.6	3.9	3.6	4.0	...	...	...	...	...
<b>PERSONS</b>										
<b>Owner occupied</b> -----	130 189	64 470	65 719	85 410	44 779	100.0	100.0	100.0	100.0	100.0
1 person -----	19 980	8 937	11 043	13 152	6 828	15.3	13.9	16.8	15.4	15.2
2 persons -----	30 071	14 773	15 298	20 178	9 893	23.1	22.9	23.3	23.6	22.1
3 persons -----	19 738	10 282	9 456	13 467	6 271	15.2	15.9	14.4	15.8	14.0
4 persons -----	15 905	8 477	7 428	10 829	5 076	12.2	13.1	11.3	12.7	11.3
5 persons -----	12 616	6 707	5 909	8 389	4 227	9.7	10.4	9.0	9.8	9.4
6 persons -----	10 045	5 221	4 824	6 452	3 593	7.7	8.1	7.3	7.6	8.0
7 persons -----	8 068	4 049	4 019	5 034	3 034	6.2	6.3	6.1	5.9	6.8
8 persons -----	7 212	3 347	3 865	4 300	2 912	5.5	5.2	5.9	5.0	6.5
9 persons or more -----	6 554	2 677	3 877	3 609	2 945	5.0	4.2	5.9	4.2	6.6
Median -----	3.3	3.3	3.2	3.2	3.4	...	...	...	...	...
<b>Renter occupied</b> -----	146 391	92 832	53 559	111 180	35 211	100.0	100.0	100.0	100.0	100.0
1 person -----	30 575	20 226	10 349	24 574	6 001	20.9	21.8	19.3	22.1	17.0
2 persons -----	28 583	19 384	9 199	22 698	5 885	19.5	20.9	17.2	20.4	16.7
3 persons -----	21 867	14 584	7 283	17 414	4 453	14.9	15.7	13.6	15.7	12.6
4 persons -----	18 026	11 717	6 309	14 104	3 922	12.3	12.6	11.8	12.7	11.1
5 persons -----	13 823	8 638	5 185	10 387	3 436	9.4	9.3	9.7	9.3	9.8
6 persons -----	10 396	6 302	4 094	7 554	2 842	7.1	6.8	7.6	6.8	8.1
7 persons -----	8 589	4 932	3 657	5 933	2 656	5.9	5.3	6.8	5.3	7.5
8 persons -----	7 530	4 092	3 438	4 873	2 657	5.1	4.4	6.4	4.4	7.5
9 persons or more -----	7 002	2 957	4 045	3 643	3 359	4.8	3.2	7.6	3.3	9.5
Median -----	3.1	3.0	3.5	3.0	3.8	...	...	...	...	...
<b>PERSONS PER ROOM</b>										
<b>Owner occupied</b> -----	130 189	64 470	65 719	85 410	44 779	100.0	100.0	100.0	100.0	100.0
0.50 or less -----	55 267	26 508	28 759	37 040	18 227	42.5	41.1	43.8	43.4	40.7
0.51 to 0.75 -----	22 136	11 675	10 461	15 109	7 027	17.0	18.1	15.9	17.7	15.7
0.76 to 1.00 -----	24 038	12 733	11 305	15 967	8 071	18.5	19.8	17.2	18.7	18.0
1.01 to 1.50 -----	17 688	8 809	8 879	11 046	6 642	13.6	13.7	13.5	12.9	14.8
1.51 or more -----	11 060	4 745	6 315	6 248	4 812	8.5	7.4	9.6	7.3	10.7
<b>Renter occupied</b> -----	146 391	92 832	53 559	111 180	35 211	100.0	100.0	100.0	100.0	100.0
0.50 or less -----	43 470	28 007	15 463	33 667	9 803	29.7	30.2	28.9	30.3	27.8
0.51 to 0.75 -----	24 598	16 650	7 948	19 764	4 834	16.8	17.9	14.8	17.8	13.7
0.76 to 1.00 -----	28 688	19 143	9 545	22 789	5 899	19.6	20.6	17.8	20.5	16.8
1.01 to 1.50 -----	23 856	14 899	8 957	17 761	6 095	16.3	16.0	16.7	16.0	17.3
1.51 or more -----	25 779	14 133	11 646	17 199	8 580	17.6	15.2	21.7	15.5	24.4
<b>With all plumbing facilities</b> -----	196 844	134 820	62 024	165 237	31 607	...	...	...	...	...
<b>Owner occupied</b> -----	100 681	57 360	43 321	76 401	24 280	100.0	100.0	100.0	100.0	100.0
1.00 or less -----	80 117	45 727	34 390	61 432	18 685	79.6	79.7	79.4	80.4	77.0
1.01 to 1.50 -----	13 548	7 843	5 705	9 948	3 600	13.5	13.7	13.2	13.0	14.8
1.51 or more -----	7 016	3 790	3 226	5 021	1 995	7.0	6.6	7.4	6.6	8.2
<b>Renter occupied</b> -----	96 163	77 460	18 703	88 836	7 327	100.0	100.0	100.0	100.0	100.0
1.00 or less -----	65 844	53 458	12 386	61 179	4 665	68.5	69.0	66.2	68.9	63.7
1.01 to 1.50 -----	16 490	13 048	3 442	15 062	1 428	17.1	16.8	18.4	17.0	19.5
1.51 or more -----	13 829	10 954	2 875	12 595	1 234	14.4	14.1	15.4	14.2	16.8
<b>TELEPHONE</b>										
Available -----	183 743	115 266	68 477	143 355	40 388	66.4	73.3	57.4	72.9	50.5
None -----	92 837	42 036	50 801	53 235	39 602	33.6	26.7	42.6	27.1	49.5

Table 8. Occupancy, Plumbing, and Structural Characteristics for Areas and Places: 1970

[For minimum base for derived figures (percent, median, etc.) and meaning of symbols, see text]

**Standard Metropolitan  
Statistical Areas  
Places of 50,000  
Inhabitants or More  
(or Central Cities)  
Urban Balance  
Urbanized Areas  
Places of 50,000  
Inhabitants or More**

	Standard metropolitan statistical areas											
	Baton Rouge			Lafayette			Lake Charles			Monroe		
	Total	Baton Rouge	Urban balance	Total	Lafayette	Urban balance	Total	Lake Charles	Urban balance	Total	Monroe	Urban balance
<b>Total population</b> .....	285 167	165 963	81 906	109 716	68 908	9 636	145 415	77 998	30 715	115 387	56 374	34 193
<b>All housing units</b> .....	88 960	56 398	22 023	32 057	20 724	2 621	45 534	24 905	9 486	36 872	18 276	11 059
Vacant—seasonal and migratory.....	24	13	8	12	4	—	73	12	—	27	12	2
<b>All year-round housing units</b> .....	88 936	56 385	22 015	32 045	20 720	2 621	45 461	24 893	9 486	36 845	18 264	11 057
<b>POPULATION</b>												
<b>Population in housing units, 1970</b> .....	273 123	158 307	78 272	106 290	65 698	9 636	143 449	76 607	30 678	111 725	53 124	33 937
Per occupied unit.....	3.4	3.1	3.8	3.5	3.4	3.9	3.4	3.3	3.4	3.2	3.1	3.3
Owner.....	3.6	3.3	3.9	3.7	3.6	3.9	3.5	3.5	3.5	3.3	3.2	3.3
Renter.....	3.0	2.8	3.6	3.3	3.0	3.4	3.2	3.0	3.3	3.1	3.0	3.1
<b>Population in housing units, 1960</b> .....	221 203	147 032	...	82 381	38 335	...	142 747	62 466	...	99 765	51 095	...
Per occupied unit.....	3.6	3.4	...	3.7	3.4	...	3.7	3.5	...	3.4	3.3	...
<b>TENURE, RACE, AND VACANCY STATUS</b>												
<b>All occupied units</b> .....	81 460	51 131	20 553	29 970	19 289	2 502	42 065	23 073	8 908	34 485	17 101	10 432
Owner occupied.....	54 049	29 947	16 196	20 621	12 440	2 105	29 922	14 887	6 835	22 806	9 738	7 510
Percent of all occupied.....	66.4	58.6	78.8	68.8	64.5	84.1	71.1	64.5	76.7	66.1	56.9	72.0
Cooperative or condominium.....	43	17	26	30	13	—	37	32	5	33	33	—
White.....	42 373	23 462	12 118	17 282	9 847	2 023	24 945	11 252	6 188	18 796	7 105	6 767
Negro.....	11 593	6 444	4 045	3 319	2 581	81	4 946	3 616	640	3 994	2 622	741
Renter occupied.....	27 411	21 184	4 357	9 349	6 849	397	12 143	8 186	2 073	11 679	7 363	2 922
White.....	18 251	14 743	2 201	6 949	5 134	359	8 847	5 391	1 814	7 271	3 976	2 256
Negro.....	8 988	6 283	2 147	2 368	1 687	38	3 269	2 779	253	4 384	3 369	663
<b>Vacant year-round units</b> .....	7 476	5 254	1 462	2 075	1 431	119	3 396	1 820	578	2 360	1 163	625
For sale only.....	1 104	606	318	343	223	36	540	337	101	344	177	96
Homeowner vacancy rate.....	2.0	2.0	1.9	1.6	1.8	1.7	1.8	2.2	1.5	1.5	1.8	1.3
With all plumbing facilities.....	1 053	590	287	314	211	35	496	331	89	320	167	90
For rent.....	4 433	3 572	684	942	815	40	1 467	1 014	263	1 282	736	334
Rental vacancy rate.....	13.9	14.4	13.6	9.2	10.6	9.2	10.8	11.0	11.3	9.9	9.1	10.3
With all plumbing facilities.....	4 262	3 480	647	842	747	38	1 298	948	218	1 023	575	284
Rented or sold, awaiting occupancy.....	568	347	145	147	102	12	235	122	50	134	57	54
Held for occasional use.....	264	134	76	116	38	—	394	67	43	165	53	25
Other vacant.....	1 107	595	239	527	253	31	760	280	121	435	140	116
<b>All year-round housing units</b> .....	88 936	56 385	22 015	32 045	20 720	2 621	45 461	24 893	9 486	36 845	18 264	11 057
<b>PLUMBING FACILITIES</b>												
With all plumbing facilities.....	86 145	55 273	21 354	29 281	19 314	2 563	42 596	23 900	8 992	32 756	16 111	10 243
Lacking some or all plumbing facilities.....	2 791	1 112	661	2 764	1 406	58	2 865	993	494	4 089	2 153	814
Lacking only hot water.....	977	440	343	1 127	649	27	1 003	377	211	399	223	65
Lacking other plumbing facilities.....	1 814	672	318	1 637	757	31	1 862	616	283	3 690	1 930	749
<b>PIPED WATER IN STRUCTURE</b>												
Hot and cold.....	86 666	55 654	21 437	29 650	19 607	2 569	43 050	24 134	9 058	33 656	16 675	10 463
Cold only.....	1 566	680	494	1 990	1 064	45	1 917	727	328	2 160	1 320	473
None.....	704	51	84	405	49	7	494	32	100	1 029	269	121
<b>FLUSH TOILET</b>												
For exclusive use of household.....	87 561	56 004	21 803	31 005	20 456	2 600	44 215	24 595	9 321	34 796	17 571	10 665
Also used by another household.....	270	254	14	142	140	—	109	99	7	365	238	124
None.....	1 105	127	198	898	124	21	1 137	199	158	1 684	455	268
<b>BATHTUB OR SHOWER</b>												
For exclusive use of household.....	87 220	55 741	21 729	30 486	19 985	2 592	43 741	24 322	9 216	33 262	16 359	10 324
Also used by another household.....	271	253	15	131	129	—	118	107	7	305	175	125
None.....	1 445	391	271	1 428	606	29	1 602	464	263	3 278	1 730	608
<b>COMPLETE KITCHEN FACILITIES</b>												
<b>All year-round units</b> .....	88 936	56 385	22 015	32 045	20 720	2 621	45 461	24 893	9 486	36 845	18 264	11 057
For exclusive use of household.....	86 480	55 351	21 413	30 578	19 903	2 579	43 875	24 291	9 202	34 156	16 913	10 503
Also used by another household.....	144	137	6	42	38	—	38	36	—	54	37	17
No complete kitchen facilities.....	2 312	897	596	1 425	779	42	1 548	566	284	2 635	1 314	537
Renter occupied.....	27 411	21 184	4 357	9 349	6 849	397	12 143	8 186	2 073	11 679	7 363	2 922
For exclusive use of household.....	26 471	20 665	4 233	8 607	6 416	382	11 754	7 992	2 008	9 986	6 350	2 567
Also used by another household.....	112	106	6	36	34	—	29	29	—	40	28	12
No complete kitchen facilities.....	828	413	118	706	399	15	360	165	65	1 653	985	343
<b>ACCESS</b>												
With direct access.....	88 895	56 352	22 009	32 034	20 712	2 621	45 453	24 887	9 485	36 830	18 253	11 053
Lacking direct access.....	41	33	6	11	8	—	8	6	1	15	11	4
<b>UNITS IN STRUCTURE</b>												
<b>All year-round units</b> .....	88 936	56 385	22 015	32 045	20 720	2 621	45 461	24 893	9 486	36 845	18 264	11 057
1.....	70 459	41 655	19 534	27 703	17 534	2 455	39 747	21 053	8 619	30 721	14 269	9 627
2 or more.....	16 619	14 221	1 989	3 154	2 930	55	4 336	3 605	515	5 129	3 816	1 060
Mobile home or trailer.....	1 858	509	492	1 188	256	111	1 378	235	352	995	179	370
Owner occupied.....	54 049	29 947	16 196	20 621	12 440	2 105	29 922	14 887	6 835	22 806	9 738	7 510
1.....	51 563	28 903	15 638	19 281	12 010	2 001	28 268	14 452	6 416	21 549	9 377	7 075
2 or more.....	869	625	130	356	248	8	432	243	97	445	232	143
Mobile home or trailer.....	1 617	419	428	984	182	96	1 222	192	322	812	129	292
Renter occupied.....	27 411	21 184	4 357	9 349	6 849	397	12 143	8 186	2 073	11 679	7 363	2 922
1.....	14 800	10 291	2 938	6 998	4 717	348	8 779	5 350	1 715	7 498	4 160	2 091
2 or more.....	12 370	10 803	1 355	2 147	2 058	34	3 208	2 793	328	3 998	3 153	753
Mobile home or trailer.....	241	90	64	204	74	15	156	43	30	183	50	78
<b>TELEPHONE</b>												
<b>All occupied units</b> .....	81 460	51 131	20 553	29 970	19 289	2 502	42 065	23 073	8 908	34 485	17 101	10 432
Available.....	73 251	45 929	18 612	26 106	16 980	2 394	36 201	20 178	7 732	29 361	14 496	9 137
None.....	8 209	5 202	1 941	3 864	2 309	108	5 864	2 895	1 176	5 124	2 605	1 295

Table 8. **Occupancy, Plumbing, and Structural Characteristics for Areas and Places: 1970—Continued**

[For minimum base for derived figures (percent, median, etc.) and meaning of symbols, see text]

Standard Metropolitan Statistical Areas Places of 50,000 Inhabitants or More (or Central Cities) Urban Balance Urbanized Areas Places of 50,000 Inhabitants or More	Standard metropolitan statistical areas — Con.						Urbanized areas			
	New Orleans			Shreveport			Baton Rouge	Lafayette	Lake Charles	
	Total	Metairie (U)	New Orleans (urban part)	Urban balance	Total	Shreveport				Urban balance
Total population	1 045 809	135 816	591 502	257 681	294 703	182 064	56 546	249 463	78 544	88 260
All housing units	345 561	41 681	207 367	75 154	98 962	63 138	17 544	78 950	23 345	27 797
Vacant—seasonal and migratory	815		368	9	186	9		20	4	12
All year-round housing units	344 746	41 681	206 999	75 145	98 776	63 129	17 535	78 930	23 341	27 785
<b>POPULATION</b>										
Population in housing units, 1970	1 031 000	135 601	579 547	255 985	291 095	179 031	56 287	238 211	75 334	86 866
Per occupied unit	3.2	3.4	3.0	3.6	3.2	3.1	3.4	3.3	3.5	3.4
Owner	3.5	3.7	3.3	3.8	3.3	3.2	3.5	3.5	3.7	3.5
Renter	2.9	2.6	2.9	3.2	3.1	2.8	3.4	2.9	3.0	3.1
Population in housing units, 1960	889 020	...	...	...	277 045	162 241	...	185 749	...	88 147
Per occupied unit	3.4	...	...	...	3.4	3.2	...	3.5	...	3.6
<b>TENURE, RACE, AND VACANCY STATUS</b>										
All occupied units	318 418	40 147	190 646	70 772	91 068	58 439	16 363	72 138	21 791	25 796
Owner occupied	163 545	28 118	73 358	49 098	58 963	37 379	9 892	46 355	14 545	17 071
Percent of all occupied	51.4	70.0	38.5	69.4	64.7	64.0	60.5	64.3	66.7	66.2
Cooperative or condominium	581	55	372	154	140	106	29	50	13	32
White	135 662	27 190	53 208	44 362	45 587	29 023	8 065	35 633	11 870	13 136
Negro	27 336	844	19 875	4 591	13 282	8 303	1 801	10 648	2 662	3 914
Renter occupied	154 873	12 029	117 288	21 674	32 105	21 060	6 471	25 783	7 246	8 725
White	93 580	11 488	62 238	16 616	18 753	11 767	4 923	17 035	5 493	5 846
Negro	60 574	500	54 469	4 978	13 249	9 239	1 519	8 581	1 725	2 862
Vacant year-round units	26 328	1 534	16 353	4 373	7 708	4 690	1 172	6 792	1 550	1 989
For sale only	2 572	228	1 192	781	1 161	807	197	925	259	382
Homeowner vacancy rate	1.5	0.8	1.6	1.1	1.9	2.1	2.0	2.0	1.7	2.2
With all plumbing facilities	2 432	225	1 135	749	1 094	784	192	874	246	372
For rent	15 043	855	11 266	2 305	3 813	2 721	654	4 268	855	1 079
Rental vacancy rate	8.9	6.6	8.8	9.6	10.6	11.4	9.2	14.2	10.6	11.0
With all plumbing facilities	14 182	834	10 642	2 154	3 270	2 371	594	4 134	785	995
Rented or sold, awaiting occupancy	1 714	164	961	404	494	292	77	521	114	140
Held for occasional use	1 749	69	577	131	539	152	19	205	38	78
Other vacant	5 230	218	2 357	752	1 701	718	225	873	284	310
All year-round housing units	344 746	41 681	206 999	75 145	98 776	63 129	17 535	78 930	23 341	27 785
<b>PLUMBING FACILITIES</b>										
With all plumbing facilities	332 474	41 371	199 681	72 755	89 012	59 759	16 572	77 009	21 877	26 568
Lacking same or all plumbing facilities	12 272	310	7 318	2 390	9 764	3 370	963	1 921	1 464	1 217
Lacking only hot water	4 579	118	2 630	1 063	1 074	700	109	808	676	468
Lacking other plumbing facilities	7 693	192	4 688	1 327	8 690	2 670	854	1 113	788	749
<b>PIPED WATER IN STRUCTURE</b>										
Hot and cold	337 076	41 501	203 299	73 343	90 532	60 821	16 696	77 537	22 176	26 830
Cold only	6 454	173	3 484	1 542	3 510	2 062	457	1 246	1 109	862
None	1 216	7	216	260	4 734	246	382	147	56	93
<b>FLUSH TOILET</b>										
For exclusive use of household	339 059	41 570	203 654	74 185	91 983	62 012	16 884	78 257	23 056	27 386
Also used by another household	3 117	60	2 753	279	692	645	35	278	140	104
None	2 570	51	592	681	6 101	472	616	395	145	295
<b>BATHTUB OR SHOWER</b>										
For exclusive use of household	337 754	41 518	202 718	73 935	90 392	60 538	16 711	77 887	22 577	27 090
Also used by another household	3 096	59	2 741	271	693	646	35	282	129	112
None	3 896	104	1 540	939	7 691	1 945	789	761	635	583
<b>COMPLETE KITCHEN FACILITIES</b>										
All year-round units	344 746	41 681	206 999	75 145	98 776	63 129	17 535	78 930	23 341	27 785
For exclusive use of household	336 878	41 493	202 336	73 610	90 674	60 701	16 688	77 261	22 482	27 022
Also used by another household	1 052	26	926	86	374	365	7	150	38	36
No complete kitchen facilities	6 816	162	3 737	1 449	7 728	2 063	840	1 519	821	727
Renter occupied	154 873	12 029	117 288	21 674	32 105	21 060	6 471	25 783	7 246	8 725
For exclusive use of household	151 291	11 942	114 682	21 101	28 539	20 011	6 097	25 103	6 798	8 502
Also used by another household	754	18	670	62	289	282	5	117	34	29
No complete kitchen facilities	2 828	69	1 936	511	3 277	767	369	563	414	194
<b>ACCESS</b>										
With direct access	344 335	41 672	206 655	75 092	98 742	63 097	17 533	78 891	23 333	27 779
Lacking direct access	411	9	344	53	34	32	2	39	8	6
<b>UNITS IN STRUCTURE</b>										
All year-round units	344 746	41 681	206 999	75 145	98 776	63 129	17 535	78 930	23 341	27 785
1	200 226	31 024	93 405	58 304	82 271	51 829	13 879	61 598	19 989	23 742
2 or more	140 037	10 486	112 882	15 076	14 784	10 973	3 262	16 323	2 985	3 702
Mobile home or trailer	4 483	171	712	1 765	1 721	327	394	1 009	367	341
Owner occupied	163 545	28 118	73 358	49 098	58 963	37 379	9 892	46 355	14 545	17 071
1	141 024	27 103	56 883	45 928	56 127	36 148	9 359	44 740	14 011	16 508
2 or more	18 765	887	15 980	1 633	1 298	953	183	766	256	274
Mobile home or trailer	3 756	128	495	1 537	1 538	278	350	849	278	289
Renter occupied	154 873	12 029	117 288	21 674	32 105	21 060	6 471	25 783	7 246	8 725
1	48 860	3 321	32 744	10 027	20 589	12 586	3 740	13 382	5 365	5 830
2 or more	105 286	8 665	84 327	11 419	11 333	8 425	2 687	12 241	2 092	2 843
Mobile home or trailer	727	43	217	228	183	49	44	160	89	52
<b>TELEPHONE</b>										
All occupied units	318 418	40 147	190 646	70 772	91 068	58 439	16 363	72 138	21 791	25 796
Available	274 558	38 572	159 069	63 212	76 434	50 866	13 749	64 863	19 374	22 616
None	43 860	1 575	31 577	7 560	14 634	7 573	2 614	7 275	2 417	3 180

Table 8. **Occupancy, Plumbing, and Structural Characteristics for Areas and Places: 1970—Continued**

(For minimum base for derived figures (percent, median, etc.) and meaning of symbols, see text)

**Standard Metropolitan Statistical Areas  
Places of 50,000  
Inhabitants or More  
(or Central Cities)  
Urban Balance  
Urbanized Areas  
Places of 50,000  
Inhabitants or More**

	Urbanized areas—Con.			Places						
	Monroe	New Orleans	Shreveport	Baton Rouge	Lafayette	Lake Charles	Metairie (U)	Monroe	New Orleans	Shreveport
<b>Total population</b> .....	90 567	961 728	234 564	165 963	68 908	77 998	135 816	56 374	593 471	182 064
<b>All housing units</b> .....	29 335	316 870	79 160	56 398	20 724	24 905	41 681	18 276	208 524	63 138
Vacant—seasonal and migratory.....	14	373	13	13	4	12	—	12	577	9
<b>All year-round housing units</b> .....	29 321	316 497	79 147	56 385	20 720	24 893	41 681	18 264	207 947	63 129
<b>POPULATION</b>										
<b>Population in housing units, 1970</b> .....	87 061	947 986	231 352	158 307	65 698	76 607	135 601	53 124	581 512	179 031
Per occupied unit.....	3.2	3.2	3.2	3.1	3.4	3.3	3.4	3.1	3.0	3.1
Owner.....	3.2	3.5	3.3	3.3	3.6	3.5	3.7	3.2	3.2	3.2
Renter.....	3.0	2.9	3.0	2.8	3.0	3.0	2.6	3.0	2.9	2.8
<b>Population in housing units, 1960</b> .....	79 006	828 189	204 629	147 032	38 325	62 466	...	51 095	611 544	162 241
Per occupied unit.....	3.4	3.3	3.3	3.4	3.4	3.5	...	3.3	3.2	3.2
<b>TENURE, RACE, AND VACANCY STATUS</b>										
<b>All occupied units</b> .....	27 533	295 053	73 396	51 131	19 289	23 073	40 147	17 101	191 363	58 439
Owner occupied.....	17 248	146 269	46 290	29 947	12 440	14 887	28 118	9 738	73 517	37 379
Percent of all occupied.....	62.6	49.6	63.1	58.6	64.5	64.5	70.0	56.9	38.4	64.0
Cooperative or condominium.....	33	581	130	17	13	32	55	33	372	106
White.....	13 872	120 930	36 195	23 462	9 847	11 252	27 190	7 105	53 367	29 023
Negro.....	3 363	24 839	10 018	6 444	2 581	3 616	844	2 622	19 875	8 303
Renter occupied.....	10 285	148 784	27 106	21 184	6 849	8 186	12 029	7 363	117 846	21 060
White.....	6 232	88 799	16 342	14 743	5 134	5 391	11 488	3 976	62 788	11 767
Negro.....	4 032	59 290	10 681	6 283	1 687	2 779	3 369	3 369	54 475	9 239
<b>Vacant year-round units</b> .....	1 788	21 444	5 751	5 254	1 431	1 820	1 534	1 163	16 584	4 690
For sale only.....	273	2 046	606	292	223	337	292	177	1 194	807
Homeowner vacancy rate.....	1.6	1.4	2.1	2.0	1.8	2.2	0.8	1.8	1.6	2.1
With all plumbing facilities.....	257	1 975	967	590	211	331	225	167	1 137	784
For rent.....	1 070	14 048	3 339	3 572	815	1 014	855	736	11 451	2 721
Rental vacancy rate.....	9.4	8.6	11.0	14.4	10.6	11.0	6.6	9.1	8.9	11.4
With all plumbing facilities.....	859	13 282	2 944	3 480	747	948	834	575	10 826	2 371
Rented or sold, awaiting occupancy.....	111	1 480	353	347	102	122	164	57	962	292
Held for occasional use.....	78	736	168	134	38	67	69	53	594	152
Other vacant.....	256	3 134	899	595	253	280	218	140	2 383	718
<b>All year-round housing units</b> .....	29 321	316 497	79 147	56 385	20 720	24 893	41 681	18 264	207 947	63 129
<b>PLUMBING FACILITIES</b>										
<b>With all plumbing facilities</b> .....	26 354	306 921	74 999	55 273	19 314	23 900	41 371	16 111	200 615	59 759
Lacking some or all plumbing facilities.....	2 967	9 576	4 148	1 112	1 406	993	310	2 153	7 332	3 370
Lacking only hot water.....	288	3 615	787	440	649	377	118	223	2 635	700
Lacking other plumbing facilities.....	2 679	5 961	3 361	672	757	616	192	1 930	4 697	2 670
<b>PIPED WATER IN STRUCTURE</b>										
<b>Hot and cold</b> .....	27 138	311 164	76 160	55 654	19 607	24 134	41 501	16 675	204 236	60 821
Cold only.....	1 793	4 919	2 396	680	1 064	727	173	1 320	3 495	2 062
None.....	390	414	591	51	49	32	7	269	216	246
<b>FLUSH TOILET</b>										
<b>For exclusive use of household</b> .....	28 236	312 241	77 521	56 004	20 456	24 595	41 570	17 571	204 599	62 012
Also used by another household.....	362	3 062	672	254	140	99	60	238	2 753	645
None.....	723	1 194	954	127	124	199	51	455	595	472
<b>BATHTUB OR SHOWER</b>										
<b>For exclusive use of household</b> .....	26 683	311 079	75 883	55 741	19 985	24 322	41 518	16 359	203 660	60 538
Also used by another household.....	300	3 037	672	253	129	107	59	175	2 742	646
None.....	2 338	2 381	2 592	391	606	464	104	1 730	1 545	1 945
<b>COMPLETE KITCHEN FACILITIES</b>										
<b>All year-round units</b> .....	29 321	316 497	79 147	56 385	20 720	24 893	41 681	18 264	207 947	63 129
For exclusive use of household.....	27 416	310 547	75 998	55 351	19 903	24 291	41 493	16 913	203 279	60 701
Also used by another household.....	54	1 021	371	137	38	36	26	37	927	365
No complete kitchen facilities.....	1 851	4 929	2 778	897	779	566	162	1 314	3 741	2 063
<b>Renter occupied</b> .....	10 285	148 784	27 106	21 184	6 849	8 186	12 029	7 363	117 846	21 060
For exclusive use of household.....	8 917	145 629	25 716	20 665	6 416	7 992	11 942	6 350	115 238	20 011
Also used by another household.....	40	736	287	106	34	29	18	28	671	282
No complete kitchen facilities.....	1 328	2 419	1 103	413	399	165	69	985	1 937	767
<b>ACCESS</b>										
<b>With direct access</b> .....	29 306	316 097	79 113	56 352	20 712	24 887	41 672	18 253	207 601	63 097
Lacking direct access.....	15	400	34	33	8	6	9	11	346	32
<b>UNITS IN STRUCTURE</b>										
<b>All year-round units</b> .....	29 321	316 497	79 147	56 385	20 720	24 893	41 681	18 264	207 947	63 129
1.....	23 896	176 386	64 360	41 655	17 534	21 053	31 024	14 269	93 597	51 829
2 or more.....	4 876	137 539	14 111	14 221	2 930	3 605	10 486	3 816	113 595	10 973
Mobile home or trailer.....	549	2 572	676	509	256	235	171	179	755	327
<b>Owner occupied</b> .....	17 248	146 269	46 290	29 947	12 440	14 887	28 118	9 738	73 517	37 379
1.....	16 452	125 749	44 586	28 903	12 010	14 452	27 103	9 377	56 988	36 148
2 or more.....	375	18 424	1 118	625	248	243	887	232	16 002	953
Mobile home or trailer.....	421	2 096	586	419	182	192	128	129	527	278
<b>Renter occupied</b> .....	10 285	148 784	27 106	21 184	6 849	8 186	12 029	7 363	117 846	21 060
1.....	6 251	44 510	16 002	10 291	4 717	5 350	3 321	4 160	32 804	12 586
2 or more.....	3 906	103 798	11 014	10 803	2 058	2 793	8 665	3 153	84 814	8 425
Mobile home or trailer.....	128	476	90	90	74	43	43	50	228	49
<b>TELEPHONE</b>										
<b>All occupied units</b> .....	27 533	295 053	73 396	51 131	19 289	23 073	40 147	17 101	191 363	58 439
Available.....	23 633	255 204	63 559	45 929	16 980	20 178	38 572	14 496	159 704	50 866
None.....	3 900	39 849	9 837	5 202	2 309	2 895	1 575	2 605	31 659	7 573











Table 10. Financial Characteristics for Areas and Places: 1970—Continued

(For minimum base for derived figures (percent, median, etc.) and meaning of symbols, see text)

**Standard Metropolitan Statistical Areas  
Places of 50,000  
Inhabitants or More  
(or Central Cities)  
Urban Balance  
Urbanized Areas  
Places of 50,000  
Inhabitants or More**

	Standard metropolitan statistical areas - Con.				Urbanized areas					
	New Orleans		Shreveport		Total	Shreveport	Urban balance	Baton Rouge	Lafayette	Lake Charles
	Total	Metairie (U)	New Orleans (urban part)	Urban balance						
<b>VALUE</b>										
Specified owner occupied <sup>1</sup>	135 959	26 744	54 934	44 899	53 124	35 625	9 163	44 159	13 689	16 176
Less than \$5,000	2 666	126	803	707	3 836	1 251	660	861	681	735
\$5,000 to \$7,499	3 573	135	1 186	1 165	5 148	2 927	1 061	1 968	1 169	1 513
\$7,500 to \$9,999	5 229	260	2 118	1 837	6 954	4 965	1 138	3 705	1 269	2 001
\$10,000 to \$12,499	9 147	693	3 892	3 278	8 284	5 750	1 532	5 175	1 359	2 616
\$12,500 to \$14,999	10 544	1 266	4 151	4 188	6 876	4 842	1 344	4 978	1 082	2 294
\$15,000 to \$17,499	16 892	2 590	6 194	6 127	6 124	4 303	1 153	5 383	1 302	1 843
\$17,500 to \$19,999	19 776	3 650	7 155	8 149	4 142	2 884	794	4 843	1 230	1 298
\$20,000 to \$24,999	26 212	6 192	10 007	9 263	5 004	3 534	819	6 197	1 828	1 530
\$25,000 to \$34,999	24 596	7 903	9 539	6 471	4 301	3 159	525	6 652	2 126	1 379
\$35,000 to \$49,999	10 710	2 764	5 488	1 989	1 643	1 311	101	3 067	1 044	619
\$50,000 or more	6 614	1 165	4 401	755	812	699	36	1 330	599	348
Median	\$20 000	\$23 800	\$21 000	\$18 800	\$13 400	\$14 000	\$12 900	\$17 500	\$17 500	\$13 800
Specified vacant for sale <sup>1</sup>	1 965	212	692	728	1 111	776	195	880	251	373
Less than \$5,000	75	-	16	11	79	26	20	27	12	26
\$5,000 to \$9,999	157	1	45	31	233	155	43	123	27	80
\$10,000 to \$14,999	268	15	117	77	296	218	51	207	47	129
\$15,000 to \$19,999	533	43	122	294	235	160	55	220	52	54
\$20,000 to \$24,999	291	54	100	116	118	95	15	85	64	25
\$25,000 to \$34,999	356	70	111	155	112	87	10	125	24	30
\$35,000 to \$49,999	225	25	139	38	34	32	-	82	18	22
\$50,000 or more	60	4	42	6	4	3	1	11	7	7
Median price asked	\$19 600	\$24 400	\$22 300	\$19 300	\$14 100	\$14 700	\$12 800	\$16 900	\$19 200	\$13 500
<b>With all plumbing facilities:</b>										
Specified owner occupied <sup>1</sup>	133 795	26 627	54 302	44 321	50 697	35 220	8 845	43 662	13 177	15 722
Less than \$5,000	1 985	105	704	569	2 409	1 110	491	725	474	578
\$5,000 to \$9,999	8 100	381	3 137	2 772	11 396	7 751	2 080	5 463	2 204	3 310
\$10,000 to \$14,999	19 343	1 937	7 889	7 364	14 964	10 512	2 855	10 076	2 406	4 852
\$15,000 to \$19,999	36 443	6 214	13 243	15 185	10 224	7 166	1 946	10 186	2 519	3 121
\$20,000 to \$24,999	26 095	6 173	9 947	9 236	4 978	3 527	815	6 185	1 823	1 524
\$25,000 or more	41 829	11 817	19 382	9 195	6 726	5 154	658	11 027	3 751	2 337
Median	\$20 200	\$23 800	\$21 100	\$18 900	\$13 700	\$14 100	\$13 100	\$17 600	\$17 900	\$14 000
Specified vacant for sale <sup>1</sup>	1 873	211	669	719	1 054	756	190	837	240	363
Less than \$5,000	36	-	7	6	49	22	15	14	6	21
\$5,000 to \$9,999	125	-	41	30	218	150	43	108	25	77
\$10,000 to \$14,999	260	15	112	76	294	216	51	195	47	127
\$15,000 to \$19,999	527	43	120	292	233	158	55	217	50	54
\$20,000 to \$24,999	287	54	98	116	114	92	15	85	64	25
\$25,000 or more	638	99	291	199	146	118	11	218	48	59
Median price asked	\$19 900	\$24 400	\$22 800	\$19 400	\$14 400	\$14 800	\$13 200	\$17 300	\$19 400	\$13 600
<b>CONTRACT RENT</b>										
Specified renter occupied <sup>2</sup>	152 346	11 977	115 442	21 447	30 397	20 893	6 426	25 554	7 196	8 670
Less than \$30	10 236	157	8 835	913	2 613	1 128	556	766	722	577
\$30 to \$39	6 010	59	4 746	997	3 238	2 591	445	1 693	767	842
\$40 to \$59	30 939	495	25 923	3 963	8 217	6 755	1 038	5 692	1 549	2 434
\$60 to \$79	44 477	1 004	38 444	4 561	6 473	4 601	1 534	4 995	1 345	1 888
\$80 to \$99	17 739	1 011	13 652	2 839	2 608	1 844	637	2 967	672	953
\$100 to \$119	11 074	1 263	6 797	2 787	1 591	1 031	468	2 171	468	479
\$120 to \$149	12 563	2 784	6 751	2 707	1 282	849	375	3 217	539	520
\$150 to \$199	9 947	3 704	4 743	1 200	1 194	870	281	2 379	537	335
\$200 to \$249	1 943	685	1 111	109	382	303	58	458	156	75
\$250 or more	1 325	374	889	43	154	147	4	75	38	30
No cash rent	6 093	441	3 551	1 328	2 645	774	1 030	1 141	403	537
Median	\$70	\$139	\$67	\$78	\$59	\$59	\$68	\$76	\$65	\$62
Specified vacant for rent <sup>2</sup>	14 965	853	11 204	2 297	3 761	2 714	653	4 263	855	1 074
Less than \$40	838	17	590	152	874	562	91	226	156	186
\$40 to \$59	3 262	56	2 691	399	1 009	781	140	561	129	292
\$60 to \$79	4 270	61	3 649	479	788	539	209	771	117	226
\$80 to \$99	1 659	67	1 330	236	276	196	64	416	110	90
\$100 to \$149	2 958	248	1 689	827	340	242	77	1 311	108	214
\$150 to \$199	1 251	292	668	189	259	196	55	675	121	52
\$200 or more	727	112	587	15	215	198	17	303	114	14
Median rent asked	\$74	\$146	\$70	\$88	\$60	\$60	\$67	\$107	\$83	\$64
<b>With all plumbing facilities:</b>										
Specified renter occupied <sup>2</sup>	145 272	11 840	110 316	20 112	26 208	18 557	5 951	24 594	6 430	8 106
Less than \$40	14 206	195	12 380	1 294	3 108	2 182	633	1 941	937	1 105
\$40 to \$59	27 882	441	23 374	3 553	7 550	6 177	985	5 397	1 421	2 283
\$60 to \$79	43 435	983	37 536	4 458	6 362	4 502	1 528	4 950	1 329	1 856
\$80 to \$99	17 556	1 009	13 501	2 814	2 580	1 824	633	2 953	664	947
\$100 to \$149	23 495	4 040	13 440	5 471	2 853	1 865	842	5 380	1 002	999
\$150 or more	13 154	4 750	6 703	1 344	1 724	1 317	342	2 908	725	439
No cash rent	5 544	422	3 382	1 178	2 031	690	988	1 065	352	477
Median	\$71	\$140	\$68	\$81	\$64	\$62	\$70	\$78	\$69	\$64
Specified vacant for rent <sup>2</sup>	14 089	832	10 581	2 147	3 250	2 364	594	4 130	785	991
Less than \$40	620	14	466	93	513	327	45	165	107	131
\$40 to \$59	2 838	45	2 381	336	884	674	131	515	118	270
\$60 to \$79	4 106	59	3 508	464	776	534	205	760	110	221
\$80 to \$99	1 625	67	1 304	229	269	196	64	410	110	89
\$100 to \$149	2 936	247	1 674	822	336	240	77	1 306	108	214
\$150 or more	1 964	400	1 248	203	472	393	72	974	232	66
Median rent asked	\$77	\$147	\$72	\$95	\$64	\$65	\$69	\$110	\$87	\$67
<b>DURATION OF VACANCY</b>										
Year-round vacant for sale	2 572	228	1 192	781	1 161	807	197	925	259	382
Less than 2 months	770	81	341	259	461	313	90	367	141	145
2 up to 6 months	869	95	403	264	385	278	72	372	81	121
6 months or more	933	52	448	258	315	216	35	186	37	116
Year-round vacant for rent	15 063	855	11 266	2 305	3 813	2 721	654	4 268	855	1 079
Less than 2 months	9 248	628	6 947	1 351	2 413	1 698	488	2 449	666	775
2 up to 6 months	4 151	151	3 143	660	803	592	104	1 331	128	182
6 months or more	1 664	76	1 176	294	597	431	62	488	61	122

<sup>1</sup>Limited to one-family homes on less than 10 acres and no business on property.

<sup>2</sup>Excludes one-family homes on 10 acres or more.

Table 10. Financial Characteristics for Areas and Places: 1970—Continued

(For minimum base for derived figures (percent, median, etc.) and meaning of symbols, see text)

**Standard Metropolitan Statistical Areas  
Places of 50,000  
Inhabitants or More  
(or Central Cities)  
Urban Balance  
Urbanized Areas  
Places of 50,000  
Inhabitants or More**

	Urbanized areas - Con.			Places						
	Monroe	New Orleans	Shreveport	Baton Rouge	Lafayette	Lake Charles	Metairie (U)	Monroe	New Orleans	Shreveport
<b>VALUE</b>										
<b>Specified owner occupied<sup>1</sup></b>	<b>16 102</b>	<b>122 492</b>	<b>43 913</b>	<b>28 571</b>	<b>11 742</b>	<b>14 169</b>	<b>26 744</b>	<b>9 200</b>	<b>55 033</b>	<b>35 625</b>
Less than \$5,000	1 026	1 504	1 660	473	611	596	126	522	827	1 251
\$5,000 to \$7,999	1 744	2 301	3 816	1 327	1 095	1 312	135	1 053	1 208	2 927
\$7,500 to \$9,999	2 094	4 003	5 996	2 611	1 199	1 757	260	1 244	2 135	4 965
\$10,000 to \$14,999	2 347	7 577	7 168	3 735	1 239	2 343	693	1 283	3 904	5 750
\$12,500 to \$14,999	1 929	9 309	6 123	3 177	956	2 045	1 266	984	4 159	4 842
\$15,000 to \$17,999	1 760	15 453	5 395	3 050	1 063	1 593	2 590	898	6 206	4 303
\$17,500 to \$19,999	1 129	18 368	3 642	2 340	946	1 119	3 650	653	7 155	2 884
\$20,000 to \$24,999	1 520	24 563	4 313	3 178	1 395	1 339	6 192	875	10 008	3 534
\$25,000 to \$34,999	1 535	23 149	3 668	4 887	1 734	1 178	7 903	887	9 540	3 159
\$35,000 to \$49,999	603	10 009	1 402	2 632	937	553	2 764	443	5 489	1 311
\$50,000 or more	415	6 256	730	1 161	567	334	1 165	358	4 402	699
Median	\$13 600	\$20 600	\$13 900	\$17 400	\$16 800	\$13 800	\$23 800	\$13 800	\$21 000	\$14 000
<b>Specified vacant for sale<sup>1</sup></b>	<b>267</b>	<b>1 486</b>	<b>959</b>	<b>573</b>	<b>215</b>	<b>328</b>	<b>212</b>	<b>173</b>	<b>692</b>	<b>776</b>
Less than \$5,000	21	23	37	9	12	23	-	11	16	26
\$5,000 to \$9,999	64	72	196	84	27	71	1	40	45	155
\$10,000 to \$14,999	83	188	269	152	42	117	15	64	117	218
\$15,000 to \$19,999	44	395	214	119	42	45	43	25	122	160
\$20,000 to \$24,999	23	245	110	42	46	21	54	11	100	95
\$25,000 to \$34,999	20	314	97	83	22	26	70	13	111	87
\$35,000 to \$49,999	10	197	32	73	17	18	25	8	139	32
\$50,000 or more	2	52	4	11	7	7	4	1	42	3
Median price asked	\$12 800	\$21 300	\$14 600	\$16 300	\$18 700	\$13 300	\$24 400	\$12 800	\$22 300	\$14 700
<b>With all plumbing facilities:</b>										
<b>Specified owner occupied<sup>1</sup></b>	<b>15 638</b>	<b>121 246</b>	<b>43 269</b>	<b>28 377</b>	<b>11 257</b>	<b>13 838</b>	<b>26 627</b>	<b>8 900</b>	<b>54 393</b>	<b>35 220</b>
Less than \$5,000	812	1 269	1 412	433	419	481	105	411	723	1 110
\$5,000 to \$9,999	3 698	5 935	9 566	3 849	2 066	2 918	381	2 203	3 173	7 751
\$10,000 to \$14,999	4 239	16 617	13 192	6 883	4 347	4 347	1 937	2 239	7 909	10 512
\$15,000 to \$19,999	2 866	33 632	9 015	5 375	1 996	2 697	6 214	1 530	13 255	7 166
\$20,000 to \$24,999	1 508	24 459	4 302	3 171	1 393	1 335	6 173	865	9 948	3 527
\$25,000 or more	2 515	39 334	5 782	8 666	3 222	2 060	11 817	1 652	19 385	5 154
Median	\$13 800	\$20 600	\$14 000	\$17 500	\$17 300	\$14 000	\$23 800	\$14 000	\$21 100	\$14 100
<b>Specified vacant for sale<sup>1</sup></b>	<b>251</b>	<b>1 454</b>	<b>937</b>	<b>562</b>	<b>205</b>	<b>322</b>	<b>211</b>	<b>163</b>	<b>669</b>	<b>756</b>
Less than \$5,000	9	10	31	6	6	20	-	4	7	22
\$5,000 to \$9,999	61	66	191	83	25	68	-	38	41	150
\$10,000 to \$14,999	82	182	267	148	42	117	15	63	112	216
\$15,000 to \$19,999	44	391	212	116	41	45	45	25	120	158
\$20,000 to \$24,999	23	243	107	42	46	51	54	11	98	92
\$25,000 or more	32	562	129	167	45	51	99	22	291	118
Median price asked	\$13 300	\$21 600	\$14 600	\$16 400	\$19 000	\$13 400	\$24 400	\$13 200	\$22 800	\$14 800
<b>CONTRACT RENT</b>										
<b>Specified renter occupied<sup>2</sup></b>	<b>10 210</b>	<b>146 678</b>	<b>26 898</b>	<b>21 053</b>	<b>6 807</b>	<b>8 137</b>	<b>11 977</b>	<b>7 306</b>	<b>115 995</b>	<b>20 893</b>
Less than \$30	1 866	9 635	1 600	574	701	537	157	1 377	8 844	1 128
\$30 to \$39	1 359	5 512	2 979	1 323	744	795	59	1 089	4 747	2 591
\$40 to \$59	2 230	29 997	7 667	4 538	1 468	2 293	495	1 637	25 924	6 755
\$60 to \$79	1 758	43 697	6 045	4 350	1 290	1 753	1 004	1 177	38 451	4 601
\$80 to \$99	990	17 333	2 470	2 543	622	904	1 011	681	13 664	1 844
\$100 to \$119	640	10 581	1 491	1 826	433	457	1 263	389	6 844	1 031
\$120 to \$149	599	11 979	1 220	2 595	476	499	2 784	464	6 929	849
\$150 to \$199	228	9 552	1 151	1 985	505	329	3 704	184	4 990	870
\$200 to \$249	40	1 893	361	426	148	70	685	31	1 137	303
\$250 or more	5	1 300	151	73	36	28	374	3	891	147
No cash rent	495	5 199	1 763	820	384	472	441	274	3 574	774
Median	\$54	\$70	\$61	\$77	\$64	\$62	\$139	\$52	\$67	\$59
<b>Specified vacant for rent<sup>2</sup></b>	<b>1 066</b>	<b>13 976</b>	<b>3 331</b>	<b>3 571</b>	<b>815</b>	<b>1 010</b>	<b>853</b>	<b>734</b>	<b>11 389</b>	<b>2 714</b>
Less than \$40	277	716	645	170	153	167	17	216	590	562
\$40 to \$59	232	3 095	904	467	118	273	56	159	2 692	781
\$60 to \$79	206	4 091	738	717	105	211	61	137	3 649	539
\$80 to \$99	109	1 609	259	377	105	86	67	56	1 330	196
\$100 to \$149	161	2 626	319	1 073	99	208	248	105	1 787	242
\$150 to \$199	64	1 126	251	548	118	52	292	45	748	196
\$200 or more	17	713	215	219	114	13	112	16	593	198
Median rent asked	\$62	\$74	\$62	\$103	\$84	\$65	\$146	\$59	\$71	\$60
<b>With all plumbing facilities:</b>										
<b>Specified renter occupied<sup>2</sup></b>	<b>8 084</b>	<b>140 376</b>	<b>24 144</b>	<b>20 369</b>	<b>6 060</b>	<b>7 629</b>	<b>11 840</b>	<b>5 719</b>	<b>110 868</b>	<b>18 557</b>
Less than \$40	1 460	13 545	2 715	1 533	907	1 053	195	1 117	12 390	2 182
\$40 to \$59	2 026	27 016	7 040	4 295	1 342	2 147	441	1 480	23 375	6 177
\$60 to \$79	1 727	42 671	5 941	4 319	1 275	1 722	983	1 156	37 543	4 502
\$80 to \$99	981	17 155	2 446	2 534	614	899	1 009	674	13 513	1 824
\$100 to \$149	1 223	22 425	2 695	4 417	904	956	4 040	843	13 664	1 865
\$150 or more	266	12 685	1 659	2 481	683	426	4 750	214	6 978	1 317
No cash rent	401	4 879	1 648	790	335	426	422	235	3 405	690
Median	\$64	\$71	\$64	\$78	\$68	\$64	\$140	\$62	\$68	\$62
<b>Specified vacant for rent<sup>2</sup></b>	<b>855</b>	<b>13 212</b>	<b>2 937</b>	<b>3 479</b>	<b>747</b>	<b>945</b>	<b>832</b>	<b>573</b>	<b>10 765</b>	<b>2 364</b>
Less than \$40	105	550	369	130	106	124	14	80	466	327
\$40 to \$59	204	2 720	795	433	107	254	45	139	2 381	674
\$60 to \$79	199	3 934	732	710	99	209	59	133	3 508	534
\$80 to \$99	108	1 576	259	371	107	85	67	56	1 304	196
\$100 to \$149	160	2 605	317	1 070	99	208	247	105	1 772	240
\$150 or more	79	1 827	465	765	229	65	400	60	1 334	393
Median rent asked	\$72	\$76	\$66	\$105	\$87	\$67	\$147	\$70	\$72	\$65
<b>DURATION OF VACANCY</b>										
<b>Year-round vacant for sale</b>	<b>273</b>	<b>2 046</b>	<b>992</b>	<b>606</b>	<b>223</b>	<b>337</b>	<b>228</b>	<b>177</b>	<b>1 194</b>	<b>887</b>
Less than 2 months	151	651	400	238	118	117	81	109	341	313
2 up to 6 months	66	709	348	233	74	108	95	35	404	278
6 months or more	56	686	244	135	31	112	52	33	449	216
<b>Year-round vacant for rent</b>	<b>1 070</b>	<b>14 048</b>	<b>3 339</b>	<b>3 572</b>	<b>815</b>	<b>1 014</b>	<b>855</b>	<b>736</b>	<b>11 451</b>	<b>2 721</b>
Less than 2 months	717	8 731	2 164	2 119	734	642	628	506	7 074	1 698
2 up to 6 months	251	3 856	689	1 018	119	169	151	176	3 197	592
6 months or more	102	1 461	486	435	54	111	76	54	1 180	431

<sup>1</sup>Limited to one-family homes on less than 10 acres and no business on property. <sup>2</sup>Excludes one-family homes on 10 acres or more.

Table 11. **Occupancy, Plumbing, and Financial Characteristics of Housing Units With Negro Head of Household, for Areas and Places: 1970**

[For minimum base for derived figures (percent, median, etc.) and meaning of symbols, see text!]

**Standard Metropolitan Statistical Areas  
Places of 50,000 Inhabitants or More (or Central Cities)  
Urban Balance  
Urbanized Areas  
Places of 50,000 Inhabitants or More**

	Standard metropolitan statistical areas											
	Baton Rouge			Lafayette			Lake Charles			Monroe		
	Total	Baton Rouge	Urban balance	Total	Lafayette	Urban balance	Total	Lake Charles	Urban balance	Total	Monroe	Urban balance
<b>Total Negro population</b> .....	81 781	46 198	28 092	23 857	17 162	470	31 468	24 262	3 388	31 491	21 540	5 657
<b>All occupied housing units</b> .....	20 581	12 727	6 192	5 687	4 268	119	8 215	6 395	893	8 378	5 991	1 404
<b>POPULATION</b>												
Population in housing units .....	77 326	45 631	24 686	23 457	16 872	468	31 169	24 050	3 363	30 856	21 078	5 513
Per occupied unit .....	3.8	3.6	4.0	4.1	4.0	3.9	3.8	3.8	3.8	3.7	3.5	3.9
Owner .....	3.9	3.7	4.1	4.2	4.1	3.9	3.9	3.9	3.8	3.8	3.5	4.1
Renter .....	3.6	3.5	3.8	4.1	3.7	4.0	3.6	3.5	3.8	3.6	3.5	3.8
<b>TENURE</b>												
Owner occupied .....	11 593	6 444	4 045	3 319	2 581	81	4 946	3 616	640	3 994	2 622	741
Renter occupied .....	8 988	6 283	2 147	2 368	1 687	38	3 269	2 779	253	4 384	3 369	663
<b>PLUMBING FACILITIES</b>												
With all plumbing facilities .....	18 561	11 965	5 728	3 918	3 241	91	6 911	5 684	648	5 512	4 287	854
Lacking some or all plumbing facilities .....	2 020	762	464	1 769	1 027	28	1 304	711	248	2 866	1 704	550
Lacking only hot water .....	717	352	228	737	535	12	464	287	99	266	188	42
Lacking other plumbing facilities .....	1 303	410	236	1 032	492	16	840	424	146	2 600	1 516	508
<b>PIPED WATER IN STRUCTURE</b>												
Hot and cold .....	18 854	12 169	5 782	4 044	3 338	91	7 074	5 798	663	5 971	4 616	938
Cold only .....	1 199	545	350	1 386	898	25	925	576	166	1 678	1 152	376
None .....	528	13	60	257	32	3	216	21	64	729	223	90
<b>FLUSH TOILET</b>												
For exclusive use of household .....	19 587	12 525	6 035	5 069	4 145	108	7 683	6 199	798	7 132	5 486	1 217
Also used by another household .....	159	150	9	33	33	-	50	49	-	156	137	18
None .....	835	52	148	585	90	11	482	147	95	1 090	368	169
<b>BATHTUB OR SHOWER</b>												
For exclusive use of household .....	19 346	12 332	5 978	4 697	3 788	103	7 430	6 002	753	5 822	4 493	900
Also used by another household .....	157	147	9	17	17	-	49	48	-	90	75	14
None .....	1 078	248	205	973	463	16	736	345	140	2 466	1 423	490
<b>COMPLETE KITCHEN FACILITIES</b>												
For exclusive use of household .....	19 435	12 379	5 972	4 968	3 891	104	7 726	6 219	767	6 468	4 958	1 013
Also used by another household .....	100	95	5	11	11	-	25	25	-	30	22	8
No complete kitchen facilities .....	1 046	253	215	708	366	15	464	151	126	1 880	1 011	383
<b>ACCESS</b>												
With direct access .....	20 560	12 714	6 186	5 683	4 264	119	8 214	6 394	893	8 370	5 983	1 404
Lacking direct access .....	21	13	6	4	4	-	1	1	-	8	8	-
<b>VALUE</b>												
Specified owner occupied <sup>1</sup> .....	10 789	6 113	3 880	3 057	2 463	78	4 706	3 461	602	3 687	2 474	718
Less than \$5,000 .....	841	344	334	537	367	16	775	363	194	792	395	180
\$5,000 to \$7,499 .....	1 599	741	467	755	626	15	1 062	750	152	1 076	757	182
\$7,500 to \$9,999 .....	2 297	1 037	741	634	542	6	1 028	787	108	667	497	103
\$10,000 to \$12,499 .....	2 007	1 237	668	406	326	16	833	697	70	455	351	77
\$12,500 to \$14,999 .....	1 166	787	327	185	145	7	385	330	28	230	171	47
\$15,000 to \$17,499 .....	931	585	301	169	142	8	256	222	20	181	124	49
\$17,500 to \$19,999 .....	647	346	266	138	123	4	123	110	8	75	48	16
\$20,000 to \$24,999 .....	577	346	306	114	94	4	124	105	13	98	62	28
\$25,000 to \$34,999 .....	475	226	304	72	57	2	79	67	4	60	41	16
\$35,000 to \$49,999 .....	195	128	134	34	29	-	33	25	4	34	21	10
\$50,000 or more .....	62	18	35	13	12	-	8	5	1	19	7	10
Median .....	\$10 800	\$10 600	\$11 500	\$8 400	\$8 600	\$10 300	\$8 800	\$9 500	\$6 800	\$7 400	\$7 900	\$7 500
With all plumbing facilities .....	10 119	5 966	3 645	2 479	2 069	66	4 079	3 201	460	3 110	2 265	595
Less than \$5,000 .....	598	308	239	261	198	9	488	274	128	470	302	99
\$5,000 to \$9,999 .....	3 588	2 317	1 117	1 131	970	16	1 827	1 404	206	1 544	1 166	252
\$10,000 to \$14,999 .....	3 088	2 008	959	562	451	23	1 161	1 000	81	648	503	119
\$15,000 to \$19,999 .....	1 553	921	560	300	262	12	368	325	26	248	167	64
\$20,000 to \$24,999 .....	570	223	301	111	93	4	120	103	12	96	62	27
\$25,000 or more .....	722	189	469	114	95	2	115	95	7	104	65	34
Median .....	\$11 100	\$10 700	\$11 800	\$9 300	\$9 300	\$11 300	\$9 300	\$9 700	\$7 100	\$8 100	\$8 200	\$8 600
<b>CONTRACT RENT</b>												
Specified renter occupied <sup>2</sup> .....	8 702	6 216	2 103	2 126	1 664	38	3 173	2 744	248	4 223	3 328	657
Less than \$30 .....	661	353	142	687	462	10	501	334	94	1 744	1 255	373
\$30 to \$39 .....	1 420	1 106	265	556	494	8	632	544	67	1 101	949	134
\$40 to \$59 .....	4 074	3 158	879	547	509	15	1 432	1 362	48	1 007	919	76
\$60 to \$79 .....	1 395	1 029	352	87	80	2	287	279	4	120	103	15
\$80 to \$99 .....	435	235	198	9	7	1	29	29	-	13	8	2
\$100 to \$119 .....	135	67	64	8	5	-	24	24	-	2	-	1
\$120 to \$149 .....	107	23	82	3	2	-	21	19	2	2	-	-
\$150 to \$199 .....	18	12	5	-	-	-	2	2	-	1	1	-
\$200 to \$249 .....	4	4	-	-	-	-	-	-	-	1	1	-
\$250 or more .....	-	-	-	1	1	-	-	-	-	2	2	-
No cash rent .....	453	229	116	228	104	2	245	151	33	232	90	56
Median .....	\$48	\$48	\$51	\$35	\$36	\$40	\$44	\$45	\$32	\$32	\$34	\$30-
With all plumbing facilities .....	7 654	5 629	1 887	1 180	1 065	22	2 561	2 315	156	2 152	1 871	237
Less than \$40 .....	1 425	1 108	264	539	482	5	741	616	92	1 051	897	137
\$40 to \$59 .....	3 846	2 971	843	454	427	13	1 305	1 246	43	874	805	62
\$60 to \$79 .....	1 362	1 009	342	85	80	2	272	265	3	113	98	14
\$80 to \$99 .....	427	232	193	7	6	-	27	27	-	11	7	2
\$100 to \$149 .....	238	89	144	10	7	-	44	43	1	1	-	1
\$150 or more .....	21	15	5	-	-	-	2	2	-	2	2	-
No cash rent .....	335	205	96	85	63	1	170	116	17	100	62	21
Median .....	\$50	\$49	\$53	\$40	\$41	\$49	\$46	\$47	\$35	\$40	\$40	\$37

<sup>1</sup>Limited to one-family homes on less than 10 acres and no business on property. <sup>2</sup>Excludes one-family homes on 10 acres or more.

Table 11. **Occupancy, Plumbing, and Financial Characteristics of Housing Units With Negro Head of Household, for Areas and Places: 1970—Continued**

(For minimum base for derived figures (percent, median, etc.) and meaning of symbols, see text)

Standard Metropolitan Statistical Areas Places of 50,000 Inhabitants or More (or Central Cities) Urban Balance Urbanized Areas Places of 50,000 Inhabitants or More	Standard metropolitan statistical areas—Con.							Urbanized areas		
	New Orleans				Shreveport			Baton Rouge	Lafayette	Lake Charles
	Total	Metairie (U)	New Orleans (urban part)	Urban balance	Total	Shreveport	Urban balance			
Total Negro population	323 776	5 596	267 294	39 193	97 065	62 152	13 024	75 499	17 632	25 843
All occupied housing units	87 910	1 344	74 344	9 569	26 531	17 542	3 320	19 229	4 387	6 776
<b>POPULATION</b>										
Population in housing units	320 299	5 551	264 292	38 879	95 998	61 232	12 972	71 509	17 340	25 630
Per occupied unit	3.6	4.1	3.6	4.1	3.6	3.5	3.9	3.7	4.0	3.8
Owner	4.0	4.3	3.8	4.4	3.7	3.7	3.9	3.8	4.1	4.0
Renter	3.5	3.8	3.5	3.8	3.5	3.3	3.9	3.6	3.7	3.5
<b>TENURE</b>										
Owner occupied	27 336	844	19 875	4 591	13 282	8 303	1 801	10 648	2 662	3 914
Renter occupied	60 574	500	54 469	4 978	13 249	9 239	1 519	8 581	1 725	2 862
<b>PLUMBING FACILITIES</b>										
With all plumbing facilities	80 855	1 191	69 826	8 000	19 063	15 045	2 566	17 903	3 332	5 919
Lacking some or all plumbing facilities	7 055	153	4 518	1 569	7 468	2 497	754	1 326	1 055	857
Lacking only hot water	3 008	70	1 964	781	2 761	547	71	596	547	338
Lacking other plumbing facilities	4 047	83	2 554	788	6 707	1 950	683	730	508	519
<b>PIPED WATER IN STRUCTURE</b>										
Hot and cold	83 084	1 224	71 689	8 265	19 989	15 714	2 640	18 194	3 429	6 042
Cold only	4 193	116	2 572	1 150	2 666	1 674	363	955	923	658
None	633	4	83	154	3 876	154	317	80	35	76
<b>FLUSH TOILET</b>										
For exclusive use of household	84 834	1 273	72 495	8 993	21 301	16 841	2 807	18 804	4 253	6 499
Also used by another household	1 761	36	1 574	148	413	403	8	163	33	49
None	1 315	35	275	428	4 817	298	505	262	101	228
<b>BATHTUB OR SHOWER</b>										
For exclusive use of household	84 208	1 272	72 017	8 836	20 000	15 643	2 657	18 546	3 891	6 293
Also used by another household	1 681	29	1 515	131	398	390	6	163	17	48
None	2 021	43	812	602	6 133	1 509	657	520	479	435
<b>COMPLETE KITCHEN FACILITIES</b>										
For exclusive use of household	84 971	1 278	72 508	9 066	21 171	16 522	2 779	18 621	3 995	6 515
Also used by another household	620	8	568	42	259	257	—	106	11	25
No complete kitchen facilities	2 319	58	1 268	461	5 101	763	541	502	381	236
<b>ACCESS</b>										
With direct access	87 699	1 343	74 160	9 544	26 515	17 526	3 320	19 210	4 383	6 775
Lacking direct access	211	1	184	25	16	16	—	19	4	1
<b>VALUE</b>										
Specified owner occupied <sup>1</sup>	19 921	713	13 535	3 938	11 899	7 878	1 717	10 138	2 541	3 735
Less than \$5,000	1 192	48	481	323	2 290	787	355	651	383	409
\$5,000 to \$7,499	1 476	46	677	485	2 953	1 797	652	1 474	641	820
\$7,500 to \$9,999	1 985	86	1 085	611	2 620	2 015	346	2 208	548	849
\$10,000 to \$12,499	2 681	136	1 692	679	1 661	1 323	165	1 931	342	737
\$12,500 to \$14,999	2 190	122	1 604	392	834	711	67	1 116	152	349
\$15,000 to \$17,499	3 141	108	2 177	586	651	559	40	598	150	237
\$17,500 to \$19,999	2 947	98	2 186	378	293	232	38	625	127	112
\$20,000 to \$24,999	2 371	41	1 979	265	289	224	27	538	98	117
\$25,000 to \$34,999	1 416	21	1 211	156	207	159	16	442	59	70
\$35,000 to \$49,999	403	3	348	17	72	50	8	182	29	29
\$50,000 or more	119	4	95	17	29	21	3	53	12	6
Median	\$15 300	\$13 300	\$16 400	\$12 000	\$8 200	\$9 200	\$6 900	\$11 000	\$8 600	\$9 400
With all plumbing facilities	18 762	667	13 202	3 568	9 847	7 570	1 429	9 726	2 135	3 382
Less than \$5,000	808	30	416	231	1 071	669	209	524	207	293
\$5,000 to \$9,999	3 034	123	1 659	933	4 945	3 688	885	3 487	986	1 490
\$10,000 to \$14,999	4 677	249	3 206	1 003	2 358	1 991	212	2 993	474	1 044
\$15,000 to \$19,999	5 996	201	4 318	935	2 913	2 288	77	1 520	274	340
\$20,000 to \$24,999	2 335	40	1 958	257	269	219	23	532	97	114
\$25,000 or more	1 912	24	1 645	209	291	225	23	670	97	101
Median	\$15 700	\$13 600	\$16 500	\$12 500	\$8 900	\$9 300	\$7 200	\$11 100	\$9 400	\$9 700
<b>CONTRACT RENT</b>										
Specified renter occupied <sup>2</sup>	58 887	493	52 992	4 859	12 050	9 122	1 492	8 439	1 702	2 826
Less than \$30	7 555	15	6 894	517	2 046	879	407	483	472	361
\$30 to \$39	3 797	23	3 046	652	2 607	2 194	320	1 396	502	566
\$40 to \$59	17 451	191	15 224	1 926	4 924	4 425	433	4 098	524	1 377
\$60 to \$79	22 151	190	20 775	1 163	1 373	1 233	129	1 386	82	282
\$80 to \$99	5 029	41	4 750	235	142	113	25	433	8	29
\$100 to \$119	913	5	887	19	66	29	34	131	5	24
\$120 to \$149	377	4	354	18	53	21	31	106	2	19
\$150 to \$199	124	—	118	4	7	5	1	18	—	2
\$200 to \$249	16	—	12	1	—	—	—	4	—	—
\$250 or more	17	—	13	4	—	—	—	—	—	—
No cash rent	1 457	24	919	320	828	220	112	384	106	166
Median	\$60	\$60	\$61	\$51	\$43	\$45	\$39	\$49	\$36	\$45
With all plumbing facilities	53 569	395	49 143	3 760	8 235	6 988	1 056	7 596	1 087	2 353
Less than \$40	9 737	20	9 025	617	2 036	1 590	372	1 376	487	633
\$40 to \$59	14 958	141	13 157	1 576	4 366	3 928	393	3 863	440	1 259
\$60 to \$79	21 405	171	20 109	1 105	1 291	1 159	126	1 356	82	267
\$80 to \$99	4 942	41	4 679	221	129	105	24	426	7	27
\$100 to \$149	1 268	9	1 222	34	111	45	65	234	7	43
\$150 or more	146	—	135	6	—	6	—	21	—	2
No cash rent	1 113	13	816	201	295	155	76	320	64	122
Median	\$61	\$63	\$62	\$55	\$47	\$47	\$46	\$50	\$41	\$47

<sup>1</sup>Limited to one-family homes on less than 10 acres and no business on property. <sup>2</sup>Excludes one-family homes on 10 acres or more.

Table 11. **Occupancy, Plumbing, and Financial Characteristics of Housing Units With Negro Head of Household, for Areas and Places: 1970—Continued**

[For minimum base for derived figures (percent, median, etc.) and meaning of symbols, see text]

**Standard Metropolitan Statistical Areas  
Places of 50,000  
Inhabitants or More  
(or Central Cities)  
Urban Balance  
Urbanized Areas  
Places of 50,000  
Inhabitants or More**

	Urbanized areas—Con.			Places						
	Monroe	New Orleans	Shreveport	Baton Rouge	Lafayette	Lake Charles	Metairie (U)	Monroe	New Orleans	Shreveport
<b>Total Negro population</b> .....	27 197	307 821	74 618	46 198	17 162	24 262	5 596	21 540	267 308	62 152
<b>All occupied housing units</b> .....	7 395	84 129	20 699	12 727	4 268	6 395	1 344	5 991	74 350	17 542
<b>POPULATION</b>										
Population in housing units .....	26 591	304 463	73 646	45 631	16 872	24 050	5 551	21 078	264 305	61 232
Per occupied unit .....	3.6	3.6	3.6	3.6	4.0	3.8	4.1	3.5	3.6	3.5
Owner .....	3.6	3.9	3.7	3.7	4.1	3.9	4.3	3.5	3.8	3.7
Renter .....	3.6	3.5	3.4	3.5	3.7	3.5	3.8	3.5	3.5	3.3
<b>TENURE</b>										
Owner occupied .....	3 363	24 839	10 018	6 444	2 581	3 616	844	2 622	19 875	8 303
Renter occupied .....	4 032	59 290	10 681	6 283	1 687	2 779	500	3 369	54 475	9 239
<b>PLUMBING FACILITIES</b>										
With all plumbing facilities .....	5 141	78 219	17 548	11 965	3 241	5 684	1 191	4 287	69 832	15 045
Lacking some or all plumbing facilities .....	2 254	5 910	3 151	762	1 027	711	153	1 704	4 518	2 497
Lacking only hot water .....	230	2 657	616	352	535	287	70	188	1 964	547
Lacking other plumbing facilities .....	2 024	3 253	2 535	410	492	424	83	1 516	2 554	1 950
<b>PIPED WATER IN STRUCTURE</b>										
Hot and cold .....	5 554	80 326	18 280	12 169	3 338	5 798	1 224	4 616	71 695	15 714
Cold only .....	1 528	3 609	1 966	545	898	576	116	1 152	2 572	1 674
None .....	313	194	453	13	32	21	4	223	83	154
<b>FLUSH TOILET</b>										
For exclusive use of household .....	6 703	81 739	19 572	12 525	4 145	6 199	1 273	5 486	72 501	16 841
Also used by another household .....	155	1 743	410	150	33	49	36	137	1 574	403
None .....	537	647	717	52	90	147	35	368	275	298
<b>BATHTUB OR SHOWER</b>										
For exclusive use of household .....	5 393	81 164	18 227	12 332	3 788	6 002	1 272	4 493	72 023	15 643
Also used by another household .....	89	1 659	396	147	17	48	29	75	1 515	390
None .....	1 913	1 306	2 076	248	463	345	43	1 423	812	1 509
<b>COMPLETE KITCHEN FACILITIES</b>										
For exclusive use of household .....	5 971	81 829	19 193	12 379	3 891	6 219	1 278	4 958	72 514	16 522
Also used by another household .....	30	609	257	95	11	25	8	22	568	257
No complete kitchen facilities .....	1 394	1 691	1 249	253	366	151	58	1 011	1 268	763
<b>ACCESS</b>										
With direct access .....	7 387	83 921	20 683	12 714	4 264	6 394	1 343	5 983	74 166	17 526
Lacking direct access .....	8	208	16	13	4	1	1	8	184	16
<b>VALUE</b>										
Specified owner occupied <sup>1</sup> .....	3 192	17 745	9 511	6 113	2 463	3 461	713	2 474	13 535	7 878
Less than \$5,000 .....	575	1 765	1 086	344	367	363	48	395	481	787
\$5,000 to \$7,499 .....	939	1 123	2 433	967	626	750	46	757	677	1 797
\$7,500 to \$9,999 .....	600	1 695	2 357	1 430	542	787	86	497	1 085	2 015
\$10,000 to \$12,499 .....	428	2 444	1 483	1 237	326	697	136	351	1 692	1 323
\$12,500 to \$14,999 .....	218	2 086	778	787	145	330	122	171	1 604	711
\$15,000 to \$17,499 .....	173	2 840	598	585	142	222	108	124	2 177	559
\$17,500 to \$19,999 .....	64	2 648	270	346	123	110	98	48	2 186	232
\$20,000 to \$24,999 .....	90	2 265	251	226	94	105	41	62	1 979	224
\$25,000 to \$34,999 .....	57	1 370	174	128	27	67	21	41	1 211	159
\$35,000 to \$49,999 .....	31	394	57	45	29	25	3	21	348	50
\$50,000 or more .....	17	115	24	18	12	5	4	7	95	21
Median .....	\$7 800	\$15 700	\$8 800	\$10 600	\$8 600	\$9 500	\$13 300	\$7 900	\$16 400	\$9 200
With all plumbing facilities .....	2 860	17 064	8 974	5 966	2 069	3 201	667	2 265	13 202	7 570
Less than \$5,000 .....	401	610	865	308	198	274	30	302	416	669
\$5,000 to \$9,999 .....	1 418	2 577	4 566	2 317	970	1 404	123	1 166	1 659	3 688
\$10,000 to \$14,999 .....	622	4 372	2 200	2 008	451	1 000	249	503	3 206	1 991
\$15,000 to \$19,999 .....	231	5 413	854	921	262	325	201	167	4 318	778
\$20,000 to \$24,999 .....	89	2 236	242	223	93	103	40	62	1 958	219
\$25,000 or more .....	99	1 856	247	189	95	95	24	65	1 645	225
Median .....	\$8 300	\$15 900	\$9 000	\$10 700	\$9 300	\$9 700	\$13 600	\$8 200	\$16 500	\$9 300
<b>CONTRACT RENT</b>										
Specified renter occupied <sup>2</sup> .....	3 985	57 698	10 537	6 216	1 664	2 744	493	3 328	52 998	9 122
Less than \$30 .....	1 628	7 213	1 240	353	462	334	15	1 255	6 894	879
\$30 to \$39 .....	1 083	3 503	2 502	1 106	494	544	23	949	3 046	2 194
\$40 to \$59 .....	995	17 198	4 852	3 158	509	1 362	191	919	15 224	4 425
\$60 to \$79 .....	118	22 095	1 358	1 029	80	279	190	103	20 775	1 233
\$80 to \$99 .....	10	5 022	138	235	7	29	41	8	4 750	113
\$100 to \$119 .....	1	911	63	67	5	24	5	—	888	29
\$120 to \$149 .....	—	375	52	23	2	19	4	—	354	21
\$150 to \$199 .....	1	122	6	12	—	2	—	—	120	5
\$200 to \$249 .....	1	13	—	4	—	—	—	—	15	—
\$250 or more .....	2	17	3	—	—	—	—	2	13	3
No cash rent .....	146	1 229	323	229	104	151	24	90	919	220
Median .....	\$33	\$60	\$44	\$48	\$36	\$45	\$60	\$34	\$61	\$45
With all plumbing facilities .....	2 108	52 910	8 007	5 629	1 065	2 315	395	1 871	49 149	6 988
Less than \$40 .....	1 034	9 448	1 935	1 108	482	616	20	897	9 025	1 590
\$40 to \$59 .....	867	14 755	4 315	2 971	427	1 246	141	805	13 157	3 928
\$60 to \$79 .....	112	21 353	1 282	1 009	80	265	171	98	20 109	1 159
\$80 to \$99 .....	9	4 937	129	232	6	27	41	7	4 679	105
\$100 to \$149 .....	1	1 265	110	89	7	43	9	—	1 223	45
\$150 or more .....	2	141	6	15	—	2	—	2	140	6
No cash rent .....	83	1 011	230	205	63	116	13	62	816	155
Median .....	\$40	\$61	\$47	\$49	\$41	\$47	\$63	\$40	\$62	\$47

<sup>1</sup>Limited to one-family homes on less than 10 acres and no business on property. <sup>2</sup>Excludes one-family homes on 10 acres or more.

Table 12. Utilization Characteristics of Housing Units With Negro Head of Household, for Areas and Places: 1970

[For minimum base for derived figures (percent, median, etc.) and meaning of symbols, see text]

Standard Metropolitan Statistical Areas  
Places of 50,000 Inhabitants or More (or Central Cities)  
Urban Balance  
Urbanized Areas Places of 50,000 Inhabitants or More

	Standard metropolitan statistical areas											
	Baton Rouge			Lafayette			Lake Charles			Monroe		
	Total	Baton Rouge	Urban balance	Total	Lafayette	Urban balance	Total	Lake Charles	Urban balance	Total	Monroe	Urban balance
All occupied housing units .....	20 581	12 727	6 192	5 687	4 268	119	8 215	6 395	893	8 378	5 991	1 464
<b>UNITS IN STRUCTURE</b>												
1 .....	17 249	10 297	5 370	5 448	4 066	115	7 422	5 676	844	7 166	4 893	1 305
2 or more .....	3 279	2 418	807	209	195	2	758	707	35	1 195	1 090	95
Mobile home or trailer .....	53	12	15	30	7	2	35	12	14	17	8	4
<b>ROOMS</b>												
<b>Owner occupied</b>												
1 room .....	11 593	6 444	4 045	3 319	2 581	81	4 946	3 616	640	3 994	2 622	741
2 rooms .....	18	11	6	9	8	—	12	4	2	12	6	5
3 rooms .....	94	54	27	56	34	—	37	21	5	38	25	4
4 rooms .....	958	604	252	252	179	7	213	128	39	298	190	48
5 rooms .....	2 391	1 427	729	909	707	13	1 011	668	172	1 007	686	159
6 rooms .....	3 524	1 834	1 354	1 046	828	37	1 455	1 100	172	1 268	830	255
7 rooms .....	2 742	1 501	988	694	538	15	1 399	1 056	169	901	591	162
8 rooms .....	1 207	681	427	249	201	7	523	401	61	304	179	79
9 rooms or more .....	427	214	149	77	65	1	196	149	22	123	86	20
Median .....	232	118	93	27	21	1	100	89	6	43	29	9
Median .....	5.2	5.1	5.2	4.9	4.9	5.1	5.3	5.4	5.1	5.0	5.0	5.1
<b>Renter occupied</b>												
1 room .....	8 988	6 283	2 147	2 368	1 687	38	3 269	2 779	253	4 384	3 369	663
2 rooms .....	200	182	10	66	59	1	77	70	2	98	81	14
3 rooms .....	507	375	105	183	133	3	143	112	21	307	255	40
4 rooms .....	3 665	2 884	624	663	487	11	832	735	58	1 796	1 368	327
5 rooms .....	2 605	1 692	733	861	613	9	1 049	864	96	1 222	932	143
6 rooms .....	1 258	694	466	386	244	11	666	550	52	633	501	85
7 rooms .....	553	344	146	159	119	1	380	336	23	247	179	41
8 rooms .....	123	61	46	38	24	2	86	78	1	54	35	9
9 rooms or more .....	55	36	11	9	7	—	24	22	—	23	16	4
Median .....	22	15	6	3	3	—	12	12	—	4	2	—
Median .....	3.5	3.4	4.0	3.8	3.8	3.9	4.1	4.0	4.0	3.5	3.5	3.3
<b>PERSONS</b>												
<b>Owner occupied</b>												
1 person .....	11 593	6 444	4 045	3 319	2 581	81	4 946	3 616	640	3 994	2 622	741
2 persons .....	1 577	999	440	367	302	8	673	450	120	680	494	102
3 persons .....	2 608	1 574	802	689	526	16	1 134	831	144	985	707	152
4 persons .....	1 870	1 025	690	516	406	18	796	615	90	611	420	105
5 persons .....	1 612	839	637	455	356	14	644	476	86	464	280	114
6 persons .....	1 236	652	468	386	295	9	507	395	57	328	205	72
7 persons .....	995	506	371	330	260	8	385	268	44	291	172	65
8 persons .....	687	352	250	210	164	2	287	205	35	224	121	49
9 persons or more .....	578	286	221	182	147	2	295	226	25	215	117	41
Median .....	430	211	166	184	125	4	225	150	39	196	106	41
Median .....	3.4	3.1	3.6	3.7	3.7	3.4	3.3	3.4	3.1	3.0	2.8	3.6
<b>Renter occupied</b>												
1 person .....	8 988	6 283	2 147	2 368	1 687	38	3 269	2 779	253	4 384	3 369	663
2 persons .....	1 710	1 323	290	397	326	3	749	656	45	1 150	912	169
3 persons .....	1 895	1 375	420	422	323	9	627	537	49	803	624	107
4 persons .....	1 508	1 027	420	379	290	5	513	434	46	560	440	83
5 persons .....	1 238	829	352	323	236	8	414	357	34	503	389	82
6 persons .....	847	559	234	218	149	1	302	251	24	394	296	69
7 persons .....	675	475	173	210	138	9	227	195	19	303	236	37
8 persons .....	450	285	123	136	84	1	156	124	13	242	180	38
9 persons or more .....	365	232	87	137	76	—	148	124	10	230	157	34
Median .....	300	178	84	146	65	2	133	101	13	199	135	44
Median .....	3.1	2.9	3.4	3.5	3.2	3.8	3.0	3.0	3.2	2.9	2.8	3.2
<b>PERSONS PER ROOM</b>												
<b>Owner occupied</b>												
0.50 or less .....	11 593	6 444	4 045	3 319	2 581	81	4 946	3 616	640	3 994	2 622	741
0.51 to 0.75 .....	4 753	2 831	1 515	1 154	921	28	2 129	1 562	285	1 820	1 303	288
0.76 to 1.00 .....	2 180	1 237	758	570	443	20	865	653	106	652	437	125
1.01 to 1.50 .....	2 352	1 205	908	702	535	20	942	702	121	668	400	152
1.51 or more .....	1 497	777	552	543	429	5	697	496	87	510	295	108
Median .....	811	394	312	350	253	8	313	203	41	344	187	68
<b>Renter occupied</b>												
0.50 or less .....	8 988	6 283	2 147	2 368	1 687	38	3 269	2 779	253	4 384	3 369	663
0.51 to 0.75 .....	2 503	1 801	545	591	465	6	1 121	964	79	1 479	1 158	202
0.76 to 1.00 .....	1 741	1 240	426	394	297	7	617	546	37	666	529	93
1.01 to 1.50 .....	1 882	1 250	532	476	362	9	682	582	58	778	613	117
1.51 or more .....	1 372	921	344	440	300	13	498	407	47	675	508	104
Median .....	1 490	1 071	300	467	263	3	351	280	32	786	561	147
<b>With all plumbing facilities</b>												
<b>Owner occupied</b>												
1.00 or less .....	18 561	11 965	5 728	3 918	3 241	91	6 911	5 684	648	5 512	4 287	854
1.01 to 1.50 .....	10 752	6 273	3 802	2 680	2 163	69	4 276	3 340	488	3 309	2 381	617
1.51 or more .....	8 700	5 143	3 008	2 026	1 641	60	3 453	2 716	396	2 659	1 947	484
Median .....	1 379	757	529	427	348	5	589	450	65	418	277	83
Median .....	673	373	265	227	174	4	234	174	27	232	157	50
<b>Renter occupied</b>												
1.00 or less .....	7 809	5 692	1 926	1 238	1 078	22	2 635	2 344	160	2 203	1 906	227
1.01 to 1.50 .....	5 405	3 903	1 383	836	753	10	1 954	1 759	109	1 481	1 287	159
1.51 or more .....	1 207	865	303	236	196	9	411	363	26	398	347	38
Median .....	1 197	924	240	166	129	3	270	222	25	324	272	40
<b>TELEPHONE</b>												
Available .....	16 272	10 223	4 871	3 736	2 997	92	5 928	4 774	582	5 820	4 294	977
None .....	4 309	2 504	1 321	1 951	1 271	27	2 287	1 621	311	2 558	1 697	427

Table 12. Utilization Characteristics of Housing Units With Negro Head of Household, for Areas and Places: 1970—Continued

[For minimum base for derived figures (percent, median, etc.) and meaning of symbols, see text]

Standard Metropolitan Statistical Areas Places of 50,000 Inhabitants or More (or Central Cities) Urban Balance Urbanized Areas Places of 50,000 Inhabitants or More	Standard metropolitan statistical areas—Con.						Urbanized areas			
	New Orleans				Shreveport			Baton Rouge	Lafayette	Lake Charles
	Total	Metairie (U)	New Orleans (urban part)	Urban balance	Total	Shreveport	Urban balance			
All occupied housing units	87 910	1 344	74 344	9 569	26 531	17 542	3 220	19 229	4 387	6 776
<b>UNITS IN STRUCTURE</b>										
1	40 801	963	30 952	6 436	23 208	14 731	2 913	15 908	4 181	6 040
2 or more	46 835	364	43 304	3 058	3 253	2 790	394	3 292	197	716
Mobile home or trailer	274	17	88	75	70	21	13	29	9	20
<b>ROOMS</b>										
<b>Owner occupied</b>	27 336	844	19 875	4 591	13 282	8 303	1 801	10 648	2 662	3 914
1 room	65	2	43	11	31	15	4	20	8	5
2 rooms	394	16	254	74	150	54	18	87	34	23
3 rooms	2 230	57	1 562	460	762	396	110	875	186	142
4 rooms	6 566	182	4 933	1 123	2 924	1 661	477	2 175	720	736
5 rooms	7 980	281	5 787	1 320	4 933	3 387	677	3 234	865	1 180
6 rooms	5 819	187	4 008	970	2 954	1 798	375	2 521	553	1 142
7 rooms	2 454	74	1 855	359	1 009	655	97	1 127	208	432
8 rooms	1 143	28	878	184	365	233	35	395	66	160
9 rooms or more	685	17	555	90	154	104	8	214	22	94
Median	5.1	5.1	5.0	5.0	5.1	5.1	4.9	5.2	4.9	5.4
<b>Renter occupied</b>	60 574	500	54 469	4 978	13 249	9 239	1 519	8 581	1 725	2 862
1 room	1 784	22	1 600	135	346	312	11	198	60	70
2 rooms	7 217	71	6 201	879	732	491	88	493	136	113
3 rooms	18 579	178	16 329	1 913	5 210	4 061	435	3 579	498	756
4 rooms	21 097	159	19 423	1 349	3 797	2 456	489	2 458	622	895
5 rooms	8 836	54	8 150	505	1 938	1 166	336	1 172	255	566
6 rooms	2 404	10	2 191	144	908	552	125	497	120	349
7 rooms	422	5	374	33	232	137	30	111	26	79
8 rooms	167	—	138	16	58	41	4	51	7	22
9 rooms or more	68	—	63	4	28	23	1	22	1	12
Median	3.6	3.4	3.7	3.3	3.6	3.4	4.0	3.5	3.8	4.0
<b>PERSONS</b>										
<b>Owner occupied</b>	27 336	844	19 875	4 591	13 282	8 303	1 801	10 648	2 662	3 914
1 person	3 403	96	2 547	550	2 237	1 308	300	1 466	310	490
2 persons	5 999	162	4 642	847	3 358	2 168	399	2 403	542	897
3 persons	4 487	122	3 395	685	2 002	1 248	272	1 748	424	657
4 persons	3 779	117	2 810	555	1 523	1 020	190	1 505	370	513
5 persons	3 055	106	2 160	541	1 195	793	157	1 125	304	423
6 persons	2 260	60	1 591	404	960	600	147	892	268	290
7 persons	1 811	65	1 214	366	830	485	139	603	166	227
8 persons	1 418	70	897	318	659	394	101	523	149	243
9 persons or more	1 124	46	619	325	518	287	96	383	129	174
Median	3.5	3.9	3.3	3.9	3.0	3.0	3.2	3.3	3.6	3.4
<b>Renter occupied</b>	60 574	500	54 469	4 978	13 249	9 239	1 519	8 581	1 725	2 862
1 person	12 860	90	11 720	939	3 360	2 483	318	1 652	329	667
2 persons	12 934	97	11 842	886	2 703	1 932	281	1 819	332	552
3 persons	9 888	75	8 841	872	1 736	1 265	209	1 466	295	452
4 persons	7 764	69	6 970	649	1 475	1 061	189	1 192	244	368
5 persons	5 712	65	5 058	526	1 165	818	128	806	150	260
6 persons	3 997	35	3 549	367	890	597	118	632	147	202
7 persons	3 204	22	2 812	314	744	459	108	415	85	127
8 persons	2 563	21	2 269	236	649	394	96	329	76	129
9 persons or more	1 652	26	1 408	189	527	230	72	270	67	105
Median	3.0	3.3	2.9	3.3	2.8	2.7	3.3	3.1	3.2	3.0
<b>PERSONS PER ROOM</b>										
<b>Owner occupied</b>	27 336	844	19 875	4 591	13 282	8 303	1 801	10 648	2 662	3 914
0.50 or less	10 476	278	8 061	1 499	6 176	3 851	762	4 407	949	1 681
0.51 to 0.75	5 318	144	4 025	793	2 090	1 339	278	2 030	463	694
0.76 to 1.00	5 744	212	4 049	1 028	2 325	1 539	296	2 145	555	773
1.01 to 1.50	3 833	130	2 588	746	1 729	1 039	298	1 352	434	540
1.51 or more	1 965	80	1 152	525	962	535	167	714	261	226
<b>Renter occupied</b>	60 574	500	54 469	4 978	13 249	9 239	1 519	8 581	1 725	2 862
0.50 or less	17 792	110	16 356	1 160	4 521	3 155	489	2 388	471	988
0.51 to 0.75	10 970	70	10 055	756	2 262	1 662	249	1 693	304	557
0.76 to 1.00	12 947	106	11 662	1 033	2 378	1 743	295	1 800	371	603
1.01 to 1.50	9 995	109	8 939	863	1 919	1 293	257	1 288	313	425
1.51 or more	8 870	105	7 457	1 166	2 169	1 386	229	1 412	266	289
<b>With all plumbing facilities</b>	80 855	1 191	69 826	8 000	19 063	15 045	2 566	17 903	3 332	5 919
<b>Owner occupied</b>	25 737	789	19 279	4 137	10 606	7 967	1 495	10 200	2 232	3 536
1.00 or less	20 405	593	15 692	2 992	8 484	6 446	1 097	8 249	1 701	2 877
1.01 to 1.50	3 606	126	2 515	690	1 424	1 016	270	1 308	353	475
1.51 or more	1 726	70	1 072	455	698	505	128	643	178	184
<b>Renter occupied</b>	55 118	402	50 547	3 863	8 457	7 078	1 071	7 703	1 100	2 383
1.00 or less	37 863	226	35 129	2 285	5 919	4 983	729	5 325	763	1 787
1.01 to 1.50	9 438	100	8 573	721	1 358	1 099	199	1 191	205	369
1.51 or more	7 817	76	6 845	857	1 180	996	143	1 187	132	227
<b>TELEPHONE</b>										
Available	65 585	1 037	55 862	6 805	17 925	13 014	2 181	15 293	3 089	5 050
None	22 325	307	18 482	2 764	8 606	4 528	1 139	3 936	1 298	1 726

Table 12. Utilization Characteristics of Housing Units With Negro Head of Household, for Areas and Places: 1970—Continued

(For minimum base for derived figures (percent, median, etc.) and meaning of symbols, see text)

Standard Metropolitan Statistical Areas Places of 50,000 Inhabitants or More (or Central Cities) Urban Balance Urbanized Areas Places of 50,000 Inhabitants or More	Urbanized areas—Con.			Places						
	Monroe	New Orleans	Shreveport	Baton Rouge	Lafayette	Lake Charles	Metairie (U)	Monroe	New Orleans	Shreveport
<b>All occupied housing units</b> .....	7 395	84 129	20 699	12 727	4 268	6 395	1 344	5 991	74 350	17 542
<b>UNITS IN STRUCTURE</b>										
1 .....	6 198	37 379	17 494	10 297	4 066	5 676	963	4 893	30 953	14 731
2 or more .....	1 185	46 579	3 173	2 418	195	707	364	1 090	43 309	2 790
Mobile home or trailer .....	12	171	32	12	7	12	17	8	88	21
<b>ROOMS</b>										
<b>Owner occupied</b> .....										
1 room .....	3 363	24 839	10 018	6 444	2 581	3 616	844	2 622	19 875	8 303
2 rooms .....	11	56	18	11	8	4	2	6	43	15
3 rooms .....	29	340	65	54	34	21	16	25	254	54
4 rooms .....	238	2 041	496	604	179	128	57	190	1 562	396
5 rooms .....	845	6 128	2 112	1 427	707	668	182	686	4 933	1 661
6 rooms .....	1 085	7 263	4 046	1 834	828	1 100	281	830	5 787	3 387
7 rooms .....	753	5 040	2 157	1 501	538	1 056	187	591	4 008	1 798
8 rooms .....	258	2 235	746	681	201	401	74	179	1 855	655
9 rooms or more .....	106	1 080	267	214	65	149	28	86	878	233
Median .....	38	656	111	118	21	89	17	29	555	104
Median .....	5.0	5.0	5.1	5.1	4.9	5.4	5.1	5.0	5.0	5.1
<b>Renter occupied</b> .....										
1 room .....	4 032	59 290	10 681	6 283	1 687	2 779	500	3 369	54 475	9 239
2 rooms .....	95	1 737	321	182	59	70	22	81	1 600	312
3 rooms .....	295	7 114	573	375	133	112	71	255	6 201	491
4 rooms .....	1 695	18 158	4 471	2 884	487	735	178	1 368	16 330	4 061
5 rooms .....	1 075	20 716	2 922	1 692	613	864	159	932	19 424	2 456
6 rooms .....	586	8 632	1 486	694	244	550	54	501	8 154	1 166
7 rooms .....	220	2 308	674	344	119	336	10	179	2 191	552
8 rooms .....	44	407	165	61	24	78	5	35	374	137
9 rooms or more .....	20	153	45	36	7	22	1	16	138	41
Median .....	2	65	24	15	1	12	—	2	63	23
Median .....	3.5	3.6	3.5	3.4	3.8	4.0	3.4	3.5	3.7	3.4
<b>PERSONS</b>										
<b>Owner occupied</b> .....										
1 person .....	3 363	24 839	10 018	6 444	2 581	3 616	844	2 622	19 875	8 303
2 persons .....	596	3 108	1 577	999	302	450	96	494	2 547	1 308
3 persons .....	859	5 551	2 550	1 574	526	831	162	707	4 642	2 168
4 persons .....	525	4 138	1 514	1 025	406	615	122	420	3 395	1 248
5 persons .....	394	3 426	1 205	839	356	476	117	280	2 810	1 020
6 persons .....	277	2 749	945	652	295	395	106	205	2 160	793
7 persons .....	237	2 017	739	506	260	268	60	172	1 591	600
8 persons .....	170	1 620	619	352	164	205	65	121	1 214	485
9 persons or more .....	158	1 259	490	286	147	226	70	117	897	394
Median .....	147	971	379	211	125	150	46	106	619	287
Median .....	2.9	3.4	3.1	3.1	3.7	3.4	3.9	2.8	3.3	3.0
<b>Renter occupied</b> .....										
1 person .....	4 032	59 290	10 681	6 283	1 687	2 779	500	3 369	54 475	9 239
2 persons .....	1 081	12 615	2 780	1 323	326	656	90	912	11 720	2 483
3 persons .....	731	12 703	2 193	1 375	323	537	97	624	11 847	1 962
4 persons .....	523	9 693	1 464	1 027	290	434	75	440	8 842	1 248
5 persons .....	471	7 604	1 241	829	236	357	69	389	6 970	1 061
6 persons .....	365	5 588	942	559	149	251	65	296	5 058	818
7 persons .....	273	3 896	712	475	138	195	35	236	3 549	597
8 persons .....	218	3 096	563	285	84	124	22	180	2 812	459
9 persons or more .....	191	2 494	489	232	76	124	21	157	2 269	394
Median .....	179	1 601	297	178	65	101	26	135	1 408	230
Median .....	2.9	2.9	2.8	2.9	3.2	3.0	3.3	2.8	2.9	2.7
<b>PERSONS PER ROOM</b>										
<b>Owner occupied</b> .....										
0.50 or less .....	3 363	24 839	10 018	6 444	2 581	3 616	844	2 622	19 875	8 303
0.51 to 0.75 .....	1 591	9 634	4 567	2 831	921	1 562	278	1 303	8 061	3 851
0.76 to 1.00 .....	562	4 883	1 606	1 237	443	653	144	437	4 025	1 339
1.01 to 1.50 .....	552	5 198	1 826	1 205	535	702	212	400	4 049	1 539
1.51 or more .....	403	3 399	1 328	777	429	496	130	295	2 588	1 039
Median .....	255	1 725	691	394	253	203	80	187	1 152	535
<b>Renter occupied</b> .....										
0.50 or less .....	4 032	59 290	10 681	6 283	1 687	2 779	500	3 369	54 475	9 239
0.51 to 0.75 .....	1 360	17 449	3 616	1 801	465	964	110	1 158	16 361	3 155
0.76 to 1.00 .....	622	10 775	1 892	1 240	297	546	70	529	10 055	1 662
1.01 to 1.50 .....	730	12 674	2 024	1 250	362	582	106	613	11 663	1 743
1.51 or more .....	612	9 784	1 543	921	300	407	109	508	8 939	1 293
Median .....	708	8 608	1 606	1 071	263	280	105	561	7 457	1 386
<b>With all plumbing facilities</b>										
<b>Owner occupied</b> .....										
1.00 or less .....	5 141	78 219	17 548	11 965	3 241	5 684	1 191	4 287	69 832	15 045
1.01 to 1.50 .....	2 998	23 804	9 436	6 273	2 163	3 340	789	2 381	19 279	7 967
1.51 or more .....	2 431	18 955	7 520	5 143	1 641	2 716	593	1 947	15 692	6 446
Median .....	360	3 278	1 284	757	348	450	126	277	2 515	1 016
Median .....	207	1 571	632	373	174	174	70	157	1 072	505
<b>Renter occupied</b> .....										
1.00 or less .....	2 143	54 415	8 112	5 692	1 078	2 344	402	1 906	50 553	7 078
1.01 to 1.50 .....	1 446	37 389	5 681	3 903	753	1 759	226	1 287	35 135	4 983
1.51 or more .....	385	9 315	1 294	865	196	363	100	347	8 573	1 099
Median .....	312	7 711	1 137	924	129	222	76	272	6 845	996
<b>TELEPHONE</b>										
Available .....	5 271	62 982	15 130	10 223	2 997	4 774	1 037	4 294	55 867	13 014
None .....	2 124	21 147	5 569	2 504	1 271	1 621	307	1 697	18 483	4 528



Table 13. **Occupancy, Plumbing, and Structural Characteristics for Standard Metropolitan Statistical Areas and Constituent Parishes: 1970**

[For minimum base for derived figures (percent, median, etc.) and meaning of symbols, see text]

Standard Metropolitan Statistical Areas Constituent Parishes	Standard metropolitan statistical areas											
	Baton Rouge	Lafayette	Lake Charles	Monroe	New Orleans					Shreveport		
	East Baton Rouge Parish	Lafayette Parish	Calcasieu Parish	Ouachita Parish	Total	Jefferson Parish	Orleans Parish	St. Bernard Parish	St. Tammany Parish	Total	Bossier Parish	Caddo Parish
<b>Total population</b> .....	285 167	109 716	145 415	115 387	1 045 809	337 568	593 471	51 185	63 585	294 703	64 519	230 184
<b>All housing units</b> .....	88 960	32 057	45 534	36 872	345 561	101 314	208 524	14 228	21 495	98 962	20 243	78 719
Vacant—seasonal and migratory.....	24	12	73	27	815	8	577	19	211	186	47	139
<b>All year-round housing units</b> .....	88 936	32 045	45 461	36 845	344 746	101 306	207 947	14 209	21 284	98 776	20 196	78 580
<b>POPULATION</b>												
<b>Population in housing units, 1970</b> .....	273 123	106 290	143 449	111 725	1 031 000	335 949	581 512	50 936	62 603	291 095	64 236	226 859
Per occupied unit.....	3.4	3.5	3.4	3.2	3.2	3.5	3.0	3.7	3.5	3.2	3.4	3.1
Owner.....	3.6	3.7	3.5	3.3	3.5	3.7	3.2	3.9	3.5	3.3	3.4	3.2
Renter.....	3.0	3.3	3.2	3.1	2.9	3.0	2.9	3.2	3.4	3.1	3.4	3.0
<b>Population in housing units, 1960</b> .....	221 203	82 381	142 747	99 765	889 020	207 568	611 544	32 091	37 817	277 045	55 535	221 510
Per occupied unit.....	3.6	3.7	3.7	3.4	3.4	3.8	3.2	4.0	3.6	3.4	3.6	3.3
<b>TENURE, RACE, AND VACANCY STATUS</b>												
<b>All occupied units</b> .....	81 460	29 970	42 065	34 485	318 418	95 512	191 363	13 709	17 834	91 068	18 704	72 364
Owner occupied.....	54 049	20 621	29 922	22 806	163 545	66 140	73 517	10 671	13 217	58 963	11 783	47 180
Percent of all occupied.....	66.4	68.8	71.1	66.1	51.4	69.2	38.4	77.8	74.1	64.7	63.0	65.2
Cooperative or condominium.....	43	30	37	33	581	164	372	45	—	140	—	140
White.....	42 373	17 282	24 945	18 796	135 662	60 565	53 367	10 315	11 415	45 587	10 056	35 531
Negro.....	11 593	3 319	4 946	3 994	27 336	5 380	19 875	3 088	1 773	13 282	1 702	11 580
Renter occupied.....	27 411	9 349	12 143	11 679	154 873	29 372	117 846	3 038	4 617	32 105	6 921	25 184
White.....	18 251	6 949	8 847	7 271	93 580	24 594	62 788	2 761	3 437	18 753	5 202	13 551
Negro.....	8 988	2 368	3 269	4 384	60 574	4 669	54 475	268	1 162	13 249	1 684	11 565
<b>Vacant year-round units</b> .....	7 476	2 075	3 396	2 360	26 328	5 794	16 584	500	3 450	7 708	1 492	6 216
For sale only.....	1 104	343	540	344	2 572	934	1 194	64	380	1 161	181	980
Homeowner vacancy rate.....	2.0	1.6	1.8	1.5	1.5	1.4	1.6	0.6	2.8	1.9	1.5	2.0
With all plumbing facilities.....	1 053	314	496	320	2 432	911	1 137	58	326	1 094	170	924
For rent.....	4 433	942	1 467	1 282	15 063	2 743	11 451	210	459	3 813	645	3 168
Rental vacancy rate.....	13.9	9.2	10.8	9.9	8.9	8.5	8.9	6.5	12.5	10.6	8.5	11.2
With all plumbing facilities.....	4 262	842	1 298	1 023	14 182	2 605	10 826	193	558	3 270	574	2 696
Rented or sold, awaiting occupancy.....	568	147	235	134	1 714	564	962	24	164	470	80	414
Held for occasional use.....	264	116	394	165	1 749	631	594	91	433	539	208	331
Other vacant.....	1 107	527	760	435	5 230	922	2 383	111	1 814	1 701	378	1 323
<b>All year-round housing units</b> .....	88 936	32 045	45 461	36 845	344 746	101 306	207 947	14 209	21 284	98 776	20 196	78 580
<b>PLUMBING FACILITIES</b>												
With all plumbing facilities.....	86 145	29 281	42 596	32 756	332 474	98 918	200 615	13 861	19 080	89 012	17 578	71 434
Lacking some or all plumbing facilities.....	2 791	2 764	2 865	4 089	12 272	2 388	7 332	348	2 204	9 764	2 618	7 146
Lacking only hot water.....	977	1 127	1 003	399	4 579	1 017	2 635	149	778	1 074	157	917
Lacking other plumbing facilities.....	1 814	1 637	1 862	3 690	7 693	1 371	4 697	199	1 426	8 690	2 461	6 229
<b>PIPED WATER IN STRUCTURE</b>												
Hot and cold.....	86 666	29 650	43 050	33 656	337 076	99 535	204 236	13 949	19 356	90 532	17 778	72 754
Cold only.....	1 566	1 990	1 917	2 160	6 454	1 532	3 495	222	1 205	3 510	569	2 941
None.....	704	405	494	1 029	1 216	239	216	38	723	4 734	1 849	2 885
<b>FLUSH TOILET</b>												
For exclusive use of household.....	87 561	31 005	44 215	34 796	339 059	100 277	204 599	14 087	20 096	91 983	17 911	74 072
Also used by another household.....	270	142	109	365	3 117	299	2 753	17	48	692	29	663
None.....	1 105	898	1 137	1 684	2 570	730	595	105	1 140	6 101	2 256	3 845
<b>BATHTUB OR SHOWER</b>												
For exclusive use of household.....	87 220	30 486	43 741	33 262	337 754	100 103	203 660	14 035	19 956	90 392	17 829	72 563
Also used by another household.....	271	131	118	305	3 096	281	2 742	20	53	693	29	664
None.....	1 445	1 428	1 602	3 278	3 896	922	1 545	154	1 275	7 691	2 338	5 353
<b>COMPLETE KITCHEN FACILITIES</b>												
<b>All year-round units</b> .....	88 936	32 045	45 461	36 845	344 746	101 306	207 947	14 209	21 284	98 776	20 196	78 580
For exclusive use of household.....	86 480	30 578	43 875	34 156	336 878	99 952	203 279	14 033	19 614	90 474	17 846	72 828
Also used by another household.....	1 444	42	38	54	1 052	84	927	14	27	374	7	367
No complete kitchen facilities.....	2 312	1 425	1 548	2 635	6 816	1 270	3 741	162	1 643	7 728	2 343	5 385
<b>Renter occupied</b> .....	27 411	9 349	12 143	11 679	154 873	29 372	117 846	3 038	4 617	32 105	6 921	25 184
For exclusive use of household.....	26 471	8 607	11 754	9 986	151 291	28 835	115 238	2 985	4 233	28 539	5 946	22 593
Also used by another household.....	112	36	29	40	754	58	671	10	15	289	6	283
No complete kitchen facilities.....	828	706	360	1 653	2 828	479	1 937	43	369	3 277	969	2 308
<b>ACCESS</b>												
With direct access.....	88 895	32 034	45 453	36 830	344 335	101 253	207 601	14 203	21 278	98 742	20 194	78 548
Lacking direct access.....	41	11	8	15	411	53	346	6	6	34	2	32
<b>UNITS IN STRUCTURE</b>												
<b>All year-round units</b> .....	88 936	32 045	45 461	36 845	344 746	101 306	207 947	14 209	21 284	98 776	20 196	78 580
1.....	70 459	27 703	39 747	30 721	200 226	76 559	93 597	11 343	18 727	82 271	16 149	66 122
2 or more.....	16 619	3 154	4 336	5 129	140 037	22 925	113 595	2 162	1 355	14 784	3 171	11 613
Mobile home or trailer.....	1 858	1 188	1 378	995	4 483	1 822	755	704	1 202	1 721	876	845
<b>Owner occupied</b> .....	54 049	20 621	29 922	22 806	163 545	66 140	73 517	10 671	13 217	58 963	11 783	47 180
1.....	51 563	19 281	28 268	21 549	141 024	62 432	56 988	9 615	11 989	56 127	10 762	45 365
2 or more.....	869	356	432	445	18 765	2 118	16 002	432	213	1 298	222	1 076
Mobile home or trailer.....	1 617	984	1 222	812	3 756	1 590	527	624	1 015	1 538	799	739
<b>Renter occupied</b> .....	27 411	9 349	12 143	11 679	154 873	29 372	117 846	3 038	4 617	32 105	6 921	25 184
1.....	14 800	6 998	8 779	7 498	48 860	11 035	32 804	1 394	3 627	20 589	4 284	16 305
2 or more.....	12 770	2 147	3 208	3 998	105 286	18 105	84 814	1 564	803	11 333	2 560	8 773
Mobile home or trailer.....	241	204	156	183	727	232	228	80	187	183	77	106
<b>TELEPHONE</b>												
<b>All occupied units</b> .....	81 460	29 970	42 065	34 485	318 418	95 512	191 363	13 709	17 834	91 068	18 704	72 364
Available.....	73 251	26 106	36 201	29 361	274 558	87 501	159 704	12 603	14 750	76 434	15 380	61 054
None.....	8 209	3 864	5 864	5 124	43 860	8 011	31 659	1 106	3 084	14 634	3 324	11 310

Table 14. Utilization Characteristics for Standard Metropolitan Statistical Areas and Constituent Parishes: 1970

[For minimum base for derived figures (percent, median, etc.) and meaning of symbols, see text]

**Standard Metropolitan Statistical Areas  
Constituent Parishes**

	Standard metropolitan statistical areas											
	Baton Rouge	Lafayette	Lake Charles	Monroe	New Orleans					Shreveport		
	East Baton Rouge Parish	Lafayette Parish	Calcasieu Parish	Ouachita Parish	Total	Jefferson Parish	Orleans Parish	St. Bernard Parish	Tammany Parish	Total	Bossier Parish	Caddo Parish
<b>ROOMS</b>												
All year-round units	88 936	32 045	45 461	36 845	344 746	101 306	207 947	14 209	21 284	98 776	20 196	78 580
1 room	723	445	358	405	6 206	633	5 293	44	236	1 217	96	1 121
2 rooms	1 972	1 149	1 297	1 251	19 657	3 465	15 357	210	625	2 503	519	1 984
3 rooms	11 786	3 626	4 182	4 576	53 242	10 837	39 268	983	2 154	12 021	2 039	9 982
4 rooms	17 446	7 728	10 169	8 074	85 934	20 874	56 834	3 505	4 721	20 029	4 490	15 539
5 rooms	24 382	8 892	13 635	11 266	82 993	27 700	44 242	5 077	5 974	31 394	7 002	24 392
6 rooms	18 779	5 945	9 888	7 104	52 085	20 904	24 122	2 934	4 125	20 016	4 037	15 979
7 rooms	7 984	2 443	3 761	2 659	24 390	10 050	11 415	1 009	1 916	7 325	1 414	5 911
8 rooms	3 524	1 065	1 357	960	11 822	4 419	6 203	299	901	2 583	423	2 160
9 rooms or more	2 340	752	814	550	8 417	2 424	5 213	148	632	1 688	176	1 512
Median	5.0	4.8	5.0	4.9	4.6	5.0	4.3	5.0	5.0	4.9	4.9	5.2
Owner occupied	54 049	20 621	29 922	22 806	163 545	66 140	73 517	10 671	13 217	58 963	11 783	47 180
1 room	53	39	69	54	250	79	115	8	48	108	23	85
2 rooms	241	266	233	152	1 394	441	700	65	188	345	88	257
3 rooms	1 727	1 099	995	820	7 110	2 188	3 773	385	764	1 675	377	1 298
4 rooms	6 805	3 952	5 162	3 904	25 568	8 253	13 138	1 704	2 473	8 428	1 917	6 511
5 rooms	17 036	6 512	10 087	8 398	49 162	21 040	19 854	4 413	3 855	22 579	4 776	17 803
6 rooms	15 694	4 900	8 175	5 805	40 690	18 384	16 568	2 727	3 011	16 005	3 040	12 965
7 rooms	7 122	2 186	3 262	2 321	21 161	9 288	9 326	949	1 598	6 179	1 090	5 089
8 rooms	3 204	975	1 212	849	10 548	4 167	5 339	281	761	2 191	329	1 862
9 rooms or more	2 167	692	727	503	7 662	2 300	4 704	139	519	1 453	143	1 310
Median	5.6	5.3	5.3	5.3	5.5	5.6	5.5	5.2	5.3	5.3	5.2	5.4
Renter occupied	27 411	9 349	12 143	11 679	154 873	29 372	117 846	3 038	4 617	32 105	6 921	25 184
1 room	556	304	195	301	4 527	404	4 002	24	97	886	57	829
2 rooms	1 433	670	771	930	15 047	2 420	12 253	121	253	1 680	310	1 370
3 rooms	8 136	2 054	2 486	3 277	39 279	7 241	30 671	510	857	8 649	1 388	7 261
4 rooms	8 462	3 164	3 904	3 473	53 338	11 070	39 339	1 604	1 325	9 311	2 064	7 247
5 rooms	5 557	1 985	2 815	2 278	29 080	5 406	21 938	554	1 182	7 003	1 854	5 149
6 rooms	2 385	857	1 418	1 024	9 620	2 023	6 802	156	639	3 197	843	2 354
7 rooms	610	204	393	277	2 619	572	1 835	47	165	942	288	654
8 rooms	171	70	109	88	892	160	653	15	64	279	88	191
9 rooms or more	101	41	52	31	471	76	353	7	35	158	29	129
Median	3.9	4.0	4.2	3.9	3.8	3.9	3.8	4.0	4.3	4.0	4.3	3.9
Year-round vacant for sale	1 104	343	540	344	2 572	934	1 194	64	380	1 161	181	980
1 to 3 rooms	42	16	38	25	335	46	251	5	33	60	8	52
4 and 5 rooms	548	200	327	189	1 215	441	522	44	208	678	116	562
6 and 7 rooms	391	111	148	122	720	350	246	13	111	357	56	301
8 rooms or more	123	16	27	8	302	97	175	2	28	66	1	65
Median	5.4	5.2	5.1	5.2	5.1	5.4	4.8	5.0	5.1	5.2	5.1	5.2
Year-round vacant for rent	4 433	942	1 467	1 282	15 063	2 743	11 451	210	659	3 813	645	3 168
1 room	79	61	45	40	1 073	89	942	5	37	121	8	113
2 rooms	200	152	138	118	2 193	338	1 814	5	36	251	73	178
3 rooms	1 484	281	397	346	4 575	863	3 556	33	123	1 113	153	960
4 rooms	1 592	285	597	427	4 259	912	3 048	116	183	1 391	241	1 150
5 rooms	797	126	217	253	2 316	443	1 637	28	208	673	136	537
6 rooms or more	281	37	73	98	647	98	454	23	72	264	34	230
Median	3.8	3.4	3.8	3.8	3.4	3.6	3.3	4.0	4.2	3.8	3.9	3.8
<b>PERSONS</b>												
Owner occupied	54 049	20 621	29 922	22 806	163 545	66 140	73 517	10 671	13 217	58 963	11 783	47 180
1 person	5 425	2 027	3 309	2 832	18 176	4 543	11 405	625	1 603	7 847	1 208	6 639
2 persons	13 582	5 199	8 184	6 409	42 535	15 111	21 825	2 131	3 468	17 461	3 088	14 373
3 persons	9 890	3 597	5 203	4 321	29 741	12 612	12 917	2 042	2 170	10 864	2 289	8 575
4 persons	10 383	3 558	5 180	4 174	28 994	13 737	10 655	2 379	2 223	10 022	2 324	7 698
5 persons	7 054	2 660	3 641	2 527	20 420	9 661	7 270	1 779	1 710	6 218	1 438	4 780
6 persons	4 105	1 731	2 181	1 317	11 788	5 404	4 426	933	1 025	3 245	779	2 466
7 persons	1 864	901	1 125	598	6 308	2 780	2 568	447	513	1 644	351	1 293
8 persons	1 063	535	688	370	3 425	1 375	1 508	224	318	985	189	796
9 persons or more	683	413	411	258	2 158	917	943	111	187	677	117	560
Median	3.3	3.4	3.2	3.0	3.2	3.6	2.8	3.7	3.2	2.9	3.2	2.8
Renter occupied	27 411	9 349	12 143	11 679	154 873	29 372	117 846	3 038	4 617	32 105	6 921	25 184
1 person	6 164	1 728	2 532	2 861	39 384	5 621	32 504	408	851	8 037	1 030	7 007
2 persons	7 882	2 565	3 021	3 053	42 081	8 552	31 705	821	1 003	8 155	1 654	6 501
3 persons	5 116	1 749	2 249	1 916	26 155	5 959	18 753	671	772	5 242	1 414	3 828
4 persons	3 526	1 260	1 748	1 413	18 633	4 158	13 213	536	726	3 897	1 085	2 812
5 persons	1 930	776	1 060	921	11 602	2 392	8 399	278	533	2 645	774	1 871
6 persons	1 276	506	665	585	6 951	1 264	5 206	158	323	1 619	389	1 230
7 persons	688	306	379	378	4 723	699	3 721	95	208	1 119	301	818
8 persons	474	239	283	304	3 324	419	2 738	40	127	795	155	640
9 persons or more	355	220	206	248	2 020	308	1 607	31	74	596	119	477
Median	2.5	2.7	2.7	2.5	2.4	2.6	2.3	2.9	3.1	2.5	3.0	2.4
<b>PERSONS PER ROOM</b>												
Owner occupied	54 049	20 621	29 922	22 806	163 545	66 140	73 517	10 671	13 217	58 963	11 783	47 180
0.50 or less	25 124	8 627	13 810	11 079	77 400	26 865	41 116	3 444	5 975	30 303	5 072	25 231
0.51 to 0.75	12 463	4 622	6 251	4 997	37 720	16 933	15 331	2 559	2 897	12 221	2 800	9 421
0.76 to 1.00	11 599	4 613	6 583	4 732	33 263	15 930	11 148	3 351	2 834	11 502	2 853	8 649
1.01 to 1.50	3 522	2 006	2 560	1 477	11 690	5 088	4 404	1 074	1 124	3 657	822	2 835
1.51 or more	1 111	753	718	521	3 472	1 324	1 518	243	387	1 280	236	1 044
Renter occupied	27 411	9 349	12 143	11 679	154 873	29 372	117 846	3 038	4 617	32 105	6 921	25 184
0.50 or less	10 975	3 278	4 652	4 594	63 716	11 133	49 879	1 065	1 639	13 260	2 269	10 991
0.51 to 0.75	6 829	2 148	2 764	2 487	32 626	7 462	23 519	731	914	6 820	1 797	5 023
0.76 to 1.00	5 403	2 084	2 801	2 448	31 105	6 262	23 000	705	1 138	6 510	1 777	4 733
1.01 to 1.50	2 415	1 056	1 320	1 182	16 210	2 762	12 519	362	567	2 987	659	2 328
1.51 or more	1 789	783	606	968	11 216	1 753	8 929	175	359	2 528	419	2 109
With all plumbing facilities	79 152	27 566	39 779	30 862	308 128	93 455	185 058	13 430	16 185	82 615	16 377	66 238
Owner occupied	53 059	19 665	28 569	21 762	160 527	65 289	72 421	10 519	12 302	55 748	10 585	45 163
1.00 or less	48 469	17 187	25 625	20 008	146 037	59 059	66 693	9 237	11 048	51 434	9 771	41 663
1.01 to 1.50	3 624	1 867	2 381	1 356	11 354	5 009	4 309	1 056	980	3 326		

Table 15. Financial Characteristics for Standard Metropolitan Statistical Areas and Constituent Parishes: 1970

(For minimum base for derived figures (percent, median, etc.) and meaning of symbols, see text)

**Standard Metropolitan Statistical Areas Constituent Parishes**

VALUE	Standard metropolitan statistical areas											
	Baton Rouge	Lafayette	Lake Charles	Monroe	New Orleans					Shreveport		
	East Baton Rouge Parish	Lafayette Parish	Calcasieu Parish	Ouachita Parish	Total	Jefferson Parish	Orleans Parish	St. Bernard Parish	St. Tammany Parish	Total	Bossier Parish	Caddo Parish
<b>Specified owner occupied<sup>1</sup></b>	<b>49 740</b>	<b>17 640</b>	<b>26 831</b>	<b>20 039</b>	<b>135 959</b>	<b>61 157</b>	<b>55 033</b>	<b>9 313</b>	<b>10 456</b>	<b>53 124</b>	<b>9 541</b>	<b>43 583</b>
Less than \$5,000	1 136	1 149	2 354	1 532	2 666	815	827	175	849	3 836	778	3 058
\$5,000 to \$7,499	2 170	1 668	3 061	2 206	3 573	1 185	1 208	181	999	5 148	668	4 480
\$7,500 to \$9,999	3 915	1 701	3 406	2 472	5 229	1 880	2 135	237	977	6 954	981	5 973
\$10,000 to \$12,499	5 506	1 807	4 062	2 782	9 147	3 627	3 904	437	1 179	8 284	1 660	6 624
\$12,500 to \$14,999	5 399	1 421	3 388	2 302	10 544	4 912	4 159	611	862	6 876	1 476	5 400
\$15,000 to \$17,499	6 020	1 663	2 748	2 225	16 892	8 301	6 206	1 445	940	6 124	1 265	4 859
\$17,500 to \$19,999	5 559	1 556	1 937	1 495	19 776	9 645	7 155	1 983	993	4 142	844	3 298
\$20,000 to \$24,999	7 356	2 328	2 492	1 917	26 212	12 253	10 008	2 551	1 400	5 004	944	4 060
\$25,000 to \$34,999	7 774	2 494	2 064	1 920	24 596	12 438	9 540	1 336	1 282	4 301	739	3 562
\$35,000 to \$49,999	3 407	1 175	859	741	10 710	4 269	5 489	307	645	1 643	149	1 494
\$50,000 or more	1 498	678	460	447	6 614	1 832	4 402	50	330	812	37	775
Median	\$17 800	\$16 600	\$12 900	\$13 600	\$20 000	\$20 100	\$21 000	\$19 500	\$16 000	\$13 400	\$13 700	\$13 300
<b>Specified vacant for sale<sup>1</sup></b>	<b>1 054</b>	<b>330</b>	<b>517</b>	<b>326</b>	<b>1 965</b>	<b>866</b>	<b>692</b>	<b>58</b>	<b>349</b>	<b>1 111</b>	<b>168</b>	<b>943</b>
Less than \$5,000	25	28	62	24	75	22	16	2	35	79	15	64
\$5,000 to \$9,999	122	40	122	71	157	38	45	7	67	233	24	209
\$10,000 to \$14,999	218	61	153	101	268	87	117	9	55	296	43	253
\$15,000 to \$19,999	305	67	67	60	533	293	122	20	98	235	49	186
\$20,000 to \$24,999	110	75	38	31	291	141	100	15	35	118	19	99
\$25,000 to \$34,999	166	33	41	25	356	207	111	2	36	112	16	96
\$35,000 to \$49,999	97	18	27	12	225	68	139	2	16	34	1	33
\$50,000 or more	11	8	7	2	60	10	42	1	7	4	1	3
Median price asked	\$17 600	\$18 100	\$12 800	\$13 400	\$19 600	\$19 900	\$22 300	\$18 300	\$16 000	\$14 100	\$15 200	\$13 900
<b>With all plumbing facilities:</b>												
<b>Specified owner occupied<sup>1</sup></b>	<b>48 970</b>	<b>16 827</b>	<b>25 637</b>	<b>19 221</b>	<b>133 795</b>	<b>60 465</b>	<b>54 393</b>	<b>9 195</b>	<b>9 742</b>	<b>50 697</b>	<b>8 791</b>	<b>41 906</b>
Less than \$5,000	874	774	1 722	1 102	1 985	615	723	136	511	2 409	302	2 107
\$5,000 to \$9,999	5 760	3 035	6 062	4 431	8 100	2 836	3 173	386	1 705	11 396	1 449	9 947
\$10,000 to \$14,999	10 802	3 175	7 348	5 023	19 343	8 427	7 909	1 029	1 978	14 964	3 087	11 877
\$15,000 to \$19,999	11 539	3 200	4 657	3 695	36 443	17 865	13 255	3 414	1 909	10 224	2 097	8 127
\$20,000 to \$24,999	7 343	2 319	2 480	1 904	26 095	12 212	9 948	2 545	1 390	4 978	935	4 043
\$25,000 or more	12 652	4 324	3 368	3 066	41 829	18 510	19 385	1 685	2 249	6 726	921	5 805
Median	\$18 000	\$17 200	\$13 300	\$14 000	\$20 200	\$20 200	\$21 100	\$19 500	\$16 800	\$13 700	\$14 200	\$13 600
<b>Specified vacant for sale<sup>1</sup></b>	<b>1 011</b>	<b>305</b>	<b>479</b>	<b>307</b>	<b>1 873</b>	<b>848</b>	<b>669</b>	<b>52</b>	<b>304</b>	<b>1 054</b>	<b>163</b>	<b>891</b>
Less than \$5,000	13	12	38	10	36	11	7	1	17	49	10	39
\$5,000 to \$9,999	106	35	114	67	125	33	41	4	47	218	24	194
\$10,000 to \$14,999	207	60	147	100	260	86	112	9	53	294	43	251
\$15,000 to \$19,999	302	65	67	60	527	292	120	18	97	233	49	184
\$20,000 to \$24,999	110	75	38	31	287	141	98	15	33	114	19	95
\$25,000 or more	273	75	75	39	638	285	291	5	57	146	18	128
Median price asked	\$17 900	\$18 800	\$13 300	\$13 900	\$19 900	\$20 100	\$22 800	\$18 600	\$16 900	\$14 400	\$15 500	\$14 200
<b>CONTRACT RENT</b>												
<b>Specified renter occupied<sup>2</sup></b>	<b>26 837</b>	<b>8 792</b>	<b>11 705</b>	<b>11 229</b>	<b>152 346</b>	<b>29 098</b>	<b>115 995</b>	<b>2 974</b>	<b>4 279</b>	<b>30 397</b>	<b>6 298</b>	<b>24 099</b>
Less than \$30	993	1 097	931	2 098	10 236	773	8 844	108	511	2 613	648	1 965
\$30 to \$39	1 756	980	1 109	1 444	6 010	743	4 747	74	466	3 238	358	2 880
\$40 to \$59	5 761	1 812	3 245	2 398	30 939	3 896	25 924	356	763	8 217	744	7 473
\$60 to \$79	5 140	1 489	2 501	1 859	44 477	4 621	38 451	719	686	6 473	1 468	5 005
\$80 to \$99	3 023	794	1 137	1 058	17 759	3 133	13 664	604	338	2 608	662	1 946
\$100 to \$119	2 284	526	605	684	11 074	3 345	6 844	503	372	1 591	490	1 101
\$120 to \$149	3 349	594	587	638	12 363	5 006	6 920	302	326	1 282	360	922
\$150 to \$199	2 543	572	399	264	9 947	4 779	4 990	46	132	1 194	267	927
\$200 to \$249	541	157	76	52	1 943	783	1 137	1	22	382	55	327
\$250 or more	91	40	32	8	1 325	410	891	1	23	154	5	149
No cash rent	1 356	729	1 083	716	6 093	1 609	3 574	250	660	2 645	1 241	1 404
Median	\$76	\$62	\$60	\$54	\$70	\$103	\$67	\$84	\$62	\$59	\$70	\$57
<b>Specified vacant for rent<sup>2</sup></b>	<b>4 409</b>	<b>928</b>	<b>1 437</b>	<b>1 262</b>	<b>14 965</b>	<b>2 733</b>	<b>11 389</b>	<b>205</b>	<b>638</b>	<b>3 761</b>	<b>621</b>	<b>3 140</b>
Less than \$40	264	186	278	330	838	136	590	15	97	874	91	783
\$40 to \$59	561	152	428	262	3 262	410	2 692	24	136	1 009	142	867
\$60 to \$79	796	126	293	224	4 270	423	3 649	36	162	788	201	587
\$80 to \$99	426	113	117	132	1 659	263	1 330	25	41	276	63	213
\$100 to \$149	1 330	114	233	200	2 958	918	1 787	86	167	340	50	290
\$150 to \$199	707	123	74	90	1 251	455	748	18	30	259	57	202
\$200 or more	325	114	14	24	727	128	593	1	5	215	17	198
Median rent asked	\$107	\$80	\$61	\$63	\$74	\$107	\$71	\$102	\$67	\$60	\$66	\$58
<b>With all plumbing facilities:</b>												
<b>Specified renter occupied<sup>2</sup></b>	<b>25 664</b>	<b>7 573</b>	<b>10 833</b>	<b>8 830</b>	<b>145 272</b>	<b>27 916</b>	<b>110 868</b>	<b>2 860</b>	<b>3 628</b>	<b>26 208</b>	<b>5 581</b>	<b>20 627</b>
Less than \$40	2 072	1 235	1 549	1 611	14 206	1 108	12 390	139	569	3 108	552	2 556
\$40 to \$59	5 473	1 664	3 069	2 185	27 882	3 481	23 375	330	696	7 550	708	6 842
\$60 to \$79	5 095	1 471	2 464	1 836	43 435	4 516	37 543	704	672	6 362	1 462	4 900
\$80 to \$99	3 007	787	1 131	1 048	17 556	3 105	13 513	604	334	2 580	658	1 922
\$100 to \$149	5 624	1 114	1 191	1 304	23 495	8 326	13 664	811	694	2 853	847	2 006
\$150 or more	3 170	763	506	314	13 154	5 952	6 978	48	176	1 724	327	1 397
No cash rent	1 223	539	923	532	5 544	1 428	3 405	224	487	2 031	1 024	1 004
Median	\$78	\$67	\$62	\$63	\$71	\$106	\$68	\$85	\$68	\$64	\$73	\$61
<b>Specified vacant for rent<sup>2</sup></b>	<b>4 246</b>	<b>838</b>	<b>1 281</b>	<b>1 011</b>	<b>14 089</b>	<b>2 595</b>	<b>10 765</b>	<b>190</b>	<b>539</b>	<b>3 250</b>	<b>569</b>	<b>2 681</b>
Less than \$40	175	122	176	125	620	95	466	10	49	513	48	465
\$40 to \$59	517	137	389	232	2 838	343	2 381	20	94	884	136	748
\$60 to \$79	783	118	281	215	4 106	410	3 508	32	156	776	199	577
\$80 to \$99	419	113	115	129	1 625	257	1 304	23	41	269	63	206
\$100 to \$149	1 325	114	232	198	2 936	912	1 772	86	166	336	49	287
\$150 or more	1 027	234	88	112	1 964	578	1 334	19	33	472	74	398
Median rent asked	\$110	\$85	\$64	\$74	\$77	\$110	\$72	\$108	\$73	\$64	\$68	\$63
<b>DURATION OF VACANCY</b>												
<b>Year-round vacant for sale</b>	<b>1 104</b>	<b>343</b>	<b>540</b>	<b>344</b>	<b>2 572</b>	<b>934</b>	<b>1 194</b>	<b>64</b>	<b>380</b>	<b>1 161</b>	<b>181</b>	<b>980</b>
Less than 2 months	453	166	192	174	770	328	341	25	76	461	84	377
2 up to 6 months	448	111	165	88	86							

Table 16. Occupancy, Plumbing, and Financial Characteristics of Housing Units with Negro Head of Household, for Standard Metropolitan Statistical Areas and Constituent Parishes: 1970

[For minimum base for derived figures (percent, median, etc.) and meaning of symbols, see text]

Standard Metropolitan Statistical Areas Constituent Parishes	Standard metropolitan statistical areas											
	Baton Rouge	Lafayette	Lake Charles	Monroe	New Orleans					Shreveport		
	East Baton Rouge Parish	Lafayette Parish	Calcasieu Parish	Ouachita Parish	Total	Jefferson Parish	Orleans Parish	St. Bernard Parish	St. Tammany Parish	Total	Bossier Parish	Caddo Parish
Total Negro population	81 781	23 857	31 468	31 491	323 776	41 950	267 308	2 631	11 887	97 065	12 712	84 353
All occupied housing units	20 581	5 687	8 215	8 378	87 910	10 049	74 350	576	2 935	26 531	3 386	23 145
<b>POPULATION</b>												
Population in housing units	77 326	23 457	31 169	30 856	320 299	41 578	264 305	2 623	11 793	95 998	12 652	83 346
Per occupied unit	3.8	4.1	3.8	3.7	3.6	4.1	3.6	4.6	4.0	3.6	3.7	3.6
Owner	3.9	4.2	3.9	3.8	4.0	4.5	3.8	4.9	4.1	3.7	3.6	3.7
Renter	3.6	4.1	3.6	3.6	3.5	3.8	3.5	4.2	3.8	3.5	3.9	3.5
<b>TENURE</b>												
Owner occupied	11 593	3 319	4 946	3 994	27 336	5 380	19 875	308	1 773	13 282	1 702	11 580
Renter occupied	8 988	2 368	3 269	4 384	60 574	4 669	54 475	268	1 162	13 249	1 684	11 565
<b>PLUMBING FACILITIES</b>												
With all plumbing facilities	18 561	3 918	6 911	5 512	80 855	8 692	69 832	455	1 876	19 063	1 336	17 727
Lacking some or all plumbing facilities	2 020	1 769	1 304	2 866	7 055	1 357	4 518	121	1 059	7 468	2 050	5 418
Lacking only hot water	717	737	464	266	3 008	648	1 964	63	333	761	100	661
Lacking other plumbing facilities	1 303	1 032	840	2 600	4 047	709	2 554	58	726	6 707	1 950	4 757
<b>PIPED WATER IN STRUCTURE</b>												
Hot and cold	18 854	4 044	7 074	5 971	83 084	8 945	71 695	460	1 984	19 989	1 457	18 532
Cold only	1 199	1 386	925	1 678	4 193	981	2 572	103	537	2 666	401	2 265
None	528	257	216	729	633	123	83	13	414	3 876	1 528	2 348
<b>FLUSH TOILET</b>												
For exclusive use of household	19 587	5 069	7 683	7 132	84 834	9 488	72 501	532	2 313	21 301	1 571	19 730
Also used by another household	159	33	50	156	1 761	167	1 574	2	18	413	5	408
None	835	585	482	1 090	1 315	394	275	42	604	4 817	1 810	3 007
<b>BATHTUB OR SHOWER</b>												
For exclusive use of household	19 346	4 697	7 430	5 822	84 208	9 408	72 023	521	2 256	20 000	1 491	18 509
Also used by another household	157	17	49	90	1 681	139	1 515	5	22	398	5	393
None	1 078	973	736	2 466	2 021	502	812	50	657	6 133	1 890	4 243
<b>COMPLETE KITCHEN FACILITIES</b>												
For exclusive use of household	19 435	4 968	7 726	6 468	84 971	9 575	72 514	540	2 342	21 171	1 595	19 576
Also used by another household	100	11	25	30	620	41	568	1	10	259	1	258
No complete kitchen facilities	1 046	708	464	1 880	2 319	433	1 268	35	583	5 101	1 790	3 311
<b>ACCESS</b>												
With direct access	20 560	5 683	8 214	8 370	87 699	10 026	74 166	574	2 933	26 515	3 386	23 129
Lacking direct access	21	4	1	8	211	23	184	2	2	16	-	16
<b>VALUE</b>												
Specified owner occupied <sup>1</sup>	10 789	3 057	4 706	3 687	19 921	4 587	13 535	267	1 532	11 899	1 161	10 738
Less than \$5,000	841	537	775	792	1 192	275	481	38	398	2 290	545	1 745
\$5,000 to \$7,499	1 591	755	1 062	1 076	1 476	441	677	36	322	2 953	251	2 702
\$7,500 to \$9,999	2 297	634	1 028	667	1 985	587	1 085	41	272	2 620	135	2 485
\$10,000 to \$12,499	2 007	406	833	455	2 681	718	1 692	53	218	1 661	92	1 569
\$12,500 to \$14,999	1 166	185	385	230	2 190	471	1 604	26	89	834	47	787
\$15,000 to \$17,499	931	169	256	181	3 141	841	2 177	30	93	651	33	618
\$17,500 to \$19,999	647	138	123	75	2 947	702	2 186	17	42	293	13	280
\$20,000 to \$24,999	577	114	124	98	2 371	323	1 979	15	54	289	22	267
\$25,000 to \$34,999	475	72	79	60	1 416	167	1 211	4	34	207	17	190
\$35,000 to \$49,999	195	34	33	34	403	42	348	6	7	72	4	68
\$50,000 or more	62	13	8	19	119	20	95	1	3	29	2	27
Median	\$10 800	\$8 400	\$8 800	\$7 400	\$15 300	\$13 900	\$16 400	\$10 900	\$7 900	\$8 200	\$5 400	\$8 400
With all plumbing facilities	10 119	2 479	4 079	3 110	18 762	4 240	13 202	231	1 089	9 847	493	9 354
Less than \$5,000	598	261	488	470	808	187	416	22	183	1 071	110	961
\$5,000 to \$9,999	3 588	1 131	1 827	1 544	3 034	883	1 659	68	424	4 945	212	4 733
\$10,000 to \$14,999	3 088	562	1 161	648	4 677	1 126	3 206	72	273	2 358	101	2 257
\$15,000 to \$19,999	1 553	300	368	248	5 996	1 513	4 318	44	121	913	35	878
\$20,000 to \$24,999	570	111	120	96	2 335	315	1 958	15	47	269	16	253
\$25,000 or more	722	114	115	104	1 912	216	1 645	10	41	291	19	272
Median	\$11 100	\$9 300	\$9 300	\$8 100	\$15 700	\$14 600	\$16 500	\$11 300	\$9 200	\$8 900	\$7 900	\$8 900
<b>CONTRACT RENT</b>												
Specified renter occupied <sup>2</sup>	8 702	2 126	3 173	4 223	58 887	4 550	52 998	250	1 089	12 050	1 256	10 794
Less than \$30	661	687	501	1 744	7 555	302	6 894	33	326	2 046	471	1 575
\$30 to \$39	1 420	556	632	1 101	3 797	450	3 046	21	280	2 607	241	2 366
\$40 to \$49	4 074	547	1 432	1 007	17 451	1 893	15 224	106	228	4 924	159	4 765
\$50 to \$59	1 395	87	287	120	22 151	1 274	20 775	47	55	1 373	60	1 313
\$60 to \$69	435	9	29	13	5 029	271	4 750	3	5	142	25	117
\$70 to \$79	135	8	24	2	913	24	888	-	1	66	28	38
\$80 to \$89	107	3	21	-	377	21	354	-	1	53	4	49
\$90 to \$99	18	-	2	1	124	4	120	-	-	7	-	7
\$100 to \$119	4	-	-	1	16	1	15	-	-	-	-	-
\$120 to \$149	-	-	-	2	17	4	13	-	-	-	-	4
\$150 to \$199	-	-	-	2	17	4	13	-	-	-	-	-
\$200 to \$249	-	-	-	1	16	1	15	-	-	-	-	-
\$250 or more	-	-	-	2	17	4	13	-	-	-	-	-
No cash rent	453	228	245	232	1 457	306	919	39	193	828	268	560
Median	\$48	\$35	\$44	\$32	\$60	\$55	\$61	\$48	\$34	\$43	\$31	\$44
With all plumbing facilities	7 654	1 180	2 561	2 152	53 569	3 650	49 149	179	591	8 235	617	7 618
Less than \$40	1 425	539	741	1 051	9 737	416	9 025	23	273	2 036	287	1 749
\$40 to \$49	3 846	454	1 305	874	14 958	1 536	13 157	85	180	4 366	139	4 227
\$50 to \$59	1 362	85	272	113	21 405	1 202	20 109	42	52	1 291	57	1 234
\$60 to \$79	427	7	27	11	4 942	256	4 679	3	4	129	24	105
\$80 to \$99	238	10	44	1	1 268	43	1 223	1	1	111	30	81
\$100 to \$149	21	-	2	2	146	6	140	-	-	7	-	7
\$150 or more	335	85	170	100	1 113	191	816	25	81	295	80	215
No cash rent	-	-	-	-	-	-	-	-	-	-	-	-
Median	\$50	\$40	\$46	\$40	\$61	\$57	\$62	\$52	\$39	\$47	\$39	\$47

<sup>1</sup>Limited to one-family homes on less than 10 acres and no business on property.

<sup>2</sup>Excludes one-family homes on 10 acres or more.

Table 17. Utilization Characteristics of Housing Units With Negro Head of Household, for Standard Metropolitan Statistical Areas and Constituent Parishes: 1970

[For minimum base for derived figures (percent, median, etc.) and meaning of symbols, see text]

Standard Metropolitan Statistical Areas Constituent Parishes	Standard metropolitan statistical areas											
	Baton Rouge	Lafayette	Lake Charles	Monroe	New Orleans					Shreveport		
	East Baton Rouge Parish	Lafayette Parish	Calcasieu Parish	Ouachita Parish	Total	Jefferson Parish	Orleans Parish	St. Bernard Parish	St. Tammany Parish	Total	Bossier Parish	Caddo Parish
<b>All occupied housing units</b> .....	<b>20 581</b>	<b>5 687</b>	<b>8 215</b>	<b>8 378</b>	<b>87 910</b>	<b>10 049</b>	<b>74 350</b>	<b>576</b>	<b>2 935</b>	<b>26 531</b>	<b>3 386</b>	<b>23 145</b>
<b>UNITS IN STRUCTURE</b>												
1 .....	17 249	5 448	7 422	7 166	40 801	6 778	30 953	441	2 629	23 208	3 000	20 208
2 or more .....	3 279	209	758	1 195	46 835	3 185	43 309	123	216	3 253	359	2 894
Mobile home or trailer .....	53	30	35	17	274	86	88	12	88	70	27	43
<b>ROOMS</b>												
<b>Owner occupied</b> .....	<b>11 593</b>	<b>3 319</b>	<b>4 946</b>	<b>3 994</b>	<b>27 336</b>	<b>5 380</b>	<b>19 875</b>	<b>308</b>	<b>1 773</b>	<b>13 282</b>	<b>1 702</b>	<b>11 580</b>
1 room .....	18	9	12	12	65	14	43	-	8	31	5	26
2 rooms .....	94	56	37	38	394	92	254	8	40	150	36	114
3 rooms .....	958	252	213	298	2 230	470	1 562	36	162	762	132	630
4 rooms .....	2 391	909	1 011	1 007	6 566	1 160	4 933	79	394	2 924	407	2 517
5 rooms .....	3 524	1 046	1 455	1 268	7 980	1 643	5 787	76	474	4 933	470	4 463
6 rooms .....	2 742	694	1 399	901	5 819	1 306	4 008	62	443	2 954	438	2 516
7 rooms .....	1 207	249	523	304	2 454	411	1 855	21	167	1 009	135	874
8 rooms .....	427	77	196	123	1 143	191	878	17	57	365	58	307
9 rooms or more .....	232	27	100	43	685	93	555	9	28	154	21	133
Median .....	5.2	4.9	5.3	5.0	5.1	5.1	5.0	4.9	5.1	5.1	5.1	5.1
<b>Renter occupied</b> .....	<b>8 988</b>	<b>2 368</b>	<b>3 269</b>	<b>4 384</b>	<b>60 574</b>	<b>4 669</b>	<b>54 475</b>	<b>268</b>	<b>1 162</b>	<b>13 249</b>	<b>1 684</b>	<b>11 565</b>
1 room .....	200	66	77	98	1 784	134	1 600	5	45	346	12	334
2 rooms .....	507	183	143	307	7 217	898	6 201	27	91	732	127	605
3 rooms .....	3 665	663	832	1 796	18 579	1 745	16 330	115	389	5 210	490	4 720
4 rooms .....	2 605	861	1 049	1 222	21 097	1 245	19 424	82	346	3 797	543	3 254
5 rooms .....	1 258	386	666	633	8 836	479	8 154	31	172	1 938	303	1 635
6 rooms .....	553	159	380	247	2 404	118	2 191	3	92	908	149	759
7 rooms .....	123	38	86	54	422	31	374	3	14	232	47	185
8 rooms .....	55	9	24	23	167	17	138	2	10	58	11	47
9 rooms or more .....	22	3	12	4	68	2	63	-	3	28	2	26
Median .....	3.5	3.8	4.1	3.5	3.6	3.2	3.7	3.4	3.7	3.6	3.9	3.5
<b>PERSONS</b>												
<b>Owner occupied</b> .....	<b>11 593</b>	<b>3 319</b>	<b>4 946</b>	<b>3 994</b>	<b>27 336</b>	<b>5 380</b>	<b>19 875</b>	<b>308</b>	<b>1 773</b>	<b>13 282</b>	<b>1 702</b>	<b>11 580</b>
1 person .....	1 577	367	673	680	3 403	558	2 547	36	262	2 237	329	1 908
2 persons .....	2 608	689	1 134	985	5 999	952	4 642	43	362	3 358	425	2 933
3 persons .....	1 870	516	796	611	4 487	816	3 395	47	229	2 002	265	1 737
4 persons .....	1 612	455	644	464	3 779	704	2 810	30	235	1 523	175	1 348
5 persons .....	1 236	386	507	328	3 055	666	2 160	36	193	1 195	133	1 062
6 persons .....	995	330	385	291	2 260	492	1 591	29	148	960	110	850
7 persons .....	687	210	287	224	1 811	438	1 214	31	128	830	113	717
8 persons .....	578	182	295	215	1 418	376	897	25	120	659	80	579
9 persons or more .....	430	184	225	196	1 124	378	619	31	96	518	72	446
Median .....	3.4	3.7	3.3	3.0	3.5	4.0	3.3	4.4	3.6	3.0	2.9	3.0
<b>Renter occupied</b> .....	<b>8 988</b>	<b>2 368</b>	<b>3 269</b>	<b>4 384</b>	<b>60 574</b>	<b>4 669</b>	<b>54 475</b>	<b>268</b>	<b>1 162</b>	<b>13 249</b>	<b>1 684</b>	<b>11 565</b>
1 person .....	1 710	397	749	1 150	12 860	870	11 720	43	227	3 360	376	2 984
2 persons .....	1 895	422	627	803	12 934	829	11 847	45	213	2 703	321	2 382
3 persons .....	1 508	379	513	560	9 888	829	8 842	42	175	1 736	215	1 521
4 persons .....	1 238	323	414	503	7 764	606	6 970	41	147	1 475	186	1 289
5 persons .....	847	218	302	394	5 712	521	5 058	23	110	1 165	160	1 005
6 persons .....	675	210	227	303	3 997	332	3 549	24	92	890	111	779
7 persons .....	450	136	156	242	3 204	278	2 812	18	96	744	122	622
8 persons .....	365	137	148	230	2 563	221	2 269	13	60	649	93	556
9 persons or more .....	300	146	133	199	1 652	183	1 408	19	42	527	100	427
Median .....	3.1	3.5	3.0	2.9	3.0	3.3	2.9	3.6	3.3	2.8	3.2	2.8
<b>PERSONS PER ROOM</b>												
<b>Owner occupied</b> .....	<b>11 593</b>	<b>3 319</b>	<b>4 946</b>	<b>3 994</b>	<b>27 336</b>	<b>5 380</b>	<b>19 875</b>	<b>308</b>	<b>1 773</b>	<b>13 282</b>	<b>1 702</b>	<b>11 580</b>
0.50 or less .....	4 753	1 154	2 129	1 820	10 476	1 662	8 061	86	667	6 176	835	5 341
0.51 to 0.75 .....	2 180	570	865	652	5 318	948	4 025	47	298	2 090	255	1 835
0.76 to 1.00 .....	2 352	702	942	668	5 744	1 278	4 049	73	344	2 325	279	2 046
1.01 to 1.50 .....	1 497	543	697	510	3 833	905	2 588	52	288	1 729	196	1 533
1.51 or more .....	811	350	313	344	1 965	587	1 152	50	176	962	137	825
<b>Renter occupied</b> .....	<b>8 988</b>	<b>2 368</b>	<b>3 269</b>	<b>4 384</b>	<b>60 574</b>	<b>4 669</b>	<b>54 475</b>	<b>268</b>	<b>1 162</b>	<b>13 249</b>	<b>1 684</b>	<b>11 565</b>
0.50 or less .....	2 503	591	1 121	1 479	17 792	1 053	16 361	65	313	4 521	590	3 931
0.51 to 0.75 .....	1 741	394	617	666	10 970	700	10 055	37	178	2 260	244	2 018
0.76 to 1.00 .....	1 882	476	682	778	12 947	992	11 663	47	245	2 378	302	2 076
1.01 to 1.50 .....	1 372	440	498	675	9 995	820	8 939	40	196	1 919	262	1 657
1.51 or more .....	1 490	467	351	786	8 870	1 104	7 457	79	230	2 169	286	1 883
<b>With all plumbing facilities</b>	<b>18 561</b>	<b>3 918</b>	<b>6 911</b>	<b>5 512</b>	<b>80 855</b>	<b>8 692</b>	<b>69 832</b>	<b>455</b>	<b>1 876</b>	<b>19 063</b>	<b>1 336</b>	<b>17 727</b>
<b>Owner occupied</b> .....	<b>10 752</b>	<b>2 680</b>	<b>4 276</b>	<b>3 309</b>	<b>25 737</b>	<b>4 940</b>	<b>19 279</b>	<b>267</b>	<b>1 251</b>	<b>10 606</b>	<b>658</b>	<b>9 948</b>
1.00 or less .....	8 700	2 026	3 453	2 659	20 405	3 567	15 692	182	964	8 484	554	7 930
1.01 to 1.50 .....	1 379	427	589	418	3 606	859	2 515	46	186	1 424	73	1 351
1.51 or more .....	673	227	234	232	1 726	514	1 072	39	101	698	31	667
<b>Renter occupied</b> .....	<b>7 809</b>	<b>1 238</b>	<b>2 635</b>	<b>2 203</b>	<b>55 118</b>	<b>3 732</b>	<b>50 553</b>	<b>188</b>	<b>625</b>	<b>8 457</b>	<b>678</b>	<b>7 779</b>
1.00 or less .....	5 405	836	1 954	1 481	37 863	2 204	35 135	105	419	5 919	479	5 440
1.01 to 1.50 .....	1 207	236	411	398	9 438	723	8 573	27	115	1 358	124	1 234
1.51 or more .....	1 197	166	270	324	7 817	825	6 845	56	91	1 180	75	1 005
<b>TELEPHONE</b>												
Available .....	16 272	3 736	5 928	5 820	65 585	7 392	55 867	428	1 898	17 925	1 782	16 143
None .....	4 309	1 951	2 287	2 558	22 325	2 657	18 483	148	1 037	8 606	1 604	7 002

Table 18. **Occupancy, Plumbing, and Structural Characteristics for Places of 10,000 to 50,000 Inhabitants: 1970**

[For minimum base for derived figures (percent, median, etc.) and meaning of symbols, see text]

Places	Abbeville	Alexandria	Bastrop	Bogalusa	Bossier City	Crowley	Eunice	Gretna	Hammond	Harahan
<b>Total population</b> .....	10 996	41 557	14 713	18 412	41 595	16 104	11 390	24 875	12 487	13 037
<b>All housing units</b> .....	3 677	14 870	5 108	6 729	12 951	5 263	3 732	8 163	3 732	3 845
Vacant—seasonal and migratory .....	1	84	—	2	1	1	—	1	2	—
<b>All year-round housing units</b> .....	3 676	14 786	5 108	6 727	12 950	5 262	3 732	8 162	3 730	3 845
<b>POPULATION</b>										
<b>Population in housing units, 1970</b> .....	10 876	41 002	14 524	18 285	41 443	15 734	11 276	24 641	10 515	13 018
Per occupied unit .....	3.2	3.1	3.1	3.0	3.4	3.2	3.3	3.2	3.1	3.5
Owner .....	3.1	3.1	3.1	3.0	3.5	3.2	3.3	3.5	3.2	3.7
Renter .....	3.3	3.0	3.2	3.0	3.3	3.3	3.1	3.0	3.0	3.1
<b>Population in housing units, 1960</b> .....	10 358	39 811	15 077	21 301	32 751	15 443	11 295	21 802	9 574	9 275
Per occupied unit .....	3.3	3.3	3.4	3.3	3.5	3.5	3.6	3.6	3.3	3.9
<b>TENURE, RACE, AND VACANCY STATUS</b>										
<b>All occupied units</b> .....	3 437	13 373	4 643	6 117	12 140	4 862	3 451	7 582	3 430	3 683
Owner occupied .....	2 138	7 411	3 264	4 001	6 934	3 006	2 378	3 988	1 852	2 850
Percent of all occupied .....	62.2	55.4	70.3	65.4	57.1	61.8	68.9	52.6	54.0	77.4
Cooperative or condominium .....	8	21	—	9	—	5	9	7	—	6
White .....	1 791	5 056	2 188	3 046	6 706	2 422	1 967	3 359	1 251	2 770
Negro .....	347	2 345	1 075	954	207	583	410	614	599	73
Renter occupied .....	1 299	5 962	1 379	2 116	5 206	1 856	1 073	3 594	1 578	833
White .....	1 043	3 177	779	1 207	4 441	1 346	836	2 516	1 057	754
Negro .....	253	2 770	600	907	738	508	234	1 065	513	78
<b>Vacant year-round units</b> .....	239	1 413	465	610	810	400	281	580	300	162
For sale only .....	23	179	98	76	120	42	40	36	43	42
Homeowner vacancy rate .....	1.1	2.4	2.9	1.9	1.7	1.4	1.7	0.9	2.3	1.5
With all plumbing facilities .....	22	175	88	64	120	42	34	35	38	41
For rent .....	134	958	183	280	508	235	134	414	151	61
Rental vacancy rate .....	9.4	13.8	11.7	11.7	8.9	11.2	11.1	10.3	8.7	6.8
With all plumbing facilities .....	115	756	126	194	496	209	101	379	120	54
Rented or sold, awaiting occupancy .....	15	61	36	36	33	19	14	21	21	16
Held for occasional use .....	10	29	29	33	9	24	6	17	13	7
Other vacant .....	57	186	119	185	140	80	87	92	72	36
<b>All year-round housing units</b> .....	3 676	14 786	5 108	6 727	12 950	5 262	3 732	8 162	3 730	3 845
<b>PLUMBING FACILITIES</b>										
With all plumbing facilities .....	3 317	12 998	4 300	5 962	12 678	4 795	3 442	7 794	3 349	3 767
Lacking some or all plumbing facilities .....	359	1 788	808	765	272	467	290	368	381	78
Lacking only hot water .....	183	242	63	160	40	208	118	181	78	20
Lacking other plumbing facilities .....	176	1 546	745	605	232	259	172	187	303	58
<b>PIPED WATER IN STRUCTURE</b>										
Hot and cold .....	3 353	13 392	4 458	6 246	12 738	4 882	3 489	7 878	3 418	3 818
Cold only .....	316	1 228	458	400	149	367	229	252	210	24
None .....	7	166	192	81	63	13	14	32	102	3
<b>FLUSH TOILET</b>										
For exclusive use of household .....	3 646	14 279	4 713	6 513	12 832	5 215	3 675	8 031	3 520	3 798
Also used by another household .....	2	166	44	78	25	27	13	66	38	36
None .....	28	341	351	136	93	20	44	65	172	11
<b>BATHTUB OR SHOWER</b>										
For exclusive use of household .....	3 504	13 261	4 388	6 126	12 725	5 005	3 568	7 991	3 433	3 790
Also used by another household .....	2	140	45	59	24	30	12	53	31	39
None .....	170	1 385	675	542	201	227	152	118	266	16
<b>COMPLETE KITCHEN FACILITIES</b>										
<b>All year-round units</b> .....	3 676	14 786	5 108	6 727	12 950	5 262	3 732	8 162	3 730	3 845
For exclusive use of household .....	3 555	13 573	4 558	6 181	12 692	5 030	3 588	7 904	3 444	3 810
Also used by another household .....	—	33	5	21	6	4	1	13	12	11
No complete kitchen facilities .....	121	1 180	545	525	252	228	143	245	274	24
<b>Renter occupied</b> .....	1 299	5 962	1 379	2 116	5 206	1 856	1 073	3 594	1 578	833
For exclusive use of household .....	1 235	5 158	1 141	1 933	5 062	1 736	1 031	3 500	1 407	813
Also used by another household .....	—	21	4	9	5	3	—	10	5	10
No complete kitchen facilities .....	64	783	234	174	139	117	42	84	166	10
<b>ACCESS</b>										
With direct access .....	3 674	14 778	5 107	6 723	12 948	5 260	3 731	8 154	3 730	3 842
Lacking direct access .....	2	8	1	4	2	2	1	8	—	3
<b>UNITS IN STRUCTURE</b>										
<b>All year-round units</b> .....	3 676	14 786	5 108	6 727	12 950	5 262	3 732	8 162	3 730	3 845
1 .....	3 267	12 124	4 712	5 990	9 604	4 787	3 367	5 025	3 095	3 372
2 or more .....	319	2 592	331	706	3 019	427	315	2 936	556	468
Mobile home or trailer .....	90	70	65	31	327	48	50	201	79	5
<b>Owner occupied</b> .....	2 138	7 411	3 264	4 001	6 934	3 006	2 378	3 988	1 852	2 850
1 .....	2 012	7 146	3 161	3 904	6 496	2 902	2 289	3 528	1 732	2 772
2 or more .....	47	211	60	72	146	61	44	285	56	74
Mobile home or trailer .....	79	54	43	25	292	43	45	175	64	4
<b>Renter occupied</b> .....	1 299	5 962	1 379	2 116	5 206	1 856	1 073	3 594	1 578	833
1 .....	1 058	4 056	1 144	1 592	2 673	1 535	844	1 326	1 129	475
2 or more .....	230	1 890	213	518	2 498	316	224	2 242	434	357
Mobile home or trailer .....	11	16	22	6	35	5	5	26	15	1
<b>TELEPHONE</b>										
<b>All occupied units</b> .....	3 437	13 373	4 643	6 117	12 140	4 862	3 451	7 582	3 430	3 683
Available .....	2 831	11 072	3 791	4 994	10 656	3 997	2 980	6 445	2 768	3 365
None .....	606	2 301	852	1 123	1 484	865	471	1 137	662	318

Table 18. **Occupancy, Plumbing, and Structural Characteristics for Places of 10,000 to 50,000 Inhabitants: 1970—Continued**

[For minimum base for derived figures (percent, median, etc.) and meaning of symbols, see text]

Places	Houma	Jefferson Heights (U)	Jennings	Kenner	Little Farms (U)	Morrero (U)	Minden	Morgan City	Natchitoches	New Iberia
<b>Total population</b> .....	30 922	16 489	11 783	29 858	15 713	29 015	13 996	16 586	15 974	30 147
<b>All housing units</b> .....	9 202	6 022	3 751	8 208	4 202	7 862	4 861	4 976	4 568	9 079
Vacant—seasonal and migratory.....	8	—	1	1	—	—	—	2	1	—
<b>All year-round housing units</b> .....	9 194	6 022	3 750	8 207	4 202	7 862	4 861	4 974	4 567	9 079
<b>POPULATION</b>										
<b>Population in housing units, 1970</b> .....	30 769	16 285	11 648	29 751	15 619	28 670	13 807	16 457	13 303	29 839
Per occupied unit.....	3.5	2.8	3.3	3.9	3.8	3.8	3.0	3.5	3.1	3.5
Owner.....	3.7	3.0	3.3	4.0	3.9	4.0	3.0	3.6	3.2	3.5
Renter.....	3.3	2.6	3.3	3.6	3.8	3.5	3.0	3.4	3.0	3.4
<b>Population in housing units, 1960</b> .....	22 375	—	11 825	17 003	—	—	12 763	13 475	12 241	28 979
Per occupied unit.....	3.7	—	3.5	3.9	—	—	3.2	3.7	3.4	3.7
<b>TENURE, RACE, AND VACANCY STATUS</b>										
<b>All occupied units</b> .....	8 699	5 722	3 544	7 629	4 058	7 474	4 556	4 667	4 245	8 591
Owner occupied.....	5 347	3 542	2 342	5 405	3 263	5 224	3 237	2 707	2 508	5 388
Percent of all occupied.....	61.5	61.9	66.1	70.8	80.4	69.9	71.0	58.0	59.1	62.7
Cooperative or condominium.....	26	—	—	20	5	45	14	6	—	32
White.....	4 648	3 329	1 903	4 706	3 083	3 920	2 182	2 429	1 553	4 492
Negro.....	658	209	438	683	174	1 290	1 052	275	944	890
Renter occupied.....	3 352	2 180	1 202	2 224	795	2 250	1 319	1 960	1 737	3 203
White.....	2 698	1 795	890	1 477	433	1 506	702	1 549	1 103	2 257
Negro.....	617	371	311	744	360	735	617	406	627	943
<b>Vacant year-round units</b> .....	495	300	206	578	144	388	305	307	322	488
For sale only.....	55	16	24	109	33	80	45	38	34	56
Homeowner vacancy rate.....	1.0	0.4	1.0	2.0	1.0	1.5	1.4	1.4	1.3	1.0
With all plumbing facilities.....	52	17	20	104	33	77	41	38	33	50
For rent.....	311	173	104	299	56	208	148	151	160	258
Rental vacancy rate.....	8.5	7.4	8.0	11.9	6.6	8.5	10.1	7.2	8.4	7.5
With all plumbing facilities.....	285	168	74	291	54	181	119	135	133	185
Rented or sold, awaiting occupancy.....	24	9	26	83	38	35	31	20	14	63
Held for occasional use.....	35	11	17	6	5	9	18	12	10	28
Other vacant.....	70	91	35	81	12	56	63	86	104	83
<b>All year-round housing units</b> .....	9 194	6 022	3 750	8 207	4 202	7 862	4 861	4 974	4 567	9 079
<b>PLUMBING FACILITIES</b>										
With all plumbing facilities.....	8 728	5 847	3 505	8 000	4 129	7 525	4 232	4 675	3 855	8 308
Lacking some or all plumbing facilities.....	466	175	245	207	73	337	629	299	712	771
Lacking only hot water.....	234	88	131	133	33	163	106	120	140	259
Lacking other plumbing facilities.....	232	87	114	74	40	174	523	179	572	512
<b>PIPED WATER IN STRUCTURE</b>										
Hot and cold.....	8 821	5 889	3 532	8 027	4 150	7 582	4 345	4 737	3 935	8 479
Cold only.....	354	128	207	157	42	257	453	207	559	551
None.....	19	5	11	23	10	23	63	30	73	49
<b>FLUSH TOILET</b>										
For exclusive use of household.....	9 035	5 980	3 722	8 160	4 176	7 726	4 665	4 869	4 409	8 942
Also used by another household.....	93	15	5	13	12	32	60	40	26	46
None.....	66	27	23	34	14	104	136	65	132	91
<b>BATHTUB OR SHOWER</b>										
For exclusive use of household.....	8 968	5 945	3 639	8 137	4 163	7 704	4 351	4 805	4 004	8 573
Also used by another household.....	93	12	4	11	14	25	36	37	17	45
None.....	133	65	107	59	25	133	474	132	546	461
<b>COMPLETE KITCHEN FACILITIES</b>										
<b>All year-round units</b> .....	9 194	6 022	3 750	8 207	4 202	7 862	4 861	4 974	4 567	9 079
For exclusive use of household.....	8 953	5 950	3 637	8 100	4 165	7 716	4 444	4 777	4 090	8 557
Also used by another household.....	25	3	—	4	1	10	7	9	9	18
No complete kitchen facilities.....	216	69	113	103	36	136	410	188	468	504
<b>Renter occupied</b> .....	3 352	2 180	1 202	2 224	795	2 250	1 319	1 960	1 737	3 203
For exclusive use of household.....	3 213	2 131	1 158	2 194	785	2 181	1 074	1 859	1 470	2 924
Also used by another household.....	21	2	—	4	—	5	3	9	4	12
No complete kitchen facilities.....	118	47	44	26	10	64	242	92	263	267
<b>ACCESS</b>										
With direct access.....	9 192	6 019	3 749	8 201	4 197	7 854	4 854	4 973	4 567	9 079
Lacking direct access.....	2	3	1	6	5	8	7	1	—	—
<b>UNITS IN STRUCTURE</b>										
<b>All year-round units</b> .....	9 194	6 022	3 750	8 207	4 202	7 862	4 861	4 974	4 567	9 079
1.....	7 453	4 107	3 458	6 250	3 548	6 439	4 280	3 829	3 821	8 041
2 or more.....	1 304	1 698	210	1 704	554	1 304	523	792	681	817
Mobile home or trailer.....	437	217	82	253	100	119	58	353	65	221
<b>Owner occupied</b> .....	5 347	3 542	2 342	5 405	3 263	5 224	3 237	2 707	2 508	5 388
1.....	4 859	3 137	2 231	5 040	3 127	4 979	3 125	2 335	2 416	5 095
2 or more.....	154	217	41	144	53	147	65	60	63	137
Mobile home or trailer.....	334	188	70	221	83	98	47	312	29	156
<b>Renter occupied</b> .....	3 352	2 180	1 202	2 224	795	2 250	1 319	1 960	1 737	3 203
1.....	2 283	866	1 049	956	338	1 207	1 290	1 290	1 174	2 550
2 or more.....	966	1 285	141	1 236	440	1 022	371	629	527	588
Mobile home or trailer.....	103	29	12	32	17	21	11	41	36	65
<b>TELEPHONE</b>										
<b>All occupied units</b> .....	8 699	5 722	3 544	7 629	4 058	7 474	4 556	4 667	4 245	8 591
Available.....	7 700	5 142	2 933	6 789	3 776	6 386	3 929	3 973	3 525	7 498
None.....	999	580	611	840	282	1 088	627	694	720	1 093

Table 18. **Occupancy, Plumbing, and Structural Characteristics for Places of 10,000 to 50,000 Inhabitants: 1970—Continued**

[For minimum base for derived figures (percent, median, etc.) and meaning of symbols, see text]

Places	Opelousas	Ruston	Scotlandville (U)	Slidell	South Fort Polk (U)	Sulphur	Terry Town (U)	Thibodaux	West Monroe	Westwego
Total population.....	20 121	17 365	22 557	16 101	15 600	13 551	13 832	14 925	14 868	11 402
All housing units.....	6 217	5 212	5 436	4 850	207	4 265	3 934	4 269	5 369	3 518
Vacant—seasonal and migratory.....	1	2	4	—	—	—	—	—	1	1
All year-round housing units.....	6 216	5 210	5 432	4 850	207	4 265	3 934	4 269	5 368	3 517
<b>POPULATION</b>										
Population in housing units, 1970.....	19 956	14 395	19 150	16 026	693	13 536	13 832	13 918	14 713	11 390
Per occupied unit.....	3.4	2.9	3.8	3.7	3.3	3.4	3.7	3.5	2.9	3.4
Owner.....	3.4	3.1	3.9	3.8	3.4	3.4	4.1	3.6	2.9	3.5
Renter.....	3.5	2.7	3.7	3.5	2.5	3.3	2.6	3.3	3.0	3.3
Population in housing units, 1960.....	17 347	12 047	...	6 340	...	11 410	...	13 269	15 154	9 794
Per occupied unit.....	3.7	3.3	...	3.7	...	3.6	...	3.7	3.2	3.7
<b>TENURE, RACE, AND VACANCY STATUS</b>										
All occupied units.....	5 814	4 903	5 027	4 300	207	4 019	3 709	4 022	5 046	3 313
Owner occupied.....	3 570	2 987	3 128	3 200	194	3 062	2 697	2 300	3 132	1 866
Percent of all occupied.....	61.4	60.9	62.2	74.4	93.7	76.2	72.7	57.2	62.1	56.3
Cooperative or condominium.....	5	5	26	—	—	—	—	—	—	—
White.....	2 137	2 277	401	2 919	146	2 972	2 683	1 989	2 894	1 740
Negro.....	1 432	705	2 724	278	42	85	3	309	238	116
Renter occupied.....	2 244	1 916	1 899	1 100	13	957	1 012	1 722	1 914	1 447
White.....	1 036	1 344	146	896	11	906	991	1 305	1 435	1 229
Negro.....	1 203	568	1 748	201	2	48	11	415	478	212
Vacant year-round units.....	402	307	405	550	—	246	225	247	322	204
For sale only.....	27	32	66	120	—	37	48	10	39	19
Homeowner vacancy rate.....	0.8	1.1	2.1	3.6	—	1.2	1.7	0.4	1.2	1.0
With all plumbing facilities.....	19	31	38	120	—	36	48	10	35	19
For rent.....	240	158	149	294	—	134	154	137	192	123
Rental vacancy rate.....	9.7	7.6	7.3	21.1	—	12.3	13.2	7.4	9.1	7.8
With all plumbing facilities.....	187	137	126	276	—	122	154	78	165	121
Rented or sold, awaiting occupancy.....	25	26	84	31	—	14	10	13	25	28
Held for occasional use.....	10	27	46	25	—	13	3	6	14	6
Other vacant.....	100	64	60	80	—	48	10	81	52	28
All year-round housing units.....	6 216	5 210	5 432	4 850	207	4 265	3 934	4 269	5 368	3 517
<b>PLUMBING FACILITIES</b>										
With all plumbing facilities.....	5 165	4 865	5 133	4 673	204	4 167	3 918	3 860	4 881	3 400
Lacking some or all plumbing facilities.....	1 051	345	299	177	3	98	16	409	487	117
Lacking only hot water.....	253	67	156	39	3	55	4	175	25	52
Lacking other plumbing facilities.....	798	278	143	138	—	43	12	234	462	65
<b>PIPED WATER IN STRUCTURE</b>										
Hot and cold.....	5 297	4 960	5 168	4 710	204	4 178	3 925	3 970	5 063	3 445
Cold only.....	74	225	228	76	3	80	6	294	284	67
None.....	168	25	36	64	—	7	3	5	21	5
<b>FLUSH TOILET</b>										
For exclusive use of household.....	5 876	5 095	5 334	4 747	207	4 248	3 930	4 124	5 219	3 463
Also used by another household.....	13	57	12	21	—	2	—	122	121	28
None.....	327	58	86	82	—	15	4	23	28	26
<b>BATHTUB OR SHOWER</b>										
For exclusive use of household.....	5 439	4 937	5 300	4 714	207	4 223	3 923	4 037	4 908	3 460
Also used by another household.....	11	57	12	23	—	2	1	104	121	27
None.....	766	216	120	113	—	40	10	128	339	30
<b>COMPLETE KITCHEN FACILITIES</b>										
All year-round units.....	6 216	5 210	5 432	4 850	207	4 265	3 934	4 269	5 368	3 517
For exclusive use of household.....	5 591	5 046	5 218	4 491	207	4 225	3 929	4 082	5 030	3 474
Also used by another household.....	3	12	5	8	—	—	—	4	16	5
No complete kitchen facilities.....	622	152	209	351	—	40	5	183	322	38
Renter occupied.....	2 244	1 916	1 899	1 100	13	957	1 012	1 722	1 914	1 447
For exclusive use of household.....	1 902	1 829	1 844	1 023	13	949	1 012	1 614	1 652	1 421
Also used by another household.....	2	6	5	8	—	—	—	3	12	3
No complete kitchen facilities.....	340	81	50	69	—	8	—	105	250	23
<b>ACCESS</b>										
With direct access.....	6 215	5 208	5 426	4 848	207	4 265	3 934	4 268	5 366	3 512
Lacking direct access.....	1	2	6	2	—	—	—	1	2	5
<b>UNITS IN STRUCTURE</b>										
All year-round units.....	6 216	5 210	5 432	4 850	207	4 265	3 934	4 269	5 368	3 517
1.....	5 501	3 898	4 400	4 254	19	3 787	3 074	3 257	4 426	2 458
2 or more.....	632	1 121	886	546	21	294	858	894	844	959
Mobile home or trailer.....	83	191	146	50	167	184	2	118	98	89
Owner occupied.....	3 570	2 987	3 128	3 200	194	3 062	2 697	2 300	3 132	1 866
1.....	3 444	2 764	2 929	3 120	14	2 860	2 681	2 131	2 968	1 698
2 or more.....	54	92	69	38	19	35	15	73	97	83
Mobile home or trailer.....	72	131	130	42	167	167	1	96	67	85
Renter occupied.....	2 244	1 916	1 899	1 100	13	957	1 012	1 722	1 914	1 447
1.....	1 750	953	1 149	728	5	736	322	1 017	1 249	661
2 or more.....	483	903	734	364	2	204	689	683	634	782
Mobile home or trailer.....	11	60	16	8	6	17	1	22	31	4
<b>TELEPHONE</b>										
All occupied units.....	5 814	4 903	5 027	4 300	207	4 019	3 709	4 022	5 046	3 313
Available.....	4 794	4 367	3 953	3 870	181	3 614	3 601	3 494	4 365	2 723
None.....	1 020	536	1 074	430	26	405	108	528	681	590



Table 19. Utilization Characteristics for Places of 10,000 to 50,000 Inhabitants: 1970

[For minimum base for derived figures (percent, median, etc.) and meaning of symbols, see text]

Places	Abbeville	Alexandria	Bastrop	Bogalusa	Bossier City	Crowley	Eunice	Gretna	Hammond	Harahan
<b>ROOMS</b>										
<b>All year-round units</b>										
3 676	14 786	5 108	6 727	12 950	5 262	3 732	8 162	3 730	3 845	
1 room	35	178	83	103	55	31	131	36	28	
2 rooms	131	393	190	232	285	100	655	157	96	
3 rooms	524	2 603	539	849	1 376	671	1 471	689	272	
4 rooms	1 203	2 952	1 421	1 462	2 714	1 509	1 073	2 193	784	
5 rooms	902	3 604	1 444	1 936	4 814	1 459	1 104	1 952	1 193	
6 rooms	527	2 935	981	1 358	905	655	1 043	929	855	
7 rooms	204	1 297	302	499	2 502	354	199	434	352	
8 rooms	84	492	105	164	865	136	67	184	162	
9 rooms or more	66	332	43	124	248	97	53	99	103	
Median	4.5	4.9	4.7	4.9	4.9	4.7	4.7	4.3	5.1	
<b>Owner occupied</b>										
2 138	7 411	3 264	4 001	6 934	3 006	2 378	3 988	1 852	2 850	
1 room	2	10	9	5	8	6	5	-	3	
2 rooms	27	37	28	30	23	24	23	18	17	
3 rooms	202	223	152	166	154	160	153	256	71	
4 rooms	635	901	813	705	887	630	591	764	450	
5 rooms	570	2 211	1 068	1 339	3 148	962	802	1 414	977	
6 rooms	405	2 226	799	1 092	1 829	716	517	859	475	
7 rooms	166	1 089	266	425	634	306	175	395	229	
8 rooms	76	431	94	131	183	121	64	168	88	
9 rooms or more	55	283	35	108	68	81	46	90	83	
Median	4.9	5.6	5.1	5.3	5.3	5.2	5.0	5.2	5.4	
<b>Renter occupied</b>										
1 299	5 962	1 379	2 116	5 206	1 856	1 073	3 594	1 578	833	
1 room	26	111	47	44	41	21	16	82	31	
2 rooms	88	291	131	155	206	67	64	491	120	
3 rooms	260	1 983	317	552	1 057	441	207	1 035	520	
4 rooms	482	1 645	456	627	1 538	681	396	1 280	427	
5 rooms	291	1 149	256	435	1 447	416	248	486	275	
6 rooms	104	552	130	216	613	165	112	164	130	
7 rooms	36	161	31	59	217	42	23	33	50	
8 rooms	6	38	7	21	64	11	3	15	12	
9 rooms or more	6	32	4	7	23	12	4	8	13	
Median	4.1	3.9	3.9	4.0	4.3	4.1	4.1	3.6	3.8	
<b>Year-round vacant for sale</b>										
23	179	98	76	120	42	40	36	43	42	
1 to 3 rooms	2	7	7	9	4	7	4	8	2	
4 and 5 rooms	16	80	69	42	82	23	23	21	12	
6 and 7 rooms	4	76	19	17	33	12	8	10	8	
8 rooms or more	1	16	3	8	1	3	2	1	2	
Median	4.5	5.5	4.8	4.9	5.1	5.0	4.4	4.9	5.8	
<b>Year-round vacant for rent</b>										
134	958	183	280	508	235	134	414	151	61	
1 room	4	49	23	37	6	1	11	32	5	
2 rooms	11	51	18	34	49	4	9	102	17	
3 rooms	39	322	37	69	123	46	47	134	67	
4 rooms	52	322	56	65	199	142	39	113	29	
5 rooms	17	140	36	62	115	38	22	25	16	
6 rooms or more	11	74	13	13	16	4	6	8	17	
Median	3.8	3.7	3.7	3.5	3.9	4.0	3.5	3.0	3.4	
<b>PERSONS</b>										
<b>Owner occupied</b>										
2 138	7 411	3 264	4 001	6 934	3 006	2 378	3 988	1 852	2 850	
1 person	388	1 326	614	742	590	553	355	442	344	
2 persons	692	2 244	1 030	1 236	1 706	899	702	1 071	521	
3 persons	345	1 296	536	724	1 399	446	372	761	308	
4 persons	279	992	436	585	1 533	387	351	665	295	
5 persons	204	694	278	355	948	329	271	462	179	
6 persons	98	387	167	181	461	186	152	295	90	
7 persons	49	205	72	82	164	104	87	158	59	
8 persons	40	157	68	61	85	58	51	67	33	
9 persons or more	43	110	63	35	48	44	37	59	23	
Median	2.5	2.6	2.5	2.5	3.3	2.6	2.9	3.1	2.7	
<b>Renter occupied</b>										
1 299	5 962	1 379	2 116	5 206	1 856	1 073	3 594	1 578	833	
1 person	271	1 555	363	612	690	395	221	769	379	
2 persons	303	1 649	314	475	1 290	428	278	953	467	
3 persons	249	972	216	375	1 170	334	197	753	262	
4 persons	174	684	163	245	871	262	159	495	197	
5 persons	118	401	116	144	572	171	92	259	101	
6 persons	68	254	86	113	289	108	51	153	71	
7 persons	55	185	41	76	209	74	45	104	40	
8 persons	39	154	45	46	81	43	22	68	31	
9 persons or more	22	108	35	30	34	41	8	40	30	
Median	2.8	2.4	2.6	2.4	3.0	2.8	2.7	2.6	2.4	
<b>PERSONS PER ROOM</b>										
<b>Owner occupied</b>										
2 138	7 411	3 264	4 001	6 934	3 006	2 378	3 988	1 852	2 850	
0.50 or less	1 139	4 358	1 814	2 335	2 782	1 634	1 146	1 030	1 208	
0.51 to 0.75	389	1 405	593	761	1 780	510	433	888	364	
0.76 to 1.00	380	1 123	522	636	1 855	536	527	904	304	
1.01 to 1.50	155	372	233	192	441	250	207	342	120	
1.51 or more	75	153	102	77	76	76	65	88	34	
<b>Renter occupied</b>										
1 299	5 962	1 379	2 116	5 206	1 856	1 073	3 594	1 578	833	
0.50 or less	490	2 527	561	920	1 622	705	440	1 226	624	
0.51 to 0.75	271	1 347	238	431	1 504	394	214	831	397	
0.76 to 1.00	283	1 063	268	429	1 421	381	243	814	306	
1.01 to 1.50	154	463	165	214	461	252	135	431	125	
1.51 or more	101	147	122	122	198	124	41	292	126	
<b>With all plumbing facilities</b>										
3 107	11 843	3 952	5 527	11 891	4 437	3 222	7 275	3 111	3 617	
1 990	7 182	2 972	3 769	6 887	2 811	2 259	3 900	1 775	2 826	
1.00 or less	1 790	6 702	2 709	3 535	6 378	2 509	2 011	3 485	1 640	
1.01 to 1.50	143	355	191	180	440	234	190	333	108	
1.51 or more	57	125	72	54	69	68	58	82	27	
<b>Renter occupied</b>										
1 117	4 661	980	1 758	5 004	1 626	963	3 375	1 336	791	
1.00 or less	920	3 967	810	1 499	4 400	1 309	811	2 722	1 159	
1.01 to 1.50	134	451	117	185	437	224	126	405	100	
1.51 or more	63	243	53	74	167	93	26	248	77	

Table 19. Utilization Characteristics for Places of 10,000 to 50,000 Inhabitants: 1970—Continued

[For minimum base for derived figures (percent, median, etc.) and meaning of symbols, see text]

Places	Houma	Jefferson Heights (U)	Jennings	Kenner	Little Farms (U)	Morrero (U)	Minden	Morgan City	Natchitoches	New Iberia
<b>ROOMS</b>										
<b>All year-round units</b>										
1 room	9 194	6 022	3 750	8 207	4 202	7 862	4 861	4 974	4 567	9 079
2 rooms	105	100	54	33	19	41	13	65	39	160
3 rooms	355	380	98	235	129	378	109	173	211	277
4 rooms	1 177	983	319	742	200	1 135	588	794	648	1 226
5 rooms	2 277	1 687	962	1 760	566	1 710	1 000	1 252	976	2 371
6 rooms	2 562	1 367	1 128	2 542	1 081	2 524	1 583	1 239	1 130	2 575
7 rooms	1 629	968	688	1 705	997	1 366	1 002	864	868	1 594
8 rooms	639	371	280	763	641	446	314	352	403	565
9 rooms or more	270	112	143	324	332	185	137	137	169	221
Median	180	54	78	103	237	77	115	98	123	150
Median	4.8	4.4	4.9	5.0	5.6	4.8	5.0	4.7	4.9	4.7
<b>Owner occupied</b>										
1 room	5 347	3 542	2 342	5 405	3 263	5 224	3 237	2 707	2 508	5 388
2 rooms	6	4	4	10	3	5	2	4	4	9
3 rooms	38	54	21	23	15	51	9	42	18	59
4 rooms	219	232	95	139	62	298	114	175	104	302
5 rooms	1 022	750	484	761	238	909	536	504	384	1 153
6 rooms	1 849	1 137	797	1 942	882	2 050	1 250	826	737	1 774
7 rooms	1 269	868	533	1 469	904	1 243	819	459	668	1 269
8 rooms	542	340	225	686	609	422	279	286	339	489
9 rooms or more	240	104	117	287	319	173	121	128	143	195
Median	162	53	66	88	231	73	107	83	111	138
Median	5.3	5.1	5.2	5.4	6.0	5.2	5.3	5.3	5.5	5.2
<b>Renter occupied</b>										
1 room	3 352	2 180	1 202	2 224	795	2 250	1 319	1 960	1 737	3 203
2 rooms	77	78	39	13	14	25	14	49	21	77
3 rooms	262	274	55	165	92	275	90	109	155	169
4 rooms	828	631	181	488	114	731	386	527	475	773
5 rooms	1 107	873	429	826	301	707	386	661	498	1 050
6 rooms	632	199	280	468	175	385	259	364	333	713
7 rooms	324	88	140	183	63	95	147	178	172	287
8 rooms	82	29	45	59	27	18	25	54	56	62
9 rooms or more	26	7	23	16	6	12	11	7	20	23
Median	14	1	10	6	3	2	4	11	7	9
Median	4.0	3.6	4.3	4.0	4.1	3.6	3.9	3.9	3.9	4.0
<b>Year-round vacant for sale</b>										
1 to 3 rooms	55	16	24	109	33	80	45	38	34	56
4 and 5 rooms	11	2	2	6	1	10	3	2	7	7
6 and 7 rooms	24	12	16	41	7	54	26	20	20	31
8 rooms or more	18	2	6	35	18	15	14	15	11	17
Median	2	—	—	27	7	1	2	1	3	1
Median	4.8	4.6	5.0	5.8	6.0	5.0	5.2	5.3	5.3	5.0
<b>Year-round vacant for rent</b>										
1 room	311	173	104	299	56	208	148	151	160	258
2 rooms	17	12	7	3	2	5	—	7	9	11
3 rooms	36	31	17	31	6	33	5	9	32	34
4 rooms	95	81	30	72	16	62	70	53	46	94
5 rooms	112	38	25	104	18	73	47	52	45	75
6 rooms or more	39	11	13	73	11	28	21	18	18	32
Median	12	—	12	16	3	7	5	9	10	12
Median	3.6	3.0	3.4	3.9	3.7	3.6	3.5	3.6	3.3	3.4
<b>PERSONS</b>										
<b>Owner occupied</b>										
1 person	5 347	3 542	2 342	5 405	3 263	5 224	3 237	2 707	2 508	5 388
2 persons	592	509	362	295	196	351	527	270	441	695
3 persons	1 338	1 263	721	1 017	683	1 054	1 075	648	738	1 327
4 persons	921	676	381	661	464	962	602	503	398	875
5 persons	866	511	304	1 198	666	1 072	451	526	380	789
6 persons	632	290	157	517	497	792	274	345	227	621
7 persons	446	154	137	266	266	432	159	201	130	390
8 persons	277	80	87	294	161	263	74	113	90	252
9 persons or more	184	43	53	148	73	170	42	57	56	153
Median	91	16	25	102	60	128	33	44	48	106
Median	3.3	2.5	2.7	3.9	3.6	3.7	2.5	3.4	2.7	3.0
<b>Renter occupied</b>										
1 person	3 352	2 180	1 202	2 224	795	2 250	1 319	1 960	1 737	3 203
2 persons	546	600	243	253	85	309	310	340	356	599
3 persons	857	704	256	466	167	520	331	451	556	712
4 persons	656	351	223	502	147	453	239	370	315	584
5 persons	516	242	188	385	144	366	188	296	200	488
6 persons	336	136	123	281	111	233	99	222	136	327
7 persons	205	74	65	150	52	159	74	129	53	194
8 persons	117	29	48	100	38	97	44	65	51	130
9 persons or more	61	25	38	53	21	62	22	39	41	90
Median	58	19	16	34	30	51	12	48	29	79
Median	2.9	2.2	3.0	3.3	3.5	3.2	2.6	3.0	2.4	3.0
<b>PERSONS PER ROOM</b>										
<b>Owner occupied</b>										
0.50 or less	5 347	3 542	2 342	5 405	3 263	5 224	3 237	2 707	2 508	5 388
0.51 to 0.75	2 287	1 983	1 210	1 766	1 160	1 650	1 867	1 103	1 406	2 469
0.76 to 1.00	1 057	789	428	1 306	883	1 235	610	641	485	1 045
1.01 to 1.50	1 262	556	450	1 618	733	1 524	517	640	392	1 119
1.51 or more	561	177	202	563	194	590	172	253	156	567
Median	180	37	52	152	51	225	71	70	69	188
<b>Renter occupied</b>										
0.50 or less	3 352	2 180	1 202	2 224	795	2 250	1 319	1 960	1 737	3 203
0.51 to 0.75	1 035	949	434	1 400	565	206	534	576	682	1 037
0.76 to 1.00	802	509	257	566	150	490	274	450	462	676
1.01 to 1.50	817	415	299	560	207	570	286	515	324	783
1.51 or more	438	178	142	329	115	375	146	287	149	438
Median	260	129	70	204	117	300	79	132	120	289
<b>With all plumbing facilities</b>										
<b>Owner occupied</b>										
1.00 or less	5 216	3 491	2 245	5 341	3 241	5 124	3 053	2 614	2 246	5 171
1.01 to 1.50	4 499	3 281	2 010	4 640	3 000	4 333	2 851	2 308	2 074	4 459
1.51 or more	549	175	189	559	193	581	157	247	130	541
Median	168	35	46	142	48	210	45	59	42	171
<b>Renter occupied</b>										
1.00 or less	3 057	2 063	1 100	2 115	759	2 067	927	1 789	1 335	2 747
1.01 to 1.50	2 471	1 800	916	1 625	537	1 474	811	1 416	1 205	2 212
1.51 or more	390	168	129	317	114	347	94	272	94	373
Median	196	95	55	173	108	246	22	101	36	182

Table 19. Utilization Characteristics for Places of 10,000 to 50,000 Inhabitants: 1970—Continued

[For minimum base for derived figures (percent, median, etc.) and meaning of symbols, see text]

Places	Opelousas	Ruston	Scotlandville (U)	Slidell	South Fort Polk (U)	Sulphur	Terry Town (U)	Thibodaux	West Monroe	Westwego
<b>ROOMS</b>										
<b>All year-round units</b>										
1 room	56	84	15	37	—	19	2	142	68	25
2 rooms	196	143	127	81	5	117	75	191	213	193
3 rooms	692	703	799	282	20	315	445	723	828	632
4 rooms	1 701	1 082	1 415	617	102	1 021	359	1 071	1 127	1 142
5 rooms	1 774	1 331	1 543	1 552	72	1 370	906	1 010	1 692	886
6 rooms	1 123	1 070	906	1 263	7	949	1 104	649	968	432
7 rooms	414	444	387	662	1	302	723	278	341	126
8 rooms	147	217	154	240	—	121	266	115	92	50
9 rooms or more	113	136	86	116	—	51	54	90	39	31
Median	4.8	4.9	4.7	5.4	4.3	5.0	5.7	4.5	4.8	4.3
<b>Owner occupied</b>										
1 room	8	4	4	1	—	3	1	4	5	1
2 rooms	26	14	19	8	5	27	3	22	17	29
3 rooms	158	95	174	58	18	93	19	150	96	153
4 rooms	766	401	620	260	99	596	57	490	558	504
5 rooms	1 172	942	1 017	1 009	66	1 079	696	1 268	625	625
6 rooms	870	855	750	959	6	839	950	506	787	363
7 rooms	356	384	333	590	—	268	668	247	771	119
8 rooms	121	185	138	212	—	109	247	106	77	45
9 rooms or more	93	107	73	103	—	48	51	79	33	27
Median	5.2	5.5	5.2	5.8	4.2	5.3	6.1	5.2	5.2	4.9
<b>Renter occupied</b>										
1 room	47	64	10	32	13	14	1	68	52	19
2 rooms	134	116	93	53	—	68	62	147	170	136
3 rooms	462	543	518	168	2	181	333	511	651	409
4 rooms	779	591	664	256	3	336	258	528	490	579
5 rooms	518	324	426	322	6	235	187	287	336	235
6 rooms	222	183	129	194	1	84	125	135	154	54
7 rooms	49	50	41	48	1	28	30	29	45	6
8 rooms	20	25	12	20	—	10	14	6	14	5
9 rooms or more	13	20	6	7	—	1	2	11	2	4
Median	4.1	3.9	4.0	4.6	4.8	4.1	3.9	3.8	3.7	3.8
<b>Year-round vacant for sale</b>										
1 to 3 rooms	27	32	66	120	—	37	48	10	39	19
4 and 5 rooms	2	2	11	1	—	1	—	—	—	3
6 and 7 rooms	9	13	43	52	—	21	2	5	32	11
8 rooms or more	12	13	10	60	—	15	41	3	7	5
Median	4	4	2	7	—	—	—	—	—	—
Median	5.8	5.6	4.4	5.6	—	5.3	6.6	4.5	4.8	4.9
<b>Year-round vacant for rent</b>										
1 room	1	10	4	4	—	—	—	52	9	5
2 rooms	22	9	8	16	—	15	8	14	21	16
3 rooms	50	45	45	40	—	32	88	38	63	41
4 rooms	115	60	53	66	—	66	41	20	48	38
5 rooms	44	28	30	134	—	16	12	10	39	16
6 rooms or more	8	6	3	34	—	5	5	3	12	7
Median	3.9	3.8	3.9	4.7	—	3.8	3.3	2.6	3.6	3.5
<b>PERSONS</b>										
<b>Owner occupied</b>										
1 person	586	465	342	237	194	341	59	278	507	157
2 persons	972	916	676	634	56	867	433	645	1 083	510
3 persons	631	595	564	571	58	539	515	403	608	371
4 persons	492	472	503	733	44	539	679	318	480	331
5 persons	328	263	363	524	22	384	534	234	253	229
6 persons	249	146	261	276	5	222	286	188	122	133
7 persons	130	63	175	128	7	96	110	121	37	70
8 persons	111	37	149	64	1	44	49	65	28	42
9 persons or more	71	30	95	33	—	30	32	48	14	23
Median	2.9	2.7	3.5	3.7	3.2	3.1	4.0	3.1	2.5	3.2
<b>Renter occupied</b>										
1 person	474	426	268	162	13	172	109	304	494	247
2 persons	502	721	385	238	9	236	352	476	499	355
3 persons	328	338	391	196	2	169	178	295	340	337
4 persons	306	208	307	210	1	174	151	233	228	239
5 persons	208	99	214	123	1	89	70	161	144	137
6 persons	139	40	120	73	—	58	45	109	81	73
7 persons	111	50	94	61	—	27	8	63	51	47
8 persons	99	16	59	25	—	19	4	40	39	30
9 persons or more	77	18	61	12	—	13	5	41	38	19
Median	2.9	2.2	3.3	3.3	2.2	2.9	2.4	2.8	2.4	3.0
<b>PERSONS PER ROOM</b>										
<b>Owner occupied</b>										
0.50 or less	1 800	1 731	1 234	1 260	194	1 428	911	1 046	1 815	717
0.51 to 0.75	663	621	860	663	49	666	883	454	626	439
0.76 to 1.00	651	469	685	836	54	663	720	487	532	442
1.01 to 1.50	325	125	408	202	21	249	163	224	138	203
1.51 or more	131	41	180	42	7	56	20	89	21	65
<b>Renter occupied</b>										
0.50 or less	823	848	508	351	8	328	522	522	726	447
0.51 to 0.75	388	541	398	245	3	215	356	360	432	338
0.76 to 1.00	330	483	477	321	2	241	201	412	439	398
1.01 to 1.50	309	109	297	119	—	123	49	250	169	198
1.51 or more	241	88	219	64	—	50	16	178	148	126
<b>With all plumbing facilities</b>										
<b>Owner occupied</b>										
1.00 or less	3 194	2 902	3 020	3 152	191	3 008	2 689	2 211	3 074	1 817
1.01 to 1.50	2 816	2 753	2 460	2 922	163	2 709	2 507	1 920	2 929	1 558
1.51 or more	281	119	397	192	21	246	162	211	130	199
Median	97	30	163	38	7	53	20	80	15	60
<b>Renter occupied</b>										
1.00 or less	1 658	1 697	1 780	999	13	933	1 006	1 484	1 524	1 386
1.01 to 1.50	1 318	1 555	1 311	857	13	764	942	1 167	1 340	1 079
1.51 or more	218	89	282	101	—	119	211	211	124	199
Median	122	53	187	41	—	50	16	106	60	117

Table 20. Financial Characteristics for Places of 10,000 to 50,000 Inhabitants: 1970

(For minimum base for derived figures (percent, median, etc.) and meaning of symbols, see text)

Places	Abbeville	Alexandria	Bastrop	Bagalusa	Bossier City	Crowley	Eunice	Gretna	Hammond	Houma
<b>VALUE</b>										
Specified owner occupied <sup>1</sup>	1 941	7 015	3 104	3 810	6 420	2 828	2 243	3 428	1 694	2 722
Less than \$5,000	355	410	765	662	144	423	479	78	122	15
\$5,000 to \$7,999	389	836	607	656	264	565	448	167	157	51
\$7,500 to \$9,999	260	955	473	573	666	400	274	225	204	98
\$10,000 to \$12,999	256	1 079	362	511	1 235	351	254	418	270	232
\$12,500 to \$14,999	139	819	221	349	1 191	209	184	479	181	360
\$15,000 to \$17,999	150	674	176	297	993	210	187	608	149	405
\$17,500 to \$19,999	99	418	124	196	681	127	109	431	130	395
\$20,000 to \$24,999	128	649	144	249	704	229	140	392	181	472
\$25,000 to \$34,999	109	589	166	193	464	183	111	373	150	391
\$35,000 to \$49,999	34	348	50	87	59	79	33	180	92	216
\$50,000 or more	22	238	16	37	19	52	24	77	58	87
Median	\$9 700	\$13 200	\$8 500	\$10 100	\$14 400	\$10 200	\$9 300	\$16 400	\$13 800	\$18 800
Specified vacant for sale <sup>1</sup>	21	166	96	66	118	42	39	22	41	40
Less than \$5,000	5	4	35	17	5	3	16	4	3	—
\$5,000 to \$9,999	9	37	28	16	15	3	12	1	11	—
\$10,000 to \$14,999	3	50	19	23	34	13	6	7	17	5
\$15,000 to \$19,999	1	32	8	5	38	14	3	8	2	4
\$20,000 to \$24,999	1	14	2	1	15	4	—	—	4	5
\$25,000 to \$34,999	1	15	4	4	10	3	2	1	2	9
\$35,000 to \$49,999	—	11	—	—	—	—	—	1	2	12
\$50,000 or more	—	3	—	—	—	—	—	—	—	2
Median price asked	\$7 800	\$14 300	\$7 200	\$10 000	\$15 600	\$15 500	\$5 900	\$14 500	\$11 200	\$28 300
<b>With all plumbing facilities:</b>										
Specified owner occupied <sup>1</sup>	1 804	6 808	2 825	3 593	6 381	2 662	2 132	3 356	1 623	2 703
Less than \$5,000	277	324	561	559	121	323	395	63	85	11
\$5,000 to \$9,999	605	1 692	1 014	1 158	916	910	701	360	336	140
\$10,000 to \$14,999	382	1 883	579	833	2 424	556	437	881	446	590
\$15,000 to \$19,999	249	1 088	298	485	1 674	333	293	1 033	278	797
\$20,000 to \$24,999	127	648	144	247	704	228	138	391	180	471
\$25,000 or more	164	1 173	229	311	542	312	168	628	298	694
Median	\$10 200	\$13 500	\$9 100	\$10 400	\$14 400	\$10 700	\$9 700	\$16 500	\$14 200	\$18 800
Specified vacant for sale <sup>1</sup>	20	162	86	56	118	42	33	21	36	39
Less than \$5,000	4	2	14	3	5	3	12	5	—	—
\$5,000 to \$9,999	9	36	27	12	15	3	10	4	9	2
\$10,000 to \$14,999	3	49	19	20	34	13	6	7	17	5
\$15,000 to \$19,999	1	32	8	5	38	14	3	7	2	4
\$20,000 to \$24,999	1	14	2	1	15	4	—	—	4	5
\$25,000 or more	2	29	4	4	11	5	2	2	4	23
Median price asked	\$8 100	\$14 400	\$8 100	\$10 500	\$15 600	\$15 500	\$6 400	\$14 300	\$11 600	\$28 900
<b>CONTRACT RENT</b>										
Specified renter occupied <sup>2</sup>	1 295	5 930	1 377	2 103	5 178	1 848	1 065	3 565	1 562	825
Less than \$30	298	814	461	613	297	502	190	613	276	19
\$30 to \$39	278	862	162	419	282	427	238	212	168	19
\$40 to \$59	362	1 847	288	559	610	503	314	962	329	144
\$60 to \$79	146	1 103	217	251	1 353	198	173	744	350	213
\$80 to \$99	27	405	56	45	616	39	41	316	141	136
\$100 to \$119	23	220	41	17	450	28	19	374	83	87
\$120 to \$149	10	236	16	12	329	12	12	368	74	85
\$150 to \$199	4	156	3	5	253	—	2	230	45	55
\$200 to \$249	1	52	2	1	51	2	—	8	1	5
\$250 or more	—	3	—	—	4	1	—	4	—	—
No cash rent	146	232	131	181	933	136	76	229	95	62
Median	\$40	\$53	\$40	\$38	\$73	\$38	\$44	\$68	\$58	\$79
Specified vacant for rent <sup>2</sup>	133	956	182	279	508	235	133	414	151	61
Less than \$40	68	225	85	107	41	134	68	25	42	3
\$40 to \$59	32	310	50	116	101	54	39	67	36	19
\$60 to \$79	23	183	35	38	186	37	13	85	42	16
\$80 to \$99	6	65	8	7	62	7	2	57	6	11
\$100 to \$149	4	115	4	10	48	3	11	125	18	12
\$150 to \$199	—	48	—	1	53	—	—	24	7	—
\$200 or more	—	10	—	—	17	—	—	1	—	—
Median rent asked	\$39	\$56	\$42	\$46	\$69	\$37	\$40	\$80	\$59	\$67
<b>With all plumbing facilities:</b>										
Specified renter occupied <sup>2</sup>	1 113	4 637	980	1 748	4 983	1 620	958	3 348	1 320	783
Less than \$40	434	607	274	741	427	736	347	219	235	33
\$40 to \$59	356	1 689	268	527	584	488	304	889	312	114
\$60 to \$79	146	1 080	217	247	1 349	193	171	735	348	209
\$80 to \$99	27	405	56	43	612	39	41	313	141	136
\$100 to \$149	33	456	56	29	778	39	30	740	157	172
\$150 or more	5	211	5	6	308	3	2	239	45	60
No cash rent	112	189	104	155	923	122	63	213	82	59
Median	\$43	\$59	\$53	\$42	\$75	\$40	\$46	\$69	\$64	\$81
Specified vacant for rent <sup>2</sup>	114	756	125	194	496	209	100	379	120	54
Less than \$40	50	70	31	54	31	110	37	13	16	2
\$40 to \$59	31	273	48	88	100	53	38	85	31	13
\$60 to \$79	23	177	34	34	185	36	12	81	16	16
\$80 to \$99	6	64	8	7	62	7	2	53	6	11
\$100 to \$149	4	114	4	10	48	3	11	123	18	12
\$150 or more	—	58	—	1	70	—	—	24	7	—
Median rent asked	\$43	\$63	\$53	\$50	\$70	\$39	\$47	\$83	\$65	\$69
<b>DURATION OF VACANCY</b>										
Year-round vacant for sale	23	179	98	76	120	42	40	36	43	42
Less than 2 months	8	74	24	17	62	19	22	13	8	6
2 up to 6 months	8	58	34	26	42	14	5	10	14	20
6 months or more	7	47	40	33	16	9	13	13	21	16
Year-round vacant for rent	134	958	183	280	508	235	134	414	151	61
Less than 2 months	70	596	92	108	432	65	93	302	60	25
2 up to 6 months	37	220	42	67	57	133	25	89	59	27
6 months or more	27	142	49	105	19	37	16	23	32	9

<sup>1</sup>Limited to one-family homes on less than 10 acres and no business on property.

<sup>2</sup>Excludes one-family homes on 10 acres or more.

Table 20. Financial Characteristics for Places of 10,000 to 50,000 Inhabitants: 1970—Continued

[For minimum base for derived figures (percent, median, etc.) and meaning of symbols, see text]

Places	Houma	Jefferson Heights (U)	Jennings	Kenner	Little Forms (U)	Marrero (U)	Minden	Morgan City	Notchitoches	New Iberia
<b>VALUE</b>										
Specified owner occupied <sup>1</sup>	4 715	3 081	2 148	4 931	3 079	4 778	3 059	2 286	2 362	4 899
Less than \$5,000	176	48	325	56	21	87	305	105	334	402
\$5,000 to \$7,499	250	49	369	82	23	194	463	141	367	658
\$7,500 to \$9,999	379	84	277	154	33	345	434	163	227	771
\$10,000 to \$12,499	652	211	307	384	67	529	469	252	229	778
\$12,500 to \$14,999	483	353	214	588	117	505	409	196	149	541
\$15,000 to \$17,499	607	655	179	899	281	813	317	197	217	507
\$17,500 to \$19,999	528	709	115	1 173	463	809	193	175	193	301
\$20,000 to \$24,999	676	609	176	959	735	898	210	318	245	400
\$25,000 to \$34,999	589	279	119	413	670	462	141	458	274	279
\$35,000 to \$49,999	235	62	38	198	456	102	74	192	91	148
\$50,000 or more	140	22	29	25	213	34	44	89	36	104
Median	\$16 700	\$18 000	\$10 800	\$18 100	\$23 600	\$17 200	\$11 700	\$18 800	\$12 900	\$12 000
Specified vacant for sale <sup>1</sup>	47	15	24	97	32	80	42	34	32	52
Less than \$5,000	4	—	6	2	—	4	3	—	1	7
\$5,000 to \$9,999	6	2	4	1	—	8	13	2	7	14
\$10,000 to \$14,999	8	2	8	10	2	7	12	4	7	14
\$15,000 to \$19,999	7	6	3	40	7	43	11	1	9	6
\$20,000 to \$24,999	5	4	3	14	6	7	1	10	4	1
\$25,000 to \$34,999	13	1	—	24	6	11	2	16	3	8
\$35,000 to \$49,999	4	—	—	6	8	—	—	—	—	1
\$50,000 or more	—	—	—	—	3	—	—	1	—	1
Median price asked	\$18 800	\$17 200	\$11 300	\$19 600	\$26 700	\$16 600	\$11 600	\$25 000	\$15 500	\$12 100
<b>With all plumbing facilities:</b>										
Specified owner occupied <sup>1</sup>	4 608	3 047	2 058	4 884	3 067	4 703	2 888	2 205	2 112	4 712
Less than \$5,000	140	44	272	42	19	69	214	71	200	322
\$5,000 to \$9,999	592	120	615	223	51	507	839	277	501	1 368
\$10,000 to \$14,999	1 113	558	518	964	184	1 021	863	437	359	1 309
\$15,000 to \$19,999	1 128	1 356	292	2 068	743	1 613	505	368	406	794
\$20,000 to \$24,999	672	608	175	954	732	898	209	315	245	397
\$25,000 or more	963	361	186	633	1 338	595	258	737	401	522
Median	\$16 900	\$18 000	\$11 200	\$18 200	\$23 700	\$17 300	\$12 100	\$19 300	\$14 900	\$12 200
Specified vacant for sale <sup>1</sup>	44	15	20	95	32	77	40	34	31	46
Less than \$5,000	4	—	3	—	—	2	2	—	—	3
\$5,000 to \$9,999	4	2	3	1	—	8	13	2	7	13
\$10,000 to \$14,999	8	2	8	10	2	6	12	4	7	14
\$15,000 to \$19,999	7	6	3	40	7	43	10	1	9	6
\$20,000 to \$24,999	5	4	3	14	6	7	1	10	4	1
\$25,000 or more	16	1	—	30	17	11	2	17	4	9
Median price asked	\$19 200	\$17 200	\$12 500	\$19 700	\$26 700	\$16 700	\$11 600	\$25 000	\$15 800	\$12 800
<b>CONTRACT RENT</b>										
Specified renter occupied <sup>2</sup>	3 327	2 166	1 184	2 193	781	2 219	1 310	1 957	1 727	3 192
Less than \$30	165	43	203	65	4	121	348	209	416	586
\$30 to \$39	240	76	217	56	8	111	186	137	218	510
\$40 to \$59	720	299	341	280	120	644	299	375	282	841
\$60 to \$79	904	523	215	524	188	561	226	495	249	637
\$80 to \$99	410	402	69	374	140	228	83	235	158	208
\$100 to \$119	246	270	28	360	93	175	41	140	119	103
\$120 to \$149	227	250	6	327	130	175	7	135	141	38
\$150 to \$199	92	161	3	102	38	62	6	96	32	10
\$200 to \$249	10	5	—	1	12	3	4	6	1	2
\$250 or more	—	—	1	3	7	1	—	—	—	3
No cash rent	313	132	101	101	41	138	110	129	111	254
Median	\$67	\$82	\$47	\$86	\$85	\$65	\$45	\$67	\$53	\$49
Specified vacant for rent <sup>2</sup>	309	173	101	294	56	208	148	151	159	257
Less than \$40	45	20	56	5	3	21	41	20	37	111
\$40 to \$59	54	32	30	43	10	55	56	45	21	78
\$60 to \$79	90	41	8	64	15	54	45	45	21	41
\$80 to \$99	30	17	4	17	8	16	5	18	34	19
\$100 to \$149	63	40	2	111	17	59	—	16	44	5
\$150 to \$199	23	22	1	54	3	3	—	6	2	2
\$200 or more	4	1	—	—	—	—	1	1	—	1
Median rent asked	\$70	\$77	\$37	\$115	\$80	\$68	\$55	\$64	\$80	\$44
<b>With all plumbing facilities:</b>										
Specified renter occupied <sup>2</sup>	3 032	2 049	1 083	2 089	745	2 038	920	1 787	1 327	2 760
Less than \$40	253	69	337	89	10	164	204	253	283	758
\$40 to \$59	645	256	339	239	108	567	267	336	269	808
\$60 to \$79	893	515	214	510	179	550	224	486	246	633
\$80 to \$99	398	397	69	369	136	226	82	234	158	203
\$100 to \$149	469	517	34	686	223	349	47	274	258	140
\$150 or more	102	171	4	106	57	65	9	102	33	15
No cash rent	272	124	86	90	32	117	87	102	80	203
Median	\$69	\$84	\$50	\$88	\$87	\$67	\$56	\$70	\$65	\$53
Specified vacant for rent <sup>2</sup>	283	168	72	286	54	181	119	135	133	184
Less than \$40	30	19	27	4	3	10	16	15	13	47
\$40 to \$59	51	29	30	39	9	42	55	35	20	71
\$60 to \$79	86	41	8	63	14	52	42	45	21	39
\$80 to \$99	27	17	4	17	8	15	5	18	34	19
\$100 to \$149	62	39	2	109	17	59	—	15	43	5
\$150 or more	27	23	1	54	3	3	1	7	2	3
Median rent asked	\$72	\$78	\$45	\$117	\$83	\$72	\$57	\$67	\$87	\$52
<b>DURATION OF VACANCY</b>										
Year-round vacant for sale	55	16	24	109	33	80	45	38	34	56
Less than 2 months	24	6	9	57	7	10	21	21	12	16
2 up to 6 months	14	5	11	29	19	50	10	5	11	16
6 months or more	17	5	4	23	7	20	14	12	11	24
Year-round vacant for rent	311	173	104	299	56	208	148	151	160	258
Less than 2 months	211	122	54	164	33	86	80	101	90	124
2 up to 6 months	66	31	26	117	16	84	43	40	51	71
6 months or more	34	20	24	18	7	38	25	10	19	63

<sup>1</sup>Limited to one-family homes on less than 10 acres and no business on property.

<sup>2</sup>Excludes one-family homes on 10 acres or more.

Table 20. Financial Characteristics for Places of 10,000 to 50,000 Inhabitants: 1970—Continued

[For minimum base for derived figures (percent, median, etc.) and meaning of symbols, see text]

Places	Opelousas	Ruston	Scotlandville (U)	Slidell	South Fort Polk (U)	Sulphur	Terry Town (U)	Thibodaux	West Monroe	Westwego
<b>VALUE</b>										
<b>Specified owner occupied<sup>1</sup></b>	<b>3 356</b>	<b>2 681</b>	<b>2 863</b>	<b>3 086</b>	<b>13</b>	<b>2 811</b>	<b>2 656</b>	<b>2 034</b>	<b>2 903</b>	<b>1 645</b>
Less than \$5,000	576	199	159	55	5	246	4	93	186	55
\$5,000 to \$7,499	605	224	282	99	5	268	3	192	270	108
\$7,500 to \$9,999	460	241	556	119	1	323	4	251	443	212
\$10,000 to \$12,499	439	321	501	182	—	478	13	292	511	314
\$12,500 to \$14,999	275	278	294	225	2	401	59	210	414	233
\$15,000 to \$17,499	254	297	235	345	—	292	235	215	348	245
\$17,500 to \$19,999	175	234	197	502	—	211	491	204	192	168
\$20,000 to \$24,999	220	330	252	774	—	303	829	207	257	181
\$25,000 to \$34,999	209	331	256	617	—	208	944	199	196	104
\$35,000 to \$49,999	77	149	103	143	—	64	64	102	58	18
\$50,000 or more	66	77	28	25	—	17	10	69	28	7
Median	\$10 200	\$15 700	\$12 200	\$20 100	\$5 800	\$13 100	\$23 100	\$14 800	\$12 800	\$13 900
<b>Specified vacant for sale<sup>1</sup></b>	<b>27</b>	<b>27</b>	<b>60</b>	<b>118</b>	<b>—</b>	<b>35</b>	<b>47</b>	<b>10</b>	<b>39</b>	<b>15</b>
Less than \$5,000	6	4	11	1	—	2	—	1	5	—
\$5,000 to \$9,999	3	6	20	4	—	8	—	2	13	3
\$10,000 to \$14,999	4	6	17	12	—	9	—	2	12	6
\$15,000 to \$19,999	7	3	4	52	—	4	4	3	5	5
\$20,000 to \$24,999	2	3	5	23	—	8	13	1	3	1
\$25,000 to \$34,999	4	2	3	21	—	3	28	—	—	—
\$35,000 to \$49,999	1	2	—	5	—	—	2	1	—	—
\$50,000 or more	—	1	—	—	—	—	—	—	1	—
Median price asked	\$15 400	\$12 900	\$9 900	\$19 200	—	\$14 100	\$27 300	\$15 000	\$10 600	\$13 100
<b>With all plumbing facilities:</b>										
<b>Specified owner occupied<sup>1</sup></b>	<b>2 988</b>	<b>2 606</b>	<b>2 758</b>	<b>3 040</b>	<b>11</b>	<b>2 761</b>	<b>2 648</b>	<b>1 957</b>	<b>2 860</b>	<b>1 605</b>
Less than \$5,000	381	151	128	43	4	208	3	72	161	44
\$5,000 to \$9,999	921	446	791	194	5	581	6	403	701	301
\$10,000 to \$14,999	694	596	775	403	2	878	70	490	922	541
\$15,000 to \$19,999	425	527	429	844	—	503	725	417	539	409
\$20,000 to \$24,999	218	329	250	772	—	302	827	205	257	181
\$25,000 or more	349	557	385	784	—	289	1 017	370	280	129
Median	\$11 100	\$15 900	\$12 400	\$20 200	\$5 900	\$13 200	\$23 100	\$15 200	\$12 900	\$14 100
<b>Specified vacant for sale<sup>1</sup></b>	<b>19</b>	<b>26</b>	<b>34</b>	<b>118</b>	<b>—</b>	<b>34</b>	<b>47</b>	<b>10</b>	<b>35</b>	<b>15</b>
Less than \$5,000	—	4	5	1	—	1	—	1	1	—
\$5,000 to \$9,999	2	5	7	4	—	—	—	2	13	3
\$10,000 to \$14,999	4	6	10	12	—	9	—	2	12	6
\$15,000 to \$19,999	7	3	4	52	—	4	4	3	5	5
\$20,000 to \$24,999	1	3	5	23	—	8	13	1	3	1
\$25,000 or more	5	5	3	26	—	4	30	1	—	—
Median price asked	\$17 800	\$13 300	\$12 500	\$19 200	—	\$14 400	\$27 300	\$15 000	\$11 500	\$13 100
<b>CONTRACT RENT</b>										
<b>Specified renter occupied<sup>2</sup></b>	<b>2 229</b>	<b>1 891</b>	<b>1 861</b>	<b>1 094</b>	<b>13</b>	<b>955</b>	<b>1 000</b>	<b>1 713</b>	<b>1 905</b>	<b>1 423</b>
Less than \$30	722	409	65	38	—	74	6	165	372	108
\$30 to \$39	403	165	194	56	—	69	—	203	176	99
\$40 to \$59	504	284	796	141	—	265	21	482	382	329
\$60 to \$79	262	307	355	144	—	233	11	345	405	300
\$80 to \$99	51	254	195	111	4	86	42	187	236	149
\$100 to \$119	51	95	67	205	4	64	241	88	132	130
\$120 to \$149	25	161	89	233	1	37	335	68	76	156
\$150 to \$199	6	70	5	77	—	41	260	17	14	36
\$200 to \$249	1	6	—	12	—	—	49	5	5	—
\$250 or more	—	3	—	6	—	—	9	—	1	—
No cash rent	204	137	95	71	4	86	26	153	106	116
Median	\$37	\$61	\$54	\$102	\$103	\$62	\$135	\$57	\$59	\$66
<b>Specified vacant for rent<sup>2</sup></b>	<b>239</b>	<b>157</b>	<b>149</b>	<b>294</b>	<b>—</b>	<b>134</b>	<b>154</b>	<b>137</b>	<b>190</b>	<b>123</b>
Less than \$40	120	34	30	17	—	17	1	50	35	9
\$40 to \$59	80	42	46	30	—	46	9	25	48	27
\$60 to \$79	25	14	31	83	—	27	—	29	39	39
\$80 to \$99	5	24	17	15	—	15	6	15	45	25
\$100 to \$149	8	29	25	126	—	10	120	17	20	22
\$150 to \$199	1	14	—	22	—	19	7	1	3	1
\$200 or more	—	—	—	1	—	—	11	—	—	—
Median rent asked	\$40	\$63	\$59	\$101	—	\$64	\$114	\$55	\$66	\$73
<b>With all plumbing facilities:</b>										
<b>Specified renter occupied<sup>2</sup></b>	<b>1 645</b>	<b>1 675</b>	<b>1 744</b>	<b>993</b>	<b>13</b>	<b>931</b>	<b>994</b>	<b>1 478</b>	<b>1 519</b>	<b>1 362</b>
Less than \$40	610	402	200	32	—	132	5	201	230	194
\$40 to \$59	493	269	764	121	—	263	21	444	347	311
\$60 to \$79	260	301	346	140	—	231	10	335	397	293
\$80 to \$99	51	254	191	111	4	86	42	187	234	145
\$100 to \$149	76	253	155	437	5	100	574	154	204	283
\$150 or more	7	79	5	94	—	41	316	22	18	36
No cash rent	148	117	83	58	4	78	26	135	89	100
Median	\$45	\$69	\$55	\$106	\$103	\$62	\$135	\$61	\$67	\$66
<b>Specified vacant for rent<sup>2</sup></b>	<b>186</b>	<b>137</b>	<b>126</b>	<b>276</b>	<b>—</b>	<b>122</b>	<b>154</b>	<b>78</b>	<b>163</b>	<b>121</b>
Less than \$40	69	21	15	6	—	9	1	4	16	8
\$40 to \$59	79	42	42	24	—	43	9	22	43	27
\$60 to \$79	24	13	28	82	—	27	—	24	38	39
\$80 to \$99	5	24	17	15	—	15	6	15	44	24
\$100 to \$149	8	23	24	126	—	9	120	12	19	22
\$150 or more	1	14	—	23	—	19	18	1	3	1
Median rent asked	\$44	\$68	\$65	\$104	—	\$68	\$114	\$69	\$72	\$73
<b>DURATION OF VACANCY</b>										
<b>Year-round vacant for sale</b>	<b>27</b>	<b>32</b>	<b>66</b>	<b>120</b>	<b>—</b>	<b>37</b>	<b>48</b>	<b>10</b>	<b>39</b>	<b>19</b>
Less than 2 months	6	14	16	25	—	16	15	3	18	5
2 up to 6 months	7	13	39	50	—	12	25	2	10	11
6 months or more	14	5	11	45	—	9	8	5	11	3
<b>Year-round vacant for rent</b>	<b>240</b>	<b>158</b>	<b>149</b>	<b>294</b>	<b>—</b>	<b>134</b>	<b>154</b>	<b>137</b>	<b>192</b>	<b>123</b>
Less than 2 months	103	92	73	153	—	86	66	92	122	66
2 up to 6 months	100	35	58	37	—	27	51	37	48	43
6 months or more	37	31	18	71	—	21	37	8	22	14

<sup>1</sup>Limited to one-family homes on less than 10 acres and no business on property. <sup>2</sup>Excludes one-family homes on 10 acres or more.

Table 21. **Occupancy, Plumbing, and Financial Characteristics of Housing Units With Negro Head of Household, for Places of 10,000 to 50,000 Inhabitants: 1970**

[For minimum base for derived figures (percent, median, etc.) and meaning of symbols, see text]

Places With 400 or More Negro Population	Abbeville	Alexandria	Bastrop	Bogalusa	Bossier City	Crowley	Eunice	Gretna	Hammond	Harahan
Total Negro population	2 427	18 000	6 122	6 159	3 437	4 246	2 475	6 006	4 231	598
All occupied housing units	600	5 115	1 675	1 861	945	1 091	644	1 679	1 112	151
<b>POPULATION</b>										
Population in housing units	2 411	17 846	6 029	6 141	3 410	4 022	2 447	5 885	4 154	589
Per occupied unit	4.0	3.5	3.6	3.3	3.6	3.7	3.8	3.5	3.7	3.9
Owner	3.8	3.5	3.6	3.3	3.5	3.5	3.9	3.7	3.7	4.1
Renter	4.3	3.4	3.5	3.3	3.6	3.9	3.6	3.4	3.8	3.7
<b>TENURE</b>										
Owner occupied	347	2 345	1 075	954	207	583	410	614	599	73
Renter occupied	253	2 770	600	907	738	508	234	1 065	513	78
<b>PLUMBING FACILITIES</b>										
With all plumbing facilities	370	3 712	1 031	1 409	730	826	470	1 427	822	135
Lacking some or all plumbing facilities	230	1 403	644	452	215	265	174	252	290	16
Lacking only hot water	109	201	43	85	29	116	76	136	63	5
Lacking other plumbing facilities	121	1 202	601	367	186	149	98	116	227	11
<b>PIPED WATER IN STRUCTURE</b>										
Hot and cold	390	3 927	1 140	1 550	759	867	486	1 467	859	144
Cold only	206	1 070	394	278	129	220	154	198	170	6
None	4	118	141	33	57	4	4	14	83	1
<b>FLUSH TOILET</b>										
For exclusive use of household	581	4 810	1 379	1 745	858	1 071	619	1 603	964	142
Also used by another household	1	43	19	40	5	14	2	36	13	7
None	18	262	277	76	82	6	23	40	135	2
<b>BATHTUB OR SHOWER</b>										
For exclusive use of household	481	3 928	1 093	1 497	761	942	550	1 573	889	140
Also used by another household	—	22	19	25	4	14	1	21	8	8
None	119	1 165	563	339	180	135	93	85	215	3
<b>COMPLETE KITCHEN FACILITIES</b>										
For exclusive use of household	527	4 283	1 341	1 637	811	959	593	1 605	931	140
Also used by another household	—	14	4	10	—	2	—	7	5	8
No complete kitchen facilities	73	818	330	214	134	130	51	67	176	3
<b>ACCESS</b>										
With direct access	600	5 114	1 674	1 859	945	1 091	644	1 677	1 112	150
Lacking direct access	—	1	1	2	—	—	—	2	—	1
<b>VALUE</b>										
Specified owner occupied <sup>1</sup>	329	2 253	1 048	917	194	547	386	493	575	57
Less than \$5,000	115	339	486	307	50	147	191	39	101	4
\$5,000 to \$7,499	90	615	288	246	47	188	128	90	114	10
\$7,500 to \$9,999	43	483	132	148	25	86	29	84	108	12
\$10,000 to \$12,499	32	321	46	90	29	62	15	87	100	10
\$12,500 to \$14,999	18	151	25	35	21	15	5	42	49	3
\$15,000 to \$17,499	11	152	16	25	8	20	5	52	26	5
\$17,500 to \$19,999	6	68	15	22	5	9	3	34	27	4
\$20,000 to \$24,999	9	71	16	28	3	7	5	28	27	7
\$25,000 to \$34,999	4	30	14	10	6	8	3	29	15	1
\$35,000 to \$49,999	1	19	8	6	—	5	1	7	6	1
\$50,000 or more	—	4	2	—	—	—	1	1	2	—
Median	\$6 400	\$8 400	\$5 300	\$6 500	\$7 500	\$6 700	\$5 000	\$11 000	\$9 200	\$10 600
With all plumbing facilities	237	2 057	790	778	162	459	306	437	508	54
Less than \$5,000	61	253	302	222	29	102	131	22	65	2
\$5,000 to \$9,999	103	1 007	354	350	62	236	138	148	199	21
\$10,000 to \$14,999	43	460	67	115	49	76	19	117	144	13
\$15,000 to \$19,999	17	216	29	47	13	28	8	81	52	9
\$20,000 to \$24,999	8	70	16	28	3	6	5	28	26	7
\$25,000 or more	5	51	22	16	6	11	5	35	22	2
Median	\$7 100	\$8 700	\$6 000	\$7 000	\$8 900	\$7 000	\$5 500	\$11 300	\$9 800	\$11 000
<b>CONTRACT RENT</b>										
Specified renter occupied <sup>2</sup>	253	2 743	598	898	720	504	229	1 046	511	74
Less than \$30	128	726	400	436	193	249	75	55	243	1
\$30 to \$39	42	651	87	227	206	153	83	134	114	8
\$40 to \$59	38	1 031	47	147	144	56	45	521	99	24
\$60 to \$79	2	204	8	18	58	8	6	245	35	35
\$80 to \$99	—	16	—	1	25	—	—	22	4	5
\$100 to \$119	—	12	—	—	27	1	—	3	—	—
\$120 to \$149	—	5	1	—	3	3	—	3	—	—
\$150 to \$199	—	—	—	—	—	—	—	—	—	—
\$200 to \$249	—	1	—	—	—	—	—	—	—	—
\$250 or more	—	—	—	—	—	—	—	—	—	—
No cash rent	43	97	55	69	64	34	20	60	32	1
Median	\$30—	\$39	\$30—	\$30	\$37	\$30	\$34	\$51	\$30	\$62
With all plumbing facilities	121	1 556	221	594	546	344	145	862	293	63
Less than \$40	68	365	150	402	250	258	92	90	161	7
\$40 to \$59	33	901	34	124	129	51	38	461	89	16
\$60 to \$79	2	195	8	16	57	8	5	237	16	34
\$80 to \$99	—	16	—	1	24	—	—	21	4	5
\$100 to \$149	—	17	—	—	30	3	—	5	1	—
\$150 or more	—	1	—	—	—	—	—	—	—	—
No cash rent	18	61	29	51	56	24	10	47	22	1
Median	\$35	\$48	\$32	\$33	\$40	\$32	\$36	\$54	\$37	\$64

<sup>1</sup>Limited to one-family homes on less than 10 acres and no business on property.

<sup>2</sup>Excludes one-family homes on 10 acres or more.

Table 21. **Occupancy, Plumbing, and Financial Characteristics of Housing Units With Negro Head of Household, for Places of 10,000 to 50,000 Inhabitants: 1970—Continued**

[For minimum base for derived figures (percent, median, etc.) and meaning of symbols, see text]

Places With 400 or More Negro Population	Houma	Jefferson Heights (U)	Jennings	Kenner	Little Farms (U)	Marrero (U)	Minden	Morgan City	Natchitoches	New Iberia
Total Negro population	5 042	2 019	2 731	5 996	2 251	9 151	5 731	2 611	5 755	7 211
All occupied housing units	1 275	580	749	1 427	534	2 025	1 669	681	1 571	1 833
<b>POPULATION</b>										
Population in housing units	4 997	2 018	2 714	5 957	2 235	9 106	5 685	2 599	5 590	7 110
Per occupied unit	3.9	3.5	3.6	4.2	4.2	4.5	3.4	3.8	3.6	3.9
Owner	4.1	3.2	3.5	4.6	4.3	4.8	3.4	3.6	3.5	3.7
Renter	3.7	3.6	3.9	3.8	4.1	4.0	3.4	4.0	3.6	4.0
<b>TENURE</b>										
Owner occupied	658	209	438	683	174	1 290	1 052	275	944	890
Renter occupied	617	371	311	744	360	735	617	406	627	943
<b>PLUMBING FACILITIES</b>										
With all plumbing facilities	995	444	594	1 278	483	1 787	1 113	520	943	1 365
Lacking some or all plumbing facilities	280	136	155	149	51	238	556	161	628	468
Lacking only hot water	109	74	91	112	27	124	97	57	125	158
Lacking other plumbing facilities	171	62	64	37	24	114	459	104	503	310
<b>PIPED WATER IN STRUCTURE</b>										
Hot and cold	1 067	466	610	1 293	499	1 820	1 198	537	1 004	1 434
Cold only	196	110	137	129	33	189	418	124	512	380
None	12	4	2	5	2	16	53	20	55	19
<b>FLUSH TOILET</b>										
For exclusive use of household	1 151	547	743	1 406	520	1 935	1 512	632	1 448	1 778
Also used by another household	76	11	1	9	10	22	44	8	14	9
None	48	22	5	12	4	68	113	41	109	46
<b>BATHTUB OR SHOWER</b>										
For exclusive use of household	1 109	523	685	1 392	510	1 921	1 220	581	1 074	1 528
Also used by another household	75	8	1	7	11	18	24	7	6	5
None	91	49	63	28	13	86	425	93	491	300
<b>COMPLETE KITCHEN FACILITIES</b>										
For exclusive use of household	1 146	544	699	1 397	518	1 954	1 333	598	1 196	1 570
Also used by another household	18	2	—	3	—	6	4	3	3	2
No complete kitchen facilities	111	34	50	27	16	65	332	80	372	261
<b>ACCESS</b>										
With direct access	1 274	578	749	1 423	529	2 020	1 663	681	1 571	1 833
Lacking direct access	1	2	—	4	5	5	6	—	—	—
<b>VALUE</b>										
Specified owner occupied <sup>1</sup>	570	160	408	580	142	1 097	1 003	243	920	825
Less than \$5,000	67	21	118	31	9	43	256	42	282	163
\$5,000 to \$7,499	73	25	115	49	13	73	274	50	291	266
\$7,500 to \$9,999	77	23	75	67	21	124	171	43	123	185
\$10,000 to \$12,499	103	31	53	109	24	145	103	45	88	104
\$12,500 to \$14,999	76	9	20	92	14	95	59	12	34	32
\$15,000 to \$17,499	68	25	9	92	20	264	54	17	34	29
\$17,500 to \$19,999	29	12	10	64	17	179	25	12	20	14
\$20,000 to \$24,999	46	9	5	42	17	93	30	12	27	16
\$25,000 to \$34,999	21	4	1	20	6	62	19	8	18	9
\$35,000 to \$49,999	3	—	1	8	1	13	7	2	3	6
\$50,000 or more	7	1	1	—	—	6	5	—	—	1
Median	\$11 700	\$10 900	\$6 900	\$13 400	\$13 200	\$15 600	\$7 200	\$9 200	\$6 500	\$7 300
With all plumbing facilities	523	141	344	545	133	1 038	837	197	683	715
Less than \$5,000	51	18	84	22	7	32	166	23	153	114
\$5,000 to \$9,999	137	38	162	104	29	172	388	77	326	398
\$10,000 to \$14,999	167	36	72	194	38	229	149	50	105	131
\$15,000 to \$19,999	95	35	19	155	36	434	75	27	51	42
\$20,000 to \$24,999	43	9	4	39	16	93	29	10	27	16
\$25,000 or more	30	5	3	31	7	78	30	10	21	14
Median	\$11 900	\$11 300	\$7 400	\$13 700	\$13 700	\$15 800	\$7 900	\$9 900	\$7 200	\$7 700
<b>CONTRACT RENT</b>										
Specified renter occupied <sup>2</sup>	605	369	303	721	350	714	614	406	624	938
Less than \$30	72	20	141	47	3	90	327	97	363	370
\$30 to \$39	115	58	92	46	8	76	116	74	140	273
\$40 to \$59	262	197	22	216	101	330	99	130	63	180
\$60 to \$79	62	62	—	288	152	139	9	59	7	14
\$80 to \$99	16	4	7	68	59	26	3	5	1	2
\$100 to \$119	1	2	—	6	5	1	6	1	—	—
\$120 to \$149	4	—	1	5	—	3	—	1	—	—
\$150 to \$199	—	—	—	1	—	2	—	—	—	—
\$200 to \$249	—	—	—	—	—	—	1	—	—	—
\$250 or more	—	—	—	1	—	—	—	—	—	—
No cash rent	73	26	40	43	21	47	53	39	50	98
Median	\$46	\$50	\$30	\$62	\$66	\$49	\$30	\$42	\$30	\$32
With all plumbing facilities	385	262	217	626	315	536	233	291	243	596
Less than \$40	79	28	160	64	9	105	118	99	159	360
\$40 to \$59	198	155	21	176	89	256	68	107	53	160
\$60 to \$79	53	55	—	278	143	135	8	56	5	14
\$80 to \$99	5	3	7	63	56	24	2	5	1	2
\$100 to \$149	4	2	1	11	6	3	5	2	—	1
\$150 or more	—	—	—	2	—	2	—	—	—	—
No cash rent	46	19	28	32	12	31	32	22	25	59
Median	\$49	\$53	\$32	\$64	\$66	\$52	\$37	\$46	\$35	\$35

<sup>1</sup>Limited to one-family homes on less than 10 acres and no business on property.

<sup>2</sup>Excludes one-family homes on 10 acres or more.



Table 21. **Occupancy, Plumbing, and Financial Characteristics of Housing Units With Negro Head of Household, for Places of 10,000 to 50,000 Inhabitants: 1970—Continued**

[For minimum base for derived figures (percent, median, etc.) and meaning of symbols, see text]

Places With 400 or More Negro Population	Opelousas	Ruston	Scotlandville (U)	Slidell	South Fort Polk (U)	Sulphur	Thibodaux	West Monroe	Westwego
<b>Total Negro population</b> .....	10 184	4 478	20 677	1 924	2 142	507	3 087	2 625	1 237
<b>All occupied housing units</b> .....	2 635	1 273	4 472	479	44	133	724	716	328
<b>POPULATION</b>									
<b>Population in housing units</b> .....	10 157	4 358	17 331	1 921	161	492	3 041	2 591	1 216
Per occupied unit .....	3.9	3.4	3.9	4.0	3.7	3.7	4.2	3.6	3.7
Owner .....	3.7	3.4	4.0	4.2	3.7	3.5	4.1	3.5	3.6
Renter .....	4.1	3.4	3.7	3.8	...	4.0	4.2	3.7	3.7
<b>TENURE</b>									
Owner occupied .....	1 432	705	2 724	278	42	85	309	238	116
Renter occupied .....	1 203	568	1 748	201	2	48	415	478	212
<b>PLUMBING FACILITIES</b>									
With all plumbing facilities .....	1 735	1 012	4 252	355	43	112	494	364	271
Lacking some or all plumbing facilities .....	900	261	220	124	1	21	230	352	57
Lacking only hot water .....	210	61	109	26	1	10	96	19	19
Lacking other plumbing facilities .....	690	200	111	98	—	11	134	333	38
<b>PIPED WATER IN STRUCTURE</b>									
Hot and cold .....	1 841	1 051	4 280	379	43	112	524	434	301
Cold only .....	654	202	169	55	1	18	196	266	26
None .....	140	20	23	45	—	3	4	16	1
<b>FLUSH TOILET</b>									
For exclusive use of household .....	2 351	1 210	4 395	407	44	126	665	677	294
Also used by another household .....	4	18	9	14	—	—	40	18	24
None .....	280	45	68	58	—	7	19	21	10
<b>BATHTUB OR SHOWER</b>									
For exclusive use of household .....	1 962	1 076	4 370	382	44	123	591	383	292
Also used by another household .....	2	14	9	15	—	—	26	14	23
None .....	671	183	93	82	—	10	107	319	13
<b>COMPLETE KITCHEN FACILITIES</b>									
For exclusive use of household .....	2 155	1 208	4 375	401	44	128	652	464	305
Also used by another household .....	2	3	5	7	—	—	—	8	3
No complete kitchen facilities .....	478	62	92	71	—	5	72	244	20
<b>ACCESS</b>									
With direct access .....	2 635	1 273	4 466	477	44	133	723	716	326
Lacking direct access .....	—	—	6	2	—	—	1	—	2
<b>VALUE</b>									
<b>Specified owner occupied<sup>1</sup></b> .....	1 400	671	2 606	259	...	82	254	225	101
Less than \$5,000 .....	439	180	135	31	...	51	37	78	16
\$5,000 to \$7,499 .....	388	158	263	51	...	9	67	52	15
\$7,500 to \$9,999 .....	236	110	501	53	...	10	56	31	23
\$10,000 to \$12,499 .....	149	91	437	36	...	6	40	23	21
\$12,500 to \$14,999 .....	62	45	238	24	...	3	11	7	6
\$15,000 to \$17,499 .....	46	37	218	23	...	2	16	8	9
\$17,500 to \$19,999 .....	19	17	185	12	...	1	7	5	4
\$20,000 to \$24,999 .....	30	19	249	13	...	—	9	9	4
\$25,000 to \$34,999 .....	18	11	252	13	...	—	9	4	3
\$35,000 to \$49,999 .....	6	2	101	2	...	—	1	4	—
\$50,000 or more .....	7	1	27	1	...	—	1	4	—
Median .....	\$6 700	\$7 500	\$12 300	\$9 700	...	\$5000—	\$8 500	\$6 700	\$9 600
<b>With all plumbing facilities</b> .....	1 058	602	2 504	223	...	67	211	187	87
Less than \$5,000 .....	257	132	105	21	...	38	27	55	12
\$5,000 to \$9,999 .....	491	249	718	86	...	18	100	74	30
\$10,000 to \$14,999 .....	191	135	655	56	...	8	44	27	26
\$15,000 to \$19,999 .....	62	53	400	32	...	3	22	12	12
\$20,000 to \$24,999 .....	28	19	247	12	...	—	7	9	4
\$25,000 or more .....	29	14	379	16	...	—	11	10	3
Median .....	\$7 300	\$8 100	\$12 600	\$10 400	...	\$5000—	\$8 900	\$7 100	\$10 200
<b>CONTRACT RENT</b>									
<b>Specified renter occupied<sup>2</sup></b> .....	1 195	564	1 710	200	...	46	408	474	204
Less than \$30 .....	609	306	61	29	...	8	88	303	30
\$30 to \$39 .....	262	100	185	46	...	11	99	95	43
\$40 to \$49 .....	180	83	757	77	...	20	148	45	75
\$50 to \$59 .....	3	15	312	28	...	—	25	6	29
\$60 to \$69 .....	18	2	177	3	...	—	—	1	11
\$70 to \$79 .....	2	—	61	—	...	—	2	—	—
\$80 to \$89 .....	—	—	81	—	...	—	—	—	—
\$90 to \$99 .....	—	—	5	—	...	—	—	—	—
\$100 to \$119 .....	—	—	—	—	...	—	—	—	—
\$120 to \$149 .....	—	—	—	—	...	—	—	—	—
\$150 to \$199 .....	—	—	—	—	...	—	—	—	—
\$200 to \$249 .....	—	—	—	—	...	—	—	—	—
\$250 or more .....	—	—	—	—	...	—	—	—	—
No cash rent .....	121	57	71	17	...	5	46	23	13
Median .....	\$30—	\$30—	\$53	\$43	...	\$41	\$39	\$30—	\$46
<b>With all plumbing facilities</b> .....	646	379	1 596	113	...	40	230	164	167
Less than \$40 .....	384	247	187	18	...	16	54	110	65
\$40 to \$59 .....	174	77	727	58	...	19	121	39	59
\$60 to \$79 .....	17	14	303	27	...	—	21	5	24
\$80 to \$99 .....	3	2	173	3	...	—	—	—	9
\$100 to \$149 .....	2	—	141	—	...	—	2	1	3
\$150 or more .....	—	—	5	—	...	—	—	—	—
No cash rent .....	66	39	60	7	...	4	32	8	5
Median .....	\$35	\$31	\$54	\$50	...	\$42	\$47	\$35	\$45

<sup>1</sup>Limited to one-family homes on less than 10 acres and no business on property.

<sup>2</sup>Excludes one-family homes on 10 acres or more.

Table 22. Utilization Characteristics of Housing Units With Negro Head of Household, for Places of 10,000 to 50,000 Inhabitants: 1970

[For minimum base for derived figures (percent, median, etc.) and meaning of symbols, see text]

Places With 400 or More Negro Population

	Abbeville	Alexandria	Bastrop	Bogalusa	Bossier City	Crowley	Eunice	Gretna	Hammond	Harahan
<b>All occupied housing units</b> .....	<b>600</b>	<b>5 115</b>	<b>1 675</b>	<b>1 861</b>	<b>945</b>	<b>1 091</b>	<b>644</b>	<b>1 679</b>	<b>1 112</b>	<b>151</b>
<b>UNITS IN STRUCTURE</b>										
1 .....	561	4 729	1 615	1 553	609	970	587	895	1 038	95
2 or more .....	36	374	58	308	329	119	54	778	67	56
Mobile home or trailer .....	3	12	2	-	7	2	3	6	7	-
<b>ROOMS</b>										
<b>Owner occupied</b> .....										
1 room .....	347	2 345	1 075	954	207	583	410	614	599	73
2 rooms .....	1	19	4	4	-	1	1	1	-	-
3 rooms .....	5	136	13	21	2	4	5	7	14	3
4 rooms .....	30	439	78	82	21	48	24	109	35	5
5 rooms .....	100	685	348	205	45	85	99	196	127	29
6 rooms .....	82	637	282	275	61	147	116	154	214	16
7 rooms .....	77	290	238	48	17	167	111	84	137	12
8 rooms .....	37	108	79	89	17	93	36	32	46	3
9 rooms or more .....	10	29	29	30	10	27	12	21	19	4
Median .....	5	5.3	4.8	5.1	3	11	6	10	7	1
.....	5.0	5.3	4.8	5.1	5.1	5.5	5.2	4.5	5.1	4.5
<b>Renter occupied</b> .....										
1 room .....	253	2 770	600	907	738	508	234	1 065	513	78
2 rooms .....	10	31	24	33	8	7	4	27	6	13
3 rooms .....	16	129	83	95	59	15	19	267	34	5
4 rooms .....	47	1 283	191	301	235	161	43	457	237	22
5 rooms .....	102	687	179	222	245	161	86	231	132	25
6 rooms .....	48	382	81	144	122	98	49	56	62	6
7 rooms .....	21	187	32	84	49	49	25	20	29	5
8 rooms .....	6	51	8	18	16	14	6	4	12	1
9 rooms or more .....	1	15	2	9	1	3	1	2	1	1
Median .....	2	5	-	1	-	-	1	1	-	-
.....	4.0	3.5	3.5	3.6	3.8	3.9	4.1	3.0	3.4	3.5
<b>PERSONS</b>										
<b>Owner occupied</b> .....										
1 person .....	347	2 345	1 075	954	207	583	410	614	599	73
2 persons .....	65	415	234	204	42	121	64	103	102	4
3 persons .....	76	606	254	280	55	150	97	162	131	18
4 persons .....	55	399	154	133	32	85	66	92	93	17
5 persons .....	37	288	125	98	21	78	40	71	89	6
6 persons .....	37	206	76	70	18	50	36	45	61	10
7 persons .....	20	136	74	55	10	36	30	47	40	8
8 persons .....	12	111	44	41	9	30	31	37	38	4
9 persons or more .....	19	98	57	44	7	17	25	24	26	3
Median .....	26	86	57	29	13	26	21	33	19	3
.....	3.1	2.9	2.8	2.5	2.7	2.7	3.2	3.0	3.2	3.4
<b>Renter occupied</b> .....										
1 person .....	253	2 770	600	907	738	508	234	1 065	513	78
2 persons .....	43	646	172	279	157	111	47	258	124	20
3 persons .....	45	624	116	163	143	76	44	210	96	9
4 persons .....	35	422	65	142	112	77	47	198	62	12
5 persons .....	31	346	60	88	98	65	27	126	58	14
6 persons .....	21	224	52	60	63	62	26	86	46	5
7 persons .....	21	154	45	63	54	31	8	58	49	4
8 persons .....	23	138	30	55	54	29	19	48	27	7
9 persons or more .....	20	120	31	33	36	28	11	48	25	3
Median .....	14	96	29	24	21	29	5	33	26	4
.....	3.6	2.8	2.7	2.6	3.1	3.4	3.1	2.8	3.1	3.3
<b>PERSONS PER ROOM</b>										
<b>Owner occupied</b> .....										
0.50 or less .....	347	2 345	1 075	954	207	583	410	614	599	73
0.51 to 0.75 .....	158	1 180	519	521	105	314	182	251	259	26
0.76 to 1.00 .....	49	419	179	157	33	96	66	122	105	14
1.01 to 1.50 .....	66	403	152	137	34	82	74	108	123	15
1.51 or more .....	37	219	138	79	20	63	57	81	84	10
.....	35	124	87	60	15	28	31	52	28	8
<b>Renter occupied</b> .....										
0.50 or less .....	253	2 770	600	907	738	508	234	1 065	513	78
0.51 to 0.75 .....	66	912	215	338	238	159	78	284	158	12
0.76 to 1.00 .....	36	554	79	151	121	83	48	160	87	15
1.01 to 1.50 .....	58	501	100	189	160	97	42	229	81	24
1.51 or more .....	38	386	85	131	125	82	41	170	84	13
.....	55	417	121	98	94	87	25	222	103	14
<b>With all plumbing facilities</b>										
<b>Owner occupied</b> .....										
1.00 or less .....	370	3 712	1 031	1 409	730	826	470	1 427	822	135
1.01 to 1.50 .....	249	2 137	810	809	172	480	323	548	527	68
1.51 or more .....	206	1 838	655	702	144	406	256	428	434	52
Median .....	26	202	97	69	42	52	42	74	72	10
.....	17	97	58	38	9	22	25	46	21	6
<b>Renter occupied</b> .....										
1.00 or less .....	121	1 575	221	600	558	346	147	879	295	67
1.01 to 1.50 .....	79	1 099	151	446	393	227	104	552	180	42
1.51 or more .....	20	277	38	103	102	59	32	146	60	13
Median .....	22	199	32	51	63	60	11	181	55	12
<b>TELEPHONE</b>										
Available .....	375	3 645	1 152	1 284	619	756	462	1 191	729	102
None .....	225	1 470	523	577	326	335	182	488	383	49

Table 22. Utilization Characteristics of Housing Units With Negro Head of Household, for Places of 10,000 to 50,000 Inhabitants: 1970—Continued

[For minimum base for derived figures (percent, median, etc.) and meaning of symbols, see text]

Places With 400 or More Negro Population	Houma	Jefferson Heights (U)	Jennings	Kenner	Little Farms (U)	Marrero (U)	Minden	Morgan City	Natchitoches	New Iberia
All occupied housing units .....	1 275	580	749	1 427	534	2 025	1 669	681	1 571	1 833
<b>UNITS IN STRUCTURE</b>										
1 .....	931	341	729	871	240	1 560	1 521	535	1 519	1 696
2 or more .....	325	237	20	532	289	454	146	124	52	132
Mobile home or trailer .....	19	2	—	24	5	11	2	22	—	5
<b>ROOMS</b>										
<b>Owner occupied .....</b>	<b>658</b>	<b>209</b>	<b>438</b>	<b>683</b>	<b>174</b>	<b>1 290</b>	<b>1 052</b>	<b>275</b>	<b>944</b>	<b>890</b>
1 room .....	—	—	1	4	—	1	—	—	2	1
2 rooms .....	11	8	4	6	7	12	6	7	8	14
3 rooms .....	57	49	19	48	17	77	40	73	72	72
4 rooms .....	162	59	83	136	41	227	237	64	218	199
5 rooms .....	181	41	141	213	44	471	314	75	274	248
6 rooms .....	151	27	109	171	42	312	275	62	229	239
7 rooms .....	58	14	48	62	12	110	76	17	92	78
8 rooms .....	29	8	23	27	5	57	34	5	35	25
9 rooms or more .....	9	3	10	16	6	23	33	5	13	14
Median .....	5.0	4.3	5.3	5.2	5.0	5.2	5.2	4.9	5.1	5.1
<b>Renter occupied .....</b>	<b>617</b>	<b>371</b>	<b>311</b>	<b>744</b>	<b>360</b>	<b>735</b>	<b>617</b>	<b>406</b>	<b>627</b>	<b>943</b>
1 room .....	53	14	9	8	11	20	6	13	17	17
2 rooms .....	96	73	12	90	76	147	19	34	41	51
3 rooms .....	229	182	41	298	89	253	229	153	207	323
4 rooms .....	140	78	91	219	144	169	190	93	211	314
5 rooms .....	62	15	93	98	35	108	92	69	108	158
6 rooms .....	28	5	50	21	3	28	67	32	36	58
7 rooms .....	7	2	10	7	1	6	6	12	7	16
8 rooms .....	2	2	4	3	1	4	6	—	6	6
9 rooms or more .....	—	—	1	—	—	—	2	—	1	—
Median .....	3.2	3.0	4.5	3.4	3.5	3.3	3.8	3.5	3.8	3.8
<b>PERSONS</b>										
<b>Owner occupied .....</b>	<b>658</b>	<b>209</b>	<b>438</b>	<b>683</b>	<b>174</b>	<b>1 290</b>	<b>1 052</b>	<b>275</b>	<b>944</b>	<b>890</b>
1 person .....	102	47	81	79	22	72	182	49	198	146
2 persons .....	125	64	120	108	35	182	314	77	238	240
3 persons .....	88	28	72	78	32	221	169	49	141	130
4 persons .....	79	16	44	92	17	175	111	28	111	108
5 persons .....	64	19	35	91	15	192	93	19	71	71
6 persons .....	71	16	31	69	9	127	61	11	45	55
7 persons .....	53	7	22	66	16	114	52	14	59	47
8 persons .....	48	7	21	51	19	108	39	10	43	46
9 persons or more .....	28	5	12	49	9	99	31	18	38	47
Median .....	3.7	2.4	2.8	4.3	3.4	4.5	2.7	2.7	2.8	3.0
<b>Renter occupied .....</b>	<b>617</b>	<b>371</b>	<b>311</b>	<b>744</b>	<b>360</b>	<b>735</b>	<b>617</b>	<b>406</b>	<b>627</b>	<b>943</b>
1 person .....	149	79	58	109	47	128	141	73	156	164
2 persons .....	92	80	53	133	56	110	129	74	113	150
3 persons .....	95	51	48	159	61	128	103	59	86	146
4 persons .....	88	42	49	102	63	92	79	56	69	138
5 persons .....	52	36	30	85	47	100	52	45	75	119
6 persons .....	49	33	20	61	24	61	47	36	32	68
7 persons .....	46	21	23	47	25	52	37	20	34	56
8 persons .....	22	17	19	29	15	34	18	15	37	50
9 persons or more .....	24	12	11	19	22	30	11	28	25	52
Median .....	3.2	3.0	3.4	3.3	3.8	3.5	2.9	3.4	3.0	3.6
<b>PERSONS PER ROOM</b>										
<b>Owner occupied .....</b>	<b>658</b>	<b>209</b>	<b>438</b>	<b>683</b>	<b>174</b>	<b>1 290</b>	<b>1 052</b>	<b>275</b>	<b>944</b>	<b>890</b>
0.50 or less .....	238	97	231	209	65	313	555	133	479	427
0.51 to 0.75 .....	112	42	74	94	26	243	173	50	167	132
0.76 to 1.00 .....	141	40	64	180	36	350	161	38	134	139
1.01 to 1.50 .....	104	15	45	120	26	231	100	29	106	119
1.51 or more .....	63	15	24	80	21	153	63	25	58	73
<b>Renter occupied .....</b>	<b>617</b>	<b>371</b>	<b>311</b>	<b>744</b>	<b>360</b>	<b>735</b>	<b>617</b>	<b>406</b>	<b>627</b>	<b>943</b>
0.50 or less .....	136	89	106	163	66	149	229	86	217	232
0.51 to 0.75 .....	78	62	45	144	42	100	103	70	120	146
0.76 to 1.00 .....	150	66	76	149	79	160	120	102	91	209
1.01 to 1.50 .....	113	55	46	132	72	132	94	84	93	176
1.51 or more .....	140	99	38	156	101	194	71	64	106	180
<b>With all plumbing facilities .....</b>	<b>995</b>	<b>444</b>	<b>594</b>	<b>1 278</b>	<b>483</b>	<b>1 787</b>	<b>1 113</b>	<b>520</b>	<b>943</b>	<b>1 365</b>
<b>Owner occupied .....</b>	<b>598</b>	<b>180</b>	<b>369</b>	<b>634</b>	<b>158</b>	<b>1 212</b>	<b>879</b>	<b>229</b>	<b>699</b>	<b>767</b>
1.00 or less .....	447	154	317	446	117	849	757	186	587	609
1.01 to 1.50 .....	97	13	33	117	23	223	85	26	80	100
1.51 or more .....	54	13	19	71	18	140	37	17	32	58
<b>Renter occupied .....</b>	<b>397</b>	<b>264</b>	<b>225</b>	<b>644</b>	<b>325</b>	<b>575</b>	<b>234</b>	<b>291</b>	<b>244</b>	<b>598</b>
1.00 or less .....	232	154	167	394	162	325	178	181	183	381
1.01 to 1.50 .....	74	45	35	123	71	108	42	70	38	116
1.51 or more .....	91	65	23	127	92	142	14	40	23	101
<b>TELEPHONE</b>										
Available .....	925	387	488	1 040	327	1 557	1 277	485	1 120	1 297
None .....	350	193	261	387	207	468	392	196	451	536

Table 22. Utilization Characteristics of Housing Units With Negro Head of Household, for Places of 10,000 to 50,000 Inhabitants: 1970—Continued

(For minimum base for derived figures (percent, median, etc.) and meaning of symbols, see text)

Places With 400 or More Negro Population	Opelousas	Ruston	Scotlandville (U)	Slidell	South Fort Polk (U)	Sulphur	Thibodaux	West Monroe	Westwego
All occupied housing units .....	2 635	1 273	4 472	479	44	133	724	716	328
<b>UNITS IN STRUCTURE</b>									
1 .....	2 417	1 098	3 697	392	4	130	456	634	197
2 or more .....	217	167	764	78	6	1	246	79	131
Mobile home or trailer .....	1	8	11	9	34	2	22	3	—
<b>ROOMS</b>									
<b>Owner occupied .....</b>									
1 room .....	1 432	705	2 734	278	42	85	309	238	116
2 rooms .....	4	—	2	—	—	—	—	2	—
3 rooms .....	10	4	10	1	1	2	7	1	7
4 rooms .....	78	30	153	21	5	7	30	19	21
5 rooms .....	317	144	490	67	23	33	85	56	35
6 rooms .....	432	222	855	74	11	16	77	70	22
7 rooms .....	389	189	689	68	2	20	73	52	16
8 rooms .....	134	86	318	35	—	3	28	25	8
9 rooms or more .....	43	19	134	6	—	4	7	10	4
Median .....	25	11	73	6	—	—	2	3	3
Median .....	5.2	5.3	5.3	5.2	4.2	4.5	4.9	5.1	4.4
<b>Renter occupied .....</b>									
1 room .....	1 203	568	1 748	201	2	48	415	478	212
2 rooms .....	9	15	9	16	—	—	25	12	9
3 rooms .....	62	23	90	22	—	6	53	25	44
4 rooms .....	295	169	483	82	—	9	151	288	60
5 rooms .....	448	186	601	44	—	19	105	93	52
6 rooms .....	236	102	391	22	—	13	52	37	39
7 rooms .....	120	50	120	14	—	1	22	16	8
8 rooms .....	21	13	38	1	—	—	6	5	—
9 rooms or more .....	9	6	11	—	—	—	—	2	—
Median .....	3	4	5	—	—	—	1	—	—
Median .....	4.0	3.9	4.0	3.3	—	4.0	3.4	3.2	3.4
<b>PERSONS</b>									
<b>Owner occupied .....</b>									
1 person .....	1 432	705	2 734	278	42	85	309	238	116
2 persons .....	248	131	292	38	—	22	40	46	21
3 persons .....	340	187	559	49	—	16	67	60	29
4 persons .....	251	124	479	37	10	7	43	29	18
5 persons .....	165	82	445	39	7	16	50	40	15
6 persons .....	128	55	328	38	7	7	26	18	8
7 persons .....	108	50	229	26	2	9	22	20	8
8 persons .....	61	25	156	17	2	2	23	10	7
9 persons or more .....	75	24	143	22	1	1	20	9	5
Median .....	56	27	93	12	—	5	18	6	5
Median .....	3.0	2.8	3.6	3.9	3.3	3.1	3.6	2.9	2.9
<b>Renter occupied .....</b>									
1 person .....	1 203	568	1 748	201	2	48	415	478	212
2 persons .....	219	127	240	39	—	6	77	133	46
3 persons .....	211	123	350	40	—	8	52	77	36
4 persons .....	164	86	355	32	—	7	58	55	33
5 persons .....	153	84	290	23	—	11	61	60	23
6 persons .....	118	53	201	12	—	5	55	46	28
7 persons .....	92	26	105	12	—	3	36	24	14
8 persons .....	88	39	89	27	—	3	24	27	14
9 persons or more .....	88	13	58	11	—	4	19	24	11
Median .....	70	15	60	5	—	1	33	32	7
Median .....	3.5	2.9	3.3	3.2	—	3.8	3.8	3.0	3.2
<b>PERSONS PER ROOM</b>									
<b>Owner occupied .....</b>									
0.50 or less .....	1 432	705	2 734	278	42	85	309	238	116
0.51 to 0.75 .....	702	385	1 062	100	7	39	112	120	47
0.76 to 1.00 .....	226	102	538	50	14	13	51	32	24
1.01 to 1.50 .....	237	119	598	60	11	18	68	43	14
1.51 or more .....	166	63	354	46	9	9	41	32	19
Median .....	101	36	172	22	1	6	37	11	12
<b>Renter occupied .....</b>									
0.50 or less .....	1 203	568	1 748	201	2	48	415	478	212
0.51 to 0.75 .....	369	202	455	42	—	11	84	144	51
0.76 to 1.00 .....	173	108	362	30	—	4	42	67	20
1.01 to 1.50 .....	230	117	444	43	—	15	83	81	65
1.51 or more .....	219	72	272	42	—	9	88	70	38
Median .....	212	69	214	44	—	9	118	116	38
<b>With all plumbing facilities</b>									
<b>Owner occupied .....</b>									
1.00 or less .....	1 735	1 012	4 252	355	43	112	494	364	271
1.01 to 1.50 .....	1 083	631	2 620	241	41	70	260	200	96
1.51 or more .....	893	549	2 121	186	31	55	201	170	70
Median .....	123	57	344	37	9	9	31	24	17
Median .....	67	25	155	18	1	6	28	6	9
<b>Renter occupied .....</b>									
1.00 or less .....	652	381	1 632	114	—	42	234	164	135
1.01 to 1.50 .....	428	284	1 193	65	—	27	124	104	110
1.51 or more .....	130	54	257	26	—	6	55	26	35
Median .....	94	43	182	23	—	9	55	34	30
<b>TELEPHONE</b>									
Available .....	1 861	942	3 495	326	35	88	492	464	208
None .....	774	331	977	153	9	45	232	252	120

Table 23. **Occupancy, Utilization, and Plumbing Characteristics for Places of 2,500 to 10,000 Inhabitants: 1970**

(For minimum base for derived figures (percent, median, etc.) and meaning of symbols, see text)

Places	Alexandria Southwest (U)	Amite City	Arcadia	Baker	Bayou Cane (U)	Bayou Vista (U)	Berwick	Breaux Bridge	Bunkie	Buras-Triumph (U)	Church Point	Cooper Road (U)	Covington
<b>Total population</b> .....	3 151	3 593	2 970	8 281	9 077	5 121	4 168	4 942	5 395	4 113	3 865	9 034	7 170
<b>All housing units</b> .....	908	1 233	1 013	2 231	2 280	1 336	1 306	1 476	1 719	1 103	1 158	2 424	2 482
Vacant—seasonal and migratory.....	—	1	—	—	—	—	—	—	—	—	1	2	4
<b>All year-round housing units</b> .....	908	1 232	1 013	2 231	2 280	1 336	1 306	1 476	1 719	1 103	1 157	2 422	2 478
<b>POPULATION</b>													
<b>Population in housing units</b> .....	3 096	3 478	2 918	8 272	9 010	5 115	4 134	4 942	5 326	3 923	3 858	9 007	7 121
Per occupied unit.....	3.6	3.2	3.0	4.0	4.1	3.9	3.5	3.5	3.3	3.6	3.5	4.1	3.2
Owner.....	3.6	3.2	2.8	4.0	4.2	4.0	3.5	3.5	3.1	3.7	3.5	4.0	3.1
Renter.....	3.7	3.3	3.4	3.9	3.8	3.5	3.4	3.5	3.5	3.5	3.4	4.2	3.3
<b>TENURE, RACE, AND VACANCY STATUS</b>													
<b>Owner occupied</b> .....	723	699	639	1 773	1 800	1 013	727	1 049	1 034	475	784	1 510	1 105
White.....	722	510	432	1 703	1 760	1 012	678	826	833	449	670	2	911
Negro.....	1	189	207	68	38	—	48	223	201	22	116	1 507	193
<b>Renter occupied</b> .....	128	384	320	299	391	299	463	368	600	624	321	706	1 107
White.....	126	233	146	277	355	296	415	260	301	560	269	1	647
Negro.....	2	150	174	22	35	—	47	108	298	55	52	704	456
<b>Vacant year-round</b> .....	57	149	54	159	89	24	116	59	85	4	50	206	264
For sale only.....	28	5	10	46	32	6	4	10	4	—	9	56	35
Vacant less than 6 months.....	23	2	4	44	28	3	—	—	5	—	3	46	8
Median price asked.....	\$19 300	—	\$11 100	\$17 200	\$19 000	\$20 000	—	—	\$5 800	—	\$5000—	\$10 200	\$15 300
For rent.....	27	80	16	19	23	6	87	36	40	—	20	99	84
Vacant less than 2 months.....	7	30	7	15	20	4	72	28	27	—	7	31	42
Median rent asked.....	\$158	\$39	\$30—	\$83	\$98	\$70	\$51	\$37	\$53	—	\$32	\$48	\$56
Other.....	2	64	28	94	34	12	25	19	35	4	21	51	147
<b>PLUMBING FACILITIES</b>													
<b>With all plumbing facilities</b> .....	902	1 029	818	2 132	2 235	1 322	1 254	1 356	1 551	1 097	1 053	1 922	2 213
<b>Lacking some or all plumbing facilities</b> .....	6	203	195	99	45	14	52	120	168	6	104	500	265
Lacking only hot water.....	—	71	7	66	31	2	16	68	73	4	69	44	157
Lacking other plumbing facilities.....	6	132	188	33	14	12	36	52	95	2	35	456	108
<b>PIPED WATER IN STRUCTURE</b>													
<b>Hot and cold</b> .....	904	1 046	842	2 137	2 237	1 332	1 269	1 365	1 564	1 099	1 055	1 960	2 269
Cold only.....	3	144	68	82	41	2	33	100	154	4	95	182	204
None.....	1	42	103	12	2	2	4	11	1	—	7	280	5
<b>FLUSH TOILET</b>													
<b>For exclusive use of household</b> .....	903	1 152	849	2 208	2 274	1 325	1 282	1 444	1 705	1 103	1 141	2 033	2 421
<b>Also used by another household</b> .....	—	3	3	1	2	9	12	2	9	—	—	2	9
<b>None</b> .....	5	77	161	22	4	2	12	30	5	—	16	387	48
<b>BATHTUB OR SHOWER</b>													
<b>For exclusive use of household</b> .....	904	1 105	826	2 202	2 267	1 324	1 270	1 424	1 625	1 101	1 123	1 977	2 378
<b>Also used by another household</b> .....	—	2	2	1	1	9	12	4	6	—	—	2	11
<b>None</b> .....	4	125	185	28	12	3	24	48	88	2	34	443	89
<b>COMPLETE KITCHEN FACILITIES</b>													
<b>For exclusive use of household</b> .....	898	1 144	845	2 089	2 273	1 323	1 266	1 440	1 667	1 101	1 131	1 988	2 401
<b>Also used by another household</b> .....	1	6	2	—	—	—	1	1	6	—	—	—	9
<b>No complete kitchen facilities</b> .....	9	82	166	142	7	13	39	35	46	2	26	434	68
<b>UNITS IN STRUCTURE</b>													
<b>1</b> .....	868	1 034	891	2 150	2 076	976	887	1 355	1 533	293	1 100	2 358	2 093
<b>2 or more</b> .....	39	150	114	43	101	69	231	67	163	52	48	60	359
<b>Mobile home or trailer</b> .....	1	48	8	38	103	291	188	54	23	758	9	4	26
<b>ROOMS</b>													
<b>1 room</b> .....	3	14	1	2	4	16	15	1	3	7	5	6	19
<b>2 rooms</b> .....	8	31	12	13	31	31	39	38	49	40	39	45	62
<b>3 rooms</b> .....	7	162	113	59	119	111	253	209	165	197	216	299	423
<b>4 rooms</b> .....	54	290	213	188	303	326	346	493	397	412	400	694	605
<b>5 rooms</b> .....	285	283	300	1 111	957	538	381	420	466	325	288	863	554
<b>6 rooms</b> .....	333	250	214	636	568	229	178	183	365	75	127	397	428
<b>7 rooms</b> .....	144	123	102	162	195	56	57	76	175	21	46	87	195
<b>8 rooms or more</b> .....	74	79	58	60	103	29	37	56	99	26	36	31	192
<b>Median, all units</b> .....	5.8	4.9	5.1	5.3	5.2	4.8	4.5	5.0	4.2	4.3	4.7	4.7	4.7
<b>Median, owner occupied units</b> .....	5.9	5.6	5.4	5.4	5.4	5.0	5.0	4.7	5.5	4.8	4.6	4.9	5.6
<b>Median, renter occupied units</b> .....	5.3	4.1	4.2	4.9	4.3	4.2	3.9	4.0	4.2	3.9	3.9	4.2	4.0
<b>PERSONS</b>													
<b>All occupied units</b> .....	851	1 083	959	2 072	2 191	1 312	1 190	1 417	1 634	1 099	1 107	2 216	2 212
<b>1 person</b> .....	58	237	212	108	117	84	155	217	290	86	176	369	471
<b>2 persons</b> .....	215	287	299	333	370	228	362	362	458	271	307	446	550
<b>3 persons</b> .....	154	175	140	373	382	234	224	277	276	247	176	323	342
<b>4 persons</b> .....	179	146	111	521	465	310	215	186	233	194	139	246	316
<b>5 persons</b> .....	131	83	75	359	363	238	146	136	163	147	102	195	238
<b>6 persons</b> .....	67	66	45	256	276	125	84	97	89	88	84	190	138
<b>7 persons</b> .....	26	39	43	63	116	67	44	73	54	35	66	174	77
<b>8 persons or more</b> .....	21	50	34	59	102	26	40	69	71	31	57	273	80
<b>Median, all occupied units</b> .....	3.5	2.6	2.4	3.9	4.0	3.9	3.2	3.0	2.8	3.3	2.9	3.4	2.7
<b>Median, owner occupied units</b> .....	3.5	2.6	2.3	4.0	4.1	3.9	3.3	2.9	2.6	3.4	2.9	3.3	2.6
<b>Median, renter occupied units</b> .....	3.6	2.7	2.8	3.6	3.4	3.5	3.1	3.0	3.0	3.2	2.9	3.6	2.9
<b>PERSONS PER ROOM</b>													
<b>All occupied units</b> .....	851	1 083	959	2 072	2 191	1 312	1 190	1 417	1 634	1 099	1 107	2 216	2 212
<b>1.00 or less</b> .....	805	944	834	1 819	1 814	1 066	984	1 154	1 416	861	858	1 556	1 897
<b>1.01 to 1.50</b> .....	36	88	78	213	300	207	147	163	136	174	162	393	205
<b>1.51 or more</b> .....	10	51	47	40	77	39	59	100	82	64	87	267	110
<b>With all plumbing facilities</b> .....	846	925	780	2 033	2 150	1 301	1 143	1 310	1 476	1 093	1 020	1 778	1 977
<b>1.00 or less</b> .....	800	839	717	1 791	1 783	1 061	948	1 087	1 313	857	796	1 240	1 739
<b>1.01 to 1.50</b> .....	36	60	47	209	298	207	141	144	113	174	151	342	166
<b>1.51 or more</b> .....	10	26	16	33	69	33	54	79	50	62	73	196	72

Table 23. **Occupancy, Utilization, and Plumbing Characteristics for Places of 2,500 to 10,000 Inhabitants: 1970—Continued**

[For minimum base for derived figures (percent, median, etc.) and meaning of symbols, see text.]

Places	Delhi	Denham Springs	De Quincy	De Ridder	Donaldsonville	England (U)	Farmer-ville	Ferriday	Franklin	Franklin-ton	Golden Meadow	Gonzales	Grambling
<b>Total population</b> .....	2 887	6 752	3 448	8 030	7 367	3 715	3 416	5 239	9 325	3 562	2 681	4 512	4 407
<b>All housing units</b> .....	955	2 104	1 256	2 899	2 326	636	1 098	1 667	2 723	1 152	856	1 468	720
Vacant—seasonal and migratory .....	—	1	—	—	—	—	—	6	1	3	2	—	—
<b>All year-round housing units</b> .....	955	2 103	1 256	2 899	2 326	636	1 098	1 661	2 722	1 149	854	1 468	720
<b>POPULATION</b>													
Population in housing units .....	2 836	6 751	3 435	7 914	7 262	2 769	3 343	5 146	9 197	3 471	2 670	4 450	1 936
Per occupied unit .....	3.2	3.5	3.0	3.1	3.5	4.4	3.3	3.3	3.5	3.3	3.4	3.6	3.0
Owner .....	3.3	3.4	2.9	3.0	3.5	3.7	3.2	3.3	3.5	3.3	3.4	3.8	3.4
Renter .....	3.2	3.6	3.2	3.3	3.6	4.4	3.7	3.4	3.6	3.3	3.4	3.1	2.4
<b>TENURE, RACE, AND VACANCY STATUS</b>													
<b>Owner occupied</b> .....	650	1 455	832	1 553	1 220	31	768	932	1 602	685	566	848	358
White .....	466	1 283	686	1 184	815	29	529	436	1 199	411	566	770	1
Negro .....	182	171	146	367	403	2	239	492	402	274	—	76	357
<b>Renter occupied</b> .....	223	484	320	962	835	598	230	613	992	358	215	405	291
White .....	160	362	251	718	408	542	122	232	674	191	214	352	8
Negro .....	62	122	68	239	426	52	108	377	312	167	—	51	276
<b>Vacant year-round</b> .....	82	164	104	384	271	7	100	116	128	106	73	215	71
For sale only .....	5	28	17	28	17	—	7	12	18	9	5	9	2
Vacant less than 6 months .....	3	19	7	23	5	—	4	8	14	9	2	6	—
Median price asked .....	\$6 300	\$15 300	\$5 900	\$15 000	\$16 800	—	\$9 400	\$8 100	\$15 800	\$11 600	\$11 300	\$20 800	—
For rent .....	32	93	47	290	183	—	40	72	59	66	27	178	57
Vacant less than 2 months .....	21	55	19	192	67	—	9	51	31	48	11	106	7
Median rent asked .....	\$58	\$70	\$44	\$60	\$36	—	\$44	\$43	\$52	\$39	\$58	\$67	\$80
Other .....	45	43	40	66	71	7	53	32	51	31	41	28	12
<b>PLUMBING FACILITIES</b>													
With all plumbing facilities .....	861	1 987	1 176	2 682	2 002	632	987	1 216	2 483	1 009	792	1 403	697
Lacking some or all plumbing facilities .....	94	116	80	217	324	4	111	445	239	140	62	65	23
Lacking only hot water .....	30	30	26	52	173	3	18	72	106	20	44	18	3
Lacking other plumbing facilities .....	64	86	54	162	151	1	93	373	133	120	18	47	20
<b>PIPED WATER IN STRUCTURE</b>													
Hot and cold .....	874	2 005	1 183	2 730	2 029	633	1 000	1 303	2 506	1 033	797	1 430	699
Cold only .....	67	51	61	157	270	3	52	261	204	63	52	35	15
None .....	14	47	12	12	27	—	46	97	12	53	5	3	4
<b>FLUSH TOILET</b>													
For exclusive use of household .....	940	2 030	1 238	2 843	2 247	635	1 033	1 471	2 683	1 056	841	1 421	710
Also used by another household .....	—	18	—	23	—	1	—	50	15	4	—	27	1
None .....	15	55	18	33	79	—	65	140	24	89	13	20	9
<b>BATHTUB OR SHOWER</b>													
For exclusive use of household .....	891	2 017	1 204	2 737	2 184	636	1 010	1 289	2 591	1 039	839	1 423	702
Also used by another household .....	—	17	—	21	—	—	—	36	10	3	—	27	1
None .....	64	69	52	141	142	—	88	336	121	107	15	18	17
<b>COMPLETE KITCHEN FACILITIES</b>													
For exclusive use of household .....	880	1 999	1 205	2 705	2 127	636	995	1 297	2 616	1 036	837	1 405	702
Also used by another household .....	—	2	—	—	—	—	—	17	2	1	—	7	1
No complete kitchen facilities .....	75	102	51	194	199	—	103	347	104	112	17	56	17
<b>UNITS IN STRUCTURE</b>													
1 .....	875	1 914	1 157	2 489	1 803	252	1 039	1 433	2 385	1 054	765	1 152	557
2 or more .....	47	158	69	366	452	365	34	206	223	68	62	284	152
Mobile home or trailer .....	33	31	30	44	71	19	25	22	114	27	27	32	11
<b>ROOMS</b>													
1 room .....	5	19	14	55	31	—	1	29	27	7	8	35	25
2 rooms .....	23	19	34	88	93	1	33	138	73	46	45	71	8
3 rooms .....	87	210	95	396	395	4	119	317	326	196	203	342	169
4 rooms .....	237	381	292	577	621	90	232	342	473	286	232	373	175
5 rooms .....	291	777	379	755	590	328	320	402	744	282	214	302	143
6 rooms .....	211	501	292	662	350	145	248	280	542	194	100	302	97
7 rooms .....	72	141	113	228	159	52	102	100	201	90	43	93	64
8 rooms or more .....	29	55	37	138	87	16	43	53	136	48	35	49	84
Median, all units .....	4.9	5.0	5.0	4.9	4.5	5.2	5.0	4.5	4.9	4.6	4.3	4.7	5.2
Median, owner occupied units .....	5.2	5.3	5.3	5.5	5.1	4.5	5.3	5.2	5.3	5.2	4.7	5.4	5.9
Median, renter occupied units .....	4.2	4.1	4.4	4.2	4.0	5.2	4.1	3.5	4.2	3.7	3.7	3.9	4.3
<b>PERSONS</b>													
<b>All occupied units</b> .....	873	1 939	1 152	2 515	2 055	629	998	1 545	2 594	1 043	781	1 253	649
1 person .....	154	231	216	429	359	3	174	340	430	205	85	140	148
2 persons .....	220	481	367	737	493	59	279	388	631	254	216	322	163
3 persons .....	170	359	190	470	336	105	155	248	451	183	160	199	125
4 persons .....	137	350	184	372	293	185	146	190	378	156	130	242	91
5 persons .....	96	252	88	227	203	143	101	155	256	100	83	172	61
6 persons .....	34	140	55	133	137	89	57	68	172	50	52	88	35
7 persons .....	32	64	29	59	107	29	31	55	106	37	34	45	11
8 persons or more .....	30	62	23	88	127	16	55	101	170	58	21	45	15
Median, all occupied units .....	2.9	3.2	2.5	2.7	3.0	4.3	2.8	2.7	3.0	2.8	3.1	3.3	2.6
Median, owner occupied units .....	2.9	3.2	2.4	2.6	2.9	3.8	2.6	2.7	3.0	2.9	3.1	3.7	3.2
Median, renter occupied units .....	2.9	3.2	2.8	2.9	3.1	4.3	3.3	2.7	3.1	2.8	3.0	2.8	2.1
<b>PERSONS PER ROOM</b>													
<b>All occupied units</b> .....	873	1 939	1 152	2 515	2 055	629	998	1 545	2 594	1 043	781	1 253	649
1.00 or less .....	759	1 688	1 050	2 252	1 663	559	853	1 253	2 153	868	621	1 088	606
1.01 to 1.50 .....	73	165	79	184	234	61	84	137	273	91	118	119	35
1.51 or more .....	41	86	23	79	158	9	61	155	168	84	42	46	8
<b>With all plumbing facilities</b> .....	789	1 838	1 090	2 359	1 768	625	897	1 164	2 365	919	741	1 214	634
1.00 or less .....	699	1 632	997	2 130	1 457	556	799	986	1 995	790	589	1 063	592
1.01 to 1.50 .....	63	150	71	168	206	60	65	100	252	76	114	116	35
1.51 or more .....	27	56	22	61	105	9	33	78	118	53	38	35	7

Table 23. **Occupancy, Utilization, and Plumbing Characteristics for Places of 2,500 to 10,000 Inhabitants: 1970—Continued**

[For minimum base for derived figures (percent, median, etc.) and meaning of symbols, see text]

Places	Gramercy	Harvey (U)	Haynesville	Homer	Jackson	Jeanerette	Jonesboro	Jonesville	Kaplan	Kentwood	Lake Arthur	Lake Providence	Laplace (U)
<b>Total population</b> .....	2 567	6 347	3 055	4 483	4 697	6 322	5 072	2 761	5 540	2 736	3 551	6 183	5 953
<b>All housing units</b> .....	657	2 008	1 148	1 688	773	1 832	1 884	875	1 878	931	1 224	1 985	1 600
Vacant—seasonal and migratory.....	—	—	—	—	—	—	1	—	2	—	43	1	—
<b>All year-round housing units</b> .....	657	2 008	1 148	1 688	773	1 832	1 883	875	1 876	931	1 181	1 984	1 600
<b>POPULATION</b>													
<b>Population in housing units</b> .....	2 567	6 241	3 010	4 474	2 271	6 301	4 968	2 716	5 473	2 736	3 540	6 140	5 942
Per occupied unit.....	4.0	3.3	2.8	2.8	3.2	3.6	2.8	3.4	3.1	3.2	3.3	3.3	4.0
Owner.....	4.1	3.3	2.6	2.7	3.1	3.6	2.9	3.3	3.1	3.0	3.2	3.2	4.0
Renter.....	3.6	3.2	3.2	3.1	3.3	3.7	2.8	3.5	3.1	3.6	3.5	3.5	4.0
<b>TENURE, RACE, AND VACANCY STATUS</b>													
<b>Owner occupied</b> .....	519	1 176	749	995	415	1 186	1 078	610	1 247	582	735	1 092	1 176
White.....	470	1 141	556	662	366	764	872	326	1 119	403	666	450	977
Negro.....	49	29	193	332	49	420	205	284	127	179	69	637	198
<b>Renter occupied</b> .....	121	744	318	596	298	542	671	199	520	269	340	751	299
White.....	109	727	174	204	266	334	406	91	478	129	296	201	145
Negro.....	12	16	144	391	31	206	261	108	42	140	43	549	152
<b>Vacant year-round</b> .....	17	88	81	97	60	104	134	66	109	80	106	141	125
For sale only.....	3	9	2	9	5	11	9	6	14	8	2	8	30
Vacant less than 6 months.....	...	9	...	6	4	6	5	5	9	4	...	2	25
Median price asked.....	...	\$18 100	...	\$12 100	\$11 300	\$8 800	\$13 800	\$10 000	\$9 000	\$5 000	...	\$5000—	\$15 300
For rent.....	6	46	22	49	33	31	79	24	45	28	62	81	72
Vacant less than 2 months.....	2	39	8	21	12	17	28	10	16	10	30	38	52
Median rent asked.....	\$50	\$74	\$54	\$33	\$47	\$46	\$46	\$38	\$42	\$30—	\$35	\$30—	\$66
Other.....	8	33	57	39	22	62	46	36	50	44	42	52	23
<b>PLUMBING FACILITIES</b>													
<b>With all plumbing facilities</b> .....	632	1 949	999	1 451	704	1 610	1 729	616	1 679	717	1 109	1 402	1 429
Lacking some or all plumbing facilities.....	25	59	149	237	69	222	154	259	197	214	72	582	171
Lacking only hot water.....	21	15	10	24	33	105	32	56	114	37	41	44	69
Lacking other plumbing facilities.....	4	44	139	213	36	117	122	203	83	177	31	538	102
<b>PIPED WATER IN STRUCTURE</b>													
<b>Hot and cold</b> .....	632	1 985	1 029	1 498	715	1 628	1 762	642	1 692	730	1 117	1 511	1 443
Cold only.....	25	20	56	168	46	170	108	138	180	115	61	248	131
None.....	—	3	63	22	12	34	13	95	4	86	3	225	26
<b>FLUSH TOILET</b>													
<b>For exclusive use of household</b> .....	657	1 976	1 047	1 652	744	1 757	1 850	707	1 865	769	1 170	1 645	1 508
Also used by another household.....	—	12	—	—	16	7	9	1	—	3	—	17	4
None.....	—	20	101	36	13	68	24	167	11	159	10	322	88
<b>BATHTUB OR SHOWER</b>													
<b>For exclusive use of household</b> .....	653	1 973	1 018	1 475	739	1 717	1 764	682	1 793	761	1 150	1 463	1 503
Also used by another household.....	—	12	—	—	18	7	9	1	—	3	2	11	5
None.....	4	23	130	213	16	108	110	192	83	167	29	510	92
<b>COMPLETE KITCHEN FACILITIES</b>													
<b>For exclusive use of household</b> .....	654	1 937	1 031	1 603	721	1 713	1 766	685	1 810	769	1 148	1 500	1 516
Also used by another household.....	—	2	—	1	—	—	—	1	—	1	—	3	1
No complete kitchen facilities.....	3	69	117	84	52	119	117	189	66	161	33	481	83
<b>UNITS IN STRUCTURE</b>													
<b>1</b> .....	603	1 552	1 089	1 484	621	1 667	1 632	757	1 733	861	1 072	1 707	1 351
<b>2 or more</b> .....	34	443	45	189	93	130	230	40	89	51	66	239	166
Mobile home or trailer.....	20	13	14	15	59	35	21	78	54	19	43	38	83
<b>ROOMS</b>													
<b>1 room</b> .....	—	40	7	15	19	9	19	7	13	5	14	19	7
<b>2 rooms</b> .....	7	81	29	50	20	53	63	25	101	39	40	160	56
<b>3 rooms</b> .....	50	296	133	239	91	213	233	112	340	109	88	449	160
<b>4 rooms</b> .....	154	679	233	286	218	434	405	230	668	236	333	471	249
<b>5 rooms</b> .....	199	509	325	466	241	486	554	222	445	258	381	417	388
<b>6 rooms</b> .....	134	263	264	376	122	390	374	170	205	183	203	285	376
<b>7 rooms</b> .....	79	96	86	145	35	150	166	71	55	56	74	111	212
<b>8 rooms or more</b> .....	34	44	71	111	27	97	69	38	49	45	48	72	152
Median, all units.....	5.1	4.4	5.0	4.7	4.9	4.9	4.9	4.8	4.2	4.8	4.8	4.3	5.3
Median, owner occupied units.....	5.3	4.9	5.3	5.6	4.9	5.3	5.4	5.1	4.5	5.3	5.0	4.9	5.7
Median, renter occupied units.....	4.2	3.8	4.1	4.1	4.3	4.1	4.1	4.0	3.9	3.9	4.5	3.5	3.8
<b>PERSONS</b>													
<b>All occupied units</b> .....	640	1 920	1 067	1 591	713	1 728	1 749	809	1 767	851	1 075	1 843	1 475
<b>1 person</b> .....	58	227	240	408	123	267	358	159	329	202	211	478	118
<b>2 persons</b> .....	128	544	355	500	197	459	587	214	556	216	301	452	267
<b>3 persons</b> .....	114	435	174	236	125	231	320	141	306	136	157	234	250
<b>4 persons</b> .....	77	301	139	190	119	240	224	107	208	101	137	209	295
<b>5 persons</b> .....	77	208	71	111	73	180	125	67	152	79	97	148	245
<b>6 persons</b> .....	80	115	42	65	36	138	68	38	92	32	70	108	154
<b>7 persons</b> .....	41	53	21	37	18	89	27	27	62	37	49	75	63
<b>8 persons or more</b> .....	36	37	21	44	22	124	40	56	62	48	53	139	83
Median, all occupied units.....	3.7	2.9	2.3	2.7	2.8	3.1	2.4	2.7	2.5	2.6	2.7	2.5	3.8
Median, owner occupied units.....	3.9	2.9	2.2	2.2	2.8	3.0	2.4	2.6	2.5	2.4	2.5	2.5	3.9
Median, renter occupied units.....	3.0	3.0	2.8	2.5	2.8	3.3	2.4	3.0	2.6	3.1	3.0	2.6	3.4
<b>PERSONS PER ROOM</b>													
<b>All occupied units</b> .....	640	1 920	1 067	1 591	713	1 728	1 749	809	1 767	851	1 075	1 843	1 475
<b>1.00 or less</b> .....	524	1 663	977	1 436	616	1 390	1 593	660	1 475	707	911	1 470	1 238
<b>1.01 to 1.50</b> .....	96	190	48	95	66	216	105	98	202	81	126	180	152
<b>1.51 or more</b> .....	20	67	42	60	31	122	51	51	90	63	38	193	85
<b>With all plumbing facilities</b> .....	615	1 870	931	1 375	655	1 611	1 611	583	1 608	672	1 009	1 338	1 324
<b>1.00 or less</b> .....	509	1 620	879	1 272	578	1 527	1 493	513	1 352	602	865	1 117	1 117
<b>1.01 to 1.50</b> .....	89	187	40	70	59	186	87	57	185	48	114	140	127
<b>1.51 or more</b> .....	17	63	12	33	18	86	31	13	71	22	30	81	46

Table 23. **Occupancy, Utilization, and Plumbing Characteristics for Places of 2,500 to 10,000 Inhabitants: 1970—Continued**

[For minimum base for derived figures (percent, median, etc.) and meaning of symbols, see text]

Places	Larose (U)	Leesville	Luling (U)	Lutcher	Mamou	Mansfield	Many	Marksville	New Roads	Norco (U)	North Fort Polk (U)	Oakdale
<b>Total population</b> .....	4 267	8 928	3 255	3 911	3 275	6 432	3 112	4 519	3 945	4 773	7 955	7 301
<b>All housing units</b> .....	1 142	3 014	946	989	1 217	2 286	1 149	1 444	1 127	1 412	1	2 394
Vacant—seasonal and migratory.....	1	—	—	—	—	—	—	—	—	—	—	5
<b>All year-round housing units</b> .....	1 141	3 014	946	989	1 217	2 286	1 149	1 444	1 127	1 412	1	2 389
<b>POPULATION</b>												
<b>Population in housing units</b> .....	4 265	8 717	3 243	3 854	3 268	6 348	3 031	4 368	3 917	4 767	2	7 188
Per occupied unit.....	3.9	3.2	3.7	4.0	2.8	3.0	3.0	3.3	3.6	3.7	...	3.2
Owner.....	4.0	3.3	3.8	4.1	2.8	2.9	3.0	3.2	3.6	3.8	—	3.2
Renter.....	3.5	3.1	3.4	3.7	2.8	3.2	3.0	3.4	3.6	3.5	...	3.2
<b>TENURE, RACE, AND VACANCY STATUS</b>												
<b>Owner occupied</b> .....	904	1 447	663	719	748	1 471	647	815	653	994	—	1 429
White.....	894	1 186	609	431	669	887	483	669	411	848	—	939
Negro.....	7	247	54	288	79	583	163	144	242	146	—	490
<b>Renter occupied</b> .....	197	1 278	217	246	411	650	355	521	423	279	1	821
White.....	177	1 059	199	93	368	290	258	354	198	226	—	552
Negro.....	18	200	17	153	43	360	96	166	225	53	—	268
<b>Vacant year-round</b> .....	40	289	66	24	58	165	147	108	51	139	—	139
For sale only.....	6	14	10	2	12	29	17	5	4	17	—	9
Vacant less than 6 months.....	5	14	9	—	8	14	10	4	—	11	—	5
Median price asked.....	\$18 800	\$18 000	\$22 500	...	\$5 000	\$7 700	\$8 100	\$13 800	...	\$16 300	—	\$8 100
For rent.....	10	199	22	7	13	80	45	60	17	115	—	83
Vacant less than 2 months.....	4	152	11	5	1	22	21	16	5	88	—	40
Median rent asked.....	\$68	\$64	\$59	\$57	\$32	\$41	\$44	\$30—	\$38	\$68	—	\$42
Other.....	24	76	34	15	33	56	85	43	30	7	—	47
<b>PLUMBING FACILITIES</b>												
<b>With all plumbing facilities</b> .....	1 070	2 878	909	810	1 167	1 820	1 014	1 094	916	1 350	—	2 266
Lacking some or all plumbing facilities.....	71	136	37	179	50	466	135	350	211	62	1	123
Lacking only hot water.....	31	6	17	114	36	44	14	102	125	35	1	23
Lacking other plumbing facilities.....	40	130	20	65	14	422	121	248	86	27	—	100
<b>PIPED WATER IN STRUCTURE</b>												
<b>Hot and cold</b> .....	1 084	2 912	922	820	1 172	1 871	1 045	1 129	932	1 368	—	2 292
Cold only.....	50	60	21	160	44	289	58	294	180	44	1	81
None.....	7	42	3	9	1	126	46	21	15	—	—	16
<b>FLUSH TOILET</b>												
<b>For exclusive use of household</b> .....	1 110	2 934	935	957	1 213	1 994	1 075	1 366	1 097	1 391	1	2 345
Also used by another household.....	—	12	4	9	3	3	4	8	6	16	—	6
None.....	31	68	7	23	1	289	70	70	24	5	—	38
<b>BATHTUB OR SHOWER</b>												
<b>For exclusive use of household</b> .....	1 113	2 888	928	929	1 203	1 878	1 035	1 206	1 046	1 386	1	2 293
Also used by another household.....	—	13	4	3	3	2	4	6	3	17	—	6
None.....	28	113	14	57	11	406	110	232	78	9	—	90
<b>COMPLETE KITCHEN FACILITIES</b>												
<b>For exclusive use of household</b> .....	1 110	2 894	928	937	1 199	1 935	1 018	1 224	1 014	1 380	1	2 279
Also used by another household.....	1	3	—	3	—	—	—	—	4	3	—	1
No complete kitchen facilities.....	30	117	18	49	18	351	131	220	109	29	—	109
<b>UNITS IN STRUCTURE</b>												
<b>1</b> .....	993	2 209	796	864	1 134	2 108	989	1 330	1 078	1 261	1	2 170
2 or more.....	78	516	56	104	81	149	129	102	41	114	—	195
Mobile home or trailer.....	70	289	94	21	2	29	31	12	8	37	—	24
<b>ROOMS</b>												
<b>1 room</b> .....	9	11	7	8	3	10	10	10	3	26	—	13
2 rooms.....	44	125	21	26	39	79	37	38	45	41	—	46
3 rooms.....	125	437	67	143	109	322	147	154	211	142	1	191
4 rooms.....	227	657	227	185	484	614	225	420	246	344	—	601
5 rooms.....	351	950	305	219	353	611	320	445	296	373	—	700
6 rooms.....	188	578	208	249	48	450	248	212	191	322	—	530
7 rooms.....	63	164	70	103	48	185	90	104	69	98	—	214
8 rooms or more.....	41	92	41	59	19	115	70	61	66	66	—	94
Median, all units.....	4.7	4.8	5.0	5.1	4.4	4.9	5.0	4.7	4.7	4.9	...	5.0
Median, owner occupied units.....	4.9	5.3	5.3	5.6	4.7	5.2	5.5	5.1	5.2	5.3	—	5.3
Median, renter occupied units.....	3.8	4.2	4.2	3.6	4.2	3.9	4.3	4.3	3.7	4.0	...	4.4
<b>PERSONS</b>												
<b>All occupied units</b> .....	1 101	2 725	880	965	1 159	2 121	1 002	1 336	1 076	1 273	1	2 250
1 person.....	102	339	97	153	254	504	203	257	179	134	—	464
2 persons.....	207	869	199	184	400	624	312	366	270	336	1	614
3 persons.....	201	519	152	149	164	307	159	223	163	221	—	365
4 persons.....	218	428	155	125	150	292	137	183	149	192	—	303
5 persons.....	164	285	128	93	104	163	84	128	106	139	—	203
6 persons.....	110	161	66	92	49	101	50	62	76	87	—	144
7 persons.....	49	69	53	76	17	57	26	53	49	74	—	73
8 persons or more.....	50	55	30	93	21	73	31	64	84	90	—	84
Median, all occupied units.....	3.7	2.8	3.4	3.5	2.3	2.4	2.5	2.7	3.0	3.3	...	2.6
Median, owner occupied units.....	3.8	2.9	3.6	3.6	2.3	2.3	2.5	2.6	3.1	3.3	—	2.5
Median, renter occupied units.....	3.1	2.7	3.1	3.1	2.3	2.7	2.4	2.9	3.0	3.1	...	2.9
<b>PERSONS PER ROOM</b>												
<b>All occupied units</b> .....	1 101	2 725	880	965	1 159	2 121	1 002	1 336	1 076	1 273	1	2 250
1.00 or less.....	866	2 418	747	751	1 063	1 856	901	1 147	845	1 058	1	1 974
1.01 to 1.50.....	165	236	113	128	74	152	72	115	114	151	—	196
1.51 or more.....	70	71	20	86	22	113	29	74	117	64	—	80
<b>With all plumbing facilities</b> .....	1 038	2 616	852	791	1 121	1 691	907	1 047	880	1 227	—	2 136
1.00 or less.....	820	2 333	725	643	1 027	1 542	831	934	733	1 028	—	1 877
1.01 to 1.50.....	154	225	108	102	73	108	61	82	91	144	—	188
1.51 or more.....	64	58	19	46	21	41	15	31	56	55	—	71



Table 23. **Occupancy, Utilization, and Plumbing Characteristics for Places of 2,500 to 10,000 Inhabitants: 1970—Continued**

[For minimum base for derived figures (percent, median, etc.) and meaning of symbols, see text]

Places	Patterson	Pineville	Plaquemine	Ponchatoula	Port Allen	Port Sulphur (U)	Raceland (U)	Rayne	Rayville	Reserve (U)	St. Martinville	Samtown (U)
<b>Total population</b> .....	4 409	8 951	7 739	4 545	5 728	3 022	4 880	9 510	3 962	6 381	7 153	4 210
<b>All housing units</b> .....	1 209	3 164	2 434	1 600	1 682	892	1 438	2 942	1 422	1 787	1 934	1 073
Vacant—seasonal and migratory.....	—	—	—	—	—	1	—	—	1	12	1	—
<b>All year-round housing units</b> .....	1 209	3 164	2 434	1 600	1 682	891	1 438	2 942	1 421	1 775	1 933	1 073
<b>POPULATION</b>												
<b>Population in housing units</b> .....	4 401	8 413	7 623	4 509	5 702	3 022	4 812	9 393	3 843	6 348	7 132	4 207
Per occupied unit.....	3.9	2.9	3.3	3.2	3.7	3.6	3.5	3.3	3.1	3.9	3.9	4.3
Owner.....	3.8	2.9	3.2	3.2	3.6	3.7	3.6	3.4	3.0	3.9	3.9	4.3
Renter.....	4.0	2.8	3.4	3.2	3.7	3.4	3.3	3.3	3.2	3.8	3.7	4.4
<b>TENURE, RACE, AND VACANCY STATUS</b>												
<b>Owner occupied</b> .....	686	1 746	1 442	906	1 166	551	975	1 886	797	1 233	1 216	756
White.....	453	1 473	1 160	673	805	431	946	1 389	495	765	723	8
Negro.....	231	268	280	233	360	120	29	497	302	468	492	745
<b>Renter occupied</b> .....	446	1 178	866	507	396	294	398	923	457	401	632	218
White.....	251	1 066	599	359	233	252	325	611	203	190	303	5
Negro.....	195	109	265	146	163	42	72	310	253	211	329	213
<b>Vacant year-round</b> .....	77	240	126	187	120	46	65	133	167	141	85	99
For sale only.....	18	31	11	21	10	4	7	16	13	28	8	12
Vacant less than 6 months.....	16	25	8	14	6	—	4	13	1	21	5	10
Median price asked.....	\$8 800	\$7 000	\$7 100	\$11 700	\$9 600	—	\$10 000	\$6 600	\$6 300	\$15 900	\$10 800	\$11 300
For rent.....	33	166	62	100	32	30	25	47	80	66	39	49
Vacant less than 2 months.....	22	91	30	83	17	15	11	22	35	14	24	21
Median rent asked.....	\$55	\$54	\$65	\$44	\$49	\$70	\$63	\$31	\$44	\$48	\$42	\$30
Other.....	26	43	53	66	78	12	33	70	74	47	38	38
<b>PLUMBING FACILITIES</b>												
<b>With all plumbing facilities</b> .....	1 046	3 043	2 193	1 430	1 503	847	1 307	2 612	1 057	1 584	1 626	636
<b>Lacking some or all plumbing facilities</b> .....	163	121	241	170	179	44	131	330	364	191	307	437
Lacking only hot water.....	66	28	71	54	71	36	51	175	28	116	142	72
Lacking other plumbing facilities.....	97	93	170	116	108	8	80	155	336	75	165	365
<b>PIPED WATER IN STRUCTURE</b>												
<b>Hot and cold</b> .....	1 072	3 075	2 242	1 459	1 571	849	1 334	2 651	1 164	1 595	1 647	668
<b>Cold only</b> .....	113	61	178	109	109	42	88	288	164	149	279	299
<b>None</b> .....	24	28	14	32	2	—	16	3	93	31	7	106
<b>FLUSH TOILET</b>												
<b>For exclusive use of household</b> .....	1 132	3 107	2 393	1 535	1 648	885	1 363	2 923	1 283	1 722	1 904	731
<b>Also used by another household</b> .....	21	9	12	13	10	—	8	12	24	—	2	—
<b>None</b> .....	56	48	29	52	24	6	67	7	114	53	27	342
<b>BATHTUB OR SHOWER</b>												
<b>For exclusive use of household</b> .....	1 115	3 078	2 265	1 486	1 585	884	1 390	2 790	1 089	1 704	1 771	720
<b>Also used by another household</b> .....	21	8	13	14	14	—	8	13	13	1	2	—
<b>None</b> .....	73	78	156	100	83	7	40	139	319	70	160	353
<b>COMPLETE KITCHEN FACILITIES</b>												
<b>For exclusive use of household</b> .....	1 083	3 055	2 306	1 490	1 633	886	1 381	2 803	1 141	1 667	1 811	795
<b>Also used by another household</b> .....	2	1	5	8	6	—	—	12	3	—	—	—
<b>No complete kitchen facilities</b> .....	124	108	123	102	43	5	57	127	277	108	122	278
<b>UNITS IN STRUCTURE</b>												
<b>1</b> .....	966	2 735	2 107	1 322	1 486	639	1 261	2 706	1 244	1 560	1 765	1 047
<b>2 or more</b> .....	147	401	294	242	163	118	92	191	147	169	113	24
<b>Mobile home or trailer</b> .....	96	28	33	36	33	134	85	45	30	46	55	2
<b>ROOMS</b>												
<b>1 room</b> .....	25	17	11	23	17	5	11	21	18	5	2	9
<b>2 rooms</b> .....	37	76	71	58	37	53	67	96	92	53	33	11
<b>3 rooms</b> .....	141	404	415	222	185	104	164	318	231	231	322	145
<b>4 rooms</b> .....	338	718	537	354	333	229	390	887	396	446	516	318
<b>5 rooms</b> .....	376	970	596	482	570	273	440	820	363	490	485	306
<b>6 rooms</b> .....	184	644	458	302	342	139	244	515	198	344	335	183
<b>7 rooms</b> .....	68	210	185	91	142	50	74	172	88	125	135	67
<b>8 rooms or more</b> .....	40	125	161	68	56	38	48	113	35	81	105	34
<b>Median, all units</b> .....	4.7	4.9	4.8	4.8	5.0	4.7	4.7	4.4	4.4	4.8	4.7	4.7
<b>Median, owner occupied units</b> .....	5.1	5.3	5.3	5.1	5.2	5.0	5.0	5.0	5.0	5.1	5.2	4.9
<b>Median, renter occupied units</b> .....	4.1	4.2	3.9	4.1	4.0	4.1	4.0	4.2	3.6	3.9	4.0	4.0
<b>PERSONS</b>												
<b>All occupied units</b> .....	1 132	2 924	2 308	1 413	1 562	845	1 373	2 809	1 254	1 634	1 848	974
<b>1 person</b> .....	117	610	409	285	195	84	157	534	297	209	233	146
<b>2 persons</b> .....	249	962	617	404	369	209	356	726	353	363	416	201
<b>3 persons</b> .....	203	492	387	216	290	172	255	468	192	279	316	127
<b>4 persons</b> .....	194	388	353	184	246	144	252	382	148	226	276	108
<b>5 persons</b> .....	133	219	205	128	181	111	145	262	100	177	188	86
<b>6 persons</b> .....	94	111	148	96	133	61	100	182	74	145	179	84
<b>7 persons</b> .....	63	75	96	40	61	36	59	105	38	104	81	79
<b>8 persons or more</b> .....	79	67	93	60	87	28	49	150	52	131	159	143
<b>Median, all occupied units</b> .....	3.5	2.4	2.8	2.6	3.2	3.3	3.2	2.8	2.4	3.4	3.4	3.6
<b>Median, owner occupied units</b> .....	3.4	2.4	2.8	2.5	3.3	3.4	3.3	2.7	2.4	3.5	3.4	3.4
<b>Median, renter occupied units</b> .....	3.7	2.4	2.9	2.6	3.1	3.1	2.8	2.9	2.6	3.2	3.3	4.1
<b>PERSONS PER ROOM</b>												
<b>All occupied units</b> .....	1 132	2 924	2 308	1 413	1 562	845	1 373	2 809	1 254	1 634	1 848	974
<b>1.00 or less</b> .....	886	2 693	1 949	1 222	1 294	696	1 160	2 365	1 052	1 268	1 411	656
<b>1.01 to 1.50</b> .....	151	167	235	125	173	109	151	299	109	237	258	174
<b>1.51 or more</b> .....	95	64	124	66	95	40	62	145	93	129	179	144
<b>With all plumbing facilities</b> .....	999	2 823	2 079	1 265	1 402	802	1 255	2 509	959	1 473	1 568	607
<b>1.00 or less</b> .....	786	2 615	1 783	1 117	1 177	664	1 072	2 141	846	1 164	1 255	423
<b>1.01 to 1.50</b> .....	132	157	216	103	157	104	139	265	73	216	206	113
<b>1.51 or more</b> .....	81	51	80	45	58	34	44	103	40	93	107	71

Table 23. **Occupancy, Utilization, and Plumbing Characteristics for Places of 2,500 to 10,000 Inhabitants: 1970—Continued**

[For minimum base for derived figures (percent, median, etc.) and meaning of symbols, see text]

Places	Seymourville (U)	Springhill	Tallulah	Vidalia	Ville Platte	Vinton	Vivian	Welsh	Westlake	Winnfield	Winnsboro	Zachary
<b>Total population</b> .....	2 506	6 496	9 643	5 538	9 692	3 454	4 046	3 203	4 082	7 142	5 349	4 964
<b>All housing units</b> .....	692	2 294	3 189	1 640	3 286	1 073	1 522	1 006	1 184	2 495	1 782	1 385
Vacant—seasonal and migratory ..	—	—	3	—	1	—	5	—	—	—	1	1
<b>All year-round housing units</b> .....	692	2 294	3 186	1 640	3 285	1 073	1 517	1 006	1 184	2 495	1 781	1 384
<b>POPULATION</b>												
Population in housing units.....	2 485	6 431	9 535	5 537	9 649	3 448	3 966	3 203	4 082	6 947	5 233	4 900
Per occupied unit.....	3.8	3.0	3.2	3.6	3.1	3.4	2.8	3.3	3.7	3.0	3.1	3.7
Owner.....	3.8	3.0	3.2	3.6	3.1	3.4	2.7	3.3	3.7	3.0	3.2	3.7
Renter.....	3.7	3.2	3.3	3.3	3.1	3.5	3.0	3.5	3.5	3.2	3.1	3.8
<b>TENURE, RACE, AND VACANCY STATUS</b>												
<b>Owner occupied</b> .....	460	1 544	1 713	1 184	1 889	757	981	694	844	1 392	1 035	1 062
White.....	190	1 439	739	909	1 567	646	893	557	747	892	720	800
Negro.....	270	105	969	275	320	111	86	137	96	499	313	261
<b>Renter occupied</b> .....	198	567	1 237	375	1 239	257	425	265	271	926	638	257
White.....	63	394	318	244	831	202	348	204	243	474	335	157
Negro.....	135	173	919	131	405	54	77	58	27	452	302	100
<b>Vacant year-round</b> .....	34	183	236	81	157	59	111	47	69	177	108	65
For sale only.....	6	49	21	8	10	2	12	9	13	26	17	22
Vacant less than 6 months.....	3	31	15	6	6	—	5	3	12	18	9	19
Median price asked.....	\$8 800	\$11 100	\$9 100	\$12 500	\$5 800	—	\$5000—	\$8 800	\$11 300	\$9 200	\$5 800	\$18 600
For rent.....	12	83	170	26	85	17	36	14	30	74	54	23
Vacant less than 2 months.....	8	31	80	10	56	7	22	10	20	36	23	12
Median rent asked.....	\$30	\$52	\$30—	\$60	\$34	\$59	\$54	\$42	\$61	\$37	\$40	\$79
Other.....	16	51	45	47	62	40	63	24	26	77	37	20
<b>PLUMBING FACILITIES</b>												
With all plumbing facilities.....	529	2 176	2 025	1 445	2 942	981	1 332	903	1 116	2 141	1 428	1 271
Lacking some or all plumbing facilities.....	163	118	1 161	195	343	92	185	103	68	354	353	113
Lacking only hot water.....	33	8	87	46	210	39	22	44	31	95	47	72
Lacking other plumbing facilities.....	130	110	1 074	149	133	53	163	59	37	259	306	41
<b>PIPED WATER IN STRUCTURE</b>												
Hot and cold.....	547	2 205	2 347	1 476	2 974	1 001	1 357	919	1 132	2 202	1 474	1 280
Cold only.....	89	73	704	116	310	52	123	81	48	276	235	103
None.....	56	16	135	48	1	20	37	6	4	17	72	1
<b>FLUSH TOILET</b>												
For exclusive use of household.....	576	2 245	2 896	1 546	3 259	1 044	1 375	982	1 171	2 450	1 651	1 379
Also used by another household.....	2	14	75	7	7	—	8	3	4	10	6	—
None.....	114	35	215	87	19	29	134	21	9	35	124	5
<b>BATHTUB OR SHOWER</b>												
For exclusive use of household.....	567	2 185	2 120	1 496	3 158	1 021	1 366	949	1 149	2 239	1 486	1 345
Also used by another household.....	2	13	23	5	6	—	9	3	4	12	4	—
None.....	123	96	1 043	139	121	52	142	54	31	244	291	39
<b>COMPLETE KITCHEN FACILITIES</b>												
For exclusive use of household.....	576	2 208	2 105	1 480	3 212	1 041	1 391	964	1 134	2 392	1 471	1 314
Also used by another household.....	1	—	13	2	2	—	1	—	—	1	—	—
No complete kitchen facilities.....	115	86	1 068	158	71	32	125	42	50	102	310	70
<b>UNITS IN STRUCTURE</b>												
1.....	635	2 127	2 925	1 483	3 088	986	1 348	920	1 111	2 245	1 601	1 277
2 or more.....	20	128	233	90	185	55	124	59	44	202	139	65
Mobile home or trailer.....	37	39	28	67	12	32	45	27	29	48	41	42
<b>ROOMS</b>												
1 room.....	3	16	67	11	15	10	6	8	2	16	24	3
2 rooms.....	25	71	352	45	83	23	57	28	26	46	93	17
3 rooms.....	145	168	595	166	494	82	157	73	83	321	255	100
4 rooms.....	154	545	705	267	1 253	262	368	236	270	538	373	238
5 rooms.....	129	791	701	627	920	338	495	272	418	738	549	459
6 rooms.....	125	466	467	366	332	221	284	199	270	529	319	362
7 rooms.....	56	146	193	103	126	81	98	106	76	197	91	70
8 rooms or more.....	55	91	106	55	62	56	52	84	39	110	77	99
Median, all units.....	4.6	4.9	4.3	5.0	4.3	5.0	4.8	5.1	5.0	4.9	4.8	5.2
Median, owner occupied units.....	5.2	5.2	5.1	5.2	4.7	5.2	5.1	5.4	5.2	5.4	5.2	5.4
Median, renter occupied units.....	3.6	4.1	3.3	4.3	4.0	4.4	4.2	4.4	4.4	4.1	3.8	4.4
<b>PERSONS</b>												
<b>All occupied units</b> .....	658	2 111	2 950	1 559	3 128	1 014	1 406	959	1 115	2 318	1 673	1 319
1 person.....	102	314	766	175	591	152	313	169	101	491	368	151
2 persons.....	136	457	752	355	955	279	498	261	295	713	463	274
3 persons.....	109	412	418	310	520	174	202	146	197	413	258	257
4 persons.....	103	353	322	315	409	147	156	140	188	286	244	238
5 persons.....	74	214	240	208	300	114	117	90	142	166	139	178
6 persons.....	47	88	136	94	175	61	65	75	106	106	82	99
7 persons.....	34	42	125	39	88	46	29	34	52	63	52	61
8 persons or more.....	53	31	191	63	90	41	26	44	52	80	67	61
Median, all occupied units.....	3.3	2.7	2.4	3.3	2.5	2.9	2.3	2.8	3.3	2.4	2.5	3.4
Median, owner occupied units.....	3.2	2.7	2.5	3.4	2.5	2.9	2.2	2.7	3.4	2.4	2.6	3.4
Median, renter occupied units.....	3.5	2.8	2.4	3.0	2.7	3.1	2.5	3.2	3.2	2.6	2.4	3.3
<b>PERSONS PER ROOM</b>												
<b>All occupied units</b> .....	658	2 111	2 950	1 559	3 128	1 014	1 406	959	1 115	2 318	1 673	1 319
1.00 or less.....	511	1 918	2 361	1 358	2 715	879	1 284	832	955	2 036	1 431	1 131
1.01 to 1.50.....	80	134	263	119	282	92	84	97	128	178	145	121
1.51 or more.....	67	59	326	82	131	43	38	30	32	104	97	67
<b>With all plumbing facilities</b> .....	506	2 017	1 933	1 380	2 828	946	1 264	865	1 061	1 995	1 357	1 213
1.00 or less.....	409	1 851	1 675	1 230	2 480	826	1 175	767	909	1 795	1 212	1 073
1.01 to 1.50.....	56	123	150	102	244	85	72	84	123	140	108	99
1.51 or more.....	41	43	108	48	104	35	17	14	29	60	37	42

Table 24. Financial Characteristics for Places of 2,500 to 10,000 Inhabitants: 1970

[For minimum base for derived figures (percent, median, etc.) and meaning of symbols, see text]

Places	Alexandria Southwest (U)	Amite City	Arcadia	Baker	Bayou Cane (U)	Bayou Vista (U)	Berwick	Breaux Bridge	Bunkie	Buras-Triumph (U)	Church Point	Cooper Road (U)	Covington
<b>VALUE</b>													
Specified owner occupied <sup>1</sup>	715	607	596	1 706	1 675	730	542	935	972	187	727	1 441	999
Less than \$5,000	1	73	124	22	20	2	16	217	169	9	240	248	77
\$5,000 to \$9,999	10	133	177	110	86	18	106	294	326	33	235	907	179
\$10,000 to \$14,999	92	138	124	533	207	152	122	162	193	37	132	179	175
\$15,000 to \$19,999	254	99	96	744	592	276	165	98	128	36	56	64	167
\$20,000 to \$24,999	129	74	40	187	414	203	68	75	64	32	29	24	125
\$25,000 to \$34,999	151	52	22	78	276	62	39	43	55	25	18	9	147
\$35,000 or more	78	38	13	32	80	17	26	46	37	15	17	10	129
Median	\$20 000	\$13 400	\$9 900	\$16 100	\$19 500	\$18 500	\$15 800	\$9 200	\$9 800	\$17 700	\$7 300	\$7 000	\$17 100
With all plumbing facilities	712	553	518	1 681	1 660	729	525	891	923	185	674	1 245	964
Less than \$5,000	—	47	71	15	16	2	11	187	136	9	192	167	66
\$5,000 to \$9,999	10	113	161	98	81	18	97	280	314	33	231	817	161
\$10,000 to \$14,999	92	132	118	530	202	151	120	162	191	36	131	162	170
\$15,000 to \$19,999	253	98	93	741	591	276	164	98	126	36	56	63	166
\$20,000 to \$24,999	128	74	40	187	414	203	68	75	64	32	29	20	125
\$25,000 or more	229	89	35	110	356	79	65	89	92	39	35	16	276
Median	\$20 000	\$14 400	\$11 000	\$16 100	\$19 600	\$18 500	\$16 000	\$9 600	\$10 200	\$17 700	\$7 800	\$7 200	\$17 600
<b>CONTRACT RENT</b>													
Specified renter occupied <sup>2</sup>	128	382	318	296	385	298	462	361	596	622	313	696	1 094
Less than \$30	3	120	160	6	12	4	45	106	240	62	92	168	232
\$30 to \$39	—	57	25	7	29	1	36	81	122	31	90	103	234
\$40 to \$59	3	71	46	19	43	13	87	77	115	250	80	283	243
\$60 to \$79	13	62	27	51	59	50	148	52	58	30	17	67	168
\$80 to \$99	15	13	5	55	57	79	57	7	6	10	1	—	58
\$100 to \$149	52	24	3	127	96	116	51	1	33	—	—	35	91
\$150 or more	27	1	2	2	45	22	4	—	—	20	—	1	18
No cash rent	15	34	50	29	44	13	34	37	54	186	33	39	50
Median	\$121	\$39	\$30	\$98	\$88	\$98	\$67	\$37	\$33	\$47	\$35	\$45	\$44
With all plumbing facilities	126	283	220	285	364	290	433	310	488	620	283	474	899
Less than \$40	2	83	108	8	30	5	66	139	269	93	157	96	292
\$40 to \$59	3	70	45	19	41	8	85	76	110	250	79	258	231
\$60 to \$79	13	61	27	50	59	50	145	52	57	30	17	66	166
\$80 to \$99	15	12	5	55	56	78	57	7	6	10	1	—	58
\$100 to \$149	52	23	3	126	96	115	49	1	33	—	—	35	89
\$150 or more	27	1	2	2	45	22	4	—	—	20	—	—	18
No cash rent	14	33	30	25	37	27	27	35	45	184	29	19	45
Median	\$122	\$52	\$35	\$99	\$90	\$99	\$68	\$40	\$36	\$47	\$37	\$52	\$51
<b>Places</b>													
	Delhi	Denham Springs	De Quincy	De Ridder	Donaldsonville	England (U)	Formerville	Ferriday	Franklin	Franklinton	Golden Meadow	Gonzales	Grambling
<b>VALUE</b>													
Specified owner occupied <sup>1</sup>	600	1 372	760	1 423	1 068	7	695	857	1 411	628	515	764	340
Less than \$5,000	95	72	178	203	119	2	105	159	109	87	116	31	18
\$5,000 to \$9,999	225	217	333	448	310	4	198	292	386	178	131	112	36
\$10,000 to \$14,999	139	409	150	287	235	1	156	159	358	151	104	171	60
\$15,000 to \$19,999	64	355	57	205	189	—	112	95	253	100	62	220	75
\$20,000 to \$24,999	33	158	26	125	93	—	56	63	127	53	35	144	55
\$25,000 to \$34,999	27	103	8	89	71	—	43	61	114	36	32	58	60
\$35,000 or more	17	58	8	66	51	—	25	28	64	23	35	28	36
Median	\$9 500	\$14 900	\$7 500	\$10 900	\$11 800	\$6 300	\$11 100	\$9 600	\$12 700	\$11 200	\$10 400	\$16 300	\$18 400
With all plumbing facilities	559	1 354	738	1 367	961	6	655	757	1 325	586	485	751	335
Less than \$5,000	67	58	161	158	81	2	74	103	75	63	99	23	14
\$5,000 to \$9,999	212	215	330	439	254	3	189	251	343	169	123	107	35
\$10,000 to \$14,999	139	408	148	285	227	1	156	158	351	146	101	171	60
\$15,000 to \$19,999	64	355	57	205	187	—	112	94	251	97	61	220	75
\$20,000 to \$24,999	33	157	26	125	92	—	56	63	127	53	34	144	55
\$25,000 or more	44	161	16	155	120	—	68	88	178	58	67	86	96
Median	\$10 000	\$15 000	\$7 600	\$11 300	\$12 500	\$6 300	\$11 600	\$10 600	\$13 300	\$11 500	\$10 800	\$16 500	\$18 600
<b>CONTRACT RENT</b>													
Specified renter occupied <sup>2</sup>	222	481	318	958	821	598	221	611	988	354	213	404	289
Less than \$30	53	76	54	70	156	1	67	304	104	137	30	21	51
\$30 to \$39	19	30	52	91	139	—	22	55	129	54	31	27	34
\$40 to \$59	53	78	110	253	250	—	54	99	306	73	40	79	48
\$60 to \$79	54	101	51	244	92	—	26	59	242	44	60	85	43
\$80 to \$99	10	56	5	92	33	1	7	36	64	11	8	44	45
\$100 to \$149	4	89	1	101	40	86	1	9	46	6	4	100	54
\$150 or more	—	6	—	34	7	4	—	—	10	1	—	18	—
No cash rent	29	45	45	73	104	506	44	49	87	28	40	30	14
Median	\$51	\$66	\$46	\$62	\$45	\$112	\$40	\$30	\$55	\$35	\$55	\$72	\$63
With all plumbing facilities	180	403	281	865	651	597	162	338	855	277	204	378	283
Less than \$40	41	39	77	97	157	1	47	111	139	123	58	34	80
\$40 to \$59	50	75	107	236	236	—	51	88	285	72	39	71	48
\$60 to \$79	54	101	51	242	90	—	26	58	240	44	59	83	42
\$80 to \$99	10	56	5	91	32	1	7	36	63	10	8	44	45
\$100 to \$149	4	89	1	100	40	86	1	9	46	5	4	100	54
\$150 or more	—	5	—	34	7	4	—	—	10	1	—	17	—
No cash rent	21	38	40	65	89	505	30	36	72	22	36	29	14
Median	\$56	\$72	\$49	\$64	\$51	\$112	\$48	\$50	\$58	\$41	\$55	\$76	\$64

<sup>1</sup>Limited to one-family homes on less than 10 acres and no business on property. <sup>2</sup>Excludes one-family homes on 10 acres or more.

Table 24. Financial Characteristics for Places of 2,500 to 10,000 Inhabitants: 1970—Continued

(For minimum base for derived figures (percent, median, etc.) and meaning of symbols, see text)

Places	Gramercy	Harvey (U)	Haynesville	Homer	Jackson	Jeanerette	Jonesboro	Jonesville	Kaplan	Kentwood	Lake Arthur	Lake Providence	Laplace (U)
<b>VALUE</b>													
Specified owner occupied <sup>1</sup>	491	1 077	702	940	326	1 066	1 011	502	1 161	513	679	1 008	1 052
Less than \$5,000	19	24	173	149	34	145	81	161	231	85	202	243	23
\$5,000 to \$9,999	76	152	251	296	102	381	242	141	396	189	262	363	101
\$10,000 to \$14,999	126	326	129	230	98	250	325	80	273	115	114	163	223
\$15,000 to \$19,999	116	308	68	131	51	139	180	50	119	64	47	107	348
\$20,000 to \$24,999	81	173	33	53	25	69	88	28	58	31	21	50	213
\$25,000 to \$34,999	47	72	30	44	11	50	60	21	40	18	23	39	94
\$35,000 or more	26	22	18	37	5	32	35	21	44	11	10	43	50
Median	\$15 900	\$15 500	\$8 200	\$10 500	\$11 100	\$10 100	\$12 400	\$7 400	\$9 200	\$9 500	\$7 100	\$8 200	\$17 200
With all plumbing facilities	476	1 059	650	848	308	1 000	988	375	1 077	452	633	815	1 004
Less than \$5,000	14	21	130	105	26	112	48	70	193	53	167	132	13
\$5,000 to \$9,999	68	144	242	276	96	351	236	111	359	166	252	297	78
\$10,000 to \$14,999	124	321	129	229	96	249	322	77	244	111	113	156	210
\$15,000 to \$19,999	116	307	68	127	49	138	179	49	119	62	47	105	348
\$20,000 to \$24,999	81	172	33	52	25	68	88	28	58	31	21	49	213
\$25,000 or more	73	94	48	79	16	82	95	40	84	29	33	76	142
Median	\$16 200	\$15 600	\$8 800	\$11 000	\$11 300	\$10 600	\$12 500	\$10 400	\$9 800	\$10 300	\$7 400	\$9 600	\$17 400
<b>CONTRACT RENT</b>													
Specified renter occupied <sup>2</sup>	120	740	314	590	240	538	667	199	520	264	338	748	297
Less than \$30	2	23	130	235	31	142	225	76	158	115	61	426	43
\$30 to \$39	3	13	27	116	24	129	129	14	110	30	63	97	23
\$40 to \$59	36	171	66	103	133	151	156	32	129	56	109	99	63
\$60 to \$79	41	263	36	48	23	60	84	20	36	22	40	34	48
\$80 to \$99	9	128	7	11	1	6	18	7	12	1	8	11	16
\$100 to \$149	8	72	7	—	—	8	15	11	5	—	2	7	55
\$150 or more	—	7	—	—	—	—	2	3	2	—	—	2	4
No cash rent	21	63	41	75	28	79	38	36	68	40	55	72	45
Median	\$63	\$69	\$32	\$32	\$47	\$40	\$37	\$34	\$36	\$30	\$43	\$30—	\$59
With all plumbing facilities	111	713	231	448	206	411	536	109	449	150	322	450	207
Less than \$40	3	32	86	233	32	139	248	24	209	50	115	261	13
\$40 to \$59	33	166	66	103	124	145	155	30	128	55	108	94	47
\$60 to \$79	41	255	36	48	23	60	84	19	36	21	40	33	45
\$80 to \$99	9	126	7	11	—	6	18	7	12	1	8	11	16
\$100 to \$149	8	70	7	—	—	8	15	11	5	—	2	6	55
\$150 or more	—	7	—	—	—	—	2	3	2	—	—	2	4
No cash rent	17	57	29	51	27	53	34	15	57	23	49	43	27
Median	\$64	\$69	\$43	\$37	\$48	\$45	\$42	\$56	\$39	\$43	\$44	\$32	\$69

Places	Larose (U)	Leesville	Luling (U)	Lutcher	Mamou	Mansfield	Many	Marksville	New Roads	Norco (U)	North Fort Polk (U)	Oakdale
<b>VALUE</b>												
Specified owner occupied <sup>1</sup>	771	1 201	558	657	732	1 373	556	739	617	918	—	1 341
Less than \$5,000	75	110	22	68	214	311	61	155	49	21	—	366
\$5,000 to \$9,999	207	246	75	169	258	432	170	241	189	145	—	535
\$10,000 to \$14,999	198	365	120	141	123	317	116	132	163	237	—	198
\$15,000 to \$19,999	130	265	159	120	79	161	88	109	104	252	—	104
\$20,000 to \$24,999	93	128	85	86	25	66	60	41	48	140	—	66
\$25,000 to \$34,999	52	53	66	47	22	55	34	51	31	76	—	35
\$35,000 or more	16	34	31	26	11	31	27	30	33	47	—	37
Median	\$12 100	\$12 900	\$16 700	\$12 800	\$7 200	\$9 300	\$11 600	\$9 600	\$12 100	\$15 900	—	\$7 100
With all plumbing facilities	734	1 172	543	598	713	1 203	523	672	573	894	—	1 292
Less than \$5,000	59	88	19	40	198	181	48	97	37	18	—	332
\$5,000 to \$9,999	191	241	69	143	255	400	155	217	161	131	—	522
\$10,000 to \$14,999	193	363	117	136	123	311	112	129	162	232	—	197
\$15,000 to \$19,999	130	265	156	120	79	159	88	108	104	250	—	104
\$20,000 to \$24,999	93	128	85	86	25	66	59	40	48	140	—	65
\$25,000 or more	68	87	97	73	33	86	61	81	61	123	—	72
Median	\$12 500	\$13 200	\$16 900	\$14 100	\$7 400	\$10 300	\$12 100	\$10 700	\$12 700	\$16 100	—	\$7 300
<b>CONTRACT RENT</b>												
Specified renter occupied <sup>2</sup>	191	1 275	213	246	409	643	352	514	418	277	—	819
Less than \$30	46	86	5	59	126	269	109	247	174	20	—	224
\$30 to \$39	5	43	2	75	167	88	44	93	74	9	—	183
\$40 to \$59	38	149	25	35	74	135	88	84	75	72	—	215
\$60 to \$79	50	532	37	26	9	74	41	45	45	69	—	90
\$80 to \$99	5	173	56	4	2	12	20	10	2	37	—	21
\$100 to \$149	4	244	56	—	1	4	4	4	2	28	—	12
\$150 or more	2	10	4	1	—	2	—	1	—	2	—	5
No cash rent	41	38	28	46	30	59	46	30	46	40	—	69
Median	\$53	\$72	\$86	\$35	\$34	\$33	\$40	\$30	\$32	\$64	—	\$38
With all plumbing facilities	169	1 199	203	142	390	389	296	317	269	259	—	756
Less than \$40	39	74	6	54	277	135	106	159	109	21	—	355
\$40 to \$59	38	141	24	30	74	126	85	78	72	65	—	211
\$60 to \$79	48	524	36	26	9	74	41	45	45	69	—	90
\$80 to \$99	5	173	53	4	2	12	20	7	2	37	—	21
\$100 to \$149	4	243	55	—	1	4	4	4	2	28	—	12
\$150 or more	2	10	4	1	—	2	—	1	—	2	—	5
No cash rent	33	34	25	27	27	36	40	23	39	37	—	62
Median	\$56	\$74	\$86	\$43	\$34	\$47	\$45	\$38	\$41	\$65	—	\$40

<sup>1</sup>Limited to one-family homes on less than 10 acres and no business on property. <sup>2</sup>Excludes one-family homes on 10 acres or more.

Table 24. Financial Characteristics for Places of 2,500 to 10,000 Inhabitants: 1970—Continued

(For minimum base for derived figures (percent, median, etc.) and meaning of symbols, see text)

Places	Patterson	Pineville	Plaquemine	Ponchatoula	Port Allen	Port Sulphur (U)	Roceland (U)	Rayne	Rayville	Reserve (U)	St. Martinville	Sumtown (U)
<b>VALUE</b>												
Specified owner occupied <sup>1</sup>	581	1 647	1 329	835	1 095	412	840	1 760	749	1 114	1 103	731
Less than \$5,000	46	132	120	152	42	27	59	380	159	99	150	216
\$5,000 to \$9,999	159	537	294	233	232	73	219	664	280	347	395	347
\$10,000 to \$14,999	121	485	295	215	351	135	252	310	180	350	234	107
\$15,000 to \$19,999	118	221	283	118	301	101	147	168	78	174	140	37
\$20,000 to \$24,999	72	105	151	59	85	44	95	106	48	94	75	3
\$25,000 to \$34,999	40	96	96	38	64	21	45	79	38	50	58	12
\$35,000 or more	25	71	90	20	20	11	23	53	16	20	51	9
Median	\$13 400	\$11 400	\$14 100	\$10 600	\$13 700	\$13 900	\$12 200	\$8 600	\$8 600	\$11 300	\$10 100	\$6 700
With all plumbing facilities	531	1 597	1 277	786	1 027	389	804	1 609	670	1 032	1 000	496
Less than \$5,000	25	104	95	117	30	18	47	278	105	74	104	86
\$5,000 to \$9,999	132	520	273	219	200	69	202	620	258	303	352	270
\$10,000 to \$14,999	120	483	293	215	340	130	249	306	129	321	226	92
\$15,000 to \$19,999	117	220	280	118	290	100	144	168	77	171	136	30
\$20,000 to \$24,999	72	105	150	59	84	42	94	106	47	93	75	3
\$25,000 or more	65	165	186	58	83	30	68	131	54	70	107	15
Median	\$14 500	\$11 600	\$14 600	\$11 100	\$14 000	\$14 100	\$12 400	\$9 200	\$9 400	\$11 700	\$10 800	\$7 500
<b>CONTRACT RENT</b>												
Specified renter occupied <sup>2</sup>	445	1 172	860	504	396	278	353	916	456	383	625	215
Less than \$30	58	85	164	136	31	39	54	373	192	71	209	79
\$30 to \$39	18	109	128	79	54	16	30	170	52	33	115	48
\$40 to \$59	114	348	231	141	98	49	99	200	94	97	153	55
\$60 to \$79	105	344	169	73	84	71	68	71	49	60	60	9
\$80 to \$99	66	113	41	20	36	32	27	16	13	9	6	4
\$100 to \$149	29	94	40	5	33	17	20	8	8	1	1	1
\$150 or more	4	15	—	1	1	2	2	2	1	—	—	—
No cash rent	51	64	87	49	59	52	53	76	40	104	81	19
Median	\$61	\$61	\$47	\$42	\$57	\$62	\$54	\$33	\$33	\$46	\$35	\$34
With all plumbing facilities	366	1 129	695	409	312	271	299	772	247	314	454	89
Less than \$40	34	172	163	146	38	52	60	417	56	72	174	25
\$40 to \$59	92	337	217	132	84	49	87	194	90	91	152	44
\$60 to \$79	105	343	159	72	80	70	67	69	45	59	60	9
\$80 to \$99	66	113	40	20	36	32	26	16	13	8	6	4
\$100 to \$149	28	93	39	5	33	17	20	8	8	1	1	1
\$150 or more	4	15	—	1	1	2	2	2	1	—	—	—
No cash rent	37	56	77	33	40	49	37	66	29	74	61	6
Median	\$66	\$61	\$52	\$46	\$63	\$62	\$56	\$36	\$52	\$49	\$43	\$48
<b>Places</b>	Seymourville (U)	Springhill	Tallulah	Vidalia	Ville Platte	Vinton	Vivian	Welsh	Westflore	Winnfield	Winnsboro	Zachary
<b>VALUE</b>												
Specified owner occupied <sup>1</sup>	424	1 457	1 646	1 084	1 826	682	875	638	804	1 293	976	979
Less than \$5,000	66	95	385	103	477	141	251	140	59	359	138	89
\$5,000 to \$9,999	142	435	601	266	650	268	279	218	222	421	321	134
\$10,000 to \$14,999	75	454	341	357	324	149	177	134	259	268	267	217
\$15,000 to \$19,999	40	256	142	230	188	62	97	67	170	120	120	226
\$20,000 to \$24,999	34	96	64	64	92	34	40	31	50	45	45	163
\$25,000 to \$34,999	46	74	69	40	54	21	16	30	33	51	42	113
\$35,000 or more	21	47	42	24	41	7	15	18	11	29	43	37
Median	\$10 200	\$11 800	\$8 400	\$12 200	\$7 600	\$8 500	\$7 800	\$8 900	\$12 100	\$7 900	\$10 500	\$16 000
With all plumbing facilities	347	1 441	1 383	1 004	1 709	643	796	586	773	1 230	885	935
Less than \$5,000	25	93	219	61	398	115	189	102	44	312	84	62
\$5,000 to \$9,999	113	424	520	234	618	258	265	206	212	407	286	121
\$10,000 to \$14,999	70	452	334	354	321	148	175	133	257	268	266	213
\$15,000 to \$19,999	38	256	137	228	186	60	97	66	166	119	120	226
\$20,000 to \$24,999	34	96	64	63	92	34	40	31	50	44	45	163
\$25,000 or more	67	120	109	64	94	28	30	48	44	80	84	150
Median	\$11 800	\$11 800	\$9 500	\$12 700	\$8 200	\$8 800	\$8 700	\$9 600	\$12 300	\$8 400	\$11 200	\$16 500
<b>CONTRACT RENT</b>												
Specified renter occupied <sup>2</sup>	194	562	1 230	371	1 228	254	421	260	271	922	636	256
Less than \$30	79	124	730	88	497	48	84	56	13	357	245	58
\$30 to \$39	26	89	158	13	372	18	57	40	18	120	105	32
\$40 to \$59	25	151	139	53	260	75	126	81	78	186	110	19
\$60 to \$79	21	91	93	63	42	58	90	31	76	95	73	46
\$80 to \$99	5	33	28	59	4	7	11	11	25	36	32	20
\$100 to \$149	4	29	11	45	5	7	12	2	21	29	12	49
\$150 or more	1	—	—	3	—	—	—	—	3	1	1	7
No cash rent	33	45	71	47	48	41	41	39	37	98	58	25
Median	\$31	\$46	\$30—	\$62	\$33	\$51	\$49	\$43	\$62	\$35	\$34	\$62
With all plumbing facilities	124	486	494	280	1 051	227	364	219	249	665	414	197
Less than \$40	48	153	192	28	703	49	100	65	23	241	150	36
\$40 to \$59	23	144	133	51	254	72	122	79	76	181	105	18
\$60 to \$79	21	91	84	63	42	57	89	31	76	93	73	46
\$80 to \$99	5	33	28	59	3	7	11	11	24	36	32	19
\$100 to \$149	4	29	11	45	5	7	12	2	21	29	12	49
\$150 or more	1	—	—	3	—	—	—	—	3	1	1	7
No cash rent	22	36	46	31	44	35	30	31	26	84	41	22
Median	\$42	\$50	\$45	\$74	\$34	\$53	\$52	\$47	\$62	\$45	\$47	\$73

<sup>1</sup>Limited to one-family homes on less than 10 acres and no business on property.

<sup>2</sup>Excludes one-family homes on 10 acres or more.

Table 25. **Occupancy, Utilization, and Plumbing Characteristics of Housing Units With Negro Head of Household, for Places of 2,500 to 10,000 Inhabitants: 1970**

(For minimum base for derived figures (percent, median, etc.) and meaning of symbols, see text)

Places With 400 or More Negro Population	Amite City	Arcadia	Breaux Bridge	Bunkie	Church Point	Cooper Road (U)	Covington	Delhi	Denham Springs	De Quincy	De Ridder	Donaldsonville
<b>Total Negro population</b> .....	1 317	1 417	1 451	1 900	739	9 022	2 338	931	1 277	684	2 166	3 228
<b>All occupied housing units</b> .....	339	381	331	499	168	2 211	649	244	293	214	606	829
<b>POPULATION</b>												
<b>Population in housing units</b> .....	1 285	1 409	1 451	1 896	742	8 997	2 338	928	1 269	682	2 160	3 193
Per occupied unit .....	3.8	3.7	4.4	3.8	4.4	4.1	3.6	3.8	4.3	3.2	3.6	3.9
Owner .....	3.8	3.5	4.5	3.5	4.4	4.0	3.2	4.0	4.2	3.3	3.4	3.7
Renter .....	3.8	3.9	4.2	4.0	4.4	4.2	3.8	3.2	4.5	3.0	3.8	4.0
<b>TENURE</b>												
Owner occupied .....	189	207	223	201	116	1 507	193	182	171	146	367	403
Renter occupied .....	150	174	108	298	52	704	456	62	122	68	239	426
<b>PLUMBING FACILITIES</b>												
With all plumbing facilities .....	190	211	252	358	130	1 773	443	169	200	178	495	567
Lacking some or all plumbing facilities .....	149	170	79	141	38	438	206	75	93	36	111	262
Lacking only hot water .....	48	7	40	55	23	40	132	21	21	8	27	142
Lacking other plumbing facilities .....	101	163	39	86	15	398	74	54	72	28	84	120
<b>PIPED WATER IN STRUCTURE</b>												
Hot and cold .....	203	226	255	368	131	1 807	473	180	209	180	507	585
Cold only .....	106	66	68	130	33	163	174	52	41	29	89	222
None .....	30	89	8	1	4	241	2	12	43	5	10	22
<b>FLUSH TOILET</b>												
For exclusive use of household .....	283	233	304	486	163	1 873	615	232	233	209	579	771
Also used by another household .....	3	2	-	8	-	2	1	-	10	-	4	-
None .....	53	146	27	5	5	336	33	12	50	5	23	58
<b>BATHTUB OR SHOWER</b>												
For exclusive use of household .....	241	218	292	414	154	1 823	579	190	221	186	523	714
Also used by another household .....	2	2	-	5	-	2	1	-	9	-	3	-
None .....	96	161	39	80	14	386	69	54	63	28	80	115
<b>COMPLETE KITCHEN FACILITIES</b>												
For exclusive use of household .....	275	231	304	458	158	1 860	622	195	208	182	542	692
Also used by another household .....	4	2	-	5	-	-	2	-	-	-	-	-
No complete kitchen facilities .....	60	148	27	36	10	351	25	49	85	32	64	137
<b>UNITS IN STRUCTURE</b>												
1 .....	300	334	330	440	164	2 153	580	234	260	206	578	681
2 or more .....	31	46	1	59	4	54	69	8	29	8	27	137
Mobile home or trailer .....	8	1	-	-	-	4	-	2	4	-	1	11
<b>ROOMS</b>												
1 room .....	10	-	-	1	1	4	4	1	10	1	5	11
2 rooms .....	7	4	4	22	7	32	18	8	9	9	17	30
3 rooms .....	69	69	62	93	28	254	197	33	74	24	87	217
4 rooms .....	96	96	123	135	55	627	214	84	70	59	139	224
5 rooms .....	78	111	96	111	48	796	106	48	58	51	130	189
6 rooms .....	51	59	28	73	21	383	80	48	51	45	145	101
7 rooms .....	19	28	15	45	5	86	22	13	12	21	61	34
8 rooms or more .....	9	14	3	19	3	29	8	9	9	4	22	23
Median, all occupied units .....	4.4	4.7	4.3	4.5	4.4	4.7	4.0	4.5	4.3	4.8	4.9	4.2
Median, owner occupied units .....	5.0	5.2	4.5	5.4	4.6	4.9	5.2	4.9	5.1	5.3	5.6	4.7
Median, renter occupied units .....	3.7	4.0	3.9	4.0	4.0	4.2	3.7	3.7	3.2	3.8	4.0	3.7
<b>PERSONS</b>												
1 person .....	78	77	34	91	27	367	142	50	37	49	136	182
2 persons .....	63	83	60	105	30	445	133	45	55	60	127	154
3 persons .....	46	50	58	79	23	321	90	39	45	39	107	110
4 persons .....	50	48	40	61	14	246	78	31	29	20	64	111
5 persons .....	20	26	40	53	14	195	69	24	34	12	39	62
6 persons .....	27	33	31	27	18	190	55	12	26	13	44	55
7 persons .....	19	33	29	31	17	174	33	18	26	8	28	58
8 persons or more .....	36	31	39	52	25	273	49	25	41	13	61	97
Median, all occupied units .....	3.1	3.1	3.8	3.2	3.8	3.4	3.1	3.2	3.8	2.5	2.9	3.2
Median, owner occupied units .....	2.9	2.8	3.9	2.7	3.6	3.4	2.5	3.4	3.6	2.5	2.7	3.0
Median, renter occupied units .....	3.4	3.6	3.6	3.5	4.1	3.6	3.3	2.8	4.2	2.4	3.2	3.4
<b>PERSONS PER ROOM</b>												
<b>All occupied units</b> .....	339	381	331	499	168	2 211	649	244	293	214	606	829
1.00 or less .....	247	272	211	355	103	1 551	459	179	185	176	477	585
1.01 to 1.50 .....	47	67	63	73	28	393	104	39	48	30	80	116
1.51 or more .....	45	42	57	71	37	267	86	26	60	8	49	128
<b>With all plumbing facilities</b> .....	190	211	252	358	130	1 773	443	169	200	178	495	567
1.00 or less .....	150	164	168	266	80	1 235	322	126	134	147	392	401
1.01 to 1.50 .....	20	36	47	53	20	342	69	29	34	24	67	90
1.51 or more .....	20	11	37	39	30	196	52	14	32	7	36	76

Table 25. **Occupancy, Utilization, and Plumbing Characteristics of Housing Units With Negro Head of Household, for Places of 2,500 to 10,000 Inhabitants: 1970—Continued**

[For minimum base for derived figures (percent, median, etc.) and meaning of symbols, see text]

Places With 400 or More Negro Population	Farmerville	Ferriday	Franklin	Franklinton	Gonzales	Grambling	Haynesville	Homer	Jackson	Jeanerette	Jonesboro	Jonesville
Total Negro population .....	1 512	3 032	3 064	1 733	569	4 353	1 097	2 243	1 267	2 507	1 538	1 456
All occupied housing units .....	347	869	714	441	127	633	337	723	80	626	466	392
<b>POPULATION</b>												
Population in housing units .....	1 497	3 034	3 024	1 702	565	1 899	1 089	2 239	336	2 491	1 507	1 435
Per occupied unit .....	4.3	3.5	4.2	3.9	4.4	3.0	3.2	3.1	4.2	4.0	3.2	3.7
Owner .....	4.2	3.4	4.0	3.9	4.8	3.4	2.9	2.8	4.0	3.9	3.4	3.6
Renter .....	4.6	3.6	4.5	3.7	3.9	2.4	3.6	3.3	4.5	4.1	3.1	3.8
<b>TENURE</b>												
Owner occupied .....	239	492	402	274	76	357	193	332	49	420	205	284
Renter occupied .....	108	377	312	167	51	276	144	391	31	206	261	108
<b>PLUMBING FACILITIES</b>												
With all plumbing facilities .....	248	509	513	337	98	618	205	513	48	466	340	179
Lacking some or all plumbing facilities .....	99	360	201	104	29	15	132	210	32	160	126	213
Lacking only hot water .....	17	60	89	11	16	1	9	21	22	72	23	43
Lacking other plumbing facilities .....	82	300	112	93	13	14	123	189	10	88	103	170
<b>PIPED WATER IN STRUCTURE</b>												
Hot and cold .....	261	566	529	347	98	619	232	551	48	476	368	199
Cold only .....	42	229	177	49	27	9	45	152	25	125	87	108
None .....	44	74	8	45	2	5	60	20	7	25	11	85
<b>FLUSH TOILET</b>												
For exclusive use of household .....	286	741	684	365	114	627	248	690	73	571	438	251
Also used by another household .....	—	23	10	—	—	1	—	—	—	3	8	—
None .....	61	105	20	76	13	5	89	33	7	52	20	141
<b>BATHTUB OR SHOWER</b>												
For exclusive use of household .....	270	570	603	352	114	619	222	534	70	539	366	230
Also used by another household .....	—	9	5	—	—	1	—	—	—	3	8	—
None .....	77	290	106	89	13	13	115	189	10	84	92	162
<b>COMPLETE KITCHEN FACILITIES</b>												
For exclusive use of household .....	283	581	639	359	115	624	239	669	72	551	385	227
Also used by another household .....	—	4	1	—	—	1	—	1	—	—	—	—
No complete kitchen facilities .....	64	284	74	82	12	8	98	53	8	75	81	165
<b>UNITS IN STRUCTURE</b>												
1 .....	340	766	655	429	114	508	331	622	66	585	409	377
2 or more .....	6	103	50	8	13	115	5	101	6	35	56	7
Mobile home or trailer .....	1	—	9	4	—	10	1	—	8	6	1	8
<b>ROOMS</b>												
1 room .....	—	11	12	3	1	25	2	10	—	2	12	3
2 rooms .....	20	67	24	20	10	8	20	32	—	17	24	16
3 rooms .....	53	233	137	93	24	29	79	158	20	107	99	75
4 rooms .....	94	201	178	128	28	125	90	139	25	143	95	110
5 rooms .....	76	197	191	106	34	152	67	166	13	153	108	92
6 rooms .....	75	105	112	69	22	137	57	145	18	134	77	63
7 rooms .....	21	39	36	15	8	93	13	53	3	52	37	24
8 rooms or more .....	8	16	24	7	—	64	9	20	1	18	14	9
Median, all occupied units .....	4.6	4.1	4.5	4.3	4.5	5.4	4.3	4.6	4.3	4.8	4.5	4.4
Median, owner occupied units .....	5.0	4.8	5.0	4.8	5.0	5.9	4.9	5.5	4.9	5.3	5.5	4.8
Median, renter occupied units .....	3.9	3.2	3.9	3.5	3.7	4.3	3.4	3.8	3.5	3.8	3.6	3.7
<b>PERSONS</b>												
1 person .....	49	222	122	81	14	143	76	205	14	89	111	101
2 persons .....	64	212	139	87	25	160	95	183	7	160	121	87
3 persons .....	44	112	121	68	16	119	54	84	19	78	63	53
4 persons .....	41	79	69	60	17	89	36	86	14	82	62	35
5 persons .....	45	75	53	43	16	61	23	60	4	57	35	28
6 persons .....	31	44	47	29	12	35	20	40	5	47	28	19
7 persons .....	25	38	48	27	9	11	14	28	5	38	15	20
8 persons or more .....	48	87	115	46	18	15	19	37	12	75	31	49
Median, all occupied units .....	3.9	2.5	3.3	3.3	4.0	2.6	2.5	2.4	3.5	3.3	2.5	2.7
Median, owner occupied units .....	3.7	2.4	3.1	3.3	4.2	3.2	2.3	2.1	3.3	3.1	2.4	2.5
Median, renter occupied units .....	4.2	2.7	3.5	3.2	3.7	2.1	2.9	2.7	4.0	3.7	2.6	3.1
<b>PERSONS PER ROOM</b>												
All occupied units .....	347	869	714	441	127	633	337	723	80	626	466	392
1.00 or less .....	234	646	480	312	78	590	270	590	54	449	364	281
1.01 to 1.50 .....	60	95	104	59	26	35	28	78	11	88	61	64
1.51 or more .....	53	128	130	70	23	8	39	55	15	89	41	47
With all plumbing facilities .....	248	509	513	337	98	618	205	513	48	466	340	179
1.00 or less .....	181	397	349	253	61	576	176	432	39	349	276	142
1.01 to 1.50 .....	42	59	83	44	23	35	20	53	5	61	43	27
1.51 or more .....	25	53	81	40	14	7	9	28	4	56	21	10

Table 25. **Occupancy, Utilization, and Plumbing Characteristics of Housing Units With Negro Head of Household, for Places of 2,500 to 10,000 Inhabitants: 1970—Continued**

[For minimum base for derived figures (percent, median, etc.) and meaning of symbols, see text]

Places With 400 or More Negro Population	Koplon	Kentwood	Lake Arthur	Lake Providence	Loplace (U)	Leesville	Lutcher	Mamou	Mansfield	Many	Marksville	New Roads	Norco (U)
<b>Total Negro population</b> .....	696	1 323	437	4 122	1 542	1 589	1 853	474	3 131	952	1 235	1 973	853
<b>All occupied housing units</b> .....	169	319	112	1 186	350	447	441	122	943	259	310	467	199
<b>POPULATION</b>													
Population in housing units .....	692	1 324	437	4 083	1 532	1 554	1 845	472	3 111	938	1 200	1 954	854
Per occupied unit .....	4.1	4.2	3.9	3.4	4.4	3.5	4.2	3.9	3.3	3.6	3.9	4.2	4.3
Owner .....	4.0	4.1	3.7	3.3	4.2	3.3	4.2	4.0	3.2	3.7	3.9	4.3	4.4
Renter .....	4.4	4.3	4.3	3.6	4.6	3.6	4.2	3.6	3.4	3.5	3.9	4.0	4.0
<b>TENURE</b>													
Owner occupied .....	127	179	69	637	198	247	288	79	583	163	144	242	146
Renter occupied .....	42	140	43	549	152	200	153	43	360	96	166	225	53
<b>PLUMBING FACILITIES</b>													
With all plumbing facilities .....	116	157	91	710	207	356	272	106	524	182	149	283	158
Locking some or all plumbing facilities .....	53	162	21	476	143	91	169	16	419	77	161	184	41
Locking only hot water .....	33	13	12	40	54	3	108	11	33	6	44	109	31
Locking other plumbing facilities .....	20	149	9	436	89	88	61	5	386	71	117	75	10
<b>PIPED WATER IN STRUCTURE</b>													
Hot and cold .....	119	165	93	797	217	372	282	106	569	203	160	296	162
Cold only .....	50	81	18	217	108	45	153	15	261	28	144	159	37
None .....	-	73	1	172	25	30	6	1	113	28	6	12	-
<b>FLUSH TOILET</b>													
For exclusive use of household .....	169	183	109	923	271	394	412	121	674	221	285	443	193
Also used by another household .....	-	-	-	11	4	1	9	-	1	-	-	5	1
None .....	-	136	3	252	75	52	20	1	268	38	25	19	5
<b>BATHTUB OR SHOWER</b>													
For exclusive use of household .....	149	174	103	766	264	363	385	117	569	191	196	396	190
Also used by another household .....	-	-	-	6	5	1	3	-	-	-	-	3	1
None .....	20	145	9	414	81	83	53	5	374	68	114	68	8
<b>COMPLETE KITCHEN FACILITIES</b>													
For exclusive use of household .....	167	202	103	801	286	397	396	120	661	196	196	368	191
Also used by another household .....	-	1	-	-	1	-	3	-	-	-	-	3	1
No complete kitchen facilities .....	2	116	9	385	63	50	42	2	282	63	114	96	7
<b>UNITS IN STRUCTURE</b>													
1 .....	164	313	99	1 009	254	398	367	111	914	251	296	448	186
2 or more .....	3	4	13	169	81	19	62	11	29	8	14	19	12
Mobile home or trailer .....	2	2	-	8	15	30	12	-	-	-	-	-	1
<b>ROOMS</b>													
1 room .....	-	3	3	10	6	2	5	-	4	1	-	3	-
2 rooms .....	9	17	6	119	34	13	18	4	52	6	8	23	13
3 rooms .....	16	60	7	351	81	88	107	11	221	42	45	145	42
4 rooms .....	61	84	21	291	89	126	96	39	229	62	103	103	55
5 rooms .....	51	77	29	213	70	118	66	37	221	58	92	95	43
6 rooms .....	24	57	33	139	51	69	89	21	146	55	37	64	35
7 rooms .....	5	11	10	45	11	23	36	5	52	22	19	18	8
8 rooms or more .....	3	10	3	18	8	8	24	5	18	13	6	16	3
Median, all occupied units .....	4.5	4.4	5.2	3.9	4.1	4.5	4.4	4.7	4.3	4.8	4.5	4.1	4.3
Median, owner occupied units .....	4.7	5.1	5.5	4.5	4.8	5.0	5.4	5.0	4.9	5.3	5.1	5.1	4.7
Median, renter occupied units .....	3.9	3.6	4.6	3.3	3.2	3.8	3.4	4.1	3.4	3.9	4.1	3.2	3.3
<b>PERSONS</b>													
1 person .....	34	61	23	345	51	84	87	21	257	65	61	77	25
2 persons .....	25	52	26	280	62	112	58	21	218	52	59	93	39
3 persons .....	23	50	13	128	48	70	67	18	124	34	48	69	41
4 persons .....	22	33	9	110	45	50	61	21	105	26	41	48	17
5 persons .....	17	34	9	78	37	58	38	17	76	20	32	49	21
6 persons .....	11	18	7	62	35	29	36	8	60	21	18	40	12
7 persons .....	18	27	11	56	20	22	36	4	35	17	15	27	10
8 persons or more .....	19	44	14	127	52	22	58	12	68	24	36	64	34
Median, all occupied units .....	3.6	3.4	3.0	2.4	3.8	2.9	3.6	3.5	2.5	2.9	3.2	3.4	3.4
Median, owner occupied units .....	3.4	3.3	2.5	2.3	3.8	2.8	3.7	3.8	2.4	2.8	3.2	3.8	3.4
Median, renter occupied units .....	4.2	3.6	3.3	2.5	3.8	3.1	3.6	2.9	2.7	2.9	3.2	3.1	3.3
<b>PERSONS PER ROOM</b>													
<b>All occupied units</b> .....	169	319	112	1 186	350	447	441	122	943	259	310	467	199
1.00 or less .....	115	208	85	879	215	343	309	92	732	198	235	309	136
1.01 to 1.50 .....	28	55	20	129	65	65	63	20	106	37	38	61	33
1.51 or more .....	26	56	7	178	70	39	69	10	105	24	37	97	30
<b>With all plumbing facilities</b> .....	116	157	91	710	207	356	272	106	524	182	149	283	158
1.00 or less .....	87	116	72	550	136	274	206	78	429	144	123	206	110
1.01 to 1.50 .....	17	24	15	91	40	54	37	19	62	28	15	39	26
1.51 or more .....	12	17	4	9	31	28	29	9	33	10	11	38	22



Table 25. **Occupancy, Utilization, and Plumbing Characteristics of Housing Units With Negro Head of Household, for Places of 2,500 to 10,000 Inhabitants: 1970—Continued**

[For minimum base for derived figures (percent, median, etc.) and meaning of symbols, see text]

Places With 400 or More Negro Population	North Fort Palk (U)	Oakdale	Patterson	Pineville	Plaque-mine	Poncha-toula	Port Allen	Port Sulphur (U)	Raceland (U)	Rayne	Rayville	Reserve (U)	St. Martinville
Total Negro population .....	1 033	2 633	1 765	1 533	1 971	1 397	2 228	695	411	3 105	1 920	3 041	3 632
All occupied housing units .....	—	758	426	377	545	379	523	162	101	807	555	679	821
<b>POPULATION</b>													
Population in housing units .....	—	2 512	1 767	1 332	1 947	1 394	2 209	695	412	3 080	1 868	3 021	3 621
Per occupied unit .....	—	3.3	4.1	3.5	3.6	3.7	4.2	4.3	4.1	3.8	3.4	4.4	4.4
Owner .....	—	3.3	4.0	3.5	3.3	3.7	4.1	4.5	3.9	3.8	3.1	4.5	4.6
Renter .....	—	3.3	4.4	3.5	3.8	3.6	4.5	3.7	4.2	3.9	3.6	4.4	4.1
<b>TENURE</b>													
Owner occupied .....	—	490	231	268	280	233	360	120	29	497	302	468	492
Renter occupied .....	—	268	195	109	265	146	163	42	72	310	253	211	329
<b>PLUMBING FACILITIES</b>													
With all plumbing facilities .....	—	685	310	306	358	261	390	128	43	578	285	550	566
Lacking some or all plumbing facilities .....	—	73	116	71	187	118	133	34	58	229	270	129	255
Lacking only hot water .....	—	9	53	14	49	32	59	30	18	116	19	79	107
Lacking other plumbing facilities .....	—	64	63	57	138	86	74	4	40	113	251	50	148
<b>PIPED WATER IN STRUCTURE</b>													
Hot and cold .....	—	697	319	319	384	276	425	128	48	609	364	556	580
Cold only .....	—	47	93	40	149	79	96	34	44	195	141	107	238
None .....	—	14	14	18	12	24	2	—	9	3	50	16	3
<b>FLUSH TOILET</b>													
For exclusive use of household .....	—	726	379	348	516	335	496	159	62	791	481	644	801
Also used by another household .....	—	1	8	1	4	5	2	—	2	11	7	—	2
None .....	—	31	39	28	25	39	23	3	37	5	67	35	18
<b>BATHTUB OR SHOWER</b>													
For exclusive use of household .....	—	696	364	322	407	295	459	158	80	696	306	633	675
Also used by another household .....	—	1	8	1	3	5	7	—	2	12	4	—	2
None .....	—	61	54	54	135	79	57	4	19	99	245	46	144
<b>COMPLETE KITCHEN FACILITIES</b>													
For exclusive use of household .....	—	710	349	334	456	309	481	161	72	716	361	618	741
Also used by another household .....	—	1	2	—	1	5	5	—	—	12	—	—	—
No complete kitchen facilities .....	—	47	75	43	88	65	37	1	29	79	194	61	80
<b>UNITS IN STRUCTURE</b>													
1 .....	—	696	349	362	500	337	464	113	68	756	518	568	772
2 or more .....	—	58	61	12	45	41	59	10	31	47	34	101	44
Mobile home or trailer .....	—	4	16	3	—	1	—	39	2	4	3	10	5
<b>ROOMS</b>													
1 room .....	—	5	7	4	2	11	8	—	—	13	4	5	1
2 rooms .....	—	18	14	4	34	16	18	14	11	33	75	26	16
3 rooms .....	—	60	84	49	157	70	98	23	36	105	113	118	178
4 rooms .....	—	203	138	98	134	103	117	44	30	227	148	156	197
5 rooms .....	—	184	106	105	108	98	124	45	18	224	114	175	206
6 rooms .....	—	189	57	81	68	63	87	24	6	137	71	129	159
7 rooms .....	—	73	14	22	26	11	46	8	—	49	21	45	45
8 rooms or more .....	—	26	6	14	16	7	25	4	—	19	9	25	19
Median, all occupied units .....	—	5.0	4.3	4.8	4.1	4.4	4.7	4.5	3.6	4.6	4.1	4.7	4.6
Median, owner occupied units .....	—	5.5	4.7	5.1	4.8	4.8	5.1	4.8	4.3	5.0	4.8	5.1	5.1
Median, renter occupied units .....	—	4.2	3.8	4.0	3.4	3.7	3.5	3.5	3.4	4.0	3.3	3.7	3.8
<b>PERSONS</b>													
1 person .....	—	181	60	66	128	88	70	20	17	170	150	78	75
2 persons .....	—	190	94	85	115	76	92	21	20	150	128	127	151
3 persons .....	—	107	63	66	76	54	83	26	17	131	72	102	130
4 persons .....	—	82	48	50	65	45	72	23	10	95	52	83	120
5 persons .....	—	64	41	41	46	27	55	28	9	60	44	71	92
6 persons .....	—	51	38	23	30	30	56	14	10	63	34	53	95
7 persons .....	—	37	31	25	41	17	30	13	3	47	29	66	41
8 persons or more .....	—	46	51	21	44	42	65	17	15	91	46	99	117
Median, all occupied units .....	—	2.6	3.4	3.1	2.9	3.0	3.7	4.1	3.3	3.1	2.5	3.9	4.0
Median, owner occupied units .....	—	2.5	3.1	3.0	2.4	2.9	3.6	4.5	2.9	3.1	2.3	4.0	4.0
Median, renter occupied units .....	—	2.8	3.8	3.2	3.3	3.1	4.1	3.2	3.5	3.2	2.9	3.7	3.9
<b>PERSONS PER ROOM</b>													
All occupied units .....	—	758	426	377	545	379	523	162	101	807	555	679	821
1.00 or less .....	—	639	287	304	393	281	363	103	62	601	409	453	529
1.01 to 1.50 .....	—	75	70	50	71	48	81	36	17	106	68	120	155
1.51 or more .....	—	44	69	23	81	50	79	23	22	100	78	106	137
With all plumbing facilities .....	—	685	310	306	358	261	390	128	43	578	285	550	566
1.00 or less .....	—	577	203	255	266	201	281	80	28	442	224	379	397
1.01 to 1.50 .....	—	71	52	40	54	30	66	31	9	75	33	100	104
1.51 or more .....	—	37	55	11	38	30	43	17	6	61	28	71	65

Table 25. **Occupancy, Utilization, and Plumbing Characteristics of Housing Units With Negro Head of Household, for Places of 2,500 to 10,000 Inhabitants: 1970—Continued**

[For minimum base for derived figures (percent, median, etc.) and meaning of symbols, see text]

Places With 400 or More Negro Population	Samtown (U)	Seymourville (U)	Springhill	Tallulah	Vidalia	Ville Platte	Vinton	Vivian	Welsh	Westlake	Winnfield	Winnsboro	Zachary
Total Negro population .....	4 182	1 572	1 103	6 398	1 505	2 781	616	558	794	471	3 187	2 137	1 598
All occupied housing units .....	958	405	278	1 888	406	725	165	163	195	123	951	615	361
<b>POPULATION</b>													
Population in housing units .....	4 170	1 548	1 097	6 298	1 505	2 772	609	558	794	470	3 163	2 116	1 588
Per occupied unit .....	4.4	3.8	3.9	3.3	3.7	3.8	3.7	3.4	4.1	3.8	3.3	3.4	4.4
Owner .....	4.3	3.7	3.7	3.4	3.9	3.9	3.4	3.5	4.0	3.8	3.4	3.6	4.2
Renter .....	4.4	4.0	4.1	3.3	3.3	3.8	4.3	3.4	4.3	4.0	3.3	3.2	4.9
<b>TENURE</b>													
Owner occupied .....	745	270	105	969	275	320	111	86	137	96	499	313	261
Renter occupied .....	213	135	173	919	131	405	54	77	58	27	452	302	100
<b>PLUMBING FACILITIES</b>													
With all plumbing facilities .....	595	255	200	883	234	528	123	63	121	95	646	312	259
Lacking some or all plumbing facilities .....	363	150	78	1 005	172	197	42	100	74	28	305	303	102
Lacking only hot water .....	58	31	4	86	41	126	30	2	29	13	87	37	65
Lacking other plumbing facilities .....	305	119	74	919	131	71	12	98	45	15	218	266	37
<b>PIPED WATER IN STRUCTURE</b>													
Hot and cold .....	625	271	211	1 161	264	536	127	74	132	98	694	350	266
Cold only .....	250	84	56	630	105	189	37	71	60	23	245	206	94
None .....	83	50	11	97	37	—	1	18	3	2	12	59	1
<b>FLUSH TOILET</b>													
For exclusive use of household .....	676	300	253	1 670	328	714	163	76	178	119	918	504	358
Also used by another household .....	—	2	1	69	7	—	—	1	—	—	8	6	—
None .....	282	103	24	149	71	11	2	86	17	4	25	105	3
<b>BATHTUB OR SHOWER</b>													
For exclusive use of household .....	662	291	204	975	280	658	153	73	152	108	736	358	325
Also used by another household .....	—	2	1	18	5	—	—	—	—	—	10	4	—
None .....	296	112	73	895	121	67	12	90	43	15	205	253	36
<b>COMPLETE KITCHEN FACILITIES</b>													
For exclusive use of household .....	754	303	227	987	276	707	161	108	176	117	892	386	315
Also used by another household .....	—	1	—	12	2	—	—	—	—	—	1	—	—
No complete kitchen facilities .....	204	101	51	889	128	18	4	55	19	6	58	229	46
<b>UNITS IN STRUCTURE</b>													
1 .....	937	386	274	1 757	359	682	144	150	186	121	916	566	354
2 or more .....	20	15	4	127	42	42	17	11	8	—	35	48	6
Mobile home or trailer .....	1	4	—	4	5	1	4	2	1	2	—	1	1
<b>ROOMS</b>													
1 room .....	6	2	1	57	6	4	2	3	—	—	11	13	—
2 rooms .....	10	22	22	253	24	27	6	13	4	3	20	59	10
3 rooms .....	127	110	48	465	98	152	22	35	20	11	183	155	61
4 rooms .....	269	88	125	491	112	259	50	49	51	23	236	130	99
5 rooms .....	277	73	42	298	89	179	48	34	49	30	238	124	90
6 rooms .....	175	68	24	204	47	69	27	19	41	41	181	87	67
7 rooms .....	64	23	11	81	23	6	8	8	22	9	53	25	25
8 rooms or more .....	30	19	5	39	6	12	4	2	8	6	29	22	9
Median, all occupied units .....	4.7	4.3	4.0	3.8	4.2	4.2	4.6	4.1	5.0	5.3	4.6	4.1	4.6
Median, owner occupied units .....	4.9	4.8	4.4	4.6	4.6	4.8	4.9	4.5	5.3	5.6	5.3	5.0	5.0
Median, renter occupied units .....	4.0	3.4	3.8	3.0	3.2	3.8	4.0	3.7	4.4	4.6	3.8	3.2	3.7
<b>PERSONS</b>													
1 person .....	140	80	48	570	94	95	37	52	32	23	215	167	41
2 persons .....	195	83	54	458	90	151	28	37	32	32	247	143	66
3 persons .....	127	61	35	207	51	126	23	16	31	14	155	78	53
4 persons .....	105	55	29	165	45	105	25	14	29	15	101	68	47
5 persons .....	86	31	36	136	36	100	20	9	14	9	73	39	45
6 persons .....	84	26	30	78	29	62	9	11	21	8	57	31	32
7 persons .....	78	21	22	99	16	32	10	9	11	7	38	34	34
8 persons or more .....	143	48	24	175	45	54	13	15	25	15	65	55	43
Median, all occupied units .....	3.7	3.1	3.6	2.3	2.9	3.4	3.3	2.3	3.6	3.0	2.6	2.5	3.9
Median, owner occupied units .....	3.5	2.8	3.2	2.3	3.1	3.5	3.0	2.2	3.5	2.9	2.5	2.7	3.7
Median, renter occupied units .....	4.2	3.7	4.0	2.3	2.4	3.4	3.9	2.4	3.9	3.1	2.6	2.3	4.4
<b>PERSONS PER ROOM</b>													
All occupied units .....	958	405	278	1 888	406	725	165	163	195	123	951	615	361
1.00 or less .....	641	288	174	1 382	298	520	123	127	144	98	759	464	246
1.01 to 1.50 .....	173	61	58	203	47	113	24	16	31	19	107	73	58
1.51 or more .....	144	56	46	303	61	92	18	20	20	6	85	78	57
With all plumbing facilities .....	595	255	200	883	234	528	123	63	121	95	646	312	259
1.00 or less .....	411	188	122	705	174	383	87	54	97	76	533	254	189
1.01 to 1.50 .....	113	37	48	93	30	79	21	6	18	15	71	38	38
1.51 or more .....	71	30	30	85	30	66	15	3	6	4	42	20	32

Table 26. Financial Characteristics of Housing Units With Negro Head of Household, for Places of 2,500 to 10,000 Inhabitants: 1970

[For minimum base for derived figures (percent, median, etc.) and meaning of symbols, see text]

Places With 400 or More Negro Population

VALUE

Specified owner occupied <sup>1</sup>	177	199	217	197	109	1 438	182	174	159	142	350	361
Less than \$5,000	55	102	97	85	76	248	56	61	52	48	106	72
\$5,000 to \$9,999	72	66	77	76	21	906	68	83	59	64	181	166
\$10,000 to \$14,999	28	10	23	17	8	177	35	20	24	21	42	59
\$15,000 to \$19,999	10	10	12	9	3	64	10	5	13	8	8	36
\$20,000 to \$24,999	8	4	6	2	1	24	7	3	5	—	6	12
\$25,000 to \$34,999	3	4	2	3	—	9	5	2	5	—	2	6
\$35,000 or more	1	3	—	5	—	10	1	—	1	—	5	10
Median	\$6 900	\$5 000	\$5 700	\$5 700	\$5000—	\$7 000	\$7 600	\$6 100	\$6 900	\$6 400	\$6 400	\$8 000

With all plumbing facilities	126	128	186	158	87	1 242	150	138	143	132	311	264
Less than \$5,000	30	49	75	57	56	167	46	36	39	42	77	36
\$5,000 to \$9,999	54	52	68	66	20	816	52	72	57	61	173	116
\$10,000 to \$14,999	22	8	23	16	7	160	30	20	24	20	40	52
\$15,000 to \$19,999	9	8	12	9	3	63	9	5	13	8	8	34
\$20,000 to \$24,999	8	4	6	2	1	20	7	3	4	—	6	11
\$25,000 or more	3	7	2	8	—	16	6	2	6	1	7	15
Median	\$7 900	\$6 500	\$6 400	\$6 300	\$5000—	\$7 200	\$7 900	\$6 700	\$7 400	\$6 500	\$6 600	\$9 100

CONTRACT RENT

Specified renter occupied <sup>2</sup>	149	172	105	294	50	695	446	61	122	66	237	413
Less than \$30	100	127	73	176	29	168	184	35	61	35	43	122
\$30 to \$39	25	8	15	57	13	102	172	9	24	25	53	96
\$40 to \$49	12	10	10	26	2	283	66	5	22	3	92	129
\$50 to \$59	1	—	3	5	—	67	5	—	3	—	24	20
\$60 to \$69	1	—	—	—	—	—	—	—	—	—	—	—
\$70 to \$79	1	—	—	—	—	—	—	—	—	—	—	—
\$80 to \$89	2	—	—	—	—	35	1	—	1	—	1	—
\$90 to \$99	—	—	—	—	—	—	—	—	—	—	—	—
\$100 to \$149	—	—	—	—	—	—	—	—	—	—	—	—
\$150 or more	8	—	—	—	—	—	—	—	—	—	—	—
No cash rent	—	27	4	30	6	39	17	12	10	2	24	46
Median	\$30—	\$30—	\$30—	\$30—	\$30—	\$45	\$32	\$30—	\$30	\$30	\$42	\$36

With all plumbing facilities	55	75	61	193	36	473	275	23	48	42	167	257
Less than \$40	34	58	46	146	29	95	196	15	22	37	47	88
\$40 to \$49	12	9	9	22	2	258	61	4	19	3	78	118
\$50 to \$59	1	—	3	4	—	66	5	—	3	1	23	18
\$60 to \$69	—	—	—	—	—	—	—	—	—	—	—	—
\$70 to \$79	—	—	—	—	—	—	—	—	—	—	—	—
\$80 to \$89	—	—	—	—	—	—	—	—	—	—	—	—
\$90 to \$99	—	—	—	—	—	—	—	—	—	—	—	—
\$100 to \$149	—	—	—	—	—	—	—	—	—	—	—	—
\$150 or more	7	—	—	—	—	—	—	—	—	—	—	—
No cash rent	—	8	3	21	5	19	12	4	3	1	18	33
Median	\$34	\$30—	\$30—	\$30	\$30	\$52	\$35	\$30	\$40	\$32	\$45	\$45

Places With 400 or More Negro Population

VALUE

Specified owner occupied <sup>1</sup>	226	457	378	265	72	339	184	324	36	394	200	255
Less than \$5,000	84	141	62	67	18	18	95	112	13	105	36	140
\$5,000 to \$9,999	90	229	193	106	33	36	67	126	9	174	81	93
\$10,000 to \$14,999	32	57	78	62	12	60	18	46	4	70	53	13
\$15,000 to \$19,999	14	17	15	19	7	75	1	17	7	22	13	3
\$20,000 to \$24,999	4	6	15	6	1	55	2	10	2	16	8	2
\$25,000 to \$34,999	1	3	9	1	1	59	1	6	—	6	7	1
\$35,000 or more	1	4	6	4	—	36	—	7	1	1	2	3
Median	\$6 200	\$6 600	\$7 800	\$7 800	\$7 500	\$18 300	\$5 000	\$6 300	\$8 000	\$7 000	\$8 800	\$5000—

With all plumbing facilities	186	360	306	230	59	334	134	256	22	340	183	137
Less than \$5,000	53	87	34	43	10	14	53	71	7	75	26	55
\$5,000 to \$9,999	81	189	153	99	28	35	59	107	5	153	76	65
\$10,000 to \$14,999	32	56	74	60	12	60	18	45	2	69	51	11
\$15,000 to \$19,999	14	14	15	18	7	75	1	13	5	21	13	2
\$20,000 to \$24,999	4	6	15	6	1	55	2	9	2	15	8	2
\$25,000 or more	2	6	15	4	1	95	1	11	1	7	9	2
Median	\$6 700	\$7 300	\$8 600	\$8 400	\$8 600	\$18 500	\$5 700	\$6 800	\$9 200	\$7 500	\$9 200	\$5 700

CONTRACT RENT

Specified renter occupied <sup>2</sup>	106	376	312	163	50	274	142	388	31	202	259	108
Less than \$30	61	289	73	110	10	51	115	220	15	88	159	71
\$30 to \$39	11	40	70	32	16	33	3	87	8	51	58	6
\$40 to \$49	10	18	117	7	17	47	1	25	4	24	25	5
\$50 to \$59	—	2	16	—	1	40	—	—	—	2	4	—
\$60 to \$69	2	1	—	—	1	39	—	2	—	—	—	—
\$70 to \$79	—	—	—	—	—	—	—	—	—	—	—	—
\$80 to \$89	—	—	—	—	—	—	—	—	—	—	—	—
\$90 to \$99	—	—	—	—	—	—	—	—	—	—	—	—
\$100 to \$149	—	—	—	—	—	—	—	—	—	—	—	—
\$150 or more	22	—	—	—	—	—	—	—	—	—	—	—
No cash rent	—	26	35	14	5	13	23	53	4	37	12	26
Median	\$30—	\$30—	\$39	\$30—	\$38	\$60	\$30—	\$30—	\$30	\$30	\$30—	\$30—

With all plumbing facilities	49	119	190	99	34	268	61	248	14	100	152	22
Less than \$40	31	90	57	84	12	79	48	191	8	61	114	13
\$40 to \$49	7	12	97	7	16	47	1	25	3	21	24	3
\$50 to \$59	—	1	14	—	1	39	—	2	—	2	4	—
\$60 to \$69	—	—	—	—	—	—	—	—	—	—	—	—
\$70 to \$79	—	—	—	—	—	—	—	—	—	—	—	—
\$80 to \$89	—	—	—	—	—	—	—	—	—	—	—	—
\$90 to \$99	—	—	—	—	—	—	—	—	—	—	—	—
\$100 to \$149	—	—	—	—	—	—	—	—	—	—	—	—
\$150 or more	9	15	21	8	4	13	12	29	3	16	9	6
No cash rent	—	—	—	—	—	—	—	—	—	—	—	—
Median	\$30	\$30—	\$47	\$30—	\$43	\$61	\$30—	\$30	\$32	\$35	\$31	\$30—

<sup>1</sup>Limited to one-family homes on less than 10 acres and no business on property.

<sup>2</sup>Excludes one-family homes on 10 acres or more.

Table 26. Financial Characteristics of Housing Units With Negro Head of Household, for Places of 2,500 to 10,000 Inhabitants: 1970—Continued

[For minimum base for derived figures (percent, median, etc.) and meaning of symbols, see text]

Places With 400 or More Negro Population	Kaplan	Kentwood	Lake Arthur	Lake Providence	Laplace (U)	Leesville	Lutcher	Mamou	Mansfield	Many	Marksville	New Roads	Norco (U)
	<b>VALUE</b>												
Specified owner occupied <sup>1</sup>	121	167	66	608	165	215	247	78	565	155	141	230	132
Less than \$5,000	22	51	33	216	20	67	60	23	244	36	62	30	9
\$5,000 to \$9,999	52	72	26	275	62	76	92	36	201	84	53	100	57
\$10,000 to \$14,999	36	21	6	62	52	38	40	11	76	23	13	42	35
\$15,000 to \$19,999	5	14	—	24	20	26	32	3	29	7	11	28	22
\$20,000 to \$24,999	2	3	—	7	7	5	12	2	7	3	—	12	3
\$25,000 to \$34,999	—	3	—	12	2	3	11	3	4	1	1	11	5
\$35,000 or more	4	3	1	7	2	—	—	—	4	1	1	7	1
Median	\$8 200	\$7 000	\$5 000	\$6 200	\$10 000	\$6 900	\$8 300	\$7 100	\$5 700	\$6 900	\$5 600	\$9 100	\$10 000
With all plumbing facilities	92	111	53	427	120	190	189	70	402	127	94	189	109
Less than \$5,000	11	20	23	113	10	47	32	17	118	26	28	20	7
\$5,000 to \$9,999	40	52	23	210	40	71	67	34	171	70	41	73	43
\$10,000 to \$14,999	30	17	6	55	41	38	35	11	71	20	41	41	30
\$15,000 to \$19,999	5	13	—	23	20	26	32	3	27	7	11	28	20
\$20,000 to \$24,999	2	3	—	11	7	5	12	2	7	2	—	12	3
\$25,000 or more	4	6	1	15	2	3	11	3	8	2	2	15	6
Median	\$9 200	\$8 500	\$5 500	\$6 900	\$10 800	\$7 400	\$9 700	\$7 600	\$6 900	\$7 200	\$6 800	\$10 200	\$10 500
<b>CONTRACT RENT</b>													
Specified renter occupied <sup>2</sup>	42	137	42	546	151	200	153	42	356	95	166	223	53
Less than \$30	26	93	19	401	36	69	49	19	251	64	123	154	15
\$30 to \$39	7	10	15	78	22	21	59	17	52	10	18	33	8
\$40 to \$59	2	14	3	16	44	36	11	1	21	2	15	16	17
\$60 to \$79	—	—	—	2	19	57	1	—	—	1	2	1	1
\$80 to \$99	—	—	—	—	—	3	—	—	—	—	3	—	2
\$100 to \$149	—	—	—	1	—	4	—	—	—	—	—	—	—
\$150 or more	—	—	—	—	—	—	—	—	—	—	—	—	—
No cash rent	7	20	5	48	30	10	33	5	32	18	5	19	10
Median	\$30—	\$30—	\$30	\$30—	\$41	\$43	\$32	\$30	\$30—	\$30—	\$30—	\$30—	\$38
With all plumbing facilities	20	34	36	264	64	135	53	34	105	48	52	82	38
Less than \$40	15	16	29	228	7	39	32	29	81	32	36	55	15
\$40 to \$59	2	13	2	14	28	32	6	1	13	1	12	14	13
\$60 to \$79	—	—	—	2	16	52	1	—	—	1	2	1	1
\$80 to \$99	—	—	—	—	—	3	—	—	—	—	—	—	2
\$100 to \$149	—	—	—	—	—	3	—	—	—	—	—	—	—
\$150 or more	—	—	—	—	—	—	—	—	—	—	—	—	—
No cash rent	3	5	5	20	13	6	14	4	11	14	2	12	7
Median	\$30—	\$38	\$30	\$30—	\$51	\$56	\$34	\$31	\$30	\$30—	\$31	\$32	\$41
<b>Places With 400 or More Negro Population</b>													
	North Fort Polk (U)	Oakdale	Patterson	Pineville	Plaque-mine	Poncha-toula	Port Allen	Port Sulphur (U)	Raceland (U)	Rayne	Rayville	Reserve (U)	St. Martinville
<b>VALUE</b>													
Specified owner occupied <sup>1</sup>	—	462	214	257	259	229	341	82	25	478	291	420	470
Less than \$5,000	—	179	44	66	67	94	34	15	5	202	131	49	85
\$5,000 to \$9,999	—	207	109	125	111	85	145	25	15	210	123	171	232
\$10,000 to \$14,999	—	44	41	50	55	37	68	21	2	40	12	105	100
\$15,000 to \$19,999	—	18	10	17	17	9	64	7	3	12	7	65	33
\$20,000 to \$24,999	—	9	5	2	4	1	13	9	—	7	8	19	10
\$25,000 to \$34,999	—	3	5	1	3	1	11	3	—	3	5	6	7
\$35,000 or more	—	2	—	3	2	2	6	2	—	4	5	5	3
Median	—	\$5 900	\$7 900	\$7 000	\$7 100	\$5 800	\$9 700	\$10 200	\$7 300	\$5 600	\$5 400	\$9 700	\$8 100
With all plumbing facilities	—	437	171	217	215	186	286	62	10	367	215	360	374
Less than \$5,000	—	161	23	44	45	63	22	8	—	128	78	33	42
\$5,000 to \$9,999	—	200	87	110	94	73	114	21	7	177	102	135	191
\$10,000 to \$14,999	—	44	41	49	53	37	63	17	2	37	12	98	93
\$15,000 to \$19,999	—	18	10	9	14	9	58	6	1	12	6	64	30
\$20,000 to \$24,999	—	9	5	2	4	1	12	7	—	7	7	19	10
\$25,000 or more	—	5	5	3	5	3	17	3	—	6	10	11	8
Median	—	\$6 000	\$8 700	\$7 300	\$7 500	\$6 400	\$10 400	\$10 400	\$8 800	\$6 100	\$5 900	\$10 400	\$8 800
<b>CONTRACT RENT</b>													
Specified renter occupied <sup>2</sup>	—	268	194	108	259	146	163	37	56	306	252	205	322
Less than \$30	—	138	50	23	107	78	27	16	19	206	175	61	162
\$30 to \$39	—	65	11	14	62	23	41	—	13	56	33	26	57
\$40 to \$59	—	40	78	22	44	25	49	8	9	20	23	56	59
\$60 to \$79	—	3	24	23	9	2	7	—	—	4	1	9	3
\$80 to \$99	—	—	—	7	4	—	1	2	—	—	—	1	1
\$100 to \$149	—	1	2	4	1	—	1	1	—	—	—	—	—
\$150 or more	—	—	—	—	—	—	—	—	—	—	—	—	—
No cash rent	—	21	29	15	32	18	36	10	15	20	20	52	40
Median	—	\$30—	\$44	\$47	\$31	\$30—	\$39	\$30—	\$31	\$30—	\$30—	\$36	\$30—
With all plumbing facilities	—	220	122	79	127	72	90	32	30	191	64	144	168
Less than \$40	—	160	20	25	57	46	23	13	20	158	35	57	82
\$40 to \$59	—	39	61	14	38	20	37	8	6	17	19	50	59
\$60 to \$79	—	3	24	7	4	1	7	—	—	3	—	8	3
\$80 to \$99	—	—	—	3	—	—	1	2	—	—	—	1	—
\$100 to \$149	—	1	1	3	—	—	1	1	—	—	—	—	—
\$150 or more	—	—	—	—	—	—	—	—	—	—	—	—	—
No cash rent	—	17	16	8	25	5	20	8	4	13	10	28	23
Median	—	\$30	\$50	\$53	\$38	\$33	\$45	\$30	\$30	\$30—	\$37	\$40	\$38

<sup>1</sup>Limited to one-family homes on less than 10 acres and no business on property.

<sup>2</sup>Excludes one-family homes on 10 acres or more.

Table 26. **Financial Characteristics of Housing Units With Negro Head of Household, for Places of 2,500 to 10,000 Inhabitants: 1970—Continued**

[For minimum base for derived figures (percent, median, etc.) and meaning of symbols, see text]

<b>Places With 400 or More Negro Population</b>	Samtown (U)	Seymourville (U)	Springhill	Tallulah	Vidalia	Ville Platte	Vinton	Vivion	Welsh	Westlake	Winnfield	Winnsboro	Zachary
<b>VALUE</b>													
<b>Specified owner occupied<sup>1</sup></b> .....	721	252	102	933	259	313	104	84	133	92	480	305	249
Less than \$5,000 .....	214	61	24	365	73	131	49	56	63	14	235	97	78
\$5,000 to \$9,999 .....	344	126	66	410	144	142	45	20	60	48	185	131	88
\$10,000 to \$14,999 .....	105	38	7	91	28	17	9	5	7	16	44	45	52
\$15,000 to \$19,999 .....	36	17	1	31	11	11	—	1	3	7	8	18	20
\$20,000 to \$24,999 .....	3	9	1	17	2	6	1	—	—	5	4	5	4
\$25,000 to \$34,999 .....	12	1	1	13	1	4	—	1	—	—	3	3	4
\$35,000 or more .....	7	—	2	6	—	2	—	1	—	2	1	6	3
Median .....	\$6 700	\$7 000	\$6 400	\$5 900	\$6 600	\$5 600	\$5 200	\$5000—	\$5 200	\$7 900	\$5 100	\$6 500	\$7 200
<b>With all plumbing facilities</b> .....	487	177	91	674	181	244	80	25	95	77	423	216	208
Less than \$5,000 .....	85	21	22	202	32	90	29	13	39	7	193	45	52
\$5,000 to \$9,999 .....	267	98	58	330	113	117	41	7	48	42	172	96	76
\$10,000 to \$14,999 .....	90	33	7	84	25	16	9	3	6	15	44	44	49
\$15,000 to \$19,999 .....	29	15	1	26	9	10	—	1	2	6	7	18	20
\$20,000 to \$24,999 .....	3	9	1	15	1	6	1	—	—	5	3	5	4
\$25,000 or more .....	13	1	2	17	1	5	—	1	—	2	4	8	7
Median .....	\$7 400	\$7 900	\$6 400	\$6 600	\$7 200	\$5 900	\$5 900	\$5000—	\$5 600	\$8 500	\$5 400	\$7 500	\$8 100
<b>CONTRACT RENT</b>													
<b>Specified renter occupied<sup>2</sup></b> .....	210	131	172	913	130	399	54	77	58	27	450	301	100
Less than \$30 .....	78	76	78	708	83	200	24	46	35	9	326	215	53
\$30 to \$39 .....	47	18	53	136	12	146	9	12	9	1	57	42	28
\$40 to \$59 .....	55	9	32	20	8	33	10	6	3	4	17	11	6
\$60 to \$79 .....	7	4	1	4	—	2	—	4	—	2	2	2	2
\$80 to \$99 .....	4	—	—	1	—	—	—	—	—	—	—	—	1
\$100 to \$149 .....	1	—	—	—	—	1	—	—	—	—	—	—	—
\$150 or more .....	—	—	—	—	—	—	—	—	—	—	—	—	—
No cash rent .....	18	24	8	44	27	17	11	9	11	11	48	31	10
Median .....	\$34	\$30—	\$31	\$30—	\$30—	\$30	\$30—	\$30—	\$30—	\$30—	\$30—	\$30—	\$30—
<b>With all plumbing facilities</b> .....	86	61	106	185	41	274	36	37	23	14	205	90	41
Less than \$40 .....	25	37	75	148	22	227	22	27	17	4	155	66	27
\$40 to \$59 .....	44	7	28	15	7	30	8	6	2	4	14	8	5
\$60 to \$79 .....	7	4	1	1	—	2	—	3	—	—	1	2	2
\$80 to \$99 .....	4	—	—	—	—	—	—	—	—	—	—	—	—
\$100 to \$149 .....	1	—	—	—	—	1	—	—	—	—	—	—	—
\$150 or more .....	—	—	—	—	—	—	—	—	—	—	—	—	—
No cash rent .....	5	13	2	20	12	14	6	1	4	4	35	14	7
Median .....	\$47	\$30	\$35	\$30	\$30	\$32	\$32	\$32	\$30—	\$43	\$30—	\$32	\$33

<sup>1</sup>Limited to one-family homes on less than 10 acres and no business on property.

<sup>2</sup>Excludes one-family homes on 10 acres or more.



Table 28. Selected Characteristics for Housing Units With Negro Head of Household, for Places of 1,000 to 2,500 Inhabitants: 1970

[For minimum base for derived figures (percent, median, etc.) and meaning of symbols, see text]

Places With 400 or More Negro Population

	Total Negro population	Occupied housing units													
		Total	Lacking some or all plumbing facilities	In one-unit structures	One-person households	Owner occupied			Renter occupied			1.01 or more persons per room			
						Total	Lacking some or all plumbing facilities	Median number of rooms	Median value (dollars)	Total	Lacking some or all plumbing facilities	Median number of rooms	Median contract rent (dollars)	Total	With all plumbing facilities
Baldwin	1 010	234	102	226	32	181	60	5.0	5 000—	53	42	4.3	31	77	36
Benton	528	133	45	133	31	109	32	5.1	6 400	24	13	4.1	35	31	18
Bernice	883	248	99	228	58	160	35	5.2	6 000	88	64	4.1	30—	61	27
Boyce	757	189	85	188	35	135	45	5.2	5 000—	54	40	4.1	30—	50	22
Broussard	464	100	27	97	9	77	19	4.6	6 500	23	8	4.0	32	36	24
Campt	581	185	92	182	57	109	37	5.3	5 000—	76	55	4.1	30—	37	10
Carencro	715	181	90	180	25	96	19	4.6	8 800	85	71	3.3	30—	53	27
Cheneyville	706	179	83	170	32	109	45	5.2	5 000—	70	38	4.3	30—	45	17
Clayton	623	178	124	175	45	105	56	4.7	5 300	73	68	3.1	30—	54	12
Clinton	1 008	250	106	227	46	131	28	5.0	7 000	119	78	3.6	30—	92	45
Coffax	1 223	342	139	329	74	231	66	5.1	5 000	111	73	3.5	30—	87	37
Columbia	497	137	70	133	45	91	38	4.8	5 800	46	32	4.0	30—	41	10
Cottonport	412	86	37	81	7	42	6	4.5	5 100	44	31	4.0	30—	37	8
Coushatta	408	116	85	112	36	50	23	5.3	5 000—	66	62	3.2	30—	31	16
Cullen	1 138	328	107	313	73	174	31	4.9	6 500	154	76	3.4	32	72	45
Elton	632	158	54	152	26	131	41	4.8	5 000—	27	13	4.4	30	38	25
Garyville (U)	1 435	320	110	264	36	177	31	5.2	7 400	143	79	3.6	30—	108	59
Gibsland	793	220	103	212	49	157	54	5.4	5 000—	63	49	4.3	30—	46	15
Glenmara	612	195	47	182	60	145	16	4.9	5 000—	50	31	3.9	30—	35	24
Grand Coteau	814	189	69	184	20	138	35	5.0	5 000—	51	34	4.0	30—	64	33
Hahnville (U)	955	242	55	171	45	127	18	5.3	11 200	115	37	3.7	37	63	50
Independence	505	130	68	125	29	40	4	5.5	7 400	90	64	3.2	30—	45	16
Iowa	469	112	52	106	20	83	35	5.1	5 000	29	17	3.9	30—	33	15
Kinder	484	119	35	116	22	88	18	5.2	5 000	31	17	4.1	30—	25	18
Lecompte	1 016	267	89	257	61	152	29	5.3	5 100	115	60	4.2	30—	68	37
Mansura	652	146	90	143	26	66	28	4.8	5 000—	80	62	4.0	30—	57	21
Maringouin	801	203	68	191	45	126	23	5.2	8 800	77	45	3.4	30—	58	34
Melville	907	243	136	230	73	137	60	4.9	5 400	106	76	3.6	30—	67	22
Newellton	831	269	159	256	94	150	59	4.8	5 000—	119	100	3.2	30—	54	17
New Sarpy (U)	823	187	70	170	25	139	37	5.0	9 200	48	33	3.6	33	66	39
Oak Grove	508	156	59	151	50	105	23	4.8	5 000	51	36	3.3	30—	32	19
Oberlin	548	142	54	138	26	104	34	5.4	5 000—	38	20	4.1	30—	36	22
Plain Dealing	934	274	200	268	71	163	107	5.1	5 100	111	93	3.7	30—	54	15
Plaquemine Southwest (U)	1 184	295	119	281	58	185	55	4.8	6 000	110	64	3.3	30—	90	44
Ringgold	811	235	119	234	55	148	54	5.2	6 200	87	65	4.1	30—	43	16
Roseland	652	155	75	145	23	94	25	5.0	6 700	61	50	3.3	30—	46	14
St. Francisville	717	183	117	176	37	30	9	5.1	6 700	153	108	3.3	30—	65	14
St. Joseph	1 173	349	160	328	117	206	47	4.7	6 900	143	113	3.1	30—	86	43
St. Rose (U)	1 565	318	18	303	27	284	8	5.7	17 900	34	10	3.8	40	110	103
Simmesport	814	186	75	181	21	138	45	5.6	5 000—	48	30	4.5	30—	50	30
Sunset	809	176	73	174	22	116	30	5.3	5 100	60	43	3.7	30—	68	32
Vacherie (U)	1 353	280	131	242	31	191	54	5.1	7 000	89	57	4.0	35	107	54
Walker	518	118	65	114	14	79	35	4.8	5 400	39	30	3.6	30—	44	19
Washington	693	192	107	187	41	90	32	5.1	5 200	102	75	4.0	30—	43	19
Waterproof	1 033	317	125	300	97	193	36	4.5	6 600	124	89	3.1	30—	68	37
White Castle	1 007	232	111	218	41	90	36	4.2	5 800	142	75	3.3	30—	94	45
Wisner	552	144	85	140	40	78	34	4.9	5 300	66	51	3.4	30—	44	11
Zwolle	847	223	135	193	54	100	51	5.1	5 800	123	84	3.6	30—	75	23

Table 29. Selected Characteristics for Parishes: 1970

(For minimum base for derived figures (percent, median, etc.) and meaning of symbols, see text)

Parishes	Total population	Total housing units	Year-round housing units													
			Total	Lacking some or all plumbing facilities	In one-unit structures	Occupied housing units						Vacant for sale only or for rent				
						One-person households	Median number of rooms	With Negro head of household	Owner occupied		Renter occupied		1.01 or more persons per room			
									Total	Median value (dollars)	Total			Lacking some or all plumbing facilities	Median contract rent (dollars)	With all plumbing facilities
Acadia	52 109	16 004	15 998	1 906	14 905	2 301	4.8	2 552	10 270	8 800	4 664	808	36	2 549	2 116	573
Allen	20 794	6 483	6 468	703	6 005	1 033	5.1	1 307	4 481	7 100	1 640	209	37	868	715	183
Ascension	37 086	11 229	11 214	1 490	9 345	1 311	4.8	2 411	7 394	12 600	2 636	626	54	1 851	1 447	730
Assumption	19 654	5 345	5 290	1 463	4 778	579	4.8	1 588	3 384	8 900	1 581	746	32	1 222	684	151
Avoyelles	37 751	12 043	12 018	3 255	11 471	1 799	4.9	2 402	8 016	7 200	3 073	1 326	30-	1 689	983	327
Beauregard	22 888	7 903	7 902	1 119	7 037	965	5.0	1 044	4 981	8 700	1 804	250	58	833	666	558
Bienville	16 024	5 635	5 633	1 771	5 304	2 908	5.1	1 970	3 632	7 500	1 322	633	30-	660	287	128
Bossier	64 519	20 243	20 196	2 618	16 149	2 238	5.0	3 386	11 783	13 700	6 921	1 129	70	2 136	1 521	826
Caddo	230 184	78 719	78 580	7 146	66 122	13 645	5.0	23 145	47 180	13 300	25 184	4 109	57	8 316	6 707	4 148
Calcasieu	145 415	45 534	45 461	2 865	39 747	5 841	5.1	8 215	29 922	12 900	12 143	933	60	5 204	4 661	2 007
Caldwell	9 354	3 283	3 249	940	3 049	528	5.0	569	2 223	6 800	619	261	35	386	197	96
Cameron	8 194	3 303	3 098	476	2 755	283	4.8	140	1 774	8 800	536	60	54	434	359	121
Catahoula	11 769	3 791	3 756	1 136	3 407	540	4.8	876	2 506	7 100	872	460	30	585	291	90
Claiborne	17 024	5 906	5 901	1 754	5 531	1 134	5.1	2 358	3 618	8 300	1 766	851	30	685	269	134
Concordia	17 024	7 152	6 758	1 679	6 047	899	4.8	2 235	4 347	10 400	1 873	843	36	1 123	639	231
Concordia	22 578	7 882	7 870	3 091	7 465	1 504	4.9	3 401	5 046	7 100	2 031	1 140	30-	1 052	362	320
De Soto	22 764	7 882	7 870	3 091	7 465	1 504	4.9	3 401	5 046	7 100	2 031	1 140	30-	1 052	362	320
East Baton Rouge	285 167	88 960	88 936	2 791	70 459	11 589	5.1	20 581	54 049	17 800	27 411	1 318	76	9 067	8 316	5 537
East Carroll	12 884	3 867	3 853	1 306	3 497	680	4.6	1 887	1 983	8 400	1 474	725	30-	772	398	132
East Feliciana	23 034	7 657	7 657	4 105	1 480	3 734	5.1	1 834	2 409	10 200	1 377	789	30	851	320	135
Evangeliste	31 932	10 369	10 365	1 984	9 990	1 467	4.6	1 932	6 207	7 000	3 355	1 037	31	1 514	1 037	433
Franklin	23 946	7 525	7 515	2 218	7 046	1 087	4.8	1 995	4 423	8 500	2 408	1 207	30	1 176	542	221
Grant	13 671	5 139	4 966	1 254	4 715	741	5.0	785	3 322	7 000	963	391	30	570	325	144
Iberia	57 397	16 595	16 589	2 030	15 004	2 065	4.8	3 849	10 383	11 700	5 230	1 091	45	2 938	2 381	465
Iberville	30 746	9 149	9 096	2 409	8 184	1 308	4.7	3 532	5 202	10 300	2 942	1 155	35	1 783	1 044	328
Iberville	15 963	5 555	5 542	1 024	5 157	893	5.0	1 424	3 759	9 400	1 378	460	33	557	316	155
Jefferson	337 568	101 314	101 306	2 388	76 559	10 164	5.1	10 049	66 140	20 100	29 372	1 202	103	10 927	10 302	3 677
Jefferson Davis	29 554	9 298	9 185	953	8 566	1 347	5.0	1 530	5 973	8 800	2 599	302	45	1 258	1 049	270
Lafayette	109 716	32 057	32 045	2 764	27 703	3 755	4.9	5 687	20 621	16 600	9 349	1 448	62	4 598	3 718	1 285
Lafourche	68 941	19 205	19 091	2 162	16 591	1 750	4.7	1 719	12 754	12 500	5 247	999	55	3 734	3 052	484
La Salle	13 295	4 781	4 779	831	4 424	711	4.9	408	3 432	7 000	850	217	40	447	311	209
Lincoln	33 800	9 763	9 760	1 537	7 987	1 604	5.1	3 078	5 963	13 300	3 171	700	54	847	516	306
Livingston	36 511	11 979	11 929	1 494	10 578	1 203	4.9	978	8 361	11 700	2 004	473	52	1 561	1 216	405
Madison	15 065	4 850	4 846	1 805	4 510	947	4.6	2 475	2 474	8 200	1 852	1 051	30-	907	403	241
Morehouse	32 463	10 442	10 425	2 577	9 806	1 655	4.9	3 449	6 657	9 000	2 816	1 301	35	1 545	780	445
Natchitoches	35 219	11 251	11 177	3 377	9 952	1 779	4.9	3 367	6 364	8 900	3 603	1 626	38	1 403	603	403
Orleans	593 471	208 524	207 947	7 332	93 597	43 909	4.3	74 350	73 517	21 000	117 846	5 209	67	27 370	26 081	12 645
Ouachita	115 387	36 872	36 845	4 089	30 721	5 693	4.9	8 378	22 806	13 600	11 679	2 579	54	4 148	3 106	1 626
Plaquemine	25 225	6 836	6 770	2 622	4 048	567	4.6	1 222	3 977	15 500	2 556	223	57	1 390	1 168	79
Pointe Coupee	22 002	6 991	6 692	2 044	6 332	860	4.6	2 505	3 537	10 100	2 308	1 269	30-	1 353	685	320
Rapides	118 078	37 216	37 091	4 579	32 071	5 522	5.1	8 394	22 150	12 400	11 687	2 322	54	4 066	3 026	2 058
Red River	9 226	3 172	3 168	1 270	2 999	513	4.9	995	1 892	7 500	936	607	30-	439	156	165
Richland	21 774	7 244	7 218	2 328	6 708	1 002	4.8	2 123	4 033	8 500	2 190	1 221	30	1 105	514	359
Sabine	18 638	6 631	6 630	1 850	6 058	989	5.0	970	4 276	7 200	1 486	604	30	802	398	231
St. Bernard	51 185	14 228	14 209	348	11 343	1 033	5.0	576	10 671	19 500	3 038	127	84	1 854	1 775	274
St. Charles	29 550	8 248	8 244	755	6 858	791	5.0	1 754	5 826	15 700	1 765	327	66	1 401	1 185	361
St. Helena	9 937	2 816	2 813	1 061	2 646	373	5.0	1 194	1 980	7 500	583	355	30-	551	221	46
St. James	19 733	4 815	4 796	1 108	4 355	583	5.0	1 980	3 369	11 900	1 255	596	35	1 249	827	59
St. John the Baptist	23 813	6 470	6 451	1 135	5 537	606	5.1	2 366	4 291	13 100	1 479	490	46	1 337	940	510
St. Landry	80 364	24 208	23 949	6 096	22 138	3 126	4.8	7 685	14 357	8 600	7 530	2 957	34	4 363	2 694	909
St. Martin	32 453	9 729	9 707	2 612	9 124	999	4.5	2 443	6 279	8 400	2 160	870	32	2 210	1 458	209
St. Mary	60 752	17 279	17 133	2 336	13 693	2 002	4.8	3 929	9 974	15 000	6 116	1 285	64	3 172	2 494	531
St. Tammany	63 585	21 495	21 284	2 204	18 727	2 454	5.1	2 935	13 217	16 000	4 617	734	62	2 437	1 911	1 039
Tangipahoa	65 875	20 724	20 533	4 308	18 402	3 114	4.8	5 105	12 452	10 900	6 033	1 997	41	2 962	1 811	834
Tensas	9 732	3 299	3 190	1 164	3 033	616	4.7	1 567	1 634	8 200	1 184	698	30-	555	260	116
Terrebonne	76 049	20 854	20 817	2 215	17 629	2 023	4.9	2 605	13 855	15 500	5 739	954	66	4 112	3 305	749
Union	18 447	6 511	6 504	1 395	6 056	964	5.0	1 509	4 511	8 500	1 148	501	32	765	414	151
Vermilion	43 071	13 747	13 712	1 533	12 644	1 870	4.6	1 381	9 258	10 000	3 494	556	38	2 170	1 855	347
Vernon	53 794	10 465	10 460	1 195	8 067	1 132	4.8	723	6 159	9 000	3 306	308	77	1 142	938	444
Washington	41 987	14 167	14 117	2 327	12 942	2 396	5.0	3 562	9 404	10 000	3 527	873	37	1 608	1 112	565
Webster	39 939	14 140	13 983	2 199	12 842	2 067	5.0	3 510	9 262	10 300	3 448	1 051	40	1 340	861	561
West Baton Rouge	16 864	4 812	4 803	1 094	4 239	545	4.8	1 720	2 906	12 400	1 497	619	44	959	631	133
West Carroll	13 028	4 245	4 239	853	3 939	633	5.0	615	2 870	8 100	1 106	431	33	498	313	127
West Feliciana	11 376	1 898	1 871	914	1 763	240	4.4	929	705	13 900	867	657	30-	426	99	131
Winn	16 369	5 929	5 803	1 427	5 366	928	5.0	1 397	3 726	7 000	1 465	509	33	608	348	159



Table 30. Selected Characteristics of Housing Units With Negro Head of Household, for Parishes: 1970

(For minimum base for derived figures (percent, median, etc.) and meaning of symbols, see text)

Parishes With 400 or More Negro Population	Occupied housing units												
	Total Negro population	Lacking some or all plumbing facilities					Owner occupied		Renter occupied			1.01 or more persons per room	
		Total	Lacking some or all plumbing facilities	In one-unit structures	One-person households	Median number of rooms	Total	Median value (dollars)	Total	Lacking some or all plumbing facilities	Median contract rent (dollars)	Total	With all plumbing facilities
Acadia	10 361	2 552	792	2 366	473	4.6	1 376	5 900	1 176	492	30—	711	448
Allen	4 969	1 307	299	1 235	264	5.0	886	5 200	421	131	30—	272	185
Ascension	9 957	2 411	984	2 159	447	4.4	1 405	7 900	1 006	538	33	763	405
Assumption	7 336	1 588	987	1 479	224	4.5	798	6 100	790	644	30—	620	171
Avoyelles	10 401	2 402	1 345	2 304	377	4.6	1 234	5000—	1 168	797	30—	777	281
Beauregard	4 263	1 044	262	999	205	4.9	674	6 200	370	121	42	248	174
Bienville	7 516	1 970	1 204	1 884	344	5.0	1 239	5 300	731	556	30—	471	135
Bossier	12 712	3 386	2 050	3 000	705	4.4	1 702	5 400	1 684	1 006	31	881	303
Caddo	84 353	23 145	5 418	20 208	4 892	4.4	11 580	8 400	11 565	3 786	44	5 898	4 357
Calcasieu	31 468	8 215	1 304	7 422	1 422	4.8	4 946	8 800	3 269	634	44	1 859	1 504
Caldwell	2 177	569	347	554	123	4.9	414	5000—	155	126	30—	145	32
Cameron	542	140	46	117	27	4.2	92	7 000	48	20	38	41	26
Catahoula	3 441	876	581	856	203	4.3	502	5000—	374	331	30—	273	61
Claiborne	8 514	2 358	1 386	2 235	501	4.7	1 207	5 400	1 151	799	30—	561	154
Concordia	8 763	2 235	1 182	2 050	487	4.2	1 263	6 300	972	737	30—	688	264
De Soto	12 155	3 401	2 381	3 322	796	4.5	2 168	5000—	1 233	1 051	30—	819	166
East Baton Rouge	81 781	20 581	2 020	17 249	3 287	4.5	11 593	10 800	8 988	1 179	48	5 170	4 456
East Carroll	7 569	1 887	940	1 698	454	4.1	895	6 100	992	649	30—	582	245
East Feliciana	9 504	1 834	1 227	1 752	263	4.5	974	7 100	860	736	30—	660	148
Evangeline	8 624	1 932	960	1 871	187	4.4	663	5 400	1 269	769	30—	693	289
Franklin	8 553	1 995	1 319	1 926	383	4.4	935	5 800	1 060	891	30—	675	155
Grant	3 098	785	422	771	143	4.9	512	5 500	273	207	30—	219	65
Iberia	15 964	3 849	1 245	3 616	548	4.5	2 091	7 600	1 758	869	30	1 172	704
Iberville	14 577	3 532	1 727	3 323	675	4.3	1 971	6 800	1 561	1 043	30—	1 113	465
Jackson	5 105	1 424	659	1 352	294	4.7	854	6 700	570	372	30—	323	113
Jefferson	41 950	10 049	1 357	6 778	1 428	4.2	5 380	13 900	4 669	917	55	3 416	2 921
Jefferson Davis	6 025	1 530	452	1 479	264	5.0	950	5 300	580	210	30—	374	231
Lafayette	23 857	5 687	1 769	5 448	764	4.4	3 319	8 400	2 368	1 130	35	1 800	1 056
Lafourche	7 731	1 719	764	1 287	235	4.0	658	8 600	1 061	608	35	702	345
La Salle	1 477	408	279	393	112	4.2	260	5000—	148	133	30—	109	25
Lincoln	13 519	3 078	1 085	2 727	593	5.0	1 785	8 200	1 293	567	30	561	272
Livingston	4 118	978	511	921	142	4.3	585	6 200	393	299	30—	332	134
Madison	9 185	2 475	1 395	2 336	671	4.0	1 199	5 800	1 276	1 007	30—	745	256
Morehouse	13 782	3 449	1 997	3 369	748	4.4	1 946	5 000	1 503	1 189	30—	1 063	330
Natchitoches	13 056	3 367	2 049	3 276	707	4.6	1 776	5 800	1 591	1 271	30—	899	231
Orleans	267 308	74 350	4 518	30 953	14 267	4.0	19 875	16 400	54 475	3 922	61	20 136	19 005
Ouachita	31 491	8 378	2 866	7 166	1 830	4.2	3 994	7 400	4 384	2 181	32	2 315	1 372
Plaquemines	5 778	1 222	421	814	134	4.4	775	8 100	447	175	30—	514	323
Pointe Coupee	11 063	2 505	1 496	2 400	402	4.2	1 072	7 700	1 433	1 142	30—	932	298
Rapides	32 882	8 394	2 759	7 866	1 629	4.5	4 421	7 200	3 973	1 897	37	2 059	1 222
Red River	3 878	995	811	976	179	4.4	475	5000—	520	491	30—	290	43
Richland	8 832	2 123	1 354	2 037	408	4.2	975	5 300	1 148	969	30—	701	199
Sabine	3 671	970	558	904	223	4.6	578	5 600	392	277	30—	264	81
St. Bernard	2 631	576	121	441	79	4.1	308	10 900	268	80	48	221	168
St. Charles	7 774	1 754	516	1 521	236	4.8	1 236	10 200	518	270	36	568	383
St. Helena	5 545	1 194	788	1 152	162	4.9	862	6 100	332	300	30—	410	105
St. James	9 321	1 980	915	1 788	297	4.6	1 240	7 900	740	548	30—	761	359
St. John the Baptist	11 035	2 366	795	1 970	281	4.6	1 484	8 900	882	453	32	871	490
St. Landry	33 202	7 685	3 910	7 317	1 068	4.7	4 098	5 900	3 587	2 445	30—	2 409	943
St. Martin	11 292	2 443	1 176	2 359	224	4.4	1 457	6 700	986	670	30—	974	409
St. Mary	17 056	3 929	1 620	3 445	606	4.4	1 980	7 400	1 949	1 090	36	1 343	731
St. Tammany	11 887	2 935	1 059	2 629	489	4.5	1 773	7 900	1 162	537	34	890	493
Tangipahoa	20 648	5 105	2 584	4 833	959	4.3	2 794	6 800	2 311	1 593	30—	1 579	615
Tensas	5 756	1 567	897	1 503	429	4.1	748	6 000	819	648	30—	431	156
Terrebonne	11 423	2 605	952	2 078	429	4.3	1 449	10 000	1 156	623	42	959	542
Union	6 150	1 509	786	1 462	245	4.7	1 023	5 400	486	375	30—	446	161
Vermilion	5 830	1 381	522	1 320	217	4.5	850	6 600	531	284	30—	408	214
Vernon	5 579	723	151	555	109	4.4	386	6 400	337	80	58	160	118
Washington	13 512	3 562	1 252	3 202	743	4.7	2 141	6 900	1 421	640	30—	890	485
Webster	12 522	3 510	1 598	3 333	665	4.6	2 122	6 500	1 388	909	30—	782	350
West Baton Rouge	7 260	1 720	800	1 568	273	4.2	901	7 900	819	566	30	576	262
West Carroll	2 480	615	365	604	128	4.5	326	5000—	289	230	30—	178	59
West Feliciana	7 638	929	751	886	162	3.8	217	7 100	712	635	30—	376	62
Winn	4 985	1 397	650	1 357	294	4.8	797	5000—	600	383	30—	305	128

Table A-1. Computer Allocation Rates for Nonresponse or Inconsistency for the State: 1970

[The term "allocation" means that a characteristic was assigned in the absence of a machine-readable entry or changed to make consistent with other entries during the computer editing. For minimum base for derived figures (percent, median, etc.) and meaning of symbols, see text]

**The State**  
**Inside and Outside Standard**  
**Metropolitan Statistical Areas**  
**Urban and Rural**

	The State	Inside SMSA's			Outside SMSA's	Urban	Rural
		Total	In central cities	Not in central cities			
<b>All year-round housing units (number)</b> .....	<b>1 145 881</b>	<b>646 809</b>	<b>390 390</b>	<b>256 419</b>	<b>499 072</b>	<b>769 115</b>	<b>376 766</b>
Piped water in structure .....	2.5	2.2	2.4	2.0	2.8	2.4	2.6
Hot and cold .....	2.2	2.1	2.3	1.8	2.2	2.2	2.0
Cold only .....	0.2	0.1	0.1	0.1	0.4	0.2	0.3
None .....	0.1	-	-	-	0.2	-	0.3
Flush toilet .....	1.6	1.5	1.7	1.3	1.7	1.6	1.7
For exclusive use of household .....	1.5	1.5	1.7	1.2	1.4	1.5	1.3
Also used by another household .....	-	-	-	-	-	-	-
None .....	0.2	-	-	0.1	0.3	-	0.4
Bath tub or shower .....	1.7	1.6	1.8	1.3	1.8	1.6	1.7
For exclusive use of household .....	1.5	1.5	1.7	1.3	1.4	1.5	1.3
Also used by another household .....	-	-	-	-	-	-	-
None .....	0.2	0.1	-	0.1	0.4	0.1	0.4
Complete kitchen facilities .....	2.3	2.0	2.1	1.7	2.7	1.9	3.0
For exclusive use of household .....	1.6	1.8	2.0	1.3	1.5	1.8	1.4
Also used by another household .....	-	-	-	-	-	-	-
No complete kitchen facilities .....	0.6	0.2	0.1	0.4	1.2	0.2	1.6
Units in structure .....	3.3	3.0	3.1	2.9	3.6	3.0	3.8
1 .....	1.7	1.4	1.4	1.4	2.1	1.5	2.1
2 or more .....	0.8	1.3	1.7	0.6	0.3	1.2	0.2
Mobile home or trailer .....	0.7	0.4	0.1	0.8	1.2	0.4	1.5
Rooms .....	1.6	1.5	1.7	1.3	1.6	1.6	1.6
1 room .....	-	-	-	-	-	-	-
2 rooms .....	0.1	0.1	0.1	-	0.1	0.1	0.1
3 rooms .....	0.2	0.2	0.3	0.1	0.2	0.2	0.2
4 rooms .....	0.4	0.4	0.4	0.3	0.4	0.4	0.4
5 rooms .....	0.4	0.4	0.4	0.4	0.4	0.4	0.4
6 rooms .....	0.3	0.2	0.2	0.3	0.3	0.2	0.3
7 rooms .....	0.1	0.1	0.1	0.1	0.1	0.1	0.1
8 rooms .....	-	-	-	-	-	-	-
9 rooms or more .....	-	-	-	-	-	-	-
Access .....	0.4	0.6	0.9	0.2	0.1	0.6	0.1
<b>Specified owner occupied (number)<sup>1</sup></b> .....	<b>534 530</b>	<b>303 333</b>	<b>154 241</b>	<b>149 092</b>	<b>231 197</b>	<b>373 656</b>	<b>160 874</b>
Value .....	3.1	3.0	3.2	2.8	3.2	2.9	3.5
Less than \$5,000 .....	0.4	0.2	0.1	0.2	0.8	0.2	0.9
\$5,000 to \$9,999 .....	0.7	0.5	0.6	0.4	1.0	0.6	1.1
\$10,000 to \$14,999 .....	0.6	0.7	0.8	0.6	0.6	0.6	0.6
\$15,000 to \$19,999 .....	0.5	0.7	0.6	0.7	0.4	0.6	0.4
\$20,000 to \$24,999 .....	0.3	0.4	0.4	0.4	0.2	0.4	0.2
\$25,000 to \$34,999 .....	0.3	0.3	0.3	0.3	0.1	0.3	0.2
\$35,000 to \$49,999 .....	0.1	0.1	0.2	0.1	0.1	0.1	0.1
\$50,000 or more .....	0.1	0.1	0.1	-	-	0.1	-
<b>Specified vacant for sale (number)<sup>1</sup></b> .....	<b>8 347</b>	<b>5 303</b>	<b>2 757</b>	<b>2 546</b>	<b>3 044</b>	<b>5 985</b>	<b>2 362</b>
Sales price asked .....	13.2	12.0	11.8	12.2	15.4	13.8	11.7
<b>Specified renter occupied (number)<sup>2</sup></b> .....	<b>325 604</b>	<b>228 684</b>	<b>173 363</b>	<b>55 321</b>	<b>96 920</b>	<b>279 004</b>	<b>46 600</b>
Contract rent .....	8.2	7.5	7.6	7.1	10.0	7.7	11.5
Less than \$30 .....	1.6	0.8	0.7	1.0	3.7	1.0	5.2
\$30 to \$39 .....	0.8	0.6	0.6	0.6	0.6	0.7	1.5
\$40 to \$49 .....	2.1	2.0	2.1	1.6	2.3	2.0	2.3
\$50 to \$59 .....	1.9	2.1	2.3	1.4	2.0	2.0	1.2
\$60 to \$79 .....	0.7	0.7	0.8	0.7	0.5	0.7	0.4
\$80 to \$99 .....	0.4	0.5	0.4	0.6	0.4	0.4	0.5
\$100 to \$119 .....	0.4	0.5	0.4	0.7	0.2	0.4	0.2
\$120 to \$149 .....	0.2	0.3	0.3	0.4	0.1	0.3	0.1
\$150 to \$199 .....	0.1	0.1	0.1	0.1	-	0.1	0.1
\$200 or more .....	-	-	-	-	-	-	-
<b>Specified vacant for rent (number)<sup>2</sup></b> .....	<b>40 167</b>	<b>26 762</b>	<b>20 048</b>	<b>6 714</b>	<b>13 405</b>	<b>32 738</b>	<b>7 429</b>
Rent asked .....	35.2	29.9	28.4	34.6	45.8	31.1	53.4
<b>All occupied housing units (number)</b> .....	<b>1 052 038</b>	<b>597 466</b>	<b>359 679</b>	<b>237 787</b>	<b>454 572</b>	<b>714 474</b>	<b>337 564</b>
Tenure .....	2.4	2.4	2.6	2.2	2.4	2.4	2.5
Owner occupied .....	1.3	1.2	1.0	1.5	1.5	1.2	1.7
Cooperative or condominium .....	-	-	-	-	-	-	-
Rented for cash rent .....	1.0	1.2	1.5	0.6	0.7	1.2	0.6
No cash rent .....	0.1	-	-	0.1	0.2	-	0.2
Telephone .....	4.4	4.9	5.5	4.0	3.8	4.7	3.7
Available .....	3.5	4.0	4.4	3.4	2.8	3.9	2.7
None .....	0.9	0.9	1.1	0.6	1.0	0.9	1.0
<b>All year-round vacant housing units (number)</b> .....	<b>93 843</b>	<b>49 343</b>	<b>30 711</b>	<b>18 632</b>	<b>44 500</b>	<b>54 641</b>	<b>39 202</b>
Vacancy status .....	3.0	3.1	3.4	2.6	3.0	3.2	2.7
For sale only .....	1.0	0.8	0.7	0.9	1.2	0.8	1.2
For rent .....	1.5	1.8	2.2	1.2	1.2	2.0	0.9
Other year-round .....	0.5	0.5	0.5	0.4	0.5	0.5	0.6
Duration of vacancy .....	14.9	11.2	10.2	12.9	19.0	11.5	19.7
Less than 2 months .....	6.4	5.6	6.0	5.1	7.1	6.0	6.8
2 up to 6 months .....	3.7	2.9	2.5	3.4	4.6	3.0	4.7
6 months or more .....	4.9	2.7	1.8	4.3	7.3	2.5	8.2

<sup>1</sup>Limited to one-family homes on less than 10 acres and no business on property.

<sup>2</sup>Excludes one-family homes on 10 acres or more and all "no cash rent" units.

<sup>3</sup>Excludes one-family homes on 10 acres or more.

Table A-2. Computer Allocation Rates for Nonresponse or Inconsistency for Areas and Places: 1970

(The term "allocation" means that a characteristic was assigned in the absence of a machine-readable entry or changed to make consistent with other entries during the computer editing. For minimum base for derived figures (percent, median, etc.) and meaning of symbols, see text)

**Standard Metropolitan Statistical Areas Places of 2,500 Inhabitants or More**

**STANDARD METROPOLITAN STATISTICAL AREAS**

**PLACES OF 2,500 INHABITANTS OR MORE**

	Year-round housing units							Occupied housing units					Year-round vacant housing units				
	Total	Percent allocations						Total	Percent allocations				Total	Percent allocations			
		Access	Complete kitchen facilities	Rooms	Piped water	Flush toilet	Bathtub or shower		Units in structure	Telephone	Tenure	Value <sup>1</sup>		Contract rent <sup>2</sup>	Vacancy status	Sales price asked <sup>1</sup>	Rent asked <sup>3</sup>
Baton Rouge	88 936	0.3	2.1	1.9	2.3	1.7	1.8	2.7	81 460	5.6	3.0	2.9	8.6	7 476	3.3	7.4	16.9
Lafayette	32 045	0.1	1.3	1.1	1.8	1.1	1.1	2.8	29 970	2.9	1.9	2.4	8.1	2 075	2.6	7.0	48.3
Lake Charles	45 461	0.1	1.4	1.2	1.8	1.1	1.2	2.3	42 065	3.2	2.0	2.1	6.9	3 396	2.3	8.1	32.5
Monroe	36 845	0.2	2.1	1.3	3.1	1.4	1.3	2.7	34 485	3.1	2.0	2.5	6.8	2 360	2.8	11.7	30.6
New Orleans	344 746	0.9	2.1	1.7	2.3	1.7	1.7	3.3	318 418	5.8	2.5	3.8	7.2	26 328	3.4	18.9	33.9
Shreveport	98 776	0.3	1.8	1.1	2.1	1.3	1.3	2.8	91 068	3.3	2.1	1.9	8.2	7 708	2.4	7.4	23.9
<b>PLACES OF 2,500 INHABITANTS OR MORE</b>																	
Abbeville	3 676	0.2	1.0	0.8	1.7	0.9	1.0	2.2	3 437	2.4	1.2	1.8	10.1	239	0.4	47.6	42.1
Alexandria	14 786	0.2	1.7	1.1	3.4	1.3	1.1	1.9	13 373	4.2	1.9	2.5	7.1	1 413	3.2	12.7	19.1
Alexandria Southwest (U)	908	0.4	1.3	1.0	2.2	1.5	1.1	1.1	851	2.0	1.6	0.7	11.5	57	1.8	—	29.6
Amite City	1 232	0.6	4.1	2.0	2.8	1.8	1.7	4.0	1 083	3.7	2.7	3.1	6.6	149	0.7	—	90.0
Arcadia	1 013	0.4	3.9	3.1	3.8	3.3	2.3	3.5	959	4.4	2.8	3.4	10.8	54	1.9	70.0	87.5
Baker	2 231	—	0.6	1.2	1.2	0.6	0.5	1.1	2 072	3.0	1.3	1.1	7.1	159	—	17.4	16.7
Bayou Rouge	56 385	0.4	2.1	1.9	2.2	1.7	1.8	2.5	51 131	6.0	3.2	2.9	8.1	5 254	4.8	7.5	16.0
Bayou Vista (U)	2 280	0.1	2.0	2.1	2.5	1.8	2.0	3.4	2 191	5.1	3.7	2.0	11.4	89	6.7	16.1	31.8
Berwick	1 306	—	1.5	0.2	1.1	0.2	0.5	4.4	1 190	2.2	0.8	1.5	7.5	116	1.7	—	57.5
Bogalusa	6 727	0.1	1.5	1.7	2.7	1.5	1.3	2.2	6 117	3.3	2.4	2.5	7.7	610	3.8	21.2	44.1
Bossier City	12 950	0.5	1.3	0.9	1.6	1.2	1.1	5.3	12 140	3.5	2.5	1.3	7.4	810	4.4	4.2	21.1
Breaux Bridge	1 476	0.1	5.8	5.6	5.8	5.7	5.7	6.9	1 417	6.8	6.6	8.7	12.7	59	—	—	19.4
Bunkie	1 719	0.3	1.7	2.5	2.1	1.5	1.5	2.9	1 634	3.1	2.8	2.2	5.2	85	8.2	20.0	70.0
Buras-Triumph (U)	1 103	0.1	1.0	1.1	1.5	1.0	1.0	20.7	1 099	3.0	2.4	3.2	8.9	4	—	—	—
Church Point	1 157	0.1	2.3	2.0	2.2	1.8	2.3	2.2	1 107	3.8	2.8	1.8	6.8	50	24.0	—	100.0
Cooper Road (U)	2 422	0.1	2.2	1.3	4.0	1.6	1.6	2.4	2 216	5.5	3.1	2.7	12.0	206	1.9	19.6	30.6
Covington	2 478	0.6	2.5	1.8	2.2	2.1	2.5	2.3	2 212	5.5	3.1	3.6	14.8	266	1.1	10.7	28.6
Crowley	5 262	0.5	2.7	2.6	3.8	2.3	2.5	3.4	4 862	5.6	3.6	4.0	18.7	400	2.5	16.7	71.9
Delhi	955	0.1	2.3	1.3	4.2	1.7	1.2	5.4	873	5.3	2.3	3.3	11.9	82	11.0	20.0	40.6
Denham Springs	2 103	0.1	1.6	1.3	2.0	1.5	1.2	1.8	1 939	3.9	2.6	2.6	5.5	164	2.4	25.9	54.8
De Quincy	1 256	0.2	1.8	1.2	2.3	1.4	1.6	3.0	1 152	3.2	2.0	3.8	5.5	104	4.8	53.3	85.1
De Ridder	2 899	0.3	3.1	1.8	2.6	1.8	1.8	3.7	2 515	5.3	3.5	3.0	10.1	384	6.0	11.5	58.5
Donaldsonville	2 326	0.6	2.2	1.9	2.9	1.9	1.9	4.0	2 055	4.3	2.7	4.2	13.4	271	1.5	41.2	28.4
England (U)	636	2.2	2.2	2.2	2.2	2.0	1.9	47.5	629	3.5	7.0	14.3	4.3	7	—	—	—
Eunice	3 732	0.1	3.5	2.3	3.5	2.5	2.8	3.2	3 451	5.6	4.3	3.8	14.3	281	5.0	10.3	49.6
Formerville	1 098	—	0.7	0.6	3.0	0.5	2.6	2.0	998	3.1	1.2	1.3	6.2	100	1.0	—	42.5
Ferriday	1 661	0.6	3.9	2.6	6.7	3.7	3.5	6.1	1 545	6.3	3.0	8.4	5.7	116	12.1	45.5	33.3
Franklin	2 722	0.1	2.5	1.7	3.1	2.2	1.8	3.9	2 594	3.6	2.5	2.8	7.8	128	2.3	11.1	56.9
Franklinton	1 149	—	2.2	2.0	3.3	2.3	1.9	3.2	1 043	3.2	2.7	1.9	4.9	106	4.7	44.4	59.1
Golden Meadow	854	—	2.5	2.8	2.9	2.0	2.3	2.9	781	2.6	1.3	1.2	7.5	73	1.4	80.0	66.7
Gonzales	1 468	0.5	1.4	1.4	1.8	1.4	1.2	2.0	1 253	8.7	3.0	1.8	10.2	215	1.4	22.2	6.7
Grombling	720	0.3	3.3	1.9	2.5	2.1	1.8	4.0	649	3.4	2.8	2.9	6.2	71	—	—	35.7
Grosmont	657	0.2	1.1	0.9	0.9	0.9	1.1	2.7	640	1.6	1.4	1.6	1.0	17	—	—	—
Gretna	8 162	0.6	1.5	1.4	2.2	1.6	1.4	3.8	7 582	5.8	2.1	3.6	4.3	580	2.9	31.8	30.0
Hammond	3 730	0.2	1.8	1.4	2.5	1.5	1.7	2.5	3 430	3.4	2.3	2.9	6.7	300	4.0	22.0	33.1
Harahan	3 845	0.1	1.0	1.1	1.7	0.9	0.9	1.2	3 683	3.3	1.5	3.8	7.1	162	0.6	2.5	44.3
Harvey (U)	2 008	0.2	0.4	0.4	1.0	0.5	0.9	1.4	1 920	4.4	1.3	3.7	11.7	88	1.1	22.2	47.8
Haynesville	1 148	—	1.0	0.4	1.2	0.5	0.6	1.0	1 067	1.6	1.4	0.3	11.7	81	—	—	59.1
Homer	1 688	0.2	0.5	0.3	1.5	0.9	0.5	0.9	1 591	1.3	0.8	0.2	2.5	97	4.1	22.2	53.1
Houma	9 194	0.4	2.4	2.3	2.8	2.0	2.2	3.6	8 699	5.5	2.0	3.5	8.8	495	3.2	42.6	46.9
Jackson	773	0.5	2.2	2.5	2.5	2.2	2.3	4.8	713	4.3	3.1	3.4	14.6	60	3.3	—	25.0
Jeanerette	1 832	0.1	1.2	1.2	1.9	1.3	1.1	1.8	1 728	4.2	1.9	1.8	3.5	104	—	9.1	25.8
Jefferson Heights (U)	6 022	0.2	0.4	0.8	1.5	1.1	0.9	3.0	5 722	4.9	1.2	2.4	5.8	300	11.0	26.7	38.7
Jennings	3 750	0.6	2.4	1.9	3.2	3.4	3.9	3.2	3 544	3.9	2.3	2.1	11.7	206	6.3	8.3	21.8
Jonesboro	1 885	0.1	0.8	0.8	1.8	1.0	0.8	1.3	1 749	2.2	1.5	1.6	11.9	134	0.7	—	29.1
Jonesville	875	0.1	3.5	3.0	6.4	3.0	2.5	3.9	809	4.3	2.2	3.8	8.6	66	1.5	16.7	83.3
Kaplan	1 876	—	1.0	1.0	1.4	0.8	0.9	1.5	1 767	2.2	1.2	2.2	2.0	109	4.6	7.1	46.7
Kenner	8 207	0.2	1.2	0.8	1.5	1.1	1.2	3.0	7 629	4.3	2.4	2.2	4.3	578	2.4	10.3	19.7
Kentwood	931	—	1.7	0.8	1.1	0.9	0.8	0.9	851	1.8	1.1	1.9	5.4	80	—	25.0	37.0
Lafayette	20 720	0.2	1.2	1.1	1.8	1.1	1.1	2.6	19 289	3.1	1.9	2.6	8.5	1 431	2.7	7.4	50.2
Lake Arthur	1 181	—	1.3	0.9	2.5	1.2	1.3	3.1	1 025	3.7	2.7	2.2	8.8	106	—	—	16.1
Lake Charles	24 893	0.2	1.4	1.3	1.8	1.2	1.3	1.9	23 073	3.5	2.1	2.0	5.9	1 821	1.8	6.7	25.3
Lake Providence	1 964	0.1	3.2	0.9	5.4	2.6	1.4	2.5	1 843	4.1	2.0	6.9	11.5	141	1.4	12.5	74.1
Loggelle (U)	1 600	0.3	1.6	0.5	1.3	1.1	0.6	5.0	1 475	2.8	1.6	1.1	21.0	125	0.8	16.7	95.8
Lorose (U)	1 141	0.1	0.8	0.6	1.5	0.5	0.8	1.5	1 101	2.5	1.5	1.3	16.7	40	—	—	40.0
Leesville	3 014	0.1	1.2	1.0	1.8	1.0	1.1	4.1	2 725	2.9	1.8	2.3	5.3	289	1.4	—	36.9
Little Farms (U)	4 202	0.3	2.0	2.0	2.1	1.8	1.8	2.9	4 058	6.0	2.6	3.2	8.4	144	2.1	—	42.9
Luling (U)	946	—	1.8	2.0	2.6	2.3	2.4	3.1	880	5.3	2.8	3.4	5.9	66	7.6	—	95.0
Lutcher	989	0.5	1.9	1.2	3.1	1.9	1.4	3.5	965	3.0	1.9	2.0	9.0	24	—	—	—
Mamou	1 217	—	1.6	0.7	1.2	0.4	0.3	0.9	1 159	1.3	1.0	1.8	22.2	28	1.7	—	92.3
Mansfield	2 286	—	1.2	0.7	1.8	0.8	0.8	3.1	2 121	3.1	1.1	0.9	7.0	165	1.2	24.1	43.0
Many	1 149	0.4	3.3	1.8	5.0	1.8	2.5	5.0	1 002	6.4	3.5	2.9	11.8	147	5.4		

Table A-2. Computer Allocation Rates for Nonresponse or Inconsistency for Areas and Places: 1970-

Continued

[The term "allocation" means that a characteristic was assigned in the absence of a machine-readable entry or changed to make consistent with other entries during the computer editing. For minimum base for derived figures (percent, median, etc.) and meaning of symbols, see text]

**Standard Metropolitan  
Statistical Areas  
Places of 2,500  
Inhabitants or More**

	Year-round housing units							Occupied housing units				Year-round vacant housing units					
	Total	Percent allocations						Total	Percent allocations			Total	Percent allocations				
		Access	Complete kitchen facilities	Rooms	Piped water	Flush toilet	Bathtub or shower		Units in structure	Telephone	Tenure		Value <sup>1</sup>	Contract rent <sup>2</sup>	Vacancy status	Sales price asked <sup>1</sup>	Rent asked <sup>3</sup>
Port Allen	1 682	0.1	1.6	1.1	2.2	1.8	1.5	2.1	1 562	2.5	1.9	1.4	6.2	120	-	-	25.0
Port Sulphur (U)	891	0.4	3.0	3.1	3.5	3.6	3.4	12.5	845	6.3	3.8	5.8	12.8	46	8.7	...	86.7
Raceland (U)	1 438	0.1	0.8	0.6	0.9	0.5	0.6	1.3	1 373	3.4	1.0	1.0	6.7	65	-	-	28.0
Rayne	2 942	0.1	2.4	1.5	3.4	2.1	1.8	3.7	2 809	4.0	1.8	3.1	14.5	133	-	15.4	63.0
Royville	1 421	0.8	2.6	1.5	8.2	2.1	1.5	5.7	1 254	5.4	2.0	2.3	7.7	167	4.2	23.1	41.3
Reserve (U)	1 775	0.2	1.4	0.9	1.6	1.0	1.1	2.1	1 634	3.7	1.3	3.2	7.5	141	5.0	25.0	31.8
Ruston	5 210	0.4	1.6	1.4	2.1	1.5	1.5	2.7	4 903	2.9	2.0	1.5	7.7	307	1.0	3.7	18.5
St. Martinville	1 933	0.1	1.8	1.5	2.6	1.5	1.4	2.3	1 848	3.1	2.6	2.6	2.4	85	3.5	-	25.6
Samtown (U)	1 073	-	3.1	1.7	2.5	2.1	1.8	1.9	974	3.9	2.3	2.1	10.7	99	1.0	25.0	10.2
Scotlandville (U)	5 432	0.6	4.7	4.1	5.0	4.0	4.2	6.0	5 027	12.0	6.2	8.1	13.6	405	11.1	15.0	45.6
Seymourville (U)	692	0.1	5.8	6.1	5.1	4.6	4.8	7.4	658	10.9	9.0	8.7	8.7	34	20.6	-	50.0
Shreveport	63 129	0.3	1.6	1.1	2.2	1.3	1.3	2.3	58 439	3.3	2.0	1.9	8.1	4 690	2.6	7.2	22.0
Slidell	4 850	0.2	1.0	0.8	1.1	0.9	0.7	1.5	4 300	4.0	1.8	1.4	3.9	550	1.6	-	15.0
South Fort Polk (U)	207	-	1.4	0.5	-	-	-	20.3	207	1.9	0.5	15.4	-	-	-	-	-
Springhill	2 294	0.1	1.8	1.4	1.9	1.4	1.4	2.6	2 111	3.4	2.0	2.8	12.0	183	0.5	12.2	47.0
Sulphur	4 265	-	1.2	1.6	1.3	1.1	1.3	2.9	4 019	2.9	2.1	1.9	11.0	246	4.1	2.9	47.0
Tallulah	3 186	0.2	2.0	1.3	14.2	1.3	1.8	2.1	2 950	4.1	2.3	2.1	8.7	236	0.8	4.8	74.1
Terry Town (U)	3 934	0.1	0.8	0.7	1.0	0.5	0.9	0.8	3 709	2.3	1.1	1.6	2.8	225	0.9	4.3	16.9
Thibodaux	4 269	0.3	1.1	1.2	1.5	0.8	0.7	2.6	4 022	4.2	2.4	2.9	11.0	247	0.8	10.0	22.6
Vidalia	1 640	0.5	5.2	4.5	5.7	4.3	4.3	7.0	1 559	3.4	2.4	2.5	16.4	81	-	75.0	80.8
Ville Platte	3 285	0.1	1.8	1.2	2.1	1.4	1.3	2.4	3 128	3.6	2.0	2.5	5.3	157	8.9	20.0	32.9
Vinton	1 073	0.1	1.6	1.2	1.6	1.3	1.3	2.8	1 014	3.6	2.3	2.8	13.1	59	8.5	...	76.5
Vivian	1 517	0.1	0.6	0.4	1.5	0.5	0.5	1.2	1 406	1.4	1.2	1.0	10.3	111	0.9	25.0	38.9
Welsh	1 006	-	0.6	0.5	1.5	0.9	0.8	1.4	959	1.8	1.0	1.4	1.4	47	2.1	-	-
Westlake	1 184	0.1	0.6	0.4	1.0	0.4	0.4	1.8	1 115	1.3	0.4	0.6	5.1	69	-	-	17.2
West Monroe	5 368	0.2	1.2	1.0	3.7	1.1	1.0	2.2	5 046	2.5	2.0	1.8	8.9	322	5.0	12.8	38.4
Westwego	3 517	0.8	2.8	2.4	3.4	2.6	2.6	5.1	3 313	7.3	3.0	4.1	8.9	204	1.0	26.7	35.8
Winnfield	2 495	-	0.8	0.4	1.3	0.6	1.2	1.9	2 318	1.6	0.9	1.1	6.1	177	0.6	15.4	14.9
Winnboro	1 781	0.1	1.2	0.4	3.6	0.6	0.8	2.9	1 673	2.6	1.5	0.7	14.7	108	-	-	53.7
Zachary	1 384	0.1	1.5	2.0	2.0	1.4	1.4	2.5	1 319	4.2	2.0	2.1	11.7	65	1.5	-	26.1

<sup>1</sup>Limited to one-family homes on less than 10 acres and no business on property.

<sup>2</sup>Excludes one-family homes on 10 acres or more and all "no cash rent" units.

<sup>3</sup>Excludes one-family homes on 10 acres or more.

Table A-3. Computer Allocation Rates for Nonresponse or Inconsistency for Parishes: 1970

[The term "allocation" means that a characteristic was assigned in the absence of a machine-readable entry or changed to make consistent with other entries during the computer editing. For minimum base for derived figures (percent, median, etc.) and meaning of symbols, see text.]

Parishes	Year-round housing units						Occupied housing units				Year-round vacant housing units	
	Total	Percent allocations					Total	Percent allocations			Total	Percent allocations in vacancy status
		Rooms	Piped water	Flush toilet	Bathtub or shower	Units in structure		Tenure	Value <sup>1</sup>	Contract rent <sup>2</sup>		
Acadia	15 998	2.0	2.9	1.8	1.9	3.4	14 934	2.5	4.3	16.3	1 064	3.9
Allen	6 468	1.5	2.2	1.4	1.5	2.9	6 121	2.2	3.0	9.8	347	3.5
Ascension	11 214	1.7	2.7	1.7	1.8	4.4	10 030	3.6	3.9	13.8	1 184	1.8
Assumption	5 290	1.5	3.0	1.8	1.5	3.9	4 965	2.5	3.4	16.1	325	6.6
Avoyelles	12 018	2.6	3.2	2.1	2.1	2.7	11 089	1.8	3.4	9.1	929	1.9
Beauregard	7 902	1.3	2.5	1.5	1.6	3.4	6 785	2.7	3.2	10.2	1 117	3.1
Bienvenue	5 633	1.6	2.7	1.7	1.7	3.1	4 954	2.6	3.4	12.5	679	0.7
Bossier	20 196	1.2	2.0	1.4	1.4	5.0	18 704	2.4	2.0	7.9	1 492	3.1
Caddo	78 580	1.1	2.2	1.3	1.3	2.2	72 364	2.1	1.9	8.3	6 216	2.2
Calcasieu	45 461	1.2	1.8	1.1	1.2	2.3	42 065	2.0	2.1	6.9	3 396	2.3
Caldwell	3 249	1.4	3.8	2.8	2.1	5.0	2 842	2.4	5.4	12.9	407	2.7
Cameron	3 098	0.7	1.6	0.8	0.8	3.6	2 310	2.6	3.8	14.1	788	0.3
Catahoula	3 756	1.7	3.7	2.0	1.8	4.4	3 378	2.3	2.6	11.2	378	1.3
Claiborne	5 901	0.7	1.6	0.9	0.8	1.7	5 384	1.5	0.5	7.4	517	2.1
Concordia	6 758	3.5	5.1	3.6	3.5	6.2	6 220	3.1	5.5	13.0	538	8.7
De Soto	7 870	1.7	2.6	1.6	1.7	3.9	7 077	2.5	3.9	13.5	793	2.8
East Baton Rouge	88 936	1.9	2.3	1.7	1.8	2.7	81 460	3.0	2.9	8.6	7 476	3.3
East Carroll	3 853	1.1	4.0	2.1	1.5	3.7	3 457	2.3	7.5	12.1	396	3.0
East Feliciana	4 105	2.6	3.9	2.9	3.1	5.2	3 786	3.7	5.3	11.9	319	3.8
Evangeline	10 365	1.2	1.8	1.2	1.3	3.0	9 562	1.8	3.3	10.3	803	8.6
Franklin	7 515	0.9	2.0	1.1	1.2	3.5	6 831	2.0	2.9	13.9	684	0.6
Grant	4 966	2.1	3.2	2.2	2.4	4.3	4 285	3.3	3.7	14.0	681	0.6
Iberia	16 589	1.4	2.6	1.5	1.7	3.1	15 613	2.0	2.4	8.3	976	2.2
Iberville	9 096	2.4	4.7	3.9	2.4	4.3	8 144	3.8	4.1	12.2	952	4.4
Jackson	5 542	1.6	2.8	1.8	1.6	2.4	5 137	2.4	2.9	13.6	405	1.0
Jefferson	101 306	1.3	1.6	1.2	1.2	2.4	95 512	1.8	3.3	5.1	5 794	2.2
Jefferson Davis	9 185	1.3	2.3	1.9	2.1	2.6	8 572	1.9	2.0	10.4	613	2.9
Lafayette	32 045	1.1	1.8	1.1	1.1	2.8	29 970	1.9	2.4	8.1	2 075	2.6
Lafourche	19 091	1.1	1.7	1.0	0.9	2.4	18 001	1.8	2.1	10.1	1 090	2.2
La Salle	4 779	2.2	3.5	2.3	2.3	4.4	4 282	1.8	3.5	15.2	497	21.3
Lincoln	9 760	1.3	2.0	1.4	1.4	2.7	9 134	2.1	1.7	7.7	626	0.8
Livingston	11 929	1.2	1.9	1.3	1.3	3.0	10 365	2.2	2.8	11.4	1 564	1.3
Madison	4 846	1.4	10.3	1.4	1.8	2.5	4 326	2.9	2.6	9.4	520	1.7
Merehouse	10 425	1.6	2.7	1.9	2.3	3.0	9 473	2.7	3.2	9.7	952	2.9
Natchitoches	11 177	2.1	2.9	1.7	2.0	3.6	9 967	2.2	2.1	7.4	1 210	1.2
Orleans	207 947	1.9	2.6	2.0	2.0	3.8	191 363	2.8	4.7	7.6	16 584	4.1
Ouachita	36 845	1.3	3.1	1.4	1.3	2.7	34 485	2.0	2.5	6.8	2 360	2.8
Plaquemines	6 770	2.6	3.3	2.5	2.5	12.9	6 533	3.2	5.6	11.0	237	5.1
Pointe Coupee	6 692	2.8	4.1	2.9	2.7	4.6	5 845	3.1	6.3	12.0	847	3.2
Rapides	37 091	1.1	2.5	1.3	1.2	3.1	33 837	1.8	2.0	7.0	3 254	2.1
Red River	3 168	1.4	2.8	1.7	1.8	4.5	2 828	2.3	2.2	8.1	340	1.2
Richland	7 218	1.6	4.4	2.1	2.7	4.8	6 223	3.2	4.4	12.7	995	6.7
Sabine	6 630	1.5	2.7	1.7	1.7	3.9	5 762	2.5	4.1	11.8	868	2.0
St. Bernard	14 209	1.3	2.4	1.7	1.4	3.8	13 709	2.0	3.1	6.4	500	7.6
St. Charles	8 244	1.4	2.1	1.3	1.3	2.7	7 591	2.0	1.9	6.9	653	2.8
St. Helena	2 813	2.7	3.0	2.6	2.6	4.8	2 563	3.6	8.4	14.2	250	2.8
St. James	4 796	1.2	2.1	1.6	1.3	3.0	4 624	1.6	2.0	8.6	172	0.6
St. John the Baptist	6 451	0.9	1.9	1.2	1.2	3.4	5 770	2.1	2.6	16.6	681	2.5
St. Landry	23 949	1.7	3.1	1.9	2.0	3.4	21 887	2.7	4.4	9.8	2 062	3.7
St. Martin	9 707	2.5	4.0	2.7	2.5	3.9	8 439	4.3	4.3	11.9	1 268	1.9
St. Mary	17 133	1.2	2.0	1.3	1.4	3.4	16 090	2.0	2.0	6.4	1 043	2.2
St. Tammany	21 284	1.1	1.7	1.2	1.4	2.8	17 834	3.2	2.2	10.0	3 450	1.2
Tangipahoa	20 533	1.6	2.7	1.9	1.7	3.9	18 485	2.6	4.1	9.1	2 048	2.2
Tensas	3 190	2.9	4.5	3.2	3.3	4.5	2 818	4.6	5.3	11.9	372	3.2
Terrebonne	20 817	2.4	3.1	2.3	2.6	4.3	19 594	2.5	4.0	10.1	1 223	3.2
Union	6 504	0.4	3.8	0.5	2.7	1.8	5 659	1.4	1.6	12.6	845	2.2
Vernon	13 712	1.4	1.7	0.9	1.1	2.6	12 752	1.5	2.6	10.5	960	1.6
Vermilion	10 460	1.3	1.7	1.1	1.3	4.6	9 465	2.5	4.2	5.8	995	1.7
Washington	14 117	1.6	2.8	1.8	1.5	3.3	12 931	2.4	3.5	10.0	1 186	6.2
Webster	13 983	1.1	2.8	1.5	1.3	3.0	12 710	2.3	2.3	8.8	1 273	1.1
West Baton Rouge	4 803	1.6	2.6	2.1	1.8	4.4	4 403	3.7	2.6	10.5	400	7.5
West Carroll	4 239	1.8	3.5	2.4	2.1	5.2	3 976	2.6	7.8	14.8	263	5.3
West Feliciana	1 871	0.9	2.4	1.9	2.3	3.9	1 572	4.6	3.6	19.5	299	7.4
Winn	5 803	0.6	1.5	0.8	1.6	2.3	5 191	1.6	2.0	8.5	612	1.0

<sup>1</sup>Limited to one-family homes on less than 10 acres and no business on property. <sup>2</sup>Excludes one-family homes on 10 acres or more and all "no cash rent" units.

# LOUISIANA

## Urbanized Areas

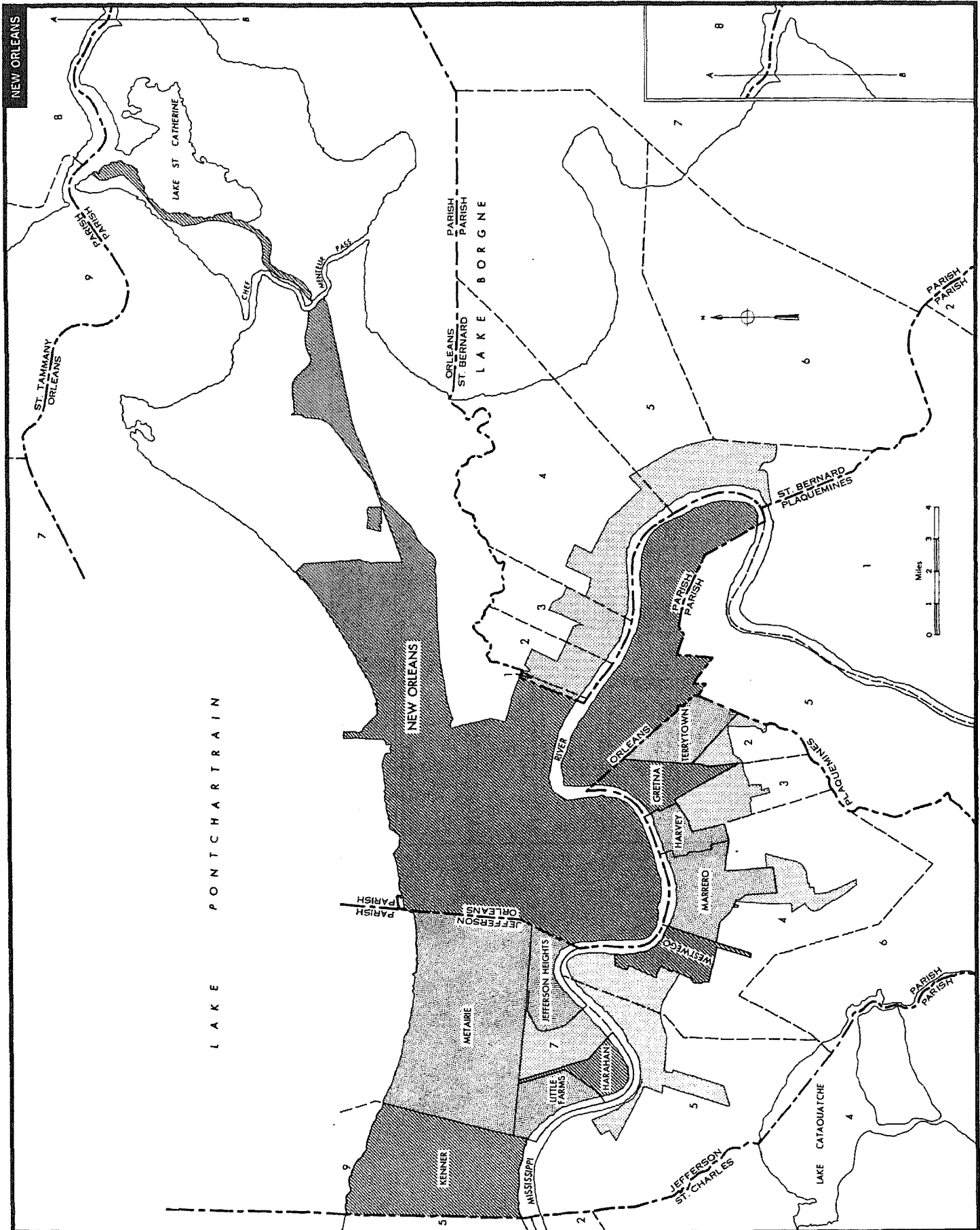

# LOUISIANA

## Urbanized Areas

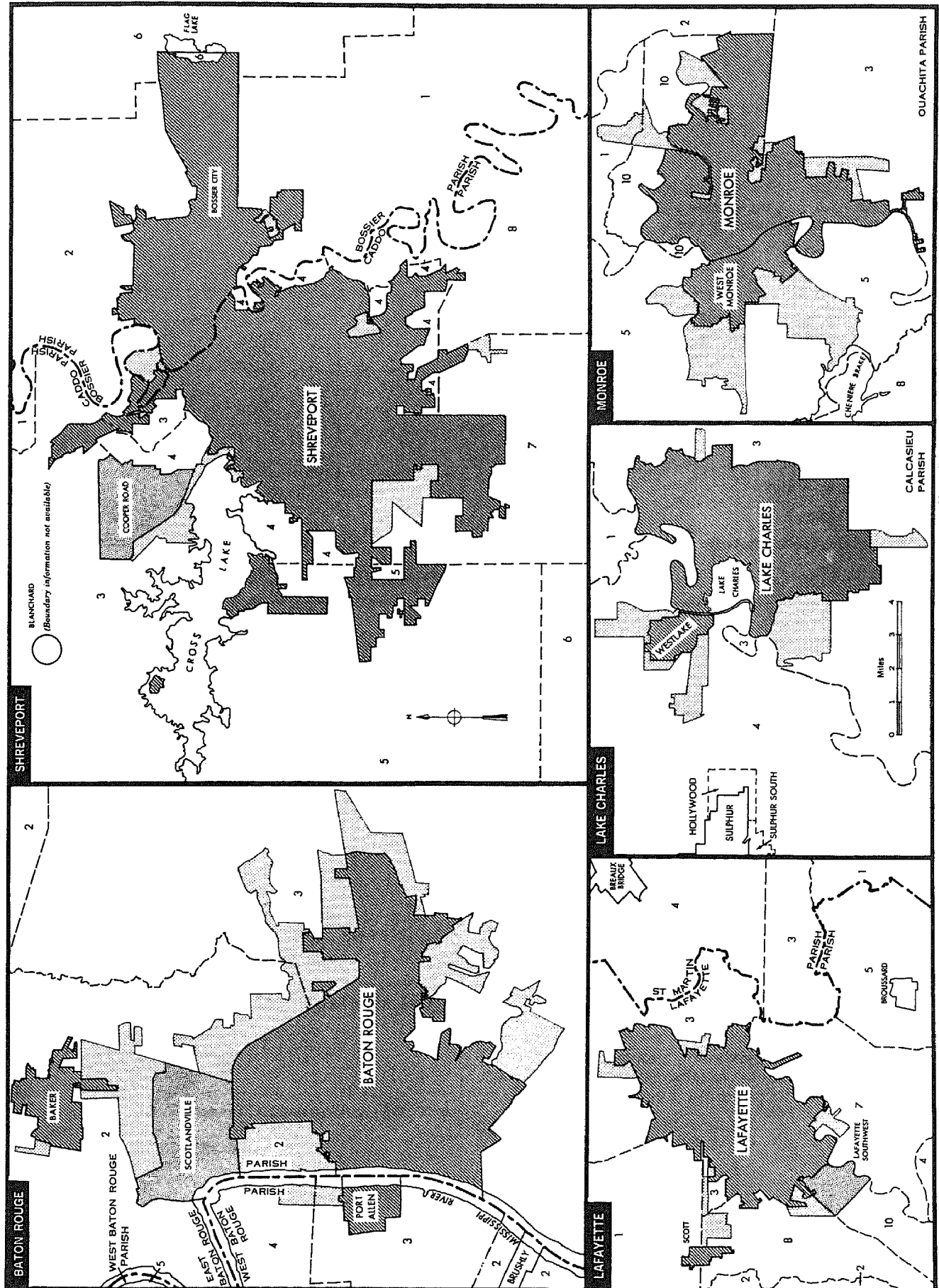

Metropolitan Map Series showing boundaries in detail are available at cost on request to the Bureau of the Census.