

GENERAL HOUSING CHARACTERISTICS **North Carolina**

[Page numbers listed here omit the State prefix number which appears as part of the page number for each page. The prefix for this State is 35]

	page
MAPS	
The State—Counties, Standard Metropolitan Statistical Areas, and Selected Places	3
Urbanized Areas	82

CHARTS	Housing Units: 1940 to 1970	4
	Tenure: 1970	4
	Characteristics of Occupied Housing Units: 1970	5
	Vacant Housing Units: 1970 and 1960	5

TABLE		page
1	Summary Characteristics for Areas and Places: 1970	7
2	Occupancy, Plumbing, and Structural Characteristics for the State: 1970	8
3	Utilization Characteristics for the State: 1970	9
4	Financial Characteristics for the State: 1970	10
5	Summary Characteristics of Housing Units With Negro Head of Household for Areas and Places: 1970	11
6	Occupancy, Plumbing, and Financial Characteristics of Housing Units With Negro Head of Household, for the State: 1970	12
7	Utilization Characteristics of Housing Units With Negro Head of Household, for the State: 1970	13
8	Occupancy, Plumbing, and Structural Characteristics for Areas and Places: 1970	14

TABLE		page
9	Utilization Characteristics for Areas and Places: 1970	17
10	Financial Characteristics for Areas and Places: 1970	20
11	Occupancy, Plumbing, and Financial Characteristics of Housing Units With Negro Head of Household, for Areas and Places: 1970	23
12	Utilization Characteristics of Housing Units With Negro Head of Household, for Areas and Places: 1970	26
13	Occupancy, Plumbing, and Structural Characteristics for Standard Metropolitan Statistical Areas and Constituent Counties: 1970	29
14	Utilization Characteristics for Standard Metropolitan Statistical Areas and Constituent Counties: 1970	31
15	Financial Characteristics for Standard Metropolitan Statistical Areas and Constituent Counties: 1970	33

A

CONTENTS—Continued

TABLE	page	TABLE	page
16	35	24	61
Occupancy, Plumbing, and Financial Characteristics of Housing Units With Negro Head of Household, for Standard Metropolitan Statistical Areas and Constituent Counties: 1970		Financial Characteristics for Places of 2,500 to 10,000 Inhabitants: 1970	
17	37	25	65
Utilization Characteristics of Housing Units With Negro Head of Household, for Standard Metropolitan Statistical Areas and Constituent Counties: 1970		Occupancy, Utilization, and Plumbing Characteristics of Housing Units With Negro Head of Household, for Places of 2,500 to 10,000 Inhabitants: 1970	
18	39	26	70
Occupancy, Plumbing, and Structural Characteristics for Places of 10,000 to 50,000 Inhabitants: 1970		Financial Characteristics of Housing Units With Negro Head of Household, for Places of 2,500 to 10,000 Inhabitants: 1970	
19	42	27	72
Utilization Characteristics for Places of 10,000 to 50,000 Inhabitants: 1970		Selected Characteristics for Places of 1,000 to 2,500 Inhabitants: 1970	
20	45	28	74
Financial Characteristics for Places of 10,000 to 50,000 Inhabitants: 1970		Selected Characteristics of Housing Units With Negro Head of Household, for Places of 1,000 to 2,500 Inhabitants: 1970	
21	48	29	75
Occupancy, Plumbing, and Financial Characteristics of Housing Units With Negro Head of Household, for Places of 10,000 to 50,000 Inhabitants: 1970		Selected Characteristics for Counties: 1970	
22	51	30	77
Utilization Characteristics of Housing Units With Negro Head of Household, for Places of 10,000 to 50,000 Inhabitants: 1970		Selected Characteristics of Housing Units With Negro Head of Household, for Counties: 1970	
23	54	A-1	78
Occupancy, Utilization, and Plumbing Characteristics for Places of 2,500 to 10,000 Inhabitants: 1970		Computer Allocation Rates for Nonresponse or Inconsistency for the State: 1970	
		A-2	79
		Computer Allocation Rates for Nonresponse or Inconsistency for Areas and Places: 1970	
		A-3	80
		Computer Allocation Rates for Nonresponse or Inconsistency for Counties: 1970	

NORTH CAROLINA

Counties, Standard Metropolitan Statistical Areas, and Selected Places

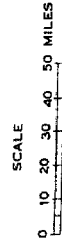
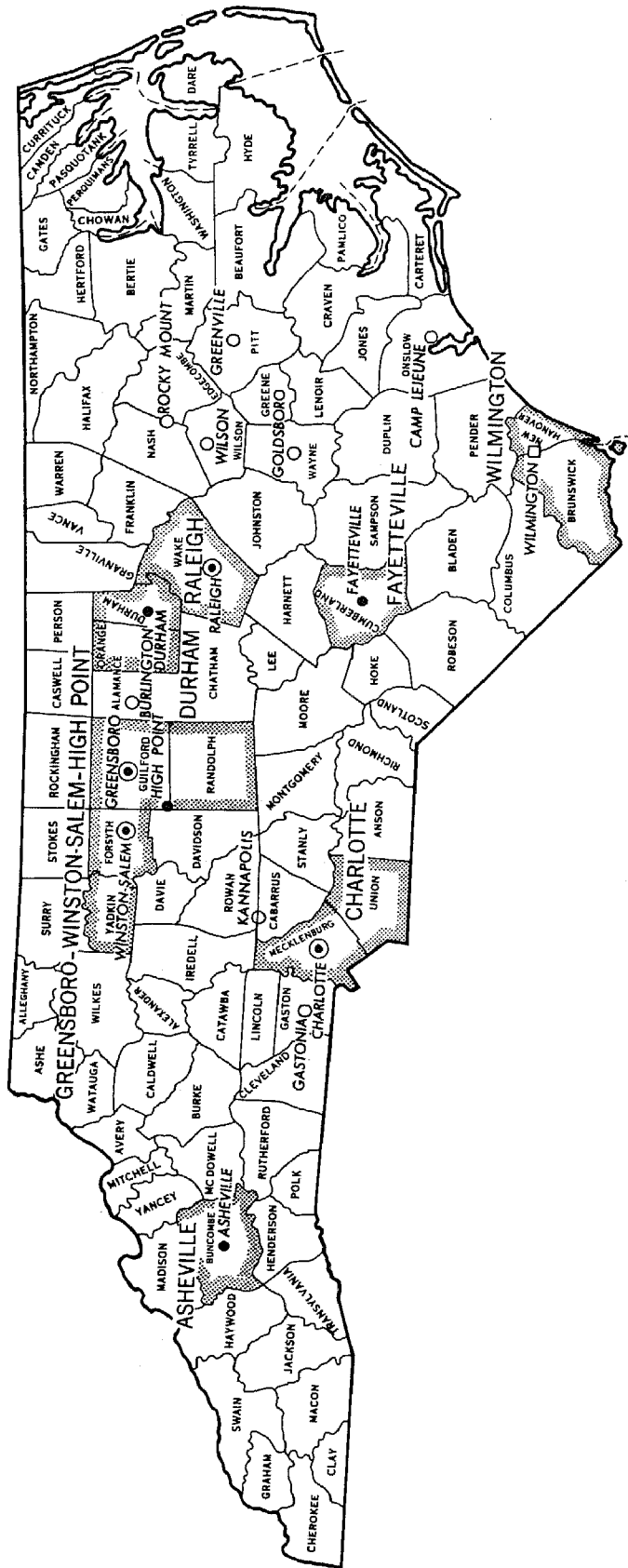

LEGEND

- Places of 100,000 or more inhabitants
- Places of 50,000 to 100,000 inhabitants
- Central cities of SMSA's with fewer than 50,000 inhabitants
- Places of 25,000 to 50,000 inhabitants outside SMSA's



Housing Units: 1940 to 1970

NUMBER IN THOUSANDS

■ **TOTAL** ▨ **SMSA's** □ **CENTRAL CITIES**

(SMSA's=Standard Metropolitan Statistical Areas)

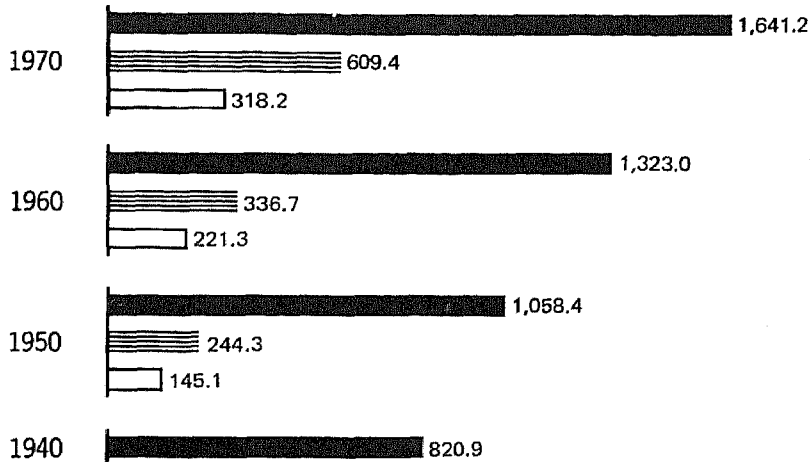

PERCENT CHANGE

EACH CIRCLE = 5%

● **TOTAL** ◐ **SMSA's** ○ **CENTRAL CITIES**

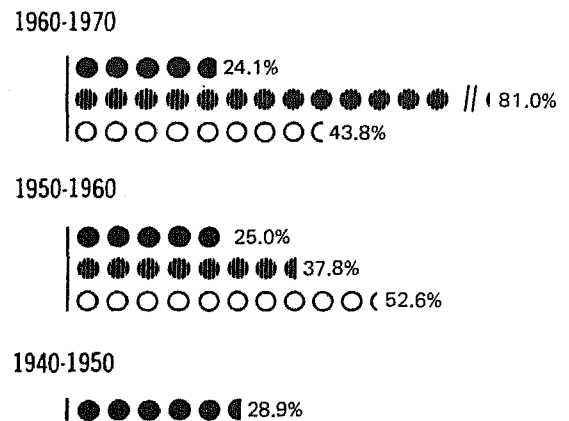

Tenure: 1970

NUMBER OF OCCUPIED HOUSING UNITS

IN THOUSANDS

ALL OCCUPIED UNITS



PERCENT OF OCCUPIED HOUSING UNITS

EACH SQUARE = 5%

■ **OWNER** ▨ **RENTER**

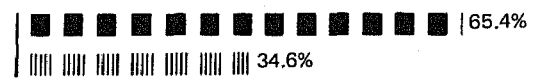

Inside SMSA's



Outside SMSA's



NEGRO OCCUPIED UNITS

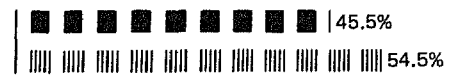

Inside SMSA's



Outside SMSA's

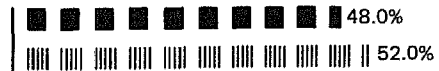

Occupied Housing Units: 1970

■ **INSIDE SMSA's** ▤ **OUTSIDE SMSA's**
 (SMSA's=Standard Metropolitan Statistical Areas)

VALUE: Percent Distribution
OWNER OCCUPIED ONE-FAMILY HOMES

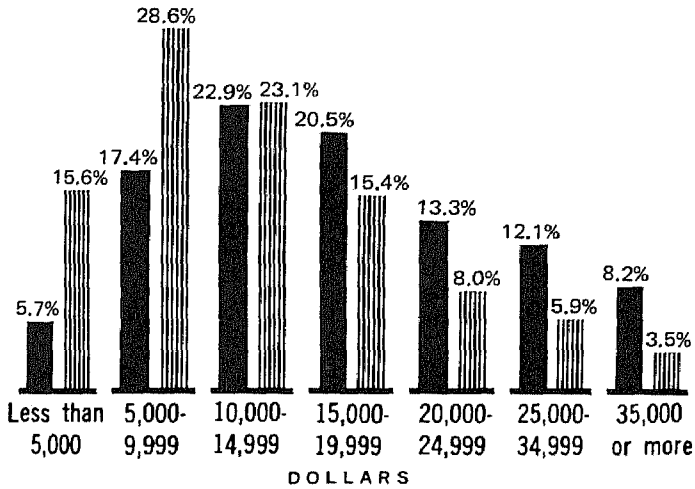

CONTRACT RENT: Percent Distribution
RENTER OCCUPIED

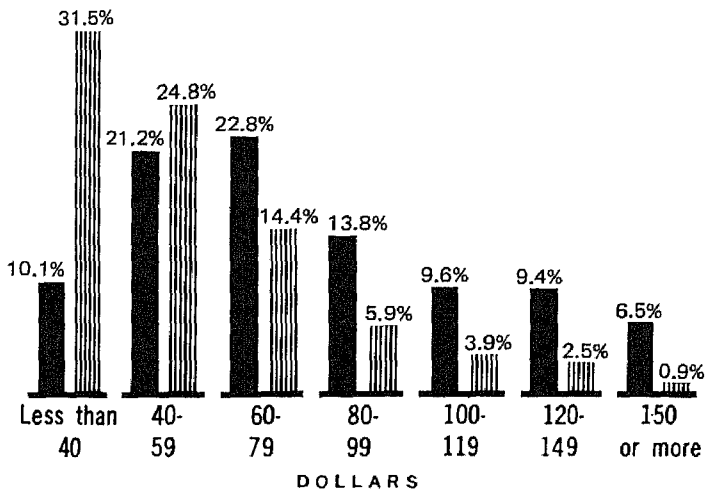

PLUMBING FACILITIES AND PERSONS PER ROOM: Percent

- Lacking Some or All Plumbing Facilities
- ▤ Lacking Some or All Plumbing Facilities, With More Than 1 Person per Room
- With All Plumbing Facilities and With More Than 1 Person per Room

TOTAL

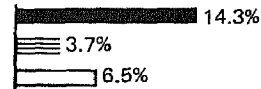

OWNER

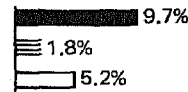

RENTER

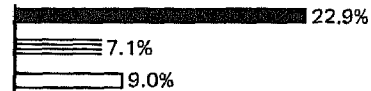

NEGRO

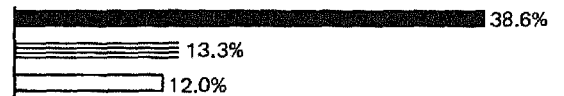

Vacant Housing Units: 1970 and 1960

VACANCY RATES ▤ HOMEOWNER VACANCY RATE ◀ RENTAL VACANCY RATE

Inside SMSA's

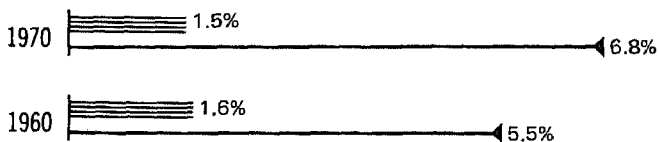

Outside SMSA's



CORRECTION NOTE

The official 1970 population and housing unit counts for North Carolina are 5,082,059 and 1,641,222, respectively, as shown in the tables of this report. Listed below are corrections for places of 1,000 or more inhabitants and for counties resulting from errors found after the tabulations were completed. The tables have not been revised to reflect these corrections.

	1970 population		1970 housing units	
	As shown in the tables	Corrected	As shown in the tables	Corrected
Apex town.....	2,192	2,234	716	734
Archdale city.....	6,103	4,844	1,951	1,555
Belmont city.....	4,814	5,054	1,432	1,515
Belmont South (U)....	2,278	2,125	738	689
Bessemer City town...	5,217	4,991	1,671	1,597
Carrboro town.....	3,472	5,058	1,327	1,944
Cary town.....	7,430	7,435	2,272	2,273
Edenton town.....	4,766	4,956	1,576	1,634
Elizabeth City city..	14,069	14,381	4,994	5,088
Fletcher town.....	(¹)	1,164	(¹)	451
High Point city.....	63,204	63,259	20,424	20,444
Hope Mills town.....	1,721	1,866	593	635
Jacksonville city....	16,021	16,289	5,383	5,517
Kinston city.....	22,309	23,020	7,958	8,118
La Grange town.....	2,558	2,679	844	882
North Belmont (U)....	10,759	10,672	3,331	3,297
Raleigh city.....	121,577	123,793	38,464	39,105
Statesville city.....	19,996	20,007	6,885	6,887
West Statesville (U).....	3,079	3,068	931	929
Winston-Salem city...	132,913	133,683	44,913	45,149
Forsyth County.....	214,348	215,118	70,612	70,848
Guilford County.....	288,590	288,645	91,056	91,076
Swain County.....	7,861	8,835	3,107	3,305
Wake County.....	228,453	229,006	71,181	71,520

¹ Not shown separately

Table 2. Occupancy, Plumbing, and Structural Characteristics for the State: 1970

[For minimum base for derived figures (percent, median, etc.) and meaning of symbols, see text]

**The State
Inside and Outside Standard
Metropolitan Statistical Areas
Urban and Rural**

	The State					The State—Percent distribution				
	Total	Inside SMSA's	Outside SMSA's	Urban	Rural	Total	Inside SMSA's	Outside SMSA's	Urban	Rural
Total population	5 082 059	1 896 423	3 185 636	2 285 168	2 796 891
All housing units	1 641 222	609 414	1 031 808	732 916	908 306	100.0	100.0	100.0	100.0	100.0
Vacant—seasonal and migratory	23 119	4 198	18 921	659	22 460	1.4	0.7	1.8	0.1	2.5
All year-round housing units	1 618 103	605 216	1 012 887	732 257	885 846	100.0	100.0	100.0	100.0	100.0
POPULATION										
Population in housing units, 1970	4 893 113	1 802 245	3 090 868	2 138 000	2 755 113
Per occupied unit	3.2	3.2	3.3	3.1	3.4
Owner	3.2	3.3	3.2	3.1	3.3
Renter	3.3	3.0	3.5	3.0	3.7
Population in housing units, 1960	4 413 378	1 463 123	2 950 255	1 742 611	2 670 767
Per occupied unit	3.7	3.5	3.8	3.4	3.9
TENURE, RACE, AND VACANCY STATUS										
All occupied units	1 509 564	570 581	938 983	694 244	815 320	93.3	94.3	92.7	94.8	92.0
Owner occupied	987 290	357 120	630 170	393 355	593 935	61.0	59.0	62.2	53.7	67.0
Percent of all occupied	65.4	62.6	67.1	56.7	72.8
Cooperative or condominium	1 865	1 134	731	1 282	583	0.1	0.2	0.1	0.2	0.1
White	855 307	312 059	543 248	336 262	519 045	52.9	51.6	53.6	45.9	58.6
Negro	126 219	43 913	82 306	55 965	70 254	7.8	7.3	8.1	7.6	7.9
Renter occupied	522 274	213 461	308 813	300 889	221 385	32.3	35.3	30.5	41.1	25.0
White	365 374	150 009	215 365	207 404	157 970	22.6	24.8	21.3	28.3	17.8
Negro	151 018	61 955	89 063	91 538	59 480	9.3	10.2	8.8	12.5	6.7
Vacant year-round units	108 539	34 635	73 904	38 013	70 526	6.7	5.7	7.3	5.2	8.0
For sale only	11 781	5 308	6 473	5 871	5 910	0.7	0.9	0.6	0.8	0.7
Homeowner vacancy rate	1.2	1.5	1.0	1.5	1.0
With all plumbing facilities	10 139	4 990	5 149	5 557	4 582	0.6	0.8	0.5	0.8	0.5
For rent	39 600	15 583	24 017	20 642	18 958	2.4	2.6	2.4	2.8	2.1
Rental vacancy rate	7.0	6.8	7.2	6.4	7.9
With all plumbing facilities	27 645	13 841	13 804	18 171	9 474	1.7	2.3	1.4	2.5	1.1
Rented or sold, awaiting occupancy	8 048	2 689	5 359	3 091	4 957	0.5	0.4	0.5	0.4	0.6
Held for occasional use	13 372	2 675	10 697	2 174	11 198	0.8	0.4	1.1	0.3	1.3
Other vacant	35 738	8 380	27 358	6 235	29 503	2.2	1.4	2.7	0.9	3.3
All year-round housing units	1 618 103	605 216	1 012 887	732 257	885 846	100.0	100.0	100.0	100.0	100.0
PLUMBING FACILITIES										
With all plumbing facilities	1 365 784	563 577	802 207	687 348	678 436	84.4	93.1	79.2	93.9	76.6
Lacking some or all plumbing facilities	252 319	41 639	210 680	44 909	207 410	15.6	6.9	20.8	6.1	23.4
Lacking only hot water	23 723	5 733	17 990	11 025	12 698	1.5	0.9	1.8	1.5	1.4
Lacking other plumbing facilities	228 596	35 906	192 690	33 884	194 712	14.1	5.9	19.0	4.6	22.0
PIPED WATER IN STRUCTURE										
Hot and cold	1 403 488	572 405	831 083	696 667	706 821	86.7	94.6	82.1	95.1	79.8
Cold only	100 011	17 892	82 119	29 429	70 582	6.2	3.0	8.1	4.0	8.0
None	114 604	14 919	99 685	6 161	108 443	7.1	2.5	9.8	0.8	12.2
FLUSH TOILET										
For exclusive use of household	1 420 426	574 573	845 853	715 994	704 432	87.8	94.9	83.5	97.8	79.5
Also used by another household	5 098	2 308	2 790	3 972	1 126	0.3	0.4	0.3	0.5	0.1
None	192 579	28 335	164 244	12 291	180 288	11.9	4.7	16.2	1.7	20.4
BATHTUB OR SHOWER										
For exclusive use of household	1 396 288	570 802	825 486	699 424	696 864	86.3	94.3	81.5	95.5	78.7
Also used by another household	4 905	2 328	2 577	3 853	1 052	0.3	0.4	0.3	0.5	0.1
None	216 910	32 086	184 824	28 980	187 930	13.4	5.3	18.2	4.0	21.2
COMPLETE KITCHEN FACILITIES										
All year-round units	1 618 103	605 216	1 012 887	732 257	885 846	100.0	100.0	100.0	100.0	100.0
For exclusive use of household	1 464 651	579 805	884 846	710 107	754 544	90.5	95.8	87.4	97.0	85.2
Also used by another household	1 444	735	709	981	463	0.1	0.1	0.1	0.1	0.1
No complete kitchen facilities	152 008	24 676	127 332	21 169	130 839	9.4	4.1	12.6	2.9	14.8
Renter occupied	522 274	213 461	308 813	300 889	221 385	100.0	100.0	100.0	100.0	100.0
For exclusive use of household	451 387	201 751	249 636	289 255	162 132	86.4	94.5	80.8	96.1	73.2
Also used by another household	939	486	453	706	233	0.2	0.2	0.1	0.2	0.1
No complete kitchen facilities	69 948	11 224	58 724	10 928	59 020	13.4	5.3	19.0	3.6	26.7
ACCESS										
With direct access	1 617 159	604 748	1 012 411	731 585	885 574	99.9	99.9	100.0	99.9	100.0
Lacking direct access	944	468	476	672	272	0.1	0.1	-	0.1	-
UNITS IN STRUCTURE										
All year-round units	1 618 103	605 216	1 012 887	732 257	885 846	100.0	100.0	100.0	100.0	100.0
1	1 340 836	464 221	876 615	562 037	778 799	82.9	76.7	86.5	76.8	87.9
2 or more	190 593	114 060	76 533	156 035	34 558	11.8	18.8	7.6	21.3	3.9
Mobile home or trailer	86 674	26 935	59 739	14 185	72 489	5.4	4.5	5.9	1.9	8.2
Owner occupied	987 290	357 120	630 170	393 355	593 935	100.0	100.0	100.0	100.0	100.0
1	898 905	328 342	570 563	373 749	525 156	91.0	91.9	90.5	95.0	88.4
2 or more	20 804	8 675	12 129	10 679	10 125	2.1	2.4	1.9	2.7	1.7
Mobile home or trailer	67 581	20 103	47 478	8 927	58 654	6.8	5.6	7.5	2.3	9.9
Renter occupied	522 274	213 461	308 813	300 889	221 385	100.0	100.0	100.0	100.0	100.0
1	353 471	112 966	240 505	165 162	188 309	67.7	52.9	77.9	54.9	85.1
2 or more	149 710	93 663	56 047	130 469	19 241	28.7	43.9	18.1	43.4	8.7
Mobile home or trailer	19 093	6 832	12 261	5 258	13 835	3.7	3.2	4.0	1.7	6.2
TELEPHONE										
All occupied units	1 509 564	570 581	938 983	694 244	815 320	100.0	100.0	100.0	100.0	100.0
Available	1 168 419	481 247	687 172	579 105	589 314	77.4	84.3	73.2	83.4	72.3
None	341 145	89 334	251 811	115 139	226 006	22.6	15.7	26.8	16.6	27.7

Table 3. Utilization Characteristics for the State: 1970

[For minimum base for derived figures (percent, median, etc.) and meaning of symbols, see text]

**The State
Inside and Outside Standard
Metropolitan Statistical Areas
Urban and Rural**

	The State					The State—Percent distribution				
	Total	Inside SMSA's	Outside SMSA's	Urban	Rural	Total	Inside SMSA's	Outside SMSA's	Urban	Rural
ROOMS										
All year-round units										
1 room	1 618 103	605 216	1 012 887	732 257	885 846	100.0	100.0	100.0	100.0	100.0
2 rooms	10 415	4 727	5 688	6 357	4 058	0.6	0.8	0.6	0.9	0.5
3 rooms	27 058	10 837	16 221	13 788	13 270	1.7	1.8	1.6	1.9	1.5
4 rooms	128 609	51 913	76 696	70 931	57 678	7.9	8.6	7.6	9.7	6.5
5 rooms	402 127	144 930	257 197	182 095	220 032	24.9	23.9	25.4	24.9	24.8
6 rooms	473 473	172 277	301 196	201 497	271 976	29.3	28.5	29.7	27.5	30.7
7 rooms	323 008	116 207	206 801	134 394	188 614	20.0	19.2	20.4	18.4	21.3
8 rooms	137 717	55 278	82 439	62 446	75 271	8.5	9.1	8.1	8.5	8.5
9 rooms or more	68 033	28 973	39 060	34 149	33 884	4.2	4.8	3.9	4.7	3.8
Median	47 663	20 074	27 589	26 600	21 063	2.9	3.3	2.7	3.6	2.4
	5.0	5.0	5.0	5.0	5.0
Owner occupied										
1 room	987 290	357 120	630 170	393 355	593 935	100.0	100.0	100.0	100.0	100.0
2 rooms	1 546	456	1 090	404	1 142	0.2	0.1	0.2	0.1	0.2
3 rooms	5 520	1 480	4 040	1 588	4 362	0.6	0.4	0.6	0.3	0.7
4 rooms	30 336	8 173	22 163	7 400	22 936	3.1	2.3	3.5	1.9	3.9
5 rooms	172 547	49 866	122 681	52 432	120 115	17.5	14.0	19.5	13.3	20.2
6 rooms	323 152	115 910	207 242	127 212	195 940	32.7	32.5	32.9	32.3	33.0
7 rooms	244 058	90 577	153 481	99 698	144 360	24.7	25.4	24.4	25.3	24.3
8 rooms	113 038	47 416	65 622	52 289	60 749	11.4	13.3	10.4	13.3	10.2
9 rooms or more	56 724	25 390	31 334	29 517	27 207	5.7	7.1	5.0	7.5	4.6
Median	40 369	17 852	22 517	23 245	17 124	4.1	5.0	3.6	5.9	2.9
	5.4	5.5	5.3	5.6	5.3
Renter occupied										
1 room	522 274	213 461	308 813	300 889	221 385	100.0	100.0	100.0	100.0	100.0
2 rooms	7 099	3 524	3 575	5 076	2 023	1.4	1.7	1.2	1.7	0.9
3 rooms	17 478	7 913	9 565	11 262	6 216	3.3	3.7	3.1	3.7	2.8
4 rooms	82 814	38 091	44 723	56 874	25 940	15.9	17.8	14.5	18.9	11.7
5 rooms	195 283	84 081	111 202	117 509	77 774	37.4	37.4	36.0	39.1	35.1
6 rooms	123 480	48 270	75 210	65 844	57 636	23.6	22.6	24.4	21.9	26.0
7 rooms	64 063	21 301	42 762	30 223	33 840	12.3	10.0	13.8	10.0	15.3
8 rooms	19 081	6 099	12 982	8 280	10 801	3.7	2.9	4.2	2.8	4.9
9 rooms or more	8 156	2 582	5 574	3 476	4 680	1.6	1.2	1.8	1.2	2.1
Median	4 820	1 600	3 220	2 345	2 475	0.9	0.7	1.0	0.8	1.1
	4.3	4.2	4.4	4.2	4.5
Year-round vacant for sale										
1 to 3 rooms	11 781	5 308	6 473	5 871	5 910	100.0	100.0	100.0	100.0	100.0
4 and 5 rooms	522	157	365	165	357	4.4	3.0	5.6	2.8	6.0
6 and 7 rooms	5 604	2 231	3 373	2 609	2 995	47.6	42.0	52.1	44.4	50.7
8 rooms or more	4 331	2 175	2 156	2 248	2 083	36.8	41.0	33.3	38.3	35.2
Median	1 324	745	579	849	475	11.2	14.0	8.9	14.5	8.0
	5.4	5.7	5.3	5.6	5.3
Year-round vacant for rent										
1 room	39 600	15 583	24 017	20 642	18 958	100.0	100.0	100.0	100.0	100.0
2 rooms	1 062	522	540	675	387	2.7	3.3	2.2	3.3	2.0
3 rooms	1 678	767	911	895	783	4.2	4.9	3.8	4.3	4.1
4 rooms	7 749	3 486	4 263	4 987	2 742	19.6	22.4	17.7	24.2	14.6
5 rooms	15 533	6 435	9 098	8 483	7 050	39.2	41.3	37.9	41.1	37.2
6 rooms	8 435	2 957	5 478	3 655	4 780	21.3	19.0	22.8	17.7	25.2
7 rooms	5 143	1 416	3 727	1 947	3 196	13.0	9.1	15.5	9.4	16.9
Median	4.1	4.0	4.2	3.9	4.3
PERSONS										
Owner occupied										
1 person	987 290	357 120	630 170	393 355	593 935	100.0	100.0	100.0	100.0	100.0
2 persons	108 057	35 989	72 068	46 947	61 110	10.9	10.1	11.4	11.9	10.3
3 persons	296 577	102 998	193 579	120 129	176 448	30.0	28.8	30.7	30.5	29.7
4 persons	206 257	75 153	131 104	80 679	125 578	20.9	21.0	20.8	20.5	21.1
5 persons	185 047	72 301	112 746	73 950	111 097	18.7	20.2	17.9	18.8	18.7
6 persons	102 469	39 646	62 823	40 451	62 018	10.4	11.1	10.0	10.3	10.4
7 persons	48 798	18 157	30 641	18 269	30 529	4.9	5.1	4.9	4.6	5.1
8 persons	21 509	7 432	14 077	7 444	14 065	2.2	2.1	2.2	1.9	2.4
9 persons or more	11 440	3 583	7 857	3 651	7 789	1.2	1.0	1.2	0.9	1.3
Median	7 136	1 861	5 275	1 835	5 301	0.7	0.5	0.8	0.5	0.9
	2.9	3.0	2.9	2.9	3.0
Renter occupied										
1 person	522 274	213 461	308 813	300 889	221 385	100.0	100.0	100.0	100.0	100.0
2 persons	92 783	44 751	48 032	64 249	28 534	17.8	21.0	15.6	21.4	12.9
3 persons	138 286	61 688	76 598	84 925	53 361	26.5	28.9	24.8	28.2	24.1
4 persons	98 441	40 231	58 210	56 432	42 009	18.8	18.8	18.8	18.8	19.0
5 persons	75 585	28 688	46 897	40 766	34 819	14.5	13.4	15.2	13.5	15.7
6 persons	46 657	16 516	30 141	23 821	22 836	8.9	7.7	9.8	7.9	10.3
7 persons	29 098	9 710	19 388	14 087	15 011	5.6	4.5	6.3	4.7	6.8
8 persons	18 240	5 745	12 495	8 188	10 052	3.5	2.7	4.0	2.7	4.5
9 persons or more	13 001	3 832	9 169	5 364	7 637	2.5	1.8	3.0	1.8	3.4
Median	10 183	2 300	7 883	3 057	7 126	1.9	1.1	2.6	1.0	3.2
	2.8	2.5	3.0	2.5	3.2
PERSONS PER ROOM										
Owner occupied										
0.50 or less	987 290	357 120	630 170	393 355	593 935	100.0	100.0	100.0	100.0	100.0
0.51 to 0.75	508 998	186 202	322 796	220 827	288 171	51.6	52.1	51.2	56.1	48.5
0.76 to 1.00	225 168	86 019	139 149	89 008	136 160	22.8	24.1	22.1	22.6	22.9
1.01 to 1.50	183 913	64 893	119 020	63 950	119 963	18.6	18.2	18.9	16.3	20.2
1.51 or more	53 793	16 083	37 710	15 772	38 021	5.4	4.5	6.0	4.0	6.4
Median	15 418	3 923	11 495	3 798	11 620	1.6	1.1	1.8	1.0	2.0
Renter occupied										
0.50 or less	522 274	213 461	308 813	300 889	221 385	100.0	100.0	100.0	100.0	100.0
0.51 to 0.75	210 614	93 813	116 801	130 822	79 792	40.3	43.9	37.8	43.5	36.0
0.76 to 1.00	117 989	50 119	67 870	70 209	47 780	22.6	23.5	22.0	23.3	21.6
1.01 to 1.50	109 164	42 736	66 428	60 761	48 403	20.9	20.0	21.5	20.2	21.9
1.51 or more	55 442	19 055	36 387	27 155	28 287	10.6	8.9	11.8	9.0	12.8
Median	29 065	7 738	21 327	11 942	17 123	5.6	3.6	6.9	4.0	7.7
With all plumbing facilities										
Owner occupied										
1.00 or less	891 087	339 717	551 370	381 048	510 039	100.0	100.0	100.0	100.0	100.0
1.01 to 1.50	839 697	322 689	517 008	363 269	476 428	94.2	95.0	93.8	95.3	93.4
1.51 or more	42 603	14 206	28 397	14 684	27 919	4.8	4.2	5.2	3.9	5.5
Median	8 787	2 822	5 965	3 095	5 692	1.0	0.8	1.1	0.8	1.1
Renter occupied										
1.00 or less	402 506	194 239	208 267	272 920	129 586	100.0	100.0	100.0	100.0	100.0
1.01 to 1.50	355 302	172 532	182 770	240 855	114 447	88.3	88.8	87.8	88.3	88.3
1.51 or more	35 591	16 198	19 393	23 644	11 947	8.8	8.3	9.3	8.7	9.2
Median	11 613	5 509	6 104	8 421	3 192	2.9	2.8	2.9	3.1	2.5

Table 4. Financial Characteristics for the State: 1970

[For minimum base for derived figures (percent, median, etc.) and meaning of symbols, see text]

The State Inside and Outside Standard Metropolitan Statistical Areas Urban and Rural

VALUE

	The State					The State—Percent distribution				
	Total	Inside SMSA's	Outside SMSA's	Urban	Rural	Total	Inside SMSA's	Outside SMSA's	Urban	Rural
Specified owner occupied¹	748 698	298 052	450 646	366 736	381 962	100.0	100.0	100.0	100.0	100.0
Less than \$5,000	87 342	16 915	70 427	25 060	62 282	11.7	5.7	15.6	6.8	16.3
\$5,000 to \$7,999	93 122	23 289	69 833	36 649	56 473	12.4	7.8	15.5	10.0	14.8
\$7,500 to \$9,999	87 306	28 476	58 830	41 628	45 678	11.7	9.6	13.1	11.4	12.0
\$10,000 to \$14,999	96 121	35 826	60 295	47 498	48 623	12.8	12.0	13.4	13.0	12.7
\$15,000 to \$19,999	75 966	32 420	43 546	40 461	35 505	10.1	10.9	9.7	11.0	9.3
\$20,000 to \$24,999	73 947	33 088	40 859	38 324	35 623	9.9	11.1	9.1	10.5	9.3
\$25,000 to \$29,999	56 595	28 136	28 459	30 044	26 551	7.6	9.4	6.3	8.2	7.0
\$30,000 to \$34,999	75 825	39 559	36 266	41 357	34 468	10.1	13.3	8.0	11.3	9.0
\$35,000 to \$39,999	62 628	35 955	26 673	37 917	24 711	8.4	12.1	5.9	10.3	6.5
\$40,000 to \$49,999	27 597	16 964	10 633	18 928	8 669	3.7	5.7	2.4	5.2	2.3
\$50,000 or more	12 249	7 424	4 825	8 870	3 379	1.6	2.5	1.1	2.4	0.9
Median	\$12 800	\$15 900	\$11 100	\$14 500	\$11 400
Specified vacant for sale¹	10 629	4 930	5 699	5 537	5 092	100.0	100.0	100.0	100.0	100.0
Less than \$5,000	1 357	255	1 102	421	936	12.8	5.2	19.3	7.6	18.4
\$5,000 to \$9,999	1 732	548	1 184	936	796	16.3	11.1	20.8	16.9	15.6
\$10,000 to \$14,999	1 916	813	1 103	1 136	780	18.0	16.5	19.4	20.5	15.3
\$15,000 to \$19,999	2 202	1 187	1 015	1 122	1 080	20.7	24.1	17.8	20.3	21.2
\$20,000 to \$24,999	1 483	845	638	788	695	14.0	17.1	11.2	14.2	13.6
\$25,000 to \$29,999	1 251	810	441	711	540	11.8	16.4	7.7	12.8	10.6
\$30,000 to \$39,999	578	401	177	351	227	5.4	8.1	3.1	6.3	4.5
\$40,000 or more	110	71	39	72	38	1.0	1.4	0.7	1.3	0.7
Median price asked	\$15 800	\$18 800	\$12 300	\$16 300	\$15 200
With all plumbing facilities:										
Specified owner occupied¹	687 991	286 448	401 543	355 729	332 262	100.0	100.0	100.0	100.0	100.0
Less than \$5,000	51 430	11 034	40 396	19 361	32 069	7.5	3.9	10.1	5.4	9.7
\$5,000 to \$9,999	161 824	47 940	113 884	74 607	87 217	23.5	16.7	28.4	21.0	26.2
\$10,000 to \$14,999	168 415	67 267	101 148	87 087	81 328	24.5	23.5	25.2	24.5	24.5
\$15,000 to \$19,999	129 223	60 805	68 418	61 205	61 205	18.8	21.2	17.0	19.1	18.4
\$20,000 to \$24,999	75 269	39 359	35 910	41 181	34 088	10.9	13.7	8.9	11.6	10.3
\$25,000 or more	101 830	60 043	41 787	65 475	36 355	14.8	21.0	10.4	18.4	10.9
Median	\$13 700	\$16 300	\$12 000	\$14 800	\$12 500
Specified vacant for sale¹	9 418	4 680	4 738	5 254	4 164	100.0	100.0	100.0	100.0	100.0
Less than \$5,000	545	112	433	257	288	5.8	2.4	9.1	4.9	6.9
\$5,000 to \$9,999	1 497	484	1 013	865	632	15.9	10.3	21.4	16.5	15.2
\$10,000 to \$14,999	1 829	791	1 038	1 112	717	19.4	16.9	21.9	21.2	17.2
\$15,000 to \$19,999	2 163	1 177	986	1 112	1 051	23.0	25.1	20.8	21.2	25.2
\$20,000 to \$24,999	1 462	838	624	783	679	15.5	17.9	13.2	14.9	16.3
\$25,000 or more	1 922	1 278	644	1 125	797	20.4	27.3	13.6	21.4	19.1
Median price asked	\$17 200	\$19 200	\$14 400	\$16 900	\$17 400
CONTRACT RENT										
Specified renter occupied²	453 537	201 791	251 746	297 405	156 132	100.0	100.0	100.0	100.0	100.0
Less than \$30	56 414	9 380	47 034	22 710	33 704	12.4	4.6	18.7	7.6	21.6
\$30 to \$39	43 246	11 117	32 129	26 962	16 284	9.5	5.5	12.8	9.1	10.4
\$40 to \$49	105 256	42 769	62 487	74 762	30 494	23.2	21.2	24.8	25.1	19.5
\$50 to \$59	82 095	45 959	36 136	62 281	19 814	18.1	22.8	14.4	20.9	12.7
\$60 to \$69	42 739	27 787	14 952	33 107	9 632	9.4	13.8	5.9	11.1	6.2
\$70 to \$79	29 025	19 314	9 711	22 532	6 493	6.4	9.6	3.9	7.6	4.2
\$80 to \$89	25 352	19 043	6 309	20 600	4 752	5.6	9.4	2.5	6.9	3.0
\$90 to \$99	12 295	10 623	1 672	10 496	1 799	2.7	5.3	0.7	3.5	1.2
\$100 to \$149	1 778	1 564	214	1 528	250	0.4	0.8	0.1	0.5	0.2
\$150 to \$199	881	750	131	735	146	0.2	0.4	0.1	0.2	0.1
\$200 or more	54 456	13 485	40 971	21 692	32 764	12.0	6.7	16.3	7.3	21.0
No cash rent	\$59	\$73	\$48	\$64	\$47
Median	\$59	\$73	\$48	\$64	\$47
Specified vacant for rent²	33 962	15 037	18 925	20 555	13 407	100.0	100.0	100.0	100.0	100.0
Less than \$40	9 489	1 793	7 696	3 525	5 964	27.9	11.9	40.7	17.1	44.5
\$40 to \$49	8 533	3 257	5 276	5 526	3 007	25.1	21.7	27.9	26.9	22.4
\$50 to \$59	6 363	3 288	3 075	4 390	1 973	18.7	21.9	16.2	21.4	14.7
\$60 to \$69	3 115	1 947	1 168	2 129	986	9.2	12.9	6.2	10.4	7.4
\$70 to \$79	4 231	2 892	1 339	3 275	956	12.5	19.2	7.1	15.9	7.1
\$80 to \$89	1 711	1 485	226	1 413	298	5.0	9.9	1.2	6.9	2.2
\$90 or more	520	375	145	297	223	1.5	2.5	0.8	1.4	1.7
Median rent asked	\$57	\$74	\$46	\$65	\$45
With all plumbing facilities:										
Specified renter occupied²	373 984	187 213	186 771	269 815	104 169	100.0	100.0	100.0	100.0	100.0
Less than \$40	50 428	12 951	37 477	31 460	18 968	13.5	6.9	20.1	11.7	18.2
\$40 to \$49	96 618	39 723	56 895	69 120	27 498	25.8	21.2	30.5	25.6	26.4
\$50 to \$59	80 144	45 017	35 127	60 991	19 153	21.4	24.0	18.8	22.6	18.4
\$60 to \$69	49 098	27 451	14 647	32 710	9 388	11.3	14.7	7.8	12.1	9.0
\$70 to \$79	53 946	38 118	15 828	42 885	11 061	14.4	20.4	8.5	15.9	10.6
\$80 to \$89	14 831	12 867	1 964	12 706	2 125	4.0	6.9	1.1	4.7	2.0
\$90 or more	35 919	11 086	24 833	19 943	15 976	9.6	5.9	13.3	7.4	15.3
No cash rent	\$65	\$75	\$55	\$67	\$58
Median	\$65	\$75	\$55	\$67	\$58
Specified vacant for rent²	26 301	13 622	12 679	18 105	8 196	100.0	100.0	100.0	100.0	100.0
Less than \$40	4 388	1 145	3 243	2 181	2 207	16.7	8.4	25.6	12.0	26.9
\$40 to \$49	6 851	2 781	4 070	4 736	2 115	26.0	20.4	32.1	26.2	25.8
\$50 to \$59	5 800	3 104	2 696	4 168	1 632	22.1	22.8	21.3	23.0	19.9
\$60 to \$69	2 974	1 891	1 083	2 079	895	11.3	13.9	8.5	11.5	10.9
\$70 to \$79	4 093	2 852	1 241	3 235	858	15.6	20.9	9.8	17.9	10.5
\$80 to \$89	2 195	1 849	346	1 706	489	8.3	13.6	2.7	9.4	6.0
Median rent asked	\$66	\$78	\$55	\$69	\$58
DURATION OF VACANCY										
Year-round vacant for sale	11 781	5 308	6 473	5 871	5 910	100.0	100.0	100.0	100.0	100.0
Less than 2 months	4 504	2 223	2 281	2 467	2 037	38.2	41.9	35.2	42.0	34.5
2 up to 6 months	3 785	1 928	1 857	1 982	1 803	32.1	36.3	28.7	35.8	30.5
6 months or more	3 492	1 157	2 335	1 422	2 070	29.6	21.8	36.1	24.2	35.0
Year-round vacant for rent	39 600	15 583	24 017	20 642	18 958	100.0	100.0	100.0	100.0	100.0
Less than 2 months	19 062	9 346	9 716	12 935	6 127	48.1	60.0	40.5	62.7	32.3
2 up to 6 months	10 923	4 065	6 858	5 044	5 879	27.6	26.1	28.6	24.4	31.0
6 months or more	9 615	2 172	7 443	2 663	6 952	24.3	13.9	31.0	12.9	36.7

¹Limited to one-family homes on less than 10 acres and no business on property. ²Excludes one-family homes on 10 acres or more.

Table 5. Summary Characteristics of Housing Units With Negro Head of Household for Areas and Places: 1970

[Data not shown for places of less than 50,000 inhabitants with less than 400 Negro inhabitants. For minimum base for derived figures (percent, median, etc.) and meaning of symbols, see text]

The State
Standard Metropolitan
Statistical Areas
Places of 10,000
Inhabitants or More

	Total Negro population	Occupied housing units									
		Total	Median number of rooms	Median number of persons	Percent					Owner—Median value (dollars)	Renter—Median contract rent (dollars)
					Owner occupied	Locking some or all plumbing facilities	1.01 or more persons per room		In one-unit structures		
							Total	With all plumbing facilities			
The State	1 126 478	277 237	4.7	3.3	45.5	38.6	25.4	12.0	83.2	8 000	44
Urban	546 822	147 503	4.5	3.0	37.9	17.0	20.6	15.9	74.4	9 900	49
Rural	579 656	129 734	4.9	3.8	54.2	63.2	30.8	7.6	93.3	6 300	30—
Inside SMSA's	406 218	105 868	4.6	3.1	41.5	14.8	20.9	16.2	73.4	10 800	55
In central cities	284 245	78 446	4.5	3.0	35.4	5.5	19.0	17.8	68.6	11 600	57
Not in central cities	121 973	27 422	4.9	3.7	58.8	41.6	26.3	11.6	87.0	8 400	42
Outside SMSA's	720 260	171 369	4.7	3.5	48.0	53.3	28.1	9.5	89.3	6 600	33
STANDARD METROPOLITAN STATISTICAL AREAS											
Asheville	12 828	3 827	4.9	2.5	54.5	14.4	14.6	12.2	72.1	9 600	41
Charlotte	94 624	25 098	4.5	3.2	36.0	10.4	22.4	18.8	69.9	11 000	58
Durham	53 404	14 248	4.5	3.0	40.9	13.6	20.0	15.9	65.6	11 200	52
Fayetteville	50 612	11 099	4.8	3.5	48.8	23.7	22.9	15.2	77.3	12 000	57
Greensboro-Winston-Salem-High Point	118 300	32 303	4.6	3.0	39.5	10.0	19.4	16.5	73.1	11 400	60
Raleigh	50 562	12 160	4.5	3.3	40.8	24.5	24.9	15.3	81.7	10 800	49
Wilmington	25 888	7 133	5.0	3.0	53.8	24.6	17.9	11.4	82.9	6 600	43
PLACES OF 10,000 INHABITANTS OR MORE											
Albemarle	1 528	422	4.4	2.8	56.9	19.0	22.0	17.3	97.6	6 200	34
Asheboro	1 244	359	4.5	2.9	50.7	34.8	18.9	9.7	94.4	6 800	35
Asheville	10 509	3 243	4.8	2.5	50.0	12.6	14.4	12.5	69.0	9 600	41
Burlington	4 260	1 075	4.3	3.3	46.2	38.0	29.7	14.3	89.4	8 600	47
Camp Lejeune Central (U)	5 011	514	4.3	3.5	4.9	1.0	15.2	15.0	62.3	—	106
Chapel Hill	2 563	685	4.4	2.9	42.8	10.4	19.9	16.5	75.2	10 700	55
Charlotte	72 972	20 144	4.4	3.1	31.1	2.0	20.5	20.1	64.5	11 700	60
Cherry Point (U)	723	93	5.5	3.7	2.2	—	15.1	15.1	49.9	—	105
Concord	4 347	1 089	4.3	3.0	36.5	25.5	24.9	18.2	84.4	7 300	45
Durham	37 018	10 301	4.2	2.8	32.2	5.4	18.6	17.5	57.1	11 800	52
Eden	1 968	497	4.7	3.4	71.6	30.8	24.9	13.5	90.1	6 900	30
Elizabeth City	5 366	1 538	5.1	2.9	45.2	19.6	15.7	11.5	72.3	7 600	42
Fayetteville	20 463	5 215	4.6	3.3	46.3	17.8	21.8	17.2	83.8	12 200	51
Fort Bragg (U)	10 231	1 123	5.0	4.0	1.9	0.7	17.5	17.3	37.6	5000—	111
Gastonia	8 105	2 291	4.3	3.0	36.1	17.2	23.2	19.2	90.5	8 500	47
Goldensboro	12 896	3 660	4.6	3.0	31.7	27.9	18.8	12.4	88.5	9 400	41
Greensboro	40 633	10 623	4.6	3.1	37.6	2.7	17.3	16.8	70.0	13 000	66
Greenville	7 231	2 116	4.3	2.8	28.4	18.3	19.6	15.6	68.6	10 500	45
Henderson	5 654	1 550	4.2	3.0	36.8	49.0	26.5	10.3	88.6	7 400	33
Hickory	3 290	846	4.2	3.4	34.8	14.1	29.1	23.6	58.3	10 700	49
High Point	13 690	3 562	4.4	3.3	30.1	10.6	25.8	22.2	70.3	11 400	60
Jacksonville	1 856	504	4.6	3.2	43.5	18.7	24.2	19.6	65.7	13 000	66
Kannapolis (U)	4 246	1 146	4.2	3.2	51.6	35.8	28.9	17.3	81.0	7 700	30—
Kinston	9 658	2 943	4.4	2.7	33.3	29.8	18.4	12.1	73.6	8 800	39
Lenoir	1 853	474	4.9	3.3	56.5	21.1	22.2	16.2	84.2	6 700	44
Lexington	3 201	867	4.3	3.0	26.6	34.4	27.1	16.1	81.5	8 300	40
Lumberton	4 010	1 153	4.7	2.8	42.8	32.4	21.7	14.3	80.6	7 300	32
Monroe	3 122	840	4.4	3.0	40.7	41.8	26.1	13.1	88.7	7 300	34
Margantoe	1 873	413	4.7	3.2	50.1	20.6	17.2	12.3	84.3	9 400	39
New Bern	5 640	1 772	4.6	2.5	31.7	27.9	14.0	10.2	67.2	7 200	44
Raleigh	27 594	6 987	4.4	3.0	35.4	4.1	20.2	18.9	75.2	12 900	53
Reidsville	4 633	1 379	4.4	2.8	45.8	32.5	20.7	11.2	94.1	8 300	38
Roanoke Rapids	1 357	338	4.1	3.4	32.5	59.5	34.9	9.2	92.3	6 500	33
Rocky Mount	11 569	3 439	4.1	2.8	40.1	13.8	22.8	19.2	73.9	8 600	40
Salisbury	6 532	1 737	4.5	2.8	35.4	8.6	19.0	17.1	69.3	8 600	42
Sanford	2 553	702	4.3	3.0	37.2	40.2	21.4	10.3	83.0	8 600	37
Shelby	4 079	1 080	4.4	3.4	23.2	16.4	26.7	21.1	78.8	8 600	42
Statesville	4 679	1 277	4.4	3.0	40.3	24.0	26.1	18.9	85.3	6 700	41
Thomasville	3 608	929	4.3	3.4	41.0	31.1	30.4	19.5	72.0	8 000	46
Wilmington	15 833	4 758	4.9	2.7	41.0	12.5	14.9	12.8	77.9	7 000	44
Wilson	10 110	2 831	4.0	2.8	23.8	22.3	24.9	17.6	67.6	8 700	40
Winston-Salem	45 533	13 613	4.5	2.7	34.4	3.4	17.5	16.9	69.4	11 700	58

Table 6. Occupancy, Plumbing, and Financial Characteristics of Housing Units With Negro Head of Household, for the State: 1970

[For minimum base for derived figures (percent, median, etc.) and meaning of symbols, see text]

The State
Inside and Outside Standard
Metropolitan Statistical Areas
Urban and Rural

	The State					The State—Percent distribution				
	Total	Inside SMSA's	Outside SMSA's	Urban	Rural	Total	Inside SMSA's	Outside SMSA's	Urban	Rural
Total Negro population	1 126 478	406 218	720 260	546 822	579 656
All occupied housing units	277 237	105 868	171 369	147 503	129 734	100.0	100.0	100.0	100.0	100.0
POPULATION										
Population in housing units	1 082 532	383 451	699 081	516 862	565 670
Per occupied unit	3.9	3.6	4.1	3.5	4.4
Owner	3.8	3.7	3.9	3.5	4.1
Renter	4.0	3.6	4.3	3.5	4.7
TENURE										
Owner occupied	126 219	43 913	82 306	55 965	70 254	45.5	41.5	48.0	37.9	54.2
Renter occupied	151 018	61 955	89 063	91 538	59 480	54.5	58.5	52.0	62.1	45.8
PLUMBING FACILITIES										
With all plumbing facilities	170 199	90 159	80 040	122 407	47 792	61.4	85.2	46.7	83.0	36.8
Lacking some or all plumbing facilities	107 038	15 709	91 329	25 096	81 942	38.6	14.8	53.3	17.0	63.2
Lacking only hot water	8 630	2 413	6 217	5 932	2 698	3.1	2.3	3.6	4.0	2.1
Lacking other plumbing facilities	98 408	13 296	85 112	19 164	79 244	35.5	12.6	49.7	13.0	61.1
PIPED WATER IN STRUCTURE										
Hot and cold	178 780	91 902	86 878	125 297	53 483	64.5	86.8	50.7	84.9	41.2
Cold only	36 490	6 232	30 258	18 169	18 321	13.2	5.9	17.7	12.3	14.1
None	61 967	7 734	54 233	4 037	57 930	22.4	7.3	31.6	2.7	44.7
FLUSH TOILET										
For exclusive use of household	193 235	94 583	98 652	139 796	53 439	69.7	89.3	57.6	94.8	41.2
Also used by another household	1 013	476	537	889	124	0.4	0.4	0.3	0.6	0.1
None	82 989	10 809	72 180	6 818	76 171	29.9	10.2	42.1	4.6	58.7
BATHTUB OR SHOWER										
For exclusive use of household	180 436	92 983	87 453	128 786	51 650	65.1	87.8	51.0	87.3	39.8
Also used by another household	767	440	327	687	80	0.3	0.4	0.2	0.5	0.1
None	96 034	12 445	83 589	18 030	78 004	34.6	11.8	48.8	12.2	60.1
COMPLETE KITCHEN FACILITIES										
For exclusive use of household	204 109	95 172	108 937	138 242	65 867	73.6	89.9	63.6	93.7	58.8
Also used by another household	427	246	181	350	77	0.2	0.2	0.1	0.2	0.1
No complete kitchen facilities	72 701	10 450	62 251	8 911	63 790	26.2	9.9	36.3	6.0	49.2
ACCESS										
With direct access	277 018	105 743	171 275	147 336	129 682	99.9	99.9	99.9	99.9	100.0
Lacking direct access	219	125	94	167	52	0.1	0.1	0.1	0.1	...
VALUE										
<i>Specified owner occupied</i>										
Less than \$5,000	104 429	39 074	65 355	52 725	51 704	100.0	100.0	100.0	100.0	100.0
\$5,000 to \$7,499	27 952	5 290	22 662	8 174	19 778	26.8	13.5	34.7	15.5	38.3
\$7,500 to \$9,999	21 179	5 865	15 314	9 696	11 483	20.3	15.0	23.4	18.4	22.2
\$10,000 to \$12,499	15 384	6 261	9 123	9 012	6 372	14.7	16.0	14.0	17.1	12.3
\$12,500 to \$14,999	13 821	6 626	7 195	8 587	5 234	13.2	17.0	11.0	16.3	10.1
\$15,000 to \$17,499	8 372	4 694	3 678	5 662	2 710	8.0	12.0	5.6	10.7	5.2
\$17,500 to \$19,999	6 935	3 848	3 087	4 532	2 403	6.6	9.8	4.7	8.6	4.6
\$20,000 to \$24,999	3 950	2 392	1 558	2 656	1 294	3.8	6.1	2.4	5.0	2.5
\$25,000 to \$34,999	3 892	2 337	1 555	2 604	1 288	3.7	6.0	2.4	4.9	2.5
\$35,000 to \$49,999	1 982	1 196	786	1 223	759	1.9	3.1	1.2	2.3	1.5
\$50,000 or more	712	439	273	445	267	0.7	1.1	0.4	0.8	0.5
Median	250	126	124	134	116	0.2	0.3	0.2	0.3	0.2
With all plumbing facilities	75 589	34 287	41 302	47 245	28 344	100.0	100.0	100.0	100.0	100.0
Less than \$5,000	10 626	2 760	7 866	5 297	5 329	14.1	8.0	19.0	11.2	18.8
\$5,000 to \$9,999	27 490	10 504	16 986	16 715	10 775	36.4	30.6	41.1	35.4	38.0
\$10,000 to \$14,999	20 595	10 937	9 658	13 848	6 747	27.2	31.9	23.4	29.3	23.8
\$15,000 to \$19,999	10 412	6 110	4 302	7 067	3 345	13.8	17.8	10.4	15.0	11.8
\$20,000 to \$24,999	3 709	2 280	1 429	2 556	1 153	4.9	6.6	3.5	5.4	4.1
\$25,000 or more	2 757	1 694	1 061	1 762	995	3.6	4.9	2.6	3.7	3.5
Median	\$9 900	\$11 500	\$8 500	\$10 500	\$8 900
CONTRACT RENT										
<i>Specified renter occupied</i>										
Less than \$30	125 256	58 290	66 966	89 751	35 505	100.0	100.0	100.0	100.0	100.0
\$30 to \$39	28 147	4 752	23 395	12 397	15 750	22.5	8.2	34.9	13.8	44.4
\$40 to \$49	18 005	6 130	11 875	14 297	3 708	14.4	10.5	17.7	15.9	10.4
\$50 to \$59	36 257	21 525	14 732	32 880	3 377	28.9	36.9	22.0	36.6	9.5
\$60 to \$69	19 210	15 477	3 733	18 240	970	15.3	26.6	5.6	20.3	2.7
\$70 to \$79	5 498	4 818	680	5 164	334	4.4	8.3	1.0	5.8	0.9
\$80 to \$89	2 387	1 959	428	2 101	286	1.9	3.4	0.6	2.3	0.8
\$90 to \$99	876	801	75	782	94	0.7	1.4	0.1	0.9	0.3
\$100 to \$119	27	20	7	163	46	0.2	0.3	—	0.2	0.1
\$120 to \$149	209	179	30	19	8	—	—	—	—	—
\$150 to \$199	27	20	7	19	8	—	—	—	—	—
\$200 to \$249	35	19	16	16	—	—	—	—	—	—
\$250 or more	14 605	2 610	11 995	3 689	10 916	11.7	4.5	17.9	4.1	30.7
Median	\$44	\$55	\$33	\$49	\$30
<i>With all plumbing facilities</i>										
Less than \$40	77 789	50 683	27 106	70 812	6 977	100.0	100.0	100.0	100.0	100.0
\$40 to \$59	15 058	6 510	8 548	12 929	2 129	19.4	12.8	31.5	18.3	30.5
\$60 to \$79	31 353	19 878	11 475	29 355	1 998	40.3	39.2	42.3	41.5	28.6
\$80 to \$99	18 424	15 092	3 332	17 682	742	23.7	29.8	12.3	25.0	10.6
\$100 to \$149	5 292	4 698	594	5 044	248	6.8	9.3	2.2	7.1	3.6
\$150 or more	3 163	2 720	443	2 837	326	4.1	5.4	1.6	4.0	4.7
No cash rent	227	195	32	190	37	0.3	0.4	0.1	0.3	0.5
Median	\$53	\$58	\$45	\$54	\$45

* Limited to one family homes on less than 10 acres and no business on property.

** Excludes one-family homes on 10 acres or more.

Table 7. Utilization Characteristics of Housing Units With Negro Head of Household, for the State: 1970

[For minimum base for derived figures (percent, median, etc.) and meaning of symbols, see text]

The State Inside and Outside Standard Metropolitan Statistical Areas Urban and Rural	The State					The State—Percent distribution				
	Total	Inside SMSA's	Outside SMSA's	Urban	Rural	Total	Inside SMSA's	Outside SMSA's	Urban	Rural
All occupied housing units	277 237	105 868	171 369	147 503	129 734	100.0	100.0	100.0	100.0	100.0
UNITS IN STRUCTURE										
1	230 692	77 685	153 007	109 692	121 000	83.2	73.4	89.3	74.4	93.3
2 or more	40 008	26 583	13 425	36 754	3 254	14.4	25.1	7.8	24.9	2.5
Mobile home or trailer	6 537	1 600	4 937	1 057	5 480	2.4	1.5	2.9	0.7	4.2
ROOMS										
Owner occupied	126 219	43 913	82 306	55 965	70 254	100.0	100.0	100.0	100.0	100.0
1 room	258	57	201	64	194	0.2	0.1	0.2	0.1	0.3
2 rooms	984	209	775	237	747	0.8	0.5	0.9	0.4	1.1
3 rooms	4 713	1 113	3 600	1 551	3 162	3.7	2.5	4.4	2.6	4.5
4 rooms	25 898	7 427	18 471	10 055	15 843	20.5	16.9	22.4	18.0	22.6
5 rooms	44 444	17 581	26 863	21 801	22 643	35.2	40.0	32.6	39.0	32.2
6 rooms	32 155	11 194	20 959	13 998	18 157	25.5	25.5	25.5	25.0	25.8
7 rooms	10 747	3 809	6 938	4 762	5 985	8.5	8.7	8.1	8.5	8.5
8 rooms	4 581	1 588	2 993	2 174	2 407	3.6	3.6	3.6	3.9	3.4
9 rooms or more	2 439	933	1 506	1 323	1 116	1.9	2.1	1.8	2.4	1.6
Median	5.2	5.2	5.2	5.2	5.2
Renter occupied	151 018	61 955	89 063	91 538	59 480	100.0	100.0	100.0	100.0	100.0
1 room	1 689	721	968	1 078	611	1.1	1.2	1.1	1.2	1.0
2 rooms	3 982	1 236	2 746	2 238	1 744	2.6	2.0	3.1	2.4	2.9
3 rooms	28 181	12 210	15 971	20 631	7 550	18.7	19.7	17.9	22.5	12.7
4 rooms	60 966	27 370	33 596	39 265	21 701	40.4	44.2	37.7	42.9	36.5
5 rooms	32 303	12 723	19 580	17 522	14 781	21.4	20.5	22.0	19.1	24.9
6 rooms	17 149	5 461	11 688	7 707	9 442	11.4	8.8	13.1	8.4	15.9
7 rooms	4 339	1 443	2 896	1 941	2 398	2.9	2.3	3.3	2.1	4.0
8 rooms	1 634	492	1 142	751	883	1.1	0.8	1.3	0.8	1.5
9 rooms or more	775	299	476	405	370	0.5	0.5	0.5	0.4	0.6
Median	4.2	4.1	4.2	4.1	4.4
PERSONS										
Owner occupied	126 219	43 913	82 306	55 965	70 254	100.0	100.0	100.0	100.0	100.0
1 person	15 667	5 317	10 350	7 977	7 690	12.4	12.1	12.6	14.3	10.9
2 persons	30 109	10 728	19 381	14 828	15 281	23.9	24.4	23.5	26.5	21.8
3 persons	22 551	8 165	14 386	10 555	11 996	17.9	18.6	17.5	18.9	17.1
4 persons	17 774	6 646	11 128	7 910	9 864	14.1	15.1	13.5	14.1	14.0
5 persons	13 019	4 597	8 422	5 347	7 672	10.3	10.5	10.2	9.6	10.9
6 persons	9 629	3 261	6 368	3 733	5 896	7.6	7.4	7.7	6.7	8.4
7 persons	7 123	2 301	4 822	2 518	4 605	5.6	5.2	5.9	4.5	6.6
8 persons	5 714	1 738	3 976	1 915	3 799	4.5	4.0	4.8	3.4	5.4
9 persons or more	4 633	1 160	3 473	1 182	3 451	3.7	2.6	4.2	2.1	4.9
Median	3.3	3.2	3.3	3.0	3.5
Renter occupied	151 018	61 955	89 063	91 538	59 480	100.0	100.0	100.0	100.0	100.0
1 person	25 424	11 926	13 498	18 172	7 252	16.8	19.2	15.2	19.9	12.2
2 persons	29 315	13 414	15 901	19 995	9 320	19.4	21.7	17.9	21.8	15.7
3 persons	23 036	10 317	12 719	15 191	7 845	15.3	16.7	14.3	16.6	13.2
4 persons	19 645	8 423	11 222	12 246	7 399	13.0	13.6	12.6	13.4	12.4
5 persons	15 083	5 859	9 224	8 718	6 365	10.0	9.5	10.4	9.5	10.7
6 persons	11 994	4 274	7 720	6 394	5 600	7.9	6.9	8.7	7.0	9.4
7 persons	9 904	3 330	6 574	4 724	5 180	6.6	5.4	7.4	5.2	8.7
8 persons	8 739	2 633	6 106	3 762	4 977	5.8	4.2	6.9	4.1	8.4
9 persons or more	7 878	1 779	6 099	2 336	5 542	5.2	2.9	6.8	2.6	9.3
Median	3.4	3.0	3.7	3.0	4.2
PERSONS PER ROOM										
Owner occupied	126 219	43 913	82 306	55 965	70 254	100.0	100.0	100.0	100.0	100.0
0.50 or less	54 259	19 481	34 778	27 252	27 007	43.0	44.4	42.3	48.7	38.4
0.51 to 0.75	22 912	8 296	14 616	10 469	12 443	18.2	18.9	17.8	18.7	17.7
0.76 to 1.00	25 138	9 107	16 031	10 501	14 637	19.9	20.7	19.5	18.8	20.8
1.01 to 1.50	16 013	4 937	11 076	5 530	10 483	12.7	11.2	13.5	9.9	14.9
1.51 or more	7 897	2 092	5 805	2 213	5 684	6.3	4.8	7.1	4.0	8.1
Renter occupied	151 018	61 955	89 063	91 538	59 480	100.0	100.0	100.0	100.0	100.0
0.50 or less	48 049	21 986	26 063	32 563	15 486	31.8	35.5	29.3	35.6	26.0
0.51 to 0.75	26 654	12 232	14 422	18 002	8 652	17.6	19.7	16.2	19.7	14.5
0.76 to 1.00	29 897	12 628	17 269	18 367	11 530	19.8	20.4	19.4	20.1	19.4
1.01 to 1.50	26 229	9 754	16 475	14 155	12 074	17.4	15.7	18.5	15.5	20.3
1.51 or more	20 189	5 355	14 834	8 451	11 738	13.4	8.6	16.7	9.2	19.7
With all plumbing facilities	170 199	90 159	80 040	122 407	47 792
Owner occupied	88 604	37 864	50 740	50 039	38 565	100.0	100.0	100.0	100.0	100.0
1.00 or less	74 726	32 486	42 240	43 482	31 244	84.3	85.8	83.2	86.9	81.0
1.01 to 1.50	10 145	3 999	6 146	4 866	5 279	11.4	10.6	12.1	9.7	13.7
1.51 or more	3 733	1 379	2 354	1 691	2 042	4.2	3.6	4.6	3.4	5.3
Renter occupied	81 595	52 295	29 300	72 368	9 227	100.0	100.0	100.0	100.0	100.0
1.00 or less	62 093	40 547	21 546	55 450	6 643	76.1	77.5	73.5	76.6	72.0
1.01 to 1.50	13 081	8 062	5 019	11 454	1 627	16.0	15.4	17.1	15.8	17.6
1.51 or more	6 421	3 686	2 735	5 464	957	7.9	7.0	9.3	7.6	10.4
TELEPHONE										
Available	158 700	71 730	86 970	96 764	61 936	57.2	67.8	50.8	65.6	47.7
None	118 537	34 138	84 399	50 739	67 798	42.8	32.2	49.2	34.4	52.3

Table 8. Occupancy, Plumbing, and Structural Characteristics for Areas and Places: 1970

[For minimum base for derived figures (percent, median, etc.) and meaning of symbols, see text]

**Standard Metropolitan
Statistical Areas
Places of 50,000
Inhabitants or More
(or Central Cities)
Urban Balance
Urbanized Areas
Places of 50,000
Inhabitants or More**

	Standard metropolitan statistical areas											
	Asheville			Charlotte			Durham			Fayetteville		
	Total	Asheville	Urban balance	Total	Charlotte	Urban balance	Total	Durham	Urban balance	Total	Fayetteville	Urban balance
Total population	145 056	57 681	17 974	409 370	241 178	55 134	190 388	95 438	34 335	212 042	53 510	107 860
All housing units	51 618	21 403	6 297	131 597	80 648	16 424	60 027	31 729	9 628	56 864	17 865	23 796
Vacant—seasonal and migratory	1 093	74	98	221	9	—	11	4	2	33	8	6
All year-round housing units	50 525	21 329	6 199	131 376	80 639	16 424	60 016	31 725	9 626	56 831	17 857	23 790
POPULATION												
Population in housing units, 1970	141 382	56 277	17 387	400 818	236 605	52 772	174 195	87 667	26 719	179 698	51 697	78 163
Per occupied unit	3.0	2.8	3.0	3.2	3.1	3.4	3.0	2.9	2.9	3.5	3.2	3.6
Owner	3.0	2.9	3.0	3.4	3.3	3.5	3.2	3.0	3.3	3.6	3.3	3.7
Renter	2.9	2.6	2.9	2.9	2.8	3.1	2.8	2.8	2.4	3.3	3.1	3.4
Population in housing units, 1960	126 286	58 565	—	310 529	197 658	—	143 018	71 754	—	129 848	45 967	—
Per occupied unit	3.3	3.1	...	3.5	3.4	...	3.4	3.2	...	3.8	3.6	...
TENURE, RACE, AND VACANCY STATUS												
All occupied units	47 248	20 061	5 809	125 436	76 992	15 563	57 465	30 097	9 370	52 000	16 097	21 915
Owner occupied	33 920	12 521	4 544	77 247	39 943	11 627	30 990	13 597	4 439	28 903	8 896	10 424
Percent of all occupied	71.8	62.4	78.2	61.6	51.9	74.7	53.9	45.2	47.4	55.6	55.3	47.6
Cooperative or condominium	11	11	—	202	161	15	49	25	—	16	5	5
White	31 794	10 891	4 314	68 035	33 590	10 977	25 103	10 257	3 922	22 945	6 439	8 922
Negro	2 085	1 620	222	9 044	6 262	632	5 825	3 318	505	5 412	2 412	1 130
Renter occupied	13 328	7 540	1 265	48 189	37 049	3 936	26 475	16 500	4 931	23 097	7 201	11 491
White	11 548	5 903	1 223	31 923	22 992	3 268	17 878	9 423	4 341	16 922	4 320	9 247
Negro	1 742	1 623	39	16 054	13 882	658	8 423	6 983	525	5 687	2 803	1 938
Vacant year-round units	3 277	1 268	390	5 940	3 647	861	2 551	1 628	256	4 831	1 760	1 875
For sale only	601	266	78	1 093	540	286	384	152	43	909	191	397
Homeowner vacancy rate	1.7	2.1	1.7	1.4	1.3	2.4	1.2	1.1	1.0	3.0	2.1	3.7
With all plumbing facilities	536	258	70	1 048	535	280	363	145	43	876	184	385
For rent	1 086	577	136	3 317	2 452	347	1 414	1 074	147	2 407	1 032	949
Rental vacancy rate	7.5	7.1	9.7	6.4	6.2	8.1	5.1	6.1	2.9	9.4	12.5	7.6
With all plumbing facilities	920	531	124	3 102	2 413	325	1 338	1 046	141	2 083	909	843
Rented or sold, awaiting occupancy	253	62	43	501	242	105	217	123	9	373	128	120
Held for occasional use	361	65	27	318	163	18	99	55	9	275	66	90
Other vacant	976	298	106	711	250	105	437	224	48	867	343	319
All year-round housing units	50 525	21 329	6 199	131 376	80 639	16 424	60 016	31 725	9 626	56 831	17 857	23 790
PLUMBING FACILITIES												
With all plumbing facilities	45 708	20 410	5 841	125 655	79 724	15 641	56 194	30 786	9 290	52 017	16 374	22 918
Lacking some or all plumbing facilities	4 817	919	358	5 721	915	783	3 822	939	336	4 814	1 483	872
Lacking only hot water	766	333	84	906	402	176	497	277	40	587	268	120
Lacking other plumbing facilities	4 051	586	274	4 815	513	607	3 325	662	296	4 227	1 215	752
PIPED WATER IN STRUCTURE												
Hot and cold	46 932	20 730	5 940	126 744	80 129	15 763	57 038	31 078	9 471	52 717	16 697	23 027
Cold only	2 668	586	213	2 598	474	533	1 379	431	102	1 937	832	332
None	925	13	46	2 034	36	128	1 599	216	53	2 177	308	431
FLUSH TOILET												
For exclusive use of household	47 068	21 026	6 002	127 356	80 336	16 156	57 007	31 215	9 372	53 333	17 128	23 127
Also used by another household	257	205	18	260	201	27	323	151	159	218	188	19
None	3 200	98	179	3 760	102	241	2 686	359	95	3 280	541	644
BATHTUB OR SHOWER												
For exclusive use of household	46 685	20 776	5 940	126 786	80 179	15 836	56 837	31 111	9 341	52 725	16 667	23 066
Also used by another household	264	212	18	255	202	24	316	148	157	235	204	19
None	3 576	341	241	4 335	258	564	2 863	466	128	3 871	986	705
COMPLETE KITCHEN FACILITIES												
All year-round units	50 525	21 329	6 199	131 376	80 639	16 424	60 016	31 725	9 626	56 831	17 857	23 790
For exclusive use of household	48 701	20 889	6 081	127 328	79 342	16 057	57 336	30 948	9 318	53 466	16 841	23 186
Also used by another household	66	39	—	121	84	9	618	47	11	55	44	7
No complete kitchen facilities	1 758	401	118	3 927	1 213	358	2 682	730	297	3 310	972	597
Renter occupied	13 328	7 540	1 265	48 189	37 049	3 936	26 475	16 500	4 931	23 097	7 201	11 491
For exclusive use of household	12 684	7 295	1 231	46 031	36 225	3 747	25 003	16 054	4 687	21 726	6 779	11 255
Also used by another household	48	24	—	87	67	8	50	39	8	39	32	5
No complete kitchen facilities	596	221	34	2 071	757	181	1 422	407	236	1 332	390	231
ACCESS												
With direct access	50 472	21 288	6 199	131 315	80 590	16 417	59 954	31 672	9 623	56 789	17 826	23 782
Lacking direct access	53	41	—	61	49	7	62	53	3	42	31	8
UNITS IN STRUCTURE												
All year-round units	50 525	21 329	6 199	131 376	80 639	16 424	60 016	31 725	9 626	56 831	17 857	23 790
1	40 558	15 531	5 132	98 577	55 220	13 905	41 398	20 036	5 940	41 857	14 022	15 977
2 or more	7 135	5 704	439	28 530	25 103	1 922	16 733	11 608	3 542	9 055	3 522	4 761
Mobile home or trailer	2 832	94	628	4 269	316	597	1 885	81	144	5 919	313	3 052
Owner occupied	33 920	12 521	4 544	77 247	39 943	11 627	30 990	13 597	4 439	28 903	8 896	10 424
1	30 403	11 727	3 933	72 493	38 914	11 001	28 555	13 082	4 135	25 113	8 498	8 893
2 or more	1 178	724	122	1 466	878	171	937	473	188	479	214	120
Mobile home or trailer	2 339	70	489	3 288	151	455	1 498	42	116	3 311	184	1 411
Renter occupied	13 328	7 540	1 265	48 189	37 049	3 936	26 475	16 500	4 931	23 097	7 201	11 491
1	7 492	3 004	855	22 787	14 765	2 373	11 523	6 313	1 684	13 115	4 381	5 684
2 or more	5 343	4 512	271	24 421	22 119	1 421	14 565	10 148	3 219	7 374	2 691	4 166
Mobile home or trailer	493	24	139	981	165	142	387	39	28	2 608	129	1 641
TELEPHONE												
All occupied units	47 248	20 061	5 809	125 436	76 992	15 563	57 465	30 097	9 370	52 000	16 097	21 915
Available	39 529	17 357	4 916	107 463	65 882	14 110	50 573	26 293	8 927	39 229	12 105	17 558
None	7 719	2 704	893	17 973	11 110	1 453	6 892	3 804	443	12 771	3 992	4 359

Table 8. **Occupancy, Plumbing, and Structural Characteristics for Areas and Places: 1970—Continued**

(For minimum base for derived figures (percent, median, etc.) and meaning of symbols, see text)

**Standard Metropolitan
Statistical Areas
Places of 50,000
Inhabitants or More
(or Central Cities)
Urban Balance
Urbanized Areas
Places of 50,000
Inhabitants or More**

	Urbanized areas—Con.						Places							
	Fayetteville	Greensboro	High Point	Raleigh	Wilmington	Winston-Salem	Asheville	Charlotte	Durham	Fayetteville	Greensboro	High Point	Raleigh	Winston-Salem
Total population	161 370	152 252	93 547	152 289	57 645	142 584	57 681	241 178	95 438	53 510	144 076	63 204	121 577	132 913
All housing units	41 661	48 159	29 989	47 497	20 591	47 921	21 403	80 648	31 729	17 865	45 558	20 424	38 464	44 913
Vacant—seasonal and migratory.....	14	6	9	2	6	7	74	9	4	8	5	5	2	7
All year-round housing units	41 647	48 153	29 980	47 495	20 585	47 914	21 329	80 639	31 725	17 857	45 553	20 419	38 462	44 906
POPULATION														
Population in housing units, 1970	129 860	143 356	91 574	138 036	56 770	137 222	56 277	236 605	87 667	51 697	135 183	61 698	107 771	127 552
Per occupied unit.....	3.4	3.1	3.1	3.1	3.0	3.0	2.8	3.1	2.9	3.2	3.1	3.1	3.0	3.0
Owner.....	3.5	3.3	3.1	3.4	3.0	3.2	2.9	3.3	3.0	3.3	3.3	3.0	3.3	3.1
Renter.....	3.3	2.9	3.3	2.7	3.0	2.8	2.6	2.8	2.8	3.1	2.9	3.2	2.6	2.8
Population in housing units, 1960	117 245	65 230	83 216	...	123 782	58 565	197 658	71 754	45 967	113 485	60 750	83 216	106 958
Per occupied unit.....	...	3.4	3.4	3.2	...	3.3	3.1	3.4	3.2	3.6	3.3	3.4	3.2	3.3
TENURE, RACE, AND VACANCY STATUS														
All occupied units	38 012	46 237	29 140	45 186	18 881	45 561	20 061	76 992	30 097	16 097	43 696	19 780	36 524	42 634
Owner occupied	19 320	27 357	17 256	25 126	10 821	25 707	12 521	39 943	13 597	8 896	25 431	11 157	18 494	23 218
Percent of all occupied.....	50.8	59.2	59.2	55.6	57.3	56.4	62.4	51.9	45.2	55.3	58.2	56.4	50.6	54.5
Cooperative or condominium.....	10	106	62	8	540	46	11	161	25	5	106	62	8	66
White.....	15 361	23 216	15 493	22 275	8 780	20 982	10 891	33 590	10 257	6 439	21 359	10 064	15 987	18 502
Negro.....	3 542	4 064	1 540	2 804	2 017	4 678	1 620	6 262	3 318	2 412	3 999	1 073	2 470	4 689
Renter occupied	18 692	18 880	11 884	20 060	8 060	19 854	7 540	37 049	16 500	7 201	18 265	8 623	18 030	19 416
White.....	13 567	12 085	8 725	15 153	5 188	10 854	5 903	22 992	9 423	4 320	11 511	6 063	13 315	10 422
Negro.....	4 741	6 660	3 081	4 703	2 836	8 928	1 623	13 882	6 983	2 803	6 624	2 489	4 517	8 924
Vacant year-round units	3 635	1 916	840	2 309	1 704	2 353	1 268	3 647	1 628	1 760	1 857	639	1 938	2 273
For sale only.....	588	305	137	443	211	384	266	540	152	191	294	108	334	347
Homeowner vacancy rate.....	3.0	1.1	0.8	1.7	1.9	1.5	2.1	1.3	1.1	2.1	1.1	1.0	1.8	1.5
With all plumbing facilities.....	569	300	121	434	192	376	258	535	145	184	291	94	332	341
For rent.....	1 981	1 204	452	1 346	945	1 426	577	2 452	1 074	1 032	1 169	363	1 138	1 406
Rental vacancy rate.....	9.6	6.0	3.7	6.3	10.5	6.7	7.1	6.2	6.1	12.5	6.0	4.0	5.9	6.8
With all plumbing facilities.....	1 752	1 152	382	1 287	803	1 336	531	2 413	1 046	909	1 135	311	1 083	1 316
Rented or sold, awaiting occupancy.....	248	146	48	201	221	170	62	242	123	128	141	31	180	160
Held for occasional use.....	156	106	47	114	81	120	65	163	55	66	104	33	108	119
Other vacant.....	662	155	156	205	246	253	298	250	224	343	149	104	178	240
All year-round housing units	41 647	48 153	29 980	47 495	20 585	47 914	21 329	80 639	31 725	17 857	45 553	20 419	38 462	44 906
PLUMBING FACILITIES														
With all plumbing facilities.....	39 292	47 050	27 997	46 595	19 500	46 885	20 410	79 724	30 786	16 374	44 780	19 325	37 723	43 938
Lacking some or all plumbing facilities.....	2 355	1 103	1 983	900	1 085	1 029	919	915	939	1 483	773	1 094	739	968
Lacking only hot water.....	388	218	438	253	641	344	333	402	277	268	189	320	213	328
Lacking other plumbing facilities.....	1 967	885	1 545	647	444	685	586	513	662	1 215	584	774	526	640
PIPED WATER IN STRUCTURE														
Hot and cold.....	39 724	47 475	28 505	47 041	19 747	47 262	20 730	80 129	31 078	16 697	45 155	19 608	38 135	44 301
Cold only.....	1 184	468	1 267	363	772	573	586	474	431	852	318	754	288	539
None.....	739	210	188	91	66	79	13	36	216	308	80	57	39	66
FLUSH TOILET														
For exclusive use of household.....	40 255	47 543	29 237	47 001	20 253	47 527	21 026	80 336	31 215	17 128	45 226	20 076	38 054	44 558
Also used by another household.....	207	161	167	322	233	168	205	201	151	188	161	126	320	165
None.....	1 185	449	576	172	99	219	98	102	359	541	166	217	88	183
BATHTUB OR SHOWER														
For exclusive use of household.....	39 733	47 328	28 543	46 887	20 160	47 283	20 776	80 179	31 111	16 667	45 012	19 696	37 971	44 319
Also used by another household.....	223	170	164	334	237	163	212	202	148	204	169	129	331	160
None.....	1 691	655	1 273	274	188	468	341	258	466	986	372	594	160	427
COMPLETE KITCHEN FACILITIES														
All year-round units	41 647	48 153	29 980	47 495	20 585	47 914	21 329	80 639	31 725	17 857	45 553	20 419	38 462	44 906
For exclusive use of household.....	40 027	47 400	29 396	46 565	19 800	47 163	20 889	79 342	30 948	16 841	44 957	20 076	37 627	44 129
Also used by another household.....	51	77	44	58	103	46	39	84	47	44	76	28	56	44
No complete kitchen facilities.....	1 569	676	540	872	682	705	401	1 213	730	972	520	315	779	683
Renter occupied	18 692	18 880	11 884	20 060	8 060	19 854	7 540	37 049	16 500	7 201	18 265	8 623	18 030	19 416
For exclusive use of household.....	18 034	18 357	11 562	19 483	7 766	19 399	7 295	36 225	16 054	6 779	17 810	8 448	17 493	18 968
Also used by another household.....	37	59	34	39	79	32	24	67	39	32	58	20	39	31
No complete kitchen facilities.....	621	464	288	538	215	423	221	757	407	390	397	155	498	417
ACCESS														
With direct access.....	41 608	48 101	29 962	47 445	20 575	47 848	21 288	80 590	31 672	17 826	45 501	20 403	38 415	44 840
Lacking direct access.....	39	52	18	50	10	66	41	49	53	31	52	16	47	66
UNITS IN STRUCTURE														
All year-round units	41 647	48 153	29 980	47 495	20 585	47 914	21 329	80 639	31 725	17 857	45 553	20 419	38 462	44 906
1.....	29 999	36 939	24 694	33 335	14 361	36 118	15 531	55 220	20 036	14 022	34 651	16 539	25 619	33 463
2 or more.....	8 283	10 865	4 758	13 907	5 725	11 307	5 704	25 103	11 608	3 522	10 737	3 759	12 788	11 155
Mobile home or trailer.....	3 365	349	528	253	499	489	94	316	81	313	165	121	55	288
Owner occupied	19 320	27 357	17 256	25 126	10 821	25 707	12 521	39 943	13 597	8 896	25 431	11 157	18 494	23 218
1.....	17 391	26 566	16 653	24 103	9 591	24 903	11 727	38 914	13 082	8 498	24 814	10 868	17 726	22 596
2 or more.....	334	522	293	835	855	462	724	878	473	214	494	202	740	432
Mobile home or trailer.....	1 595	269	310	188	375	342	70	151	42	184	123	87	28	190
Renter occupied	18 692	18 880	11 884	20 060	8 060	19 854	7 540	37 049	16 500	7 201	18 265	8 623	18 030	19 416
1.....	10 065	9 419	7 527	8 198	3 911	9 914	3 004	14 765	6 313	4 381	8 939	5 207	7 073	9 446
2 or more.....	6 857	9 381	4 139	11 797	4 025	9 793	4 512	22 119	10 148	2 691	9 284	3 282	10 930	9 678
Mobile home or trailer.....	1 770	80	218	65	124	147	24	165	39	129	42	34	27	98
TELEPHONE														
All occupied units	38 012	46 237	29 140	45 186	18 881	45 561	20 061	76 992	30 097	16 097	43 696	19 780	36 524	42 634
Available.....	29 661	40 186	24 789	41 078	15 275	38 654	17 357	65 882	26 293	12 105	37 987	16 929	32 831	35 921
None.....	8 351	6 051	4 351	4 108	3 606	6 907	2 704	11 110	3 804	3 992	5 709	2 851	3 693	6 713

Table 9. Utilization Characteristics for Areas and Places: 1970

[For minimum base for derived figures (percent, median, etc.) and meaning of symbols, see text]

Standard Metropolitan Statistical Areas
Places of 50,000
Inhabitants or More
(or Central Cities)
Urban Balance
Urbanized Areas
Places of 50,000
Inhabitants or More

ROOMS

	Total	Asheville	Urban balance
All year-round units			
1 room	50 525	21 329	6 199
2 rooms	447	292	40
3 rooms	1 158	716	100
4 rooms	4 155	2 184	447
5 rooms	12 097	4 447	1 662
6 rooms	14 933	5 553	1 977
7 rooms	10 058	4 272	1 064
8 rooms	4 071	1 951	434
9 rooms or more	2 057	1 096	214
Median	1 549	818	261
	5.0	5.0	4.9
Owner occupied			
1 room	33 920	12 521	4 544
2 rooms	81	27	16
3 rooms	201	48	29
4 rooms	1 195	281	197
5 rooms	4 601	1 766	1 059
6 rooms	11 235	3 835	1 556
7 rooms	8 140	3 328	899
8 rooms	3 410	1 618	367
9 rooms or more	1 743	920	190
Median	1 314	698	231
	5.3	5.6	5.1
Renter occupied			
1 room	13 328	7 540	1 265
2 rooms	319	242	21
3 rooms	798	596	51
4 rooms	2 501	1 689	190
5 rooms	4 537	2 357	494
6 rooms	2 862	1 435	309
7 rooms	1 448	767	122
8 rooms	490	257	49
9 rooms or more	236	121	17
Median	137	76	12
	4.2	4.0	4.3
Year-round vacant for sale			
1 to 3 rooms	601	266	78
4 and 5 rooms	37	15	2
6 and 7 rooms	288	116	48
8 rooms or more	221	95	23
Median	55	40	5
	5.4	5.5	5.1
Year-round vacant for rent			
1 room	1 086	577	136
2 rooms	27	19	1
3 rooms	82	51	11
4 rooms	262	149	39
5 rooms	394	202	38
6 rooms	195	85	38
7 rooms	126	71	9
Median	3.9	3.8	3.9

PERSONS

	Total	Asheville	Urban balance
Owner occupied			
1 person	33 920	12 521	4 544
2 persons	4 329	1 976	558
3 persons	11 209	4 311	1 556
4 persons	6 869	2 385	951
5 persons	5 862	1 913	762
6 persons	3 124	1 067	413
7 persons	1 513	504	182
8 persons	613	199	74
9 persons or more	283	120	34
Median	118	46	14
	2.7	2.5	2.7
Renter occupied			
1 person	13 328	7 540	1 265
2 persons	3 244	2 386	244
3 persons	3 760	2 164	353
4 persons	2 305	1 121	240
5 persons	1 788	802	218
6 persons	1 081	496	131
7 persons	630	299	44
8 persons	302	149	25
9 persons or more	141	78	4
Median	77	45	6
	2.4	2.1	2.6

PERSONS PER ROOM

	Total	Asheville	Urban balance
Owner occupied			
0.50 or less	18 597	7 834	2 438
0.51 to 0.75	7 457	2 448	1 035
0.76 to 1.00	5 803	1 712	782
1.01 to 1.50	1 661	440	232
1.51 or more	402	87	57
Renter occupied			
0.50 or less	13 328	7 540	1 265
0.51 to 0.75	6 181	3 901	550
0.76 to 1.00	2 878	1 505	295
1.01 to 1.50	2 734	1 403	287
1.51 or more	1 173	541	106
	362	190	27
With all plumbing facilities			
Owner occupied			
1.00 or less	31 458	12 245	4 332
1.01 to 1.50	29 826	11 750	4 085
1.51 or more	1 366	419	201
	266	76	46
Renter occupied			
1.00 or less	11 571	6 992	1 157
1.01 to 1.50	10 419	6 338	1 048
1.51 or more	917	503	90
	235	151	19

Standard metropolitan statistical areas												
Asheville			Charlotte			Durham			Fayetteville			
Total	Asheville	Urban balance	Total	Charlotte	Urban balance	Total	Durham	Urban balance	Total	Fayetteville	Urban balance	
ROOMS												
All year-round units												
1 room	50 525	21 329	6 199	131 376	80 639	16 424	60 016	31 725	9 626	56 831	17 857	23 790
2 rooms	447	292	40	829	699	40	554	250	240	232	170	38
3 rooms	1 158	716	100	1 673	1 213	141	1 440	826	384	1 088	348	483
4 rooms	4 155	2 184	447	10 131	7 558	854	7 701	5 312	1 216	4 425	1 691	1 673
5 rooms	12 097	4 447	1 662	31 315	21 322	2 731	15 182	8 219	2 596	13 840	4 519	5 634
6 rooms	14 933	5 553	1 977	36 884	22 542	4 069	15 535	7 935	1 751	18 975	4 777	8 990
7 rooms	10 058	4 272	1 064	25 123	13 761	3 295	9 849	4 866	1 175	11 099	3 238	4 686
8 rooms	4 071	1 951	434	13 299	7 217	2 348	4 748	2 136	836	4 543	1 737	1 661
9 rooms or more	2 057	1 096	214	7 458	3 954	1 778	2 727	1 157	710	1 679	828	445
Median	1 549	818	261	4 664	2 373	1 168	2 280	1 024	718	950	549	180
	5.0	5.0	4.9	5.1	4.9	5.6	4.8	4.7	4.7	5.0	5.0	5.0
Owner occupied												
1 room	33 920	12 521	4 544	77 247	39 943	11 627	30 990	13 597	4 439	28 903	8 896	10 424
2 rooms	81	27	16	58	32	3	38	17	5	40	17	13
3 rooms	201	48	29	224	65	29	116	24	4	142	25	40
4 rooms	1 195	281	197	1 198	288	151	722	233	64	778	131	263
5 rooms	4 601	1 766	1 059	7 757	2 608	954	4 491	1 703	454	4 018	913	1 332
6 rooms	11 235	3 835	1 556	25 022	14 232	2 893	9 987	4 681	952	10 719	2 741	4 465
7 rooms	8 140	3 328	899	20 294	10 734	2 750	7 345	3 424	904	7 439	2 421	2 666
8 rooms	3 410	1 618	367	11 753	6 288	2 120	3 932	1 672	737	3 565	1 459	1 176
9 rooms or more	1 743	920	190	6 704	3 564	1 624	2 364	987	655	1 411	718	345
Median	1 314	698	231	4 237	2 132	1 103	1 997	856	662	791	471	124
	5.3	5.6	5.1	5.7	5.8	6.1	5.5	5.5	6.3	5.4	5.8	5.3
Renter occupied												
1 room	13 328	7 540	1 265	48 189	37 049	3 936	26 475	16 500	4 931	23 097	7 201	11 491
2 rooms	319	242	21	692	608	36	467	208	222	154	117	23
3 rooms	798	596	51	1 305	1 042	98	1 235	731	369	806	268	402
4 rooms	2 501	1 689	190	7 962	6 539	621	6 499	4 717	1 091	3 106	1 297	1 228
5 rooms	4 537	2 357	494	21 504	17 310	1 530	9 853	5 923	2 073	8 267	2 952	3 721
6 rooms	2 862	1 435	309	10 603	7 635	969	5 026	2 964	760	6 634	1 589	3 823
7 rooms	1 448	767	122	4 129	2 662	456	2 184	1 263	245	3 029	658	1 739
8 rooms	490	257	49	1 181	757	120	685	405	79	766	197	410
9 rooms or more	236	121	17	508	312	70	292	149	41	212	71	93
Median	137	76	12	305	184	36	234	140	51	123	52	52
	4.2	4.0	4.3	4.2	4.1	4.3	4.0	3.9	3.9	4.4	4.1	4.6
Year-round vacant for sale												
1 to 3 rooms	601	266	78	1 093	540	286	384	152	43	909	191	397
4 and 5 rooms	37	15	2	24	9	4	6	4	-	9	3	2
6 and 7 rooms	288	116	48	347	196	66	164	89	12	534	70	246
8 rooms or more	221	95	23	511	267	124	152	40	22	331	91	145
Median	55	40	5	211	68	92	62	19	9	35	27	4
	5.4	5.5	5.1	6.1	5.9	6.8	5.7	5.3	6.3	5.3	5.9	5.3
Year-round vacant for rent												
1 room	1 086	577	136	3 317	2 452	347	1 414	1 074	147	2 407	1 032	949
2 rooms	27	19	1	58	46	-	36	18	12	29	28	1
3 rooms	82	51	11	99	83	10	40	31	7	92	30	29
4 rooms	262	149	39	751	612	59	360	284	51	383	193	128
5 rooms	394	202	38	1 560	1 203	158	627	501	52	1 041	467	412
6 rooms	195	85	38	591	347	93	190	120	14	658	232	304
7 rooms	126	71	9	258	161	27	161	120	11	204	82	75
Median	3.9	3.8	3.9	4.0	3.9	4.2	3.9	3.9	3.6	4.2	4.1	4.3
PERSONS												
Owner occupied												
1 person	33 920	12 521	4 544	77 247	39 943	11 627	30 990	13 597	4 439	28 903	8 896	10 424
2 persons	4 329	1 976	558	6 856	3 767	840	3 300	1 771	449	2 435	1 006	648
3 persons	11 209	4 311	1 556	21 178	11 408	2 680	9 413	4 653	1 169	6 739	2 378	2 118
4 persons	6 869	2 385	951	15 918	8 204	2 392	6 580	2 763	900	6 201	1 843	2 326
5 persons	5 862	1 913	762	16 677	8 323	2 970	5 861	2 246	959	5 881	1 674	2 306
6 persons	3 124	1 067	413	9 413	4 631	1 674	3 256	1 191	557	3 737	1 021	1 521
7 persons	1 513	504	182	4 256	2 108	679	1 484	558	258	2 093		

Table 9. Utilization Characteristics for Areas and Places: 1970—Continued

[For minimum base for derived figures (percent, median, etc.) and meaning of symbols, see text]

SMSA's
Places of 50,000
Inhabitants or More
(or Central Cities)
Urban Balance
Urbanized Areas
Places of 50,000
Inhabitants or More

	Standard metropolitan statistical areas—Con.										Urbanized areas			
	Greensboro—Winston-Salem—High Point				Raleigh			Wilmington			Asheville	Charlotte	Durham	
	Total Greensboro	High Point (urban part) ¹	Winston-Salem	Urban balance	Total	Raleigh	Urban balance	Total	Wilmington	Urban balance				
ROOMS														
All year-round units	194 863	45 553	20 419	44 906	16 396	71 147	38 462	11 181	40 458	17 217	3 368	26 224	92 232	33 338
1 room	1 110	408	143	346	43	1 047	904	36	508	237	7	316	712	252
2 rooms	2 984	846	365	847	236	1 486	1 060	112	1 008	314	19	787	1 277	836
3 rooms	15 280	3 708	2 071	5 139	1 040	6 483	4 603	481	3 738	1 660	109	2 533	7 952	5 363
4 rooms	46 334	10 573	5 414	11 388	3 713	16 212	8 903	1 918	9 950	4 487	345	5 799	22 906	8 505
5 rooms	57 669	12 949	6 051	11 641	5 185	17 315	8 189	3 017	10 966	4 541	1 017	7 102	25 291	8 450
6 rooms	38 141	8 444	3 391	7 610	3 151	13 419	6 443	2 507	8 518	3 464	1 073	5 102	16 154	5 207
7 rooms	17 795	4 411	1 505	3 771	1 548	7 385	3 844	1 460	3 437	1 294	571	2 274	9 134	2 334
8 rooms	9 221	2 563	866	2 220	657	4 407	2 519	921	1 424	674	189	1 269	5 480	1 302
9 rooms or more	6 329	1 651	613	1 944	463	3 393	1 997	732	909	546	38	1 042	3 326	1 089
Median	5.1	5.1	4.9	4.9	5.1	5.1	5.0	5.5	5.0	4.9	5.7	5.0	5.0	4.7
Owner occupied	123 937	25 431	11 157	23 218	11 832	39 742	18 494	7 734	22 381	8 056	2 765	16 213	48 871	14 907
1 room	141	19	18	15	16	48	11	13	50	11	5	41	35	17
2 rooms	476	49	38	49	46	156	34	15	165	21	11	72	84	25
3 rooms	2 619	217	193	308	282	811	214	81	850	218	58	449	376	251
4 rooms	18 594	2 276	1 852	2 883	1 964	4 598	1 438	591	3 807	1 083	226	2 649	3 195	1 898
5 rooms	41 875	8 545	3 997	7 186	4 110	10 446	4 383	2 095	6 626	2 322	839	5 077	16 264	5 095
6 rooms	30 995	6 620	2 535	5 802	3 031	10 211	4 906	2 085	6 155	2 378	894	4 049	12 828	3 721
7 rooms	15 517	3 910	1 267	3 256	1 383	6 419	3 377	1 327	2 820	1 042	521	1 897	8 059	1 861
8 rooms	8 036	2 288	716	1 954	585	3 959	2 296	844	1 173	552	176	1 076	4 980	1 120
9 rooms or more	5 684	1 507	541	1 765	415	3 094	1 835	683	735	429	35	903	3 050	919
Median	5.5	5.7	5.4	5.7	5.4	5.9	6.1	6.0	5.5	5.7	5.8	5.5	5.8	5.5
Renter occupied	63 381	18 265	8 623	19 416	4 136	27 791	18 030	2 951	11 200	7 583	477	8 510	39 010	16 765
1 room	859	282	104	236	136	792	241	22	241	182	2	249	618	210
2 rooms	2 194	724	292	684	170	1 193	944	83	382	241	5	634	1 082	740
3 rooms	11 267	3 033	1 722	4 234	688	5 081	4 026	328	1 675	1 211	45	1 840	6 794	4 750
4 rooms	25 379	7 745	3 359	7 770	1 634	10 602	6 983	1 151	3 939	2 852	101	2 759	18 110	6 008
5 rooms	14 153	4 038	1 923	4 036	956	6 149	3 488	817	2 843	1 835	151	1 674	8 179	3 054
6 rooms	6 249	1 630	803	1 618	426	2 744	1 308	370	1 518	913	125	847	2 886	1 303
7 rooms	1 858	429	214	436	135	749	347	107	370	194	40	284	803	407
8 rooms	932	193	138	220	62	267	110	43	135	82	6	138	341	153
9 rooms or more	490	107	68	136	41	214	113	30	97	73	2	85	197	140
Median	4.2	4.1	4.2	4.1	4.2	4.1	4.0	4.4	4.3	4.3	5.1	4.1	4.1	3.9
Year-round vacant for sale	1 225	294	108	347	95	609	334	128	487	165	46	327	812	164
1 to 3 rooms	37	8	6	6	1	16	3	8	28	10	—	16	11	4
4 and 5 rooms	541	111	55	179	51	186	91	33	171	67	13	154	256	93
6 and 7 rooms	477	101	40	124	40	259	139	54	224	56	29	113	387	45
8 rooms or more	170	74	7	38	3	148	101	33	64	32	4	44	158	22
Median	5.6	5.9	5.3	5.4	5.4	6.2	6.6	6.2	5.8	5.6	5.9	5.4	6.2	5.3
Year-round vacant for rent	3 750	1 169	363	1 406	191	1 784	1 138	263	1 825	917	28	648	2 713	1 082
1 room	60	13	7	37	1	188	170	1	124	34	—	20	46	18
2 rooms	202	58	27	89	13	60	43	4	192	38	2	55	85	31
3 rooms	1 018	281	117	490	50	380	265	58	332	172	4	171	649	284
4 rooms	1 527	576	135	520	62	646	375	132	640	392	10	220	1 329	503
5 rooms	638	174	55	190	47	331	168	58	354	203	7	106	423	122
6 rooms or more	305	67	22	80	18	179	117	10	183	78	5	76	181	124
Median	3.9	3.9	3.7	3.7	4.0	3.9	3.7	4.0	3.9	4.0	4.3	3.9	3.9	3.9
PERSONS														
Owner occupied	123 937	25 431	11 157	23 218	11 832	39 742	18 494	7 734	22 381	8 056	2 765	16 213	48 871	14 907
1 person	12 593	2 472	1 370	2 784	1 093	3 692	1 804	471	2 784	1 434	199	2 389	4 171	1 854
2 persons	36 969	7 197	3 771	7 124	3 591	10 820	5 182	1 733	6 670	2 622	747	5 545	13 266	4 981
3 persons	26 494	5 315	2 228	4 760	2 644	8 486	3 835	1 652	4 605	1 618	620	3 183	10 079	3 068
4 persons	25 448	5 519	2 009	4 363	2 479	8 651	3 989	2 036	3 921	1 157	635	2 556	10 546	2 560
5 persons	13 113	2 870	1 022	2 426	1 225	4 725	2 227	1 118	2 278	647	326	1 412	6 049	1 363
6 persons	5 571	1 241	427	1 023	522	2 079	952	500	1 161	343	150	658	2 677	616
7 persons	2 280	506	199	456	168	731	313	136	496	120	56	264	1 056	272
8 persons	1 010	210	90	201	87	356	125	63	300	67	24	147	475	127
9 persons or more	459	101	41	81	23	202	67	25	166	48	8	59	242	66
Median	3.0	3.1	2.7	2.9	3.0	3.1	3.1	3.5	2.9	2.5	3.2	2.6	3.2	2.7
Renter occupied	63 381	18 265	8 623	19 416	4 136	27 791	18 030	2 951	11 200	7 583	477	8 510	39 010	16 765
1 person	13 903	4 408	1 671	5 453	683	5 910	4 667	368	2 335	1 749	49	2 553	9 607	3 950
2 persons	17 427	5 320	2 174	5 370	1 203	8 265	5 870	846	3 030	2 090	127	2 445	11 414	5 101
3 persons	11 719	3 359	1 598	3 146	894	5 300	3 272	664	2 052	1 359	98	1 319	6 936	3 067
4 persons	8 428	2 213	1 234	2 158	607	3 726	2 116	525	1 554	971	100	960	4 957	2 046
5 persons	5 093	1 301	795	1 312	367	1 922	954	267	981	614	58	603	2 655	1 124
6 persons	2 980	738	492	790	202	1 185	568	145	595	371	32	335	1 537	626
7 persons	1 871	428	333	564	98	673	296	72	320	212	7	165	929	396
8 persons	1 263	308	215	418	50	472	190	39	193	128	3	80	631	295
9 persons or more	697	190	111	205	32	338	97	25	140	89	3	50	344	160
Median	2.5	2.4	2.8	2.3	2.7	2.5	2.2	2.9	2.6	2.5	3.1	2.2	2.4	2.4
PERSONS PER ROOM														
Owner occupied	123 937	25 431	11 157	23 218	11 832	39 742	18 494	7 734	22 381	8 056	2 765	16 213	48 871	14 907
0.50 or less	65 269	13 800	6 407	13 669	6 051	21 561	10 857	3 827	11 782	5 130	1 317	9 747	25 845	8 919
0.51 to 0.75	29 738	6 189	2 439	5 110	2 960	10 165	4 664	2 226	5 068	1 530	792	3 313	12 259	3 186
0.76 to 1.00	22 710	4 358	1 807	3 452	2 273	6 340	2 460	1 386	4 026	1 080	550	2 386	8 509	2 162
1.01 to 1.50	5 114	908	430	819	440	1 309	421	231	1 191	268	94	6		

Table 9. Utilization Characteristics for Areas and Places: 1970—Continued

[For minimum base for derived figures (percent, median, etc.) and meaning of symbols, see text]

Standard Metropolitan Statistical Areas Places of 50,000 Inhabitants or More (or Central Cities) Urban Balance Urbanized Areas Places of 50,000 Inhabitants or More	Urbanized areas—Con.						Places							
	Fayetteville	Greensboro	High Point	Raleigh	Wilmington	Winston-Salem	Asheville	Charlotte	Durham	Fayetteville	Greensboro	High Point	Raleigh	Winston-Salem
ROOMS														
All year-round units	41 647	48 153	29 980	47 495	20 585	47 914	21 329	80 639	31 725	17 857	45 553	20 419	38 462	44 906
1 room	208	410	185	930	244	317	292	699	250	170	408	143	904	346
2 rooms	831	891	494	1 116	333	873	716	1 213	826	348	846	365	1 060	847
3 rooms	3 364	3 748	2 877	4 868	1 769	5 250	2 184	7 558	5 312	1 691	3 578	2 071	4 603	5 139
4 rooms	10 153	11 342	7 893	10 295	4 832	11 910	4 447	21 322	8 219	4 519	10 703	5 414	8 903	11 388
5 rooms	13 767	13 728	8 835	10 647	5 558	12 625	5 553	22 542	7 935	4 777	12 949	6 051	8 189	11 641
6 rooms	7 924	8 974	5 217	8 553	4 537	8 414	4 272	13 761	4 866	3 238	8 444	3 391	6 443	7 610
7 rooms	3 398	4 673	2 283	5 127	1 865	4 141	1 951	7 217	2 136	1 737	4 411	1 505	3 844	3 771
8 rooms	1 273	2 661	1 255	3 354	863	2 357	1 096	3 954	1 157	828	2 563	866	2 519	2 220
9 rooms or more	729	1 726	941	2 605	584	1 997	818	2 373	1 024	549	1 651	613	1 997	1 944
Median	5.0	5.1	4.9	5.1	5.1	4.9	5.0	4.9	4.7	5.0	5.1	4.9	5.0	4.9
Owner occupied	19 320	27 357	17 256	25 126	10 821	25 707	12 521	39 943	13 597	8 896	25 431	11 157	18 494	23 218
1 room	30	19	30	24	16	15	27	32	17	17	19	18	11	15
2 rooms	65	62	60	42	32	55	48	65	24	25	49	38	34	49
3 rooms	394	281	293	268	276	350	281	288	233	131	217	193	214	308
4 rooms	2 245	2 647	2 924	1 844	1 509	3 214	1 766	2 608	1 703	913	2 276	1 852	1 438	2 883
5 rooms	7 206	9 165	6 090	6 162	3 161	8 030	3 835	14 232	4 681	2 741	8 545	3 997	4 383	7 186
6 rooms	5 087	7 080	4 069	6 727	3 272	6 543	3 328	10 734	3 424	2 421	6 620	2 535	4 906	5 802
7 rooms	2 635	4 144	1 928	4 568	1 563	3 603	1 618	6 288	1 672	1 459	3 910	1 267	3 277	3 256
8 rooms	1 063	2 383	1 048	3 073	728	2 080	920	3 564	987	718	2 288	716	2 396	1 954
9 rooms or more	595	1 576	814	2 418	464	1 817	698	2 132	856	471	1 507	541	1 835	1 765
Median	5.5	5.7	5.4	6.1	5.7	5.7	5.6	5.8	5.5	5.8	5.7	5.4	6.1	5.7
Renter occupied	18 692	18 880	11 884	20 060	8 060	19 854	7 540	37 049	16 500	7 201	18 265	8 623	18 030	19 416
1 room	140	368	132	723	184	283	242	608	208	117	366	104	711	282
2 rooms	670	752	390	989	246	702	596	1 042	731	268	724	292	944	684
3 rooms	2 525	3 126	2 388	4 191	1 256	4 297	1 689	6 539	4 717	1 297	3 033	1 722	4 026	4 234
4 rooms	6 673	7 992	4 711	7 837	2 953	7 946	2 357	17 310	5 923	2 952	7 745	3 359	6 983	7 770
5 rooms	5 412	4 184	2 576	4 090	1 986	4 144	1 435	7 635	2 964	1 589	4 038	1 923	3 488	4 036
6 rooms	2 397	1 695	1 063	1 552	1 038	1 663	767	2 662	1 263	658	1 630	803	1 308	1 618
7 rooms	607	454	319	417	234	454	251	757	405	197	429	214	347	436
8 rooms	164	196	188	136	88	228	127	312	149	71	193	138	110	220
9 rooms or more	104	113	117	125	75	137	76	184	140	52	107	68	113	136
Median	4.4	4.1	4.1	4.0	4.3	4.1	4.0	4.1	3.9	4.1	4.1	4.2	4.0	4.1
Year-round vacant for sale	588	305	137	443	211	384	266	540	152	191	294	108	334	347
1 to 3 rooms	5	8	7	4	10	7	15	9	4	3	8	6	3	6
4 and 5 rooms	316	118	65	118	80	199	116	196	89	70	111	55	91	179
6 and 7 rooms	236	105	52	189	85	138	95	267	40	91	101	40	139	124
8 rooms or more	31	74	13	132	36	40	40	68	19	27	74	7	101	38
Median	5.4	5.9	5.4	6.5	5.8	5.4	5.5	5.9	5.3	5.9	5.9	5.3	6.6	5.4
Year-round vacant for rent	1 981	1 204	452	1 346	945	1 426	577	2 452	1 074	1 032	1 169	363	1 138	1 406
1 room	29	13	8	171	34	37	19	46	18	28	13	7	170	37
2 rooms	59	61	32	44	40	89	51	83	31	30	58	27	43	89
3 rooms	321	290	145	310	176	493	149	612	284	193	281	117	265	490
4 rooms	879	592	163	486	402	523	202	1 203	501	467	576	135	375	520
5 rooms	536	180	70	214	210	202	85	347	120	232	174	55	168	190
6 rooms or more	157	68	34	121	83	82	71	161	120	82	67	22	117	80
Median	4.2	3.9	3.8	3.8	4.1	3.7	3.8	3.9	3.9	4.1	3.9	3.7	3.7	3.7
PERSONS														
Owner occupied	19 320	27 357	17 256	25 126	10 821	25 707	12 521	39 943	13 597	8 896	25 431	11 157	18 494	23 218
1 person	1 654	2 654	1 999	2 120	1 633	2 941	1 976	3 767	1 771	1 006	2 472	1 370	1 804	2 784
2 persons	4 496	7 754	5 701	6 565	3 369	7 743	4 311	11 408	4 653	2 378	7 197	3 771	5 182	7 124
3 persons	4 169	5 741	3 585	5 276	2 238	5 342	2 385	8 204	2 763	1 843	5 315	2 228	3 835	4 760
4 persons	3 980	5 906	3 157	5 828	1 792	5 031	1 913	8 323	2 246	1 674	5 519	2 009	3 989	4 363
5 persons	2 542	3 072	1 622	3 235	973	2 732	1 067	4 631	1 191	1 021	2 870	1 022	2 227	2 426
6 persons	1 381	1 344	680	1 411	493	1 131	504	2 108	558	521	1 241	427	952	1 023
7 persons	627	552	309	432	176	487	199	867	243	251	506	199	313	456
8 persons	321	228	139	175	91	217	120	415	110	140	210	90	125	201
9 persons or more	150	106	64	84	56	83	46	220	62	62	101	41	67	81
Median	3.3	3.1	2.8	3.2	2.7	2.9	2.5	3.1	2.6	3.1	3.1	2.7	3.1	2.9
Renter occupied	18 692	18 880	11 884	20 060	8 060	19 854	7 540	37 049	16 500	7 201	18 265	8 623	18 030	19 416
1 person	1 983	4 509	2 154	4 900	1 798	5 511	2 386	9 323	3 904	1 364	4 408	1 671	4 667	5 453
2 persons	5 660	5 489	3 013	6 461	2 217	5 522	2 164	10 811	5 034	2 553	5 320	2 174	5 870	5 370
3 persons	4 168	3 479	2 257	3 764	1 457	3 243	1 121	6 501	3 011	1 359	3 359	1 598	3 272	3 146
4 persons	2 957	2 323	1 782	2 500	1 071	2 207	802	4 630	1 998	861	2 213	1 234	2 116	2 158
5 persons	1 795	1 357	1 102	1 146	672	1 365	496	2 480	1 098	533	1 301	795	954	1 312
6 persons	1 071	777	697	646	403	803	299	1 455	619	355	738	492	568	790
7 persons	543	438	453	334	219	575	149	896	387	209	428	333	296	564
8 persons	354	315	278	206	131	421	78	617	289	184	308	215	190	418
9 persons or more	161	193	148	103	92	207	45	336	160	84	190	111	97	205
Median	2.9	2.4	2.8	2.3	2.5	2.3	2.1	2.4	2.4	2.5	2.4	2.8	2.2	2.3
PERSONS PER ROOM														
Owner occupied	19 320	27 357	17 256	25 126	10 821	25 707	12 521	39 943	13 597	8 896	25 431	11 157	18 494	23 218
0.50 or less	8 330	14 742	9 733	14 041	6 447	14 775	7 834	21 401	8 297	4 670	13 800	6 407	10 857	13 669
0.51 to 0.75	4 854	6 684	3 840	6 667	2 322	5 844	2 448	9 495	2 804	2 130	6 189	2 439	4 664	5 110
0.76 to 1.00	4 549	4 737	2 866	3 666	1 630	4 011	1 712	7 063	1 919	1 527	4 358	1 807	2 460	3 452
1.01 to 1.50	1 274	999	678	115	362	896	440	1 625	469	429	908	430	421	819
1.51 or more	313	195	139	137	60	181	87	359	108	140	176	74	92	168
Renter occupied	18 692	18 880	11 884	20 060	8 060	19 854	7 540	37 049	16 500	7 201	18 265	8 623	18 030	19 416
0.50 or less	6 558	8 937	4 495	9 457	3 615	9 772	3 901	17 969	7 283	3 043	8 691	3 368	8 619	9 579
0.51 to 0.75	5 162	4 211	2 747	4 763	1 795	4 204	1 505	8 191	4 086	1 757	4 066	1 948	4 235	4 092
0.76 to 1.00	4 606	3 606	2 571	3 803	1 713	3 388								

Table 10. Financial Characteristics for Areas and Places: 1970

(For minimum base for derived figures (percent, median, etc.) and meaning of symbols, see text)

Standard Metropolitan Statistical Areas Places of 50,000 Inhabitants or More (or Central Cities) Urban Balance Urbanized Areas Places of 50,000 Inhabitants or More

	Standard metropolitan statistical areas											
	Asheville			Charlotte			Durham			Fayetteville		
	Total	Asheville	Urban balance	Total	Charlotte	Urban balance	Total	Durham	Urban balance	Total	Fayetteville	Urban balance
VALUE												
Specified owner occupied¹												
Less than \$5,000	26 881	11 559	3 840	66 746	38 372	10 795	25 964	12 843	4 044	23 323	8 367	8 642
\$5,000 to \$7,499	2 398	604	436	2 599	757	401	1 306	504	86	1 611	406	367
\$7,500 to \$9,999	3 019	1 171	454	3 700	1 621	505	2 122	1 094	166	1 602	530	419
\$10,000 to \$14,999	3 228	1 480	441	5 310	3 195	636	2 412	1 395	188	1 722	754	445
\$15,000 to \$19,999	3 686	1 788	427	8 114	5 304	839	3 204	1 920	262	2 256	1 013	697
\$20,000 to \$24,999	2 766	1 393	377	8 112	5 673	921	2 713	1 651	223	2 655	850	1 163
\$25,000 to \$34,999	2 800	1 268	388	7 502	4 917	891	2 584	1 476	241	3 487	974	1 598
\$35,000 to \$49,999	2 123	909	304	6 271	3 735	840	2 272	1 090	247	3 291	786	1 591
\$50,000 or more	2 871	1 120	363	9 315	5 262	1 528	3 401	1 445	524	3 494	1 201	1 539
Median	2 465	1 135	246	9 267	4 810	2 217	3 272	1 239	893	2 133	1 057	694
Median price asked	1 016	490	181	4 608	2 004	1 592	1 801	648	835	721	509	99
	509	201	223	1 948	1 094	425	877	381	379	351	287	30
	\$13 500	\$13 800	\$13 600	\$16 800	\$16 300	\$21 200	\$16 200	\$14 800	\$26 000	\$16 300	\$16 600	\$16 900
Specified vacant for sale¹												
Less than \$5,000	534	237	77	1 031	511	272	357	140	37	875	178	381
\$5,000 to \$9,999	60	18	19	32	6	4	12	8	-	32	21	9
\$10,000 to \$14,999	110	45	20	88	61	7	23	18	2	100	24	20
\$15,000 to \$19,999	101	68	9	155	118	13	76	42	1	441	28	62
\$20,000 to \$24,999	96	37	14	188	102	56	70	31	7	172	45	76
\$25,000 to \$34,999	92	33	7	186	113	29	80	22	7	14	29	11
\$35,000 to \$49,999	50	21	2	244	83	104	62	11	7	14	14	-
\$50,000 or more	18	11	3	117	20	53	29	5	14	3	3	-
Median	7	4	3	21	8	6	5	3	-	3	3	-
Median price asked	\$14 700	\$13 300	\$9 900	\$21 400	\$18 900	\$27 600	\$19 800	\$15 300	\$28 600	\$18 300	\$20 200	\$17 700
With all plumbing facilities:												
Specified owner occupied¹												
Less than \$5,000	25 261	11 334	3 648	65 219	38 135	10 559	24 934	12 585	3 974	21 985	8 050	8 384
\$5,000 to \$9,999	1 526	496	322	1 867	680	289	885	420	64	902	271	239
\$10,000 to \$14,999	5 702	2 576	842	8 524	4 752	1 059	4 135	2 379	325	2 910	1 179	783
\$15,000 to \$19,999	6 331	3 156	789	16 077	10 930	1 749	5 821	3 545	480	4 800	1 820	1 836
\$20,000 to \$24,999	4 875	2 167	687	13 706	8 627	1 724	4 807	2 551	483	6 723	1 748	3 176
\$25,000 to \$34,999	2 854	1 118	363	9 291	5 260	1 517	3 371	1 434	519	3 471	1 192	1 533
\$35,000 to \$49,999	3 973	1 821	645	15 752	7 886	4 221	5 915	2 256	2 103	3 179	1 840	817
\$50,000 or more	14 100	\$14 000	\$14 100	\$17 100	\$16 400	\$21 500	\$16 600	\$14 900	\$26 300	\$16 700	\$17 000	\$17 100
Median	487	230	69	993	507	267	341	133	37	848	174	369
Less than \$5,000	29	13	11	12	5	1	7	7	-	13	10	2
\$5,000 to \$9,999	98	44	20	79	59	5	18	14	2	48	21	18
\$10,000 to \$14,999	98	68	9	152	118	13	75	42	1	100	24	62
\$15,000 to \$19,999	96	37	14	185	101	56	68	29	7	438	28	201
\$20,000 to \$24,999	91	32	7	184	113	29	78	22	6	171	45	75
\$25,000 or more	75	36	8	381	111	163	95	19	21	78	46	11
Median price asked	\$16 000	\$13 600	\$11 800	\$21 900	\$18 900	\$27 800	\$20 200	\$15 500	\$28 600	\$18 400	\$20 400	\$17 800
Specified vacant for sale¹												
Less than \$5,000	487	230	69	993	507	267	341	133	37	848	174	369
\$5,000 to \$9,999	29	13	11	12	5	1	7	7	-	13	10	2
\$10,000 to \$14,999	98	44	20	79	59	5	18	14	2	48	21	18
\$15,000 to \$19,999	98	68	9	152	118	13	75	42	1	100	24	62
\$20,000 to \$24,999	96	37	14	185	101	56	68	29	7	438	28	201
\$25,000 to \$34,999	91	32	7	184	113	29	78	22	6	171	45	75
\$35,000 to \$49,999	75	36	8	381	111	163	95	19	21	78	46	11
\$50,000 or more	14 100	\$13 600	\$11 800	\$21 900	\$18 900	\$27 800	\$20 200	\$15 500	\$28 600	\$18 400	\$20 400	\$17 800
Median	487	230	69	993	507	267	341	133	37	848	174	369
Less than \$5,000	29	13	11	12	5	1	7	7	-	13	10	2
\$5,000 to \$9,999	98	44	20	79	59	5	18	14	2	48	21	18
\$10,000 to \$14,999	98	68	9	152	118	13	75	42	1	100	24	62
\$15,000 to \$19,999	96	37	14	185	101	56	68	29	7	438	28	201
\$20,000 to \$24,999	91	32	7	184	113	29	78	22	6	171	45	75
\$25,000 or more	75	36	8	381	111	163	95	19	21	78	46	11
Median price asked	\$16 000	\$13 600	\$11 800	\$21 900	\$18 900	\$27 800	\$20 200	\$15 500	\$28 600	\$18 400	\$20 400	\$17 800
CONTRACT RENT												
Specified renter occupied²												
Less than \$30	12 365	7 500	1 241	46 149	36 573	3 830	25 174	16 247	4 882	22 280	7 111	11 377
\$30 to \$39	1 058	578	69	1 702	625	382	776	415	55	1 008	376	193
\$40 to \$59	1 990	594	66	1 976	1 298	285	1 542	1 249	99	852	476	160
\$60 to \$79	2 946	1 872	300	9 220	7 213	755	5 674	4 564	562	2 890	1 948	531
\$80 to \$99	2 929	1 864	368	11 123	9 490	622	4 651	3 516	502	3 663	1 692	1 424
\$100 to \$119	1 292	893	122	6 765	5 756	428	3 447	2 066	943	2 939	1 018	1 344
\$120 to \$149	817	636	64	4 820	4 129	275	2 953	1 594	1 007	3 200	459	2 169
\$150 to \$199	657	398	64	4 858	4 191	315	3 393	1 668	1 044	2 292	468	1 340
\$200 to \$249	387	274	29	2 885	2 281	425	1 497	630	445	1 123	396	597
\$250 or more	15	7	2	729	578	101	189	94	61	71	29	37
No cash rent	236	154	154	1 734	713	224	961	395	140	4 228	242	3 576
Median	\$63	\$65	\$65	\$76	\$78	\$72	\$77	\$68	\$104	\$84	\$68	\$102
Specified vacant for rent²												
Less than \$40	1 017	577	134	3 211	2 447	339	1 376	1 069	146	2 375	1 020	944
\$40 to \$59	169	70	18	251	126	40	78	57	2	260	76	96
\$60 to \$79	255	108	45	690	538	67	252	208	21	431	272	76
\$80 to \$99	294	170	57	653	553	29	203	161	16	555	240	227
\$100 to \$149	121	88	10	381	328	18	140	112	21	271	124	105
\$150 to \$199	149	122	4	633	490	97	555	424	71	551	170	286
\$200 to \$249	22	17	-	469	312	68	83	45	13	294	129	152
\$250 or more	7	2	-	134	100	20	65	62	2	13	9	2
Median rent asked	\$65	\$73	\$61	\$80	\$80	\$118	\$102	\$99	\$112	\$78	\$74	\$91
With all plumbing facilities:												
Specified renter occupied²												
Less than \$40	10 994	6 954	1 134	43 949	36 004	3 400	23 717	15 695	4 646	20 313	6 219	11 027
\$40 to \$59	1 315	864	90	2 574	1 822	373	1 715	1 456	112	697	349	125
\$60 to \$79	2 707	1 707	281	8 754	7 010	680	5 224	4 371	424	2 528	1 695	488
\$80 to \$99	2 874	1 829	362	10 928	9 336	617	4 559	3 460	484	3 577	1 639	1 407
\$100 to \$149	1 278	886	120	6 687	5 704	420	3 400	2 034	936	2 903	996	1 340
\$150 to \$199	1 452	1 024	117	9 637	8 297	585	6 307	3 238	2 042	5 460	917	3 489
\$200 to \$249	423	303	33	3 938	3 152	538	1 765	776	530	1 205	429	640
\$250 or more	945	341	131	1 431	683	187	747	360	118	3 943	194	3 538
No cash rent	\$66	\$67	\$67	\$78	\$79	\$78	\$80	\$69	\$106	\$89	\$72	\$104
Median	888	531	124	3 050	2 408	317	1 323	1 041	140	2 063	898	839
Less than \$40	116	53	15	187	119	29	64	51	2	84	29	11
\$4												

Table 10. Financial Characteristics for Areas and Places: 1970—Continued

[For minimum base for derived figures (percent, median, etc.) and meaning of symbols, see text]

Standard Metropolitan Statistical Areas Places of 50,000 Inhabitants or More (or Central Cities) Urban Balance Urbanized Areas Places of 50,000 Inhabitants or More

	Standard metropolitan statistical areas—Con.									Urbanized areas				
	Greensboro—Winston-Salem—High Point				Raleigh			Wilmington		Asheville	Charlotte	Durham		
	Total Greensboro	High Point (urban part) ¹	Winston-Salem	Urban balance	Total	Raleigh	Urban balance	Total	Wilmington	Urban balance				
VALUE														
Specified owner occupied²	104 505	24 411	10 664	22 197	10 615	33 252	17 506	7 222	17 381	6 929	2 468	14 625	46 647	14 006
Less than \$5,000	5 500	449	494	622	592	1 420	228	291	2 081	765	42	978	860	539
\$5,000 to \$7,499	8 883	1 410	1 118	1 485	982	1 654	544	273	2 309	1 044	102	1 549	1 792	1 151
\$7,500 to \$9,999	11 638	2 450	1 590	2 623	1 227	2 182	1 049	366	1 984	1 111	111	1 808	3 459	3 487
\$10,000 to \$12,499	13 317	2 872	1 697	3 120	1 316	3 214	1 684	548	2 035	1 024	228	2 095	5 791	2 040
\$12,500 to \$14,999	11 584	3 001	1 358	2 599	1 030	3 096	1 682	590	1 494	653	336	1 666	6 358	1 756
\$15,000 to \$17,499	11 477	3 022	1 051	2 345	1 098	3 675	1 972	780	1 563	576	336	1 578	5 597	1 586
\$17,500 to \$19,999	9 477	2 370	804	1 843	1 005	3 307	1 804	785	1 395	408	405	1 163	4 405	1 204
\$20,000 to \$24,999	13 204	3 058	1 044	2 614	1 634	5 304	2 804	1 388	1 970	475	474	1 401	6 569	1 651
\$25,000 to \$34,999	11 458	3 059	826	2 591	1 139	5 788	3 307	1 539	1 572	413	398	1 321	6 819	1 448
\$35,000 to \$49,999	5 466	1 842	411	1 506	461	2 670	1 768	520	682	295	96	647	3 503	758
\$50,000 or more	2 501	878	271	849	131	942	664	142	296	165	10	419	1 494	386
Median	\$15 300	\$16 700	\$13 300	\$15 700	\$15 400	\$18 500	\$19 700	\$19 900	\$13 000	\$11 300	\$18 400	\$13 800	\$17 300	\$15 000
Specified vacant for sale²	1 128	274	103	337	93	575	327	119	430	134	46	297	770	152
Less than \$5,000	50	7	10	6	5	20	1	9	49	21	1	34	6	8
\$5,000 to \$9,999	175	22	18	80	11	31	13	7	69	45	—	61	66	20
\$10,000 to \$14,999	236	52	22	103	20	89	64	9	56	25	4	72	129	42
\$15,000 to \$19,999	213	46	14	61	25	88	45	15	91	20	26	49	156	32
\$20,000 to \$24,999	156	60	22	24	7	76	42	22	83	7	6	39	142	26
\$25,000 to \$34,999	170	37	13	30	22	178	93	42	45	8	9	23	185	12
\$35,000 to \$49,999	106	40	4	25	3	88	65	14	29	1	—	12	72	9
\$50,000 or more	22	10	—	8	—	5	4	1	8	7	—	7	14	3
Median price asked	\$17 300	\$20 800	\$15 300	\$13 200	\$17 700	\$23 900	\$24 800	\$24 400	\$18 000	\$10 200	\$19 100	\$12 600	\$21 000	\$15 800
With all plumbing facilities:														
Specified owner occupied²	100 578	24 193	10 416	21 972	10 212	32 260	17 386	7 046	16 211	6 763	2 429	14 238	46 319	13 723
Less than \$5,000	3 578	394	388	556	374	943	204	197	1 333	678	28	768	746	445
\$5,000 to \$9,999	19 155	3 796	2 600	4 017	2 074	3 532	1 549	589	3 980	2 102	201	3 239	5 159	2 517
\$10,000 to \$14,999	24 565	5 837	3 033	5 692	2 317	6 204	3 344	1 122	3 469	1 667	489	3 724	12 099	3 767
\$15,000 to \$19,999	20 807	5 363	1 847	4 177	2 089	6 950	3 700	1 561	2 937	981	738	2 729	9 976	2 774
\$20,000 to \$24,999	13 140	3 042	1 043	2 605	1 633	5 275	2 793	1 383	1 957	470	472	1 399	6 558	1 640
\$25,000 or more	19 333	5 761	1 505	4 925	1 725	9 356	5 726	2 194	2 535	865	501	2 379	11 781	2 580
Median	\$15 700	\$16 700	\$13 500	\$15 800	\$15 800	\$18 900	\$19 800	\$20 200	\$13 900	\$11 500	\$18 500	\$14 100	\$17 300	\$15 200
Specified vacant for sale²	1 065	271	89	331	88	549	325	105	397	123	46	283	764	145
Less than \$5,000	19	5	5	6	—	3	1	—	29	18	1	22	5	7
\$5,000 to \$9,999	155	22	13	78	11	26	12	3	60	40	—	60	62	16
\$10,000 to \$14,999	226	51	19	100	20	88	64	9	52	22	4	72	129	42
\$15,000 to \$19,999	212	46	14	60	25	87	45	15	91	20	26	49	155	30
\$20,000 to \$24,999	155	60	21	24	7	76	42	22	83	7	6	38	142	26
\$25,000 or more	298	87	17	63	25	269	161	56	82	16	9	42	271	24
Median price asked	\$18 100	\$21 000	\$16 400	\$13 400	\$18 100	\$24 600	\$24 800	\$25 800	\$18 700	\$10 800	\$19 100	\$13 400	\$21 100	\$16 000
CONTRACT RENT														
Specified renter occupied²	59 633	17 949	8 479	19 089	4 048	25 378	17 725	2 882	10 812	7 537	472	8 449	38 475	16 502
Less than \$30	2 578	385	155	488	257	1 459	421	191	799	535	20	635	691	426
\$30 to \$39	3 492	465	605	1 080	310	1 228	603	179	1 037	899	12	635	1 319	1 262
\$40 to \$59	13 780	3 218	2 572	4 714	997	5 103	3 658	431	3 156	2 674	56	2 092	7 408	4 596
\$60 to \$79	16 653	5 447	2 801	5 560	1 014	5 019	3 716	588	1 921	1 266	81	2 135	9 769	3 589
\$80 to \$99	8 722	3 296	1 129	2 879	553	3 559	2 774	390	1 063	678	53	1 006	5 982	2 104
\$100 to \$119	4 404	1 833	415	1 362	260	2 528	1 882	319	592	264	72	681	4 332	1 628
\$120 to \$149	3 966	1 566	358	1 357	290	3 028	2 346	447	849	598	69	447	4 461	1 694
\$150 to \$199	2 407	1 062	113	1 026	63	1 908	1 666	126	416	311	41	298	2 700	645
\$200 to \$249	288	106	12	131	10	213	182	20	36	22	4	24	678	95
\$250 or more	205	150	4	44	1	71	61	6	17	3	—	9	316	56
No cash rent	3 138	421	315	448	293	1 262	416	185	926	287	64	487	819	407
Median	\$69	\$77	\$65	\$69	\$65	\$77	\$82	\$79	\$60	\$55	\$93	\$65	\$79	\$68
Specified vacant for rent²	3 596	1 165	362	1 404	187	1 665	1 126	263	1 797	916	28	646	2 705	1 077
Less than \$40	507	80	38	202	32	229	117	20	299	128	2	81	132	57
\$40 to \$59	931	213	126	401	51	307	200	28	391	317	3	125	583	208
\$60 to \$79	1 002	342	119	383	52	306	205	53	275	122	7	202	566	167
\$80 to \$99	470	147	54	196	26	173	126	21	391	79	4	95	341	112
\$100 to \$149	462	222	21	181	21	325	188	111	217	152	11	124	583	425
\$150 to \$199	201	140	4	40	4	267	236	28	149	118	1	17	380	46
\$200 or more	23	21	—	1	1	58	54	2	75	—	—	2	120	62
Median rent asked	\$66	\$77	\$62	\$64	\$63	\$79	\$85	\$108	\$76	\$62	\$87	\$71	\$83	\$99
With all plumbing facilities:														
Specified renter occupied²	55 150	17 506	7 808	18 528	3 552	23 335	17 231	2 660	9 755	6 947	443	7 825	37 845	15 927
Less than \$40	3 828	744	535	1 356	273	1 534	913	208	1 288	1 064	18	927	1 882	1 466
\$40 to \$59	12 781	3 067	2 277	4 494	906	4 752	3 422	408	2 977	2 518	53	1 912	7 190	4 398
\$60 to \$79	16 326	5 360	2 706	5 494	990	4 876	3 620	580	1 877	1 233	81	2 095	9 613	3 533
\$80 to \$99	8 603	3 253	1 110	2 857	544	5 527	2 751	390	1 053	673	53	997	5 928	2 072
\$100 to \$149	8 299	3 376	770	2 700	540	5 330	4 216	764	1 433	859	140	1 116	8 768	3 298
\$150 or more	2 884	1 312	127	1 198	71	2 185	1 906	152	467	335	45	331	3 683	792
No cash rent	2 429	394	283	429	278	931	403	158	660	265	53	447	781	368
Median	\$71	\$78	\$66	\$70	\$69	\$80	\$83	\$83	\$63	\$58	\$96	\$67	\$80	\$69
Specified vacant for rent²	3 205	1 131	310	1 314	150	1 510	1 071	257	1 583	779	23	594	2 655	1 049
Less than \$40	357	72												

Table 10. Financial Characteristics for Areas and Places: 1970—Continued

[For minimum base for derived figures (percent, median, etc.) and meaning of symbols, see text]

Standard Metropolitan Statistical Areas Places of 50,000 Inhabitants or More (or Central Cities) Urban Balance Urbanized Areas Places of 50,000 Inhabitants or More

	Urbanized areas - Con.						Places							
	Fayetteville	Greensboro	High Point	Raleigh	Wilmington	Winston-Salem	Asheville	Charlotte	Durham	Fayetteville	Greensboro	High Point	Raleigh	Winston-Salem
VALUE														
Specified owner occupied ¹	17 009	26 094	16 272	23 743	9 397	24 442	11 559	38 372	12 843	8 367	24 411	10 664	17 506	22 197
Less than \$5,000.....	773	604	869	343	807	662	604	757	504	406	449	494	228	622
\$5,000 to \$7,999.....	949	1 604	1 750	683	1 146	1 574	1 171	1 621	1 094	530	1 410	1 118	544	1 485
\$7,500 to \$9,999.....	1 199	2 627	2 363	1 313	1 222	2 773	1 480	3 195	1 395	754	2 450	1 590	1 049	2 623
\$10,000 to \$14,999.....	1 710	3 031	2 405	2 141	1 252	3 348	1 788	5 304	1 920	1 013	2 872	1 697	1 684	3 120
\$12,500 to \$14,999.....	2 013	3 116	1 898	2 193	919	2 796	1 393	5 673	1 651	850	3 001	1 358	1 682	2 599
\$15,000 to \$17,999.....	2 572	3 156	1 572	2 651	912	2 571	1 268	4 917	1 476	974	3 022	1 051	1 972	2 345
\$17,500 to \$19,999.....	2 377	2 507	1 242	2 526	813	2 187	909	3 735	1 090	786	2 370	804	1 804	1 843
\$20,000 to \$24,999.....	2 740	3 347	1 651	4 080	949	3 215	1 120	5 262	1 445	1 201	3 058	1 044	2 804	2 614
\$25,000 to \$34,999.....	1 751	3 282	1 294	4 769	811	2 908	1 135	4 810	1 239	1 057	3 059	826	3 307	2 591
\$35,000 to \$49,999.....	608	1 916	708	2 254	391	1 558	490	2 004	648	509	1 842	411	1 768	1 506
\$50,000 or more.....	317	904	393	790	175	853	201	1 094	381	287	878	271	664	849
Median.....	\$16 800	\$16 600	\$13 500	\$20 000	\$13 200	\$16 000	\$13 800	\$16 300	\$14 800	\$16 600	\$16 700	\$13 300	\$19 700	\$15 700
Specified vacant for sale ¹	559	283	132	433	180	374	237	511	140	178	274	103	327	337
Less than \$5,000.....	23	9	13	3	22	8	18	6	8	14	7	10	1	6
\$5,000 to \$9,999.....	41	24	24	19	45	84	45	61	18	21	22	18	13	80
\$10,000 to \$14,999.....	86	54	28	71	29	110	68	118	42	24	52	22	64	103
\$15,000 to \$19,999.....	231	47	22	58	46	73	37	102	31	28	46	14	45	61
\$20,000 to \$24,999.....	121	61	23	63	13	29	33	113	22	45	60	22	42	24
\$25,000 to \$34,999.....	40	38	16	135	17	37	21	83	11	29	37	13	93	30
\$35,000 to \$49,999.....	14	40	5	79	1	25	11	20	5	14	40	4	65	25
\$50,000 or more.....	3	10	1	5	7	8	4	8	3	3	10	—	4	8
Median price asked.....	\$18 000	\$20 600	\$15 200	\$25 200	\$14 000	\$13 800	\$13 300	\$18 900	\$15 300	\$20 200	\$20 800	\$15 300	\$24 800	\$13 200
With all plumbing facilities:														
Specified owner occupied ¹	16 434	25 744	15 775	23 548	9 192	24 192	11 334	38 135	12 585	8 050	24 193	10 416	17 386	21 972
Less than \$5,000.....	510	461	662	296	706	587	496	680	420	271	394	388	204	556
\$5,000 to \$9,999.....	1 962	4 129	3 922	1 925	2 303	4 248	2 576	4 752	2 379	1 179	3 796	2 600	1 549	4 017
\$10,000 to \$14,999.....	3 656	6 108	4 240	4 299	2 156	6 113	3 156	10 930	3 545	1 820	5 837	3 033	3 344	5 692
\$15,000 to \$19,999.....	4 924	5 631	2 816	5 168	1 719	4 744	2 167	8 627	2 551	1 748	5 363	1 843	3 770	4 177
\$20,000 to \$24,999.....	2 725	3 331	1 648	4 066	942	3 206	1 118	5 260	1 434	1 192	3 042	1 042	2 793	2 605
\$25,000 or more.....	2 657	6 084	2 487	7 794	1 366	5 294	1 821	7 886	2 256	1 840	5 761	1 505	5 726	4 925
Median.....	\$17 000	\$16 700	\$13 800	\$20 100	\$13 400	\$16 100	\$14 000	\$16 400	\$14 900	\$17 000	\$16 700	\$13 500	\$19 800	\$15 800
Specified vacant for sale ¹	543	278	114	424	169	366	230	507	133	174	271	89	325	331
Less than \$5,000.....	12	5	7	1	19	6	13	5	7	10	5	5	1	6
\$5,000 to \$9,999.....	39	24	19	14	40	82	44	59	14	21	22	13	12	78
\$10,000 to \$14,999.....	86	53	25	71	26	107	68	118	42	24	51	19	64	100
\$15,000 to \$19,999.....	229	47	22	58	46	72	37	101	29	28	46	14	45	60
\$20,000 to \$24,999.....	120	61	22	63	13	29	32	113	22	45	60	21	42	24
\$25,000 or more.....	57	88	21	217	25	70	36	111	19	46	87	17	161	63
Median price asked.....	\$18 200	\$20 800	\$16 200	\$25 400	\$14 900	\$14 100	\$13 600	\$18 900	\$15 500	\$20 400	\$21 000	\$16 400	\$24 800	\$13 400
CONTRACT RENT														
Specified renter occupied ²	18 488	18 550	11 676	19 711	8 009	19 511	7 500	36 573	16 247	7 111	17 949	8 479	17 725	19 089
Less than \$30.....	569	433	416	457	555	497	578	625	415	376	385	155	421	488
\$30 to \$39.....	636	523	966	633	911	1 089	594	1 298	1 249	476	465	605	603	1 080
\$40 to \$59.....	2 479	3 354	3 613	3 833	2 730	4 751	1 872	7 213	4 564	1 948	3 218	2 572	3 658	4 714
\$60 to \$79.....	3 116	5 563	3 626	4 115	1 347	5 658	1 864	9 490	3 516	1 692	5 447	2 801	3 716	5 560
\$80 to \$99.....	2 362	3 370	1 403	3 116	731	2 961	893	5 756	2 066	1 018	3 296	1 129	2 774	2 879
\$100 to \$119.....	2 628	1 878	540	2 178	336	1 422	636	4 129	1 594	459	1 833	415	1 882	1 362
\$120 to \$149.....	1 808	1 616	437	2 786	667	1 428	398	4 191	1 668	468	1 566	358	2 346	1 357
\$150 to \$199.....	993	1 080	136	1 790	352	1 052	274	2 281	630	396	1 062	113	1 666	1 026
\$200 to \$249.....	66	109	16	202	26	133	22	578	94	29	106	12	182	131
\$250 or more.....	13	150	4	67	3	44	7	299	56	7	150	4	61	44
No cash rent.....	3 818	474	519	534	351	476	362	713	395	242	421	315	416	448
Median.....	\$84	\$77	\$63	\$83	\$56	\$70	\$65	\$78	\$68	\$68	\$77	\$65	\$82	\$69
Specified vacant for rent ²	1 964	1 199	449	1 334	944	1 422	577	2 447	1 069	1 020	1 165	362	1 126	1 404
Less than \$40.....	172	91	51	121	130	203	70	126	57	76	80	38	117	202
\$40 to \$59.....	348	221	160	217	320	403	108	538	208	272	213	126	200	401
\$60 to \$79.....	467	349	147	230	129	386	170	553	161	240	342	119	205	383
\$80 to \$99.....	229	152	60	147	83	201	88	328	112	124	147	54	126	196
\$100 to \$149.....	456	223	27	299	163	186	122	490	424	170	222	21	188	181
\$150 to \$199.....	281	141	4	264	119	42	17	312	45	129	140	4	236	40
\$200 or more.....	11	22	—	56	—	1	2	100	62	9	21	—	54	1
Median rent asked.....	\$80	\$76	\$62	\$92	\$64	\$64	\$73	\$80	\$99	\$74	\$77	\$62	\$85	\$64
With all plumbing facilities:														
Specified renter occupied ²	17 246	17 972	10 457	19 167	7 390	18 927	6 954	36 004	15 695	6 219	17 506	7 808	17 231	18 528
Less than \$40.....	474	772	845	951	1 082	1 365	864	1 822	1 456	349	744	535	913	1 356
\$40 to \$59.....	2 183	3 178	3 170	3 588	2 571	4 525	1 707	7 010	4 371	1 695	3 067	2 277	3 422	4 494
\$60 to \$79.....	3 046	5 473	3 503	4 018	1 314	5 592	1 829	9 336	3 460	1 639	5 360	2 706	3 620	5 494
\$80 to \$99.....	2 336	3 322	1 377	3 093	726	2 938	886	5 704	2 034	996	3 253	1 110	2 751	2 857
\$100 to \$149.....	4 406	3 469	965	4 950	999	2 831	1 024	8 297	3 238	917	3 376	770	4 216	2 700
\$150 or more.....	1 069	1 332	152	2 056	380	1 226	303	3 152	776	429	1 312	127	1 906	1 198
No cash rent.....	3 732	426	445	511	318	450	341	683	360	194	394	283	403	429
Median.....	\$88	\$78	\$65	\$84	\$59	\$71	\$67	\$79	\$69	\$72	\$78	\$66	\$83	\$70
Specified vacant for rent ²	1 737	1 148	380	1 275	802	1 332	531	2 408	1 041	898	1 131	310	1 071	1 314
Less than \$40.....	40	73	33	109	55	180	53	119	51	29	72	27	108	179
\$40 to \$59.....	282	207	125	193	261	352	86	517	197	216	202	99	177	350
\$60 to \$79.....	449	339	136	212	126	376	166	547	156	230	333	109	187	373
\$80 to \$99.....	227	145	56	146	81	196	87	326	108	122	143	51	125	191
\$100 to \$149.....	447	221	26	296	160	185	120	488	423	163	220	20	185	180
\$150 or more.....	292	163	4	319	119	43	19	411	106	138	161	4	289	41
Median rent asked.....	\$87	\$77	\$64	\$96	\$74	\$66	\$75	\$81	\$101	\$78	\$77	\$65	\$88	\$65
DURATION OF VACANCY														
Year-round vacant for sale.....	588	305	137	443	211	384	266	540	152	191	294	108	334	347
Less than 2 months.....	331	173	44	239	81	174	85	192	44	97	166	35	180	161
2 up to 6 months.....	178	96	60	139	70</									

Table 11. **Occupancy, Plumbing, and Financial Characteristics of Housing Units With Negro Head of Household, for Areas and Places: 1970**

[For minimum base for derived figures (percent, median, etc.) and meaning of symbols, see text]

Standard Metropolitan Statistical Areas Places of 50,000 Inhabitants or More (or Central Cities) Urban Balance
Urbanized Areas Places of 50,000 Inhabitants or More

	Standard metropolitan statistical areas											
	Asheville			Charlotte			Durham			Fayetteville		
	Total	Asheville	Urban balance	Total	Charlotte	Urban balance	Total	Durham	Urban balance	Total	Fayetteville	Urban balance
Total Negro population	12 828	10 509	986	94 624	72 972	5 099	53 404	37 018	3 809	50 612	20 463	17 754
All occupied housing units	3 827	3 243	261	25 098	20 144	1 290	14 248	10 301	1 030	11 099	5 215	3 068
POPULATION												
Population in housing units	12 259	10 352	904	92 551	71 423	5 030	50 057	34 179	3 634	43 778	19 285	12 137
Per occupied unit	3.2	3.2	3.5	3.7	3.5	3.9	3.5	3.3	3.5	3.9	3.7	4.0
Owner	3.2	3.2	3.5	3.9	3.8	3.9	3.5	3.3	3.5	4.0	3.7	4.1
Renter	3.2	3.2	3.2	3.5	3.4	3.9	3.5	3.3	3.6	3.9	3.7	3.9
TENURE												
Owner occupied	2 085	1 620	222	9 044	6 262	632	5 825	3 318	505	5 412	2 412	1 130
Renter occupied	1 742	1 623	39	16 054	13 882	658	8 423	6 983	525	5 687	2 803	1 938
PLUMBING FACILITIES												
With all plumbing facilities	3 275	2 836	239	22 489	19 742	785	12 306	9 746	915	8 468	4 287	2 741
Lacking some or all plumbing facilities	552	407	22	2 609	402	505	1 942	555	115	2 631	928	327
Lacking only hot water	207	194	11	401	231	86	266	198	20	247	168	14
Lacking other plumbing facilities	345	213	11	2 208	171	419	1 676	357	95	2 384	760	313
PIPED WATER IN STRUCTURE												
Hot and cold	3 386	2 915	240	22 795	19 871	828	12 530	9 848	933	8 664	4 376	2 763
Cold only	385	324	17	1 122	253	370	634	287	63	963	613	75
None	56	4	4	1 181	20	92	1 084	166	34	1 472	226	230
FLUSH TOILET												
For exclusive use of household	3 615	3 151	251	23 271	20 045	1 118	12 691	10 000	962	9 113	4 802	2 767
Also used by another household	73	59	-	55	45	9	53	44	7	31	28	1
None	139	33	10	1 772	54	163	1 504	257	61	1 955	385	300
BATHTUB OR SHOWER												
For exclusive use of household	3 505	3 047	252	22 980	20 000	886	12 641	9 980	940	8 763	4 468	2 768
Also used by another household	63	49	-	44	41	3	46	37	7	33	31	-
None	259	147	9	2 074	103	401	1 561	284	83	2 303	716	300
COMPLETE KITCHEN FACILITIES												
For exclusive use of household	3 631	3 132	252	23 339	19 822	1 082	12 802	9 924	961	9 225	4 745	2 798
Also used by another household	33	21	-	43	39	3	31	21	5	10	9	-
No complete kitchen facilities	163	90	9	1 716	283	205	1 415	356	64	1 864	461	270
ACCESS												
With direct access	3 818	3 238	261	25 070	20 118	1 288	14 220	10 275	1 030	11 094	5 212	3 068
Lacking direct access	9	5	-	28	26	2	28	26	-	5	3	-
VALUE												
Specified owner occupied ¹	1 873	1 452	203	8 359	5 954	594	5 064	3 108	476	4 551	2 299	942
Less than \$5,000	261	171	19	868	262	163	591	275	46	784	243	109
\$5,000 to \$7,499	365	299	32	1 090	609	147	803	470	87	564	259	68
\$7,500 to \$9,999	319	239	35	1 426	1 101	106	745	451	79	522	347	52
\$10,000 to \$12,499	164	127	32	1 929	1 516	76	792	485	97	488	347	55
\$12,500 to \$14,999	146	112	16	1 332	1 157	34	591	396	47	384	239	70
\$15,000 to \$17,499	80	48	20	784	647	24	539	382	41	538	266	140
\$17,500 to \$19,999	16	11	15	368	286	14	341	228	28	474	188	180
\$20,000 to \$24,999	95	60	18	288	211	16	363	243	24	517	252	198
\$25,000 to \$34,999	30	19	8	167	111	6	234	129	15	206	112	64
\$35,000 to \$49,999	14	8	6	84	39	7	78	42	7	52	38	4
\$50,000 or more	4	-	2	23	8	1	17	7	5	12	8	2
Median	\$9 600	\$9 600	\$11 200	\$11 000	\$11 700	\$7 300	\$11 200	\$11 800	\$10 700	\$12 000	\$12 200	\$17 100
With all plumbing facilities	1 717	1 384	188	7 592	5 863	456	4 489	2 956	430	3 603	2 049	811
Less than \$5,000	175	136	13	493	237	89	342	218	29	276	132	41
\$5,000 to \$7,499	683	572	62	2 246	1 675	195	1 328	853	148	772	520	72
\$7,500 to \$9,999	504	433	44	3 182	2 653	106	1 297	866	142	809	552	117
\$10,000 to \$14,999	216	157	35	1 128	926	37	858	604	65	984	447	316
\$15,000 to \$19,999	91	59	18	285	218	15	346	239	20	502	246	196
\$20,000 to \$24,999	48	27	16	258	154	14	318	176	26	260	152	69
\$25,000 or more	4	-	2	23	8	1	17	7	5	12	8	2
Median	\$10 000	\$9 900	\$11 600	\$11 400	\$11 700	\$8 400	\$11 900	\$12 200	\$11 000	\$14 600	\$13 000	\$18 000
CONTRACT RENT												
Specified renter occupied? ²	1 730	1 614	39	15 309	13 567	635	7 914	6 832	514	5 376	2 739	1 897
Less than \$30	386	356	6	957	404	213	431	239	33	604	289	92
\$30 to \$39	389	377	4	1 248	971	158	1 084	980	38	466	334	55
\$40 to \$59	639	622	12	5 868	5 455	184	3 359	3 053	197	1 359	1 205	75
\$60 to \$79	161	150	9	4 831	4 744	24	1 665	1 464	139	828	562	194
\$80 to \$99	33	31	-	1 486	1 418	8	629	577	32	405	194	157
\$100 to \$119	8	7	-	471	360	3	286	262	16	633	38	543
\$120 to \$149	9	9	-	121	96	3	174	137	23	152	25	104
\$150 to \$199	14	11	-	20	11	2	36	11	14	28	11	15
\$200 to \$249	3	2	-	4	4	-	3	2	1	1	1	-
\$250 or more	1	-	-	5	10	-	5	4	1	1	1	-
No cash rent	87	59	8	298	4	40	242	96	20	899	79	662
Median	\$41	\$41	\$49	\$58	\$60	\$35	\$52	\$52	\$58	\$57	\$51	\$102
With all plumbing facilities	1 355	1 288	32	13 971	13 267	297	7 105	6 460	449	4 096	2 092	1 718
Less than \$40	515	493	6	1 468	1 291	129	1 139	1 068	45	238	198	14
\$40 to \$59	567	554	9	5 532	5 314	123	3 115	2 902	169	1 133	1 046	54
\$60 to \$79	157	146	9	4 759	4 698	23	1 619	1 428	134	794	537	191
\$80 to \$99	31	30	-	1 454	1 400	3	611	566	30	393	186	156
\$100 to \$149	15	14	-	582	455	3	453	393	39	779	60	644
\$150 or more	5	3	-	27	19	1	43	23	16	29	12	15
No cash rent	65	48	8	149	90	15	125	80	16	730	53	644
Median	\$43	\$43	\$55	\$60	\$60	\$41	\$54	\$53	\$60	\$67	\$56	\$105

¹Limited to one-family homes on less than 10 acres and no business on property. ²Excludes one-family homes on 10 acres or more.

Table 11. Occupancy, Plumbing, and Financial Characteristics of Housing Units With Negro Head of Household, for Areas and Places: 1970—Continued

[For minimum base for derived figures (percent, median, etc.) and meaning of symbols, see text]

Standard Metropolitan Statistical Areas Places of 50,000 Inhabitants or More (or Central Cities) Urban Balance Urbanized Areas Places of 50,000 Inhabitants or More

	Standard metropolitan statistical areas—Con.											Urbanized areas		
	Greensboro—Winston-Salem—High Point					Raleigh			Wilmington			Asheville	Charlotte	Durham
	Total Greensboro	High Point (urban part) ¹	Winston-Salem	Urban balance	Total	Raleigh	Urban balance	Total	Wilmington	Urban balance				
Total Negro population	118 300	40 633	13 690	45 533	2 491	50 562	27 594	4 214	25 888	15 833	456	11 361	73 819	37 463
All occupied housing units	31 303	10 623	3 562	13 613	676	12 160	6 987	1 019	7 133	4 758	95	3 463	20 344	10 426
POPULATION														
Population in housing units	112 843	36 869	13 551	44 387	2 467	46 343	23 867	3 981	25 620	15 772	315	11 124	72 252	34 620
Per occupied unit	3.5	3.5	3.8	3.3	3.6	3.8	3.4	3.9	3.6	3.3	3.3	3.2	3.6	3.3
Owner	3.6	3.6	3.6	3.3	3.6	3.7	3.4	3.7	3.6	3.1	3.2	3.2	3.2	3.3
Renter	3.4	3.4	3.9	3.2	3.7	3.9	3.4	4.1	3.6	3.4	3.5	3.2	3.4	3.3
TENURE														
Owner occupied	12 749	3 999	1 073	4 689	390	4 961	2 470	573	3 837	1 949	68	1 805	6 381	3 415
Renter occupied	19 554	6 624	2 489	8 924	286	7 199	4 517	446	3 296	2 809	27	1 658	13 963	7 011
PLUMBING FACILITIES														
With all plumbing facilities	29 061	10 341	3 185	13 154	424	9 179	6 700	712	5 381	4 161	64	3 036	19 857	9 841
Lacking some or all plumbing facilities	3 242	282	377	459	252	2 981	287	307	1 752	597	31	427	487	585
Lacking only hot water	503	96	108	197	27	288	143	57	501	404	5	204	240	300
Lacking other plumbing facilities	2 739	186	269	262	225	2 693	144	250	1 251	193	26	223	247	385
PIPED WATER IN STRUCTURE														
Hot and cold	29 512	10 423	3 240	13 272	450	9 493	6 771	747	5 522	4 249	64	3 116	19 992	9 946
Cold only	1 347	163	313	316	95	1 059	189	204	722	495	11	339	286	298
None	1 444	37	9	25	131	1 608	27	68	889	14	20	8	66	182
FLUSH TOILET														
For exclusive use of household	30 131	10 529	3 519	13 509	500	9 788	6 899	909	5 974	4 609	71	3 362	20 174	10 099
Also used by another household	83	36	10	34	2	54	36	4	127	126	—	59	45	44
None	2 089	58	33	70	174	2 318	52	106	1 032	23	24	42	125	283
BATHTUB OR SHOWER														
For exclusive use of household	29 677	10 456	3 301	13 382	455	9 515	6 857	773	5 902	4 571	69	3 258	20 125	10 078
Also used by another household	74	35	12	26	1	48	42	2	132	131	—	49	41	37
None	2 552	132	249	205	220	2 597	88	244	1 099	56	26	156	178	311
COMPLETE KITCHEN FACILITIES														
For exclusive use of household	30 100	10 322	3 480	13 351	511	10 139	6 806	900	5 936	4 536	74	3 343	19 960	10 029
Also used by another household	43	14	7	20	1	15	13	—	71	71	—	21	40	21
No complete kitchen facilities	2 160	287	75	242	164	2 006	168	119	1 126	151	21	99	344	376
ACCESS														
With direct access	32 264	10 609	3 558	13 593	675	12 146	6 980	1 018	7 131	4 757	95	3 458	20 318	10 400
Lacking direct access	39	14	4	20	1	14	7	1	2	1	—	5	26	26
VALUE														
Specified owner occupied ²	11 758	3 838	1 025	4 468	364	4 186	2 318	542	3 283	1 875	62	1 622	6 067	3 290
Less than \$5,000	1 080	136	57	194	100	667	131	156	1 039	469	10	182	293	236
\$5,000 to \$7,499	1 493	344	148	471	75	630	264	102	920	584	14	322	642	492
\$7,500 to \$9,999	2 081	635	194	893	75	582	320	76	540	372	8	328	1 124	470
\$10,000 to \$12,499	2 135	671	202	981	44	647	394	87	306	203	9	299	1 526	507
\$12,500 to \$14,999	1 657	707	180	625	21	427	300	37	139	80	7	180	1 163	405
\$15,000 to \$17,499	1 275	572	120	457	21	437	321	29	129	73	6	131	650	386
\$17,500 to \$19,999	776	339	45	305	5	296	226	20	57	32	4	62	289	230
\$20,000 to \$24,999	740	269	48	324	13	266	192	20	68	29	3	77	218	245
\$25,000 to \$34,999	353	109	24	155	6	146	105	10	60	24	—	27	114	130
\$35,000 to \$49,999	128	46	6	47	3	66	48	4	17	5	—	12	39	42
\$50,000 or more	40	10	1	16	1	22	17	1	8	4	—	2	9	7
Median	\$11 400	\$13 000	\$11 400	\$11 700	\$7 700	\$10 800	\$12 900	\$7 900	\$6 600	\$7 000	\$9 700	\$9 800	\$11 600	\$11 700
With all plumbing facilities	10 756	3 779	987	4 400	274	3 561	2 252	429	2 569	1 767	49	1 540	5 937	3 032
Less than \$5,000	571	119	45	178	45	341	116	91	562	398	4	142	250	222
\$5,000 to \$9,999	3 208	955	322	1 327	124	1 003	551	142	1 264	921	18	619	1 711	888
\$10,000 to \$14,999	3 714	1 365	377	1 597	61	1 018	685	115	413	282	13	472	2 668	895
\$15,000 to \$19,999	2 026	908	164	759	23	716	543	47	182	105	10	190	932	609
\$20,000 to \$24,999	729	267	48	322	13	260	189	20	67	29	3	76	218	241
\$25,000 or more	508	165	31	217	8	223	168	14	81	32	1	41	158	177
Median	\$11 900	\$13 000	\$11 600	\$11 800	\$8 900	\$11 800	\$13 100	\$9 300	\$7 300	\$7 200	\$11 000	\$10 100	\$11 700	\$12 100
CONTRACT RENT														
Specified renter occupied ³	18 725	6 412	2 393	8 710	274	6 071	4 369	431	3 165	2 784	27	1 649	13 643	6 859
Less than \$30	1 040	207	44	362	75	856	186	133	478	357	7	362	410	242
\$30 to \$39	1 628	260	237	935	54	632	365	90	683	655	—	381	987	987
\$40 to \$59	6 406	1 874	906	3 404	77	2 547	2 258	90	1 347	1 314	4	631	5 482	3 059
\$60 to \$79	6 489	2 627	870	2 901	27	1 195	1 053	77	308	300	1	159	4 753	1 471
\$80 to \$99	1 962	905	271	767	7	246	218	13	57	51	1	31	1 418	578
\$100 to \$119	464	261	24	171	—	86	76	5	11	5	3	7	361	262
\$120 to \$149	251	179	1	68	—	78	75	—	16	14	—	9	98	137
\$150 to \$199	42	26	1	15	—	38	37	—	1	—	—	1	13	18
\$200 to \$249	7	3	—	1	2	1	—	—	1	—	—	2	4	4
\$250 or more	3	2	—	—	—	1	—	—	—	—	—	—	—	—
No cash rent	433	68	39	85	32	389	102	50	262	88	10	66	113	99
Median	\$60	\$66	\$60	\$58	\$39	\$49	\$53	\$39	\$43	\$44	\$44	\$41	\$60	\$52
With all plumbing facilities	17 001	6 194	2 064	8 340	128	4 758	4 156	255	2 397	2 308	9	1 317	13 303	6 474
Less than \$40	1 801	409	184	1 118	31	649	491	62	700	681	—	499	1 292	1 070
\$40 to \$59	5 948	1 796	743	3 273	54	2 860	2 143	75	1 223	1 201	2	561	5 331	2 905
\$60 to \$79	6 321	2 577	816	2 859	19	1 147	1 022	72	295	288	1	155	4 707	1 435
\$80 to \$99	1 919	891	261	757	3	237	215	13	53	50	1	30	1 400	567
\$100 to \$149	707	436	24	236	—	161	151	4	23	17	2	14	457	393
\$150 or more	49	30	1	17	—	40	38	—	2	—	—	3	20	23
No cash rent	256	55	35	80	21	164	96	29	101	71	2	55	96	81
Median	\$62	\$66	\$62	\$58	\$48	\$52	\$53	\$49	\$45	\$45	\$95	\$44	\$60	\$53

¹Data relate to the part of the city within the SMSA.

²Limited to one-family homes on less than 10 acres and no business on property.

³Excludes one-family homes on 10 acres or more.

Table 13. **Occupancy, Plumbing, and Structural Characteristics for Standard Metropolitan Statistical Areas and Constituent Counties: 1970**

[For minimum base for derived figures (percent, median, etc.) and meaning of symbols, see text]

Standard Metropolitan Statistical Areas Constituent Counties	Standard metropolitan statistical areas							
	Asheville	Charlotte			Durham			Fayetteville
	Buncombe County	Total	Mecklenburg County	Union County	Total	Durham County	Orange County	Cumberland County
Total population	145 056	409 370	354 656	54 714	190 388	132 681	57 707	212 042
All housing units	51 618	131 597	114 974	16 623	60 027	43 026	17 001	56 864
Vacant - seasonal and migratory.....	1 093	221	217	4	11	7	4	33
All year-round housing units	50 525	131 376	114 757	16 619	60 016	43 019	16 997	56 831
POPULATION								
Population in housing units, 1970.....	141 382	400 818	347 732	53 086	174 195	124 612	49 583	179 698
Per occupied unit.....	3.0	3.2	3.2	3.3	3.0	3.0	3.0	3.5
Owner.....	3.0	3.4	3.4	3.3	3.2	3.0	3.3	3.6
Renter.....	2.9	2.9	2.9	3.5	2.8	2.9	2.6	3.3
Population in housing units, 1960.....	126 286	310 529	266 623	43 906	143 018	105 187	37 831	129 348
Per occupied unit.....	3.3	3.5	3.5	3.8	3.4	3.4	3.5	3.8
TENURE, RACE, AND VACANCY STATUS								
All occupied units	47 248	125 436	109 532	15 904	57 465	40 921	16 544	52 000
Owner occupied.....	33 920	77 247	65 881	11 366	30 990	21 736	9 254	28 903
Percent of all occupied.....	71.8	61.6	60.1	71.5	53.9	53.1	55.9	55.6
Cooperative or condominium.....	11	202	186	16	49	30	19	16
White.....	31 794	68 035	57 854	10 181	25 103	17 397	7 706	22 945
Negro.....	2 085	9 044	7 873	1 171	5 825	4 305	1 520	5 412
Renter occupied.....	13 328	48 189	43 651	4 538	26 475	19 185	7 290	23 097
White.....	11 548	31 923	28 546	3 377	17 878	11 590	6 288	16 922
Negro.....	1 742	16 054	14 896	1 158	8 423	7 494	929	5 687
Vacant year-round units	3 277	5 940	5 225	715	2 551	2 098	453	4 831
For sale only.....	601	1 093	1 029	64	384	328	56	909
Homeowner vacancy rate.....	1.7	1.4	1.5	0.6	1.2	1.5	0.6	3.0
With all plumbing facilities.....	536	1 048	1 009	39	363	310	53	876
For rent.....	1 086	3 317	3 045	272	1 414	1 198	216	2 407
Rental vacancy rate.....	7.5	6.4	6.5	5.7	5.1	5.9	2.9	9.4
With all plumbing facilities.....	920	3 102	2 938	164	1 338	1 152	186	2 083
Rented or sold, awaiting occupancy.....	253	501	423	78	217	175	42	373
Held for occasional use.....	361	318	243	75	99	77	22	275
Other vacant.....	976	711	485	226	437	320	117	867
All year-round housing units	50 525	131 376	114 757	16 619	60 016	43 019	16 997	56 831
PLUMBING FACILITIES								
With all plumbing facilities.....	45 708	125 655	112 019	13 636	56 194	40 837	15 357	52 017
Lacking some or all plumbing facilities.....	4 817	5 721	2 738	2 983	3 822	2 182	1 640	4 814
Lacking only hot water.....	766	904	663	243	497	365	132	587
Lacking other plumbing facilities.....	4 051	4 815	2 075	2 740	3 325	1 817	1 508	4 227
PIPED WATER IN STRUCTURE								
Hot and cold.....	46 932	126 744	112 680	14 064	57 038	41 333	15 705	52 717
Cold only.....	2 668	2 598	1 307	1 291	1 379	874	505	1 937
None.....	925	2 034	770	1 264	1 599	812	787	2 177
FLUSH TOILET								
For exclusive use of household.....	47 068	127 356	113 087	14 269	57 007	41 434	15 573	53 333
Also used by another household.....	257	260	227	33	323	158	165	218
None.....	3 200	3 760	1 443	2 317	2 686	1 427	1 259	3 280
BATHTUB OR SHOWER								
For exclusive use of household.....	46 685	126 786	112 809	13 977	56 837	41 289	15 548	52 725
Also used by another household.....	264	255	229	26	316	154	162	235
None.....	3 576	4 335	1 719	2 616	2 863	1 576	1 287	3 871
COMPLETE KITCHEN FACILITIES								
All year-round units	50 525	131 376	114 757	16 619	60 016	43 019	16 997	56 831
For exclusive use of household.....	48 701	127 328	112 433	14 895	57 336	41 507	15 829	53 466
Also used by another household.....	66	121	111	10	68	53	15	55
No complete kitchen facilities.....	1 758	3 927	2 213	1 714	2 612	1 459	1 153	3 310
Renter occupied	13 328	48 189	43 651	4 538	26 475	19 185	7 290	23 097
For exclusive use of household.....	12 684	46 031	42 340	3 691	25 003	18 304	6 699	21 726
Also used by another household.....	48	87	79	8	50	41	9	39
No complete kitchen facilities.....	596	2 071	1 232	839	1 422	840	582	1 332
ACCESS								
With direct access.....	50 472	131 315	114 704	16 611	59 954	42 965	16 989	56 789
Lacking direct access.....	53	61	53	8	62	54	8	42
UNITS IN STRUCTURE								
All year-round units	50 525	131 376	114 757	16 619	60 016	43 019	16 997	56 831
1.....	40 558	98 577	83 648	14 929	41 398	29 995	11 403	41 857
2 or more.....	7 135	28 530	27 673	857	16 733	12 260	4 473	9 055
Mobile home or trailer.....	2 832	4 269	3 436	833	1 885	764	1 121	5 919
Owner occupied	33 920	77 247	65 881	11 366	30 990	21 736	9 254	28 903
1.....	30 403	72 493	61 991	10 502	28 555	20 481	8 074	25 113
2 or more.....	1 178	1 466	1 278	188	937	612	325	479
Mobile home or trailer.....	2 339	3 288	2 612	676	1 498	643	855	3 311
Renter occupied	13 328	48 189	43 651	4 538	26 475	19 185	7 290	23 097
1.....	7 492	22 787	19 016	3 771	11 523	8 479	3 044	13 115
2 or more.....	5 343	24 421	23 811	610	14 565	10 585	3 980	7 374
Mobile home or trailer.....	493	981	824	157	387	121	266	2 608
TELEPHONE								
All occupied units	47 248	125 436	109 532	15 904	57 465	40 921	16 544	52 000
Available.....	39 529	107 463	95 207	12 256	50 573	36 066	14 507	39 229
None.....	7 719	17 973	14 325	3 648	6 892	4 855	2 037	12 771

Table 13. **Occupancy, Plumbing, and Structural Characteristics for Standard Metropolitan Statistical Areas and Constituent Counties: 1970—Continued**

[For minimum base for derived figures (percent, median, etc.) and meaning of symbols, see text]

**Standard Metropolitan Statistical Areas
Constituent Counties**

Standard metropolitan statistical areas — Con.									
	Greensboro—Winston-Salem—High Point					Raleigh	Wilmington		
	Total	Forsyth County	Guilford County	Randolph County	Yadkin County	Wake County	Total	Brunswick County	New Hanover County
Total population.....	603 895	214 348	288 590	76 358	24 599	228 453	107 219	24 223	82 996
All housing units.....	194 923	70 612	91 056	24 949	8 306	71 181	43 204	11 729	31 475
Vacant—seasonal and migratory.....	60	10	27	10	13	34	2 746	322	2 424
All year-round housing units.....	194 863	70 602	91 029	24 939	8 293	71 147	40 458	11 407	29 051
POPULATION									
Population in housing units, 1970.....	586 650	208 483	277 761	76 049	24 357	213 511	105 991	24 122	81 869
Per occupied unit.....	3.1	3.1	3.2	3.2	3.1	3.2	3.2	3.5	3.1
Owner.....	3.2	3.2	3.2	3.1	3.0	3.3	3.2	3.4	3.1
Renter.....	3.0	2.9	3.1	3.2	3.3	3.0	3.1	3.6	3.0
Population in housing units, 1960.....	506 255	184 306	238 149	61 135	22 665	157 041	90 646	20 114	70 532
Per occupied unit.....	3.4	3.4	3.4	3.5	3.6	3.5	3.5	4.0	3.4
TENURE, RACE, AND VACANCY STATUS									
All occupied units.....	187 318	67 502	87 827	24 108	7 881	67 533	33 581	6 958	26 623
Owner occupied.....	123 937	43 718	55 456	18 513	6 250	39 742	22 381	5 648	16 733
Percent of all occupied.....	66.2	64.8	63.1	76.8	79.3	58.8	66.6	81.2	62.9
Cooperative or condominium.....	288	94	168	18	8	16	552	-	552
White.....	110 996	38 556	48 823	17 573	6 044	34 697	18 489	4 324	14 165
Negro.....	12 749	5 116	6 513	917	203	4 961	3 837	1 309	2 528
Renter occupied.....	63 381	23 784	32 371	5 595	1 631	27 791	11 200	1 310	9 890
White.....	43 516	14 619	22 284	5 095	1 518	20 364	7 858	973	6 885
Negro.....	19 554	9 085	9 863	493	113	7 199	3 296	330	2 966
Vacant year-round units.....	7 545	3 100	3 202	412	412	3 614	6 877	4 449	2 428
For sale only.....	1 225	605	520	84	16	609	487	84	403
Homeowner vacancy rate.....	1.0	1.4	0.9	0.5	0.3	1.5	2.1	1.5	2.4
With all plumbing facilities.....	1 145	588	490	58	9	576	446	63	383
For rent.....	3 750	1 623	1 733	268	126	1 784	1 825	709	1 116
Rental vacancy rate.....	5.6	6.4	5.1	4.6	7.2	6.0	14.0	35.1	10.1
With all plumbing facilities.....	3 255	1 505	1 541	156	53	1 549	1 594	636	958
Rented or sold, awaiting occupancy.....	610	231	281	70	28	349	386	92	294
Held for occasional use.....	565	181	217	110	57	265	792	611	181
Other vacant.....	1 395	460	451	299	185	607	3 387	2 953	434
All year-round housing units.....	194 863	70 602	91 029	24 939	8 293	71 147	40 458	11 407	29 051
PLUMBING FACILITIES									
With all plumbing facilities.....	181 333	67 903	85 646	21 098	6 686	65 736	36 934	9 433	27 501
Lacking some or all plumbing facilities.....	13 530	2 699	5 383	3 841	1 607	5 411	3 524	1 974	1 550
Lacking only hot water.....	1 526	461	692	301	72	499	952	237	715
Lacking other plumbing facilities.....	12 004	2 238	4 691	3 540	1 535	4 912	2 572	1 737	835
PIPED WATER IN STRUCTURE									
Hot and cold.....	184 617	68 708	86 965	21 921	7 023	66 912	37 445	9 634	27 811
Cold only.....	5 918	1 320	2 378	1 520	700	1 871	1 521	592	929
None.....	4 328	574	1 686	1 498	570	2 364	1 492	1 181	311
FLUSH TOILET									
For exclusive use of household.....	184 678	68 837	87 223	21 766	6 852	66 928	38 203	9 808	28 395
Also used by another household.....	544	178	309	45	12	393	313	71	242
None.....	9 641	1 587	3 497	3 128	1 429	3 826	1 942	1 528	414
BATHTUB OR SHOWER									
For exclusive use of household.....	183 484	68 501	86 595	21 559	6 829	66 341	37 944	9 698	28 246
Also used by another household.....	546	172	319	43	12	392	320	72	248
None.....	10 833	1 929	4 115	3 337	1 452	4 414	2 194	1 637	557
COMPLETE KITCHEN FACILITIES									
All year-round units.....	194 863	70 602	91 029	24 939	8 293	71 147	40 458	11 407	29 051
For exclusive use of household.....	187 917	69 179	88 250	22 948	7 540	67 399	37 658	9 741	27 917
Also used by another household.....	184	50	109	21	4	83	158	51	107
No complete kitchen facilities.....	6 762	1 373	2 670	1 970	749	3 665	2 642	1 615	1 027
Renter occupied.....	63 381	23 784	32 371	5 595	1 631	27 791	11 200	1 310	9 890
For exclusive use of household.....	60 285	23 103	30 907	4 898	1 377	25 572	10 450	970	9 480
Also used by another household.....	126	32	82	10	2	54	82	-	82
No complete kitchen facilities.....	2 970	649	1 382	687	252	2 165	668	340	328
ACCESS									
With direct access.....	194 694	70 529	90 953	24 923	8 289	71 078	40 446	11 405	29 041
Lacking direct access.....	169	73	76	16	4	69	12	2	10
UNITS IN STRUCTURE									
All year-round units.....	194 863	70 602	91 029	24 939	8 293	71 147	40 458	11 407	29 051
1.....	158 923	55 801	73 856	21 693	7 573	52 863	30 045	9 218	20 827
2 or more.....	28 858	12 319	15 107	2 246	700	18 284	8 020	1 349	6 671
Mobile home or trailer.....	7 082	2 482	2 066	2 015	519	2 555	2 393	840	1 553
Owner occupied.....	123 937	43 718	55 456	18 513	6 250	39 742	22 381	5 648	16 733
1.....	116 347	41 076	52 984	16 599	5 688	36 247	19 184	4 797	14 387
2 or more.....	2 054	745	927	285	97	1 325	1 236	125	1 111
Mobile home or trailer.....	5 536	1 897	1 545	1 629	465	2 170	1 961	726	1 235
Renter occupied.....	63 381	23 784	32 371	5 595	1 631	27 791	11 200	1 310	9 890
1.....	37 492	12 759	18 925	4 327	1 481	14 444	6 113	1 105	5 008
2 or more.....	24 343	10 440	12 925	882	96	12 962	4 655	91	4 564
Mobile home or trailer.....	1 546	585	521	386	54	385	432	114	318
TELEPHONE									
All occupied units.....	187 318	67 502	87 827	24 108	7 881	67 533	33 581	6 958	26 623
Available.....	158 894	57 952	75 604	19 221	6 117	58 856	26 703	4 836	21 867
None.....	28 424	9 550	12 223	4 887	1 764	8 677	6 878	2 122	4 756

Table 15. Financial Characteristics for Standard Metropolitan Statistical Areas and Constituent Counties: 1970

(For minimum base for derived figures (percent, median, etc.) and meaning of symbols, see text)

Standard Metropolitan Statistical Areas Constituent Counties

	Standard metropolitan statistical areas							
	Asheville	Charlotte			Durham			Fayetteville
	Buncombe County	Total	Mecklenburg County	Union County	Total	Durham County	Orange County	Cumberland County
VALUE								
Specified owner occupied ¹	26 881	66 746	59 416	7 330	25 964	19 370	6 594	23 323
Less than \$5,000	2 398	2 599	1 687	912	1 306	742	564	1 611
\$5,000 to \$7,499	3 019	3 700	2 717	983	2 122	1 520	602	1 602
\$7,500 to \$9,999	3 228	5 310	4 338	972	2 412	1 885	527	1 722
\$10,000 to \$12,499	3 686	8 114	7 035	1 079	3 204	2 607	597	2 256
\$12,500 to \$14,999	2 766	8 112	7 347	765	2 713	2 286	427	2 655
\$15,000 to \$17,499	2 800	7 502	6 775	727	2 584	2 150	434	3 487
\$17,500 to \$19,999	2 123	6 271	5 698	573	2 272	1 852	420	3 291
\$20,000 to \$24,999	2 871	9 315	8 671	644	3 401	2 699	702	3 494
\$25,000 to \$34,999	2 465	9 267	8 814	453	3 272	2 247	1 025	2 133
\$35,000 to \$49,999	1 016	4 608	4 447	161	1 801	945	856	721
\$50,000 or more	509	1 948	1 887	61	677	437	440	351
Median	\$13 500	\$16 800	\$17 400	\$11 800	\$16 200	\$15 800	\$18 400	\$16 300
Specified vacant for sale ¹	534	1 031	981	50	357	312	45	875
Less than \$5,000	60	32	15	17	12	11	1	32
\$5,000 to \$9,999	110	88	80	8	23	21	2	52
\$10,000 to \$14,999	101	155	147	8	76	73	3	100
\$15,000 to \$19,999	96	188	178	10	70	63	7	441
\$20,000 to \$24,999	92	186	185	1	80	78	2	172
\$25,000 to \$34,999	50	244	239	5	62	47	15	61
\$35,000 to \$49,999	18	117	116	1	29	15	14	14
\$50,000 or more	7	21	21	-	5	4	1	3
Median price asked	\$14 700	\$21 400	\$21 900	\$10 000	\$19 800	\$19 000	\$30 000	\$18 300
With all plumbing facilities:								
Specified owner occupied ¹	25 261	65 219	58 546	6 673	24 934	18 793	6 141	21 985
Less than \$5,000	1 526	1 867	1 319	548	885	546	339	902
\$5,000 to \$9,999	5 702	8 526	6 782	1 744	4 135	3 168	967	2 910
\$10,000 to \$14,999	6 331	16 077	14 273	1 804	5 821	4 833	988	4 800
\$15,000 to \$19,999	4 875	13 706	12 427	1 279	4 807	3 964	843	6 723
\$20,000 to \$24,999	2 854	9 291	8 656	635	3 371	2 680	691	3 471
\$25,000 or more	3 973	15 752	15 089	663	5 915	3 602	2 313	3 179
Median	\$14 100	\$17 100	\$17 600	\$12 500	\$16 600	\$16 000	\$19 600	\$16 700
Specified vacant for sale ¹	487	993	963	30	341	297	44	848
Less than \$5,000	29	12	9	3	7	7	-	13
\$5,000 to \$9,999	98	79	72	7	18	16	2	48
\$10,000 to \$14,999	98	152	146	6	75	72	3	100
\$15,000 to \$19,999	96	185	177	8	68	61	7	438
\$20,000 to \$24,999	91	184	183	1	76	74	2	171
\$25,000 or more	75	381	376	5	95	65	30	78
Median price asked	\$16 000	\$21 900	\$22 100	\$13 800	\$20 200	\$19 400	\$30 300	\$18 400
CONTRACT RENT								
Specified renter occupied ²	12 365	46 149	42 512	3 637	25 174	18 388	6 786	22 280
Less than \$30	1 058	1 702	981	721	776	597	179	1 008
\$30 to \$39	990	1 976	1 538	438	1 542	1 362	180	852
\$40 to \$59	2 946	9 220	8 274	946	5 674	4 904	770	2 890
\$60 to \$79	2 929	11 123	10 506	617	4 651	3 972	679	3 663
\$80 to \$99	1 292	6 765	6 476	289	3 447	2 259	1 188	2 939
\$100 to \$119	817	4 820	4 725	95	2 953	1 743	1 210	3 200
\$120 to \$149	657	4 858	4 792	66	3 393	1 913	1 480	2 292
\$150 to \$199	387	2 885	2 869	16	1 497	896	601	1 123
\$200 to \$249	38	729	725	4	189	108	81	71
\$250 or more	15	337	336	1	91	57	34	14
No cash rent	1 236	1 734	1 290	444	961	577	384	4 228
Median	\$63	\$76	\$79	\$48	\$77	\$69	\$103	\$84
Specified vacant for rent ²	1 017	3 211	3 020	191	1 376	1 187	189	2 375
Less than \$40	169	251	165	86	78	69	9	260
\$40 to \$59	255	690	638	52	252	226	26	431
\$60 to \$79	294	653	621	32	203	182	21	555
\$80 to \$99	121	381	366	15	140	115	25	271
\$100 to \$149	149	633	627	6	555	467	88	551
\$150 to \$199	22	469	469	-	83	66	17	294
\$200 or more	7	134	134	-	65	62	3	13
Median rent asked	\$65	\$80	\$84	\$44	\$102	\$100	\$110	\$78
With all plumbing facilities:								
Specified renter occupied ²	10 994	43 949	41 317	2 632	23 717	17 447	6 270	20 313
Less than \$40	1 315	2 574	2 111	463	1 715	1 528	187	697
\$40 to \$59	2 707	8 754	7 925	829	5 224	4 634	590	2 528
\$60 to \$79	2 874	10 928	10 327	601	4 559	3 905	654	3 577
\$80 to \$99	1 278	6 687	6 409	278	3 400	2 225	1 175	2 903
\$100 to \$149	1 452	9 637	9 482	155	6 307	3 627	2 680	5 460
\$150 or more	423	3 938	3 918	20	1 765	1 050	715	1 205
No cash rent	945	1 431	1 145	286	747	478	269	3 943
Median	\$66	\$78	\$79	\$57	\$80	\$70	\$107	\$89
Specified vacant for rent ²	888	3 050	2 920	130	1 323	1 146	177	2 063
Less than \$40	116	187	138	49	64	58	6	84
\$40 to \$59	211	637	598	39	228	208	20	337
\$60 to \$79	271	626	601	25	195	176	19	528
\$80 to \$99	118	371	359	12	135	111	24	265
\$100 to \$149	143	627	622	5	554	466	88	542
\$150 or more	29	602	602	-	147	127	20	307
Median rent asked	\$67	\$83	\$85	\$47	\$104	\$102	\$115	\$85
DURATION OF VACANCY								
Year-round vacant for sale	601	1 093	1 029	64	384	328	56	909
Less than 2 months	189	394	364	30	132	108	24	440
2 up to 6 months	201	469	455	14	176	157	19	301
6 months or more	211	230	210	20	76	63	13	168
Year-round vacant for rent	1 086	3 317	3 045	272	1 474	1 198	216	2 407
Less than 2 months	567	2 186	2 093	93	764	638	126	1 718
2 up to 6 months	315	711	642	69	508	435	73	483
6 months or more	204	420	310	110	142	125	17	206

¹Limited to one-family homes on less than 10 acres and no business on property.

²Excludes one-family homes on 10 acres or more.

Table 15. Financial Characteristics for Standard Metropolitan Statistical Areas and Constituent Counties: 1970—Continued

[For minimum base for derived figures (percent, median, etc.) and meaning of symbols, see text]

Standard Metropolitan Statistical Areas Constituent Counties	Standard metropolitan statistical areas—Con.								
	Greensboro—Winston-Salem—High Point					Raleigh	Wilmington		
	Total	Forsyth County	Guilford County	Randolph County	Yadkin County	Wake County	Total	Brunswick County	New Hanover County
VALUE									
Specified owner occupied ¹	104 505	38 548	49 239	13 013	3 705	33 252	17 381	3 539	13 842
Less than \$5,000	5 500	1 338	2 106	1 617	439	1 420	2 081	959	1 122
\$5,000 to \$7,999	8 883	2 493	3 991	1 867	532	1 654	2 309	720	1 589
\$7,500 to \$9,999	11 638	3 909	5 426	1 797	506	2 182	1 984	438	1 546
\$10,000 to \$12,999	13 317	4 846	6 060	1 858	553	3 214	2 035	389	1 646
\$12,500 to \$14,999	11 584	4 204	5 612	1 398	370	3 096	1 494	225	1 269
\$15,000 to \$17,999	11 477	4 221	5 412	1 460	384	3 675	1 563	237	1 326
\$17,500 to \$19,999	9 477	3 851	4 358	957	311	3 307	1 395	150	1 245
\$20,000 to \$24,999	13 204	5 691	6 060	1 109	344	5 304	1 970	205	1 765
\$25,000 to \$34,999	11 458	4 882	5 721	642	213	5 788	1 572	127	1 445
\$35,000 to \$49,999	5 466	2 145	3 073	201	47	2 670	682	63	619
\$50,000 or more	2 501	968	1 420	107	6	942	296	26	270
Median	\$15 300	\$16 500	\$15 700	\$11 600	\$11 700	\$18 500	\$13 000	\$8 000	\$14 500
Specified vacant for sale ¹	1 128	561	483	75	9	575	430	66	364
Less than \$5,000	50	12	24	13	1	20	49	17	30
\$5,000 to \$9,999	175	103	44	25	3	31	69	19	52
\$10,000 to \$14,999	236	133	85	15	3	89	56	17	39
\$15,000 to \$19,999	213	126	76	10	1	88	91	6	85
\$20,000 to \$24,999	156	58	94	4	—	76	63	5	78
\$25,000 to \$34,999	170	78	83	8	—	178	45	—	45
\$35,000 to \$49,999	106	42	64	—	—	88	29	—	28
\$50,000 or more	22	9	13	—	—	5	8	1	7
Median price asked	\$17 300	\$16 300	\$20 700	\$9 800	\$10 400	\$23 900	\$18 000	\$9 100	\$19 000
With all plumbing facilities:									
Specified owner occupied ¹	100 578	37 709	47 699	11 832	3 338	32 260	16 211	2 807	13 404
Less than \$5,000	3 578	1 010	1 392	937	239	943	1 333	453	880
\$5,000 to \$9,999	19 155	6 074	8 874	3 297	910	3 532	3 980	970	3 010
\$10,000 to \$14,999	24 565	8 959	11 537	3 170	899	6 204	3 469	585	2 884
\$15,000 to \$19,999	20 807	8 033	9 695	2 392	687	6 950	2 937	382	2 555
\$20,000 to \$24,999	13 140	5 670	6 032	1 098	340	5 275	1 957	205	1 752
\$25,000 or more	19 333	7 963	10 169	938	263	9 356	2 535	212	2 323
Median	\$15 700	\$16 700	\$16 000	\$12 300	\$12 400	\$18 900	\$13 900	\$9 900	\$14 900
Specified vacant for sale ¹	1 065	546	458	55	6	549	397	45	352
Less than \$5,000	19	8	10	1	—	3	29	3	26
\$5,000 to \$9,999	155	98	38	17	2	26	60	13	47
\$10,000 to \$14,999	226	128	81	15	2	88	52	16	36
\$15,000 to \$19,999	212	125	76	10	1	87	91	6	85
\$20,000 to \$24,999	155	58	93	4	—	76	83	5	78
\$25,000 or more	298	129	160	8	1	269	82	2	80
Median price asked	\$18 100	\$16 600	\$21 300	\$13 000	\$11 300	\$24 600	\$18 700	\$11 800	\$19 200
CONTRACT RENT									
Specified renter occupied ²	59 633	22 905	30 766	4 840	1 122	25 378	10 812	1 038	9 774
Less than \$30	2 578	691	1 042	632	213	1 459	799	141	658
\$30 to \$39	3 492	1 279	1 481	563	169	1 228	1 037	69	968
\$40 to \$59	13 780	5 389	6 820	1 245	326	5 103	3 156	157	2 999
\$60 to \$79	16 653	6 483	9 094	949	127	5 019	1 921	137	1 784
\$80 to \$99	8 722	3 455	4 792	456	19	3 559	1 063	57	1 006
\$100 to \$119	4 404	1 746	2 461	189	8	2 528	592	36	556
\$120 to \$149	3 966	1 650	2 167	144	5	3 028	849	61	788
\$150 to \$199	2 407	1 141	1 246	18	2	1 908	416	3	413
\$200 to \$249	288	151	134	3	—	213	36	4	32
\$250 or more	205	48	156	1	—	71	11	—	11
No cash rent	3 138	872	1 373	640	253	1 262	926	367	559
Median	\$69	\$70	\$71	\$55	\$43	\$77	\$60	\$55	\$60
Specified vacant for rent ²	3 596	1 594	1 694	238	68	1 665	1 797	684	1 113
Less than \$40	507	221	175	85	26	229	299	151	148
\$40 to \$59	931	445	377	80	29	307	391	34	357
\$60 to \$79	1 002	435	506	49	12	306	275	101	174
\$80 to \$99	470	237	216	17	—	173	391	275	116
\$100 to \$149	462	205	251	6	—	325	217	25	192
\$150 to \$199	201	52	147	1	1	267	149	25	124
\$200 or more	23	1	22	—	—	58	75	73	2
Median rent asked	\$66	\$65	\$70	\$47	\$45	\$79	\$76	\$82	\$66
With all plumbing facilities:									
Specified renter occupied ²	55 150	21 897	28 552	3 889	812	23 335	9 755	730	9 025
Less than \$40	3 828	1 507	1 535	601	185	1 534	1 288	107	1 181
\$40 to \$59	12 781	5 104	6 226	1 142	309	4 752	2 977	146	2 831
\$60 to \$79	16 326	6 401	8 882	919	124	6 876	1 877	136	1 741
\$80 to \$99	8 603	3 428	4 708	448	19	5 527	1 053	56	997
\$100 to \$149	8 299	3 372	4 589	325	13	5 530	1 433	97	1 336
\$150 or more	2 884	1 336	1 527	20	1	2 185	467	13	454
No cash rent	2 429	749	1 085	434	161	931	660	175	485
Median	\$71	\$71	\$73	\$60	\$48	\$80	\$63	\$64	\$63
Specified vacant for rent ²	3 205	1 485	1 531	149	40	1 510	1 583	628	955
Less than \$40	357	191	112	44	10	155	182	118	64
\$40 to \$59	783	387	325	49	22	264	321	26	295
\$60 to \$79	937	421	474	35	7	278	269	100	169
\$80 to \$99	449	230	203	16	—	170	383	271	112
\$100 to \$149	455	203	248	4	—	319	212	23	189
\$150 or more	224	53	169	1	1	324	216	90	126
Median rent asked	\$68	\$66	\$73	\$51	\$48	\$86	\$81	\$83	\$74
DURATION OF VACANCY									
Year-round vacant for sale	1 225	605	520	84	16	609	487	84	403
Less than 2 months	558	283	245	28	2	289	221	33	188
2 up to 6 months	421	200	189	28	4	209	151	16	135
6 months or more	246	122	86	28	10	111	115	35	80
Year-round vacant for rent	3 750	1 623	1 733	268	126	1 784	1 825	709	1 116
Less than 2 months	2 231	862	1 247	97	25	1 109	771	110	661
2 up to 6 months	1 015	562	322	92	39	449	584	340	244
6 months or more	504	199	164	79	62	226	470	259	211

¹Limited to one-family homes on less than 10 acres and no business on property.

²Excludes one-family homes on 10 acres or more.

Table 16. **Occupancy, Plumbing, and Financial Characteristics of Housing Units with Negro Head of Household, for Standard Metropolitan Statistical Areas and Constituent Counties: 1970**

(For minimum base for derived figures (percent, median, etc.) and meaning of symbols, see text)

Standard Metropolitan Statistical Areas Constituent Counties	Standard metropolitan statistical areas							
	Asheville	Charlotte			Durham			Fayetteville
	Buncombe County	Total	Mecklenburg County	Union County	Total	Durham County	Grange County	Cumberland County
Total Negro population	12 828	94 624	84 254	10 370	53 404	43 239	10 165	50 612
All occupied housing units	3 827	25 098	22 769	2 329	14 248	11 799	2 449	11 099
POPULATION								
Population in housing units	12 259	92 551	82 364	10 187	50 057	40 222	9 835	43 778
Per occupied unit	3.2	3.7	3.6	4.4	3.5	3.4	4.0	3.9
Owner	3.2	3.9	3.9	4.3	3.5	3.4	3.9	4.0
Renter	3.2	3.5	3.5	4.4	3.5	3.4	4.2	3.9
TENURE								
Owner occupied	2 085	9 044	7 873	1 171	5 825	4 305	1 520	5 412
Renter occupied	1 742	16 054	14 896	1 158	8 423	7 494	929	5 687
PLUMBING FACILITIES								
With all plumbing facilities	3 275	22 489	21 417	1 072	12 306	10 682	1 624	8 468
Lacking some or all plumbing facilities	552	2 609	1 352	1 257	1 942	1 117	825	2 631
Lacking only hot water	207	401	316	85	266	220	46	247
Lacking other plumbing facilities	345	2 208	1 036	1 172	1 676	897	779	2 384
PIPED WATER IN STRUCTURE								
Hot and cold	3 386	22 795	21 617	1 178	12 530	10 832	1 698	8 664
Cold only	385	1 122	625	497	634	415	219	963
None	56	1 181	527	654	1 084	552	532	1 472
FLUSH TOILET								
For exclusive use of household	3 615	23 271	21 864	1 407	12 691	10 985	1 706	9 113
Also used by another household	73	55	46	9	53	45	8	31
None	139	1 772	859	913	1 504	769	735	1 955
BATHTUB OR SHOWER								
For exclusive use of household	3 505	22 980	21 792	1 188	12 641	10 945	1 696	8 763
Also used by another household	63	44	41	3	46	38	8	33
None	259	2 074	936	1 138	1 561	816	745	2 303
COMPLETE KITCHEN FACILITIES								
For exclusive use of household	3 631	23 339	21 831	1 508	12 802	10 980	1 822	9 225
Also used by another household	33	43	40	3	31	24	7	10
No complete kitchen facilities	163	1 716	898	818	1 415	795	620	1 864
ACCESS								
With direct access	3 818	25 070	22 743	2 327	14 220	11 772	2 448	11 094
Lacking direct access	9	28	26	2	28	27	1	5
VALUE								
Specified owner occupied ¹	1 873	8 359	7 390	969	5 064	3 941	1 123	4 551
Less than \$5,000	261	868	573	295	591	368	223	784
\$5,000 to \$7,499	365	1 090	879	211	803	592	211	564
\$7,500 to \$9,999	365	1 426	1 284	142	745	566	179	522
\$10,000 to \$12,499	319	1 929	1 774	155	792	615	177	498
\$12,500 to \$14,999	194	1 332	1 277	55	561	477	84	384
\$15,000 to \$17,499	146	784	747	37	539	454	85	538
\$17,500 to \$19,999	80	368	345	23	341	285	56	474
\$20,000 to \$24,999	95	288	263	25	363	308	55	517
\$25,000 to \$34,999	30	167	155	12	234	199	35	206
\$35,000 to \$49,999	14	84	73	11	78	66	12	52
\$50,000 or more	4	23	20	3	17	11	6	12
Median	\$9 600	\$11 000	\$11 400	\$7 200	\$11 200	\$11 800	\$9 300	\$12 000
With all plumbing facilities	1 717	7 592	6 941	651	4 489	3 643	846	3 603
Less than \$5,000	175	493	378	115	342	253	89	276
\$5,000 to \$9,999	683	2 240	1 995	251	1 328	1 040	288	772
\$10,000 to \$14,999	504	3 182	2 992	190	1 297	1 058	239	809
\$15,000 to \$19,999	216	1 128	1 074	54	858	724	134	984
\$20,000 to \$24,999	91	285	263	22	346	300	46	502
\$25,000 or more	48	258	239	19	318	268	50	260
Median	\$10 000	\$11 400	\$11 600	\$9 100	\$11 900	\$12 200	\$10 700	\$14 600
CONTRACT RENT								
Specified renter occupied ²	1 730	15 309	14 424	885	7 914	7 145	769	5 376
Less than \$30	386	957	559	398	431	329	102	604
\$30 to \$39	389	1 248	1 071	177	1 084	1 026	58	466
\$40 to \$59	639	5 868	5 684	184	3 359	3 109	250	1 359
\$60 to \$79	161	4 831	4 807	24	1 665	1 509	156	828
\$80 to \$99	33	1 486	1 477	9	629	587	42	405
\$100 to \$119	8	471	467	4	286	267	19	633
\$120 to \$149	9	121	120	1	174	145	29	152
\$150 to \$199	14	20	20	1	3	2	1	28
\$200 to \$249	3	4	4	1	5	4	1	1
\$250 or more	1	5	5	1	242	147	95	899
No cash rent	87	298	210	88	\$52	\$52	\$54	\$57
Median	\$41	\$58	\$59	\$30	\$54	\$53	\$60	\$67
With all plumbing facilities	1 353	13 971	13 691	1 280	7 105	6 572	533	4 096
Less than \$40	515	1 468	1 331	137	1 139	1 078	61	238
\$40 to \$59	567	5 532	5 428	104	3 115	2 924	191	1 133
\$60 to \$79	157	4 759	4 744	15	1 619	1 472	147	794
\$80 to \$99	31	1 454	1 451	3	611	575	36	393
\$100 to \$149	15	582	581	1	453	405	48	779
\$150 or more	5	27	27	20	43	25	18	29
No cash rent	65	149	129	20	125	93	32	730
Median	\$43	\$60	\$60	\$39	\$54	\$53	\$60	\$67

¹Limited to one-family homes on less than 10 acres and no business on property.

²Excludes one-family homes on 10 acres or more.

Table 16. Occupancy, Plumbing, and Financial Characteristics of Housing Units with Negro Head of Household, for Standard Metropolitan Statistical Areas and Constituent Counties: 1970—Continued

[For minimum base for derived figures (percent, median, etc.) and meaning of symbols, see text]

Standard Metropolitan Statistical Areas Constituent Counties	Standard metropolitan statistical areas—Con.								
	Greensboro-Winston-Salem-High Point					Raleigh	Wilmington		
	Total	Forsyth County	Guilford County	Randolph County	Yadkin County	Wake County	Total	Brunswick County	New Hanover County
Total Negro population	118 300	47 825	63 704	5 521	1 250	50 562	25 888	7 179	18 709
All occupied housing units	32 303	14 201	16 376	1 410	316	12 160	7 133	1 639	5 494
POPULATION									
Population in housing units	112 843	46 596	59 650	5 419	1 178	46 343	25 620	7 164	18 456
Per occupied unit	3.5	3.3	3.6	3.8	3.7	3.8	3.6	4.4	3.4
Owner	3.6	3.3	3.7	3.9	3.7	3.7	3.6	4.3	3.2
Renter	3.4	3.2	3.6	3.8	3.7	3.9	3.6	4.8	3.5
TENURE									
Owner occupied	12 749	5 116	6 513	917	203	4 961	3 837	1 309	2 528
Renter occupied	19 554	9 085	9 863	493	113	7 199	3 296	330	2 966
PLUMBING FACILITIES									
With all plumbing facilities	29 061	13 507	14 661	742	151	9 179	5 381	767	4 614
Lacking some or all plumbing facilities	3 242	694	1 715	668	165	2 981	1 752	872	880
Lacking only hot water	503	207	247	36	13	288	501	76	425
Lacking other plumbing facilities	2 739	487	1 468	632	152	2 693	1 251	796	455
PIPED WATER IN STRUCTURE									
Hot and cold	29 512	13 666	14 868	814	164	9 493	5 522	808	4 714
Cold only	1 347	395	744	149	58	1 059	722	160	562
None	1 444	139	764	447	94	1 608	889	671	218
FLUSH TOILET									
For exclusive use of household	30 131	13 900	15 250	814	167	9 788	5 974	880	5 094
Also used by another household	83	34	47	2	—	54	127	1	126
None	2 089	267	1 079	594	149	2 318	1 032	758	274
BATHTUB OR SHOWER									
For exclusive use of household	29 677	13 753	14 953	802	169	9 515	5 902	851	5 051
Also used by another household	74	26	47	1	—	48	132	1	131
None	2 552	422	1 376	607	147	2 597	1 099	787	312
COMPLETE KITCHEN FACILITIES									
For exclusive use of household	30 100	13 812	15 189	894	205	10 139	5 936	891	5 045
Also used by another household	43	20	21	2	—	15	71	—	71
No complete kitchen facilities	2 160	369	1 166	514	111	2 006	1 126	748	378
ACCESS									
With direct access	32 264	14 181	16 358	1 409	316	12 146	7 131	1 638	5 493
Lacking direct access	39	20	18	1	—	14	2	1	1
VALUE									
Specified owner occupied ¹	11 758	4 827	6 067	698	166	4 186	3 283	902	2 381
Less than \$5,000	1 080	274	498	249	59	667	1 039	408	631
\$5,000 to \$7,499	1 493	551	742	163	37	630	920	214	706
\$7,500 to \$9,999	2 181	941	1 005	113	22	582	540	113	427
\$10,000 to \$12,499	2 135	1 024	1 019	73	19	647	306	58	248
\$12,500 to \$14,999	1 657	653	957	33	14	427	139	31	108
\$15,000 to \$17,499	1 275	480	760	28	7	437	129	29	100
\$17,500 to \$19,999	776	327	435	12	2	296	57	12	45
\$20,000 to \$24,999	740	343	382	12	3	266	68	14	54
\$25,000 to \$34,999	353	167	172	12	2	146	60	15	45
\$35,000 to \$49,999	128	51	74	2	1	66	17	5	12
\$50,000 or more	40	16	23	1	—	22	8	3	5
Median	\$11 400	\$11 600	\$11 900	\$6 000	\$6 600	\$10 800	\$6 600	\$5 500	\$7 000
With all plumbing facilities	10 756	4 651	5 561	451	93	3 561	2 569	453	2 116
Less than \$5,000	571	207	246	101	17	341	562	106	456
\$5,000 to \$9,999	3 208	1 411	1 562	199	36	1 003	1 264	203	1 061
\$10,000 to \$14,999	3 714	1 658	1 935	94	27	1 018	413	71	342
\$15,000 to \$19,999	2 026	801	1 181	36	8	716	182	39	143
\$20,000 to \$24,999	729	341	375	11	2	260	67	14	53
\$25,000 or more	508	233	262	10	3	223	81	20	61
Median	\$11 900	\$11 700	\$12 500	\$8 000	\$9 000	\$11 800	\$7 300	\$7 300	\$7 300
CONTRACT RENT									
Specified renter occupied ²	18 725	8 840	9 353	440	92	6 071	3 165	233	2 932
Less than \$30	1 040	397	431	169	43	856	478	70	408
\$30 to \$39	1 628	954	576	84	14	632	683	13	670
\$40 to \$59	6 406	3 433	2 883	78	12	2 547	1 347	20	1 327
\$60 to \$79	6 489	2 906	3 553	27	3	1 195	308	3	305
\$80 to \$99	1 962	770	1 190	2	—	246	57	—	56
\$100 to \$119	464	177	286	1	—	86	11	—	11
\$120 to \$149	251	68	183	—	—	78	16	—	15
\$150 to \$199	42	15	27	—	—	38	1	—	1
\$200 to \$249	7	1	4	—	—	1	—	—	1
\$250 or more	3	—	2	—	—	3	—	—	1
No cash rent	433	118	218	77	20	389	262	125	137
Median	\$60	\$57	\$63	\$31	\$30—	\$49	\$43	\$30—	\$43
With all plumbing facilities	17 001	8 389	8 414	171	27	4 758	2 397	49	2 348
Less than \$40	1 801	1 126	602	62	11	649	700	11	689
\$40 to \$59	5 948	3 291	2 597	53	7	2 360	1 223	13	1 210
\$60 to \$79	6 321	2 864	3 438	16	3	1 147	295	3	292
\$80 to \$99	1 919	759	1 158	2	—	237	53	—	52
\$100 to \$149	707	242	464	1	—	161	23	—	22
\$150 or more	49	17	32	—	—	40	2	—	2
No cash rent	256	90	123	37	6	164	101	20	81
Median	\$62	\$58	\$65	\$41	\$39	\$52	\$45	\$44	\$45

¹Limited to one-family homes on less than 10 acres and no business on property. ²Excludes one-family homes on 10 acres or more.

Table 17. Utilization Characteristics of Housing Units With Negro Head of Household, for Standard Metropolitan Statistical Areas and Constituent Counties: 1970

[For minimum base for derived figures (percent, median, etc.) and meaning of symbols, see text]

Standard Metropolitan Statistical Areas Constituent Counties	Standard metropolitan statistical areas							
	Asheville	Charlotte			Durham			Fayetteville
	Buncombe County	Total	Mecklenburg County	Union County	Total	Durham County	Orange County	Cumberland County
All occupied housing units	3 827	25 098	22 769	2 329	14 248	11 799	2 449	11 099
UNITS IN STRUCTURE								
1	2 760	17 544	15 383	2 161	9 341	7 313	2 028	8 577
2 or more	1 032	7 450	7 324	126	4 730	4 445	285	1 777
Mobile home or trailer	35	104	62	42	177	41	136	745
ROOMS								
Owner occupied	2 085	9 044	7 873	1 171	5 825	4 305	1 520	5 412
1 room	2	8	8	-	11	7	4	6
2 rooms	7	20	14	6	28	13	15	40
3 rooms	72	133	83	50	172	105	67	173
4 rooms	415	1 359	1 069	290	1 107	740	367	1 008
5 rooms	634	4 322	3 910	412	2 437	1 860	577	1 882
6 rooms	516	2 174	1 906	268	1 263	957	306	1 494
7 rooms	237	646	553	93	447	343	104	533
8 rooms	124	250	214	36	232	186	46	189
9 rooms or more	78	132	116	16	128	94	34	87
Median	5.4	5.2	5.2	5.1	5.2	5.2	5.0	5.3
Renter occupied	1 742	16 054	14 896	1 158	8 423	7 494	929	5 687
1 room	63	87	78	9	62	54	8	26
2 rooms	63	188	159	29	242	220	22	138
3 rooms	286	2 292	2 117	175	2 779	2 598	181	792
4 rooms	645	8 776	8 314	462	2 924	2 588	336	2 404
5 rooms	385	3 156	2 850	306	1 411	1 178	233	1 490
6 rooms	183	1 065	929	136	682	578	104	645
7 rooms	63	327	296	31	222	193	29	137
8 rooms	35	95	90	5	62	53	9	35
9 rooms or more	19	68	63	5	39	32	7	20
Median	4.2	4.1	4.1	4.3	3.9	3.8	4.3	4.3
PERSONS								
Owner occupied	2 085	9 044	7 873	1 171	5 825	4 305	1 520	5 412
1 person	390	855	714	141	695	543	152	554
2 persons	635	2 073	1 829	244	1 520	1 191	329	1 117
3 persons	350	1 640	1 473	167	1 141	854	287	973
4 persons	229	1 410	1 263	147	914	671	243	866
5 persons	168	1 019	896	123	594	429	165	635
6 persons	128	723	631	92	449	287	162	456
7 persons	88	588	492	96	232	156	76	340
8 persons	68	437	354	83	160	110	50	268
9 persons or more	29	299	221	78	120	64	56	203
Median	2.6	3.5	3.4	3.7	3.1	3.0	3.5	3.6
Renter occupied	1 742	16 054	14 896	1 158	8 423	7 494	929	5 687
1 person	456	3 063	2 883	180	1 595	1 470	125	649
2 persons	409	3 526	3 347	179	1 953	1 782	171	1 143
3 persons	248	2 691	2 530	161	1 462	1 315	147	1 109
4 persons	200	2 254	2 118	136	1 118	990	128	934
5 persons	151	1 523	1 390	133	750	658	92	632
6 persons	122	1 063	964	99	530	448	82	473
7 persons	71	848	753	95	462	394	68	296
8 persons	50	650	569	81	347	276	71	265
9 persons or more	35	436	342	94	206	161	45	186
Median	2.5	3.0	3.0	3.9	3.0	2.9	3.7	3.4
PERSONS PER ROOM								
Owner occupied	2 085	9 044	7 873	1 171	5 825	4 305	1 520	5 412
0.50 or less	1 194	3 515	3 077	438	2 634	2 072	562	2 080
0.51 to 0.75	351	1 688	1 519	169	1 164	859	305	1 041
0.76 to 1.00	311	2 050	1 814	236	1 226	876	350	1 221
1.01 to 1.50	181	1 260	1 059	201	572	370	202	709
1.51 or more	48	531	404	127	229	128	101	361
Renter occupied	1 742	16 054	14 896	1 158	8 423	7 494	929	5 687
0.50 or less	771	6 062	5 733	329	2 687	2 440	247	1 579
0.51 to 0.75	290	3 046	2 872	174	1 882	1 700	182	1 257
0.76 to 1.00	353	3 117	2 908	209	1 806	1 619	187	1 382
1.01 to 1.50	235	2 492	2 271	221	1 252	1 076	176	966
1.51 or more	93	1 337	1 112	225	796	659	137	503
With all plumbing facilities	3 275	22 489	21 417	1 072	12 306	10 682	1 624	8 468
Owner occupied	1 910	8 141	7 371	770	5 004	3 937	1 067	4 264
1.00 or less	1 710	6 638	6 058	580	4 399	3 508	891	3 532
1.01 to 1.50	164	1 098	973	125	463	333	130	523
1.51 or more	36	405	340	65	142	96	46	209
Renter occupied	1 365	14 348	14 046	302	7 302	6 745	557	4 204
1.00 or less	1 100	11 139	10 938	201	5 646	5 231	415	3 254
1.01 to 1.50	197	2 204	2 140	64	1 044	955	89	687
1.51 or more	68	1 005	968	37	612	559	53	263
TELEPHONE								
Available	2 853	16 387	15 072	1 315	10 836	9 119	1 717	6 691
None	974	8 711	7 697	1 014	3 412	2 680	732	4 408

Table 17. Utilization Characteristics of Housing Units With Negro Head of Household, for Standard Metropolitan Statistical Areas and Constituent Counties: 1970—Continued

[For minimum base for derived figures (percent, median, etc.) and meaning of symbols, see text]

Standard Metropolitan Statistical Areas Constituent Counties	Standard metropolitan statistical areas—Con.								
	Greensboro-Winston-Salem-High Point					Raleigh	Wilmington		
	Total	Forsyth County	Guilford County	Randolph County	Yadkin County	Wake County	Total	Brunswick County	New Hanover County
All occupied housing units	32 303	14 201	16 376	1 410	316	12 160	7 133	1 639	5 494
UNITS IN STRUCTURE									
1.....	23 615	10 008	12 050	1 258	299	9 934	5 914	1 526	4 388
2 or more.....	8 473	4 148	4 266	58	1	2 037	1 084	14	1 070
Mobile home or trailer.....	215	45	60	94	16	189	135	99	36
ROOMS									
Owner occupied	12 749	5 116	6 513	917	203	4 961	3 837	1 309	2 528
1 room.....	12	7	1	4	—	13	5	2	3
2 rooms.....	57	16	22	17	2	35	22	17	5
3 rooms.....	266	97	103	49	17	179	118	52	66
4 rooms.....	2 030	832	913	230	55	872	636	255	381
5 rooms.....	5 508	2 188	2 924	325	71	1 662	1 136	333	803
6 rooms.....	3 069	1 227	1 615	191	36	1 397	1 283	440	843
7 rooms.....	1 083	435	573	61	14	476	387	145	242
8 rooms.....	463	194	231	33	5	184	146	45	101
9 rooms or more.....	261	120	131	7	3	143	104	20	84
Median.....	5.2	5.2	5.3	5.0	4.9	5.3	5.5	5.5	5.5
Renter occupied	19 554	9 085	9 863	493	113	7 199	3 296	330	2 966
1 room.....	239	50	175	10	4	116	128	6	122
2 rooms.....	309	110	183	14	2	202	94	10	84
3 rooms.....	3 994	2 139	1 763	69	23	1 610	457	22	435
4 rooms.....	8 682	3 940	4 472	227	43	2 900	1 039	100	939
5 rooms.....	3 983	1 812	2 046	100	25	1 458	840	71	769
6 rooms.....	1 664	751	853	49	11	670	552	91	461
7 rooms.....	413	150	244	14	5	161	120	25	95
8 rooms.....	177	77	93	7	—	52	36	2	34
9 rooms or more.....	93	56	34	3	—	30	30	3	27
Median.....	4.1	4.1	4.1	4.2	4.1	4.1	4.4	4.9	4.4
PERSONS									
Owner occupied	12 749	5 116	6 513	917	203	4 961	3 837	1 309	2 528
1 person.....	1 628	800	682	117	29	575	620	143	477
2 persons.....	3 241	1 433	1 563	200	45	1 200	942	261	681
3 persons.....	2 402	930	1 276	166	30	944	715	208	507
4 persons.....	1 973	698	1 104	138	33	803	451	175	276
5 persons.....	1 326	486	724	93	23	494	361	144	217
6 persons.....	862	316	461	70	15	374	269	115	154
7 persons.....	629	229	329	55	16	228	196	100	96
8 persons.....	434	151	228	46	9	203	168	101	67
9 persons or more.....	254	73	146	32	3	140	115	62	53
Median.....	3.1	2.8	3.3	3.4	3.4	3.2	3.0	3.7	2.7
Renter occupied	19 554	9 085	9 863	493	113	7 199	3 296	330	2 966
1 person.....	4 313	2 426	1 783	85	19	1 138	712	32	680
2 persons.....	4 209	1 959	2 129	95	26	1 484	690	51	639
3 persons.....	3 166	1 376	1 684	89	17	1 174	467	45	422
4 persons.....	2 519	1 056	1 382	64	17	984	414	36	378
5 persons.....	1 779	758	968	44	9	692	332	42	290
6 persons.....	1 246	524	674	40	8	592	248	33	215
7 persons.....	1 016	439	534	35	8	463	174	31	143
8 persons.....	802	356	419	22	5	373	146	28	118
9 persons or more.....	504	191	290	19	4	299	113	32	81
Median.....	2.9	2.6	3.1	3.2	3.2	3.3	3.0	4.5	2.9
PERSONS PER ROOM									
Owner occupied	12 749	5 116	6 513	917	203	4 961	3 837	1 309	2 528
0.50 or less.....	5 894	2 675	2 778	366	75	2 222	1 942	506	1 436
0.51 to 0.75.....	2 409	877	1 337	155	40	1 000	643	210	433
0.76 to 1.00.....	2 638	956	1 443	196	43	976	685	276	409
1.01 to 1.50.....	1 304	459	694	118	33	510	401	215	186
1.51 or more.....	504	149	261	82	12	253	166	102	64
Renter occupied	19 554	9 085	9 863	493	113	7 199	3 296	330	2 966
0.50 or less.....	7 503	3 958	3 341	165	39	2 143	1 241	87	1 154
0.51 to 0.75.....	3 791	1 702	1 989	87	13	1 400	566	46	520
0.76 to 1.00.....	3 804	1 519	2 152	102	31	1 388	778	71	707
1.01 to 1.50.....	2 991	1 300	1 594	84	13	1 314	504	76	428
1.51 or more.....	1 465	606	787	55	17	954	207	50	157
With all plumbing facilities	29 061	13 507	14 661	742	151	9 179	5 381	767	4 614
Owner occupied	11 489	4 902	5 908	539	120	4 120	2 936	697	2 239
1.00 or less.....	10 002	4 338	5 099	470	95	3 599	2 606	574	2 032
1.01 to 1.50.....	1 120	439	605	56	20	379	252	91	161
1.51 or more.....	367	125	204	33	5	142	78	32	46
Renter occupied	17 572	8 605	8 753	183	31	5 059	2 445	70	2 375
1.00 or less.....	13 726	6 804	6 752	145	25	3 723	1 959	50	1 909
1.01 to 1.50.....	2 694	1 246	1 419	26	3	853	383	15	368
1.51 or more.....	1 152	555	582	12	3	483	103	5	98
TELEPHONE									
Available.....	22 646	9 786	11 746	922	192	7 952	4 365	928	3 437
None.....	9 657	4 415	4 630	488	124	4 208	2 768	711	2 057

Table 18. **Occupancy, Plumbing, and Structural Characteristics for Places of 10,000 to 50,000 Inhabitants: 1970**

[For minimum base for derived figures (percent, median, etc.) and meaning of symbols, see text]

Places	Albemarle	Asheboro	Burlington	Camp Lejeune Central (U)	Chapel Hill	Cherry Point (U)	Concord	Eden	Elizabeth City	Fort Bragg (U)	Gastonia	Goldsporo
Total population	11 126	10 797	35 930	34 549	25 537	12 029	18 464	15 871	14 069	46 995	47 142	26 810
All housing units	4 012	3 878	12 286	4 080	6 688	2 075	6 319	5 544	4 994	4 781	15 241	9 046
Vacant—seasonal and migratory	4	—	1	—	2	—	7	—	3	—	2	4
All year-round housing units	4 008	3 878	12 285	4 080	6 686	2 075	6 312	5 544	4 991	4 781	15 239	9 042
POPULATION												
Population in housing units, 1970	10 992	10 708	35 820	14 862	17 960	7 562	17 781	15 773	13 857	18 690	46 753	26 576
Per occupied unit.....	2.9	2.8	3.0	3.7	2.8	3.7	3.0	3.0	3.0	4.1	3.2	3.1
Owner.....	2.9	2.8	3.1	3.7	3.3	3.6	3.0	3.0	3.0	4.0	3.2	3.1
Renter.....	2.9	2.9	2.9	3.7	2.4	3.7	2.9	2.9	3.0	4.1	3.2	3.1
Population in housing units, 1960	12 197	9 302	32 943	7 613	17 441	13 905	36 978	28 637
Per occupied unit.....	3.2	3.2	3.3	2.9	3.2	3.3	3.5	3.5
TENURE, RACE, AND VACANCY STATUS												
All occupied units	3 778	3 766	11 827	3 972	6 516	2 049	6 007	5 245	4 629	4 604	14 748	8 509
Owner occupied.....	2 332	2 480	7 580	174	2 714	35	3 543	3 933	2 563	209	8 883	3 579
Percent of all occupied	61.7	65.9	64.1	4.4	41.7	2.7	59.0	75.0	55.4	4.5	60.2	42.1
Cooperative or condominium	—	5	—	—	—	—	—	—	—	—	15	12
White.....	2 091	2 297	7 081	146	2 412	52	3 145	3 573	1 863	16	8 055	2 416
Negro.....	240	182	497	25	293	2	397	356	695	21	826	1 160
Renter occupied.....	1 446	1 286	4 247	3 798	3 802	1 994	2 464	1 312	2 066	4 395	5 865	4 930
White.....	1 261	1 106	3 661	3 246	3 349	1 888	1 763	1 168	1 208	3 155	4 395	2 413
Negro.....	182	177	578	489	392	91	692	141	843	1 102	1 465	2 500
Vacant year-round units	230	112	458	108	170	26	305	299	362	177	491	533
For sale only.....	28	21	66	1	25	—	47	78	32	8	113	52
Homeowner vacancy rate.....	1.2	0.8	0.9	0.6	0.9	—	1.3	1.9	1.2	3.7	1.3	1.4
With all plumbing facilities.....	28	20	64	—	25	—	46	69	26	8	111	47
For rent.....	114	48	256	37	106	3	140	107	178	33	252	379
Rental vacancy rate.....	7.3	3.6	5.7	1.0	2.7	0.2	5.4	7.5	7.9	0.7	4.1	7.1
With all plumbing facilities.....	96	44	224	37	101	—	124	75	130	33	216	296
Rented or sold, awaiting occupancy.....	24	6	34	46	6	—	28	35	26	2	46	32
Held for occasional use.....	8	13	26	—	3	—	31	16	14	—	24	25
Other vacant.....	56	24	76	24	30	19	59	63	112	134	56	45
All year-round housing units	4 008	3 878	12 285	4 080	6 686	2 075	6 312	5 544	4 991	4 781	15 239	9 042
PLUMBING FACILITIES												
With all plumbing facilities.....	3 787	3 604	11 553	4 042	6 448	2 069	5 892	5 002	4 507	4 695	14 349	7 813
Lacking some or all plumbing facilities.....	221	274	732	38	238	6	420	542	484	86	890	1 229
Lacking only hot water.....	72	43	127	18	27	3	141	88	129	2	265	206
Lacking other plumbing facilities.....	149	231	605	20	211	3	279	454	355	84	625	1 023
PIPED WATER IN STRUCTURE												
Hot and cold.....	3 839	3 660	11 722	4 062	6 613	2 071	5 954	5 226	4 609	4 707	14 556	7 945
Cold only.....	151	129	419	18	52	3	354	238	343	14	630	1 040
None.....	18	89	144	—	21	1	4	80	39	60	53	57
FLUSH TOILET												
For exclusive use of household.....	3 941	3 721	11 979	4 061	6 498	2 073	6 261	5 310	4 865	4 700	15 056	8 870
Also used by another household.....	7	24	102	12	153	1	32	90	69	2	71	26
None.....	60	133	204	7	35	1	19	144	57	79	112	146
BATHTUB OR SHOWER												
For exclusive use of household.....	3 865	3 650	11 695	4 068	6 482	2 072	6 038	5 100	4 642	4 701	14 634	8 031
Also used by another household.....	8	24	98	10	152	—	33	83	60	—	69	25
None.....	135	204	492	2	52	3	241	361	289	80	536	986
COMPLETE KITCHEN FACILITIES												
All year-round units	4 008	3 878	12 285	4 080	6 686	2 075	6 312	5 544	4 991	4 781	15 239	9 042
For exclusive use of household.....	3 914	3 730	11 925	4 065	6 429	2 070	6 137	5 268	4 728	4 707	15 017	8 686
Also used by another household.....	1	4	23	—	9	1	7	18	5	2	24	16
No complete kitchen facilities.....	93	144	337	15	248	4	168	258	258	72	198	340
Renter occupied	1 446	1 286	4 247	3 798	3 802	1 994	2 464	1 312	2 066	4 395	5 865	4 930
For exclusive use of household.....	1 423	1 196	4 037	3 783	3 585	1 989	2 363	1 194	1 942	4 356	5 751	4 714
Also used by another household.....	1	4	15	—	7	1	7	12	4	2	12	10
No complete kitchen facilities.....	22	86	195	15	210	4	94	104	120	37	102	206
ACCESS												
With direct access.....	4 008	3 875	12 272	4 078	6 683	2 075	6 307	5 540	4 991	4 777	15 234	9 033
Lacking direct access.....	—	3	13	2	3	—	5	4	—	4	5	9
UNITS IN STRUCTURE												
All year-round units	4 008	3 878	12 285	4 080	6 686	2 075	6 312	5 544	4 991	4 781	15 239	9 042
1.....	3 658	3 391	10 087	2 723	3 820	1 353	5 250	4 970	3 673	2 151	13 580	6 814
2 or more.....	331	485	1 977	974	2 857	689	1 055	427	1 227	2 621	1 616	2 005
Mobile home or trailer.....	19	2	221	383	9	33	7	147	91	9	43	223
Owner occupied	2 332	2 480	7 580	174	2 714	55	3 543	3 933	2 563	209	8 883	3 579
1.....	2 276	2 424	7 287	4	2 572	11	3 447	3 766	2 355	185	8 746	3 366
2 or more.....	43	55	158	3	141	11	90	54	141	16	103	130
Mobile home or trailer.....	13	1	135	167	1	33	6	113	67	8	34	83
Renter occupied	1 446	1 286	4 247	3 798	3 802	1 994	2 464	1 312	2 066	4 395	5 865	4 930
1.....	1 192	888	2 562	2 618	1 183	1 329	1 613	973	1 116	1 872	4 480	3 114
2 or more.....	248	397	1 599	964	2 611	665	850	305	926	2 522	1 376	1 676
Mobile home or trailer.....	6	1	86	216	8	—	1	34	24	1	9	140
TELEPHONE												
All occupied units	3 778	3 766	11 827	3 972	6 516	2 049	6 007	5 245	4 629	4 604	14 748	8 509
Available.....	3 291	3 138	10 672	2 554	6 269	1 794	5 167	4 333	3 682	4 276	12 356	6 863
None.....	487	628	1 155	1 418	247	255	840	912	947	328	2 392	1 646

Table 18. Occupancy, Plumbing, and Structural Characteristics for Places of 10,000 to 50,000 Inhabitants: 1970—Continued

[For minimum base for derived figures (percent, median, etc.) and meaning of symbols, see text]

Places	Greenville	Henderson	Hickory	Jacksonville	Kannapolis (U)	Kinston	Lenoir	Lexington	Lumberton	Monroe	Morganton	New Bern
Total population	29 063	13 896	20 569	16 021	36 293	22 309	14 705	17 205	16 961	11 282	13 625	14 660
All housing units	8 746	4 588	7 132	5 383	12 358	7 958	4 850	5 670	5 542	3 735	3 874	5 432
Vacant—seasonal and migratory	—	—	1	6	7	—	1	1	—	—	—	2
All year-round housing units	8 746	4 587	7 131	5 377	12 351	7 958	4 849	5 669	5 542	3 735	3 874	5 430
POPULATION												
Population in housing units, 1970	24 733	13 689	19 748	15 999	36 107	22 127	14 608	17 045	16 860	11 122	10 674	14 556
Per occupied unit.....	3.0	3.2	3.0	3.2	3.0	3.0	3.2	3.1	3.2	3.1	2.9	2.9
Owner.....	3.2	3.1	3.0	3.6	3.0	2.9	3.1	3.0	3.1	3.0	2.9	3.0
Renter.....	2.8	3.3	3.0	2.8	3.1	3.1	3.2	3.3	3.3	3.2	2.8	2.9
Population in housing units, 1960	20 530	12 583	18 809	13 368	—	24 650	10 183	16 018	15 118	10 680	9 079	15 598
Per occupied unit.....	3.4	3.4	3.4	3.5	—	3.4	3.5	3.4	3.6	3.4	3.3	3.3
TENURE, RACE, AND VACANCY STATUS												
All occupied units	8 245	4 336	6 602	4 994	11 888	7 376	4 613	5 505	5 252	3 612	3 688	4 969
Owner occupied.....	3 823	2 314	3 657	2 537	7 598	3 583	3 074	3 244	2 869	2 005	2 218	2 501
Percent of all occupied.....	46.4	53.4	55.4	50.8	63.9	48.6	66.6	58.9	54.6	55.5	60.1	50.3
Cooperative or condominium	11	—	5	—	25	9	7	6	17	—	—	10
White.....	3 214	1 744	3 357	2 308	6 996	2 600	2 805	3 011	2 225	1 661	2 009	1 938
Negro.....	602	570	294	219	591	979	268	231	494	342	207	562
Renter occupied.....	4 422	2 022	2 945	2 457	4 290	3 793	1 539	2 261	2 383	1 607	1 470	2 468
White.....	2 882	1 042	2 384	2 140	3 725	1 823	1 331	1 615	1 518	1 107	1 259	1 251
Negro.....	1 514	980	552	285	555	1 964	206	636	659	498	206	1 210
Vacant year-round units	501	251	529	383	463	582	236	164	293	123	186	461
For sale only.....	93	35	48	30	100	51	39	20	69	11	27	75
Homeowner vacancy rate.....	2.4	1.5	1.3	1.2	1.3	1.4	1.3	0.6	2.3	0.5	1.2	2.9
With all plumbing facilities.....	91	20	47	30	96	50	37	20	59	10	27	64
For rent.....	302	106	279	276	193	368	104	84	120	64	85	285
Rental vacancy rate.....	6.4	5.0	8.7	10.1	4.3	8.8	6.3	3.6	4.8	3.8	5.5	10.4
With all plumbing facilities.....	260	63	254	155	256	81	69	69	96	55	76	212
Rented or sold, awaiting occupancy	36	24	39	25	55	28	27	24	22	20	17	30
held for occasional use.....	23	28	13	11	40	86	19	5	4	7	21	22
Other vacant.....	47	58	150	40	75	49	47	31	75	21	36	49
All year-round housing units	8 746	4 587	7 131	5 377	12 351	7 958	4 849	5 669	5 542	3 735	3 874	5 430
PLUMBING FACILITIES												
With all plumbing facilities.....	8 198	3 649	6 786	5 179	11 517	6 869	4 409	5 118	4 914	3 265	3 659	4 758
Lacking some or all plumbing facilities	548	938	345	198	834	1 089	440	551	628	470	215	672
Lacking only hot water.....	90	120	91	37	78	467	83	146	134	126	46	236
Lacking other plumbing facilities.....	458	818	254	161	756	622	357	405	494	344	169	436
PIPED WATER IN STRUCTURE												
Hot and cold.....	8 327	3 781	6 890	5 299	11 647	6 942	4 494	5 231	4 982	3 320	3 734	4 861
Cold only.....	401	720	215	66	537	1 013	279	431	378	390	127	522
None.....	18	86	26	12	167	3	76	7	182	25	13	47
FLUSH TOILET												
For exclusive use of household.....	8 676	4 380	6 994	5 259	11 695	7 913	4 645	5 588	5 246	3 658	3 779	5 324
Also used by another household.....	26	60	74	92	16	36	24	36	9	21	52	33
None.....	44	147	63	26	640	9	180	45	287	56	43	73
BATHTUB OR SHOWER												
For exclusive use of household.....	8 299	3 779	6 883	5 220	11 612	7 341	4 506	5 274	5 054	3 403	3 709	5 007
Also used by another household.....	21	51	78	95	15	34	22	37	10	16	52	26
None.....	426	757	170	62	724	583	321	358	478	316	113	397
COMPLETE KITCHEN FACILITIES												
All year-round units	8 746	4 587	7 131	5 377	12 351	7 958	4 849	5 669	5 542	3 735	3 874	5 430
For exclusive use of household.....	8 470	4 288	6 957	5 229	11 891	7 745	4 661	5 553	5 206	3 541	3 765	5 169
Also used by another household.....	10	5	19	31	2	20	6	2	—	4	10	4
No complete kitchen facilities.....	266	294	155	117	458	193	182	114	336	190	99	257
Renter occupied	4 422	2 022	2 945	2 457	4 290	3 793	1 539	2 261	2 383	1 607	1 470	2 468
For exclusive use of household.....	4 302	1 854	2 833	2 360	4 064	3 692	1 455	2 177	2 194	1 491	1 407	2 353
Also used by another household.....	6	4	13	24	2	18	4	—	—	4	8	3
No complete kitchen facilities.....	114	164	99	73	224	83	80	84	189	112	55	112
ACCESS												
With direct access.....	8 736	4 575	7 121	5 375	12 346	7 952	4 843	5 664	5 541	3 729	3 873	5 423
Lacking direct access.....	10	12	10	2	5	6	6	5	1	6	1	7
UNITS IN STRUCTURE												
All year-round units	8 746	4 587	7 131	5 377	12 351	7 958	4 849	5 669	5 542	3 735	3 874	5 430
1.....	5 928	3 877	4 824	3 761	11 099	6 081	4 071	4 926	4 691	3 219	3 152	3 793
2 or more.....	2 702	690	2 140	1 511	801	1 832	675	687	752	490	627	1 548
Mobile home or trailer.....	116	20	167	105	451	45	103	56	99	26	95	89
Owner occupied	3 823	2 314	3 657	2 537	7 598	3 583	3 074	3 244	2 869	2 005	2 218	2 501
1.....	3 638	2 214	3 375	2 460	7 209	3 424	2 915	3 143	2 726	1 950	2 088	2 300
2 or more.....	123	87	166	30	85	123	89	69	63	44	56	125
Mobile home or trailer.....	62	13	116	47	304	36	70	32	80	11	74	76
Renter occupied	4 422	2 022	2 945	2 457	4 290	3 793	1 539	2 261	2 383	1 607	1 470	2 468
1.....	1 960	1 463	2 263	1 142	3 498	2 262	987	1 662	1 714	1 171	931	1 230
2 or more.....	2 408	552	1 631	1 257	645	1 522	519	575	650	421	518	1 225
Mobile home or trailer.....	54	7	51	58	147	9	33	24	19	15	21	13
TELEPHONE												
All occupied units	8 245	4 336	6 602	4 994	11 888	7 376	4 613	5 505	5 252	3 612	3 688	4 969
Available.....	6 282	3 335	5 306	3 761	10 306	5 491	3 720	4 549	3 724	2 976	3 157	3 463
None.....	1 963	1 001	1 296	1 233	1 582	1 885	893	956	1 528	636	531	1 506

Table 18. **Occupancy, Plumbing, and Structural Characteristics for Places of 10,000 to 50,000 Inhabitants: 1970—Continued**

[For minimum base for derived figures (percent, median, etc.) and meaning of symbols, see text]

Places	North Belmont (U)	Reidsville	Roanoke Rapids	Rocky Mount	Salisbury	Sanford	Shelby	Statesville	Thomasville	Wilmington	Wilson
Total population	10 759	13 636	13 508	34 284	22 515	11 716	16 328	19 996	15 230	46 169	29 347
All housing units	3 331	4 671	4 643	11 781	7 498	4 075	5 531	6 885	4 805	17 223	9 506
Vacant—seasonal and migratory	—	—	—	4	—	7	—	3	2	6	2
All year-round housing units	3 331	4 671	4 643	11 777	7 498	4 068	5 531	6 882	4 803	17 217	9 504
POPULATION											
Population in housing units, 1970	10 182	13 558	13 353	34 126	20 063	11 640	16 303	19 791	14 807	45 896	27 963
Per occupied unit.....	3.1	3.0	3.0	3.0	2.8	3.1	3.1	3.1	3.2	2.9	3.1
Owner.....	3.1	2.9	3.0	3.1	2.8	3.0	2.9	3.1	3.0	2.9	3.0
Renter.....	3.2	3.2	3.1	3.0	2.8	3.2	3.3	3.1	3.4	3.0	3.1
Population in housing units, 1960	14 180	13 260	13 260	31 936	19 447	12 082	17 614	19 651	14 779	43 113	27 755
Per occupied unit.....	3.3	3.3	3.3	3.4	3.1	3.4	3.4	3.4	3.5	3.3	3.5
TENURE, RACE, AND VACANCY STATUS											
All occupied units	3 218	4 477	4 419	11 230	7 173	3 775	5 268	6 401	4 679	15 639	9 087
Owner occupied.....	1 878	2 649	3 034	6 263	3 985	2 231	2 949	3 953	2 591	8 056	4 444
Percent of all occupied.....	58.4	59.2	68.7	55.8	55.6	59.1	56.0	61.8	55.4	51.5	48.9
Cooperative or condominium.....	5	8	12	10	7	—	7	—	—	535	—
White.....	1 832	2 017	2 923	4 875	3 365	1 969	2 698	3 434	2 208	6 086	3 768
Negro.....	42	632	110	1 380	615	261	251	515	381	1 949	673
Renter occupied.....	1 340	1 828	1 385	4 967	3 188	1 544	2 319	2 448	2 088	7 583	4 643
White.....	1 296	1 078	1 156	2 907	2 057	1 102	1 490	1 673	1 534	4 738	2 475
Negro.....	38	747	228	2 059	1 122	441	829	762	548	2 809	2 158
Vacant year-round units	113	194	224	547	325	293	263	481	124	1 578	417
For sale only.....	9	17	52	84	62	42	48	85	20	165	59
Homeowner vacancy rate.....	0.5	0.6	1.7	1.3	1.5	1.8	1.6	2.1	0.8	2.0	1.3
With all plumbing facilities.....	9	17	51	75	61	41	47	83	20	146	54
For rent.....	68	107	97	245	158	157	100	256	60	917	247
Rental vacancy rate.....	4.8	5.5	6.5	4.7	4.7	9.2	4.1	9.5	2.8	10.8	5.1
With all plumbing facilities.....	49	87	90	197	139	144	90	207	50	780	224
Rented or sold, awaiting occupancy.....	5	14	11	69	29	35	38	42	10	193	39
Held for occasional use.....	5	8	10	22	12	4	17	22	7	77	14
Other vacant.....	26	48	54	127	64	55	60	76	27	226	58
All year-round housing units	3 331	4 671	4 643	11 777	7 498	4 068	5 531	6 882	4 803	17 217	9 504
PLUMBING FACILITIES											
With all plumbing facilities	3 066	4 064	4 304	11 062	7 233	3 662	5 227	6 300	4 250	16 210	8 711
Lacking some or all plumbing facilities.....	265	607	339	715	265	406	304	582	553	1 007	793
Lacking only hot water.....	75	123	229	403	142	74	75	203	89	618	284
Lacking other plumbing facilities.....	190	484	110	312	123	332	229	379	464	389	509
PIPED WATER IN STRUCTURE											
Hot and cold	3 105	4 169	4 326	11 151	7 305	3 742	5 334	6 401	4 392	16 443	8 803
Cold only.....	195	478	302	577	177	242	193	471	373	738	687
None.....	31	24	15	49	16	84	4	10	38	36	14
FLUSH TOILET											
For exclusive use of household	3 192	4 555	4 601	11 630	7 413	3 923	5 496	6 798	4 660	16 922	9 410
Also used by another household.....	—	42	24	67	48	11	25	37	36	233	50
None.....	139	74	18	80	37	134	10	47	107	62	44
BATHTUB OR SHOWER											
For exclusive use of household	3 149	4 193	4 534	11 486	7 384	3 740	5 302	6 515	4 372	16 847	9 004
Also used by another household.....	—	45	22	58	48	12	26	33	31	237	47
None.....	182	433	87	233	66	316	203	334	400	133	453
COMPLETE KITCHEN FACILITIES											
All year-round units	3 331	4 671	4 643	11 777	7 498	4 068	5 531	6 882	4 803	17 217	9 504
For exclusive use of household.....	3 236	4 487	4 589	11 548	7 299	3 786	5 357	6 635	4 688	16 486	9 319
Also used by another household.....	—	5	1	19	6	2	—	8	13	103	15
No complete kitchen facilities.....	95	179	53	210	193	280	174	239	102	628	170
Renter occupied	1 340	1 828	1 385	4 967	3 188	1 544	2 319	2 448	2 088	7 583	4 643
For exclusive use of household.....	1 301	1 720	1 343	4 850	3 094	1 376	2 249	2 366	2 008	7 307	4 521
Also used by another household.....	—	5	1	13	4	—	—	5	13	79	11
No complete kitchen facilities.....	39	103	41	104	90	168	70	77	67	197	111
ACCESS											
With direct access	3 331	4 666	4 642	11 765	7 492	4 066	5 525	6 877	4 802	17 207	9 501
Lacking direct access.....	—	5	1	12	6	2	6	5	1	10	3
UNITS IN STRUCTURE											
All year-round units	3 331	4 671	4 643	11 777	7 498	4 068	5 531	6 882	4 803	17 217	9 504
1.....	2 872	4 135	4 050	9 248	5 608	3 413	4 718	5 873	4 020	11 314	6 935
2 or more.....	231	496	482	2 456	1 812	644	804	959	772	5 678	2 431
Mobile home or trailer.....	228	40	111	73	78	11	9	50	11	225	138
Owner occupied	1 878	2 649	3 034	6 263	3 985	2 231	2 949	3 953	2 591	8 056	4 444
1.....	1 668	2 559	2 879	6 022	3 788	2 152	2 899	3 823	2 536	7 061	4 218
2 or more.....	35	69	75	182	148	70	46	109	48	832	129
Mobile home or trailer.....	175	21	80	59	49	9	4	21	7	163	97
Renter occupied	1 340	1 828	1 385	4 967	3 188	1 544	2 319	2 448	2 088	7 583	4 643
1.....	1 103	1 443	995	2 856	1 613	1 054	1 621	1 688	1 398	3 516	2 491
2 or more.....	184	366	359	2 097	1 546	488	693	731	686	4 005	2 111
Mobile home or trailer.....	53	19	31	14	29	2	5	29	4	62	41
TELEPHONE											
All occupied units	3 218	4 477	4 419	11 230	7 173	3 775	5 268	6 401	4 679	15 639	9 087
Available.....	2 497	3 703	3 384	8 961	6 140	3 143	4 384	5 399	3 842	12 230	7 182
None.....	721	774	1 035	2 269	1 033	632	884	1 002	837	3 409	1 905

Table 21. **Occupancy, Plumbing, and Financial Characteristics of Housing Units With Negro Head of Household, for Places of 10,000 to 50,000 Inhabitants: 1970**

[For minimum base for derived figures (percent, median, etc.) and meaning of symbols, see text]

Places With 400 or More Negro Population	Albemarle	Asheboro	Burlington	Camp Lejeune Central (U)	Chapel Hill	Cherry Point (U)	Concord	Eden	Elizabeth City	Fort Bragg (U)	Gastonia	Goldboro
Total Negro population	1 528	1 244	4 260	5 011	2 563	723	4 347	1 968	5 366	10 231	8 105	12 896
All occupied housing units	422	359	1 075	514	685	93	1 089	497	1 538	1 123	2 291	3 660
POPULATION												
Population in housing units	1 523	1 225	4 218	1 939	2 402	382	3 848	1 946	5 343	4 796	8 010	12 825
Per occupied unit	3.6	3.4	3.9	3.8	3.5	4.1	3.5	3.9	3.5	4.3	3.5	3.5
Owner	3.6	3.4	3.6	3.7	3.3	...	3.5	4.0	3.4	4.4	3.5	3.3
Renter	3.6	3.5	4.2	3.8	3.7	4.1	3.5	3.8	3.5	4.3	3.5	3.6
TENURE												
Owner occupied	240	182	497	25	293	2	397	356	695	21	826	1 160
Renter occupied	182	177	578	489	392	91	692	141	843	1 102	1 465	2 500
PLUMBING FACILITIES												
With all plumbing facilities	342	234	666	509	614	93	811	344	1 236	1 115	1 896	2 638
Lacking some or all plumbing facilities	80	125	409	5	71	-	278	153	302	8	395	1 022
Lacking only hot water	27	14	48	3	18	-	88	24	79	-	101	158
Lacking other plumbing facilities	53	111	361	2	53	-	190	129	223	8	294	864
PIPED WATER IN STRUCTURE												
Hot and cold	353	247	708	511	626	93	827	385	1 268	1 117	1 954	2 725
Cold only	57	47	246	3	42	-	261	72	240	-	311	887
None	12	65	121	-	17	-	1	40	30	6	26	48
FLUSH TOILET												
For exclusive use of household	395	274	904	512	650	93	1 075	412	1 482	1 115	2 223	3 542
Also used by another household	-	2	5	1	5	-	5	13	16	1	19	9
None	27	83	166	1	30	-	9	72	40	7	49	109
BATHTUB OR SHOWER												
For exclusive use of household	370	249	723	514	635	93	901	369	1 316	1 116	2 007	2 802
Also used by another household	-	1	2	-	5	-	3	4	6	-	17	6
None	52	109	350	-	45	-	185	124	216	7	267	852
COMPLETE KITCHEN FACILITIES												
For exclusive use of household	405	267	904	512	644	93	1 057	409	1 453	1 115	2 201	3 470
Also used by another household	-	1	2	-	3	-	-	2	4	-	9	6
No complete kitchen facilities	17	91	169	2	38	-	32	86	81	8	81	184
ACCESS												
With direct access	422	358	1 074	514	685	93	1 089	497	1 538	1 123	2 288	3 655
Lacking direct access	-	1	1	-	-	-	-	-	-	-	3	5
VALUE												
Specified owner occupied ¹												
Less than \$5,000	234	177	469	-	277	-	380	330	641	5	792	1 109
\$5,000 to \$7,499	86	53	86	-	25	-	99	95	137	3	152	164
\$7,500 to \$9,999	65	49	109	-	53	-	98	90	179	1	192	223
\$10,000 to \$12,499	34	28	89	-	48	-	66	56	120	-	132	215
\$12,500 to \$14,999	17	17	76	-	47	-	63	51	79	1	112	186
\$15,000 to \$17,499	14	8	43	-	18	-	27	18	39	-	55	94
\$17,500 to \$19,999	5	9	30	-	23	-	8	8	30	-	59	82
\$20,000 to \$24,999	4	4	10	-	21	-	5	6	17	-	37	54
\$25,000 to \$34,999	3	4	17	-	19	-	7	3	26	-	34	42
\$35,000 to \$49,999	3	4	5	-	13	-	4	2	9	-	12	36
\$50,000 or more	2	1	4	-	7	-	2	1	5	-	4	7
Median	1	-	-	-	3	-	1	-	-	-	3	6
With all plumbing facilities	\$6 200	\$6 800	\$8 600	-	\$10 700	-	\$7 300	\$6 900	\$7 600	\$5000-	\$8 500	\$9 400
With all plumbing facilities												
Less than \$5,000	218	146	375	-	248	-	339	266	558	2	726	987
\$5,000 to \$9,999	77	34	46	-	15	-	73	54	93	-	124	107
\$10,000 to \$14,999	94	67	163	-	90	-	152	126	267	1	296	391
\$15,000 to \$19,999	30	25	106	-	65	-	89	67	114	1	163	269
\$20,000 to \$24,999	8	13	36	-	41	-	12	13	46	-	90	131
\$25,000 or more	3	4	16	-	15	-	7	3	25	-	34	40
Median	6	3	8	-	22	-	6	3	13	-	19	49
CONTRACT RENT												
Specified renter occupied ²												
Less than \$30	181	174	574	461	384	90	679	138	840	1 077	1 437	2 466
\$30 to \$39	68	56	69	2	25	-	92	59	139	5	151	676
\$40 to \$49	53	42	94	2	30	-	123	24	223	-	246	485
\$50 to \$59	47	42	296	19	164	1	302	24	316	1	689	838
\$60 to \$69	2	11	75	31	97	5	120	11	96	-	246	374
\$70 to \$79	6	1	2	2	25	5	12	-	6	-	62	30
\$80 to \$89	-	-	3	133	9	20	1	-	5	411	4	10
\$90 to \$99	-	-	8	8	6	1	4	-	2	36	3	2
\$100 to \$149	-	-	1	-	10	-	-	-	5	2	1	-
\$150 to \$199	-	-	-	-	1	-	-	-	-	-	1	-
\$200 to \$249	-	-	-	-	1	-	-	-	-	-	-	1
\$250 or more	-	-	-	-	1	-	-	-	-	-	-	-
No cash rent	-	-	-	-	1	-	-	-	-	-	-	-
Median	5	22	33	264	16	58	25	20	48	622	34	50
With all plumbing facilities	\$34	\$35	\$47	\$106	\$55	\$105	\$45	\$30	\$42	\$111	\$47	\$41
With all plumbing facilities												
Less than \$40	120	84	273	457	343	90	450	54	624	1 075	1 121	1 580
\$40 to \$49	70	28	19	4	39	-	101	16	208	5	166	392
\$50 to \$59	42	32	165	19	147	1	210	16	274	1	621	748
\$60 to \$69	1	5	67	30	93	5	103	11	90	-	238	362
\$70 to \$79	2	1	2	2	23	5	11	-	6	-	60	26
\$80 to \$89	-	-	3	141	15	21	5	-	4	445	6	12
\$90 or more	-	-	-	-	12	-	-	-	5	2	2	1
No cash rent	5	18	17	261	14	58	20	11	37	622	28	39
Median	\$37	\$42	\$55	\$106	\$57	\$105	\$49	\$45	\$45	\$111	\$51	\$48

¹Limited to one-family homes on less than 10 acres and no business on property.

²Excludes one-family homes on 10 acres or more.

Table 21. **Occupancy, Plumbing, and Financial Characteristics of Housing Units With Negro Head of Household, for Places of 10,000 to 50,000 Inhabitants: 1970—Continued**

(For minimum base for derived figures (percent, median, etc.) and meaning of symbols, see text)

Places With 400 or More Negro Population	Greenville	Henderson	Hickory	Jacksonville	Kannapolis (U)	Kinston	Lenoir	Lexington	Lumberton	Monroe	Morganton
Total Negro population	7 231	5 654	3 290	1 856	4 246	9 658	1 853	3 201	4 010	3 122	1 873
All occupied housing units	2 116	1 550	846	504	1 146	2 943	474	867	1 153	840	413
POPULATION											
Population in housing units	7 120	5 583	3 267	1 852	4 239	9 614	1 814	3 159	3 996	3 083	1 469
Per occupied unit	3.4	3.6	3.9	3.7	3.7	3.3	3.8	3.6	3.5	3.7	3.6
Owner	3.3	3.4	3.9	4.4	3.7	3.0	3.8	3.2	3.1	3.5	3.5
Renter	3.4	3.7	3.8	3.1	3.7	3.4	3.9	3.8	3.7	3.8	3.6
TENURE											
Owner occupied	602	570	294	219	591	979	268	231	494	342	207
Renter occupied	1 514	980	552	285	555	1 964	206	636	659	498	206
PLUMBING FACILITIES											
With all plumbing facilities	1 729	790	727	410	736	2 066	374	569	780	489	328
Lacking some or all plumbing facilities	387	760	119	94	410	877	100	298	373	351	85
Lacking only hot water	49	95	32	16	16	376	22	68	50	71	23
Lacking other plumbing facilities	338	665	87	78	394	501	76	230	323	280	62
PIPED WATER IN STRUCTURE											
Hot and cold	1 796	854	746	451	761	2 122	386	594	814	518	341
Cold only	305	637	95	42	279	820	80	269	225	299	66
None	15	59	5	11	106	1	8	4	114	23	6
FLUSH TOILET											
For exclusive use of household	2 072	1 418	824	457	784	2 911	456	841	957	782	392
Also used by another household	5	20	4	25	2	27	6	1	1	9	3
None	39	112	18	22	360	5	12	25	195	49	18
BATHTUB OR SHOWER											
For exclusive use of household	1 785	890	762	428	758	2 446	397	641	833	571	352
Also used by another household	2	12	2	27	1	23	4	-	-	3	4
None	329	648	82	49	387	474	73	226	320	266	57
COMPLETE KITCHEN FACILITIES											
For exclusive use of household	2 039	1 386	825	455	925	2 839	445	805	941	725	397
Also used by another household	1	3	1	15	1	17	3	-	-	2	-
No complete kitchen facilities	76	161	20	34	220	87	26	62	212	113	16
ACCESS											
With direct access	2 113	1 550	844	503	1 145	2 940	474	867	1 152	838	413
Lacking direct access	3	-	2	1	1	3	-	-	1	2	-
VALUE											
Specified owner occupied ¹	564	548	264	266	559	909	254	217	469	327	197
Less than \$5,000	52	136	20	17	134	140	75	40	139	89	29
\$5,000 to \$7,499	88	142	44	9	136	228	76	57	105	82	42
\$7,500 to \$9,999	117	114	53	15	96	169	54	36	73	59	37
\$10,000 to \$12,499	56	74	51	49	63	159	29	27	69	38	29
\$12,500 to \$14,999	19	25	60	34	34	61	7	13	20	15	22
\$15,000 to \$17,499	56	27	30	31	37	101	7	20	20	17	14
\$17,500 to \$19,999	31	11	22	10	23	23	2	6	15	8	7
\$20,000 to \$24,999	25	16	4	4	13	5	1	8	11	3	2
\$25,000 to \$34,999	10	4	1	2	1	6	1	4	1	5	-
\$35,000 to \$49,999	9	1	3	-	3	3	-	2	2	-	1
\$50,000 or more	2	1	3	-	3	3	-	3	3	-	4
Median	\$10 500	\$7 400	\$10 700	\$13 000	\$7 700	\$8 800	\$6 700	\$8 300	\$7 300	\$7 300	\$9 400
With all plumbing facilities	497	433	241	192	467	779	225	190	354	257	168
Less than \$5,000	28	67	14	7	76	80	56	31	65	51	15
\$5,000 to \$9,999	175	219	84	23	203	341	120	83	146	114	66
\$10,000 to \$14,999	164	86	72	107	94	248	36	35	86	50	51
\$15,000 to \$19,999	84	38	52	41	59	79	9	25	34	24	19
\$20,000 to \$24,999	25	14	11	8	18	19	3	6	10	10	14
\$25,000 or more	9	4	8	6	17	12	1	10	13	8	3
Median	\$11 000	\$8 400	\$11 100	\$13 200	\$8 700	\$9 500	\$7 000	\$8 600	\$8 600	\$8 100	\$10 300
CONTRACT RENT											
Specified renter occupied ²	1 493	975	547	285	554	1 951	206	613	656	489	204
Less than \$30	203	382	31	27	321	464	31	150	280	185	54
\$30 to \$39	319	249	53	19	113	531	39	149	134	131	43
\$40 to \$59	788	278	276	78	81	743	85	212	163	135	62
\$60 to \$79	134	26	161	35	8	138	28	77	32	9	19
\$80 to \$99	18	-	12	106	19	19	2	4	1	7	9
\$100 to \$119	11	-	-	13	2	4	-	2	1	-	2
\$120 to \$149	3	-	-	-	-	2	-	-	-	1	-
\$150 to \$199	-	-	1	-	-	-	-	-	-	-	-
\$200 to \$249	-	-	-	-	-	-	-	-	-	-	-
\$250 or more	-	-	1	-	-	-	-	-	-	-	-
No cash rent	17	40	12	7	29	50	21	19	45	21	15
Median	\$45	\$33	\$49	\$66	\$30-	\$39	\$44	\$40	\$32	\$34	\$39
With all plumbing facilities	1 187	345	452	206	243	1 210	137	349	403	220	148
Less than \$40	304	94	41	10	152	430	28	91	191	111	55
\$40 to \$59	712	208	244	47	68	596	65	168	156	90	55
\$60 to \$79	131	19	147	26	4	128	28	72	32	8	18
\$80 to \$99	17	-	11	106	4	18	2	4	1	3	9
\$100 to \$149	14	-	-	12	2	3	-	-	1	-	2
\$150 or more	-	-	1	-	-	-	-	-	-	-	9
No cash rent	9	24	8	5	17	35	14	12	22	8	9
Median	\$47	\$45	\$50	\$82	\$33	\$44	\$49	\$48	\$40	\$39	\$44

¹Limited to one-family homes on less than 10 acres and no business on property.

²Excludes one-family homes on 10 acres or more.

Table 21. Occupancy, Plumbing, and Financial Characteristics of Housing Units With Negro Head of Household, for Places of 10,000 to 50,000 Inhabitants: 1970—Continued

(For minimum base for derived figures (percent, median, etc.) and meaning of symbols, see text)

Places With 400 or More Negro Population	New Bern	Reidsville	Roanoke Rapids	Rocky Mount	Salisbury	Sanford	Shelby	Statesville	Thomasville	Wilmington	Wilson
Total Negro population	5 640	4 633	1 357	11 569	6 532	2 553	4 079	4 679	3 608	15 833	10 110
All occupied housing units	1 772	1 379	338	3 439	1 737	702	1 080	1 277	929	4 758	2 831
POPULATION											
Population in housing units	5 578	4 617	1 344	11 503	5 701	2 494	4 066	4 626	3 568	15 772	9 793
Per occupied unit	3.1	3.3	4.0	3.3	3.3	3.6	3.8	3.6	3.8	3.3	3.5
Owner	2.9	3.2	3.7	3.2	3.2	3.3	3.4	3.6	3.8	3.1	3.1
Renter	3.2	3.5	4.1	3.4	3.3	3.7	3.9	3.6	3.9	3.4	3.6
TENURE											
Owner occupied	562	632	110	1 380	615	261	251	515	381	1 949	673
Renter occupied	1 210	747	228	2 059	1 122	441	829	762	548	2 809	2 158
PLUMBING FACILITIES											
With all plumbing facilities	1 278	931	137	2 963	1 587	420	903	970	640	4 161	2 201
Lacking some or all plumbing facilities	494	448	201	476	150	282	177	307	289	597	630
Lacking only hot water	170	80	146	295	98	27	42	105	40	404	220
Lacking other plumbing facilities	324	368	55	181	52	255	135	202	249	193	410
PIPED WATER IN STRUCTURE											
Hot and cold	1 343	986	140	3 002	1 602	460	937	1 011	679	4 249	2 249
Cold only	400	373	186	422	126	168	139	262	225	495	579
None	29	20	12	15	9	74	4	4	25	14	3
FLUSH TOILET											
For exclusive use of household	1 715	1 306	326	3 377	1 708	588	1 068	1 249	868	4 609	2 790
Also used by another household	4	19	-	37	3	4	2	4	3	126	19
None	53	54	12	25	26	110	10	24	58	23	22
BATHTUB OR SHOWER											
For exclusive use of household	1 456	1 015	283	3 270	1 692	448	945	1 078	693	4 571	2 425
Also used by another household	1	18	-	29	1	4	1	2	1	131	14
None	315	346	55	140	44	250	134	197	235	56	392
COMPLETE KITCHEN FACILITIES											
For exclusive use of household	1 655	1 279	316	3 358	1 697	525	1 033	1 227	869	4 536	2 737
Also used by another household	4	3	-	10	-	2	-	2	1	71	4
No complete kitchen facilities	113	97	22	71	40	175	47	48	59	151	90
ACCESS											
With direct access	1 770	1 378	338	3 436	1 734	702	1 079	1 276	929	4 757	2 829
Lacking direct access	2	1	-	3	3	-	1	1	-	1	2
VALUE											
Specified owner occupied	515	616	96	1 318	560	249	240	504	362	1 875	643
Less than \$5,000	149	106	31	245	101	51	35	149	83	469	122
\$5,000 to \$7,999	122	155	28	315	136	53	56	156	85	584	143
\$7,500 to \$9,999	62	143	17	231	100	46	69	82	62	372	120
\$10,000 to \$12,499	54	75	8	185	72	36	37	45	55	203	117
\$12,500 to \$14,999	21	40	6	98	38	27	20	25	32	80	56
\$15,000 to \$17,499	37	41	4	101	48	12	5	24	19	73	31
\$17,500 to \$19,999	27	22	-	57	23	6	6	4	12	32	26
\$20,000 to \$24,999	29	15	2	48	25	8	6	9	10	29	17
\$25,000 to \$34,999	8	7	-	29	11	5	2	8	3	24	10
\$35,000 to \$49,999	6	11	-	8	6	1	1	2	1	5	1
\$50,000 or more	1	-	-	1	4	-	3	-	-	4	-
Median	\$7 200	\$8 300	\$6 500	\$8 600	\$8 600	\$8 600	\$8 600	\$6 700	\$8 000	\$7 000	\$8 700
With all plumbing facilities	414	547	82	1 234	539	202	222	437	324	1 767	588
Less than \$5,000	79	79	17	206	88	32	28	117	65	398	94
\$5,000 to \$9,999	156	268	45	505	228	80	116	208	135	921	240
\$10,000 to \$14,999	74	106	14	279	110	57	56	68	80	282	169
\$15,000 to \$19,999	63	61	4	158	71	17	11	27	31	105	57
\$20,000 to \$24,999	28	14	2	48	25	7	5	8	9	29	17
\$25,000 or more	14	19	-	38	17	9	6	9	4	32	11
Median	\$8 800	\$8 700	\$7 100	\$8 900	\$8 800	\$9 300	\$8 800	\$6 900	\$8 400	\$7 200	\$9 100
CONTRACT RENT											
Specified renter occupied	1 203	736	224	2 046	1 098	437	819	751	536	2 784	2 148
Less than \$30	130	151	81	323	180	123	146	122	65	357	303
\$30 to \$39	260	255	86	694	292	126	223	214	114	655	742
\$40 to \$59	639	256	47	778	394	129	335	302	223	1 314	802
\$60 to \$79	114	32	6	173	144	36	91	60	97	300	223
\$80 to \$99	13	5	-	19	23	2	13	13	9	51	40
\$100 to \$119	4	2	-	-	17	-	3	1	3	5	5
\$120 to \$149	1	-	-	-	7	-	-	1	-	14	2
\$150 to \$199	-	-	-	-	-	-	-	-	-	-	-
\$200 to \$249	-	-	-	-	-	-	-	-	-	-	-
\$250 or more	-	-	-	-	-	-	-	-	-	-	-
No cash rent	42	35	4	59	41	21	8	38	25	88	29
Median	\$44	\$38	\$33	\$40	\$42	\$37	\$42	\$41	\$46	\$44	\$40
With all plumbing facilities	823	367	42	1 662	973	209	463	519	295	2 308	1 578
Less than \$40	172	112	13	716	378	47	246	172	34	681	595
\$40 to \$59	507	196	21	711	377	114	306	259	147	1 201	703
\$60 to \$79	103	27	4	170	142	35	89	52	85	288	206
\$80 to \$99	12	5	-	19	23	2	11	13	7	50	40
\$100 to \$149	5	-	-	-	24	-	3	-	2	17	7
\$150 or more	2	-	-	-	-	-	-	-	-	7	2
No cash rent	54	26	4	46	29	11	8	20	20	71	24
Median	\$46	\$45	\$44	\$42	\$44	\$46	\$45	\$45	\$54	\$45	\$43

¹ Limited to one-family homes on less than 10 acres and no business on property. ² Excludes one-family homes on 10 acres or more.

Table 22. Utilization Characteristics of Housing Units With Negro Head of Household, for Places of 10,000 to 50,000 Inhabitants: 1970

[For minimum base for derived figures (percent, median, etc.) and meaning of symbols, see text]

Places With 400 or More Negro Population	Albemarle	Asheboro	Burlington	Camp Lejeune Central (U)	Chapel Hill	Cherry Point (U)	Concord	Eden	Elizabeth City	Fort Bragg (U)	Gastonia	Goldensboro
All occupied housing units	422	359	1 075	514	685	93	1 089	497	1 538	1 123	2 291	3 660
UNITS IN STRUCTURE												
1	412	339	961	320	515	65	919	448	1 112	422	2 074	3 238
2 or more	10	20	106	138	170	26	169	35	407	701	216	419
Mobile home or trailer	-	-	8	56	-	2	1	14	19	-	1	3
ROOMS												
Owner occupied	240	182	497	25	293	2	397	356	695	21	826	1 160
1 room	-	-	1	-	2	-	1	-	-	-	-	-
2 rooms	-	2	3	3	1	-	3	9	-	-	8	1
3 rooms	3	7	25	1	14	-	12	17	10	4	22	23
4 rooms	90	50	126	8	73	-	118	80	62	5	161	179
5 rooms	87	66	196	12	105	-	133	155	206	5	362	428
6 rooms	41	37	99	1	50	-	87	64	211	6	179	333
7 rooms	10	11	24	-	24	-	24	18	111	1	57	112
8 rooms	7	8	17	-	12	-	14	8	57	-	22	54
9 rooms or more	2	1	6	-	12	-	5	5	38	-	15	30
Median	4.8	5.0	5.0	4.5	5.0	-	5.0	5.0	5.8	4.8	5.1	5.4
Renter occupied	182	177	578	489	392	91	692	141	843	1 102	1 465	2 500
1 room	1	6	-	-	4	-	4	6	22	-	22	8
2 rooms	3	6	22	26	9	1	16	14	11	4	11	20
3 rooms	19	23	161	25	107	5	207	37	122	24	272	499
4 rooms	118	91	285	232	163	25	263	44	262	265	854	1 048
5 rooms	25	28	82	149	67	12	124	25	229	510	222	564
6 rooms	11	18	20	48	25	36	68	8	141	252	69	275
7 rooms	3	3	5	9	8	11	5	5	32	45	11	55
8 rooms	1	2	1	-	4	1	4	1	17	1	2	20
9 rooms or more	1	-	-	-	5	-	1	1	7	1	2	11
Median	4.1	4.1	3.9	4.3	4.0	5.6	4.0	3.8	4.5	5.0	4.0	4.2
PERSONS												
Owner occupied	240	182	497	25	293	2	397	356	695	21	826	1 160
1 person	34	26	61	-	45	-	62	37	110	1	109	176
2 persons	77	58	114	3	90	-	115	78	194	4	230	331
3 persons	40	31	117	9	48	-	67	65	145	3	141	214
4 persons	28	22	67	7	40	-	45	50	87	2	127	165
5 persons	8	17	50	4	26	-	31	47	50	4	87	99
6 persons	13	11	38	2	24	-	23	28	36	4	58	77
7 persons	19	6	21	-	6	-	18	24	34	2	34	46
8 persons	9	7	19	-	8	-	19	16	19	1	19	40
9 persons or more	12	4	10	-	6	-	17	11	20	-	21	12
Median	2.7	2.7	3.1	3.6	2.7	-	2.8	3.5	2.8	4.6	3.0	2.8
Renter occupied	182	177	578	489	392	91	692	141	843	1 102	1 465	2 500
1 person	42	36	76	8	71	2	157	29	162	4	300	471
2 persons	39	34	99	95	85	17	134	25	187	168	318	565
3 persons	28	33	110	140	68	23	97	21	136	244	238	395
4 persons	25	26	77	121	48	18	94	20	125	262	187	332
5 persons	13	16	50	60	40	11	75	12	74	183	144	236
6 persons	10	13	50	31	28	8	47	11	52	126	102	186
7 persons	5	11	43	21	20	6	38	10	51	71	89	120
8 persons	10	5	48	9	21	4	32	8	34	19	54	120
9 persons or more	10	3	25	4	11	2	18	5	22	25	33	75
Median	2.9	3.1	3.6	3.5	3.1	3.7	3.1	3.3	3.0	4.0	3.0	3.0
PERSONS PER ROOM												
Owner occupied	240	182	497	25	293	2	397	356	695	21	826	1 160
0.50 or less	126	93	207	3	149	-	190	123	404	6	391	619
0.51 to 0.75	31	29	107	8	55	-	67	74	138	4	151	211
0.76 to 1.00	31	35	92	9	57	-	70	86	88	3	158	204
1.01 to 1.50	31	16	65	2	20	-	39	43	46	4	95	93
1.51 or more	21	9	26	3	12	-	31	30	19	4	31	33
Renter occupied	182	177	578	489	392	91	692	141	843	1 102	1 465	2 500
0.50 or less	79	63	132	83	122	23	245	47	325	189	537	933
0.51 to 0.75	28	32	132	136	87	29	125	20	145	304	270	483
0.76 to 1.00	34	39	86	197	79	26	121	23	196	421	253	523
1.01 to 1.50	22	30	95	64	61	11	125	19	125	150	240	365
1.51 or more	19	13	133	9	43	2	76	32	52	38	165	196
With all plumbing facilities	342	234	666	509	614	93	811	344	1 236	1 115	1 896	2 628
Owner occupied	221	149	390	24	263	-	356	288	609	15	754	1 028
1.00 or less	176	132	326	19	240	-	291	235	560	8	642	920
1.01 to 1.50	29	11	48	2	15	-	37	37	33	3	87	83
1.51 or more	16	6	16	3	8	-	28	16	16	4	25	25
Renter occupied	121	85	276	485	351	91	455	56	627	1 100	1 142	1 610
1.00 or less	93	67	186	413	351	78	322	42	499	913	814	1 265
1.01 to 1.50	14	13	44	63	55	11	93	10	97	149	198	256
1.51 or more	14	5	46	9	35	2	40	4	31	38	130	89
TELEPHONE												
Available	277	231	798	231	543	80	716	313	1 002	1 036	1 588	2 535
None	145	128	277	283	142	13	373	184	536	87	703	1 125

Table 22. Utilization Characteristics of Housing Units With Negro Head of Household, for Places of 10,000 to 50,000 Inhabitants: 1970—Continued

[For minimum base for derived figures (percent, median, etc.) and meaning of symbols, see text]

Places With 400 or More Negro Population

	Greenville	Henderson	Hickory	Jacksonville	Kannapolis (U)	Kinston	Lenoir	Lexington	Lumberton	Monroe	Morganton
All occupied housing units	2 116	1 550	846	504	1 146	2 943	474	867	1 153	840	413
UNITS IN STRUCTURE											
1	1 452	1 373	493	331	928	2 167	399	707	929	745	348
2 or more	662	177	343	167	203	743	74	155	222	94	61
Mobile home or trailer	2	-	10	6	15	33	1	5	2	1	4
ROOMS											
Owner occupied	602	570	294	219	591	979	268	231	494	342	207
1 room	-	-	2	-	1	2	-	1	1	-	-
2 rooms	9	1	-	2	6	5	1	-	1	2	2
3 rooms	19	21	21	6	19	65	2	5	14	17	6
4 rooms	96	140	59	14	185	189	52	46	92	82	54
5 rooms	201	217	101	121	231	362	90	94	170	99	60
6 rooms	170	109	69	52	107	220	71	46	139	90	41
7 rooms	57	42	20	13	29	86	27	22	44	35	26
8 rooms	28	20	11	9	9	39	14	11	22	10	10
9 rooms or more	22	20	11	2	4	11	11	6	11	7	8
Median	5.4	5.1	5.1	5.2	4.9	5.1	5.4	5.2	5.3	5.2	5.2
Renter occupied	1 514	980	552	285	555	1 964	206	636	659	498	206
1 room	15	13	2	36	4	27	6	3	4	5	3
2 rooms	37	21	32	24	52	77	5	14	18	10	4
3 rooms	422	321	146	28	252	609	33	88	128	116	43
4 rooms	592	392	256	124	156	610	91	362	244	228	70
5 rooms	275	100	71	48	51	397	42	115	169	89	52
6 rooms	133	93	29	17	31	174	20	39	80	34	24
7 rooms	26	22	8	5	6	47	6	10	9	14	8
8 rooms	12	9	6	2	3	17	2	2	3	1	1
9 rooms or more	2	9	2	1	-	6	1	3	4	1	1
Median	4.0	3.8	3.9	3.9	3.4	3.9	4.1	4.1	4.2	4.0	4.3
PERSONS											
Owner occupied	602	570	294	219	591	979	268	231	494	342	207
1 person	104	85	37	14	93	207	40	33	113	63	36
2 persons	162	166	53	38	132	280	64	80	134	94	39
3 persons	120	110	64	38	91	186	46	46	88	52	39
4 persons	70	75	46	38	100	120	34	22	53	38	31
5 persons	53	51	35	19	53	74	21	23	29	32	26
6 persons	41	25	16	26	49	54	16	11	36	17	19
7 persons	27	24	14	21	23	28	21	7	20	18	8
8 persons	15	22	22	17	30	14	18	3	10	17	6
9 persons or more	10	12	7	8	20	16	8	6	11	11	3
Median	2.8	2.8	3.4	4.0	3.3	2.5	3.2	2.6	2.5	2.8	3.2
Renter occupied	1 514	980	552	285	555	1 964	206	636	659	498	206
1 person	328	182	74	64	120	453	32	120	149	105	24
2 persons	368	216	97	68	103	453	33	117	131	95	55
3 persons	236	143	109	58	90	294	36	109	87	73	34
4 persons	165	117	84	34	57	217	42	58	71	58	31
5 persons	126	87	69	26	62	197	20	70	68	46	31
6 persons	89	49	49	13	46	126	17	58	53	42	15
7 persons	75	54	34	15	39	112	8	48	38	33	6
8 persons	73	58	26	4	20	66	10	32	33	27	5
9 persons or more	26	34	10	3	18	46	8	24	29	19	5
Median	2.8	3.1	3.5	2.7	3.1	2.8	3.5	3.2	3.1	3.2	3.2
PERSONS PER ROOM											
Owner occupied	602	570	294	219	591	979	268	231	494	342	207
0.50 or less	325	292	118	68	245	543	124	129	291	181	94
0.51 to 0.75	102	94	55	37	101	195	48	43	82	50	41
0.76 to 1.00	108	95	62	50	118	159	51	35	61	52	47
1.01 to 1.50	51	62	36	45	86	66	32	21	45	39	19
1.51 or more	16	27	23	19	41	16	13	3	15	20	6
Renter occupied	1 514	980	552	285	555	1 964	206	636	659	498	206
0.50 or less	566	326	142	86	167	723	55	213	242	175	59
0.51 to 0.75	295	172	95	58	82	405	36	118	129	86	53
0.76 to 1.00	305	161	128	83	102	376	55	94	98	77	48
1.01 to 1.50	229	162	102	34	79	283	41	146	118	89	30
1.51 or more	119	159	85	24	125	177	19	65	72	71	16
With all plumbing facilities											
Owner occupied	1 729	790	727	410	736	2 066	374	569	780	489	328
1.00 or less	527	443	270	204	493	844	237	200	374	268	178
1.01 to 1.50	466	384	218	143	387	777	196	179	329	229	157
1.51 or more	48	48	32	44	74	55	28	18	38	23	17
Median	13	11	20	17	32	12	13	3	7	16	4
Renter occupied	1 282	347	457	266	243	1 222	137	369	406	221	150
1.00 or less	933	247	309	168	151	934	101	250	286	150	120
1.01 to 1.50	192	62	85	27	44	201	28	93	83	47	26
1.51 or more	77	38	63	11	48	87	8	26	37	24	4
TELEPHONE											
Available	1 073	857	501	272	852	1 661	313	579	570	565	300
None	1 043	693	345	232	294	1 282	161	288	583	275	113

Table 22. Utilization Characteristics of Housing Units With Negro Head of Household, for Places of 10,000 to 50,000 Inhabitants: 1970—Continued

[For minimum base for derived figures (percent, median, etc.) and meaning of symbols, see text]

Places With 400 or More Negro Population	New Bern	Reidsville	Roanake Rapids	Rocky Mount	Salisbury	Sanford	Shelby	Statesville	Thomasville	Wilmington	Wilson
All occupied housing units	1 772	1 379	338	3 439	1 737	702	1 080	1 277	929	4 758	2 831
UNITS IN STRUCTURE											
1	1 191	1 297	312	2 543	1 204	583	851	1 089	669	3 707	1 914
2 or more	571	81	19	896	503	119	229	169	259	1 050	916
Mobile home or trailer	10	1	7	-	30	-	-	19	1	1	1
ROOMS											
Owner occupied	562	632	110	1 380	615	261	251	515	381	1 949	673
1 room	1	-	-	1	-	-	-	-	1	3	-
2 rooms	2	2	1	6	4	1	-	3	1	1	1
3 rooms	11	23	5	97	13	8	-	19	7	44	32
4 rooms	104	162	25	339	101	80	43	126	86	251	128
5 rooms	145	233	55	457	192	77	110	179	161	627	243
6 rooms	169	137	14	288	177	63	63	118	82	671	147
7 rooms	62	47	5	117	80	14	21	40	22	186	56
8 rooms	50	17	4	43	30	9	9	19	15	85	38
9 rooms or more	18	11	1	32	18	9	5	13	4	81	28
Median	5.6	5.1	4.9	5.0	5.5	5.0	5.3	5.1	5.1	5.6	5.2
Renter occupied	1 210	747	228	2 059	1 122	441	829	762	548	2 809	2 158
1 room	10	20	-	22	13	1	1	10	3	118	8
2 rooms	20	12	4	226	13	4	6	11	13	78	42
3 rooms	170	182	66	859	270	80	178	229	191	414	944
4 rooms	509	349	122	540	449	228	357	292	242	889	705
5 rooms	267	107	19	260	227	74	187	134	62	730	268
6 rooms	163	48	17	119	109	38	83	57	28	430	109
7 rooms	40	14	-	17	24	8	14	15	4	91	50
8 rooms	21	11	-	12	10	6	3	13	5	33	23
9 rooms or more	10	4	-	4	7	2	-	1	-	26	9
Median	4.3	4.0	3.9	3.4	4.1	4.1	4.1	3.9	3.8	4.4	3.6
PERSONS											
Owner occupied	562	632	110	1 380	615	261	251	515	381	1 949	673
1 person	120	104	13	215	117	39	28	71	52	403	129
2 persons	184	198	29	429	161	75	74	149	93	553	191
3 persons	101	108	23	263	113	54	53	78	61	380	126
4 persons	66	91	12	166	92	33	37	59	48	201	91
5 persons	30	50	12	122	49	21	21	51	48	149	53
6 persons	24	32	4	81	36	18	17	45	27	111	44
7 persons	17	23	4	44	21	9	11	23	26	64	17
8 persons	11	20	8	42	16	5	4	22	12	49	13
9 persons or more	9	6	2	18	10	7	6	17	14	39	9
Median	2.4	2.6	3.1	2.7	2.8	2.8	2.9	3.0	3.2	2.5	2.6
Renter occupied	1 210	747	228	2 059	1 122	441	829	762	548	2 809	2 158
1 person	294	154	32	421	247	95	143	165	85	642	444
2 persons	277	161	49	504	262	90	155	149	97	604	493
3 persons	199	113	28	332	184	55	110	115	85	406	332
4 persons	156	105	24	251	143	61	120	87	86	358	237
5 persons	91	73	31	181	93	45	99	78	63	277	217
6 persons	76	54	21	145	77	29	78	68	59	209	161
7 persons	47	29	18	84	41	29	62	45	35	133	103
8 persons	43	48	15	83	35	21	35	35	22	105	97
9 persons or more	27	10	2	58	20	16	27	16	7	75	74
Median	2.7	3.0	3.7	2.8	2.8	3.1	3.6	3.1	3.6	2.9	2.9
PERSONS PER ROOM											
Owner occupied	562	632	110	1 380	615	261	251	515	381	1 949	673
0.50 or less	363	328	43	723	332	132	128	249	168	1 183	368
0.51 to 0.75	97	117	29	253	125	58	47	84	56	307	131
0.76 to 1.00	64	109	17	216	93	36	48	93	85	293	116
1.01 to 1.50	32	57	12	126	47	25	20	61	50	126	43
1.51 or more	6	21	9	62	18	10	8	28	22	40	15
Renter occupied	1 210	747	228	2 059	1 122	441	829	762	548	2 809	2 158
0.50 or less	541	264	61	607	452	165	257	264	137	1 085	702
0.51 to 0.75	243	134	43	408	210	70	140	144	98	500	460
0.76 to 1.00	216	142	27	447	195	91	172	110	103	680	349
1.01 to 1.50	149	117	53	321	170	66	174	148	119	404	338
1.51 or more	61	90	44	276	95	49	86	96	91	140	309
With all plumbing facilities	1 278	931	137	2 963	1 587	420	903	970	640	4 161	2 201
Owner occupied	450	559	95	1 289	593	209	233	446	338	1 829	614
1.00 or less	425	502	76	1 120	533	185	208	368	276	1 674	565
1.01 to 1.50	21	46	11	118	43	17	18	53	47	119	39
1.51 or more	4	11	8	51	17	7	7	25	15	36	10
Renter occupied	828	372	42	1 674	994	211	670	524	302	2 332	1 587
1.00 or less	672	275	30	1 181	757	163	467	361	183	1 878	1 138
1.01 to 1.50	115	64	7	279	158	33	147	101	72	359	263
1.51 or more	41	33	5	214	79	15	56	62	47	95	186
TELEPHONE											
Available	775	949	149	2 198	1 222	445	681	813	676	2 955	1 617
None	997	430	189	1 241	515	257	399	464	253	1 803	1 214

Table 24. Financial Characteristics for Places of 2,500 to 10,000 Inhabitants: 1970—Continued

(For minimum base for derived figures (percent, median, etc.) and meaning of symbols, see text)

Places	Valdese	Wadesboro	Wake Forest	Wallace	Warsaw	Washington	Waynesville	West Concord (U)	West Marion (U)	West Statesville (U)	Whiteville	Williamston	Wingate
VALUE													
Specified owner occupied ¹	650	783	425	580	480	1 264	1 308	1 016	519	609	651	955	204
Less than \$5,000	45	105	145	95	135	71	91	168	140	49	37	114	26
\$5,000 to \$9,999	158	207	117	151	126	424	294	460	213	185	150	271	36
\$10,000 to \$14,999	138	182	42	162	93	342	302	224	98	164	153	204	43
\$15,000 to \$19,999	146	130	44	74	63	179	239	119	46	118	105	173	44
\$20,000 to \$24,999	72	74	35	39	23	118	155	36	15	54	75	101	30
\$25,000 to \$34,999	53	60	26	37	29	94	133	9	3	29	70	59	17
\$35,000 or more	38	25	16	22	11	36	94	—	4	10	61	33	8
Median	\$14 300	\$11 800	\$7 200	\$11 100	\$9 100	\$11 500	\$14 400	\$8 700	\$7 600	\$11 700	\$14 500	\$12 100	\$14 300
With all plumbing facilities	641	728	344	558	428	1 192	1 268	971	401	575	621	876	183
Less than \$5,000	37	67	83	77	89	52	72	140	60	28	24	74	12
\$5,000 to \$9,999	157	197	101	148	121	390	278	444	185	173	135	237	31
\$10,000 to \$14,999	138	178	42	161	92	332	298	224	93	164	151	202	41
\$15,000 to \$19,999	146	128	43	74	63	177	238	119	41	118	105	171	44
\$20,000 to \$24,999	72	73	34	39	23	115	155	35	15	54	75	100	30
\$25,000 or more	91	85	41	59	40	126	227	9	7	38	131	92	25
Median	\$14 500	\$12 300	\$9 200	\$11 400	\$10 200	\$11 800	\$14 700	\$8 900	\$8 800	\$12 100	\$15 000	\$13 000	\$15 900
CONTRACT RENT													
Specified renter occupied ²	373	529	456	276	336	1 542	688	648	325	154	624	921	135
Less than \$30	37	127	80	25	101	368	53	257	102	14	42	266	8
\$30 to \$39	70	101	69	26	74	290	53	163	58	12	112	154	8
\$40 to \$59	139	165	142	96	71	484	209	140	77	60	222	282	25
\$60 to \$79	81	65	103	72	46	239	155	33	8	45	115	104	39
\$80 to \$99	25	11	12	18	8	37	67	6	6	10	48	40	29
\$100 to \$149	1	3	13	7	6	65	52	4	44	2	28	19	13
\$150 or more	1	—	1	1	—	9	11	1	—	—	4	1	1
No cash rent	19	57	36	31	30	50	88	44	30	11	53	55	12
Median	\$51	\$41	\$50	\$55	\$37	\$43	\$59	\$33	\$38	\$56	\$52	\$41	\$73
With all plumbing facilities	343	405	379	239	209	975	610	559	225	144	561	559	119
Less than \$40	91	137	88	29	63	195	62	347	80	19	105	112	9
\$40 to \$59	130	151	137	91	69	398	193	131	71	57	214	249	21
\$60 to \$79	79	62	101	71	46	228	155	33	8	45	114	101	39
\$80 to \$99	24	11	12	18	8	35	67	6	6	10	48	40	29
\$100 to \$149	1	2	13	7	6	65	52	4	43	2	28	19	12
\$150 or more	1	—	1	1	—	9	9	1	—	—	4	1	—
No cash rent	17	42	27	22	17	45	72	37	17	11	48	37	9
Median	\$52	\$45	\$54	\$58	\$47	\$52	\$61	\$34	\$46	\$57	\$54	\$51	\$75

¹Limited to one-family homes on less than 10 acres and no business on property. ²Excludes one-family homes on 10 acres or more.

Table 25. **Occupancy, Utilization, and Plumbing Characteristics of Housing Units With Negro Head of Household, for Places of 2,500 to 10,000 Inhabitants: 1970**

[For minimum base for derived figures (percent, median, etc.) and meaning of symbols, see text]

Places With 400 or More Negro Population	Ahoskie	Ayden	Beaufort	Belmont	Bessemer City	Brevard	Butner (U)	Corrboro	Clayton	Clinton	Dallas	Davidson	Dunn
Total Negro population	2 139	1 246	1 042	689	724	683	642	801	513	2 726	1 053	710	2 841
All occupied housing units	586	380	266	192	201	160	58	220	140	788	255	166	774
POPULATION													
Population in housing units	2 107	1 241	1 040	668	719	661	233	791	513	2 725	1 050	703	2 830
Per occupied unit	3.6	3.3	3.9	3.5	3.6	4.1	4.0	3.6	3.7	3.5	4.1	4.2	3.7
Owner	3.5	3.2	3.9	3.1	3.5	4.2	4.1	3.7	3.7	3.2	4.0	4.4	3.6
Renter	3.6	3.3	3.9	4.0	3.7	4.0	4.0	3.5	3.6	3.7	4.2	3.9	3.7
TENURE													
Owner occupied	187	173	177	117	121	102	16	115	55	335	100	110	281
Renter occupied	399	207	89	75	80	58	42	105	85	453	155	56	493
PLUMBING FACILITIES													
With all plumbing facilities	256	123	169	162	102	120	55	206	69	469	195	136	407
Lacking some or all plumbing facilities	330	257	97	30	99	40	3	14	71	319	60	30	367
Lacking only hot water	52	33	18	8	4	11	-	-	13	92	8	5	96
Lacking other plumbing facilities	278	224	79	22	95	29	3	14	58	227	52	25	271
PIPED WATER IN STRUCTURE													
Hot and cold	288	144	179	164	112	124	57	209	82	500	209	139	431
Cold only	260	76	19	43	36	-	-	10	48	270	45	22	330
None	38	10	11	9	46	-	1	1	10	18	1	5	13
FLUSH TOILET													
For exclusive use of household	517	359	250	177	110	159	55	213	124	740	248	158	743
Also used by another household	22	3	-	-	-	-	2	2	2	2	-	-	1
None	47	18	16	15	91	1	1	5	14	46	7	8	30
BATHTUB OR SHOWER													
For exclusive use of household	310	157	191	170	107	132	56	207	82	567	206	143	503
Also used by another household	6	-	-	-	-	-	1	2	2	1	-	-	-
None	270	223	75	22	94	28	1	11	56	220	49	23	271
COMPLETE KITCHEN FACILITIES													
For exclusive use of household	468	316	235	176	137	151	49	212	107	732	248	158	727
Also used by another household	-	2	1	-	-	-	1	2	-	-	-	-	1
No complete kitchen facilities	118	62	30	16	64	9	8	6	33	56	7	8	46
UNITS IN STRUCTURE													
1	450	336	244	177	197	150	39	155	127	747	217	154	727
2 or more	134	42	19	14	2	8	18	63	13	41	36	11	46
Mobile home or trailer	2	2	3	1	2	2	1	2	-	-	2	1	1
ROOMS													
1 room	23	2	7	-	-	-	3	2	-	4	-	-	-
2 rooms	14	14	5	3	4	1	3	4	4	7	1	-	9
3 rooms	98	102	16	14	21	9	1	27	30	50	19	13	158
4 rooms	179	100	72	62	69	54	16	61	51	254	137	53	256
5 rooms	132	93	64	65	60	48	28	87	25	211	66	58	189
6 rooms	81	44	67	37	39	27	7	30	22	183	22	31	112
7 rooms	24	15	22	6	5	9	-	3	4	39	8	6	33
8 rooms or more	35	10	13	5	3	12	-	6	4	40	2	5	17
Median, all occupied units	4.4	4.2	5.0	4.8	4.6	4.8	4.7	4.7	4.2	4.9	4.3	4.8	4.4
Median, owner occupied units	5.6	5.0	5.4	5.1	5.0	5.2	5.3	5.1	5.0	5.3	4.9	5.2	5.1
Median, renter occupied units	4.0	3.6	4.2	4.2	4.1	4.2	4.4	4.0	3.8	4.3	4.1	4.1	4.0
PERSONS													
1 person	114	70	39	37	39	23	7	27	23	124	30	26	148
2 persons	130	103	55	53	47	30	10	44	30	201	45	19	193
3 persons	95	67	50	23	35	21	9	49	21	139	41	36	117
4 persons	74	50	31	18	15	22	8	42	20	121	39	17	72
5 persons	57	33	29	26	16	21	9	22	23	65	36	16	71
6 persons	36	24	19	12	24	14	5	17	7	56	28	19	68
7 persons	33	14	16	13	14	13	8	11	5	34	17	13	38
8 persons or more	47	19	27	10	11	16	2	8	11	48	19	20	67
Median, all occupied units	3.0	2.8	3.3	2.8	2.9	3.8	3.9	3.3	3.3	3.0	3.8	3.6	2.9
Median, owner occupied units	3.1	2.8	3.3	2.3	2.7	3.8	4.0	3.6	3.1	2.6	3.4	3.9	2.9
Median, renter occupied units	3.0	2.7	3.4	3.8	3.1	3.7	3.8	3.0	3.6	3.3	4.0	3.3	2.9
PERSONS PER ROOM													
All occupied units	586	380	266	192	201	160	58	220	140	788	255	166	774
1.00 or less	457	303	206	150	153	118	38	176	101	655	166	121	586
1.01 to 1.50	65	47	31	28	28	27	16	27	23	77	57	22	101
1.51 or more	64	30	29	14	20	15	4	17	16	56	32	23	87
With all plumbing facilities	256	123	169	162	102	120	55	206	69	469	195	136	407
1.00 or less	216	106	140	128	83	96	36	169	52	409	131	99	325
1.01 to 1.50	21	13	16	24	13	17	16	25	12	37	41	18	56
1.51 or more	19	4	13	10	6	7	3	12	5	23	23	19	26

Table 25. **Occupancy, Utilization, and Plumbing Characteristics of Housing Units With Negro Head of Household, for Places of 2,500 to 10,000 Inhabitants: 1970—Continued**

[For minimum base for derived figures (percent, median, etc.) and meaning of symbols, see text]

Places With 400 or More Negro Population	Edenton	Enfield	Fairmont	Farmville	Forest City	Fuquay-Varina	Garner	Glen Raven (U)	Graham	Hamlet	Hendersonville	James City (U)	Kings Mountain
Total Negro population	2 090	1 860	1 285	1 930	1 166	957	692	894	867	1 368	1 347	766	1 065
All occupied housing units	533	429	335	536	280	248	183	239	255	393	373	211	267
POPULATION													
Population in housing units	2 064	1 688	1 276	1 923	1 157	930	694	889	842	1 326	1 300	757	1 066
Per occupied unit	3.9	3.9	3.8	3.6	4.1	3.8	3.8	3.7	3.3	3.4	3.5	3.6	4.0
Owner	3.5	3.4	3.6	3.4	4.1	3.6	3.5	3.6	3.0	3.0	3.2	3.8	3.7
Renter	4.1	4.2	4.1	3.7	4.2	3.9	4.6	3.9	3.8	3.7	3.7	3.1	4.3
TENURE													
Owner occupied	232	127	190	197	100	105	130	151	145	176	147	149	131
Renter occupied	301	302	145	339	180	143	53	88	110	217	226	62	136
PLUMBING FACILITIES													
With all plumbing facilities	259	175	191	249	199	143	155	121	197	327	283	96	158
Lacking some or all plumbing facilities	274	254	144	287	81	105	28	118	58	66	90	115	109
Lacking only hot water	22	27	24	51	26	16	13	1	9	19	25	6	10
Lacking other plumbing facilities	252	227	120	236	55	89	15	117	49	47	65	109	99
PIPED WATER IN STRUCTURE													
Hot and cold	284	197	195	277	206	156	157	137	203	333	287	101	164
Cold only	200	179	72	258	59	81	19	16	27	47	83	18	93
None	49	53	68	1	15	11	7	86	25	13	3	92	10
FLUSH TOILET													
For exclusive use of household	462	285	240	524	247	226	172	129	224	365	361	107	249
Also used by another household	4	4	—	3	—	2	—	—	2	3	2	—	—
None	67	140	95	9	33	20	11	110	29	25	10	104	18
BATHTUB OR SHOWER													
For exclusive use of household	282	211	215	302	227	159	168	125	206	348	309	102	171
Also used by another household	2	—	—	—	—	2	—	—	2	1	—	—	—
None	249	218	120	234	53	87	15	114	47	44	64	109	96
COMPLETE KITCHEN FACILITIES													
For exclusive use of household	450	344	237	487	259	228	170	144	227	366	349	116	243
Also used by another household	1	—	—	2	—	—	—	—	—	—	—	—	—
No complete kitchen facilities	82	85	98	47	21	20	13	95	28	27	24	95	24
UNITS IN STRUCTURE													
1	456	361	310	464	272	201	174	231	218	297	313	195	249
2 or more	73	61	24	72	8	47	6	1	36	87	60	5	16
Mobile home or trailer	4	7	1	—	—	—	1	7	1	9	—	11	2
ROOMS													
1 room	2	4	2	1	6	1	—	—	1	3	5	2	—
2 rooms	4	8	6	7	6	13	1	3	9	6	10	7	2
3 rooms	43	106	28	92	19	44	14	12	28	40	42	4	26
4 rooms	134	131	97	186	137	64	56	127	76	96	135	38	123
5 rooms	137	103	89	137	53	66	64	58	65	104	102	51	77
6 rooms	114	50	74	65	40	32	39	30	56	92	49	78	29
7 rooms	50	19	27	33	14	13	8	8	12	27	22	21	6
8 rooms or more	49	8	12	15	5	15	1	1	8	25	8	10	4
Median, all occupied units	5.1	4.2	4.9	4.4	4.3	4.5	4.8	4.3	4.7	5.0	4.5	5.5	4.4
Median, owner occupied units	5.9	5.2	5.3	5.2	5.1	5.2	5.0	4.6	5.0	5.3	4.9	5.7	5.0
Median, renter occupied units	4.5	3.8	4.3	4.0	4.1	3.9	4.2	4.1	4.3	4.6	4.2	4.8	4.0
PERSONS													
1 person	80	64	64	89	46	32	19	33	52	90	71	45	29
2 persons	119	93	82	126	48	56	46	51	61	89	102	56	65
3 persons	88	65	49	107	44	49	31	45	42	61	54	26	33
4 persons	73	51	38	70	31	31	27	38	38	43	35	17	41
5 persons	44	47	28	40	27	29	19	23	23	51	39	21	33
6 persons	42	35	15	35	25	20	18	16	18	19	29	14	21
7 persons	31	26	20	24	24	16	12	16	11	14	12	14	20
8 persons or more	56	48	39	45	35	15	11	17	10	26	31	18	23
Median, all occupied units	3.3	3.4	2.9	3.0	3.6	3.2	3.4	3.3	2.8	2.8	2.8	2.7	3.7
Median, owner occupied units	2.8	2.9	2.6	2.9	3.3	3.2	3.0	3.1	2.5	2.5	2.5	2.9	3.2
Median, renter occupied units	3.7	3.7	3.3	3.1	3.8	3.3	4.7	3.4	3.4	3.1	3.0	2.3	4.1
PERSONS PER ROOM													
All occupied units	533	429	335	536	280	248	183	239	255	393	373	211	267
1.00 or less	417	290	251	409	191	188	139	183	213	332	282	177	183
1.01 to 1.50	71	55	43	74	45	35	30	32	29	45	60	27	48
1.51 or more	45	84	41	53	44	25	14	24	13	16	31	7	36
With all plumbing facilities	259	175	191	249	199	143	155	121	197	327	283	96	158
1.00 or less	222	143	154	210	137	120	120	96	166	277	218	82	122
1.01 to 1.50	29	18	21	29	37	17	22	18	23	39	43	12	19
1.51 or more	8	14	16	10	25	6	13	7	8	11	22	2	17

Table 25. **Occupancy, Utilization, and Plumbing Characteristics of Housing Units With Negro Head of Household, for Places of 2,500 to 10,000 Inhabitants: 1970—Continued**

(For minimum base for derived figures (percent, median, etc.) and meaning of symbols, see text)

Places With 400 or More Negro Population	La Grange	Laurinburg	Lincolnton	Louisburg	Mocksville	Mooreville	Morehead City	Morgantown (U)	Mount Holly	Mount Olive	Murfreesboro	New River-Gieger (U)	Newton
	Total Negro population	1 351	3 327	806	1 016	415	1 467	1 013	2 376	760	2 364	1 357	1 017
All occupied housing units	382	912	210	300	122	397	286	624	186	653	362	77	242
POPULATION													
Population in housing units	1 352	3 272	804	1 006	415	1 456	1 001	2 372	748	2 359	1 340	271	935
Per occupied unit	3.5	3.6	3.8	3.4	3.4	3.7	3.5	3.8	4.0	3.6	3.7	3.5	3.9
Owner	3.3	3.6	3.8	3.4	3.4	3.5	3.5	3.7	3.8	3.5	3.7	-	3.8
Renter	3.9	3.6	3.9	3.3	3.4	3.8	3.4	4.0	4.2	3.7	3.7	3.5	4.0
TENURE													
Owner occupied	223	365	68	136	70	169	160	365	65	258	196	-	177
Renter occupied	159	547	142	164	52	228	126	259	121	395	166	77	65
PLUMBING FACILITIES													
With all plumbing facilities	178	536	113	132	79	283	218	305	102	296	168	77	198
Lacking some or all plumbing facilities	204	376	97	168	43	114	68	319	84	357	194	-	44
Lacking only hot water	61	33	21	21	7	20	16	7	12	28	19	-	24
Lacking other plumbing facilities	143	343	76	147	36	94	52	312	72	329	175	-	20
PIPED WATER IN STRUCTURE													
Hot and cold	185	560	123	145	83	297	240	327	107	313	185	77	201
Cold only	125	212	84	59	29	92	41	50	66	289	164	-	41
None	72	140	3	96	10	8	5	247	13	51	13	-	-
FLUSH TOILET													
For exclusive use of household	278	704	202	180	100	374	266	319	172	561	335	77	238
Also used by another household	3	2	2	3	1	1	14	-	-	3	5	-	-
None	101	206	6	117	21	22	6	305	14	89	22	-	4
BATHTUB OR SHOWER													
For exclusive use of household	240	578	136	153	86	307	237	313	114	326	187	77	222
Also used by another household	3	2	1	-	-	1	12	-	-	-	3	-	-
None	139	332	73	147	36	89	37	311	72	327	172	-	20
COMPLETE KITCHEN FACILITIES													
For exclusive use of household	272	698	179	178	100	367	264	350	163	575	328	77	239
Also used by another household	-	1	-	-	-	-	11	-	-	-	-	-	-
No complete kitchen facilities	110	213	31	122	22	30	11	274	23	78	34	-	3
UNITS IN STRUCTURE													
1	368	693	185	270	117	326	197	565	164	635	271	32	223
2 or more	10	217	24	30	4	62	79	20	21	14	91	7	7
Mobile home or trailer	4	2	1	-	1	9	10	39	1	4	-	38	12
ROOMS													
1 room	1	11	2	3	3	1	14	4	-	4	-	1	-
2 rooms	14	39	4	10	4	3	12	6	2	4	2	31	2
3 rooms	41	201	28	42	10	55	28	65	56	59	107	16	26
4 rooms	118	265	90	84	40	148	72	211	68	261	84	3	78
5 rooms	98	214	47	74	39	117	75	211	36	161	83	11	84
6 rooms	7	112	34	51	14	52	64	89	21	106	62	11	38
7 rooms	22	44	3	21	5	11	9	26	3	36	15	4	9
8 rooms or more	14	26	2	15	7	10	12	12	-	22	9	-	5
Median, all occupied units	4.7	4.3	4.3	4.6	4.6	4.4	4.7	4.6	4.0	4.5	4.4	2.9	4.7
Median, owner occupied units	5.1	5.0	5.0	5.3	4.8	4.9	5.2	5.0	5.0	5.3	5.1	-	4.8
Median, renter occupied units	4.1	3.8	4.0	4.1	4.4	4.1	4.0	4.1	3.7	4.1	3.3	2.9	4.2
PERSONS													
1 person	66	181	37	60	25	76	51	77	34	104	52	-	30
2 persons	91	203	43	73	31	83	56	139	35	162	72	21	57
3 persons	71	156	37	62	20	64	59	117	34	114	63	24	37
4 persons	48	109	27	37	15	46	42	96	10	83	76	17	42
5 persons	35	80	16	22	9	35	28	54	15	63	26	6	31
6 persons	28	55	14	13	12	41	18	49	16	46	33	4	16
7 persons	16	51	12	10	1	21	14	40	18	36	13	5	8
8 persons or more	27	77	24	23	9	31	18	52	24	45	27	-	21
Median, all occupied units	3.0	3.0	3.2	2.8	2.8	3.1	3.1	3.3	3.2	3.0	3.4	3.2	3.4
Median, owner occupied units	2.7	3.0	3.3	2.9	2.6	2.9	3.2	3.3	2.8	2.9	3.3	-	3.3
Median, renter occupied units	3.4	3.0	3.1	2.6	3.0	3.3	3.0	3.4	3.4	3.1	3.5	3.2	3.7
PERSONS PER ROOM													
All occupied units	382	912	210	300	122	397	286	624	186	653	362	77	242
1.00 or less	301	690	152	243	100	292	225	473	117	511	263	51	187
1.01 to 1.50	51	133	29	32	13	69	40	81	27	89	54	19	38
1.51 or more	30	89	29	25	9	36	21	70	42	53	45	7	17
With all plumbing facilities	178	536	113	132	79	283	218	305	102	296	168	77	198
1.00 or less	147	413	90	118	66	219	176	259	66	254	146	51	154
1.01 to 1.50	21	89	16	9	7	46	31	30	16	32	14	19	30
1.51 or more	10	34	7	5	6	18	11	16	20	10	8	7	14

Table 25. **Occupancy, Utilization, and Plumbing Characteristics of Housing Units With Negro Head of Household, for Places of 2,500 to 10,000 Inhabitants: 1970—Continued**

[For minimum base for derived figures (percent, median, etc.) and meaning of symbols, see text]

Places With 400 or More Negro Population	Oxford	Plymouth	Red Springs	Rockingham	Roxboro	Rutherfordton	Scotland Neck	Selma	Seymour-Johnson (U)	Siler City	Smithfield	Southern Pines	Spring Lake
Total Negro population	3 108	1 964	1 366	1 497	1 460	430	1 057	1 162	743	992	2 505	2 352	948
All occupied housing units	909	462	342	447	410	107	320	323	101	257	740	632	312
POPULATION													
Population in housing units	3 088	1 921	1 366	1 419	1 412	429	1 055	1 148	447	988	2 489	2 288	949
Per occupied unit	3.4	4.2	4.0	3.2	3.4	4.0	3.3	3.6	4.4	3.8	3.4	3.6	3.0
Owner	3.2	4.2	3.8	3.0	3.1	3.7	3.6	3.5	—	4.0	3.2	3.5	3.7
Renter	3.5	4.1	4.4	3.4	3.7	4.5	3.1	3.6	4.4	3.4	3.5	3.9	2.9
TENURE													
Owner occupied	399	211	211	223	171	62	117	137	—	187	305	418	50
Renter occupied	510	251	131	224	239	45	203	186	101	70	435	214	262
PLUMBING FACILITIES													
With all plumbing facilities	440	234	188	351	252	52	126	229	101	155	487	493	301
Lacking some or all plumbing facilities	469	228	154	96	158	55	194	94	—	102	253	139	11
Lacking only hot water	47	34	25	24	24	6	14	20	—	4	50	50	3
Lacking other plumbing facilities	422	194	129	72	134	49	180	74	—	98	203	89	8
PIPED WATER IN STRUCTURE													
Hot and cold	467	264	200	365	280	54	147	241	101	163	514	506	303
Cold only	262	114	70	68	113	37	146	77	—	19	205	91	8
None	180	84	72	14	17	16	27	5	—	75	21	35	1
FLUSH TOILET													
For exclusive use of household	623	326	261	425	360	71	258	314	101	162	709	570	305
Also used by another household	16	1	1	—	17	—	16	—	—	—	1	6	—
None	270	135	80	22	33	36	46	9	—	95	30	56	7
BATHTUB OR SHOWER													
For exclusive use of household	490	279	214	376	279	60	143	250	101	160	540	543	306
Also used by another household	10	1	—	1	10	—	—	—	—	—	1	7	—
None	409	182	128	70	121	47	177	73	—	97	199	82	6
COMPLETE KITCHEN FACILITIES													
For exclusive use of household	654	335	232	413	358	87	264	304	101	168	648	571	306
Also used by another household	—	—	—	2	1	—	1	—	—	—	—	—	—
No complete kitchen facilities	255	127	110	32	51	20	55	19	—	89	92	61	6
UNITS IN STRUCTURE													
1	750	371	331	348	330	98	244	274	76	228	685	569	135
2 or more	158	64	10	99	77	5	76	42	25	8	48	62	95
Mobile home or trailer	1	27	1	—	3	4	—	7	—	21	7	1	82
ROOMS													
1 room	5	5	—	2	6	1	7	—	—	1	2	9	1
2 rooms	20	10	6	13	7	2	36	1	—	2	8	8	16
3 rooms	213	49	26	64	67	6	60	47	3	29	168	37	76
4 rooms	237	122	101	121	149	50	83	115	9	69	191	176	153
5 rooms	187	94	105	126	101	20	80	86	51	87	180	190	45
6 rooms	148	102	77	80	57	21	43	41	37	43	140	136	16
7 rooms	54	39	18	24	13	5	10	22	1	12	30	48	3
8 rooms or more	45	41	9	17	10	2	1	11	—	14	21	28	2
Median, all occupied units	4.4	5.0	4.9	4.7	4.3	4.4	4.2	4.5	5.3	4.8	4.5	5.0	3.9
Median, owner occupied units	5.3	5.6	5.1	5.2	5.1	4.9	5.1	5.2	—	5.1	5.3	5.2	4.9
Median, renter occupied units	3.7	4.3	4.4	4.2	3.9	4.1	3.5	4.1	5.3	3.9	3.9	4.5	3.8
PERSONS													
1 person	167	79	46	134	86	14	79	52	1	33	134	110	36
2 persons	233	94	75	105	87	25	78	68	8	50	143	143	95
3 persons	172	65	59	54	77	13	43	76	20	56	144	105	94
4 persons	117	50	44	42	53	18	29	37	32	43	96	89	36
5 persons	67	35	42	28	42	9	36	26	19	28	75	56	30
6 persons	53	25	22	36	18	12	17	29	10	10	52	54	9
7 persons	43	29	16	15	15	6	19	15	5	17	31	35	6
8 persons or more	57	65	38	33	32	10	19	20	6	20	35	40	6
Median, all occupied units	2.8	3.4	3.3	2.4	2.9	3.6	2.6	3.0	4.2	3.3	2.9	3.1	2.8
Median, owner occupied units	2.5	3.5	3.1	2.2	2.7	3.0	3.1	2.9	—	3.4	2.8	2.8	3.6
Median, renter occupied units	3.1	3.3	3.9	2.6	3.1	4.3	2.3	3.2	4.2	3.1	3.1	3.7	2.7
PERSONS PER ROOM													
All occupied units	909	462	342	447	410	107	320	323	101	257	740	632	312
1.00 or less	724	333	257	366	314	73	252	258	86	202	591	505	261
1.01 to 1.50	97	70	54	52	56	24	32	42	11	23	88	87	44
1.51 or more	88	59	31	29	40	10	36	23	4	32	61	40	7
With all plumbing facilities	440	234	188	351	252	52	126	229	101	155	487	493	301
1.00 or less	385	177	152	286	203	39	101	190	86	133	404	405	253
1.01 to 1.50	37	30	27	46	35	11	19	29	11	14	58	70	41
1.51 or more	18	27	9	19	14	2	6	10	4	8	25	18	7

Table 25. **Occupancy, Utilization, and Plumbing Characteristics of Housing Units With Negro Head of Household, for Places of 2,500 to 10,000 Inhabitants: 1970—Continued**

[For minimum base for derived figures (percent, median, etc.) and meaning of symbols, see text]

Places With 400 or More Negro Population	Tarboro	Wadesboro	Wake Forest	Wallace	Warsaw	Washington	Waynesville	West Marion (U)	West Statesville (U)	Whiteville	Williamston	Wingate
Total Negro population	2 827	1 459	1 023	481	1 160	3 723	402	838	526	988	3 045	420
All occupied housing units	769	428	251	123	321	1 063	117	228	114	284	814	84
POPULATION												
Population in housing units	2 765	1 431	1 021	461	1 161	3 692	396	838	526	969	3 026	435
Per occupied unit	3.6	3.3	4.1	3.7	3.6	3.5	3.4	3.7	4.6	3.4	3.7	4.9
Owner	3.2	3.1	3.5	3.4	3.6	3.2	3.2	3.6	4.5	3.1	3.7	4.8
Renter	3.8	3.6	4.7	4.6	3.7	3.6	3.7	3.8	5.5	3.6	3.7	5.4
TENURE												
Owner occupied	286	204	134	88	184	294	76	154	101	115	317	61
Renter occupied	483	224	117	35	137	769	41	74	13	169	497	23
PLUMBING FACILITIES												
With all plumbing facilities	403	303	146	78	175	479	95	97	100	203	384	45
Lacking some or all plumbing facilities	366	125	105	45	146	584	22	131	14	81	430	39
Lacking only hot water	58	35	22	5	12	49	9	-	2	42	58	1
Lacking other plumbing facilities	308	90	83	40	134	535	13	131	12	39	372	38
PIPED WATER IN STRUCTURE												
Hot and cold	433	312	160	85	180	545	99	140	105	211	436	50
Cold only	308	104	78	16	83	511	13	42	5	70	339	16
None	28	12	13	22	58	7	5	46	4	3	39	18
FLUSH TOILET												
For exclusive use of household	700	401	225	89	234	1 036	107	116	103	276	730	49
Also used by another household	25	3	2	-	-	2	3	-	-	-	13	-
None	44	24	24	34	87	25	7	112	11	8	71	35
BATHTUB OR SHOWER												
For exclusive use of household	462	339	170	84	187	528	104	102	102	246	444	47
Also used by another household	5	3	-	-	-	-	3	-	-	-	5	-
None	302	86	81	39	134	535	10	126	12	38	365	37
COMPLETE KITCHEN FACILITIES												
For exclusive use of household	667	382	215	95	235	1 001	107	173	104	267	709	61
Also used by another household	3	4	-	-	-	-	1	-	-	-	2	-
No complete kitchen facilities	99	42	36	28	86	62	9	55	10	17	103	23
UNITS IN STRUCTURE												
1	569	350	217	123	313	947	103	216	106	229	690	77
2 or more	200	77	31	-	4	116	14	10	3	47	113	6
Mobile home or trailer	-	1	3	-	4	-	-	2	5	8	11	1
ROOMS												
1 room	5	3	-	-	4	2	9	-	-	-	22	-
2 rooms	46	4	11	-	3	16	6	2	1	6	14	3
3 rooms	163	68	25	1	9	135	9	22	1	30	133	6
4 rooms	258	140	69	42	103	361	35	86	20	93	273	19
5 rooms	165	104	67	38	80	289	30	55	63	69	165	32
6 rooms	91	78	54	31	81	180	16	35	21	47	138	15
7 rooms	21	19	16	6	17	42	4	19	6	23	38	8
8 rooms or more	20	12	9	5	24	38	8	7	2	16	31	1
Median, all occupied units	4.2	4.5	4.8	5.0	5.0	4.6	4.5	4.5	5.1	4.7	4.4	4.9
Median, owner occupied units	5.0	5.0	5.2	5.2	5.6	5.3	4.9	4.9	5.1	5.5	5.2	5.1
Median, renter occupied units	3.8	4.1	4.3	4.4	4.3	4.3	3.3	4.1	4.6	4.2	4.0	4.4
PERSONS												
1 person	141	90	43	21	62	206	26	38	11	58	149	9
2 persons	192	112	43	19	74	271	33	45	15	65	176	14
3 persons	134	63	44	22	45	174	11	35	18	49	131	7
4 persons	86	59	33	20	40	118	15	35	16	37	106	6
5 persons	55	35	19	18	39	103	5	31	10	24	81	10
6 persons	60	24	25	6	19	67	13	21	10	17	55	13
7 persons	35	13	14	11	15	46	4	12	20	17	46	6
8 persons or more	66	32	30	6	27	78	10	11	14	17	70	19
Median, all occupied units	2.9	2.7	3.4	3.5	3.0	2.8	2.5	3.4	4.3	2.9	3.1	5.1
Median, owner occupied units	2.5	2.4	3.0	3.0	3.0	2.7	2.5	3.2	4.1	2.6	3.0	4.9
Median, renter occupied units	3.2	3.1	4.3	4.7	3.2	2.9	2.6	3.8	5.8	3.2	3.2	5.6
PERSONS PER ROOM												
All occupied units	769	428	251	123	321	1 063	117	228	114	284	814	84
1.00 or less	578	344	182	100	257	850	91	173	71	233	626	47
1.01 to 1.50	88	47	35	12	40	129	13	40	30	32	111	20
1.51 or more	103	37	34	11	24	84	13	15	13	19	77	17
With all plumbing facilities	403	303	146	78	175	479	95	97	100	203	384	45
1.00 or less	321	254	108	69	153	406	78	79	61	166	318	24
1.01 to 1.50	53	32	20	6	15	53	10	17	27	27	45	14
1.51 or more	29	17	18	3	7	20	7	1	12	10	21	7

Table 26. Financial Characteristics of Housing Units With Negro Head of Household, for Places of 2,500 to 10,000 Inhabitants: 1970

[For minimum base for derived figures (percent, median, etc.) and meaning of symbols, see text]

Places With 400 or More Negro Population	Ahoskie	Ayden	Beaufort	Belmont	Bessemer City	Brevard	Butner (U)	Carrboro	Clayton	Clinton	Dallas	Davidson	Dunn
	VALUE												
Specified owner occupied ¹	177	161	171	111	115	100	14	107	53	323	93	101	267
Less than \$5,000	32	50	53	26	40	15	1	10	28	82	17	24	96
\$5,000 to \$9,999	87	62	72	47	46	34	2	24	16	141	53	38	108
\$10,000 to \$14,999	32	31	24	23	21	34	4	48	7	59	13	25	46
\$15,000 to \$19,999	18	13	12	9	5	8	7	19	2	25	7	7	12
\$20,000 to \$24,999	5	4	6	1	2	6	—	3	—	10	1	5	2
\$25,000 to \$34,999	2	1	2	3	1	2	—	1	—	3	2	—	2
\$35,000 or more	1	—	2	2	—	1	—	2	—	3	—	2	1
Median	\$7 500	\$6 900	\$6 600	\$7 900	\$6 500	\$10 100	\$15 000	\$11 700	\$5000—	\$7 200	\$8 300	\$7 900	\$6 300
With all plumbing facilities	124	97	120	101	76	91	14	106	41	267	85	90	194
Less than \$5,000	17	19	27	21	19	11	1	10	19	54	11	19	49
\$5,000 to \$9,999	55	36	55	44	32	31	2	23	14	118	51	32	88
\$10,000 to \$14,999	27	26	19	21	17	32	4	48	7	57	13	25	41
\$15,000 to \$19,999	18	11	11	9	5	8	7	19	—	23	7	7	12
\$20,000 to \$24,999	4	4	4	1	2	6	—	3	—	9	1	5	2
\$25,000 or more	3	1	4	5	1	3	—	3	—	6	2	2	2
Median	\$8 900	\$9 000	\$7 200	\$8 300	\$7 300	\$10 400	\$15 000	\$11 800	\$5 300	\$7 800	\$8 500	\$8 800	\$7 200
CONTRACT RENT													
Specified renter occupied ²	396	203	87	73	77	58	41	103	85	446	151	50	486
Less than \$30	77	98	15	11	27	24	5	5	33	233	10	17	177
\$30 to \$39	188	60	18	14	18	6	5	1	19	104	25	8	184
\$40 to \$59	86	29	35	35	23	16	29	27	18	72	70	16	97
\$60 to \$79	18	4	2	5	1	6	1	35	—	14	28	5	4
\$80 to \$99	—	—	1	—	1	1	—	6	1	3	17	1	1
\$100 to \$149	—	—	—	—	—	—	—	24	—	—	—	—	—
\$150 or more	—	—	—	—	—	—	—	4	—	—	—	—	—
No cash rent	27	12	15	7	7	5	1	13	20	—	—	3	22
Median	\$36	\$30	\$41	\$43	\$34	\$34	\$47	\$68	\$32	\$30	\$49	\$38	\$33
With all plumbing facilities	122	21	44	54	22	28	38	92	28	188	101	35	197
Less than \$40	51	7	8	14	7	12	9	4	9	94	4	15	118
\$40 to \$59	50	9	28	30	13	10	28	19	13	63	52	14	69
\$60 to \$79	8	3	5	5	1	5	1	34	—	12	27	5	3
\$80 to \$99	—	—	1	—	—	—	—	6	—	3	17	—	1
\$100 to \$149	—	—	—	—	—	—	—	24	1	—	—	—	—
\$150 or more	—	—	—	—	—	—	—	4	—	—	—	—	—
No cash rent	13	2	6	5	—	1	—	1	5	16	—	1	6
Median	\$41	\$43	\$46	\$45	\$44	\$42	\$48	\$69	\$42	\$39	\$57	\$44	\$38
Places With 400 or More Negro Population	Edenton	Enfield	Fairmont	Farmville	Forest City	Fuquay-Varina	Garner	Glen Raven (U)	Graham	Hamlet	Hendersonville	James City (U)	Kings Mountain
VALUE													
Specified owner occupied ¹	221	119	183	191	98	98	123	142	142	163	140	138	120
Less than \$5,000	41	28	109	31	31	20	32	31	33	54	37	74	26
\$5,000 to \$9,999	117	53	54	91	52	39	47	84	63	69	66	46	56
\$10,000 to \$14,999	43	22	10	49	9	17	26	19	21	27	26	12	26
\$15,000 to \$19,999	11	10	5	14	3	9	14	5	19	10	7	2	7
\$20,000 to \$24,999	4	3	3	2	—	7	3	2	4	1	1	4	3
\$25,000 to \$34,999	2	1	1	2	2	3	1	1	1	1	2	—	1
\$35,000 or more	3	2	1	2	2	3	—	—	—	—	—	—	—
Median	\$7 200	\$7 500	\$5000—	\$8 300	\$6 200	\$8 200	\$7 700	\$6 800	\$7 100	\$6 500	\$7 000	\$5000—	\$8 200
With all plumbing facilities	158	88	124	148	80	84	107	81	114	137	119	76	101
Less than \$5,000	12	10	56	12	21	13	27	6	15	38	30	24	16
\$5,000 to \$9,999	87	42	48	75	45	33	40	52	53	59	55	37	49
\$10,000 to \$14,999	42	21	10	43	8	16	22	15	21	27	23	9	25
\$15,000 to \$19,999	9	10	5	13	3	9	14	5	19	10	7	2	6
\$20,000 to \$24,999	4	2	3	2	—	7	3	2	4	1	1	4	3
\$25,000 or more	4	3	2	3	3	6	1	2	2	2	3	—	2
Median	\$8 500	\$9 000	\$5 500	\$9 100	\$6 400	\$9 200	\$7 900	\$8 100	\$8 500	\$7 100	\$7 200	\$6 200	\$8 800
CONTRACT RENT													
Specified renter occupied ²	296	301	143	339	176	140	52	85	213	224	224	62	134
Less than \$30	109	173	64	153	48	64	6	8	11	70	52	28	63
\$30 to \$39	86	56	18	75	37	23	9	16	27	49	45	10	43
\$40 to \$59	73	49	21	85	78	31	20	33	43	77	79	3	20
\$60 to \$79	4	5	1	8	2	8	9	9	11	6	23	3	5
\$80 to \$99	—	—	—	—	1	3	—	2	—	4	—	—	—
\$100 to \$149	—	—	—	—	—	—	—	—	—	—	—	—	—
\$150 or more	—	—	—	—	—	—	—	—	—	—	—	—	—
No cash rent	24	18	39	17	10	11	8	17	11	18	18	18	3
Median	\$33	\$30—	\$30—	\$31	\$39	\$30	\$45	\$45	\$43	\$36	\$41	\$30—	\$31
With all plumbing facilities	92	81	62	96	115	57	40	31	73	174	156	12	49
Less than \$40	38	33	26	29	33	21	7	2	18	89	49	3	27
\$40 to \$59	45	34	21	48	72	24	16	11	40	48	67	—	16
\$60 to \$79	2	4	1	8	2	4	9	9	10	6	23	3	4
\$80 to \$99	—	—	—	—	1	3	—	2	—	—	2	—	—
\$100 to \$149	—	—	—	—	—	—	—	—	—	—	—	—	—
\$150 or more	—	—	—	—	—	—	—	—	—	—	—	—	—
No cash rent	7	10	14	10	7	5	8	7	8	12	12	6	2
Median	\$41	\$41	\$39	\$44	\$44	\$43	\$48	\$59	\$46	\$39	\$45	\$40	\$37

¹Limited to one-family homes on less than 10 acres and no business on property. ²Excludes one-family homes on 10 acres or more.

Table 26. Financial Characteristics of Housing Units With Negro Head of Household, for Places of 2,500 to 10,000 Inhabitants: 1970—Continued

(For minimum base for derived figures (percent, median, etc.) and meaning of symbols, see text)

Places With 400 or More Negro Population	La Grange	Laurinburg	Lincolnton	Louisburg	Macksville	Mooreville	Morehead City	Morgantown (U)	Mount Holly	Mount Olive	Murfreesboro	New River-Gieger (U)	Newton
	VALUE												
Specified owner occupied ¹	212	348	66	121	68	159	135	315	61	248	185	—	162
Less than \$5,000	85	97	22	36	22	41	39	68	19	110	62	—	45
\$5,000 to \$9,999	86	132	27	45	32	85	55	116	28	90	79	—	67
\$10,000 to \$14,999	24	72	12	26	8	24	34	83	10	31	30	—	38
\$15,000 to \$19,999	13	28	2	10	4	5	5	29	3	9	7	—	10
\$20,000 to \$24,999	1	11	2	2	1	3	2	10	1	5	6	—	1
\$25,000 to \$34,999	3	5	1	1	—	—	—	9	—	1	—	—	1
\$35,000 or more	—	3	—	—	1	1	—	—	—	2	1	—	—
Median	\$ 900	\$ 700	\$ 600	\$ 700	\$ 600	\$ 800	\$ 700	\$ 800	\$ 600	\$ 600	\$ 600	—	\$ 700
With all plumbing facilities	123	237	55	85	55	145	110	222	50	182	128	—	142
Less than \$5,000	28	37	15	18	13	36	27	22	11	63	34	—	32
\$5,000 to \$9,999	59	91	25	32	29	79	46	76	25	74	50	—	63
\$10,000 to \$14,999	20	62	10	22	8	21	30	78	10	29	30	—	35
\$15,000 to \$19,999	12	28	2	9	3	5	5	28	3	8	7	—	10
\$20,000 to \$24,999	1	11	2	2	1	3	2	10	1	5	6	—	1
\$25,000 or more	3	8	1	2	1	1	—	8	—	3	1	—	1
Median	\$ 700	\$ 500	\$ 700	\$ 600	\$ 800	\$ 800	\$ 800	\$ 1000	\$ 700	\$ 600	\$ 700	—	\$ 400
CONTRACT RENT													
Specified renter occupied ²	153	537	142	162	51	221	126	251	120	392	166	75	65
Less than \$30	65	240	72	102	12	70	10	49	37	210	105	—	18
\$30 to \$39	42	71	38	14	12	38	13	79	46	93	32	1	22
\$40 to \$59	24	158	22	14	12	65	86	85	33	51	11	10	18
\$60 to \$79	—	44	2	1	1	28	8	14	2	4	3	9	5
\$80 to \$99	—	2	—	—	—	—	—	—	—	—	—	—	—
\$100 to \$149	—	1	—	—	—	1	—	—	—	—	—	9	—
\$150 or more	—	—	—	—	—	—	—	1	—	—	—	—	—
No cash rent	22	21	8	30	14	15	9	15	2	34	15	46	2
Median	\$30	\$33	\$30	\$30	\$35	\$39	\$45	\$39	\$35	\$30	\$30	\$64	\$36
With all plumbing facilities	46	281	58	36	22	124	85	48	48	106	34	75	42
Less than \$40	19	90	38	10	9	33	18	7	22	46	20	1	22
\$40 to \$59	19	139	14	7	8	49	54	21	24	39	5	10	14
\$60 to \$79	—	42	1	1	—	26	8	14	1	4	1	9	4
\$80 to \$99	—	2	—	—	—	—	—	—	—	—	—	—	—
\$100 to \$149	—	1	—	—	—	1	—	—	—	—	—	9	—
\$150 or more	—	—	—	—	—	—	—	—	—	—	—	—	—
No cash rent	8	7	5	17	5	12	5	4	1	17	8	46	2
Median	\$40	\$44	\$35	\$38	\$39	\$48	\$46	\$55	\$41	\$40	\$35	\$64	\$39
Places With 400 or More Negro Population	Oxford	Plymouth	Red Springs	Rockingham	Roxboro	Rutherfordton	Scotland Neck	Selma	Seymour-Johnson (U)	Siler City	Smithfield	Southern Pines	Spring Lake
VALUE													
Specified owner occupied ¹	372	189	205	220	158	57	113	126	—	163	293	404	34
Less than \$5,000	81	51	69	103	35	34	31	52	—	45	70	135	8
\$5,000 to \$9,999	177	97	74	85	70	15	42	31	—	89	108	158	16
\$10,000 to \$14,999	65	27	33	21	27	3	24	24	—	23	60	67	6
\$15,000 to \$19,999	27	9	20	8	19	3	11	13	—	2	33	19	3
\$20,000 to \$24,999	13	2	6	1	5	4	3	3	—	2	12	16	1
\$25,000 to \$34,999	4	3	2	1	2	1	1	1	—	2	9	5	—
\$35,000 or more	5	—	1	—	—	—	—	2	—	—	1	4	—
Median	\$ 400	\$ 700	\$ 800	\$ 500	\$ 700	\$500—	\$ 800	\$ 600	—	\$ 600	\$ 700	\$ 800	\$ 800
With all plumbing facilities	292	148	143	182	122	35	91	105	—	117	242	326	28
Less than \$5,000	32	32	31	79	18	13	13	34	—	17	44	85	6
\$5,000 to \$9,999	151	78	55	73	57	13	38	29	—	75	90	137	12
\$10,000 to \$14,999	61	25	30	19	24	2	24	24	—	20	57	62	6
\$15,000 to \$19,999	26	8	19	8	16	3	11	13	—	1	32	18	3
\$20,000 to \$24,999	13	2	6	1	5	1	4	3	—	2	11	15	1
\$25,000 or more	9	3	2	2	2	1	1	2	—	2	8	9	—
Median	\$ 400	\$ 600	\$ 800	\$ 600	\$ 500	\$ 800	\$ 300	\$ 700	—	\$ 700	\$ 900	\$ 700	\$ 800
CONTRACT RENT													
Specified renter occupied ²	506	249	125	223	238	45	203	183	100	67	432	212	262
Less than \$30	297	72	75	55	56	30	138	46	1	33	138	35	2
\$30 to \$39	85	100	20	97	67	6	38	59	—	8	90	39	1
\$40 to \$59	76	51	4	49	83	3	16	55	—	13	152	84	30
\$60 to \$79	10	5	2	9	11	1	3	7	—	—	19	21	106
\$80 to \$99	2	—	—	1	3	—	—	2	—	—	1	2	69
\$100 to \$149	1	—	—	—	1	—	—	1	—	35	—	1	50
\$150 or more	—	—	—	—	—	—	—	—	—	—	—	—	—
No cash rent	35	21	24	12	17	5	8	13	63	13	32	29	4
Median	\$30—	\$34	\$30—	\$35	\$38	\$30—	\$30—	\$37	\$110	\$30—	\$37	\$43	\$78
With all plumbing facilities	135	70	39	166	119	12	33	115	100	19	232	154	257
Less than \$40	42	33	23	101	39	8	17	45	1	5	78	38	2
\$40 to \$59	62	24	1	47	58	1	10	50	—	9	120	80	27
\$60 to \$79	9	4	2	9	11	1	3	6	—	—	16	20	106
\$80 to \$99	1	—	—	1	3	—	—	2	—	—	1	2	68
\$100 to \$149	1	—	—	—	1	—	—	1	—	35	—	1	50
\$150 or more	—	—	—	—	—	—	—	—	—	—	—	—	—
No cash rent	20	9	13	8	7	2	3	11	63	5	17	13	4
Median	\$44	\$39	\$30	\$37	\$46	\$30—	\$38	\$42	\$110	\$43	\$43	\$47	\$78

¹Limited to one-family homes on less than 10 acres and no business on property. ²Excludes one-family homes on 10 acres or more.

Table 26. Financial Characteristics of Housing Units With Negro Head of Household, for Places of 2,500 to 10,000 Inhabitants: 1970—Continued

[For minimum base for derived figures (percent, median, etc.) and meaning of symbols, see text]

Places With 400 or More Negro Population

VALUE

Specified owner occupied¹

	Tarboro	Wadesboro	Wake Forest	Wallace	Warsaw	Washington	Waynesville	West Marion (U)	West Statesville (U)	Whiteville	Williamston	Wingett
Less than \$5,000	264	199	125	84	174	283	72	130	90	104	282	\$1
\$5,000 to \$9,999	78	75	70	42	100	22	5	55	18	22	73	19
\$10,000 to \$14,999	107	74	42	23	45	137	28	49	21	46	133	18
\$15,000 to \$19,999	48	34	7	13	18	77	22	11	31	16	49	16
\$20,000 to \$24,999	21	14	3	4	7	28	13	10	10	8	11	11
\$25,000 to \$34,999	4	2	—	2	4	16	4	3	5	7	9	—
\$35,000 or more	6	—	2	—	—	3	—	—	3	2	7	—
Median	\$7 000	\$6 100	\$5000—	\$5 000	\$5000—	\$9 300	\$10 600	\$5 800	\$10 800	\$8 300	\$7 100	\$7 300

With all plumbing facilities

Less than \$5,000	180	160	76	67	135	233	67	67	82	79	214	\$3
\$5,000 to \$9,999	30	44	33	29	66	13	5	12	12	12	38	6
\$10,000 to \$14,999	76	69	31	20	40	109	24	36	19	33	103	13
\$15,000 to \$19,999	45	31	7	12	18	68	21	9	31	14	47	16
\$20,000 to \$24,999	19	14	2	4	7	27	13	5	10	8	10	—
\$25,000 or more	4	2	1	2	4	14	4	3	5	7	9	—
Median	\$8 800	\$6 700	\$5 700	\$5 800	\$5 200	\$9 700	\$11 000	\$7 700	\$11 300	\$9 200	\$7 900	\$9 600

CONTRACT RENT

Specified renter occupied²

Less than \$30	477	224	114	35	136	767	41	72	13	169	494	\$8
\$30 to \$39	120	74	48	18	74	322	15	44	6	27	247	5
\$40 to \$49	110	61	22	5	38	194	2	13	3	63	111	3
\$50 to \$59	175	67	24	2	7	190	6	7	1	54	99	6
\$60 to \$79	40	6	6	1	—	43	1	1	1	7	6	1
\$80 to \$99	1	—	—	—	—	1	—	—	—	—	—	—
\$100 to \$149	2	—	—	—	—	3	—	—	2	3	1	—
\$150 or more	—	—	—	—	—	—	—	—	—	—	—	—
No cash rent	29	16	14	9	17	14	16	8	—	13	30	3
Median	\$39	\$35	\$31	\$30—	\$30—	\$33	\$30—	\$30—	\$32	\$38	\$30	\$42

With all plumbing facilities

Less than \$40	204	140	63	9	31	239	24	16	9	113	143	6
\$40 to \$59	49	68	28	3	19	73	8	8	6	47	55	2
\$60 to \$79	112	56	23	2	5	116	6	3	—	46	70	2
\$80 to \$99	30	5	5	1	—	35	1	—	—	7	3	1
\$100 to \$149	1	—	—	—	—	—	—	—	—	—	—	—
\$150 or more	2	—	—	—	—	3	—	—	2	3	1	—
No cash rent	10	11	7	3	7	12	8	5	—	8	14	—
Median	\$48	\$39	\$40	\$30	\$34	\$45	\$40	\$36	\$35	\$43	\$42	\$45

¹Limited to one-family homes on less than 10 acres and no business on property.

²Excludes one-family homes on 10 acres or more.

Table 27. Selected Characteristics for Places of 1,000 to 2,500 Inhabitants: 1970

[For minimum base for derived figures (percent, median, etc.) and meaning of symbols, see text]

Places	Total population	Total housing units	Year-round housing units																
			Occupied housing units										1.01 or more persons per room		Vacant for sale only or for rent				
			Owner occupied					Renter occupied											
			Total	Lacking some or all plumbing facilities	In one-unit structures	One-person households	With Negro head of household	Total	Lacking some or all plumbing facilities	Median number of rooms	Median value (dollars)	With Negro head of household	Total	Lacking some or all plumbing facilities		Median number of rooms	Median contract rent (dollars)	With Negro head of household	
Aberdeen	1 592	555	555	29	499	88	392	16	5.7	11 400	29	128	13	4.4		63	11	33	28
Andrews	1 384	567	567	68	410	100	355	36	5.2	9 900	1	129	21	4.4	47	—	41	31	63
Angier	1 431	513	513	41	448	86	296	10	5.5	11 300	30	195	24	4.3	42	32	27	21	16
Apex	2 192	716	716	89	565	114	445	19	5.7	15 800	57	246	62	4.2	53	83	65	37	11
Asheboro South (U)	1 998	616	616	16	581	24	533	14	5.2	13 800	—	71	2	4.4	66	—	29	28	1
Asheboro West (U)	1 158	356	356	43	330	37	259	30	5.0	10 100	2	90	10	4.3	54	—	38	34	3
Badin (U)	1 626	615	615	53	549	112	444	9	5.3	6 300	127	133	28	4.2	34	88	48	43	17
Balfour-Druid Hills (U)	2 014	806	779	40	680	93	548	11	5.1	14 800	—	147	12	4.2	54	—	40	36	54
Bannertown (U)	1 138	410	410	49	348	52	291	22	4.9	9 900	1	97	16	4.0	57	—	37	29	11
Belhaven	2 259	774	773	304	716	137	488	156	5.4	6 500	226	202	100	4.7	36	93	90	29	33
Belmont South (U)	2 278	738	738	59	640	87	469	18	5.3	13 500	38	264	39	4.2	50	22	75	64	3
Belmont-South Rosemary (U)	2 260	738	738	281	654	101	414	99	4.7	6 900	63	273	155	4.0	30	146	111	38	31
Benson	2 267	865	865	135	647	144	378	29	5.6	10 800	30	400	82	4.2	42	79	64	43	46
Bethel	1 514	536	536	171	492	97	284	43	6.3	11 400	67	219	107	4.2	36	122	59	27	24
Beulaville	1 156	421	420	55	381	63	240	15	5.4	7 500	26	148	26	4.4	45	11	31	27	12
Billmore Forest	1 298	517	507	—	498	80	436	—	8.0	48 800	2	44	—	4.8	80	2	1	1	5
Biscoe	1 244	379	379	35	339	44	273	24	5.3	8 600	48	74	11	4.7	41	9	39	32	13
Bladenboro North (U)	1 705	569	569	198	508	87	321	47	5.0	6 800	22	221	140	4.2	30—	7	74	33	12
Boger City (U)	2 203	717	717	49	609	81	522	21	5.0	9 700	16	167	22	4.2	50	9	54	48	11
Boiling Springs	2 284	486	486	17	358	60	281	9	5.6	14 600	1	192	8	4.1	58	3	28	27	7
Bryson City	1 290	519	505	42	392	95	265	10	5.8	14 300	1	189	29	4.6	46	—	14	11	28
Buies Creek (U)	2 024	377	377	18	199	75	167	1	5.4	15 700	—	194	14	3.9	67	5	13	10	13
Burgaw	1 744	584	584	94	545	105	368	33	5.8	11 200	129	156	41	4.6	46	61	46	29	45
Burnsville	1 348	498	490	27	426	81	316	13	5.5	14 000	9	137	11	4.4	52	1	29	26	20
Carolina Beach	1 663	639	720	16	497	113	309	6	5.0	11 500	—	287	6	4.1	71	2	41	39	67
Carthage	1 034	451	451	51	358	89	261	13	6.0	11 500	22	121	24	4.6	45	11	21	17	33
Chadbourn	2 213	764	764	177	631	114	425	67	5.6	8 000	118	266	92	4.5	38	92	73	31	45
China Grove	1 788	679	677	33	587	118	403	12	5.4	11 500	7	233	20	4.1	34	8	45	37	22
Coats	1 051	413	413	70	364	76	231	28	5.1	8 300	14	156	31	4.4	39	18	16	10	22
Concord North (U)	2 350	721	720	143	611	94	510	60	5.0	9 000	152	186	72	4.0	41	103	104	69	15
Coolermee (U)	1 115	380	380	44	367	45	290	28	4.6	6 000	2	76	13	4.2	42	—	36	31	3

Table 29. Selected Characteristics for Counties: 1970—Continued

[For minimum base for derived figures (percent, median, etc.) and meaning of symbols, see text]

Counties	Total population	Total housing units	Year-round housing units										Vacant for sale only or for rent			
			Unoccupied housing units							Occupied housing units						
			Total	Lacking some or all plumbing facilities	In one-unit structures	One-person households	Median number of rooms	With Negro head of household	Owner occupied		Renter occupied			1.01 or more persons per room		
									Total	Median value (dollars)	Total	Lacking some or all plumbing facilities		Median contract rent (dollars)	Total	With all plumbing facilities
Warren	15 810	4 855	4 829	2 095	4 506	578	5.4	2 154	2 680	9 100	1 659	1 090	30	712	195	153
Washington	14 038	4 243	4 194	1 180	3 667	462	5.5	1 222	2 733	9 700	1 077	491	40	520	221	159
Watauga	23 404	8 595	7 427	1 211	5 960	812	5.0	57	4 778	14 100	1 747	301	83	512	358	213
Wayne	85 408	25 370	25 332	4 512	20 288	3 096	5.0	6 951	11 902	12 500	11 927	2 960	53	2 728	1 770	923
Wilkes	49 524	15 906	15 863	3 663	13 958	1 560	5.0	665	11 824	11 200	3 136	1 166	43	1 651	932	379
Wilson	57 486	17 846	17 774	3 854	14 405	2 393	4.9	5 112	8 399	13 100	8 310	2 678	47	2 239	1 180	656
Yadkin	24 599	8 306	8 293	1 607	7 573	919	5.1	316	6 250	11 700	1 631	580	43	505	310	142
Yancey	12 629	4 563	4 414	1 475	4 029	426	5.0	33	2 989	8 900	887	448	36	439	197	147

Table A-1. Computer Allocation Rates for Nonresponse or Inconsistency for the State: 1970

(The term "allocation" means that a characteristic was assigned in the absence of a machine-readable entry or changed to make consistent with other entries during the computer editing. For minimum base for derived figures (percent, median, etc.) and meaning of symbols, see text)

The State
Inside and Outside Standard
Metropolitan Statistical Areas
Urban and Rural

	The State	Inside SMSA's			Outside SMSA's	Urban	Rural
		Total	In central cities	Not in central cities			
All year-round housing units (number)	1 618 103	605 216	318 107	287 109	1 012 887	732 257	885 846
Piped water in structure	2.2	1.9	1.9	2.0	2.3	2.0	2.3
Hot and cold	1.8	1.8	1.8	1.8	1.8	1.9	1.8
Cold only	0.2	0.1	-	0.1	0.2	0.1	0.2
None	0.2	-	-	0.1	0.2	-	0.3
Flush toilet	1.6	1.5	1.4	1.6	1.6	1.4	1.7
For exclusive use of household	1.3	1.4	1.4	1.4	1.3	1.4	1.2
Also used by another household	-	-	-	-	-	-	-
None	0.3	0.1	-	0.2	0.4	-	0.5
Bathtub or shower	1.6	1.4	1.4	1.5	1.6	1.4	1.7
For exclusive use of household	1.2	1.3	1.4	1.3	1.2	1.3	1.2
Also used by another household	-	-	-	-	-	-	-
None	0.3	0.1	-	0.2	0.4	0.1	0.5
Complete kitchen facilities	2.5	2.0	1.6	2.4	2.7	1.8	3.0
For exclusive use of household	1.4	1.5	1.6	1.5	1.4	1.6	1.3
Also used by another household	-	-	-	-	-	-	-
No complete kitchen facilities	1.0	0.5	0.1	1.0	1.4	0.2	1.7
Units in structure	3.6	3.1	2.3	4.0	4.0	3.0	4.1
1	1.8	1.4	1.2	1.6	2.0	1.6	1.9
2 or more	0.6	0.8	1.0	0.6	0.4	1.0	0.2
Mobile home or trailer	1.3	0.9	0.1	1.7	1.5	0.4	2.0
Rooms	1.4	1.4	1.4	1.5	1.4	1.4	1.4
1 room	-	-	-	-	-	-	-
2 rooms	-	-	-	-	-	-	-
3 rooms	0.1	0.1	0.2	0.1	0.1	0.2	0.1
4 rooms	0.4	0.4	0.4	0.4	0.4	0.4	0.4
5 rooms	0.4	0.4	0.3	0.4	0.4	0.4	0.4
6 rooms	0.3	0.3	0.2	0.3	0.3	0.3	0.3
7 rooms	0.1	0.1	0.1	0.1	0.1	0.1	0.1
8 rooms	0.1	0.1	0.1	0.1	0.1	0.1	0.1
9 rooms or more	-	-	-	-	-	0.1	-
Access	0.2	0.3	0.5	0.2	0.2	0.4	0.1
Specified owner occupied (number)¹	748 698	298 052	152 848	145 204	450 646	366 736	381 962
Value	2.8	2.8	2.5	3.2	2.8	2.4	3.3
Less than \$5,000	0.4	0.2	0.1	0.4	0.6	0.2	0.7
\$5,000 to \$9,999	0.8	0.6	0.6	0.7	0.9	0.6	0.9
\$10,000 to \$14,999	0.6	0.7	0.7	0.7	0.6	0.6	0.7
\$15,000 to \$19,999	0.5	0.6	0.5	0.6	0.4	0.4	0.5
\$20,000 to \$24,999	0.2	0.3	0.2	0.4	0.2	0.2	0.3
\$25,000 to \$34,999	0.2	0.3	0.2	0.3	0.1	0.2	0.2
\$35,000 to \$49,999	0.1	0.1	0.1	0.1	-	0.1	0.1
\$50,000 or more	-	0.1	0.1	0.1	-	-	-
Specified vacant for sale (number)²	10 629	4 930	2 241	2 689	5 699	5 537	5 092
Sales price asked	12.7	9.2	9.7	8.8	15.7	11.3	14.2
Specified renter occupied (number)³	399 081	188 306	134 611	53 695	210 775	275 713	123 348
Contract rent	7.6	6.6	6.2	7.7	8.5	6.7	9.6
Less than \$30	1.5	0.5	0.3	1.2	2.3	0.7	3.2
\$30 to \$39	0.9	0.5	0.4	0.7	1.3	0.7	1.3
\$40 to \$59	2.1	1.7	1.8	1.7	2.4	2.0	2.3
\$60 to \$79	1.5	1.8	1.9	1.5	1.2	1.6	1.3
\$80 to \$99	0.7	0.9	0.9	0.9	0.5	0.7	0.7
\$100 to \$119	0.5	0.5	0.4	0.7	0.4	0.4	0.5
\$120 to \$149	0.3	0.5	0.4	0.7	0.2	0.3	0.3
\$150 to \$199	0.1	0.2	0.2	0.2	0.1	0.2	0.1
\$200 or more	-	-	-	0.1	-	-	-
Specified vacant for rent (number)³	33 962	15 037	10 086	4 951	18 925	20 555	13 407
Rent asked	42.5	34.7	26.7	51.0	48.6	31.9	58.6
All occupied housing units (number)	1 509 564	570 581	301 520	269 061	938 983	694 244	815 320
Tenure	2.1	2.0	1.9	2.2	2.1	2.0	2.2
Owner occupied	1.2	1.1	0.8	1.4	1.2	0.9	1.4
Cooperative or condominium	-	-	-	-	-	-	-
Rented for cash rent	0.8	0.9	1.0	0.7	0.7	1.1	0.5
No cash rent	0.1	0.1	-	0.1	0.2	0.1	0.2
Telephone	3.4	3.7	4.1	3.3	3.3	3.6	3.2
Available	2.5	2.9	3.2	2.6	2.3	2.9	2.3
None	0.9	0.7	0.8	0.6	1.0	0.8	1.0
All year-round vacant housing units (number) ..	108 539	34 635	16 587	18 048	73 904	38 013	70 526
Vacancy status	3.5	3.5	3.2	3.7	3.6	3.8	3.4
For sale only	1.4	1.2	0.9	1.5	1.5	1.2	1.5
For rent	1.5	1.7	1.9	1.5	1.4	2.0	1.2
Other year-round	0.6	0.6	0.4	0.8	0.7	0.5	0.7
Duration of vacancy	15.6	13.4	12.6	14.1	16.6	15.3	15.7
Less than 2 months	5.4	6.1	7.4	4.9	5.1	8.1	4.0
2 up to 6 months	4.3	3.7	3.1	4.2	4.6	3.8	4.6
6 months or more	5.9	3.6	2.0	5.0	6.9	3.4	7.2

¹Limited to one-family homes on less than 10 acres and no business on property. ²Excludes one-family homes on 10 acres or more and all "no cash rent" units. ³Excludes one-family homes on 10 acres or more.

NORTH CAROLINA

Urbanized Areas

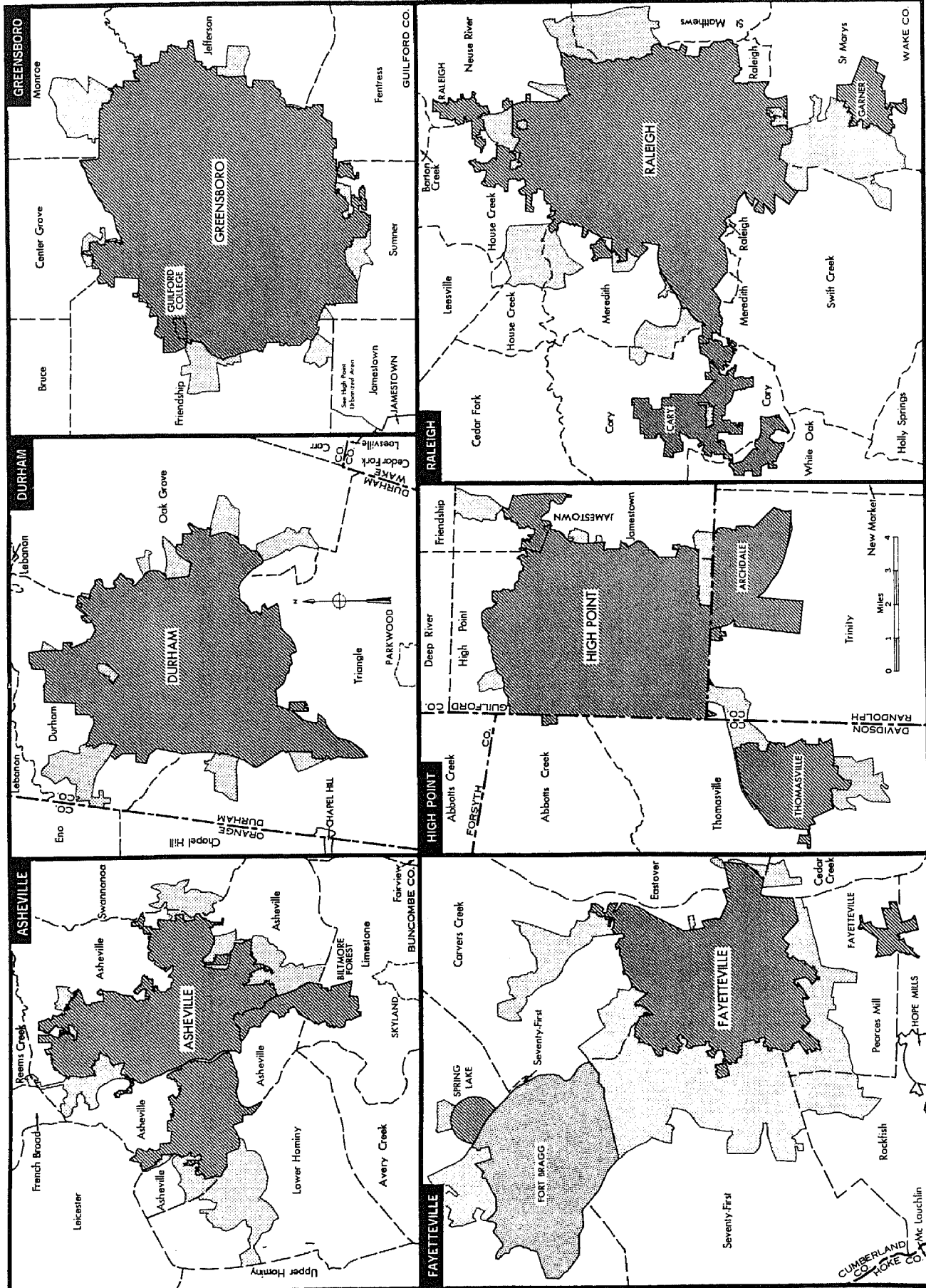

NORTH CAROLINA

Urbanized Areas

