

DETAILED HOUSING CHARACTERISTICS North Carolina

[Page numbers listed here omit the State prefix number which appears as part of the page number for each page. The prefix for this State is 35]

		page
MAPS		
	The State—Counties, Standard Metropolitan Statistical Areas, and Selected Places	89
CHARTS		
	HOUSING UNITS: 1970	
	Units in Structure	90
	Year Structure Built	90
	Units with Specified Equipment	90
	Type of Heating Equipment	91
	Automobiles Available per Household	91
	Urban-Rural Residence	91
TABLE		
	page	
DATA FOR THE STATE		
31	Summary Characteristics for Areas and Places: 1970	93
32	Occupancy and Plumbing Characteristics for the State: 1970 URBAN AND RURAL NONFARM AND FARM	94
33	Utilization Characteristics for the State: 1970 URBAN AND RURAL NONFARM AND FARM	95
34	Financial Characteristics for the State: 1970 URBAN AND RURAL	96
35	Structural and Plumbing Characteristics for the State: 1970 INSIDE AND OUTSIDE SMSA'S URBAN AND RURAL NONFARM AND FARM	97
36	Equipment and Financial Characteristics for the State: 1970 INSIDE AND OUTSIDE SMSA'S URBAN AND RURAL NONFARM AND FARM	98
37	Fuels and Appliances for the State: 1970 INSIDE AND OUTSIDE SMSA'S URBAN AND RURAL NONFARM AND FARM	99
TABLE		
	page	
38	Summary Characteristics of Housing Units with Negro Head of Household, for Areas and Places: 1970	100
39	Occupancy, Plumbing, and Financial Characteristics of Housing Units With Negro Head of Household, for the State: 1970 URBAN AND RURAL NONFARM AND FARM	101
40	Utilization Characteristics of Housing Units With Negro Head of Household, for the State: 1970 URBAN AND RURAL NONFARM AND FARM	102
41	Structural, Plumbing, Equipment, and Financial Characteristics of Housing Units With Negro Head of Household, for the State: 1970 INSIDE AND OUTSIDE SMSA'S URBAN AND RURAL NONFARM AND FARM	103
42	Fuels and Appliances for Housing Units With Negro Head of Household, for the State: 1970 INSIDE AND OUTSIDE SMSA'S URBAN AND RURAL NONFARM AND FARM	104

CONTENTS—Continued

TABLE	page
DATA FOR SMSA'S, URBANIZED AREAS, AND PLACES OF 50,000 OR MORE	
43 Structural and Plumbing Characteristics for Areas and Places: 1970	105
44 Equipment and Financial Characteristics for Areas and Places: 1970	108
45 Fuels and Appliances for Areas and Places: 1970	111
46 Structural, Plumbing, Equipment, and Financial Characteristics of Housing Units With Negro Head of Household, for Areas and Places: 1970	114
47 Fuels and Appliances for Housing Units With Negro Head of Household, for Areas and Places With 10,000 or More Negro Population: 1970	117
DATA FOR SMSA'S AND CONSTITUENT COUNTIES	
48 Structural and Plumbing Characteristics for Standard Metropolitan Statistical Areas and Constituent Counties: 1970	120
49 Equipment and Financial Characteristics for Standard Metropolitan Statistical Areas and Constituent Counties: 1970	122
50 Fuels and Appliances for Standard Metropolitan Statistical Areas and Constituent Counties: 1970	124
51 Structural, Plumbing, Equipment, and Financial Characteristics of Housing Units With Negro Head of Household, for Standard Metropolitan Statistical Areas and Constituent Counties: 1970	126
52 Fuels and Appliances for Housing Units With Negro Head of Household, for Standard Metropolitan Statistical Areas and Constituent Counties: 1970	128
DATA FOR PLACES OF 10,000 TO 50,000	
53 Structural and Plumbing Characteristics for Places of 10,000 to 50,000 Inhabitants: 1970	130
54 Equipment and Financial Characteristics for Places of 10,000 to 50,000 Inhabitants: 1970	133
55 Fuels and Appliances for Places of 10,000 to 50,000 Inhabitants: 1970	136

TABLE	page
56 Structural, Plumbing, Equipment, and Financial Characteristics of Housing Units With Negro Head of Household, for Places of 10,000 to 50,000 Inhabitants: 1970	139
57 Fuels and Appliances for Housing Units With Negro Head of Household, for Places of 10,000 to 50,000 Inhabitants: 1970	142
DATA FOR PLACES OF 2,500 TO 10,000	
58 Structural, Plumbing, Equipment, and Financial Characteristics for Places of 2,500 to 10,000 Inhabitants: 1970	143
59 Structural, Plumbing, Equipment, and Financial Characteristics of Housing Units With Negro Head of Household, for Places of 2,500 to 10,000 Inhabitants: 1970	151
DATA FOR COUNTIES	
60 Occupancy, Utilization, and Plumbing Characteristics for Counties: 1970 RURAL FARM	156
61 Financial Characteristics for Counties: 1970 RURAL	181
62 Structural, Plumbing, Equipment, and Financial Characteristics for Counties: 1970 RURAL FARM	190
63 Fuels and Appliances for Counties: 1970 RURAL FARM	215
64 Occupancy, Utilization, and Plumbing Characteristics of Housing Units With Negro Head of Household, for Counties: 1970	240
65 Financial Characteristics of Housing Units With Negro Head of Household, for Counties: 1970	247
66 Structural, Plumbing, Equipment, and Financial Characteristics of Housing Units With Negro Head of Household, for Counties: 1970	251
67 Fuels and Appliances for Housing Units With Negro Head of Household, for Counties: 1970	258
68 Selected Characteristics for Rural and Occupied Rural Farm Housing Units With Negro Head of Household, for Counties: 1970	262

CONTENTS—Continued

TABLE	page
DATA FOR SMSA'S, URBANIZED AREAS, AND PLACES OF 50,000 OR MORE	
69 Occupancy, Plumbing, and Financial Characteristics of Housing Units With Household Head of Spanish Language, for Areas and Places: 1970	270
70 Utilization Characteristics of Housing Units With Household Head of Spanish Language, for Areas and Places: 1970	274
71 Structural, Plumbing, Equipment, and Financial Characteristics of Housing Units With Household Head of Spanish Language, for Areas and Places: 1970	278
DATA FOR SMSA'S AND CONSTITUENT COUNTIES	
72 Occupancy, Plumbing, and Financial Characteristics of Housing Units With Household Head of Spanish Language, for Standard Metropolitan Statistical Areas and Constituent Counties: 1970	282
73 Utilization Characteristics of Housing Units With Household Head of Spanish Language, for Standard Metropolitan Statistical Areas and Constituent Counties: 1970	284
74 Structural, Plumbing, Equipment, and Financial Characteristics of Housing Units With Household Head of Spanish Language, for Standard Metropolitan Statistical Areas and Constituent Counties: 1970	286
DATA FOR PLACES OF 10,000 to 50,000	
75 Occupancy, Plumbing, and Financial Characteristics of Housing Units With Household Head of Spanish Language, for Places of 10,000 to 50,000 Inhabitants: 1970	288
76 Utilization Characteristics of Housing Units With Household Head of Spanish Language, for Places of 10,000 to 50,000 Inhabitants: 1970	289
77 Structural, Plumbing, Equipment, and Financial Characteristics of Housing Units With Household Head of Spanish Language, for Places of 10,000 to 50,000 Inhabitants: 1970	290



TABLE	page
DATA FOR PLACES OF 2,500 TO 10,000	
78 Occupancy, Utilization, and Plumbing Characteristics of Housing Units With Household Head of Spanish Language, for Places of 2,500 to 10,000 Inhabitants: 1970	-
79 Financial Characteristics of Housing Units With Household Head of Spanish Language, for Places of 2,500 to 10,000 Inhabitants: 1970	-
80 Structural, Plumbing, Equipment, and Financial Characteristics of Housing Units With Household Head of Spanish Language, for Places of 2,500 to 10,000 Inhabitants: 1970	-
DATA FOR COUNTIES	
81 Occupancy, Utilization, and Plumbing Characteristics of Housing Units With Household Head of Spanish Language, for Counties: 1970	292
82 Financial Characteristics of Housing Units With Household Head of Spanish Language, for Counties: 1970	293
83 Structural, Plumbing, Equipment, and Financial Characteristics of Housing Units With Household Head of Spanish Language, for Counties: 1970	294
B-1 Computer Allocation Rates for Nonresponse or Inconsistency for the State: 1970 INSIDE AND OUTSIDE SMSA'S URBAN AND RURAL	295
B-2 Computer Allocation Rates for Nonresponse or Inconsistency for Standard Metropolitan Statistical Areas, Places of 2,500 Inhabitants or More, and Counties: 1970	296
B-3 Computer Allocation Rates for Nonresponse or Inconsistency for Standard Metropolitan Statistical Areas, Places of 10,000 Inhabitants or More, and Counties: 1970	299

Housing Units: 1970

PERCENT DISTRIBUTION

SMSA's = Standard Metropolitan Statistical Areas

UNITS IN STRUCTURE

 State total
 Inside SMSA's
 Outside SMSA's

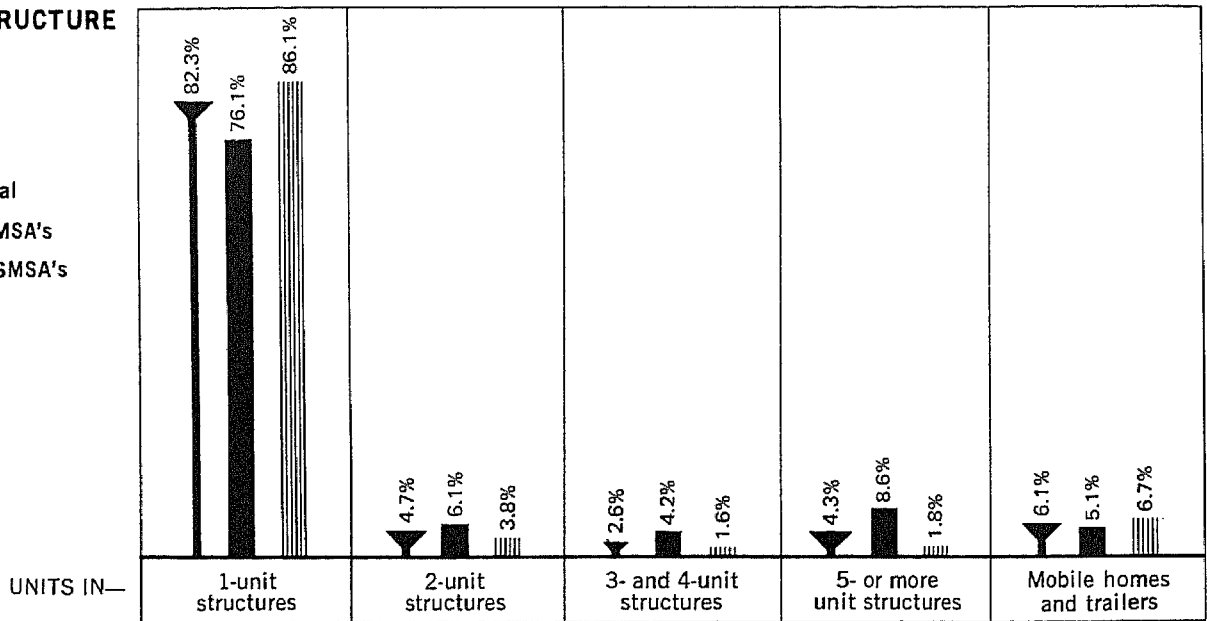

YEAR STRUCTURE BUILT

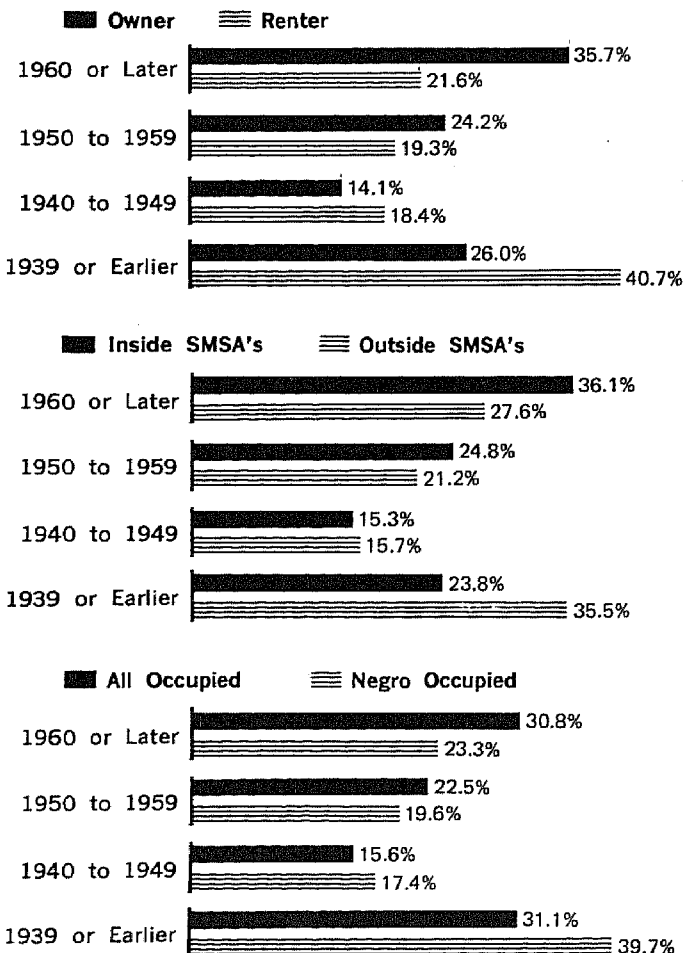

UNITS WITH SPECIFIED EQUIPMENT

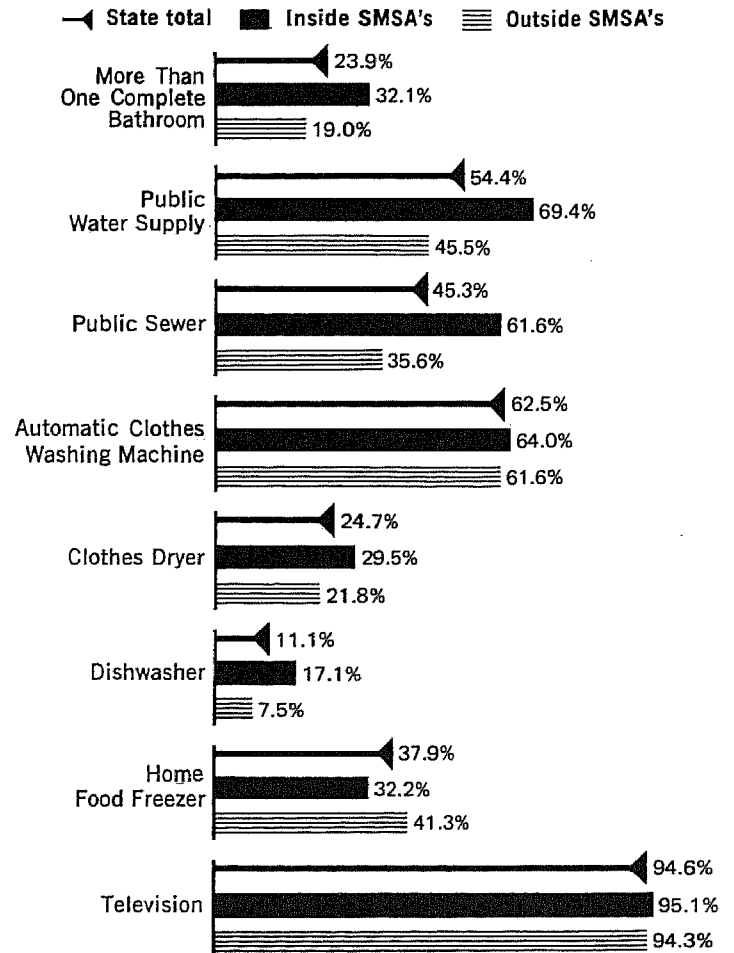

Housing Units: 1970

PERCENT DISTRIBUTION

TYPE OF HEATING EQUIPMENT

State total
 Inside SMSA's
 Outside SMSA's

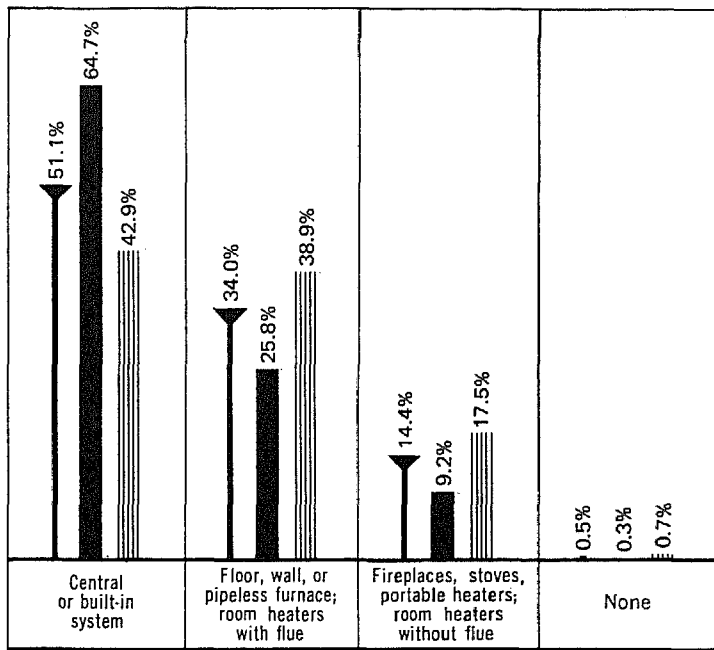

URBAN-RURAL RESIDENCE

NUMBER OF UNITS and PERCENT DISTRIBUTION

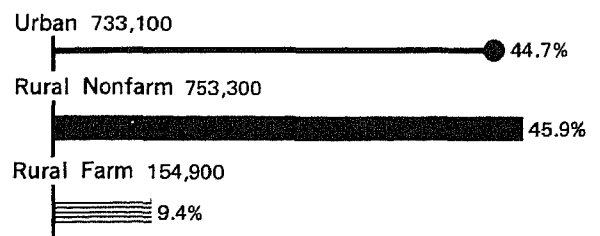

SELECTED CHARACTERISTICS Percent Distribution

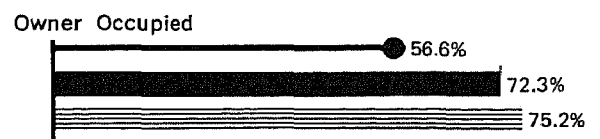

Lacking Some or All Plumbing Facilities

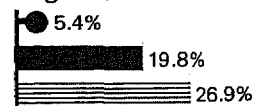

Lacking Some or All Plumbing Facilities, With More Than 1 Person Per Room

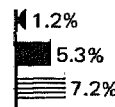

With All Plumbing Facilities and With More Than 1 Person Per Room

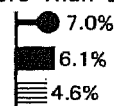

Negro Occupied

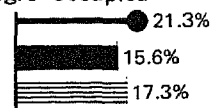

AUTOMOBILES AVAILABLE PER HOUSEHOLD

All Occupied Units
 Negro Occupied Units

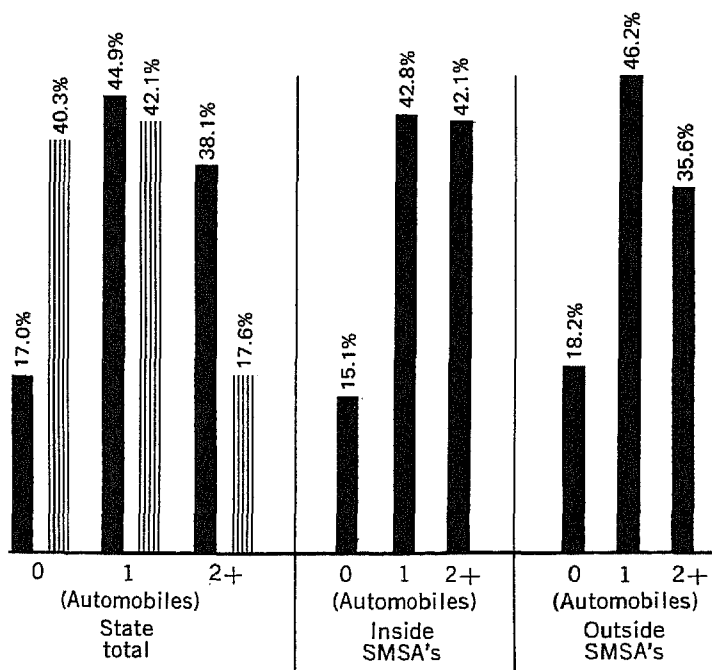

CORRECTION NOTE

The tables in this chapter do not reflect corrections in the population and housing unit counts for certain areas as shown in the correction note on page 6, chapter A.

The classification by farm-nonfarm residence shown in chapter B is incorrect. The error consists of a misclassification between the farm-nonfarm components and is compensating between the two components. Therefore, data for the rural area as a whole are not affected; similarly not affected are data for urban areas and for the State as a whole. (Also not affected are the data for vacant housing units.) The table below provides corrected farm-nonfarm figures for the State and counties.

	Rural population			Rural occupied housing units			Rural population			Rural occupied housing units			
	Total	Nonfarm	Farm	Total	Nonfarm	Farm	Total	Nonfarm	Farm	Total	Nonfarm	Farm	
N.C....	2,796,538	2,421,846	374,692	815,185	705,486	109,699	Johnston....	47,492	34,908	12,586	14,544	10,620	3,924
Alamance...	45,719	41,253	4,466	13,487	12,142	1,345	Jones.....	9,779	7,883	1,896	2,679	2,124	555
Alexander..	19,466	17,580	1,886	5,796	5,270	526	Lee.....	18,855	17,031	1,824	5,355	4,749	606
Alleghany..	8,134	5,987	2,147	2,677	1,930	747	Lenoir.....	30,337	25,315	5,022	7,775	6,321	1,454
Anson.....	19,511	18,275	1,236	5,434	5,036	398	Lincoln....	27,510	25,828	1,682	8,201	7,673	528
Ashe.....	19,571	13,081	6,490	6,039	4,039	2,000	McDowell...	21,119	20,556	563	6,326	6,138	188
Avery.....	12,655	11,501	1,154	3,667	3,396	271	Macon.....	15,788	14,740	1,048	5,197	4,853	344
Beaufort...	27,019	22,378	4,641	8,124	6,727	1,397	Madison....	16,003	8,321	7,682	4,960	2,614	2,346
Bertie....	20,528	15,661	4,867	5,664	4,438	1,226	Martin.....	18,180	13,273	4,887	5,044	3,759	1,285
Bladen....	26,477	21,102	5,375	7,363	5,780	1,583	Mecklenburg.	71,755	70,008	1,747	20,967	20,376	591
Brunswick..	24,223	21,524	2,699	6,958	6,229	729	Mitchell....	13,447	11,405	2,042	4,248	3,591	657
Buncombe...	69,235	62,747	6,488	21,370	19,362	2,008	Montgomery..	19,287	18,476	791	5,708	5,440	268
Burke.....	43,145	42,364	781	12,733	12,491	242	Moore.....	33,078	29,615	3,463	9,892	8,903	989
Cabarrus...	26,860	25,034	1,826	7,927	7,314	613	Nash.....	40,059	30,382	9,677	10,883	8,506	2,377
Caldwell...	39,132	38,206	926	11,363	11,090	273	New Hanover..	25,633	25,380	253	7,786	7,697	89
Camden....	5,453	5,021	432	1,596	1,434	162	Northampton.	24,009	21,704	2,305	6,214	5,521	693
Carteret...	23,009	22,179	830	7,163	6,917	246	Onslow.....	43,889	40,961	2,928	13,039	12,130	909
Caswell....	19,055	13,822	5,233	5,119	3,733	1,386	Orange.....	28,701	25,325	3,376	8,749	7,760	989
Catawba...	51,860	50,573	1,287	15,519	15,083	436	Pamlico....	9,467	8,916	551	2,886	2,703	183
Chatham....	24,865	21,097	3,768	7,422	6,316	1,106	Pasquotank..	12,921	11,896	1,025	3,319	2,964	355
Cherokee...	16,330	15,572	758	5,195	4,940	255	Pender.....	18,149	15,456	2,693	5,237	4,428	809
Chowan....	5,998	5,000	998	1,696	1,371	325	Perquimans..	8,351	6,507	1,844	2,500	1,919	581
Clay.....	5,180	4,376	804	1,688	1,445	243	Person.....	20,602	15,826	4,776	5,717	4,482	1,235
Cleveland..	48,028	45,524	2,504	13,581	12,798	783	Pitt.....	37,092	27,137	9,955	10,164	7,617	2,547
Columbus...	42,742	32,316	10,426	12,142	9,178	2,964	Polk.....	11,735	11,001	734	3,955	3,689	266
Craven....	28,024	24,802	3,222	8,080	7,125	955	Randolph....	53,438	47,566	5,872	16,521	14,651	1,870
Cumberland.	50,589	46,983	3,606	13,973	12,926	1,047	Richmond....	26,552	25,164	1,388	7,565	7,201	364
Currituck..	6,976	6,591	385	2,164	2,009	155	Robeson....	61,671	47,960	13,711	14,995	11,812	3,183
Dare.....	6,995	6,912	83	2,465	2,416	49	Rockingham..	40,010	32,929	7,081	11,798	9,829	1,969
Davidson...	60,277	55,152	5,125	18,380	16,717	1,663	Rowan.....	52,103	46,638	5,465	16,368	15,231	1,137
Davie.....	16,326	14,058	2,268	5,036	4,279	757	Rutherford..	33,102	31,565	1,537	10,292	9,766	526
Duplin....	32,191	23,510	8,681	9,369	6,662	2,707	Sampson....	37,803	25,889	11,914	10,687	7,281	3,406
Durham....	31,658	29,582	2,076	9,141	8,556	585	Scotland....	18,150	16,232	1,918	4,857	4,293	564
Edgecombe..	27,664	22,559	5,105	6,934	5,655	1,279	Stanly.....	31,657	29,516	2,141	9,833	9,092	741
Forsyth....	66,059	62,693	3,366	20,257	19,106	1,151	Stokes.....	23,782	18,437	5,345	7,221	4,852	2,369
Franklin...	23,879	16,268	7,611	6,785	4,657	2,128	Surry.....	38,650	31,678	6,972	11,913	9,764	2,149
Gaston....	58,763	56,730	2,033	17,167	16,526	641	Swain.....	7,861	7,227	634	2,394	2,206	188
Gates.....	8,524	6,825	1,699	2,396	1,833	563	Transylvania..	14,401	13,926	475	4,352	4,200	152
Graham....	6,562	5,629	933	1,956	1,669	287	Tyrrell....	3,806	2,970	836	1,128	885	243
Granville..	22,054	15,265	6,789	5,514	3,813	1,701	Union.....	40,863	34,817	6,046	11,894	9,859	2,035
Greene....	14,967	10,003	4,964	3,915	2,882	1,233	Vance.....	18,889	14,573	4,316	5,076	4,070	1,006
Guilford...	68,506	61,795	6,711	20,446	18,155	2,291	Wake.....	69,815	60,892	8,923	20,402	17,579	2,823
Halifax....	34,052	28,477	5,575	8,699	7,452	1,247	Warren....	15,810	10,753	5,057	4,339	3,178	1,161
Harnett....	38,513	31,427	7,086	11,065	8,921	2,144	Washington...	9,264	7,991	1,273	2,402	2,029	373
Haywood...	30,216	26,471	3,745	9,357	8,204	1,153	Watauga....	14,650	10,809	3,841	4,620	3,443	1,177
Henderson..	30,805	28,663	2,142	9,993	9,304	689	Wayne.....	45,569	37,102	8,467	12,353	9,889	2,464
Hertford...	15,488	12,148	3,340	3,947	3,136	811	Wilkes....	46,110	41,972	4,138	13,825	12,569	1,256
Hoke.....	13,256	11,866	1,390	3,002	2,612	390	Wilson....	28,139	21,393	6,746	7,622	5,831	1,791
Hyde.....	5,571	4,734	837	1,604	1,361	243	Yadkin....	24,599	19,035	5,564	7,881	5,983	1,898
Iredell....	40,314	36,456	3,858	12,202	10,835	1,367	Yancey....	12,629	8,929	3,700	3,876	2,695	1,181
Jackson...	21,593	20,283	1,310	6,056	5,651	405							

Table 31. Summary Characteristics for Areas and Places: 1970

[Data based on sample, see text. For minimum base for derived figures (percent, median, etc.) and meaning of symbols, see text]

**The State
Standard Metropolitan
Statistical Areas
Places of 10,000
Inhabitants or More**

	Year-round housing units					Occupied housing units										
	Total	Percent				Total	Percent							Owned second home		
		With more than 1 bathroom	In structures built 1960 to 1970	In structures with 5 or more units	With air conditioning		With 3 or more bedrooms	Moved into unit 1969 to 1970	With 2 or more automobiles available	With clothes washing machine	With clothes dryer	With dishwasher	With home food freezer		With television	
The State	1 619 548	23.9	30.8	4.3	32.7	50.8	1 509 564	20.7	38.1	74.0	24.7	11.1	37.9	94.6	3.7	
Urban	732 436	29.1	27.4	8.6	42.8	46.8	694 379	23.8	37.7	68.6	27.5	15.4	26.4	95.1	4.2	
Rural	887 112	19.5	33.6	0.8	24.4	54.1	815 185	18.0	38.4	78.7	22.4	7.4	47.7	94.2	3.3	
Nonfarm	732 260	20.6	36.3	1.0	25.3	52.3	660 333	19.7	38.8	77.6	23.7	7.9	43.9	94.2	3.3	
Occupied farm	154 852	14.6	20.8	-	20.5	62.4	154 852	11.1	36.3	83.2	16.7	5.4	64.2	94.4	3.3	
Inside SMSA's	605 195	32.1	36.4	8.6	42.5	50.2	570 581	24.1	42.1	71.1	29.5	17.1	32.2	95.1	3.9	
In central cities	318 031	31.2	29.2	13.5	45.3	45.0	301 384	25.0	38.5	64.0	26.4	18.4	22.8	94.9	4.3	
Not in central cities	287 164	33.1	44.5	3.1	39.3	55.9	269 197	23.2	46.1	79.1	33.0	15.7	42.8	95.3	3.6	
Outside SMSA's	1 014 353	19.0	27.4	1.8	26.9	51.2	938 983	18.6	35.6	75.8	21.8	7.5	41.3	94.3	3.6	
STANDARD METROPOLITAN STATISTICAL AREAS																
Asheville	50 507	25.8	28.8	6.7	5.9	49.0	47 248	19.9	35.9	72.4	27.6	14.5	34.2	92.9	3.3	
Charlotte	131 359	37.4	40.3	10.2	47.7	49.8	125 436	24.3	45.7	71.6	34.4	22.1	28.9	95.9	3.6	
Durham	60 009	30.7	35.9	12.6	49.2	45.2	57 465	26.4	38.2	61.2	23.3	16.4	30.0	93.2	3.7	
Fayetteville	56 816	31.7	47.0	6.2	55.8	55.4	52 000	39.2	33.6	76.5	34.3	11.7	32.2	95.9	4.7	
Greensboro-Winston-Salem-High Point	194 861	30.3	31.7	6.9	36.7	49.8	187 318	19.4	44.1	71.2	28.5	15.1	33.0	95.3	3.8	
Raleigh	71 145	37.1	39.4	10.5	57.8	53.1	67 533	25.3	45.8	73.5	31.2	22.6	36.2	95.8	4.4	
Wilmington	40 498	25.0	37.4	7.2	42.6	50.0	33 581	26.1	38.5	70.8	20.2	11.9	33.1	93.8	5.2	
PLACES OF 10,000 INHABITANTS OR MORE																
Albemarle	4 020	22.5	11.2	1.3	40.5	42.1	3 799	15.6	33.4	76.1	24.5	11.1	31.4	98.1	3.7	
Asheboro	3 878	28.9	16.8	4.3	34.9	51.0	3 766	18.9	42.6	66.4	24.6	18.0	37.7	92.9	5.8	
Asheville	21 330	27.3	17.2	14.1	7.1	47.0	20 021	20.2	29.6	63.9	27.4	13.7	23.6	94.0	4.0	
Burlington	12 366	26.5	21.2	5.6	47.0	41.5	11 898	18.0	45.7	64.7	25.6	15.2	29.9	97.2	3.2	
Camp Lejeune Central (U)	4 077	32.0	18.0	4.2	52.4	51.0	3 965	70.4	25.5	73.3	57.2	8.2	23.7	97.1	4.7	
Chapel Hill	6 685	41.8	42.2	23.4	68.7	40.5	6 522	37.5	36.3	50.6	33.3	36.1	19.4	91.3	4.7	
Charlotte	80 643	34.4	35.5	15.1	50.4	43.3	77 000	26.9	41.1	64.6	29.6	21.4	20.2	95.6	3.5	
Cherry Point (U)	2 075	47.5	12.5	7.0	70.5	55.1	2 049	49.3	34.8	85.4	56.8	22.4	22.4	99.1	2.7	
Concord	6 298	26.9	12.4	3.3	39.6	39.1	6 007	14.5	36.5	74.3	33.5	12.5	26.1	95.2	3.8	
Durham	31 727	26.3	26.2	15.0	47.1	38.6	30 105	25.1	32.6	56.8	18.0	12.4	22.6	92.2	3.8	
Eden	5 544	16.9	16.8	3.8	35.8	44.3	5 245	14.9	34.4	63.0	22.7	7.2	22.2	94.4	3.3	
Elizabeth City	5 011	23.9	16.6	3.5	34.3	48.1	4 633	20.1	22.5	66.1	14.0	8.0	15.0	92.1	3.7	
Fayetteville	17 852	28.9	30.7	6.0	53.4	48.2	16 097	28.9	35.3	68.7	27.9	14.9	29.6	94.8	5.2	
Fort Bragg (U)	4 774	29.4	13.5	35.7	56.1	67.1	4 604	70.2	29.4	92.3	67.6	15.3	30.9	98.0	4.9	
Gastonia	15 242	27.4	23.6	4.7	37.0	44.4	14 756	19.4	37.9	71.3	30.3	13.5	22.5	96.4	3.7	
Goldensboro	9 035	18.0	22.9	6.8	42.0	46.6	8 513	23.1	26.4	71.0	16.5	7.7	33.7	92.9	3.7	
Greensboro	45 547	36.0	34.0	13.1	48.4	49.5	43 684	24.3	44.1	65.3	28.9	19.5	24.9	95.3	4.6	
Greenville	8 751	30.8	38.6	13.1	55.4	47.0	8 256	30.5	37.6	58.9	21.0	14.2	24.1	92.2	6.8	
Henderson	4 579	23.8	14.8	2.4	42.1	45.5	4 330	14.4	35.3	62.8	17.6	10.2	24.4	93.9	3.6	
Hickory	7 137	30.2	23.9	11.7	29.4	43.4	6 603	23.9	42.0	71.4	30.8	17.2	19.7	97.8	6.0	
High Point	20 404	22.2	21.1	6.6	31.3	40.1	19 773	19.6	37.3	66.1	24.6	11.0	21.7	97.5	4.1	
Jacksonville	5 383	24.0	27.4	13.2	61.0	54.4	4 994	44.1	41.5	75.8	43.2	19.1	34.1	95.0	4.4	
Kannapolis (U)	12 373	17.6	18.8	0.9	36.3	36.2	11 903	15.8	37.3	84.6	31.2	3.4	31.6	97.2	4.2	
Kinston	7 958	19.3	10.2	8.5	42.0	43.6	7 376	20.3	30.0	68.4	14.6	12.0	29.8	95.0	5.0	
Lenoir	4 853	26.3	19.6	2.9	24.0	50.4	4 623	20.4	37.0	72.8	29.9	11.9	25.6	94.2	2.8	
Lexington	5 663	25.8	22.4	2.8	29.7	42.9	5 502	17.9	38.2	73.6	25.1	9.9	21.6	94.1	4.7	
Lumberton	5 542	17.4	22.7	1.3	46.4	56.5	5 252	19.8	32.6	70.7	22.2	12.8	42.5	94.0	4.6	
Monroe	3 735	24.1	21.9	3.9	37.3	44.6	3 612	20.7	38.0	70.8	26.4	12.0	26.9	94.9	3.1	
Morganton	3 874	26.8	20.7	5.3	26.9	53.0	3 688	20.9	35.6	74.5	36.1	17.7	30.2	95.9	7.5	
New Bern	5 429	20.8	16.9	14.3	37.7	50.6	4 969	20.8	27.2	67.8	18.7	9.2	26.5	94.1	3.5	
North Belmont (U)	3 344	11.8	23.9	3.0	37.1	35.9	3 219	20.7	31.6	69.5	23.3	1.9	20.4	94.2	3.1	
Raleigh	38 412	36.9	33.9	17.2	62.9	47.9	36 433	28.9	43.2	64.7	29.5	26.2	23.8	95.3	5.1	
Reidsville	4 671	19.5	12.4	3.0	27.2	38.7	4 477	12.3	32.1	56.6	16.8	7.0	30.9	93.1	5.5	
Roanoke Rapids	4 664	19.4	19.4	1.7	51.6	45.4	4 440	17.5	31.7	83.9	21.8	8.5	31.1	94.5	2.3	
Rocky Mount	11 787	26.0	18.9	2.7	47.3	46.8	11 236	18.2	36.2	72.6	16.2	10.4	30.5	94.3	2.3	
Salisbury	7 496	26.6	14.7	4.8	38.9	52.8	7 186	15.9	36.9	65.4	21.8	11.3	22.3	94.9	3.2	
Sanford	4 055	24.0	16.6	2.0	36.4	48.7	3 763	21.8	33.5	73.0	18.7	6.0	26.0	93.1	2.1	
Shelby	5 531	25.4	15.7	3.8	32.4	47.2	5 268	18.2	37.4	62.7	22.0	11.4	22.1	93.9	3.6	
Statesville	6 882	25.1	16.3	3.5	30.4	43.9	6 401	16.5	36.2	68.1	23.1	11.1	21.3	95.5	3.3	
Thomasville	4 805	18.6	15.7	1.9	25.2	41.3	4 679	16.7	38.1	67.7	23.3	8.8	16.3	95.4	5.5	
Wilmington	17 218	20.3	16.5	14.8	41.7	42.8	15 639	27.3	29.3	60.4	13.3	11.3	21.5	93.8	6.3	
Wilson	9 501	25.9	22.9	5.7	45.5	40.1	9 087	17.3	33.5	71.5	17.2	9.9	21.6	96.1	4.2	
Winston-Salem	44 898	29.8	24.9	12.0	39.0	46.5	42 632	21.2	37.8	64.9	26.0	18.5	22.3	94.4	4.0	

Table 32. Occupancy and Plumbing Characteristics for the State: 1970

[Data based on sample, see text. For minimum base for derived figures (percent, median, etc.) and meaning of symbols, see text]

The State
Urban and Rural, Rural Nonfarm,
and Occupied Rural Farm

	The State					The State - Percent distribution				
	Total	Urban	Rural			Total	Urban	Rural		
			Total	Nonfarm	Occupied farm			Total	Nonfarm	Occupied farm
Total population	5 082 059	2 285 521	2 796 538	2 266 222	530 316
All housing units	1 641 194	733 055	908 139	753 287	154 852	100.0	100.0	100.0	100.0	100.0
Vacant - seasonal and migratory	21 646	619	21 027	21 027	...	1.3	0.1	2.4	2.9	...
All year-round housing units	1 619 548	732 436	887 112	732 260	154 852	100.0	100.0	100.0	100.0	100.0
POPULATION										
Population in housing units, 1970	4 894 760	2 136 999	2 757 761	2 226 887	530 874
Per occupied unit	3.2	3.1	3.4	3.4	3.4
Owner	3.2	3.1	3.3	3.3	3.2
Renter	3.3	3.0	3.7	3.6	4.3
Population in housing units, 1960	4 427 036	1 742 920	2 684 116	1 874 313	809 803
Per occupied unit	3.7	3.4	3.9	3.8	4.3
TENURE, RACE, AND VACANCY STATUS										
All occupied units	1 509 564	694 379	815 185	660 333	154 852	93.2	94.8	91.9	90.2	100.0
Owner occupied	987 079	393 046	594 033	477 630	116 403	60.9	53.7	67.0	65.2	75.2
Percent of all occupied	65.4	56.6	72.9	72.3	75.2
Cooperative or condominium	1 621	1 207	414	374	40	0.1	0.2	...	0.1	...
White	855 068	336 305	518 763	416 343	102 420	52.8	45.9	58.5	56.9	66.1
Negro	126 411	55 886	70 525	57 663	12 862	7.8	7.6	7.9	7.9	8.3
Renter occupied	522 485	301 333	221 152	182 703	38 449	32.3	41.1	24.9	25.0	24.8
White	365 852	207 903	157 949	134 647	23 302	22.6	28.4	17.8	18.4	15.0
Negro	151 107	91 779	59 328	45 422	13 906	9.3	12.5	6.7	6.2	9.0
Vacant year-round units	109 984	38 057	71 927	71 927	...	6.8	5.2	8.1	9.8	...
For sale only	13 061	6 090	6 971	6 971	...	0.8	0.8	0.8	1.0	...
Homeowner vacancy rate	1.3	1.5	1.2	1.4
With all plumbing facilities	11 052	5 791	5 261	5 261	...	0.7	0.8	0.6	0.7	...
For rent	39 577	20 483	19 094	19 094	...	2.4	2.8	2.2	2.6	...
Rental vacancy rate	7.0	6.4	7.9	9.5
With all plumbing facilities	28 078	18 098	9 980	9 980	...	1.7	2.5	1.1	1.4	...
Rented or sold, awaiting occupancy	8 928	3 359	5 569	5 569	...	0.6	0.5	0.6	0.8	...
Held for occasional use	25 692	3 102	22 590	22 590	...	1.6	0.4	2.5	3.1	...
Other vacant	22 726	5 023	17 703	17 703	...	1.4	0.7	2.0	2.4	...
All year-round housing units	1 619 548	732 436	887 112	732 260	154 852	100.0	100.0	100.0	100.0	100.0
PLUMBING FACILITIES										
With all plumbing facilities	1 374 065	690 517	683 548	570 395	113 153	84.8	94.3	77.1	77.9	73.1
Lacking some or all plumbing facilities	245 483	41 919	203 564	161 865	41 699	15.2	5.7	22.9	22.1	26.9
Lacking only hot water	23 101	10 675	12 426	10 449	1 977	1.4	1.5	1.4	1.4	1.3
Lacking other plumbing facilities	222 382	31 244	191 138	151 416	39 722	13.7	4.3	21.5	20.7	25.7
PIPED WATER IN STRUCTURE										
Hot and cold	1 409 658	698 856	710 802	590 797	120 005	87.0	95.4	80.1	80.7	77.5
Cold only	97 895	27 880	70 015	55 448	14 567	6.0	3.8	7.9	7.6	9.4
None	111 995	5 700	106 295	86 015	20 280	6.9	0.8	12.0	11.7	13.1
FLUSH TOILET										
For exclusive use of household	1 425 003	717 029	707 974	591 095	116 879	88.0	97.9	79.8	80.7	75.5
Also used by another household	4 773	3 680	1 093	920	173	0.3	0.5	0.1	0.1	0.1
None	189 772	11 727	178 045	140 245	37 800	11.7	1.6	20.1	19.2	24.4
BATHTUB OR SHOWER										
For exclusive use of household	1 403 976	702 318	701 658	585 312	116 346	86.7	95.9	79.1	79.9	75.1
Also used by another household	4 457	3 482	975	801	174	0.3	0.5	0.1	0.1	0.1
None	211 115	26 636	184 479	146 147	38 332	13.0	3.6	20.8	20.0	24.8
COMPLETE KITCHEN FACILITIES										
All year-round units	1 619 548	732 436	887 112	732 260	154 852	100.0	100.0	100.0	100.0	100.0
For exclusive use of household	1 471 088	711 973	759 115	627 218	131 897	90.8	97.2	85.6	85.7	85.2
Also used by another household	1 172	776	396	345	51	0.1	0.1
No complete kitchen facilities	147 288	19 687	127 601	104 697	22 904	9.1	2.7	14.4	14.3	14.8
Renter occupied	522 485	301 333	221 152	182 703	38 449	100.0	100.0	100.0	100.0	100.0
For exclusive use of household	453 699	290 824	162 875	138 159	24 716	86.8	96.5	73.6	75.6	64.3
Also used by another household	747	533	214	182	32	0.1	0.2	0.1	0.1	0.1
No complete kitchen facilities	68 039	9 976	58 063	44 362	13 701	13.0	3.3	26.3	24.3	35.6
ACCESS										
With direct access	1 618 801	731 923	886 878	732 041	154 837	100.0	99.9	100.0	100.0	100.0
Lacking direct access	747	513	234	219	15	...	0.1
TELEPHONE										
All occupied units	1 509 564	694 379	815 185	660 333	154 852	100.0	100.0	100.0	100.0	100.0
Available	1 170 391	580 674	589 717	479 236	110 481	77.5	83.6	72.3	72.6	71.3
None	339 173	113 705	225 468	181 097	44 371	22.5	16.4	27.7	27.4	28.7

Table 33. Utilization Characteristics for the State: 1970

[Data based on sample, see text. For minimum base for derived figures (percent, median, etc.) and meaning of symbols, see text]

The State Urban and Rural, Rural Nonfarm, and Occupied Rural Farm	The State					The State—Percent distribution				
			Rural					Rural		
	Total	Urban	Total	Nonfarm	Occupied farm	Total	Urban	Total	Nonfarm	Occupied farm
ROOMS										
All year-round units	1 619 548	732 436	887 112	732 260	154 852	100.0	100.0	100.0	100.0	100.0
1 room	9 615	5 966	3 649	3 294	3 355	0.6	0.8	0.4	0.4	0.2
2 rooms	25 134	13 044	12 090	10 867	1 223	1.6	1.8	1.4	1.5	0.8
3 rooms	125 535	69 973	55 562	49 226	6 336	7.8	9.6	6.3	6.7	4.1
4 rooms	398 891	181 362	217 529	187 948	29 581	24.6	24.8	24.5	25.7	19.1
5 rooms	477 216	202 782	274 434	229 419	45 015	29.5	27.7	30.9	31.3	28.1
6 rooms	327 573	135 147	192 426	151 731	40 695	20.2	18.5	21.7	20.7	26.3
7 rooms	139 329	63 033	76 296	58 206	18 090	8.6	8.6	8.6	7.9	11.7
8 rooms	68 121	34 039	34 082	25 536	8 546	4.2	4.6	3.8	3.5	5.5
9 rooms or more	48 134	27 090	21 044	16 033	5 011	3.0	3.7	2.4	2.2	3.2
Median	5.0	5.0	5.1	5.0	5.4
Owner occupied	987 079	393 046	594 033	477 630	116 403	100.0	100.0	100.0	100.0	100.0
1 room	1 374	399	975	843	132	0.1	0.1	0.2	0.2	0.1
2 rooms	4 905	1 049	3 856	3 332	524	0.5	0.3	0.6	0.7	0.5
3 rooms	28 897	7 110	21 781	18 659	3 128	2.9	1.8	3.7	3.9	2.7
4 rooms	170 758	51 597	119 167	100 624	18 537	17.3	13.1	20.1	21.1	15.9
5 rooms	324 753	127 907	196 846	163 002	33 844	32.9	32.5	33.1	34.1	29.1
6 rooms	246 657	99 823	146 834	113 834	33 000	25.0	25.4	24.7	23.8	28.3
7 rooms	112 950	52 285	60 665	45 273	15 392	11.4	13.3	10.2	9.5	13.2
8 rooms	56 558	29 378	27 180	19 806	7 374	5.7	7.5	4.6	4.1	6.3
9 rooms or more	40 227	23 498	16 729	12 527	4 272	4.1	6.0	2.8	2.6	3.8
Median	5.4	5.6	5.3	5.2	5.6
Renter occupied	522 485	301 333	221 152	182 703	38 449	100.0	100.0	100.0	100.0	100.0
1 room	6 518	4 657	1 861	1 638	223	1.2	1.5	0.8	0.9	0.6
2 rooms	16 592	10 682	5 910	5 211	699	3.2	3.5	2.7	2.9	1.8
3 rooms	82 111	56 672	25 439	22 231	3 208	15.7	18.8	11.5	12.2	8.3
4 rooms	194 794	117 927	76 867	65 823	11 044	37.3	39.1	34.8	36.0	28.7
5 rooms	124 289	66 254	58 035	46 864	11 171	23.8	22.0	26.2	25.7	29.1
6 rooms	64 759	30 511	34 248	26 553	7 695	12.4	10.1	15.5	14.5	20.0
7 rooms	20 000	8 682	11 318	8 620	2 698	3.8	2.9	5.1	4.7	7.0
8 rooms	8 311	3 429	4 882	3 710	1 172	1.6	1.1	2.2	2.0	3.0
9 rooms or more	5 111	2 519	2 592	2 053	539	1.0	0.8	1.2	1.1	1.4
Median	4.3	4.2	4.5	4.4	4.9
Year-round vacant for sale	13 061	6 090	6 971	6 971	...	100.0	100.0	100.0	100.0	100.0
1 to 3 rooms	539	126	413	413	...	4.1	2.1	5.9	5.9	...
4 and 5 rooms	6 178	2 623	3 555	3 555	...	47.3	43.1	51.0	51.0	...
6 and 7 rooms	4 876	2 421	2 455	2 455	...	37.3	39.8	35.2	35.2	...
8 rooms or more	1 468	920	548	548	...	11.2	15.1	7.9	7.9	...
Median	5.5	5.7	5.3	5.3
Year-round vacant for rent	39 577	20 483	19 094	19 094	...	100.0	100.0	100.0	100.0	100.0
1 room	1 038	708	330	330	...	2.6	3.5	1.7	1.7	...
2 rooms	1 567	917	650	650	...	4.0	4.5	3.4	3.4	...
3 rooms	7 105	4 599	2 506	2 506	...	18.0	22.5	13.1	13.1	...
4 rooms	15 130	8 283	6 847	6 847	...	38.2	40.4	35.9	35.9	...
5 rooms	8 902	3 813	5 089	5 089	...	22.5	18.6	26.7	26.7	...
6 rooms or more	5 835	2 163	3 672	3 672	...	14.7	10.6	19.2	19.2	...
Median	4.2	4.0	4.4	4.4
PERSONS										
Owner occupied	987 079	393 046	594 033	477 630	116 403	100.0	100.0	100.0	100.0	100.0
1 person	108 680	46 950	61 730	49 594	12 136	11.0	11.9	10.4	10.4	10.4
2 persons	296 931	120 071	176 860	136 813	40 047	30.1	30.5	29.8	28.6	34.4
3 persons	206 558	80 472	126 086	101 561	24 525	20.9	20.5	21.2	21.3	21.1
4 persons	184 814	73 864	110 950	92 387	18 563	18.7	18.8	18.7	19.3	15.9
5 persons	102 729	40 736	61 993	51 487	10 506	10.4	10.4	10.4	10.8	9.0
6 persons	48 263	18 087	30 176	24 682	5 494	4.9	4.6	5.1	5.2	4.5
7 persons	23 583	8 259	15 324	12 419	2 905	2.4	2.1	2.6	2.6	2.7
8 persons	7 790	2 526	5 264	4 297	967	0.8	0.6	0.9	0.9	0.8
9 persons or more	7 731	2 081	5 650	4 390	1 260	0.8	0.5	1.0	0.9	1.1
Median	2.9	2.9	3.0	3.0	2.7
Renter occupied	522 485	301 333	221 152	182 703	38 449	100.0	100.0	100.0	100.0	100.0
1 person	92 352	64 282	28 070	24 541	3 529	17.7	21.3	12.7	13.4	9.2
2 persons	137 862	84 985	52 877	44 912	7 965	26.4	28.2	23.9	24.6	20.7
3 persons	98 175	56 810	41 365	34 743	6 622	18.8	18.9	17.7	19.0	17.2
4 persons	75 584	40 574	35 010	29 288	5 722	14.5	13.5	15.8	16.0	14.9
5 persons	46 800	24 009	22 791	18 261	4 530	9.0	8.0	10.3	10.0	11.8
6 persons	29 688	14 501	15 187	12 124	3 063	5.7	4.8	6.9	6.6	8.0
7 persons	21 911	9 895	12 016	8 918	3 098	4.2	3.3	5.4	5.4	6.1
8 persons	8 001	2 762	5 239	3 940	1 299	1.5	0.9	2.4	2.2	3.4
9 persons or more	12 112	3 515	8 597	5 976	2 621	2.3	1.2	3.9	3.3	6.8
Median	2.8	2.5	3.2	3.1	3.7
PERSONS PER ROOM										
Owner occupied	987 079	393 046	594 033	477 630	116 403	100.0	100.0	100.0	100.0	100.0
0.50 or less	510 917	221 025	289 892	224 561	65 331	51.8	56.2	48.8	47.0	56.1
0.51 to 0.75	224 585	88 989	135 596	111 513	24 083	22.8	22.6	22.8	23.3	20.7
0.76 to 1.00	184 586	63 837	120 749	101 601	19 148	18.7	16.2	20.3	21.3	16.4
1.01 to 1.50	53 268	15 794	37 474	31 435	6 039	5.4	4.0	6.3	6.6	5.2
1.51 or more	13 723	3 401	10 322	8 520	1 802	1.4	0.9	1.7	1.8	1.5
Renter occupied	522 485	301 333	221 152	182 703	38 449	100.0	100.0	100.0	100.0	100.0
0.50 or less	210 511	131 141	79 370	66 841	12 529	40.3	43.5	35.9	36.6	32.6
0.51 to 0.75	118 980	71 413	47 567	40 396	7 171	22.8	23.7	21.5	22.1	18.7
0.76 to 1.00	109 521	60 933	48 588	40 171	8 417	21.0	20.2	22.0	22.0	21.9
1.01 to 1.50	55 874	27 153	28 721	22 646	6 075	10.7	9.0	13.0	12.4	15.8
1.51 or more	27 599	10 693	16 906	12 649	4 257	5.3	3.5	7.6	6.9	11.1
With all planning facilities	1 299 842	656 911	642 931	529 778	113 153
Owner occupied	895 003	382 115	512 888	417 078	95 810	100.0	100.0	100.0	100.0	100.0
1.00 or less	844 919	364 569	480 350	389 308	91 042	94.4	95.4	93.7	93.3	95.0
1.01 to 1.50	42 324	14 759	27 565	23 558	4 007	4.7	3.9	5.4	5.6	4.2
1.51 or more	7 760	2 787	4 973	4 212	761	0.9	0.7	1.0	1.0	0.8
Renter occupied	404 839	274 796	130 043	112 700	17 343	100.0	100.0	100.0	100.0	100.0
1.00 or less	359 043	243 632	115 411	100 383	15 028	88.7	88.7	88.7	89.1	86.7
1.01 to 1.50	35 480	23 770	11 710	9 978	1 732	8.8	8.7	9.0	8.9	10.0
1.51 or more	10 316	7 394	2 922	2 339	583	2.5	2.7	2.2	2.1	3.4

Table 34. Financial Characteristics for the State: 1970

[Data based on sample, see text. For minimum base for derived figures (percent, median, etc.) and meaning of symbols, see text]

The State Urban and Rural	The State			The State - Percent distribution		
	Total	Urban	Rural	Total	Urban	Rural
VALUE						
Specified owner occupied ¹	741 845	364 560	377 285	100.0	100.0	100.0
Less than \$5,000	80 347	23 411	56 936	10.8	6.4	15.1
\$5,000 to \$7,499	90 786	35 446	55 340	12.2	9.7	14.7
\$7,500 to \$9,999	87 492	41 679	45 813	11.8	11.4	12.1
\$10,000 to \$12,499	96 774	48 054	48 720	13.0	13.2	12.9
\$12,500 to \$14,999	75 735	40 611	35 124	10.2	11.1	9.3
\$15,000 to \$17,499	74 263	37 850	36 413	10.0	10.4	9.7
\$17,500 to \$19,999	57 748	30 373	27 375	7.8	8.3	7.3
\$20,000 to \$24,999	75 958	41 063	34 895	10.2	11.3	9.2
\$25,000 to \$34,999	62 530	37 718	24 812	8.4	10.3	6.6
\$35,000 to \$49,999	28 265	19 587	8 678	3.8	5.4	2.3
\$50,000 or more	11 947	8 768	3 179	1.6	2.4	0.8
Median	\$13 000	\$14 600	\$11 600
Specified vacant for sale ¹	11 468	5 670	5 798	100.0	100.0	100.0
Less than \$5,000	1 538	399	1 139	13.4	7.0	19.6
\$5,000 to \$9,999	1 836	930	906	16.0	16.4	15.6
\$10,000 to \$14,999	2 261	1 322	939	19.7	23.3	16.2
\$15,000 to \$19,999	2 320	1 063	1 257	20.2	18.7	21.7
\$20,000 to \$24,999	1 491	789	702	13.0	13.9	12.1
\$25,000 to \$34,999	1 318	735	583	11.5	13.0	10.1
\$35,000 to \$49,999	594	351	243	5.2	6.2	4.2
\$50,000 or more	110	81	29	1.0	1.4	0.5
Median price asked	\$15 200	\$15 900	\$14 500
With all plumbing facilities:						
Specified owner occupied ¹	684 250	354 848	329 402	100.0	100.0	100.0
Less than \$5,000	47 048	18 079	28 969	6.9	5.1	8.8
\$5,000 to \$9,999	159 621	73 935	85 686	23.3	20.8	26.0
\$10,000 to \$14,999	169 057	87 916	81 141	24.7	24.8	24.6
\$15,000 to \$19,999	130 820	68 057	62 763	19.1	19.2	19.1
\$20,000 to \$24,999	75 447	40 956	34 491	11.0	11.5	10.5
\$25,000 or more	102 257	65 905	36 352	14.9	18.6	11.0
Median	\$13 900	\$14 800	\$12 700
Specified vacant for sale ¹	10 040	5 418	4 622	100.0	100.0	100.0
Less than \$5,000	547	256	291	5.4	4.7	6.3
\$5,000 to \$9,999	1 553	866	687	15.5	16.0	14.9
\$10,000 to \$14,999	2 187	1 295	892	21.8	23.9	19.3
\$15,000 to \$19,999	2 276	1 063	1 213	22.7	19.6	26.2
\$20,000 to \$24,999	1 474	785	689	14.7	14.5	14.9
\$25,000 or more	2 003	1 153	850	20.0	21.3	18.4
Median price asked	\$16 600	\$16 400	\$16 900
CONTRACT RENT						
Specified renter occupied ²	452 348	297 677	154 671	100.0	100.0	100.0
Less than \$30	54 290	21 731	32 559	12.0	7.3	21.1
\$30 to \$39	42 529	26 658	15 871	9.4	9.0	10.3
\$40 to \$59	106 851	75 489	31 362	23.6	25.4	20.3
\$60 to \$79	82 022	62 502	19 520	18.1	21.0	12.6
\$80 to \$99	42 786	32 921	9 865	9.5	11.1	6.4
\$100 to \$119	29 782	23 173	6 609	6.6	7.8	4.3
\$120 to \$149	25 592	20 804	4 788	5.7	7.0	3.1
\$150 to \$199	12 513	10 625	1 888	2.8	3.6	1.2
\$200 to \$249	1 853	1 523	330	0.4	0.5	0.2
\$250 or more	950	712	238	0.2	0.2	0.2
No cash rent	53 180	21 539	31 641	11.8	7.2	20.5
Median	\$59	\$64	\$48
Specified vacant for rent ²	33 959	20 372	13 587	100.0	100.0	100.0
Less than \$40	9 014	3 200	5 814	26.5	15.7	42.8
\$40 to \$59	8 575	5 560	3 015	25.3	27.3	22.2
\$60 to \$79	6 522	4 568	1 954	19.2	22.4	14.4
\$80 to \$99	2 873	2 122	751	8.5	10.4	5.5
\$100 to \$149	4 556	3 173	1 383	13.4	15.6	10.2
\$150 to \$199	1 800	1 385	415	5.3	6.8	3.1
\$200 or more	619	364	255	1.8	1.8	1.9
Median rent asked	\$58	\$66	\$46
With all plumbing facilities:						
Specified renter occupied ²	375 825	271 532	104 293	100.0	100.0	100.0
Less than \$40	49 077	31 229	17 848	13.1	11.5	17.1
\$40 to \$59	98 652	70 101	28 551	26.2	25.8	27.4
\$60 to \$79	80 038	61 226	18 812	21.3	22.5	18.0
\$80 to \$99	42 247	32 576	9 671	11.2	12.0	9.3
\$100 to \$149	54 865	43 687	11 178	14.6	16.1	10.7
\$150 or more	15 020	12 789	2 231	4.0	4.7	2.1
No cash rent	35 926	19 924	16 002	9.6	7.3	15.3
Median	\$65	\$67	\$58
Specified vacant for rent ²	26 555	18 012	8 543	100.0	100.0	100.0
Less than \$40	4 334	1 992	2 342	16.3	11.1	27.4
\$40 to \$59	6 967	4 799	2 168	26.2	26.6	25.4
\$60 to \$79	5 889	4 302	1 587	22.2	23.9	18.6
\$80 to \$99	2 669	2 031	638	10.1	11.3	7.5
\$100 to \$149	4 364	3 150	1 214	16.4	17.5	14.2
\$150 or more	2 332	1 738	594	8.8	9.6	7.0
Median rent asked	\$66	\$69	\$58
DURATION OF VACANCY						
Year-round vacant for sale	13 061	6 090	6 971	100.0	100.0	100.0
Less than 2 months	4 864	2 600	2 264	37.2	42.7	32.5
2 up to 6 months	4 301	2 023	2 278	32.9	33.2	32.7
6 months or more	3 896	1 467	2 429	29.8	24.1	34.8
Year-round vacant for rent	39 577	20 483	19 094	100.0	100.0	100.0
Less than 2 months	19 250	12 871	6 379	48.6	62.8	33.4
2 up to 6 months	10 726	4 849	5 877	27.1	23.7	30.8
6 months or more	9 601	2 763	6 838	24.3	13.5	35.8

¹Limited to one-family homes on less than 10 acres and no business on property.

²Excludes one-family homes on 10 acres or more.

Table 35. Structural and Plumbing Characteristics for the State: 1970

[Data based on sample, see text. For meaning of symbols, see text]

The State Inside and Outside Standard Metropolitan Statistical Areas Urban and Rural, Rural Nonfarm, and Occupied Rural Farm	Rural						
	The State	Inside SMSA's	Outside SMSA's	Urban	Total	Nonfarm	Occupied farm
All year-round housing units	1 619 548	605 195	1 014 353	732 436	887 112	732 260	154 852
UNITS IN STRUCTURE							
All year-round units	1 619 548	605 195	1 014 353	732 436	887 112	732 260	154 852
1, detached	1 314 871	450 026	864 845	543 612	771 259	627 885	143 374
1, attached	18 708	10 638	8 070	16 565	2 143	1 871	272
2	75 713	36 794	38 919	57 909	17 804	16 122	1 682
3 and 4	41 839	25 315	16 524	36 292	5 547	5 262	285
5 or more	69 943	51 761	18 182	62 691	7 252	7 252	-
Mobile home or trailer	98 474	30 661	67 813	15 367	83 107	73 868	9 239
Owner occupied	987 079	356 924	630 155	393 046	594 033	477 630	116 403
1, detached	890 722	325 194	565 528	371 710	519 012	411 554	107 458
1, attached	1 876	942	934	967	909	787	122
2	12 616	5 503	7 113	7 710	4 906	3 954	952
3 and 4	2 508	1 165	1 343	1 785	723	621	102
5 or more	1 975	955	1 020	1 078	897	897	-
Mobile home or trailer	77 382	23 165	54 217	9 796	67 586	59 817	7 769
Renter occupied	522 485	213 657	308 828	301 333	221 152	182 703	38 449
1, detached	335 575	102 362	233 213	149 505	186 070	150 154	35 916
1, attached	16 070	9 293	6 777	15 047	1 023	873	150
2	56 074	27 980	28 094	46 034	10 040	9 310	730
3 and 4	34 304	21 612	12 692	30 606	3 698	3 515	183
5 to 9	27 945	20 351	7 594	25 979	1 966	1 966	-
10 to 19	18 666	14 658	4 008	17 063	1 603	1 603	-
20 to 49	6 593	4 661	1 932	5 702	891	891	-
50 or more	6 166	5 244	922	5 826	340	340	-
Mobile home or trailer	21 092	7 496	13 596	5 571	15 521	14 051	1 470
Year-round vacant for rent	39 577	15 363	24 214	20 483	19 094	19 094	...
1	24 516	6 394	18 122	8 539	15 977	15 977	...
2 to 4	8 003	4 029	3 974	6 050	1 953	1 953	...
5 to 9	3 408	2 337	1 071	2 800	608	608	...
10 or more	3 650	2 603	1 047	3 094	556	556	...
YEAR STRUCTURE BUILT							
All year-round units	1 619 548	605 195	1 014 353	732 436	887 112	732 260	154 852
1969 to March 1970	75 820	33 452	42 368	28 077	47 743	43 220	4 523
1965 to 1968	203 638	91 733	111 905	79 159	124 479	111 766	12 713
1960 to 1964	219 031	95 401	123 630	93 182	125 849	110 908	14 941
1950 to 1959	357 182	147 090	210 092	184 275	172 907	147 111	25 796
1940 to 1949	252 657	92 390	160 267	127 108	125 549	102 521	23 028
1939 or earlier	511 220	145 129	366 091	220 635	290 585	216 734	73 851
Owner occupied	987 079	356 924	630 155	393 046	594 033	477 630	116 403
1969 to March 1970	47 807	17 693	30 114	11 462	36 345	32 324	4 021
1965 to 1968	144 808	59 165	85 643	45 807	99 001	87 665	11 336
1960 to 1964	160 024	66 488	93 536	61 257	98 767	85 819	12 948
1950 to 1959	239 303	94 392	144 911	112 852	126 451	104 822	21 629
1940 to 1949	138 803	46 074	92 729	59 812	78 991	61 156	17 835
1939 or earlier	256 334	73 112	183 222	101 856	154 478	105 844	48 634
Renter occupied	522 485	213 657	308 828	301 333	221 152	182 703	38 449
1965 to March 1970	64 561	37 706	26 855	42 124	22 437	20 558	1 879
1960 to 1964	48 182	24 793	23 389	28 651	19 531	17 538	1 993
1950 to 1959	100 988	47 162	53 826	65 043	35 945	31 778	4 167
1940 to 1949	96 099	41 041	55 058	60 518	35 581	30 388	5 193
1939 or earlier	212 655	62 955	149 700	104 997	107 658	82 441	25 217
COMPLETE BATHROOMS							
All year-round units	1 619 279	605 131	1 014 148	732 395	886 884	732 048	154 836
1	970 447	366 657	603 790	471 355	499 092	410 250	88 842
1 1/2	152 312	75 969	76 343	79 793	72 519	63 450	9 069
2	168 775	80 120	88 655	89 706	79 069	68 142	10 927
2 1/2	33 600	21 256	12 344	22 649	10 951	9 776	1 175
3 or more	31 739	16 736	15 003	21 096	10 643	9 256	1 387
None or also used by another household	262 406	44 393	218 013	47 796	214 610	171 174	43 436
Owner occupied	987 063	356 913	630 150	393 324	593 739	477 055	116 684
1	567 078	181 057	386 021	211 567	355 511	282 002	73 509
1 1/2	119 214	55 964	63 250	56 836	62 378	53 923	8 455
2	142 974	67 558	75 416	73 530	69 444	59 045	10 399
2 1/2	29 802	18 827	10 975	19 838	9 964	8 833	1 131
3 or more	28 399	15 354	13 045	18 397	9 442	8 123	1 319
None or also used by another household	99 596	18 153	81 443	12 596	87 000	65 129	21 871
Renter occupied	522 501	213 668	308 833	300 984	221 517	183 365	38 152
1	348 604	164 363	184 241	234 935	113 669	98 336	15 333
1 1/2	26 232	16 483	9 749	19 457	6 775	6 161	614
2 or more	23 930	12 210	11 720	16 787	7 143	6 503	640
None or also used by another household	123 735	20 612	103 123	29 805	93 930	72 365	21 565
BASEMENT							
Basement	387 055	177 388	209 667	203 212	183 843	153 142	30 701
Concrete slab	313 579	143 089	170 490	181 903	131 676	109 874	21 802
Other	918 914	284 718	634 196	347 321	571 593	469 244	102 349
SOURCE OF WATER							
Public system or private company	881 365	420 075	461 290	675 123	206 242	196 402	9 840
Individual well	659 159	174 742	484 417	54 023	605 136	478 336	126 800
Other	78 755	10 314	68 441	3 249	75 506	57 310	18 196
SEWAGE DISPOSAL							
Public sewer	733 848	372 460	361 388	628 267	105 581	101 547	4 034
Septic tank or cesspool	687 572	203 007	484 565	92 491	595 081	484 470	110 611
Other	197 859	29 664	168 195	11 637	186 222	146 031	40 191

Table 36. Equipment and Financial Characteristics for the State: 1970

(Data based on sample, see text. For minimum base for derived figures (percent, median, etc.) and meaning of symbols, see text)

The State
Inside and Outside Standard
Metropolitan Statistical Areas
Urban and Rural, Rural Nonfarm,
and Occupied Rural Farm

	The State	Inside SMSA's	Outside SMSA's	Urban	Rural		
					Total	Nonfarm	Occupied farm
AIR CONDITIONING							
All year-round units.....	1 619 279	605 121	1 014 148	732 395	886 884	732 048	154 836
Room unit:							
1.....	298 148	129 226	168 922	160 203	137 945	116 881	21 064
2 or more.....	87 667	44 711	42 956	57 153	30 514	25 783	4 731
Central system.....	144 353	82 956	61 397	96 011	48 342	42 391	5 991
None.....	1 089 111	348 238	740 873	419 028	670 083	546 993	123 090
HEATING EQUIPMENT							
All year-round units.....	1 619 548	605 195	1 014 353	732 436	887 112	732 260	154 852
Steam or hot water.....	70 824	38 943	31 881	50 295	20 529	17 139	3 390
Warm-air furnace.....	626 106	287 752	338 354	327 574	298 532	256 499	42 032
Built-in electric units.....	130 487	65 161	65 326	58 941	71 546	63 837	7 709
Floor, wall, or pipeless furnace.....	105 443	43 839	61 604	64 257	41 186	36 442	4 744
Room heaters with flue.....	445 122	112 446	332 676	162 355	282 767	223 943	58 824
Room heaters without flue.....	93 011	26 359	66 652	36 433	56 578	45 379	11 199
Fireplaces, stoves, or portable heaters.....	140 245	29 174	111 071	31 049	109 196	82 584	26 612
None.....	8 310	1 521	6 789	1 532	6 778	6 437	341
Owner occupied							
Steam or hot water.....	987 079	356 924	630 155	393 046	594 033	477 630	114 402
Warm-air furnace.....	41 300	18 282	23 018	23 993	17 307	14 127	3 180
Built-in electric units.....	480 356	210 430	269 926	231 203	249 153	210 491	38 662
Floor, wall, or pipeless furnace.....	83 109	35 950	47 159	26 812	56 297	49 236	7 061
Room heaters with flue.....	63 116	22 667	40 449	32 975	30 141	26 140	4 000
Room heaters without flue.....	221 996	49 840	172 156	58 816	163 180	121 946	41 234
Fireplaces, stoves, or portable heaters.....	41 867	8 833	33 034	10 978	30 889	23 384	7 505
None.....	54 565	10 754	43 811	8 060	46 505	31 903	14 602
Renter occupied							
Steam or hot water.....	522 485	213 657	308 828	301 333	221 152	182 703	38 449
Warm-air furnace.....	26 099	18 884	7 215	23 763	2 336	2 126	210
Built-in electric units.....	119 960	65 339	54 621	82 920	37 040	33 669	3 371
Floor, wall, or pipeless furnace.....	38 327	24 873	13 454	28 298	10 029	9 381	648
Room heaters with flue.....	37 264	19 016	18 248	28 419	8 845	8 102	743
Room heaters without flue.....	188 068	54 371	133 697	93 229	94 839	77 249	17 590
Fireplaces, stoves, or portable heaters.....	42 906	14 624	28 282	23 047	19 859	16 165	3 694
None.....	68 448	15 987	52 461	21 011	47 437	35 427	12 010
AUTOMOBILES AVAILABLE							
All occupied units.....	1 509 544	570 581	938 983	694 308	815 256	660 420	154 834
1.....	677 860	244 258	433 602	299 300	378 560	302 322	76 238
2.....	490 473	205 378	285 095	225 510	264 963	219 347	45 816
3 or more.....	84 266	34 868	49 398	36 432	47 834	37 201	10 630
None.....	256 965	86 077	170 888	133 066	123 899	101 550	22 349
YEAR MOVED INTO UNIT							
Owner occupied							
1969 to March 1970.....	987 063	356 913	630 150	393 324	593 739	477 055	116 684
1968.....	107 988	43 583	64 405	39 757	68 231	60 499	7 732
1967.....	73 782	31 625	42 157	29 702	44 080	39 056	5 004
1965 and 1966.....	55 814	24 249	31 565	23 054	32 758	29 078	3 680
1960 to 1964.....	111 172	44 262	66 910	44 897	66 275	57 612	8 663
1950 to 1959.....	184 711	71 117	113 594	75 794	108 917	92 407	16 510
1949 or earlier.....	219 482	77 014	142 468	95 986	123 496	97 378	26 118
Renter occupied							
1969 to March 1970.....	522 501	213 668	308 833	300 984	221 517	183 365	38 150
1968.....	204 290	94 140	110 150	125 586	78 704	69 279	9 425
1967.....	68 491	30 457	38 034	41 751	26 740	22 896	3 844
1965 and 1966.....	45 348	19 228	26 120	26 926	18 422	15 573	2 849
1960 to 1964.....	59 916	22 511	37 405	33 251	26 665	22 092	4 573
1950 to 1959.....	66 295	23 887	42 408	36 622	29 673	23 507	6 146
1949 or earlier.....	43 802	14 230	29 572	22 674	21 128	15 624	5 504
GROSS RENT							
Specified renter occupied ¹	452 348	201 824	250 524	297 677	154 671
Less than \$30.....	10 569	2 341	8 228	3 824	6 745
\$30 to \$39.....	17 381	3 932	13 449	7 949	9 432
\$40 to \$49.....	29 101	8 327	20 774	16 799	12 302
\$50 to \$59.....	34 461	9 666	24 795	20 639	13 822
\$60 to \$69.....	41 098	13 389	27 709	26 740	14 358
\$70 to \$79.....	42 953	17 117	25 836	29 295	13 658
\$80 to \$89.....	81 538	40 020	41 518	59 070	22 468
\$90 to \$99.....	60 453	35 745	24 708	46 560	13 893
\$100 to \$119.....	45 000	29 759	15 241	35 129	9 871
\$120 to \$149.....	29 689	22 642	7 047	24 524	5 165
\$150 to \$199.....	5 300	4 326	974	4 408	892
\$200 to \$249.....	1 033	716	317	746	287
\$250 to \$299.....	592	428	164	455	137
\$300 or more.....	53 180	13 416	39 764	21 539	31 641
No cash rent.....	\$86	\$100	\$74	\$91	\$74
Median.....							
RENT ASKED							
Specified vacant for rent ¹	33 959	14 795	19 164	20 372	13 587
Median rent asked:							
With all utilities in rent.....	\$58	\$77	\$45	\$69	\$46
With some or no utilities in rent.....	\$59	\$76	\$47	\$65	\$46

¹Excludes one-family homes on 10 acres or more.

Table 37. Fuels and Appliances for the State: 1970

[Data based on sample, see text. For meaning of symbols, see text]

The State Inside and Outside Standard Metropolitan Statistical Areas Urban and Rural, Rural Nonfarm, and Occupied Rural Farm	The State	Inside SMSA's	Outside SMSA's	Urban	Rural		
					Total	Nonfarm	Occupied farm
All year-round housing units	1 619 991	605 866	1 014 125	735 103	884 888	730 176	154 712
BEDROOMS							
All year-round units	1 619 991	605 866	1 014 125	735 103	884 888	730 176	154 712
None	10 448	4 882	5 566	6 618	3 830	3 530	300
1	140 333	61 891	78 442	85 558	54 775	47 824	6 951
2	646 232	234 920	411 312	298 583	347 649	296 702	50 947
3	644 719	240 533	404 186	265 615	379 104	308 545	70 559
4 or more	178 259	63 640	114 619	78 729	99 530	73 575	25 955
Owner occupied	987 290	357 653	629 637	393 768	593 522	478 161	115 361
None and 1	31 774	10 443	21 331	11 338	20 436	17 017	3 419
2	339 259	110 966	228 293	127 151	212 108	176 132	35 976
3	481 976	185 563	296 413	193 991	287 985	232 855	55 130
4	108 527	41 773	66 754	49 552	58 975	42 708	16 267
5 or more	25 754	8 908	16 846	11 736	14 018	9 449	4 569
Renter occupied	522 274	213 554	308 720	303 322	218 952	179 601	39 351
None	6 940	3 733	3 207	5 115	1 825	1 712	113
1	93 859	45 502	48 357	66 873	26 986	23 267	3 719
2	257 780	108 446	149 334	154 996	102 784	87 813	14 971
3 or more	163 695	55 873	107 822	76 338	87 357	66 809	20 548
ELEVATOR IN STRUCTURE							
4 floors or more	4 169	3 495	674	4 095	74	74	-
With elevator	3 413	2 892	521	3 392	21	21	-
Walk-up	756	603	153	703	53	53	-
1 to 3 floors	1 615 822	602 371	1 013 451	731 008	884 814	730 102	154 712
All occupied housing units	1 509 564	571 207	938 357	697 090	812 474	657 762	154 712
HOUSE HEATING FUEL							
Utility gas	225 500	130 403	95 097	193 728	31 772	28 307	3 465
Fuel oil, kerosene, etc	934 684	313 682	621 002	371 081	563 603	458 171	105 432
Coal or coke	47 884	16 110	31 774	22 128	25 756	20 572	5 184
Wood	61 235	10 025	51 210	5 562	55 673	36 499	19 174
Electricity	162 825	83 269	79 556	79 347	83 478	73 873	9 605
Bottled, tank, or LP gas	73 290	16 280	57 010	23 191	50 999	38 794	11 305
Other fuel	2 374	1 003	1 371	1 415	959	652	307
None	1 772	435	1 337	638	1 134	894	240
WATER HEATING FUEL							
Utility gas	159 966	98 971	60 995	142 448	17 518	15 685	1 833
Fuel oil, kerosene, etc	44 662	16 317	28 345	23 260	21 402	17 134	4 268
Coal or coke	3 171	2 169	1 002	2 747	424	300	124
Wood	3 964	1 000	2 964	1 126	2 838	1 738	1 100
Electricity	1 070 448	411 650	658 798	477 650	592 798	488 100	104 698
Bottled, tank, or LP gas	45 671	11 592	34 079	18 619	27 052	20 926	6 126
Other fuel	592	226	366	431	161	138	23
None	181 090	29 282	151 808	30 809	150 281	113 741	36 540
COOKING FUEL							
Utility gas	135 783	66 800	68 983	105 512	30 271	25 512	4 759
Electricity	1 120 300	447 411	672 889	525 234	595 066	486 704	108 362
Bottled, tank, or LP gas	185 263	40 751	144 512	47 234	138 029	110 172	27 857
Fuel oil, kerosene, etc	17 594	4 656	12 938	7 056	10 538	8 260	2 278
Coal or coke	4 026	1 966	2 060	2 228	1 798	1 436	362
Wood	41 877	7 808	34 069	6 949	34 928	24 085	10 843
Other fuel	904	288	616	516	388	333	55
None	3 817	1 527	2 290	2 361	1 456	1 260	196
CLOTHES WASHING MACHINE							
Wringer or spinner	174 677	40 907	133 770	43 004	131 673	94 344	37 329
Automatic or semiautomatic	943 090	365 356	577 734	435 411	507 679	416 338	91 341
None	391 797	164 944	226 853	218 675	173 122	147 080	26 042
CLOTHES DRYER							
Gas heated	17 487	9 504	7 983	12 745	4 742	3 959	783
Electrically heated	355 893	159 239	196 654	178 910	176 983	151 867	25 116
None	1 136 184	402 464	733 720	505 435	630 749	501 936	128 813
DISHWASHER							
Yes	167 928	97 645	70 283	107 686	60 242	51 856	8 386
No	1 341 636	473 562	868 074	589 404	752 232	605 906	146 326
HOME FOOD FREEZER							
Yes	571 797	184 041	387 756	184 032	387 765	288 449	99 316
No	937 767	387 166	550 601	513 058	424 709	369 313	55 396
TELEVISION							
Number of sets:							
1	1 140 500	400 079	740 421	492 244	648 256	520 348	127 908
2 or more	287 695	142 909	144 786	170 493	117 202	99 117	18 085
None	81 369	28 219	53 150	34 353	47 016	38 297	8 719
UHF-equipped set(s):							
Yes	555 854	266 730	289 124	306 828	249 026	214 623	34 403
No	872 341	276 258	596 083	355 909	516 432	404 842	111 590
BATTERY-OPERATED RADIO							
Yes	894 545	370 231	524 314	441 790	452 755	376 952	75 803
No	615 019	200 976	414 043	255 300	359 719	280 810	78 909
OWNED SECOND HOME							
Yes	56 265	22 451	33 814	29 404	26 861	21 704	5 157
No	1 453 299	548 756	904 543	667 686	785 613	636 058	149 555

Table 38. Summary Characteristics of Housing Units With Negro Head of Household, for Areas and Places: 1970

[Data not shown for places of less than 50,000 inhabitants with less than 400 Negro inhabitants. Data not shown for items with asterisk (*) for SMSA's and places with less than 10,000 Negro inhabitants. Data based on sample, see text. For minimum base for derived figures (percent, median, etc.) and meaning of symbols, see text]

**The State
Standard Metropolitan
Statistical Areas
Places of 10,000
Inhabitants or More**

	Total occupied housing units	Percent of occupied housing units												
		With more than 1 bathroom	In structures built 1960 to 1970	In structures with 5 or more units	With air conditioning	With 3 or more bedrooms*	Moved into unit 1969 to 1970	With 2 or more automobiles available	With clothes washing machine*	With clothes dryer*	With dishwasher*	With home food freezer*	With television*	Owned second home*
The State	277 518	7.0	23.3	4.5	11.7	45.1	18.6	17.6	56.3	5.1	1.2	32.4	89.8	2.0
Urban	147 665	9.3	22.2	8.0	15.5	37.2	20.5	15.8	53.4	6.3	1.7	23.0	90.5	2.1
Rural	129 853	4.3	24.6	0.4	7.3	54.0	16.4	19.6	59.6	3.7	0.7	43.0	89.1	1.9
Nonform	103 085	4.7	27.0	0.5	7.7	51.5	16.5	19.1	57.4	3.9	0.6	39.6	88.3	1.8
Occupied form	26 768	3.0	15.5	-	5.6	62.9	16.1	21.6	67.9	2.8	0.9	55.2	92.0	2.4
Inside SMSA's	106 271	11.1	26.8	9.4	17.1	40.4	21.9	19.5	55.3	7.7	1.9	27.0	91.0	2.2
In central cities	78 442	10.8	24.4	11.8	17.2	36.3	22.8	17.0	52.9	6.9	2.0	21.3	90.9	2.1
Not in central cities	27 829	12.0	33.5	2.7	16.8	52.0	19.4	26.5	61.9	10.0	1.7	43.0	91.3	2.4
Outside SMSA's	171 247	4.4	21.2	1.4	8.3	48.0	16.5	16.4	57.0	3.5	0.8	35.8	89.1	1.9
STANDARD METROPOLITAN STATISTICAL AREAS														
Asheville	3 888	10.6	9.6	14.2	3.4	41.7	14.4	11.9	52.8	9.2	-	21.0	86.5	5.1
Charlotte	25 050	8.9	29.5	11.1	15.0	33.9	23.9	18.3	54.2	6.8	1.7	23.2	90.5	2.0
Durham	14 264	12.2	28.5	10.2	21.9	39.0	20.3	20.7	50.0	6.5	1.7	31.4	89.3	2.8
Fayetteville	11 349	17.1	35.3	5.4	29.8	51.7	31.5	18.6	67.1	18.2	3.6	32.1	92.4	2.3
Greensboro-Winston-Salem-High Point	32 500	11.9	26.4	10.7	14.7	39.4	20.2	21.8	52.5	7.1	1.7	24.4	92.4	1.8
Raleigh	12 153	9.6	25.5	6.3	18.2	42.7	20.3	18.9	58.8	4.5	2.3	35.0	91.1	1.5
Wilmington	7 067	6.0	13.1	4.9	11.4	48.9	17.1	17.4	58.7	4.3	1.8	24.3	89.6	2.7
PLACES OF 10,000 INHABITANTS OR MORE														
Albemarle	424	5.0	7.8	-	17.1	...	7.6	14.3
Asheboro	361	3.3	19.4	-	5.3	...	20.3	17.2
Asheville	3 245	9.1	4.4	16.4	3.4	41.7	14.6	9.6	51.4	7.7	-	20.5	86.2	6.1
Burlington	1 076	5.5	19.3	2.1	11.8	...	11.0	25.7
Camp Lejeune Central (U)	517	18.3	10.8	2.7	30.8	...	71.2	6.8
Chapel Hill	673	10.3	24.1	1.6	24.7	...	12.4	6.8
Charlotte	20 087	9.0	28.6	13.1	15.6	30.9	26.1	15.8	52.8	6.5	1.5	18.7	90.5	1.9
Cherry Point (U)	100	74.0	16.0	5.0	74.0	...	71.9	33.3
Concord	1 092	5.2	7.1	1.0	14.8	...	13.5	16.3
Durham	10 286	11.8	26.7	14.0	22.6	33.0	22.5	16.6	47.8	5.8	1.7	24.2	87.8	2.3
Eden	483	1.3	17.2	-	10.9	...	12.8	17.6
Elizabeth City	1 522	9.1	25.8	1.0	15.6	...	16.9	10.9
Fayetteville	5 255	10.9	25.2	1.8	27.5	42.9	23.4	16.5	61.7	13.2	3.9	29.6	89.4	2.6
Fort Bragg (U)	1 306	23.5	10.0	37.3	48.3	66.9	63.0	20.4	91.4	51.9	4.6	33.9	100.0	1.6
Gastonia	2 289	7.1	17.9	2.1	9.1	...	15.3	16.4
Goldensboro	3 636	6.6	19.6	1.3	17.2	39.0	14.4	12.0	65.3	2.6	1.2	34.6	91.3	3.2
Greensboro	10 654	15.6	35.2	15.5	19.1	42.5	26.9	23.5	51.0	8.4	1.1	26.5	93.4	1.1
Greenville	2 131	5.8	26.0	3.2	7.0	...	27.7	8.4
Henderson	1 564	6.9	9.1	-	11.5	...	13.5	14.7
Hickory	845	18.2	27.1	15.6	3.4	...	22.4	17.6
High Point	3 598	7.3	22.7	7.9	8.7	32.5	19.9	15.2	43.1	9.1	1.1	18.2	96.2	2.8
Jacksonville	504	10.9	33.7	21.6	31.0	...	32.9	19.0
Kannapolis (U)	1 154	6.6	15.2	1.0	12.8	...	10.8	24.8
Kinston	2 943	4.5	8.9	15.6	11.1	...	20.8
Lenoir	474	3.0	8.2	1.9	9.5	...	10.3	13.3
Lexington	871	5.9	30.8	4.4	8.0	...	14.2	12.5
Lumberton	1 153	2.6	17.4	0.3	13.4	...	6.9	10.9
Monroe	831	9.5	17.1	2.9	10.9	...	16.6	22.5
Morganton	414	7.2	23.4	-	6.1	...	14.7	13.8
New Bern	1 772	4.0	12.6	23.1	11.9	...	14.6	5.8
Raleigh	6 967	11.8	22.5	10.2	23.4	36.9	23.7	17.1	56.0	5.3	3.4	22.1	91.1	2.1
Reidsville	1 380	3.0	10.9	1.5	9.3	...	7.2	15.2
Roanoke Rapids	357	-	20.2	-	14.6	...	23.7	17.7
Rocky Mount	3 453	8.1	14.0	2.2	17.9	27.9	15.0	12.6	51.0	1.9	1.0	28.6	91.5	1.7
Salisbury	1 736	11.7	23.0	7.3	13.6	...	17.5	18.4
Sanford	690	7.1	23.6	-	10.1	...	14.0	20.0
Shelby	1 080	6.0	23.0	2.1	3.6	...	18.5	14.8
Statesville	1 270	4.1	14.8	2.1	9.8	...	13.1	13.5
Thomasville	930	2.7	23.3	1.3	7.9	...	15.9	14.0
Wilmington	4 746	5.2	5.7	7.2	12.1	45.3	20.1	11.5	56.3	4.1	1.9	16.0	91.9	3.3
Wilson	2 823	6.6	14.8	5.6	7.3	29.6	10.6	8.8	58.0	1.3	0.5	10.6	90.5	1.5
Winston-Salem	13 604	11.7	20.3	11.4	14.3	35.9	17.7	18.2	55.2	5.8	2.7	18.3	91.6	1.4

Table 39. **Occupancy, Plumbing, and Financial Characteristics of Housing Units With Negro Head of Household, for the State: 1970**

[Data based on sample, see text. For minimum base for derived figures (percent, median, etc.) and meaning of symbols, see text]

The State Urban and Rural, Rural Nonfarm, and Occupied Rural Farm	The State					The State - Percent distribution				
	Total	Urban	Rural			Total	Urban	Rural		
			Total	Nonfarm	Occupied farm			Total	Nonfarm	Occupied farm
Total Negro population	1 125 885	546 079	579 806	452 747	127 059
All occupied housing units	277 518	147 665	129 853	103 085	26 768	100.0	100.0	100.0	100.0	100.0
POPULATION										
Population in housing units	1 088 334	517 692	570 642	442 657	127 985
Per occupied unit	3.9	3.5	4.4	4.3	4.8
Owner	3.0	3.5	4.0	4.0	4.1
Renter	4.8	3.5	4.8	4.6	5.4
TENURE										
Owner occupied	126 411	55 886	70 525	57 663	12 862	45.6	37.8	54.3	55.9	48.0
Renter occupied	151 107	91 779	59 328	45 422	13 906	54.4	62.2	45.7	44.1	52.0
PLUMBING FACILITIES										
With all plumbing facilities	172 345	123 705	48 640	40 438	8 202	62.1	83.8	37.5	39.2	30.6
Lacking some or all plumbing facilities	105 173	23 960	81 213	62 647	18 566	37.9	16.2	62.5	60.8	69.4
Lacking only hot water	8 610	5 893	2 717	2 272	445	3.1	4.0	2.1	2.2	1.7
Lacking other plumbing facilities	96 563	18 067	78 496	60 375	18 121	34.8	12.2	60.4	58.6	67.7
PIPED WATER IN STRUCTURE										
Hot and cold	180 835	126 482	54 353	44 882	9 471	65.2	85.7	41.9	43.5	35.4
Cold only	35 840	17 431	18 409	14 400	4 009	12.9	11.8	14.2	14.0	15.0
None	60 843	3 752	57 091	43 803	13 288	21.9	2.5	44.0	42.5	49.6
FLUSH TOILET										
For exclusive use of household	194 280	140 274	54 006	45 105	8 901	70.0	95.0	41.6	43.8	33.3
Also used by another household	875	735	140	135	5	0.3	0.5	0.1	0.1	-
None	82 363	6 656	75 707	57 845	17 862	29.7	4.5	58.3	56.1	66.7
BATHTUB OR SHOWER										
For exclusive use of household	182 525	130 029	52 496	43 653	8 843	65.8	88.1	40.4	42.3	33.0
Also used by another household	642	557	85	80	5	0.2	0.4	0.1	0.1	-
None	94 351	17 079	77 272	59 352	17 920	34.0	11.6	59.5	57.6	66.9
COMPLETE KITCHEN FACILITIES										
For exclusive use of household	206 716	139 399	67 317	54 912	12 405	74.5	94.4	51.8	53.3	46.3
Also used by another household	364	281	83	78	5	0.1	0.2	0.1	0.1	-
No complete kitchen facilities	70 438	7 985	62 453	48 095	14 358	25.4	5.4	48.1	46.7	53.6
ACCESS										
With direct access	277 343	147 541	129 802	103 034	26 768	99.9	99.9	100.0	100.0	100.0
Lacking direct access	175	124	51	51	-	0.1	0.1	-	-	-
VALUE										
Specified owner occupied ¹	104 162	52 563	51 599	100.0	100.0	100.0
Less than \$5,000	26 183	7 497	18 686	25.1	14.3	36.2
\$5,000 to \$7,499	20 887	9 323	11 564	20.1	17.4	22.8
\$7,500 to \$9,999	15 768	9 166	6 602	15.1	17.4	12.8
\$10,000 to \$12,499	14 650	9 197	5 453	14.1	17.5	10.6
\$12,500 to \$14,999	8 551	5 920	2 631	8.2	11.3	5.1
\$15,000 to \$17,499	7 101	4 398	2 703	6.8	8.4	5.2
\$17,500 to \$19,999	4 163	2 594	1 569	4.0	4.9	3.0
\$20,000 to \$24,999	3 907	2 580	1 327	3.8	4.9	2.6
\$25,000 to \$34,999	1 978	1 261	717	1.9	2.4	1.4
\$35,000 to \$49,999	773	507	266	0.7	1.0	0.5
\$50,000 or more	201	120	81	0.2	0.2	0.2
Median	\$8 300	\$10 100	\$6 500
With all plumbing facilities	75 985	47 499	28 486	100.0	100.0	100.0
Less than \$5,000	9 688	4 716	4 972	12.7	9.9	17.5
\$5,000 to \$9,999	27 375	16 703	10 672	36.0	35.2	37.5
\$10,000 to \$14,999	21 688	14 767	6 921	28.5	31.1	24.3
\$15,000 to \$19,999	10 734	6 909	3 825	14.1	14.5	13.4
\$20,000 to \$24,999	3 714	2 535	1 179	4.9	5.3	4.1
\$25,000 or more	2 786	1 869	917	3.7	3.9	3.2
Median	\$10 200	\$10 700	\$9 200
CONTRACT RENT										
Specified renter occupied ²	124 814	90 088	34 726	100.0	100.0	100.0
Less than \$30	27 668	12 008	15 660	22.2	13.3	45.1
\$30 to \$39	17 527	13 955	3 572	14.0	15.5	10.3
\$40 to \$59	36 758	33 336	3 422	29.5	37.0	9.9
\$60 to \$79	19 467	18 475	992	15.6	20.5	2.9
\$80 to \$99	5 524	5 218	306	4.4	5.8	0.9
\$100 to \$119	2 610	2 237	373	2.1	2.5	1.1
\$120 to \$149	1 013	859	154	0.8	1.0	0.4
\$150 to \$199	265	185	80	0.2	0.2	0.2
\$200 to \$249	61	39	22	0.1	-	0.1
\$250 or more	83	10	73	0.1	-	0.2
No cash rent	13 838	3 766	10 072	11.1	4.2	29.0
Median	\$45	\$49	\$30-
With all plumbing facilities	79 111	71 819	7 292	100.0	100.0	100.0
Less than \$40	15 056	12 927	2 129	19.0	18.0	29.2
\$40 to \$59	31 955	29 774	2 181	40.4	41.5	29.9
\$60 to \$79	18 648	17 888	760	23.6	24.9	10.4
\$80 to \$99	5 310	5 088	222	6.7	7.1	3.0
\$100 to \$149	3 464	3 018	446	4.4	4.2	6.1
\$150 or more	292	221	71	0.4	0.3	1.0
No cash rent	4 386	2 903	1 483	5.5	4.0	20.3
Median	\$53	\$54	\$46

¹Limited to one-family homes on less than 10 acres and no business on property.

²Excludes one-family homes on 10 acres or more.

Table 40. Utilization Characteristics of Housing Units With Negro Head of Household, for the State: 1970

[Data based on sample, see text. For minimum base for derived figures (percent, median, etc.) and meaning of symbols, see text]

**The State
Urban and Rural, Rural Nonfarm,
and Occupied Rural Farm**

ROOMS

	The State					The State - Percent distribution				
	Total		Rural			Total		Rural		
	Total	Urban	Total	Nonfarm	Occupied farm	Total	Urban	Total	Nonfarm	Occupied farm
Owner occupied	126 411	55 886	70 525	57 663	12 862	100.0	100.0	100.0	100.0	100.0
1 room	192	39	153	153	-	0.2	0.1	0.2	0.3	-
2 rooms	802	194	608	517	91	0.6	0.3	0.9	0.9	0.7
3 rooms	4 303	1 426	2 877	2 484	393	3.4	2.6	4.1	4.3	3.1
4 rooms	25 795	9 795	16 000	13 744	2 256	20.4	17.5	22.7	23.8	17.5
5 rooms	44 589	22 015	22 574	19 001	3 573	35.3	39.4	32.0	33.0	27.8
6 rooms	32 881	14 178	18 703	14 785	3 918	26.0	25.4	26.5	25.6	30.5
7 rooms	10 739	4 665	6 074	4 563	1 511	8.5	8.3	8.6	7.9	11.7
8 rooms	4 656	2 246	2 410	1 693	717	3.7	4.0	3.4	2.9	5.6
9 rooms or more	2 454	1 328	1 126	723	403	1.9	2.4	1.6	1.3	3.1
Median	5.2	5.2	5.2	5.1	5.5

Renter occupied	151 107	91 779	59 328	45 422	13 906	100.0	100.0	100.0	100.0	100.0
1 room	1 488	910	578	485	93	1.0	1.0	1.0	1.1	0.7
2 rooms	3 743	2 188	1 555	1 341	214	2.5	2.4	2.6	3.0	1.5
3 rooms	27 706	20 371	7 335	5 995	1 340	18.3	22.2	12.4	13.2	9.4
4 rooms	60 957	39 509	21 448	16 996	4 452	40.3	43.0	36.2	37.4	32.0
5 rooms	32 474	17 811	14 663	10 758	3 905	21.5	19.4	24.7	23.7	28.1
6 rooms	17 639	7 817	9 822	7 099	2 723	11.7	8.5	16.6	15.6	19.6
7 rooms	4 689	2 038	2 651	1 829	822	3.1	2.2	4.5	4.0	5.9
8 rooms	1 592	694	898	636	262	1.1	0.8	1.5	1.4	1.9
9 rooms or more	819	441	378	283	95	0.5	0.5	0.6	0.6	0.7
Median	4.2	4.1	4.4	4.4	4.7

PERSONS

Owner occupied	126 411	55 886	70 525	57 663	12 862	100.0	100.0	100.0	100.0	100.0
1 person	15 674	7 953	7 721	6 529	1 192	12.4	14.2	10.9	11.3	9.3
2 persons	30 671	15 050	15 621	12 793	2 828	24.3	26.9	22.1	22.2	22.0
3 persons	22 707	10 499	12 208	9 739	2 469	18.0	18.8	17.3	16.9	19.2
4 persons	17 924	7 897	10 027	8 255	1 772	14.2	14.1	14.2	14.3	13.8
5 persons	13 073	5 267	7 806	6 268	1 538	10.3	9.4	11.1	10.9	12.0
6 persons	9 288	3 608	5 680	4 738	942	7.3	6.5	8.1	8.2	7.3
7 persons	8 161	2 993	5 168	4 199	969	6.5	5.4	7.3	7.3	7.5
8 persons	3 683	1 240	2 443	2 026	417	2.9	2.2	3.5	3.5	3.2
9 persons or more	5 230	1 379	3 851	3 116	735	4.1	2.5	5.5	5.4	5.7
Median	3.2	3.0	3.5	3.5	3.5

Renter occupied	151 107	91 779	59 328	45 422	13 906	100.0	100.0	100.0	100.0	100.0
1 person	25 105	18 164	6 941	5 775	1 166	16.6	19.8	11.7	12.7	8.4
2 persons	29 077	19 812	9 265	7 441	1 824	19.2	21.6	15.6	16.4	13.1
3 persons	22 817	15 246	7 571	6 015	1 556	15.1	16.6	12.8	13.2	11.2
4 persons	19 379	12 197	7 182	5 602	1 580	12.8	13.3	12.1	12.3	11.4
5 persons	15 478	9 012	6 466	4 940	1 526	10.2	9.8	10.9	10.9	11.0
6 persons	12 324	6 673	5 651	4 242	1 409	8.2	7.3	9.5	9.3	10.1
7 persons	12 378	6 066	6 312	4 502	1 810	8.2	6.6	10.6	9.9	13.0
8 persons	5 135	1 860	3 275	2 377	898	3.4	2.0	5.5	5.2	6.5
9 persons or more	9 414	2 749	6 665	4 528	2 137	6.2	3.0	11.2	10.0	15.4
Median	3.4	3.0	4.3	4.1	5.0

PERSONS PER ROOM

Owner occupied	126 411	55 886	70 525	57 663	12 862	100.0	100.0	100.0	100.0	100.0
0.50 or less	55 139	27 598	27 541	22 322	5 219	43.6	49.4	39.1	38.7	40.6
0.51 to 0.75	22 970	10 334	12 636	10 195	2 441	18.2	18.5	17.9	17.7	19.0
0.76 to 1.00	25 508	10 578	14 930	12 246	2 684	20.2	18.9	21.2	21.2	20.9
1.01 to 1.50	15 669	5 396	10 273	8 600	1 673	12.4	9.7	14.6	14.9	13.0
1.51 or more	7 125	1 980	5 145	4 300	845	5.6	3.5	7.3	7.5	6.6
Renter occupied	151 107	91 779	59 328	45 422	13 906	100.0	100.0	100.0	100.0	100.0
0.50 or less	47 968	32 638	15 330	12 322	3 008	31.7	35.6	25.8	27.1	21.6
0.51 to 0.75	26 567	18 094	8 473	6 687	1 786	17.6	19.7	14.3	14.7	12.8
0.76 to 1.00	29 878	18 629	11 249	8 632	2 617	19.8	20.3	19.0	19.0	18.8
1.01 to 1.50	27 038	14 431	12 607	9 316	3 291	17.9	15.7	21.2	20.5	21.7
1.51 or more	19 656	7 987	11 669	8 465	3 204	13.0	8.7	19.7	18.6	23.0

With all plumbing facilities	172 345	123 705	48 640	40 438	8 202
Owner occupied	89 580	50 425	39 155	32 523	6 632	100.0	100.0	100.0	100.0	100.0
1.00 or less	76 533	44 177	32 356	26 692	5 664	85.4	87.6	82.6	82.1	85.4
1.01 to 1.50	9 771	4 726	5 045	4 299	746	10.9	9.4	12.9	13.2	11.2
1.51 or more	3 276	1 522	1 754	1 532	222	3.7	3.0	4.5	4.7	3.3
Renter occupied	82 765	73 280	9 485	7 915	1 570	100.0	100.0	100.0	100.0	100.0
1.00 or less	63 351	56 456	6 895	5 872	1 023	76.5	77.0	72.7	74.2	65.2
1.01 to 1.50	13 421	11 734	1 687	1 373	314	16.2	16.0	17.8	17.3	20.0
1.51 or more	5 993	5 090	903	670	233	7.2	6.9	9.5	8.5	14.8

TELEPHONE

Available	159 819	97 282	62 537	50 023	12 514	57.6	65.9	48.2	48.5	46.7
None	117 699	50 383	67 316	53 062	14 254	42.4	34.1	51.8	51.5	53.3

Table 41. **Structural, Plumbing, Equipment, and Financial Characteristics of Housing Units With Negro Head of Household, for the State: 1970**

[Data based on sample, see text. For minimum base for derived figures (percent, median, etc.) and meaning of symbols, see text]

**The State
Inside and Outside Standard
Metropolitan Statistical Areas
Urban and Rural, Rural Nonfarm,
and Occupied Rural Farm**

	The State	Inside SMSA's	Outside SMSA's	Urban	Rural		
					Total	Nonfarm	Occupied farm
All occupied housing units	277 518	106 271	171 247	147 665	129 853	103 085	26 768
UNITS IN STRUCTURE							
Owner occupied	126 411	44 081	82 330	55 886	70 525	57 663	12 862
1	118 741	41 997	76 744	54 170	64 571	52 485	12 086
2 to 4	1 453	680	773	952	501	418	83
5 or more	155	61	94	106	49	49	-
Mobile home or trailer	6 062	1 343	4 719	658	5 404	4 711	693
Renter occupied	151 107	62 190	88 917	91 779	59 328	45 422	13 906
1	111 139	35 441	75 698	55 175	55 964	42 304	13 660
2	17 336	9 606	7 730	15 825	1 511	1 382	129
3 and 4	9 116	6 800	2 316	8 608	508	474	34
5 to 9	7 582	5 752	1 830	7 275	307	307	-
10 to 19	3 376	3 012	364	3 261	115	115	-
20 or more	1 285	1 163	122	1 217	68	68	-
Mobile home or trailer	1 273	416	857	418	855	772	83
YEAR STRUCTURE BUILT							
Owner occupied	126 411	44 081	82 330	55 886	70 525	57 663	12 862
1965 to March 1970	21 104	7 146	13 958	6 776	14 328	12 437	1 891
1960 to 1964	20 329	7 804	12 525	8 183	12 146	10 664	1 482
1950 to 1959	27 939	11 362	16 577	13 747	14 192	11 829	2 363
1940 to 1949	20 228	6 679	13 549	9 435	10 793	8 545	2 248
1939 or earlier	36 811	11 090	25 721	17 745	19 066	14 188	4 878
Renter occupied	151 107	62 190	88 917	91 779	59 328	45 422	13 906
1965 to March 1970	12 808	7 852	4 956	10 343	2 465	2 159	306
1960 to 1964	10 428	5 642	4 786	7 406	3 022	2 544	478
1950 to 1959	26 462	14 127	12 335	19 401	7 061	6 057	1 004
1940 to 1949	28 164	13 214	14 950	19 207	8 957	7 102	1 855
1939 or earlier	73 245	21 355	51 890	35 422	37 823	27 560	10 262
YEAR MOVED INTO UNIT							
Owner occupied	126 615	44 112	82 503	56 031	70 584	57 979	12 605
1969 to March 1970	12 102	4 501	7 601	4 900	7 202	6 102	1 100
1968	8 034	3 327	4 707	3 467	4 567	3 987	580
1965 to 1967	18 482	7 462	11 020	8 319	10 163	8 768	1 395
1960 to 1964	24 570	8 614	15 956	9 978	14 592	12 706	1 886
1950 to 1959	28 073	9 990	18 083	13 610	14 463	11 756	2 707
1949 or earlier	35 354	10 218	25 136	15 757	19 597	14 660	4 937
Renter occupied	151 242	62 358	88 884	91 677	59 565	45 744	13 821
1969 to March 1970	39 545	18 786	20 759	25 344	14 201	11 037	3 164
1968	17 419	7 924	9 495	10 690	6 729	5 237	1 492
1965 to 1967	36 100	15 057	21 043	22 068	14 032	11 027	3 005
1960 to 1964	26 792	10 318	16 474	16 442	10 350	7 976	2 374
1950 to 1959	17 678	6 243	11 435	10 421	5 275	5 273	1 984
1949 or earlier	13 708	4 030	9 678	6 712	6 996	5 194	1 802
COMPLETE BATHROOMS							
1	149 578	77 963	71 615	108 077	41 501	34 448	7 053
1 1/2	11 789	7 158	4 631	8 258	3 531	3 054	477
2 or more	7 563	4 668	2 895	5 461	2 102	1 791	311
None or also used by another household	108 927	16 681	92 246	25 912	83 015	64 430	18 585
AIR CONDITIONING							
Room unit(s)	25 686	13 997	11 689	18 150	7 536	6 285	1 251
Central system	6 733	4 211	2 522	4 769	1 964	1 747	217
None	245 438	88 262	157 176	124 789	120 649	95 691	24 958
HEATING EQUIPMENT							
Steam or hot water	5 029	4 174	855	4 652	377	300	77
Warm-air furnace	47 798	26 234	21 564	31 597	16 201	13 947	2 254
Built-in electric units	13 631	9 088	4 543	10 646	2 985	2 645	340
Floor, wall, or pipeless furnace	14 662	8 516	6 146	11 195	3 467	3 096	371
Room heaters with flue	106 164	32 300	73 864	52 441	53 723	43 368	10 355
Room heaters without flue	30 748	11 379	19 369	17 090	13 658	10 659	2 999
Fireplaces, stoves, or portable heaters	58 452	14 117	44 335	19 551	38 901	28 661	10 240
None	1 034	463	571	493	541	409	132
AUTOMOBILES AVAILABLE							
1	116 962	43 722	73 240	57 703	59 259	46 237	13 022
2 or more	48 857	20 743	28 114	23 376	25 481	19 770	5 711
None	112 038	42 005	70 033	66 629	45 409	37 716	7 693
SOURCE OF WATER							
Public system or private company	162 804	86 904	75 900	141 090	21 714	20 807	907
Individual well	100 378	17 761	82 617	5 238	95 140	72 657	22 483
Other	14 675	1 805	12 870	1 380	13 295	10 259	3 036
SEWAGE DISPOSAL							
Public sewer	144 484	81 946	62 538	134 636	9 848	9 554	294
Septic tank or cesspool	50 953	13 313	37 640	6 874	44 079	35 805	8 274
Other	82 420	11 211	71 209	6 198	76 222	58 364	17 858
GROSS RENT							
Specified renter occupied ¹	124 814	58 594	66 220	90 088	34 726
Less than \$40	14 627	3 461	11 166	6 515	8 112
\$40 to \$59	28 633	10 007	18 626	20 027	8 606
\$60 to \$79	26 413	12 277	14 136	22 226	4 187
\$80 to \$99	20 507	13 778	6 729	18 615	1 892
\$100 to \$149	18 431	14 537	3 894	16 942	1 489
\$150 to \$199	2 025	1 692	333	1 766	259
\$200 to \$249	221	176	45	196	25
\$250 to \$299	62	24	38	30	32
\$300 or more	57	16	41	5	52
No cash rent	13 838	2 626	11 212	3 766	10 072
Median	\$69	\$83	\$57	\$75	\$49

¹Excludes one-family homes on 10 acres or more.

Table 42. Fuels and Appliances for Housing Units With Negro Head of Household, for the State: 1970

[Data based on sample, see text. For meaning of symbols, see text]

The State
Inside and Outside Standard
Metropolitan Statistical Areas
Urban and Rural, Rural Nonfarm,
and Occupied Rural Farm

	The State	Inside SMSA's	Outside SMSA's	Urban	Rural		
					Total	Nonfarm	Occupied farm
All occupied housing units	277 640	106 153	171 487	146 604	131 036	102 788	28 248
BEDROOMS							
Owner occupied	126 574	44 202	82 372	55 600	70 974	57 260	13 714
None and 1	5 104	1 468	3 636	2 096	3 008	2 605	403
2	46 234	16 070	30 164	21 319	24 915	20 831	4 084
3	60 368	22 462	37 906	26 352	34 016	27 585	6 431
4	12 212	3 480	8 732	4 690	7 522	5 361	2 161
5 or more	2 656	722	1 934	1 143	1 513	878	635
Renter occupied	151 066	61 951	89 115	91 004	60 062	45 528	14 534
None	1 723	804	919	1 174	549	531	18
1	25 957	12 133	13 824	19 346	6 611	5 424	1 187
2	73 368	32 766	40 602	48 138	25 230	20 450	4 780
3 or more	50 018	16 248	33 770	22 346	27 672	19 123	8 549
ELEVATOR IN STRUCTURE							
4 floors or more	513	458	55	513	-	-	-
With elevator	464	409	55	464	-	-	-
Walk-up	49	49	-	49	-	-	-
1 to 3 floors	277 127	105 695	171 432	146 091	131 036	102 788	28 248
HOUSE HEATING FUEL							
Utility gas	49 419	32 706	16 713	44 788	4 631	4 161	470
Fuel oil, kerosene, etc.	137 362	44 084	93 278	63 169	74 193	59 389	14 804
Coal or coke	22 143	8 422	13 721	13 044	9 099	7 512	1 587
Wood	31 800	4 357	27 443	4 190	27 610	19 227	8 383
Electricity	17 300	11 170	6 130	12 813	4 487	3 842	645
Bottled, tank, or LP gas	18 303	4 830	13 473	7 916	10 387	8 213	2 174
Other fuel	592	336	256	387	205	139	66
None	721	248	473	297	424	305	119
WATER HEATING FUEL							
Utility gas	37 365	25 126	12 239	35 235	2 130	1 963	167
Fuel oil, kerosene, etc.	4 652	2 235	2 417	3 082	1 570	1 102	458
Coal or coke	1 268	913	355	1 172	96	59	37
Wood	1 347	438	909	739	608	551	57
Electricity	122 347	58 923	63 424	76 812	45 535	37 473	8 062
Bottled, tank, or LP gas	12 509	4 199	8 310	8 100	4 409	3 545	864
Other fuel	249	125	124	212	37	37	-
None	97 903	14 194	83 709	21 252	76 651	58 058	18 593
COOKING FUEL							
Utility gas	45 053	24 300	20 753	38 238	6 815	5 495	1 320
Electricity	138 936	63 165	75 771	76 464	62 472	50 031	12 441
Bottled, tank, or LP gas	64 135	10 709	53 426	21 019	43 116	33 263	9 853
Fuel oil, kerosene, etc.	6 450	1 935	4 515	3 238	3 212	2 434	778
Coal or coke	2 299	1 337	962	1 640	659	564	95
Wood	19 247	4 038	15 209	5 060	14 187	10 527	3 660
Other fuel	322	144	178	264	58	58	-
None	1 198	525	673	681	517	416	101
CLOTHES WASHING MACHINE							
Wringer or spinner	70 306	17 845	52 461	23 047	47 259	34 209	13 050
Automatic or semiautomatic	86 078	40 816	45 262	55 188	30 890	24 766	6 124
None	121 256	47 492	73 764	68 369	52 887	43 813	9 074
CLOTHES DRYER							
Gas heated	1 441	1 031	410	1 129	312	226	86
Electrically heated	12 654	7 144	5 510	8 144	4 510	3 817	693
None	263 545	97 978	165 567	137 331	126 214	98 745	27 469
DISHWASHER							
Yes	3 434	2 013	1 421	2 522	912	668	244
No	274 206	104 140	170 066	144 082	130 124	102 120	28 004
HOME FOOD FREEZER							
Yes	90 056	28 619	61 437	33 716	56 340	40 744	15 596
No	187 584	77 534	110 050	112 888	74 696	62 044	12 652
TELEVISION							
Number of sets:							
1	214 273	77 514	136 759	107 945	106 328	82 577	23 751
2 or more	35 175	19 083	16 092	24 787	10 388	8 158	2 230
None	28 192	9 556	18 636	13 872	14 320	12 053	2 267
UHF-equipped set(s):							
Yes	69 546	37 752	31 794	45 610	23 936	19 314	4 622
No	179 902	58 845	121 057	87 122	92 780	71 421	21 359
BATTERY-OPERATED RADIO							
Yes	118 527	49 490	69 037	65 631	52 896	41 793	11 103
No	159 113	56 663	102 450	80 973	78 140	60 995	17 145
OWNED SECOND HOME							
Yes	5 597	2 311	3 286	3 122	2 475	1 804	671
No	272 043	103 842	168 201	143 482	128 561	100 984	27 577

Table 43. Structural and Plumbing Characteristics for Areas and Places: 1970

[Data based on sample, see text. For meaning of symbols, see text]

**Standard Metropolitan Statistical Areas
Places of 50,000 Inhabitants or More (or Central Cities)
Urban Balance Urbanized Areas
Places of 50,000 Inhabitants or More**

	Standard metropolitan statistical areas											
	Asheville			Charlotte			Durham			Fayetteville		
	Total	Asheville	Urban balance	Total	Charlotte	Urban balance	Total	Durham	Urban balance	Total	Fayetteville	Urban balance
All year-round housing units	50 507	21 330	6 238	131 359	80 643	16 431	60 009	31 727	9 719	56 816	17 852	23 816
UNITS IN STRUCTURE												
All year-round units	50 507	21 330	6 238	131 359	80 643	16 431	60 009	31 727	9 719	56 816	17 852	23 816
1, detached.....	39 845	15 268	5 147	94 783	51 930	13 798	40 387	19 441	5 758	40 393	13 587	15 100
1, attached.....	162	133	-	3 222	2 979	143	1 036	676	245	928	256	652
2.....	2 205	1 445	146	8 673	7 340	608	6 384	5 214	767	3 241	1 327	1 607
3 and 4.....	1 634	1 361	90	6 398	5 950	368	2 606	1 587	892	2 421	1 280	1 005
5 or more.....	3 388	3 011	184	13 454	12 153	880	7 585	4 747	1 888	3 540	1 068	2 280
Mobile home or trailer.....	3 273	112	671	4 829	291	634	2 011	62	169	6 293	3 894	3 172
Owner occupied	33 920	12 480	4 602	77 234	39 950	11 579	30 990	13 583	4 469	28 720	8 896	10 226
1, detached.....	29 980	11 608	3 941	72 033	38 758	10 932	28 416	13 030	4 189	24 736	8 434	8 667
1, attached.....	26	16	-	182	131	20	83	33	7	63	28	19
2.....	720	476	57	930	637	125	677	375	125	234	136	30
3 and 4.....	230	193	16	122	96	21	103	74	23	57	52	5
5 or more.....	1 195	1 033	41	1 197	1 172	21	1 053	36	-	50	28	17
Mobile home or trailer.....	2 769	84	547	3 770	156	460	1 616	35	125	3 580	2 101	1 488
Renter occupied	13 328	7 541	1 255	48 202	37 050	3 996	26 475	16 522	5 001	23 280	7 201	11 704
1, detached.....	7 291	2 881	873	19 469	11 594	2 333	10 710	5 785	1 482	12 135	4 118	5 032
1, attached.....	129	110	-	2 936	2 775	119	924	614	238	824	196	628
2.....	1 265	817	76	7 263	6 326	452	5 397	4 566	626	2 594	964	1 426
3 and 4.....	1 257	1 062	54	5 730	5 388	288	2 262	1 320	830	2 068	1 018	943
5 to 9.....	1 742	1 625	56	4 799	4 274	365	2 621	1 665	798	2 254	398	1 816
10 to 19.....	645	565	46	3 771	3 578	131	2 421	1 538	576	462	335	78
20 to 49.....	229	213	-	1 488	1 333	117	778	429	173	215	46	92
50 or more.....	266	240	26	1 687	1 647	17	919	578	234	15	10	5
Mobile home or trailer.....	504	28	124	1 059	135	174	395	27	44	2 713	116	1 684
Year-round vacant for rent	1 044	579	112	3 270	2 433	339	1 411	1 048	151	2 410	1 016	961
1.....	562	193	82	1 110	692	98	419	267	41	1 443	472	609
2 to 4.....	227	165	19	888	745	83	424	373	37	531	342	139
5 to 9.....	126	112	-	610	383	141	146	121	8	330	124	191
10 or more.....	129	109	11	662	613	17	422	287	65	106	78	22
YEAR STRUCTURE BUILT												
All year-round units	50 507	21 330	6 238	131 359	80 643	16 431	60 009	31 727	9 719	56 816	17 852	23 816
1969 to March 1970.....	1 901	343	208	7 401	3 013	1 810	3 165	1 054	489	4 633	974	2 022
1965 to 1968.....	6 056	1 460	893	22 099	11 397	4 009	9 463	3 441	2 120	10 614	1 831	4 924
1960 to 1964.....	6 595	1 857	1 169	23 395	14 247	2 822	8 925	3 817	1 811	11 463	2 676	5 848
1950 to 1959.....	9 174	3 678	1 336	34 519	22 863	3 987	13 532	7 192	2 296	14 065	4 521	6 866
1940 to 1949.....	7 288	3 111	870	18 570	13 552	1 545	8 839	5 547	1 456	8 869	4 478	2 860
1939 or earlier.....	19 493	10 881	1 762	25 375	15 571	2 258	16 085	10 676	1 547	7 172	3 372	1 296
Owner occupied	33 920	12 480	4 602	77 234	39 950	11 579	30 990	13 583	4 469	28 720	8 896	10 226
1969 to March 1970.....	1 303	153	3 595	753	921	1 439	4 839	205	210	2 650	432	1 093
1965 to 1968.....	4 590	851	691	13 848	4 791	3 358	4 873	857	1 022	7 292	1 293	3 179
1960 to 1964.....	5 244	1 307	976	16 123	8 379	2 336	5 450	2 057	934	6 654	1 673	3 063
1950 to 1959.....	6 862	2 452	1 028	22 863	13 928	3 023	8 012	3 897	1 123	6 039	2 392	2 041
1940 to 1949.....	4 288	1 467	570	8 920	5 892	779	4 106	2 520	485	3 043	1 770	476
1939 or earlier.....	11 633	6 050	1 184	11 885	6 207	1 162	7 110	4 047	695	3 042	1 336	374
Renter occupied	13 328	7 541	1 255	48 202	37 050	3 996	26 475	16 522	5 001	23 280	7 201	11 704
1969 to March 1970.....	1 474	635	192	9 989	7 893	989	5 573	3 094	1 274	3 829	664	2 055
1960 to 1964.....	1 026	430	138	6 611	5 357	453	3 141	1 515	861	4 112	782	2 498
1950 to 1959.....	1 861	874	256	10 844	8 387	860	5 135	3 044	1 136	6 911	1 793	4 212
1940 to 1949.....	2 511	1 523	191	8 762	7 007	682	4 322	2 738	913	4 924	2 227	2 140
1939 or earlier.....	6 456	4 079	478	11 996	8 406	1 012	8 304	6 131	817	3 504	1 735	799
COMPLETE BATHROOMS												
All year-round units	50 483	21 322	6 173	131 363	80 632	16 525	60 012	31 713	9 683	56 821	17 855	23 834
1.....	32 418	14 474	3 954	76 176	51 723	6 900	37 554	22 266	5 502	33 844	11 207	14 366
1 1/2.....	4 605	1 925	595	19 700	12 529	2 622	7 089	3 457	1 055	8 931	1 972	4 420
2.....	5 522	2 378	706	18 858	9 614	3 442	7 322	3 137	1 569	7 425	2 326	3 711
2 1/2.....	1 263	695	175	6 222	3 452	1 588	2 143	989	544	1 066	478	337
3 or more.....	1 613	822	372	4 316	2 164	1 131	1 850	751	684	677	388	173
None or also used by another household.....	5 062	1 028	371	6 091	1 150	842	4 054	1 113	329	4 938	1 484	827
Owner occupied	33 920	12 479	4 600	77 214	39 914	11 689	30 985	13 582	4 469	28 731	8 896	10 296
1.....	20 302	7 290	2 759	35 416	18 955	3 836	15 467	7 642	1 331	13 997	4 309	4 808
1 1/2.....	3 608	1 468	501	14 062	8 148	1 943	4 440	1 912	595	6 197	1 520	2 704
2.....	4 836	1 998	619	16 024	7 622	3 083	5 936	2 288	1 312	5 142	1 858	2 134
2 1/2.....	1 127	593	164	5 545	3 019	1 436	1 812	791	477	931	456	290
3 or more.....	1 431	714	339	3 979	1 948	1 088	1 712	645	679	529	375	59
None or also used by another household.....	2 616	416	218	2 188	222	303	1 618	304	52	1 935	378	301
Renter occupied	13 328	7 534	1 194	48 222	37 078	3 952	26 480	16 511	4 978	23 269	7 201	11 644
1.....	10 127	6 286	950	37 162	30 123	2 614	20 440	13 461	3 980	17 103	5 755	8 475
1 1/2.....	739	360	68	4 847	3 893	526	2 329	1 337	443	1 878	235	1 314
2 or more.....	688	407	61	2 909	2 236	318	1 601	1 026	301	1 951	330	1 473
None or also used by another household.....	1 774	481	115	3 304	826	494	2 110	687	254	2 337	881	382
BASEMENT												
Basement.....	32 694	16 615	3 722	27 273	19 915	2 824	15 556	9 388	3 324	4 808	2 719	1 420
Concrete slab.....	4 740	2 165	547	35 354	24 797	4 104	18 595	11 267	2 923	12 524	4 428	6 003
Other.....	13 073	2 550	1 969	68 732	35 931	9 503	25 858	11 072	3 472	39 484	10 705	16 393
SOURCE OF WATER												
Public system or private company.....	39 302	21 144	5 939	99 273	78 806	12 218	42 139	28 504	8 365	41 459	17 013	18 990
Individual well.....	6 925	149	185	31 531	1 799	4 267	17 165	3 161	1 284	13 947	663	4 189
Other.....	4 256	29	49	559	27	40	708	48	34	1 415	179	655
SEWAGE DISPOSAL												
Public sewer.....	32 493	20 904	4 603	91 947	77 182	10 046	37 480	27 112	7 392	29 974	16 078	11 286
Septic tank or cesspool.....	15 191	338	1 441	35 311	3 226	6 219	19 472	4 111	2 182	23 402	1 240	11 785
Other.....	2 799	80	129	4 105	224	260	3 060	490	109	3 445	537	763

Table 43. Structural and Plumbing Characteristics for Areas and Places: 1970—Continued

[Data based on sample, see text. For meaning of symbols, see text]

**SMSA's
Places of 50,000
Inhabitants or More
(or Central Cities)
Urban Balance
Urbanized Areas
Places of 50,000
Inhabitants or More**

	Standard metropolitan statistical areas—Con.									Urbanized areas					
	Greensboro—Winston-Salem—High Point					Raleigh			Wilmington			Asheville	Charlotte	Durham	
	Total	Greensboro	High Point (part) ¹	Winston-Salem	Urban balance	Total	Raleigh	Urban balance	Total	Wilmington	Urban balance				
All year-round housing units	194 861	45 547	20 404	44 898	16 535	71 145	38 412	11 157	40 498	17 218	3 300	26 262	92 263	33 434	
UNITS IN STRUCTURE															
All year-round units	194 861	45 547	20 404	44 898	16 535	71 145	38 412	11 157	40 498	17 218	3 300	26 262	92 263	33 434	
1, detached.....	154 971	33 135	16 223	32 394	14 089	50 643	23 932	9 236	29 004	10 448	2 949	19 283	61 682	20 981	
1, attached.....	3 023	1 423	276	1 028	46	1 711	1 414	166	556	493	—	133	3 068	683	
2.....	7 823	2 268	1 758	2 345	525	4 542	3 271	550	3 926	2 543	48	1 561	7 630	5 244	
3 and 4.....	7 358	2 572	655	3 417	316	3 609	3 081	293	1 289	954	—	1 416	6 174	1 602	
5 or more.....	13 392	5 959	1 337	5 402	367	7 480	6 623	633	2 922	2 543	—	3 154	12 874	4 751	
Mobile home or trailer.....	8 294	190	155	312	1 192	3 160	91	279	2 801	237	303	715	835	173	
Owner occupied	123 946	25 440	11 159	23 224	11 902	39 733	18 461	7 745	22 381	8 056	2 690	16 230	48 823	14 923	
1, detached.....	115 336	24 617	10 779	22 538	10 991	35 878	17 547	7 400	18 815	6 926	2 430	14 783	47 129	14 260	
1, attached.....	449	170	44	56	12	85	56	20	54	38	—	16	135	40	
2.....	1 116	299	143	300	73	795	560	84	1 031	850	27	515	695	386	
3 and 4.....	322	126	37	268	26	260	198	18	71	45	—	209	112	74	
5 or more.....	249	95	36	57	7	72	48	11	97	19	—	144	182	36	
Mobile home or trailer.....	6 474	133	120	205	791	2 643	52	212	2 313	178	233	563	570	127	
Renter occupied	63 372	18 244	8 614	19 408	4 222	27 800	17 972	2 953	11 200	7 583	508	8 501	39 077	16 851	
1, detached.....	34 687	7 633	5 127	8 652	2 770	12 714	5 634	1 596	5 356	2 822	420	3 525	12 546	6 057	
1, attached.....	2 501	1 232	217	940	29	1 506	1 279	121	473	447	—	110	2 860	614	
2.....	6 103	1 838	1 495	1 775	428	3 562	2 584	449	1 796	1 410	18	887	6 547	4 585	
3 and 4.....	6 373	2 267	539	2 993	253	3 063	2 655	242	859	724	—	1 097	5 541	1 335	
5 to 9.....	5 001	2 553	480	1 646	240	2 610	2 375	184	1 324	1 252	—	1 666	4 611	1 659	
10 to 19.....	4 283	1 502	388	2 236	73	2 254	1 891	261	774	753	—	611	3 683	1 538	
20 to 49.....	1 298	372	115	768	23	549	516	22	104	104	—	213	1 360	429	
50 or more.....	1 306	790	218	293	5	1 025	999	11	26	12	—	240	1 664	578	
Mobile home or trailer.....	1 820	57	35	105	401	517	39	67	488	59	70	152	265	46	
Year-round vacant for rent	3 642	1 175	364	1 299	167	1 784	1 237	233	1 802	904	30	642	2 696	1 056	
1.....	1 605	356	143	464	106	611	291	72	644	234	27	238	742	275	
2 to 4.....	967	228	155	490	44	344	281	25	648	305	3	172	804	373	
5 to 9.....	549	331	53	117	12	271	241	19	305	223	—	112	524	121	
10 or more.....	521	260	13	228	5	558	424	117	205	142	—	120	626	287	
YEAR STRUCTURE BUILT															
All year-round units	194 861	45 547	20 404	44 898	16 535	71 145	38 412	11 157	40 498	17 218	3 300	26 262	92 263	33 434	
1969 to March 1970.....	8 647	2 735	637	1 417	547	4 350	2 196	695	3 355	935	201	526	4 642	1 177	
1965 to 1968.....	24 308	5 657	1 883	4 467	2 425	12 377	5 903	2 621	6 816	1 005	743	2 210	15 036	3 924	
1960 to 1964.....	28 755	7 080	1 785	5 299	2 823	11 303	4 921	2 801	4 965	900	921	2 803	16 447	4 164	
1950 to 1959.....	52 143	13 397	5 507	12 615	4 586	16 577	9 770	2 840	7 080	2 549	942	4 693	25 769	7 575	
1940 to 1949.....	31 267	7 242	3 843	8 298	2 719	9 644	6 375	891	7 913	5 025	240	3 724	14 273	5 740	
1939 or earlier.....	49 741	9 436	6 749	12 802	3 435	16 894	9 247	1 309	10 369	6 804	253	12 306	16 096	10 854	
Owner occupied	123 946	25 440	11 159	23 224	11 902	39 733	18 461	7 745	22 381	8 056	2 690	16 230	48 823	14 923	
1969 to March 1970.....	4 811	989	315	440	411	2 248	706	393	1 647	85	155	301	1 585	310	
1965 to 1968.....	16 976	3 262	988	2 204	1 910	7 887	2 853	2 015	3 699	292	673	1 439	7 961	1 288	
1960 to 1964.....	21 513	4 815	1 044	3 155	2 225	8 178	3 188	2 241	3 326	692	774	2 090	10 292	2 340	
1950 to 1959.....	35 866	8 437	3 613	7 628	3 462	10 140	5 643	2 021	4 610	1 690	758	3 446	16 213	4 173	
1940 to 1949.....	17 171	3 559	1 898	3 622	1 784	4 431	2 827	418	4 115	2 426	179	1 892	6 274	2 651	
1939 or earlier.....	27 609	4 378	3 301	6 175	2 110	6 849	3 244	657	4 984	2 871	151	7 062	6 498	4 161	
Renter occupied	63 372	18 244	8 614	19 408	4 222	27 800	17 972	2 953	11 200	7 583	508	8 501	39 077	16 851	
1969 to March 1970.....	9 760	3 635	1 129	3 010	601	5 295	3 773	678	1 786	1 216	72	799	8 631	3 147	
1960 to 1964.....	6 535	2 054	689	1 971	523	2 804	1 536	521	564	176	130	550	5 621	1 574	
1950 to 1959.....	14 738	4 532	1 760	4 492	1 019	5 997	3 868	768	1 676	753	169	1 064	8 926	3 147	
1940 to 1949.....	12 642	3 395	1 804	4 130	863	4 823	3 325	447	3 057	2 297	43	1 665	7 299	2 792	
1939 or earlier.....	19 697	4 628	3 232	5 805	1 216	8 881	5 470	539	4 117	3 141	94	4 423	8 600	6 191	
COMPLETE BATHROOMS															
All year-round units	194 839	45 548	20 381	44 885	16 564	71 140	38 370	11 180	40 473	17 216	3 300	26 198	92 325	33 382	
1.....	120 871	28 175	14 568	30 270	9 753	39 062	23 205	4 600	26 732	12 780	1 380	17 521	55 781	23 055	
1 1/2.....	23 130	6 627	1 595	4 922	2 133	8 628	4 527	1 857	3 886	1 347	823	2 407	14 670	3 731	
2.....	25 475	6 494	2 119	5 355	2 648	10 702	5 365	2 581	4 816	1 389	888	2 892	12 412	3 510	
2 1/2.....	5 640	1 898	387	1 530	446	4 194	2 582	1 031	1 788	415	988	849	4 936	1 102	
3 or more.....	4 815	1 385	417	1 579	337	2 836	1 696	592	629	339	45	1 187	3 174	834	
None or also used by another household.....	14 908	969	1 295	1 229	1 247	5 718	995	519	3 622	946	66	1 342	1 352	1 150	
Owner occupied	123 947	25 457	11 141	23 232	11 893	39 735	18 463	7 775	22 381	8 056	2 685	16 227	48 875	14 904	
1.....	66 475	11 973	6 885	12 018	6 297	16 403	7 204	2 261	12 997	5 545	1 032	9 498	21 393	8 180	
1 1/2.....	18 670	4 752	1 260	3 540	1 851	6 250	2 959	1 441	2 737	689	675	1 879	9 714	2 145	
2.....	22 500	5 562	1 864	4 459	2 380	9 171	4 410	2 331	3 949	1 108	821	2 456	10 155	2 637	
2 1/2.....	5 111	1 643	379	1 368	429	3 668	2 162	984	633	296	98	740	4 370	898	
3 or more.....	4 507	1 279	396	1 478	317	2 640	1 573	560	556	287	45	1 046	2 920	728	
None or also used by another household.....	6 684	248	357	369	619	1 603	155	198	1 509	131	14	608	323	318	
Renter occupied	63 371	18 222	8 610	19 401	4 252	27 798	17 922	2 943	11 200	7 583	500	8 433	39 062	16 812	
1.....	50 128	14 929	7 281	16 497	3 268	20 741	14 771	2 043	8 662	6 174	320	7 005	31 462	13 685	
1 1/2.....	3 870	1 682	294	1 255	219	2 066	1 379	375	754	533	96	411	4 327	1 378	
2 or more.....	2 912	1 009	237	753	253	1 613	1 064	254	536	301	38	452	2 436	1 039	
None or also used by another household.....	6 461	602	798	672	512	3 378	708	271	1 248	575	46	565	897	710	
BASEMENT															
Basement.....	75 219	12 259	6 470	25 514	5 999	19 585	14 014	2 848	2 253	1 516	137	19 65			

Table 43. Structural and Plumbing Characteristics for Areas and Places: 1970—Continued

[Data based on sample, see text. For meaning of symbols, see text]

**Standard Metropolitan
Places of 50,000
Inhabitants or More
(or Central Cities)
Urban Balance
Urbanized Areas
Places of 50,000
Inhabitants or More**

All year-round housing units

UNITS IN STRUCTURE

All year-round units

1, detached	28 687	35 400	24 212	31 525	13 397	35 172
1, attached	908	1 435	351	1 518	493	1 039
2	2 934	2 326	2 362	3 582	2 591	2 395
3 and 4	2 285	2 577	907	3 278	954	3 440
5 or more	3 548	6 003	1 443	7 215	2 543	5 464
Mobile home or trailer	3 506	410	603	304	540	579

Owner occupied

1, detached	17 101	26 395	16 437	23 968	9 356	24 967
1, attached	47	170	61	66	38	56
2	166	304	195	605	877	309
3 and 4	57	126	47	203	45	68
5 or more	45	100	40	59	19	55
Mobile home or trailer	1 706	294	334	212	411	416

Renter occupied

1, detached	9 150	8 090	7 284	6 626	3 242	8 943
1, attached	824	1 239	271	447	951	951
2	2 390	1 886	2 036	2 845	1 428	1 809
3 and 4	1 961	2 272	755	2 834	724	3 016
5 to 9	2 214	2 572	539	2 548	1 252	1 692
10 to 19	413	1 522	431	2 143	753	2 245
20 to 49	138	372	115	527	104	768
50 or more	15	790	218	1 010	12	293
Mobile home or trailer	1 800	116	269	92	129	163

Year-round vacant for rent

1	1 081	382	187	325	261	475
2 to 4	481	233	179	299	308	490
5 to 9	315	331	53	253	124	124
10 or more	100	260	13	541	142	228

YEAR STRUCTURE BUILT

All year-round units

1969 to March 1970	2 996	2 790	916	2 856	1 136	1 550
1965 to 1968	6 755	5 977	2 938	8 416	1 748	5 138
1960 to 1964	8 524	7 439	3 288	7 475	1 821	6 100
1950 to 1959	11 387	14 290	7 857	12 036	3 491	13 552
1940 to 1949	7 338	7 825	5 358	6 877	5 265	8 601
1939 or earlier	4 668	9 830	9 521	9 762	7 057	13 148

Owner occupied

1969 to March 1970	1 525	1 032	514	1 071	240	560
1965 to 1968	4 472	3 564	1 747	4 787	965	2 775
1960 to 1964	4 736	5 118	2 144	5 315	1 466	3 794
1950 to 1959	4 433	9 082	5 251	7 315	2 448	8 439
1940 to 1949	2 246	4 921	2 745	3 079	2 605	3 840
1939 or earlier	1 710	3 672	4 713	3 546	3 022	6 463

Renter occupied

1969 to March 1970	2 719	3 665	1 489	4 423	1 288	3 106
1960 to 1964	3 280	2 106	1 058	1 931	306	2 109
1950 to 1959	6 005	4 759	2 408	4 437	922	4 608
1940 to 1949	4 367	3 606	2 451	3 557	2 340	4 198
1939 or earlier	2 534	4 723	4 512	5 650	3 235	5 859

COMPLETE BATHROOMS

All year-round units

1	25 573	29 511	20 665	26 555	14 160	31 822
1 1/2	6 392	6 913	2 368	6 242	2 170	5 530
2	6 037	6 933	3 259	7 675	2 277	6 237
2 1/2	815	1 983	630	3 528	513	1 618
3 or more	561	1 425	588	2 196	384	1 636
None or also used by another household	2 311	1 387	2 314	1 204	1 012	1 281

Owner occupied

1	9 117	12 875	10 414	8 958	6 577	13 130
1 1/2	4 224	5 011	1 937	4 294	1 364	4 118
2	3 992	5 957	2 920	6 510	1 929	5 263
2 1/2	746	1 728	614	3 089	394	1 456
3 or more	434	1 319	544	2 046	332	1 535
None or also used by another household	679	507	643	245	145	405

Renter occupied

1	14 230	15 350	9 759	16 160	6 494	16 902
1 1/2	1 549	1 709	369	1 723	629	1 274
2 or more	1 803	1 047	340	1 254	339	1 033
None or also used by another household	1 263	729	1 440	801	621	688

BASEMENT

Basement	4 139	12 765	9 095	16 310	1 653	27 462
Concrete slab	10 431	15 354	8 027	12 961	5 453	10 578
Other	27 098	20 032	12 756	18 151	13 412	10 049

SOURCE OF WATER

Public system or private company	36 003	45 037	25 156	42 712	16 506	43 184
Individual well	4 852	3 025	4 537	4 598	4 003	4 831
Other	834	90	131	90	7	109

SEWAGE DISPOSAL

Public sewer	27 364	44 563	23 658	41 058	15 893	41 352
Septic tank or cesspool	13 025	3 098	5 639	6 100	4 537	6 421
Other	1 300	491	527	242	86	351

Urbanized areas—Con.						Places							
Fayetteville	Greensboro	High Point	Raleigh	Wilmington	Winston-Salem	Asheville	Charlotte	Durham	Fayetteville	Greensboro	High Point	Raleigh	Winston-Salem
41 668	48 151	29 878	47 422	20 518	48 089	21 330	80 643	31 727	17 852	45 547	20 404	38 412	44 898
41 668	48 151	29 878	47 422	20 518	48 089	21 330	80 643	31 727	17 852	45 547	20 404	38 412	44 898
1, detached	28 687	35 400	24 212	31 525	13 397	35 172	15 268	51 930	19 441	13 587	33 135	16 223	23 932
1, attached	908	1 435	351	1 518	493	1 039	1 133	2 979	676	256	1 423	276	1 414
2	2 934	2 326	2 362	3 582	2 591	2 395	1 445	7 340	5 214	1 327	2 268	1 758	3 271
3 and 4	2 285	2 577	907	3 278	954	3 440	1 361	5 950	1 587	1 280	2 572	655	3 081
5 or more	3 548	6 003	1 443	7 215	2 543	5 464	3 011	12 153	4 747	1 068	5 959	1 337	6 623
Mobile home or trailer	3 506	410	603	304	540	579	112	291	62	334	190	155	91
19 122	27 389	17 114	25 113	10 746	25 871	12 480	39 950	13 583	8 896	25 440	11 159	18 461	23 224
1, detached	17 101	26 395	16 437	23 968	9 356	24 967	11 608	38 758	13 030	8 434	24 617	10 779	17 547
1, attached	47	170	61	66	38	56	16	131	33	28	170	44	56
2	166	304	195	605	877	309	476	637	375	136	299	143	560
3 and 4	57	126	47	203	45	68	193	96	74	52	126	37	198
5 or more	45	100	40	59	19	55	103	172	36	28	95	36	48
Mobile home or trailer	1 706	294	334	212	411	416	84	156	35	218	133	120	52
18 905	18 859	11 918	19 998	8 091	19 880	7 541	37 050	16 522	7 201	18 244	8 614	17 972	19 408
1, detached	9 150	8 090	7 284	6 626	3 242	8 943	2 881	11 594	5 785	4 118	7 633	5 127	5 634
1, attached	824	1 239	271	447	951	951	110	2 775	614	196	1 232	217	1 279
2	2 390	1 886	2 036	2 845	1 428	1 809	817	6 326	4 566	964	1 838	1 495	2 584
3 and 4	1 961	2 272	755	2 834	724	3 016	1 062	5 388	1 320	1 018	2 267	539	2 655
5 to 9	2 214	2 572	539	2 548	1 252	1 692	1 625	4 274	1 665	398	2 553	480	2 375
10 to 19	413	1 522	431	2 143	753	2 245	565	3 578	1 538	335	1 502	388	1 891
20 to 49	138	372	115	527	104	768	213	1 333	429	46	372	115	516
50 or more	15	790	218	1 010	12	293	240	1 647	578	10	790	218	999
Mobile home or trailer	1 800	116	269	92	129	163	28	135	27	116	57	35	39
1 977	1 206	432	1 418	934	1 317	579	2 433	1 048	1 016	1 175	364	1 237	1 299
1	1 081	382	187	325	261	475	193	692	267	472	356	143	291
2 to 4	481	233	179	299	308	490	165	745	373	342	228	155	281
5 to 9	315	331	53	253	124	124	112	393	101	124	331	53	241
10 or more	100	260	13	541	142	228	109	613	287	78	260	13	424
41 668	48 151	29 878	47 422	20 518	48 089	21 330	80 643	31 727	17 852	45 547	20 404	38 412	44 898
1969 to March 1970	2 996	2 790	916	2 856	1 136	1 550	343	3 013	1 054	974	2 735	637	2 196
1965 to 1968	6 755	5 977	2 938	8 416	1 748	5 138	1 460	11 397	3 441	1 831	5 657	1 883	5 903
1960 to 1964	8 524	7 439	3 288	7 475	1 821	6 100	1 857	14 247	3 817	2 676	7 080	1 785	4 921
1950 to 1959	11 387	14 290	7 857	12 036	3 491	13 552	3 678	22 863	7 192	4 521	13 397	5 507	9 770
1940 to 1949	7 338	7 825	5 358	6 877	5 265	8 601	3 111	13 552	5 547	4 478	7 242	3 843	6 375
1939 or earlier	4 668	9 830	9 521	9 762	7 057	13 148	10 881	15 571	10 676	3 372	9 436	6 749	9 247
19 122	27 389	17 114	25 113	10 746	25 871	12 480	39 950	13 583	8 896	25 440	11 159	18 461	23 224
1969 to March 1970	1 525	1											

Table 44. Equipment and Financial Characteristics for Areas and Places: 1970

[Data based on sample, see text. For minimum base for derived figures (percent, median, etc.) and meaning of symbols, see text]

**Standard Metropolitan
Statistical Areas
Places of 50,000
Inhabitants or More
(or Central Cities)
Urban Balance
Urbanized Areas
Places of 50,000
Inhabitants or More**

	Standard metropolitan statistical areas											
	Asheville			Charlotte			Durham			Fayetteville		
	Total	Asheville	Urban balance	Total	Charlotte	Urban balance	Total	Durham	Urban balance	Total	Fayetteville	Urban balance
AIR CONDITIONING												
All year-round units.....	50 483	21 322	6 173	131 363	80 632	16 525	60 012	31 713	9 683	56 821	17 855	23 834
Room unit:												
1.....	1 705	789	263	30 623	19 643	3 904	13 606	7 028	2 790	16 388	4 137	7 539
2 or more.....	229	131	37	12 040	8 471	1 434	4 490	2 476	810	4 761	1 403	2 467
Central system.....	1 043	603	114	20 020	12 515	4 122	11 449	5 426	2 789	10 579	3 988	4 766
None.....	47 506	19 799	5 759	68 680	40 003	7 065	30 467	16 783	3 294	25 093	8 327	9 062
HEATING EQUIPMENT												
All year-round units.....	50 507	21 330	6 238	131 359	80 643	16 431	60 009	31 727	9 719	56 816	17 852	23 816
Steam or hot water.....	5 160	4 171	334	4 992	4 107	385	4 106	2 531	1 191	1 881	352	1 496
Warm-air furnace.....	26 799	11 859	3 940	66 534	40 602	10 193	27 301	12 633	5 393	27 290	7 811	14 169
Built-in electric units.....	2 733	1 026	293	16 180	10 406	1 580	7 251	3 718	1 373	7 058	1 270	2 399
Floor, wall, or pipeless furnace.....	2 001	541	312	12 208	9 109	1 005	3 310	2 083	479	4 345	1 889	1 575
Room heaters with flue.....	9 821	2 650	1 080	21 482	10 947	2 409	11 310	6 830	814	10 606	4 133	2 775
Room heaters without flue.....	1 531	544	113	4 282	2 756	396	2 793	1 737	204	3 939	1 742	1 221
Fireplaces, stoves, or portable heaters.....	2 385	517	156	5 460	2 561	463	3 853	2 128	256	1 594	631	166
None.....	77	22	10	221	155	-	85	67	9	103	24	15
Owner occupied.....	33 920	12 480	4 602	77 234	39 950	11 579	30 990	13 583	4 469	28 720	8 896	10 226
Steam or hot water.....	2 449	1 706	230	1 979	1 260	272	1 796	1 188	254	206	149	47
Warm-air furnace.....	20 486	8 545	3 087	49 332	27 702	8 232	18 421	8 032	3 298	16 382	5 445	7 081
Built-in electric units.....	1 633	339	220	7 816	3 182	970	2 920	928	370	3 984	467	1 252
Floor, wall, or pipeless furnace.....	1 369	262	200	6 222	4 175	607	1 472	840	145	1 843	813	514
Room heaters with flue.....	5 927	1 283	720	8 869	2 709	1 139	4 407	1 926	240	4 397	1 268	1 036
Room heaters without flue.....	874	200	46	1 359	537	148	869	341	66	1 352	568	248
Fireplaces, stoves, or portable heaters.....	1 182	145	92	1 637	375	211	1 098	324	96	539	181	48
None.....	-	-	-	20	10	-	4	4	-	17	5	-
Renter occupied.....	13 328	7 541	1 255	48 202	37 050	3 996	26 475	16 522	5 001	23 280	7 201	11 704
Steam or hot water.....	2 377	2 164	86	2 757	2 625	109	2 198	1 243	925	1 507	160	1 331
Warm-air furnace.....	4 913	2 688	631	14 850	11 557	1 457	7 817	4 018	1 988	9 147	1 746	6 238
Built-in electric units.....	853	594	51	7 328	6 480	455	3 893	2 486	938	2 436	684	973
Floor, wall, or pipeless furnace.....	538	253	92	5 482	4 527	376	1 707	1 153	310	2 036	863	863
Room heaters with flue.....	3 142	1 184	284	11 539	7 635	1 137	6 471	4 602	545	5 104	2 337	1 464
Room heaters without flue.....	553	325	47	2 726	2 084	237	1 773	1 286	133	2 159	1 031	745
Fireplaces, stoves, or portable heaters.....	930	322	57	3 383	2 016	225	2 550	1 681	158	876	380	85
None.....	22	11	7	137	126	-	66	53	4	15	-	5
AUTOMOBILES AVAILABLE												
All occupied units.....	47 248	20 013	5 794	125 436	76 992	15 641	57 465	30 093	9 424	52 000	16 097	21 940
1.....	21 890	9 074	2 672	49 081	30 425	5 307	26 030	13 211	4 912	27 992	7 113	12 893
2.....	14 874	5 173	2 067	48 708	27 394	7 813	16 655	8 511	3 176	15 383	4 969	6 750
3 or more.....	2 092	749	276	8 678	4 258	1 401	3 275	1 285	593	2 067	719	740
None.....	8 392	5 017	779	18 969	14 915	1 202	9 505	7 086	743	6 558	3 296	1 557
YEAR MOVED INTO UNIT												
Owner occupied.....	33 920	12 479	4 600	77 214	39 914	11 689	30 985	13 582	4 446	28 731	8 896	10 296
1969 to March 1970.....	3 897	1 098	725	9 651	4 419	2 054	3 639	1 121	616	5 600	1 126	2 458
1968.....	2 642	737	393	8 034	4 135	1 395	2 594	690	587	3 079	640	1 430
1967.....	1 845	564	224	6 195	3 022	1 171	1 898	727	298	2 471	560	1 993
1965 and 1966.....	4 213	1 306	722	10 306	5 287	1 786	3 571	1 293	708	3 815	1 054	1 614
1960 to 1964.....	6 678	2 493	944	15 317	7 948	2 163	6 057	2 785	821	5 885	1 853	2 356
1950 to 1959.....	6 892	3 083	729	16 687	9 386	2 076	7 208	3 701	884	4 356	1 955	1 019
1949 or earlier.....	7 753	3 198	863	11 024	5 617	1 041	6 019	3 265	532	3 525	1 708	432
Renter occupied.....	13 328	7 534	1 194	48 222	37 078	3 952	26 480	16 511	4 978	23 269	7 201	11 644
1969 to March 1970.....	5 513	2 946	1 450	20 881	16 320	1 954	11 547	6 445	2 717	14 763	3 534	8 631
1968.....	1 633	982	181	7 566	6 031	473	3 920	2 260	993	2 752	872	1 422
1967.....	1 217	695	134	4 823	3 844	296	2 512	1 791	392	1 601	631	719
1965 and 1966.....	1 441	811	147	5 313	3 985	497	2 586	1 826	313	1 477	753	358
1960 to 1964.....	1 658	1 042	143	5 082	3 782	355	2 870	2 049	309	1 296	648	283
1950 to 1959.....	1 111	601	86	2 835	2 039	218	1 827	1 273	181	770	444	100
1949 or earlier.....	755	457	53	1 722	1 077	159	1 218	867	73	610	319	131
GROSS RENT												
Specified renter occupied ¹	12 389	7 508	1 237	45 963	36 439	3 899	25 149	16 207	4 946	22 437	7 120	11 568
Less than \$30.....	243	184	-	427	271	23	217	156	11	140	59	16
\$30 to \$39.....	442	262	12	654	410	71	339	251	29	303	80	85
\$40 to \$49.....	857	571	38	1 360	928	146	1 008	840	31	783	496	115
\$50 to \$59.....	1 050	705	73	1 658	1 132	237	1 259	875	218	685	561	126
\$60 to \$69.....	1 287	896	119	2 520	1 813	297	1 687	1 272	187	949	353	226
\$70 to \$79.....	1 368	786	143	3 292	2 531	241	1 841	1 368	242	1 269	651	385
\$80 to \$99.....	2 364	1 463	256	9 920	8 119	666	4 657	3 402	650	3 329	1 625	1 141
\$100 to \$119.....	1 471	917	140	8 821	7 407	620	4 375	2 661	1 219	4 334	1 329	2 360
\$120 to \$149.....	1 164	760	124	7 761	6 548	554	4 456	2 592	1 090	3 426	898	1 962
\$150 to \$199.....	714	481	42	6 020	5 045	627	3 638	1 954	987	2 383	683	1 142
\$200 to \$249.....	165	91	15	1 385	1 136	144	479	291	73	670	161	419
\$250 to \$299.....	39	30	-	280	234	26	121	75	19	47	22	20
\$300 or more.....	-	-	-	191	176	10	54	37	17	10	-	10
No cash rent.....	1 225	362	175	1 674	689	237	1 018	433	173	4 109	202	3 561
Median.....	\$82	\$82	\$88	\$105	\$107	\$105	\$105	\$98	\$117	\$108	\$96	\$116
RENT ASKED												
Specified vacant for rent ¹	956	569	112	3 184	2 433	339	1 381	1 044	151	2 378	1 004	961
Median rent asked:												
With all utilities in rent.....	\$68	\$71	-	\$103	\$132	-	\$77	\$88	-	\$61	\$54	\$110
With some or no utilities in rent.....	\$64	\$67	\$56	\$82	\$78	\$130	\$99	\$95	\$102	\$77	\$74	\$83

¹Excludes one-family homes on 10 acres or more.

Table 44. Equipment and Financial Characteristics for Areas and Places: 1970—Continued

[Data based on sample, see text. For minimum base for derived figures (percent, median, etc.) and meaning of symbols, see text]

Standard Metropolitan Statistical Areas Places of 50,000 Inhabitants or More (or Central Cities) Urban Balance Urbanized Areas Places of 50,000 Inhabitants or More	Standard metropolitan statistical areas—Con.									Urbanized areas						
	Greensboro—Winston-Salem—High Point					Raleigh			Wilmington			Asheville	Charlotte	Durham		
	Total	Greensboro	High Point (part) ¹	Winston-Salem	Urban balance	Total	Raleigh	Urban balance	Total	Wilmington	Urban balance					
AIR CONDITIONING																
All year-round units.....	194 839	45 548	20 381	44 885	16 564	71 140	38 370	11 180	40 473	17 216	3 300	26 198	92 325	33 382		
Room unit:																
1.....	39 514	10 912	3 642	8 801	3 741	18 523	9 990	3 097	8 867	3 666	1 123	1 019	22 481	7 428		
2 or more.....	13 900	4 828	1 222	3 467	1 152	6 944	4 374	1 275	2 347	1 073	379	168	9 555	2 593		
Central system.....	18 150	6 307	1 522	5 256	1 319	15 671	9 781	3 178	6 044	2 442	1 032	704	16 224	5 915		
None.....	123 275	23 501	13 995	27 361	10 352	30 002	14 225	3 630	23 215	10 035	766	24 307	44 065	17 446		
HEATING EQUIPMENT																
All year-round units.....	194 861	45 547	20 404	44 898	16 535	71 145	38 412	11 157	40 498	17 218	3 300	26 262	92 263	33 434		
Steam or hot water.....	14 866	4 871	1 330	4 542	1 025	6 417	5 549	344	1 521	1 382	42	4 448	4 262	2 566		
Warm-air furnace.....	91 131	21 789	8 451	23 289	8 082	35 650	19 738	6 693	13 047	5 390	1 931	14 988	48 792	13 726		
Built-in electric units.....	21 655	5 517	919	4 164	2 046	7 077	3 602	1 513	3 207	651	319	1 218	11 829	3 948		
Floor, wall, or pipeless furnace.....	13 143	3 458	2 616	2 827	1 228	4 924	3 400	670	3 908	2 046	681	797	9 769	2 168		
Room heaters with flue.....	34 977	6 225	5 302	5 848	3 021	10 653	4 177	1 241	13 597	6 158	296	3 533	11 840	6 998		
Room heaters without flue.....	7 722	2 325	791	1 872	495	2 939	1 027	421	3 153	894	9	5 583	2 910	1 776		
Fireplaces, stoves, or portable heaters.....	10 970	1 313	965	2 243	624	3 307	884	250	1 605	642	16	666	2 706	2 185		
None.....	397	49	30	113	14	178	35	25	460	55	6	29	155	67		
Owner occupied	123 946	25 440	11 159	23 224	11 902	39 733	18 461	7 745	22 381	8 056	2 690	16 230	48 823	14 923		
Steam or hot water.....	9 109	2 773	827	1 916	821	2 439	1 772	244	304	217	33	1 921	1 391	1 203		
Warm-air furnace.....	70 813	15 677	6 534	15 965	6 769	25 470	12 768	5 345	9 526	3 355	1 672	11 093	34 502	8 951		
Built-in electric units.....	13 759	2 635	398	1 566	1 497	3 639	1 208	972	2 196	259	567	494	4 108	1 120		
Floor, wall, or pipeless furnace.....	7 088	1 619	1 334	1 114	799	2 240	1 326	365	2 433	1 253	251	431	4 575	896		
Room heaters with flue.....	15 997	1 905	1 644	1 960	1 479	3 927	1 933	551	6 316	2 438	153	1 848	3 184	2 019		
Room heaters without flue.....	2 410	514	154	315	219	1 028	269	161	941	369	9	213	585	368		
Fireplaces, stoves, or portable heaters.....	4 674	306	268	377	312	974	180	107	650	160	5	230	466	362		
None.....	96	11	—	11	6	16	5	—	15	5	—	—	10	4		
Renter occupied	63 372	18 244	8 614	19 408	4 222	27 800	17 972	2 953	11 200	7 583	508	8 501	39 077	16 851		
Steam or hot water.....	5 248	1 935	490	2 382	189	3 644	3 495	68	1 153	1 104	6	2 221	2 645	1 258		
Warm-air furnace.....	17 670	5 362	1 723	6 396	1 174	8 584	5 952	1 099	2 358	1 598	210	3 140	12 498	4 171		
Built-in electric units.....	6 891	2 569	473	2 372	503	2 986	2 095	481	486	266	32	624	6 822	2 520		
Floor, wall, or pipeless furnace.....	5 527	1 690	1 225	1 494	387	2 546	1 982	271	1 180	727	122	340	4 773	1 178		
Room heaters with flue.....	17 387	4 044	3 416	3 566	1 441	6 110	3 042	644	4 618	3 028	131	1 433	7 971	4 673		
Room heaters without flue.....	4 854	1 681	598	1 391	258	1 813	727	247	746	419	—	346	2 183	1 298		
Fireplaces, stoves, or portable heaters.....	5 571	931	663	1 718	265	2 035	664	132	642	432	7	379	2 059	1 700		
None.....	224	32	26	89	5	82	15	11	17	9	—	18	126	53		
AUTOMOBILES AVAILABLE																
All occupied units.....	187 318	43 679	19 751	42 633	16 145	67 533	36 385	10 718	33 581	15 639	3 185	24 660	87 937	31 718		
1.....	76 698	17 045	8 429	17 352	6 412	27 899	15 132	3 758	14 668	6 793	1 356	11 283	33 687	13 823		
2.....	70 236	16 570	6 204	13 755	6 870	26 553	13 501	5 444	10 969	3 985	1 385	6 810	33 657	9 352		
3 or more.....	12 444	2 675	1 165	2 381	1 173	4 360	2 230	784	1 952	604	337	983	5 456	1 400		
None.....	27 940	7 389	3 953	9 145	1 690	8 721	5 522	732	5 992	4 257	107	5 584	15 137	7 143		
YEAR MOVED INTO UNIT																
Owner occupied	123 947	25 457	11 141	23 232	11 893	39 735	18 463	7 775	22 381	8 056	2 685	16 227	48 875	14 906		
1969 to March 1970.....	12 170	2 836	1 033	2 035	1 179	5 211	2 307	970	3 415	862	388	1 723	6 217	1 342		
1968.....	9 218	2 253	777	1 534	961	3 924	1 584	1 012	2 134	508	331	1 082	5 368	897		
1967.....	7 379	1 969	603	1 160	745	2 970	1 333	729	1 492	417	230	750	4 149	816		
1965 and 1966.....	14 986	3 061	1 105	2 768	1 474	4 776	2 017	1 211	2 595	800	425	1 906	6 805	1 521		
1960 to 1964.....	24 842	5 205	1 828	4 636	2 351	8 348	3 843	1 872	3 990	1 501	686	3 233	9 539	3 667		
1950 to 1959.....	29 315	6 330	3 044	6 027	2 919	8 260	4 515	1 355	4 296	1 746	505	3 684	10 781	3 243		
1949 or earlier.....	26 037	3 803	2 751	5 072	2 264	6 246	2 864	626	4 459	2 222	120	3 849	6 016	3 340		
Renter occupied	63 371	18 222	8 610	19 401	4 252	27 798	17 922	2 943	11 200	7 583	500	8 433	39 062	16 812		
1969 to March 1970.....	24 214	7 785	2 839	6 995	2 052	11 883	8 205	1 328	5 339	3 407	255	3 267	17 538	6 582		
1968.....	9 172	2 761	1 425	2 695	497	3 908	2 605	360	1 506	1 035	79	1 113	6 293	2 302		
1967.....	5 643	1 582	877	1 520	412	2 360	1 550	259	1 072	807	77	796	4 013	1 806		
1965 and 1966.....	7 727	2 081	1 242	2 427	409	2 983	1 687	265	984	717	9	941	4 155	1 853		
1960 to 1964.....	8 638	2 229	1 185	3 205	469	3 248	1 876	424	1 095	827	26	1 148	3 873	2 093		
1950 to 1959.....	4 944	1 310	657	1 580	274	2 040	1 307	178	703	556	8	487	2 087	1 302		
1949 or earlier.....	3 033	474	385	979	139	1 376	692	129	501	234	46	481	1 103	874		
GROSS RENT																
Specified renter occupied ²	59 687	17 933	8 544	19 086	4 087	25 293	17 626	2 913	10 906	7 566	508	8 455	38 406	16 522		
Less than \$30.....	1 595	213	6	138	20	355	216	22	364	298	—	184	276	156		
\$30 to \$39.....	1 321	288	238	304	92	435	221	36	438	344	—	274	430	265		
\$40 to \$49.....	2 688	705	268	949	182	936	543	105	695	600	18	602	938	846		
\$50 to \$59.....	3 119	636	351	1 064	224	1 203	762	130	692	556	5	751	1 164	875		
\$60 to \$69.....	4 073	1 016	532	1 357	314	1 824	1 089	217	1 049	872	10	1 000	1 895	1 292		
\$70 to \$79.....	5 588	1 249	987	1 826	395	2 371	1 643	244	1 388	1 158	39	891	2 580	1 382		
\$80 to \$89.....	12 944	3 403	2 422	4 073	931	4 650	3 473	423	2 156	1 545	66	1 634	8 393	3 462		
\$100 to \$119.....	11 594	3 938	1 791	3 832	780	3 993	2 984	403	1 157	725	74	1 082	7 712	2 709		
\$120 to \$149.....	8 137	3 009	1 081	2 741	507	3 873	2 844	534	942	531	70	863	6 888	2 674		
\$150 to \$199.....	5 292	2 311	400	2 013	289	3 732	2 831	546	863	587	88	523	5 599	1 995		
\$200 to \$249.....	846	381	111	261	39	589	524	25	192	124	18	106	1 280	291		
\$250 to \$299.....	126	44	8													

Table 44. Equipment and Financial Characteristics for Areas and Places: 1970—Continued

[Data based on sample, see text. For minimum base for derived figures (percent, median, etc.) and meaning of symbols, see text]

**Standard Metropolitan Statistical Areas
Places of 50,000
Inhabitants or More
(or Central Cities)
Urban Balance
Urbanized Areas
Places of 50,000
Inhabitants or More**

	Urbanized areas—Con.						Places							
	Fayetteville	Greensboro	High Point	Raleigh	Wilmington	Winston-Salem	Asheville	Charlotte	Durham	Fayetteville	Greensboro	High Point	Raleigh	Winston-Salem
AIR CONDITIONING														
All year-round units.....	41 689	48 152	29 824	47 400	20 516	48 124	21 322	80 632	31 713	17 855	45 548	20 381	38 370	44 815
Room unit:														
1.....	11 676	11 451	5 321	12 615	4 789	9 746	789	19 643	7 028	4 137	10 912	3 642	9 990	8 801
2 or more.....	3 870	5 033	1 748	5 503	1 452	3 777	131	8 471	2 476	1 403	4 828	1 222	4 374	3 467
Central system.....	8 754	6 477	2 068	12 718	3 474	5 605	603	12 515	5 426	3 988	6 307	1 522	9 781	5 256
None.....	17 389	25 191	20 687	16 564	10 801	28 996	19 799	40 003	16 783	8 327	23 501	13 995	14 225	27 361
HEATING EQUIPMENT														
All year-round units.....	41 668	48 151	29 878	47 422	20 518	48 089	21 330	80 643	31 727	17 852	45 547	20 404	38 412	44 398
Steam or hot water.....	1 848	5 002	1 954	5 680	1 424	4 705	4 171	4 107	2 531	1 352	4 871	1 330	5 549	4 542
Warm-air furnace.....	21 980	22 893	11 819	25 697	7 321	25 518	11 859	40 602	12 633	7 811	21 789	8 451	19 738	23 289
Built-in electric units.....	3 669	5 795	2 300	5 051	1 270	4 600	1 026	10 406	3 718	1 270	5 517	919	3 602	4 164
Floor, wall, or pipeless furnace.....	3 464	3 621	3 288	3 957	2 427	2 942	541	9 109	2 083	1 889	3 458	2 616	3 400	2 827
Room heaters with flue.....	6 908	6 826	7 826	4 806	6 454	6 023	2 650	10 947	6 830	4 133	6 225	5 302	4 177	5 848
Room heaters without flue.....	2 963	2 434	1 146	1 194	903	1 888	544	2 756	1 737	1 742	2 325	791	1 027	1 872
Fireplaces, stoves, or portable heaters.....	797	1 526	1 507	981	658	2 294	517	2 561	2 128	631	1 313	965	884	2 243
None.....	39	54	38	56	61	119	22	155	67	24	49	30	35	113
Owner occupied.....	19 122	27 389	17 114	25 113	10 746	25 871	12 480	39 950	13 583	8 896	25 440	11 159	18 461	23 224
Steam or hot water.....	196	2 892	1 338	1 898	250	2 067	1 706	1 260	1 188	149	2 773	827	1 772	1 916
Warm-air furnace.....	12 526	16 633	9 304	17 628	5 027	17 893	8 545	27 702	8 032	5 445	15 677	6 534	12 768	15 965
Built-in electric units.....	1 719	2 861	1 446	2 116	826	1 881	339	3 182	928	467	2 635	398	1 208	1 566
Floor, wall, or pipeless furnace.....	1 327	1 707	1 735	1 632	1 504	1 200	262	4 175	840	813	1 619	1 334	1 326	1 114
Room heaters with flue.....	2 304	2 282	2 591	1 270	2 591	2 073	1 283	2 709	1 926	1 268	1 905	1 644	933	1 960
Room heaters without flue.....	816	580	238	344	378	326	200	537	341	568	514	154	269	315
Fireplaces, stoves, or portable heaters.....	229	423	462	220	165	414	145	375	324	181	306	268	180	377
None.....	5	11	—	5	5	17	—	10	4	5	11	—	5	11
Renter occupied.....	18 905	18 859	11 918	19 998	8 091	19 880	7 541	37 050	16 522	7 201	18 244	8 614	17 972	19 408
Steam or hot water.....	1 491	1 947	586	3 800	1 110	2 394	2 164	2 625	1 243	160	1 935	490	3 495	2 382
Warm-air furnace.....	7 984	5 502	2 243	6 831	1 808	6 659	2 688	11 557	4 018	1 746	5 362	1 723	5 952	6 396
Built-in electric units.....	1 657	2 621	787	2 576	298	2 486	594	6 480	2 486	684	2 569	473	2 095	2 322
Floor, wall, or pipeless furnace.....	1 726	1 755	1 488	2 204	849	1 512	253	4 527	1 153	863	1 690	1 225	1 982	1 494
Room heaters with flue.....	3 801	4 263	4 949	3 325	3 159	3 620	1 184	7 635	4 602	2 337	4 044	3 416	3 042	3 566
Room heaters without flue.....	1 776	1 716	852	819	419	1 396	325	2 084	1 286	1 031	1 681	598	727	1 391
Fireplaces, stoves, or portable heaters.....	465	1 018	987	717	439	1 724	322	2 016	1 681	380	931	663	664	1 718
None.....	5	37	26	26	9	89	11	126	53	—	32	26	15	89
AUTOMOBILES AVAILABLE														
All occupied units.....	38 037	46 232	28 980	45 080	18 824	45 804	20 013	76 992	30 093	16 097	43 679	19 751	36 385	42 633
1.....	20 006	18 129	12 142	17 951	8 149	18 469	9 074	30 425	13 211	7 113	17 045	8 429	15 132	17 352
2.....	11 719	17 530	9 795	18 379	5 370	15 385	5 173	27 394	8 511	4 969	16 570	6 204	13 501	13 755
3 or more.....	1 459	2 924	1 726	2 915	941	2 687	749	4 258	1 285	719	2 675	1 165	2 230	2 381
None.....	4 853	7 649	5 317	5 835	4 364	9 263	5 017	14 915	7 086	3 296	7 389	3 953	5 522	9 145
YEAR MOVED INTO UNIT														
Owner occupied.....	19 192	27 397	17 072	25 142	10 741	25 907	12 479	39 914	13 582	8 896	25 457	11 141	18 463	23 232
1969 to March 1970.....	3 584	3 009	1 530	3 200	1 250	2 391	1 098	4 419	1 121	1 126	2 836	1 033	2 307	2 035
1968.....	2 070	2 410	1 171	2 560	839	1 779	737	4 135	690	640	2 253	777	1 584	1 534
1967.....	1 553	2 060	931	2 012	647	1 376	564	3 102	727	560	1 969	603	1 333	1 160
1965 and 1966.....	2 668	3 279	1 822	3 111	1 225	3 151	1 306	5 287	1 293	1 054	3 061	1 105	2 017	2 768
1960 to 1964.....	4 203	5 570	3 181	5 559	2 187	5 210	2 493	7 968	2 785	1 853	5 205	1 828	3 843	4 636
1950 to 1959.....	2 974	6 891	4 447	5 516	2 251	6 635	3 083	9 386	3 701	1 955	6 330	3 044	4 515	6 027
1949 or earlier.....	2 140	4 178	3 990	3 184	2 342	5 365	3 198	5 617	3 265	1 708	3 803	2 751	2 864	5 072
Renter occupied.....	18 845	18 835	11 908	19 938	8 083	19 897	7 534	37 078	16 511	7 201	18 222	8 610	17 922	19 401
1969 to March 1970.....	12 165	8 055	4 089	9 262	3 662	7 237	2 946	16 320	6 445	3 534	7 785	2 839	8 205	6 995
1968.....	2 294	2 829	1 819	2 884	1 114	2 738	982	6 031	2 260	872	2 761	1 425	2 605	2 695
1967.....	1 350	1 658	1 291	1 759	884	1 598	695	3 844	1 791	631	1 582	877	1 550	1 520
1965 and 1966.....	1 111	2 169	1 635	1 846	726	2 485	811	3 985	1 826	753	2 081	1 242	1 687	2 427
1960 to 1964.....	931	2 294	1 649	2 093	853	3 257	1 042	3 782	2 049	648	2 229	1 185	1 876	3 205
1950 to 1959.....	544	1 356	895	1 356	564	1 603	601	2 039	1 273	444	1 310	657	1 307	1 580
1949 or earlier.....	450	474	530	738	280	979	457	1 077	867	319	474	385	692	979
GROSS RENT														
Specified renter occupied ¹	18 688	18 526	11 788	19 617	8 074	19 526	7 508	36 439	16 207	7 120	17 933	8 544	17 626	19 086
less than \$30.....	75	213	34	227	298	138	184	271	156	59	213	6	216	138
\$30 to \$39.....	165	325	318	226	344	309	262	410	251	80	288	238	221	304
\$40 to \$49.....	611	728	365	556	618	955	571	928	840	496	705	268	562	949
\$50 to \$59.....	487	662	658	779	561	1 072	705	1 132	875	361	636	351	762	1 064
\$60 to \$69.....	779	1 066	876	1 157	882	1 383	896	1 813	1 272	553	1 016	532	1 089	1 357
\$70 to \$79.....	1 036	1 300	1 420	1 753	1 197	1 834	786	2 531	1 368	651	1 249	987	1 643	1 826
\$80 to \$89.....	2 766	3 739	3 284	3 736	1 611	4 147	1 463	8 119	3 402	1 625	3 603	2 422	3 473	4 073
\$100 to \$119.....	3 889	4 034	2 314	3 301	799	3 929	917	7 407	2 661	1 329	3 938	1 791	2 984	3 852
\$120 to \$149.....	2 860	3 119	1 330	3 316	601	2 840	760	6 548	2 592	898	3 009	1 081	2 844	2 741
\$150 to \$199.....	1 825	2 340	495	3 360	675	2 082	481	5 045	1 954	683	2 311	400	2 831	2 013
\$200 to \$249.....	580	393	124	549	124	261	91	136	291	161	381	111	281	51
\$250 to \$299.....	42	44	8	55	25	54	30	234	75	22	44	8	38	51
\$300 or more.....	10	73	5	33	33	33	—	176	37	—	79	5	33	33
No cash rent.....	3 763	464	557	569	321	489	362	689	433	202	461	344	425	444
Median.....	\$108	\$105	\$92	\$107	\$80	\$98	\$82	\$107	\$98	\$96	\$105	\$94	\$104	\$98
RENT ASKED														
Specified vacant for rent ¹	1 965	1 191	432	1 404	934	1 317	569	2 433	1 044	1 004	1 160	364	1 223	1 299
Median rent asked.....	\$62	\$113	\$51	\$78	\$77	\$58	\$71	\$132	\$88	\$54	\$113	\$49	\$76	\$58
With all utilities in rent.....	\$78	\$76	\$62	\$95	\$60	\$66								

Table 45. Fuels and Appliances for Areas and Places: 1970

[Data based on sample, see text. For meaning of symbols, see text]

**Standard Metropolitan Statistical Areas
Places of 50,000 Inhabitants or More (or Central Cities)
Urban Balance
Urbanized Areas Places of 50,000 Inhabitants or More**

	Standard metropolitan statistical areas											
	Asheville			Charlotte			Durham			Fayetteville		
	Total	Asheville	Urban balance	Total	Charlotte	Urban balance	Total	Durham	Urban balance	Total	Fayetteville	Urban balance
All year-round housing units	50 632	21 372	6 650	131 501	80 781	16 209	60 004	31 518	10 144	56 788	17 907	23 383
BEDROOMS												
All year-round units	50 632	21 372	6 650	131 501	80 781	16 209	60 004	31 518	10 144	56 788	17 907	23 383
None	743	427	141	903	786	62	592	366	180	146	146	-
1	5 075	3 085	553	12 694	9 835	996	9 132	5 712	2 025	4 334	1 819	1 736
2	20 022	7 816	2 703	52 410	35 155	4 822	23 187	13 260	3 673	20 841	7 316	7 955
3	19 462	7 580	2 350	51 654	27 834	7 312	20 321	9 435	2 724	27 118	6 897	12 096
4 or more	5 330	2 464	930	13 840	7 171	3 017	6 772	2 745	1 542	4 349	1 729	1 596
Owner occupied	33 889	12 543	4 831	77 321	40 078	11 292	30 990	13 510	4 428	28 903	8 877	10 135
None and 1	1 806	715	318	1 749	814	176	822	322	43	497	170	145
2	12 050	4 236	1 766	22 342	11 974	2 148	9 604	4 672	936	8 009	2 339	2 534
3	15 572	5 562	1 946	41 533	21 354	6 216	15 498	6 778	2 013	17 182	4 905	6 407
4	3 544	1 542	628	9 892	5 184	2 241	3 987	1 254	1 220	2 848	1 291	989
5 or more	917	488	173	1 805	752	511	1 079	484	216	367	172	60
Renter occupied	13 279	7 577	1 455	48 317	37 063	4 148	26 475	16 383	5 406	23 097	7 308	11 432
None	461	288	82	788	711	62	519	338	135	24	24	-
1	2 905	2 138	232	10 058	8 348	737	7 754	4 981	1 922	3 251	1 372	1 413
2	6 490	3 253	736	26 845	20 967	2 288	12 587	7 878	2 653	10 903	4 233	4 629
3 or more	3 423	1 898	405	10 626	7 037	1 061	5 615	3 186	696	8 919	1 679	5 390
ELEVATOR IN STRUCTURE												
4 floors or more	337	337	-	1 037	1 016	21	453	221	232	26	26	-
With elevator	169	169	-	920	899	21	392	181	211	-	-	-
Walk-up	168	168	-	117	117	-	61	40	21	26	26	-
1 to 3 floors	50 295	21 035	6 650	130 464	79 765	16 188	59 551	31 297	9 912	56 762	17 881	23 383
All occupied housing units	47 168	20 120	6 286	125 638	77 141	15 440	57 465	29 893	9 834	52 000	16 185	21 567
HOUSE HEATING FUEL												
Utility gas	4 220	2 820	214	40 573	33 114	5 102	15 733	10 298	2 897	7 515	2 378	4 603
Fuel oil, kerosene, etc	34 445	13 201	5 098	56 539	26 929	6 872	27 046	12 280	4 215	30 841	10 116	12 048
Coal or coke	3 945	2 563	235	2 642	1 908	107	2 266	1 659	310	440	255	42
Wood	661	-	-	1 468	195	102	1 283	262	78	606	148	42
Electricity	2 878	1 060	449	21 395	13 611	2 921	9 742	4 867	2 024	9 263	2 475	3 183
Bottled, tank, or LP gas	811	357	241	2 790	1 229	326	1 043	346	164	3 267	813	1 581
Other fuel	136	96	-	158	95	10	273	125	123	68	-	68
None	72	23	49	73	60	-	79	56	23	-	-	-
WATER HEATING FUEL												
Utility gas	3 840	2 802	256	31 198	25 990	3 549	10 387	6 414	2 249	5 954	1 839	3 859
Fuel oil, kerosene, etc	1 453	891	234	2 584	1 740	258	1 552	787	467	1 856	431	1 275
Coal or coke	547	528	-	363	311	52	153	93	43	81	40	41
Wood	150	-	21	110	56	13	85	62	-	65	-	44
Electricity	37 390	15 217	5 380	85 401	47 439	10 941	41 701	21 570	6 721	38 317	12 082	14 796
Bottled, tank, or LP gas	627	116	114	1 957	1 146	146	561	270	146	2 196	743	1 066
Other fuel	-	-	-	67	67	-	60	39	21	18	-	18
None	3 161	566	281	3 958	425	481	2 966	638	187	3 513	1 050	468
COOKING FUEL												
Utility gas	4 452	3 017	286	15 578	13 111	990	6 645	4 201	1 238	5 957	2 109	3 279
Electricity	37 714	15 716	5 308	100 199	59 733	13 669	46 810	24 576	8 029	36 574	11 608	14 956
Bottled, tank, or LP gas	2 344	352	437	6 803	2 285	601	2 592	484	285	8 282	1 957	3 066
Fuel oil, kerosene, etc	470	233	-	1 399	1 113	38	300	191	109	402	148	139
Coal or coke	946	600	58	364	292	17	56	37	-	129	93	20
Wood	1 212	202	197	810	228	87	885	320	80	593	227	87
Other fuel	30	-	-	44	18	-	20	20	-	-	-	-
None	-	-	-	441	361	38	157	64	93	63	43	20
CLOTHES WASHING MACHINE												
Wringer or spinner	5 011	1 315	365	6 375	3 007	663	4 128	2 255	188	2 729	690	609
Automatic or semiautomatic	29 120	11 545	4 210	83 596	46 805	12 248	31 048	14 724	5 191	37 059	10 425	16 906
None	13 037	7 260	1 711	35 667	27 329	2 529	22 289	12 914	4 455	12 212	5 070	4 052
CLOTHES DRYER												
Gas heated	524	239	59	4 025	3 132	550	1 014	463	288	369	62	217
Electrically heated	12 477	5 275	1 801	39 205	19 709	7 603	12 348	4 920	2 868	17 443	4 459	9 274
None	34 167	14 606	4 426	82 408	54 300	7 287	44 103	24 510	6 678	34 188	11 664	12 076
DISHWASHER												
Yes	6 824	2 766	1 015	27 788	16 533	5 852	9 417	3 719	2 751	6 072	2 414	2 614
No	40 344	17 354	5 271	97 850	60 608	9 588	48 048	26 174	7 083	45 928	13 771	18 953
HOME FOOD FREEZER												
Yes	16 128	4 754	1 920	36 333	15 602	4 843	17 264	6 769	2 284	16 764	4 786	6 092
No	31 040	15 366	4 366	89 305	61 539	10 597	40 201	23 124	7 550	35 236	11 399	15 475
TELEVISION												
Number of sets:												
1	35 985	15 076	4 777	82 775	49 935	9 184	41 066	21 331	6 455	36 676	11 183	14 497
2 or more	7 842	3 828	1 001	37 722	23 840	5 884	12 510	6 229	2 458	13 170	4 164	6 369
None	3 341	1 216	508	5 141	3 366	372	3 889	2 333	921	2 154	838	701
UHF-equipped set(s):												
Yes	12 473	6 512	1 360	89 009	54 868	12 069	31 173	16 150	5 588	18 365	4 012	10 337
No	31 354	12 392	4 418	31 488	18 907	2 999	22 403	11 410	3 325	31 481	11 335	10 529
BATTERY-OPERATED RADIO												
Yes	25 802	10 601	3 756	83 757	51 383	11 443	37 164	18 143	7 196	35 470	10 170	16 101
No	21 366	9 519	2 530	41 881	25 758	3 997	20 301	11 750	2 638	16 530	6 015	5 466
OWNED SECOND HOME												
Yes	1 538	811	150	4 564	2 681	807	2 124	1 149	328	2 465	840	988
No	45 630	19 309	6 136	121 074	74 460	14 633	55 341	28 744	9 506	49 535	15 345	20 579

Table 45. Fuels and Appliances for Areas and Places: 1970—Continued

[Data based on sample, see text. For meaning of symbols, see text]

**SMSA's
Places of 50,000
Inhabitants or More
(or Central Cities)
Urban Balance
Urbanized Areas
Places of 50,000
Inhabitants or More**

	Standard metropolitan statistical areas—Con.											Urbanized areas		
	Greensboro—Winston-Salem—High Point					Raleigh			Wilmington			Asheville	Charlotte	Durham
	Total	Greensboro	High Point (part) ¹	Winston-Salem	Urban balance	Total	Raleigh	Urban balance	Total	Wilmington	Urban balance			
All year-round housing units	195 305	45 882	20 343	44 962	16 374	71 161	38 564	11 219	40 475	17 227	3 217	26 620	92 278	33 454
BEDROOMS														
All year-round units	195 305	45 882	20 343	44 962	16 374	71 161	38 564	11 219	40 475	17 227	3 217	26 620	92 278	33 454
None.....	1 304	582	166	340	47	958	822	24	236	116	—	516	831	366
1.....	19 127	4 735	2 792	6 115	1 640	7 802	5 749	2 053	3 727	2 050	60	3 480	10 330	5 849
2.....	77 605	17 847	9 233	17 611	6 201	24 580	13 524	3 314	16 275	7 683	873	9 952	37 894	13 792
3.....	76 778	17 813	6 281	15 574	6 900	28 573	13 422	5 508	16 627	5 869	1 935	9 506	33 498	10 425
4 or more.....	20 491	4 905	1 871	5 322	1 586	9 248	5 047	1 818	3 610	1 509	349	3 166	9 725	3 022
Owner occupied	124 396	25 434	11 106	23 176	12 002	39 742	18 276	7 828	22 412	8 103	2 684	16 395	48 745	14 816
None and 1.....	4 073	497	477	706	596	862	303	60	634	304	39	983	948	322
2.....	41 752	7 357	4 663	6 382	4 097	9 597	3 892	1 346	7 612	2 968	627	5 569	13 173	5 020
3.....	62 205	13 786	4 518	11 862	5 956	21 845	10 064	4 792	11 728	3 791	1 720	7 170	26 326	7 539
4.....	13 435	3 232	1 155	3 296	1 091	6 058	3 359	1 233	2 009	816	277	2 034	7 184	1 491
5 or more.....	2 931	562	293	930	262	1 380	658	397	429	224	21	639	1 114	524
Renter occupied	63 346	18 602	8 625	19 488	3 975	27 791	18 303	2 842	11 249	7 643	468	8 773	39 270	16 897
None.....	1 069	548	119	308	30	751	655	24	121	71	—	337	756	338
1.....	13 428	3 781	2 169	4 826	916	6 176	4 895	397	1 930	1 421	21	2 305	8 647	5 118
2.....	32 486	9 651	4 292	10 216	1 936	13 603	9 008	1 707	5 532	3 995	202	3 897	22 225	8 062
3 or more.....	16 363	4 622	2 045	4 138	1 093	7 261	3 745	714	3 666	2 156	245	2 234	7 642	3 379
ELEVATOR IN STRUCTURE														
4 floors or more.....	972	605	183	184	—	604	604	—	66	66	—	337	1 016	221
With elevator.....	825	556	183	86	—	520	520	—	66	66	—	169	899	181
Walk-up.....	147	49	—	98	—	84	84	—	—	—	—	168	117	40
1 to 3 floors.....	194 333	45 277	20 160	44 778	16 374	70 557	37 960	11 219	40 409	17 161	3 217	26 283	91 262	33 233
All occupied housing units	187 742	44 036	19 731	42 664	15 977	67 533	36 579	10 670	33 661	15 746	3 152	25 168	88 015	31 793
HOUSE HEATING FUEL														
Utility gas.....	39 151	17 776	7 594	10 870	1 603	19 308	15 032	3 075	3 903	3 223	210	3 034	36 837	10 605
Fuel oil, kerosene, etc.....	111 374	17 856	9 898	23 462	11 195	33 448	14 545	5 389	19 989	8 779	2 018	17 259	31 247	13 389
Coal or coke.....	4 907	1 237	619	1 834	325	1 272	532	144	638	549	—	2 765	1 953	1 659
Wood.....	4 111	61	155	312	187	1 165	73	44	731	255	—	—	195	300
Electricity.....	24 442	6 306	991	5 110	2 420	9 472	5 445	1 768	6 077	2 023	813	1 366	16 226	5 268
Battled, tank, or LP gas.....	3 326	713	445	871	247	2 761	898	250	2 282	876	111	576	1 392	391
Other fuel.....	277	68	35	134	—	50	35	—	41	41	—	96	105	125
None.....	154	19	—	21	—	57	19	—	—	—	—	72	60	56
WATER HEATING FUEL														
Utility gas.....	28 371	12 640	5 190	8 952	1 018	13 197	10 689	1 938	6 024	5 412	197	3 058	28 769	6 639
Fuel oil, kerosene, etc.....	5 966	1 326	289	1 633	614	2 264	1 400	191	642	368	—	1 072	1 888	815
Coal or coke.....	604	383	50	147	—	158	158	—	263	263	—	528	328	93
Wood.....	504	40	40	174	22	40	40	—	46	19	—	21	56	62
Electricity.....	139 390	28 734	12 725	30 065	13 401	47 333	23 453	8 014	22 118	8 026	2 805	19 412	55 222	23 115
Battled, tank, or LP gas.....	2 940	569	453	1 073	87	898	509	20	2 413	1 222	84	230	1 180	319
Other fuel.....	64	—	42	22	—	17	17	—	—	—	—	—	67	39
None.....	9 903	344	942	598	835	3 626	313	507	2 155	436	66	847	505	711
COOKING FUEL														
Utility gas.....	18 830	6 420	3 759	7 006	583	7 743	6 444	622	7 595	6 444	234	3 246	13 702	4 352
Electricity.....	151 924	35 853	14 088	32 450	13 968	54 935	29 087	9 603	19 255	7 282	2 544	19 932	69 571	26 197
Battled, tank, or LP gas.....	10 728	923	1 284	1 892	1 089	3 794	561	405	6 208	1 753	353	700	2 694	559
Fuel oil, kerosene, etc.....	1 552	308	285	254	31	303	157	—	230	91	—	233	1 132	206
Coal or coke.....	376	59	41	147	84	73	54	—	22	22	—	658	309	37
Wood.....	3 631	211	177	698	168	396	72	19	281	108	21	399	228	358
Other fuel.....	173	42	65	44	—	—	—	—	21	21	—	—	18	20
None.....	528	220	32	173	54	289	204	21	49	25	—	—	361	64
CLOTHES WASHING MACHINE														
Wringer or spinner.....	15 627	2 149	1 389	3 459	881	4 095	1 346	483	2 942	1 195	42	1 619	3 148	2 315
Automatic or semiautomatic.....	118 087	26 609	11 663	24 211	11 203	45 561	22 337	8 754	20 885	8 321	2 626	14 876	56 325	16 177
None.....	54 028	15 278	6 679	14 994	3 893	17 877	12 896	1 433	9 834	6 230	484	8 673	28 542	13 301
CLOTHES DRYER														
Gas heated.....	2 256	957	524	282	204	1 221	658	383	95	75	—	298	3 551	478
Electrically heated.....	51 236	11 787	4 335	10 809	5 298	19 842	10 120	4 516	6 688	2 020	1 276	6 659	26 177	5 696
None.....	134 250	31 292	14 872	31 573	10 475	46 470	25 801	5 771	26 878	13 651	1 876	18 211	58 287	25 619
DISHWASHER														
Yes.....	28 258	8 596	2 170	7 914	2 566	15 270	9 567	3 335	4 016	1 781	617	3 604	21 799	4 026
No.....	159 484	35 440	17 561	34 750	13 411	52 263	27 012	7 335	29 645	13 965	2 535	21 564	66 216	27 767
HOME FOOD FREEZER														
Yes.....	61 964	10 962	4 280	9 527	5 988	24 457	8 718	4 428	11 131	3 383	1 208	6 276	19 197	7 561
No.....	125 778	33 074	15 451	33 137	9 989	43 076	27 861	6 242	22 530	12 363	1 944	18 892	68 818	24 232
TELEVISION														
Number of sets:														
1.....	133 765	29 285	14 383	29 645	11 335	45 366	23 796	6 327	24 446	11 630	1 937	18 875	55 776	22 464
2 or more.....	45 228	12 672	4 848	10 621	3 904	19 302	11 047	4 041	7 135	3 141	1 168	4 685	28 698	6 832
None.....	8 749	2 079	500	2 398	738	2 865	1 736	302	2 080	975	47	1 608	3 541	2 477
UHF-equipped set(s):														
Yes.....	78 328	21 906	7 962	16 764	6 983	28 824	16 293	5 685	8 558	3 966	1 243	7 764	64 041	17 390
No.....	100 665	20 051	11 269	23 502	8 256	35 844	18 550	4 683	23 023	10 805	1 862	15 796	20 433	11 925
BATTERY-OPERATED RADIO														
Yes.....	122 157	30 824	11 927	28 139	10 818	45 130	25 893	8 096	20 751	8 605	2 703	13 488	60 149	19 567
No.....	65 585	13 212	7 804	14 525	5 159	22 403	10 686	2 574	12 910	7 141	449	11 680	27 866	12 226
OWNED SECOND HOME														
Yes.....	7 054	2 011	809	1 703	644	2 962	1 871	593	1 744	989	115	908	3 337	1 149
No.....	180 688	42 025	18 922	40 961	15 333	64 571	34 708	10 077						

Table 45. Fuels and Appliances for Areas and Places: 1970—Continued

(Data based on sample, see text. For meaning of symbols, see text)

**Standard Metropolitan Statistical Areas
Places of 50,000
Inhabitants or More
(or Central Cities)
Urban Balance
Urbanized Areas
Places of 50,000
Inhabitants or More**

	Urbanized areas—Con.						Places							
	Fayetteville	Greensboro	High Point	Raleigh	Wilmington	Winston-Salem	Asheville	Charlotte	Durham	Fayetteville	Greensboro	High Point	Raleigh	Winston-Salem
All year-round housing units	41 290	48 393	29 673	47 663	20 444	48 069	21 372	80 781	31 518	17 907	45 882	20 343	38 564	44 962
BEDROOMS														
All year-round units	41 290	48 393	29 673	47 663	20 444	48 069	21 372	80 781	31 518	17 907	45 882	20 343	38 564	44 962
None	146	582	222	822	116	340	427	786	366	146	582	162	822	340
1	3 555	4 995	3 774	6 094	2 110	6 392	3 085	9 835	5 712	1 819	4 735	2 792	5 749	6 115
2	15 271	18 872	13 258	15 855	8 556	18 302	7 816	35 155	13 260	7 316	17 847	9 233	13 524	17 611
3	18 993	18 747	9 626	18 301	7 804	17 374	7 580	27 834	9 435	6 897	17 813	6 281	13 422	15 574
4 or more	3 325	5 197	2 793	6 591	1 858	5 661	2 464	7 171	2 745	1 729	4 905	1 871	5 047	5 322
Owner occupied	19 012	27 519	17 019	25 029	10 787	25 769	12 543	40 078	13 510	8 877	25 434	11 106	18 276	23 176
None and 1	315	648	626	363	343	860	715	814	322	170	497	477	303	706
2	4 873	8 245	6 941	4 838	3 595	6 869	4 236	11 974	4 672	2 339	7 357	4 663	3 892	6 382
3	11 312	14 540	7 315	14 395	5 511	13 490	5 562	21 354	6 778	4 905	13 786	4 518	10 064	11 862
4	2 280	3 482	1 730	4 503	1 093	3 539	1 542	5 184	1 254	1 291	3 232	1 155	3 359	3 296
5 or more	232	604	407	930	245	1 011	488	752	484	172	562	293	658	930
Renter occupied	18 740	18 981	11 903	20 277	8 111	19 908	7 577	37 063	16 383	7 308	18 602	8 625	18 303	19 488
None	24	548	158	655	71	308	288	711	338	24	548	119	655	308
1	2 785	3 867	2 994	5 152	1 442	4 918	2 138	8 348	4 981	1 372	3 781	2 169	4 895	4 826
2	8 862	9 776	5 974	10 239	4 197	10 403	3 253	20 967	7 878	4 233	9 651	4 292	9 008	10 216
3 or more	7 069	4 790	2 777	4 231	2 401	4 279	1 898	7 037	3 186	1 679	4 622	2 045	3 745	4 138
ELEVATOR IN STRUCTURE														
4 floors or more	26	605	183	604	66	184	337	1 016	221	26	605	183	604	184
With elevator	-	556	183	520	66	86	169	899	181	-	556	183	520	86
Walk-up	26	49	-	84	-	98	168	117	40	26	49	-	84	98
1 to 3 floors	41 264	47 788	29 490	47 059	20 378	47 885	21 035	79 765	31 297	17 881	45 277	20 160	37 960	44 778
All occupied housing units	37 752	46 500	28 922	45 306	18 898	45 677	20 120	77 141	29 893	16 185	44 036	19 731	36 579	42 664
HOUSE HEATING FUEL														
Utility gas	6 981	17 970	8 085	18 022	3 433	11 192	2 820	33 114	10 298	2 378	17 776	7 594	15 032	10 870
Fuel oil, kerosene, etc.	22 164	19 827	16 104	18 454	10 797	25 552	13 201	26 929	12 280	10 116	17 856	9 898	14 545	23 462
Coal or coke	297	1 365	1 026	554	549	1 870	2 563	1 908	1 659	255	1 237	613	532	1 834
Wood	190	79	298	92	255	312	-	195	262	148	61	155	73	312
Electricity	5 658	6 636	2 809	7 095	2 836	5 725	1 060	13 611	4 867	2 475	6 306	991	5 445	5 160
Bottled, tank, or LP gas	2 394	736	565	1 035	987	871	357	1 229	346	813	713	445	898	871
Other fuel	68	68	35	35	41	134	96	95	125	-	68	35	35	134
None	-	19	-	19	-	21	23	60	56	-	19	-	19	21
WATER HEATING FUEL														
Utility gas	5 698	12 794	5 328	12 581	5 609	9 234	2 802	25 990	6 414	1 839	12 640	5 190	10 689	8 952
Fuel oil, kerosene, etc.	1 706	1 387	651	1 498	368	1 815	891	1 740	787	431	1 326	289	1 400	1 633
Coal or coke	81	383	50	158	263	147	528	311	93	40	383	50	158	147
Wood	44	40	116	40	19	174	-	56	62	-	40	40	40	174
Electricity	26 878	30 679	20 720	30 002	10 831	32 539	15 217	47 439	21 570	12 082	28 734	12 725	23 453	30 065
Bottled, tank, or LP gas	1 809	592	500	529	1 306	1 073	116	1 113	270	743	569	453	509	1 073
Other fuel	18	-	42	17	-	22	-	67	39	-	-	42	17	22
None	1 518	625	1 515	481	502	673	566	425	658	1 050	344	942	313	598
COOKING FUEL														
Utility gas	5 388	6 478	3 874	7 007	6 678	7 182	3 017	13 111	4 201	2 109	6 420	3 759	6 444	7 006
Electricity	26 564	37 992	22 371	37 091	9 826	35 088	15 716	59 733	24 576	11 608	35 853	14 088	29 087	32 450
Bottled, tank, or LP gas	5 023	1 148	1 782	702	2 106	2 091	352	2 285	484	1 957	923	1 284	561	1 892
Fuel oil, kerosene, etc.	287	308	367	157	91	254	233	1 113	191	148	308	285	157	254
Coal or coke	113	83	63	54	22	147	600	292	37	93	59	41	54	147
Wood	314	229	368	91	129	698	202	228	320	227	211	177	72	698
Other fuel	-	42	65	-	21	44	-	18	20	-	42	65	-	44
None	63	220	32	204	25	173	-	361	64	43	220	32	204	173
CLOTHES WASHING MACHINE														
Wringer or spinner	1 299	2 452	2 150	1 603	1 237	3 547	1 315	3 007	2 255	690	2 149	1 389	1 346	3 459
Automatic or semiautomatic	27 331	28 204	17 473	29 770	10 947	26 775	11 545	46 805	14 724	10 425	26 609	11 663	22 337	24 211
None	9 122	15 844	9 299	13 933	6 714	15 355	7 260	27 329	12 914	5 070	15 278	6 679	12 896	14 994
CLOTHES DRYER														
Gas heated	279	1 033	587	1 020	75	304	239	3 132	463	62	957	524	658	282
Electrically heated	13 733	12 461	7 009	14 239	3 296	12 285	5 275	19 709	4 920	4 459	11 787	4 335	10 120	10 809
None	23 740	33 006	21 326	30 047	15 527	33 088	14 606	54 300	24 510	11 664	31 292	14 872	25 801	31 573
DISHWASHER														
Yes	5 028	8 894	3 305	12 617	2 398	8 518	2 766	16 533	3 719	2 414	8 596	2 170	9 567	7 914
No	32 724	37 606	25 617	32 689	16 500	37 159	17 354	60 608	26 174	13 771	35 440	17 561	27 012	34 750
HOME FOOD FREEZER														
Yes	10 878	11 982	6 580	12 411	4 591	10 952	4 754	15 602	6 769	4 786	10 962	4 280	8 718	9 527
No	26 874	34 518	22 342	32 895	14 307	34 725	15 366	61 539	23 124	11 399	33 074	15 451	27 861	33 137
TELEVISION														
Number of sets:														
1	25 680	31 129	21 199	28 715	13 567	31 645	15 076	49 935	21 331	11 183	29 285	14 383	23 796	29 645
2 or more	10 533	13 172	6 884	14 630	4 309	11 596	3 828	23 840	6 229	4 164	12 672	4 848	11 047	10 621
None	1 539	2 199	839	1 961	1 022	2 436	1 216	3 366	2 333	838	2 079	500	1 736	2 398
UHF-equipped set(s):														
Yes	14 349	23 039	11 819	21 218	5 209	18 228	6 512	54 868	16 150	4 012	21 906	7 962	16 293	16 764
No	21 864	21 262	16 264	22 127	12 667	25 013	12 392	18 907	11 410	11 335	20 051	11 269	18 550	23 502
BATTERY-OPERATED RADIO														
Yes	26 271	32 362	17 639	32 958	11 308	30 752	10 601	51 383	18 143	10 170	30 824	11 927	25 893	28 139
No	11 481	14 138	11 283	12 348	7 590	14 925	9 519	25 758	11 750	6 015	13 212	7 804	10 686	14 525
OWNED SECOND HOME														
Yes	1 828	2 088	1 328	2 373	1 104	1 725	811	2 681	1 149	840	2 011	809	1 871	1 703
No	35 924	44 412	27 594	42 933	17 794	43 952	19 309	74 460	28 744	15 345	42 025	18 922	34 708	40

Table 46. Structural, Plumbing, Equipment, and Financial Characteristics of Housing Units With Negro Head of Household, for Areas and Places: 1970

(Data based on sample, see text. For minimum base for derived figures (percent, median, etc.) and meaning of symbols, see text)

Standard Metropolitan Statistical Areas
Places of 50,000 Inhabitants or More (or Central Cities)
Urban Balance
Urbanized Areas
Places of 50,000 Inhabitants or More

	Standard metropolitan statistical areas											
	Asheville			Charlotte			Durham			Fayetteville		
	Total	Asheville	Urban balance	Total	Charlotte	Urban balance	Total	Durham	Urban balance	Total	Fayetteville	Urban balance
All occupied housing units	3 888	3 245	266	25 050	20 087	1 295	14 264	10 286	1 002	11 349	5 255	3 316
UNITS IN STRUCTURE												
Owner occupied	2 105	1 597	227	9 028	6 257	644	5 829	3 312	490	5 441	2 440	1 153
1	1 920	1 469	194	8 842	6 160	630	5 557	3 248	479	4 922	2 387	985
2 to 4	136	123	7	74	59	5	98	54	11	56	40	11
5 or more	5	5	—	6	6	—	10	5	—	5	—	5
Mobile home or trailer	44	—	26	106	32	9	164	5	—	458	13	152
Renter occupied	1 783	1 648	39	16 022	13 830	651	8 435	6 974	512	5 908	2 815	2 163
1	870	768	27	8 377	6 506	537	3 941	2 700	333	3 799	2 002	1 027
2	224	212	12	2 429	2 314	64	2 553	2 433	95	597	364	185
3 and 4	141	141	—	2 416	2 378	18	480	411	64	599	343	248
5 to 9	433	433	—	1 365	1 311	—	866	866	—	507	44	463
10 to 19	80	59	—	1 078	1 044	4	330	325	5	75	48	20
20 or more	35	35	—	330	272	24	245	239	6	26	5	21
Mobile home or trailer	—	—	—	27	5	4	20	—	9	305	9	199
YEAR STRUCTURE BUILT												
Owner occupied	2 105	1 597	227	9 028	6 257	644	5 829	3 312	490	5 441	2 440	1 153
1965 to March 1970	205	36	97	1 311	587	120	795	336	41	1 883	515	690
1960 to 1964	86	41	29	1 910	1 430	65	1 184	611	84	925	366	179
1950 to 1959	219	136	58	3 166	2 407	155	1 521	843	119	1 080	609	136
1940 to 1949	340	237	27	1 257	952	113	795	524	92	709	466	84
1939 or earlier	1 255	1 147	16	1 384	881	191	1 534	998	154	844	484	64
Renter occupied	1 783	1 648	39	16 022	13 830	651	8 435	6 974	512	5 908	2 815	2 163
1965 to March 1970	59	41	7	2 532	2 260	65	1 397	1 243	98	467	125	204
1960 to 1964	25	25	—	1 647	1 459	54	684	559	47	736	318	299
1950 to 1959	202	146	12	3 641	3 259	120	1 447	1 159	112	1 894	736	978
1940 to 1949	545	528	5	3 402	3 099	107	1 350	1 022	11	1 487	846	457
1939 or earlier	952	908	15	4 800	3 753	316	3 557	2 991	115	1 324	790	225
YEAR MOVED INTO UNIT												
Owner occupied	2 091	1 603	226	8 966	6 248	640	5 875	3 323	507	5 461	2 452	1 176
1969 to March 1970	236	154	53	858	682	63	538	273	24	791	232	290
1968	112	79	26	1 089	847	74	365	123	35	512	137	237
1965 to 1967	224	165	21	2 007	1 425	52	732	446	28	1 111	367	352
1960 to 1964	314	221	56	1 598	1 025	127	1 314	606	120	1 048	466	153
1950 to 1959	488	432	33	2 191	1 473	161	1 515	919	162	901	555	81
1949 or earlier	717	552	37	1 223	796	163	1 471	956	138	1 098	695	73
Renter occupied	1 815	1 681	38	16 015	13 822	646	8 478	6 990	518	5 932	2 839	2 158
1969 to March 1970	326	326	—	5 115	4 561	161	2 374	2 047	93	2 800	1 004	1 418
1968	178	155	13	2 220	1 935	72	1 160	919	127	757	384	308
1965 to 1967	463	422	8	4 178	3 631	157	1 993	1 657	127	1 248	730	288
1960 to 1964	432	411	—	2 326	2 002	93	1 324	1 068	80	544	299	103
1950 to 1959	248	206	17	1 464	1 174	116	893	687	53	305	221	19
1949 or earlier	168	161	—	712	519	47	734	612	38	278	201	22
COMPLETE BATHROOMS												
1	2 954	2 585	152	20 023	17 712	619	10 541	8 391	810	6 639	3 733	1 990
1 1/2	210	141	41	1 373	1 141	51	1 048	715	47	1 229	322	610
2 or more	205	157	28	856	658	69	703	497	58	716	256	377
None or also used by another household	537	401	43	2 729	559	547	2 061	710	110	2 809	980	357
AIR CONDITIONING												
Room unit(s)	74	67	7	2 869	2 459	116	2 340	1 699	242	2 567	1 046	1 084
Central system	57	45	6	868	672	13	805	627	18	831	407	339
None	3 775	3 172	251	21 244	16 939	1 157	11 208	7 987	765	7 995	3 838	1 911
HEATING EQUIPMENT												
Steam or hot water	198	179	13	484	452	4	268	245	9	369	11	354
Warm-air furnace	1 709	1 395	148	5 512	4 555	304	3 081	1 983	303	3 354	1 279	1 505
Built-in electric units	158	126	22	2 546	2 334	44	1 744	1 555	92	881	196	425
Floor, wall, or pipeless furnace	119	61	16	2 996	2 672	51	4 819	588	86	793	418	272
Room heaters with flue	945	819	40	7 784	6 079	460	4 281	3 158	262	3 305	1 824	462
Room heaters without flue	382	347	5	2 345	1 871	142	1 511	1 108	84	1 680	1 129	253
Fireplaces, stoves, or portable heaters	371	312	22	3 257	2 019	290	2 500	1 598	162	953	393	40
None	6	6	—	126	105	—	60	51	4	14	5	5
AUTOMOBILES AVAILABLE												
1	1 462	1 180	151	9 631	7 476	492	5 872	4 127	452	5 610	2 181	2 070
2 or more	466	315	56	4 567	3 178	321	2 967	1 714	195	2 117	874	689
None	1 978	1 789	57	10 783	9 416	473	5 514	4 472	378	3 666	2 236	575
SOURCE OF WATER												
Public system or private company	3 760	3 276	264	22 135	19 919	1 087	10 963	9 574	907	8 202	4 933	2 693
Individual well	110	—	—	2 677	151	189	3 111	709	111	2 598	257	531
Other	36	8	—	169	—	10	279	30	7	593	101	110
SEWAGE DISPOSAL												
Public sewer	3 652	3 269	250	21 122	19 536	952	10 151	9 177	856	6 735	4 456	2 119
Septic tank or cesspool	191	—	14	2 098	404	191	2 549	790	115	2 611	436	889
Other	63	15	—	1 761	130	143	1 653	346	54	2 047	399	326
GROSS RENT												
Specified renter occupied ¹	1 773	1 642	39	15 232	13 440	646	7 913	6 791	507	5 585	2 763	2 113
Less than \$40	231	219	6	706	461	57	356	268	21	297	105	59
\$40 to \$59	694	664	7	1 879	1 458	183	1 469	1 291	58	933	674	96
\$60 to \$79	425	405	15	2 951	2 633	166	1 832	1 555	123	727	619	58
\$80 to \$99	222	200	4	4 599	4 325	105	1 796	1 591	122	855	631	184
\$100 to \$149	84	84	—	4 381	4 108	86	1 918	1 700	145	1 541	562	828
\$150 to \$199	26	5	—	363	317	—	255	232	18	257	101	104
\$200 to \$249	—	—	—	41	41	—	26	26	—	34	6	28
\$250 to \$299	—	—	—	—	—	—	5	5	—	10	5	5
\$300 or more	—	—	—	—	—	—	—	—	—	5	—	5
No cash rent	91	65	7	312	97	49	256	123	20	928	60	746
Median	\$58	\$57	\$66	\$88	\$90	\$65	\$82	\$83	\$86	\$88	\$79	\$109

¹Excludes one-family homes on 10 acres or more.

Table 46. Structural, Plumbing, Equipment, and Financial Characteristics of Housing Units With Negro Head of Household, for Areas and Places: 1970—Continued

(Data based on sample, see text. For minimum base for derived figures (percent, median, etc.) and meaning of symbols, see text)

Standard Metropolitan Statistical Areas Places of 50,000 Inhabitants or More (or Central Cities) Urban Balance Urbanized Areas Places of 50,000 Inhabitants or More

	Standard metropolitan statistical areas—Con.											Urbanized areas			
	Greensboro-Winston-Salem-High Point					Raleigh			Wilmington			Asheville	Charlotte	Durham	
	Total	Greensboro	High Point (part) ¹	Winston-Salem	Urban balance	Total	Raleigh	Urban balance	Total	Wilmington	Urban balance				
All occupied housing units	32 500	10 654	3 598	13 604	736	12 153	6 967	992	7 067	4 746	76	3 478	20 290	10 395	
UNITS IN STRUCTURE															
Owner occupied	12 902	3 993	1 094	4 668	434	4 949	2 446	558	3 827	1 948	48	1 791	6 374	3 397	
1	12 626	3 952	1 075	4 621	424	4 548	2 354	532	3 582	1 868	42	1 643	6 272	3 333	
2 to 4	88	31	19	33	—	136	87	14	92	80	—	123	64	54	
5 or more	19	5	—	14	—	11	5	6	5	—	—	5	6	5	
Mobile home or trailer	169	5	—	—	10	254	—	6	148	—	6	20	32	5	
Renter occupied	19 598	6 661	2 504	8 936	302	7 204	4 521	434	3 240	2 798	28	1 687	13 916	6 998	
1	11 063	3 438	1 446	4 815	264	5 220	2 823	341	2 171	1 755	28	795	6 584	2 719	
2	2 478	696	582	1 091	38	750	589	61	575	569	—	224	2 314	2 433	
3 and 4	2 565	881	189	1 482	—	455	395	29	144	133	—	141	2 382	416	
5 to 9	1 917	1 032	176	709	—	366	348	—	298	298	—	433	1 311	866	
10 to 19	1 129	376	54	699	—	277	255	3	43	43	—	59	1 048	325	
20 or more	421	238	54	129	—	106	101	—	—	—	—	35	272	239	
Mobile home or trailer	25	—	3	11	—	30	10	—	9	—	—	—	5	—	
YEAR STRUCTURE BUILT															
Owner occupied	12 902	3 993	1 094	4 668	434	4 949	2 446	558	3 827	1 948	48	1 791	6 374	3 397	
1965 to March 1970	1 600	628	50	490	32	981	460	60	371	46	16	123	603	345	
1960 to 1964	2 368	1 052	170	522	43	973	379	155	358	63	8	63	1 452	621	
1950 to 1959	3 902	1 210	426	1 523	139	985	526	120	489	123	15	194	2 445	888	
1940 to 1949	2 123	571	126	875	78	588	305	98	867	523	—	248	973	529	
1939 or earlier	2 909	532	322	1 258	142	1 422	776	125	1 742	1 193	9	1 163	901	1 014	
Renter occupied	19 598	6 661	2 504	8 936	302	7 204	4 521	434	3 240	2 798	28	1 687	13 916	6 998	
1965 to March 1970	2 568	1 213	370	898	37	713	548	40	116	93	—	48	2 265	1 243	
1960 to 1964	2 042	862	227	858	15	426	182	73	82	68	—	25	1 478	559	
1950 to 1959	5 170	2 030	511	2 295	58	1 487	1 091	76	286	233	—	158	3 277	1 168	
1940 to 1949	3 920	1 104	441	2 088	76	1 414	933	72	1 096	975	—	533	3 115	1 032	
1939 or earlier	5 898	1 452	955	2 797	116	3 164	1 767	173	1 660	1 429	28	923	3 781	2 996	
YEAR MOVED INTO UNIT															
Owner occupied	12 934	3 990	1 118	4 669	412	4 942	2 430	562	3 843	1 946	49	1 798	6 351	3 418	
1969 to March 1970	1 191	489	112	344	35	564	364	22	323	120	8	207	689	279	
1968	879	387	102	224	38	267	99	16	163	91	—	105	853	136	
1965 to 1967	2 208	707	212	808	15	639	272	71	541	307	7	186	1 425	446	
1960 to 1964	2 658	871	255	907	37	1 119	486	159	563	219	15	258	1 055	615	
1950 to 1959	3 154	954	220	1 266	128	973	505	142	768	377	19	465	1 505	971	
1949 or earlier	2 844	582	217	1 120	159	1 380	704	152	1 485	832	—	577	824	971	
Renter occupied	19 674	6 675	2 491	8 935	313	7 204	4 513	427	3 240	2 789	29	1 719	13 903	7 013	
1969 to March 1970	5 382	2 385	605	2 059	98	1 900	1 280	65	889	834	—	326	4 579	2 047	
1968	2 378	878	361	979	71	845	482	30	386	301	—	168	1 944	919	
1965 to 1967	4 802	1 515	730	2 163	14	1 536	875	117	837	744	16	430	3 662	1 657	
1960 to 1964	3 807	1 098	355	2 105	46	1 330	814	122	555	462	—	411	2 002	1 076	
1950 to 1959	2 088	606	246	960	64	897	640	59	348	316	—	223	1 197	695	
1949 or earlier	1 217	193	194	669	20	696	422	34	225	132	13	161	519	619	
COMPLETE BATHROOMS															
1	25 090	8 570	2 895	11 489	346	7 758	5 745	584	4 958	3 931	39	2 706	17 789	8 473	
1 1/2	2 484	1 210	155	953	25	636	468	35	178	105	8	182	1 147	715	
2 or more	1 409	453	110	632	22	529	348	70	250	142	7	185	667	503	
None or also used by another household	3 625	432	449	530	332	3 223	382	300	1 697	557	24	444	651	740	
AIR CONDITIONING															
Room unit(s)	3 812	1 560	265	1 570	64	1 698	1 221	133	637	479	7	74	2 479	1 708	
Central system	973	475	50	376	6	510	406	48	167	96	—	51	678	633	
None	27 823	8 630	3 294	11 658	655	9 938	5 316	808	6 279	4 160	71	3 392	17 097	8 090	
HEATING EQUIPMENT															
Steam or hot water	1 637	469	58	1 054	6	673	650	3	545	545	—	192	452	245	
Warm-air furnace	9 155	3 225	811	4 210	110	2 508	1 768	187	915	532	30	1 521	4 610	1 997	
Built-in electric units	2 904	1 275	200	1 133	19	705	529	62	150	107	5	148	2 348	1 564	
Floor, wall, or pipeless furnace	2 576	964	325	1 170	45	603	448	66	610	507	—	77	2 681	594	
Room heaters with flue	8 730	2 573	1 466	2 961	309	3 994	2 245	358	3 261	2 058	34	853	6 128	3 198	
Room heaters without flue	3 364	1 345	322	1 240	120	1 507	616	191	590	441	—	347	1 887	1 108	
Fireplaces, stoves, or portable heaters	3 955	773	404	1 741	127	2 099	696	125	982	547	7	334	2 079	1 638	
None	179	28	12	95	—	64	15	—	14	9	—	6	105	51	
AUTOMOBILES AVAILABLE															
1	13 058	4 446	1 541	5 035	290	5 390	2 934	479	2 699	1 718	50	1 315	7 537	4 170	
2 or more	7 099	2 511	547	2 477	151	2 297	1 185	188	1 230	546	12	365	3 246	1 741	
None	12 451	3 708	1 521	6 092	284	4 459	2 624	322	3 154	2 471	16	1 837	9 471	4 520	
SOURCE OF WATER															
Public system or private company	28 640	10 587	3 577	13 350	503	8 296	6 824	837	4 908	4 691	8	3 509	19 930	9 581	
Individual well	3 618	63	32	228	192	3 579	97	135	2 068	44	70	—	319	820	
Other	350	15	—	26	30	271	22	17	107	—	—	8	5	30	
SEWAGE DISPOSAL															
Public sewer	27 595	10 430	3 488	13 108	377	7 930	6 754	763	4 761	4 644	—	3 488	19 547	9 177	
Septic tank or cesspool	2 843	171	43	355	156	1 721	114	137	1 300	57	70	14	527	878	
Other	2 170	64	78	141	192	2 495	75	89	1 022	34	8	15	180	376	
GROSS RENT															
Specified renter occupied²	18 885	6 472	2 468	8 729	292	6 058	4 370	425	3 148	2 792	28	1 681	13 526	6 810	
Less than \$40	3 953	334	73	361	29	427	176	26	491	414	—	225	461	278	
\$40 to \$59	3 082	938	300	1 544	62	1 161	695	104	789	734	—	671	1 468	1 291	
\$60 to \$79	3 761	1 005	478	2 051	78	1 676	1 243	141	905	874	—	420	2 653	1 559	
\$80 to \$99	4 407	1 517	744	2 043	28	1 402	1 273	51	497	476	5	204	4 339	1 591	
\$100 to \$149	5 456	2 253	768	2 350	48	937	783	68	220	197	—	84	4 128	1 700	
\$150 to \$199	660	304	57	290	—	101	83	6	32	27	—	5	317	232	
\$20															

Table 46. Structural, Plumbing, Equipment, and Financial Characteristics of Housing Units With Negro Head of Household, for Areas and Places: 1970—Continued

[Data based on sample, see text. For minimum base for derived figures (percent, median, etc.) and meaning of symbols, see text]

Standard Metropolitan Statistical Areas Places of 50,000 Inhabitants or More (or Central Cities) Urban Balance Urbanized Areas Places of 50,000 Inhabitants or More

	Urbanized areas—Con.						Places							
	Fayetteville	Greensboro	High Point	Raleigh	Wilmington	Winston-Salem	Asheville	Charlotte	Durham	Fayetteville	Greensboro	High Point	Raleigh	Winston-Salem
All occupied housing units	8 571	10 786	4 670	7 447	4 822	13 620	3 245	20 087	10 286	5 255	10 654	3 598	6 967	13 604
UNITS IN STRUCTURE														
Owner occupied	3 593	4 079	1 550	2 765	1 996	4 684	1 597	6 257	3 312	2 440	3 993	1 094	2 446	4 668
1	3 372	4 038	1 524	2 667	1 910	4 637	1 469	6 160	3 248	2 387	3 952	1 075	2 354	4 621
2 to 4	51	31	26	87	80	33	123	59	54	40	31	19	87	33
5 or more	5	5	—	11	—	14	5	6	5	—	5	—	5	14
Mobile home or trailer	165	5	—	—	6	—	—	32	5	13	5	—	—	—
Renter occupied	4 978	6 707	3 120	4 682	2 826	8 936	1 648	13 830	6 974	2 815	6 661	2 504	4 521	8 936
1	3 029	3 484	1 800	2 962	1 783	4 815	768	6 506	2 700	2 002	3 438	1 446	2 823	4 815
2	549	696	772	594	569	1 091	212	2 314	2 433	364	696	582	589	1 091
3 and 4	591	881	243	412	133	1 482	141	2 378	411	343	881	189	395	1 482
5 to 9	507	1 032	184	348	298	709	433	1 311	866	44	1 032	176	348	709
10 to 19	68	376	58	255	43	699	59	1 044	325	48	376	54	255	699
20 or more	26	238	54	101	—	129	35	272	239	5	238	54	101	129
Mobile home or trailer	208	—	9	10	—	11	—	5	—	9	—	3	10	11
YEAR STRUCTURE BUILT														
Owner occupied	3 593	4 079	1 550	2 765	1 996	4 684	1 597	6 257	3 312	2 440	3 993	1 094	2 446	4 668
1965 to March 1970	1 205	628	105	502	62	490	36	587	336	515	628	50	460	490
1960 to 1964	545	1 052	222	495	71	522	41	1 430	611	366	1 052	170	379	522
1950 to 1959	745	1 245	541	586	138	1 539	136	2 407	843	609	1 210	426	526	1 523
1940 to 1949	550	598	204	369	523	875	237	952	524	466	571	126	305	875
1939 or earlier	548	556	478	813	1 202	1 258	1 147	881	998	484	532	322	776	1 258
Renter occupied	4 978	6 707	3 120	4 682	2 826	8 936	1 648	13 830	6 974	2 815	6 661	2 504	4 521	8 936
1965 to March 1970	329	1 213	434	579	93	898	41	2 260	1 243	125	1 213	370	548	898
1960 to 1964	617	868	304	214	68	858	25	1 459	559	318	862	227	182	858
1950 to 1959	1 714	2 047	653	1 122	233	2 295	146	3 259	1 159	736	2 030	511	1 091	2 295
1940 to 1949	1 303	1 122	547	955	975	2 088	528	3 099	1 022	846	1 104	441	933	2 088
1939 or earlier	1 015	1 457	1 182	1 812	1 457	2 797	908	3 753	2 991	790	1 452	955	1 767	2 797
YEAR MOVED INTO UNIT														
Owner occupied	3 628	4 069	1 575	2 754	1 995	4 683	1 603	6 248	3 323	2 452	3 990	1 118	2 430	4 669
1969 to March 1970	522	504	161	372	128	344	154	682	273	232	489	112	364	344
1968	364	395	118	104	91	224	79	847	123	137	387	102	99	224
1965 to 1967	719	707	263	328	314	808	165	1 425	446	367	707	212	272	808
1960 to 1964	619	877	322	591	234	907	221	1 025	606	466	871	255	486	907
1950 to 1959	636	985	363	590	396	1 280	432	1 473	919	555	954	220	505	1 280
1949 or earlier	768	601	348	769	832	1 120	552	796	956	695	582	217	704	1 120
Renter occupied	4 997	6 727	3 101	4 668	2 818	8 935	1 681	13 822	6 990	2 839	6 675	2 491	4 513	8 935
1969 to March 1970	2 422	2 396	716	1 331	834	2 059	326	4 561	2 047	1 004	2 385	605	1 280	2 059
1968	692	878	399	504	301	979	155	1 935	919	384	878	361	482	979
1965 to 1967	1 018	1 545	942	917	760	2 163	422	3 631	1 657	730	1 515	730	875	2 163
1960 to 1964	402	1 103	512	833	462	2 105	411	2 002	1 068	299	1 098	355	814	2 105
1950 to 1959	240	612	313	648	316	960	206	1 174	687	221	606	246	640	960
1949 or earlier	223	193	219	435	145	669	161	519	612	201	193	194	422	669
COMPLETE BATHROOMS														
1	5 723	8 595	3 521	6 077	3 970	11 495	2 585	17 712	8 391	3 733	8 570	2 895	5 745	11 489
1 1/2	932	1 216	162	488	113	953	141	1 141	715	322	1 210	155	468	953
2 or more	633	467	135	372	149	640	157	658	497	256	453	110	348	632
None or also used by another household	1 337	518	858	485	581	530	401	559	710	980	432	449	382	530
AIR CONDITIONING														
Room unit(s)	2 130	1 575	340	1 311	486	1 578	67	2 459	1 699	1 046	1 560	265	1 221	1 570
Central system	746	481	64	446	96	376	45	672	627	407	475	50	406	376
None	5 749	8 740	4 272	5 665	4 231	11 664	3 172	16 939	7 987	3 838	8 630	3 294	5 316	11 658
HEATING EQUIPMENT														
Steam or hot water	365	469	72	650	545	1 060	179	452	245	11	469	58	650	1 054
Warm-air furnace	2 784	3 248	947	1 908	562	4 215	1 395	4 555	1 983	1 279	3 225	811	1 768	4 210
Built-in electric units	621	1 275	278	591	112	1 133	126	2 334	1 555	196	1 275	200	529	1 133
Floor, wall, or pipeless furnace	690	966	362	503	507	1 175	61	2 672	588	418	966	325	448	1 170
Room heaters with flue	2 286	2 610	1 981	2 378	2 092	2 961	819	6 079	3 158	1 824	2 573	1 466	2 245	2 961
Room heaters without flue	1 382	1 363	399	683	441	1 240	347	1 871	1 108	1 129	1 345	322	616	1 240
Fireplaces, stoves, or portable heaters	433	827	639	719	554	1 741	312	2 019	1 598	393	773	404	696	1 741
None	10	28	12	15	9	95	6	105	51	5	28	12	15	95
AUTOMOBILES AVAILABLE														
1	4 251	4 507	1 986	3 184	1 768	5 041	1 180	7 476	4 127	2 181	4 446	1 541	2 934	5 035
2 or more	1 563	2 537	710	1 303	558	2 485	315	3 178	1 714	874	2 511	547	1 185	2 477
None	2 811	3 752	1 980	2 935	2 487	6 092	1 789	9 416	4 472	2 236	3 708	1 521	2 824	6 092
SOURCE OF WATER														
Public system or private company	7 626	10 609	4 539	7 174	4 699	13 364	3 276	19 919	9 574	4 933	10 587	3 577	6 824	13 350
Individual well	788	172	115	209	114	228	—	151	709	257	63	32	97	228
Other	211	15	22	39	—	26	8	—	30	101	15	—	22	26
SEWAGE DISPOSAL														
Public sewer	6 575	10 438	4 400	7 082	4 644	13 122	3 269	19 536	9 177	4 456	10 430	3 488	6 754	13 108
Septic tank or cesspool	1 325	222	137	207	127	355	—	404	790	436	171	43	114	355
Other	725	136	139	133	42	141	15	130	346	399	64	78	75	141
GROSS RENT														
Specified renter occupied	4 876	6 513	3 068	4 522	2 820	8 729	1 642	13 440	6 791	2 763	6 472	2 468	4 370	8 729
Less than \$40	164	343	113	192	414	361	219	461	268	105	334	73	176	361
\$40 to \$59	770	945	440	700	734	1 544	664	1 458	1 291	674	938	300	695	1 544
\$60 to \$79	677	1 011	633	1 288	874	2 051	405	2 633	1 555	619	1 005	478	1 243	2 051
\$80 to \$99	815	1 523	905	1 302	481	2 043	200	4 325	1 591	631	1 517	744	1 273	2 043
\$100 to \$149	1 390	2 266	839	831	197	2 350	84	4 108	1 700	562	2 253	768	783	2 350
\$150 to \$199	205	304	61	83	27	290	5	317	232	101	304	57	83	290
\$200 to \$249	34	41	13	4	6	6	—	41	26	6	41	4	4	6
\$250 to \$299														

Table 47. Fuels and Appliances for Housing Units With Negro Head of Household, for Areas and Places With 10,000 or More Negro Population: 1970

[Data based on sample, see text. For meaning of symbols, see text]

Standard Metropolitan Statistical Areas Places of 50,000 Inhabitants or More (or Central Cities) Urban Balance Urbanized Areas Places of 50,000 Inhabitants or More	Standard metropolitan statistical areas											
	Asheville			Charlotte			Durham			Fayetteville		
	Total	Asheville	Urban balance	Total	Charlotte	Urban balance	Total	Durham	Urban balance	Total	Fayetteville	Urban balance
All occupied housing units	3 908	3 243	263	25 251	20 091	1 190	14 225	10 273	900	11 099	5 272	2 891
BEDROOMS												
Owner occupied	2 140	1 620	223	9 185	6 191	582	5 802	3 290	407	5 412	2 443	1 059
None and 1	244	204	40	210	172	—	21	—	21	155	90	—
2	757	497	59	3 749	2 549	293	2 298	1 376	141	1 584	775	170
3	785	583	106	4 624	3 108	197	2 931	1 642	199	3 117	1 375	682
4	271	253	18	542	346	68	375	175	46	510	184	207
5 or more	83	83	—	60	16	24	177	97	—	46	19	—
Renter occupied	1 768	1 623	40	16 066	13 900	608	8 423	6 983	493	5 687	2 829	1 832
None	81	81	—	115	100	—	88	88	—	24	24	—
1	284	284	—	2 789	2 448	143	2 482	2 246	141	853	517	228
2	911	824	40	9 829	8 614	370	3 790	3 175	270	2 745	1 603	725
3 or more	492	434	—	3 333	2 738	95	2 063	1 474	82	2 065	685	879
ELEVATOR IN STRUCTURE												
4 floors or more	—	—	—	46	46	—	113	113	—	26	26	—
With elevator	—	—	—	46	46	—	90	90	—	—	—	—
Walk-up	—	—	—	—	—	—	23	23	—	26	26	—
1 to 3 floors	3 908	3 243	263	25 205	20 045	1 190	14 112	10 160	900	11 073	5 246	2 891
HOUSE HEATING FUEL												
Utility gas	997	974	—	9 023	8 180	303	4 415	3 858	232	1 829	1 198	449
Fuel oil, kerosene, etc.	1 671	1 244	223	9 733	6 810	679	4 930	2 817	391	6 215	2 827	1 650
Coal or coke	848	673	—	1 762	1 466	71	1 731	1 376	96	315	172	—
Wood	—	—	—	812	195	102	732	149	78	446	148	—
Electricity	104	104	—	2 921	2 686	21	1 953	1 815	60	1 283	395	517
Bottled, tank, or LP gas	210	170	40	896	694	14	319	136	20	993	532	257
Other fuel	55	55	—	31	—	—	66	66	—	18	—	18
None	23	23	—	73	60	—	79	56	23	—	—	—
WATER HEATING FUEL												
Utility gas	1 230	1 186	—	7 096	6 450	173	2 256	2 052	160	1 189	823	320
Fuel oil, kerosene, etc.	27	27	—	407	353	—	334	210	70	417	67	325
Coal or coke	194	175	—	218	185	33	75	75	—	—	—	—
Wood	—	—	—	90	56	13	62	39	—	—	—	—
Electricity	1 786	1 368	187	14 407	12 073	586	9 331	7 302	509	6 421	3 080	1 847
Bottled, tank, or LP gas	105	75	—	765	718	14	215	181	20	702	420	164
Other fuel	—	—	—	27	27	—	20	20	—	18	—	18
None	566	412	76	2 241	229	371	1 932	394	141	2 352	882	217
COOKING FUEL												
Utility gas	1 261	1 238	—	4 881	4 438	216	2 655	2 347	139	1 700	1 286	257
Electricity	1 623	1 201	169	16 493	12 818	833	9 836	7 147	592	6 182	2 521	2 105
Bottled, tank, or LP gas	168	102	36	1 932	1 454	54	760	283	45	2 446	1 060	449
Fuel oil, kerosene, etc.	50	50	—	850	780	—	140	96	44	175	65	60
Coal or coke	611	516	18	315	274	17	37	18	—	106	70	20
Wood	195	136	40	598	187	70	713	298	80	447	227	—
Other fuel	—	—	—	18	18	—	20	20	—	—	—	—
None	—	—	—	164	122	—	64	64	—	43	43	—
CLOTHES WASHING MACHINE												
Wringer or spinner	588	501	—	3 793	2 243	390	2 596	1 655	130	1 463	557	141
Automatic or semiautomatic	1 476	1 165	148	9 888	8 362	280	4 519	3 257	349	5 989	2 697	2 122
None	1 844	1 577	115	11 570	9 486	520	7 110	5 361	421	3 647	2 018	628
CLOTHES DRYER												
Gas heated	85	85	—	416	321	—	98	77	—	74	20	—
Electrically heated	276	164	36	1 299	979	66	822	516	26	1 945	674	1 049
None	3 547	2 994	227	23 536	18 791	1 124	13 305	9 680	874	9 080	4 578	1 842
DISHWASHER												
Yes	—	—	—	428	307	18	237	177	24	396	207	160
No	3 908	3 243	263	24 823	19 784	1 172	13 988	10 096	876	10 703	5 065	2 731
HOME FOOD FREEZER												
Yes	820	665	40	5 860	3 756	291	4 466	2 490	335	3 567	1 559	840
No	3 088	2 578	223	19 391	16 335	899	9 759	7 783	565	7 532	3 713	2 051
TELEVISION												
Number of sets:												
1	2 980	2 467	191	17 905	13 826	971	10 283	7 214	632	7 411	3 493	1 552
2 or more	402	329	32	4 954	4 359	115	2 417	1 806	152	2 845	1 221	1 227
None	526	447	40	2 392	1 906	104	1 525	1 253	116	843	558	112
UHF-equipped set(s):												
Yes	626	490	49	13 751	11 325	520	6 159	4 566	364	2 741	939	1 236
No	2 756	2 306	174	9 108	6 860	566	6 541	4 454	420	7 515	3 775	1 543
BATTERY-OPERATED RADIO												
Yes	1 401	1 203	86	11 752	9 259	487	6 678	4 671	371	6 021	2 516	2 014
No	2 507	2 040	177	13 499	10 832	703	7 547	5 602	529	5 078	2 756	877
OWNED SECOND HOME												
Yes	199	199	—	513	389	—	394	236	21	258	137	32
No	3 709	3 044	263	24 738	19 702	1 190	13 831	10 037	879	10 841	5 135	2 859

Table 47. Fuels and Appliances for Housing Units With Negro Head of Household, for Areas and Places With 10,000 or More Negro Population: 1970—Continued

[Data based on sample, see text. For meaning of symbols, see text]

SMSA's
Places of 50,000
Inhabitants or More
(or Central Cities)
Urban Balance
Urbanized Areas
Places of 50,000
Inhabitants or More

	Standard metropolitan statistical areas—Con.											Urbanized areas		
	Greensboro-Winston-Salem-High Point					Raleigh			Wilmington			Asheville	Charlotte	Durham
	Total	Greensboro	High Point (part) ¹	Winston-Salem	Urban balance	Total	Raleigh	Urban balance	Total	Wilmington	Urban balance			
All occupied housing units	32 399	10 637	3 585	13 632	704	12 160	7 088	796	7 111	4 726	85	3 448	20 337	10 381
BEDROOMS														
Owner occupied	12 865	3 972	1 048	4 687	459	4 961	2 525	395	3 837	1 928	64	1 785	6 331	3 340
None and 1	474	19	59	158	22	184	113	—	180	138	—	244	6 172	—
2	4 482	1 379	400	1 619	255	1 796	855	166	1 404	740	23	520	2 608	1 391
3	6 727	2 302	506	2 405	108	2 447	1 212	194	1 831	826	41	667	3 165	1 677
4	909	228	66	388	74	510	321	35	363	185	—	271	346	175
5 or more	273	44	17	117	—	24	24	—	59	39	—	83	40	97
Renter occupied	19 534	6 665	2 537	8 945	245	7 199	4 563	401	3 274	2 798	21	1 663	14 006	7 041
None	304	209	—	65	30	142	106	—	50	50	—	81	100	88
1	3 876	1 125	606	1 989	13	1 413	1 033	69	436	375	—	284	2 448	2 246
2	10 491	3 387	1 355	4 905	148	3 433	2 367	262	1 567	1 283	—	864	8 692	3 233
3 or more	4 863	1 944	576	1 986	54	2 211	1 057	70	1 221	1 090	21	434	2 766	1 474
ELEVATOR IN STRUCTURE														
4 floors or more	230	206	—	24	—	43	43	—	—	—	—	—	46	113
With elevator	230	206	—	24	—	43	43	—	—	—	—	—	46	90
Walk-up	—	—	—	—	—	—	—	—	—	—	—	—	—	23
1 to 3 floors	32 169	10 431	3 585	13 608	704	12 117	7 045	796	7 111	4 726	85	3 448	20 291	10 268
HOUSE HEATING FUEL														
Utility gas	11 358	4 710	1 531	4 889	79	3 893	3 522	208	1 191	1 136	—	974	8 238	3 880
Fuel oil, kerosene, etc.	12 688	3 581	1 288	4 979	435	4 896	2 089	391	3 951	2 429	24	1 409	6 953	2 855
Coal or coke	2 441	456	318	1 336	50	855	330	98	470	451	—	673	1 511	1 376
Wood	944	42	21	284	74	836	49	—	587	255	—	—	195	187
Electricity	3 741	1 483	192	1 639	—	827	700	37	341	180	17	104	2 686	1 815
Bottled, tank, or LP gas	1 078	341	218	416	66	788	362	62	546	250	44	210	694	136
Other fuel	109	24	17	68	—	32	17	—	25	25	—	55	—	66
None	40	—	—	21	—	33	19	—	—	—	—	23	60	56
WATER HEATING FUEL														
Utility gas	8 446	3 212	1 059	4 141	—	2 692	2 445	174	2 217	2 099	—	1 186	6 450	2 052
Fuel oil, kerosene, etc.	773	258	123	369	—	187	58	27	90	90	—	27	353	210
Coal or coke	129	24	—	105	—	54	54	—	243	243	—	175	202	75
Wood	220	40	18	123	—	20	20	—	46	19	—	—	56	39
Electricity	18 502	6 650	1 721	7 866	391	6 199	4 067	274	2 277	1 293	41	1 497	12 233	7 357
Bottled, tank, or LP gas	1 274	268	245	648	26	351	231	—	787	566	—	75	718	181
Other fuel	43	—	21	22	—	17	17	—	—	—	—	—	27	20
None	3 012	185	398	358	287	2 640	196	321	1 451	416	44	488	298	447
COOKING FUEL														
Utility gas	8 467	2 483	1 225	4 607	71	2 392	2 156	56	2 944	2 691	—	1 238	4 480	2 347
Electricity	19 098	7 301	1 415	7 088	489	8 060	4 538	548	1 873	959	41	1 348	12 984	7 217
Bottled, tank, or LP gas	2 354	322	658	1 009	54	1 155	185	192	1 894	850	23	102	1 475	283
Fuel oil, kerosene, etc.	441	203	129	60	13	189	103	—	90	71	—	50	780	96
Coal or coke	173	26	23	124	—	73	54	—	22	22	—	534	291	18
Wood	1 531	188	65	642	77	291	52	—	263	108	21	176	187	336
Other fuel	106	24	38	44	—	—	—	—	—	—	—	—	18	20
None	229	90	32	58	—	—	—	—	25	25	—	—	122	64
CLOTHES WASHING MACHINE														
Wringer or spinner	5 109	1 136	374	2 318	250	2 515	874	292	1 781	900	—	—	2 289	1 677
Automatic or semiautomatic	11 916	4 288	1 172	5 211	232	4 633	3 093	269	2 395	1 761	41	1 255	8 490	3 290
None	15 374	5 213	2 039	6 103	222	5 012	3 121	235	2 935	2 065	44	1 692	9 558	5 414
CLOTHES DRYER														
Gas heated	320	155	129	19	—	38	21	—	—	—	—	85	321	77
Electrically heated	1 990	741	196	777	37	509	355	—	303	195	24	178	1 021	516
None	30 089	9 741	3 260	12 836	667	11 613	6 712	796	6 808	4 531	61	3 185	18 995	9 788
DISHWASHER														
Yes	550	117	40	369	—	275	238	—	127	89	—	—	307	177
No	31 849	10 520	3 545	13 263	704	11 885	6 850	796	6 984	4 637	85	3 448	20 030	10 204
HOME FOOD FREEZER														
Yes	7 919	2 819	654	2 491	297	4 262	1 564	362	1 725	757	17	683	3 847	2 512
No	24 480	7 818	2 931	11 141	407	7 898	5 524	434	5 386	3 969	68	2 765	16 490	7 869
TELEVISION														
Number of sets:														
1	24 083	7 522	2 874	10 216	492	9 158	5 267	629	5 694	3 799	85	2 600	13 989	7 262
2 or more	5 866	2 418	575	2 273	182	1 919	1 189	119	680	543	—	361	4 425	1 828
None	2 450	697	136	1 143	30	1 083	632	48	737	384	—	487	1 923	1 291
UHF-equipped set(s):														
Yes	10 786	4 267	1 179	3 772	177	2 943	1 969	113	746	489	41	539	11 504	4 636
No	19 163	5 673	2 270	8 717	497	8 134	4 487	635	5 628	3 853	44	2 422	6 910	4 454
BATTERY-OPERATED RADIO														
Yes	15 695	5 764	1 572	6 714	237	5 344	3 588	347	2 599	1 625	38	1 289	9 379	4 741
No	16 704	4 873	2 013	6 918	467	6 816	3 500	449	4 512	3 101	47	2 159	10 958	5 640
OWNED SECOND HOME														
Yes	567	115	100	185	49	186	146	21	194	155	—	199	389	236
No	31 832	10 522	3 485	13 447	655	11 974	6 942	775	6 917	4 571	85	3 249	19 948	10 145

¹Data relate to the part of the city within the SMSA.

Table 47. Fuels and Appliances for Housing Units With Negro Head of Household, for Areas and Places With 10,000 or More Negro Population: 1970—Continued

[Data based on sample, see text. For meaning of symbols, see text]

Standard Metropolitan Statistical Areas
Places of 50,000
Inhabitants or More
(or Central Cities)
Urban Balance
Urbanized Areas
Places of 50,000
Inhabitants or More

	Urbanized areas — Con.						Places							
	Fayetteville	Greensboro	High Point	Raleigh	Wilmington	Winston-Salem	Asheville	Charlotte	Durham	Fayetteville	Greensboro	High Point	Raleigh	Winston-Salem
All occupied housing units	8 163	10 702	4 643	7 518	4 811	13 650	3 243	20 091	10 273	5 272	10 637	3 585	7 088	13 632
BEDROOMS														
Owner occupied	3 502	4 037	1 578	2 826	1 992	4 705	1 620	6 191	3 290	2 443	3 972	1 048	2 525	4 687
None and 1	90	19	81	113	138	158	204	172	—	90	19	59	113	158
2	945	1 444	605	985	763	1 619	497	2 549	1 376	775	1 379	400	855	1 619
3	2 057	2 302	774	1 366	867	2 423	583	3 108	1 642	1 375	2 302	506	1 212	2 405
4	391	228	101	338	185	388	253	346	175	184	228	66	321	388
5 or more	19	44	17	24	39	117	83	16	97	19	44	17	24	117
Renter occupied	4 661	6 665	3 065	4 692	2 819	8 945	1 623	13 900	6 983	2 829	6 665	2 537	4 563	8 945
None	24	209	18	106	50	65	81	100	88	24	209	—	106	65
1	745	1 125	795	1 033	375	1 989	284	2 448	2 246	517	1 125	606	1 033	1 989
2	2 328	3 387	1 592	2 479	1 283	4 905	824	8 614	3 175	1 603	3 387	1 355	2 367	4 905
3 or more	1 564	1 944	660	1 074	1 111	1 986	434	2 738	1 474	685	1 944	576	1 057	1 986
ELEVATOR IN STRUCTURE														
4 floors or more	26	206	—	43	—	24	—	46	113	26	206	—	43	24
With elevator	—	206	—	43	—	24	—	46	90	—	206	—	43	24
Walk-up	26	—	—	—	—	—	—	—	23	26	—	—	—	—
1 to 3 floors	8 137	10 496	4 643	7 475	4 811	13 626	3 243	20 045	10 160	5 246	10 431	3 585	7 045	13 608
HOUSE HEATING FUEL														
Utility gas	1 647	4 710	1 575	3 730	1 136	4 907	974	8 180	3 858	1 198	4 710	1 531	3 522	4 889
Fuel oil, kerosene, etc	4 477	3 629	1 787	2 241	2 453	4 979	1 244	6 810	2 817	2 827	3 581	1 288	2 089	4 979
Coal or coke	172	473	533	330	451	1 336	673	1 466	1 376	172	456	318	330	1 336
Wood	148	42	102	49	255	284	—	195	149	148	42	21	49	284
Electricity	912	1 483	396	737	197	1 639	104	2 686	1 815	395	1 483	192	700	1 639
Bottled, tank, or LP gas	789	341	233	395	294	416	170	694	136	532	341	218	362	416
Other fuel	18	24	17	17	25	68	55	—	66	—	24	17	17	68
None	—	—	—	19	—	21	23	60	56	—	—	—	19	21
WATER HEATING FUEL														
Utility gas	1 143	3 212	1 097	2 597	2 099	4 141	1 186	6 450	2 052	823	3 212	1 059	2 445	4 141
Fuel oil, kerosene, etc	392	258	123	85	90	369	27	353	210	67	258	123	58	369
Coal or coke	—	24	—	54	243	105	175	185	75	—	24	—	54	105
Wood	—	40	39	20	19	123	—	56	39	—	40	18	20	123
Electricity	4 927	6 474	2 413	4 258	1 334	7 884	1 368	12 073	7 302	3 080	6 450	1 721	4 067	7 866
Bottled, tank, or LP gas	584	268	276	231	566	648	75	718	181	420	268	245	231	648
Other fuel	18	—	21	17	—	22	—	27	20	—	—	21	17	22
None	1 099	226	674	256	460	358	412	229	394	882	185	398	196	358
COOKING FUEL														
Utility gas	1 543	2 483	1 306	2 190	2 691	4 625	1 238	4 438	2 347	1 286	2 483	1 225	2 156	4 607
Electricity	4 626	7 366	2 262	4 904	1 000	7 088	1 201	12 818	7 147	2 521	7 301	1 415	4 538	7 088
Bottled, tank, or LP gas	1 509	322	708	215	873	1 009	102	1 454	283	1 060	322	658	185	1 009
Fuel oil, kerosene, etc	125	203	129	103	71	60	50	780	96	65	203	129	103	60
Coal or coke	90	26	23	54	22	124	516	274	18	70	26	23	54	124
Wood	227	188	145	52	129	642	136	187	298	227	188	65	52	642
Other fuel	—	24	38	—	—	44	—	18	20	—	24	38	—	44
None	43	90	32	—	25	58	—	122	64	43	90	32	—	58
CLOTHES WASHING MACHINE														
Wringer or spinner	698	1 160	628	1 025	900	2 318	501	2 243	1 655	557	1 136	374	874	2 318
Automatic or semiautomatic	4 819	4 288	1 403	3 295	1 602	5 229	1 165	8 362	3 257	2 697	4 288	1 172	3 093	5 211
None	2 646	5 254	2 612	3 198	2 109	6 103	1 577	9 486	5 361	2 018	5 213	2 039	3 121	6 103
CLOTHES DRYER														
Gas heated	20	155	152	21	—	19	85	321	77	20	155	129	21	19
Electrically heated	1 723	741	299	355	219	795	164	979	516	674	741	196	355	779
None	6 420	9 806	4 192	7 142	4 592	12 836	2 994	18 791	9 680	4 578	9 741	3 260	6 712	12 836
DISHWASHER														
Yes	367	117	81	238	89	369	—	307	177	207	117	40	238	369
No	7 796	10 585	4 562	7 280	4 722	13 281	3 243	19 784	10 096	5 065	10 520	3 545	6 850	13 263
HOME FOOD FREEZER														
Yes	2 399	2 867	888	1 791	774	2 509	665	3 756	2 490	1 559	2 819	654	1 564	2 491
No	5 764	7 835	3 755	5 727	4 037	11 141	2 578	16 335	7 783	3 713	7 818	2 931	5 524	11 141
TELEVISION														
Number of sets:														
1	5 045	7 587	3 684	5 598	3 884	10 234	2 467	13 826	7 214	3 493	7 522	2 874	5 267	10 216
2 or more	2 448	2 418	781	1 270	543	2 273	329	4 359	1 806	1 221	2 418	575	1 189	2 273
None	670	697	178	650	384	1 143	447	1 906	1 253	558	697	136	632	1 143
UHF-equipped set(s):														
Yes	2 175	4 267	1 539	2 040	580	3 772	490	11 325	4 566	939	4 267	1 179	1 969	3 772
No	5 318	5 738	2 926	4 828	3 897	8 735	2 306	6 860	4 454	3 775	5 673	2 270	4 487	8 717
BATTERY-OPERATED RADIO														
Yes	4 530	5 764	2 069	3 782	1 663	6 732	1 203	9 259	4 671	2 516	5 764	1 572	3 588	6 714
No	3 633	4 938	2 574	3 736	3 148	6 918	2 040	10 832	5 602	2 756	4 873	2 013	3 500	6 918
OWNED SECOND HOME														
Yes	169	115	167	167	155	185	199	389	236	137	115	100	146	185
No	7 994	10 587	4 476	7 351	4 656	13 465	3 044	19 702	10 037	5 135	10 522	3 485	6 942	13 447

Table 48. Structural and Plumbing Characteristics for Standard Metropolitan Statistical Areas and Constituent Counties: 1970

[Data based on sample, see text. For meaning of symbols, see text]

Standard Metropolitan Statistical Areas
Constituent Counties

	Asheville	Charlotte			Durham			Fayetteville
	Buncombe County	Total	Mecklenburg County	Union County	Total	Durham County	Orange County	Cumberland County
All year-round housing units	50 507	131 359	114 736	16 623	60 009	43 017	16 992	56 816
UNITS IN STRUCTURE								
All year-round units	50 507	131 359	114 736	16 623	60 009	43 017	16 992	56 816
1, detached	39 845	94 763	80 059	14 724	40 387	29 374	11 013	40 393
1, attached	162	3 222	3 145	77	1 036	727	309	928
2	2 205	8 673	8 211	462	6 384	5 332	1 052	3 241
3 and 4	1 634	6 398	6 274	124	2 606	1 656	950	2 421
5 or more	3 388	13 454	13 285	169	7 585	5 124	2 461	3 540
Mobile home or trailer	3 273	4 829	3 762	1 067	2 011	804	1 207	6 293
Owner occupied	33 920	77 234	65 868	11 366	30 990	21 736	9 254	28 720
1, detached	29 980	72 033	61 718	10 315	28 416	20 385	8 031	24 736
1, attached	26	182	156	26	83	56	27	63
2	720	930	809	121	677	439	238	234
3 and 4	230	122	117	5	103	80	23	57
5 or more	195	197	186	11	95	80	15	50
Mobile home or trailer	2 769	3 770	2 882	888	1 616	696	920	3 580
Renter occupied	13 328	48 202	43 664	4 538	26 475	19 185	7 290	23 280
1, detached	7 291	19 469	15 714	3 755	10 710	7 975	2 735	12 135
1, attached	129	2 936	2 889	47	924	642	282	824
2	1 265	7 263	6 967	296	5 397	4 616	781	2 594
3 and 4	1 257	5 730	5 623	107	2 262	1 378	884	2 068
5 to 9	1 742	4 799	4 766	33	2 621	1 725	896	462
10 to 19	645	3 771	3 740	31	2 469	1 621	848	2 254
20 to 49	229	1 488	1 398	90	778	494	284	215
50 or more	266	1 687	1 687	-	919	626	293	15
Mobile home or trailer	504	1 059	880	179	395	108	287	2 713
Year-round vacant for rent	1 044	3 270	3 008	262	1 411	1 208	203	2 410
1	562	1 110	899	211	419	350	69	1 443
2 to 4	227	888	841	47	424	377	47	531
5 to 9	126	610	610	-	146	133	13	330
10 or more	129	662	658	4	422	348	74	106
YEAR STRUCTURE BUILT								
All year-round units	50 507	131 359	114 736	16 623	60 009	43 017	16 992	56 816
1969 to March 1970	1 901	7 401	6 482	919	3 165	2 098	1 067	4 633
1965 to 1968	6 056	22 099	20 055	2 044	9 463	6 189	3 274	10 614
1960 to 1964	6 595	23 395	20 548	2 847	8 925	5 941	2 984	11 463
1950 to 1959	9 174	34 519	31 100	3 419	13 532	9 510	4 022	14 065
1940 to 1949	7 288	18 570	16 415	2 155	8 839	6 731	2 108	8 869
1939 or earlier	19 493	25 375	20 136	5 239	16 085	12 548	3 537	7 172
Owner occupied	33 920	77 234	65 868	11 366	30 990	21 736	9 254	28 720
1969 to March 1970	1 303	3 595	2 866	729	1 439	899	540	2 650
1965 to 1968	4 590	13 848	12 263	1 585	4 873	3 177	1 696	7 292
1960 to 1964	5 244	16 123	13 866	2 257	5 450	3 783	1 667	6 654
1950 to 1959	6 862	22 863	20 308	2 555	8 012	5 594	2 418	6 039
1940 to 1949	4 288	8 920	7 633	1 287	4 106	3 219	887	3 043
1939 or earlier	11 633	11 885	8 932	2 953	7 110	5 064	2 046	3 042
Renter occupied	13 328	48 202	43 664	4 538	26 475	19 185	7 290	23 280
1965 to March 1970	1 474	9 989	9 487	502	5 573	3 588	1 985	3 829
1960 to 1964	1 026	6 611	6 067	544	3 141	1 868	1 273	4 112
1950 to 1959	1 861	10 844	10 068	776	5 135	3 623	1 512	6 911
1940 to 1949	2 511	8 762	7 994	768	4 322	3 183	1 139	4 924
1939 or earlier	6 456	11 996	10 048	1 948	8 304	6 923	1 381	3 504
COMPLETE BATHROOMS								
All year-round units	50 483	131 363	114 740	16 623	60 012	43 016	16 996	56 821
1	32 418	76 176	66 377	9 799	37 554	27 505	10 049	33 844
1 1/2	4 605	19 700	18 187	1 513	7 089	5 374	1 715	8 931
2	5 522	18 858	17 009	1 849	7 322	5 223	2 099	7 425
2 1/2	1 263	6 222	6 007	215	2 143	1 522	621	1 006
3 or more	1 613	4 316	4 089	227	1 850	1 064	786	677
None or also used by another household	5 062	6 091	3 071	3 020	4 054	2 328	1 726	4 938
Owner occupied	33 920	77 214	65 848	11 366	30 985	21 734	9 251	28 731
1	20 302	35 416	28 542	6 874	15 467	11 200	4 267	13 997
1 1/2	3 608	14 062	12 713	1 349	4 440	3 391	1 049	6 197
2	4 836	16 024	14 359	1 665	5 936	4 194	1 742	5 142
2 1/2	1 127	5 545	5 343	202	1 812	1 266	546	931
3 or more	1 431	3 979	3 780	199	1 712	937	775	529
None or also used by another household	2 616	2 188	1 111	1 077	1 618	746	872	1 935
Renter occupied	13 328	48 222	43 684	4 538	26 480	19 187	7 293	23 269
1	10 127	37 162	34 564	2 598	20 440	14 938	5 502	17 103
1 1/2	739	4 847	4 695	152	2 329	1 694	635	1 878
2 or more	688	2 909	2 737	172	1 601	1 185	416	1 951
None or also used by another household	1 774	3 304	1 688	1 616	2 110	1 370	740	2 337
BASEMENT								
Basement	32 694	27 273	25 947	1 326	15 556	11 232	4 324	4 808
Concrete slab	4 740	35 354	31 924	3 430	18 595	13 965	4 630	12 524
Other	13 073	68 732	56 865	11 867	25 858	17 820	8 038	39 484
SOURCE OF WATER								
Public system or private company	39 302	99 273	92 775	6 498	42 139	30 432	11 707	41 459
Individual well	6 925	31 531	21 626	9 905	17 165	12 276	4 889	13 947
Other	4 256	559	339	220	708	308	400	1 415
SEWAGE DISPOSAL								
Public sewer	32 493	91 947	87 642	4 305	37 480	28 477	9 003	29 974
Septic tank or cesspool	15 191	35 311	25 444	9 867	19 472	12 884	6 588	23 402
Other	2 799	4 105	1 654	2 451	3 060	1 655	1 405	3 445

Table 48. Structural and Plumbing Characteristics for Standard Metropolitan Statistical Areas and Constituent Counties: 1970—Continued

[Data based on sample, see text. For meaning of symbols, see text]

Standard Metropolitan Statistical Areas
Constituent Counties

	Greensboro—Winston-Salem—High Point					Raleigh	Wilmington		
	Total	Farsyth County	Guilford County	Randolph County	Yadkin County	Wake County	Total	Brunswick County	New Hanover County
All year-round housing units	194 861	70 592	91 038	24 935	8 296	71 145	40 498	11 429	29 069
UNITS IN STRUCTURE									
All year-round units	194 861	70 592	91 038	24 935	8 296	71 145	40 498	11 429	29 069
1, detached	154 971	54 536	71 849	21 172	7 414	50 643	29 004	9 208	19 796
1, attached	3 023	1 150	1 789	44	40	1 711	556	39	517
2	7 823	2 671	4 365	653	134	4 542	3 926	848	3 078
3 and 4	7 358	3 666	3 283	381	28	3 609	1 289	181	1 108
5 or more	13 392	5 770	7 396	209	17	7 480	2 922	178	2 744
Mobile home or trailer	8 294	2 799	2 356	2 476	663	3 160	2 601	975	1 626
Owner occupied	123 946	43 718	55 465	18 513	6 250	39 733	22 381	5 648	16 733
1, detached	115 336	40 839	52 582	16 376	5 539	35 878	18 815	4 742	14 073
1, attached	449	138	263	18	30	85	54	11	43
2	1 116	411	521	105	79	795	1 031	48	983
3 and 4	322	96	172	49	5	260	71	5	66
5 or more	249	63	173	4	7	72	97	7	90
Mobile home or trailer	6 474	2 171	1 754	1 961	588	2 643	2 313	835	1 478
Renter occupied	63 372	23 784	32 362	5 595	1 631	27 800	11 200	1 310	9 890
1, detached	34 687	11 791	17 371	4 060	1 465	12 714	5 356	1 075	4 281
1, attached	2 501	980	1 485	26	10	1 506	473	11	462
2	6 103	1 971	3 575	507	50	3 562	1 796	45	1 731
3 and 4	6 373	3 201	2 853	296	23	3 063	859	35	824
5 to 9	5 001	1 800	3 056	145	—	2 610	1 324	—	1 324
10 to 19	4 283	2 330	1 925	23	5	2 254	774	4	770
20 to 49	1 298	785	487	23	3	549	104	—	104
50 or more	1 306	298	1 008	—	—	1 025	26	—	26
Mobile home or trailer	1 820	628	602	515	75	517	488	140	348
Year-round vacant for rent	3 642	1 497	1 748	296	101	1 784	1 802	685	1 117
1	1 605	590	690	224	101	611	644	273	371
2 to 4	967	508	401	58	—	344	648	278	370
5 to 9	549	151	384	14	—	271	305	78	227
10 or more	521	248	273	—	—	558	205	56	149
YEAR STRUCTURE BUILT									
All year-round units	194 861	70 592	91 038	24 935	8 296	71 145	40 498	11 429	29 069
1969 to March 1970	8 647	2 797	4 537	986	327	4 350	3 355	1 113	2 242
1965 to 1968	24 308	9 118	10 977	3 397	816	12 377	6 816	2 874	3 942
1960 to 1964	28 755	10 531	13 409	3 623	1 192	11 303	4 965	1 959	3 006
1950 to 1959	52 143	19 275	25 177	5 970	1 721	16 577	7 080	2 001	5 079
1940 to 1949	31 267	11 121	14 769	3 855	1 522	9 644	7 913	1 407	6 506
1939 or earlier	49 741	17 750	22 169	7 104	2 718	16 894	10 369	2 075	8 294
Owner occupied	123 946	43 718	55 465	18 513	6 250	39 733	22 381	5 648	16 733
1969 to March 1970	4 811	1 526	2 259	747	279	2 248	1 647	521	1 126
1965 to 1968	16 976	6 163	7 377	2 727	709	7 887	3 699	871	2 828
1960 to 1964	21 513	7 677	9 757	3 029	1 050	8 178	3 326	904	2 422
1950 to 1959	35 866	13 069	16 742	4 716	1 339	10 140	4 610	1 198	3 412
1940 to 1949	17 171	5 636	7 792	2 702	1 041	4 431	4 115	875	3 240
1939 or earlier	27 609	9 647	11 538	4 592	1 832	6 849	4 984	1 279	3 705
Renter occupied	63 372	23 784	32 362	5 595	1 631	27 800	11 200	1 310	9 890
1965 to March 1970	9 760	3 722	5 137	788	113	5 295	1 786	186	1 600
1960 to 1964	6 535	2 575	3 326	508	126	2 804	564	117	447
1950 to 1959	14 738	5 544	7 728	1 139	327	5 997	1 676	275	1 401
1940 to 1949	12 642	4 799	6 403	1 053	387	4 823	3 057	276	2 781
1939 or earlier	19 697	7 144	9 768	2 107	678	8 881	4 117	456	3 661
COMPLETE BATHROOMS									
All year-round units	194 839	70 565	91 040	24 938	8 296	71 140	40 473	11 434	29 039
1	120 871	44 265	56 087	15 512	5 007	39 062	26 732	7 843	18 889
1 1/2	23 130	8 891	10 682	2 837	720	8 628	3 886	584	3 042
2	25 475	9 897	12 871	2 021	686	10 702	4 816	742	4 704
2 1/2	5 640	2 285	2 933	324	98	4 194	788	33	755
3 or more	4 815	2 121	2 288	362	44	2 836	629	102	527
None or also used by another household	14 908	3 106	6 179	3 882	1 741	5 718	3 622	2 130	1 492
Owner occupied	123 947	43 718	55 466	18 513	6 250	39 735	22 381	5 648	16 733
1	66 475	22 490	28 546	11 493	3 946	16 403	12 997	3 509	9 488
1 1/2	18 670	7 168	8 273	2 563	666	6 250	2 737	407	2 330
2	22 500	8 664	11 403	1 781	652	9 171	3 949	545	3 404
2 1/2	5 111	2 092	2 635	292	92	3 668	633	22	611
3 or more	4 507	2 011	2 125	327	44	2 640	556	95	461
None or also used by another household	6 684	1 293	2 484	2 057	850	1 603	1 509	1 070	439
Renter occupied	63 371	23 784	32 361	5 595	1 631	27 798	11 200	1 310	9 890
1	50 128	19 682	25 682	3 806	958	20 741	8 662	724	7 938
1 1/2	3 870	1 494	2 140	208	28	2 066	754	22	732
2 or more	2 912	1 179	1 475	224	34	1 613	536	71	465
None or also used by another household	6 461	1 429	3 064	1 357	611	3 378	1 248	493	755
BASEMENT									
Basement	75 219	40 036	24 908	6 368	3 907	19 585	2 253	271	1 982
Concrete slab	44 606	13 128	25 535	4 591	1 352	18 608	8 662	1 956	6 706
Other	75 036	17 428	40 595	13 976	3 037	32 952	29 583	9 202	20 381
SOURCE OF WATER									
Public system or private company	126 991	49 770	66 088	9 145	1 988	49 728	21 183	1 978	19 205
Individual well	65 240	20 347	24 167	14 719	6 007	20 901	19 033	9 270	9 763
Other	2 608	448	785	1 074	—	511	257	186	71
SEWAGE DISPOSAL									
Public sewer	115 906	43 681	64 680	6 413	1 132	46 188	18 472	748	17 724
Septic tank or cesspool	69 019	25 129	22 793	15 429	5 668	20 790	19 822	8 946	10 876
Other	9 914	1 755	3 567	3 096	1 496	4 162	2 179	1 740	439

Table 49. Equipment and Financial Characteristics for Standard Metropolitan Statistical Areas and Constituent Counties: 1970

[Data based on sample, see text. For minimum base for derived figures (percent, median, etc.) and meaning of symbols, see text]

Standard Metropolitan Statistical Areas
Constituent Counties

AIR CONDITIONING

	Asheville	Charlotte			Durham			Fayetteville
	Buncombe County	Total	Mecklenburg County	Union County	Total	Durham County	Orange County	Cumberland County
All year-round units.....	50 483	131 363	114 740	16 623	60 012	43 016	16 996	56 821
Room unit:								
1.....	1 705	30 623	27 608	3 015	13 606	9 439	4 167	16 388
2 or more.....	229	12 040	11 221	819	4 490	3 328	1 162	4 761
Central system.....	1 043	20 020	19 015	1 005	11 449	7 806	3 643	10 579
None.....	47 506	68 680	56 896	11 784	30 467	22 443	8 024	25 093

HEATING EQUIPMENT

	Asheville	Charlotte			Durham			Fayetteville
	Buncombe County	Total	Mecklenburg County	Union County	Total	Durham County	Orange County	Cumberland County
All year-round units.....	50 507	131 359	114 736	16 623	60 009	43 017	16 992	56 816
Steam or hot water.....	5 160	4 922	4 713	279	4 106	2 733	1 373	1 881
Warm-air furnace.....	26 799	66 534	60 492	6 042	27 301	18 715	8 586	27 290
Built-in electric units.....	2 733	16 180	14 925	1 255	7 251	5 358	1 893	7 058
Floor, wall, or pipeless furnace.....	2 001	12 208	11 362	846	3 310	2 485	825	4 345
Room heaters with flue.....	9 821	21 482	15 861	5 621	11 310	8 661	2 649	10 606
Room heaters without flue.....	1 531	4 282	3 503	779	2 793	2 216	577	3 939
Fireplaces, stoves, or portable heaters.....	2 385	5 460	3 702	1 758	3 853	2 777	1 076	1 594
None.....	77	221	178	43	85	72	13	103
Owner occupied.....	33 920	77 234	65 868	11 366	30 990	21 736	9 254	28 720
Steam or hot water.....	2 449	1 979	1 750	229	1 796	1 358	438	206
Warm-air furnace.....	20 486	49 332	44 273	5 059	18 421	12 958	5 463	16 382
Built-in electric units.....	1 633	7 816	6 794	1 022	2 923	2 243	680	3 984
Floor, wall, or pipeless furnace.....	1 369	6 222	5 627	595	1 472	1 130	342	1 843
Room heaters with flue.....	5 927	8 869	5 635	3 234	4 407	2 933	1 474	4 397
Room heaters without flue.....	874	1 359	908	451	869	572	297	1 352
Fireplaces, stoves, or portable heaters.....	1 182	1 637	866	771	1 098	538	560	539
None.....	-	20	15	5	4	4	-	17
Renter occupied.....	13 328	48 202	43 664	4 538	26 475	19 185	7 290	23 280
Steam or hot water.....	2 377	2 757	2 707	50	2 198	1 270	928	1 507
Warm-air furnace.....	4 913	14 850	14 039	811	7 817	4 868	2 949	9 147
Built-in electric units.....	853	7 328	7 124	204	3 893	2 766	1 127	2 436
Floor, wall, or pipeless furnace.....	538	5 482	5 273	209	1 707	1 256	451	2 036
Room heaters with flue.....	3 142	11 539	9 410	2 129	6 471	5 375	1 096	5 104
Room heaters without flue.....	553	2 726	2 426	300	1 773	1 515	258	2 159
Fireplaces, stoves, or portable heaters.....	930	3 383	2 559	824	2 550	2 077	473	876
None.....	22	137	126	11	66	58	8	15

AUTOMOBILES AVAILABLE

	Asheville	Charlotte			Durham			Fayetteville
	Buncombe County	Total	Mecklenburg County	Union County	Total	Durham County	Orange County	Cumberland County
All occupied units.....	47 248	125 436	109 532	15 904	57 465	40 921	16 544	52 006
1.....	21 890	49 081	41 994	7 087	26 030	17 564	8 466	27 992
2.....	14 874	48 708	43 122	5 586	18 655	13 448	5 207	15 383
3 or more.....	2 092	8 678	7 659	1 019	3 275	2 083	1 192	2 167
None.....	8 392	18 969	16 757	2 212	9 505	7 826	1 679	6 558

YEAR MOVED INTO UNIT

	Asheville	Charlotte			Durham			Fayetteville
	Buncombe County	Total	Mecklenburg County	Union County	Total	Durham County	Orange County	Cumberland County
Owner occupied.....	33 920	77 214	65 848	11 366	30 985	21 734	9 251	28 731
1969 to March 1970.....	3 897	9 651	8 443	1 208	3 639	2 384	1 255	5 600
1968.....	2 642	8 034	7 213	821	2 594	1 770	824	3 079
1967.....	1 845	6 195	5 668	527	1 897	1 338	559	2 471
1965 and 1966.....	4 213	10 306	9 153	1 153	3 571	2 426	1 145	3 815
1960 to 1964.....	6 678	15 317	12 910	2 407	6 057	4 393	1 664	5 885
1950 to 1959.....	6 892	16 687	14 161	2 526	7 208	5 190	2 018	4 356
1949 or earlier.....	7 753	11 024	8 300	2 724	6 019	4 233	1 786	3 525
Renter occupied.....	13 328	48 222	43 664	4 538	26 480	19 187	7 293	23 269
1969 to March 1970.....	5 513	20 881	19 323	1 558	11 547	7 604	3 943	14 763
1968.....	1 633	7 566	6 993	573	3 920	2 615	1 305	2 752
1967.....	1 217	4 823	4 432	391	2 512	1 967	545	1 601
1965 and 1966.....	1 441	5 313	4 648	665	2 586	2 105	481	1 477
1960 to 1964.....	1 658	5 082	4 395	687	2 870	2 357	513	1 296
1950 to 1959.....	1 111	2 835	2 518	317	1 827	1 554	273	770
1949 or earlier.....	755	1 722	1 375	347	1 218	985	233	610

GROSS RENT

	Asheville	Charlotte			Durham			Fayetteville
	Buncombe County	Total	Mecklenburg County	Union County	Total	Durham County	Orange County	Cumberland County
Specified renter occupied ¹	12 389	45 963	42 391	3 572	25 149	18 365	6 784	22 437
Less than \$30.....	243	427	305	122	217	175	42	140
\$30 to \$39.....	442	654	494	160	339	314	25	303
\$40 to \$49.....	857	1 360	1 085	275	1 008	936	72	783
\$50 to \$59.....	1 050	1 658	1 337	321	1 259	973	286	685
\$60 to \$69.....	1 287	2 520	2 145	375	1 687	1 433	254	949
\$70 to \$79.....	1 368	3 292	2 909	383	1 841	1 508	333	1 269
\$80 to \$99.....	2 364	9 920	9 269	651	4 657	3 743	914	3 329
\$100 to \$119.....	1 471	8 821	8 345	476	4 375	2 867	1 508	4 334
\$120 to \$149.....	1 164	7 761	7 511	250	4 456	2 935	1 521	3 426
\$150 to \$199.....	714	6 020	5 907	113	3 638	2 316	1 322	2 393
\$200 to \$249.....	165	1 385	1 375	10	479	369	110	470
\$250 to \$299.....	39	280	280	-	121	86	35	47
\$300 or more.....	-	191	191	-	54	37	17	10
No cash rent.....	1 225	1 674	1 238	436	1 018	673	345	4 109
Median.....	\$82	\$105	\$107	\$78	\$105	\$99	\$117	\$108

RENT ASKED

	Asheville	Charlotte			Durham			Fayetteville
	Buncombe County	Total	Mecklenburg County	Union County	Total	Durham County	Orange County	Cumberland County
Specified vacant for rent ¹	956	3 184	2 989	195	1 381	1 196	185	2 378
Median rent asked:								
With all utilities in rent.....	\$68	\$103	\$116	---	\$77	\$77	---	\$61
With some or no utilities in rent.....	\$64	\$82	\$86	\$42	\$99	\$98	\$103	\$77

¹Excludes one-family homes on 10 acres or more.

Table 49. Equipment and Financial Characteristics for Standard Metropolitan Statistical Areas and Constituent Counties: 1970—Continued

(Data based on sample, see text. For minimum base for derived figures (percent, median, etc.) and meaning of symbols, see text)

Standard Metropolitan Statistical Areas Constituent Counties	Greensboro-Winston-Salem-High Point					Raleigh	Wilmington		
	Total	Forsyth County	Guilford County	Randolph County	Yadkin County	Wake County	Total	Brunswick County	New Hanover County
AIR CONDITIONING									
All year-round units.....	194 839	70 565	91 040	24 938	8 296	71 140	40 473	11 434	29 039
Room unit:									
1.....	39 514	14 751	19 281	4 430	1 052	18 523	8 867	1 898	6 969
2 or more.....	13 900	5 031	7 667	1 047	155	6 944	2 347	1 926	1 849
Central system.....	18 150	7 602	9 309	1 066	173	15 671	6 044	547	5 497
None.....	123 275	43 181	54 783	18 395	6 916	30 002	23 215	8 568	14 647
HEATING EQUIPMENT									
All year-round units.....	194 861	70 592	91 038	24 935	8 296	71 145	40 498	11 429	29 069
Steam or hot water.....	14 866	5 978	7 557	931	400	6 417	1 521	18	1 503
Warm-air furnace.....	91 131	38 366	39 795	9 838	3 132	35 650	13 047	2 193	10 854
Built-in electric units.....	21 655	7 784	10 605	2 411	855	7 077	3 207	683	2 524
Floor, wall, or pipeless furnace.....	13 143	3 889	7 233	1 749	272	4 924	3 908	613	3 295
Room heaters with flue.....	34 977	8 898	17 307	6 515	2 257	10 653	13 597	4 905	8 692
Room heaters without flue.....	7 722	2 327	4 052	1 038	305	2 939	3 153	1 894	1 259
Fireplaces, stoves, or portable heaters.....	10 970	3 193	4 346	2 395	1 036	3 307	1 605	791	814
None.....	397	157	143	58	39	178	460	332	128
Owner occupied.....	123 946	43 718	55 465	18 513	6 250	39 733	22 381	5 648	16 733
Steam or hot water.....	9 109	3 189	4 805	752	363	2 439	304	18	286
Warm-air furnace.....	70 813	28 954	30 509	8 601	2 749	25 470	9 526	1 612	7 914
Built-in electric units.....	13 759	4 443	6 795	1 807	714	3 639	2 196	347	1 849
Floor, wall, or pipeless furnace.....	7 088	1 872	3 729	1 256	231	2 240	2 433	377	2 056
Room heaters with flue.....	15 997	3 779	6 787	3 976	1 455	3 927	6 316	2 475	3 841
Room heaters without flue.....	2 410	507	1 136	591	176	1 028	941	401	540
Fireplaces, stoves, or portable heaters.....	4 674	945	1 668	1 509	552	974	650	413	237
None.....	96	29	36	21	10	16	15	5	10
Renter occupied.....	63 372	23 784	32 362	5 595	1 631	27 800	11 200	1 310	9 890
Steam or hot water.....	5 248	2 499	2 567	158	24	3 644	1 153	—	1 153
Warm-air furnace.....	17 670	8 148	8 176	1 051	295	8 584	2 358	182	2 176
Built-in electric units.....	6 891	2 935	3 327	521	108	2 986	486	42	444
Floor, wall, or pipeless furnace.....	5 527	1 757	3 280	459	31	2 546	1 180	87	1 093
Room heaters with flue.....	17 387	4 681	9 801	2 246	659	6 110	4 618	680	3 938
Room heaters without flue.....	4 854	1 601	2 721	410	122	1 813	746	163	583
Fireplaces, stoves, or portable heaters.....	5 571	2 052	2 407	733	379	2 035	642	156	486
None.....	224	111	83	17	13	82	17	—	17
AUTOMOBILES AVAILABLE									
All occupied units.....	187 318	67 502	87 827	24 108	7 881	67 533	33 581	6 958	26 623
1.....	76 698	27 460	35 096	10 356	3 786	27 899	14 668	3 031	11 637
2.....	70 236	24 975	33 330	9 239	2 692	26 553	10 969	2 384	8 585
3 or more.....	12 444	4 485	5 817	1 695	447	4 360	1 952	463	1 489
None.....	27 940	10 582	13 584	2 818	956	8 721	5 992	1 080	4 912
YEAR MOVED INTO UNIT									
Owner occupied.....	123 947	43 718	55 466	18 513	6 250	39 735	22 381	5 648	16 733
1969 to March 1970.....	12 170	4 330	5 643	1 769	428	5 211	3 415	813	2 602
1968.....	9 218	3 194	4 401	1 213	410	3 924	2 134	382	1 752
1967.....	7 379	2 418	3 571	1 055	335	2 970	1 492	273	1 219
1965 and 1966.....	14 986	5 677	6 529	2 261	519	4 776	2 595	597	1 998
1960 to 1964.....	24 842	9 270	10 973	3 302	1 297	8 348	3 990	839	3 151
1950 to 1959.....	29 315	10 127	13 656	4 376	1 156	8 260	4 296	1 241	3 055
1949 or earlier.....	26 037	8 702	10 693	4 537	2 105	6 246	4 459	1 503	2 956
Renter occupied.....	63 371	23 784	32 361	5 595	1 631	27 798	11 200	1 310	9 890
1969 to March 1970.....	24 214	8 860	12 576	2 308	470	11 883	5 339	545	4 794
1968.....	9 172	3 305	4 843	761	263	3 908	1 506	163	1 343
1967.....	5 643	1 968	3 019	499	157	2 360	1 072	92	980
1965 and 1966.....	7 727	2 946	4 034	511	236	2 983	984	75	909
1960 to 1964.....	8 638	3 671	4 102	606	259	3 248	1 095	154	941
1950 to 1959.....	4 944	1 828	2 519	473	124	2 040	703	105	598
1949 or earlier.....	3 033	1 206	1 268	437	122	1 376	501	176	325
GROSS RENT									
Specified renter occupied ¹	59 687	22 891	30 894	4 783	1 119	25 293	10 906	1 078	9 828
Less than \$30.....	595	189	272	101	33	355	364	49	315
\$30 to \$39.....	1 321	402	674	204	41	435	438	78	360
\$40 to \$49.....	2 688	1 068	1 204	335	81	936	695	51	644
\$50 to \$59.....	3 119	1 274	1 312	414	119	1 203	692	58	634
\$60 to \$69.....	4 073	1 610	1 909	442	112	1 824	1 049	70	979
\$70 to \$79.....	5 588	2 112	2 816	505	155	2 371	1 388	33	1 355
\$80 to \$89.....	12 944	4 793	6 961	981	209	4 650	2 156	106	2 050
\$100 to \$119.....	11 594	4 620	6 259	661	54	3 993	1 157	79	1 078
\$120 to \$149.....	8 137	3 263	4 568	282	24	3 873	942	111	831
\$150 to \$199.....	5 292	2 258	2 864	165	5	3 732	863	35	828
\$200 to \$249.....	846	288	527	27	4	589	192	—	192
\$250 to \$299.....	126	74	52	6	—	69	34	—	34
\$300 or more.....	129	39	84	—	—	44	—	—	—
No cash rent.....	3 235	901	1 392	660	282	1 219	936	408	528
Median.....	\$97	\$98	\$99	\$81	\$72	\$101	\$83	\$79	\$83
RENT ASKED									
Specified vacant for rent ¹	3 459	1 488	1 668	252	51	1 670	1 767	650	1 117
Median rent asked:									
With all utilities in rent.....	\$69	\$61	\$80	\$37	—	\$74	\$100	\$109	\$77
With some or no utilities in rent.....	\$68	\$67	\$72	\$49	\$53	\$87	\$72	\$104	\$67

¹Excludes one-family homes on 10 acres or more.

Table 50. Fuels and Appliances for Standard Metropolitan Statistical Areas and Constituent Counties: 1970

[Data based on sample, see text. For meaning of symbols, see text]

Standard Metropolitan Statistical Areas Constituent Counties	Asheville	Charlotte			Durham			Fayetteville
	Buncombe County	Total	Mecklenburg County	Union County	Total	Durham County	Orange County	Cumberland County
All year-round housing units	50 632	131 501	114 862	16 639	60 004	43 026	16 978	56 788
BEDROOMS								
All year-round units	50 632	131 501	114 862	16 639	60 004	43 026	16 978	56 788
None	743	903	852	51	592	389	203	146
1	5 075	12 694	11 635	1 059	9 132	6 326	2 806	4 334
2	20 022	52 410	45 862	6 548	23 187	16 904	6 283	20 841
3	19 462	51 654	44 180	7 474	20 321	15 238	5 083	27 118
4 or more	5 330	13 840	12 333	1 507	6 772	4 169	2 603	4 349
Owner occupied	33 889	77 321	66 003	11 318	30 990	21 736	9 254	28 903
None and 1	1 806	1 749	1 448	301	822	527	295	497
2	12 050	22 342	18 472	3 870	9 604	6 882	2 722	8 009
3	15 572	41 533	35 585	5 948	15 498	11 453	4 045	17 182
4	3 544	9 892	8 989	903	3 987	2 241	1 746	2 848
5 or more	917	1 805	1 509	296	1 079	633	446	367
Renter occupied	13 279	48 317	43 673	4 644	26 475	19 185	7 290	23 097
None	461	788	756	32	519	361	158	24
1	2 905	10 058	9 363	695	7 754	5 331	2 423	3 251
2	6 490	26 845	24 574	2 271	12 587	9 169	3 418	10 903
3 or more	3 423	10 626	8 980	1 646	5 615	4 324	1 291	8 919
ELEVATOR IN STRUCTURE								
4 floors or more	337	1 037	1 016	21	453	221	232	26
With elevator	169	920	899	21	392	181	211	-
Walk-up	168	117	117	-	61	40	21	26
1 to 3 floors	50 295	130 464	113 846	16 618	59 551	42 805	16 746	56 762
All occupied housing units	47 168	125 638	109 676	15 962	57 465	40 921	16 544	52 600
HOUSE HEATING FUEL								
Utility gas	4 220	40 573	39 426	1 147	15 733	11 768	3 965	7 515
Fuel oil, kerosene, etc.	34 445	56 539	45 230	11 309	27 046	18 650	8 396	30 841
Coal or coke	3 945	2 642	2 216	426	2 266	1 845	421	440
Wood	661	1 468	461	1 007	1 283	545	738	606
Electricity	2 878	21 395	19 970	1 425	9 742	7 286	2 456	9 263
Bottled, tank, or LP gas	811	2 790	2 208	582	1 043	646	397	3 267
Other fuel	136	158	105	53	273	125	148	68
None	72	73	60	13	79	56	23	-
WATER HEATING FUEL								
Utility gas	3 840	31 198	30 773	425	10 387	7 449	2 938	5 954
Fuel oil, kerosene, etc.	1 453	2 584	2 298	286	1 552	927	625	1 856
Coal or coke	547	363	347	16	153	110	43	8
Wood	150	110	97	13	85	62	23	65
Electricity	37 390	85 401	72 728	12 673	41 701	30 282	11 419	38 317
Bottled, tank, or LP gas	627	1 957	1 687	270	561	393	168	2 196
Other fuel	-	67	67	-	60	39	21	18
None	3 161	3 958	1 679	2 279	2 966	1 659	1 307	3 513
COOKING FUEL								
Utility gas	4 452	15 578	15 305	273	6 645	4 690	1 955	5 957
Electricity	37 714	100 199	86 074	14 125	46 810	33 934	12 876	36 574
Bottled, tank, or LP gas	2 344	6 803	5 736	1 067	2 592	1 472	1 120	8 282
Fuel oil, kerosene, etc.	470	1 399	1 303	96	300	206	94	407
Coal or coke	946	364	344	20	56	37	19	129
Wood	1 212	810	519	291	885	498	387	591
Other fuel	30	44	18	26	20	20	-	-
None	-	41	377	64	157	64	93	63
CLOTHES WASHING MACHINE								
Wringer or spinner	5 011	6 375	4 132	2 243	4 128	3 145	983	2 729
Automatic or semiautomatic	29 120	83 596	73 336	10 260	31 048	22 505	8 543	37 059
None	13 037	35 667	32 208	3 459	22 289	15 271	7 018	12 212
CLOTHES DRYER								
Gas heated	524	4 025	3 895	130	1 014	566	448	369
Electrically heated	12 477	39 205	34 731	4 474	12 348	8 791	3 557	17 443
None	34 167	82 408	71 050	11 358	44 103	31 564	12 539	34 188
DISHWASHER								
Yes	6 824	27 788	26 382	1 406	9 417	5 581	3 836	6 077
No	40 344	97 850	83 294	14 556	48 048	35 340	12 708	45 928
HOME FOOD FREEZER								
Yes	16 128	36 333	29 024	7 309	17 264	12 075	5 189	16 764
No	31 040	89 305	80 652	8 653	40 201	28 846	11 355	35 236
TELEVISION								
Number of sets:								
1	35 985	82 775	69 983	12 792	41 066	28 982	12 084	36 676
2 or more	7 842	37 722	35 335	2 387	12 510	9 251	3 259	13 170
None	3 341	5 141	4 358	783	3 889	2 688	1 201	2 154
UHF-equipped set(s):								
Yes	12 473	89 009	79 498	9 511	31 173	22 924	8 249	18 365
No	31 354	31 488	25 820	5 668	22 403	15 309	7 094	31 481
BATTERY-OPERATED RADIO								
Yes	25 802	83 757	75 506	8 251	37 164	25 822	11 342	35 470
No	21 366	41 881	34 170	7 711	20 301	15 099	5 202	16 330
OWNED SECOND HOME								
Yes	1 538	4 564	4 139	425	2 124	1 416	708	2 465
No	45 630	121 074	105 537	15 537	55 341	39 505	15 836	49 535

Table 50. Fuels and Appliances for Standard Metropolitan Statistical Areas and Constituent Counties: 1970—Continued

(Data based on sample, see text. For meaning of symbols, see text)

Standard Metropolitan Statistical Areas Constituent Counties	Greensboro-Winston-Salem-High Point					Raleigh	Wilmington		
	Total	Forsyth County	Guilford County	Randolph County	Yadkin County	Wake County	Total	Brunswick County	New Hanover County
All year-round housing units	195 305	70 612	91 084	25 265	8 344	71 161	40 475	11 398	29 077
BEDROOMS									
All year-round units	195 305	70 612	91 084	25 265	8 344	71 161	40 475	11 398	29 077
None	1 304	374	790	140	—	958	236	94	142
1	19 127	7 452	9 127	1 938	610	7 802	3 727	1 106	2 621
2	77 605	27 018	36 264	10 928	3 395	24 580	16 275	4 607	11 668
3	76 778	27 973	35 116	10 060	3 629	28 573	16 627	4 551	12 076
4 or more	20 491	7 795	9 787	2 199	710	9 248	3 610	1 040	2 570
Owner occupied	124 396	43 718	55 644	18 693	6 341	39 742	22 412	5 679	16 733
None and 1	4 073	1 281	1 725	275	—	862	634	188	446
2	41 752	13 227	18 512	7 557	2 456	9 597	7 612	1 973	5 639
3	62 205	22 824	27 751	8 560	3 070	21 845	11 728	2 992	8 736
4	13 435	5 116	6 492	1 406	421	6 058	2 009	431	1 578
5 or more	2 931	1 270	1 164	378	119	1 380	429	95	334
Renter occupied	63 346	23 784	32 189	5 799	1 574	27 791	11 249	1 359	9 890
None	1 069	324	691	54	—	751	121	24	97
1	13 428	5 454	6 689	1 076	209	6 176	1 930	166	1 764
2	32 486	12 452	16 263	3 057	714	13 603	5 532	619	4 913
3 or more	16 363	5 554	8 546	1 612	651	7 261	3 666	550	3 116
ELEVATOR IN STRUCTURE									
4 floors or more	972	184	788	—	—	604	66	—	66
With elevator	825	86	739	—	—	520	66	—	66
Walk-up	147	98	49	—	—	84	—	—	—
1 to 3 floors	194 333	70 428	90 296	25 265	8 344	70 557	40 409	11 398	29 011
All occupied housing units	187 742	67 502	87 833	24 492	7 915	67 533	33 661	7 038	26 623
HOUSE HEATING FUEL									
Utility gas	39 151	11 486	25 998	1 612	55	19 308	3 903	190	3 713
Fuel oil, kerosene, etc.	111 374	42 776	45 128	17 414	6 056	33 448	19 989	5 293	14 696
Coal or coke	4 907	2 208	2 223	415	61	1 272	638	69	569
Wood	4 111	637	1 157	1 622	695	1 145	731	454	277
Electricity	24 442	9 043	11 679	2 763	957	9 472	6 077	617	5 460
Bottled, tank, or LP gas	3 326	1 137	1 526	591	72	2 761	2 282	415	1 867
Other fuel	277	174	103	75	19	50	41	—	41
None	154	41	19	75	19	57	—	—	—
WATER HEATING FUEL									
Utility gas	28 371	9 402	18 279	673	17	13 197	6 024	190	5 834
Fuel oil, kerosene, etc.	5 966	2 766	2 341	549	310	2 264	642	70	572
Coal or coke	604	147	457	—	—	158	263	—	263
Wood	504	192	202	86	24	40	46	27	19
Electricity	139 390	51 666	61 195	19 987	6 542	47 333	22 118	4 823	17 295
Bottled, tank, or LP gas	2 940	1 340	1 254	265	81	898	2 413	520	1 893
Other fuel	64	22	42	—	—	17	—	—	—
None	9 903	1 967	4 063	2 932	941	3 626	2 155	1 408	747
COOKING FUEL									
Utility gas	18 830	7 503	10 702	568	57	7 743	7 595	496	7 099
Electricity	151 924	54 020	70 413	20 341	7 150	54 935	19 255	4 130	15 125
Bottled, tank, or LP gas	10 728	3 936	4 200	2 307	285	3 794	6 208	2 171	4 037
Fuel oil, kerosene, etc.	1 552	406	862	207	77	303	230	65	165
Coal or coke	376	147	148	81	—	73	22	—	22
Wood	3 631	1 273	1 127	885	346	396	281	152	129
Other fuel	173	44	129	—	—	—	21	—	21
None	528	173	252	103	—	289	49	24	25
CLOTHES WASHING MACHINE									
Wringer or spinner	15 627	5 434	6 214	2 548	1 431	4 095	2 942	1 357	1 585
Automatic or semiautomatic	118 087	43 301	54 932	14 673	5 181	45 561	20 885	4 445	16 440
None	54 028	18 767	26 687	7 271	1 303	17 877	9 834	1 236	8 598
CLOTHES DRYER									
Gas heated	2 256	391	1 677	168	20	1 221	95	—	95
Electrically heated	51 236	20 215	23 556	5 494	1 971	19 842	6 688	1 104	5 584
None	134 250	46 896	62 600	18 830	5 924	46 470	26 878	5 934	20 944
DISHWASHER									
Yes	28 258	12 057	13 774	1 731	696	15 270	4 016	371	3 645
No	159 484	55 445	74 059	22 761	7 219	52 263	29 645	6 667	22 978
HOME FOOD FREEZER									
Yes	61 964	20 353	27 162	10 314	4 135	24 457	11 131	3 882	7 249
No	125 778	47 149	60 671	14 178	3 780	43 076	22 530	3 156	19 374
TELEVISION									
Number of sets:									
1	133 765	47 169	60 900	19 161	6 535	45 366	24 446	5 474	18 972
2 or more	45 228	17 128	23 351	3 768	1 391	19 302	7 135	880	6 255
None	8 749	3 205	3 582	1 563	399	2 865	2 080	684	1 396
UHF-equipped set(s):									
Yes	78 328	26 817	41 041	8 125	2 345	28 824	8 558	801	7 757
No	100 665	37 480	43 210	14 804	5 171	35 844	23 023	5 553	17 470
BATTERY-OPERATED RADIO									
Yes	122 157	45 706	58 079	14 119	4 253	45 130	20 751	3 170	17 581
No	65 585	21 796	29 754	10 373	3 662	22 403	12 910	3 868	9 042
OWNED SECOND HOME									
Yes	7 054	2 459	3 626	726	243	2 962	1 744	201	1 543
No	180 688	65 043	84 207	23 766	7 672	64 571	31 917	6 837	25 080

Table 51. Structural, Plumbing, Equipment, and Financial Characteristics of Housing Units With Negro Head of Household, for Standard Metropolitan Statistical Areas and Constituent Counties: 1970

[Data based on sample, see text. For minimum base for derived figures (percent, median, etc.) and meaning of symbols, see text]

Standard Metropolitan Statistical Areas Constituent Counties	Asheville	Charlotte			Durham			Fayetteville
	Buncombe County	Total	Mecklenburg County	Union County	Total	Durham County	Orange County	Cumberland County
All occupied housing units	3 888	25 050	22 753	2 297	14 264	11 810	2 454	11 349
UNITS IN STRUCTURE								
Owner occupied	2 105	9 028	7 867	1 161	5 829	4 303	1 526	5 441
1	1 920	8 842	7 713	1 129	5 557	4 197	1 360	4 922
2 to 4	136	74	74	—	98	59	39	56
5 or more	5	6	6	—	10	10	—	5
Mobile home or trailer	44	106	74	32	164	37	127	458
Renter occupied	1 783	16 022	14 886	1 136	8 435	7 507	928	5 908
1	870	8 377	7 353	1 024	3 941	3 223	718	3 799
2	224	2 429	2 362	67	2 553	2 438	115	597
3 and 4	141	2 416	2 402	14	480	416	64	599
5 to 9	433	1 365	1 365	—	866	866	—	507
10 to 19	80	1 078	1 078	—	330	325	5	75
20 or more	35	330	306	24	245	239	6	26
Mobile home or trailer	—	27	20	7	20	—	20	305
YEAR STRUCTURE BUILT								
Owner occupied	2 105	9 028	7 867	1 161	5 829	4 303	1 526	5 441
1965 to March 1970	205	1 311	1 050	261	795	560	235	1 883
1960 to 1964	86	1 910	1 688	222	1 184	875	309	925
1950 to 1959	219	3 166	2 889	277	1 521	1 125	396	1 080
1940 to 1949	340	1 257	1 127	130	795	624	171	709
1939 or earlier	1 255	1 384	1 113	271	1 534	1 119	415	844
Renter occupied	1 783	16 022	14 886	1 136	8 435	7 507	928	5 908
1965 to March 1970	59	2 532	2 473	59	1 397	1 264	133	467
1960 to 1964	25	1 647	1 546	101	684	576	108	736
1950 to 1959	202	3 641	3 474	167	1 447	1 273	174	1 894
1940 to 1949	545	3 402	3 248	154	1 350	1 132	218	1 487
1939 or earlier	952	4 800	4 145	655	3 557	3 262	295	1 324
YEAR MOVED INTO UNIT								
Owner occupied	2 091	8 966	7 823	1 143	5 875	4 325	1 550	5 461
1969 to March 1970	236	858	759	99	538	368	170	791
1968	112	1 089	991	98	305	226	79	512
1965 to 1967	224	2 007	1 803	204	732	569	163	1 111
1960 to 1964	314	1 598	1 348	250	1 314	903	411	1 048
1950 to 1959	488	2 191	1 899	292	1 515	1 139	376	901
1949 or earlier	717	1 223	1 023	200	1 471	1 120	351	1 098
Renter occupied	1 815	16 015	14 870	1 145	8 478	7 533	945	5 932
1969 to March 1970	326	5 115	4 872	243	2 374	2 169	205	2 800
1968	178	2 220	2 065	155	1 160	964	196	757
1965 to 1967	463	4 178	3 842	336	1 993	1 800	193	1 248
1960 to 1964	432	2 326	2 118	208	1 324	1 167	157	544
1950 to 1959	248	1 464	1 351	113	893	793	100	305
1949 or earlier	168	712	622	90	734	640	94	278
COMPLETE BATHROOMS								
1	2 954	20 023	19 065	958	10 541	9 136	1 405	6 639
1 1/2	210	1 373	1 311	62	1 048	887	161	1 229
2 or more	205	856	784	72	703	576	127	716
None or also used by another household	537	2 729	1 533	1 196	2 061	1 259	802	2 809
AIR CONDITIONING								
Room unit(s)	74	2 869	2 652	217	2 340	1 957	383	2 567
Central system	57	868	861	7	805	707	98	831
None	3 775	21 244	19 180	2 064	11 208	9 194	2 014	7 995
HEATING EQUIPMENT								
Steam or hot water	198	484	484	—	268	255	13	369
Warm-air furnace	1 709	5 512	5 137	375	3 081	2 418	663	3 354
Built-in electric units	158	2 546	2 479	67	1 744	1 613	131	881
Floor, wall, or pipeless furnace	119	2 996	2 908	88	819	660	159	793
Room heaters with flue	945	7 784	6 983	801	4 281	3 573	708	3 305
Room heaters without flue	382	2 345	2 097	248	1 511	1 260	251	1 680
Fireplaces, stoves, or portable heaters	371	3 257	2 555	702	2 500	1 975	525	953
None	6	126	110	16	60	56	4	14
AUTOMOBILES AVAILABLE								
1	1 462	9 631	8 639	992	5 872	4 787	1 085	5 610
2 or more	466	4 567	4 055	512	2 967	2 259	708	2 117
None	1 978	10 783	9 999	784	5 514	4 812	702	3 666
SOURCE OF WATER								
Public system or private company	3 760	22 135	20 863	1 272	10 963	9 628	1 335	8 202
Individual well	110	2 677	1 724	953	3 111	2 101	1 010	2 598
Other	36	169	106	63	279	129	150	593
SEWAGE DISPOSAL								
Public sewer	3 652	21 122	20 205	917	10 151	9 198	953	6 735
Septic tank or cesspool	191	2 098	1 598	500	2 549	1 751	798	2 611
Other	63	1 761	890	871	1 653	909	744	2 047
GROSS RENT								
Specified renter occupied¹	1 773	15 232	14 370	862	7 913	7 143	770	5 585
Less than \$40	231	706	516	190	356	327	29	297
\$40 to \$59	694	1 879	1 646	233	1 469	1 368	101	933
\$60 to \$79	425	2 951	2 775	176	1 832	1 646	186	727
\$80 to \$99	222	4 599	4 496	103	1 796	1 611	185	855
\$100 to \$149	84	4 381	4 305	76	1 918	1 739	179	1 541
\$150 to \$199	26	363	363	—	255	237	18	255
\$200 to \$249	—	41	41	—	26	26	—	34
\$250 to \$299	—	—	—	—	5	5	—	10
\$300 or more	—	—	—	—	—	—	—	5
No cash rent	91	312	228	84	256	184	72	978
Median	\$58	\$88	\$89	\$57	\$82	\$82	\$83	\$88

¹Excludes one-family homes on 10 acres or more.

Table 51. Structural, Plumbing, Equipment, and Financial Characteristics of Housing Units With Negro Head of Household, for Standard Metropolitan Statistical Areas and Constituent Counties: 1970—Continued

[Data based on sample, see text. For minimum base for derived figures (percent, median, etc.) and meaning of symbols, see text]

Standard Metropolitan Statistical Areas Constituent Counties	Greensboro-Winston-Salem-High Point					Raleigh	Wilmington		
	Total	Forsyth County	Guilford County	Randolph County	Yadkin County	Wake County	Total	Brunswick County	New Hanover County
All occupied housing units	32 500	14 260	16 438	1 489	313	12 153	7 067	1 627	5 440
UNITS IN STRUCTURE									
Owner occupied	12 902	5 163	6 557	969	213	4 949	3 827	1 309	2 518
1	12 626	5 112	6 450	857	207	4 548	3 582	1 192	2 390
2 to 4	88	33	55	—	—	136	92	5	87
5 or more	19	14	5	—	—	11	5	—	5
Mobile home or trailer	169	4	47	112	6	254	148	112	36
Renter occupied	19 598	9 097	9 881	520	100	7 204	3 240	318	2 922
1	11 063	4 970	5 547	446	100	5 220	2 171	292	1 879
2	2 478	1 097	1 319	62	—	750	575	6	569
3 and 4	2 565	1 482	1 076	7	—	455	144	11	133
5 to 9	1 917	709	1 208	—	—	366	298	—	298
10 to 19	1 129	699	430	—	—	277	43	—	43
20 or more	421	129	292	—	—	106	9	—	—
Mobile home or trailer	25	11	9	5	—	30	—	9	—
YEAR STRUCTURE BUILT									
Owner occupied	12 902	5 163	6 557	969	213	4 949	3 827	1 309	2 518
1965 to March 1970	1 600	550	866	158	26	981	371	196	175
1960 to 1964	2 368	599	1 533	203	33	973	358	192	166
1950 to 1959	3 902	1 641	2 018	206	37	985	489	251	238
1940 to 1949	2 123	936	969	159	59	588	867	266	601
1939 or earlier	2 909	1 437	1 171	243	58	1 422	1 742	404	1 338
Renter occupied	19 598	9 097	9 881	520	100	7 204	3 240	318	2 922
1965 to March 1970	2 568	898	1 612	48	10	713	116	18	98
1960 to 1964	2 042	858	1 152	23	9	426	82	14	68
1950 to 1959	5 170	2 314	2 680	153	23	1 487	286	27	259
1940 to 1949	3 920	2 126	1 682	94	18	1 414	1 096	100	996
1939 or earlier	5 898	2 901	2 755	202	40	3 164	1 660	159	1 501
YEAR MOVED INTO UNIT									
Owner occupied	12 934	5 155	6 604	988	187	4 942	3 843	1 309	2 534
1969 to March 1970	1 191	394	697	88	12	564	323	152	171
1968	2 208	856	1 046	53	27	637	163	47	116
1965 to 1967	2 208	856	1 046	53	27	637	163	47	116
1960 to 1964	2 658	974	1 460	195	29	1 119	563	181	382
1950 to 1959	3 154	1 345	1 554	229	26	1 768	973	275	493
1949 or earlier	2 844	1 323	1 215	244	62	1 380	1 485	524	961
Renter occupied	19 674	9 125	9 943	497	109	7 204	3 240	334	2 906
1969 to March 1970	5 382	2 072	3 153	144	13	1 900	889	42	847
1968	2 378	1 006	1 322	37	13	845	386	69	317
1965 to 1967	4 802	2 222	2 468	79	33	1 536	837	45	792
1960 to 1964	3 807	2 138	1 569	72	28	1 330	555	78	477
1950 to 1959	2 088	987	959	128	14	897	348	32	316
1949 or earlier	1 217	700	472	37	8	696	225	68	157
COMPLETE BATHROOMS									
1	25 090	11 844	12 372	730	144	7 758	4 958	695	4 263
1 1/2	2 484	994	1 451	39	—	636	178	53	125
2 or more	1 409	684	710	15	—	529	250	55	195
None or also used by another household	3 625	758	2 014	701	152	3 223	1 697	840	857
AIR CONDITIONING									
Room unit(s)	3 812	1 611	2 093	108	—	1 698	637	69	568
Central system	973	405	568	—	—	510	167	17	150
None	27 823	12 264	13 886	1 377	296	9 938	6 279	1 557	4 722
HEATING EQUIPMENT									
Steam or hot water	1 637	1 066	557	7	7	673	545	—	545
Warm-air furnace	9 155	4 419	4 441	260	35	2 508	915	226	689
Built-in electric units	2 904	1 168	1 673	52	11	705	150	26	124
Floor, wall, or pipeless furnace	2 576	1 200	1 308	68	—	603	610	61	549
Room heaters with flue	8 730	3 148	4 841	591	150	3 994	3 261	802	2 459
Room heaters without flue	3 364	1 278	1 852	190	44	1 507	590	122	468
Fireplaces, stoves, or portable heaters	3 955	1 886	1 707	305	57	2 099	982	385	597
None	179	95	59	16	9	64	14	5	9
AUTOMOBILES AVAILABLE									
1	13 058	5 309	7 010	584	155	5 390	2 699	681	2 018
2 or more	7 099	2 705	3 862	478	54	2 297	1 230	492	738
None	12 451	6 266	5 675	423	87	4 459	3 154	470	2 684
SOURCE OF WATER									
Public system or private company	28 640	13 534	14 309	670	127	8 296	4 908	201	4 707
Individual well	3 618	701	2 099	680	138	3 579	2 068	1 379	689
Other	350	45	139	135	31	271	107	63	44
SEWAGE DISPOSAL									
Public sewer	27 595	13 236	13 996	319	44	7 930	4 761	102	4 659
Septic tank or cesspool	2 843	717	1 391	592	143	1 721	1 300	822	478
Other	2 170	327	1 160	574	109	2 495	1 022	719	303
GROSS RENT									
Specified renter occupied¹	18 885	8 842	9 502	451	90	6 058	3 148	244	2 904
Less than \$40	953	377	498	62	16	427	191	60	431
\$40 to \$59	3 082	1 579	1 378	101	24	1 161	789	41	748
\$60 to \$79	3 761	2 077	1 592	71	21	1 676	905	15	890
\$80 to \$99	4 407	2 048	2 298	52	9	1 402	497	—	497
\$100 to \$149	5 456	2 350	3 070	31	5	937	220	18	202
\$150 to \$199	660	290	370	—	—	101	32	5	27
\$200 to \$249	65	11	45	—	—	4	6	—	6
\$250 to \$299	—	—	—	—	—	—	—	—	—
\$300 or more	—	—	—	—	—	—	—	—	—
No cash rent	501	110	251	125	15	334	204	105	99
Median	\$86	\$83	\$91	\$60	\$58	\$75	\$64	\$45	\$64

¹Excludes one-family homes on 10 acres or more.

Table 52. Fuels and Appliances for Housing Units With Negro Head of Household, for Standard Metropolitan Statistical Areas and Constituent Counties: 1970

[Data based on sample, see text. For meaning of symbols, see text]

Standard Metropolitan Statistical Areas With 10,000 or More Negro Population
Constituent Counties

	Asheville	Charlotte			Durham			Fayetteville
	Buncombe County	Total	Mecklenburg County	Union County	Total	Durham County	Orange County	Cumberland County
All occupied housing units	3 908	25 251	22 860	2 391	14 225	11 776	2 449	11 099
BEDROOMS								
Owner occupied	2 140	9 185	7 988	1 197	5 802	4 282	1 520	5 412
None and 1	244	210	190	20	21	—	21	155
2	757	3 749	3 238	511	2 298	1 678	620	1 584
3	785	4 624	4 064	560	2 931	2 287	644	3 117
4	271	542	436	106	375	220	155	510
5 or more	83	60	60	—	177	97	80	46
Renter occupied	1 768	16 066	14 872	1 194	8 423	7 494	929	5 687
None	81	115	100	15	88	88	—	24
1	284	2 789	2 590	199	2 482	2 246	236	853
2	911	9 829	9 158	671	3 790	3 373	417	2 745
3 or more	492	3 333	3 024	309	2 063	1 787	276	2 065
ELEVATOR IN STRUCTURE								
4 floors or more	—	46	46	—	113	113	—	26
With elevator	—	46	46	—	90	90	—	—
Walk-up	—	—	—	—	23	23	—	26
1 to 3 floors	3 908	25 205	22 814	2 391	14 112	11 663	2 449	11 073
HOUSE HEATING FUEL								
Utility gas	997	9 023	8 860	163	4 415	3 993	422	1 829
Fuel oil, kerosene, etc.	1 671	9 733	8 289	1 444	4 930	3 709	1 221	6 215
Coal or coke	848	1 762	1 672	90	1 731	1 549	182	315
Wood	—	812	334	478	732	359	373	446
Electricity	104	2 921	2 865	56	1 953	1 853	100	1 283
Bottled, tank, or LP gas	210	896	780	116	319	191	128	993
Other fuel	55	31	—	31	66	66	—	18
None	23	73	60	13	79	56	23	—
WATER HEATING FUEL								
Utility gas	1 230	7 096	7 026	70	2 256	2 072	184	1 189
Fuel oil, kerosene, etc.	27	407	376	31	334	240	94	417
Coal or coke	194	218	202	16	75	75	—	—
Wood	—	90	77	13	62	39	23	—
Electricity	1 786	14 407	13 370	1 037	9 331	8 172	1 159	6 421
Bottled, tank, or LP gas	105	765	734	31	215	195	20	702
Other fuel	—	27	27	—	20	20	—	18
None	566	2 241	1 048	1 193	1 932	963	969	2 352
COOKING FUEL								
Utility gas	1 261	4 881	4 828	53	2 655	2 367	288	1 700
Electricity	1 623	16 493	14 572	1 921	9 836	8 251	1 585	6 182
Bottled, tank, or LP gas	168	1 932	1 823	109	760	520	240	2 446
Fuel oil, kerosene, etc.	50	850	819	31	140	96	44	175
Coal or coke	611	315	315	—	37	18	19	106
Wood	195	598	347	251	713	440	273	447
Other fuel	—	18	18	—	20	20	—	—
None	—	164	138	26	64	64	—	43
CLOTHES WASHING MACHINE								
Wringer or spinner	588	3 793	2 922	871	2 596	2 219	377	1 463
Automatic or semiautomatic ..	1 476	9 888	9 412	476	4 519	3 804	715	5 989
None	1 844	11 570	10 526	1 044	7 110	5 753	1 357	3 647
CLOTHES DRYER								
Gas heated	85	416	403	13	98	77	21	74
Electrically heated	276	1 299	1 240	59	822	755	67	1 945
None	3 547	23 536	21 217	2 319	13 305	10 944	2 361	9 080
DISHWASHER								
Yes	—	428	393	35	237	191	46	396
No	3 908	24 823	22 467	2 356	13 988	11 585	2 403	10 703
HOME FOOD FREEZER								
Yes	820	5 860	4 966	894	4 466	3 358	1 108	3 567
No	3 088	19 391	17 894	1 497	9 759	8 418	1 341	7 532
TELEVISION								
Number of sets:								
1	2 980	17 905	15 835	2 070	10 283	8 293	1 990	7 411
2 or more	402	4 954	4 898	56	2 417	2 123	294	2 845
None	526	2 392	2 127	265	1 525	1 360	165	843
UHF-equipped set(s):								
Yes	626	13 751	12 758	993	6 159	5 428	731	2 741
No	2 756	9 108	7 975	1 133	6 541	4 988	1 553	7 515
BATTERY-OPERATED RADIO								
Yes	1 401	11 752	10 737	1 015	6 678	5 599	1 079	6 021
No	2 507	13 499	12 123	1 376	7 547	6 177	1 370	5 078
OWNED SECOND HOME								
Yes	199	513	405	108	394	306	88	258
No	3 709	24 738	22 455	2 283	13 831	11 470	2 361	10 841

Table 52. Fuels and Appliances for Housing Units With Negro Head of Household, for Standard Metropolitan Statistical Areas and Constituent Counties: 1970—Continued

[Data based on sample, see text. For meaning of symbols, see text]

Standard Metropolitan Statistical Areas With 10,000 or More Negro Population Constituent Counties	Greensboro—Winston-Salem—High Point					Raleigh	Wilmington		
	Total	Forsyth County	Guilford County	Randolph County	Yadkin County	Wake County	Total	Brunswick County	New Hanover County
All occupied housing units	32 399	14 285	16 198	1 582	334	12 160	7 111	1 640	5 471
BEDROOMS									
Owner occupied	12 865	5 256	6 454	927	228	4 961	3 837	1 309	2 528
None and 1	474	177	195	67	35	184	180	20	160
2	4 482	1 824	2 372	205	81	1 796	1 404	435	969
3	6 727	2 697	3 433	503	94	2 447	1 831	656	1 175
4	909	441	335	133	—	510	363	178	185
5 or more	273	117	119	19	18	24	59	20	39
Renter occupied	19 534	9 029	9 744	655	106	7 199	3 274	331	2 943
None	304	65	209	30	—	142	50	—	50
1	3 876	1 989	1 803	65	19	1 413	436	61	375
2	10 491	4 989	5 067	380	55	3 433	1 567	243	1 324
3 or more	4 863	1 986	2 665	180	32	2 211	1 221	27	1 194
ELEVATOR IN STRUCTURE									
4 floors or more	230	24	206	—	—	43	—	—	—
With elevator	230	24	206	—	—	43	—	—	—
Walk-up	—	—	—	—	—	—	—	—	—
1 to 3 floors	32 169	14 261	15 992	1 582	334	12 117	7 111	1 640	5 471
HOUSE HEATING FUEL									
Utility gas	11 358	4 932	6 277	149	—	3 893	1 191	20	1 171
Fuel oil, kerosene, etc.	12 688	5 398	6 068	940	282	4 896	3 951	1 096	2 855
Coal or coke	2 441	1 428	849	131	33	855	470	19	451
Wood	944	322	373	249	—	836	587	332	255
Electricity	3 741	1 664	2 018	59	—	827	341	20	321
Bottled, tank, or LP gas	1 078	452	572	54	—	788	546	153	393
Other fuel	109	68	41	—	—	32	25	—	25
None	40	21	—	—	19	33	—	—	—
WATER HEATING FUEL									
Utility gas	8 446	4 141	4 305	—	—	2 692	2 217	81	2 136
Fuel oil, kerosene, etc.	773	369	381	23	—	187	90	—	90
Coal or coke	129	105	24	—	—	54	243	—	243
Wood	220	123	79	18	—	20	46	27	19
Electricity	18 502	8 217	9 302	838	145	6 199	2 277	486	1 791
Bottled, tank, or LP gas	1 274	707	541	26	—	351	787	200	587
Other fuel	43	22	21	—	—	17	—	—	—
None	3 012	601	1 545	677	189	2 640	1 451	846	605
COOKING FUEL									
Utility gas	8 467	4 625	3 766	76	—	2 392	2 944	175	2 769
Electricity	19 098	7 592	10 226	1 022	258	8 060	1 873	540	1 333
Bottled, tank, or LP gas	2 354	1 079	1 029	228	18	1 155	1 894	791	1 103
Fuel oil, kerosene, etc.	441	60	354	13	14	189	90	—	90
Coal or coke	173	124	49	—	—	73	22	—	22
Wood	1 531	703	590	194	44	291	263	134	129
Other fuel	106	44	62	—	—	—	—	—	—
None	229	58	122	49	—	—	25	—	25
CLOTHES WASHING MACHINE									
Wringer or spinner	5 109	2 501	2 044	459	105	2 515	1 781	733	1 048
Automatic or semiautomatic	11 916	5 511	6 038	300	67	4 633	2 395	353	2 042
None	15 374	6 273	8 116	823	162	5 012	2 935	554	2 381
CLOTHES DRYER									
Gas heated	320	36	284	—	—	38	—	—	—
Electrically heated	1 990	846	1 127	—	17	509	303	44	259
None	30 089	13 403	14 787	1 582	317	11 613	6 808	1 596	5 212
DISHWASHER									
Yes	550	369	181	—	—	275	127	—	127
No	31 849	13 916	16 017	1 582	334	11 885	6 984	1 640	5 344
HOME FOOD FREEZER									
Yes	7 919	2 776	4 449	560	134	4 262	1 725	800	925
No	24 480	11 509	11 749	1 022	200	7 898	5 386	840	4 546
TELEVISION									
Number of sets:									
1	24 083	10 630	11 962	1 157	334	9 158	5 694	1 213	4 481
2 or more	5 866	2 458	3 178	230	—	1 919	680	74	606
None	2 450	1 197	1 058	195	—	1 083	737	353	384
UHF-equipped set(s):									
Yes	10 786	4 045	6 225	432	84	2 943	746	59	687
No	19 163	9 043	8 915	955	250	8 134	5 628	1 228	4 400
BATTERY-OPERATED RADIO									
Yes	15 695	7 008	8 173	476	38	5 344	2 599	418	2 181
No	16 704	7 277	8 025	1 106	296	6 816	4 512	1 222	3 290
OWNED SECOND HOME									
Yes	567	227	250	90	—	186	194	20	174
No	31 832	14 058	15 948	1 492	334	11 974	6 917	1 620	5 297

Table 53. Structural and Plumbing Characteristics for Places of 10,000 to 50,000 Inhabitants: 1970

[Data based on sample, see text. For meaning of symbols, see text]

Places	Albemarle	Asheboro	Burlington	Camp Lejeune Central (U)	Chapel Hill	Cherry Point (U)	Concord	Eden	Elizabeth City	Fort Bragg (U)	Gastonia	Goldsporo
All year-round housing units	4 020	3 878	12 366	4 077	6 685	2 075	6 298	5 544	5 011	4 774	15 242	9 035
UNITS IN STRUCTURE												
All year-round units	4 020	3 878	12 366	4 077	6 685	2 075	6 298	5 544	5 011	4 774	15 242	9 035
1, detached	3 625	3 281	9 956	1 627	3 560	1 087	5 081	4 873	3 594	1 418	13 411	6 228
1, attached	32	14	124	1 287	224	313	133	51	32	597	212	527
2	166	220	845	408	599	431	681	160	730	444	409	845
3 and 4	91	198	515	193	175	50	178	94	356	607	451	564
5 or more	54	165	695	173	1 567	146	206	211	177	1 703	710	617
Mobile home or trailer	52	-	231	389	20	48	19	155	122	5	49	254
Owner occupied	2 348	2 480	7 630	178	2 714	46	3 543	3 933	2 601	26	8 874	3 564
1, detached	2 248	2 409	7 315	6	2 589	4	3 438	3 758	2 389	10	8 705	3 337
1, attached	4	8	19	7	-	-	-	5	-	-	26	-
2	56	45	88	-	102	-	73	44	103	11	84	88
3 and 4	-	14	55	4	23	-	17	20	17	-	11	34
5 or more	-	4	9	-	-	-	-	-	-	5	5	20
Mobile home or trailer	40	-	144	161	-	42	15	111	87	-	43	85
Renter occupied	1 451	1 286	4 268	3 787	3 808	2 003	2 464	1 312	2 032	4 578	5 882	4 949
1, detached	1 206	794	2 404	1 601	932	1 072	1 488	906	987	1 334	4 387	2 564
1, attached	28	6	101	1 188	224	303	133	45	27	592	170	524
2	95	175	731	408	486	426	531	87	557	433	296	684
3 and 4	69	155	388	189	665	50	127	64	294	602	396	465
5 to 9	14	119	303	118	746	67	80	17	20	1 538	193	322
10 to 19	27	18	98	27	390	-	52	72	47	11	325	154
20 to 49	-	19	57	11	147	79	-	77	13	58	98	45
50 or more	-	-	99	17	198	-	49	-	52	5	11	22
Mobile home or trailer	12	-	87	228	20	6	4	44	35	5	6	169
Year-round vacant for rent	118	53	307	31	100	-	158	112	192	44	258	318
1	75	19	118	31	28	-	59	37	79	4	128	169
2 to 4	30	29	68	-	20	-	74	30	68	-	64	100
5 to 9	-	5	85	-	8	-	12	7	-	40	27	25
10 or more	13	-	36	-	44	-	13	38	45	-	39	24
YEAR STRUCTURE BUILT												
All year-round units	4 020	3 878	12 366	4 077	6 685	2 075	6 298	5 544	5 011	4 774	15 242	9 035
1969 to March 1970	69	41	387	54	296	20	78	144	138	-	582	205
1965 to 1968	165	274	1 081	62	1 332	36	247	366	394	67	1 213	638
1960 to 1964	217	338	1 154	617	1 195	204	454	422	302	577	1 798	1 230
1950 to 1959	921	1 115	3 719	1 701	1 627	931	1 374	899	666	2 600	3 864	2 553
1940 to 1949	774	770	2 301	1 443	1 124	757	1 006	954	969	1 266	2 830	1 539
1939 or earlier	1 874	1 340	3 724	200	1 111	127	3 139	2 759	2 542	264	4 955	2 870
Owner occupied	2 348	2 480	7 630	178	2 714	46	3 543	3 933	2 601	26	8 874	3 564
1969 to March 1970	30	21	207	54	105	9	30	50	64	-	254	76
1965 to 1968	117	148	637	51	528	26	207	299	144	-	973	311
1960 to 1964	189	259	899	43	572	11	339	334	197	-	1 311	637
1950 to 1959	661	844	2 766	-	744	-	934	716	489	26	2 497	1 000
1940 to 1949	480	473	1 158	16	266	-	531	706	537	-	1 331	618
1939 or earlier	871	735	1 963	14	499	-	1 502	1 828	1 170	-	2 508	922
Renter occupied	1 451	1 286	4 268	3 787	3 808	2 003	2 464	1 312	2 032	4 578	5 882	4 949
1965 to March 1970	65	136	499	11	919	16	71	91	315	67	466	416
1960 to 1964	25	60	229	559	623	188	91	77	95	572	443	540
1950 to 1959	230	265	854	1 614	869	915	401	152	136	2 449	1 281	1 482
1940 to 1949	217	279	1 065	1 417	811	757	423	213	372	1 226	1 407	816
1939 or earlier	914	546	1 621	186	586	127	1 478	779	1 114	264	2 285	1 695
COMPLETE BATHROOMS												
All year-round units	4 014	3 878	12 403	4 080	6 687	2 075	6 291	5 544	4 990	4 774	15 243	9 030
1	2 889	2 442	8 327	2 719	3 648	1 089	4 089	4 091	3 252	3 371	9 979	6 130
1 1/2	254	494	1 137	695	633	231	445	411	585	563	1 550	573
2	513	370	1 397	409	1 142	697	784	395	528	735	1 789	706
2 1/2	64	100	438	44	431	8	249	73	53	-	440	143
3 or more	71	158	316	156	588	50	217	56	26	105	392	207
None or also used by another household	223	314	788	57	245	-	507	518	546	-	1 093	1 271
Owner occupied	2 350	2 480	7 635	179	2 707	50	3 543	3 933	2 609	37	8 873	3 559
1	1 541	1 408	4 629	140	525	38	1 951	2 919	1 535	23	5 071	2 090
1 1/2	167	391	918	27	283	7	384	332	454	-	1 165	430
2	445	325	1 200	12	915	5	681	324	396	14	1 567	586
2 1/2	59	91	383	-	370	-	200	64	40	-	394	139
3 or more	55	143	302	-	583	-	197	51	26	-	366	207
None or also used by another household	83	122	203	-	31	-	130	243	158	-	310	107
Renter occupied	1 450	1 286	4 291	3 786	3 813	1 999	2 464	1 312	2 004	4 567	5 869	4 934
1	1 240	959	3 375	2 511	2 998	1 031	1 922	993	1 477	3 215	4 632	3 659
1 1/2	59	97	202	621	333	218	49	65	108	533	339	127
2 or more	57	63	203	597	282	750	123	57	145	819	206	95
None or also used by another household	94	167	511	57	200	-	370	197	274	-	692	1 073
BASEMENT												
Basement	1 682	1 649	2 863	16	2 805	53	2 499	1 592	351	684	4 232	463
Concrete slab	212	639	2 939	2 502	1 868	1 573	1 172	957	2 125	2 580	4 133	3 379
Other	2 126	1 590	6 564	1 559	2 012	449	2 627	2 995	2 535	1 510	6 877	5 193
SOURCE OF WATER												
Public system or private company	3 979	3 813	11 739	4 034	6 667	2 055	6 240	5 466	4 799	4 733	14 985	8 870
Individual well	27	40	621	6	13	12	51	48	191	-	228	140
Other	8	25	43	40	7	8	-	30	-	41	30	20
SEWAGE DISPOSAL												
Public sewer	3 846	3 244	11 157	3 820	6 026	1 943	6 022	4 852	4 623	4 714	14 173	8 724
Septic tank or cesspool	119	533	1 030	219	612	117	254	582	301	45	938	235
Other	49	101	216	41	49	15	15	110	66	15	132	71

Table 53. Structural and Plumbing Characteristics for Places of 10,000 to 50,000 Inhabitants: 1970-

Continued

[Data based on sample, see text. For meaning of symbols, see text]

Places	Greenville	Henderson	Hickory	Jacksonville	Kannapolis (U)	Kinston	Lenoir	Lexington	Lumberton	Monroe	Morganton	New Bern
All year-round housing units	8 751	4 579	7 137	5 383	12 373	7 958	4 853	5 663	5 542	3 735	3 874	5 429
UNITS IN STRUCTURE												
All year-round units	8 751	4 579	7 137	5 383	12 373	7 958	4 853	5 663	5 542	3 735	3 874	5 429
1, detached.....	5 670	3 830	4 796	3 515	11 044	5 967	4 093	4 925	4 727	3 179	3 104	3 676
1, attached.....	185	22	6	112	43	80	-	62	40	40	11	59
2.....	1 278	425	804	723	478	704	328	287	384	247	305	436
3 and 4.....	353	180	491	190	171	491	177	179	241	89	156	367
5 or more.....	1 144	108	836	713	107	679	142	160	71	146	206	777
Mobile home or trailer.....	121	14	204	130	530	37	113	50	79	34	92	114
Owner occupied	3 837	2 332	3 634	2 537	7 602	3 583	3 084	3 241	2 869	2 005	2 218	2 501
1, detached.....	3 620	2 208	3 288	2 427	7 148	3 423	2 912	3 159	2 743	1 920	2 082	2 282
1, attached.....	10	5	-	5	5	-	-	9	5	5	5	11
2.....	80	75	135	18	57	113	67	33	32	49	59	66
3 and 4.....	46	30	31	9	5	5	10	5	-	5	-	31
5 or more.....	15	-	48	9	6	5	28	10	18	11	-	13
Mobile home or trailer.....	66	14	132	69	381	37	67	34	67	15	72	98
Renter occupied	4 419	1 998	2 969	2 457	4 301	3 793	1 539	2 261	2 383	1 607	1 470	2 468
1, detached.....	1 743	1 446	1 332	954	3 507	2 153	1 016	1 645	1 723	1 155	901	1 146
1, attached.....	164	10	6	101	38	80	-	62	31	31	6	48
2.....	1 113	344	568	630	387	532	226	238	337	191	227	269
3 and 4.....	279	128	397	158	137	398	142	155	231	80	134	274
5 to 9.....	447	36	226	382	49	520	82	89	34	19	95	587
10 to 19.....	238	-	126	131	34	70	18	46	15	26	25	128
20 to 49.....	188	38	34	29	-	40	-	10	-	86	43	-
50 or more.....	192	-	208	11	-	-	9	-	-	-	19	-
Mobile home or trailer.....	55	-	72	61	149	-	46	16	12	19	20	16
Year-round vacant for rent	292	98	280	276	189	368	79	66	120	63	87	285
1.....	156	73	28	34	131	220	44	33	95	48	37	90
2 to 4.....	76	19	117	91	50	113	35	28	21	11	26	149
5 to 9.....	14	6	63	122	3	22	-	4	-	-	17	14
10 or more.....	46	-	72	29	5	13	-	5	-	4	7	32
YEAR STRUCTURE BUILT												
All year-round units	8 751	4 579	7 137	5 383	12 373	7 958	4 853	5 663	5 542	3 735	3 874	5 429
1969 to March 1970.....	794	55	417	143	312	94	106	199	106	120	65	213
1965 to 1968.....	1 240	271	702	462	929	243	314	620	576	238	341	366
1960 to 1964.....	1 345	350	589	871	1 085	478	533	451	574	460	395	336
1950 to 1959.....	2 126	1 119	1 315	2 173	2 583	2 569	1 127	1 307	1 409	929	800	1 089
1940 to 1949.....	1 150	768	1 149	1 409	2 804	1 325	867	986	1 183	656	612	1 260
1939 or earlier.....	2 096	2 016	2 965	325	4 660	3 249	1 906	2 100	1 694	1 332	1 661	2 165
Owner occupied	3 837	2 332	3 634	2 537	7 602	3 583	3 084	3 241	2 869	2 005	2 218	2 501
1969 to March 1970.....	86	26	113	57	212	35	70	98	46	46	43	105
1965 to 1968.....	352	206	263	283	798	162	212	347	291	93	184	275
1960 to 1964.....	779	292	354	684	920	370	412	317	435	290	260	224
1950 to 1959.....	1 428	725	968	1 011	1 952	1 596	879	916	866	622	540	708
1940 to 1949.....	453	293	646	428	1 661	460	492	566	457	326	336	416
1939 or earlier.....	739	790	1 290	74	2 059	960	1 019	997	774	628	855	773
Renter occupied	4 419	1 998	2 969	2 457	4 301	3 793	1 539	2 261	2 383	1 607	1 470	2 468
1965 to March 1970.....	1 421	88	490	239	165	123	128	335	298	196	156	154
1960 to 1964.....	531	58	213	174	143	99	101	134	109	160	132	103
1950 to 1959.....	636	335	359	1 031	585	845	196	374	485	285	228	347
1940 to 1949.....	624	430	446	803	1 014	717	346	379	664	304	235	766
1939 or earlier.....	1 207	1 087	1 500	210	2 394	2 009	768	1 039	827	660	719	1 098
COMPLETE BATHROOMS												
All year-round units	8 742	4 577	7 124	5 383	12 358	7 958	4 852	5 665	5 542	3 735	3 874	5 427
1.....	5 420	2 605	4 586	3 924	9 366	5 298	3 123	3 586	3 957	2 325	2 651	3 637
1 1/2.....	1 137	330	645	518	1 005	368	404	491	301	355	247	396
2.....	1 134	434	941	646	970	800	547	713	407	426	471	599
2 1/2.....	168	96	175	64	107	196	118	80	109	76	98	56
3 or more.....	256	228	388	63	99	170	207	175	146	45	221	80
None or also used by another household.....	627	884	389	168	811	1 126	453	620	622	508	186	659
Owner occupied	3 837	2 339	3 644	2 537	7 567	3 583	3 090	3 243	2 869	2 005	2 218	2 501
1.....	1 597	1 353	1 844	1 450	5 344	2 068	1 828	1 840	1 893	1 130	1 238	1 542
1 1/2.....	787	223	406	387	892	301	362	411	235	289	196	288
2.....	954	343	787	555	868	685	445	604	356	346	430	429
2 1/2.....	158	88	155	55	100	189	106	80	80	63	73	51
3 or more.....	239	228	374	63	78	163	168	175	136	45	192	68
None or also used by another household.....	102	104	78	27	285	177	181	133	169	132	89	123
Renter occupied	4 413	1 987	2 950	2 457	4 317	3 793	1 534	2 261	2 383	1 607	1 470	2 468
1.....	3 551	1 136	2 360	2 134	3 690	2 864	1 145	1 674	1 879	1 099	1 266	1 847
1 1/2.....	295	107	173	122	75	54	26	69	38	54	51	83
2 or more.....	120	60	152	81	108	103	113	69	68	93	73	116
None or also used by another household.....	447	684	265	120	444	772	250	449	398	361	80	422
BASEMENT												
Basement.....	874	1 141	3 502	233	3 667	484	2 925	1 593	186	447	2 293	552
Concrete slab.....	3 017	930	1 184	1 081	2 358	2 417	358	1 429	1 143	786	431	1 697
Other.....	4 860	2 508	2 451	4 069	6 348	5 057	1 570	2 641	4 213	2 502	1 150	3 180
SOURCE OF WATER												
Public system or private company.....	8 693	4 531	6 982	5 346	8 840	7 958	4 049	5 596	5 291	3 715	3 742	5 264
Individual well.....	29	20	135	23	3 444	-	754	54	102	20	115	148
Other.....	20	26	7	14	74	-	49	15	149	-	17	15
SEWAGE DISPOSAL												
Public sewer.....	8 584	4 341	6 842	5 349	6 417	7 951	3 351	5 197	5 166	3 500	3 626	5 223
Septic tank or cesspool.....	126	126	193	13	5 411	7	1 365	454	101	164	187	161
Other.....	32	110	89	21	530	-	136	14	275	71	61	43

Table 53. Structural and Plumbing Characteristics for Places of 10,000 to 50,000 Inhabitants: 1970—

Continued

[Data based on sample, see text. For meaning of symbols, see text]

Places	North Belmont (U)	Reidsville	Roanoke Rapids	Rocky Mount	Salisbury	Sanford	Shelby	Statesville	Thomasville	Wilmington	Wilson
All year-round housing units	3 344	4 671	4 664	11 787	7 496	4 055	5 531	6 882	4 805	17 218	9 501
UNITS IN STRUCTURE											
All year-round units	3 344	4 671	4 664	11 787	7 496	4 055	5 531	6 882	4 805	17 218	9 501
1, detached	2 863	4 098	3 992	8 768	5 518	3 433	4 688	5 694	4 000	10 448	6 863
1, attached	14	38	11	535	163	8	26	77	59	493	71
2	96	240	358	1 774	802	406	419	597	414	2 543	1 457
3 and 4	25	126	109	334	578	120	172	216	234	954	403
5 or more	99	139	77	314	359	83	211	238	92	2 543	546
Mobile home or trailer	247	30	117	62	76	5	15	60	6	237	161
Owner occupied	1 894	2 648	3 050	6 271	3 981	2 238	2 949	3 953	2 591	8 056	4 444
1, detached	1 686	2 522	2 900	6 034	3 749	2 156	2 899	3 759	2 538	6 926	4 227
1, attached	-	-	6	6	28	-	-	9	6	38	-
2	21	91	55	135	146	65	45	127	33	850	59
3 and 4	5	5	18	39	20	-	-	14	10	45	4
5 or more	-	-	-	-	5	12	-	4	4	19	44
Mobile home or trailer	182	25	71	57	33	5	5	40	-	178	110
Renter occupied	1 325	1 829	1 390	4 965	3 205	1 525	2 319	2 448	2 088	7 583	4 643
1, detached	1 076	1 449	930	2 366	1 565	1 058	1 577	1 581	1 367	2 822	2 412
1, attached	14	35	5	518	131	8	26	68	49	447	71
2	72	134	268	1 569	614	305	356	409	377	1 410	1 279
3 and 4	15	107	71	234	528	104	148	162	201	724	376
5 to 9	20	40	35	173	165	-	104	103	50	1 252	276
10 to 19	37	52	35	70	91	21	43	83	38	753	97
20 to 49	26	7	-	30	64	-	55	22	-	104	81
50 or more	-	-	-	-	4	29	-	-	-	12	-
Mobile home or trailer	65	5	46	5	43	-	10	20	6	59	51
Year-round vacant for rent	70	131	101	228	140	152	111	218	43	904	251
1	54	83	65	115	73	95	87	121	24	234	98
2 to 4	3	18	29	85	42	36	19	82	19	305	123
5 to 9	-	7	7	19	10	-	-	9	-	223	22
10 or more	13	23	-	9	15	21	5	6	-	142	8
YEAR STRUCTURE BUILT											
All year-round units	3 344	4 671	4 664	11 787	7 496	4 055	5 531	6 882	4 805	17 218	9 501
1969 to March 1970	122	84	89	402	188	31	61	107	88	935	228
1965 to 1968	291	128	375	938	407	253	214	436	259	1 005	795
1960 to 1964	386	367	441	891	510	388	593	582	407	900	1 155
1950 to 1959	826	1 096	1 157	2 881	1 782	1 194	1 398	1 510	1 307	2 549	2 380
1940 to 1949	690	1 178	718	1 780	1 207	810	1 082	1 370	857	5 025	1 628
1939 or earlier	1 029	1 818	1 884	4 895	3 402	1 379	2 183	2 877	1 887	6 804	3 315
Owner occupied	1 894	2 648	3 050	6 271	3 981	2 238	2 949	3 953	2 591	8 056	4 444
1969 to March 1970	39	54	70	219	52	17	47	36	47	85	121
1965 to 1968	188	96	270	712	233	111	119	307	134	292	456
1960 to 1964	307	306	380	712	339	273	337	387	234	692	623
1950 to 1959	602	674	910	1 620	1 054	824	954	1 062	853	1 690	1 630
1940 to 1949	430	603	470	886	597	397	494	648	403	2 426	703
1939 or earlier	328	915	950	2 122	1 706	616	998	1 513	920	2 871	911
Renter occupied	1 325	1 829	1 390	4 965	3 205	1 525	2 319	2 448	2 088	7 583	4 643
1965 to March 1970	165	39	107	316	281	131	77	176	158	1 216	401
1960 to 1964	72	61	54	148	166	100	243	154	148	176	497
1950 to 1959	215	391	205	1 212	709	290	375	395	411	753	699
1940 to 1949	235	516	239	808	581	340	548	619	443	2 297	820
1939 or earlier	638	822	785	2 481	1 468	664	1 076	1 104	928	3 141	2 226
COMPLETE BATHROOMS											
All year-round units	3 330	4 673	4 668	11 789	7 501	4 059	5 531	6 881	4 805	17 216	9 501
1	2 602	3 129	3 457	8 005	5 244	2 697	3 833	4 447	3 321	12 780	6 260
1 1/2	211	292	362	1 046	585	338	508	414	274	1 347	881
2	148	395	417	1 468	840	453	622	911	413	1 389	1 196
2 1/2	27	95	47	227	199	45	107	169	104	415	163
3 or more	8	127	80	323	371	139	180	234	103	339	217
None or also used by another household	334	635	305	720	262	387	281	706	590	946	784
Owner occupied	1 890	2 648	3 060	6 273	3 969	2 260	2 949	3 953	2 591	8 056	4 444
1	1 492	1 775	2 190	3 467	2 268	1 354	1 745	2 269	1 701	5 545	2 401
1 1/2	157	226	345	864	459	295	414	326	215	689	603
2	120	365	360	1 295	718	397	500	747	377	1 108	1 002
2 1/2	13	82	47	227	173	38	88	162	104	296	156
3 or more	8	101	74	293	306	118	162	234	85	287	181
None or also used by another household	100	99	44	127	45	58	40	215	109	131	101
Renter occupied	1 315	1 831	1 375	4 965	3 224	1 500	2 319	2 448	2 088	7 583	4 643
1	1 024	1 254	1 070	4 157	2 775	1 114	1 898	1 801	1 549	6 174	3 598
1 1/2	49	32	13	142	112	35	76	81	48	533	246
2 or more	42	63	53	193	167	67	129	151	42	301	190
None or also used by another household	200	482	239	473	170	284	216	415	449	575	609
BASEMENT											
Basement	394	1 462	361	711	2 696	997	1 677	2 179	1 267	1 516	684
Concrete slab	708	848	979	2 294	2 136	562	876	1 882	1 118	5 064	1 754
Other	2 242	2 361	3 324	8 782	2 664	2 496	2 978	2 821	2 420	10 638	7 063
SOURCE OF WATER											
Public system or private company	1 983	4 505	4 668	11 698	7 285	4 020	5 505	6 829	4 732	16 348	9 494
Individual well	1 286	168	-	84	202	13	20	46	64	868	7
Other	61	-	-	7	14	26	6	6	9	-	-
SEWAGE DISPOSAL											
Public sewer	959	4 304	4 634	11 601	7 143	3 766	5 379	6 509	4 365	15 864	9 466
Septic tank or cesspool	2 230	293	19	117	325	212	129	355	410	1 300	22
Other	141	76	15	71	33	81	23	17	30	52	13

Table 54. Equipment and Financial Characteristics for Places of 10,000 to 50,000 Inhabitants: 1970

[Data based on sample, see text. For minimum base for derived figures (percent, median, etc.) and meaning of symbols, see text]

Places	Albemarle	Asheboro	Burlington	Camp Lejeune Central (U)	Chapel Hill	Cherry Point (U)	Concord	Eden	Elizabeth City	Fort Bragg (U)	Gastonia	Goldboro
AIR CONDITIONING												
All year-round units	4 014	3 878	12 403	4 080	6 687	2 075	6 291	5 544	4 990	4 774	15 243	9 030
Room unit:												
1	1 005	843	3 060	945	1 981	476	1 300	1 331	1 130	1 365	3 054	2 103
2 or more	317	256	1 249	267	619	132	781	256	287	798	1 026	772
Central system	303	255	1 516	927	1 997	855	410	397	296	514	1 562	918
None	2 389	2 524	6 578	1 941	2 090	612	3 800	3 560	3 277	2 097	9 601	5 237
HEATING EQUIPMENT												
All year-round units	4 020	3 878	12 366	4 077	6 685	2 075	6 298	5 544	5 011	4 774	15 242	9 035
Steam or hot water	181	352	835	214	1 122	136	436	426	484	1 427	329	249
Warm-air furnace	1 852	1 724	5 470	2 409	3 737	1 032	2 513	2 779	864	2 939	6 558	2 447
Built-in electric units	87	258	710	101	778	14	204	398	470	106	652	1 072
Floor, wall, or pipeless furnace	72	463	1 674	369	320	228	538	421	348	86	1 994	974
Room heaters with flue	1 539	783	2 666	776	445	2 019	1 044	2 425	172	4 119	2 479	2 479
Room heaters without flue	194	144	576	187	124	106	297	240	188	44	739	1 120
Fireplaces, stoves, or portable heaters	63	154	416	21	159	9	287	211	232	--	813	685
None	32	--	19	--	--	--	4	25	--	--	38	9
Owner occupied	2 348	2 480	7 630	178	2 714	46	3 543	3 933	2 601	26	8 874	3 564
Steam or hot water	111	245	417	--	215	--	332	255	294	11	192	132
Warm-air furnace	1 489	1 417	4 347	123	2 144	46	2 046	2 206	673	10	5 280	1 468
Built-in electric units	37	129	427	4	135	--	97	243	126	--	299	312
Floor, wall, or pipeless furnace	60	277	980	--	52	--	325	277	233	--	1 108	469
Room heaters with flue	557	302	1 109	40	89	--	605	716	1 099	5	1 490	766
Room heaters without flue	65	58	192	11	33	--	86	107	97	--	248	342
Fireplaces, stoves, or portable heaters	25	52	144	--	46	--	52	109	79	--	253	75
None	4	--	14	--	--	--	--	20	--	--	4	--
Renter occupied	1 451	1 286	4 268	3 787	3 808	2 003	2 464	1 312	2 032	4 578	5 882	4 949
Steam or hot water	60	102	368	214	900	136	87	142	134	1 306	128	108
Warm-air furnace	286	282	946	2 174	1 517	981	362	447	164	2 869	1 077	894
Built-in electric units	37	116	240	97	604	14	90	122	333	106	318	716
Floor, wall, or pipeless furnace	9	173	655	369	248	223	188	114	97	86	832	437
Room heaters with flue	897	444	1 455	736	337	539	1 304	277	1 100	167	2 521	1 525
Room heaters without flue	120	81	356	176	91	101	207	123	80	44	455	697
Fireplaces, stoves, or portable heaters	29	88	248	21	111	9	222	87	124	--	536	566
None	13	--	--	--	--	--	4	--	--	--	15	6
AUTOMOBILES AVAILABLE												
All occupied units	3 800	3 766	11 926	3 965	6 520	2 049	6 007	5 245	4 613	4 604	14 742	8 513
1	1 719	1 559	5 037	2 733	3 416	1 287	2 505	2 386	2 152	3 143	5 848	3 666
2	1 116	1 391	4 720	984	2 006	674	1 828	1 511	888	1 303	4 624	1 940
3 or more	152	212	731	27	361	39	363	292	149	49	965	307
None	813	604	1 438	221	537	49	1 311	1 056	1 424	109	3 305	2 600
YEAR MOVED INTO UNIT												
Owner occupied	2 350	2 480	7 635	179	2 707	50	3 543	3 933	2 609	37	8 873	3 559
1969 to March 1970	162	185	604	90	338	29	186	247	199	15	762	350
1968	123	120	546	25	357	13	155	263	98	22	671	277
1967	62	100	427	12	209	--	119	117	97	--	554	246
1965 and 1966	239	199	768	23	392	8	295	345	207	--	893	369
1960 to 1964	342	349	1 227	22	464	--	586	576	454	--	1 667	633
1950 to 1959	717	816	2 226	--	557	--	1 076	930	654	--	2 097	920
1949 or earlier	705	711	1 837	7	390	--	1 126	1 455	900	--	2 229	764
Renter occupied	1 450	1 286	4 291	3 786	3 813	1 999	2 464	1 312	2 004	4 567	5 869	4 954
1969 to March 1970	430	255	1 544	2 702	2 108	1 390	688	532	729	3 215	2 097	1 614
1968	123	154	597	712	793	384	350	153	315	827	666	620
1967	137	111	412	213	318	142	234	90	150	427	499	361
1965 and 1966	174	133	519	85	230	77	279	164	250	49	738	839
1960 to 1964	237	180	641	15	194	--	334	216	209	18	833	765
1950 to 1959	195	122	363	40	139	6	372	67	191	--	653	506
1949 or earlier	154	61	215	19	31	--	207	90	160	31	383	249
GROSS RENT												
Specified renter occupied ¹	1 418	1 256	4 221	3 711	3 767	1 985	2 430	1 303	2 023	4 485	5 830	4 911
Less than \$30	15	4	25	--	11	--	34	26	12	--	12	139
\$30 to \$39	80	35	52	--	10	--	113	66	176	--	37	277
\$40 to \$49	241	106	152	70	20	20	144	73	174	16	124	627
\$50 to \$59	311	92	231	40	218	11	321	89	252	--	326	469
\$60 to \$69	185	108	371	122	147	69	388	188	285	--	587	563
\$70 to \$79	122	144	521	62	181	10	342	169	296	--	825	654
\$80 to \$89	193	297	1 155	21	433	32	482	270	305	5	1 634	986
\$100 to \$119	77	161	759	553	980	157	262	116	159	921	1 041	555
\$120 to \$149	62	109	393	151	784	134	139	140	126	279	682	354
\$150 to \$199	41	71	326	10	759	16	65	40	102	77	211	120
\$200 to \$249	6	14	39	--	63	--	14	4	14	28	63	30
\$250 to \$299	--	--	11	--	19	--	--	--	--	5	--	7
\$300 or more	--	6	--	5	17	--	--	--	--	10	6	--
No cash rent	85	109	186	2 677	125	1 536	126	122	122	3 144	282	130
Median	\$61	\$87	\$90	\$107	\$116	\$111	\$74	\$79	\$72	\$114	\$90	\$75
RENT ASKED												
Specified vacant for rent ¹	118	53	307	31	100	--	158	112	192	44	255	318
Median rent asked:												
With all utilities in rent	---	---	---	\$115	---	---	---	---	\$45	\$111	---	\$46
With some or no utilities in rent	\$54	\$72	\$75	--	\$96	--	\$56	\$47	\$48	--	\$57	\$50

¹Excludes one-family homes on 10 acres or more.

Table 54. Equipment and Financial Characteristics for Places of 10,000 to 50,000 Inhabitants: 1970-

Continued

(Data based on sample, see text. For minimum base for derived figures (percent, median, etc.) and meaning of symbols, see text)

Places	Greenville	Henderson	Hickory	Jacksonville	Kannapolis (U)	Kinston	Lenoir	Lexington	Lumberton	Monroe	Morganton	New Bern
AIR CONDITIONING												
All year-round units	8 742	4 577	7 124	5 383	12 358	7 958	4 852	5 665	5 542	3 735	3 874	5 427
Room unit:												
1	2 393	1 053	1 025	1 603	3 069	1 746	711	1 064	1 525	824	623	1 137
2 or more	714	379	331	541	739	863	161	313	478	233	181	292
Central system	1 736	497	738	1 139	679	731	293	303	570	336	239	619
None	3 899	2 648	5 030	2 100	7 871	4 618	3 687	3 985	2 969	2 342	2 831	3 379
HEATING EQUIPMENT												
All year-round units	8 751	4 579	7 137	5 383	12 373	7 958	4 853	5 663	5 542	3 735	3 874	5 429
Steam or hot water	353	354	567	15	656	405	184	292	165	155	416	149
Warm-air furnace	4 802	1 580	3 278	2 471	4 342	2 715	2 145	2 243	1 471	1 451	1 930	2 035
Built-in electric units	472	249	481	602	688	89	264	196	242	92	232	193
Floor, wall, or pipeless furnace	288	152	523	635	1 347	510	654	594	800	311	196	286
Room heaters with flue	1 696	1 382	1 674	1 168	4 345	3 160	1 010	1 671	2 133	1 283	772	1 680
Room heaters without flue	799	290	431	452	493	502	227	221	476	171	205	763
Fireplaces, stoves, or portable heaters	321	554	174	40	476	542	364	439	235	272	120	264
None	20	18	9	-	26	35	5	7	20	-	3	59
Owner occupied	3 837	2 332	3 634	2 537	7 602	3 583	3 084	3 241	2 869	2 005	2 216	2 501
Steam or hot water	164	179	396	15	507	234	129	193	96	109	251	24
Warm-air furnace	2 736	1 218	2 168	1 682	3 676	1 964	1 635	1 683	1 052	1 022	1 388	1 520
Built-in electric units	55	192	239	384	569	35	231	80	67	14	82	91
Floor, wall, or pipeless furnace	122	117	195	259	967	286	427	370	547	192	101	145
Room heaters with flue	440	423	482	170	1 517	728	393	753	858	517	301	466
Room heaters without flue	256	94	106	23	199	192	114	58	196	57	52	215
Fireplaces, stoves, or portable heaters	64	105	48	4	162	144	155	104	49	94	43	36
None	-	4	-	-	5	-	-	-	4	-	-	4
Renter occupied	4 419	1 998	2 969	2 457	4 301	3 793	1 539	2 261	2 383	1 607	1 470	2 468
Steam or hot water	162	127	143	-	138	154	55	86	69	67	150	109
Warm-air furnace	1 844	313	873	689	585	630	406	485	348	387	499	363
Built-in electric units	386	51	168	181	79	51	23	112	167	78	88	92
Floor, wall, or pipeless furnace	163	35	277	338	351	191	210	217	212	111	88	125
Room heaters with flue	1 150	864	1 084	820	2 610	2 099	566	886	1 155	713	394	1 064
Room heaters without flue	488	172	304	393	283	276	93	149	248	110	142	494
Fireplaces, stoves, or portable heaters	210	436	115	36	251	373	186	319	168	162	64	201
None	16	-	5	-	4	16	-	7	16	-	-	-
AUTOMOBILES AVAILABLE												
All occupied units	8 250	4 326	6 594	4 994	11 884	7 376	4 624	5 504	5 252	3 612	3 688	4 969
1	3 506	1 702	2 733	2 469	5 675	2 834	2 082	2 185	2 347	1 511	1 669	2 064
2	2 625	1 249	2 319	1 729	3 930	1 912	1 460	1 813	1 521	1 208	1 142	1 245
3 or more	476	280	449	346	508	303	252	291	193	166	172	107
None	1 643	1 095	1 093	450	1 771	2 327	830	1 215	1 191	727	705	1 553
YEAR MOVED INTO UNIT												
Owner occupied	3 837	2 339	3 644	2 537	7 567	3 583	3 090	3 243	2 869	2 005	2 218	2 501
1969 to March 1970	248	154	372	348	682	255	232	231	248	183	201	256
1968	194	142	223	269	460	202	150	231	151	91	139	129
1967	155	106	124	185	352	224	135	161	108	81	105	127
1965 and 1966	406	245	288	424	868	405	335	261	392	226	186	239
1960 to 1964	974	447	602	598	1 271	684	665	572	575	431	359	511
1950 to 1959	1 138	570	960	503	1 962	1 012	892	921	760	531	531	589
1949 or earlier	722	675	1 075	210	1 972	799	681	866	635	462	697	650
Renter occupied	4 413	1 987	2 950	2 457	4 317	3 793	1 534	2 261	2 383	1 607	1 470	2 468
1969 to March 1970	2 268	468	1 203	1 855	1 197	1 239	709	755	790	566	570	779
1968	497	199	446	240	443	560	169	258	297	199	280	342
1967	320	217	210	89	360	343	109	153	212	97	86	256
1965 and 1966	493	255	388	89	428	443	188	336	315	282	188	257
1960 to 1964	470	352	405	124	719	570	196	283	400	217	183	336
1950 to 1959	240	325	181	37	572	426	99	269	266	141	96	321
1949 or earlier	125	171	117	23	598	212	64	207	103	105	67	157
GROSS RENT												
Specified renter occupied ¹	4 465	1 983	2 949	2 452	4 264	3 779	1 533	2 245	2 377	1 592	1 458	2 431
Less than \$30	132	27	4	6	62	47	14	16	100	18	48	49
\$30 to \$39	121	95	43	6	279	237	21	91	123	43	21	130
\$40 to \$49	235	247	124	24	505	394	115	174	265	125	75	311
\$50 to \$59	438	250	161	40	801	540	177	161	215	185	79	221
\$60 to \$69	447	314	420	108	681	432	250	331	293	207	131	299
\$70 to \$79	434	191	501	99	647	471	186	304	280	179	180	271
\$80 to \$89	686	426	686	336	568	707	328	492	468	311	408	498
\$100 to \$119	671	174	398	718	255	456	138	284	254	243	177	206
\$120 to \$149	750	106	275	589	125	221	103	219	121	145	164	117
\$150 to \$199	367	54	158	426	64	136	62	71	96	60	66	181
\$200 to \$249	15	5	25	32	-	-	19	18	11	-	11	5
\$250 to \$299	-	-	4	-	-	-	5	-	5	-	5	-
\$300 or more	-	-	-	-	-	-	-	-	-	-	-	-
No cash rent	109	94	150	68	271	138	115	84	146	76	93	143
Median	\$89	\$71	\$85	\$116	\$65	\$74	\$77	\$80	\$74	\$80	\$86	\$75
RENT ASKED												
Specified vacant for rent ¹	289	98	280	276	187	368	79	66	120	63	87	282
Median rent asked:												
With all utilities in rent	\$100	-	\$37	\$56	-	...	\$48
With some or no utilities in rent	\$64	\$43	\$69	\$89	\$44	\$47	\$43	\$52	\$50	\$46	\$53	\$56

¹Excludes one-family homes on 10 acres or more.

Table 54. Equipment and Financial Characteristics for Places of 10,000 to 50,000 Inhabitants: 1970—
Continued

[Data based on sample, see text. For minimum base for derived figures (percent, median, etc.) and meaning of symbols, see text]

Places	North Belmont (U)	Reidsville	Roanoke Rapids	Rocky Mount	Salisbury	Sanford	Shelby	Statesville	Thomasville	Wilmington	Wilson
AIR CONDITIONING											
All year-round units	3 330	4 673	4 668	11 789	7 501	4 059	5 531	6 881	4 805	17 216	9 501
Room unit:											
1	922	827	1 550	3 237	1 624	769	938	1 102	764	3 666	2 250
2 or more	162	219	277	1 077	675	296	323	481	241	1 073	958
Central system	152	227	583	1 259	621	413	531	511	208	2 442	1 117
None	2 094	3 400	2 258	6 216	4 581	2 581	3 739	4 787	3 592	10 035	5 176
HEATING EQUIPMENT											
All year-round units	3 344	4 671	4 664	11 787	7 496	4 055	5 531	6 882	4 805	17 218	9 501
Steam or hot water	17	378	137	614	830	132	170	566	326	1 382	750
Warm-air furnace	986	1 762	1 830	4 086	2 867	1 450	2 623	2 596	1 387	5 390	2 671
Built-in electric units	320	147	204	119	538	194	39	152	496	651	179
Floor, wall, or pipeless furnace	362	597	599	1 583	719	706	568	786	418	2 046	1 306
Room heaters with flue	1 299	1 129	1 646	3 696	1 882	1 313	1 446	2 073	1 582	6 158	3 068
Room heaters without flue	171	309	120	647	292	173	457	351	198	894	962
Fireplaces, stoves, or portable heaters	189	349	122	1 013	360	76	218	329	398	642	552
None	—	—	6	29	8	—	10	29	—	55	13
Owner occupied											
Steam or hot water	10	243	80	439	473	112	130	407	229	1 104	443
Warm-air furnace	829	1 393	1 538	3 379	2 082	1 014	1 870	1 931	1 087	3 355	2 130
Built-in electric units	196	94	154	52	258	150	15	82	348	259	107
Floor, wall, or pipeless furnace	230	360	403	831	317	337	289	490	234	1 253	670
Room heaters with flue	493	372	803	1 124	638	500	520	818	528	2 438	808
Room heaters without flue	57	109	56	220	112	99	88	118	35	369	236
Fireplaces, stoves, or portable heaters	79	77	10	208	97	26	37	102	130	160	50
None	—	—	6	18	4	—	—	5	—	5	—
Renter occupied											
Steam or hot water	7	123	45	139	308	20	35	150	80	1 104	258
Warm-air furnace	149	322	249	570	702	328	631	545	250	1 598	460
Built-in electric units	104	30	42	67	265	29	15	62	140	266	64
Floor, wall, or pipeless furnace	116	229	190	684	391	332	247	270	181	727	574
Room heaters with flue	747	709	705	2 362	1 142	692	849	1 003	1 031	3 028	2 107
Room heaters without flue	104	171	56	408	165	63	364	199	146	419	681
Fireplaces, stoves, or portable heaters	98	245	103	735	228	50	168	205	260	432	492
None	—	—	—	—	4	11	10	14	—	9	7
AUTOMOBILES AVAILABLE											
All occupied units	3 205	4 479	4 435	11 238	7 193	3 760	5 268	6 401	4 679	15 639	9 087
1	1 632	1 864	2 188	4 564	3 019	1 752	2 158	2 780	2 005	6 793	3 885
2	891	1 209	1 211	3 572	2 214	1 035	1 733	1 921	1 505	3 985	2 620
3 or more	122	229	197	495	440	224	239	393	278	604	420
None	560	1 177	839	2 607	1 520	749	1 138	1 307	891	4 257	2 162
YEAR MOVED INTO UNIT											
Owner occupied											
1969 to March 1970	1 890	2 648	3 060	6 273	3 969	2 260	2 949	3 953	2 591	8 056	4 444
1968	133	111	241	600	244	179	273	212	178	862	345
1967	148	77	173	406	179	155	115	247	114	508	248
1965 and 1966	80	51	182	290	157	72	126	172	119	417	196
1960 to 1964	216	192	370	520	338	225	207	367	210	800	517
1950 to 1959	446	477	531	956	676	504	553	600	506	1 501	946
1949 or earlier	422	794	821	1 851	1 125	661	827	1 106	744	1 746	1 338
	445	946	742	1 650	1 250	464	848	1 249	720	2 222	854
Renter occupied											
1969 to March 1970	1 315	1 831	1 375	4 965	3 224	1 500	2 319	2 448	2 088	7 583	4 643
1968	530	441	533	1 442	897	640	686	842	602	3 407	1 223
1967	231	191	226	687	468	128	377	265	264	1 035	423
1965 and 1966	58	152	127	412	318	115	164	263	265	807	448
1960 to 1964	194	331	147	569	453	173	341	322	322	717	733
1950 to 1959	146	427	127	883	420	251	283	339	380	827	1 038
1949 or earlier	71	151	127	623	396	117	273	248	151	556	486
	85	138	88	349	272	76	195	216	104	234	292
GROSS RENT											
Specified renter occupied¹											
Less than \$30	1 280	1 820	1 362	4 953	3 176	1 511	2 314	2 430	2 068	7 566	4 631
\$30 to \$39	155	6	12	158	45	12	6	21	13	298	112
\$40 to \$49	86	41	37	211	131	70	76	43	60	344	113
\$50 to \$59	133	125	105	404	271	108	224	128	65	600	333
\$60 to \$69	101	174	119	562	347	137	298	241	556	589	589
\$70 to \$79	105	260	206	736	468	155	311	361	285	872	713
\$80 to \$89	114	281	227	796	433	196	317	324	318	1 158	686
\$90 to \$99	243	521	306	954	626	405	558	596	537	1 545	991
\$100 to \$119	124	164	197	471	323	206	230	371	245	725	532
\$120 to \$149	97	83	74	281	267	92	124	137	140	531	357
\$150 to \$199	6	32	—	212	79	54	58	67	40	587	102
\$200 to \$249	6	—	—	24	20	9	5	8	—	124	9
\$250 to \$299	—	—	—	6	20	—	—	—	—	14	—
\$300 or more	—	—	—	—	—	—	—	—	—	—	—
No cash rent	110	133	79	126	146	67	107	149	124	212	94
Median	\$70	\$78	\$77	\$74	\$76	\$82	\$76	\$81	\$80	\$79	\$76
RENT ASKED											
Specified vacant for rent¹											
Median rent asked:	70	131	101	228	135	147	111	218	43	904	251
With all utilities in rent	—	—	—	—	—	—	—	—	—	—	—
With some or no utilities in rent	\$33	\$50	\$51	\$40	\$45	\$56	\$44	\$53	\$48	\$57	\$57

¹Excludes one-family homes on 10 acres or more.

Table 55. Fuels and Appliances for Places of 10,000 to 50,000 Inhabitants: 1970

[Data based on sample, see text. For meaning of symbols, see text]

Places	Albemarle	Asheboro	Burlington	Comp Lejeune Central (U)	Chapel Hill	Cherry Point (U)	Concord	Eden	Elizabeth City	Fort Bragg (U)	Gastonia	Goldboro
All year-round housing units	4 146	3 791	12 415	4 069	6 813	2 130	6 252	5 624	4 825	4 447	15 215	9 144
BEDROOMS												
All year-round units	4 146	3 791	12 415	4 069	6 813	2 130	6 252	5 624	4 825	4 447	15 215	9 144
None	—	30	66	—	180	14	81	70	87	—	128	43
1	353	503	1 547	284	1 571	81	1 078	774	670	123	1 786	1 076
2	2 049	1 325	5 651	1 711	2 303	862	2 651	2 290	1 749	1 340	6 544	3 766
3	1 308	1 488	3 974	1 740	1 543	929	1 789	2 048	1 695	2 700	5 528	2 990
4 or more	436	445	1 177	334	1 216	244	653	442	624	284	1 229	1 269
Owner occupied	2 312	2 402	7 745	144	2 784	44	3 682	4 020	2 471	—	8 721	3 657
None and 1	101	57	432	—	43	—	174	289	—	—	314	118
2	959	794	3 063	52	435	—	1 640	1 636	920	—	3 124	1 132
3	944	1 222	3 272	92	1 169	—	1 332	1 810	1 076	—	4 244	1 599
4	290	257	806	—	961	—	390	242	321	—	850	705
5 or more	18	72	172	—	176	—	146	43	154	—	189	103
Renter occupied	1 602	1 311	4 211	3 815	3 811	2 062	2 299	1 236	2 275	4 291	5 996	4 991
None	—	30	44	—	135	14	69	28	61	—	67	20
1	235	420	1 026	284	1 482	81	799	470	670	123	1 396	910
2	990	505	2 413	1 630	1 826	816	951	493	804	1 306	3 168	2 410
3 or more	377	356	728	1 901	368	1 151	480	245	740	2 862	1 365	1 651
ELEVATOR IN STRUCTURE												
4 floors or more	—	—	—	—	232	—	64	117	46	—	—	20
With elevator	—	—	—	—	211	—	64	117	46	—	—	20
Walk-up	—	—	—	—	21	—	—	—	—	—	—	—
1 to 3 floors	4 146	3 791	12 415	4 069	6 581	2 130	6 188	5 507	4 779	4 447	15 215	9 124
All occupied housing units	3 914	3 713	11 956	3 959	6 595	2 106	5 981	5 256	4 746	4 291	14 717	8 648
HOUSE HEATING FUEL												
Utility gas	620	715	4 011	968	2 461	667	2 250	2 152	46	700	7 261	1 708
Fuel oil, kerosene, etc	2 892	2 438	6 429	2 583	2 534	1 353	3 253	2 025	3 854	3 222	5 836	4 539
Coal or coke	19	41	204	20	290	—	162	206	120	20	539	401
Wood	51	67	81	—	20	—	—	31	18	—	—	227
Electricity	201	325	919	253	1 048	43	236	489	467	263	874	1 244
Bottled, tank, or LP gas	131	127	271	135	119	43	62	316	241	18	127	482
Other fuel	—	—	41	—	123	—	—	14	—	68	41	47
None	—	—	—	—	—	—	18	23	—	—	39	—
WATER HEATING FUEL												
Utility gas	469	359	1 989	1 050	1 939	619	1 712	1 171	104	730	5 737	1 387
Fuel oil, kerosene, etc	386	80	312	459	418	161	279	43	217	1 141	165	157
Coal or coke	—	—	77	—	43	—	17	—	—	20	81	23
Wood	—	—	—	19	—	—	26	45	—	—	—	59
Electricity	2 766	3 085	8 903	2 292	3 989	1 252	3 623	3 587	3 489	2 305	7 975	5 855
Bottled, tank, or LP gas	182	26	59	105	97	39	61	94	609	77	186	218
Other fuel	—	—	22	18	21	21	—	14	—	18	—	—
None	111	163	594	16	88	14	263	302	327	—	573	949
COOKING FUEL												
Utility gas	380	139	1 185	1 013	1 062	610	1 137	534	165	473	4 270	1 219
Electricity	3 139	3 383	10 129	2 607	5 163	1 382	4 596	4 422	2 790	3 778	9 767	5 930
Bottled, tank, or LP gas	237	21	334	321	166	92	45	129	1 550	—	367	1 205
Fuel oil, kerosene, etc	142	13	132	18	69	22	80	112	83	20	172	110
Coal or coke	—	60	—	—	—	—	43	—	37	—	64	—
Wood	16	43	93	—	42	—	61	59	75	—	77	94
Other fuel	—	—	—	—	—	—	—	—	—	—	—	90
None	—	54	83	—	93	—	19	—	46	20	—	—
CLOTHES WASHING MACHINE												
Wringer or spinner	211	201	330	20	108	—	367	355	634	88	1 037	1 044
Automatic or semiautomatic	2 769	2 265	7 401	2 881	3 226	1 799	4 079	2 956	2 501	3 873	9 460	5 095
None	934	1 247	4 225	1 058	3 261	307	1 535	1 945	1 611	330	4 220	2 509
CLOTHES DRYER												
Gas heated	—	23	199	64	273	—	281	17	17	—	689	57
Electrically heated	957	889	2 856	2 201	1 921	1 196	1 721	1 175	649	2 902	3 765	1 366
None	2 957	2 801	8 901	1 694	4 401	910	3 979	4 064	4 080	1 389	10 263	7 225
DISHWASHER												
Yes	433	668	1 819	325	2 378	369	749	376	382	656	1 986	669
No	3 481	3 045	10 137	3 634	4 217	1 737	5 232	4 880	4 364	3 635	12 731	7 979
HOME FOOD FREEZER												
Yes	1 229	1 399	3 579	939	1 280	471	1 561	1 167	710	1 325	3 313	2 916
No	2 685	2 314	8 377	3 020	5 315	1 635	4 420	4 089	4 036	2 966	11 404	5 732
TELEVISION												
Number of sets:												
1	3 041	2 626	8 772	2 626	4 383	1 439	4 046	3 788	3 558	2 258	10 441	6 437
2 or more	797	823	2 850	1 217	1 638	649	1 649	1 175	813	1 946	3 745	1 594
None	76	264	334	116	574	18	286	293	375	87	531	617
UHF-equipped set(s):												
Yes	1 773	1 321	5 564	2 612	3 634	1 314	4 302	1 977	635	2 899	8 442	1 698
No	2 065	2 128	6 058	1 231	2 387	774	1 393	2 986	3 736	1 305	5 744	6 333
BATTERY-OPERATED RADIO												
Yes	2 364	2 233	7 443	3 212	4 889	1 800	3 730	3 302	2 491	3 784	8 598	5 279
No	1 550	1 480	4 513	747	1 706	306	2 251	1 954	2 255	507	6 119	3 369
OWNED SECOND HOME												
Yes	144	217	384	91	307	57	228	174	174	209	545	323
No	3 770	3 496	11 572	3 868	6 288	2 049	5 753	5 082	4 572	4 082	14 172	8 325

Table 55. Fuels and Appliances for Places of 10,000 to 50,000 Inhabitants: 1970—Continued

[Data based on sample, see text. For meaning of symbols, see text]

Places	Greenville	Henderson	Hickory	Jacksonville	Kannapolis (U)	Kinston	Lenoir	Lexington	Lumberton	Monroe	Morganton	New Bern
All year-round housing units	8 732	4 568	7 123	5 406	12 305	7 955	4 990	5 691	5 706	3 650	3 993	5 523
BEDROOMS												
All year-round units	8 732	4 568	7 123	5 406	12 305	7 955	4 990	5 691	5 706	3 650	3 993	5 523
None	107	57	93	46	43	96	36	25	—	17	27	51
1	1 659	476	919	537	1 273	849	306	568	307	424	443	743
2	2 866	1 958	3 020	1 881	6 530	3 541	2 132	2 659	2 175	1 582	1 408	1 933
3	3 051	1 612	2 102	2 365	3 833	2 790	1 634	1 859	2 460	1 334	1 540	2 008
4 or more	1 049	465	989	577	626	679	882	580	764	293	575	788
Owner occupied	3 661	2 382	3 526	2 565	7 506	3 497	3 140	3 139	3 054	1 919	2 363	2 425
None and 1	46	18	96	—	262	74	25	110	22	42	42	55
2	866	881	1 021	406	3 813	1 262	1 181	1 134	793	671	723	544
3	1 986	1 115	1 696	1 697	2 903	1 783	1 187	1 490	1 690	967	1 102	1 325
4	590	246	592	406	426	331	545	321	451	178	462	365
5 or more	173	122	121	56	102	47	202	84	98	61	34	136
Renter occupied	4 464	2 032	3 069	2 458	4 264	3 833	1 691	2 411	2 378	1 585	1 462	2 610
None	88	32	59	46	43	72	20	—	—	17	27	22
1	1 418	458	667	448	914	762	252	436	261	361	307	584
2	1 862	999	1 810	1 300	2 448	1 904	862	1 478	1 287	807	648	1 173
3 or more	1 096	543	533	664	859	1 095	557	497	830	400	480	831
ELEVATOR IN STRUCTURE												
4 floors or more	—	32	22	—	—	91	—	—	—	21	—	21
With elevator	—	—	22	—	—	91	—	—	—	21	—	—
Walk-up	—	32	—	—	—	—	—	—	—	—	—	21
1 to 3 floors	8 732	4 536	7 101	5 406	12 305	7 864	4 990	5 691	5 706	3 629	3 993	5 502
All occupied housing units	8 125	4 414	6 595	5 023	11 770	7 330	4 831	5 550	5 432	3 504	3 825	5 035
HOUSE HEATING FUEL												
Utility gas	1 005	482	1 767	245	2 521	1 500	487	3 036	1 311	922	1 134	971
Fuel oil, kerosene, etc	5 783	2 989	4 130	3 021	7 981	4 643	3 622	1 936	2 950	2 159	2 284	2 940
Coal or coke	113	514	74	—	123	249	188	88	117	62	143	36
Wood	40	149	19	—	82	179	78	230	44	102	23	173
Electricity	966	240	412	812	949	197	366	184	444	164	206	252
Bottled, tank, or LP gas	218	40	193	945	114	562	71	76	566	95	—	663
Other fuel	—	—	—	—	—	—	19	—	—	—	35	—
None	—	—	—	—	—	—	—	—	—	—	—	—
WATER HEATING FUEL												
Utility gas	1 196	240	1 082	88	1 198	1 162	214	2 190	449	309	993	941
Fuel oil, kerosene, etc	896	95	227	18	398	440	45	79	85	87	151	104
Coal or coke	—	—	41	—	—	—	—	—	—	16	—	—
Wood	23	—	38	—	—	—	50	—	—	13	—	27
Electricity	5 291	3 221	4 889	4 687	9 408	4 112	4 271	2 597	4 273	2 652	2 512	2 620
Bottled, tank, or LP gas	309	22	117	154	129	687	—	245	360	59	—	853
Other fuel	—	—	—	—	—	—	—	—	—	—	—	—
None	410	836	201	76	637	929	251	421	265	368	169	490
COOKING FUEL												
Utility gas	1 702	331	1 085	138	1 178	1 622	215	1 436	926	119	889	912
Electricity	5 248	3 610	5 163	4 070	10 101	3 765	4 316	3 263	3 427	3 103	2 677	2 679
Bottled, tank, or LP gas	884	188	212	749	339	1 679	99	533	1 056	157	144	1 162
Fuel oil, kerosene, etc	132	36	59	19	86	121	20	63	—	—	46	98
Coal or coke	48	59	22	—	—	70	40	—	—	—	—	—
Wood	39	158	54	—	66	54	141	190	23	87	69	184
Other fuel	—	—	—	—	—	—	—	28	—	—	—	—
None	72	32	22	25	—	19	—	37	—	38	—	—
CLOTHES WASHING MACHINE												
Wringer or spinner	330	525	475	178	1 059	495	344	581	333	415	224	563
Automatic or semiautomatic	4 454	2 245	4 231	3 627	8 902	4 522	3 173	3 503	3 506	2 067	2 627	2 851
None	3 341	1 644	1 889	1 218	1 809	2 313	1 314	1 466	1 593	1 022	974	1 621
CLOTHES DRYER												
Gas heated	36	22	92	20	134	75	—	70	67	46	164	21
Electrically heated	1 674	757	1 942	2 152	3 543	993	1 446	1 323	1 138	878	1 218	921
None	6 415	3 635	4 561	2 851	8 093	6 262	3 385	4 157	4 227	2 580	2 443	4 093
DISHWASHER												
Yes	1 151	450	1 132	957	405	879	573	551	698	420	676	463
No	6 974	3 964	5 463	4 066	11 365	6 451	4 258	4 999	4 734	3 084	3 149	4 572
HOME FOOD FREEZER												
Yes	1 959	1 079	1 299	1 714	3 725	2 188	1 237	1 200	2 307	944	1 156	1 335
No	6 166	3 335	5 296	3 309	8 045	5 142	3 594	4 350	3 125	2 560	2 669	3 700
TELEVISION												
Number of sets:												
1	5 755	3 061	4 818	3 303	8 777	5 188	3 516	4 128	4 439	2 610	2 796	4 019
2 or more	1 739	1 084	1 635	1 471	2 659	1 774	1 037	1 095	669	716	871	720
None	631	269	142	249	334	366	278	327	324	178	158	296
UHF-equipped set(s):												
Yes	1 983	1 411	3 742	3 435	7 381	2 037	2 247	1 999	1 500	2 265	1 384	1 280
No	5 511	2 734	2 711	1 339	4 055	4 927	2 306	3 224	3 608	1 061	2 283	3 459
BATTERY-OPERATED RADIO												
Yes	4 656	2 540	4 131	4 000	7 157	4 197	2 969	3 252	3 243	2 042	2 259	2 495
No	3 469	1 874	2 464	1 023	4 613	3 133	1 862	2 298	2 189	1 462	1 566	2 540
OWNED SECOND HOME												
Yes	556	157	398	222	489	363	136	261	252	110	285	177
No	7 569	4 257	6 197	4 801	11 281	6 967	4 695	5 289	5 180	3 394	3 540	4 858

Table 55. Fuels and Appliances for Places of 10,000 to 50,000 Inhabitants: 1970—Continued

[Data based on sample, see text. For meaning of symbols, see text]

Places	North Belmont (U)	Reidsville	Roanoke Rapids	Rocky Mount	Salisbury	Sanford	Shelby	Statesville	Thomasville	Wilmington	Wilson
All year-round housing units	3 294	4 764	4 694	11 876	7 567	4 158	5 661	7 092	4 560	17 227	9 557
BEDROOMS											
All year-round units	3 294	4 764	4 694	11 876	7 567	4 158	5 661	7 092	4 560	17 227	9 557
None.....	—	48	—	78	20	56	43	95	39	116	39
1.....	378	429	479	1 736	894	284	511	650	613	2 050	1 387
2.....	1 733	2 444	2 085	4 502	2 659	1 793	2 434	3 236	2 027	7 683	4 300
3.....	1 075	1 246	1 802	4 256	2 758	1 624	2 160	2 227	1 395	5 869	2 943
4 or more.....	108	597	328	1 304	1 236	401	513	884	486	1 509	888
Owner occupied	1 813	2 778	3 125	6 233	4 151	2 107	3 100	3 921	2 580	8 103	4 379
None and 1.....	95	69	62	165	145	23	72	155	38	304	40
2.....	848	1 274	1 315	2 005	953	684	1 204	1 519	1 124	2 968	1 672
3.....	798	939	1 459	3 030	2 094	1 073	1 464	1 564	1 098	3 791	1 966
4.....	72	397	201	940	677	250	312	471	273	816	581
5 or more.....	—	99	88	93	282	77	48	212	47	224	120
Renter occupied	1 346	1 745	1 344	5 171	3 132	1 748	2 326	2 895	1 935	7 643	4 682
None.....	—	48	—	61	20	—	43	70	39	71	17
1.....	253	284	361	1 473	711	222	392	500	575	1 421	1 199
2.....	825	1 068	688	2 386	1 632	975	1 104	1 435	888	3 995	2 445
3 or more.....	268	345	295	1 251	769	551	787	590	433	2 156	1 021
ELEVATOR IN STRUCTURE											
4 floors or more.....	—	57	—	—	20	—	—	—	—	66	—
With elevator.....	—	57	—	—	20	—	—	—	—	66	—
Walk-up.....	—	—	—	—	—	—	—	—	—	—	—
1 to 3 floors.....	3 294	4 707	4 694	11 876	7 547	4 158	5 661	7 092	4 560	17 161	9 557
All occupied housing units	3 159	4 523	4 469	11 404	7 283	3 855	5 426	6 516	4 515	15 746	9 061
HOUSE HEATING FUEL											
Utility gas.....	1 129	1 953	363	2 614	2 378	1 490	2 371	2 850	476	3 223	3 610
Fuel oil, kerosene, etc.....	1 415	2 025	3 431	6 845	3 837	1 887	2 655	2 904	2 866	8 779	4 137
Coal or coke.....	102	253	212	872	110	37	223	203	333	549	462
Wood.....	19	65	—	48	51	41	—	93	83	255	67
Electricity.....	392	146	225	204	544	243	139	296	698	2 023	233
Bottled, tank, or LP gas.....	102	59	217	754	324	157	38	85	59	876	504
Other fuel.....	—	22	—	26	39	—	—	67	—	41	25
None.....	—	—	21	41	—	—	—	18	—	—	23
WATER HEATING FUEL											
Utility gas.....	838	1 056	106	2 726	1 354	657	720	2 620	123	5 412	2 767
Fuel oil, kerosene, etc.....	22	45	81	626	266	184	74	138	125	368	670
Coal or coke.....	—	84	—	18	39	—	—	—	—	263	—
Wood.....	—	—	—	—	—	—	—	23	54	19	22
Electricity.....	2 086	2 824	3 822	5 847	5 210	2 723	4 473	3 189	3 787	8 026	4 665
Bottled, tank, or LP gas.....	37	91	39	1 588	315	—	25	152	31	1 222	279
Other fuel.....	—	—	—	26	—	—	—	35	—	—	16
None.....	176	423	421	573	99	291	134	359	395	436	642
COOKING FUEL											
Utility gas.....	946	550	238	3 274	1 583	351	316	2 246	94	6 444	2 837
Electricity.....	1 971	3 556	3 492	5 586	5 045	3 171	4 750	3 657	4 185	7 282	4 964
Bottled, tank, or LP gas.....	164	148	662	2 387	478	221	91	281	66	1 753	1 111
Fuel oil, kerosene, etc.....	58	—	36	25	43	18	173	140	44	91	60
Coal or coke.....	—	—	—	—	—	—	22	—	—	22	26
Wood.....	—	217	—	67	93	94	52	123	126	108	63
Other fuel.....	—	22	—	—	21	—	22	—	—	21	—
None.....	20	30	41	65	20	—	—	69	—	25	—
CLOTHES WASHING MACHINE											
Wringer or spinner.....	109	425	273	750	531	304	358	549	497	1 195	538
Automatic or semiautomatic.....	2 086	2 135	3 475	7 531	4 232	2 511	3 046	3 891	2 560	8 321	5 945
None.....	964	1 963	721	3 123	2 520	1 040	2 022	2 076	1 458	6 230	2 578
CLOTHES DRYER											
Gas heated.....	287	57	60	41	217	42	52	204	63	75	102
Electrically heated.....	450	702	915	1 803	1 368	678	1 143	1 300	987	2 020	1 452
None.....	2 422	3 764	3 494	9 560	5 698	3 135	4 231	5 012	3 465	13 651	7 507
DISHWASHER											
Yes.....	59	316	382	1 189	821	230	616	722	398	1 781	898
No.....	3 100	4 207	4 087	10 215	6 462	3 625	4 810	5 794	4 117	13 965	8 163
HOME FOOD FREEZER											
Yes.....	645	1 396	1 391	3 475	1 623	1 001	1 198	1 390	736	3 383	1 953
No.....	2 514	3 127	3 078	7 929	5 660	2 854	4 228	5 126	3 779	12 363	7 108
TELEVISION											
Number of sets:											
1.....	2 353	3 310	3 480	8 526	5 139	2 941	3 862	4 937	3 397	11 630	6 626
2 or more.....	624	902	743	2 230	1 774	648	1 234	1 284	911	3 141	2 086
None.....	182	311	246	648	370	266	330	295	207	975	349
UHF-equipped set(s):											
Yes.....	2 220	1 819	728	1 947	2 773	1 360	2 044	3 122	1 732	3 966	1 814
No.....	757	2 393	3 495	8 809	4 140	2 229	3 052	3 099	2 576	10 805	6 898
BATTERY-OPERATED RADIO											
Yes.....	1 912	2 519	2 265	6 304	4 182	2 541	2 843	4 279	2 589	8 605	5 195
No.....	1 247	2 004	2 204	5 100	3 101	1 314	2 583	2 237	1 926	7 141	3 866
OWNED SECOND HOME											
Yes.....	99	248	102	257	233	82	195	214	248	989	381
No.....	3 060	4 275	4 367	11 147	7 050	3 773	5 231	6 302	4 267	14 757	8 680

Table 56. Structural, Plumbing, Equipment, and Financial Characteristics of Housing Units With Negro Head of Household, for Places of 10,000 to 50,000 Inhabitants: 1970

[Data based on sample, see text. For minimum base for derived figures (percent, median, etc.) and meaning of symbols, see text]

Places With 400 or More Negro Population

	Albemarle	Asheboro	Burlington	Camp Lejeune Central (U)	Chapel Hill	Cherry Point (U)	Concord	Eden	Elizabeth City	Fort Bragg (U)	Gastonia	Goldboro
All occupied housing units	424	361	1 076	517	673	100	1 092	483	1 522	1 306	2 289	3 636
UNITS IN STRUCTURE												
Owner occupied	242	180	487	29	290	--	399	344	705	21	834	1 133
1	242	180	466	--	285	--	399	335	662	--	830	1 109
2 to 4	--	--	21	4	5	--	--	5	14	--	4	24
5 or more	--	--	--	--	--	--	--	--	--	--	--	--
Mobile home or trailer	--	--	--	25	--	--	--	4	29	--	--	--
Renter occupied	182	181	589	488	383	100	693	139	817	1 285	1 455	2 503
1	169	167	496	388	249	82	520	122	425	540	1 249	2 063
2	--	14	60	42	72	9	154	--	266	68	82	303
3 and 4	6	--	6	20	42	4	8	11	106	195	76	89
5 to 9	--	--	23	14	--	--	11	--	5	456	42	32
10 to 19	--	--	--	--	5	--	--	--	10	11	6	6
20 or more	--	--	--	--	6	5	--	--	--	15	--	10
Mobile home or trailer	7	--	4	24	9	--	--	6	5	--	--	--
YEAR STRUCTURE BUILT												
Owner occupied	242	180	487	29	290	--	399	344	705	21	834	1 133
1965 to March 1970	20	23	39	15	14	--	25	34	95	--	149	117
1960 to 1964	7	11	77	4	31	--	17	41	61	--	85	220
1950 to 1959	48	40	134	--	57	--	94	43	110	--	171	259
1940 to 1949	118	33	106	--	63	--	56	75	119	--	191	216
1939 or earlier	49	73	131	10	125	--	207	151	320	--	238	321
Renter occupied	182	181	589	488	383	100	693	139	817	1 285	1 455	2 503
1965 to March 1970	6	27	38	--	89	4	25	--	180	15	117	104
1960 to 1964	--	9	54	37	28	12	11	8	56	115	58	270
1950 to 1959	52	30	143	274	62	62	127	32	46	791	294	806
1940 to 1949	47	39	121	140	120	13	144	16	130	304	345	397
1939 or earlier	77	76	233	37	84	9	386	83	405	60	641	926
YEAR MOVED INTO UNIT												
Owner occupied	238	182	502	34	297	--	404	330	715	30	827	1 138
1969 to March 1970	16	--	17	15	18	--	12	11	49	--	75	73
1968	--	23	47	--	7	--	34	--	25	--	25	59
1965 to 1967	38	8	57	12	12	--	44	43	104	--	82	206
1960 to 1964	45	13	91	--	69	--	41	66	136	--	140	260
1950 to 1959	42	46	102	--	89	--	142	54	190	--	169	270
1949 or earlier	97	92	188	7	102	--	131	156	211	--	336	270
Renter occupied	182	178	609	479	390	96	694	130	800	1 274	1 453	2 499
1969 to March 1970	16	73	105	350	67	69	136	48	207	813	274	451
1968	50	14	68	66	120	20	118	--	58	248	109	281
1965 to 1967	43	19	155	56	96	7	105	45	238	206	276	751
1960 to 1964	36	22	118	7	47	--	124	16	114	--	309	483
1950 to 1959	15	37	74	--	45	--	136	21	75	--	282	352
1949 or earlier	22	13	89	--	15	--	75	--	108	7	203	181
COMPLETE BATHROOMS												
1	324	192	632	419	553	25	686	333	1 064	997	1 677	2 378
1 1/2	15	12	42	54	19	40	33	6	100	164	138	173
2 or more	6	--	19	40	52	31	24	--	38	143	24	68
None or also used by another household	75	156	418	--	63	--	355	121	313	--	441	1 018
AIR CONDITIONING												
Room unit(s)	61	19	122	103	163	5	144	38	211	508	175	538
Central system	11	--	9	55	7	66	18	12	25	122	32	86
None	348	341	980	355	517	25	936	410	1 279	674	2 073	3 013
HEATING EQUIPMENT												
Steam or hot water	12	--	11	--	9	--	4	16	31	354	27	15
Warm-air furnace	79	48	197	322	196	73	136	247	87	788	419	446
Built-in electric units	--	8	22	35	47	9	11	--	231	51	66	581
Floor, wall, or pipeless furnace	3	35	65	40	48	4	69	23	30	48	155	259
Room heaters with flue	233	172	371	99	190	14	505	80	887	60	989	1 180
Room heaters without flue	58	58	210	21	78	--	152	27	81	5	248	576
Fireplaces, stoves, or portable heaters	26	40	186	--	105	--	215	77	175	--	385	573
None	13	--	14	--	--	--	--	13	--	--	--	6
AUTOMOBILES AVAILABLE												
1	140	145	482	390	309	57	378	176	572	975	762	1 399
2 or more	60	62	286	35	116	32	179	81	165	266	373	438
None	220	153	343	88	262	7	541	203	778	63	1 145	1 800
SOURCE OF WATER												
Public system or private company	407	343	1 023	485	680	96	1 091	433	1 477	1 290	2 230	3 584
Individual well	5	--	61	--	--	--	7	6	38	--	41	47
Other	8	17	27	28	7	--	--	21	--	14	9	6
SEWAGE DISPOSAL												
Public sewer	392	269	912	473	644	89	1 072	382	1 444	1 275	2 145	3 559
Septic tank or cesspool	5	16	61	26	19	--	11	18	33	14	73	7
Other	23	75	138	14	24	7	15	60	38	15	62	71
GROSS RENT												
Specified renter occupied ¹	166	176	578	450	383	96	682	139	817	1 240	1 426	2 476
Less than \$40	19	20	28	--	11	--	53	15	93	--	37	278
\$40 to \$59	61	46	102	10	58	--	151	40	256	11	208	832
\$60 to \$79	41	47	132	33	93	--	206	37	262	--	387	687
\$80 to \$99	33	17	188	4	86	5	102	17	77	--	391	420
\$100 to \$149	6	20	89	143	102	37	124	7	46	498	339	183
\$150 to \$199	6	--	--	--	18	--	21	--	10	10	13	26
\$200 to \$249	--	--	4	--	--	--	--	--	6	12	--	--
\$250 to \$299	--	--	--	--	--	--	--	--	--	5	--	--
\$300 or more	--	--	--	--	--	--	--	--	--	5	--	--
No cash rent	--	26	35	260	15	54	25	23	67	699	51	50
Median	\$61	\$63	\$81	\$107	\$85	\$109	\$73	\$63	\$62	\$111	\$83	\$63

¹Excludes one-family homes on 10 acres or more.

Table 56. Structural, Plumbing, Equipment, and Financial Characteristics of Housing Units With Negro Head of Household, for Places of 10,000 to 50,000 Inhabitants: 1970—Continued

(Data based on sample, see text. For minimum base for derived figures (percent, median, etc.) and meaning of symbols, see text)

Places With 400 or More Negro Population

	Greenville	Henderson	Hickory	Jacksonville	Kannapolis (U)	Kinston	Lenoir	Lexington	Lumberton	Monroe	Morganton
All occupied housing units	2 131	1 564	845	504	1 154	2 943	474	871	1 153	831	414
UNITS IN STRUCTURE											
Owner occupied	617	575	294	219	589	979	268	231	494	350	211
1	589	566	260	187	571	947	262	231	490	345	207
2 to 4	22	9	16	12	—	5	6	—	—	—	4
5 or more	—	—	12	9	—	—	—	—	4	—	—
Mobile home or trailer	6	—	6	11	18	27	—	—	—	5	—
Renter occupied	1 514	989	551	285	565	1 964	206	640	659	481	203
1	836	817	230	131	385	1 211	140	500	467	388	133
2	564	152	109	27	106	185	34	80	126	57	65
3 and 4	45	20	88	27	58	108	23	19	66	8	5
5 to 9	54	—	84	72	—	415	9	19	—	—	—
10 to 19	15	—	36	17	12	45	—	9	—	—	—
20 or more	—	—	—	11	—	—	—	10	—	24	—
Mobile home or trailer	—	—	4	—	4	—	—	3	—	4	—
YEAR STRUCTURE BUILT											
Owner occupied	617	575	294	219	589	979	268	231	494	350	211
1965 to March 1970	12	46	48	19	71	70	6	19	30	32	24
1960 to 1964	44	37	21	123	92	68	24	42	51	32	11
1950 to 1959	207	142	69	17	163	269	46	78	150	88	34
1940 to 1949	111	92	33	32	134	120	59	35	97	72	26
1939 or earlier	243	258	123	28	129	452	133	57	166	126	116
Renter occupied	1 514	989	551	285	565	1 964	206	640	659	481	203
1965 to March 1970	441	33	121	—	—	54	4	151	103	43	47
1960 to 1964	56	27	39	28	12	69	5	56	17	35	15
1950 to 1959	181	159	65	86	105	239	53	102	160	98	10
1940 to 1949	330	318	49	86	126	453	79	74	186	70	17
1939 or earlier	506	452	277	85	322	1 149	65	257	193	235	114
YEAR MOVED INTO UNIT											
Owner occupied	621	575	294	219	589	979	268	232	494	349	232
1969 to March 1970	13	14	64	5	47	71	8	11	17	24	39
1968	14	34	16	23	29	14	17	18	14	27	8
1965 to 1967	70	73	16	47	53	156	17	25	54	36	7
1960 to 1964	89	97	13	78	112	77	60	62	71	61	35
1950 to 1959	227	145	55	12	198	304	75	70	176	97	49
1949 or earlier	208	212	130	54	150	357	91	46	162	104	94
Renter occupied	1 510	985	551	285	569	1 964	206	643	659	470	224
1969 to March 1970	578	197	125	161	78	541	41	113	62	112	37
1968	118	84	74	15	46	198	40	66	100	63	62
1965 to 1967	386	284	135	22	79	412	49	174	166	103	50
1960 to 1964	221	186	106	75	176	387	41	93	179	76	37
1950 to 1959	126	151	66	5	107	272	21	121	115	75	15
1949 or earlier	81	83	45	7	83	154	14	76	37	41	23
COMPLETE BATHROOMS											
1	1 571	743	550	355	653	1 933	343	479	766	381	354
1 1/2	65	79	44	37	70	50	14	36	18	36	13
2 or more	58	28	110	18	7	81	—	16	12	42	20
None or also used by another household	437	710	141	94	428	879	117	344	357	360	69
AIR CONDITIONING											
Room unit(s)	125	160	12	139	141	292	45	61	154	82	28
Central system	25	20	17	17	7	35	—	9	—	7	—
None	1 981	1 380	816	348	1 010	2 616	429	805	999	730	428
HEATING EQUIPMENT											
Steam or hot water	22	5	—	—	5	17	6	12	64	—	10
Warm-air furnace	627	202	203	104	196	384	112	106	31	190	149
Built-in electric units	27	41	44	12	41	5	17	41	132	4	35
Floor, wall, or pipeless furnace	5	44	98	145	80	147	51	54	43	27	10
Room heaters with flue	726	641	370	228	474	1 693	161	342	524	342	119
Room heaters without flue	469	139	93	11	169	343	13	82	172	76	54
Fireplaces, stoves, or portable heaters	245	488	37	4	185	349	114	234	172	192	37
None	10	4	—	—	4	5	—	—	15	—	—
AUTOMOBILES AVAILABLE											
1	747	567	420	214	449	987	191	333	403	295	226
2 or more	179	229	149	96	287	219	63	109	126	184	63
None	1 205	764	276	194	422	1 737	220	433	624	340	167
SOURCE OF WATER											
Public system or private company	2 110	1 529	838	483	707	2 943	474	860	1 027	819	456
Individual well	8	13	7	7	406	—	—	—	38	—	—
Other	13	18	—	14	45	—	—	15	88	—	—
SEWAGE DISPOSAL											
Public sewer	2 084	1 420	824	483	435	2 943	456	849	931	755	442
Septic tank or cesspool	15	38	—	—	416	—	18	19	37	17	6
Other	32	102	21	21	307	—	—	7	185	47	8
GROSS RENT											
Specified renter occupied:	1 500	984	551	285	559	1 950	206	629	659	481	203
Less than \$40	200	103	21	12	94	208	—	75	160	49	6
\$40 to \$59	526	385	71	24	209	687	43	165	231	151	60
\$60 to \$79	502	227	194	54	175	570	98	220	185	138	74
\$80 to \$99	198	161	171	47	33	291	38	103	18	76	37
\$100 to \$149	49	70	65	121	11	103	16	66	17	49	10
\$150 to \$199	5	—	—	16	—	22	—	—	—	—	—
\$200 to \$249	—	—	—	—	—	—	—	—	—	—	5
\$250 to \$299	—	—	—	—	—	—	—	—	—	—	—
\$300 or more	—	—	—	—	—	—	—	—	—	—	—
No cash rent	20	38	29	11	37	69	11	—	48	18	11
Median	\$60	\$59	\$78	\$100	\$57	\$62	\$73	\$66	\$50	\$63	\$67

*Excludes one-family homes on 10 acres or more.

Table 56. Structural, Plumbing, Equipment, and Financial Characteristics of Housing Units With Negro Head of Household, for Places of 10,000 to 50,000 Inhabitants: 1970—Continued

[Data based on sample, see text. For minimum base for derived figures (percent, median, etc.) and meaning of symbols, see text]

Places With 400 or More Negro Population	New Bern	Reidsville	Roanoke Rapids	Rocky Mount	Salisbury	Sanford	Shelby	Statesville	Thomasville	Wilmington	Wilson
All unplaced housing units	1 772	1 380	357	3 453	1 736	690	1 080	1 270	930	4 746	2 823
UNITS IN STRUCTURE											
Owner occupied	562	626	120	1 395	612	257	251	497	372	1 948	663
to 10 or more mobile homes or trailers.....	525	621	114	1 363	579	257	242	489	365	1 868	651
to 10 or more.....	18	—	—	32	20	—	9	—	7	80	12
to 10 or more.....	13	5	—	—	—	—	—	—	—	—	—
to 10 or more.....	6	—	6	—	13	—	—	8	—	—	—
Renter occupied	1 210	754	237	2 058	1 124	433	829	773	558	2 798	2 160
to 10 or more.....	656	684	210	1 173	614	348	584	568	314	1 318	1 318
to 10 or more.....	106	42	27	773	191	65	159	130	172	569	594
to 10 or more.....	51	12	—	37	170	20	63	32	54	133	101
to 10 or more.....	350	4	—	71	57	—	23	14	8	298	147
to 10 or more.....	47	12	—	4	26	—	—	13	4	43	—
to 10 or more.....	—	—	—	—	43	—	—	—	—	—	—
to 10 or more.....	—	—	—	—	23	—	—	16	6	—	—
YEAR STRUCTURE BUILT											
Owner occupied	562	626	120	1 395	612	257	251	497	372	1 948	663
1965 to March 1970.....	52	11	29	183	79	21	24	52	51	46	34
1960 to 1964.....	55	121	28	106	70	41	43	33	35	63	35
1950 to 1959.....	109	94	17	263	114	77	48	64	84	123	206
1940 to 1939.....	75	157	25	154	115	27	67	63	60	523	144
1939 or earlier.....	271	243	21	689	234	91	69	285	142	1 193	244
Renter occupied	1 210	754	237	2 058	1 124	433	829	773	558	2 798	2 160
1965 to March 1970.....	30	6	15	138	155	56	34	33	54	93	115
1960 to 1964.....	87	12	—	57	96	45	147	70	77	68	233
1950 to 1959.....	125	207	4	460	250	45	128	136	136	233	239
1940 to 1939.....	383	245	27	245	274	44	221	153	93	975	418
1939 or earlier.....	585	284	191	1 158	349	243	299	381	198	1 429	1 155
YEAR MOVED INTO UNIT											
Owner occupied	562	625	125	1 407	607	272	251	498	375	1 946	661
1969 to March 1970.....	35	12	9	104	53	21	51	25	43	120	41
1968.....	12	7	6	16	19	18	17	20	9	91	23
1965 to 1967.....	68	26	45	155	87	14	14	36	44	307	43
1960 to 1964.....	75	173	6	181	101	93	32	34	54	219	156
1950 to 1959.....	170	136	25	454	145	44	67	100	106	377	197
1949 or earlier.....	202	271	34	497	202	82	70	283	119	832	201
Renter occupied	1 210	758	225	2 055	1 138	422	829	780	548	2 789	2 160
1969 to March 1970.....	223	87	74	417	253	76	149	143	104	834	258
1968.....	169	68	16	197	139	26	110	54	38	301	173
1965 to 1967.....	298	193	53	420	293	105	206	215	190	744	619
1960 to 1964.....	233	266	16	439	143	121	131	119	145	462	622
1950 to 1959.....	195	78	41	379	187	62	141	109	46	316	315
1949 or earlier.....	92	66	25	203	123	32	92	140	25	132	173
COMPLETE BATHROOMS											
1	1 232	900	168	2 752	1 384	400	843	880	564	3 931	2 024
2 or more	31	13	—	197	102	31	29	30	—	105	118
None or else used by another household	40	29	—	83	103	18	36	23	25	142	68
None	469	441	182	430	156	245	172	345	334	557	611
AIR CONDITIONING											
Room air(s)	184	120	51	556	174	62	33	107	59	479	180
Central system	27	8	—	63	63	8	6	18	14	96	27
None	1 561	1 255	299	2 843	1 508	624	1 041	1 153	850	4 160	2 614
HEATING EQUIPMENT											
Steam or hot water	5	6	—	30	45	—	5	25	14	545	18
Warm air furnace	226	266	51	401	406	124	99	159	122	532	180
Baseboard electric	16	6	6	73	170	18	—	21	78	107	22
Floor, wall, or pipeless furnace	15	161	38	205	174	97	74	101	37	507	194
Room heaters with fuel	852	550	178	1 540	599	374	440	624	433	2 058	1 213
Room heaters without fuel	503	147	6	353	145	34	319	164	44	441	697
Fireplaces, stoves, or portable heaters	151	245	78	848	193	36	133	170	202	547	499
None	4	—	—	3	4	7	10	6	—	9	—
AUTOMOBILES AVAILABLE											
1	542	548	140	1 349	746	249	343	508	392	1 718	1 153
2 or more	103	210	62	437	321	139	160	172	129	546	248
None	1 127	625	148	1 676	678	306	577	598	402	2 471	1 420
SOURCE OF WATER											
Public system or private company	1 742	1 357	350	3 436	1 720	662	1 080	1 266	914	4 691	2 814
Individual well	15	26	—	26	19	13	—	12	—	44	7
Other	15	—	—	—	6	19	—	—	9	—	—
SEWERAGE DISPOSAL											
Public sewer	1 737	1 307	343	3 430	1 694	565	1 059	1 249	877	4 644	2 821
Septic tank or cesspool	5	18	—	14	33	71	15	29	23	57	—
Other	30	58	7	18	18	58	6	—	23	34	—
GROSS RENT											
Occupied	1 210	754	231	2 058	1 100	429	824	768	542	2 792	2 148
Less than \$40	118	33	25	207	114	45	58	25	40	414	147
\$40 to \$99	407	189	83	593	335	141	278	158	131	734	657
\$100 to \$199	345	221	97	869	350	111	266	271	141	874	831
\$200 to \$299	214	181	15	236	113	55	147	190	156	476	353
\$300 to \$399	57	80	5	95	153	55	60	66	56	197	130
\$400 to \$499	7	—	—	16	—	—	—	8	4	27	—
\$500 to \$599	—	—	—	—	—	—	—	—	—	6	—
\$600 to \$699	—	—	—	—	—	—	—	—	—	—	—
\$700 to \$799	—	—	—	—	—	—	—	—	—	—	—
\$800 to \$899	—	—	—	—	—	—	—	—	—	—	—
\$900 or more	—	—	—	—	—	—	—	—	—	—	—
No cash rent	62	50	6	42	35	18	4	50	14	64	30
Median	\$63	\$71	\$61	\$65	\$64	\$65	\$65	\$71	\$73	\$64	\$65

1. Excludes family homes on 10 acres or more.

Table 57. **Fuels and Appliances for Housing Units With Negro Head of Household, for Places of 10,000 to 50,000 Inhabitants: 1970**

[Data based on sample, see text. For meaning of symbols, see text]

Places With 10,000 or More Negro Population	Fort Bragg (U)	Goldsboro	Rocky Mount	Wilmington	Wilson
All occupied housing units	1 037	3 648	3 483	4 726	2 795
BEDROOMS					
Owner occupied	—	1 110	1 302	1 928	651
None and 1	—	27	105	138	—
2	—	444	667	740	331
3	—	455	426	826	278
4	—	184	87	185	26
5 or more	—	—	17	39	16
Renter occupied	1 037	2 538	2 181	2 798	2 144
None	—	—	45	50	—
1	62	423	795	375	427
2	281	1 333	900	1 283	1 011
3 or more	694	782	441	1 090	506
ELEVATOR IN STRUCTURE					
4 floors or more	—	—	—	—	—
With elevator	—	—	—	—	—
Walk-up	—	—	—	—	—
1 to 3 floors	1 037	3 648	3 483	4 726	2 795
HOUSE HEATING FUEL					
Utility gas	122	474	643	1 136	917
Fuel oil, kerosene, etc	861	1 770	1 772	2 429	1 169
Coal or coke	—	341	728	451	416
Wood	—	200	18	255	67
Electricity	18	599	45	180	46
Bottled, tank, or LP gas	18	217	277	250	180
Other fuel	18	47	—	25	—
None	—	—	—	—	—
WATER HEATING FUEL					
Utility gas	136	707	796	2 099	1 071
Fuel oil, kerosene, etc	293	24	12	90	111
Coal or coke	—	23	—	243	—
Wood	—	38	—	19	22
Electricity	572	1 839	1 235	1 293	946
Bottled, tank, or LP gas	18	110	1 042	566	111
Other fuel	18	—	—	—	16
None	—	907	398	416	518
COOKING FUEL					
Utility gas	41	570	1 187	2 691	1 441
Electricity	996	2 108	631	959	606
Bottled, tank, or LP gas	—	844	1 603	850	644
Fuel oil, kerosene, etc	—	90	25	71	41
Coal or coke	—	—	—	22	—
Wood	—	36	37	108	63
Other fuel	—	—	—	—	—
None	—	—	—	25	—
CLOTHES WASHING MACHINE					
Wringer or spinner	45	862	424	900	357
Automatic or semiautomatic	903	1 521	1 352	1 761	1 263
None	89	1 265	1 707	2 065	1 175
CLOTHES DRYER					
Gas heated	—	—	—	—	37
Electrically heated	538	94	65	195	—
None	499	3 554	3 418	4 531	2 758
DISHWASHER					
Yes	48	45	34	89	15
No	989	3 603	3 449	4 637	2 780
HOME FOOD FREEZER					
Yes	352	1 261	995	757	297
No	685	2 387	2 488	3 969	2 498
TELEVISION					
Number of sets:					
1	479	2 854	2 783	3 799	2 028
2 or more	558	476	405	543	501
None	—	318	295	384	266
UHF-equipped set(s):					
Yes	602	357	150	489	391
No	435	2 973	3 038	3 853	2 138
BATTERY-OPERATED RADIO					
Yes	879	1 686	1 441	1 625	1 140
No	158	1 962	2 042	3 101	1 655
OWNED SECOND HOME					
Yes	17	117	60	155	41
No	1 020	3 531	3 423	4 571	2 754

Table 58. Structural, Plumbing, Equipment, and Financial Characteristics for Places of 2,500 to 10,000 Inhabitants: 1970

(Data based on sample, see text. For minimum base for derived figures (percent, median, etc.) and meaning of symbols, see text)

Places	Ahoskie	Archdale	Ayden	Balfours (U)	Barker Heights (U)	Beaufort	Belmont	Bessemer City	Black Mountain	Boone	Brevard	Butner (U)
All year-round housing units	1 654	1 929	1 196	1 566	1 111	1 268	1 432	1 671	1 306	2 048	1 709	600
UNITS IN STRUCTURE												
1	1 204	1 628	1 041	1 324	901	1 139	1 276	1 514	1 132	1 143	1 453	425
2	254	103	70	18	62	26	89	54	30	210	121	9
3 and 4	102	10	42	5	11	75	11	12	35	168	71	30
5 to 19	68	14	9	—	21	9	37	13	15	300	55	115
20 or more	5	—	—	—	—	—	—	—	26	91	—	—
Mobile home or trailer	21	174	34	215	116	19	19	78	68	136	9	21
YEAR STRUCTURE BUILT												
1949 to March 1970	22	66	42	53	51	24	14	74	25	99	25	33
1965 to 1968	93	347	116	236	171	34	54	199	143	394	120	64
1960 to 1964	121	442	93	264	153	128	37	168	223	368	195	110
1950 to 1959	385	381	327	441	239	188	241	319	321	498	483	266
1940 to 1949	379	280	80	339	188	288	344	261	257	276	412	118
1939 or earlier	654	413	538	233	309	606	742	650	337	413	474	9
COMPLETE BATHROOMS												
1	888	1 240	632	1 155	681	700	1 023	1 130	907	1 318	1 048	417
1 1/2	92	308	59	185	104	147	57	156	113	179	197	91
2 or more	300	213	167	165	286	200	164	134	220	514	359	84
None or also used by another household	362	153	328	61	46	221	188	251	57	33	115	8
SOURCE OF WATER												
Public system or private company	1 590	60	1 155	1 559	993	1 249	1 393	1 621	1 261	1 892	1 719	571
Individual well	19	1 825	31	—	118	8	33	50	30	130	—	26
Other	33	29	—	7	6	11	6	—	6	22	—	3
SEWAGE DISPOSAL												
Public sewer	1 566	50	1 127	977	65	891	1 323	1 379	1 164	1 641	1 642	578
Septic tank or cesspool	31	1 750	28	563	1 027	320	75	209	118	389	58	22
Other	45	114	31	26	25	57	34	83	15	14	19	—
AIR CONDITIONING												
Room unit:												
1	455	378	366	323	39	183	269	241	33	52	105	141
2 or more	133	123	88	52	—	66	86	79	—	—	7	8
Central system	146	85	171	111	13	143	77	49	13	12	27	29
None	908	1 328	561	1 080	1 065	876	1 000	1 302	1 251	1 980	1 580	422
HEATING EQUIPMENT												
Steam or hot water	59	77	24	25	42	58	46	12	57	498	135	46
Warm-air furnace	348	709	486	768	582	405	360	448	811	1 040	904	138
Built-in electric units	136	447	14	64	151	114	90	196	101	260	118	56
Floor, wall, or pipeless furnace	190	130	27	181	44	22	141	155	56	88	80	3
Room heaters with flue	655	441	558	434	279	326	634	573	197	112	416	258
Room heaters without flue	36	50	47	50	5	270	41	174	74	17	18	86
Fireplaces, stoves, or portable heaters	230	72	36	44	8	73	120	113	7	28	24	13
None	—	3	4	—	—	—	—	—	3	5	14	—
All occupied housing units	1 602	1 897	1 108	1 518	1 006	1 132	1 381	1 618	1 147	1 905	1 554	551
TELEPHONE												
Available	1 183	1 640	849	1 249	937	792	1 090	1 168	916	1 667	1 388	450
None	419	257	259	269	69	340	291	450	231	238	166	101
AUTOMOBILES AVAILABLE												
1	626	739	453	629	493	565	723	601	463	874	762	287
2	391	840	328	682	367	207	295	522	430	648	510	190
3 or more	67	116	48	67	65	44	39	66	42	153	78	37
None	518	186	272	140	91	316	324	429	212	230	213	37
YEAR MOVED INTO UNIT												
Owner occupied	800	1 287	714	1 151	813	869	607	1 093	852	1 014	1 010	226
1969 to March 1970	65	107	89	120	105	29	15	159	100	169	52	7
1968	45	105	53	90	56	17	19	72	48	96	83	31
1965 to 1967	78	296	127	245	141	122	92	212	160	210	158	47
1960 to 1964	139	327	124	202	212	183	74	205	204	162	157	86
1950 to 1959	224	204	180	278	165	186	159	185	128	256	317	47
1949 or earlier	249	248	141	216	134	332	248	260	212	121	243	8
Renter occupied	802	594	387	367	293	263	774	525	295	891	553	325
1969 to March 1970	217	333	117	208	86	88	248	175	129	651	289	100
1968	99	74	64	49	65	18	69	95	50	105	67	51
1965 to 1967	187	82	75	53	43	58	156	122	50	72	101	34
1960 to 1964	155	34	77	49	—	50	125	46	37	37	66	80
1950 to 1959	119	44	35	—	9	15	109	71	—	20	—	60
1949 or earlier	25	27	19	8	—	34	67	16	29	6	30	—
GROSS RENT												
Specified renter occupied ¹	797	547	390	362	212	263	764	525	290	886	564	325
Less than \$30	11	—	5	5	—	—	59	4	—	5	5	7
\$30 to \$39	28	4	11	—	—	—	120	11	—	31	5	14
\$40 to \$59	174	16	85	45	25	41	167	104	34	78	49	90
\$60 to \$79	182	84	127	79	22	53	97	117	53	60	109	109
\$80 to \$99	181	145	80	93	112	31	119	108	85	234	136	66
\$100 to \$149	118	204	42	117	40	41	113	138	96	351	160	39
\$150 to \$199	32	34	13	5	6	12	6	5	—	54	32	—
\$200 or more	9	13	13	—	—	4	—	—	—	9	11	—
No cash rent	62	47	14	18	7	76	83	38	22	64	57	—
Median	\$77	\$100	\$72	\$91	\$88	\$78	\$59	\$81	\$87	\$100	\$89	\$71

¹Excludes one-family homes on 10 acres or more.

Table 58. Structural, Plumbing, Equipment, and Financial Characteristics for Places of 2,500 to 10,000 Inhabitants: 1970—Continued

[Data based on sample, see text. For minimum base for derived figures (percent, median, etc.) and meaning of symbols, see text]

Places	Canton	Carrboro	Cary	Cherryville	Clayton	Clinton	Conover	Dallas	Davidson	Dunn	East Flat Rock (U)	East Marion-Clinchfield (U)
All year-round housing units	1 928	1 327	2 274	1 720	1 080	2 449	1 072	1 237	665	2 805	925	1 032
UNITS IN STRUCTURE												
1	1 649	672	1 836	1 598	922	2 142	891	1 099	599	2 355	787	982
2	80	138	112	44	93	153	108	69	34	236	32	15
3 and 4	58	162	65	13	44	97	51	26	32	113	—	6
5 to 19	108	250	223	4	10	37	18	—	—	44	—	—
20 or more	—	67	—	—	—	4	—	—	—	—	—	—
Mobile home or trailer	33	38	38	61	11	16	4	43	—	57	106	29
YEAR STRUCTURE BUILT												
1969 to March 1970	11	70	225	60	5	29	43	33	27	68	36	16
1965 to 1968	79	305	665	140	43	112	196	194	42	195	122	33
1960 to 1964	161	269	455	162	156	248	206	194	82	217	177	64
1950 to 1959	365	286	592	456	275	570	267	206	85	602	229	146
1940 to 1949	275	139	142	279	149	439	66	227	136	505	178	172
1939 or earlier	1 037	258	195	623	452	1 051	294	383	293	1 218	183	601
COMPLETE BATHROOMS												
1	1 336	1 065	923	1 167	678	1 356	561	865	280	1 656	594	796
1 1/2	197	148	410	148	86	220	153	68	91	214	113	47
2 or more	300	67	892	225	132	438	319	103	248	503	120	8
None or also used by another household	95	47	47	180	184	419	38	207	67	432	97	208
SOURCE OF WATER												
Public system or private company	1 856	1 292	2 212	1 574	1 062	2 315	1 046	1 191	664	2 573	778	812
Individual well	72	29	60	146	11	104	25	52	22	217	146	229
Other	—	6	—	—	7	14	—	—	—	15	—	18
SEWAGE DISPOSAL												
Public sewer	1 709	1 239	2 143	1 454	1 003	2 214	962	1 106	622	2 580	30	273
Septic tank or cesspool	191	79	129	243	46	176	88	121	64	190	871	650
Other	28	9	—	23	31	43	21	16	—	35	23	136
AIR CONDITIONING												
Room unit:												
1	52	409	633	258	262	709	235	193	115	711	44	45
2 or more	—	74	380	57	51	123	64	38	101	299	—	—
Central system	7	303	705	93	95	327	102	28	49	329	—	—
None	1 869	541	554	1 312	672	1 274	670	984	421	1 466	880	1 014
HEATING EQUIPMENT												
Steam or hot water	179	34	53	50	31	47	59	—	71	159	5	—
Warm-air furnace	1 199	563	1 446	790	344	869	530	273	360	703	533	189
Built-in electric units	40	365	354	67	41	148	222	60	5	178	52	35
Floor, wall, or pipeless furnace	75	74	150	132	99	79	78	204	29	275	—	53
Room heaters with flue	345	201	177	535	426	801	163	509	141	983	254	632
Room heaters without flue	3	41	63	85	45	320	—	62	38	192	59	76
Fireplaces, stoves, or portable heaters	87	40	31	61	68	181	13	118	21	295	22	28
None	—	9	—	—	26	4	7	11	—	20	—	19
All occupied housing units	1 804	1 279	2 136	1 661	1 012	2 345	1 044	1 189	665	2 665	836	978
TELEPHONE												
Available	1 622	1 170	2 019	1 429	750	1 768	971	830	596	1 900	719	567
None	182	109	117	232	262	577	73	359	69	765	117	411
AUTOMOBILES AVAILABLE												
1	844	684	775	812	392	891	379	613	345	1 244	350	513
2	550	329	1 124	449	315	689	480	219	214	632	318	153
3 or more	72	117	144	130	27	106	63	71	22	105	48	27
None	338	149	91	270	278	640	121	292	105	684	120	301
YEAR MOVED INTO UNIT												
Owner occupied												
1969 to March 1970	1 280	415	1 562	1 233	579	1 285	782	632	469	1 411	664	704
1968	79	57	276	98	31	64	74	44	45	125	99	65
1965 to 1967	68	23	297	67	41	89	85	50	51	53	43	42
1960 to 1964	182	88	364	187	63	210	179	98	35	248	133	90
1950 to 1959	196	75	271	225	150	190	190	119	89	247	114	145
1949 or earlier	363	105	256	363	156	361	144	104	97	410	163	142
	392	67	98	293	138	371	110	217	152	328	112	222
Renter occupied												
1969 to March 1970	524	864	572	428	433	1 041	261	563	217	1 254	172	284
1968	214	472	299	157	131	239	116	254	83	429	100	122
1965 to 1967	55	158	108	39	53	137	54	64	—	187	15	25
1960 to 1964	123	115	70	96	110	270	20	114	41	232	41	40
1950 to 1959	48	71	51	52	52	180	54	75	47	214	8	53
1949 or earlier	46	13	26	40	40	116	10	37	23	113	8	38
	38	35	18	44	47	99	7	19	23	79	—	10
GROSS RENT												
Specified renter occupied¹												
Less than \$30	524	864	567	419	428	1 052	247	561	206	1 254	172	282
\$30 to \$39	16	—	—	4	15	40	—	—	—	6	—	7
\$40 to \$49	38	5	—	28	19	39	6	11	8	63	7	—
\$50 to \$59	96	5	14	100	117	244	22	70	20	318	15	94
\$60 to \$79	179	67	26	70	94	282	68	141	10	373	43	87
\$80 to \$99	94	157	86	85	79	204	82	189	54	178	29	36
\$100 to \$149	54	415	225	89	47	156	51	137	73	225	35	6
\$150 to \$199	6	187	168	23	5	23	5	11	—	52	11	—
\$200 or more	—	10	—	—	—	5	—	—	—	5	—	—
No cash rent	41	18	48	20	52	59	13	13	28	34	32	52
Median	\$72	\$120	\$131	\$79	\$69	\$72	\$85	\$85	\$99	\$70	\$82	\$62

¹Excludes one-family homes on 10 acres or more.

Table 58. Structural, Plumbing, Equipment, and Financial Characteristics for Places of 2,500 to 10,000 Inhabitants: 1970—Continued

[Data based on sample, see text. For minimum base for derived figures (percent, median, etc.) and meaning of symbols, see text]

Places	East Rockingham (U)	Edenton	Elkin	Enfield	Erwin	Fairmont	Farmville	Forest City	Fuquay-Varina	Garner	Gastonia South (U)	Glen Raven (U)
All year-round housing units	1 034	1 576	1 126	975	987	937	1 496	2 385	1 097	1 457	1 166	858
UNITS IN STRUCTURE												
1.....	989	1 375	911	822	927	813	1 277	2 133	906	1 328	1 061	819
2.....	6	114	61	137	16	76	115	132	99	28	6	13
3 and 4.....	12	24	68	—	11	30	92	25	50	32	11	—
5 to 19.....	—	14	82	—	—	—	5	57	5	55	—	—
20 or more.....	—	—	—	—	—	—	—	—	—	—	—	—
Mobile home or trailer.....	27	49	4	16	33	18	7	38	37	14	88	26
YEAR STRUCTURE BUILT												
1969 to March 1970.....	10	28	31	39	11	5	21	89	20	109	55	18
1965 to 1968.....	36	64	79	36	54	107	160	249	53	184	211	67
1960 to 1964.....	29	83	80	76	50	60	155	359	122	262	169	104
1950 to 1959.....	89	201	173	156	120	119	259	580	333	604	296	280
1940 to 1949.....	89	256	200	84	42	108	275	321	254	153	239	198
1939 or earlier.....	781	944	563	584	710	538	626	787	315	145	196	191
COMPLETE BATHROOMS												
1.....	837	933	688	401	756	548	720	1 532	610	632	888	536
1 1/2.....	10	151	127	36	76	70	120	256	101	361	109	52
2 or more.....	61	187	300	197	80	159	317	384	256	421	22	51
None or also used by another household.....	121	305	16	341	75	160	339	210	132	43	158	229
SOURCE OF WATER												
Public system or private company.....	941	1 443	1 126	934	889	870	1 496	2 357	975	1 387	602	79
Individual well.....	88	133	5	7	92	28	—	18	124	62	546	767
Other.....	—	—	—	34	6	39	—	7	—	8	29	22
SEWAGE DISPOSAL												
Public sewer.....	804	1 416	873	873	870	796	1 472	1 858	956	1 327	159	47
Septic tank or cesspool.....	211	100	258	12	100	68	19	475	134	102	953	604
Other.....	14	60	—	90	17	73	5	49	9	28	65	217
AIR CONDITIONING												
Room unit:												
1.....	288	471	143	181	405	173	379	284	283	432	307	161
2 or more.....	88	100	108	114	138	39	105	103	89	224	58	48
Central system.....	30	76	111	77	47	167	169	129	205	308	53	19
None.....	623	929	769	603	397	558	843	1 866	522	493	759	640
HEATING EQUIPMENT												
Steam or hot water.....	—	96	118	75	—	4	72	127	68	9	—	8
Warm-air furnace.....	271	443	672	214	287	334	531	792	401	821	483	248
Built-in electric units.....	8	37	172	—	15	53	—	42	54	226	42	69
Floor, wall, or pipeless furnace.....	99	113	—	70	212	50	158	385	86	126	203	102
Room heaters with flue.....	566	684	133	463	418	365	431	716	274	210	338	269
Room heaters without flue.....	40	73	17	112	41	84	126	176	141	35	54	59
Fireplaces, stoves, or portable heaters.....	50	130	14	26	14	26	175	128	73	19	40	99
None.....	—	—	—	15	—	21	3	19	—	11	6	4
All occupied housing units	979	1 475	1 066	922	962	878	1 386	2 283	1 077	1 400	1 130	831
TELEPHONE												
Available.....	704	1 226	974	567	758	681	1 024	1 878	886	1 317	839	698
None.....	275	249	92	355	204	197	362	405	191	83	291	133
AUTOMOBILES AVAILABLE												
1.....	492	715	491	396	512	361	468	987	473	486	497	347
2.....	196	308	387	162	233	205	449	712	368	666	381	313
3 or more.....	9	37	63	26	39	34	82	153	72	175	45	77
None.....	279	415	130	338	178	278	387	428	166	73	218	104
YEAR MOVED INTO UNIT												
Owner occupied	700	815	734	463	772	545	750	1 377	620	1 056	768	640
1969 to March 1970.....	100	90	105	48	49	23	54	164	47	159	78	45
1968.....	69	40	24	27	37	16	46	47	23	82	94	19
1965 to 1967.....	129	132	103	31	89	73	113	271	84	222	227	118
1960 to 1964.....	109	112	110	73	82	96	144	246	94	236	115	152
1950 to 1959.....	98	176	112	142	191	94	200	382	254	288	141	132
1949 or earlier.....	195	265	280	142	324	243	193	267	118	69	113	174
Renter occupied	276	660	337	459	190	333	636	903	459	344	373	201
1969 to March 1970.....	135	185	139	159	94	114	202	375	115	164	147	40
1968.....	18	46	35	55	11	36	62	91	40	25	21	39
1965 to 1967.....	43	126	55	81	32	37	110	183	83	82	68	22
1960 to 1964.....	28	86	37	96	38	43	174	96	100	35	54	79
1950 to 1959.....	32	131	50	23	8	37	28	55	72	23	64	16
1949 or earlier.....	20	86	21	45	7	66	60	103	49	15	19	5
GROSS RENT												
Specified renter occupied¹	274	645	329	459	190	327	636	894	453	339	352	181
Less than \$30.....	—	26	9	27	—	3	14	18	—	5	—	7
\$30 to \$39.....	—	52	11	33	—	40	34	47	25	5	6	—
\$40 to \$49.....	77	143	111	95	39	92	154	203	94	11	62	28
\$50 to \$79.....	88	192	78	115	59	52	152	237	132	76	127	56
\$80 to \$99.....	64	72	70	128	48	31	113	182	60	33	56	66
\$100 to \$149.....	14	70	36	37	15	54	123	137	100	82	95	18
\$150 to \$199.....	5	20	19	12	5	—	—	7	—	83	—	—
\$200 or more.....	—	—	6	—	—	—	—	—	—	—	—	—
No cash rent.....	26	70	19	12	24	—	46	63	—	33	6	6
Median.....	\$70	\$65	\$67	\$69	\$75	\$60	\$68	\$73	\$73	\$109	\$76	\$79

¹Excludes one-family homes on 10 acres or more.

Table 58. **Structural, Plumbing, Equipment, and Financial Characteristics for Places of 2,500 to 10,000 Inhabitants: 1970—Continued**

[Data based on sample, see text. For minimum base for derived figures (percent, median, etc.) and meaning of symbols, see text]

Places	Graham	Hamlet	Havelock	Hendersonville	Hickory East (U)	Hudson	James City (U)	Kernersville	Kings Mountain	La Grange	Laurinburg	Lincolnton
All year-round housing units	2 760	1 730	1 744	2 661	1 297	873	821	1 560	2 809	844	2 632	1 845
UNITS IN STRUCTURE												
1	2 453	1 388	1 020	1 906	1 138	692	734	1 255	2 431	751	2 098	1 543
2	115	219	118	293	89	31	—	39	136	24	276	157
3 and 4	61	97	158	178	14	25	7	72	121	38	209	58
5 to 19	92	10	225	241	3	31	—	73	23	—	40	50
20 or more	—	—	—	20	—	—	—	5	—	—	5	—
Mobile home or trailer	39	16	223	23	53	94	80	116	98	31	4	37
YEAR STRUCTURE BUILT												
1969 to March 1970	190	20	58	31	39	57	27	88	170	15	81	24
1965 to 1968	183	218	312	265	96	177	68	192	236	68	235	87
1960 to 1964	284	59	130	201	324	138	104	195	240	99	278	119
1950 to 1959	806	304	695	576	405	275	303	438	555	199	358	390
1940 to 1949	525	145	506	405	304	111	192	213	413	102	592	245
1939 or earlier	772	984	43	1 183	129	115	127	434	1 195	361	1 088	980
COMPLETE BATHROOMS												
1	2 005	1 174	1 364	1 772	758	595	533	1 042	2 105	496	1 646	1 171
1 1/2	359	110	238	229	175	98	54	138	173	65	123	157
2 or more	291	351	135	446	271	136	75	261	271	82	332	334
None or also used by another household	107	95	7	207	93	44	168	119	251	201	534	196
SOURCE OF WATER												
Public system or private company	2 649	1 696	1 692	2 654	573	759	7	1 328	2 787	780	2 419	1 858
Individual well	113	19	52	—	707	114	781	232	13	14	175	—
Other	—	15	—	—	17	—	42	—	—	50	41	—
SEWAGE DISPOSAL												
Public sewer	2 506	1 618	1 625	2 568	50	27	7	1 102	2 670	723	2 345	1 824
Septic tank or cesspool	214	87	112	81	1 195	838	706	444	90	33	76	34
Other	42	25	7	5	52	8	117	14	40	88	214	—
AIR CONDITIONING												
Room units:												
1	719	478	502	86	222	135	210	328	501	141	526	403
2 or more	227	248	136	6	98	—	14	77	95	27	124	72
Central system	196	216	250	24	115	15	90	169	152	67	323	53
None	1 620	788	856	2 538	862	723	516	986	2 052	609	1 662	1 330
HEATING EQUIPMENT												
Steam or hot water	158	32	10	209	36	37	10	96	69	21	10	71
Warm-air furnace	1 214	745	479	1 473	777	433	312	735	987	217	767	908
Built-in electric units	234	165	129	113	123	110	32	249	68	15	38	27
Floor, wall, or pipeless furnace	336	65	553	132	90	37	48	119	194	101	177	96
Room heaters with flue	596	398	475	547	176	216	362	270	1 201	402	875	631
Room heaters without flue	115	213	88	107	51	25	41	48	193	36	541	67
Fireplaces, stoves, or portable heaters	107	99	10	73	44	12	16	43	92	41	219	67
None	—	13	—	7	—	3	—	—	5	11	5	9
All occupied housing units	2 637	1 597	1 673	2 360	1 256	847	772	1 494	2 620	790	2 530	1 759
TELEPHONE												
Available	2 389	1 308	1 320	1 885	1 094	582	573	1 253	2 130	598	1 689	1 428
None	248	289	353	475	162	265	199	241	490	192	841	331
AUTOMOBILES AVAILABLE												
1	1 095	669	1 118	1 106	572	329	340	680	1 171	304	1 105	817
2	950	476	455	465	515	327	242	511	645	260	541	468
3 or more	124	68	61	143	118	86	—	98	75	27	103	140
None	470	384	39	646	51	105	202	205	721	199	784	331
YEAR MOVED INTO UNIT												
Owner occupied												
1969 to March 1970	1 834	1 004	729	1 302	919	557	570	967	1 700	505	1 290	1 071
1968	90	85	181	103	96	52	54	94	133	22	92	46
1965 to 1967	112	55	88	55	61	68	19	84	101	8	54	37
1960 to 1964	237	133	193	200	153	106	72	158	276	85	203	132
1950 to 1959	339	142	118	197	246	120	106	192	271	105	268	145
1949 or earlier	494	171	149	364	211	164	170	176	443	143	277	277
1949 or earlier	562	418	—	383	152	47	149	263	476	142	396	434
Renter occupied												
1969 to March 1970	805	593	944	1 058	337	290	213	527	912	285	1 243	685
1968	309	258	697	410	161	152	64	281	368	68	563	293
1965 to 1967	109	97	182	141	53	64	34	79	115	12	95	72
1960 to 1964	193	49	60	270	58	38	41	63	260	86	230	124
1950 to 1959	104	116	—	134	32	29	16	48	90	27	170	65
1949 or earlier	47	33	—	66	25	—	27	27	46	49	79	76
1949 or earlier	43	40	5	37	8	7	32	29	33	43	106	55
GROSS RENT												
Specified renter occupied¹												
Less than \$30	779	588	944	1 058	337	290	201	521	915	285	1 225	672
\$30 to \$39	4	12	—	11	—	5	—	6	5	—	55	14
\$40 to \$49	53	53	—	88	10	—	—	6	31	18	167	31
\$50 to \$59	76	180	—	202	9	49	25	38	162	40	346	163
\$60 to \$79	134	111	11	273	57	71	42	97	327	63	261	172
\$80 to \$99	216	145	66	146	93	56	56	98	169	86	138	149
\$100 to \$149	185	55	133	197	118	51	31	181	185	24	175	83
\$150 to \$199	63	10	48	56	21	—	11	60	8	18	29	23
\$200 or more	6	—	48	16	13	—	—	—	—	—	5	—
No cash rent	42	22	638	69	16	44	29	35	28	36	49	37
Median	\$89	\$67	\$113	\$73	\$99	\$79	\$85	\$100	\$75	\$81	\$62	\$70

¹Excludes one-family homes on 10 acres or more.

Table 58. Structural, Plumbing, Equipment, and Financial Characteristics for Places of 2,500 to 10,000 Inhabitants: 1970—Continued

[Data based on sample, see text. For minimum base for derived figures (percent, median, etc.) and meaning of symbols, see text]

Places	Longview	Louisburg	Lowell	Marion	Mayodan	Mocksville	Moorestville	Morehead City	Morgantown (U)	Mount Airy	Mount Holly	Mount Olive
All year-round housing units	1 198	903	1 034	1 232	992	889	3 049	1 898	1 012	2 682	1 438	1 578
UNITS IN STRUCTURE												
1	1 014	708	961	1 026	913	787	2 637	1 529	922	1 986	1 440	1 411
2	71	111	14	52	20	32	221	222	21	308	69	82
3 and 4	58	65	16	41	15	17	78	72	6	230	60	56
5 to 19	—	19	6	49	19	4	21	42	5	120	69	9
20 or more	—	—	—	—	—	12	—	—	—	—	—	—
Mobile home or trailer	55	—	37	64	25	37	92	33	58	38	—	20
YEAR STRUCTURE BUILT												
1969 to March 1970	9	6	19	7	5	29	57	20	55	17	21	12
1965 to 1968	70	67	46	99	39	78	300	61	64	158	96	86
1960 to 1964	127	95	136	113	84	75	194	94	121	264	154	124
1950 to 1959	467	167	244	311	170	201	521	578	261	575	392	390
1940 to 1949	285	193	194	201	144	171	466	412	175	344	188	247
1939 or earlier	240	375	395	501	550	335	1 511	733	336	1 324	787	719
COMPLETE BATHROOMS												
1	1 010	431	810	763	694	457	1 975	1 352	603	1 882	1 123	930
1 1/2	70	108	65	94	75	111	295	146	35	218	88	92
2 or more	74	159	25	271	65	207	489	268	25	420	214	203
None or also used by another household	48	205	148	104	158	114	290	122	349	162	217	351
SOURCE OF WATER												
Public system or private company	1 189	875	1 037	1 225	940	868	2 942	1 850	248	2 517	1 577	1 546
Individual well	13	4	11	7	52	21	98	38	696	136	65	13
Other	—	24	—	—	—	—	9	—	68	29	—	15
SEWAGE DISPOSAL												
Public sewer	1 073	742	712	1 177	767	739	2 777	1 880	62	2 295	1 504	1 460
Septic tank or cesspool	129	18	310	40	183	112	231	—	617	318	114	61
Other	—	143	26	15	42	38	41	8	333	69	24	55
AIR CONDITIONING												
Room unit:												
1	231	127	239	115	191	154	608	449	181	461	523	325
2 or more	22	112	54	53	41	94	191	134	—	192	144	104
Central system	32	73	14	44	6	57	116	108	15	98	103	165
None	917	591	741	1 020	754	584	2 134	1 197	816	1 931	872	982
HEATING EQUIPMENT												
Steam or hot water	14	57	6	139	35	57	158	15	10	318	40	41
Warm-air furnace	731	417	346	286	391	363	966	539	249	1 374	473	420
Built-in electric units	41	12	83	107	18	104	363	147	134	183	275	53
Floor, wall, or pipeless furnace	127	4	116	353	105	69	221	187	133	104	152	25
Room heaters with flue	202	134	344	258	219	180	998	901	236	565	487	759
Room heaters without flue	49	56	60	9	19	29	172	58	84	45	80	250
Fireplaces, stoves, or portable heaters	34	215	71	75	205	87	159	33	154	91	111	19
None	—	8	8	5	—	—	12	18	12	—	20	11
All occupied housing units	1 157	837	1 012	1 165	966	834	2 903	1 702	998	2 526	1 577	1 493
TELEPHONE												
Available	920	602	799	869	805	740	2 510	1 357	808	2 125	1 328	1 116
None	237	235	213	296	161	94	393	345	190	401	249	377
AUTOMOBILES AVAILABLE												
1	567	301	448	613	478	359	1 370	757	499	1 041	636	607
2	391	229	351	283	233	307	802	466	258	866	607	302
3 or more	35	12	17	25	38	42	190	73	81	105	64	50
None	168	295	208	244	217	126	541	406	160	514	274	527
YEAR MOVED INTO UNIT												
Owner occupied	797	455	608	700	696	577	1 932	1 076	620	1 661	1 034	801
1969 to March 1970	76	20	56	96	26	81	172	100	76	149	59	52
1968	58	61	70	27	12	43	133	84	22	57	44	50
1965 to 1967	89	74	74	90	59	95	313	116	78	320	95	117
1960 to 1964	133	56	153	131	85	69	337	192	128	259	190	104
1950 to 1959	277	91	154	188	226	149	435	292	155	409	351	219
1949 or earlier	164	153	101	168	288	140	542	292	161	467	295	259
Renter occupied	364	382	416	465	270	257	971	626	378	865	547	685
1969 to March 1970	71	162	133	190	70	57	396	301	62	299	210	144
1968	77	47	13	53	42	32	123	47	32	101	53	81
1965 to 1967	124	49	118	91	65	86	278	179	72	241	112	239
1960 to 1964	49	70	63	54	78	36	79	51	143	152	103	81
1950 to 1959	36	14	46	47	7	27	54	35	33	59	35	115
1949 or earlier	7	40	43	30	8	19	41	13	36	13	34	25
GROSS RENT												
Specified renter occupied ¹	360	382	397	465	270	257	961	621	353	865	518	688
Less than \$30	5	13	11	16	—	—	11	34	5	5	—	9
\$30 to \$39	5	12	26	22	6	6	45	37	—	45	6	46
\$40 to \$59	74	101	87	106	78	49	133	85	109	165	57	191
\$60 to \$79	82	83	80	116	72	64	231	156	119	342	151	203
\$80 to \$99	102	61	70	133	40	40	271	125	64	134	122	85
\$100 to \$149	68	57	77	33	41	50	168	116	21	134	145	88
\$150 to \$199	13	12	16	17	6	16	41	11	4	5	11	14
\$200 or more	6	—	—	—	—	5	—	—	—	—	—	—
No cash rent	5	43	30	22	27	27	61	43	31	35	26	52
Median	\$82	\$69	\$74	\$70	\$73	\$79	\$82	\$76	\$68	\$71	\$86	\$66

¹Excludes one-family homes on 10 acres or more.

Table 58. Structural, Plumbing, Equipment, and Financial Characteristics for Places of 2,500 to 10,000 Inhabitants: 1970—Continued

[Data based on sample, see text. For minimum base for derived figures (percent, median, etc.) and meaning of symbols, see text]

Places	Murfreesboro	New River Gieger (U)	Newton	North Wilkesboro	Oxford	Plymouth	Raeford	Red Springs	Rockingham	Roxboro	Rutherfordton	Scotland Neck
All year-round housing units	1 055	766	2 632	1 226	2 360	1 513	1 078	1 109	2 088	1 978	1 176	1 053
UNITS IN STRUCTURE												
1	874	439	2 249	875	2 045	1 258	936	1 064	1 738	1 490	988	873
2	104	24	209	115	222	160	35	32	116	207	51	109
3 and 4	69	4	101	103	77	32	15	13	97	108	37	48
5 to 19	8	—	31	81	5	5	9	—	64	97	37	23
20 or more	—	—	—	30	6	—	—	—	57	—	16	—
Mobile home or trailer	—	299	42	22	5	58	23	—	16	76	47	—
YEAR STRUCTURE BUILT												
1969 to March 1970	52	—	48	30	54	33	26	15	122	134	11	22
1965 to 1968	82	4	126	53	178	122	73	47	228	145	78	63
1960 to 1964	178	88	295	104	208	163	81	86	191	155	98	98
1950 to 1959	194	469	529	152	397	197	365	241	460	310	262	222
1940 to 1949	137	144	317	157	309	330	136	297	314	366	257	129
1939 or earlier	412	61	1 317	730	1 214	668	337	423	773	868	470	519
COMPLETE BATHROOMS												
1	710	382	1 843	672	1 243	878	609	653	1 298	1 222	778	602
1 1/2	98	362	137	52	172	151	107	76	147	216	102	43
2 or more	110	8	387	322	357	208	213	179	463	302	189	170
None or also used by another household	161	11	265	162	583	276	89	201	185	250	109	238
SOURCE OF WATER												
Public system or private company	1 079	740	2 564	1 198	2 219	1 336	991	977	2 039	1 978	1 153	1 033
Individual well	—	14	68	10	30	151	27	95	43	—	25	13
Other	—	9	—	—	106	26	—	37	11	12	—	7
SEWAGE DISPOSAL												
Public sewer	1 026	666	2 506	1 098	1 972	1 309	928	956	1 829	1 897	999	1 033
Septic tank or cesspool	53	83	100	75	53	75	68	36	193	64	134	—
Other	—	14	26	35	330	129	22	117	71	29	45	20
AIR CONDITIONING												
Room unit	—	—	—	—	—	—	—	—	—	—	—	—
2 or more	272	42	537	138	521	440	286	227	533	517	218	215
Central system	167	—	90	57	180	119	205	102	256	111	33	133
None	173	451	84	99	198	74	114	135	160	92	30	52
None	467	270	1 921	914	1 456	880	413	645	1 144	1 270	897	653
HEATING EQUIPMENT												
Steam or hot water	38	—	123	142	131	48	23	19	49	179	41	62
Warm-air furnace	454	426	1 283	454	615	374	379	266	827	753	451	260
Built-in electric units	68	12	51	86	162	50	47	7	197	149	114	27
Floor, wall, or pipeless furnace	14	27	266	118	198	70	213	203	141	130	94	85
Room heaters with flue	383	234	857	224	753	804	309	408	566	614	396	557
Room heaters without flue	27	35	14	119	240	41	12	130	189	82	57	49
Fireplaces, stoves, or portable heaters	71	32	34	83	261	126	23	76	119	71	18	13
None	—	—	4	—	—	—	12	—	—	—	5	—
All occupied housing units	1 004	763	2 525	1 135	2 229	1 408	958	1 037	1 910	1 819	1 110	975
TELEPHONE												
Available	852	475	2 120	924	1 713	1 032	799	693	1 490	1 544	886	706
None	152	288	405	211	516	376	159	344	420	275	224	269
AUTOMOBILES AVAILABLE												
1	502	498	1 146	487	1 065	617	476	538	735	726	482	340
2	257	148	811	336	547	348	322	241	586	519	366	229
3 or more	30	9	156	72	79	57	68	44	96	151	12	67
None	238	108	412	211	538	386	92	214	496	437	252	339
YEAR MOVED INTO UNIT												
Owner occupied												
1969 to March 1970	665	—	1 753	628	1 301	900	710	696	1 253	1 035	693	562
1968	40	—	80	81	80	46	84	54	120	71	43	48
1965 to 1967	28	—	108	54	93	65	43	40	99	32	64	17
1960 to 1964	113	—	231	66	184	165	145	55	196	127	107	69
1950 to 1959	152	—	361	115	282	144	91	140	168	165	89	55
1949 or earlier	182	—	440	82	315	170	228	202	291	277	158	167
1949 or earlier	150	—	533	230	347	310	119	205	379	363	232	206
Renter occupied												
1969 to March 1970	362	763	772	478	928	508	248	341	660	798	419	413
1968	123	542	358	153	215	155	95	107	284	269	140	138
1965 to 1967	47	131	119	95	145	86	27	54	105	189	68	78
1960 to 1964	103	86	165	101	227	84	38	80	168	102	78	78
1950 to 1959	11	—	22	71	166	85	49	51	66	95	89	83
1949 or earlier	36	—	60	26	95	40	20	30	23	69	24	48
1949 or earlier	42	4	28	32	80	58	19	19	14	74	20	48
GROSS RENT												
Specified renter occupied¹												
Less than \$30	379	757	762	510	896	497	235	341	662	788	418	413
\$30 to \$39	—	—	—	10	18	7	5	5	22	10	—	20
\$40 to \$59	8	—	23	44	73	22	5	5	107	12	—	22
\$60 to \$79	69	64	188	127	214	93	43	93	153	124	116	134
\$80 to \$99	118	49	196	127	207	165	44	95	107	205	111	110
\$100 to \$149	78	—	170	105	116	62	48	109	198	198	107	65
\$150 to \$199	89	118	136	51	117	39	45	41	123	172	30	39
\$200 or more	—	—	21	5	39	—	—	—	5	10	15	—
No cash rent	—	—	—	—	10	—	—	—	—	—	—	—
Median	17	526	28	36	83	46	31	54	31	57	29	18
Median	\$78	\$101	\$76	\$68	\$69	\$73	\$81	\$66	\$67	\$81	\$70	\$63

¹Excludes one-family homes on 10 acres or more.

Table 58. Structural, Plumbing, Equipment, and Financial Characteristics for Places of 2,500 to 10,000 Inhabitants: 1970—Continued

(Data based on sample, see text. For minimum base for derived figures (percent, median, etc.) and meaning of symbols, see text)

Places	Selma	Seymour-Johnson (U)	Siler City	Smithfield	Southern Pines	Spencer	Spindale	Spring Lake	Torboro	Toast (U)	Valdese	Wadesboro
All year-round housing units	1 532	1 482	1 606	2 302	2 133	1 157	1 371	1 546	3 145	849	1 170	1 467
UNITS IN STRUCTURE												
1	1 264	1 207	1 321	2 049	1 629	1 035	1 267	756	2 661	764	918	1 262
2	179	223	88	101	143	31	43	278	239	4	72	81
3 and 4	43	5	56	46	159	41	19	144	202	15	95	72
5 to 19	—	—	85	34	146	50	31	44	38	—	56	49
20 or more	—	—	17	—	56	—	6	—	—	—	—	—
Mobile home or trailer	46	47	39	72	—	—	5	324	5	66	29	3
YEAR STRUCTURE BUILT												
1969 to March 1970	38	17	35	65	160	23	11	91	53	15	62	5
1965 to 1968	189	21	147	174	138	63	81	158	184	36	112	186
1960 to 1964	132	214	186	236	241	40	74	222	309	110	127	87
1950 to 1959	252	1 202	460	422	435	192	278	490	615	214	186	322
1940 to 1949	295	11	256	457	259	124	248	418	480	179	146	307
1939 or earlier	626	17	522	948	900	715	679	167	1 504	295	537	560
COMPLETE BATHROOMS												
1	933	1 309	1 052	1 391	1 169	823	1 043	1 454	1 825	553	838	799
1 1/2	205	6	184	117	188	117	117	53	178	45	78	60
2 or more	111	149	266	457	520	167	76	25	575	23	133	292
None or also used by another household	292	18	104	335	260	50	135	14	567	228	121	316
SOURCE OF WATER												
Public system or private company	1 524	1 475	1 561	2 209	2 100	1 149	1 371	1 539	3 096	35	1 146	1 421
Individual well	17	—	79	14	14	8	—	7	49	806	24	28
Other	—	7	45	12	23	—	—	—	—	8	—	18
SEWAGE DISPOSAL												
Public sewer	1 168	1 445	1 412	2 208	1 913	1 138	1 314	1 355	2 921	28	1 084	1 421
Septic tank or cesspool	296	37	115	74	119	19	42	191	168	635	64	20
Other	77	—	79	18	105	—	15	—	56	186	22	26
AIR CONDITIONING												
Room unit:												
1	307	56	350	492	467	293	291	397	775	127	186	278
2 or more	97	—	97	138	175	117	—	35	295	6	12	73
Central system	100	1 407	128	302	275	45	23	121	310	16	57	113
None	1 037	19	1 031	1 368	1 220	702	1 057	993	1 765	700	915	1 003
HEATING EQUIPMENT												
Steam or hot water	28	17	96	89	217	66	35	—	138	5	152	28
Warm-air furnace	362	1 289	567	649	943	534	457	430	918	372	452	489
Built-in electric units	72	—	235	155	287	84	49	154	83	49	147	47
Floor, wall, or pipeless furnace	58	5	181	45	86	134	224	234	333	45	93	239
Room heaters with flue	732	—	483	1 189	376	267	490	197	1 065	299	195	296
Room heaters without flue	123	5	15	115	135	45	16	520	212	5	114	45
Fireplaces, stoves, or portable heaters	153	—	29	56	83	21	90	6	382	74	17	323
None	4	—	—	4	6	6	10	5	14	—	—	—
All occupied housing units	1 445	1 482	1 521	2 189	1 946	1 094	1 308	1 376	2 987	827	1 094	1 353
TELEPHONE												
Available	1 040	1 473	1 234	1 672	1 499	986	1 112	736	2 292	637	949	943
None	405	9	287	517	447	108	196	640	695	190	145	410
AUTOMOBILES AVAILABLE												
1	546	924	766	948	987	479	630	891	1 267	334	440	502
2	433	529	442	526	462	311	439	189	863	261	471	296
3 or more	36	16	104	67	98	111	23	32	168	23	15	19
None	432	13	209	648	407	193	216	264	689	209	168	536
YEAR MOVED INTO UNIT												
Owner occupied	778	40	1 025	1 170	1 190	775	878	294	1 824	585	718	820
1969 to March 1970	85	12	67	102	115	25	47	70	142	35	45	52
1968	72	6	77	54	65	32	33	7	119	29	30	11
1965 to 1967	129	16	178	140	155	60	168	61	244	76	69	147
1960 to 1964	109	6	211	273	205	90	156	70	367	102	175	133
1950 to 1959	205	—	258	269	287	203	193	32	494	137	136	215
1949 or earlier	178	—	234	332	363	365	281	54	458	206	263	262
Renter occupied	669	1 442	496	1 019	764	319	430	1 082	1 163	242	376	533
1969 to March 1970	256	752	240	296	355	84	150	893	423	92	237	122
1968	92	342	69	142	28	61	108	133	18	55	112	58
1965 to 1967	134	326	90	188	219	88	96	62	298	73	52	168
1960 to 1964	82	—	43	154	84	27	63	11	158	27	12	69
1950 to 1959	90	7	18	127	45	28	48	8	89	15	20	29
1949 or earlier	15	15	36	112	33	43	12	—	62	17	—	33
GROSS RENT												
Specified renter occupied¹	653	1 440	494	1 019	751	319	425	1 082	1 163	242	371	533
Less than \$30	11	5	9	11	7	—	6	—	28	6	14	18
\$30 to \$39	38	—	12	50	32	6	5	—	61	12	31	53
\$40 to \$59	202	—	117	256	106	41	118	13	227	84	107	198
\$60 to \$79	208	—	163	262	99	52	163	169	269	46	130	48
\$80 to \$99	102	—	83	174	137	78	85	331	229	49	20	55
\$100 to \$149	42	323	41	163	187	72	29	500	232	23	43	89
\$150 to \$199	11	15	21	27	81	25	—	47	24	—	—	—
\$200 or more	5	—	—	9	29	—	—	—	21	—	—	—
No cash rent	34	1 097	48	67	73	45	19	22	72	22	26	72
Median	\$65	\$113	\$71	\$71	\$93	\$93	\$68	\$101	\$77	\$62	\$63	\$55

¹Excludes one-family homes on 10 acres or more.

Table 58. **Structural, Plumbing, Equipment, and Financial Characteristics for Places of 2,500 to 10,000 Inhabitants: 1970—Continued**

(Data based on sample, see text. For minimum base for derived figures (percent, median, etc.) and meaning of symbols, see text)

Places	Wake Forest	Wallace	Warsaw	Washington	Waynesville	West Concord (U)	West Marion (U)	West Statesville (U)	Whiteville	Williamston	Wingate
All year-round housing units	1 050	990	1 006	3 092	2 220	1 757	981	931	1 446	2 121	411
UNITS IN STRUCTURE											
1	799	870	906	2 557	1 954	1 689	892	800	1 116	1 797	282
2	140	53	35	393	55	44	22	32	183	220	37
3 and 4	46	8	32	104	41	—	—	—	97	39	23
5 to 19	25	14	—	22	71	—	7	—	—	47	9
20 or more	11	—	—	—	64	—	22	10	—	6	4
Mobile home or trailer	29	45	33	16	35	24	38	84	50	12	56
YEAR STRUCTURE BUILT											
1969 to March 1970	15	24	21	27	15	18	26	31	26	26	34
1965 to 1968	55	63	56	166	219	45	119	143	21	61	90
1960 to 1964	125	224	119	363	283	126	132	237	229	156	80
1950 to 1959	241	263	251	547	553	423	167	268	388	559	67
1940 to 1949	135	223	251	443	404	412	129	157	397	424	32
1939 or earlier	479	193	308	1 546	746	733	408	95	385	895	108
COMPLETE BATHROOMS											
1	640	523	494	1 856	1 418	1 395	618	676	959	1 071	237
1 1/2	41	196	68	176	145	156	54	118	107	185	35
2 or more	192	212	125	397	520	42	71	94	328	326	74
None or also used by another household	178	53	305	663	141	162	237	43	52	539	65
SOURCE OF WATER											
Public system or private company	1 008	927	819	3 073	2 224	1 579	662	387	1 441	2 099	367
Individual well	43	57	89	7	—	170	295	538	5	12	39
Other	—	—	84	12	—	6	23	6	—	10	5
SEWAGE DISPOSAL											
Public sewer	802	820	719	3 074	2 166	370	200	153	1 434	2 022	64
Septic tank or cesspool	192	141	115	12	36	1 325	613	717	7	24	293
Other	57	23	158	6	22	60	167	61	5	75	54
AIR CONDITIONING											
Room unit:											
1	189	293	149	517	96	336	80	157	323	452	127
2 or more	57	119	57	136	—	84	—	—	176	110	16
Central system	36	195	109	218	17	52	9	89	277	166	28
None	769	377	677	2 221	2 111	1 283	891	685	670	1 393	240
HEATING EQUIPMENT											
Steam or hot water	145	37	10	161	151	30	4	117	25	73	4
Warm-air furnace	333	408	279	771	1 017	598	244	366	645	773	192
Built-in electric units	10	43	56	47	101	49	108	62	91	26	40
Floor, wall, or pipeless furnace	27	71	40	246	17	117	26	130	56	55	5
Room heaters with flue	338	194	543	1 525	571	755	205	181	334	1 014	92
Room heaters without flue	113	227	27	100	173	77	178	11	244	134	33
Fireplaces, stoves, or portable heaters	80	10	6	242	178	131	216	64	47	34	25
None	4	—	45	—	12	—	—	—	4	12	—
All occupied housing units	943	918	900	2 906	2 067	1 717	943	905	1 345	1 975	398
TELEPHONE											
Available	692	768	611	2 034	1 779	1 500	607	814	996	1 596	280
None	251	150	289	872	288	217	336	91	349	379	118
AUTOMOBILES AVAILABLE											
1	466	468	421	1 063	961	876	517	411	623	840	189
2	198	304	229	590	560	444	226	393	395	480	128
3 or more	27	44	7	103	106	86	33	53	72	68	15
None	253	102	235	1 150	460	320	167	48	255	587	66
YEAR MOVED INTO UNIT											
Owner occupied	476	650	530	1 361	1 420	1 068	604	742	720	1 050	254
1969 to March 1970	30	51	34	90	114	77	23	93	52	40	28
1968	13	51	13	78	70	83	27	55	37	61	23
1965 to 1967	83	125	68	187	254	117	69	163	65	110	50
1960 to 1964	62	148	117	220	302	194	165	193	194	182	72
1950 to 1959	100	141	143	363	321	351	134	136	170	316	53
1949 or earlier	188	134	155	423	359	246	186	102	202	341	28
Renter occupied	468	268	362	1 545	667	658	339	163	625	925	144
1969 to March 1970	156	90	194	436	299	133	152	62	215	278	87
1968	41	60	16	138	71	55	45	56	88	58	12
1965 to 1967	73	61	36	454	108	171	83	30	122	206	34
1960 to 1964	107	30	71	250	58	83	33	7	84	211	—
1950 to 1959	57	21	22	179	95	144	8	8	93	120	6
1949 or earlier	34	6	23	88	36	72	18	—	23	52	5
GROSS RENT											
Specified renter occupied¹	469	273	361	1 545	664	642	331	159	625	925	134
Less than \$30	11	6	18	60	—	21	15	—	—	38	—
\$30 to \$39	6	11	32	120	9	68	45	—	49	48	—
\$40 to \$59	111	16	74	432	118	224	60	22	71	225	11
\$60 to \$79	151	76	103	400	190	162	102	51	126	284	11
\$80 to \$99	100	80	55	343	130	85	—	58	151	141	27
\$100 to \$149	48	40	29	117	107	59	41	18	140	127	68
\$150 to \$199	17	11	21	32	22	—	6	—	25	5	—
\$200 or more	—	—	—	13	5	—	—	—	5	—	—
No cash rent	25	33	29	28	83	23	62	10	58	57	17
Median	\$72	\$82	\$66	\$66	\$78	\$60	\$62	\$81	\$85	\$67	\$104

¹Excludes one-family homes on 10 acres or more.

Table 59. Structural, Plumbing, Equipment, and Financial Characteristics of Housing Units With Negro Head of Household, for Places of 2,500 to 10,000 Inhabitants: 1970

[Data based on sample, see text. For minimum base for derived figures (percent, median, etc.) and meaning of symbols, see text]

Places With 400 or More Negro Population	Ahaskie	Ayden	Beaufort	Belfmont	Bessemer City	Brevard	Butner (U)	Carrboro	Clayton	Clinton	Dallas	Davidson	Dunn
All occupied housing units	586	346	266	192	217	132	82	220	143	773	255	162	774
UNITS IN STRUCTURE													
1	404	301	256	188	213	132	62	174	134	740	211	158	722
2	105	28	—	4	—	—	7	29	4	23	30	4	43
3 and 4	35	12	5	—	—	—	—	17	5	10	14	—	9
5 to 19	37	5	5	—	—	—	—	—	—	—	—	—	—
20 or more	—	—	—	—	—	—	13	—	—	—	—	—	—
Mobile home or trailer	5	—	—	—	4	—	—	—	—	—	—	—	—
YEAR STRUCTURE BUILT													
1965 to March 1970	27	37	—	7	23	15	22	27	—	24	84	37	15
1960 to 1964	52	26	38	6	15	15	—	62	11	50	70	—	49
1950 to 1959	88	65	46	49	17	19	53	58	11	116	30	11	116
1940 to 1949	182	33	75	55	35	40	7	34	35	181	15	41	178
1939 or earlier	237	185	107	75	127	43	—	39	86	402	56	73	416
COMPLETE BATHROOMS													
1	222	85	118	135	124	89	76	175	56	374	192	108	385
More than 1	22	16	4	19	—	30	8	28	7	47	—	27	30
None or also used by another household	342	249	144	38	86	22	—	17	79	345	63	43	359
SOURCE OF WATER													
Public system or private company	541	331	255	192	199	141	84	220	142	759	250	163	717
Individual well	12	19	—	—	11	—	—	—	—	—	5	15	42
Other	33	—	11	—	—	—	—	—	—	7	—	—	15
SEWAGE DISPOSAL													
Public sewer	524	326	241	145	98	125	84	212	136	735	242	163	724
Septic tank or cesspool	17	6	8	19	43	16	—	8	—	10	8	15	20
Other	45	18	17	28	69	—	—	—	6	21	5	—	30
AIR CONDITIONING													
Room unit(s)	44	65	16	12	6	—	10	70	—	130	30	—	40
Central system	20	7	—	4	—	—	—	5	—	18	—	—	10
None	522	278	250	176	204	141	74	145	142	618	225	178	724
HEATING EQUIPMENT													
Steam or hot water	—	—	—	—	5	5	13	—	—	9	—	4	12
Warm-air furnace	54	50	10	35	29	37	9	93	7	88	20	49	19
Built-in electric units	5	—	—	10	—	5	—	36	—	4	11	—	15
Floor, wall, or pipeless furnace	14	—	—	12	5	5	—	32	11	18	57	10	21
Room heaters with flue	265	253	69	67	64	71	47	32	71	356	103	53	362
Room heaters without flue	36	19	119	—	43	—	6	—	—	135	24	28	90
Fireplaces, stoves, or portable heaters	212	20	68	68	71	9	7	17	54	163	40	18	255
None	—	4	—	—	—	—	—	4	—	—	—	—	—
TELEPHONE													
Available	254	155	133	146	128	94	61	166	53	448	144	106	338
None	332	191	133	46	89	38	21	54	90	325	111	56	436
AUTOMOBILES AVAILABLE													
1	190	110	101	55	54	57	30	100	54	217	104	91	278
2 or more	36	49	44	44	41	28	47	52	20	102	36	39	69
None	360	191	145	93	115	56	7	68	68	447	115	48	427
YEAR MOVED INTO UNIT													
Owner occupied	187	162	177	117	131	106	15	115	57	345	100	122	281
1969 to March 1970	7	17	—	—	19	7	—	—	—	9	21	25	—
1968	—	18	—	5	—	—	—	—	—	—	8	26	—
1965 to 1967	18	24	25	13	18	35	—	15	—	10	—	—	—
1960 to 1964	41	28	29	14	9	—	—	16	13	27	35	—	42
1950 to 1959	49	44	49	33	22	14	—	42	7	57	7	22	73
1949 or earlier	72	29	74	52	63	37	—	21	15	96	11	18	91
Renter occupied	399	188	89	75	79	35	69	105	85	421	155	56	493
1969 to March 1970	78	50	24	11	26	7	19	26	19	53	67	11	125
1968	16	11	10	23	19	—	10	7	—	19	48	—	70
1965 to 1967	92	47	15	—	18	5	—	31	—	19	10	—	93
1960 to 1964	111	36	25	11	12	7	—	24	11	136	18	10	93
1950 to 1959	90	25	5	30	—	—	29	25	11	106	13	17	95
1949 or earlier	12	19	10	—	4	16	—	16	5	54	17	12	61
GROSS RENT													
Specified renter occupied¹	394	183	89	75	81	33	67	105	85	428	155	54	493
Less than \$40	39	16	5	9	8	10	7	—	14	59	7	8	69
\$40 to \$59	140	53	23	18	35	—	—	—	26	147	20	16	193
\$60 to \$79	129	62	44	8	26	6	53	26	18	115	44	5	133
\$80 to \$99	43	32	5	25	7	12	7	36	13	44	46	15	37
\$100 to \$149	10	—	—	15	—	—	—	43	—	37	38	5	41
\$150 to \$199	—	6	—	—	—	—	—	—	—	—	—	—	15
\$200 or more	—	5	—	—	—	—	—	—	—	—	—	—	—
No cash rent	33	12	—	—	5	5	—	—	—	—	—	—	5
Median	\$60	\$65	\$66	\$81	\$58	\$77	\$72	\$95	\$54	\$59	\$84	\$61	\$58

¹Excludes one-family homes on 10 acres or more.

Table 59. Structural, Plumbing, Equipment, and Financial Characteristics of Housing Units With Negro Head of Household, for Places of 2,500 to 10,000 Inhabitants: 1970—Continued

[Data based on sample, see text. For minimum base for derived figures (percent, median, etc.) and meaning of symbols, see text]

Places With 400 or More Negro Population	Edenton	Enfield	Fairmont	Farmville	Forest City	Fuquay-Varina	Garner	Glen Raven (U)	Graham	Hamlet	Hendersonville	James City (U)	Kings Mountain
All occupied housing units -----	533	429	335	536	280	248	175	236	269	393	373	217	263
UNITS IN STRUCTURE													
1 -----	449	333	310	448	272	179	169	229	237	306	286	197	251
2 -----	58	91	11	58	8	58	-	-	18	59	54	-	5
3 and 4 -----	7	-	14	25	-	5	-	-	9	17	5	7	-
5 to 19 -----	5	-	-	5	-	-	6	-	5	-	21	-	7
20 or more -----	-	-	-	-	-	-	-	-	-	-	-	-	-
Mobile home or trailer -----	14	5	-	-	-	6	-	7	-	11	7	13	-
YEAR STRUCTURE BUILT													
1965 to March 1970 -----	26	24	43	56	32	10	7	13	44	151	62	26	-
1960 to 1964 -----	11	45	18	37	38	46	44	-	16	10	7	33	10
1950 to 1959 -----	31	44	20	46	56	44	33	107	75	30	123	28	62
1940 to 1949 -----	90	30	28	154	32	46	48	63	56	9	34	73	49
1939 or earlier -----	375	286	226	243	122	102	43	53	78	193	147	57	142
COMPLETE BATHROOMS													
1 -----	268	125	221	209	187	121	123	112	171	294	230	79	152
More than 1 -----	48	28	19	38	14	23	20	-	25	48	26	-	11
None or also used by another household -----	217	276	95	289	82	104	22	124	62	51	117	140	99
SOURCE OF WATER													
Public system or private company -----	465	397	298	536	265	239	157	25	241	378	373	-	262
Individual well -----	68	7	5	-	18	9	-	211	17	-	-	186	-
Other -----	-	25	32	-	-	-	8	-	-	15	-	33	-
SEWAGE DISPOSAL													
Public sewer -----	458	336	260	536	213	231	142	-	207	340	354	-	248
Septic tank or cesspool -----	45	12	31	-	35	8	9	111	21	38	14	116	-
Other -----	30	81	44	-	35	9	14	125	30	15	5	103	14
AIR CONDITIONING													
Room unit(s) -----	87	38	32	56	-	30	29	12	54	50	-	17	22
Central system -----	-	8	7	-	-	8	9	-	-	25	9	-	-
None -----	446	383	296	480	283	210	127	224	204	318	364	202	240
HEATING EQUIPMENT													
Steam or hot water -----	23	5	-	-	-	-	-	8	26	-	6	-	-
Warm-air furnace -----	42	35	44	44	16	23	38	24	32	80	80	21	48
Built-in electric units -----	-	-	21	-	-	-	-	6	18	87	-	-	-
Floor, wall, or pipeless furnace -----	12	17	5	32	12	-	18	10	16	17	21	-	7
Room heaters with flue -----	321	289	190	214	129	105	79	124	116	122	163	170	134
Room heaters without flue -----	57	61	49	80	51	65	30	19	31	12	55	10	22
Fireplaces, stoves, or portable heaters -----	78	22	26	166	72	55	10	41	30	75	48	16	52
None -----	-	-	-	-	-	-	-	4	-	-	-	-	-
TELEPHONE													
Available -----	387	167	225	266	157	152	147	203	189	219	178	114	197
None -----	146	262	110	270	123	96	28	33	80	174	195	103	66
AUTOMOBILES AVAILABLE													
1 -----	256	123	101	147	108	112	98	81	89	122	158	66	71
2 or more -----	56	29	39	53	72	51	27	129	38	60	57	22	34
None -----	221	277	195	336	103	85	40	26	131	211	158	131	157
YEAR MOVED INTO UNIT													
Owner occupied													
1969 to March 1970 -----	232	127	190	197	105	105	130	156	145	176	147	160	131
1968 -----	16	27	-	8	10	7	-	-	4	25	-	5	5
1965 to 1967 -----	7	6	11	8	-	5	-	9	-	8	-	6	-
1960 to 1964 -----	8	10	17	32	29	8	18	11	33	48	21	21	-
1950 to 1959 -----	26	29	33	64	-	33	36	9	13	20	8	32	39
1949 or earlier -----	63	26	9	46	44	38	50	44	37	16	38	28	29
1949 or earlier -----	112	29	120	39	22	14	26	83	72	74	53	68	58
Renter occupied													
1969 to March 1970 -----	301	302	145	339	178	143	35	80	113	217	226	59	131
1968 -----	83	88	54	71	47	6	-	5	52	79	58	15	29
1965 to 1967 -----	8	32	6	7	5	-	-	12	-	57	19	7	-
1960 to 1964 -----	24	42	23	64	42	35	7	16	33	13	52	12	43
1950 to 1959 -----	61	80	22	122	49	59	13	31	12	48	55	-	39
1949 or earlier -----	92	15	13	21	-	29	8	16	7	5	35	-	14
1949 or earlier -----	33	45	27	54	35	14	7	-	16	13	7	25	6
GROSS RENT													
Specified renter occupied¹													
Less than \$40 -----	296	302	139	339	175	143	45	80	107	217	226	60	120
\$40 to \$59 -----	27	55	27	40	16	5	-	-	23	52	24	-	12
\$60 to \$79 -----	84	80	38	139	48	52	10	-	5	122	84	18	53
\$80 to \$99 -----	136	80	34	83	62	62	25	-	38	20	61	20	27
\$100 to \$149 -----	19	68	5	36	28	7	-	-	24	13	17	-	11
\$150 to \$199 -----	6	7	-	17	11	5	-	-	4	-	17	-	17
\$200 or more -----	6	6	-	-	-	-	-	-	-	5	-	-	-
No cash rent -----	-	-	-	-	-	-	-	-	-	-	-	-	-
Median -----	18	6	35	24	10	12	5	-	7	5	23	22	-
Median -----	\$63	\$62	\$50	\$57	\$70	\$63	\$63	\$78	\$69	\$46	\$58	\$61	\$58

¹Excludes one-family homes on 10 acres or more.

Table 59. Structural, Plumbing, Equipment, and Financial Characteristics of Housing Units With Negro Head of Household, for Places of 2,500 to 10,000 Inhabitants: 1970—Continued

[Data based on sample, see text. For minimum base for derived figures (percent, median, etc.) and meaning of symbols, see text]

Places With 400 or More Negro Population

	La Grange	Laurinburg	Lincolnton	Louisburg	Mocksville	Mooreville	Morehead City	Morgantown (U)	Mount Holly	Mount Olive	Murfreesboro	New River-Gieger (U)	Newton
All occupied housing units	382	903	218	300	122	397	286	624	192	650	300	80	265
UNITS IN STRUCTURE													
1	371	646	196	263	116	303	200	570	168	640	219	31	240
2	—	128	13	23	—	66	56	12	13	5	81	7	12
3 and 4	6	125	4	14	—	18	19	6	11	5	—	4	—
5 to 19	—	4	—	—	—	—	11	—	—	—	—	—	—
20 or more	—	—	—	—	—	—	—	—	—	—	—	—	—
Mobile home or trailer	5	—	5	—	6	10	—	36	—	—	—	38	13
YEAR STRUCTURE BUILT													
1965 to March 1970	27	183	10	—	6	70	17	69	—	33	15	4	26
1960 to 1964	53	99	4	31	12	35	14	81	17	72	24	14	39
1950 to 1959	76	49	28	40	41	76	113	152	29	153	51	36	47
1940 to 1949	54	132	21	66	18	56	29	98	13	109	82	11	33
1939 or earlier	172	440	155	163	45	160	113	224	133	283	128	15	120
COMPLETE BATHROOMS													
1	190	496	138	90	75	236	203	297	89	333	157	40	175
More than 1	15	29	7	17	—	33	23	15	5	20	—	29	7
None or also used by another household	177	375	73	193	44	128	60	312	99	292	148	11	56
SOURCE OF WATER													
Public system or private company	354	778	218	272	112	397	277	214	193	615	305	75	238
Individual well	6	104	—	4	7	—	9	359	—	15	—	5	—
Other	22	18	—	24	—	—	—	51	—	15	—	—	—
SEWAGE DISPOSAL													
Public sewer	303	696	212	150	80	371	278	39	179	564	297	65	226
Septic tank or cesspool	19	51	6	13	16	20	—	295	8	32	8	10	—
Other	60	153	—	137	23	6	8	290	6	49	—	5	12
AIR CONDITIONING													
Room unit(s)	9	86	—	28	10	31	26	70	25	74	76	3	51
Central system	8	34	—	8	—	—	5	15	5	—	6	33	—
None	365	780	218	264	109	366	255	539	163	571	223	44	187
HEATING EQUIPMENT													
Steam or hot water	—	—	—	7	—	6	—	5	—	—	—	—	—
Warm-air furnace	43	89	5	41	10	53	51	87	19	49	48	28	77
Built-in electric units	—	4	5	7	6	21	5	79	—	17	12	7	13
Floor, wall, or pipeless furnace	35	90	12	—	12	23	—	58	18	11	—	—	16
Room heaters with flue	232	357	135	66	49	158	193	175	71	391	177	25	142
Room heaters without flue	25	208	5	35	—	78	19	69	32	163	7	8	—
Fireplaces, stoves, or portable heaters	41	155	56	144	45	58	18	139	45	19	56	12	17
None	6	—	—	—	—	—	—	12	7	—	—	—	—
TELEPHONE													
Available	257	378	120	144	84	244	204	490	128	377	218	34	178
None	125	525	98	156	38	153	82	134	64	273	82	46	87
AUTOMOBILES AVAILABLE													
1	156	324	101	90	24	141	128	287	70	234	111	35	83
2 or more	75	110	50	27	43	54	17	192	26	78	35	7	73
None	151	466	67	183	52	202	141	145	97	333	159	38	82
YEAR MOVED INTO UNIT													
Owner occupied													
1969 to March 1970	223	367	77	136	70	169	160	365	67	255	170	—	181
1968	7	38	8	3	—	12	—	60	—	30	—	—	6
1965 to 1967	8	22	—	11	—	25	6	7	6	9	—	—	7
1960 to 1964	32	57	—	15	9	18	22	39	—	38	14	—	29
1950 to 1959	68	72	—	16	8	48	41	95	—	44	19	—	63
1949 or earlier	48	41	16	26	36	33	35	88	26	56	44	—	30
1949 or earlier	60	137	53	65	17	33	56	76	35	78	93	—	46
Renter occupied													
1969 to March 1970	159	533	141	164	49	228	126	259	126	390	135	80	57
1968	22	221	41	41	—	66	62	22	24	41	20	64	—
1965 to 1967	5	32	9	27	8	30	—	14	9	48	9	8	13
1960 to 1964	56	80	20	32	21	74	48	45	39	142	57	4	14
1950 to 1959	20	95	22	40	14	32	9	132	31	52	—	—	15
1949 or earlier	26	38	25	5	—	9	7	22	15	93	17	—	—
1949 or earlier	30	67	24	19	6	17	—	24	8	14	32	4	15
GROSS RENT													
Specified renter occupied¹													
Less than \$40	159	532	144	164	52	228	126	239	124	388	147	74	83
\$40 to \$59	18	148	23	25	6	23	23	—	—	55	—	—	10
\$60 to \$79	19	202	72	72	34	64	28	106	44	131	55	7	50
\$80 to \$99	44	120	36	23	7	53	40	77	40	105	53	8	16
\$100 to \$149	37	26	9	9	—	57	29	28	29	39	25	—	—
\$150 to \$199	14	20	4	5	—	19	—	7	11	36	14	11	—
\$200 or more	6	—	—	—	—	5	—	—	—	—	—	—	—
No cash rent	21	16	—	30	5	7	6	21	—	22	—	48	7
Median	\$76	\$49	\$54	\$47	\$54	\$68	\$65	\$61	\$68	\$60	\$67	\$68	\$55

¹Excludes one-family homes on 10 acres or more.

Table 59. Structural, Plumbing, Equipment, and Financial Characteristics of Housing Units With Negro Head of Household, for Places of 2,500 to 10,000 Inhabitants: 1970—Continued

[Data based on sample, see text. For minimum base for derived figures (percent, median, etc.) and meaning of symbols, see text]

Places With 400 or More Negro Population	Oxford	Plymouth	Red Springs	Rock-ingham	Roxboro	Ruther-fordton	Scotland Neck	Selma	Seymour-Johnson (U)	Siler City	Smithfield	Southern Pines	Spring Lake
All occupied housing units	908	462	342	446	411	110	320	325	102	257	740	632	310
UNITS IN STRUCTURE													
1	753	347	342	366	328	99	240	254	87	233	701	600	134
2	133	97	—	51	48	—	69	40	15	7	19	32	50
3 and 4	16	—	—	6	26	11	5	5	—	—	—	—	38
5 to 19	—	—	—	19	4	—	6	—	—	—	7	—	—
20 or more	6	—	—	4	—	—	—	—	—	—	—	—	—
Mobile home or trailer	—	18	—	—	5	—	—	26	—	17	13	—	88
YEAR STRUCTURE BUILT													
1965 to March 1970	74	29	33	120	30	4	18	80	—	31	107	105	60
1960 to 1964	64	59	19	33	14	—	38	35	19	52	59	53	52
1950 to 1959	128	38	79	41	48	61	82	10	67	57	97	113	89
1940 to 1949	124	53	98	89	46	16	30	48	5	32	166	114	67
1939 or earlier	518	283	113	163	273	29	152	152	11	85	311	247	42
COMPLETE BATHROOMS													
1	398	205	155	259	225	65	138	213	99	175	460	404	305
More than 1	32	13	22	65	17	—	—	39	—	11	46	43	—
None or also used by another household	478	244	165	122	169	38	182	70	5	71	234	185	7
SOURCE OF WATER													
Public system or private company	810	395	246	435	399	103	300	316	104	227	728	601	312
Individual well	12	41	59	—	—	—	13	6	—	—	—	8	—
Other	86	26	37	11	12	—	7	—	—	30	12	23	—
SEWAGE DISPOSAL													
Public sewer	616	340	236	383	350	72	300	310	98	154	721	484	234
Septic tank or cesspool	24	6	11	17	32	14	—	6	6	32	7	57	78
Other	268	116	95	46	29	17	20	6	—	71	12	91	—
AIR CONDITIONING													
Room unit(s)	90	40	18	36	70	—	33	33	—	17	76	63	76
Central system	17	—	6	—	17	—	—	9	99	9	14	—	8
None	801	422	318	410	324	103	287	280	5	231	650	569	228
HEATING EQUIPMENT													
Steam or hot water	8	—	—	—	6	—	12	—	6	—	—	6	—
Warm-air furnace	109	67	36	62	86	16	40	55	76	72	106	99	87
Built-in electric units	8	—	7	48	—	—	7	32	20	4	48	81	14
Floor, wall, or pipeless furnace	40	11	20	6	16	—	13	9	—	41	15	42	42
Room heaters with flue	429	263	185	184	225	77	230	119	—	118	486	271	27
Room heaters without flue	107	12	43	63	21	12	5	33	—	—	40	68	135
Fireplaces, stoves, or portable heaters	207	109	51	83	57	5	13	77	—	22	45	65	—
None	—	—	—	—	—	—	—	—	—	—	—	—	5
TELEPHONE													
Available	538	204	152	219	304	82	169	167	102	162	469	351	103
None	370	258	190	227	107	28	151	158	—	95	271	281	207
AUTOMOBILES AVAILABLE													
1	419	133	154	150	165	27	99	96	93	142	263	286	147
2 or more	83	36	32	43	58	40	44	61	11	57	69	83	26
None	406	293	156	253	188	36	177	165	—	58	408	263	139
YEAR MOVED INTO UNIT													
Owner occupied													
1969 to March 1970	396	211	211	223	171	56	117	142	—	187	305	418	50
1968	9	11	20	27	14	—	14	18	—	12	41	26	20
1965 to 1967	27	23	18	19	—	—	—	6	—	8	7	8	—
1960 to 1964	62	25	16	9	25	—	22	21	—	47	50	56	—
1950 to 1959	91	34	24	37	31	—	19	24	—	30	61	35	24
1949 or earlier	81	37	72	51	42	43	32	24	—	50	70	83	6
1949 or earlier	126	81	61	80	59	13	30	49	—	40	76	210	—
Renter occupied													
1969 to March 1970	512	251	131	223	240	47	203	180	104	70	435	214	262
1968	93	47	18	95	23	14	73	80	47	16	77	101	225
1965 to 1967	72	58	16	34	31	7	13	31	25	—	49	16	29
1960 to 1964	147	33	43	57	53	13	36	27	24	23	102	35	—
1950 to 1959	108	53	29	23	62	7	36	12	—	25	72	14	—
1949 or earlier	50	22	18	—	38	6	25	22	—	—	73	22	8
1949 or earlier	42	38	7	14	33	—	20	8	8	6	62	26	—
GROSS RENT													
Specified renter occupied¹													
Less than \$40	507	246	131	223	240	55	203	167	102	68	435	214	262
\$40 to \$59	77	29	10	74	16	10	29	15	—	9	38	22	—
\$60 to \$79	172	87	39	91	54	33	101	66	—	37	135	77	4
\$80 to \$99	111	90	27	10	98	3	40	63	—	18	149	43	28
\$100 to \$149	25	19	6	5	40	—	23	12	—	—	66	22	89
\$150 to \$199	50	4	11	30	16	9	5	5	32	—	28	9	118
\$200 or more	—	—	—	—	—	—	—	—	—	—	—	4	17
No cash rent	5	—	—	—	—	—	—	—	—	—	—	—	—
Median	67	17	38	13	16	—	5	6	70	4	19	37	6
Median	\$56	\$60	\$59	\$46	\$69	\$53	\$53	\$60	\$112	\$46	\$64	\$56	\$101

¹Excludes one-family homes on 10 acres or more.

Table 59. Structural, Plumbing, Equipment, and Financial Characteristics of Housing Units With Negro Head of Household, for Places of 2,500 to 10,000 Inhabitants: 1970—Continued

[Data based on sample, see text. For minimum base for derived figures (percent, median, etc.) and meaning of symbols, see text]

Places With 400 or More Negro Population	Tarboro	Wadesboro	Wake Forest	Wallace	Warsaw	Washington	Waynesville	West Marion (U)	West Statesville (U)	Whiteville	Williamston	Wingate
All occupied housing units	769	428	264	119	315	1 063	115	228	113	284	814	99
UNITS IN STRUCTURE												
1	581	363	242	119	308	937	106	207	102	216	699	86
2	127	31	12	—	7	109	5	9	11	58	90	3
3 and 4	61	25	7	—	—	—	—	—	—	—	10	6
5 to 19	—	9	3	—	—	17	—	—	—	—	15	—
20 or more	—	—	—	—	—	—	4	—	—	—	—	—
Mobile home or trailer	—	—	—	—	—	—	—	12	—	10	—	4
YEAR STRUCTURE BUILT												
1965 to March 1970	23	44	17	—	25	68	5	39	51	—	34	41
1960 to 1964	36	47	34	31	33	220	20	16	20	50	19	11
1950 to 1959	123	96	61	16	83	96	10	32	4	109	189	22
1940 to 1949	136	106	38	23	62	162	11	37	27	84	170	—
1939 or earlier	451	135	114	49	112	517	69	104	11	41	402	25
COMPLETE BATHROOMS												
1	389	242	131	69	105	431	66	102	102	185	370	53
More than 1	20	22	38	—	13	61	8	9	6	47	28	—
None or also used by another household	360	164	93	35	180	571	32	117	—	52	416	52
SOURCE OF WATER												
Public system or private company	720	414	248	64	214	1 057	106	212	69	279	808	94
Individual well	49	8	14	40	29	—	—	6	39	—	—	6
Other	—	6	—	—	55	6	—	10	—	5	6	5
SEWAGE DISPOSAL												
Public sewer	706	414	204	46	197	1 057	106	23	33	279	751	23
Septic tank or cesspool	26	—	36	45	6	—	—	117	75	—	—	36
Other	37	14	22	13	95	6	—	88	—	5	63	46
AIR CONDITIONING												
Room unit(s)	53	30	13	4	5	66	—	—	—	13	108	14
Central system	20	6	—	—	7	17	—	—	—	28	—	—
None	696	392	249	100	286	980	95	228	108	243	706	91
HEATING EQUIPMENT												
Steam or hot water	6	—	3	—	—	9	—	—	—	—	5	—
Warm-air furnace	44	46	24	10	22	205	21	38	44	44	130	10
Built-in electric units	—	—	—	—	5	3	5	11	17	37	—	26
Floor, wall, or pipeless furnace	16	87	11	11	4	67	—	—	16	4	4	5
Room heaters with flue	304	100	120	73	265	516	49	64	14	14	589	16
Room heaters without flue	95	16	59	25	6	29	20	84	—	143	67	22
Fireplaces, stoves, or portable heaters	300	179	47	—	6	234	20	31	22	42	19	20
None	—	—	—	—	7	—	—	—	—	—	—	—
TELEPHONE												
Available	473	203	144	82	177	539	94	129	91	136	553	52
None	296	225	120	37	138	524	21	99	22	148	261	47
AUTOMOBILES AVAILABLE												
1	284	109	117	64	124	200	32	112	60	89	291	45
2 or more	90	40	19	5	51	96	34	43	35	52	116	30
None	395	279	126	35	123	767	40	73	13	143	407	30
YEAR MOVED INTO UNIT												
Owner occupied												
1969 to March 1970	286	204	133	83	165	294	76	154	101	115	317	66
1968	6	15	7	—	20	—	16	—	13	—	—	7
1965 to 1967	—	—	6	8	6	17	—	6	16	—	—	15
1960 to 1964	47	19	7	12	7	59	—	22	41	—	7	—
1950 to 1959	62	42	21	31	26	76	13	35	13	42	42	16
1940 to 1949	85	73	19	11	48	58	9	17	—	27	85	14
1939 or earlier	86	55	73	21	58	84	38	74	18	46	143	—
Renter occupied												
1969 to March 1970	483	224	129	21	133	726	30	74	7	169	497	39
1968	109	59	8	—	40	126	6	39	—	29	121	20
1965 to 1967	28	50	8	—	8	52	—	—	—	5	35	—
1960 to 1964	133	80	40	—	16	243	5	13	—	29	128	13
1950 to 1959	105	12	44	—	56	171	—	14	—	49	102	—
1940 to 1949	58	15	22	—	6	139	5	8	—	47	85	6
1939 or earlier	50	8	7	—	7	38	14	—	—	10	26	—
GROSS RENT												
Specified renter occupied¹												
Less than \$40	483	224	130	35	138	769	39	66	—	169	497	25
\$40 to \$59	49	44	5	17	38	157	—	26	—	43	72	—
\$60 to \$79	162	117	47	8	40	343	20	—	—	37	149	6
\$80 to \$99	133	30	34	5	43	192	4	18	—	19	148	3
\$100 to \$149	58	20	15	—	—	54	5	—	—	51	57	—
\$150 to \$199	36	—	15	—	—	12	—	—	—	4	50	12
\$200 or more	—	—	6	—	—	—	—	—	—	—	—	—
No cash rent	—	—	—	—	—	—	—	—	—	—	—	—
Median	45	13	8	5	17	11	10	22	—	15	21	4
	\$61	\$49	\$66	\$38	\$52	\$50	\$47	\$38	—	\$59	\$62	—

¹Excludes one-family homes on 10 acres or more.

Table 60. Occupancy, Utilization, and Plumbing Characteristics for Counties: 1970

(Data based on sample, see text. For minimum base for derived figures (percent, median, etc.) and meaning of symbols, see text)

Counties Rural Occupied Rural Farm	Alamance			Alexander			Alleghany			Anson		
	Total	Rural	Occupied rural farm	Total	Rural	Occupied rural farm	Total	Rural	Occupied rural farm	Total	Rural	Occupied rural farm
Total population.....	96 362	45 719	7 157	19 466	19 466	2 892	8 134	8 134	2 380	23 488	19 511	1 834
All housing units.....	30 884	13 888	2 173	6 436	6 436	849	3 413	3 413	854	7 431	5 964	560
Vacant—seasonal and migratory.....	3	3	...	174	174	...	385	385	...	—	—	...
All year-round housing units.....	30 881	13 885	2 173	6 262	6 262	849	3 028	3 028	854	7 431	5 964	560
POPULATION												
Population in housing units.....	95 001	44 428	7 143	19 312	19 312	2 849	8 058	8 058	2 367	23 156	19 363	1 898
Per occupied unit.....	3.2	3.3	3.3	3.3	3.3	3.4	3.0	3.0	2.8	3.4	3.6	3.4
Owner.....	3.2	3.2	3.2	3.3	3.3	3.2	3.0	3.0	2.7	3.2	3.4	3.2
Renter.....	3.2	3.5	3.5	3.6	3.6	4.4	3.2	3.2	3.4	3.8	4.1	4.1
TENURE, RACE, AND VACANCY STATUS												
Owner occupied.....	21 433	10 712	1 831	4 774	4 774	734	2 155	2 155	754	4 665	3 845	482
White.....	18 833	9 268	1 545	4 518	4 518	719	2 115	2 115	741	3 270	2 654	387
Negro.....	2 573	1 424	281	256	256	15	40	40	13	1 395	1 191	75
Renter occupied.....	8 418	2 775	342	1 022	1 022	115	522	522	100	2 122	1 589	98
White.....	6 718	2 146	219	949	949	111	505	505	100	1 012	703	54
Negro.....	1 685	629	123	73	73	4	17	17	—	1 105	881	44
Vacant year-round.....	1 030	398	...	466	466	...	351	351	...	644	530	...
For sale only.....	169	74	...	80	80	...	20	20	...	109	77	...
Vacant less than 6 months.....	132	53	...	73	73	64	47	...
Median price asked.....	\$17 600	\$19 300	...	\$17 700	\$17 700	\$5000—	\$5000—	...
For rent.....	509	127	...	111	111	...	52	52	...	210	167	...
Vacant less than 2 months.....	249	40	...	39	39	...	14	14	...	62	36	...
Median rent asked.....	\$68	\$52	...	\$43	\$43	...	\$45	\$45	...	\$30—	\$30—	...
Other vacant.....	352	197	...	275	275	...	279	279	...	325	286	...
PLUMBING FACILITIES												
With all plumbing facilities.....	27 396	11 741	1 771	5 212	5 212	711	2 214	2 214	657	5 015	3 755	445
Lacking some or all plumbing facilities.....	3 485	2 144	402	1 050	1 050	138	814	814	197	2 416	2 209	115
Lacking only hot water.....	285	124	13	38	38	—	58	58	17	145	59	8
Lacking other plumbing facilities.....	3 200	2 020	389	1 012	1 012	138	756	756	180	2 271	2 150	107
PIPED WATER IN STRUCTURE												
Hot and cold.....	27 930	12 064	1 810	5 490	5 490	755	2 294	2 294	683	5 202	3 912	459
Cold only.....	1 231	686	118	416	416	69	399	399	112	636	471	23
None.....	1 720	1 135	245	356	356	25	335	335	59	1 593	1 581	78
FLUSH TOILET												
For exclusive use of household.....	28 102	12 010	1 794	5 314	5 314	715	2 353	2 353	678	5 363	3 914	459
Also used by another household.....	107	17	6	6	6	—	—	—	—	4	4	—
None.....	2 672	1 858	373	942	942	134	675	675	176	2 064	2 046	101
BATHTUB OR SHOWER												
For exclusive use of household.....	27 795	11 966	1 793	5 316	5 316	720	2 283	2 283	674	5 194	3 848	460
Also used by another household.....	108	17	6	13	13	—	—	—	—	4	4	—
None.....	2 978	1 902	374	933	933	129	745	745	180	2 233	2 112	100
COMPLETE KITCHEN FACILITIES												
For exclusive use of household.....	28 708	12 576	1 910	5 728	5 728	824	2 577	2 577	779	5 571	4 177	472
Also used by another household.....	10	—	—	11	11	—	—	—	—	17	—	—
No complete kitchen facilities.....	2 163	1 309	263	523	523	25	451	451	75	1 843	1 787	88
ROOMS												
1 room.....	137	52	—	9	9	—	12	12	6	50	15	—
2 rooms.....	376	153	5	80	80	—	67	67	—	58	58	—
3 rooms.....	2 329	750	102	428	428	61	215	215	36	1 913	1 389	13
4 rooms.....	7 828	3 290	500	1 599	1 599	237	631	631	96	5 733	4 607	88
5 rooms.....	9 716	4 472	584	1 667	1 667	173	850	850	203	2 253	1 852	165
6 rooms.....	6 143	3 061	472	1 474	1 474	202	630	630	274	1 600	1 283	180
7 rooms.....	2 248	1 194	265	562	562	126	352	352	129	600	484	70
8 rooms or more.....	2 104	913	245	443	443	50	271	271	110	444	276	44
Median, all units.....	5.0	5.1	5.3	5.1	5.1	5.2	5.2	5.2	5.8	5.0	5.0	5.6
Median, owner occupied units.....	5.3	5.2	5.4	5.3	5.3	5.4	5.3	5.3	5.9	5.3	5.2	5.7
Median, renter occupied units.....	4.2	4.4	4.6	4.4	4.4	4.0	4.4	4.4	5.0	4.4	4.4	5.2
PERSONS												
All occupied units.....	29 851	13 487	2 173	5 796	5 796	849	2 677	2 677	854	6 787	5 434	560
1 person.....	3 717	1 341	187	571	571	57	395	395	91	1 057	733	31
2 persons.....	8 857	3 967	735	1 574	1 574	254	835	835	348	1 884	1 463	270
3 persons.....	6 247	2 882	480	1 294	1 294	215	568	568	186	1 252	1 024	66
4 persons.....	5 296	2 493	309	1 136	1 136	141	465	465	146	991	814	61
5 persons.....	3 020	1 401	217	657	657	103	214	214	68	570	483	50
6 persons.....	1 486	799	112	311	311	48	127	127	11	404	337	21
7 persons.....	740	348	84	133	133	10	26	26	—	279	247	36
8 persons or more.....	488	256	49	120	120	21	47	47	4	350	333	25
Median, all occupied units.....	2.9	3.0	2.8	3.1	3.1	3.0	2.7	2.7	2.5	2.9	3.0	2.4
Median, owner occupied units.....	2.9	3.0	2.9	3.0	3.0	2.9	2.6	2.6	2.4	2.7	2.9	2.4
Median, renter occupied units.....	2.7	3.1	2.5	3.3	3.3	3.5	3.0	3.0	3.7	3.2	3.3	2.5
PERSONS PER ROOM												
All occupied units.....	29 851	13 487	2 173	5 796	5 796	849	2 677	2 677	854	6 787	5 434	560
1.00 or less.....	27 251	12 258	1 994	5 215	5 215	742	2 519	2 519	842	5 757	4 525	505
1.01 to 1.50.....	1 984	995	142	476	476	92	112	112	6	676	591	35
1.51 or more.....	616	234	37	105	105	15	46	46	6	354	318	20
With all plumbing facilities.....	26 551	11 460	1 771	4 913	4 913	711	2 081	2 081	657	4 688	3 525	445
1.00 or less.....	24 883	10 745	1 699	4 514	4 514	641	2 016	2 016	651	4 329	3 244	423
1.01 to 1.50.....	1 465	647	67	343	343	55	44	44	—	290	238	72
1.51 or more.....	203	68	5	56	56	15	21	21	6	69	43	—

Table 60. Occupancy, Utilization, and Plumbing Characteristics for Counties: 1970—Continued

[Data based on sample, see text. For minimum base for derived figures (percent, median, etc.) and meaning of symbols, see text]

Counties Rural Occupied Rural Farm	Ashe			Avery			Beaufort			Berrie		
	Total	Rural	Occupied rural farm	Total	Rural	Occupied rural farm	Total	Rural	Occupied rural farm	Total	Rural	Occupied rural farm
Total population	19 571	19 571	6 719	12 655	12 655	1 685	35 980	27 019	5 684	20 528	20 528	6 683
All housing units	7 018	7 018	2 073	4 444	4 444	469	13 015	9 923	1 713	6 640	6 640	1 766
Vacant—seasonal and migratory	184	184	...	166	166	...	432	432	...	116	116	...
All year-round housing units	6 834	6 834	2 073	4 278	4 278	469	12 583	9 491	1 713	6 524	6 524	1 766
POPULATION												
Population in housing units	19 547	19 547	6 657	12 066	12 066	1 591	35 798	26 977	5 589	20 405	20 405	6 643
Per occupied unit	3.2	3.2	3.2	3.3	3.3	3.4	3.2	3.3	3.3	3.6	3.6	3.8
Owner	3.1	3.1	3.2	3.4	3.4	3.5	3.1	3.2	3.2	3.2	3.2	3.1
Renter	3.8	3.8	3.8	2.9	2.9	2.6	3.5	3.6	3.8	4.2	4.2	4.9
TENURE, RACE, AND VACANCY STATUS												
Owner occupied	4 966	4 966	1 915	2 918	2 918	405	7 484	6 123	1 449	3 528	3 528	1 115
White	4 910	4 910	1 885	2 906	2 906	405	5 894	4 827	1 257	2 263	2 263	798
Negro	56	56	30	12	12	...	1 585	1 291	192	1 265	1 265	317
Renter occupied	1 073	1 073	138	749	749	64	3 546	2 001	264	2 136	2 136	651
White	1 059	1 059	158	745	745	64	2 122	1 346	215	1 765	1 765	195
Negro	14	14	...	4	4	...	1 424	655	49	1 371	1 371	456
Vacant year-round	795	795	...	611	611	...	1 553	1 367	...	860	860	...
For sale only	68	68	...	16	16	...	151	111	...	19	19	...
Vacant less than 6 months	8	8	68	43
Median price asked	\$5000—	\$5000—	\$11 800	\$11 300
For rent	130	130	...	107	107	...	289	201	...	247	247	...
Vacant less than 2 months	22	22	...	39	39	...	100	45	...	43	43	...
Median rent asked	\$39	\$39	...	\$55	\$55	...	\$47	\$43	...	\$39	\$39	...
Other vacant	597	597	...	488	488	...	1 113	1 055	...	594	594	...
PLUMBING FACILITIES												
With all plumbing facilities	4 584	4 584	1 318	3 203	3 203	336	9 215	6 794	1 275	3 709	3 709	992
Locking some or all plumbing facilities	2 250	2 250	755	1 075	1 075	133	3 368	2 697	438	2 815	2 815	774
Locking only hot water	267	267	94	111	111	22	297	209	40	65	65	19
Locking other plumbing facilities	1 983	1 983	661	964	964	111	3 071	2 488	398	2 750	2 750	755
PIPED WATER IN STRUCTURE												
Hot and cold	4 765	4 765	1 392	3 329	3 329	352	9 557	7 023	1 319	3 916	3 916	1 078
Cold only	1 267	1 267	484	558	558	86	1 404	850	239	638	638	196
None	802	802	197	391	391	31	1 622	1 618	155	1 970	1 970	492
FLUSH TOILET												
For exclusive use of household	4 998	4 998	1 444	3 377	3 377	358	10 206	7 141	1 325	3 872	3 872	1 031
Also used by another household
None	1 836	1 836	629	901	901	111	2 377	2 350	388	2 648	2 648	735
BATHTUB OR SHOWER												
For exclusive use of household	4 900	4 900	1 436	3 321	3 321	358	9 538	7 029	1 320	3 814	3 814	1 017
Also used by another household
None	1 934	1 934	637	957	957	111	3 045	2 462	393	2 706	2 706	749
COMPLETE KITCHEN FACILITIES												
For exclusive use of household	5 779	5 779	1 851	3 757	3 757	427	10 603	7 605	1 517	4 366	4 366	1 244
Also used by another household	3	3	3
No complete kitchen facilities	1 052	1 052	219	521	521	42	1 980	1 886	196	2 158	2 158	522
ROOMS												
1 room	15	15	...	37	37	7	34	34	...	19	19	...
2 rooms	73	73	...	132	132	5	158	96	3	79	79	21
3 rooms	281	281	31	310	310	17	821	539	75	335	335	63
4 rooms	1 356	1 356	298	994	994	79	2 938	2 181	270	1 679	1 679	422
5 rooms	2 013	2 013	561	1 162	1 162	100	3 544	2 802	441	1 877	1 877	482
6 rooms	1 554	1 554	597	966	966	135	2 794	2 095	450	1 340	1 340	370
7 rooms	881	881	363	347	347	70	1 235	960	214	645	645	255
8 rooms or more	661	661	223	330	330	56	1 059	784	260	550	550	153
Median, all units	5.3	5.3	5.7	5.1	5.1	5.7	5.2	5.2	5.7	5.1	5.1	5.3
Median, owner occupied units	5.5	5.5	5.8	5.3	5.3	5.7	5.4	5.3	5.7	5.4	5.4	5.5
Median, renter occupied units	5.0	5.0	5.1	4.5	4.5	4.2	4.7	4.9	5.2	4.8	4.8	5.0
PERSONS												
All occupied units	6 039	6 039	2 073	3 667	3 667	469	11 030	8 124	1 713	5 664	5 664	1 766
1 person	634	634	135	450	450	44	1 692	1 128	211	750	750	159
2 persons	1 874	1 874	786	1 055	1 055	135	3 199	2 335	527	1 537	1 537	514
3 persons	1 305	1 305	399	737	737	92	2 045	1 513	370	1 046	1 046	331
4 persons	1 039	1 039	334	672	672	81	1 786	1 387	262	826	826	274
5 persons	559	559	196	355	355	59	996	748	153	505	505	141
6 persons	365	365	157	192	192	29	553	443	89	423	423	155
7 persons	138	138	42	122	122	24	371	260	42	239	239	63
8 persons or more	125	125	24	84	84	5	388	310	59	338	338	129
Median, all occupied units	2.9	2.9	2.8	2.9	2.9	3.1	2.8	2.9	2.8	3.0	3.0	3.1
Median, owner occupied units	2.8	2.8	2.7	3.0	3.0	3.2	2.7	2.8	2.7	2.7	2.7	2.7
Median, renter occupied units	3.4	3.4	3.9	2.7	2.7	2.3	3.0	3.1	3.3	3.6	3.6	4.2
PERSONS PER ROOM												
All occupied units	6 039	6 039	2 073	3 667	3 667	469	11 030	8 124	1 713	5 664	5 664	1 766
1.00 or less	5 506	5 506	1 920	3 231	3 231	415	9 846	7 256	1 567	4 666	4 666	1 438
1.01 to 1.50	413	413	128	347	347	54	860	609	99	667	667	235
1.51 or more	120	120	25	89	89	...	324	259	47	331	331	93
With all plumbing facilities	4 273	4 273	1 318	2 805	2 805	336	8 232	5 959	1 275	3 399	3 399	992
1.00 or less	4 051	4 051	1 264	2 561	2 561	324	7 697	5 586	1 211	3 141	3 141	927
1.00 to 1.50	183	183	44	207	207	12	474	319	55	222	222	59
1.51 or more	39	39	10	37	37	...	61	54	9	36	36	6

Table 60. **Occupancy, Utilization, and Plumbing Characteristics for Counties: 1970—Continued**

[Data based on sample, see text. For minimum base for derived figures (percent, median, etc.) and meaning of symbols, see text]

Counties Rural Occupied Rural Farm	Bladen			Brunswick			Buncombe			Burke		
	Total	Rural	Occupied rural farm	Total	Rural	Occupied rural farm	Total	Rural	Occupied rural farm	Total	Rural	Occupied rural farm
Total population.....	26 477	26 477	6 263	24 223	24 223	3 217	145 056	69 235	11 751	60 364	43 145	3 098
All housing units.....	8 451	8 451	1 864	11 729	11 729	879	51 618	23 931	3 702	18 732	13 554	962
Vacant—seasonal and migratory.....	330	330	...	300	300	...	1 111	992	...	90	90	...
All year-round housing units.....	8 121	8 121	1 864	11 429	11 429	879	50 507	22 939	3 702	18 642	13 464	962
POPULATION												
Population in housing units.....	26 392	26 392	6 336	24 254	24 254	3 269	141 165	67 429	11 675	56 187	41 955	3 065
Per occupied unit.....	3.6	3.6	3.4	3.5	3.5	3.7	3.0	3.2	3.2	3.2	3.3	3.2
Owner.....	3.5	3.5	3.3	3.5	3.5	3.5	3.0	3.1	3.1	3.2	3.3	3.2
Renter.....	3.9	3.9	3.9	3.6	3.6	4.8	2.8	3.2	3.4	3.2	3.4	3.4
TENURE, RACE, AND VACANCY STATUS												
Owner occupied.....	5 373	5 373	1 577	5 648	5 648	755	33 920	16 838	3 189	13 139	10 106	814
White.....	3 706	3 706	1 178	4 321	4 321	603	31 793	16 551	3 149	12 443	9 621	789
Negro.....	1 655	1 655	394	1 309	1 309	152	2 105	281	40	4 692	2 481	25
Renter occupied.....	1 990	1 990	287	1 810	1 810	124	13 328	4 532	513	4 506	2 627	148
White.....	1 308	1 308	177	988	988	92	11 517	4 431	509	4 162	2 498	137
Negro.....	679	679	107	4 471	4 471	32	1 783	96	4	334	125	11
Vacant year-round.....	758	758	...	4 471	4 471	...	3 259	1 569	...	997	731	...
For sale only.....	73	73	...	106	106	...	685	298	...	111	74	...
Vacant less than 6 months.....	35	35	...	52	52	...	443	206	...	57	54	...
Median price asked.....	\$5000—	\$5000—	...	\$6 100	\$6 100	...	\$16 400	\$17 300	...	\$10 800	\$10 400	...
For rent.....	213	213	...	685	685	...	1 044	353	...	293	178	...
Vacant less than 2 months.....	61	61	...	96	96	...	524	145	...	129	49	...
Median rent asked.....	\$39	\$39	...	\$107	\$107	...	\$65	\$61	...	\$49	\$47	...
Other vacant.....	472	472	...	3 680	3 680	...	1 530	918	...	593	479	...
PLUMBING FACILITIES												
With all plumbing facilities.....	5 163	5 163	1 224	9 488	9 488	698	46 205	19 685	3 006	16 014	11 134	816
Lacking some or all plumbing facilities.....	2 958	2 958	640	1 941	1 941	181	4 302	3 254	696	2 628	2 330	146
Lacking only hot water.....	101	101	10	246	246	26	658	341	69	209	139	15
Lacking other plumbing facilities.....	2 857	2 857	630	1 695	1 695	155	3 644	2 913	627	2 419	2 191	131
PIPED WATER IN STRUCTURE												
Hot and cold.....	5 469	5 469	1 311	9 665	9 665	712	47 333	20 457	3 153	16 597	11 620	855
Cold only.....	657	657	172	619	619	71	2 322	1 701	433	1 071	893	60
None.....	1 995	1 995	381	1 145	1 145	96	852	781	116	974	951	47
FLUSH TOILET												
For exclusive use of household.....	5 344	5 344	1 244	9 882	9 882	739	47 394	20 286	3 127	16 473	11 448	847
Also used by another household.....	—	—	—	69	69	—	184	30	—	105	21	—
None.....	2 777	2 777	620	1 478	1 478	140	2 929	2 623	575	2 064	1 995	115
BATHTUB OR SHOWER												
For exclusive use of household.....	5 360	5 360	1 255	9 758	9 758	724	47 041	20 154	3 108	16 335	11 381	831
Also used by another household.....	—	—	—	69	69	—	187	35	—	105	21	—
None.....	2 761	2 761	609	1 602	1 602	155	3 279	2 750	594	2 202	2 062	131
COMPLETE KITCHEN FACILITIES												
For exclusive use of household.....	5 812	5 812	1 435	9 844	9 844	772	48 796	21 786	3 559	17 277	12 264	893
Also used by another household.....	—	—	—	50	50	—	63	21	—	32	15	—
No complete kitchen facilities.....	2 309	2 309	429	1 535	1 535	107	1 648	1 132	143	1 333	1 185	69
ROOMS												
1 room.....	35	35	—	109	109	—	508	157	10	121	73	—
2 rooms.....	169	169	10	475	475	—	1 056	263	58	320	143	11
3 rooms.....	345	345	60	1 346	1 346	37	3 983	1 490	156	1 382	960	56
4 rooms.....	1 765	1 765	337	3 126	3 126	124	11 955	5 912	766	5 134	3 994	233
5 rooms.....	2 325	2 325	503	3 024	3 024	271	15 196	7 391	1 251	6 246	4 727	317
6 rooms.....	2 262	2 262	537	2 208	2 208	254	10 293	4 917	1 034	3 357	2 437	227
7 rooms.....	681	681	220	712	712	103	4 189	1 755	231	1 040	649	85
8 rooms or more.....	539	539	197	429	429	90	3 327	1 054	196	1 042	481	33
Median, all units.....	5.3	5.3	5.5	4.7	4.7	5.5	5.0	5.0	5.2	4.9	4.8	5.1
Median, owner occupied units.....	5.5	5.5	5.7	5.2	5.2	5.6	5.3	5.2	5.3	5.1	5.0	5.2
Median, renter occupied units.....	4.7	4.7	4.6	4.7	4.7	5.1	4.2	4.3	4.5	4.2	4.3	4.5
PERSONS												
All occupied units.....	7 363	7 363	1 864	6 958	6 958	879	47 248	21 370	3 702	17 645	12 733	962
1 person.....	903	903	187	816	816	60	7 575	2 417	384	2 081	1 225	117
2 persons.....	1 900	1 900	522	1 946	1 946	254	14 967	6 651	1 207	5 094	3 532	256
3 persons.....	1 424	1 424	406	1 340	1 340	150	9 173	4 432	721	3 882	2 895	245
4 persons.....	1 172	1 172	344	1 120	1 120	140	7 619	3 938	761	3 204	2 484	180
5 persons.....	813	813	175	726	726	144	4 213	2 074	328	1 844	1 377	76
6 persons.....	458	458	121	412	412	56	2 223	1 117	142	895	684	44
7 persons.....	294	294	45	239	239	27	1 019	538	124	453	371	27
8 persons or more.....	399	399	64	359	359	48	459	203	35	192	165	17
Median, all occupied units.....	3.1	3.1	3.0	3.0	3.0	3.3	2.6	2.9	2.9	2.9	3.1	2.9
Median, owner occupied units.....	3.0	3.0	2.9	3.0	3.0	3.2	2.7	2.9	2.8	3.0	3.1	3.0
Median, renter occupied units.....	3.5	3.5	3.7	3.0	3.0	4.7	2.4	2.9	3.1	2.8	3.0	2.8
PERSONS PER ROOM												
All occupied units.....	7 363	7 363	1 864	6 958	6 958	879	47 248	21 370	3 702	17 645	12 733	962
1.00 or less.....	6 227	6 227	1 661	6 030	6 030	800	43 871	19 652	3 420	16 170	11 507	871
1.01 to 1.50.....	775	775	137	664	664	50	2 701	1 391	240	1 141	945	79
1.51 or more.....	361	361	66	264	264	29	676	327	42	334	281	12
With all plumbing facilities.....	4 855	4 855	1 224	5 534	5 534	698	43 453	18 505	3 006	15 365	10 702	816
1.00 or less.....	4 431	4 431	1 144	5 005	5 005	657	40 734	17 314	2 825	14 341	9 879	747
1.00 to 1.50.....	363	363	75	422	422	23	2 284	1 054	156	886	713	63
1.51 or more.....	61	61	5	107	107	18	435	137	25	138	110	6

Table 60. **Occupancy, Utilization, and Plumbing Characteristics for Counties: 1970—Continued**

[Data based on sample, see text. For minimum base for derived figures (percent, median, etc.) and meaning of symbols, see text]

Counties Rural Occupied Rural Farm	Cobarrus			Caldwell			Camden			Carteret		
	Total	Rural	Occupied rural farm	Total	Rural	Occupied rural farm	Total	Rural	Occupied rural farm	Total	Rural	Occupied rural farm
Total population	74 629	26 860	3 320	56 699	39 132	3 033	5 453	5 453	442	31 603	23 009	1 602
All housing units	24 436	8 217	1 074	18 064	12 333	880	1 747	1 747	165	12 720	9 476	455
Vacant—seasonal and migratory	55	19	...	87	82	...	22	22	...	1 445	1 367	...
All year-round housing units	24 381	8 198	1 074	17 977	12 251	880	1 725	1 725	165	11 275	8 109	455
POPULATION												
Population in housing units	73 192	26 226	3 318	56 487	38 966	2 998	5 339	5 339	450	31 191	22 768	1 546
Per occupied unit	3.1	3.3	3.1	3.4	3.4	3.4	3.3	3.3	2.7	3.1	3.2	3.4
Owner	3.1	3.3	3.0	3.3	3.4	3.4	3.2	3.2	2.7	3.2	3.2	3.4
Renter	3.1	3.4	3.4	3.4	3.6	3.5	3.6	3.6	2.9	2.9	2.9	3.2
TENURE, RACE, AND VACANCY STATUS												
Owner occupied	15 843	6 419	913	12 593	8 952	714	1 181	1 181	135	7 798	5 853	409
White	14 406	5 906	857	12 016	8 643	643	884	884	97	7 187	5 587	399
Negro	1 415	508	56	572	304	71	297	297	38	592	255	10
Renter occupied	7 645	1 508	161	4 240	2 411	166	415	415	30	2 199	1 310	46
White	6 068	1 177	126	3 929	2 306	151	255	255	25	1 907	1 244	37
Negro	1 555	325	35	311	105	15	160	160	5	268	53	9
Vacant year-round	893	271	...	1 144	888	...	129	129	...	1 278	946	...
For sale only	128	33	...	130	67	...	8	8	...	133	95	...
Vacant less than 6 months	107	29	...	100	46	66	54	...
Median price asked	\$16 000	\$19 400	...	\$11 500	\$13 800	\$8 800	\$9 500	...
For rent	423	96	...	285	196	...	53	53	...	316	205	...
Vacant less than 2 months	232	18	...	152	99	147	84	...
Median rent asked	\$48	\$44	...	\$47	\$49	...	\$30	\$30	...	\$63	\$70	...
Other vacant	342	142	...	729	625	...	68	68	...	829	646	...
PLUMBING FACILITIES												
With all plumbing facilities	22 302	7 248	937	14 979	9 707	752	1 149	1 149	118	10 156	7 314	402
Lacking some or all plumbing facilities	2 079	950	137	2 998	2 544	128	576	576	47	1 119	795	53
Lacking only hot water	347	126	8	348	247	10	24	24	5	192	107	...
Lacking other plumbing facilities	1 732	824	129	2 650	2 297	118	552	552	42	927	688	53
PIPED WATER IN STRUCTURE												
Hot and cold	22 617	7 412	959	15 416	10 058	775	1 202	1 202	133	10 332	7 446	402
Cold only	1 269	420	34	1 550	1 240	52	242	242	27	677	426	48
None	495	366	81	1 011	953	53	281	281	5	266	237	5
FLUSH TOILET												
For exclusive use of household	23 093	7 483	966	15 707	10 166	774	1 203	1 203	127	10 677	7 570	418
Also used by another household	46	11	...	28	30	10	...
None	1 242	704	108	2 242	2 085	106	522	522	38	568	529	37
BATHTUB OR SHOWER												
For exclusive use of household	22 760	7 452	950	15 440	10 055	773	1 178	1 178	123	10 414	7 477	402
Also used by another household	31	6	...	23	20	5	...
None	1 590	740	124	2 514	2 196	107	547	547	42	841	627	53
COMPLETE KITCHEN FACILITIES												
For exclusive use of household	23 484	7 741	985	16 556	10 993	810	1 326	1 326	160	10 779	7 753	444
Also used by another household	8	4	...	5	20	5	...
No complete kitchen facilities	889	453	89	1 416	1 258	70	399	399	5	476	351	11
ROOMS												
1 room	99	12	...	75	49	5	4	4	...	76	31	...
2 rooms	268	78	...	217	164	...	11	11	...	194	126	...
3 rooms	2 142	491	35	1 034	648	36	69	69	6	1 028	762	12
4 rooms	6 258	1 834	159	4 551	3 274	181	344	344	17	2 421	1 854	87
5 rooms	7 712	2 747	360	6 254	4 400	326	556	556	47	3 092	2 267	113
6 rooms	4 788	1 862	251	3 351	2 298	178	350	350	32	2 577	1 782	137
7 rooms	1 647	659	163	1 293	792	83	200	200	19	988	717	49
8 rooms or more	1 467	515	94	1 202	626	71	191	191	44	899	570	57
Median, all units	4.9	5.1	5.4	5.0	5.0	5.2	5.3	5.3	5.9	5.1	5.1	5.6
Median, owner occupied units	5.2	5.2	5.5	5.2	5.1	5.3	5.4	5.4	5.8	5.4	5.3	5.7
Median, renter occupied units	4.2	4.4	4.5	4.4	4.4	4.4	5.1	5.1	6.3	4.3	4.3	4.5
PERSONS												
All occupied units	23 488	7 927	1 074	16 833	11 363	880	1 596	1 596	165	9 997	7 163	455
1 person	3 203	748	100	1 670	961	56	225	225	38	1 358	854	15
2 persons	7 236	2 287	356	4 600	3 028	240	441	441	59	3 011	2 129	166
3 persons	4 756	1 716	259	3 641	2 506	256	307	307	23	2 084	1 513	84
4 persons	4 024	1 533	173	3 266	2 274	146	254	254	20	1 691	1 279	88
5 persons	2 193	851	131	1 832	1 277	80	144	144	15	972	759	47
6 persons	1 099	411	17	932	709	49	101	101	5	483	367	30
7 persons	627	219	24	516	390	31	77	77	...	238	154	20
8 persons or more	350	162	14	336	218	22	47	47	5	160	108	5
Median, all occupied units	2.8	3.0	2.8	3.1	3.2	3.1	2.9	2.9	2.3	2.8	2.9	3.1
Median, owner occupied units	2.8	3.0	2.8	3.1	3.2	3.0	2.8	2.8	2.2	2.9	3.0	3.1
Median, renter occupied units	2.7	3.1	3.1	3.1	3.2	3.2	3.3	3.3	2.4	2.4	2.5	2.4
PERSONS PER ROOM												
All occupied units	23 488	7 927	1 074	16 833	11 363	880	1 596	1 596	165	9 997	7 163	455
1.00 or less	21 340	7 211	1 023	14 976	10 038	781	1 405	1 405	155	9 310	6 658	430
1.01 to 1.50	1 589	544	38	1 424	1 008	83	146	146	10	528	401	20
1.51 or more	559	172	13	433	317	16	45	45	...	159	104	5
With all plumbing facilities	21 585	7 082	937	14 322	9 269	752	1 072	1 072	118	9 038	6 497	402
1.00 or less	19 818	6 520	899	13 091	8 462	678	996	996	113	8 522	6 105	393
1.00 to 1.50	1 438	477	32	1 035	701	63	63	63	5	432	337	9
1.51 or more	329	85	6	196	106	11	13	13	...	84	55	...

Table 60. Occupancy, Utilization, and Plumbing Characteristics for Counties: 1970—Continued

[Data based on sample, see text. For minimum base for derived figures (percent, median, etc.) and meaning of symbols, see text]

Counties Rural Occupied Rural Farm	Caswell			Catawba			Chatham			Cherokee		
	Total	Rural	Occupied rural farm	Total	Rural	Occupied rural farm	Total	Rural	Occupied rural farm	Total	Rural	Occupied rural farm
Total population	19 055	19 055	6 363	90 873	51 860	3 912	29 554	24 865	4 370	16 330	16 330	910
All housing units	5 623	5 623	1 648	30 106	16 904	1 286	9 614	8 008	1 267	5 844	5 844	296
Vacant—seasonal and migratory	47	47	...	372	372	...	31	31	...	15	15	...
All year-round housing units	5 576	5 576	1 648	29 734	16 532	1 286	9 583	7 977	1 267	5 829	5 829	296
POPULATION												
Population in housing units	18 930	18 930	6 447	89 539	51 539	3 913	29 435	24 727	4 275	16 246	16 246	899
Per occupied unit	3.7	3.7	3.9	3.2	3.3	3.0	3.3	3.3	3.4	3.1	3.1	3.0
Owner	3.4	3.4	3.5	3.2	3.3	3.0	3.2	3.3	3.4	3.1	3.1	3.2
Renter	4.4	4.4	4.6	3.3	3.5	3.0	3.5	3.6	3.5	3.1	3.1	2.1
TENURE, RACE, AND VACANCY STATUS												
Owner occupied	3 346	3 346	1 021	20 428	12 636	1 090	6 730	5 705	1 115	3 895	3 895	231
White	2 287	2 287	715	19 369	12 124	1 066	5 221	4 383	989	3 826	3 826	252
Negro	1 059	1 059	306	1 055	512	24	1 509	1 322	126	65	65	-
Renter occupied	1 773	1 773	627	7 546	2 883	196	2 213	1 717	152	1 300	1 300	44
White	835	835	252	6 724	2 723	196	1 549	1 129	107	1 259	1 259	44
Negro	938	938	375	822	160	-	651	581	45	29	29	-
Vacant year-round	457	457	...	1 760	1 013	...	640	555	...	634	634	...
For sale only	42	42	...	248	148	...	48	48	...	31	31	...
Vacant less than 6 months	23	23	...	205	129	...	13	13	...	20	20	...
Median price asked	\$16 500	\$18 400
For rent	154	154	...	571	210	...	157	131	...	206	206	...
Vacant less than 2 months	65	65	...	392	111	...	49	32	...	97	97	...
Median rent asked	\$30-	\$30-	...	\$67	\$73	...	\$44	\$43	...	\$30	\$30	...
Other vacant	261	261	...	941	655	...	435	376	...	397	397	...
PLUMBING FACILITIES												
With all plumbing facilities	3 205	3 205	819	27 323	14 799	1 145	6 816	5 306	908	4 449	4 449	202
Lacking some or all plumbing facilities	2 371	2 371	829	2 411	1 733	141	2 767	2 671	359	1 380	1 380	94
Lacking only hot water	52	52	26	337	117	18	68	55	-	121	121	-
Lacking other plumbing facilities	2 319	2 319	803	2 074	1 616	123	2 699	2 616	359	1 259	1 259	94
PIPED WATER IN STRUCTURE												
Hot and cold	3 512	3 512	913	27 865	15 143	1 191	7 373	5 856	1 015	4 719	4 719	235
Cold only	450	450	201	1 122	687	65	632	585	72	602	602	44
None	1 614	1 614	534	747	702	30	1 578	1 536	180	508	508	17
FLUSH TOILET												
For exclusive use of household	3 335	3 335	866	27 972	15 039	1 177	6 994	5 469	920	4 675	4 675	208
Also used by another household	7	7	-	101	4	-	22	15	-	7	7	-
None	2 234	2 234	782	1 661	1 489	109	2 567	2 493	347	1 147	1 147	88
BATHTUB OR SHOWER												
For exclusive use of household	3 323	3 323	878	27 743	14 985	1 168	6 950	5 427	914	4 606	4 606	204
Also used by another household	7	7	-	113	4	-	18	11	-	-	-	-
None	2 246	2 246	770	1 878	1 543	118	2 615	2 539	353	1 223	1 223	90
COMPLETE KITCHEN FACILITIES												
For exclusive use of household	3 807	3 807	1 075	28 561	15 577	1 246	7 765	6 274	1 056	5 223	5 223	275
Also used by another household	7	7	-	6	-	-	-	-	-	9	9	-
No complete kitchen facilities	1 762	1 762	573	1 167	955	40	1 818	1 703	211	597	597	21
ROOMS												
1 room	24	24	-	194	28	-	58	37	-	54	54	5
2 rooms	30	30	12	355	154	9	87	56	-	91	91	5
3 rooms	429	429	148	2 450	1 090	59	653	542	35	466	466	-
4 rooms	1 455	1 455	253	7 361	4 028	272	2 324	1 965	174	1 481	1 481	44
5 rooms	1 670	1 670	483	8 899	5 468	414	2 717	2 281	355	1 986	1 986	89
6 rooms	1 120	1 120	375	5 661	3 311	304	2 156	1 801	390	1 091	1 091	86
7 rooms	499	499	224	2 360	1 319	124	928	764	191	434	434	46
8 rooms or more	349	349	153	2 454	1 134	104	660	531	122	226	226	21
Median, all units	5.0	5.0	5.4	5.0	5.0	5.2	5.1	5.1	5.7	4.9	4.9	5.6
Median, owner occupied units	5.2	5.2	5.8	5.3	5.2	5.4	5.3	5.3	5.7	5.1	5.1	5.6
Median, renter occupied units	4.6	4.6	4.7	4.2	4.3	4.2	4.5	4.6	5.2	4.3	4.3	5.6
PERSONS												
All occupied units	5 119	5 119	1 648	27 974	15 519	1 286	8 943	7 422	1 267	5 195	5 195	294
1 person	541	541	137	3 356	1 433	142	1 140	901	105	712	712	29
2 persons	1 298	1 298	425	7 974	4 278	439	2 624	2 187	362	1 607	1 607	120
3 persons	995	995	313	6 131	3 501	276	1 793	1 462	261	1 017	1 017	76
4 persons	857	857	222	5 198	3 151	243	1 492	1 245	251	870	870	33
5 persons	524	524	220	2 887	1 699	92	897	747	170	509	509	9
6 persons	335	335	112	1 375	815	44	402	360	64	265	265	12
7 persons	272	272	99	573	328	36	313	278	31	150	150	-
8 persons or more	297	297	120	480	314	14	282	242	23	65	65	11
Median, all occupied units	3.2	3.2	3.3	2.9	3.1	2.7	2.9	2.9	3.1	2.8	2.8	2.4
Median, owner occupied units	3.0	3.0	3.0	2.9	3.1	2.7	2.9	2.9	3.1	2.8	2.8	2.5
Median, renter occupied units	3.9	3.9	4.6	2.9	3.1	2.7	3.0	3.1	3.7	2.7	2.7	2.1
PERSONS PER ROOM												
All occupied units	5 119	5 119	1 648	27 974	15 519	1 286	8 943	7 422	1 267	5 195	5 195	294
1.00 or less	4 277	4 277	1 331	25 559	14 139	1 207	7 983	6 590	1 161	4 666	4 666	276
1.01 to 1.50	510	510	175	1 750	1 033	64	632	561	89	421	421	4
1.51 or more	332	332	142	665	347	15	328	271	17	108	108	16
With all plumbing facilities	3 092	3 092	819	25 926	14 037	1 145	6 508	5 075	908	4 045	4 045	201
1.00 or less	2 830	2 830	747	23 993	13 005	1 094	6 114	4 762	846	3 689	3 689	186
1.00 to 1.50	202	202	61	1 484	842	47	318	266	58	289	289	-
1.51 or more	60	60	11	449	190	4	76	47	4	67	67	16

Table 60. **Occupancy, Utilization, and Plumbing Characteristics for Counties: 1970—Continued**

[Data based on sample, see text. For minimum base for derived figures (percent, median, etc.) and meaning of symbols, see text]

Counties Rural Occupied Rural Farm	Chowan			Clay			Cleveland			Columbus		
	Total	Rural	Occupied rural farm	Total	Rural	Occupied rural farm	Total	Rural	Occupied rural farm	Total	Rural	Occupied rural farm
Total population	10 764	5 998	1 294	5 180	5 180	863	72 556	48 028	3 844	46 937	42 742	12 029
All housing units	3 614	2 038	418	2 059	2 059	271	22 609	14 302	1 148	14 973	13 527	3 445
Vacant—seasonal and migratory	207	207	...	141	141	...	23	9	...	180	180	...
All year-round housing units	3 407	1 831	418	1 918	1 918	271	22 586	14 293	1 148	14 793	13 347	3 445
POPULATION												
Population in housing units	10 570	5 892	1 301	5 175	5 175	844	71 789	47 190	3 863	46 743	42 633	12 192
Per occupied unit	3.3	3.5	3.1	3.0	3.0	3.1	3.2	3.5	3.4	3.5	3.5	3.5
Owner	3.1	3.1	2.9	3.1	3.1	3.1	3.2	3.3	3.1	3.3	3.4	3.4
Renter	3.7	4.4	4.4	3.2	3.2	...	3.6	3.9	5.0	3.7	3.9	4.4
TENURE, RACE, AND VACANCY STATUS												
Owner occupied	2 008	1 193	350	1 421	1 421	256	14 355	9 756	995	9 358	8 638	2 844
White	1 519	936	324	1 414	1 414	256	12 947	8 730	957	7 253	6 648	2 356
Negro	489	257	26	7	7	...	1 408	1 026	38	1 105	1 990	399
Renter occupied	1 163	503	68	267	267	15	7 067	3 825	153	4 129	3 504	601
White	591	232	47	260	260	15	5 094	2 813	84	2 683	2 227	381
Negro	572	271	21	7	7	...	1 973	1 012	69	1 446	1 277	213
Vacant year-round	236	135	...	230	230	...	1 164	712	...	1 306	1 205	...
For sale only	14	14	...	14	14	...	156	106	...	28	28	...
Vacant less than 6 months	124	74	...	10	10	...
Median price asked	\$14 200	\$14 600
For rent	87	42	...	40	40	...	486	242	...	383	332	...
Vacant less than 2 months	7	7	...	4	4	...	245	104	...	75	65	...
Median rent asked	\$38	\$30—	\$30—	...	\$44	\$41	...	\$44	\$42	...
Other vacant	135	79	...	176	176	...	522	364	...	895	845	...
PLUMBING FACILITIES												
With all plumbing facilities	2 447	1 162	340	1 391	1 391	235	19 520	11 710	967	10 748	9 363	2 682
Lacking some or all plumbing facilities	960	669	78	527	527	36	3 066	2 583	181	4 045	3 984	763
Lacking only hot water	86	41	...	37	37	...	256	153	5	265	242	41
Lacking other plumbing facilities	874	628	78	490	490	36	2 810	2 430	176	3 780	3 742	722
PIPED WATER IN STRUCTURE												
Hot and cold	2 547	1 225	359	1 542	1 542	253	19 931	12 024	1 002	11 097	9 708	2 782
Cold only	393	177	22	154	154	6	1 119	738	40	1 305	1 253	237
None	467	429	37	222	222	12	1 536	1 531	106	2 391	2 386	426
FLUSH TOILET												
For exclusive use of household	2 744	1 237	357	1 482	1 482	235	20 222	11 996	977	11 237	9 805	2 740
Also used by another household	—	—	—	—	—	—	72	35	—	17	17	7
None	663	594	61	436	436	36	2 292	2 262	171	3 539	3 525	698
BATHTUB OR SHOWER												
For exclusive use of household	2 551	1 221	340	1 464	1 464	235	19 839	11 921	977	11 100	9 692	2 741
Also used by another household	—	—	—	—	—	—	67	30	—	14	14	7
None	856	610	78	454	454	36	2 680	2 342	171	3 679	3 641	697
COMPLETE KITCHEN FACILITIES												
For exclusive use of household	2 802	1 338	370	1 661	1 661	259	20 437	12 473	1 020	11 847	10 466	2 949
Also used by another household	—	—	—	—	—	—	3	3	—	6	6	—
No complete kitchen facilities	605	493	48	257	257	12	2 146	1 817	128	2 940	2 875	496
ROOMS												
1 room	5	5	—	10	10	—	64	40	10	102	91	17
2 rooms	10	5	—	59	59	3	150	109	7	170	150	18
3 rooms	144	49	—	104	104	5	1 364	543	14	666	599	84
4 rooms	773	382	58	472	472	41	5 514	3 464	129	3 116	2 811	439
5 rooms	884	501	111	618	618	90	7 232	4 742	335	4 405	4 071	1 002
6 rooms	807	478	132	387	387	65	5 084	3 483	380	3 686	3 334	1 077
7 rooms	375	221	53	177	177	42	1 813	1 081	171	1 648	1 463	514
8 rooms or more	409	190	64	91	91	25	1 365	831	102	1 000	828	294
Median, all units	5.4	5.4	5.8	5.0	5.0	5.5	5.1	5.1	5.7	5.3	5.2	5.7
Median, owner occupied units	5.6	5.4	5.7	5.2	5.2	5.6	5.4	5.4	5.8	5.5	5.5	5.8
Median, renter occupied units	4.9	5.6	6.4	4.3	4.3	...	4.4	4.5	5.3	4.7	4.7	5.0
PERSONS												
All occupied units	3 171	1 696	418	1 688	1 688	271	21 422	13 581	1 148	13 487	12 142	3 445
1 person	420	176	23	223	223	19	2 479	1 245	104	1 698	1 457	361
2 persons	918	496	156	556	556	85	6 046	3 758	373	3 544	3 160	970
3 persons	605	320	95	354	354	73	4 322	2 816	231	2 633	2 358	650
4 persons	496	281	87	268	268	51	3 951	2 660	192	2 298	2 095	685
5 persons	294	162	30	135	135	26	2 237	1 497	128	1 472	1 350	288
6 persons	214	122	16	91	91	17	1 085	692	37	646	616	181
7 persons	143	97	6	28	28	—	608	406	36	667	599	166
8 persons or more	81	42	5	33	33	—	694	507	47	529	507	144
Median, all occupied units	2.9	3.1	2.8	2.7	2.7	2.9	3.0	3.1	2.9	3.1	3.1	3.1
Median, owner occupied units	2.6	2.6	2.6	2.7	2.7	2.9	2.9	3.1	2.8	3.0	3.1	3.0
Median, renter occupied units	3.4	4.1	4.1	2.6	2.6	...	3.2	3.4	4.8	3.2	3.3	3.9
PERSONS PER ROOM												
All occupied units	3 171	1 696	418	1 688	1 688	271	21 422	13 581	1 148	13 487	12 142	3 445
1.00 or less	2 835	1 503	404	1 523	1 523	258	18 999	11 980	1 024	11 756	10 494	3 016
1.01 to 1.50	282	161	14	127	127	8	1 746	1 120	81	1 124	1 068	279
1.51 or more	54	32	—	38	38	5	677	481	43	607	580	150
With all plumbing facilities	2 338	1 122	340	1 234	1 234	235	18 709	11 307	967	10 002	8 713	2 682
1.00 or less	2 192	1 074	330	1 138	1 138	227	17 161	10 446	898	9 278	8 067	2 493
1.00 to 1.50	133	48	—	82	82	8	1 249	695	54	557	501	142
1.51 or more	13	—	—	14	14	—	299	166	15	167	145	47

Table 60. **Occupancy, Utilization, and Plumbing Characteristics for Counties: 1970—Continued**

[Data based on sample, see text. For minimum base for derived figures (percent, median, etc.) and meaning of symbols, see text]

Counties Rural Occupied Rural Farm	Craven			Cumberland			Currituck			Dare		
	Total	Rural	Occupied rural farm	Total	Rural	Occupied rural farm	Total	Rural	Occupied rural farm	Total	Rural	Occupied rural farm
Total population	62 554	28 024	6 252	212 042	50 589	5 532	6 976	6 976	446	6 995	6 995	2 095
All housing units	18 937	8 865	1 750	56 857	15 166	1 633	2 735	2 735	180	5 057	5 057	727
Vacant—seasonal and migratory	61	58	...	41	18	...	114	114	...	1 799	1 799	...
All year-round housing units	18 876	8 807	1 750	56 816	15 148	1 633	2 621	2 621	180	3 258	3 258	727
POPULATION												
Population in housing units	57 887	28 032	6 289	179 487	49 763	5 443	6 840	6 840	463	6 963	6 963	2 104
Per occupied unit	3.3	3.5	3.6	3.5	3.6	3.3	3.2	3.2	2.6	2.8	2.8	2.9
Owner	3.3	3.4	3.3	3.6	3.6	3.3	3.1	3.1	2.7	2.8	2.8	2.9
Renter	3.3	3.5	4.5	3.3	3.4	3.5	3.3	3.3	...	3.0	3.0	3.0
TENURE, RACE, AND VACANCY STATUS												
Owner occupied	9 845	6 003	1 333	28 720	9 598	1 337	1 667	1 667	157	1 931	1 931	621
White	7 771	4 658	1 048	23 011	7 657	1 150	1 387	1 387	149	1 814	1 814	593
Negro	2 054	1 335	281	5 441	1 848	179	280	280	8	117	117	28
Renter occupied	7 698	2 077	417	23 280	4 375	296	497	497	23	534	534	166
White	5 624	1 440	282	17 020	3 359	215	358	358	23	493	493	100
Negro	2 057	637	135	5 908	930	69	139	139	...	41	41	6
Vacant year-round	1 333	727	...	4 816	1 175	...	457	457	...	793	793	...
For sale only	208	103	...	948	297	...	22	22	...	60	60	...
Vacant less than 6 months	147	57	...	777	229	16	16	...
Median price asked	\$21 000	\$23 000	...	\$18 300	\$18 600	\$10 500	\$10 500	...
For rent	602	289	...	2 410	433	...	34	34	...	172	172	...
Vacant less than 2 months	297	107	...	1 699	254	...	4	4	...	69	69	...
Median rent asked	\$56	\$57	...	\$75	\$74	...	\$38	\$38	...	\$65	\$65	...
Other vacant	523	335	...	1 458	445	...	401	401	...	561	561	...
PLUMBING FACILITIES												
With all plumbing facilities	16 024	6 736	1 308	52 342	12 663	1 312	2 031	2 031	154	2 773	2 773	636
Lacking some or all plumbing facilities	2 852	2 071	442	4 474	2 485	321	590	590	26	485	485	91
Lacking only hot water	373	150	23	515	183	14	26	26	...	79	79	20
Lacking other plumbing facilities	2 479	1 921	419	3 959	2 302	307	564	564	26	406	406	71
PIPED WATER IN STRUCTURE												
Hot and cold	16 351	6 967	1 380	52 839	12 881	1 372	2 087	2 087	159	2 834	2 834	655
Cold only	1 159	617	112	1 893	777	127	214	214	11	219	219	40
None	1 366	1 223	258	2 084	1 490	134	320	320	10	205	205	32
FLUSH TOILET												
For exclusive use of household	16 841	6 991	1 342	53 478	12 997	1 357	2 071	2 071	154	2 936	2 936	676
Also used by another household	37	20	13	162	5	7	7	...
None	1 998	1 796	395	3 176	2 146	276	550	550	26	315	315	51
BATHTUB OR SHOWER												
For exclusive use of household	16 443	6 909	1 335	52 962	12 891	1 339	2 069	2 069	154	2 866	2 866	656
Also used by another household	38	20	13	183	13	8	7	7	...
None	2 395	1 878	402	3 671	2 244	286	552	552	26	385	385	71
COMPLETE KITCHEN FACILITIES												
For exclusive use of household	17 120	7 398	1 457	53 688	13 375	1 473	2 223	2 223	170	2 996	2 996	695
Also used by another household	16	7	7	...
No complete kitchen facilities	1 756	1 409	293	3 112	1 773	160	398	398	10	255	255	32
ROOMS												
1 room	89	27	...	132	19	5	28	28	7	51	51	6
2 rooms	201	112	18	922	216	40	34	34	...	57	57	...
3 rooms	1 184	550	82	4 506	1 111	97	143	143	5	270	270	52
4 rooms	5 175	2 249	385	13 916	3 642	237	596	596	14	753	753	187
5 rooms	5 249	2 567	452	19 277	5 270	439	719	719	58	880	880	185
6 rooms	4 315	1 993	524	11 102	3 108	425	518	518	46	693	693	181
7 rooms	1 635	843	187	4 407	1 164	213	325	325	11	291	291	53
8 rooms or more	1 028	466	102	2 554	618	177	258	258	39	263	263	63
Median, all units	5.0	5.1	5.4	5.0	5.0	5.5	5.2	5.2	5.6	5.1	5.1	5.1
Median, owner occupied units	5.3	5.3	5.5	5.4	5.2	5.6	5.2	5.2	5.7	5.4	5.4	5.3
Median, renter occupied units	4.5	4.5	4.9	4.4	4.5	5.1	5.2	5.2	...	4.6	4.6	4.3
PERSONS												
All occupied units	17 543	8 080	1 750	52 000	13 973	1 633	2 164	2 164	180	2 465	2 465	717
1 person	2 125	888	155	4 875	1 253	192	355	355	37	482	482	125
2 persons	4 981	2 164	530	13 772	3 655	467	668	668	74	884	884	245
3 persons	3 637	1 590	346	11 326	2 962	383	392	392	40	430	430	158
4 persons	3 067	1 494	261	9 476	2 534	269	322	322	13	317	317	97
5 persons	1 771	870	168	5 990	1 579	102	180	180	7	151	151	48
6 persons	1 039	528	125	3 363	912	98	121	121	...	131	131	23
7 persons	442	235	63	1 834	516	61	41	41	5	36	36	15
8 persons or more	481	311	102	1 364	562	61	85	85	4	34	34	16
Median, all occupied units	3.0	3.1	3.0	3.1	3.2	2.9	2.7	2.7	2.2	2.3	2.3	2.5
Median, owner occupied units	3.0	3.1	2.8	3.3	3.3	2.9	2.7	2.7	2.3	2.3	2.3	2.5
Median, renter occupied units	2.9	3.1	4.0	2.9	2.9	3.0	2.6	2.6	...	2.6	2.6	2.4
PERSONS PER ROOM												
All occupied units	17 543	8 080	1 750	52 000	13 973	1 633	2 164	2 164	180	2 465	2 465	717
1.00 or less	15 918	7 044	1 481	46 371	12 106	1 463	1 958	1 958	169	2 348	2 348	688
1.01 to 1.50	1 228	738	184	4 425	1 327	122	150	150	...	74	74	31
1.51 or more	397	298	85	1 204	540	48	56	56	11	43	43	8
With all plumbing facilities	15 106	6 302	1 308	48 091	11 752	1 312	1 692	1 692	154	2 118	2 118	636
1.00 or less	14 071	5 769	1 195	43 666	10 630	1 239	1 575	1 575	147	2 040	2 040	605
1.00 to 1.50	877	449	95	3 774	955	67	98	98	...	53	53	27
1.51 or more	158	84	18	651	167	6	19	19	7	25	25	4

Table 60. **Occupancy, Utilization, and Plumbing Characteristics for Counties: 1970—Continued**

[Data based on sample, see text. For minimum base for derived figures (percent, median, etc.) and meaning of symbols, see text]

Counties Rural Occupied Rural Farm	Davidson			Dovie			Duplin			Durham		
	Total	Rural	Occupied rural farm	Total	Rural	Occupied rural farm	Total	Rural	Occupied rural farm	Total	Rural	Occupied rural farm
Total population	95 627	60 277	10 090	18 855	16 326	2 895	38 015	32 191	9 473	132 681	31 658	4 009
All housing units	30 931	19 526	3 136	6 190	5 301	961	12 630	10 619	2 924	43 026	9 582	1 207
Vacant—seasonal and migratory	217	213	...	4	4	...	123	120	...	9	5	...
All year-round housing units	30 714	19 313	3 136	6 186	5 297	961	12 507	10 499	2 924	43 017	9 577	1 207
POPULATION												
Population in housing units	94 468	59 794	9 992	18 687	16 282	2 945	37 968	32 165	9 597	124 194	31 312	3 913
Per occupied unit	3.2	3.3	3.2	3.2	3.2	3.1	3.4	3.4	3.3	3.0	3.4	3.2
Owner	3.1	3.2	3.1	3.1	3.1	3.0	3.2	3.3	3.1	3.1	3.4	3.0
Renter	3.4	3.5	3.5	3.6	3.7	3.5	3.8	3.8	3.9	2.9	3.6	3.7
TENURE, RACE, AND VACANCY STATUS												
Owner occupied	21 451	14 963	2 629	4 696	4 119	830	7 690	6 499	2 325	21 736	6 813	840
White	20 417	14 532	2 570	4 206	3 799	775	5 776	4 853	1 906	17 417	5 903	732
Negro	1 023	420	59	385	315	55	1 914	1 646	419	4 303	906	108
Renter occupied	8 027	3 417	507	1 174	917	131	3 509	2 870	599	19 185	2 328	367
White	6 603	3 202	462	981	776	113	2 240	1 779	379	11 607	1 819	233
Negro	1 402	204	38	188	136	18	1 269	1 091	220	7 507	509	134
Vacant year-round	1 236	933	...	316	261	...	1 308	1 130	...	2 096	436	...
For sale only	131	91	...	36	21	...	77	57	...	333	176	...
Vacant less than 6 months	100	78	...	15	38	24	...	266	139	...
Median price asked	\$12 400	\$13 400	...	\$9 700	\$9 400	\$7 800	...	\$16 500	\$19 600	...
For rent	330	214	...	109	77	...	363	285	...	1 208	152	...
Vacant less than 2 months	157	99	...	31	27	...	145	125	...	687	83	...
Median rent asked	\$50	\$45	...	\$43	\$46	...	\$30	\$30—	...	\$91	\$124	...
Other vacant	775	628	...	171	163	...	868	788	...	555	108	...
PLUMBING FACILITIES												
With all plumbing facilities	26 946	16 726	2 714	5 089	4 320	824	8 566	6 903	2 212	40 861	8 412	880
Lacking some or all plumbing facilities	3 768	2 587	422	1 097	977	137	3 941	3 596	712	2 156	1 165	327
Lacking only hot water	409	178	35	154	128	5	248	201	42	382	72	5
Lacking other plumbing facilities	3 359	2 409	387	943	849	132	3 693	3 395	670	1 774	1 093	322
PIPED WATER IN STRUCTURE												
Hot and cold	27 617	17 195	2 821	5 262	4 467	848	9 089	7 404	2 435	41 323	8 594	934
Cold only	2 184	1 283	240	493	422	54	1 409	1 192	258	897	414	135
None	913	835	75	431	408	59	2 009	1 903	231	797	569	138
FLUSH TOILET												
For exclusive use of household	28 228	17 113	2 798	5 332	4 497	834	9 057	7 246	2 296	41 435	8 537	885
Also used by another household	82	32	10	17	5	—	20	20	—	163	13	7
None	2 404	2 168	328	837	795	127	3 430	3 233	628	1 419	1 027	315
BATHTUB OR SHOWER												
For exclusive use of household	27 507	17 020	2 764	5 291	4 493	834	9 002	7 285	2 336	41 336	8 524	889
Also used by another household	73	32	10	17	5	—	20	20	—	183	18	7
None	3 134	2 261	362	878	799	127	3 485	3 194	588	1 498	1 035	311
COMPLETE KITCHEN FACILITIES												
For exclusive use of household	29 337	18 183	3 027	5 628	4 808	902	9 955	8 173	2 639	41 577	8 847	1 012
Also used by another household	20	6	—	9	5	—	—	—	—	47	13	7
No complete kitchen facilities	1 357	1 124	109	549	484	59	2 552	2 326	285	1 393	717	188
ROOMS												
1 room	124	66	—	23	5	—	49	43	6	271	17	—
2 rooms	373	247	21	66	60	19	161	142	12	849	55	12
3 rooms	2 016	964	153	306	265	170	631	558	80	5 486	261	52
4 rooms	7 832	4 688	545	1 509	1 320	170	2 791	2 307	517	10 637	2 055	233
5 rooms	9 964	6 475	973	1 813	1 589	262	3 831	3 245	874	11 485	3 233	397
6 rooms	6 032	4 189	736	1 335	1 172	237	2 932	2 477	797	7 438	2 155	284
7 rooms	2 351	1 595	360	690	547	158	1 284	1 063	337	3 576	1 013	135
8 rooms or more	2 022	1 089	348	444	339	96	828	664	303	3 275	788	94
Median, all units	5.0	5.1	5.4	5.2	5.1	5.5	5.2	5.2	5.5	4.9	5.2	5.3
Median, owner occupied units	5.3	5.2	5.5	5.3	5.2	5.7	5.5	5.4	5.7	5.5	5.4	5.6
Median, renter occupied units	4.3	4.4	4.6	4.7	4.6	4.6	4.7	4.7	4.8	4.0	4.6	4.8
PERSONS												
All occupied units	29 478	18 380	3 136	5 870	5 036	961	11 199	9 369	2 924	40 921	9 141	1 207
1 person	3 378	1 750	305	746	596	116	1 485	1 207	331	6 527	695	138
2 persons	8 532	5 264	1 128	1 697	1 444	320	3 093	2 562	898	12 540	2 363	354
3 persons	6 375	4 082	594	1 207	1 046	190	2 121	1 791	604	8 264	2 121	272
4 persons	5 517	3 714	468	1 089	940	200	1 818	1 482	455	6 503	1 942	192
5 persons	3 012	1 961	301	599	543	71	1 224	1 036	321	3 616	1 107	134
6 persons	1 520	957	208	310	245	15	610	532	142	1 785	502	65
7 persons	790	458	88	125	125	34	442	394	90	1 151	249	23
8 persons or more	354	192	44	97	97	15	406	365	83	535	162	29
Median, all occupied units	2.9	3.0	2.7	2.9	3.0	2.7	3.0	3.0	2.9	2.7	3.2	2.9
Median, owner occupied units	2.9	3.0	2.7	2.9	2.9	2.7	2.8	2.9	2.8	2.9	3.2	2.8
Median, renter occupied units	3.0	3.2	2.9	3.2	3.3	3.4	3.3	3.3	3.6	2.4	3.1	3.3
PERSONS PER ROOM												
All occupied units	29 478	18 380	3 136	5 870	5 036	961	11 199	9 369	2 924	40 921	9 141	1 207
1.00 or less	26 630	16 758	2 882	5 417	4 618	889	9 803	8 149	2 640	37 764	8 496	1 125
1.01 to 1.50	2 243	1 310	178	364	329	63	1 005	868	222	2 234	458	62
1.51 or more	605	312	76	89	89	9	391	352	62	923	187	20
With all plumbing facilities	26 008	16 018	2 714	4 926	4 193	824	8 141	6 600	2 212	38 909	8 060	880
1.00 or less	23 887	14 863	2 539	4 649	3 932	763	7 517	6 064	2 052	36 165	7 672	854
1.00 to 1.50	1 766	1 001	148	241	225	57	512	438	145	1 979	299	21
1.51 or more	355	154	27	36	36	4	112	98	15	765	89	5

Table 60. **Occupancy, Utilization, and Plumbing Characteristics for Counties: 1970—Continued**

[Data based on sample, see text. For minimum base for derived figures (percent, median, etc.) and meaning of symbols, see text]

Counties Rural Occupied Rural Farm	Edgecombe			Forsyth			Franklin			Gaston		
	Total	Rural	Occupied rural farm	Total	Rural	Occupied rural farm	Total	Rural	Occupied rural farm	Total	Rural	Occupied rural farm
Total population.....	52 341	27 664	8 632	214 348	66 059	6 778	26 820	23 879	9 455	148 415	58 763	6 489
All housing units.....	16 071	7 883	2 080	70 612	20 949	2 262	8 242	7 339	2 638	46 165	17 631	2 011
Vacant—seasonal and migratory.....	54	54	...	20	6	...	31	31	...	55	52	...
All year-round housing units.....	16 017	7 829	2 080	70 592	20 943	2 262	8 211	7 308	2 638	46 110	17 579	2 011
POPULATION												
Population in housing units.....	52 115	27 614	8 543	208 394	65 869	6 743	25 934	23 672	9 489	146 806	58 611	6 391
Per occupied unit.....	3.5	4.0	4.1	3.1	3.3	3.0	3.4	3.5	3.6	3.3	3.4	3.2
Owner.....	3.2	3.3	3.1	3.2	3.2	3.0	3.1	3.1	3.1	3.2	3.3	3.0
Renter.....	4.0	4.7	5.0	2.9	3.3	3.1	3.9	4.1	4.7	3.4	3.7	3.6
TENURE, RACE, AND VACANCY STATUS												
Owner occupied.....	7 807	3 398	964	43 718	16 880	1 841	4 759	4 304	1 775	29 542	12 741	1 516
White.....	5 833	2 624	741	38 501	16 434	1 765	3 684	3 365	1 419	27 381	12 054	1 419
Negro.....	1 974	774	223	5 163	436	76	1 075	939	356	2 122	670	97
Renter occupied.....	6 902	3 536	1 116	23 784	3 377	421	2 843	2 481	863	15 215	4 424	495
White.....	3 032	1 466	435	14 581	3 228	411	1 382	1 164	315	12 607	3 918	377
Negro.....	3 860	2 063	674	9 097	149	10	1 476	1 312	543	2 570	492	118
Vacant year-round.....	1 308	895	...	3 090	684	...	589	523	...	1 353	412	...
For sale only.....	107	63	...	661	218	...	4	216	65	...
Vacant less than 6 months.....	65	21	...	503	143	159	43	...
Median price asked.....	\$11 300	\$7 700	...	\$14 400	\$19 000	\$15 100	\$11 300	...
For rent.....	329	148	...	1 497	155	...	253	232	...	640	164	...
Vacant less than 2 months.....	111	51	...	878	92	...	46	42	...	363	96	...
Median rent asked.....	\$41	\$30	...	\$66	\$88	...	\$48	\$47	...	\$53	\$50	...
Other vacant.....	872	684	...	932	313	...	332	291	...	497	183	...
PLUMBING FACILITIES												
With all plumbing facilities.....	11 454	4 185	1 064	67 959	19 370	1 959	5 129	4 416	1 569	41 962	15 686	1 765
Lacking some or all plumbing facilities.....	4 563	3 644	1 016	2 633	1 573	303	3 082	2 892	1 069	4 148	1 893	246
Lacking only hot water.....	496	166	42	471	104	5	72	61	6	853	218	32
Lacking other plumbing facilities.....	4 067	3 478	974	2 162	1 469	298	3 010	2 831	1 063	3 295	1 675	214
PIPED WATER IN STRUCTURE												
Hot and cold.....	11 777	4 413	1 156	68 742	19 780	2 058	5 598	4 875	1 761	42 637	15 997	1 788
Cold only.....	1 586	857	237	1 313	719	163	698	654	250	2 665	961	122
None.....	2 654	2 559	687	537	444	41	1 915	1 779	627	808	621	101
FLUSH TOILET												
For exclusive use of household.....	12 468	4 493	1 144	68 867	19 607	1 992	5 350	4 604	1 610	43 928	16 149	1 825
Also used by another household.....	101	14	9	157	11	11	23	20	5	138	18	5
None.....	3 448	3 322	927	1 568	1 325	259	2 838	2 684	1 023	2 044	1 412	181
BATHTUB OR SHOWER												
For exclusive use of household.....	11 995	4 387	1 111	68 559	19 547	1 984	5 232	4 508	1 591	42 899	15 926	1 797
Also used by another household.....	66	9	9	159	11	11	19	19	5	136	21	5
None.....	3 956	3 433	960	1 874	1 385	267	2 960	2 781	1 042	3 075	1 632	209
COMPLETE KITCHEN FACILITIES												
For exclusive use of household.....	12 907	5 062	1 360	69 205	20 330	2 174	5 999	5 278	1 951	44 724	16 768	1 894
Also used by another household.....	23	8	8	52	6	6	-	-	-	22	-	-
No complete kitchen facilities.....	3 087	2 759	712	1 335	607	82	2 212	2 030	687	1 364	811	117
ROOMS												
1 room.....	110	64	21	322	23	4	56	49	4	153	52	5
2 rooms.....	412	157	21	1 103	203	27	194	147	34	502	144	17
3 rooms.....	1 918	764	104	6 087	887	136	527	439	121	3 285	778	58
4 rooms.....	4 152	2 404	609	16 678	4 489	496	1 936	1 772	512	13 519	4 961	512
5 rooms.....	4 576	2 236	650	19 943	6 577	664	2 401	2 147	750	14 922	6 270	635
6 rooms.....	2 860	1 261	361	13 923	5 253	548	1 701	1 555	678	8 274	3 532	454
7 rooms.....	1 098	533	143	6 512	2 066	206	783	701	351	3 086	1 093	179
8 rooms or more.....	891	410	171	6 024	1 445	181	613	498	188	2 369	749	151
Median, all units.....	4.8	4.7	4.9	5.1	5.2	5.2	5.1	5.1	5.4	4.9	5.0	5.2
Median, owner occupied units.....	5.3	5.2	5.3	5.6	5.4	5.4	5.4	5.3	5.6	5.2	5.1	5.3
Median, renter occupied units.....	4.2	4.4	4.7	4.1	4.3	4.3	4.7	4.7	4.9	4.2	4.3	4.5
PERSONS												
All occupied units.....	14 709	6 934	2 080	67 502	20 257	2 262	7 622	6 785	2 638	44 757	17 167	2 011
1 person.....	1 977	709	212	10 515	1 876	307	1 039	869	232	5 372	1 571	203
2 persons.....	3 959	1 682	493	19 338	5 571	773	2 181	1 917	848	12 528	4 584	647
3 persons.....	2 783	1 257	362	13 607	4 637	476	1 440	1 258	492	9 168	3 644	445
4 persons.....	2 288	1 123	301	11 961	4 422	324	1 226	1 112	394	8 097	3 391	293
5 persons.....	1 409	709	199	6 611	2 252	225	735	644	257	4 945	2 049	244
6 persons.....	867	444	145	2 839	919	98	321	312	113	2 578	1 124	131
7 persons.....	654	423	141	1 728	388	40	343	340	163	1 296	470	36
8 persons or more.....	772	587	227	903	192	19	337	333	139	773	334	12
Median, all occupied units.....	3.0	3.4	3.4	2.8	3.1	2.6	2.9	3.0	3.0	3.0	3.2	2.8
Median, owner occupied units.....	2.8	2.8	2.6	3.0	3.1	2.6	2.7	2.7	2.6	3.0	3.1	2.8
Median, renter occupied units.....	3.3	4.0	4.4	2.4	2.9	2.8	3.3	3.6	4.2	3.0	3.4	3.2
PERSONS PER ROOM												
All occupied units.....	14 709	6 934	2 080	67 502	20 257	2 262	7 622	6 785	2 638	44 757	17 167	2 011
1.00 or less.....	12 197	5 356	1 579	62 771	19 046	2 159	6 663	5 863	2 265	39 555	15 184	1 880
1.01 to 1.50.....	1 482	855	241	3 782	1 052	83	573	551	222	4 072	1 605	126
1.51 or more.....	1 030	723	260	949	159	20	386	371	151	1 130	378	5
With all plumbing facilities.....	10 951	3 979	1 064	65 129	18 827	1 959	4 889	4 225	1 569	40 963	15 438	1 765
1.00 or less.....	9 843	3 617	976	60 750	17 875	1 887	4 616	3 970	1 497	36 762	13 988	1 669
1.00 to 1.50.....	872	289	60	3 563	880	68	204	201	51	3 474	1 272	91
1.51 or more.....	236	73	28	816	72	4	69	54	21	727	178	5

Table 60. Occupancy, Utilization, and Plumbing Characteristics for Counties: 1970—Continued

[Data based on sample, see text. For minimum base for derived figures (percent, median, etc.) and meaning of symbols, see text]

Counties Rural Occupied Rural Farm	Gates			Graham			Granville			Greene		
	Total	Rural	Occupied rural farm	Total	Rural	Occupied rural farm	Total	Rural	Occupied rural farm	Total	Rural	Occupied rural farm
Total population	8 524	8 524	2 102	6 562	6 562	1 330	32 762	22 054	7 785	14 967	14 967	6 140
All housing units	2 622	2 622	661	2 528	2 528	445	8 970	6 010	1 992	4 707	4 707	1 508
Vacant—seasonal and migratory	7	7	...	262	262	...	3	3	...	228	228	...
All year-round housing units	2 615	2 615	661	2 266	2 266	445	8 967	6 007	1 992	4 479	4 479	1 508
POPULATION												
Population in housing units	8 441	8 441	2 142	6 510	6 510	1 303	29 468	20 693	7 958	15 122	15 122	6 315
Per occupied unit	3.5	3.5	3.2	3.3	3.3	2.9	3.6	3.8	4.0	3.9	3.9	4.2
Owner	3.2	3.2	3.0	3.2	3.2	2.8	3.1	3.3	3.2	3.0	3.0	2.9
Renter	4.4	4.4	4.4	3.8	3.8	4.1	4.1	4.4	5.0	4.7	4.7	5.3
TENURE, RACE, AND VACANCY STATUS												
Owner occupied	1 736	1 736	534	1 498	1 498	410	4 664	3 137	1 301	1 959	1 959	679
White	1 097	1 097	389	1 447	1 447	402	3 400	2 284	830	1 622	1 622	561
Negro	639	639	145	—	—	—	1 264	853	271	337	337	118
Renter occupied	660	660	127	458	458	35	3 630	2 377	891	1 956	1 956	829
White	268	268	49	453	453	35	1 726	1 059	350	897	897	368
Negro	392	392	78	—	—	—	1 897	1 318	541	1 059	1 059	461
Vacant year-round	219	219	...	310	310	...	673	493	...	564	564	...
For sale only	13	13	...	157	157	...	14	6	...	11	11	...
Vacant less than 6 months	143	143
Median price asked	\$15 100	\$15 100
For rent	36	36	...	43	43	...	308	189	...	152	152	...
Vacant less than 2 months	15	15	...	23	23	...	112	45	...	30	30	...
Median rent asked	\$30—	\$30—	...	\$30	\$30—	...	\$38	\$38	...
Other vacant	170	170	...	110	110	...	351	298	...	401	401	...
PLUMBING FACILITIES												
With all plumbing facilities	1 420	1 420	385	1 650	1 650	349	5 590	3 193	908	2 749	2 749	901
Lacking some or all plumbing facilities	1 195	1 195	276	616	616	96	3 377	2 814	1 084	1 730	1 730	607
Lacking only hot water	17	17	6	153	153	21	117	19	...	74	74	27
Lacking other plumbing facilities	1 178	1 178	270	463	463	75	3 260	2 795	1 084	1 656	1 656	580
PIPED WATER IN STRUCTURE												
Hot and cold	1 573	1 573	434	1 706	1 706	360	6 063	3 621	1 114	2 909	2 909	978
Cold only	279	279	70	395	395	59	784	457	199	666	666	260
None	763	763	157	165	165	26	2 120	1 929	679	904	904	270
FLUSH TOILET												
For exclusive use of household	1 473	1 473	395	1 853	1 853	370	5 883	3 258	923	2 876	2 876	940
Also used by another household	7	7	7	—	—	—	22	4	...	5	5	...
None	1 135	1 135	259	413	413	75	3 062	2 745	1 069	1 598	1 598	568
BATHTUB OR SHOWER												
For exclusive use of household	1 450	1 450	398	1 816	1 816	375	5 750	3 255	924	2 866	2 866	943
Also used by another household	7	7	7	—	—	—	22	4	...	5	5	...
None	1 158	1 158	256	450	450	70	3 195	2 748	1 068	1 608	1 608	565
COMPLETE KITCHEN FACILITIES												
For exclusive use of household	1 784	1 784	495	2 045	2 045	390	6 529	3 876	1 264	3 396	3 396	1 195
Also used by another household	—	—	—	—	—	—	—	—	—	—	—	—
No complete kitchen facilities	831	831	166	221	221	55	2 438	2 131	728	1 083	1 083	313
ROOMS												
1 room	4	4	—	4	4	—	45	27	—	5	5	—
2 rooms	21	21	4	15	15	—	168	123	—	58	58	33
3 rooms	207	207	37	95	95	25	2 694	1 419	94	295	295	98
4 rooms	550	550	109	582	582	86	2 335	1 732	457	1 049	1 049	353
5 rooms	678	678	151	711	711	126	2 335	1 569	504	1 342	1 342	406
6 rooms	662	662	197	535	535	113	1 885	1 254	494	1 050	1 050	401
7 rooms	349	349	119	181	181	45	819	535	250	410	410	138
8 rooms or more	144	144	44	143	143	50	661	348	197	270	270	79
Median, all units	5.3	5.3	5.6	5.1	5.1	5.4	5.0	4.9	5.4	5.1	5.1	5.2
Median, owner occupied units	5.4	5.4	5.8	5.4	5.4	5.4	5.4	5.3	5.7	5.5	5.5	5.3
Median, renter occupied units	4.9	4.9	5.2	4.8	4.8	5.6	4.5	4.5	5.0	4.9	4.9	5.1
PERSONS												
All occupied units	2 396	2 396	661	1 956	1 956	445	8 294	5 514	1 992	3 915	3 915	1 508
1 person	330	330	76	222	222	58	1 113	631	211	388	388	109
2 persons	648	648	211	572	572	142	2 212	1 396	503	981	981	391
3 persons	445	445	120	389	389	118	1 606	1 046	360	776	776	296
4 persons	348	348	110	313	313	71	1 293	878	271	661	661	196
5 persons	247	247	73	195	195	30	774	566	230	396	396	148
6 persons	152	152	38	139	139	9	472	325	122	199	199	100
7 persons	83	83	18	92	92	17	357	282	108	172	172	86
8 persons or more	143	143	15	34	34	—	467	390	187	342	342	182
Median, all occupied units	3.0	3.0	2.9	3.0	3.0	2.7	3.0	3.2	3.3	3.3	3.3	3.4
Median, owner occupied units	2.7	2.7	2.5	2.9	2.9	2.7	2.8	2.9	2.8	2.7	2.7	2.5
Median, renter occupied units	3.9	3.9	4.2	3.7	3.7	5.6	3.4	3.7	4.2	4.0	4.0	4.8
PERSONS PER ROOM												
All occupied units	2 396	2 396	661	1 956	1 956	445	8 294	5 514	1 992	3 915	3 915	1 508
1.00 or less	2 031	2 031	614	1 743	1 743	422	6 988	4 477	1 596	3 195	3 195	1 135
1.01 to 1.50	267	267	37	167	167	23	711	576	224	390	390	182
1.51 or more	98	98	10	46	46	—	595	461	172	330	330	191
With all plumbing facilities	1 344	1 344	385	1 470	1 470	349	5 324	3 047	908	2 612	2 612	901
1.00 or less	1 302	1 302	385	1 341	1 341	332	4 978	2 833	857	2 466	2 466	853
1.00 to 1.50	37	37	—	120	120	17	259	169	41	117	117	37
1.51 or more	5	5	—	9	9	—	87	45	10	29	29	11

Table 60. **Occupancy, Utilization, and Plumbing Characteristics for Counties: 1970—Continued**

(Data based on sample, see text. For minimum base for derived figures (percent, median, etc.) and meaning of symbols, see text)

Counties Rural Occupied Rural Farm	Guilford			Halifax			Harnett			Haywood		
	Total	Rural	Occupied rural farm	Total	Rural	Occupied rural farm	Total	Rural	Occupied rural farm	Total	Rural	Occupied rural farm
Total population	288 590	68 506	11 063	53 884	34 052	8 621	49 667	38 513	9 433	41 710	30 216	4 395
All housing units	91 053	21 100	3 588	16 281	9 589	1 971	15 867	12 075	2 837	15 030	10 836	1 353
Vacant—seasonal and migratory	15	8	...	62	62	...	126	126	...	612	566	...
All year-round housing units	91 038	21 092	3 588	16 219	9 527	1 971	15 741	11 949	2 837	14 418	10 270	1 353
POPULATION												
Population in housing units	276 979	68 064	11 208	53 020	33 681	8 777	48 056	36 870	9 377	41 321	29 930	4 334
Per occupied unit	3.2	3.3	3.1	3.5	3.9	4.5	3.3	3.3	3.3	3.1	3.2	3.2
Owner	3.2	3.3	3.0	3.2	3.3	3.5	3.2	3.2	3.2	3.1	3.2	3.2
Renter	3.1	3.5	3.8	4.0	4.6	5.5	3.4	3.5	3.5	3.1	3.2	3.3
TENURE, RACE, AND VACANCY STATUS												
Owner occupied	55 465	15 812	2 856	8 855	4 780	1 019	9 068	6 885	2 075	9 940	7 257	1 168
White	48 736	14 424	2 632	6 556	2 845	506	7 873	6 012	1 865	9 793	7 203	1 157
Negro	6 557	1 340	218	2 232	1 868	490	1 157	835	199	1 47	54	5
Renter occupied	32 362	4 634	732	6 181	3 919	952	5 624	4 180	762	3 286	2 100	191
White	22 276	3 991	596	2 525	1 009	146	4 059	3 117	523	3 223	2 081	191
Negro	9 881	637	136	3 577	2 835	774	1 548	1 046	234	52	13	...
Vacant year-round	3 211	646	...	1 183	828	...	1 049	884	...	1 190	913	...
For sale only	472	138	...	165	80	...	68	40	...	141	88	...
Vacant less than 6 months	366	93	...	110	51	...	33	15	...	107	69	...
Median price asked	\$19 400	\$23 900	...	\$6 800	\$6 100	...	\$15 600	\$14 100	...	\$9 900	\$8 800	...
For rent	1 748	172	...	425	258	...	498	421	...	341	239	...
Vacant less than 2 months	1 252	53	...	166	87	...	151	102	...	121	54	...
Median rent asked	\$73	\$51	...	\$41	\$31	...	\$38	\$35	...	\$49	\$42	...
Other vacant	991	336	...	593	490	...	483	423	...	708	586	...
PLUMBING FACILITIES												
With all plumbing facilities	85 639	17 891	2 892	10 535	4 740	786	12 482	9 167	2 291	12 681	8 785	1 140
Lacking some or all plumbing facilities	5 399	3 201	696	5 684	4 787	1 185	3 259	2 782	546	1 737	1 485	213
Lacking only hot water	732	449	37	449	149	27	287	181	13	183	133	26
Lacking other plumbing facilities	4 667	3 052	659	5 235	4 638	1 158	2 972	2 601	533	1 554	1 352	187
PIPED WATER IN STRUCTURE												
Hot and cold	86 905	18 494	3 055	10 965	5 062	891	12 973	9 585	2 358	13 102	9 099	1 168
Cold only	2 411	1 170	247	1 597	911	146	1 278	909	152	874	745	120
None	1 722	1 428	286	3 657	3 554	934	1 490	1 455	327	442	426	65
FLUSH TOILET												
For exclusive use of household	87 200	18 255	2 957	11 465	5 057	819	13 238	9 520	2 320	13 082	9 030	1 185
Also used by another household	312	39	...	64	29	...	46	34	13	39
None	3 526	2 798	631	4 690	4 441	1 152	2 457	2 395	504	1 297	1 240	168
BATHTUB OR SHOWER												
For exclusive use of household	86 661	18 166	2 963	11 018	4 914	818	12 835	9 402	2 304	12 956	8 999	1 177
Also used by another household	300	39	...	35	17	...	44	34	13	34
None	4 077	2 887	625	5 166	4 596	1 153	2 862	2 513	520	1 428	1 271	176
COMPLETE KITCHEN FACILITIES												
For exclusive use of household	88 256	19 400	3 229	11 951	5 516	984	13 771	10 059	2 501	13 718	9 680	1 270
Also used by another household	100	7	...	5	5	...	14	14	...	5
No complete kitchen facilities	2 682	1 685	359	4 263	4 006	987	1 956	1 876	336	695	590	83
ROOMS												
1 room	598	51	16	82	53	5	73	67	...	88	19	...
2 rooms	1 507	231	29	323	209	41	219	195	28	243	181	15
3 rooms	6 844	1 031	161	1 460	802	163	1 072	706	97	881	575	45
4 rooms	21 431	4 281	584	4 553	2 972	490	4 220	3 353	602	3 531	2 643	255
5 rooms	27 053	6 830	1 095	4 783	2 660	536	4 662	3 554	873	4 990	3 672	470
6 rooms	17 426	4 819	920	2 906	1 672	405	3 349	2 585	723	2 740	1 900	278
7 rooms	8 598	2 263	437	1 110	606	146	1 282	895	314	1 082	748	146
8 rooms or more	7 581	1 586	346	1 002	553	185	864	594	200	863	532	144
Median, all units	5.1	5.2	5.4	4.9	4.8	5.0	5.0	5.0	5.3	5.0	5.0	5.3
Median, owner occupied units	5.5	5.4	5.5	5.3	5.2	5.4	5.3	5.2	5.5	5.2	5.1	5.4
Median, renter occupied units	4.2	4.5	4.8	4.2	4.3	4.5	4.4	4.5	4.6	4.3	4.4	4.5
PERSONS												
All occupied units	87 827	20 446	3 588	15 036	8 699	1 971	14 692	11 065	2 837	13 228	9 357	1 353
1 person	12 285	1 978	424	2 139	1 072	144	1 948	1 405	309	1 516	905	73
2 persons	25 368	5 754	1 294	4 082	2 171	433	4 317	3 164	858	4 241	2 967	543
3 persons	17 618	4 320	687	2 616	1 454	319	2 990	2 272	585	2 697	1 939	235
4 persons	15 864	4 122	579	2 241	1 195	256	2 489	1 904	516	2 403	1 767	228
5 persons	8 707	2 229	241	1 541	959	278	1 383	1 050	236	1 283	960	152
6 persons	4 162	1 032	158	963	655	163	646	538	188	706	536	77
7 persons	2 666	643	117	648	522	148	407	308	65	237	194	24
8 persons or more	1 157	368	88	806	671	230	512	424	80	145	89	21
Median, all occupied units	2.9	3.1	3.2	3.0	3.3	3.8	2.9	2.9	2.9	2.8	2.9	2.8
Median, owner occupied units	3.0	3.1	2.5	2.8	2.9	3.1	2.8	2.9	2.9	2.8	2.9	2.8
Median, renter occupied units	2.6	3.1	3.1	3.4	3.9	5.0	2.9	2.9	3.2	2.7	3.0	2.8
PERSONS PER ROOM												
All occupied units	87 827	20 446	3 588	15 036	8 699	1 971	14 692	11 065	2 837	13 228	9 357	1 353
1.00 or less	80 888	18 691	3 284	12 538	6 798	1 438	13 162	9 873	2 553	12 150	8 555	1 238
1.01 to 1.50	5 456	1 347	238	1 417	1 020	255	988	769	200	887	683	94
1.51 or more	1 483	408	66	1 081	881	278	542	423	84	191	119	21
With all plumbing facilities	82 936	17 523	2 892	9 959	4 445	786	11 981	8 800	2 291	11 829	8 171	1 140
1.00 or less	76 986	16 447	2 730	9 294	4 130	757	11 201	8 211	2 154	11 042	7 610	1 052
1.00 to 1.50	4 806	868	122	1 539	259	12	625	470	113	671	494	67
1.51 or more	1 144	208	40	126	56	17	155	119	24	116	67	21

Table 60. **Occupancy, Utilization, and Plumbing Characteristics for Counties: 1970—Continued**

(Data based on sample, see text. For minimum lot size figures (percent, median, etc.) and meaning of symbols, see text)

Counties Rural Occupied Rural Farm	Henderson			Meredith			Hoke			Hyde		
	Total	Rural	Occupied rural farm	Total	Rural	Occupied rural farm	Total	Rural	Occupied rural farm	Total	Rural	Occupied rural farm
Total population	42 804	30 805	3 006	21 529	15 488	3 510	16 436	13 256	3 358	5 571	5 571	990
All housing units	17 502	12 647	961	7 064	4 355	867	4 305	3 287	797	2 002	2 002	280
Vacant—seasonal and migratory	1 233	1 075	...	557	57	...	4	4	...	87	87	...
All year-round housing units	16 269	11 572	961	7 007	4 298	867	4 301	3 283	797	1 915	1 915	280
POPULATION												
Population in housing units	42 318	30 456	3 035	21 334	15 445	3 388	15 826	12 616	3 494	5 413	5 413	947
Per occupied unit	3.0	3.0	3.2	3.6	3.9	3.9	4.0	4.2	4.4	3.4	3.4	3.4
Owner	3.0	3.0	3.1	3.4	3.6	3.0	3.7	3.9	3.8	3.3	3.3	3.4
Renter	2.9	3.1	4.0	3.8	4.4	5.0	4.6	4.7	5.6	3.6	3.6	...
TENURE, RACE, AND VACANCY STATUS												
Owner occupied	10 693	7 933	856	1830	1 405	469	2 669	1 959	525	1 185	1 185	272
White	10 405	7 812	813	2339	1 254	275	1 660	1 009	376	849	849	225
Negro	288	1 21	43	1479	1 39	194	863	813	136	336	336	47
Renter occupied	3 502	2 060	105	2723	1 542	398	1 291	1 043	272	419	419	8
White	3 233	2 024	93	1152	517	179	500	302	84	268	268	8
Negro	269	36	12	1571	1 025	219	593	548	100	151	151	...
Vacant year-round	2 074	1 579	...	454	351	...	341	281	...	311	311	...
For sale only	199	1 55	...	300	19	...	48	30	...	9	9	...
Vacant less than 6 months	104	75	...	19	34	22
Median price asked	\$16 300	\$17 600	...	\$15 000	\$10 100
For rent	448	251	...	1388	89	...	111	99	...	29	29	...
Vacant less than 2 months	122	66	...	31	18	...	60	48
Median rent asked	\$40	\$56	...	\$33	\$0—	...	\$31	\$30—
Other vacant	1 427	1 173	...	286	243	...	182	152	...	273	273	...
PLUMBING FACILITIES												
With all plumbing facilities	14 766	10 373	821	4430	2 238	439	2 882	1 939	515	1 104	1 104	171
Lacking some or all plumbing facilities	1 503	1 199	140	2577	2 060	428	1 419	1 344	282	811	811	109
Lacking only hot water	300	228	20	137	59	7	104	62	10	74	74	13
Lacking other plumbing facilities	1 203	971	120	1445	2 001	421	1 315	1 282	272	737	737	96
PIPED WATER IN STRUCTURE												
Hot and cold	15 014	10 551	842	4678	2 435	491	2 963	2 010	526	1 148	1 148	176
Cold only	871	656	73	945	519	91	305	263	72	210	210	51
None	384	365	46	1380	1 344	285	1 033	1 010	199	557	557	53
FLUSH TOILET												
For exclusive use of household	15 319	10 744	856	4958	2 365	458	3 013	2 028	540	1 234	1 234	195
Also used by another household	40	—	—	56	11	7	15	5	—	—	—	—
None	910	828	105	1990	1 922	402	1 273	1 250	257	681	681	85
BATHTUB OR SHOWER												
For exclusive use of household	15 155	10 678	846	4590	2 328	451	3 001	2 016	525	1 185	1 185	187
Also used by another household	40	—	—	31	11	7	15	5	—	—	—	—
None	1 074	894	115	2380	1 959	409	1 285	1 262	272	730	730	93
COMPLETE KITCHEN FACILITIES												
For exclusive use of household	15 482	10 948	903	5380	2 841	572	3 153	2 186	581	1 282	1 282	218
Also used by another household	8	—	—	—	—	—	—	—	—	—	—	—
No complete kitchen facilities	779	624	58	1 620	1 457	295	1 148	1 097	216	633	633	62
ROOMS												
1 room	120	47	6	50	11	—	31	26	7	10	10	—
2 rooms	365	221	10	92	48	—	52	52	4	20	20	—
3 rooms	1 349	839	33	472	214	28	245	216	35	58	58	—
4 rooms	4 110	2 827	156	1 630	1 022	125	1 007	787	129	515	515	36
5 rooms	4 972	3 727	348	1 940	1 237	171	1 285	993	214	504	504	77
6 rooms	3 065	2 251	225	1 510	1 067	284	987	744	212	506	506	103
7 rooms	1 212	863	77	740	441	129	388	281	109	156	156	42
8 rooms or more	1 076	797	106	530	258	130	306	184	87	146	146	22
Median, all units	4.9	5.0	5.3	5.0	5.2	5.9	5.1	5.1	5.5	5.2	5.2	5.8
Median, owner occupied units	5.2	5.2	5.4	5.0	5.3	6.0	5.4	5.4	5.7	5.4	5.4	5.8
Median, renter occupied units	4.2	4.4	4.7	4.0	5.0	5.7	4.6	4.6	5.0	4.9	4.9	...
PERSONS												
All occupied units	14 195	9 993	961	6550	3 147	867	3 960	3 002	797	1 604	1 604	280
1 person	2 111	1 256	121	850	417	122	433	311	74	274	274	57
2 persons	4 887	3 453	174	1 740	914	223	854	608	176	442	442	77
3 persons	2 605	1 913	186	1 230	756	149	699	487	160	258	258	35
4 persons	2 217	1 617	137	1 070	650	88	634	454	86	243	243	30
5 persons	1 253	964	109	610	410	80	448	344	58	144	144	29
6 persons	690	497	52	370	258	47	238	223	45	129	129	35
7 persons	245	1 63	15	250	194	62	306	269	78	41	41	4
8 persons or more	187	1 30	24	400	348	96	348	306	120	73	73	13
Median, all occupied units	2.5	2.7	2.7	3.0	3.3	3.1	3.5	3.7	3.4	2.8	2.8	2.7
Median, owner occupied units	2.6	2.7	2.7	3.0	3.2	2.6	3.3	3.4	3.2	2.6	2.6	2.6
Median, renter occupied units	2.4	2.6	4.0	3.0	3.7	4.8	4.1	4.3	6.3	3.4	3.4	...
PERSONS PER ROOM												
All occupied units	14 195	9 993	961	6550	3 147	867	3 960	3 002	797	1 604	1 604	280
1.00 or less	13 099	9 236	882	5550	1 187	688	3 105	2 235	592	1 373	1 373	231
1.01 to 1.50	840	587	79	590	438	112	592	516	111	157	157	44
1.51 or more	256	1 70	20	400	322	67	263	251	94	74	74	5
With all plumbing facilities	13 092	9 107	811	4440	2 133	439	2 723	1 816	515	1 011	1 011	171
1.00 or less	12 228	8 524	747	3160	1 861	412	2 324	1 482	448	924	924	149
1.00 to 1.50	689	465	62	210	123	21	312	247	47	79	79	22
1.51 or more	175	1 18	12	60	49	6	87	87	20	8	8	—

Table 60. **Occupancy, Utilization, and Plumbing Characteristics for Counties: 1970—Continued**

[Data based on sample, see text. For minimum base for derived figures (percent, median, etc.) and meaning of symbols, see text]

Counties Rural Occupied Rural Farm	Iredell			Jackson			Johnston			Jones		
	Total	Rural	Occupied rural farm	Total	Rural	Occupied rural farm	Total	Rural	Occupied rural farm	Total	Rural	Occupied rural farm
Total population	72 197	40 314	6 207	21 593	21 593	2 071	61 737	47 492	14 550	9 779	9 779	2 054
All housing units	23 867	13 002	2 045	7 254	7 254	667	21 023	16 105	4 527	3 027	3 027	608
Vacant—seasonal and migratory	162	159	...	591	591	...	137	133	...	15	15	...
All year-round housing units	23 705	12 843	2 045	6 663	6 663	667	20 886	15 972	4 527	3 012	3 012	608
POPULATION												
Population in housing units	71 361	39 837	6 237	19 056	19 056	2 028	61 515	47 361	14 545	9 798	9 798	2 094
Per occupied unit	3.2	3.3	3.0	3.1	3.1	3.0	3.2	3.3	3.2	3.7	3.7	3.4
Owner	3.2	3.2	3.0	3.2	3.2	3.1	3.0	3.0	2.8	3.4	3.4	3.3
Renter	3.2	3.4	3.1	3.0	3.0	2.9	3.5	3.7	3.9	4.1	4.1	4.1
TENURE, RACE, AND VACANCY STATUS												
Owner occupied	16 467	9 840	1 704	4 519	4 519	600	11 424	8 911	2 942	1 846	1 846	447
White	14 764	8 910	1 563	4 009	4 009	572	10 204	8 209	2 826	1 232	1 232	355
Negro	1 697	930	141	101	101	18	1 208	696	116	614	614	112
Renter occupied	5 944	2 362	341	1 537	1 537	67	7 766	5 633	1 585	833	833	141
White	4 456	1 905	308	1 451	1 451	67	5 757	4 324	1 216	462	462	93
Negro	1 466	453	33	7	7	...	1 999	1 303	369	371	371	48
Vacant year-round	1 294	641	...	607	607	...	1 696	1 428	...	333	333	...
For sale only	148	64	...	15	15	...	69	50	...	4	4	...
Vacant less than 6 months	97	47	62	47
Median price asked	\$12 800	\$12 900	\$15 900	\$17 100
For rent	485	191	...	175	175	...	637	501	...	124	124	...
Vacant less than 2 months	153	54	...	92	92	...	251	182	...	23	23	...
Median rent asked	\$53	\$57	...	\$62	\$62	...	\$41	\$33	...	\$41	\$41	...
Other vacant	661	386	...	417	417	...	990	877	...	205	205	...
PLUMBING FACILITIES												
With all plumbing facilities	21 079	11 076	1 757	5 180	5 180	549	15 872	11 701	3 449	1 769	1 769	394
Lacking some or all plumbing facilities	2 626	1 767	288	1 483	1 483	118	5 014	4 271	1 078	1 243	1 243	214
Lacking only hot water	337	120	15	130	130	...	384	202	31	32	32	6
Lacking other plumbing facilities	2 289	1 647	273	1 353	1 353	118	4 630	4 069	1 047	1 211	1 211	208
PIPED WATER IN STRUCTURE												
Hot and cold	21 642	11 394	1 832	5 365	5 365	561	16 907	12 589	3 786	1 895	1 895	442
Cold only	1 310	713	136	855	855	89	2 063	1 522	388	419	419	80
None	753	736	77	443	443	17	1 916	1 861	353	698	698	86
FLUSH TOILET												
For exclusive use of household	21 986	11 310	1 786	5 467	5 467	559	17 007	12 274	3 557	1 857	1 857	406
Also used by another household	91	3	3	...	58	27	10
None	1 628	1 533	259	1 193	1 193	108	3 821	3 671	960	1 155	1 155	202
BATHTUB OR SHOWER												
For exclusive use of household	21 491	11 240	1 778	5 366	5 366	549	16 416	12 045	3 531	1 862	1 862	437
Also used by another household	70	3	3	...	64	27	10
None	2 144	1 603	267	1 294	1 294	118	4 406	3 900	986	1 150	1 150	171
COMPLETE KITCHEN FACILITIES												
For exclusive use of household	22 348	11 857	1 952	6 066	6 066	634	18 235	13 630	4 127	2 213	2 213	512
Also used by another household	15	5	5	...	6
No complete kitchen facilities	1 342	986	93	592	592	33	2 645	2 342	400	799	799	96
ROOMS												
1 room	148	38	...	55	55	...	121	83	...	11	11	...
2 rooms	262	139	9	172	172	...	204	164	15	30	30	5
3 rooms	1 520	595	92	501	501	20	1 673	1 128	207	191	191	26
4 rooms	5 491	2 949	282	2 031	2 031	185	5 553	4 319	878	798	798	127
5 rooms	7 400	4 294	549	1 985	1 985	212	6 591	5 121	1 403	862	862	157
6 rooms	4 945	2 800	586	1 140	1 140	169	4 162	3 286	1 226	680	680	145
7 rooms	2 099	1 125	276	442	442	41	1 567	1 171	501	231	231	66
8 rooms or more	1 840	903	251	337	337	40	1 015	700	297	209	209	82
Median, all units	5.1	5.1	5.7	4.8	4.8	5.1	4.9	4.9	5.3	5.1	5.1	5.4
Median, owner occupied units	5.3	5.3	5.8	5.0	5.0	5.2	5.2	5.2	5.5	5.2	5.2	5.5
Median, renter occupied units	4.3	4.5	5.0	4.3	4.3	4.0	4.5	4.6	5.0	4.8	4.8	4.9
PERSONS												
All occupied units	22 411	12 202	2 045	6 056	6 056	667	19 190	14 544	4 527	2 679	2 679	608
1 person	2 968	1 294	219	720	720	48	2 567	1 722	448	304	304	43
2 persons	6 609	3 639	815	1 982	1 982	209	5 543	4 242	1 461	686	686	189
3 persons	4 488	2 517	372	1 231	1 231	194	4 106	3 133	1 083	529	529	113
4 persons	3 880	2 221	244	1 037	1 037	127	3 264	2 576	655	454	454	114
5 persons	2 261	1 306	224	499	499	62	1 814	1 398	455	244	244	75
6 persons	1 282	681	98	299	299	27	925	745	213	154	154	36
7 persons	554	348	37	171	171	...	499	348	92	116	116	21
8 persons or more	369	196	36	117	117	...	472	380	120	192	192	17
Median, all occupied units	2.9	3.0	2.5	2.8	2.8	2.9	2.9	2.9	2.8	3.2	3.2	3.1
Median, owner occupied units	2.9	3.0	2.5	2.8	2.8	2.9	2.7	2.7	2.5	3.0	3.0	2.7
Median, renter occupied units	2.8	3.0	2.5	2.5	2.5	2.8	3.1	3.3	3.4	3.6	3.6	4.1
PERSONS PER ROOM												
All occupied units	22 411	12 202	2 045	6 056	6 056	667	19 190	14 544	4 527	2 679	2 679	608
1.00 or less	20 473	11 121	1 942	5 366	5 366	643	17 219	13 068	4 192	2 238	2 238	536
1.01 to 1.50	1 519	839	69	507	507	24	1 393	1 068	247	286	286	50
1.51 or more	419	242	34	183	183	...	578	408	88	155	155	22
With all plumbing facilities	20 193	10 747	1 757	4 777	4 777	549	15 222	11 205	3 449	1 708	1 708	394
1.00 or less	18 684	9 969	1 693	4 421	4 421	536	14 103	10 433	3 288	1 546	1 546	361
1.00 to 1.50	1 250	650	42	302	302	13	904	641	135	122	122	24
1.51 or more	259	128	22	54	54	...	215	131	26	40	40	9

Table 60. Occupancy, Utilization, and Plumbing Characteristics for Counties: 1970—Continued

[Data based on sample, see text. For minimum base for derived figures (percent, median, etc.) and meaning of symbols, see text]

Counties Rural Occupied Rural Farm	Lee			Lenoir			Lincoln			McDowell		
	Total	Rural	Occupied rural farm	Total	Rural	Occupied rural farm	Total	Rural	Occupied rural farm	Total	Rural	Occupied rural farm
Total population.....	30 467	18 855	2 352	55 204	30 337	6 203	32 682	27 510	3 365	30 648	21 119	726
All housing units.....	9 764	5 691	756	17 289	8 487	1 803	10 664	8 819	1 083	10 213	6 965	242
Vacant—seasonal and migratory.....	39	21	...	92	92	...	4	4	...	73	70	...
All year-round housing units.....	9 725	5 670	756	17 197	8 395	1 803	10 660	8 815	1 083	10 140	6 895	242
POPULATION												
Population in housing units.....	30 156	18 597	2 410	52 864	28 088	6 210	32 683	27 477	3 482	30 348	20 843	724
Per occupied unit.....	3.3	3.5	3.2	3.3	3.6	3.4	3.3	3.4	3.2	3.2	3.3	3.0
Owner.....	3.3	3.4	3.0	3.2	3.3	3.0	3.2	3.2	3.1	3.2	3.3	2.9
Renter.....	3.4	3.7	4.0	3.5	4.0	4.2	3.6	3.8	3.7	3.2	3.4	...
TENURE, RACE, AND VACANCY STATUS												
Owner occupied.....	6 271	4 033	626	8 783	4 695	1 121	7 620	6 538	936	7 053	5 053	230
White.....	5 449	3 468	595	7 001	4 115	1 021	7 229	6 221	927	6 747	4 926	223
Negro.....	822	565	31	1 782	580	100	382	308	9	306	127	7
Renter occupied.....	2 847	1 322	130	7 158	3 080	682	2 340	1 663	147	2 359	1 273	12
White.....	1 909	817	102	3 690	1 740	404	1 992	1 459	117	2 252	1 240	12
Negro.....	938	505	28	3 463	1 340	278	348	204	30	101	27	...
Vacant year-round.....	607	315	...	1 256	620	...	700	614	...	728	569	...
For sale only.....	145	88	...	141	84	...	71	66	...	120	78	...
Vacant less than 6 months.....	123	71	...	116	68	...	47	42	...	82	51	...
Median price asked.....	\$15 700	\$16 600	...	\$17 300	\$25 000	...	\$15 200	\$15 500	...	\$10 000	\$10 400	...
For rent.....	238	86	...	576	203	...	169	112	...	153	93	...
Vacant less than 2 months.....	56	5	...	308	59	...	95	67	...	83	37	...
Median rent asked.....	\$47	\$37	...	\$43	\$30	...	\$55	\$38	...	\$38	\$38	...
Other vacant.....	224	141	...	539	333	...	460	436	...	455	398	...
PLUMBING FACILITIES												
With all plumbing facilities.....	8 172	4 459	625	13 812	6 315	1 381	9 177	7 513	935	8 312	5 581	226
Lacking some or all plumbing facilities.....	1 553	1 211	131	3 385	2 080	422	1 483	1 302	148	1 828	1 314	16
Lacking only hot water.....	141	50	4	687	105	26	97	47	4	203	129	...
Lacking other plumbing facilities.....	1 412	1 161	127	2 698	1 975	396	1 386	1 255	144	1 625	1 185	16
PIPED WATER IN STRUCTURE												
Hot and cold.....	8 368	4 593	654	14 052	6 463	1 430	9 437	7 740	968	8 607	5 776	226
Cold only.....	578	366	52	1 763	617	195	693	549	50	1 057	773	6
None.....	779	711	50	1 382	1 315	178	530	526	65	476	346	10
FLUSH TOILET												
For exclusive use of household.....	8 492	4 536	629	15 165	6 496	1 415	9 495	7 673	939	8 683	5 826	226
Also used by another household.....	13	5	...	31	15	5	...	16
None.....	1 220	1 129	127	2 001	1 899	388	1 150	1 137	144	1 441	1 069	16
BATHTUB OR SHOWER												
For exclusive use of household.....	8 347	4 533	638	14 540	6 456	1 417	9 330	7 607	945	8 586	5 769	226
Also used by another household.....	4	41	15	16
None.....	1 374	1 137	118	2 616	1 939	386	1 315	1 208	138	1 538	1 126	16
COMPLETE KITCHEN FACILITIES												
For exclusive use of household.....	8 696	4 877	706	15 321	6 823	1 592	9 944	8 165	998	9 404	6 358	232
Also used by another household.....	5	5	...	24	5
No complete kitchen facilities.....	1 024	788	50	1 852	1 572	211	716	650	85	731	537	10
ROOMS												
1 room.....	61	11	...	73	31	15	38	12	6	43	26	...
2 rooms.....	88	50	...	290	93	17	59	54	...	157	98	...
3 rooms.....	562	312	5	1 721	535	74	713	524	34	640	403	5
4 rooms.....	2 361	1 189	77	4 218	2 140	358	2 620	2 099	145	2 655	1 613	30
5 rooms.....	3 126	1 870	214	4 950	2 597	527	3 186	2 810	294	3 316	2 456	71
6 rooms.....	1 984	1 357	252	3 407	1 781	484	2 230	1 872	294	2 148	1 599	84
7 rooms.....	803	498	126	1 518	729	172	965	843	155	672	407	36
8 rooms or more.....	740	383	82	1 020	489	156	849	601	155	509	293	16
Median, all units.....	5.1	5.2	5.8	5.0	5.0	5.3	5.1	5.1	5.7	5.0	5.0	5.7
Median, owner occupied units.....	5.4	5.3	5.8	5.5	5.4	5.7	5.3	5.3	5.8	5.1	5.1	5.8
Median, renter occupied units.....	4.3	4.5	6.0	4.4	4.6	4.7	4.3	4.4	5.0	4.6	4.8	...
PERSONS												
All occupied units.....	9 118	5 355	756	15 941	7 775	1 803	9 960	8 201	1 083	9 412	6 326	242
1 person.....	1 103	478	45	2 354	748	198	1 106	783	134	1 094	627	21
2 persons.....	2 518	1 417	271	4 232	1 906	555	2 890	2 342	362	2 768	1 804	112
3 persons.....	1 835	1 085	169	3 133	1 592	319	2 150	1 799	217	1 993	1 363	31
4 persons.....	1 709	1 102	112	2 829	1 573	316	1 793	1 547	151	1 610	1 164	41
5 persons.....	967	617	97	1 544	889	187	1 019	885	120	1 017	736	16
6 persons.....	535	358	55	797	464	86	460	376	26	541	368	10
7 persons.....	205	119	3	543	281	78	267	232	28	271	198	6
8 persons or more.....	246	179	4	509	322	64	275	237	45	118	66	5
Median, all occupied units.....	3.0	3.2	2.9	2.9	3.3	3.0	3.0	3.0	2.7	2.9	3.0	2.4
Median, owner occupied units.....	3.0	3.2	2.7	2.9	3.1	2.7	2.9	3.0	2.7	2.9	3.0	2.3
Median, renter occupied units.....	3.0	3.3	3.8	3.0	3.5	3.6	3.0	3.2	3.1	3.0	3.1	...
PERSONS PER ROOM												
All occupied units.....	9 118	5 355	756	15 941	7 775	1 803	9 960	8 201	1 083	9 412	6 326	242
1.00 or less.....	8 219	4 761	739	14 063	6 744	1 598	9 048	7 424	1 019	8 389	5 634	226
1.01 to 1.50.....	689	453	13	1 228	645	106	681	567	34	818	565	11
1.51 or more.....	210	141	4	650	386	99	231	210	30	205	127	5
With all plumbing facilities.....	7 717	4 261	625	13 042	6 027	1 381	8 686	7 084	935	7 861	5 233	226
1.00 or less.....	7 168	3 937	617	12 009	5 595	1 307	8 102	6 605	893	7 175	4 772	210
1.00 to 1.50.....	458	273	4	774	316	38	487	394	20	588	393	11
1.51 or more.....	91	51	4	259	116	36	97	85	22	98	68	5

Table 60. Occupancy, Utilization, and Plumbing Characteristics for Counties: 1970—Continued

(Data based on sample, see text. For minimum base for derived figures (percent, median, etc.) and meaning of symbols, see text)

Counties Rural Occupied Rural Farm	Macon			Madison			Martin			Mecklenburg		
	Total	Rural	Occupied rural farm	Total	Rural	Occupied rural farm	Total	Rural	Occupied rural farm	Total	Rural	Occupied rural farm
Total population.....	15 788	15 788	1 770	16 003	16 003	8 114	24 730	18 160	5 344	354 656	71 755	6 690
All housing units.....	8 446	8 446	576	5 565	5 565	2 484	7 601	5 480	1 429	114 974	22 030	2 067
Vacant—seasonal and migratory.....	2 060	2 060	...	10	10	...	16	16	...	238	222	...
All year-round housing units.....	6 386	6 386	576	5 555	5 555	2 484	7 585	5 464	1 429	114 736	21 808	2 067
POPULATION												
Population in housing units.....	15 520	15 520	1 731	15 397	15 397	7 900	24 600	17 990	5 318	347 034	70 304	6 728
Per occupied unit.....	3.0	3.0	3.0	3.1	3.1	3.2	3.5	3.6	3.7	3.2	3.4	3.3
Owner.....	3.0	3.0	2.9	3.0	3.0	3.0	3.3	3.3	3.1	3.4	3.4	3.3
Renter.....	3.1	3.1	3.4	3.3	3.3	3.7	3.8	3.9	4.5	2.9	3.3	3.2
TENURE, RACE, AND VACANCY STATUS												
Owner occupied.....	4 161	4 161	489	3 557	3 557	1 983	3 972	2 922	798	65 868	16 598	1 659
White.....	4 100	4 100	489	3 516	3 516	1 977	2 930	2 197	650	57 845	15 132	1 527
Negro.....	55	55	...	41	41	6	1 042	725	148	7 867	1 385	126
Renter occupied.....	1 036	1 036	87	1 403	1 403	501	3 047	2 122	631	43 664	4 369	408
White.....	1 016	1 016	87	1 403	1 403	501	1 436	1 008	249	28 571	3 417	324
Negro.....	20	20	1 611	1 114	382	14 886	916	84
Vacant year-round.....	1 189	1 189	...	595	595	...	566	420	...	5 204	841	...
For sale only.....	158	158	...	26	26	...	26	17	...	1 084	232	...
Vacant less than 6 months.....	97	97	...	13	13	...	20	910	210	...
Median price asked.....	\$5000—	\$5000—	\$5 600	\$21 500	\$21 400	...
For rent.....	228	228	...	164	164	...	241	151	...	3 008	312	...
Vacant less than 2 months.....	87	87	...	64	64	...	94	52	...	2 079	195	...
Median rent asked.....	\$45	\$45	...	\$38	\$38	...	\$47	\$38	...	\$86	\$93	...
Other vacant.....	803	803	...	405	405	...	299	252	...	1 112	297	...
PLUMBING FACILITIES												
With all plumbing facilities.....	5 043	5 043	432	3 149	3 149	1 317	5 111	3 407	860	112 191	20 272	1 870
Lacking some or all plumbing facilities.....	1 343	1 343	144	2 406	2 406	1 167	2 474	2 057	569	2 545	1 536	197
Lacking only hot water.....	111	111	19	209	209	118	239	161	29	611	214	33
Lacking other plumbing facilities.....	1 232	1 232	125	2 197	2 197	1 049	2 235	1 896	540	1 934	1 322	164
PIPED WATER IN STRUCTURE												
Hot and cold.....	5 211	5 211	448	3 398	3 398	1 449	5 337	3 590	892	112 792	20 468	1 885
Cold only.....	658	658	75	1 242	1 242	689	1 104	765	208	1 167	655	107
None.....	517	517	53	915	915	346	1 144	1 109	329	777	685	75
FLUSH TOILET												
For exclusive use of household.....	5 233	5 233	455	3 475	3 475	1 470	5 719	3 685	889	113 091	20 578	1 909
Also used by another household.....	59	59	...	12	12	...	20	7	...	226	38	6
None.....	1 094	1 094	121	2 068	2 068	1 014	1 846	1 772	540	1 419	1 192	152
BATHTUB OR SHOWER												
For exclusive use of household.....	5 236	5 236	451	3 399	3 399	1 467	5 411	3 624	897	112 956	20 555	1 913
Also used by another household.....	19	19	...	12	12	218	32	...
None.....	1 131	1 131	125	2 144	2 144	1 017	2 174	1 840	532	1 562	1 221	154
COMPLETE KITCHEN FACILITIES												
For exclusive use of household.....	5 680	5 680	512	4 485	4 485	2 097	6 189	4 210	1 085	112 442	20 923	1 977
Also used by another household.....	18	18	5	69	9	...
No complete kitchen facilities.....	688	688	64	1 070	1 070	387	1 391	1 254	344	2 225	876	90
ROOMS												
1 room.....	32	32	...	31	31	5	49	11	...	685	35	...
2 rooms.....	80	80	...	109	109	23	73	54	...	1 384	216	31
3 rooms.....	467	467	41	354	354	108	564	301	28	9 044	1 038	86
4 rooms.....	1 767	1 767	145	1 689	1 689	593	1 716	1 233	302	27 601	4 409	396
5 rooms.....	1 930	1 930	160	1 520	1 520	753	2 127	1 592	378	31 182	6 149	562
6 rooms.....	1 279	1 279	117	1 116	1 116	610	1 783	1 286	331	21 606	5 033	508
7 rooms.....	432	432	71	440	440	222	678	548	207	11 879	2 629	227
8 rooms or more.....	399	399	42	296	296	170	595	439	183	11 355	2 319	257
Median, all units.....	4.9	4.9	5.1	4.9	4.9	5.2	5.2	5.2	5.5	5.1	5.3	5.4
Median, owner occupied units.....	5.2	5.2	5.3	5.2	5.2	5.3	5.6	5.6	6.1	5.8	5.6	5.7
Median, renter occupied units.....	4.6	4.6	4.3	4.3	4.3	4.5	4.5	4.7	4.9	4.1	4.4	4.4
PERSONS												
All occupied units.....	5 197	5 197	576	4 960	4 960	2 484	7 019	5 044	1 429	109 532	20 967	2 067
1 person.....	682	682	69	594	594	195	933	638	123	15 987	2 111	234
2 persons.....	1 803	1 803	199	1 665	1 665	897	1 806	1 269	406	30 475	5 636	634
3 persons.....	1 049	1 049	127	998	998	570	1 336	944	272	21 459	4 273	392
4 persons.....	803	803	89	804	804	359	1 180	864	201	20 251	4 324	388
5 persons.....	482	482	51	449	449	214	721	529	164	11 528	2 491	179
6 persons.....	246	246	25	246	246	131	419	313	115	5 573	1 224	129
7 persons.....	102	102	11	148	148	86	295	224	62	2 896	542	70
8 persons or more.....	30	30	5	56	56	32	329	263	86	1 633	366	41
Median, all occupied units.....	2.6	2.6	2.7	2.7	2.7	2.8	3.1	3.2	3.2	2.9	3.1	2.9
Median, owner occupied units.....	2.6	2.6	2.6	2.5	2.5	2.6	2.9	3.0	2.7	3.2	3.2	3.0
Median, renter occupied units.....	2.9	2.9	3.1	3.1	3.1	3.4	3.3	3.4	4.1	2.4	2.9	2.7
PERSONS PER ROOM												
All occupied units.....	5 197	5 197	576	4 960	4 960	2 484	7 019	5 044	1 429	109 532	20 967	2 067
1.00 or less.....	4 773	4 773	514	4 442	4 442	2 211	6 085	4 320	1 195	101 456	19 393	1 899
1.01 to 1.50.....	342	342	57	381	381	198	552	438	138	6 422	1 224	119
1.51 or more.....	82	82	5	137	137	75	382	286	96	1 654	350	49
With all plumbing facilities.....	4 265	4 265	432	3 021	3 021	1 317	4 844	3 241	860	107 207	19 547	1 870
1.00 or less.....	4 015	4 015	406	2 835	2 835	1 248	4 492	3 011	808	99 602	18 325	1 748
1.00 to 1.50.....	210	210	26	141	141	58	266	194	41	6 126	1 024	100
1.51 or more.....	40	40	...	45	45	11	86	36	11	1 479	198	22

Table 60. Occupancy, Utilization, and Plumbing Characteristics for Counties: 1970—Continued

[Data based on sample, see text. For minimum base for derived figures (percent, median, etc.) and meaning of symbols, see text]

Counties Rural Occupied Rural Farm	Mitchell			Montgomery			Moore			Nash		
	Total	Rural	Occupied rural farm	Total	Rural	Occupied rural farm	Total	Rural	Occupied rural farm	Total	Rural	Occupied rural farm
Total population.....	13 447	13 447	2 106	19 267	19 267	2 333	39 048	33 078	6 089	59 122	40 059	12 105
All housing units.....	4 895	4 895	685	6 888	6 888	664	13 265	11 124	1 674	18 512	11 768	3 041
Vacant—seasonal and migratory.....	4	4	...	457	457	...	82	74	...	56	56	...
All year-round housing units.....	4 891	4 891	685	6 431	6 431	664	13 183	11 050	1 674	18 456	11 712	3 041
POPULATION												
Population in housing units.....	13 328	13 328	2 109	19 114	19 114	2 386	38 144	32 289	5 946	58 081	39 181	12 212
Per occupied unit.....	3.1	3.1	3.1	3.3	3.3	3.6	3.2	3.3	3.6	3.4	3.6	4.0
Owner.....	3.1	3.1	3.0	3.3	3.3	3.5	3.3	3.3	3.5	3.1	3.1	3.1
Renter.....	3.2	3.2	3.7	3.5	3.5	4.1	3.1	3.2	4.1	3.7	4.2	5.0
TENURE, RACE, AND VACANCY STATUS												
Owner occupied.....	3 428	3 428	625	4 262	4 262	529	8 815	7 633	1 430	9 606	5 920	1 545
White.....	3 416	3 416	625	3 535	3 535	405	7 167	6 403	1 223	8 109	4 909	1 389
Negro.....	12	12	...	717	717	114	1 643	1 225	207	1 485	1 004	156
Renter occupied.....	820	820	60	1 446	1 446	135	3 023	2 259	244	7 725	4 963	1 496
White.....	808	808	60	1 096	1 096	78	2 314	1 770	162	4 343	2 325	546
Negro.....	12	12	...	350	350	57	691	477	82	3 382	2 638	950
Vacant year-round.....	643	643	...	723	723	...	1 345	1 158	...	1 125	829	...
For sale only.....	26	26	...	31	31	...	107	88	...	187	110	...
Vacant less than 6 months.....	8	8	...	21	21	...	70	57	...	119	90	...
Median price asked.....	\$7 800	\$7 800	...	\$11 400	\$10 900	...	\$11 600	\$16 400	...
For rent.....	95	95	...	188	188	...	338	268	...	466	342	...
Vacant less than 2 months.....	37	37	...	74	74	...	142	91	...	188	108	...
Median rent asked.....	\$30—	\$30—	...	\$39	\$39	...	\$57	\$52	...	\$37	\$32	...
Other vacant.....	522	522	...	504	504	...	900	802	...	472	377	...
PLUMBING FACILITIES												
With all plumbing facilities.....	3 832	3 832	490	4 766	4 766	494	10 056	8 144	1 320	13 630	7 165	1 669
Lacking some or all plumbing facilities.....	1 059	1 059	195	1 665	1 665	170	3 127	2 906	354	4 826	4 547	1 372
Lacking only hot water.....	84	84	17	118	118	...	224	141	8	301	157	14
Lacking other plumbing facilities.....	975	975	178	1 547	1 547	170	2 903	2 765	346	4 525	4 390	1 358
PIPED WATER IN STRUCTURE												
Hot and cold.....	3 963	3 963	524	4 925	4 925	517	10 480	8 537	1 364	14 221	7 704	1 908
Cold only.....	541	541	123	510	510	11	865	744	97	1 400	1 185	311
None.....	387	387	38	996	996	136	1 838	1 769	213	2 835	2 823	822
FLUSH TOILET												
For exclusive use of household.....	3 999	3 999	534	4 992	4 992	498	10 420	8 397	1 350	14 195	7 516	1 721
Also used by another household.....	13	13	...	25	25	...	42	20	...	50	17	...
None.....	879	879	151	1 414	1 414	166	2 721	2 633	324	4 211	4 179	1 303
BATHTUB OR SHOWER												
For exclusive use of household.....	3 945	3 945	507	4 896	4 896	499	10 362	8 367	1 328	14 035	7 422	1 734
Also used by another household.....	13	13	...	25	25	...	51	20	...	46	17	...
None.....	933	933	178	1 510	1 510	165	2 770	2 663	346	4 375	4 273	1 290
COMPLETE KITCHEN FACILITIES												
For exclusive use of household.....	4 345	4 345	647	5 236	5 236	518	10 942	8 960	1 430	15 215	8 550	2 149
Also used by another household.....	—	—	...	5	5	...	24	24	...	9	5	...
No complete kitchen facilities.....	546	546	38	1 190	1 190	146	2 217	2 066	244	3 232	3 157	887
ROOMS												
1 room.....	38	38	...	45	45	4	142	101	13	77	60	12
2 rooms.....	88	88	5	96	96	5	237	157	4	339	178	38
3 rooms.....	256	256	30	463	463	48	982	742	67	1 686	921	188
4 rooms.....	1 242	1 242	129	1 530	1 530	126	2 808	2 409	233	4 807	3 280	749
5 rooms.....	1 446	1 446	214	1 948	1 948	181	3 485	2 932	459	5 298	3 410	870
6 rooms.....	1 040	1 040	182	1 371	1 371	199	2 814	2 429	504	3 594	2 468	712
7 rooms.....	464	464	85	517	517	52	1 394	1 187	203	1 414	790	229
8 rooms or more.....	317	317	40	461	461	49	1 321	1 093	191	1 241	605	243
Median, all units.....	5.1	5.1	5.3	5.1	5.1	5.3	5.2	5.2	5.6	4.9	4.9	5.1
Median, owner occupied units.....	5.2	5.2	5.4	5.2	5.2	5.4	5.5	5.5	5.7	5.4	5.3	5.6
Median, renter occupied units.....	4.4	4.4	4.4	4.6	4.6	4.9	4.4	4.5	5.1	4.3	4.5	4.7
PERSONS												
All occupied units.....	4 248	4 248	685	5 708	5 708	664	11 838	9 892	1 674	17 331	10 883	3 041
1 person.....	466	466	43	711	711	50	1 803	1 366	141	2 358	1 274	318
2 persons.....	1 362	1 362	251	1 681	1 681	175	3 572	2 992	485	4 955	2 905	728
3 persons.....	925	925	183	1 123	1 123	129	2 156	1 840	401	3 373	2 107	526
4 persons.....	712	712	109	972	972	139	1 793	1 537	208	2 810	1 763	454
5 persons.....	414	414	52	540	540	86	1 130	985	196	1 638	1 080	330
6 persons.....	191	191	25	271	271	42	526	472	67	969	707	255
7 persons.....	125	125	7	171	171	21	531	423	99	578	465	179
8 persons or more.....	53	53	15	239	239	22	327	277	77	650	582	251
Median, all occupied units.....	2.8	2.8	2.8	2.9	2.9	3.3	2.8	2.8	3.0	2.9	3.1	3.4
Median, owner occupied units.....	2.8	2.8	2.6	2.9	2.9	3.2	2.8	2.8	3.0	2.8	2.8	2.7
Median, renter occupied units.....	3.0	3.0	3.7	2.9	2.9	3.9	2.6	2.7	3.6	3.1	3.7	4.4
PERSONS PER ROOM												
All occupied units.....	4 248	4 248	685	5 708	5 708	664	11 838	9 892	1 674	17 331	10 883	3 041
1.00 or less.....	3 864	3 864	652	4 965	4 965	575	10 607	8 818	1 426	14 949	8 933	2 326
1.01 to 1.50.....	328	328	26	501	501	45	896	794	172	1 498	1 208	370
1.51 or more.....	56	56	7	242	242	44	335	280	76	884	742	345
With all plumbing facilities.....	3 441	3 441	490	4 360	4 360	494	9 337	7 584	1 320	13 118	6 911	1 669
1.00 or less.....	3 187	3 187	476	3 979	3 979	456	8 691	7 060	1 202	12 265	6 452	1 539
1.00 to 1.50.....	236	236	14	280	280	16	542	449	103	651	386	102
1.51 or more.....	18	18	...	101	101	22	104	75	15	202	73	28

Table 60. Occupancy, Utilization, and Plumbing Characteristics for Counties: 1970—Continued

[Data based on sample, see text. For minimum base for derived figures (percent, median, etc.) and meaning of symbols, see text]

Counties Rural Occupied Rural Farm	New Hanover			Northampton			Onslow			Orange		
	Total	Rural	Occupied rural farm	Total	Rural	Occupied rural farm	Total	Rural	Occupied rural farm	Total	Rural	Occupied rural farm
Total population	82 996	25 633	1 599	24 009	24 009	3 014	103 126	43 889	4 753	57 707	28 701	5 114
All housing units	31 475	10 952	490	6 894	6 894	846	24 547	14 321	1 460	17 001	8 986	1 482
Vacant—seasonal and migratory	2 406	2 401	...	38	38	...	149	149	...	9	-	...
All year-round housing units	29 069	8 551	490	6 856	6 856	846	24 398	14 172	1 460	16 992	8 986	1 482
POPULATION												
Population in housing units	81 914	25 335	1 662	22 753	22 753	2 986	77 295	43 791	4 794	49 560	28 100	5 022
Per occupied unit	3.1	3.3	3.4	3.7	3.7	3.5	3.4	3.4	3.3	3.0	3.2	3.4
Owner	3.1	3.3	3.3	3.3	3.3	3.2	3.6	3.6	3.2	3.3	3.3	3.2
Renter	3.0	3.0	3.8	4.3	4.3	4.4	3.2	2.9	3.6	2.6	3.0	3.9
TENURE, RACE, AND VACANCY STATUS												
Owner occupied	16 733	5 987	413	3 975	3 975	613	11 118	8 403	1 280	9 254	6 125	1 108
White	14 189	5 459	332	2 333	2 333	430	9 595	7 138	1 214	7 720	5 001	911
Negro	2 518	522	81	1 642	1 642	183	1 436	1 188	66	1 526	1 121	194
Renter occupied	9 890	1 799	77	2 239	2 239	233	11 643	4 636	180	7 290	2 624	374
White	6 933	1 703	65	1 730	1 730	70	10 135	4 054	137	6 292	2 168	245
Negro	2 922	96	12	1 509	1 509	163	1 406	553	43	928	440	129
Vacant year-round	2 446	765	...	642	642	...	1 637	1 133	...	448	237	...
For sale only	422	191	...	34	34	...	122	80	...	56	32	...
Vacant less than 6 months	345	170	...	12	12	...	105	70	...	45	21	...
Median price asked	\$19 400	\$22 900	...	\$5 500	\$5 500	...	\$19 900	\$20 600	...	\$19 100	\$18 100	...
For rent	1 117	183	...	225	225	...	729	422	...	203	60	...
Vacant less than 2 months	686	91	...	33	33	...	522	265	...	148	29	...
Median rent asked	\$70	\$78	...	\$30-	\$30-	...	\$79	\$65	...	\$102	\$100	...
Other vacant	907	391	...	383	383	...	786	631	...	189	145	...
PLUMBING FACILITIES												
With all plumbing facilities	27 688	8 155	433	3 799	3 799	501	22 541	12 516	1 274	15 425	7 673	1 171
Lacking some or all plumbing facilities	1 381	396	57	3 057	3 057	345	1 857	1 656	186	1 567	1 313	311
Lacking only hot water	677	70	10	85	85	7	166	122	13	118	80	-
Lacking other plumbing facilities	704	326	47	2 972	2 972	338	1 691	1 534	173	1 449	1 233	311
PIPED WATER IN STRUCTURE												
Hot and cold	27 917	8 193	443	4 115	4 115	545	22 859	12 727	1 327	15 724	7 830	1 240
Cold only	868	140	10	547	547	84	623	548	58	540	453	97
None	284	218	37	2 194	2 194	217	916	897	75	728	703	145
FLUSH TOILET												
For exclusive use of household	28 448	8 253	448	4 044	4 044	513	22 897	12 792	1 311	15 607	7 779	1 175
Also used by another household	236	11	-	11	11	-	101	11	5	129	-	-
None	385	287	42	2 801	2 801	333	1 400	1 369	144	1 256	1 207	307
BATHTUB OR SHOWER												
For exclusive use of household	28 391	8 230	443	3 926	3 926	511	22 774	12 705	1 297	15 602	7 801	1 184
Also used by another household	233	17	-	4	4	-	119	23	5	124	-	-
None	445	304	47	2 926	2 926	335	1 505	1 444	158	1 266	1 185	298
COMPLETE KITCHEN FACILITIES												
For exclusive use of household	28 065	8 193	442	4 503	4 503	613	23 031	12 962	1 375	15 892	8 142	1 314
Also used by another household	85	6	-	-	-	-	33	5	5	20	-	-
No complete kitchen facilities	919	352	48	2 353	2 353	233	1 334	1 205	80	1 080	844	168
ROOMS												
1 room	200	21	-	21	21	-	157	54	4	239	28	4
2 rooms	493	173	11	85	85	-	1 046	480	21	544	148	4
3 rooms	2 311	478	14	416	416	27	2 183	1 544	51	1 763	790	63
4 rooms	6 626	2 017	173	1 733	1 733	129	7 205	4 160	257	4 649	2 337	229
5 rooms	8 210	2 530	111	1 799	1 799	228	7 024	4 420	496	3 697	2 480	398
6 rooms	6 361	1 870	127	1 525	1 525	258	4 501	2 369	373	2 577	1 764	360
7 rooms	2 848	930	31	639	639	110	1 461	678	134	1 416	820	278
8 rooms or more	2 020	532	23	638	638	94	821	467	124	1 907	619	146
Median, all units	5.1	5.1	4.9	5.2	5.2	5.7	4.7	4.7	5.3	4.8	5.0	5.6
Median, owner occupied units	5.6	5.4	5.0	5.4	5.4	5.9	5.2	5.1	5.4	5.7	5.3	5.8
Median, renter occupied units	4.3	4.4	4.5	4.5	4.5	5.0	4.3	4.1	4.9	4.0	4.2	5.0
PERSONS												
All occupied units	26 623	7 786	490	6 214	6 214	846	22 761	13 039	1 460	16 544	8 749	1 482
1 person	4 301	870	43	831	831	95	1 744	1 174	137	2 640	1 088	127
2 persons	7 753	2 202	140	1 694	1 694	278	6 721	3 960	506	5 371	2 692	498
3 persons	5 319	1 617	105	1 092	1 092	151	5 115	2 879	294	3 291	1 770	305
4 persons	4 356	1 485	105	869	869	98	4 026	2 135	210	2 510	1 496	230
5 persons	2 541	873	46	565	565	88	2 459	1 321	142	1 357	769	111
6 persons	1 350	481	20	367	367	47	1 440	787	93	720	464	88
7 persons	544	143	4	329	329	30	808	492	39	428	300	81
8 persons or more	459	115	27	467	467	59	448	291	39	227	170	42
Median, all occupied units	2.7	3.0	3.1	3.0	3.0	2.8	3.1	3.0	2.8	2.6	2.8	2.9
Median, owner occupied units	2.8	3.1	3.0	2.7	2.7	2.5	3.3	3.3	2.8	3.0	3.0	2.8
Median, renter occupied units	2.6	2.7	3.5	3.7	3.7	3.9	2.8	2.4	3.0	2.2	2.4	3.3
PERSONS PER ROOM												
All occupied units	26 623	7 786	490	6 214	6 214	846	22 761	13 039	1 460	16 544	8 749	1 482
1.00 or less	24 830	7 263	453	5 089	5 089	732	20 297	11 453	1 324	15 422	7 932	1 317
1.01 to 1.50	1 469	426	33	616	616	75	1 934	1 177	98	824	606	109
1.51 or more	324	97	4	509	509	39	530	409	38	298	211	56
With all plumbing facilities	25 519	7 426	433	3 506	3 506	501	21 273	11 730	1 274	15 052	7 500	1 171
1.00 or less	23 900	6 982	403	3 248	3 248	465	19 238	10 529	1 165	14 253	6 965	1 100
1.00 to 1.50	1 382	384	26	201	201	26	1 671	937	85	649	451	56
1.51 or more	237	60	4	57	57	10	364	264	24	150	84	15

Table 60. **Occupancy, Utilization, and Plumbing Characteristics for Counties: 1970—Continued**

[Data based on sample, see text. For minimum base for derived figures (percent, median, etc.) and meaning of symbols, see text]

Counties Rural Occupied Rural Farm	Pamlico			Pasquotank			Pender			Perquimans		
	Total	Rural	Occupied rural farm	Total	Rural	Occupied rural farm	Total	Rural	Occupied rural farm	Total	Rural	Occupied rural farm
Total population	9 467	9 467	2 196	26 824	12 921	1 904	18 149	18 149	3 561	8 351	8 351	2 520
All housing units	3 563	3 563	644	8 634	3 623	592	6 758	6 758	1 065	2 894	2 894	760
Vacant—seasonal and migratory	371	371	...	—	—	...	132	132	...	76	76	...
All year-round housing units	3 192	3 192	644	8 634	3 623	592	6 626	6 626	1 065	2 818	2 818	760
POPULATION												
Population in housing units	9 439	9 439	2 227	25 598	11 883	1 893	18 079	18 079	3 584	8 205	8 205	2 523
Per occupied unit	3.3	3.3	3.5	3.2	3.6	3.2	3.5	3.5	3.4	3.3	3.3	3.3
Owner	3.3	3.3	3.4	3.2	3.5	3.2	3.4	3.4	3.4	3.1	3.1	3.1
Renter	3.4	3.4	3.9	3.2	3.8	3.5	3.6	3.6	4.1	3.6	3.6	4.0
TENURE, RACE, AND VACANCY STATUS												
Owner occupied	2 400	2 400	577	5 094	2 493	520	4 129	4 129	904	1 749	1 749	570
White	1 772	1 772	351	3 772	1 880	402	2 672	2 672	640	1 220	1 220	412
Negro	628	628	226	1 318	613	118	1 449	1 449	264	529	529	158
Renter occupied	486	486	67	2 858	826	72	1 108	1 108	161	751	751	190
White	355	355	30	1 714	512	42	636	636	85	417	417	113
Negro	131	131	37	1 131	314	30	472	472	76	334	334	77
Vacant year-round	306	306	...	682	304	...	1 389	1 389	...	318	318	...
For sale only	53	53	...	61	6	...	55	55	...	15	15	...
Vacant less than 6 months	15	15	...	—	—	...	32	32
Median price asked	\$7 800	\$7 800	...	\$8 300	\$5000—	\$5000—
For rent	70	70	...	251	59	...	260	260	...	41	41	...
Vacant less than 2 months	10	10	...	83	26	...	91	91	...	5	5	...
Median rent asked	\$46	\$46	...	\$47	\$63	...	\$69	\$69	...	\$44	\$44	...
Other vacant	183	183	...	370	239	...	1 074	1 074	...	262	262	...
PLUMBING FACILITIES												
With all plumbing facilities	2 134	2 134	389	7 206	2 682	451	4 522	4 522	687	1 803	1 803	494
Lacking some or all plumbing facilities	1 058	1 058	255	1 428	941	141	2 104	2 104	378	1 015	1 015	266
Lacking only hot water	58	58	18	212	98	4	182	182	29	50	50	4
Lacking other plumbing facilities	1 000	1 000	237	1 216	843	137	1 922	1 922	349	965	965	262
PIPED WATER IN STRUCTURE												
Hot and cold	2 264	2 264	400	7 389	2 745	462	4 774	4 774	739	1 976	1 976	542
Cold only	320	320	70	597	275	51	530	530	133	457	457	91
None	608	608	174	648	603	79	1 322	1 322	193	385	385	127
FLUSH TOILET												
For exclusive use of household	2 260	2 260	412	7 713	2 861	471	4 791	4 791	746	2 038	2 038	523
Also used by another household	—	—	—	72	—	—	—	—	—	15	15	—
None	932	932	232	849	762	121	1 835	1 835	319	765	765	237
BATHTUB OR SHOWER												
For exclusive use of household	2 222	2 222	407	7 449	2 794	455	4 789	4 789	721	1 867	1 867	505
Also used by another household	—	—	—	62	—	—	—	—	—	15	15	—
None	970	970	237	1 123	829	137	1 837	1 837	344	936	936	255
COMPLETE KITCHEN FACILITIES												
For exclusive use of household	2 422	2 422	454	7 655	2 965	497	5 042	5 042	868	2 264	2 264	612
Also used by another household	—	—	—	—	—	—	—	—	—	5	5	—
No complete kitchen facilities	770	770	190	979	658	95	1 584	1 584	197	549	549	148
ROOMS												
1 room	11	11	—	145	14	—	53	53	5	26	26	—
2 rooms	42	42	11	103	28	—	190	190	10	38	38	6
3 rooms	149	149	30	570	163	14	582	582	37	118	118	4
4 rooms	690	690	133	1 791	778	68	1 441	1 441	173	463	463	85
5 rooms	825	825	141	2 278	1 095	153	2 007	2 007	410	766	766	231
6 rooms	908	908	206	2 035	882	198	1 554	1 554	279	711	711	203
7 rooms	341	341	69	1 036	415	82	491	491	116	364	364	112
8 rooms or more	226	226	54	676	248	77	308	308	35	332	332	119
Median, all units	5.4	5.4	5.5	5.2	5.3	5.8	5.0	5.0	5.3	5.5	5.5	5.8
Median, owner occupied units	5.5	5.5	5.7	5.7	5.5	5.9	5.2	5.2	5.3	5.6	5.6	5.8
Median, renter occupied units	4.7	4.7	4.5	4.5	4.9	5.5	4.7	4.7	5.1	5.3	5.3	5.7
PERSONS												
All occupied units	2 886	2 886	644	7 952	3 319	592	5 237	5 237	1 065	2 500	2 500	760
1 person	440	440	87	1 274	306	98	745	745	110	360	360	84
2 persons	817	817	194	2 281	872	163	1 425	1 425	350	774	774	271
3 persons	506	506	99	1 498	644	131	936	936	191	440	440	133
4 persons	458	458	99	1 243	632	87	783	783	179	376	376	105
5 persons	304	304	59	725	368	50	546	546	98	229	229	65
6 persons	193	193	40	422	250	23	404	404	59	149	149	34
7 persons	87	87	30	292	143	24	195	195	37	61	61	31
8 persons or more	81	81	36	217	104	16	203	203	41	111	111	37
Median, all occupied units	2.9	2.9	2.9	2.8	3.2	2.8	3.0	3.0	2.9	2.8	2.8	2.7
Median, owner occupied units	2.9	2.9	2.8	2.8	3.2	2.8	2.9	2.9	2.8	2.7	2.7	2.5
Median, renter occupied units	2.9	2.9	3.4	2.8	3.4	2.8	3.1	3.1	3.4	3.0	3.0	3.8
PERSONS PER ROOM												
All occupied units	2 886	2 886	644	7 952	3 319	592	5 237	5 237	1 065	2 500	2 500	760
1.00 or less	2 554	2 554	542	7 264	2 922	546	4 444	4 444	929	2 285	2 285	677
1.01 to 1.50	262	262	75	500	316	35	556	556	87	136	136	53
1.51 or more	70	70	27	188	81	11	237	237	49	79	79	30
With all plumbing facilities	1 943	1 943	389	6 844	2 588	451	3 499	3 499	687	1 658	1 658	494
1.00 or less	1 792	1 792	349	6 442	2 404	428	3 245	3 245	649	1 585	1 585	474
1.01 to 1.50	141	141	35	315	168	23	237	237	38	50	50	15
1.51 or more	10	10	5	87	16	—	17	17	—	23	23	5

Table 60. **Occupancy, Utilization, and Plumbing Characteristics for Counties: 1970—Continued**

[Data based on sample, see text. For minimum base for derived figures (percent, median, etc.) and meaning of symbols, see text]

Counties Rural Occupied Rural Farm	Person			Pitt			Polk			Randolph		
	Total	Rural	Occupied rural farm	Total	Rural	Occupied rural farm	Total	Rural	Occupied rural farm	Total	Rural	Occupied rural farm
Total population.....	25 914	20 602	5 219	73 900	37 092	10 961	11 735	11 735	1 739	76 358	53 438	9 435
All housing units.....	8 222	6 244	1 361	22 874	11 431	2 841	4 646	4 646	585	24 949	17 160	3 005
Vacant—seasonal and migratory.....	6	6	...	174	174	...	152	152	...	14	14	...
All year-round housing units.....	8 216	6 238	1 361	22 700	11 257	2 841	4 494	4 494	585	24 935	17 146	3 005
POPULATION												
Population in housing units.....	25 687	20 398	5 091	69 783	37 275	11 098	11 699	11 699	1 725	76 058	53 153	9 412
Per occupied unit.....	3.4	3.6	3.7	3.3	3.7	3.9	3.0	3.0	2.9	3.2	3.2	3.1
Owner.....	3.1	3.2	3.1	3.1	3.1	3.0	2.9	2.9	2.9	3.2	3.2	3.1
Renter.....	3.9	4.2	5.0	3.6	4.3	4.7	3.1	3.1	3.3	3.1	3.3	3.6
TENURE, RACE, AND VACANCY STATUS												
Owner occupied.....	4 821	3 790	893	10 645	5 348	1 327	3 022	3 022	478	18 513	13 279	2 535
White.....	4 041	3 181	713	8 810	4 500	1 161	2 762	2 762	447	17 523	12 534	2 432
Negro.....	754	583	180	1 825	848	166	260	260	31	969	724	99
Renter occupied.....	2 715	1 927	468	10 269	4 816	1 514	933	933	107	5 595	3 242	470
White.....	1 554	1 011	182	5 836	2 434	763	808	808	91	5 060	2 924	422
Negro.....	1 134	894	280	4 418	2 382	751	118	118	16	520	309	48
Vacant year-round.....	680	521	...	1 786	1 093	...	539	539	...	827	625	...
For sale only.....	55	35	...	244	112	...	61	61	...	126	86	...
Vacant less than 6 months.....	42	26	...	181	64	...	29	29	...	53	28	...
Median price asked.....	\$16 300	\$12 800	...	\$20 700	\$19 600	...	\$15 000	\$15 000	...	\$7 100	\$5 800	...
For rent.....	282	172	...	695	303	...	119	119	...	296	209	...
Vacant less than 2 months.....	126	32	...	416	117	...	22	22	...	84	38	...
Median rent asked.....	\$35	\$30	...	\$48	\$35	...	\$67	\$67	...	\$47	\$35	...
Other vacant.....	343	314	...	847	678	...	359	359	...	405	330	...
PLUMBING FACILITIES												
With all plumbing facilities.....	5 745	4 015	734	17 444	7 222	1 715	3 587	3 587	475	21 248	14 005	2 467
Lacking some or all plumbing facilities.....	2 471	2 223	627	5 256	4 035	1 126	907	907	110	3 687	3 141	538
Lacking only hot water.....	90	26	4	481	282	101	70	70	4	347	240	43
Lacking other plumbing facilities.....	2 381	2 197	623	4 775	3 753	1 025	837	837	106	3 340	2 901	495
PIPED WATER IN STRUCTURE												
Hot and cold.....	6 160	4 361	827	18 032	7 590	1 866	3 759	3 759	493	22 004	14 648	2 606
Cold only.....	558	395	123	2 474	1 505	426	384	384	47	1 469	1 181	168
None.....	1 498	1 482	411	2 194	2 162	549	351	351	45	1 462	1 317	231
FLUSH TOILET												
For exclusive use of household.....	5 981	4 077	743	19 146	7 873	1 881	3 743	3 743	491	21 910	14 454	2 533
Also used by another household.....	50	10	...	69	19	10	3	3	...	56	20	5
None.....	2 185	2 151	618	3 485	3 365	950	748	748	94	2 969	2 672	467
BATHTUB OR SHOWER												
For exclusive use of household.....	5 898	4 100	742	18 046	7 594	1 858	3 693	3 693	484	21 745	14 364	2 524
Also used by another household.....	39	10	...	34	5	5	3	3	...	46	16	5
None.....	2 279	2 128	619	4 620	3 658	978	798	798	101	3 144	2 766	476
COMPLETE KITCHEN FACILITIES												
For exclusive use of household.....	6 501	4 606	928	19 560	8 514	2 184	4 000	4 000	528	22 996	15 505	2 719
Also used by another household.....	11	4	29	22	5
No complete kitchen facilities.....	1 715	1 632	433	3 129	2 739	657	494	494	57	1 910	1 619	281
ROOMS												
1 room.....	18	119	32	4	29	29	...	72	46	...
2 rooms.....	105	89	13	379	118	9	89	89	6	355	216	24
3 rooms.....	809	537	84	2 276	925	104	342	342	34	1 398	784	101
4 rooms.....	2 113	1 523	216	5 578	2 817	579	1 060	1 060	126	5 875	4 135	588
5 rooms.....	2 379	1 920	367	5 976	3 243	865	1 372	1 372	151	8 121	5 532	842
6 rooms.....	1 514	1 203	380	4 314	2 179	731	898	898	120	5 618	3 998	825
7 rooms.....	814	623	219	2 115	1 047	306	433	433	98	1 912	1 316	266
8 rooms or more.....	464	343	82	1 943	896	243	271	271	50	1 584	1 119	359
Median, all units.....	4.9	5.0	5.5	5.0	5.0	5.3	5.0	5.0	5.3	5.1	5.1	5.4
Median, owner occupied units.....	5.3	5.3	5.8	5.6	5.3	5.5	5.2	5.2	5.4	5.2	5.2	5.5
Median, renter occupied units.....	4.3	4.4	4.9	4.4	4.8	5.2	4.4	4.4	4.7	4.4	4.5	5.0
PERSONS												
All occupied units.....	7 536	5 717	1 361	20 914	10 164	2 841	3 955	3 955	585	24 108	16 521	3 005
1 person.....	924	594	142	2 951	1 079	297	726	726	89	2 786	1 820	301
2 persons.....	2 085	1 474	397	5 928	2 762	765	1 301	1 301	231	7 257	4 786	1 016
3 persons.....	1 504	1 142	241	4 128	2 006	531	724	724	89	5 312	3 613	642
4 persons.....	1 280	1 032	210	3 358	1 592	376	531	531	61	4 446	3 161	505
5 persons.....	792	665	124	1 910	1 023	253	327	327	51	2 338	1 673	284
6 persons.....	387	331	70	1 061	581	181	159	159	40	1 066	779	151
7 persons.....	291	252	89	752	488	197	138	138	24	588	479	78
8 persons or more.....	273	227	88	826	633	241	49	49	...	315	210	28
Median, all occupied units.....	3.0	3.2	3.1	2.9	3.1	3.2	2.5	2.5	2.4	2.9	3.0	2.8
Median, owner occupied units.....	2.9	3.0	2.7	2.8	2.8	2.6	2.4	2.4	2.3	2.9	3.0	2.7
Median, renter occupied units.....	3.3	3.7	4.2	2.9	3.6	4.0	2.6	2.6	2.8	2.8	2.9	3.1
PERSONS PER ROOM												
All occupied units.....	7 536	5 717	1 361	20 914	10 164	2 841	3 955	3 955	585	24 108	16 521	3 005
1.00 or less.....	6 525	4 837	1 099	18 267	8 383	2 295	3 614	3 614	556	22 239	15 155	2 833
1.01 to 1.50.....	671	598	193	1 769	1 175	351	262	262	24	1 521	1 114	130
1.51 or more.....	340	282	69	878	606	195	79	79	5	348	252	42
With all plumbing facilities.....	5 437	3 824	734	16 453	6 810	1 715	3 209	3 209	475	20 827	13 742	2 467
1.00 or less.....	5 069	3 551	681	15 320	6 278	1 576	3 009	3 009	455	19 516	12 859	2 376
1.00 to 1.50.....	311	244	49	886	434	111	176	176	20	1 119	758	82
1.51 or more.....	57	29	4	247	98	28	24	24	...	192	125	9

Table 60. **Occupancy, Utilization, and Plumbing Characteristics for Counties: 1970—Continued**

[Data based on sample, see text. For minimum base for derived figures (percent, median, etc.) and meaning of symbols, see text]

Counties	Richmond			Robeson			Rockingham			Rowan		
	Total	Rural	Occupied rural farm	Total	Rural	Occupied rural farm	Total	Rural	Occupied rural farm	Total	Rural	Occupied rural farm
Rural Occupied Rural Farm												
Total population	39 889	26 552	3 065	84 842	61 671	17 266	72 402	40 010	10 985	90 035	52 103	6 929
All housing units	13 115	8 263	851	24 121	16 533	3 967	23 898	12 691	3 079	29 796	16 898	2 270
Vacant—seasonal and migratory	42	42	...	60	60	...	5	5	...	3	3	...
All year-round housing units	13 073	8 221	851	24 061	16 473	3 967	23 893	12 686	3 079	29 793	16 895	2 270
POPULATION												
Population in housing units	39 342	26 210	3 000	84 420	61 331	17 399	72 414	40 063	11 271	87 128	51 761	6 986
Per occupied unit	3.3	3.5	3.5	3.8	4.1	4.4	3.2	3.4	3.7	3.0	3.2	3.1
Owner	3.2	3.4	3.3	3.5	3.6	3.7	3.1	3.2	3.3	3.0	3.1	3.0
Renter	3.4	3.7	4.2	4.3	4.7	5.3	3.5	3.9	4.6	3.1	3.3	3.3
TENURE, RACE, AND VACANCY STATUS												
Owner occupied	8 420	5 463	652	12 758	8 648	2 318	15 843	8 566	2 283	20 369	12 822	1 914
White	6 701	4 143	550	7 346	4 319	1 146	13 733	7 454	2 007	18 530	11 736	1 800
Negro	1 711	1 312	102	2 542	1 647	410	2 104	1 112	276	1 824	1 081	114
Renter occupied	3 631	2 102	199	9 404	6 347	1 649	6 643	3 232	796	8 345	3 546	356
White	2 405	1 316	115	3 812	1 913	305	4 966	2 484	550	6 363	2 784	289
Negro	1 209	769	74	2 701	1 766	430	1 666	748	246	1 958	755	67
Vacant year-round	1 022	656	...	1 899	1 478	...	1 407	888	...	1 079	527	...
For sale only	91	22	...	275	159	...	190	99	...	204	101	...
Vacant less than 6 months	50	223	138	...	144	72	...	113	71	...
Median price asked	\$15 100	\$8 500	\$6 200	...	\$11 200	\$11 000	...	\$8 500	\$7 500	...
For rent	434	252	...	729	574	...	611	346	...	365	143	...
Vacant less than 2 months	137	89	...	278	202	...	319	146	...	122	44	...
Median rent asked	\$39	\$35	...	\$35	\$30—	...	\$45	\$38	...	\$48	\$55	...
Other vacant	497	382	...	895	745	...	606	443	...	510	283	...
PLUMBING FACILITIES												
With all plumbing facilities	10 447	5 907	625	16 700	9 987	2 315	19 358	9 311	2 174	27 604	15 161	2 050
Lacking some or all plumbing facilities	2 626	2 314	226	7 361	6 486	1 652	4 535	3 375	905	2 189	1 734	220
Lacking only hot water	269	198	18	484	274	62	386	149	23	373	212	10
Lacking other plumbing facilities	2 357	2 116	208	6 877	6 212	1 590	4 149	3 226	882	1 816	1 522	210
PIPED WATER IN STRUCTURE												
Hot and cold	10 657	6 065	630	17 080	10 283	2 414	20 306	9 977	2 375	27 985	15 418	2 057
Cold only	979	774	97	1 632	1 143	292	2 019	1 272	335	1 056	798	105
None	1 437	1 382	124	5 349	5 047	1 261	1 568	1 437	369	752	679	108
FLUSH TOILET												
For exclusive use of household	10 953	6 248	674	17 601	10 441	2 401	20 485	9 658	2 235	28 306	15 607	2 083
Also used by another household	13	—	—	16	10	7	127	3	—	50	15	—
None	2 107	1 973	177	6 444	6 022	1 559	3 281	3 025	844	1 437	1 273	187
BATHTUB OR SHOWER												
For exclusive use of household	10 760	6 145	648	17 248	10 325	2 391	19 919	9 626	2 247	28 048	15 435	2 066
Also used by another household	13	—	—	21	10	7	120	3	—	47	15	—
None	2 300	2 076	203	6 792	6 138	1 569	3 854	3 057	832	1 698	1 445	204
COMPLETE KITCHEN FACILITIES												
For exclusive use of household	11 208	6 574	699	17 971	10 920	2 613	21 772	11 015	2 659	28 538	15 973	2 140
Also used by another household	28	6	—	3	3	—	29	—	—	7	7	—
No complete kitchen facilities	1 837	1 641	152	6 087	5 550	1 354	2 092	1 671	420	1 248	915	130
ROOMS												
1 room	70	39	—	54	34	—	167	32	5	129	69	4
2 rooms	227	162	12	285	237	56	353	160	30	306	130	8
3 rooms	1 224	710	59	1 462	1 064	170	1 839	854	133	2 068	948	103
4 rooms	3 338	2 204	187	6 097	4 162	812	6 633	3 537	646	7 076	3 798	380
5 rooms	3 731	2 479	299	7 276	4 975	1 109	7 273	3 990	941	8 966	5 382	651
6 rooms	2 836	1 777	192	5 474	3 861	1 131	4 507	2 463	734	6 381	3 797	587
7 rooms	930	549	74	1 952	1 281	467	1 730	949	370	2 582	1 539	298
8 rooms or more	717	301	28	1 461	859	222	1 391	701	220	2 285	1 232	239
Median, all units	4.9	4.9	5.1	5.1	5.1	5.4	4.9	4.9	5.3	5.1	5.2	5.5
Median, owner occupied units	5.2	5.1	5.2	5.3	5.3	5.6	5.1	5.1	5.4	5.3	5.3	5.6
Median, renter occupied units	4.4	4.4	4.5	4.7	4.7	5.1	4.3	4.4	4.9	4.4	4.6	4.9
PERSONS												
All occupied units	12 051	7 565	851	22 162	14 995	3 967	22 486	11 798	3 079	28 714	16 368	2 270
1 person	1 934	1 025	123	2 799	1 576	377	2 965	1 207	255	4 397	2 025	272
2 persons	3 333	1 950	210	5 088	3 134	772	6 673	3 367	909	9 016	4 983	798
3 persons	2 295	1 272	171	3 962	2 613	674	4 718	2 560	602	5 620	3 329	408
4 persons	1 881	1 461	124	3 579	2 445	577	3 750	2 070	494	4 733	2 911	401
5 persons	1 180	790	90	2 403	1 715	482	2 053	1 170	315	2 615	1 707	198
6 persons	596	423	39	1 608	1 259	346	1 112	592	173	1 249	766	105
7 persons	429	325	32	1 230	960	288	675	459	173	720	447	65
8 persons or more	403	319	62	1 493	1 293	451	540	373	158	364	200	23
Median, all occupied units	2.8	3.0	3.0	3.3	3.6	3.8	2.8	3.0	3.1	2.7	2.9	2.7
Median, owner occupied units	2.8	3.0	2.9	3.1	3.2	3.2	2.7	2.9	2.9	2.7	2.8	2.6
Median, renter occupied units	2.8	3.1	4.1	3.7	4.2	5.0	3.1	3.4	4.1	2.6	3.0	2.8
PERSONS PER ROOM												
All occupied units	12 051	7 565	851	22 162	14 995	3 967	22 486	11 798	3 079	28 714	16 368	2 270
1.00 or less	10 543	6 419	721	17 903	11 581	2 981	19 898	10 281	2 623	26 551	15 070	2 127
1.01 to 1.50	981	718	56	2 635	2 015	539	1 828	1 084	287	1 691	1 002	112
1.51 or more	527	428	74	1 624	1 399	447	760	433	169	472	296	31
With all plumbing facilities	9 841	5 596	625	15 813	9 444	2 315	18 601	8 960	2 174	26 745	14 773	2 050
1.00 or less	8 955	5 023	552	13 901	8 197	1 978	17 116	8 250	1 971	24 952	13 787	1 948
1.01 to 1.50	692	451	45	1 432	917	229	1 195	605	167	1 456	806	87
1.51 or more	194	122	28	480	330	108	290	105	36	337	180	15

Table 60. Occupancy, Utilization, and Plumbing Characteristics for Counties: 1970—Continued

(Data based on sample, see text. For minimum base for derived figures (percent, median, etc.) and meaning of symbols, see text)

Counties Rural Occupied Rural Farm	Rutherford			Sampson			Scotland			Stanly		
	Total	Rural	Occupied rural farm	Total	Rural	Occupied rural farm	Total	Rural	Occupied rural farm	Total	Rural	Occupied rural farm
Total population.....	47 337	33 102	2 093	44 954	37 803	13 353	26 929	18 150	3 001	42 822	31 657	4 636
All housing units.....	16 407	11 475	673	14 175	11 726	3 808	7 848	5 216	864	15 139	11 113	1 473
Vacant—seasonal and migratory.....	492	492	...	41	41	...	—	—	...	185	179	...
All year-round housing units.....	15 915	10 983	673	14 134	11 685	3 808	7 848	5 216	864	14 954	10 934	1 473
POPULATION												
Population in housing units.....	46 828	32 577	2 005	44 631	37 490	13 198	26 173	18 059	3 030	41 695	30 752	4 670
Per occupied unit.....	3.1	3.2	3.0	3.4	3.5	3.5	3.5	3.7	3.5	3.1	3.1	3.2
Owner.....	3.1	3.1	2.9	3.2	3.3	3.2	3.4	3.6	3.4	3.0	3.1	3.1
Renter.....	3.2	3.3	3.5	3.8	4.0	4.4	3.7	4.0	3.7	3.1	3.3	3.5
TENURE, RACE, AND VACANCY STATUS												
Owner occupied.....	10 876	7 926	581	8 416	7 129	2 866	4 320	3 025	556	10 294	7 946	1 289
White.....	10 174	7 404	554	6 421	5 479	2 336	3 206	2 281	415	9 534	7 428	1 233
Negro.....	702	522	27	1 877	1 532	475	1 006	640	100	760	518	56
Renter occupied.....	4 117	2 366	92	4 616	3 558	942	3 067	1 832	308	3 338	1 887	184
White.....	3 672	2 183	80	2 679	2 054	550	1 757	1 067	120	2 895	1 626	160
Negro.....	442	183	12	1 852	1 424	369	1 176	639	126	433	251	24
Vacant year-round.....	922	491	...	1 102	98	...	461	359	...	1 322	1 101	...
For sale only.....	121	89	...	51	40	...	74	55	...	90	75	...
Vacant less than 6 months.....	69	41	...	70	51	65	56	...
Median price asked.....	\$7 500	\$5 600	...	\$6 000	\$6 100	...	\$18 400	\$16 700	...	\$12 500	\$12 000	...
For rent.....	284	187	...	349	293	...	202	145	...	311	193	...
Vacant less than 2 months.....	113	48	...	106	77	...	97	59	...	142	79	...
Median rent asked.....	\$38	\$32	...	\$39	\$34	...	\$36	\$35	...	\$53	\$51	...
Other vacant.....	517	415	...	659	622	...	185	159	...	921	833	...
PLUMBING FACILITIES												
With all plumbing facilities.....	13 367	8 801	540	9 871	7 778	2 722	5 793	3 643	568	13 436	9 593	1 320
Lacking some or all plumbing facilities.....	2 548	2 182	133	4 263	3 907	1 086	2 055	1 573	296	1 518	1 341	153
Lacking only hot water.....	269	158	5	302	181	41	136	65	9	209	150	5
Lacking other plumbing facilities.....	2 279	2 024	128	3 961	3 726	1 045	1 919	1 508	287	1 309	1 191	148
PIPED WATER IN STRUCTURE												
Hot and cold.....	13 773	9 149	581	10 525	8 373	2 967	6 043	3 823	621	13 713	9 844	1 353
Cold only.....	1 156	913	58	1 669	1 403	415	663	404	54	701	577	51
None.....	986	921	34	1 940	1 909	426	1 142	989	189	540	513	69
FLUSH TOILET												
For exclusive use of household.....	13 886	9 086	545	10 448	8 071	2 776	6 174	3 782	581	13 910	9 953	1 352
Also used by another household.....	14	—	—	3	—	—	17	3	—	14	14	—
None.....	2 015	1 897	128	3 683	3 614	1 032	1 657	1 431	283	1 030	967	121
BATHTUB OR SHOWER												
For exclusive use of household.....	13 711	9 024	550	10 293	8 075	2 822	6 011	3 775	603	13 741	9 828	1 325
Also used by another household.....	14	—	—	3	—	—	28	4	4	11	11	—
None.....	2 190	1 959	123	3 838	3 610	986	1 809	1 437	257	1 202	1 095	146
COMPLETE KITCHEN FACILITIES												
For exclusive use of household.....	14 640	9 857	634	11 665	9 310	3 291	6 400	4 043	648	14 087	10 154	1 385
Also used by another household.....	—	—	—	3	—	—	—	—	—	6	6	—
No complete kitchen facilities.....	1 275	1 126	39	2 466	2 375	517	1 448	1 173	216	861	774	88
ROOMS												
1 room.....	78	56	4	50	41	8	63	44	15	36	22	—
2 rooms.....	124	88	—	168	136	18	178	86	16	128	108	—
3 rooms.....	956	619	21	744	603	83	875	525	52	1 056	690	58
4 rooms.....	3 926	2 688	95	3 110	2 570	646	2 094	1 433	248	3 579	2 521	212
5 rooms.....	4 930	3 543	187	3 987	3 264	961	2 165	1 457	177	4 606	3 547	528
6 rooms.....	3 724	2 509	214	3 556	3 015	1 130	1 512	1 013	240	3 415	2 599	461
7 rooms.....	1 286	934	99	1 427	1 205	524	552	398	85	1 208	866	118
8 rooms or more.....	891	546	53	1 092	851	438	409	260	31	926	581	96
Median, all units.....	5.1	5.1	5.6	5.3	5.3	5.7	4.8	4.9	5.1	5.1	5.1	5.4
Median, owner occupied units.....	5.3	5.2	5.8	5.6	5.6	5.8	5.3	5.2	5.6	5.3	5.3	5.4
Median, renter occupied units.....	4.4	4.4	4.4	4.8	4.9	5.0	4.2	4.3	4.4	4.4	4.5	4.9
PERSONS												
All occupied units.....	14 993	10 292	673	13 032	10 687	3 808	7 387	4 857	864	13 632	9 833	1 473
1 person.....	1 909	1 172	53	1 604	1 195	427	1 006	537	103	1 709	1 066	140
2 persons.....	4 734	3 301	294	3 613	2 942	1 102	1 852	1 163	244	4 403	3 082	498
3 persons.....	3 168	2 183	151	2 538	2 053	707	1 397	929	158	2 897	2 190	304
4 persons.....	2 551	1 777	74	2 126	1 747	639	1 145	812	117	2 418	1 831	257
5 persons.....	1 270	886	36	1 348	1 156	374	849	585	115	1 169	905	131
6 persons.....	720	553	41	758	636	221	391	291	39	620	465	92
7 persons.....	381	253	15	559	526	194	404	285	65	245	162	37
8 persons or more.....	260	167	9	486	432	144	343	255	23	171	132	14
Median, all occupied units.....	2.8	2.8	2.5	3.0	3.1	3.0	3.1	3.3	3.0	2.7	2.9	2.8
Median, owner occupied units.....	2.7	2.8	2.4	2.9	2.9	2.8	3.1	3.2	2.9	2.7	2.8	2.8
Median, renter occupied units.....	2.8	2.9	3.0	3.3	3.5	4.0	3.1	3.4	3.4	2.8	3.0	3.1
PERSONS PER ROOM												
All occupied units.....	14 993	10 292	673	13 032	10 687	3 808	7 387	4 857	864	13 632	9 833	1 473
1.00 or less.....	13 708	9 411	619	11 381	9 187	3 374	6 106	3 939	707	12 683	9 182	1 373
1.01 to 1.50.....	934	647	45	1 119	1 034	284	770	558	129	721	486	68
1.51 or more.....	351	234	9	532	466	150	511	360	28	228	165	32
With all plumbing facilities.....	12 783	8 411	540	9 458	7 451	2 722	5 488	3 430	568	12 511	8 855	1 320
1.00 or less.....	11 895	7 865	508	8 732	6 820	2 567	4 858	3 020	490	11 743	8 361	1 250
1.00 to 1.50.....	693	430	23	582	526	120	464	302	71	613	398	54
1.51 or more.....	195	116	9	144	105	35	166	108	7	155	96	16

Table 60. Occupancy, Utilization, and Plumbing Characteristics for Counties: 1970—Continued

(Data based on sample, see text. For minimum base for derived figures (percent, median, etc.) and meaning of symbols, see text)

Counties Rural Occupied Rural Farm	Stokes			Surry			Swain			Transylvania		
	Total	Rural	Occupied rural farm	Total	Rural	Occupied rural farm	Total	Rural	Occupied rural farm	Total	Rural	Occupied rural farm
Total population.....	23 782	23 782	8 252	51 415	38 650	8 102	7 861	7 861	1 467	19 713	14 401	901
All housing units.....	7 979	7 979	2 638	17 322	12 665	2 494	3 107	3 107	464	7 032	5 323	308
Vacant—seasonal and migratory.....	12	12	...	26	26	...	265	265	...	451	451	...
All year-round housing units.....	7 967	7 967	2 638	17 296	12 639	2 494	2 842	2 842	464	6 581	4 872	308
POPULATION												
Population in housing units.....	23 820	23 820	8 370	51 123	38 424	8 117	7 643	7 643	1 424	18 915	14 111	899
Per occupied unit.....	3.3	3.3	3.2	3.1	3.2	3.3	3.2	3.2	3.1	3.2	3.2	2.9
Owner.....	3.1	3.1	2.9	3.1	3.1	3.1	3.2	3.2	3.1	3.2	3.2	2.8
Renter.....	3.9	3.9	4.0	3.3	3.5	3.9	3.3	3.3	2.9	3.2	3.2	3.6
TENURE, RACE, AND VACANCY STATUS												
Owner occupied.....	5 474	5 474	2 071	12 271	9 294	2 006	1 693	1 693	364	4 412	3 422	252
White.....	5 159	5 159	2 011	11 876	9 002	1 958	1 406	1 406	348	4 269	3 378	252
Negro.....	315	315	65	395	292	48	20	20	6	139	40	...
Renter occupied.....	1 747	1 747	562	4 061	2 619	488	701	701	100	1 494	930	54
White.....	1 587	1 587	505	3 888	2 530	473	602	602	85	1 446	915	56
Negro.....	160	160	57	162	78	15	4	4	...	48	15	...
Vacant year-round.....	746	746	...	964	726	...	448	448	...	675	520	...
For sale only.....	47	47	...	137	90	...	21	21	...	96	87	...
Vacant less than 6 months.....	24	24	...	79	53	54	50	...
Median price asked.....	\$15 500	\$15 500	...	\$14 100	\$12 900	\$12 200	\$11 900	...
For rent.....	187	187	...	321	194	...	112	112	...	158	77	...
Vacant less than 2 months.....	45	45	...	154	78	...	39	39	...	67	27	...
Median rent asked.....	\$30	\$30	...	\$48	\$38	...	\$38	\$38	...	\$48	\$53	...
Other vacant.....	512	512	...	506	442	...	315	315	...	421	356	...
PLUMBING FACILITIES												
With all plumbing facilities.....	5 584	5 584	1 786	14 018	9 718	1 902	2 138	2 138	349	5 730	4 108	264
Lacking some or all plumbing facilities.....	2 383	2 383	852	3 278	2 921	592	704	704	115	851	764	44
Lacking only hot water.....	31	31	5	167	128	31	64	64	18	123	112	6
Lacking other plumbing facilities.....	2 352	2 352	847	3 111	2 793	561	640	640	97	728	652	38
PIPED WATER IN STRUCTURE												
Hot and cold.....	6 066	6 066	1 987	14 652	10 269	2 052	2 225	2 225	349	5 835	4 193	273
Cold only.....	946	946	350	1 301	1 147	272	441	441	61	436	369	6
None.....	955	955	301	1 343	1 223	170	176	176	54	310	310	29
FLUSH TOILET												
For exclusive use of household.....	5 709	5 709	1 839	14 351	9 969	1 950	2 329	2 329	372	5 964	4 270	270
Also used by another household.....	10	10	...	38	10	...	3	3
None.....	2 248	2 248	799	2 907	2 660	544	510	510	92	617	602	38
BATHTUB OR SHOWER												
For exclusive use of household.....	5 680	5 680	1 808	14 296	9 957	1 967	2 231	2 231	372	5 879	4 246	270
Also used by another household.....	5	5	...	43	15	...	3	3
None.....	2 282	2 282	830	2 957	2 667	527	608	608	92	702	626	38
COMPLETE KITCHEN FACILITIES												
For exclusive use of household.....	6 770	6 770	2 318	15 599	11 129	2 307	2 530	2 530	406	6 103	4 434	279
Also used by another household.....	7	7	...	3	3
No complete kitchen facilities.....	1 197	1 197	320	1 690	1 503	187	309	309	58	478	438	29
ROOMS												
1 room.....	21	21	5	75	54	6	34	34	12	24	6	...
2 rooms.....	80	80	15	334	252	28	57	57	...	115	105	6
3 rooms.....	546	546	88	1 412	934	90	256	256	26	526	406	12
4 rooms.....	2 059	2 059	570	4 697	3 445	536	769	769	151	1 695	1 268	50
5 rooms.....	2 364	2 364	723	5 066	3 907	716	836	836	163	1 870	1 349	71
6 rooms.....	1 801	1 801	810	3 244	2 462	607	602	602	65	1 334	1 049	73
7 rooms.....	693	693	252	1 405	979	352	179	179	42	557	386	62
8 rooms or more.....	403	403	175	1 063	606	159	109	109	5	460	303	34
Median, all units.....	5.0	5.0	5.4	4.9	4.9	5.3	4.9	4.9	4.8	5.0	5.0	5.7
Median, owner occupied units.....	5.2	5.2	5.5	5.2	5.1	5.5	5.1	5.1	4.9	5.2	5.2	6.0
Median, renter occupied units.....	4.7	4.7	5.2	4.2	4.3	4.6	4.4	4.4	4.3	4.3	4.3	4.7
PERSONS												
All occupied units.....	7 221	7 221	2 638	16 332	11 913	2 494	2 394	2 394	464	5 906	4 352	308
1 person.....	740	740	248	1 939	1 182	179	344	344	65	725	477	65
2 persons.....	2 139	2 139	962	4 970	3 490	848	708	708	133	1 658	1 203	94
3 persons.....	1 591	1 591	513	3 654	2 744	560	455	455	87	1 238	938	54
4 persons.....	1 340	1 340	429	2 909	2 276	431	381	381	112	1 129	876	31
5 persons.....	678	678	235	1 548	1 181	224	246	246	31	608	455	34
6 persons.....	285	285	78	701	541	123	127	127	23	309	234	20
7 persons.....	259	259	125	395	337	93	74	74	13	185	134	10
8 persons or more.....	189	189	48	216	162	36	59	59	...	54	35	...
Median, all occupied units.....	3.0	3.0	2.7	2.8	3.0	2.9	2.8	2.8	2.9	3.0	3.0	2.4
Median, owner occupied units.....	2.8	2.8	2.5	2.8	2.9	2.8	2.7	2.7	2.9	3.0	3.1	2.3
Median, renter occupied units.....	3.4	3.4	3.4	2.9	3.2	3.4	3.0	3.0	2.9	2.7	2.8	3.4
PERSONS PER ROOM												
All occupied units.....	7 221	7 221	2 638	16 332	11 913	2 494	2 394	2 394	464	5 906	4 352	308
1.00 or less.....	6 483	6 483	2 445	14 759	10 656	2 263	2 102	2 102	422	5 374	3 919	296
1.01 to 1.50.....	524	524	161	1 209	929	169	239	239	37	406	329	5
1.51 or more.....	214	214	32	364	328	62	53	53	5	126	104	7
With all plumbing facilities.....	5 306	5 306	1 786	13 514	9 424	1 902	1 840	1 840	349	5 231	3 734	264
1.00 or less.....	4 987	4 987	1 704	12 576	8 740	1 810	1 634	1 634	325	4 860	3 452	259
1.01 to 1.50.....	265	265	72	802	577	80	175	175	24	322	245	5
1.51 or more.....	54	54	10	136	107	12	31	31	...	49	37	...

Table 60. **Occupancy, Utilization, and Plumbing Characteristics for Counties: 1970—Continued**

[Data based on sample, see text. For minimum base for derived figures (percent, median, etc.) and meaning of symbols, see text]

Counties Rural Occupied Rural Farm	Tyrrell			Union			Vance			Wake		
	Total	Rural	Occupied rural farm	Total	Rural	Occupied rural farm	Total	Rural	Occupied rural farm	Total	Rural	Occupied rural farm
Total population.....	3 806	3 806	962	54 714	40 863	9 967	32 691	18 889	5 104	228 453	69 815	14 638
All housing units.....	1 371	1 371	287	16 623	12 477	3 036	10 097	5 518	1 287	71 176	21 607	4 445
Vacant—seasonal and migratory.....	52	52	...	—	—	...	48	48	...	31	31	...
All year-round housing units.....	1 319	1 319	287	16 623	12 477	3 036	10 049	5 470	1 287	71 145	21 576	4 445
POPULATION												
Population in housing units.....	3 850	3 850	943	52 970	40 487	9 752	32 415	18 725	5 200	213 364	69 478	14 660
Per occupied unit.....	3.4	3.4	3.3	3.3	3.4	3.2	3.4	3.7	4.0	3.2	3.4	3.3
Owner.....	3.2	3.2	3.2	3.3	3.3	3.0	3.2	3.3	3.5	3.3	3.2	3.0
Renter.....	4.1	4.1	4.4	3.5	3.7	4.0	3.7	4.2	4.8	3.0	3.7	3.9
TENURE, RACE, AND VACANCY STATUS												
Owner occupied.....	873	873	260	11 366	9 107	2 526	5 219	2 887	745	39 733	13 527	3 088
White.....	596	596	209	10 178	8 344	2 369	3 981	2 224	564	34 695	11 540	2 542
Negro.....	277	277	51	1 161	742	157	1 234	659	181	4 949	1 945	541
Renter occupied.....	255	255	27	4 538	2 787	510	4 187	2 189	542	27 800	6 875	1 377
White.....	167	167	18	3 402	2 162	328	2 174	1 165	237	20 398	4 598	879
Negro.....	88	88	9	1 136	625	182	2 013	1 024	305	7 204	2 249	492
Vacant year-round.....	191	191	...	719	583	...	643	394	...	3 612	1 174	...
For sale only.....	9	9	...	84	72	...	51	31	...	639	178	...
Vacant less than 6 months.....	44	36	...	26	13	...	494	106	...
Median price asked.....	—	—	...	\$7 500	\$5 400	...	\$11 000	\$11 800	...	\$23 200	\$18 200	...
For rent.....	30	30	...	262	186	...	209	111	...	1 784	314	...
Vacant less than 2 months.....	4	4	...	91	58	...	77	22	...	1 124	99	...
Median rent asked.....	\$45	\$45	...	\$40	\$36	...	\$38	\$34	...	\$79	\$45	...
Other vacant.....	152	152	...	373	325	...	383	252	...	1 189	682	...
PLUMBING FACILITIES												
With all plumbing facilities.....	755	755	219	13 792	10 140	2 499	7 271	3 589	748	65 878	17 607	3 534
Lacking some or all plumbing facilities.....	564	564	68	2 831	2 337	537	2 778	1 881	539	5 267	3 969	931
Lacking only hot water.....	55	55	6	230	119	43	113	10	10	561	207	45
Lacking other plumbing facilities.....	509	509	62	2 601	2 218	494	2 665	1 871	529	4 706	3 762	886
PIPED WATER IN STRUCTURE												
Hot and cold.....	805	805	230	14 205	10 499	2 584	7 716	3 911	834	66 927	18 156	3 711
Cold only.....	185	185	25	1 237	821	209	1 142	414	100	1 982	1 301	321
None.....	329	329	32	1 181	1 157	243	1 191	1 145	353	2 236	2 119	433
FLUSH TOILET												
For exclusive use of household.....	886	886	236	14 421	10 383	2 585	8 086	3 674	776	66 952	18 035	3 618
Also used by another household.....	8	8	—	35	22	—	76	—	—	438	47	4
None.....	425	425	51	2 167	2 072	451	1 887	1 796	511	3 755	3 494	843
BATHTUB OR SHOWER												
For exclusive use of household.....	815	815	225	14 106	10 335	2 559	7 423	3 633	771	66 548	17 874	3 584
Also used by another household.....	3	3	—	27	22	—	55	—	—	416	29	4
None.....	501	501	62	2 490	2 120	477	2 571	1 837	516	4 181	3 673	877
COMPLETE KITCHEN FACILITIES												
For exclusive use of household.....	946	946	250	14 941	10 993	2 733	8 540	4 195	905	67 497	18 974	3 948
Also used by another household.....	3	3	—	—	—	—	—	—	—	103	37	12
No complete kitchen facilities.....	370	370	37	1 682	1 484	303	1 509	1 275	382	3 545	2 565	505
ROOMS												
1 room.....	16	16	—	88	52	5	108	50	8	1 028	116	34
2 rooms.....	23	23	5	182	148	20	130	88	18	1 504	270	64
3 rooms.....	52	52	6	933	592	98	845	308	35	6 387	1 443	241
4 rooms.....	345	345	47	3 632	2 567	507	2 511	1 469	246	16 120	5 216	864
5 rooms.....	330	330	55	5 273	3 998	918	2 780	1 611	302	17 136	5 944	1 150
6 rooms.....	260	260	48	3 960	3 167	894	2 151	1 198	345	13 634	4 781	1 237
7 rooms.....	106	106	39	1 522	1 248	340	785	475	197	7 505	2 144	522
8 rooms or more.....	187	187	87	1 033	705	254	739	271	136	7 831	1 662	353
Median, all units.....	5.2	5.2	6.1	5.2	5.2	5.5	5.0	5.0	5.6	5.1	5.1	5.4
Median, owner occupied units.....	5.4	5.4	6.4	5.4	5.4	5.6	5.5	5.3	6.0	5.9	5.4	5.7
Median, renter occupied units.....	5.1	5.1	4.7	4.5	4.7	4.8	4.4	4.6	5.0	4.2	4.5	4.8
PERSONS												
All occupied units.....	1 128	1 128	287	15 904	11 894	3 036	9 406	5 076	1 287	67 533	20 402	4 445
1 person.....	187	187	35	1 984	1 258	354	1 268	519	156	9 629	2 268	600
2 persons.....	334	334	71	4 320	3 196	992	2 601	1 394	356	19 053	5 512	1 343
3 persons.....	206	206	96	3 242	2 476	633	1 834	998	219	13 817	4 328	966
4 persons.....	134	134	42	2 817	2 195	468	1 456	783	144	12 364	3 748	624
5 persons.....	103	103	16	1 718	1 358	249	908	508	135	6 702	2 113	390
6 persons.....	40	40	—	844	665	157	541	332	92	3 232	1 071	213
7 persons.....	44	44	16	572	432	101	360	237	71	1 718	749	191
8 persons or more.....	80	80	11	407	314	82	438	305	134	1 018	613	138
Median, all occupied units.....	2.7	2.7	2.9	3.0	3.1	2.8	3.0	3.1	3.2	2.9	3.1	2.8
Median, owner occupied units.....	2.6	2.6	2.9	3.0	3.0	2.6	2.8	2.9	2.7	3.1	3.0	2.6
Median, renter occupied units.....	3.2	3.2	2.7	3.1	3.4	3.5	3.2	3.6	4.2	2.5	3.3	3.5
PERSONS PER ROOM												
All occupied units.....	1 128	1 128	287	15 904	11 894	3 036	9 406	5 076	1 287	67 533	20 402	4 445
1.00 or less.....	970	970	276	14 185	10 600	2 750	8 015	4 221	1 022	62 231	18 071	3 916
1.01 to 1.50.....	86	86	—	1 254	936	197	816	508	139	3 748	1 692	420
1.51 or more.....	72	72	11	465	358	89	575	347	126	1 554	639	129
With all plumbing facilities.....	698	698	219	13 375	9 844	2 499	6 988	3 478	748	62 919	16 954	3 534
1.00 or less.....	663	663	219	12 318	9 077	2 343	6 358	3 128	687	59 049	15 803	3 301
1.01 to 1.50.....	29	29	—	846	610	127	463	273	56	2 936	996	203
1.51 or more.....	6	6	—	211	157	29	167	77	5	934	155	30

Table 60. Occupancy, Utilization, and Plumbing Characteristics for Counties: 1970—Continued

[Data based on sample, see text. For minimum base for derived figures (percent, median, etc.) and meaning of symbols, see text]

Counties Rural Occupied Rural Farm	Warren			Washington			Watauga			Wayne		
	Total	Rural	Occupied rural farm	Total	Rural	Occupied rural farm	Total	Rural	Occupied rural farm	Total	Rural	Occupied rural farm
Total population	15 810	15 810	5 731	14 038	9 264	2 482	23 404	14 650	4 142	85 408	45 569	10 850
All housing units	4 855	4 855	1 336	4 243	2 730	646	8 595	6 531	1 265	25 366	13 274	3 123
Vacant—seasonal and migratory	16	16	...	29	29	...	891	875	...	39	30	...
All year-round housing units	4 839	4 839	1 336	4 214	2 701	646	7 704	5 656	1 265	25 327	13 244	3 123
POPULATION												
Population in housing units	15 986	15 986	5 802	13 889	9 183	2 511	19 876	14 587	4 229	80 096	42 559	10 934
Per occupied unit	3.7	3.7	4.3	3.4	3.8	3.9	3.0	3.2	3.3	3.4	3.4	3.5
Owner	3.3	3.3	3.6	3.6	3.7	3.7	3.1	3.1	3.3	3.3	3.3	3.1
Renter	4.3	4.3	5.6	3.8	4.1	4.5	2.8	3.2	3.6	3.5	3.6	4.1
TENURE, RACE, AND VACANCY STATUS												
Owner occupied	2 680	2 680	865	2 733	1 833	496	4 778	3 764	1 169	11 901	7 502	1 908
White	1 514	1 514	419	2 010	1 321	364	4 745	3 748	1 169	9 580	6 569	1 775
Negro	1 123	1 123	408	723	512	132	33	16	—	2 307	924	128
Renter occupied	1 659	1 659	471	1 077	569	150	1 747	856	96	11 928	4 851	1 215
White	566	566	172	581	324	95	1 728	843	96	7 310	3 231	768
Negro	1 031	1 031	369	496	245	55	12	6	—	4 594	1 601	438
Vacant year-round	500	500	...	404	299	...	1 179	1 036	...	1 498	891	...
For sale only	3	3	...	34	16	...	28	17	...	164	104	...
Vacant less than 6 months	17	24	120	73	...
Median price asked	\$7 800	\$11 900	\$12 800	...
For rent	127	127	...	131	83	...	220	137	...	738	367	...
Vacant less than 2 months	27	27	...	24	3	...	118	55	...	365	142	...
Median rent asked	\$30	\$30	...	\$38	\$30	...	\$58	\$47	...	\$49	\$50	...
Other vacant	370	370	...	239	200	...	931	882	...	596	420	...
PLUMBING FACILITIES												
With all plumbing facilities	2 679	2 679	646	3 087	1 852	399	6 513	4 496	929	21 083	10 460	2 381
Lacking some or all plumbing facilities	2 160	2 160	690	1 127	849	247	1 191	1 160	336	4 244	2 784	742
Lacking only hot water	71	71	—	80	42	10	144	144	46	363	120	31
Lacking other plumbing facilities	2 089	2 089	690	1 047	807	237	1 047	1 016	290	3 881	2 664	711
PIPED WATER IN STRUCTURE												
Hot and cold	2 894	2 894	712	3 212	1 928	456	6 675	4 637	992	21 682	10 934	2 544
Cold only	302	302	54	353	211	57	731	721	227	2 211	987	288
None	1 643	1 643	570	649	562	133	298	298	46	1 434	1 323	291
FLUSH TOILET												
For exclusive use of household	2 818	2 818	652	3 269	1 919	415	6 810	4 783	1 016	22 618	10 750	2 446
Also used by another household	—	—	—	—	—	—	32	17	—	31	9	—
None	2 021	2 021	684	945	782	231	862	856	249	2 678	2 485	677
BATHTUB OR SHOWER												
For exclusive use of household	2 798	2 798	662	3 195	1 894	409	6 684	4 667	992	21 613	10 737	2 451
Also used by another household	—	—	—	—	—	—	32	17	—	29	9	—
None	2 041	2 041	674	1 019	807	237	988	972	273	3 685	2 498	672
COMPLETE KITCHEN FACILITIES												
For exclusive use of household	3 037	3 037	737	3 396	2 050	507	7 208	5 209	1 176	23 257	11 589	2 788
Also used by another household	—	—	—	5	—	—	—	—	—	9	—	—
No complete kitchen facilities	1 802	1 802	599	813	651	139	496	447	89	2 061	1 655	335
ROOMS												
1 room	42	42	—	37	24	5	97	32	—	109	59	—
2 rooms	49	49	4	27	15	4	296	110	5	279	143	7
3 rooms	346	346	62	224	115	17	833	468	18	1 929	773	105
4 rooms	906	906	198	685	396	70	1 602	1 231	178	6 437	3 364	707
5 rooms	1 227	1 227	292	1 187	787	172	1 900	1 535	401	8 461	4 462	1 075
6 rooms	1 144	1 144	408	1 192	813	200	1 585	1 304	400	5 244	2 793	817
7 rooms	612	612	210	420	256	79	697	535	183	1 810	1 030	256
8 rooms or more	513	513	162	442	295	99	694	439	80	1 458	620	156
Median, all units	5.4	5.4	5.8	5.5	5.5	5.8	5.0	5.1	5.6	5.0	5.0	5.2
Median, owner occupied units	5.8	5.8	6.0	5.7	5.6	5.9	5.4	5.3	5.6	5.4	5.3	5.4
Median, renter occupied units	4.8	4.8	5.1	4.9	5.1	5.4	3.9	4.5	5.5	4.5	4.6	5.0
PERSONS												
All occupied units	4 339	4 339	1 336	3 810	2 402	646	6 525	4 620	1 265	23 829	12 353	3 123
1 person	581	581	108	460	260	77	810	528	113	3 073	1 259	300
2 persons	1 192	1 192	333	1 017	611	167	2 233	1 503	439	6 355	3 274	854
3 persons	751	751	240	651	383	88	1 379	978	232	4 763	2 629	681
4 persons	599	599	164	632	398	120	1 009	748	161	4 154	2 293	500
5 persons	411	411	108	439	301	67	601	458	176	2 544	1 358	334
6 persons	222	222	92	235	169	44	267	215	72	1 478	740	196
7 persons	294	294	144	141	97	28	118	96	34	732	387	115
8 persons or more	289	289	147	235	183	55	108	94	38	730	413	143
Median, all occupied units	3.0	3.0	3.4	3.2	3.4	3.4	2.7	2.8	2.8	3.0	3.1	3.1
Median, owner occupied units	2.7	2.7	2.9	3.1	3.3	3.1	2.8	2.8	2.8	3.0	3.1	2.8
Median, renter occupied units	3.7	3.7	5.2	3.2	3.6	4.0	2.4	2.7	3.2	3.1	3.2	3.6
PERSONS PER ROOM												
All occupied units	4 339	4 339	1 336	3 810	2 402	646	6 525	4 620	1 265	23 829	12 353	3 123
1.00 or less	3 667	3 667	1 050	3 319	2 066	560	6 092	4 254	1 159	21 202	10 894	2 704
1.01 to 1.50	408	408	158	274	183	59	322	279	73	2 039	1 128	327
1.51 or more	264	264	128	217	153	27	111	87	33	588	331	92
With all plumbing facilities	2 500	2 500	646	2 842	1 698	399	5 506	3 632	929	20 139	10 042	2 381
1.00 or less	2 379	2 379	607	2 629	1 552	371	5 218	3 411	883	18 393	9 164	2 159
1.00 to 1.50	102	102	30	139	91	24	239	196	36	1 478	743	185
1.51 or more	19	19	9	74	55	4	49	25	10	268	135	37

Table 60. **Occupancy, Utilization, and Plumbing Characteristics for Counties: 1970—Continued**

(Data based on sample, see text. For minimum base for derived figures (percent, median, etc.) and meaning of symbols, see text)

Counties Rural Occupied Rural Farm	Wilkes			Wilson			Yadkin			Yancey		
	Total	Rural	Occupied rural farm	Total	Rural	Occupied rural farm	Total	Rural	Occupied rural farm	Total	Rural	Occupied rural farm
Total population	49 524	46 110	7 647	57 486	28 139	8 262	24 599	24 599	7 050	12 629	12 629	4 119
All housing units	15 906	14 680	2 246	17 846	8 340	2 226	8 306	8 306	2 310	4 563	4 563	1 268
Vacant—seasonal and migratory	19	19	...	63	58	...	10	10	...	163	163	...
All year-round housing units	15 887	14 661	2 246	17 783	8 282	2 226	8 296	8 296	2 310	4 400	4 400	1 268
POPULATION												
Population in housing units	49 197	45 948	7 729	55 591	27 655	8 225	24 421	24 421	7 046	12 376	12 376	4 075
Per occupied unit	3.3	3.3	3.4	3.3	3.6	3.7	3.1	3.1	3.1	3.2	3.2	3.2
Owner	3.3	3.3	3.4	3.1	3.2	3.0	3.0	3.0	2.9	3.1	3.1	3.1
Renter	3.3	3.5	3.6	3.6	4.1	4.3	3.4	3.4	3.7	3.7	3.7	4.0
TENURE, RACE, AND VACANCY STATUS												
Owner occupied	11 824	11 199	1 971	8 399	3 955	1 075	6 250	6 250	1 916	2 989	2 989	1 105
White	11 276	10 683	1 948	7 092	3 311	967	6 037	6 037	1 908	2 971	2 971	1 099
Negro	548	516	23	1 307	644	108	213	213	8	18	18	6
Renter occupied	3 136	2 626	275	8 310	3 667	1 151	1 631	1 631	394	887	887	163
White	3 001	2 512	269	4 507	2 028	674	1 531	1 531	381	877	877	163
Negro	125	109	6	3 799	1 639	477	100	100	13	10	10	...
Vacant year-round	927	836	...	1 074	660	...	415	415	...	524	524	...
For sale only	84	71	...	106	36	...	31	31	...	9	9	...
Vacant less than 6 months	33	25	...	71	13	...	11	11
Median price asked	\$12 700	\$15 800	...	\$18 000	\$15 600
For rent	343	298	...	575	324	...	101	101	...	146	146	...
Vacant less than 2 months	78	57	...	227	57	...	24	24	...	7	7	...
Median rent asked	\$44	\$40	...	\$52	\$33	...	\$53	\$53	...	\$31	\$31	...
Other vacant	500	467	...	393	300	...	283	283	...	369	369	...
PLUMBING FACILITIES												
With all plumbing facilities	12 114	11 028	1 727	14 031	5 217	1 473	6 658	6 658	1 834	2 898	2 898	839
Lacking some or all plumbing facilities	3 773	3 633	519	3 752	3 065	753	1 638	1 638	476	1 502	1 502	429
Lacking only hot water	234	193	21	436	182	42	95	95	15	149	149	32
Lacking other plumbing facilities	3 539	3 440	498	3 316	2 883	711	1 543	1 543	461	1 353	1 353	397
PIPED WATER IN STRUCTURE												
Hot and cold	12 769	11 645	1 853	14 410	5 502	1 563	7 012	7 012	1 940	3 063	3 063	893
Cold only	1 651	1 555	212	1 842	1 258	336	773	773	229	813	813	238
None	1 467	1 461	181	1 531	1 522	327	511	511	141	524	524	137
FLUSH TOILET												
For exclusive use of household	12 580	11 423	1 778	15 004	5 583	1 530	6 865	6 865	1 863	3 120	3 120	899
Also used by another household	24	69	18	4	12	12	5	5	5	...
None	3 283	3 238	468	2 710	2 681	692	1 419	1 419	442	1 275	1 275	369
BATHTUB OR SHOWER												
For exclusive use of household	12 462	11 335	1 776	14 525	5 445	1 526	6 852	6 852	1 883	3 088	3 088	887
Also used by another household	24	50	14	4	12	12	5	5	5	...
None	3 401	3 326	470	3 208	2 823	696	1 432	1 432	422	1 307	1 307	381
COMPLETE KITCHEN FACILITIES												
For exclusive use of household	14 022	12 836	2 039	15 819	6 448	1 826	7 624	7 624	2 143	3 652	3 652	1 076
Also used by another household	15	6
No complete kitchen facilities	1 865	1 825	207	1 949	1 828	400	672	672	167	748	748	192
ROOMS												
1 room	85	71	10	73	38	10	7	7	...	15	15	...
2 rooms	228	188	12	198	73	25	69	69	23	70	70	16
3 rooms	1 019	880	114	1 974	542	98	453	453	68	249	249	41
4 rooms	3 474	3 469	478	4 685	2 133	470	1 984	1 984	413	1 097	1 097	256
5 rooms	5 914	5 642	813	5 280	2 710	686	2 550	2 550	670	1 480	1 480	472
6 rooms	2 795	2 637	448	3 217	1 744	554	1 790	1 790	558	972	972	320
7 rooms	1 164	1 000	196	1 395	687	278	929	929	348	276	276	114
8 rooms or more	1 008	774	175	1 021	355	105	514	514	230	241	241	49
Median, all units	5.0	5.0	5.1	4.9	5.0	5.2	5.1	5.1	5.5	5.0	5.0	5.2
Median, owner occupied units	5.1	5.1	5.2	5.4	5.3	5.6	5.3	5.3	5.6	5.2	5.2	5.3
Median, renter occupied units	4.6	4.6	4.5	4.3	4.7	5.0	4.5	4.5	4.9	4.7	4.7	4.6
PERSONS												
All occupied units	14 960	13 825	2 246	16 709	7 622	2 226	7 881	7 881	2 310	3 876	3 876	1 268
1 person	1 559	1 356	178	2 439	865	234	917	917	253	426	426	88
2 persons	4 339	3 947	670	4 488	1 874	585	2 426	2 426	840	1 198	1 198	450
3 persons	3 259	3 066	505	3 407	1 600	457	1 707	1 707	475	805	805	286
4 persons	2 737	2 561	410	2 697	1 248	384	1 578	1 578	355	687	687	196
5 persons	1 566	1 462	198	1 571	806	221	705	705	197	409	409	114
6 persons	757	722	136	962	523	121	285	285	103	185	185	79
7 persons	450	423	69	560	342	91	192	192	56	115	115	39
8 persons or more	293	288	80	585	364	133	71	71	31	51	51	16
Median, all occupied units	3.0	3.0	3.0	2.9	3.2	3.1	2.9	2.9	2.6	2.9	2.9	2.8
Median, owner occupied units	3.0	3.0	3.0	2.9	3.0	2.7	2.8	2.8	2.5	2.8	2.8	2.7
Median, renter occupied units	2.9	3.1	3.2	3.0	3.4	3.7	3.1	3.1	3.1	3.4	3.4	3.8
PERSONS PER ROOM												
All occupied units	14 960	13 825	2 246	16 709	7 622	2 226	7 881	7 881	2 310	3 876	3 876	1 268
1.00 or less	13 362	12 308	2 000	14 596	6 445	1 885	7 384	7 384	2 162	3 461	3 461	1 134
1.01 to 1.50	1 208	1 150	165	1 478	855	236	414	414	117	282	282	94
1.51 or more	390	367	81	635	322	105	83	83	31	133	133	40
With all plumbing facilities	11 612	10 584	1 727	13 483	5 031	1 473	6 518	6 518	1 834	2 642	2 642	839
1.00 or less	10 732	9 753	1 601	12 345	4 634	1 358	6 195	6 195	1 755	2 470	2 470	799
1.01 to 1.50	737	700	84	892	354	94	279	279	59	147	147	40
1.51 or more	143	131	42	246	43	21	44	44	20	25	25	...

Table 61. Financial Characteristics for Counties: 1970

[Data based on sample, see text. For minimum base for derived figures (percent, median, etc.) and meaning of symbols, see text]

Counties Rural	Alamance		Alexander		Alleghany		Anson		Ashe		Avery	
	Total	Rural	Total	Rural	Total	Rural	Total	Rural	Total	Rural	Total	Rural
VALUE												
Specified owner occupied ¹	17 509	7 515	2 786	2 786	954	954	3 152	2 359	2 155	2 155	1 549	1 549
Less than \$5,000	1 587	888	360	360	142	142	869	824	303	303	435	435
\$5,000 to \$9,999	4 786	1 999	725	725	225	225	1 051	777	563	563	435	435
\$10,000 to \$14,999	4 309	1 731	562	562	288	288	690	482	571	571	295	295
\$15,000 to \$19,999	3 004	1 158	576	576	159	159	307	185	309	309	225	225
\$20,000 to \$24,999	1 607	748	339	339	88	88	127	62	159	159	81	81
\$25,000 to \$34,999	1 321	718	158	158	46	46	83	18	148	148	43	43
\$35,000 or more	895	273	66	66	6	6	25	11	102	102	35	35
Median	\$12 500	\$12 200	\$12 300	\$12 300	\$11 600	\$11 600	\$7 900	\$6 800	\$11 700	\$11 700	\$8 900	\$8 900
With all plumbing facilities	16 402	6 803	2 535	2 535	829	829	2 459	1 723	1 815	1 815	1 215	1 215
Less than \$5,000	980	484	173	173	58	58	391	370	120	120	183	183
\$5,000 to \$9,999	4 428	1 801	679	679	197	197	911	655	437	437	368	368
\$10,000 to \$14,999	4 232	1 660	553	553	284	284	639	446	540	540	291	291
\$15,000 to \$19,999	2 973	1 144	572	572	159	159	292	170	309	309	225	225
\$20,000 to \$24,999	1 594	740	334	334	79	79	118	53	159	159	70	70
\$25,000 or more	2 195	974	224	224	52	52	108	29	250	250	78	78
Median	\$13 100	\$13 100	\$13 500	\$13 500	\$12 400	\$12 400	\$9 500	\$8 500	\$13 200	\$13 200	\$10 800	\$10 800
CONTRACT RENT												
Specified renter occupied ²	7 755	2 221	797	797	302	302	1 681	1 148	551	551	569	569
Less than \$30	740	406	147	147	66	66	679	536	139	139	127	127
\$30 to \$39	662	207	82	82	22	22	149	69	64	64	63	63
\$40 to \$59	2 558	549	213	213	57	57	305	174	148	148	91	91
\$60 to \$79	1 533	268	128	128	74	74	128	44	63	63	58	58
\$80 to \$99	504	167	20	20	5	5	42	19	5	5	13	13
\$100 to \$149	912	191	12	12	15	15	-	-	4	4	17	17
\$150 or more	171	23	13	13	-	-	-	-	5	5	10	10
No cash rent	675	410	182	182	63	63	378	306	123	123	190	190
Median	\$57	\$51	\$47	\$47	\$48	\$48	\$30	\$30-	\$41	\$41	\$40	\$40
With all plumbing facilities	6 368	1 610	587	587	226	226	928	528	345	345	393	393
Less than \$40	649	231	105	105	48	48	317	198	80	80	108	108
\$40 to \$59	2 182	506	208	208	46	46	282	157	138	138	86	86
\$60 to \$79	1 494	257	122	122	74	74	128	44	56	56	53	53
\$80 to \$99	489	162	20	20	5	5	42	19	5	5	13	13
\$100 to \$149	912	191	12	12	10	10	-	-	4	4	17	17
\$150 or more	164	20	13	13	-	-	-	-	-	-	5	5
No cash rent	478	243	107	107	43	43	159	110	62	62	111	111
Median	\$61	\$58	\$53	\$53	\$59	\$59	\$43	\$41	\$47	\$47	\$48	\$48
Counties Rural												
	Beaufort		Bertie		Bladen		Brunswick		Buncombe		Burke	
	Total	Rural	Total	Rural	Total	Rural	Total	Rural	Total	Rural	Total	Rural
VALUE												
Specified owner occupied ¹	5 025	3 792	2 461	2 461	3 004	3 004	3 532	3 532	26 709	11 434	10 063	7 294
Less than \$5,000	869	820	667	667	872	872	782	782	2 106	1 184	1 111	1 005
\$5,000 to \$9,999	1 459	1 011	832	832	926	926	1 338	1 338	6 230	2 548	2 894	2 235
\$10,000 to \$14,999	1 026	699	428	428	499	499	592	592	6 258	2 364	2 437	1 783
\$15,000 to \$19,999	691	544	329	329	355	355	301	301	5 009	2 137	1 865	1 385
\$20,000 to \$24,999	446	328	124	124	176	176	216	216	3 015	1 443	850	545
\$25,000 to \$34,999	328	243	49	49	93	93	181	181	2 621	1 311	548	282
\$35,000 or more	208	147	32	32	83	83	122	122	1 470	447	358	61
Median	\$10 700	\$10 400	\$8 000	\$8 000	\$7 900	\$7 900	\$8 500	\$8 500	\$13 900	\$14 000	\$11 800	\$11 000
With all plumbing facilities	4 091	2 918	1 928	1 928	2 213	2 213	2 872	2 872	25 222	10 291	9 055	6 375
Less than \$5,000	353	313	305	305	343	343	339	339	1 371	608	580	523
\$5,000 to \$9,999	1 143	722	682	682	738	738	1 132	1 132	5 625	2 109	2 486	1 861
\$10,000 to \$14,999	944	632	428	428	451	451	592	592	6 160	2 285	2 413	1 759
\$15,000 to \$19,999	686	539	314	314	345	345	301	301	4 973	2 101	1 845	1 365
\$20,000 to \$24,999	446	328	118	118	166	166	210	210	3 008	1 436	930	529
\$25,000 or more	519	384	81	81	170	170	298	298	4 085	1 752	801	338
Median	\$12 400	\$12 800	\$9 800	\$9 800	\$10 300	\$10 300	\$9 800	\$9 800	\$14 500	\$15 300	\$12 600	\$12 000
CONTRACT RENT												
Specified renter occupied ²	2 994	1 449	1 386	1 386	1 375	1 375	1 078	1 078	12 389	3 644	4 130	2 272
Less than \$30	658	286	570	570	425	425	174	174	1 068	423	529	350
\$30 to \$39	426	116	117	117	162	162	47	47	924	277	449	276
\$40 to \$59	684	176	172	172	227	227	123	123	2 886	832	1 230	651
\$60 to \$79	440	179	70	70	93	93	145	145	3 056	736	758	358
\$80 to \$99	72	67	20	20	20	20	50	50	1 158	241	362	96
\$100 to \$149	140	92	14	14	25	25	126	126	1 619	330	329	221
\$150 or more	52	39	9	9	4	4	5	5	453	117	34	-
No cash rent	522	494	414	414	419	419	408	408	1 225	688	439	320
Median	\$44	\$47	\$30-	\$30-	\$33	\$33	\$58	\$58	\$64	\$59	\$55	\$52
With all plumbing facilities	1 817	845	530	530	751	751	723	723	11 129	2 899	3 407	1 687
Less than \$40	308	118	151	151	220	220	91	91	1 341	306	523	235
\$40 to \$59	616	165	166	166	203	203	105	105	2 671	775	1 126	582
\$60 to \$79	400	163	70	70	93	93	145	145	2 994	705	758	358
\$80 to \$99	72	67	20	20	14	14	50	50	1 153	236	351	96
\$100 to \$149	131	83	14	14	25	25	126	126	1 585	321	324	216
\$150 or more	32	19	-	-	4	4	5	5	427	91	34	-
No cash rent	258	230	109	109	192	192	201	201	958	465	291	200
Median	\$55	\$62	\$45	\$45	\$45	\$45	\$67	\$67	\$66	\$63	\$59	\$58

¹Limited to one-family homes on less than 10 acres and no business on property.

²Excludes one-family homes on 10 acres or more.

Table 61. Financial Characteristics for Counties: 1970—Continued

[Data based on sample, see text. For minimum base for derived figures (percent, median, etc.) and meaning of symbols, see text]

Counties Rural	Cabarrus		Caldwell		Camden		Carteret		Coswell		Catawba	
	Total	Rural	Total	Rural	Total	Rural	Total	Rural	Total	Rural	Total	Rural
VALUE												
Specified owner occupied ¹	13 279	4 424	9 575	6 301	884	884	5 849	4 068	1 697	1 697	16 269	9 186
Less than \$5,000	1 536	506	1 350	997	222	222	984	703	342	342	927	597
\$5,000 to \$9,999	4 079	1 241	2 887	1 965	300	300	1 475	1 049	585	585	3 535	1 978
\$10,000 to \$14,999	3 202	1 096	2 458	1 725	181	181	1 327	842	415	415	4 383	2 497
\$15,000 to \$19,999	2 022	818	1 498	1 005	95	95	987	670	280	280	3 181	1 960
\$20,000 to \$24,999	1 149	435	659	366	32	32	466	327	33	33	1 651	1 050
\$25,000 to \$34,999	835	240	401	169	41	41	365	291	31	31	1 524	766
\$35,000 or more	456	88	322	74	13	13	245	186	11	11	1 068	338
Median	\$11 900	\$11 900	\$11 800	\$10 500	\$8 300	\$8 300	\$11 400	\$11 300	\$9 200	\$9 200	\$14 000	\$13 900
With all plumbing facilities	12 772	4 226	8 600	5 458	650	650	5 269	3 639	1 319	1 319	15 653	8 679
Less than \$5,000	1 233	392	714	446	92	92	664	476	134	134	617	331
\$5,000 to \$9,999	3 935	1 182	2 600	1 725	196	196	1 307	912	453	453	3 263	1 766
\$10,000 to \$14,999	3 167	1 082	2 420	1 687	181	181	1 274	805	398	398	4 358	2 477
\$15,000 to \$19,999	1 997	807	1 487	994	95	95	976	659	259	259	3 177	1 956
\$20,000 to \$24,999	1 149	435	656	363	32	32	444	316	33	33	1 646	1 045
\$25,000 or more	1 291	328	723	243	54	54	604	471	42	42	2 592	1 104
Median	\$11 700	\$12 300	\$11 800	\$11 400	\$10 800	\$10 800	\$12 100	\$12 100	\$10 700	\$10 700	\$14 400	\$14 400
CONTRACT RENT												
Specified renter occupied ²	7 273	1 198	3 820	1 997	334	334	2 115	1 231	872	872	7 067	2 441
Less than \$30	1 927	297	401	288	116	116	135	35	335	335	547	257
\$30 to \$39	1 480	157	591	318	16	16	101	18	83	83	677	204
\$40 to \$59	2 073	302	1 212	611	74	74	421	158	160	160	1 936	406
\$60 to \$79	843	168	756	339	14	14	523	312	71	71	1 691	580
\$80 to \$99	164	36	157	62	5	5	240	183	3	3	860	315
\$100 to \$149	264	57	189	83	—	—	228	195	30	30	642	240
\$150 or more	29	3	59	—	—	—	48	30	4	4	112	49
No cash rent	493	178	455	296	109	109	419	300	186	186	602	390
Median	\$40	\$44	\$51	\$47	\$30	\$30	\$67	\$76	\$31	\$31	\$61	\$65
With all plumbing facilities	6 217	865	2 909	1 364	149	149	1 874	1 126	361	361	6 221	2 007
Less than \$40	2 637	205	435	210	29	29	170	36	98	98	740	206
\$40 to \$59	1 887	274	1 059	509	69	69	382	158	131	131	1 791	365
\$60 to \$79	821	160	745	334	14	14	502	291	67	67	1 644	568
\$80 to \$99	164	36	152	62	5	5	237	180	3	3	844	310
\$100 to \$149	258	57	184	78	—	—	223	190	27	27	630	234
\$150 or more	29	3	59	—	—	—	48	30	—	—	112	49
No cash rent	421	130	275	171	32	32	312	241	35	35	460	275
Median	\$43	\$53	\$57	\$55	\$49	\$49	\$68	\$77	\$50	\$50	\$64	\$69
Counties Rural												
	Chatham		Cherokee		Chowan		Clay		Cleveland		Columbus	
	Total	Rural	Total	Rural	Total	Rural	Total	Rural	Total	Rural	Total	Rural
VALUE												
Specified owner occupied ¹	3 934	2 975	2 062	2 062	1 389	656	647	647	10 964	6 594	5 030	4 398
Less than \$5,000	631	552	454	454	223	166	174	174	1 379	858	1 456	1 425
\$5,000 to \$9,999	1 191	921	675	675	487	234	246	246	3 040	1 760	1 447	1 324
\$10,000 to \$14,999	890	659	385	385	291	111	78	78	2 767	1 753	890	730
\$15,000 to \$19,999	580	393	253	253	183	73	47	47	1 944	1 244	667	545
\$20,000 to \$24,999	316	249	124	124	101	37	43	43	917	614	241	175
\$25,000 to \$34,999	250	151	138	138	70	18	35	35	616	280	208	133
\$35,000 or more	76	50	33	33	34	17	24	24	301	85	121	66
Median	\$10 700	\$10 100	\$9 000	\$9 000	\$9 800	\$8 500	\$7 500	\$7 500	\$11 700	\$11 700	\$8 600	\$7 700
With all plumbing facilities	3 060	2 115	1 763	1 763	1 176	498	494	494	10 448	6 172	3 953	3 341
Less than \$5,000	222	155	254	254	101	65	76	76	1 057	576	617	606
\$5,000 to \$9,999	793	525	598	598	407	188	197	197	2 882	1 639	1 252	1 129
\$10,000 to \$14,999	848	617	368	368	286	106	72	72	2 737	1 734	866	706
\$15,000 to \$19,999	563	376	253	253	177	67	47	47	1 944	1 244	652	530
\$20,000 to \$24,999	311	244	124	124	101	37	43	43	911	614	237	171
\$25,000 or more	323	198	166	166	104	35	59	59	917	365	329	199
Median	\$12 900	\$12 900	\$10 300	\$10 300	\$11 300	\$9 900	\$9 200	\$9 200	\$12 000	\$12 200	\$10 600	\$9 700
CONTRACT RENT												
Specified renter occupied ²	1 594	1 100	931	931	927	282	182	182	6 192	2 967	2 744	2 119
Less than \$30	386	302	203	203	299	134	38	38	1 236	860	571	535
\$30 to \$39	164	99	108	108	121	7	22	22	953	376	388	280
\$40 to \$59	368	174	256	256	212	30	11	11	1 850	630	584	362
\$60 to \$79	165	104	103	103	65	9	—	—	973	400	358	231
\$80 to \$99	99	75	38	38	33	—	—	—	373	166	59	26
\$100 to \$149	129	117	23	23	39	18	—	—	261	129	86	49
\$150 or more	39	33	7	7	9	5	—	—	5	—	4	—
No cash rent	244	196	193	193	149	79	111	111	541	406	694	636
Median	\$47	\$44	\$44	\$44	\$37	\$30	\$30	\$30	\$46	\$41	\$42	\$37
With all plumbing facilities	1 047	622	664	664	529	88	72	72	5 056	2 139	1 829	1 240
Less than \$40	158	69	170	170	163	19	18	18	1 375	657	476	363
\$40 to \$59	345	156	229	229	171	25	11	11	1 752	594	562	340
\$60 to \$79	159	98	103	103	60	9	—	—	949	382	342	215
\$80 to \$99	99	75	38	38	33	—	—	—	373	166	59	26
\$100 to \$149	117	105	23	23	28	13	—	—	250	118	81	44
\$150 or more	28	22	—	—	9	5	—	—	5	—	4	—
No cash rent	141	97	101	101	65	17	43	43	352	222	305	252
Median	\$57	\$66	\$50	\$50	\$46	\$56	\$38	\$38	\$49	\$48	\$50	\$47

¹Limited to one-family homes on less than 10 acres and no business on property.

²Excludes one-family homes on 10 acres or more.

Table 61. Financial Characteristics for Counties: 1970—Continued

[Data based on sample, see text. For minimum base for derived figures (percent, median, etc.) and meaning of symbols, see text]

Counties Rural	Craven		Cumberland		Currituck		Dare		Davidson		Davie	
	Total	Rural	Total	Rural	Total	Rural	Total	Rural	Total	Rural	Total	Rural
VALUE												
Specified owner occupied ¹	7 133	3 896	22 934	6 155	1 021	1 021	1 475	1 475	16 576	10 410	2 945	2 407
Less than \$5,000	1 027	762	1 538	767	177	177	240	240	1 895	1 179	421	349
\$5,000 to \$9,999	1 640	1 001	3 065	1 079	432	432	456	456	4 356	2 509	843	740
\$10,000 to \$14,999	1 600	618	4 792	1 131	186	186	313	313	4 003	2 650	700	572
\$15,000 to \$19,999	1 188	562	6 802	1 797	122	122	182	182	2 747	1 931	450	346
\$20,000 to \$24,999	771	397	3 486	801	65	65	134	134	1 848	1 255	277	219
\$25,000 to \$34,999	591	339	2 246	435	24	24	89	89	1 138	650	205	145
\$35,000 or more	316	217	1 005	145	15	15	61	61	589	236	49	36
Median	\$12 400	\$11 100	\$16 500	\$15 300	\$9 000	\$9 000	\$10 500	\$10 500	\$12 200	\$12 400	\$11 200	\$10 800
With all plumbing facilities	6 244	3 166	21 621	5 379	840	840	1 254	1 254	15 451	9 517	2 604	2 104
Less than \$5,000	495	339	811	325	79	79	113	113	1 249	670	229	190
\$5,000 to \$9,999	1 389	786	2 630	853	361	361	381	381	4 012	2 214	704	606
\$10,000 to \$14,999	1 541	569	4 721	1 075	174	174	303	303	3 930	2 611	690	562
\$15,000 to \$19,999	1 154	528	6 757	1 752	122	122	173	173	2 714	1 903	450	346
\$20,000 to \$24,999	762	392	3 468	801	65	65	134	134	1 836	1 250	277	219
\$25,000 or more	903	552	3 234	573	39	39	150	150	1 710	869	254	181
Median	\$13 800	\$13 600	\$16 900	\$16 200	\$9 800	\$9 800	\$11 700	\$11 700	\$12 700	\$13 300	\$12 200	\$11 900
CONTRACT RENT												
Specified renter occupied ²	7 210	1 649	22 437	3 749	385	385	478	478	7 454	2 880	901	644
Less than \$30	440	279	924	419	94	94	32	32	917	353	189	155
\$30 to \$39	466	95	895	279	34	34	12	12	895	243	105	78
\$40 to \$59	1 371	300	2 872	391	23	23	57	57	2 399	864	238	163
\$60 to \$79	797	225	3 722	537	50	50	109	109	1 478	423	89	50
\$80 to \$99	478	158	2 819	544	—	—	37	37	579	282	55	33
\$100 to \$149	782	165	5 748	1 059	—	—	25	25	490	272	51	23
\$150 or more	136	33	1 348	174	—	—	15	15	41	10	5	—
No cash rent	2 740	394	4 109	346	184	184	191	191	655	433	169	142
Median	\$59	\$57	\$85	\$83	\$32	\$32	\$67	\$67	\$53	\$55	\$45	\$42
With all plumbing facilities	6 236	1 146	20 626	3 035	220	220	410	410	5 988	2 248	596	402
Less than \$40	411	133	665	217	42	42	34	34	815	197	110	100
\$40 to \$59	1 188	274	2 581	343	23	23	51	51	2 172	794	200	137
\$60 to \$79	797	225	3 640	525	50	50	109	109	1 426	413	84	45
\$80 to \$99	478	158	2 799	535	—	—	37	37	551	270	49	27
\$100 to \$149	762	155	5 715	1 047	—	—	25	25	479	272	51	23
\$150 or more	136	33	1 343	174	—	—	15	15	41	10	5	—
No cash rent	2 464	168	3 883	194	105	105	139	139	504	292	97	70
Median	\$66	\$69	\$89	\$93	\$54	\$54	\$69	\$69	\$58	\$60	\$52	\$48
Counties Rural												
	Duplin		Durham		Edgecombe		Forsyth		Franklin		Gaston	
	Total	Rural	Total	Rural	Total	Rural	Total	Rural	Total	Rural	Total	Rural
VALUE												
Specified owner occupied ¹	4 481	3 434	19 339	5 344	6 278	2 036	38 336	13 084	2 528	2 119	25 860	10 020
Less than \$5,000	1 292	1 077	684	185	854	447	1 171	536	572	525	3 385	1 319
\$5,000 to \$9,999	1 466	1 213	3 269	743	1 766	603	6 194	1 710	747	683	7 573	2 910
\$10,000 to \$14,999	823	598	5 121	1 138	1 652	458	8 956	2 667	545	489	6 405	2 611
\$15,000 to \$19,999	457	286	3 866	1 159	1 121	316	7 998	3 308	336	224	4 298	2 013
\$20,000 to \$24,999	166	107	2 675	1 035	427	114	5 844	2 370	166	95	1 829	578
\$25,000 to \$34,999	169	92	2 244	826	363	93	4 992	1 888	105	62	1 580	413
\$35,000 or more	108	61	1 480	258	95	5	3 181	605	57	41	790	176
Median	\$7 800	\$7 200	\$15 700	\$17 900	\$11 300	\$9 600	\$16 700	\$17 500	\$9 500	\$8 600	\$11 400	\$11 700
With all plumbing facilities	3 659	2 709	18 864	5 104	5 648	1 608	37 483	12 534	2 045	1 669	24 695	9 410
Less than \$5,000	659	522	509	106	494	185	855	327	282	252	2 681	967
\$5,000 to \$9,999	1 316	1 075	3 066	624	1 533	468	5 866	1 501	593	539	7 232	2 724
\$10,000 to \$14,999	817	592	5 080	1 116	1 631	443	8 870	2 604	506	456	6 350	2 579
\$15,000 to \$19,999	440	276	3 834	1 144	1 110	305	7 951	3 278	336	224	4 267	1 988
\$20,000 to \$24,999	161	102	2 665	1 030	422	109	5 819	2 349	166	95	1 815	569
\$25,000 or more	266	142	3 710	1 084	458	98	8 122	2 475	162	103	2 350	583
Median	\$9 300	\$8 600	\$16 000	\$18 400	\$12 100	\$11 400	\$16 900	\$17 800	\$11 200	\$10 400	\$11 700	\$11 700
CONTRACT RENT												
Specified renter occupied ²	2 321	1 682	18 365	1 837	5 102	1 736	22 891	2 844	1 750	1 368	14 597	3 947
Less than \$30	670	528	525	179	906	456	626	211	676	574	2 140	607
\$30 to \$39	303	239	1 449	125	893	187	1 272	195	228	177	1 335	366
\$40 to \$59	435	250	4 938	341	1 540	316	5 517	535	242	170	5 005	1 292
\$60 to \$79	207	80	3 864	276	649	112	6 253	587	137	61	2 845	702
\$80 to \$99	68	36	2 161	127	237	87	3 557	454	51	27	1 272	344
\$100 to \$149	45	18	3 674	314	205	51	3 485	390	57	43	866	232
\$150 or more	5	5	1 081	265	31	15	1 280	95	—	—	156	34
No cash rent	588	526	673	210	641	512	901	377	359	316	978	370
Median	\$36	\$32	\$68	\$72	\$45	\$38	\$70	\$69	\$31	\$30	\$51	\$50
With all plumbing facilities	1 340	887	17 320	1 388	3 513	739	21 879	2 402	899	650	12 411	3 200
Less than \$40	342	293	1 502	40	817	110	1 434	133	274	228	1 989	439
\$40 to \$59	396	211	4 627	251	1 410	290	5 206	468	223	163	4 628	1 183
\$60 to \$79	195	74	3 790	272	644	112	6 193	587	137	61	2 752	685
\$80 to \$99	59	27	2 133	127	237	87	3 525	443	51	27	1 231	332
\$100 to \$149	45	18	3 656	309	200	46	3 466	390	51	37	854	232
\$150 or more	—	—	1 062	251	25	9	1 271	90	—	—	156	34
No cash rent	303	264	550	138	180	85	784	291	163	134	801	295
Median	\$48	\$42	\$70	\$90	\$50	\$54	\$72	\$75	\$47	\$43	\$56	\$56

¹Limited to one-family homes on less than 10 acres and no business on property.

²Excludes one-family homes on 10 acres or more.

Table 61. Financial Characteristics for Counties: 1970—Continued

[Data based on sample, see text. For minimum base for derived figures (percent, median, etc.) and meaning of symbols, see text]

Counties Rural	Gates		Graham		Granville		Greene		Guilford		Halifax	
	Total	Rural	Total	Rural	Total	Rural	Total	Rural	Total	Rural	Total	Rural
VALUE												
Specified owner occupied ¹	986	986	772	772	2 978	1 551	1 159	1 159	48 579	10 981	6 905	3 072
Less than \$5,000	296	296	194	194	349	237	116	116	1 917	813	1 417	816
\$5,000 to \$9,999	369	369	211	211	854	480	264	264	9 346	2 202	2 307	1 109
\$10,000 to \$14,999	174	174	162	162	734	445	336	336	11 482	2 172	1 427	509
\$15,000 to \$19,999	102	102	129	129	571	218	254	254	10 066	2 206	866	327
\$20,000 to \$24,999	33	33	42	42	279	110	121	121	5 863	1 589	410	154
\$25,000 to \$34,999	6	6	23	23	116	32	46	46	4 461	1 300	285	90
\$35,000 or more	6	6	11	11	75	29	22	22	4 444	699	193	67
Median	\$7 000	\$7 000	\$9 400	\$9 400	\$11 700	\$10 600	\$12 900	\$12 900	\$15 700	\$15 600	\$9 400	\$8 200
With all plumbing facilities	633	633	594	594	2 558	1 227	1 073	1 073	47 046	10 062	5 888	2 155
Less than \$5,000	72	72	90	90	136	83	76	76	1 206	389	781	249
\$5,000 to \$9,999	255	255	154	154	697	352	246	246	8 757	1 826	1 976	805
\$10,000 to \$14,999	159	159	151	151	693	412	328	328	11 328	2 101	1 409	495
\$15,000 to \$19,999	102	102	123	123	567	214	245	245	10 015	2 172	840	301
\$20,000 to \$24,999	33	33	42	42	274	105	110	110	5 853	1 584	410	154
\$25,000 or more	12	12	34	34	191	61	68	68	9 887	1 990	472	151
Median	\$9 700	\$9 700	\$11 300	\$11 300	\$13 000	\$11 900	\$13 200	\$13 200	\$16 000	\$16 400	\$10 600	\$10 200
CONTRACT RENT												
Specified renter occupied ²	396	396	338	338	2 330	1 109	726	726	30 894	3 561	4 941	2 707
Less than \$30	189	189	108	108	719	382	116	116	1 009	452	1 684	1 094
\$30 to \$39	28	28	55	55	300	116	112	112	1 361	296	731	345
\$40 to \$59	20	20	75	75	563	207	169	169	6 988	949	1 077	408
\$60 to \$79	10	10	18	18	280	105	32	32	9 195	701	443	137
\$80 to \$99	—	—	—	—	52	—	—	—	4 792	257	191	77
\$100 to \$149	—	—	—	—	38	4	10	10	4 703	339	76	21
\$150 or more	4	4	—	—	6	6	—	—	1 454	31	10	5
No cash rent	145	145	82	82	372	289	287	287	1 392	536	729	620
Median	\$30—	\$30—	\$34	\$34	\$39	\$32	\$39	\$39	\$71	\$57	\$36	\$30
With all plumbing facilities	116	116	229	229	1 286	448	415	415	28 721	2 588	2 450	891
Less than \$40	44	44	103	103	275	89	111	111	1 352	149	607	220
\$40 to \$59	20	20	63	63	525	183	149	149	6 425	854	909	318
\$60 to \$79	5	5	18	18	280	105	32	32	8 986	679	438	132
\$80 to \$99	—	—	—	—	52	—	—	—	4 725	248	186	72
\$100 to \$149	—	—	—	—	38	4	10	10	4 683	329	76	21
\$150 or more	—	—	—	—	6	6	—	—	1 440	27	10	5
No cash rent	47	47	45	45	110	61	113	113	1 110	302	224	123
Median	\$35	\$35	\$38	\$38	\$52	\$51	\$44	\$44	\$73	\$63	\$49	\$48
Counties Rural												
	Harnett		Haywood		Henderson		Hertford		Hoke		Hyde	
	Total	Rural	Total	Rural	Total	Rural	Total	Rural	Total	Rural	Total	Rural
VALUE												
Specified owner occupied ¹	5 610	3 568	7 390	4 854	7 811	5 402	3 039	1 706	1 994	1 328	693	693
Less than \$5,000	816	563	592	390	630	535	581	469	411	377	286	286
\$5,000 to \$9,999	1 786	1 101	1 699	1 176	1 778	1 259	836	547	620	413	194	194
\$10,000 to \$14,999	1 341	863	1 947	1 273	1 833	1 106	729	372	494	322	121	121
\$15,000 to \$19,999	769	507	1 364	913	1 522	1 067	426	191	296	146	67	67
\$20,000 to \$24,999	481	315	866	574	851	521	246	86	99	55	13	13
\$25,000 to \$34,999	289	130	409	253	753	583	144	36	67	15	12	12
\$35,000 or more	128	89	237	119	444	332	77	5	7	—	—	—
Median	\$10 700	\$10 700	\$13 400	\$13 100	\$13 900	\$13 900	\$10 600	\$7 400	\$9 700	\$8 200	\$6 800	\$6 800
With all plumbing facilities	4 997	3 067	6 949	4 473	7 360	5 038	2 430	1 167	1 621	959	451	451
Less than \$5,000	480	301	379	208	419	359	239	152	182	152	85	85
\$5,000 to \$9,999	1 557	906	1 521	1 015	1 409	1 121	597	353	536	329	166	166
\$10,000 to \$14,999	1 303	829	1 915	1 253	1 788	1 073	704	349	455	283	111	111
\$15,000 to \$19,999	749	507	1 350	899	1 500	1 049	426	191	280	130	67	67
\$20,000 to \$24,999	471	305	866	574	847	521	246	86	94	50	10	10
\$25,000 or more	417	219	918	524	1 197	915	216	36	74	15	12	12
Median	\$11 600	\$11 800	\$14 000	\$13 900	\$14 500	\$14 800	\$12 400	\$10 900	\$10 900	\$10 000	\$9 400	\$9 400
CONTRACT RENT												
Specified renter occupied ²	4 313	2 869	2 862	1 674	3 103	1 661	2 114	938	808	573	350	350
Less than \$30	816	608	350	225	274	161	555	380	225	182	102	102
\$30 to \$39	821	450	321	199	268	168	345	61	115	96	29	29
\$40 to \$59	1 087	606	961	518	830	373	441	142	126	56	76	76
\$60 to \$79	440	260	460	224	627	270	246	31	85	30	17	17
\$80 to \$99	301	240	107	45	239	127	94	15	39	26	26	26
\$100 to \$149	379	294	147	76	320	160	58	26	31	27	—	—
\$150 or more	11	11	35	30	99	64	13	—	—	—	12	12
No cash rent	458	400	481	357	446	338	362	283	187	156	88	88
Median	\$45	\$46	\$51	\$49	\$59	\$58	\$39	\$30—	\$37	\$33	\$40	\$40
With all plumbing facilities	3 183	2 067	2 315	1 275	2 780	1 458	1 063	300	473	285	201	201
Less than \$40	803	501	370	201	387	220	151	28	146	111	44	44
\$40 to \$59	1 034	588	893	493	791	369	369	124	111	46	76	76
\$60 to \$79	428	254	442	206	613	265	237	26	81	26	17	17
\$80 to \$99	295	234	107	45	239	127	94	15	39	26	13	13
\$100 to \$149	374	294	147	76	314	160	58	26	31	27	—	—
\$150 or more	6	6	35	30	99	64	13	—	—	—	12	12
No cash rent	243	190	321	224	353	264	141	81	65	49	46	46
Median	\$52	\$54	\$54	\$53	\$61	\$61	\$56	\$53	\$52	\$42	\$49	\$49

¹Limited to one-family homes on less than 10 acres and no business on property.

²Excludes one-family homes on 10 acres or more.

Table 61. Financial Characteristics for Counties: 1970—Continued

[Data based on sample, see text. For minimum base for derived figures (percent, median, etc.) and meaning of symbols, see text]

Counties Rural	Iredell		Jackson		Johnston		Jones		Lee		Lenoir	
	Total	Rural	Total	Rural	Total	Rural	Total	Rural	Total	Rural	Total	Rural
VALUE												
Specified owner occupied ¹	12 342	6 186	2 369	2 369	6 879	4 592	1 088	1 088	4 760	2 636	6 786	2 962
Less than \$5,000	1 342	658	434	434	1 181	795	306	306	426	246	533	257
\$5,000 to \$9,999	3 550	1 645	663	663	2 043	1 426	408	408	1 251	562	1 475	600
\$10,000 to \$14,999	3 066	1 705	540	540	1 776	1 236	175	175	1 171	571	1 747	673
\$15,000 to \$19,999	2 076	1 224	245	245	955	660	110	110	877	593	1 228	624
\$20,000 to \$24,999	1 113	531	178	178	415	234	54	54	457	301	675	362
\$25,000 to \$34,999	770	256	213	213	305	157	26	26	339	203	723	318
\$35,000 or more	425	167	96	96	204	84	9	9	239	160	405	128
Median	\$11 800	\$12 000	\$10 600	\$10 600	\$10 500	\$10 300	\$7 200	\$7 200	\$12 800	\$14 400	\$13 900	\$14 600
With all plumbing facilities	11 590	5 707	1 948	1 948	6 198	4 054	803	803	4 394	2 325	6 291	2 713
Less than \$5,000	922	388	187	187	785	496	125	125	248	94	267	131
\$5,000 to \$9,999	3 311	1 507	523	523	1 835	1 236	320	320	1 081	414	1 300	517
\$10,000 to \$14,999	3 022	1 675	506	506	1 724	1 206	168	168	1 164	571	1 715	650
\$15,000 to \$19,999	2 047	1 203	245	245	941	646	105	105	866	582	1 217	613
\$20,000 to \$24,999	1 103	521	178	178	415	234	54	54	457	301	670	362
\$25,000 or more	1 185	413	309	309	498	236	31	31	578	363	1 122	440
Median	\$12 200	\$12 500	\$12 000	\$12 000	\$11 200	\$11 100	\$9 100	\$9 100	\$13 600	\$15 700	\$14 600	\$15 500
CONTRACT RENT												
Specified renter occupied ²	5 311	1 761	1 160	1 160	5 655	3 555	422	422	2 450	939	5 794	1 730
Less than \$30	567	243	123	123	1 351	959	148	148	357	182	960	346
\$30 to \$39	745	222	40	40	1 014	605	50	50	388	145	945	142
\$40 to \$59	1 953	555	215	215	1 569	773	81	81	696	167	1 835	481
\$60 to \$79	921	235	261	261	500	273	40	40	510	122	845	171
\$80 to \$99	368	108	124	124	150	82	—	—	151	112	327	67
\$100 to \$149	169	50	98	98	150	106	—	—	116	51	257	82
\$150 or more	31	11	6	6	16	5	—	—	9	4	25	15
No cash rent	557	337	293	293	905	752	103	103	223	156	600	426
Median	\$51	\$50	\$65	\$65	\$40	\$37	\$32	\$32	\$50	\$46	\$46	\$45
With all plumbing facilities	4 516	1 423	929	929	3 963	2 333	206	206	1 791	532	4 290	1 117
Less than \$40	834	274	78	78	1 217	796	69	69	266	39	954	197
\$40 to \$59	1 809	520	208	208	1 468	730	64	64	619	118	1 601	440
\$60 to \$79	898	228	255	255	490	263	32	32	496	122	840	171
\$80 to \$99	357	108	124	124	150	82	—	—	147	108	327	67
\$100 to \$149	158	45	92	92	150	106	—	—	116	51	253	78
\$150 or more	26	11	6	6	16	5	—	—	9	4	25	15
No cash rent	434	237	166	166	472	351	41	41	138	90	290	149
Median	\$54	\$53	\$69	\$69	\$45	\$44	\$45	\$45	\$58	\$70	\$52	\$51
Counties Rural												
	Lincoln		McDowell		Macon		Madison		Martin		Mecklenburg	
	Total	Rural	Total	Rural	Total	Rural	Total	Rural	Total	Rural	Total	Rural
VALUE												
Specified owner occupied ¹	5 289	4 291	5 157	3 354	2 338	2 338	1 197	1 197	2 722	1 772	59 308	12 386
Less than \$5,000	716	561	908	493	303	303	324	324	409	324	1 445	606
\$5,000 to \$9,999	1 517	1 243	1 885	1 255	680	680	342	342	866	610	6 743	1 703
\$10,000 to \$14,999	1 357	1 121	1 139	774	590	590	258	258	655	399	14 450	1 980
\$15,000 to \$19,999	933	749	733	551	332	332	139	139	438	288	12 608	2 564
\$20,000 to \$24,999	353	276	281	190	228	228	85	85	210	80	8 803	2 141
\$25,000 to \$34,999	265	214	118	54	154	154	39	39	102	54	8 739	2 047
\$35,000 or more	148	127	93	37	51	51	10	10	42	17	6 520	1 345
Median	\$11 400	\$11 400	\$9 400	\$9 700	\$11 400	\$11 400	\$8 800	\$8 800	\$10 600	\$9 500	\$17 600	\$18 700
With all plumbing facilities	4 962	3 980	4 558	2 972	2 102	2 102	893	893	2 392	1 495	58 555	11 883
Less than \$5,000	519	374	501	260	161	161	125	125	207	148	1 156	419
\$5,000 to \$9,999	1 416	1 148	1 726	1 120	597	597	267	267	738	509	6 446	1 472
\$10,000 to \$14,999	1 338	1 102	1 106	760	584	584	233	233	655	399	14 341	1 934
\$15,000 to \$19,999	933	749	733	551	327	327	134	134	438	288	12 592	2 548
\$20,000 to \$24,999	348	271	281	190	228	228	85	85	210	80	8 800	2 138
\$25,000 or more	408	336	211	91	205	205	49	49	144	71	15 220	3 372
Median	\$11 900	\$12 000	\$10 200	\$10 600	\$12 200	\$12 200	\$11 000	\$11 000	\$11 700	\$11 000	\$17 700	\$19 200
CONTRACT RENT												
Specified renter occupied ²	1 940	1 288	2 070	992	697	697	584	584	2 086	1 161	42 391	3 779
Less than \$30	446	334	402	211	128	128	135	135	592	326	847	237
\$30 to \$39	269	133	358	122	120	120	81	81	307	126	1 366	147
\$40 to \$59	466	277	495	212	87	87	85	85	508	206	8 423	858
\$60 to \$79	300	160	248	104	113	113	70	70	147	66	10 581	810
\$80 to \$99	100	75	73	47	30	30	25	25	57	24	6 415	475
\$100 to \$149	73	40	95	33	13	13	32	32	21	16	9 588	626
\$150 or more	4	4	—	—	12	12	5	5	—	—	3 933	221
No cash rent	302	265	399	263	194	194	151	151	454	397	1 238	405
Median	\$44	\$43	\$43	\$43	\$41	\$41	\$40	\$40	\$37	\$34	\$79	\$70
With all plumbing facilities	1 462	931	1 520	650	513	513	392	392	1 114	508	41 259	3 249
Less than \$40	348	204	376	116	150	150	123	123	308	134	1 826	96
\$40 to \$59	406	243	489	212	87	87	73	73	473	199	8 073	716
\$60 to \$79	289	155	237	93	101	101	70	70	140	66	10 405	778
\$80 to \$99	100	75	73	47	30	30	15	15	57	24	6 341	468
\$100 to \$149	69	36	95	33	7	7	27	27	17	12	9 547	621
\$150 or more	4	4	—	—	6	6	5	5	—	—	3 928	221
No cash rent	246	214	250	149	132	132	79	79	119	73	1 139	349
Median	\$53	\$53	\$49	\$53	\$48	\$48	\$54	\$54	\$47	\$50	\$79	\$76

¹Limited to one-family homes on less than 10 acres and no business on property.

²Excludes one-family homes on 10 acres or more.

Table 61. Financial Characteristics for Counties: 1970—Continued

[Data based on sample, see text. For minimum base for derived figures (percent, median, etc.) and meaning of symbols, see text]

Counties Rural	Mitchell		Montgomery		Moore		Nash		New Hanover	
	Total	Rural	Total	Rural	Total	Rural	Total	Rural	Total	Rural
VALUE										
Specified owner occupied ¹	2 065	2 065	2 853	2 853	5 973	4 863	6 931	3 473	13 660	4 439
Less than \$5,000	535	535	671	671	1 221	1 069	788	654	996	312
\$5,000 to \$9,999	655	655	1 090	1 090	1 548	1 341	1 691	997	3 009	711
\$10,000 to \$14,999	363	363	549	549	1 239	1 025	1 456	779	2 965	730
\$15,000 to \$19,999	186	186	270	270	615	424	1 402	565	2 476	847
\$20,000 to \$24,999	169	169	128	128	379	270	699	254	1 859	837
\$25,000 to \$34,999	97	97	59	59	441	303	546	176	1 467	678
\$35,000 or more	60	60	86	86	530	431	349	48	888	324
Median	\$8 600	\$8 600	\$8 000	\$8 000	\$10 700	\$10 100	\$12 600	\$10 400	\$14 700	\$17 900
With all plumbing facilities	1 810	1 810	2 388	2 388	4 968	3 954	6 343	2 939	13 278	4 198
Less than \$5,000	329	329	370	370	573	483	472	359	774	168
\$5,000 to \$9,999	606	606	951	951	1 262	1 084	1 494	818	2 892	643
\$10,000 to \$14,999	363	363	529	529	1 194	985	1 420	758	2 942	711
\$15,000 to \$19,999	186	186	270	270	604	413	1 373	536	2 472	843
\$20,000 to \$24,999	169	169	128	128	373	264	695	250	1 859	837
\$25,000 or more	157	157	140	140	962	725	889	218	2 339	996
Median	\$9 700	\$9 700	\$9 200	\$9 200	\$12 100	\$11 600	\$13 900	\$11 400	\$15 100	\$18 500
CONTRACT RENT										
Specified renter occupied ²	593	593	1 085	1 085	2 431	1 680	5 440	2 690	9 828	1 754
Less than \$30	149	149	267	267	475	429	1 138	848	561	56
\$30 to \$39	91	91	139	139	214	150	773	281	973	46
\$40 to \$59	87	87	249	249	414	278	1 349	442	3 134	271
\$60 to \$79	67	67	101	101	361	216	894	256	1 806	432
\$80 to \$99	20	20	43	43	210	71	196	95	1 058	316
\$100 to \$149	13	13	30	30	183	95	281	59	1 328	345
\$150 or more	—	—	—	—	121	61	55	24	440	81
No cash rent	166	166	256	256	453	380	754	685	528	207
Median	\$37	\$37	\$41	\$41	\$55	\$45	\$46	\$35	\$60	\$78
With all plumbing facilities	433	433	721	721	1 725	1 071	3 985	1 412	9 152	1 636
Less than \$40	149	149	189	189	256	186	969	328	1 145	52
\$40 to \$59	87	87	230	230	407	275	1 286	415	2 973	266
\$60 to \$79	67	67	101	101	332	195	865	227	1 778	426
\$80 to \$99	20	20	43	43	194	64	196	95	1 058	316
\$100 to \$149	13	13	25	25	178	95	277	55	1 328	345
\$150 or more	—	—	—	—	121	61	55	24	436	81
No cash rent	97	97	133	133	237	195	337	268	434	170
Median	\$45	\$45	\$48	\$48	\$63	\$58	\$53	\$53	\$62	\$80
Counties Rural										
	Northampton		Onslow		Orange		Pamlico		Pasquotank	
	Total	Rural	Total	Rural	Total	Rural	Total	Rural	Total	Rural
VALUE										
Specified owner occupied ¹	2 811	2 811	7 192	4 801	6 614	3 702	1 773	1 773	4 051	1 702
Less than \$5,000	771	771	699	680	482	445	721	721	538	262
\$5,000 to \$9,999	1 048	1 048	1 434	1 276	1 062	896	568	568	1 312	554
\$10,000 to \$14,999	450	450	1 971	1 088	1 063	771	256	256	1 055	394
\$15,000 to \$19,999	297	297	1 783	1 120	966	672	139	139	616	287
\$20,000 to \$24,999	144	144	676	319	722	355	62	62	220	120
\$25,000 to \$34,999	86	86	427	239	1 040	364	15	15	164	38
\$35,000 or more	15	15	202	79	1 279	199	12	12	146	47
Median	\$7 700	\$7 700	\$13 700	\$11 800	\$18 600	\$12 900	\$6 500	\$6 500	\$10 600	\$10 300
With all plumbing facilities	2 063	2 063	6 675	4 306	6 206	3 332	1 191	1 191	3 591	1 373
Less than \$5,000	358	358	412	401	309	281	295	295	268	68
\$5,000 to \$9,999	758	758	1 282	1 133	890	745	447	447	1 143	435
\$10,000 to \$14,999	419	419	1 909	1 026	1 017	725	233	233	1 045	384
\$15,000 to \$19,999	283	283	1 773	1 115	962	672	127	127	611	287
\$20,000 to \$24,999	144	144	670	313	717	350	62	62	220	120
\$25,000 or more	101	101	629	318	2 311	559	27	27	304	79
Median	\$9 400	\$9 400	\$14 300	\$12 700	\$19 600	\$14 300	\$8 300	\$8 300	\$11 400	\$11 700
CONTRACT RENT										
Specified renter occupied ²	1 406	1 406	11 260	4 340	6 784	2 159	446	446	2 757	734
Less than \$30	578	578	282	252	155	130	78	78	388	186
\$30 to \$39	104	104	157	136	163	73	34	34	444	34
\$40 to \$59	149	149	976	564	840	281	104	104	797	178
\$60 to \$79	53	53	1 414	781	799	290	46	46	492	89
\$80 to \$99	—	—	1 871	978	1 193	261	12	12	180	64
\$100 to \$149	8	8	2 625	1 056	2 643	739	6	6	160	29
\$150 or more	9	9	304	213	646	183	—	—	33	13
No cash rent	505	505	3 631	360	345	202	166	166	263	141
Median	\$30	\$30	\$88	\$85	\$101	\$96	\$45	\$45	\$50	\$50
With all plumbing facilities	487	487	10 636	3 869	6 304	1 879	227	227	2 242	465
Less than \$40	124	124	136	131	141	66	39	39	464	37
\$40 to \$59	144	144	895	515	683	225	80	80	756	173
\$60 to \$79	53	53	1 365	776	774	282	40	40	482	89
\$80 to \$99	—	—	1 871	978	1 176	256	12	12	180	64
\$100 to \$149	8	8	2 603	1 050	2 633	739	6	6	155	29
\$150 or more	4	4	304	213	646	183	—	—	33	13
No cash rent	154	154	3 462	206	251	128	50	50	172	60
Median	\$46	\$46	\$90	\$87	\$104	\$103	\$53	\$53	\$55	\$59

¹Limited to one-family homes on less than 10 acres and no business on property. ²Excludes one-family homes on 10 acres or more.

Table 61. Financial Characteristics for Counties: 1970—Continued

[Data based on sample, see text. for minimum base for derived figures (percent, median, etc.) and meaning of symbols, see text]

Counties Rural	Pender		Perquimans		Person		Pitt		Polk	
	Total	Rural	Total	Rural	Total	Rural	Total	Rural	Total	Rural
VALUE										
Specified owner occupied ¹	2 590	2 590	1 143	1 143	3 254	2 369	7 911	2 981	1 955	1 955
Less than \$5,000	910	910	369	369	330	216	637	411	337	337
\$5,000 to \$9,999	931	931	340	340	1 061	805	1 579	768	453	453
\$10,000 to \$14,999	333	333	204	204	787	623	1 514	611	439	439
\$15,000 to \$19,999	198	198	146	146	565	377	1 645	425	203	203
\$20,000 to \$24,999	130	130	42	42	276	191	1 073	301	182	182
\$25,000 to \$34,999	76	76	23	23	172	106	802	235	194	194
\$35,000 or more	12	12	19	19	63	51	661	230	147	147
Median	\$6 700	\$6 700	\$7 400	\$7 400	\$11 300	\$11 100	\$15 700	\$12 100	\$11 400	\$11 400
With all plumbing facilities	1 756	1 756	778	778	2 949	2 110	7 226	2 487	1 768	1 768
Less than \$5,000	317	317	101	101	206	125	337	185	226	226
\$5,000 to \$9,999	723	723	247	247	927	684	1 344	606	395	395
\$10,000 to \$14,999	327	327	200	200	758	594	1 401	536	427	427
\$15,000 to \$19,999	188	188	146	146	565	377	1 628	414	197	197
\$20,000 to \$24,999	113	113	42	42	258	173	1 063	291	182	182
\$25,000 or more	88	88	42	42	235	157	1 453	455	341	341
Median	\$8 600	\$8 600	\$11 000	\$11 000	\$11 900	\$11 800	\$16 600	\$14 100	\$12 000	\$12 000
CONTRACT RENT										
Specified renter occupied ²	769	769	589	589	1 804	1 016	8 059	2 628	629	629
Less than \$30	256	256	177	177	342	281	979	472	135	135
\$30 to \$39	48	48	106	106	280	132	999	296	70	70
\$40 to \$59	75	75	92	92	573	274	1 889	335	84	84
\$60 to \$79	54	54	66	66	172	52	1 036	262	111	111
\$80 to \$99	22	22	—	—	88	40	705	185	30	30
\$100 to \$149	5	5	5	5	70	15	1 204	107	24	24
\$150 or more	5	5	—	—	6	6	117	10	12	12
No cash rent	304	304	143	143	273	216	1 130	961	163	163
Median	\$30	\$30	\$34	\$34	\$45	\$39	\$55	\$43	\$47	\$47
With all plumbing facilities	388	388	336	336	1 099	461	5 935	1 389	488	488
Less than \$40	102	102	105	105	164	65	880	308	99	99
\$40 to \$59	52	52	86	86	511	230	1 643	272	84	84
\$60 to \$79	46	46	56	56	168	48	1 013	262	111	111
\$80 to \$99	15	15	—	—	84	36	688	180	30	30
\$100 to \$149	—	—	5	5	65	10	1 199	107	24	24
\$150 or more	—	—	—	—	6	6	117	10	12	12
No cash rent	173	173	84	84	101	66	395	250	128	128
Median	\$42	\$42	\$44	\$44	\$53	\$49	\$64	\$59	\$59	\$59
Counties Rural										
	Randolph		Richmond		Robeson		Rockingham		Rowan	
	Total	Rural	Total	Rural	Total	Rural	Total	Rural	Total	Rural
VALUE										
Specified owner occupied ¹	12 760	8 110	6 787	4 018	9 189	5 296	12 178	5 415	15 858	9 010
Less than \$5,000	1 494	1 216	2 036	1 356	2 054	1 372	1 606	673	1 656	1 037
\$5,000 to \$9,999	3 483	2 310	2 198	1 283	2 888	1 695	4 389	1 785	5 084	2 765
\$10,000 to \$14,999	3 197	2 083	1 248	672	1 821	1 024	2 776	1 359	3 697	2 133
\$15,000 to \$19,999	2 522	1 393	728	440	1 147	665	1 701	895	2 576	1 509
\$20,000 to \$24,999	1 173	671	286	158	551	264	877	382	1 375	881
\$25,000 to \$34,999	606	318	166	82	478	192	548	218	881	487
\$35,000 or more	285	119	125	27	250	84	281	80	589	198
Median	\$11 900	\$11 100	\$7 600	\$7 000	\$9 300	\$8 300	\$10 100	\$10 800	\$11 400	\$11 300
With all plumbing facilities	11 618	7 155	5 927	3 245	7 846	4 242	11 158	4 717	15 256	8 519
Less than \$5,000	841	463	1 398	780	1 194	711	1 095	367	1 327	775
\$5,000 to \$9,999	3 140	2 017	2 006	1 116	2 518	1 386	3 972	1 456	4 868	2 585
\$10,000 to \$14,999	3 095	2 000	1 236	660	1 745	966	2 710	1 322	3 668	2 111
\$15,000 to \$19,999	2 497	1 381	715	427	1 132	650	1 690	884	2 556	1 489
\$20,000 to \$24,999	1 154	657	281	153	540	253	867	372	1 367	873
\$25,000 or more	891	437	291	109	717	276	824	316	1 470	685
Median	\$12 700	\$11 900	\$8 700	\$8 400	\$10 500	\$10 100	\$10 800	\$11 800	\$11 600	\$11 700
CONTRACT RENT										
Specified renter occupied ²	4 783	2 513	3 196	1 672	6 269	3 224	5 396	2 003	7 795	3 039
Less than \$30	654	519	771	557	1 760	1 106	822	479	1 593	810
\$30 to \$39	517	309	566	186	842	343	902	295	1 176	408
\$40 to \$59	1 083	551	736	234	1 256	409	1 722	560	2 371	830
\$60 to \$79	1 007	375	385	143	701	227	839	219	1 054	325
\$80 to \$99	440	144	146	70	195	72	273	73	366	104
\$100 to \$149	373	118	145	119	236	66	241	72	459	134
\$150 or more	49	11	16	11	33	10	22	12	76	24
No cash rent	660	486	431	352	1 246	991	575	293	700	404
Median	\$56	\$46	\$41	\$36	\$39	\$30	\$47	\$42	\$46	\$42
With all plumbing facilities	3 868	1 862	2 349	975	4 060	1 524	3 958	1 246	6 927	2 401
Less than \$40	590	407	702	226	1 189	446	705	252	2 152	774
\$40 to \$59	972	489	706	222	1 206	382	1 554	482	2 279	769
\$60 to \$79	990	375	375	138	682	214	786	196	1 035	315
\$80 to \$99	440	144	146	70	195	72	269	73	366	104
\$100 to \$149	367	118	145	119	220	61	241	72	459	134
\$150 or more	40	11	16	6	28	5	16	12	70	24
No cash rent	469	318	264	194	540	344	387	159	566	287
Median	\$62	\$54	\$48	\$55	\$48	\$47	\$53	\$50	\$48	\$47

¹Limited to one-family homes on less than 10 acres and no business on property. ²Excludes one-family homes on 10 acres or more.

Table 61. Financial Characteristics for Counties: 1970—Continued

(Data based on sample, see text. For minimum base for derived figures (percent, median, etc.) and meaning of symbols, see text)

Counties Rural	Rutherford		Sampson		Scotland		Stanly		Stokes	
	Total	Rural	Total	Rural	Total	Rural	Total	Rural	Total	Rural
VALUE										
Specified owner occupied ¹	7 692	4 962	4 506	3 303	3 563	2 340	7 783	5 551	2 710	2 710
Less than \$5,000	1 476	1 122	937	832	712	556	1 164	843	243	243
\$5,000 to \$9,999	2 661	1 680	1 457	1 143	993	601	2 635	1 852	652	652
\$10,000 to \$14,999	1 761	1 099	928	634	769	447	1 845	1 424	695	695
\$15,000 to \$19,999	944	584	596	408	500	331	1 095	809	579	579
\$20,000 to \$24,999	414	239	279	160	261	206	484	347	290	290
\$25,000 to \$34,999	316	181	190	63	236	146	398	232	211	211
\$35,000 or more	120	57	119	63	92	53	162	44	40	40
Median	\$9 400	\$8 900	\$9 500	\$8 400	\$10 400	\$10 100	\$10 200	\$10 200	\$12 900	\$12 900
With all plumbing facilities	7 034	4 444	3 724	2 607	2 995	1 913	7 383	5 208	2 343	2 343
Less than \$5,000	1 042	776	460	409	361	260	904	604	92	92
\$5,000 to \$9,999	2 474	1 534	1 189	907	843	511	2 529	1 782	485	485
\$10,000 to \$14,999	1 724	1 073	910	616	717	421	1 825	1 404	657	657
\$15,000 to \$19,999	944	584	582	394	490	321	1 081	795	574	574
\$20,000 to \$24,999	414	239	279	160	261	206	484	347	290	290
\$25,000 or more	436	238	304	121	323	194	560	276	245	245
Median	\$10 000	\$9 700	\$11 000	\$9 900	\$11 700	\$12 000	\$10 600	\$10 600	\$14 400	\$14 400
CONTRACT RENT										
Specified renter occupied ¹	3 435	1 698	2 934	1 582	2 744	1 519	3 010	1 592	770	770
Less than \$30	884	587	836	560	835	532	845	311	173	173
\$30 to \$39	575	239	436	267	339	180	479	260	76	76
\$40 to \$59	901	374	737	403	694	294	727	389	167	167
\$60 to \$79	396	105	215	91	213	54	338	209	109	109
\$80 to \$99	168	68	118	46	145	66	69	29	18	18
\$100 to \$149	137	68	31	13	114	43	94	32	21	21
\$150 or more	6	—	—	—	23	18	31	20	11	11
No cash rent	368	257	561	502	381	332	427	342	195	195
Median	\$41	\$36	\$38	\$35	\$40	\$33	\$39	\$43	\$47	\$47
With all plumbing facilities	2 744	1 190	1 823	1 018	1 708	795	2 617	1 277	405	405
Less than \$40	899	416	565	351	449	248	1 054	366	36	36
\$40 to \$59	882	374	672	348	652	284	693	368	127	127
\$60 to \$79	396	105	215	91	200	50	332	203	104	104
\$80 to \$99	168	68	100	28	145	66	69	29	18	18
\$100 to \$149	137	68	31	13	109	43	90	28	21	21
\$150 or more	6	—	—	—	23	18	24	13	11	11
No cash rent	256	159	240	187	130	86	355	270	88	88
Median	\$46	\$44	\$46	\$43	\$51	\$47	\$42	\$47	\$60	\$60
Counties Rural										
	Surry		Swain		Transylvania		Tyrrell		Union	
	Total	Rural	Total	Rural	Total	Rural	Total	Rural	Total	Rural
VALUE										
Specified owner occupied ¹	8 487	5 783	916	916	3 145	2 202	500	500	7 106	5 617
Less than \$5,000	794	571	189	189	339	298	247	247	830	526
\$5,000 to \$9,999	2 547	1 783	322	322	625	456	127	127	1 822	1 234
\$10,000 to \$14,999	2 240	1 559	177	177	740	482	73	73	1 831	1 287
\$15,000 to \$19,999	1 474	1 017	127	127	616	427	32	32	1 285	1 017
\$20,000 to \$24,999	727	502	71	71	358	240	11	11	703	516
\$25,000 to \$34,999	467	279	9	9	299	167	4	4	402	267
\$35,000 or more	238	72	21	21	168	132	6	6	233	170
Median	\$11 700	\$11 500	\$8 800	\$8 800	\$14 000	\$13 400	\$5 100	\$5 100	\$12 100	\$12 500
With all plumbing facilities	7 618	5 073	735	735	2 862	1 934	297	297	6 521	4 594
Less than \$5,000	355	232	84	84	179	143	81	81	494	291
\$5,000 to \$9,999	2 185	1 471	246	246	532	373	90	90	1 635	1 089
\$10,000 to \$14,999	2 211	1 530	177	177	710	452	73	73	1 801	1 267
\$15,000 to \$19,999	1 449	996	127	127	616	427	32	32	1 268	1 005
\$20,000 to \$24,999	718	493	71	71	358	240	11	11	694	511
\$25,000 or more	700	351	30	30	467	299	10	10	629	431
Median	\$12 400	\$12 400	\$10 800	\$10 800	\$15 100	\$15 000	\$7 400	\$7 400	\$12 700	\$13 300
CONTRACT RENT										
Specified renter occupied ¹	3 086	1 650	620	620	1 305	741	187	187	3 572	1 846
Less than \$30	487	359	110	110	125	110	54	54	703	426
\$30 to \$39	466	249	92	92	115	80	17	17	403	137
\$40 to \$59	859	343	178	178	315	165	31	31	882	433
\$60 to \$79	628	297	38	38	276	109	9	9	640	301
\$80 to \$99	170	42	29	29	86	33	—	—	311	111
\$100 to \$149	77	43	56	56	155	73	—	—	180	78
\$150 or more	15	9	7	7	10	5	—	—	17	17
No cash rent	384	308	110	110	223	166	76	76	436	343
Median	\$50	\$44	\$46	\$46	\$59	\$53	\$31	\$31	\$49	\$47
With all plumbing facilities	2 353	1 061	470	470	1 108	586	65	65	2 614	1 190
Less than \$40	452	189	115	115	120	92	17	17	419	115
\$40 to \$59	800	312	172	172	305	160	21	21	830	404
\$60 to \$79	598	271	32	32	276	109	—	—	619	284
\$80 to \$99	165	42	29	29	86	33	—	—	295	105
\$100 to \$149	77	43	48	48	155	73	—	—	174	78
\$150 or more	15	9	—	—	10	5	—	—	17	17
No cash rent	246	195	74	74	156	114	27	27	260	189
Median	\$56	\$56	\$50	\$50	\$63	\$58	\$42	\$42	\$58	\$59

¹Limited to one-family homes on less than 10 acres and no business on property.

²Excludes one-family homes on 10 acres or more.

Table 61. Financial Characteristics for Counties: 1970—Continued

[Data based on sample, see text. For minimum base for derived figures (percent, median, etc.) and meaning of symbols, see text]

Counties Rural	Vance		Wake		Warren		Washington		Watauga	
	Total	Rural	Total	Rural	Total	Rural	Total	Rural	Total	Rural
VALUE										
Specified owner occupied ¹	3 955	1 765	32 800	8 244	1 551	1 551	2 012	1 214	2 500	1 712
Less than \$5,000	426	247	1 180	707	267	267	334	275	242	242
\$5,000 to \$9,999	1 204	593	3 654	1 524	504	504	712	386	566	471
\$10,000 to \$14,999	988	495	6 461	1 735	413	413	407	228	439	354
\$15,000 to \$19,999	626	280	6 659	1 659	219	219	253	145	444	269
\$20,000 to \$24,999	297	108	5 252	1 168	86	86	152	75	276	134
\$25,000 to \$34,999	202	36	5 781	896	40	40	144	100	328	152
\$35,000 or more	212	6	3 813	555	22	22	10	5	205	90
Median	\$11 400	\$10 400	\$18 800	\$15 400	\$10 100	\$10 100	\$9 700	\$9 300	\$15 000	\$11 500
With all plumbing facilities	3 646	1 566	31 905	7 598	1 220	1 220	1 631	895	2 246	1 458
Less than \$5,000	292	166	3 676	356	115	115	131	98	123	123
\$5,000 to \$9,999	1 083	529	3 406	1 317	405	405	607	305	473	378
\$10,000 to \$14,999	961	468	6 379	1 688	375	375	381	208	413	328
\$15,000 to \$19,999	617	271	6 632	1 637	177	177	228	126	428	253
\$20,000 to \$24,999	279	90	5 223	1 154	86	86	148	71	276	134
\$25,000 or more	414	42	9 569	1 446	62	62	136	87	533	242
Median	\$11 800	\$10 800	\$19 100	\$16 200	\$11 300	\$11 300	\$10 900	\$11 000	\$16 200	\$12 800
CONTRACT RENT										
Specified renter occupied ²	3 263	1 280	25 293	4 754	991	991	872	375	1 472	586
Less than \$30	823	400	1 263	704	389	389	159	95	71	55
\$30 to \$39	568	207	1 334	505	393	93	148	29	21	21
\$40 to \$59	965	250	5 216	1 125	140	140	197	48	166	89
\$60 to \$79	341	99	4 858	653	107	107	125	35	275	90
\$80 to \$99	106	45	3 561	423	5	5	14	—	245	38
\$100 to \$149	155	68	5 638	614	6	6	22	7	354	104
\$150 or more	—	—	2 204	147	7	7	—	—	53	16
No cash rent	305	211	1 219	583	244	244	207	161	237	173
Median	\$42	\$36	\$77	\$56	\$30	\$30	\$42	\$34	\$83	\$73
With all plumbing facilities	2 045	757	23 342	3 604	463	463	508	207	1 347	492
Less than \$40	401	209	1 454	392	147	147	68	35	82	37
\$40 to \$59	863	231	4 870	1 058	124	124	170	48	166	89
\$60 to \$79	331	99	4 709	620	89	89	115	35	275	90
\$80 to \$99	106	45	3 556	423	5	5	14	—	245	38
\$100 to \$149	155	68	5 615	614	—	—	22	7	354	104
\$150 or more	—	—	2 195	147	—	—	—	—	43	6
No cash rent	189	105	943	350	98	98	119	82	182	128
Median	\$50	\$49	\$81	\$65	\$45	\$45	\$54	\$54	\$85	\$75
Counties Rural										
	Wayne		Wilkes		Wilson		Yadkin		Yancey	
	Total	Rural	Total	Rural	Total	Rural	Total	Rural	Total	Rural
VALUE										
Specified owner occupied ¹	8 893	4 866	7 147	6 577	6 578	2 411	3 617	3 617	1 301	1 301
Less than \$5,000	939	545	1 025	984	557	359	348	348	278	278
\$5,000 to \$9,999	1 966	1 056	1 954	1 862	1 562	616	1 300	1 130	427	457
\$10,000 to \$14,999	2 677	1 398	1 649	1 536	1 838	675	1 148	902	271	271
\$15,000 to \$19,999	1 678	1 049	1 168	1 044	1 185	426	645	645	165	165
\$20,000 to \$24,999	682	399	680	636	683	185	364	364	61	61
\$25,000 to \$34,999	590	315	421	358	430	97	179	179	38	38
\$35,000 or more	361	104	250	157	323	53	49	49	31	31
Median	\$12 800	\$12 900	\$11 500	\$11 200	\$12 900	\$11 400	\$11 500	\$11 500	\$9 000	\$9 000
With all plumbing facilities	8 347	4 450	6 049	5 511	6 193	2 067	3 223	3 223	996	996
Less than \$5,000	607	291	404	389	348	179	160	160	137	137
\$5,000 to \$9,999	1 822	942	1 614	1 528	1 431	493	964	964	320	320
\$10,000 to \$14,999	2 617	1 360	1 562	1 449	1 793	634	867	867	248	248
\$15,000 to \$19,999	1 673	1 044	1 146	1 022	1 185	426	645	645	161	161
\$20,000 to \$24,999	682	399	667	623	683	185	364	364	61	61
\$25,000 or more	946	414	656	500	753	150	223	223	69	69
Median	\$13 300	\$13 700	\$12 700	\$12 400	\$13 500	\$12 400	\$12 300	\$12 300	\$10 600	\$10 600
CONTRACT RENT										
Specified renter occupied ²	10 222	3 188	2 446	1 936	6 499	1 868	1 119	1 119	485	485
Less than \$30	1 456	420	507	394	806	462	186	186	160	160
\$30 to \$39	1 028	272	325	243	1 267	343	144	144	28	28
\$40 to \$59	2 376	729	567	434	1 995	394	346	346	98	98
\$60 to \$79	1 708	544	311	215	1 106	97	120	120	54	54
\$80 to \$99	984	475	97	57	313	15	18	18	4	4
\$100 to \$149	916	325	65	60	389	38	19	19	—	—
\$150 or more	97	45	22	17	10	—	4	4	—	—
No cash rent	1 657	378	552	516	613	519	282	282	141	141
Median	\$54	\$60	\$44	\$43	\$47	\$36	\$45	\$45	\$34	\$34
With all plumbing facilities	8 379	2 558	1 667	1 226	5 021	966	806	806	263	263
Less than \$40	1 023	265	374	243	1 101	244	161	161	53	53
\$40 to \$59	2 245	695	541	408	1 796	340	342	342	89	89
\$60 to \$79	1 651	527	295	199	1 078	83	110	110	54	54
\$80 to \$99	969	470	97	57	313	15	18	18	4	4
\$100 to \$149	910	325	61	56	389	38	19	19	—	—
\$150 or more	97	45	11	6	10	—	4	4	—	—
No cash rent	1 484	231	288	257	334	244	152	152	63	63
Median	\$62	\$66	\$50	\$50	\$53	\$47	\$49	\$49	\$52	\$52

¹Limited to one-family homes on less than 10 acres and no business on property.

²Excludes one-family homes on 10 acres or more.