

GENERAL HOUSING CHARACTERISTICS **Pennsylvania**

[Page numbers listed here omit the State prefix number which appears as part of the page number for each page. The prefix for this State is 40]

	page
<b>MAPS</b>	
The State—Counties, Standard Metropolitan Statistical Areas, and Selected Places	<b>3</b>
Urbanized Areas	<b>151</b>
<b>CHARTS</b>	
Housing Units: 1940 to 1970	<b>4</b>
Tenure: 1970	<b>4</b>
Characteristics of Occupied Housing Units: 1970	<b>5</b>
Vacant Housing Units: 1970 and 1960	<b>5</b>
<b>TABLE</b>	<b>page</b>
1 Summary Characteristics for Areas and Places: 1970	<b>7</b>
2 Occupancy, Plumbing, and Structural Characteristics for the State: 1970	<b>9</b>
3 Utilization Characteristics for the State: 1970	<b>10</b>
4 Financial Characteristics for the State: 1970	<b>11</b>
5 Summary Characteristics of Housing Units With Negro Head of Household for Areas and Places: 1970	<b>12</b>
6 Occupancy, Plumbing, and Financial Characteristics of Housing Units With Negro Head of Household, for the State: 1970	<b>13</b>
7 Utilization Characteristics of Housing Units With Negro Head of Household, for the State: 1970	<b>14</b>
8 Occupancy, Plumbing, and Structural Characteristics for Areas and Places: 1970	<b>15</b>
<b>TABLE</b>	<b>page</b>
9 Utilization Characteristics for Areas and Places: 1970	<b>22</b>
10 Financial Characteristics for Areas and Places: 1970	<b>29</b>
11 Occupancy, Plumbing, and Financial Characteristics of Housing Units With Negro Head of Household, for Areas and Places: 1970	<b>36</b>
12 Utilization Characteristics of Housing Units With Negro Head of Household, for Areas and Places: 1970	<b>43</b>
13 Occupancy, Plumbing, and Structural Characteristics for Standard Metropolitan Statistical Areas and Constituent Counties: 1970	<b>50</b>
14 Utilization Characteristics for Standard Metropolitan Statistical Areas and Constituent Counties: 1970	<b>54</b>
15 Financial Characteristics for Standard Metropolitan Statistical Areas and Constituent Counties: 1970	<b>58</b>

# CONTENTS—Continued

TABLE		page	TABLE		page
16	Occupancy, Plumbing, and Financial Characteristics of Housing Units With Negro Head of Household, for Standard Metropolitan Statistical Areas and Constituent Counties: 1970	62	24	Financial Characteristics for Places of 2,500 to 10,000 Inhabitants: 1970	122
17	Utilization Characteristics of Housing Units With Negro Head of Household, for Standard Metropolitan Statistical Areas and Constituent Counties: 1970	66	25	Occupancy, Utilization, and Plumbing Characteristics of Housing Units With Negro Head of Household, for Places of 2,500 to 10,000 Inhabitants: 1970	135
18	Occupancy, Plumbing, and Structural Characteristics for Places of 10,000 to 50,000 Inhabitants: 1970	70	26	Financial Characteristics of Housing Units With Negro Head of Household, for Places of 2,500 to 10,000 Inhabitants: 1970	137
19	Utilization Characteristics for Places of 10,000 to 50,000 Inhabitants: 1970	77	27	Selected Characteristics for Places of 1,000 to 2,500 Inhabitants: 1970	138
20	Financial Characteristics for Places of 10,000 to 50,000 Inhabitants: 1970	84	28	Selected Characteristics of Housing Units With Negro Head of Household, for Places of 1,000 to 2,500 Inhabitants: 1970	142
21	Occupancy, Plumbing, and Financial Characteristics of Housing Units With Negro Head of Household, for Places of 10,000 to 50,000 Inhabitants: 1970	91	29	Selected Characteristics for Counties: 1970	142
22	Utilization Characteristics of Housing Units With Negro Head of Household, for Places of 10,000 to 50,000 Inhabitants: 1970	94	30	Selected Characteristics of Housing Units With Negro Head of Household, for Counties: 1970	143
23	Occupancy, Utilization, and Plumbing Characteristics for Places of 2,500 to 10,000 Inhabitants: 1970	97	A-1	Computer Allocation Rates for Nonresponse or Inconsistency for the State: 1970	144
			A-2	Computer Allocation Rates for Nonresponse or Inconsistency for Areas and Places: 1970	145
			A-3	Computer Allocation Rates for Nonresponse or Inconsistency for Counties: 1970	150

# PENNSYLVANIA

## Counties, Standard Metropolitan Statistical Areas, and Selected Places

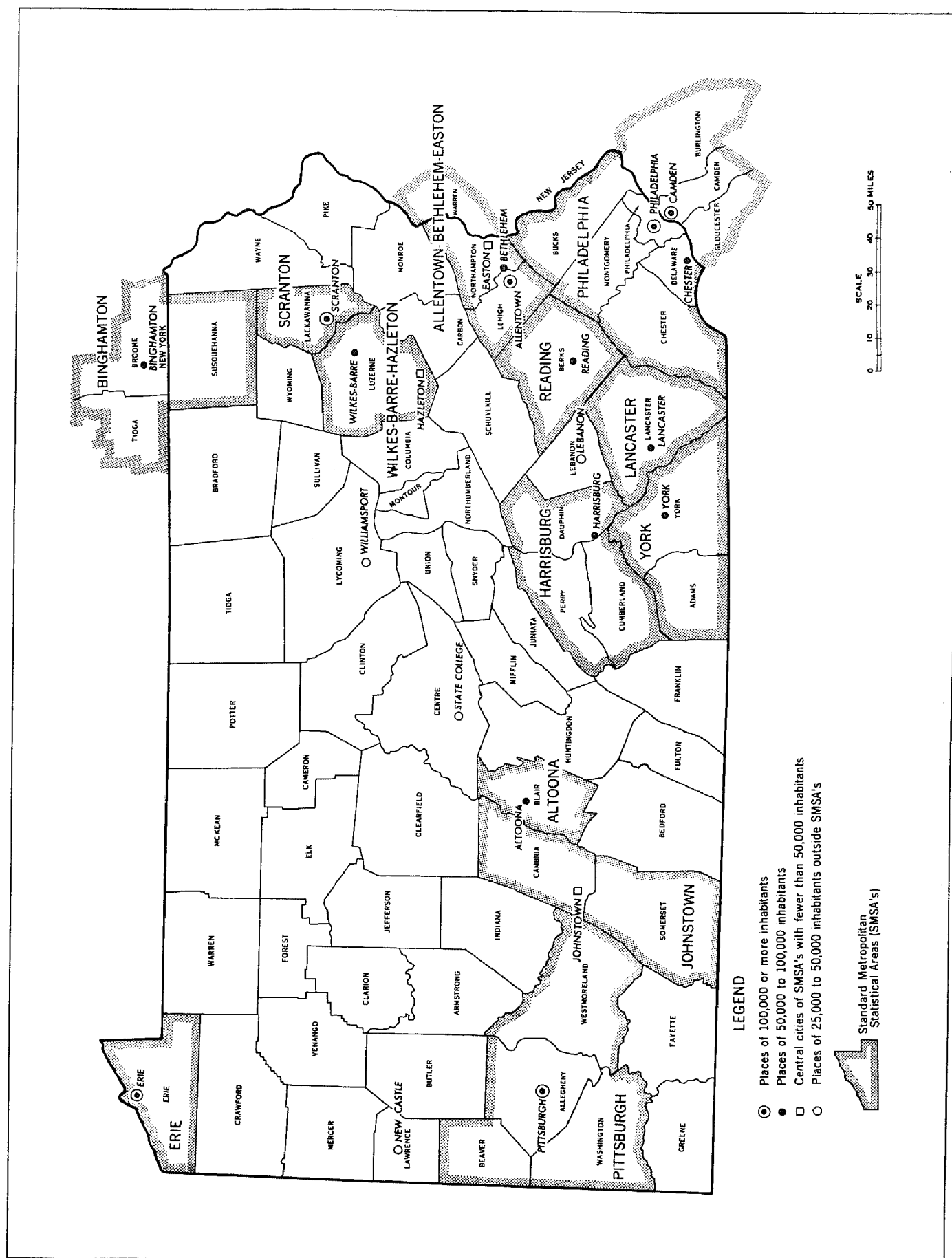

# Housing Units: 1940 to 1970

## NUMBER IN THOUSANDS

■ TOTAL    ▨ SMSA's    □ CENTRAL CITIES  
(SMSA's=Standard Metropolitan Statistical Areas)

## PERCENT CHANGE

EACH CIRCLE = 5%

● TOTAL    ● SMSA's    ○ CENTRAL CITIES

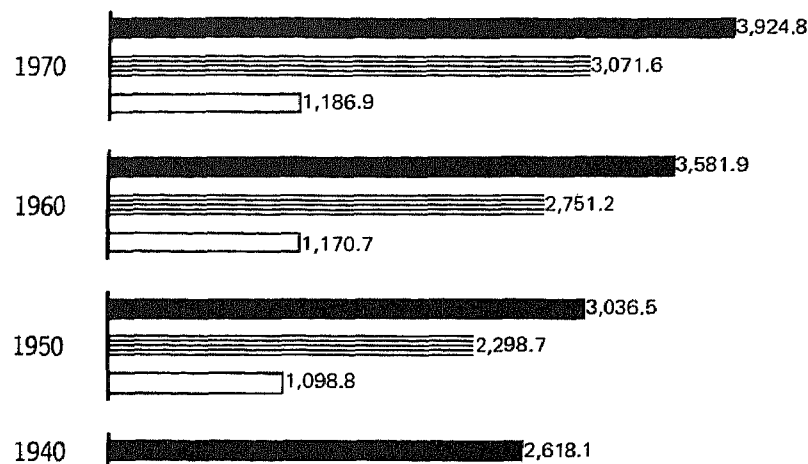

## 1960-1970

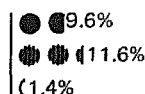

## 1950-1960

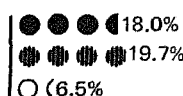

## 1940-1950



## Tenure: 1970

## NUMBER OF OCCUPIED HOUSING UNITS

IN THOUSANDS

## PERCENT OF OCCUPIED HOUSING UNITS

EACH SQUARE = 5%

■ OWNER    ▨ RENTER

### ALL OCCUPIED UNITS

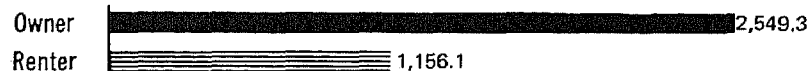

### Inside SMSA's

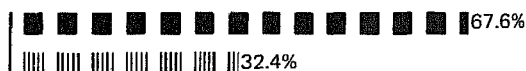
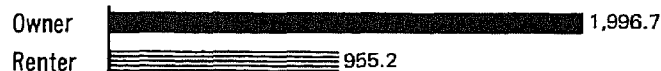

### Outside SMSA's



### NEGRO OCCUPIED UNITS



### Inside SMSA's

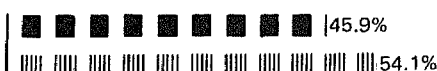

### Outside SMSA's

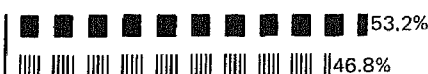
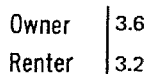



## Occupied Housing Units: 1970

■ **INSIDE SMSA's**    ▨ **OUTSIDE SMSA's**  
(SMSA's=Standard Metropolitan Statistical Areas)

**VALUE: Percent Distribution**  
**OWNER OCCUPIED ONE-FAMILY HOMES**

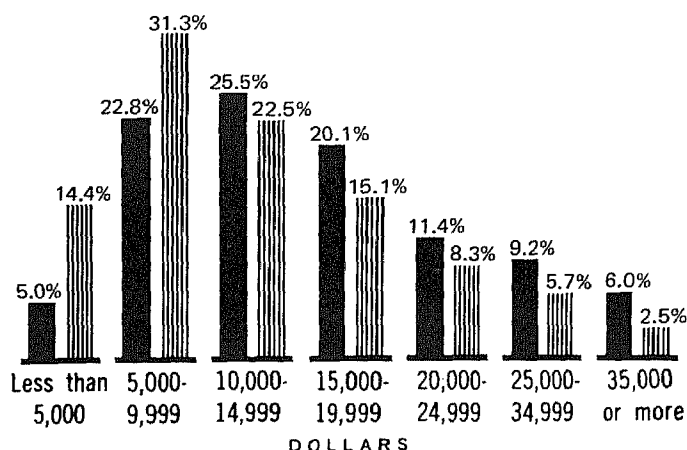

**CONTRACT RENT: Percent Distribution**  
**RENTER OCCUPIED**

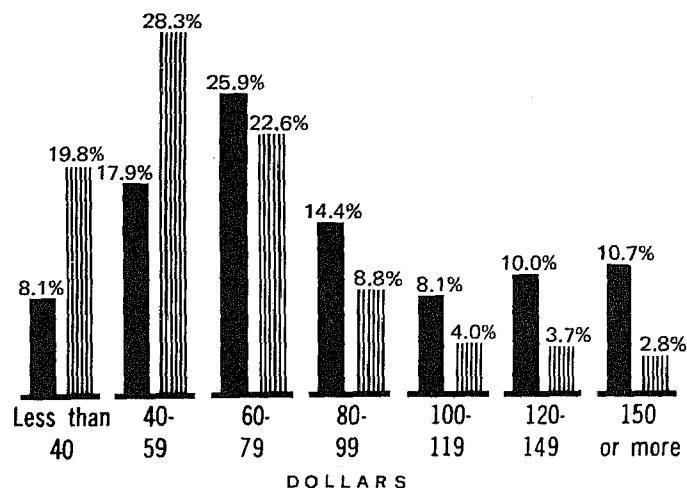

**PLUMBING FACILITIES AND PERSONS PER ROOM: Percent**

■ Lacking Some or All Plumbing Facilities  
▨ Lacking Some or All Plumbing Facilities, With More Than 1 Person per Room  
□ With All Plumbing Facilities and With More Than 1 Person per Room

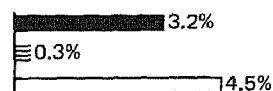
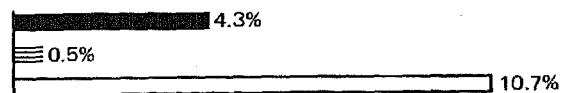
**TOTAL****OWNER****RENTER****NEGRO**

## Vacant Housing Units: 1970 and 1960

**VACANCY RATES**    ▨ **HOMEOWNER VACANCY RATE**    — **RENTAL VACANCY RATE**

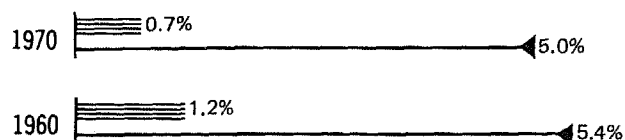
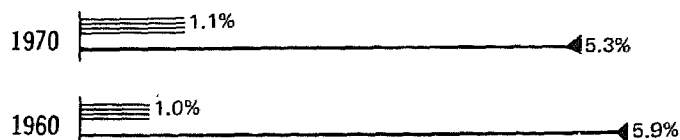
**Inside SMSA's****Outside SMSA's**

# CORRECTION NOTE

The official 1970 population and housing unit counts for Pennsylvania are 11,793,909 and 3,924,757, respectively, as shown in the tables of this report. Listed below are corrections for places of 1,000 or more inhabitants and for counties resulting from errors found after the tabulations were completed. The tables have not been revised to reflect these corrections.

	1970 population		1970 housing units	
	As shown in the tables	Corrected	As shown in the tables	Corrected
Allentown city.....	109,527	109,871	39,219	39,398
Altoona city.....	62,900	63,115	21,855	21,856
Ardmore (U).....	5,801	5,131	2,188	1,998
Avalon borough.....	7,065	7,010	2,545	2,527
Braddock borough.....	8,682	8,795	3,113	3,154
Braddock Hills borough.....	2,494	2,459	740	729
Bryn Mawr (U).....	5,737	5,815	2,117	2,138
Cedar Heights (U).....	6,303	6,326	2,061	2,073
Chester Heights borough.....	1,277	( <sup>2</sup> )	334	( <sup>2</sup> )
Dallas borough.....	2,913	2,398	786	( <sup>1</sup> )
Duncansville borough...	2,210	1,427	644	464
Easton city.....	30,256	29,450	10,664	10,417
East Vandergrift borough.....	1,167	1,151	422	416
Edgewood borough.....	5,101	5,138	1,814	1,826
Elizabeth borough.....	2,206	2,273	794	817
Emsworth borough.....	3,332	3,345	1,062	1,066
Greensburg city.....	15,870	17,077	5,823	6,302
Hellertown borough.....	6,613	6,615	2,189	2,190
Kutztown borough.....	6,017	4,166	1,411	1,404
Lafayette Hills- Plymouth Meeting (U)...	8,263	8,275	2,271	2,273
Langhorne borough.....	1,889	1,673	672	556
Langhorne Manor borough.....	1,505	1,081	521	340
Mercer borough.....	2,654	2,773	923	963
Munhall borough.....	16,674	16,574	5,697	5,655
North Hills- Ardale (U).....	13,173	13,096	3,846	3,830
Oakdale borough.....	1,614	2,136	436	600
Oreland (U).....	9,114	9,261	2,504	2,547
Paxtang borough.....	2,160	2,039	826	790
Penndel borough.....	2,248	2,686	641	826
Penn Square- Plymouth Valley (U)...	20,238	20,255	5,633	5,637
Philadelphia city.....	1,948,609	1,949,996	673,524	674,223
Rankin borough.....	3,817	3,704	1,283	1,242
Roslyn (U).....	18,317	18,380	4,770	4,783
Sharpsburg borough.....	5,499	5,453	1,861	1,851
Swissvale borough.....	13,821	13,819	4,822	4,821
Union City borough.....	3,631	3,638	1,240	1,242
Vandergrift borough....	7,873	7,889	2,909	2,915
Whitaker borough.....	1,697	1,797	568	610
Williamsburg borough...	1,704	1,579	660	617
Wilson borough.....	8,482	8,406	3,115	3,088
Allegheny County.....	1,605,016	1,605,133	533,520	533,554
Bucks County.....	415,056	416,728	121,710	122,220
Chester County.....	278,311	277,746	80,457	80,473
Dauphin County.....	223,834	223,713	79,007	78,971
Delaware County.....	600,035	601,715	184,440	184,824
Lancaster County.....	319,693	320,079	100,656	100,771
Luzerne County.....	342,301	342,329	116,924	116,950
Mercer County.....	127,175	127,225	40,287	40,300
Montgomery County.....	623,799	623,956	193,592	193,641
Northampton County....	214,368	214,545	70,494	70,548
Philadelphia County....	1,948,609	1,949,996	673,524	674,223

<sup>1</sup>No change.

<sup>2</sup>Delete, corrected population less than 1,000.

Table 1. Summary Characteristics for Areas and Places: 1970

(For minimum base for derived figures (percent, median, etc.) and meaning of symbols, see text)

The State Standard Metropolitan Statistical Areas Places of 10,000 Inhabitants or More	Total population	Total housing units	Year-round housing units				Occupied housing units								Vacancy rate							
			Total	Median number of rooms	Percent		Total	Median number of persons	Percent				Owner — Median value (dollars)	Renter — Median contract rent (dollars)	Home- owner	Rental						
					In one- unit struc- tures	Lacking some or all plumb- ing facili- ties			With Negro head of house- hold	Total	With all plumbing facilities											
<b>The State</b>	<b>11 793 909</b>	<b>3 924 757</b>	<b>3 876 211</b>	<b>5.6</b>	<b>72.8</b>	<b>5.1</b>	<b>3 705 410</b>	<b>2.7</b>	<b>68.8</b>	<b>8.0</b>	<b>5.5</b>	<b>5.1</b>	<b>13 600</b>	<b>73</b>	<b>0.8</b>	<b>5.0</b>						
Urban	8 430 410	2 823 694	2 822 082	5.6	68.7	3.2	2 715 670	2.6	64.7	10.7	5.0	4.8	13 800	75	0.8	5.1						
Rural	3 363 499	1 101 063	1 054 129	5.6	83.8	10.3	989 740	3.0	80.1	0.7	6.7	5.6	13 000	59	0.9	4.9						
Inside SMSA's	9 365 552	3 071 610	3 063 384	5.6	71.4	4.0	2 951 836	2.7	67.6	9.9	5.4	5.1	14 300	76	0.7	5.0						
In central cities	3 372 377	1 186 891	1 186 618	5.4	62.4	3.7	1 129 999	2.4	57.5	21.6	5.8	5.6	10 900	74	1.0	5.7						
Not in central cities	5 993 175	1 884 719	1 876 766	5.6	77.0	4.1	1 821 837	2.9	73.9	2.6	5.1	4.7	16 500	81	0.6	4.2						
Outside SMSA's	2 428 357	853 147	812 827	5.6	78.1	9.5	753 574	2.7	73.3	0.9	5.9	5.1	10 800	58	1.1	5.3						
<b>STANDARD METROPOLITAN STATISTICAL AREAS</b>																						
Allentown-Bethlehem-Easton, Pa.-N.J.	543 551	181 210	180 634	5.6	74.3	4.6	174 905	2.7	70.7	1.0	3.9	3.6	14 500	76	0.8	4.2						
Altoona	135 356	45 122	44 937	5.7	78.5	6.1	43 430	2.6	73.5	0.7	5.0	4.4	9 000	57	0.6	4.2						
Binghamton, N.Y.-Pa.	302 672	100 728	98 765	5.5	63.0	4.2	93 290	2.8	69.3	0.8	5.1	4.8	17 600	84	0.9	6.4						
Erie	263 654	83 898	82 954	5.5	70.6	3.3	79 249	2.8	71.6	2.8	6.0	5.7	14 500	68	0.8	5.7						
Harrisburg	410 626	137 976	137 484	5.6	74.5	5.0	132 227	2.6	68.3	6.0	4.1	3.6	15 000	75	1.0	4.5						
Johnstown	262 822	84 756	84 035	5.5	73.6	9.6	80 713	2.7	71.1	1.1	7.1	6.2	9 800	51	0.8	4.1						
Lancaster	319 693	100 656	100 501	5.7	74.9	5.8	97 759	2.8	68.9	1.5	4.5	3.8	16 000	72	0.7	3.4						
Philadelphia, Pa.-N.J.	4 817 914	1 536 763	1 534 763	5.7	72.5	2.0	1 480 191	2.8	67.1	16.5	5.5	5.3	14 900	88	0.7	5.0						
Pittsburgh	2 401 245	789 771	788 433	5.2	70.9	4.7	759 174	2.7	67.8	6.9	6.0	5.7	15 300	76	0.7	5.8						
Reading	296 382	101 027	100 734	5.5	76.2	5.6	97 523	2.5	72.0	1.9	3.8	3.4	12 400	69	0.9	3.6						
Scranton	234 107	79 179	78 868	5.5	55.0	4.9	75 670	2.6	63.4	0.4	4.6	4.4	11 800	60	0.7	4.0						
Wilkes-Barre-Hazleton	342 301	116 924	116 065	5.7	61.8	5.4	111 694	2.6	66.6	0.3	4.6	4.2	10 700	57	0.6	3.8						
York	329 540	109 079	108 436	5.6	77.4	6.9	105 004	2.7	72.4	2.1	5.0	4.4	14 600	69	0.9	3.1						
<b>PLACES OF 10,000 INHABITANTS OR MORE</b>																						
Aliquippa	22 277	7 184	7 183	5.0	70.5	2.4	6 947	2.8	65.5	20.1	9.7	9.5	12 500	60	0.6	6.6						
Allentown	109 527	39 219	39 195	5.5	65.8	4.4	37 872	2.4	62.4	1.4	3.2	3.0	12 400	81	0.9	4.7						
Altoona	62 900	21 855	21 841	5.7	76.0	3.6	21 085	2.4	69.6	1.1	4.1	3.9	7 700	57	0.7	4.6						
Ambridge	11 324	4 230	4 226	4.8	53.0	6.8	4 069	2.4	54.5	2.9	5.4	5.2	13 400	61	1.0	4.9						
Baldwin	26 729	7 849	7 849	5.5	80.9	1.0	7 722	3.2	78.7	0.6	5.7	5.6	18 200	124	0.2	1.6						
Beaver Falls	14 375	5 048	5 048	5.0	65.5	3.0	4 771	2.3	54.7	10.2	6.7	6.5	11 000	64	1.0	6.9						
Bellevue	11 586	4 547	4 547	4.6	40.2	3.1	4 398	2.2	43.4	1.3	3.1	3.1	14 500	102	0.4	3.2						
Berwick	12 274	4 476	4 474	5.5	65.3	2.9	4 274	2.5	67.7	0.3	4.1	3.8	9 800	52	1.0	3.7						
Bethel Park	34 791	9 470	9 469	6.2	94.6	1.4	9 290	3.6	90.5	0.6	4.1	4.1	22 400	136	0.9	3.0						
Bethlehem	72 686	24 150	24 149	5.6	72.5	3.3	23 521	2.6	64.6	1.7	3.7	3.6	14 300	77	0.6	3.3						
Bloomsburg	11 652	3 664	3 661	5.7	50.9	2.1	3 519	2.3	53.9	0.4	2.6	2.5	12 900	63	1.0	4.0						
Bradford	12 672	4 754	4 753	5.8	69.0	3.4	4 456	2.3	58.9	0.2	3.1	3.0	10 800	68	2.1	6.3						
Brandywine Village (U)	11 411	2 763	2 763	7.0	92.9	0.5	2 747	4.1	88.1	0.7	4.0	4.0	25 400	146	0.1	—						
Brenthwood	13 732	4 814	4 813	5.4	66.6	1.6	4 774	2.4	65.0	—	3.5	3.4	16 100	99	0.3	0.8						
Bristol	12 085	4 015	4 015	5.4	66.6	2.1	3 879	2.6	62.0	5.1	7.1	6.9	10 300	82	0.4	4.2						
Butler	18 691	7 080	7 073	5.2	57.0	3.4	6 696	2.3	53.2	0.5	4.3	4.2	11 000	68	1.2	6.2						
Canonsburg	11 439	3 857	3 857	5.0	65.5	4.5	3 712	2.7	60.0	6.3	6.7	6.4	12 500	67	1.0	4.7						
Carbondale	12 808	4 364	4 363	5.8	57.0	5.2	4 171	2.5	62.4	—	4.1	3.9	9 900	54	0.9	3.9						
Carlisle	18 079	6 014	6 012	5.5	66.6	3.3	5 822	2.3	55.8	5.0	3.4	3.2	14 800	75	0.8	4.3						
Carnegie	10 864	3 907	3 907	5.0	63.8	2.7	3 801	2.4	57.6	1.7	5.4	5.3	13 200	79	0.4	4.0						
Cornet-Moon (U)	13 093	3 726	3 723	5.6	72.1	1.4	3 543	3.3	65.9	1.8	5.6	5.5	23 400	135	1.2	8.6						
Castle Shannon	11 899	3 663	3 663	5.5	74.1	2.1	3 608	3.0	71.1	0.1	5.5	5.5	17 000	135	0.7	1.7						
Chambersburg	17 315	6 439	6 434	5.4	63.4	2.1	6 067	2.3	52.7	4.2	4.0	3.9	14 700	65	1.1	6.7						
Chester	56 331	18 725	18 724	5.6	69.7	2.6	17 869	2.5	51.2	40.4	8.2	8.1	10 100	74	1.1	4.6						
Clairton	15 051	5 119	5 119	4.7	63.4	5.3	4 946	2.6	60.9	22.5	9.7	9.3	10 900	67	0.6	4.6						
Coatesville	12 331	4 221	4 218	5.7	68.9	4.6	4 139	2.5	56.3	16.3	5.5	5.1	11 000	72	0.4	1.7						
Collingdale	10 605	3 218	3 218	5.8	77.1	0.7	3 156	2.9	75.8	0.2	7.2	7.2	12 300	84	0.4	1.4						
Columbia	11 237	3 827	3 804	5.8	76.7	9.1	3 665	2.6	69.8	3.1	5.0	4.0	9 400	57	0.4	5.3						
Connellsville	11 643	3 986	3 985	5.3	59.1	4.8	3 858	2.5	53.2	3.0	6.2	5.8	9 200	56	0.8	2.4						
Conshohocken	10 195	3 237	3 236	5.7	76.1	2.5	3 117	2.9	69.6	5.0	5.7	5.6	12 600	87	1.0	5.5						
Darby	13 729	4 144	4 143	5.8	77.2	1.6	3 987	2.9	72.0	15.2	7.8	7.6	11 000	76	0.3	4.9						
Dormant	12 856	4 486	4 486	5.5	54.3	3.5	4 413	2.4	55.9	—	3.5	3.4	14 200	100	0.2	2.0						
Du Bois	10 112	3 739	3 739	5.8	70.9	3.6	3 514	2.4	62.6	0.1	2.7	2.6	11 100	59	1.8	7.2						
Dunmore	17 300	5 780	5 778	5.4	51.8	2.2	5 578	2.6	63.1	0.1	4.7	4.6	12 600	65	0.6	3.8						
Duquesne	11 410	4 082	4 082	4.8	64.0	4.8	3 901	2.5	62.5	13.5	7.1	6.9	10 400	63	1.7	5.4						
Easton	30 256	10 664	10 658	5.2	59.4	5.6	10 245	2.5	52.7	5.0	4.5	4.2	9 100	69	1.2	3.8						
Ellwood City	10 857	3 797	3 795	5.3	74.6	1.7	3 693	2.5	68.5	0.6	5.3	5.2	12 400	61	0.8	2.6						
Emmaus	11 511	3 753	3 752	5.8	84.8	3.3	3 685	2.8	80.9	0.1	2.9	2.8	16 900	72	0.7	3.0						
Erie	129 231	42 708	42 677	5.4	59.4	3.0	41 036	2.6	61.9	5.3	5.7	5.6	13 400	67	0.6	5.2						
Forrell	11 022	3 653	3 652	5.3	79.3	2.2	3 472	2.7	69.4	26.7	8.6	8.5	10 200	56	1.6	7.3						
Glenside (U)	17 353	5 647	5 646	6.0	70.4	0.5	5 568	2.5	67.9	0.4	2.9	2.9	20 800	154	0.2	2.1						
Greensburg	15 870	5 823	5 822	5.0	60.2	2.9	5 536	2.3	54.1	1.0	4.3	4.1	15 600	78	1.0	6.6						
Hanover	15 623	5 708	5 707	5.5	65.0	2.3	5 573	2.4	59.3	—	3.3	3.2	15 800	65	0.8	3.0						
Harrisburg	68 061	28 026	28 021	5.4	59.9	4.8	25 742	2.1	44.8	23.8	3.6	3.4	9 300	70	3.8	6.9						
Hatboro West (U)	13 542	4 003	4 002	5.6	74.9	0.8	3 867	3.3	74.6	1.0	5.2	5.1	19 600	153	0.5	6.7						
Hazleton	30 426	10 860	10 858	5.6	45.9	3.1	10 476	2.4	58.6	—	3.8	3.7	11 400	62	0.7	3.1						
Indiana	16 100	4 080	4 078	5.5	64.5	2.9	3 936	2.3	53.6	0.2	4.1	3.9	17 400	84	0.9	3.6						
Jeannette	15 209	5 240	5 237	5.0	73.0	3.0	5 064	2.6	66.4	2.7	6.3	6.1	11 100	59	0.8	4.6						
Jefferson-Trooper (U)	13 022	3 867	3 867	6.0	86.2	1.0	3 818	3.1	83.9	0.2	4.0	3.9	21 400	103	0.6	2.2						
Johnstown	42 476	15 440	15 435	5.1																		

Table 1. Summary Characteristics for Areas and Places: 1970—Continued

(For minimum base for derived figures (percent, median, etc.) and meaning of symbols, see text)

**The State  
Standard Metropolitan  
Statistical Areas  
Places of 10,000  
Inhabitants or More**

**PLACES OF 10,000 INHABITANTS OR  
MORE—Continued**

The State Standard Metropolitan Statistical Areas Places of 10,000 Inhabitants or More	Total population	Total housing units	Year-round housing units				Occupied housing units							Vacancy rate		
			Total	Median number of rooms	Percent		Total	Median number of persons	Percent			Owner— Median value (dollars)	Renter— Median contract rent (dollars)	Home- owner	Rental	
					In one- unit struc- tures	Locking some or all plumb- ing facili- ties			Owner occupied	With Negro head of house- hold	1.01 or more persons per room					
											Total					With all plumbing facilities
PLACES OF 10,000 INHABITANTS OR MORE— Continued																
Nanticoke	14 632	5 606	5 602	5.6	50.9	5.4	5 329	2.3	57.2	—	4.2	3.9	8 500	45	0.9	4.5
New Castle	38 559	13 286	13 282	5.4	70.6	2.9	12 608	2.6	65.6	5.3	5.9	5.8	10 100	61	0.9	8.3
New Kensington	20 312	7 158	7 152	5.2	70.6	3.8	6 987	2.5	65.0	4.3	4.9	4.7	14 500	62	0.5	2.5
Norristown	38 169	12 733	12 733	5.5	61.4	5.2	12 357	2.6	54.7	13.6	5.6	5.2	13 000	92	0.4	3.7
North Braddock	10 838	3 690	3 688	4.8	66.2	3.2	3 454	2.7	63.5	9.2	8.5	8.3	8 300	58	1.5	9.7
North Hills-Ardsey (U)	13 173	3 846	3 842	6.1	90.1	1.4	3 797	3.1	87.1	7.0	4.6	4.6	19 200	103	0.2	1.2
Oil City	15 033	5 271	5 257	5.9	69.6	2.6	4 899	2.4	64.9	0.4	3.8	3.8	7 900	52	1.8	6.4
Penn Square-Plymouth Valley (U)	20 238	5 633	5 632	6.2	85.8	0.6	5 522	3.5	83.6	1.4	3.1	3.1	23 100	157	1.0	4.6
Philadelphia	1 948 609	673 524	673 390	5.6	66.5	2.3	642 145	2.5	59.7	30.4	6.3	6.2	10 600	76	1.0	5.6
Phoenixville	14 823	4 962	4 960	5.6	72.5	3.8	4 812	2.7	65.5	4.4	4.9	4.5	12 800	94	0.8	3.4
Pittsburgh	520 117	189 840	189 809	4.7	52.5	7.1	178 016	2.3	50.3	18.9	6.4	6.0	12 500	79	1.1	7.7
Pittston	11 113	3 647	3 647	5.8	59.4	4.4	3 510	2.8	65.0	—	4.6	4.4	8 900	55	0.4	3.8
Pleasant Hills	10 409	3 009	3 009	6.0	86.7	0.5	2 972	3.3	85.7	—	2.9	2.8	21 200	125	0.7	0.7
Plum	21 932	6 033	6 033	5.8	88.9	2.8	5 894	3.6	83.6	1.3	5.9	5.8	18 500	138	0.7	2.6
Pottstown	25 355	8 735	8 728	5.5	70.8	2.6	8 389	2.5	62.4	6.8	4.5	4.4	12 800	79	0.6	5.9
Pottsville	19 715	7 332	7 330	5.8	69.3	4.7	6 713	2.4	62.4	1.3	3.9	3.8	8 500	56	3.5	4.4
Reading	87 643	33 868	33 864	5.4	64.4	4.2	32 358	2.2	58.1	5.0	3.0	2.9	8 500	66	1.8	4.5
Roslyn (U)	18 317	4 770	4 769	6.3	92.9	1.2	4 732	3.7	90.1	10.9	5.3	5.2	18 800	95	0.4	1.5
Scranton	103 564	36 256	36 250	5.4	40.5	4.3	34 713	2.4	52.9	0.7	4.6	4.4	11 200	62	0.7	4.2
Shenokin	11 719	4 863	4 863	5.9	76.1	6.2	4 473	2.2	65.4	0.2	2.1	1.9	5 900	46	2.9	5.2
Sharon	22 653	7 632	7 632	5.6	76.4	1.9	7 379	2.6	70.3	4.6	5.4	5.3	11 900	68	1.1	4.9
State College	33 778	8 266	8 264	3.9	29.9	4.5	7 806	2.3	27.7	1.3	6.8	6.6	28 900	134	2.3	5.4
Sunbury	13 025	4 933	4 930	5.7	57.7	4.6	4 747	2.3	49.7	—	4.0	3.4	8 900	54	0.8	2.6
Swissvale	13 821	4 822	4 822	5.3	62.1	2.1	4 702	2.5	59.9	3.9	4.5	4.4	12 800	84	0.4	4.0
Uniontown	16 282	6 022	6 019	5.2	62.4	5.1	5 788	2.3	52.7	5.7	5.0	4.6	10 900	60	0.9	2.7
Warren	12 998	4 832	4 816	5.8	65.0	2.4	4 506	2.4	66.3	0.1	2.5	2.3	13 400	73	2.0	9.3
Washington	19 827	7 186	7 180	4.8	60.0	5.4	6 887	2.3	49.9	9.6	4.6	4.4	10 800	65	0.8	3.8
Waynesboro	10 011	3 927	3 926	5.4	58.5	6.0	3 753	2.3	54.7	1.6	2.8	2.5	11 900	64	1.2	5.0
West Chester	19 301	5 041	5 040	5.1	55.1	2.1	4 825	2.4	46.6	17.6	5.8	5.5	15 300	98	1.0	4.9
West Mifflin	28 070	8 408	8 408	5.3	86.3	2.2	8 304	3.1	86.9	5.3	7.2	7.1	15 600	75	0.5	2.9
Whitehall	16 551	5 452	5 452	5.8	79.3	0.6	5 387	2.7	75.0	0.1	2.5	2.5	22 200	106	0.4	0.4
Wilkes-Barre	58 856	20 693	20 690	5.7	53.5	5.0	19 842	2.4	55.3	1.3	4.5	4.2	9 300	62	0.6	4.6
Wilkesburg	26 780	10 421	10 421	4.9	47.6	2.5	9 964	2.2	44.3	14.2	3.4	3.3	13 900	94	0.9	4.7
Williamsport	37 918	13 114	13 108	5.6	56.9	5.8	12 507	2.4	51.5	2.6	4.9	4.4	13 000	63	0.8	4.8
Willow Grove (U)	16 494	4 966	4 966	6.1	81.4	1.8	4 887	3.1	79.5	1.9	3.0	3.0	19 900	126	0.2	4.9
Yeadon	12 136	4 146	4 145	6.0	76.4	0.4	4 071	2.5	74.7	13.3	2.7	2.7	16 200	131	0.4	2.4
York	50 335	19 093	19 091	5.2	59.3	8.6	18 397	2.2	51.2	10.0	4.2	3.6	9 400	69	1.4	3.1

Table 2. **Occupancy, Plumbing, and Structural Characteristics for the State: 1970**

(For minimum base for derived figures (percent, median, etc.) and meaning of symbols, see text)

**The State  
Inside and Outside Standard  
Metropolitan Statistical Areas  
Urban and Rural**

	The State					The State—Percent distribution				
	Total	Inside SMSA's	Outside SMSA's	Urban	Rural	Total	Inside SMSA's	Outside SMSA's	Urban	Rural
<b>Total population</b> .....	11 793 909	9 365 552	2 428 357	8 430 410	3 363 499	...	...	...	...	...
<b>All housing units</b> .....	3 924 757	3 071 610	853 147	2 823 694	1 101 063	100.0	100.0	100.0	100.0	100.0
Vacant—seasonal and migratory .....	48 546	8 226	40 320	1 612	46 934	1.2	0.3	4.7	0.1	4.3
<b>All year-round housing units</b> .....	3 876 211	3 063 384	812 827	2 822 082	1 054 129	100.0	100.0	100.0	100.0	100.0
<b>POPULATION</b>										
<b>Population in housing units, 1970</b> .....	11 491 699	9 146 831	2 344 868	8 205 353	3 286 346	...	...	...	...	...
Per occupied unit .....	3.1	3.1	3.1	3.0	3.3	...	...	...	...	...
Owner .....	3.3	3.3	3.2	3.3	3.3	...	...	...	...	...
Renter .....	2.6	2.6	2.9	2.5	3.2	...	...	...	...	...
<b>Population in housing units, 1960</b> .....	11 046 976	8 713 328	2 333 648	7 918 328	3 128 648	...	...	...	...	...
Per occupied unit .....	3.3	3.3	3.3	3.2	3.5	...	...	...	...	...
<b>TENURE, RACE, AND VACANCY STATUS</b>										
<b>All occupied units</b> .....	3 705 410	2 951 836	753 574	2 715 670	989 740	95.6	96.4	92.7	96.2	93.9
Owner occupied .....	2 549 277	1 996 668	552 609	1 756 513	792 764	68.8	65.2	68.0	62.2	75.2
Percent of all occupied .....	68.8	67.6	73.3	64.7	80.1	...	...	...	...	...
Cooperative or condominium .....	9 954	9 717	237	9 661	293	0.3	0.3	—	0.3	—
White .....	2 407 202	1 858 693	548 509	1 619 713	787 489	62.1	60.7	67.5	57.4	74.7
Negro .....	137 314	133 709	3 605	132 806	4 508	3.5	4.4	0.4	4.7	0.4
Renter occupied .....	1 156 133	955 168	200 965	959 157	196 976	29.8	31.2	24.7	34.0	18.7
White .....	988 893	791 627	197 266	794 738	194 155	25.5	25.8	24.3	28.2	18.4
Negro .....	160 495	157 318	3 177	158 048	2 447	4.1	5.1	0.4	5.6	0.2
<b>Vacant year-round units</b> .....	170 801	111 548	59 253	106 412	64 389	4.4	3.6	7.3	3.8	6.1
For sale only .....	20 984	14 710	6 274	14 122	6 862	0.5	0.5	0.8	0.5	0.7
Homeowner vacancy rate .....	0.8	0.7	1.1	0.8	0.9	...	...	...	...	...
With all plumbing facilities .....	18 266	13 393	4 873	13 034	5 232	0.5	0.4	0.6	0.5	0.5
For rent .....	61 200	49 951	11 249	51 079	10 121	1.6	1.6	1.4	1.8	1.0
Rental vacancy rate .....	5.0	5.0	5.3	5.1	4.9	...	...	...	...	...
With all plumbing facilities .....	53 269	44 567	8 702	45 835	7 434	1.4	1.5	1.1	1.6	0.7
Rented or sold, awaiting occupancy .....	18 985	13 546	5 439	12 942	6 043	0.5	0.4	0.7	0.5	0.6
Held for occasional use .....	34 161	9 552	24 609	5 831	28 330	0.9	0.3	3.0	0.2	2.7
Other vacant .....	35 471	23 789	11 682	22 438	13 033	0.9	0.8	1.4	0.8	1.2
<b>All year-round housing units</b> .....	3 876 211	3 063 384	812 827	2 822 082	1 054 129	100.0	100.0	100.0	100.0	100.0
<b>PLUMBING FACILITIES</b>										
With all plumbing facilities .....	3 677 606	2 942 297	735 309	2 731 998	945 608	94.9	96.0	90.5	96.8	89.7
Lacking some or all plumbing facilities .....	198 605	121 087	77 518	90 084	108 521	5.1	4.0	9.5	3.2	10.3
Lacking only hot water .....	21 568	14 524	7 044	11 830	9 738	0.6	0.5	0.9	0.4	0.9
Lacking other plumbing facilities .....	177 037	106 563	70 474	78 254	98 783	4.6	3.5	8.7	2.8	9.4
<b>PIPED WATER IN STRUCTURE</b>										
Hot and cold .....	3 778 202	3 016 289	761 913	2 797 221	980 981	97.5	98.5	93.7	99.1	93.1
Cold only .....	63 640	34 492	29 148	22 216	41 424	1.6	1.1	3.6	0.8	3.9
None .....	34 369	12 603	21 766	2 645	31 724	0.9	0.4	2.7	0.1	3.0
<b>FLUSH TOILET</b>										
For exclusive use of household .....	3 748 594	2 990 746	757 848	2 773 350	975 244	96.7	97.6	93.2	98.3	92.5
Also used by another household .....	42 988	36 317	6 671	38 849	4 139	1.1	1.2	0.8	1.4	0.4
None .....	84 629	36 321	48 308	9 883	74 746	2.2	1.2	5.9	0.4	7.1
<b>BATHTUB OR SHOWER</b>										
For exclusive use of household .....	3 709 904	2 963 381	746 523	2 747 532	962 372	95.7	96.7	91.8	97.4	91.3
Also used by another household .....	45 392	38 411	6 981	41 022	4 370	1.2	1.3	0.9	1.5	0.4
None .....	120 915	61 592	59 323	33 528	87 387	3.1	2.0	7.3	1.2	8.3
<b>COMPLETE KITCHEN FACILITIES</b>										
<b>All year-round units</b> .....	3 876 211	3 063 384	812 827	2 822 082	1 054 129	100.0	100.0	100.0	100.0	100.0
For exclusive use of household .....	3 772 332	3 000 410	771 922	2 769 192	1 003 140	97.3	97.9	95.0	98.1	95.2
Also used by another household .....	6 300	5 478	822	5 712	588	0.2	0.2	0.1	0.2	0.1
No complete kitchen facilities .....	97 579	57 496	40 083	47 178	50 401	2.5	1.9	4.9	1.7	4.8
<b>Renter occupied</b> .....	1 156 133	955 168	200 965	959 157	196 976	100.0	100.0	100.0	100.0	100.0
For exclusive use of household .....	1 112 972	922 491	190 481	927 662	185 310	96.3	96.6	94.8	96.7	94.1
Also used by another household .....	4 420	3 850	570	4 101	319	0.4	0.4	0.3	0.4	0.2
No complete kitchen facilities .....	38 741	28 827	9 914	27 394	11 347	3.4	3.0	4.9	2.9	5.8
<b>ACCESS</b>										
With direct access .....	3 869 917	3 057 825	812 092	2 816 355	1 053 562	99.8	99.8	99.9	99.8	99.9
Lacking direct access .....	6 294	5 559	735	5 727	567	0.2	0.2	0.1	0.2	0.1
<b>UNITS IN STRUCTURE</b>										
<b>All year-round units</b> .....	3 876 211	3 063 384	812 827	2 822 082	1 054 129	100.0	100.0	100.0	100.0	100.0
1 .....	2 820 741	2 185 791	634 950	1 937 473	883 268	72.8	71.4	78.1	68.7	83.8
2 or more .....	980 675	837 032	143 643	871 103	109 572	25.3	27.3	17.7	30.9	10.4
Mobile home or trailer .....	74 795	40 567	34 234	13 506	61 289	1.9	1.3	4.2	0.5	5.8
<b>Owner occupied</b> .....	2 549 277	1 996 668	552 609	1 756 513	792 764	100.0	100.0	100.0	100.0	100.0
1 .....	2 316 032	1 825 309	490 723	1 609 539	706 493	90.9	91.4	88.8	91.6	89.1
2 or more .....	169 907	137 616	32 291	136 265	33 642	6.7	6.9	5.8	7.8	4.2
Mobile home or trailer .....	63 338	33 743	29 595	10 709	52 629	2.5	1.7	5.4	0.6	6.6
<b>Renter occupied</b> .....	1 156 133	955 168	200 965	959 157	196 976	100.0	100.0	100.0	100.0	100.0
1 .....	401 627	305 956	95 671	281 519	120 108	34.7	32.0	47.6	29.4	61.0
2 or more .....	743 049	642 394	100 655	674 841	68 208	64.3	67.3	50.1	70.4	34.6
Mobile home or trailer .....	11 457	6 818	4 639	2 797	8 660	1.0	0.7	2.3	0.3	4.4
<b>TELEPHONE</b>										
<b>All occupied units</b> .....	3 705 410	2 951 836	753 574	2 715 670	989 740	100.0	100.0	100.0	100.0	100.0
Available .....	3 385 893	2 703 601	682 292	2 486 647	899 246	91.4	91.6	90.5	91.6	90.9
None .....	319 517	248 235	71 282	229 023	90 494	8.6	8.4	9.5	8.4	9.1



Table 4. Financial Characteristics for the State: 1970

(For minimum base for derived figures (percent, median, etc.) and meaning of symbols, see text)

**The State  
Inside and Outside Standard  
Metropolitan Statistical Areas  
Urban and Rural**

**VALUE**

	The State					The State—Percent distribution				
	Total	Inside SMSA's	Outside SMSA's	Urban	Rural	Total	Inside SMSA's	Outside SMSA's	Urban	Rural
<b>Specified owner occupied<sup>1</sup></b>	<b>2 137 943</b>	<b>1 722 852</b>	<b>415 091</b>	<b>1 564 783</b>	<b>573 160</b>	<b>100.0</b>	<b>100.0</b>	<b>100.0</b>	<b>100.0</b>	<b>100.0</b>
Less than \$5,000	145 285	85 358	59 927	77 232	68 053	6.8	5.0	14.4	4.9	11.9
\$5,000 to \$7,499	243 821	174 329	69 492	171 386	72 435	11.4	10.1	16.7	11.0	12.6
\$7,500 to \$9,999	279 546	218 743	60 803	213 709	65 837	13.1	12.7	14.6	13.7	11.5
\$10,000 to \$12,499	293 419	238 005	55 414	224 514	68 905	13.7	13.8	13.3	14.3	12.0
\$12,500 to \$14,999	238 881	200 866	38 015	187 159	51 722	11.2	11.7	9.2	12.0	9.0
\$15,000 to \$17,499	223 963	188 385	35 578	169 579	54 384	10.5	10.9	8.6	10.8	9.5
\$17,500 to \$19,999	184 675	157 834	26 841	138 208	46 467	8.6	9.2	6.5	8.8	8.1
\$20,000 to \$24,999	231 735	197 118	34 617	165 896	65 839	10.8	11.4	8.3	10.6	11.5
\$25,000 to \$34,999	182 501	158 697	23 804	131 455	51 046	8.5	9.2	5.7	8.4	8.9
\$35,000 to \$49,999	77 911	69 926	7 985	57 380	20 531	3.6	4.1	1.9	3.7	3.6
\$50,000 or more	36 206	33 591	2 615	28 265	7 941	1.7	1.9	0.6	1.8	1.4
Median	\$13 600	\$14 300	\$10 800	\$13 800	\$13 000	---	---	---	---	---
<b>Specified vacant for sale<sup>1</sup></b>	<b>16 659</b>	<b>11 567</b>	<b>5 092</b>	<b>11 250</b>	<b>5 409</b>	<b>100.0</b>	<b>100.0</b>	<b>100.0</b>	<b>100.0</b>	<b>100.0</b>
Less than \$5,000	3 729	1 878	1 851	2 185	1 544	22.4	16.2	36.4	19.4	28.5
\$5,000 to \$9,999	4 940	3 594	1 346	3 800	1 140	29.7	31.1	26.4	33.8	21.1
\$10,000 to \$14,999	2 608	1 949	659	1 917	691	15.7	16.8	12.9	17.0	12.8
\$15,000 to \$19,999	1 706	1 279	427	1 093	613	10.2	11.1	8.4	9.7	11.3
\$20,000 to \$24,999	1 237	870	367	712	525	7.4	7.5	7.2	6.3	9.7
\$25,000 to \$34,999	1 396	1 075	321	867	529	8.4	9.3	6.3	7.7	9.8
\$35,000 to \$49,999	780	680	100	503	277	4.7	5.9	2.0	4.5	5.1
\$50,000 or more	263	242	21	173	90	1.6	2.1	0.4	1.5	1.7
Median price asked	\$9 600	\$10 700	\$7 300	\$9 500	\$10 100	---	---	---	---	---
<b>With all plumbing facilities:</b>										
<b>Specified owner occupied<sup>1</sup></b>	<b>2 085 412</b>	<b>1 690 709</b>	<b>394 703</b>	<b>1 545 376</b>	<b>540 036</b>	<b>100.0</b>	<b>100.0</b>	<b>100.0</b>	<b>100.0</b>	<b>100.0</b>
Less than \$5,000	118 703	72 540	46 163	70 861	47 842	5.7	4.3	11.7	4.6	8.9
\$5,000 to \$9,999	507 954	382 571	125 383	378 785	129 169	24.4	22.6	31.8	24.5	23.9
\$10,000 to \$14,999	527 119	434 671	92 448	408 583	118 536	25.3	25.7	23.4	26.4	21.9
\$15,000 to \$19,999	405 960	343 926	62 034	305 937	100 023	19.5	20.3	15.7	19.8	18.5
\$20,000 to \$24,999	230 399	195 963	34 436	164 993	65 406	11.0	11.6	8.7	10.7	12.1
\$25,000 or more	295 277	261 038	34 239	216 217	79 060	14.2	15.4	8.7	14.0	14.6
Median	\$13 800	\$14 400	\$11 200	\$13 800	\$13 800	---	---	---	---	---
<b>Specified vacant for sale<sup>1</sup></b>	<b>14 796</b>	<b>10 790</b>	<b>4 006</b>	<b>10 560</b>	<b>4 236</b>	<b>100.0</b>	<b>100.0</b>	<b>100.0</b>	<b>100.0</b>	<b>100.0</b>
Less than \$5,000	2 377	1 376	1 001	1 694	683	16.1	12.8	25.0	16.0	16.1
\$5,000 to \$9,999	4 587	3 415	1 172	3 653	934	31.0	31.6	29.3	34.6	22.0
\$10,000 to \$14,999	2 533	1 907	626	1 889	644	17.1	17.7	15.6	17.9	15.2
\$15,000 to \$19,999	1 672	1 256	416	1 083	589	11.3	11.6	10.4	10.3	13.9
\$20,000 to \$24,999	1 213	856	357	705	508	8.2	7.9	8.9	6.7	12.0
\$25,000 or more	2 414	1 980	434	1 536	878	16.3	18.4	10.8	14.5	20.7
Median price asked	\$10 700	\$11 300	\$9 200	\$9 900	\$13 800	---	---	---	---	---
<b>CONTRACT RENT</b>										
<b>Specified renter occupied<sup>2</sup></b>	<b>1 117 939</b>	<b>931 564</b>	<b>186 375</b>	<b>951 514</b>	<b>166 425</b>	<b>100.0</b>	<b>100.0</b>	<b>100.0</b>	<b>100.0</b>	<b>100.0</b>
Less than \$30	53 824	35 182	18 642	34 217	19 607	4.8	3.8	10.0	3.6	11.8
\$30 to \$39	58 703	40 458	18 245	42 889	15 814	5.3	4.3	9.8	4.5	9.5
\$40 to \$59	218 983	166 325	52 658	181 660	37 323	19.6	17.9	28.3	19.1	22.4
\$60 to \$79	282 945	240 862	42 083	253 077	29 868	25.3	25.9	22.6	26.6	17.9
\$80 to \$99	150 121	133 695	16 426	136 430	13 691	13.4	14.4	8.8	14.3	8.2
\$100 to \$119	83 040	75 540	7 500	74 717	8 323	7.4	8.1	4.0	7.9	5.0
\$120 to \$149	100 211	93 392	6 819	91 905	8 306	9.0	10.0	3.7	9.7	5.0
\$150 to \$199	71 036	66 979	4 057	65 492	5 544	6.4	7.2	2.2	6.9	3.3
\$200 to \$249	18 094	17 364	730	16 901	1 193	1.6	1.9	0.4	1.8	0.7
\$250 or more	15 243	14 790	453	14 607	636	1.4	1.6	0.2	1.5	0.4
No cash rent	65 739	46 977	18 762	39 619	26 120	5.9	5.0	10.1	4.2	15.7
Median	\$73	\$76	\$58	\$75	\$59	---	---	---	---	---
<b>Specified vacant for rent<sup>2</sup></b>	<b>59 914</b>	<b>49 367</b>	<b>10 547</b>	<b>50 922</b>	<b>8 992</b>	<b>100.0</b>	<b>100.0</b>	<b>100.0</b>	<b>100.0</b>	<b>100.0</b>
Less than \$40	7 354	4 313	3 041	4 623	2 731	12.3	8.7	28.8	9.1	30.4
\$40 to \$59	14 549	11 513	3 036	12 490	2 059	24.3	23.3	28.8	24.5	22.9
\$60 to \$79	16 313	14 246	2 067	14 872	1 441	27.2	28.9	19.6	29.2	16.0
\$80 to \$99	6 516	5 673	843	5 908	608	10.9	11.5	8.0	11.6	6.8
\$100 to \$149	7 538	6 615	923	6 568	970	12.6	13.4	8.8	12.9	10.8
\$150 to \$199	5 071	4 560	511	4 053	1 018	8.5	9.2	4.8	8.0	11.3
\$200 or more	2 573	2 447	124	2 408	165	4.3	5.0	1.2	4.7	1.8
Median rent asked	\$68	\$70	\$55	\$69	\$57	---	---	---	---	---
<b>With all plumbing facilities:</b>										
<b>Specified renter occupied<sup>2</sup></b>	<b>1 042 361</b>	<b>876 020</b>	<b>166 341</b>	<b>900 030</b>	<b>142 331</b>	<b>100.0</b>	<b>100.0</b>	<b>100.0</b>	<b>100.0</b>	<b>100.0</b>
Less than \$40	84 161	57 780	26 381	61 855	22 306	8.1	6.6	15.9	6.9	15.7
\$40 to \$59	196 619	147 973	48 646	162 690	33 929	18.9	16.9	29.2	18.1	23.8
\$60 to \$79	272 282	231 512	40 770	243 391	28 891	26.1	26.4	24.5	27.0	20.3
\$80 to \$99	147 152	131 073	16 079	133 732	13 420	14.1	15.0	9.7	14.9	9.4
\$100 to \$149	181 222	167 111	14 111	164 830	16 392	17.4	19.1	8.5	18.3	11.5
\$150 or more	103 659	98 456	5 203	96 388	7 271	9.9	11.2	3.1	10.7	5.1
No cash rent	57 266	42 115	15 151	37 144	20 122	5.5	4.8	9.1	4.1	14.1
Median	\$75	\$78	\$60	\$77	\$63	---	---	---	---	---
<b>Specified vacant for rent<sup>2</sup></b>	<b>52 395</b>	<b>44 098</b>	<b>8 297</b>	<b>45 693</b>	<b>6 702</b>	<b>100.0</b>	<b>100.0</b>	<b>100.0</b>	<b>100.0</b>	<b>100.0</b>
Less than \$40	4 565	2 869	1 696	3 215	1 350	8.7	6.5	20.4	7.0	20.1
\$40 to \$59	11 897	9 404	2 493	10 342	1 555	22.7	21.3	30.0	22.6	23.2
\$60 to \$79	14 969	13 124	1 845	13 761	1 208	28.6	29.8	22.2	30.1	18.0
\$80 to \$99	6 120	5 334	786	5 575	545	11.7	12.1	9.5	12.2	8.1
\$100 to \$149	7 276	6 412	864	6 388	888	13.9	14.5	10.4	14.0	13.2
\$150 or more	7 568	6 955	613	6 412	1 156	14.4	15.8	7.4	14.0	17.2
Median rent asked	\$71	\$74	\$60	\$72	\$67	---	---	---	---	---
<b>DURATION OF VACANCY</b>										
<b>Year-round vacant for sale</b>	<b>20 984</b>	<b>14 710</b>	<b>6 274</b>	<b>14 122</b>	<b>6 862</b>	<b>100.0</b>	<b>100.0</b>	<b>100.0</b>	<b>100.0</b>	<b>100.0</b>
Less than 2 months	4 361	3 174	1 187	3 054	1 307	20.8	21.6	18.9	21.6	19.0
2 up to 6 months	6 455	4 879	1 576	4 539	1 916	30.8	33.2	25.1	32.1	27.9
6 months or more	10 168	6 657	3 511	6 529	3 639	48.5	45.3	56.0	46.2	53.0
<b>Year-round vacant for rent</b>	<b>61 200</b>	<b>49 951</b>	<b>11 249</b>	<b>51 079</b>	<b>10 121</b>	<b>100.0</b>	<b>100.0</b>	<b>100.0</b>	<b>100.0</b>	<b>100.0</b>
Less than 2 months	25 559	21 176	4 383	22 123	3 436	41.8	42.4	39.0	43.3	33.9
2 up to 6 months	18 593	15 547	3 046	15 730	2 863	30.4	31.1	27.1	30.8	28.3
6 months or more	17 048	13 228	3 820	13 226	3 822	27.9	26.5	34.0	25.9	37.8

<sup>1</sup>Limited to one-family homes on less than 10 acres and no business on property.<sup>2</sup>Excludes one-family homes on 10 acres or more.

Table 5. **Summary Characteristics of Housing Units With Negro Head of Household for Areas and Places: 1970**

[Data not shown for places of less than 50,000 inhabitants with less than 400 Negro inhabitants. For minimum base for derived figures (percent, median, etc.) and meaning of symbols, see text]

**The State  
Standard Metropolitan  
Statistical Areas  
Places of 10,000  
Inhabitants or More**

The State Standard Metropolitan Statistical Areas Places of 10,000 Inhabitants or More	Total Negro population	Occupied housing units									
		Total	Median number of rooms	Median number of persons	Owner occupied	Lacking some or all plumbing facilities	Percent			Owner— Median value (dollars)	Renter— Median contract rent (dollars)
							1.01 or more persons per room		In one-unit structures		
							Total	With all plumbing facilities			
The State	1 016 514	297 809	5.3	2.8	46.1	4.3	11.2	10.7	63.5	8 800	67
Urban	981 950	290 854	5.3	2.8	45.7	3.9	11.1	10.6	63.1	8 800	67
Rural	34 564	6 955	5.2	3.0	64.8	22.3	15.9	11.1	78.6	8 500	51
Inside SMSA's	989 121	291 027	5.3	2.8	45.9	4.2	11.1	10.6	63.4	8 800	67
In central cities	815 228	244 513	5.4	2.8	44.9	3.6	10.7	10.3	61.7	8 600	67
Not in central cities	173 893	46 514	5.2	3.0	51.7	7.0	13.3	12.1	71.9	10 400	68
Outside SMSA's	27 393	6 782	5.2	2.9	53.2	12.3	14.1	12.0	69.5	7 100	51
STANDARD METROPOLITAN STATISTICAL AREAS											
Allentown-Bethlehem-Easton, Pa.-N.J.	6 441	1 794	4.9	2.9	35.2	9.0	13.5	12.4	64.8	9 800	68
Altoona	981	291	5.9	2.8	50.5	7.2	6.9	6.2	79.7	5 300	52
Binghamton, N.Y.-Pa.	2 606	758	4.8	2.7	31.1	3.7	9.9	9.0	30.3	16 600	94
Erie	8 951	2 231	5.3	3.4	39.9	2.6	16.2	15.9	47.7	8 500	58
Harrisburg	28 103	7 946	5.9	2.9	49.1	4.1	7.7	7.3	74.0	8 700	66
Johnstown	3 566	927	5.1	2.9	38.9	9.0	13.2	12.7	54.0	7 400	44
Lancaster	5 365	1 442	5.5	3.2	38.2	9.7	12.8	11.1	75.0	9 100	69
Philadelphia, Pa.-N.J.	844 300	244 379	5.5	2.9	48.9	3.1	11.1	10.7	66.7	8 900	68
Pittsburgh	169 884	52 133	4.6	2.6	38.4	8.3	12.3	11.3	53.7	9 900	67
Reading	6 614	1 805	5.7	3.0	44.5	5.2	9.8	9.0	72.2	6 900	64
Scranton	941	265	4.9	2.4	17.7	8.7	7.9	7.5	26.8	10 700	58
Wilkes-Barre-Hazleton	1 856	323	5.4	2.9	33.7	3.7	10.8	10.8	48.3	8 800	63
York	7 799	2 168	5.6	3.0	42.9	9.7	11.5	10.0	78.2	7 800	64
PLACES OF 10,000 INHABITANTS OR MORE											
Aliquippa	4 998	1 394	4.4	3.0	48.9	3.9	19.9	19.4	64.9	8 800	56
Allentown	1 980	537	4.8	3.1	28.7	10.2	13.4	11.9	58.8	8 900	72
Altoona	802	233	6.0	2.9	45.1	6.0	6.4	6.0	77.7	5000-	51
Beaver Falls	1 736	485	5.1	3.0	51.8	5.8	14.4	13.6	71.8	8 600	59
Bethlehem	1 363	409	4.4	2.6	22.7	9.3	13.0	12.2	64.5	10 400	62
Bristol	782	199	5.9	3.6	54.8	4.5	15.1	14.6	76.9	8 200	81
Canonsburg	873	234	4.5	3.4	26.9	9.4	20.1	16.7	50.4	9 200	60
Carlisle	961	291	5.7	2.8	52.6	7.6	9.3	8.9	80.1	7 400	49
Chambersburg	843	252	4.7	2.7	34.5	3.2	13.5	13.1	77.4	11 100	54
Chester	25 469	7 227	5.4	3.0	38.6	2.4	13.7	13.4	70.2	9 700	70
Claireton	3 773	1 114	4.3	2.8	38.2	11.0	20.1	18.9	46.5	10 000	65
Coatesville	2 555	673	5.6	3.2	45.8	6.4	16.2	15.2	81.3	8 500	63
Connellsville	420	116	5.1	2.7	41.4	11.2	19.0	16.4	56.0	6 200	52
Conshohocken	612	157	6.0	3.4	59.9	4.5	14.6	13.4	89.2	7 600	70
Darby	1 918	607	5.8	2.5	63.6	1.8	10.2	10.2	74.8	9 500	70
Duquesne	1 847	525	4.4	3.0	41.3	7.8	18.1	16.8	51.4	7 900	62
Easton	1 877	517	5.0	3.1	30.4	4.6	16.1	15.9	60.5	7 700	71
Erie	8 577	2 156	5.4	3.4	39.1	2.2	16.0	15.9	46.5	8 500	58
Farrell	3 290	928	5.1	3.1	44.9	3.1	14.3	14.1	65.1	7 600	53
Harrisburg	20 911	6 139	6.0	2.9	44.2	2.9	7.3	7.1	71.0	8 500	67
Jeanette	551	139	4.9	3.4	48.2	13.7	23.7	18.0	56.8	7 100	49
Johnstown	2 688	751	5.1	3.0	37.2	4.8	14.1	14.1	52.5	7 100	46
Lancaster	4 266	1 120	5.6	3.3	32.4	4.0	12.8	12.3	75.0	9 600	70
Lansdowne	453	154	6.0	2.5	77.3	-	1.9	1.9	77.9	12 200	92
McKeesport	3 935	1 162	4.5	3.0	35.3	3.4	14.1	13.9	53.4	8 800	63
McKees Rocks	787	219	4.1	3.1	5.0	1.4	22.4	22.4	22.4	8 800	82
Meadville	730	196	5.7	2.9	45.9	7.7	12.2	10.2	61.7	8 300	49
Monessen	1 280	377	4.8	2.9	45.1	8.2	15.1	13.8	54.9	9 000	40
Monroeville	562	160	5.8	3.3	88.1	1.3	6.3	6.3	98.1	17 300	135
New Castle	2 350	668	5.3	2.9	49.1	4.9	13.3	12.7	69.0	7 400	55
New Kensington	957	300	4.4	2.6	16.3	3.7	15.0	14.7	41.3	11 100	56
Norristown	6 434	1 686	5.9	3.4	52.3	7.4	12.5	11.2	73.3	9 700	81
North Braddock	1 194	317	5.0	3.2	51.4	3.8	16.4	15.5	73.5	7 500	59
North Hills-Ardley (U)	1 017	265	5.7	3.4	65.3	3.0	12.1	12.1	87.5	13 600	80
Philadelphia	653 791	194 955	5.5	2.8	47.4	2.8	10.6	10.3	63.8	8 500	67
Phoenixville	853	214	5.1	3.3	47.2	7.0	21.0	18.2	75.7	7 000	80
Pittsburgh	104 904	33 712	4.4	2.5	32.6	8.4	11.2	10.5	47.9	10 400	69
Pottstown	2 235	573	5.7	3.6	46.2	5.1	15.2	14.1	76.8	9 200	74
Reading	5 744	1 631	5.7	3.0	41.8	3.7	9.7	9.2	71.9	6 700	64
Roslyn (U)	1 916	514	5.7	3.2	70.0	6.0	13.2	12.1	85.6	13 200	75
Scranton	854	237	4.7	2.5	15.2	3.4	7.6	7.2	19.8	11 300	58
Sharon	1 250	343	5.3	3.2	49.0	2.6	13.1	12.5	74.9	8 600	53
State College	996	105	2.9	2.0	7.6	9.5	12.4	12.4	11.4	...	125
Swissvale	567	183	4.8	2.5	52.5	3.8	13.1	12.0	59.0	9 100	65
Uniontown	1 175	329	5.1	2.7	40.1	8.8	17.0	15.5	69.0	6 600	50
Washington	1 970	663	4.8	2.4	44.0	10.1	6.9	6.3	67.9	7 700	52
West Chester	3 063	851	5.5	3.0	47.5	3.5	13.3	12.5	71.8	9 600	86
West Mifflin	1 550	439	4.6	3.2	50.8	1.8	15.5	15.3	73.6	15 200	72
Wilkes-Barre	937	266	5.4	2.9	32.3	3.8	11.3	11.3	47.0	8 100	63
Wilkinsburg	5 315	1 415	5.7	3.4	56.9	1.3	8.8	8.7	69.6	13 300	83
Williamsport	1 121	327	5.8	2.9	48.6	5.8	9.5	9.2	63.0	8 100	50
Yeadon	1 816	543	6.3	3.1	88.2	0.9	0.7	0.7	89.9	15 500	127
York	6 525	1 847	5.7	3.0	41.5	7.9	10.7	9.9	78.1	7 600	65



Table 6. **Occupancy, Plumbing, and Financial Characteristics of Housing Units With Negro Head of Household, for the State: 1970**

[For minimum base for derived figures (percent, median, etc.) and meaning of symbols, see text]

**The State  
Inside and Outside Standard  
Metropolitan Statistical Areas  
Urban and Rural**

	The State					The State—Percent distribution				
	Total	Inside SMSA's	Outside SMSA's	Urban	Rural	Total	Inside SMSA's	Outside SMSA's	Urban	Rural
<b>Total Negro population</b> .....	1 016 514	989 121	27 393	981 950	34 564	...	...	...	...	...
<b>All occupied housing units</b> .....	297 809	291 027	6 782	290 854	6 955	100.0	100.0	100.0	100.0	100.0
<b>POPULATION</b>										
Population in housing units .....	987 061	963 563	23 498	962 181	24 880	...	...	...	...	...
Per occupied unit .....	3.3	3.3	3.5	3.3	3.6	...	...	...	...	...
Owner .....	3.6	3.6	3.5	3.6	3.6	...	...	...	...	...
Renter .....	3.1	3.1	3.4	3.1	3.5	...	...	...	...	...
<b>TENURE</b>										
Owner occupied .....	137 314	133 709	3 605	132 806	4 508	46.1	45.9	53.2	45.7	64.8
Renter occupied .....	160 495	157 318	3 177	158 048	2 447	53.9	54.1	46.8	54.3	35.2
<b>PLUMBING FACILITIES</b>										
With all plumbing facilities .....	284 888	278 942	5 946	279 482	5 406	95.7	95.8	87.7	96.1	77.7
Lacking some or all plumbing facilities .....	12 921	12 085	836	11 372	1 549	4.3	4.2	12.3	3.9	22.3
Lacking only hot water .....	1 554	1 480	74	1 425	129	0.5	0.5	1.1	0.5	1.9
Lacking other plumbing facilities .....	11 367	10 605	762	9 947	1 420	3.8	3.6	11.2	3.4	20.4
<b>PIPED WATER IN STRUCTURE</b>										
Hot and cold .....	294 146	287 850	6 296	288 284	5 862	98.8	98.9	92.8	99.1	84.3
Cold only .....	3 021	2 681	340	2 355	666	1.0	0.9	5.0	0.8	9.6
None .....	642	496	146	215	427	0.2	0.2	2.2	0.1	6.1
<b>FLUSH TOILET</b>										
For exclusive use of household .....	289 873	283 652	6 221	284 101	5 772	97.3	97.5	91.7	97.7	83.0
Also used by another household .....	5 801	5 709	92	5 759	42	1.9	2.0	1.4	2.0	0.6
None .....	2 135	1 666	469	994	1 141	0.7	0.6	6.9	0.3	16.4
<b>BATHTUB OR SHOWER</b>										
For exclusive use of household .....	287 202	281 152	6 050	281 586	5 616	96.4	96.6	89.2	96.8	80.7
Also used by another household .....	6 126	6 032	94	6 083	43	2.1	2.1	1.4	2.1	0.6
None .....	4 481	3 843	638	3 185	1 296	1.5	1.3	9.4	1.1	18.6
<b>COMPLETE KITCHEN FACILITIES</b>										
For exclusive use of household .....	290 920	284 416	6 504	284 601	6 319	97.7	97.7	95.9	97.9	90.9
Also used by another household .....	1 476	1 460	16	1 460	16	0.5	0.5	0.2	0.5	0.2
No complete kitchen facilities .....	5 413	5 151	262	4 793	620	1.8	1.8	3.9	1.6	8.9
<b>ACCESS</b>										
With direct access .....	296 705	289 929	6 776	289 758	6 947	99.6	99.6	99.9	99.6	99.9
Lacking direct access .....	1 104	1 098	6	1 096	8	0.4	0.4	0.1	0.4	0.1
<b>VALUE</b>										
Specified owner occupied <sup>1</sup> .....	119 522	116 517	3 005	115 895	3 627	100.0	100.0	100.0	100.0	100.0
Less than \$5,000 .....	12 949	12 141	808	11 964	985	10.8	10.4	26.9	10.3	27.2
\$5,000 to \$7,499 .....	28 969	28 129	840	28 318	651	24.2	24.1	28.0	24.4	17.9
\$7,500 to \$9,999 .....	34 551	33 988	563	34 112	439	28.9	29.2	18.7	29.4	12.1
\$10,000 to \$12,499 .....	20 124	19 815	309	19 780	344	16.8	17.0	10.3	17.1	9.5
\$12,500 to \$14,999 .....	9 957	9 811	146	9 712	245	8.3	8.4	4.9	8.4	6.8
\$15,000 to \$17,499 .....	5 346	5 241	105	5 108	238	4.5	4.5	3.5	4.4	6.6
\$17,500 to \$19,999 .....	2 893	2 811	82	2 700	193	2.4	2.4	2.7	2.3	5.3
\$20,000 to \$24,999 .....	2 626	2 539	87	2 377	249	2.2	2.2	2.9	2.1	6.9
\$25,000 to \$34,999 .....	1 395	1 349	46	1 199	196	1.2	1.2	1.5	1.0	5.4
\$35,000 to \$49,999 .....	524	512	12	458	66	0.4	0.4	0.4	0.4	1.8
\$50,000 or more .....	188	181	7	167	21	0.2	0.2	0.2	0.1	0.6
Median .....	\$8 800	\$8 800	\$7 100	\$8 800	\$8 500	...	...	...	...	...
With all plumbing facilities .....	117 284	114 554	2 730	114 220	3 064	100.0	100.0	100.0	100.0	100.0
Less than \$5,000 .....	12 052	11 435	617	11 441	611	10.3	10.0	22.6	10.0	19.9
\$5,000 to \$9,999 .....	62 575	61 237	1 338	61 605	970	53.4	53.5	49.0	53.9	31.7
\$10,000 to \$14,999 .....	29 808	29 366	442	29 260	548	25.4	25.6	16.2	25.6	17.9
\$15,000 to \$19,999 .....	8 165	7 980	185	7 745	420	7.0	7.0	6.8	6.8	13.7
\$20,000 to \$24,999 .....	2 598	2 514	84	2 357	241	2.2	2.2	3.1	2.1	7.9
\$25,000 or more .....	2 086	2 022	64	1 812	274	1.8	1.8	2.3	1.6	8.9
Median .....	\$8 800	\$8 900	\$7 400	\$8 800	\$9 700	...	...	...	...	...
<b>CONTRACT RENT</b>										
Specified renter occupied <sup>2</sup> .....	157 447	154 337	3 110	155 237	2 210	100.0	100.0	100.0	100.0	100.0
Less than \$30 .....	3 794	3 391	403	3 370	424	2.4	2.2	13.0	2.2	19.2
\$30 to \$39 .....	6 462	6 016	446	6 178	284	4.1	3.9	14.3	4.0	12.9
\$40 to \$59 .....	38 658	37 468	1 190	38 181	477	24.6	24.3	38.3	24.6	21.6
\$60 to \$79 .....	71 267	70 676	591	70 845	422	45.3	45.8	19.0	45.6	19.1
\$80 to \$99 .....	23 289	23 107	182	23 173	116	14.8	15.0	5.9	14.9	5.2
\$100 to \$119 .....	5 534	5 477	57	5 487	47	3.5	3.5	1.8	3.5	2.1
\$120 to \$149 .....	3 889	3 843	46	3 815	74	2.5	2.5	1.5	2.5	3.3
\$150 to \$199 .....	1 734	1 710	24	1 680	54	1.1	1.1	0.8	1.1	2.4
\$200 to \$249 .....	257	248	9	249	8	0.2	0.2	0.3	0.2	0.4
\$250 or more .....	195	191	4	195	—	0.1	0.1	0.1	0.1	—
No cash rent .....	2 368	2 210	158	2 064	304	1.5	1.4	5.1	1.3	13.8
Median .....	\$67	\$67	\$51	\$67	\$51	...	...	...	...	...
With all plumbing facilities .....	147 936	145 273	2 663	146 463	1 473	100.0	100.0	100.0	100.0	100.0
Less than \$40 .....	8 157	7 611	546	7 883	274	5.5	5.2	20.5	5.4	18.6
\$40 to \$59 .....	34 758	33 643	1 115	34 407	351	23.5	23.2	41.9	23.5	23.8
\$60 to \$79 .....	68 750	68 182	568	68 376	374	46.5	46.9	21.3	46.7	25.4
\$80 to \$99 .....	22 821	22 643	178	22 711	110	15.4	15.6	6.7	15.5	7.5
\$100 to \$149 .....	9 227	9 126	101	9 109	118	6.2	6.3	3.7	6.2	8.0
\$150 or more .....	2 134	2 098	36	2 074	60	1.4	1.4	1.4	1.4	4.1
No cash rent .....	2 089	1 970	119	1 903	186	1.4	1.4	4.5	1.3	12.6
Median .....	\$68	\$68	\$53	\$68	\$61	...	...	...	...	...

<sup>1</sup>Limited to one-family homes on less than 10 acres and no business on property.

<sup>2</sup>Excludes one-family homes on 10 acres or more.

Table 7. Utilization Characteristics of Housing Units With Negro Head of Household, for the State: 1970

[For minimum base for derived figures (percent, median, etc.) and meaning of symbols, see text]

The State  
Inside and Outside Standard  
Metropolitan Statistical Areas  
Urban and Rural

All occupied housing units

UNITS IN STRUCTURE

1  
2 or more  
Mobile home or trailer

ROOMS

Owner occupied

1 room  
2 rooms  
3 rooms  
4 rooms  
5 rooms  
6 rooms  
7 rooms  
8 rooms  
9 rooms or more  
Median

Renter occupied

1 room  
2 rooms  
3 rooms  
4 rooms  
5 rooms  
6 rooms  
7 rooms  
8 rooms  
9 rooms or more  
Median

PERSONS

Owner occupied

1 person  
2 persons  
3 persons  
4 persons  
5 persons  
6 persons  
7 persons  
8 persons  
9 persons or more  
Median

Renter occupied

1 person  
2 persons  
3 persons  
4 persons  
5 persons  
6 persons  
7 persons  
8 persons  
9 persons or more  
Median

PERSONS PER ROOM

Owner occupied

0.50 or less  
0.51 to 0.75  
0.76 to 1.00  
1.01 to 1.50  
1.51 or more

Renter occupied

0.50 or less  
0.51 to 0.75  
0.76 to 1.00  
1.01 to 1.50  
1.51 or more

With all plumbing facilities

Owner occupied

1.00 or less  
1.01 to 1.50  
1.51 or more

Renter occupied

1.00 or less  
1.01 to 1.50  
1.51 or more

TELEPHONE

Available  
None

The State					The State - Percent distribution				
Total	Inside SMSA's	Outside SMSA's	Urban	Rural	Total	Inside SMSA's	Outside SMSA's	Urban	Rural
297 809	291 027	6 782	290 854	6 955	100.0	100.0	100.0	100.0	100.0
189 116	184 403	4 713	183 650	5 466	63.5	63.4	69.5	63.1	78.6
108 017	106 022	1 995	106 786	1 231	36.3	36.4	29.4	36.7	17.7
676	602	74	418	258	0.2	0.2	1.1	0.1	3.7
137 314	133 709	3 605	132 806	4 508	100.0	100.0	100.0	100.0	100.0
346	339	7	328	18	0.3	0.3	0.2	0.2	0.4
769	750	19	727	42	0.6	0.6	0.5	0.5	0.9
3 820	3 736	84	3 658	162	2.8	2.8	2.3	2.8	3.6
8 958	8 393	565	8 108	850	6.5	6.3	15.7	6.1	18.9
17 603	16 788	815	16 530	1 073	12.8	12.6	22.6	12.4	23.8
59 154	58 004	1 150	58 014	1 140	43.1	43.4	31.9	43.7	25.3
22 241	21 798	443	21 755	486	16.2	16.3	12.3	16.4	10.8
15 341	14 994	347	14 869	472	11.2	11.2	9.6	11.2	10.5
9 082	8 907	175	8 817	265	6.6	6.7	4.9	6.6	5.9
6.1	6.1	5.8	6.1	5.6	...	...	...	...	...
160 495	157 318	3 177	158 048	2 447	100.0	100.0	100.0	100.0	100.0
5 031	4 927	104	4 960	71	3.1	3.1	3.3	3.1	2.9
13 905	13 820	85	13 792	113	8.7	8.8	2.7	8.7	4.6
35 687	35 257	430	35 350	337	22.2	22.4	13.5	22.4	13.8
41 708	40 735	973	40 914	794	26.0	25.9	30.6	25.9	32.4
28 312	27 532	780	27 800	512	17.6	17.5	24.6	17.6	20.9
22 092	21 561	531	21 743	349	13.8	13.7	16.7	13.8	14.3
7 002	6 865	137	6 891	111	4.4	4.4	4.3	4.4	4.5
4 402	4 310	92	4 295	107	2.7	2.7	2.9	2.7	4.4
2 356	2 311	45	2 303	53	1.5	1.5	1.4	1.5	2.2
4.1	4.1	4.5	4.1	4.4	...	...	...	...	...
137 314	133 709	3 605	132 806	4 508	100.0	100.0	100.0	100.0	100.0
16 974	16 379	595	16 246	728	12.4	12.2	16.5	12.2	16.1
33 655	32 709	946	32 545	1 110	24.5	24.5	26.2	24.5	24.6
25 506	24 913	593	24 761	745	18.6	18.6	16.4	18.6	16.5
21 818	21 342	476	21 202	616	15.9	16.0	13.2	16.0	13.7
15 385	15 052	333	14 941	444	11.2	11.3	9.2	11.3	9.8
10 019	9 781	238	9 682	337	7.3	7.3	6.6	7.3	7.5
6 626	6 451	175	6 405	221	4.8	4.8	4.9	4.8	4.9
4 664	4 526	138	4 494	170	3.4	3.4	3.8	3.4	3.8
2 667	2 556	111	2 530	137	1.9	1.9	3.1	1.9	3.0
3.2	3.2	2.9	3.2	3.1	...	...	...	...	...
160 495	157 318	3 177	158 048	2 447	100.0	100.0	100.0	100.0	100.0
45 472	44 714	758	44 886	586	28.3	28.4	23.9	28.4	23.9
36 741	36 059	682	36 248	493	22.9	22.9	21.5	22.9	20.1
25 012	24 492	520	24 659	353	15.6	15.6	16.4	15.6	14.4
18 466	18 069	397	18 162	304	11.5	11.5	12.5	11.5	12.4
12 744	12 483	261	12 518	226	7.9	7.9	8.2	7.9	9.2
8 356	8 143	213	8 192	164	5.2	5.2	6.7	5.2	6.7
6 183	6 045	138	6 080	103	3.9	3.8	4.3	3.8	4.2
4 688	4 580	108	4 557	131	2.9	2.9	3.4	2.9	5.4
2 833	2 733	100	2 746	87	1.8	1.7	3.1	1.7	3.6
2.4	2.4	2.8	2.4	2.9	...	...	...	...	...
137 314	133 709	3 605	132 806	4 508	100.0	100.0	100.0	100.0	100.0
74 156	72 216	1 940	71 844	2 312	54.0	54.0	53.8	54.1	51.3
28 684	28 036	648	27 868	816	20.9	21.0	18.0	21.0	18.1
23 911	23 322	589	23 120	791	17.4	17.4	16.3	17.4	17.5
8 651	8 322	329	8 229	422	6.3	6.2	9.1	6.2	9.4
1 912	1 813	99	1 745	167	1.4	1.4	2.7	1.3	3.7
160 495	157 318	3 177	158 048	2 447	100.0	100.0	100.0	100.0	100.0
69 791	68 452	1 339	68 812	979	43.5	43.5	42.1	43.5	40.0
31 887	31 277	610	31 434	453	19.9	19.9	19.2	19.9	18.5
36 045	35 345	700	35 550	495	22.5	22.5	22.0	22.5	20.2
17 067	16 709	358	16 746	321	10.6	10.6	11.3	10.6	13.1
5 705	5 535	170	5 506	199	3.6	3.5	5.4	3.5	8.1
284 888	278 942	5 946	279 482	5 406	...	...	...	...	...
134 027	130 789	3 238	130 255	3 772	100.0	100.0	100.0	100.0	100.0
123 870	120 999	2 871	120 555	3 315	92.4	92.5	88.7	92.6	87.9
8 411	8 119	292	8 076	335	6.3	6.2	9.0	6.2	8.9
1 746	1 671	75	1 624	122	1.3	1.3	2.3	1.2	3.2
150 861	148 153	2 708	149 227	1 634	100.0	100.0	100.0	100.0	100.0
129 296	127 033	2 263	127 976	1 320	85.7	85.7	83.6	85.8	80.8
16 462	16 147	315	16 252	210	10.9	10.9	11.6	10.9	12.9
5 103	4 973	130	4 999	104	3.4	3.4	4.8	3.3	6.4
233 557	228 135	5 422	227 861	5 696	78.4	78.4	79.9	78.3	81.9
64 252	62 892	1 360	62 993	1 259	21.6	21.6	20.1	21.7	18.1

Table 8. Occupancy, Plumbing, and Structural Characteristics for Areas and Places: 1970

(For minimum base for derived figures (percent, median, etc.) and meaning of symbols, see text)

**Standard Metropolitan  
Statistical Areas  
Places of 50,000  
Inhabitants or More  
(or Central Cities)  
Urban Balance  
Urbanized Areas  
Places of 50,000  
Inhabitants or More**

Total population.....	543 551	73 879	43 257	469 672	109 527	72 686	30 256	145 442	135 356	62 900	28 778
All housing units.....	181 210	24 907	14 440	156 303	39 219	24 150	10 664	47 211	45 122	21 855	9 673
Vacant—seasonal and migratory.....	576	421	19	155	24	1	6	7	185	14	10
All year-round housing units.....	180 634	24 486	14 421	156 148	39 195	24 149	10 658	47 204	44 937	21 841	9 663
POPULATION											
Population in housing units, 1970.....	529 997	72 547	42 293	457 450	105 143	69 506	28 503	144 201	132 796	62 082	28 030
Per occupied unit.....	3.0	3.1	3.0	3.0	2.8	3.0	2.8	3.1	3.1	2.9	3.0
Owner.....	3.2	3.3	3.3	3.2	3.1	3.2	3.1	3.3	3.2	3.1	3.1
Renter.....	2.6	2.8	2.6	2.5	2.3	2.6	2.5	2.6	2.7	2.6	2.6
Population in housing units, 1960.....	479 866	62 054	...	417 812	104 222	72 957	30 164	...	134 660	68 620	...
Per occupied unit.....	3.2	3.2	...	3.2	3.0	3.2	2.9	...	3.3	3.1	...
TENURE, RACE, AND VACANCY STATUS											
All occupied units.....	174 905	23 271	13 994	151 634	37 872	23 521	10 245	46 069	43 430	21 085	9 391
Owner occupied.....	123 699	16 162	9 070	107 537	23 622	15 202	5 404	36 282	34 933	14 685	6 757
Percent of all occupied.....	70.7	69.5	64.8	70.9	62.4	64.6	52.7	78.8	73.5	69.6	72.0
Cooperative or condominium.....	59	—	—	59	6	—	6	29	10	10	—
White.....	122 907	15 986	9 000	106 921	23 436	15 081	5 234	36 191	31 743	14 561	6 722
Negro.....	631	153	58	478	154	93	157	53	147	105	28
Renter occupied.....	51 206	7 109	4 924	44 097	14 250	8 319	4 841	9 787	11 497	6 400	2 634
White.....	49 826	7 034	4 883	42 792	13 810	7 933	4 460	9 728	11 329	6 255	2 617
Negro.....	1 163	59	31	1 104	383	316	360	21	144	128	12
Vacant year-round units.....	5 729	1 215	427	4 514	1 323	628	413	1 135	1 507	756	272
For sale only.....	941	131	76	810	209	98	64	256	208	97	44
Homeowner vacancy rate.....	0.8	0.8	0.8	0.7	0.9	0.6	1.2	0.7	0.6	0.7	0.6
With all plumbing facilities.....	858	112	65	746	199	90	64	234	184	96	40
For rent.....	2 261	354	170	1 907	695	288	192	492	502	308	95
Rental vacancy rate.....	4.2	4.7	3.3	4.1	4.7	3.3	3.8	4.8	4.2	4.6	3.5
With all plumbing facilities.....	1 948	330	162	1 618	615	230	161	434	420	266	86
Rented or sold, awaiting occupancy.....	702	121	51	581	160	56	51	164	202	125	37
Held for occasional use.....	728	328	19	400	78	38	28	55	176	57	22
Other vacant.....	1 097	281	111	816	181	148	78	168	419	169	74
All year-round housing units.....	180 634	24 486	14 421	156 148	39 195	24 149	10 658	47 204	44 937	21 841	9 663
PLUMBING FACILITIES											
With all plumbing facilities.....	172 334	23 445	13 979	148 889	37 458	23 359	10 062	45 756	42 210	21 061	9 238
Lacking some or all plumbing facilities.....	8 300	1 041	442	7 259	1 737	790	596	1 448	2 727	780	425
Lacking only hot water.....	1 064	191	82	873	230	120	69	233	274	62	81
Lacking other plumbing facilities.....	7 236	850	360	6 386	1 507	670	527	1 215	2 453	718	344
PIPED WATER IN STRUCTURE											
Hot and cold.....	177 185	23 869	14 233	153 316	38 825	23 935	10 522	46 613	43 565	21 705	9 448
Cold only.....	2 512	449	171	2 063	361	207	126	507	943	126	181
None.....	937	168	17	769	9	7	10	84	429	10	34
FLUSH TOILET											
For exclusive use of household.....	175 634	23 895	14 220	151 739	38 219	23 685	10 291	46 573	43 259	21 400	9 476
Also used by another household.....	2 299	159	131	2 140	886	408	313	359	485	390	64
None.....	2 701	432	70	2 269	90	56	54	272	1 193	51	123
BATHTUB OR SHOWER											
For exclusive use of household.....	173 772	23 691	14 079	150 081	37 747	23 490	10 161	46 040	42 623	21 152	9 334
Also used by another household.....	2 402	168	139	2 234	931	430	336	361	513	419	65
None.....	4 460	627	203	3 833	517	229	161	803	1 801	270	264
COMPLETE KITCHEN FACILITIES											
All year-round units.....	180 634	24 486	14 421	156 148	39 195	24 149	10 658	47 204	44 937	21 841	9 663
For exclusive use of household.....	176 552	23 970	14 184	152 582	38 414	23 621	10 277	46 535	43 752	21 440	9 467
Also used by another household.....	202	15	9	187	50	47	53	17	30	22	6
No complete kitchen facilities.....	3 880	501	228	3 379	731	481	328	652	1 155	379	190
Renter occupied.....	51 206	7 109	4 924	44 097	14 250	8 319	4 841	9 787	11 497	6 400	2 634
For exclusive use of household.....	48 896	6 883	4 766	42 013	13 629	7 942	4 549	9 377	10 933	6 127	2 546
Also used by another household.....	135	6	2	129	36	38	34	9	22	15	6
No complete kitchen facilities.....	2 175	220	156	1 955	585	339	258	401	542	258	82
ACCESS											
With direct access.....	180 457	24 467	14 410	155 990	39 135	24 121	10 643	47 169	44 858	21 789	9 643
Lacking direct access.....	177	19	11	158	60	28	15	35	79	52	20
UNITS IN STRUCTURE											
All year-round units.....	180 634	24 486	14 421	156 148	39 195	24 149	10 658	47 204	44 937	21 841	9 663
1.....	134 236	18 324	9 825	115 912	25 802	17 516	6 330	37 862	35 287	16 597	7 223
2 or more.....	43 412	5 847	4 566	37 565	13 342	6 625	4 316	8 987	8 265	5 234	1 937
Mobile home or trailer.....	2 986	315	30	2 671	51	8	12	355	1 385	10	503
Owner occupied.....	123 699	16 162	9 070	107 537	23 622	15 202	5 404	36 282	31 933	14 685	4 757
1.....	113 568	14 652	8 190	98 916	22 082	14 343	4 691	33 920	29 195	13 827	5 970
2 or more.....	7 569	1 244	858	6 325	1 505	855	705	2 055	1 517	852	334
Mobile home or trailer.....	2 562	266	22	2 296	35	4	8	307	1 221	6	453
Renter occupied.....	51 206	7 109	4 924	44 097	14 250	8 319	4 841	9 787	11 497	6 400	2 634
1.....	17 459	2 815	1 430	14 644	3 232	2 883	1 447	3 378	5 100	2 368	1 080
2 or more.....	33 323	4 245	3 486	29 078	11 002	5 432	3 390	6 361	6 233	4 028	1 504
Mobile home or trailer.....	424	49	8	375	16	4	4	48	164	4	50
TELEPHONE											
All occupied units.....	174 905	23 271	13 994	151 634	37 872	23 521	10 245	46 069	43 430	21 085	9 391
Available.....	164 015	21 584	13 087	142 431	35 054	22 039	9 108	44 475	39 921	19 504	8 780
None.....	10 890	1 687	907	9 203	2 818	1 482	1 137	1 594	3 509	1 581	611

Table 8. **Occupancy, Plumbing, and Structural Characteristics for Areas and Places: 1970—Continued**

(For minimum base for derived figures (percent, median, etc.) and meaning of symbols, see text)

**Standard Metropolitan  
Statistical Areas  
Places of 50,000  
Inhabitants or More  
(or Central Cities)  
Urban Balance  
Urbanized Areas  
Places of 50,000  
Inhabitants or More**

Standard metropolitan statistical areas—Con.											
Binghamton					Erie			Harrisburg			
	New York portion										
Total	Total	Binghamton	Urban balance	Pennsylvania portion	Total	Erie	Urban balance	Total	Harrisburg	Urban balance	
302 672	268 328	64 123	113 514	34 344	263 654	129 231	68 428	410 626	68 061	207 326	
100 728 1 963	87 532 707	23 603 2	36 617 63	13 196 1 256	83 898 944	42 708 31	21 294 167	137 976 492	28 026 5	68 286 44	
98 765	86 825	23 601	36 554	11 940	82 954	42 677	21 127	137 484	28 021	68 242	
295 430 3.2 3.4 2.6 277 074 3.3	261 300 3.2 3.1 2.6 244 145 3.3	61 347 2.7 3.1 2.4 71 618 3.0	109 983 3.1 3.4 2.5 ... ...	34 130 3.3 3.3 3.0 32 929 3.5	256 567 3.2 3.4 2.8 245 520 3.4	126 537 3.1 3.3 2.7 135 271 3.3	65 136 3.2 3.4 2.6 ... ...	398 084 3.0 3.2 2.6 359 949 3.2	66 915 2.5 2.9 2.4 78 102 2.9	200 547 3.0 71.4 3.2 2.5 ... ...	
93 290 64 611 69.3 45 64 277 236 28 679 27 973 522 5 475 560 0.9 501 1 969 6.4 1 780 463 1 526 957	82 833 56 564 68.3 45 56 245 226 26 269 25 570 517 3 992 467 0.8 432 1 770 6.3 1 636 355 730 670	22 388 10 768 48.1 34 10 676 77 11 620 11 224 330 1 213 74 0.7 72 823 6.6 734 71 93 152	35 120 24 409 69.5 5 24 276 80 10 711 10 438 174 1 431 201 0.8 196 726 6.3 708 144 126 237	10 457 8 047 77.0 — 8 032 10 2 410 2 403 5 1 483 93 1.1 69 199 7.6 144 108 796 287	79 249 56 717 71.6 66 55 761 891 22 532 21 108 1 340 3 705 436 0.8 410 1 365 5.7 1 243 456 771 677	41 036 25 386 61.9 60 24 517 843 15 650 14 281 1 313 1 641 145 0.6 142 858 5.2 773 218 117 303	20 154 15 852 78.7 6 15 808 22 4 302 4 266 16 973 154 1.0 151 334 7.2 318 108 208 169	132 227 90 301 68.3 75 86 264 3 904 41 926 37 688 4 042 5 257 942 1.0 861 1 982 4.5 1 819 528 593 1 212	25 742 11 537 44.8 38 8 790 2 713 14 205 10 693 3 426 2 279 451 3.8 435 1 056 6.9 985 150 42 580	66 709 47 624 71.4 22 46 463 1 097 19 085 18 427 574 1 533 303 0.6 269 639 3.2 182 606 75 330	
98 765	86 825	23 601	36 554	11 940	82 954	42 677	21 127	137 484	28 021	68 242	
94 655 4 110 616 3 494	84 048 2 777 389 2 388	22 770 831 31 800	36 074 480 78 402	10 607 1 333 227 1 106	80 185 2 769 369 2 400	41 403 1 274 88 1 186	20 682 445 91 354	130 554 6 930 830 6 100	26 669 1 352 189 1 163	66 522 1 720 361 1 359	
96 482 1 502 781	85 515 895 425	23 558 39 4	36 411 126 17	10 967 617 356	81 814 817 323	42 495 170 12	20 940 162 25	134 073 2 110 1 301	27 725 242 54	67 405 666 171	
96 227 1 033 1 505	85 071 938 816	22 908 677 16	36 305 197 52	11 156 95 689	81 282 999 673	41 813 835 29	20 935 127 65	133 020 1 184 3 280	27 091 814 116	67 530 260 452	
95 434 1 106 2 225	84 553 996 1 276	22 832 710 59	36 172 220 162	10 881 110 949	80 670 1 024 1 260	41 528 871 278	20 788 119 220	131 733 1 256 4 495	26 896 867 258	66 962 269 1 011	
98 765 96 566 167 2 032	86 825 85 350 157 1 318	23 601 23 114 119 368	36 554 36 305 25 224	11 940 11 216 10 714	82 954 81 275 184 1 495	42 677 41 922 171 584	21 127 20 778 12 337	137 484 133 890 207 3 387	28 021 26 826 125 1 070	68 242 67 492 62 688	
28 679 27 925 130 624	26 269 25 665 123 481	11 620 11 256 101 263	10 711 10 588 13 110	2 410 2 260 7 143	22 532 21 823 150 559	15 650 15 193 141 316	4 302 4 161 9 132	41 926 40 245 150 1 531	14 205 13 433 98 674	19 085 18 644 42 399	
98 691 74	86 758 67	23 577 24	36 529 25	11 933 7	82 915 39	42 651 26	21 120 7	137 305 179	27 946 75	68 155 87	
98 765 62 251 32 282 4 232	86 825 53 099 30 219 3 507	23 601 8 407 15 178 16	36 554 23 855 12 196 503	11 940 9 152 2 063 725	82 954 58 554 22 126 2 274	42 677 25 359 17 301 17	21 127 16 632 3 546 949	137 484 102 372 31 387 3 725	28 021 16 780 11 221 20	68 242 51 656 15 430 1 156	
64 611 53 464 7 449 3 698	56 564 46 660 6 822 3 082	10 768 7 468 3 298 2	24 409 21 492 2 482 435	8 047 6 804 627 616	56 717 49 636 5 133 1 948	25 386 21 451 3 923 12	15 852 14 295 754 803	90 301 82 603 4 639 3 059	11 537 10 413 1 120 4	47 624 44 222 2 487 915	
28 679 5 715 22 430 534	26 269 4 623 21 221 425	11 620 763 10 843 14	10 711 1 864 8 779 68	2 410 1 092 1 209 109	22 532 6 810 15 396 326	15 650 3 409 12 236 5	4 302 1 700 2 456 146	41 926 16 435 24 825 666	14 205 5 183 9 006 16	19 085 6 527 12 317 241	
93 290 85 325 7 965	82 833 76 250 6 583	22 388 19 948 2 440	35 120 33 079 2 041	10 457 9 075 1 382	79 249 71 172 8 077	41 036 36 126 4 910	20 154 18 639 1 515	132 227 120 684 11 543	25 742 21 543 4 199	66 709 63 120 3 589	





Table 8. **Occupancy, Plumbing, and Structural Characteristics for Areas and Places: 1970—Continued**

[For minimum base for derived figures (percent, median, etc.) and meaning of symbols, see text]

**Standard Metropolitan  
Statistical Areas  
Places of 50,000  
Inhabitants or More  
(or Central Cities)  
Urban Balance  
Urbanized Areas  
Places of 50,000  
Inhabitants or More**

Standard Metropolitan Statistical Areas Places of 50,000 Inhabitants or More (or Central Cities) Urban Balance Urbanized Areas Places of 50,000 Inhabitants or More	SMSA's — Con.			Urbanized areas							
	York			Allentown-Bethlehem-Easton							
	Total	York	Urban balance	Total	New Jersey portion	Pennsylvania portion	Altoona	Erie	Harrisburg	Johnstown	Lancaster
Total population.....	329 540	50 335	115 216	363 517	25 201	338 316	81 795	175 263	240 751	96 146	117 097
All housing units.....	109 079	19 093	38 165	122 815	8 638	114 177	28 023	56 914	84 510	32 888	39 401
Vacant — seasonal and migratory ..	643	2	6	35	1	34	21	161	21	10	6
All year-round housing units.....	108 436	19 091	38 159	122 780	8 637	114 143	28 002	56 753	84 489	32 878	39 395
POPULATION											
Population in housing units, 1970 ..	324 402	49 541	111 790	352 877	25 066	327 811	80 332	172 078	235 864	95 034	111 754
Per occupied unit.....	3.1	2.7	3.0	3.0	3.0	3.0	3.0	3.1	2.9	3.0	2.9
Owner.....	3.2	2.9	3.1	3.2	3.2	3.2	3.1	3.4	3.2	3.2	3.2
Renter.....	2.8	2.5	2.6	2.4	2.5	2.4	2.6	2.7	2.4	2.7	2.5
Population in housing units, 1960 ..	286 625	53 707	...	248 514	...	...	81 895	173 890	206 905	95 859	90 555
Per occupied unit.....	3.3	2.9	...	3.2	...	...	3.1	3.3	3.1	3.3	3.1
TENURE, RACE, AND VACANCY STATUS											
All occupied units.....	105 004	18 397	37 413	119 204	8 352	110 852	27 109	54 696	81 012	31 667	38 178
Owner occupied.....	76 184	9 417	27 637	81 640	5 718	75 922	19 311	36 987	52 489	19 460	24 241
Percent of all occupied.....	72.6	51.2	73.9	68.5	68.5	68.5	71.2	67.6	64.8	61.5	63.5
Cooperative or condominium ..	46	16	6	35	—	35	10	60	50	6	11
White.....	75 160	8 621	27 539	81 043	5 684	75 359	19 171	36 084	48 764	19 121	23 824
Negro.....	931	767	66	486	29	457	115	864	3 634	318	378
Renter occupied.....	28 820	8 980	9 776	37 564	2 634	34 930	7 798	17 709	28 523	12 207	13 937
White.....	27 475	7 851	9 693	36 286	2 614	33 672	7 644	16 321	24 512	11 639	13 101
Negro.....	1 237	1 080	55	1 091	13	1 078	134	1 324	3 858	549	781
Vacant year-round units.....	3 432	694	746	3 576	285	3 291	893	2 057	3 477	1 211	1 217
For sale only.....	654	137	168	635	53	582	125	227	706	154	210
Homeowner vacancy rate.....	0.9	1.4	0.6	0.8	0.9	0.8	0.6	0.6	1.3	0.8	0.9
With all plumbing facilities.....	577	125	163	593	43	550	120	222	660	124	203
For rent.....	933	290	300	1 708	128	1 580	339	1 041	1 531	583	589
Rental vacancy rate.....	3.1	3.1	3.0	4.3	4.6	4.3	4.2	5.6	5.1	4.6	4.1
With all plumbing facilities.....	786	226	280	1 483	120	1 363	294	950	1 431	364	556
Rented or sold, awaiting occupancy ..	442	121	94	428	22	406	150	270	293	86	181
Held for occasional use.....	734	25	46	199	6	193	69	158	94	81	50
Other vacant.....	669	121	138	606	76	530	210	361	853	307	187
All year-round housing units.....	108 436	19 091	38 159	122 780	8 637	114 143	28 002	56 753	84 489	32 878	39 395
PLUMBING FACILITIES											
With all plumbing facilities.....	100 920	17 452	37 036	118 205	8 330	109 875	26 900	55 270	81 941	30 983	38 507
Lacking some or all plumbing facilities ..	7 516	1 639	1 123	4 575	307	4 268	1 102	1 483	2 548	1 895	888
Lacking only hot water.....	513	67	151	656	58	598	126	148	488	169	134
Lacking other plumbing facilities.....	7 003	1 572	972	3 919	249	3 670	976	1 335	2 060	1 726	754
PIPED WATER IN STRUCTURE											
Hot and cold.....	104 941	18 900	37 747	121 459	8 502	112 957	27 681	56 461	83 553	32 333	39 087
Cold only.....	1 935	188	369	1 208	122	1 086	277	265	751	511	238
None.....	1 560	3	43	113	13	100	44	27	185	34	70
FLUSH TOILET											
For exclusive use of household.....	103 038	17 918	37 650	120 327	8 497	111 830	27 408	55 826	83 104	31 866	38 925
Also used by another household.....	1 572	1 142	251	1 969	91	1 878	424	855	924	906	313
None.....	3 826	31	258	484	49	435	170	72	461	106	157
BATHTUB OR SHOWER											
For exclusive use of household.....	101 823	17 563	37 239	119 015	8 400	110 615	27 068	55 462	82 525	31 190	38 676
Also used by another household.....	1 645	1 187	272	2 071	95	1 976	454	889	981	903	329
None.....	4 968	341	648	1 694	142	1 552	480	402	983	785	390
COMPLETE KITCHEN FACILITIES											
All year-round units.....	108 436	19 091	38 159	122 780	8 637	114 143	28 002	56 753	84 489	32 878	39 395
For exclusive use of household.....	105 154	18 462	37 807	120 434	8 497	111 937	27 457	55 794	82 859	31 849	38 860
Also used by another household.....	131	62	42	168	4	164	26	176	151	60	25
No complete kitchen facilities.....	3 151	567	310	2 178	136	2 042	519	783	1 479	969	510
Renter occupied.....	28 820	8 980	9 776	37 564	2 634	34 930	7 798	17 709	28 523	12 207	13 937
For exclusive use of household.....	27 464	8 434	9 558	35 879	2 545	33 334	7 470	17 206	27 561	11 561	13 536
Also used by another household.....	103	54	37	117	1	116	19	144	112	44	20
No complete kitchen facilities.....	1 253	492	181	1 568	88	1 480	309	359	850	602	381
ACCESS											
With direct access.....	108 327	19 042	38 128	122 645	8 631	114 014	27 941	56 725	84 360	32 831	39 346
Lacking direct access.....	109	49	31	135	6	129	61	28	129	47	49
UNITS IN STRUCTURE											
All year-round units.....	108 436	19 091	38 159	122 780	8 637	114 143	28 002	56 753	84 489	32 878	39 395
1.....	83 894	11 322	29 404	89 048	6 218	82 830	21 364	37 175	60 755	20 404	28 575
2 or more.....	20 404	7 663	7 969	33 313	2 416	30 897	6 150	18 702	22 513	12 344	10 683
Mobile home or trailer.....	4 138	106	786	419	3	416	488	876	1 221	130	137
Owner occupied.....	76 184	9 417	27 637	81 640	5 718	75 922	19 311	36 987	52 489	19 460	24 241
1.....	68 947	8 133	25 591	76 384	5 200	71 184	17 847	32 013	48 627	16 573	22 969
2 or more.....	3 923	1 205	1 465	4 908	517	4 391	1 028	4 235	2 902	2 780	1 171
Mobile home or trailer.....	3 314	79	581	348	1	347	436	739	960	107	101
Renter occupied.....	28 820	8 980	9 776	37 564	2 634	34 930	7 798	17 709	28 523	12 207	13 937
1.....	12 460	2 910	3 394	11 090	896	10 194	3 013	4 396	10 196	3 366	4 969
2 or more.....	15 536	6 043	6 177	26 403	1 736	24 667	4 733	13 176	18 066	8 818	8 932
Mobile home or trailer.....	824	27	205	71	2	69	52	137	261	23	36
TELEPHONE											
All occupied units.....	105 004	18 397	37 413	119 204	8 352	110 852	27 109	54 696	81 012	31 667	38 178
Available.....	94 923	15 612	35 272	112 131	7 849	104 282	25 172	48 962	74 371	28 998	35 385
None.....	10 081	2 785	2 141	7 073	503	6 570	1 937	5 734	6 641	2 669	2 793

Table 8. Occupancy, Plumbing, and Structural Characteristics for Areas and Places: 1970—Continued

[For minimum base for derived figures (percent, median, etc.) and meaning of symbols, see text]

**Standard Metropolitan  
Statistical Areas  
Places of 50,000  
Inhabitants or More  
(or Central Cities)  
Urban Balance  
Urbanized Areas  
Places of 50,000  
Inhabitants or More**

	Urbanized areas—Con.									
	Philadelphia						Trenton			
	Total	New Jersey portion	Pennsylvania portion	Pittsburgh	Reading	Scranton	Total	New Jersey portion	Pennsylvania portion	Wilkes-Barre York
<b>Total population</b> .....	4 021 066	744 045	3 277 021	1 846 042	167 932	204 205	274 148	242 673	31 475	222 830 123 106
<b>All housing units</b> .....	1 302 856	227 247	1 075 609	614 654	61 030	69 976	87 476	77 652	9 824	76 619 42 869
Vacant—seasonal and migratory.....	602	258	344	329	13	25	25	19	6	29 3
<b>All year-round housing units</b> .....	1 302 254	226 989	1 075 265	614 325	61 017	69 951	87 451	77 633	9 818	76 590 42 866
<b>POPULATION</b>										
Population in housing units, 1970.....	3 944 006	736 832	3 207 174	1 810 864	165 287	200 192	266 080	234 708	31 372	219 004 120 885
Per occupied unit.....	3.1	3.3	3.1	3.1	2.8	3.0	3.1	3.1	3.3	3.0 2.9
Owner.....	3.5	3.6	3.4	3.4	3.0	3.2	3.4	3.4	3.7	3.1 3.1
Renter.....	2.5	2.6	2.5	2.5	2.3	2.7	2.6	2.6	2.4	2.7 2.5
Population in housing units, 1960.....	3 552 656	...	...	1 773 699	157 852	206 990	232 728	...	...	231 229 99 967
Per occupied unit.....	3.3	...	...	3.3	2.9	3.2	3.3	...	...	3.2 3.0
<b>TENURE, RACE, AND VACANCY STATUS</b>										
<b>All occupied units</b> .....	1 255 620	220 318	1 035 302	591 069	59 022	67 152	84 738	75 214	9 524	73 893 41 817
Owner occupied.....	832 432	162 441	669 991	385 628	40 365	40 975	56 244	49 624	6 620	46 918 28 446
Percent of all occupied.....	66.3	73.7	64.7	65.2	68.4	61.0	66.4	66.0	69.5	63.5 68.0
Cooperative or condominium.....	6 016	817	5 199	3 754	16	112	139	139	...	45 22
White.....	715 575	150 530	565 045	367 115	39 608	40 892	50 618	44 101	6 517	46 771 27 592
Negro.....	113 817	11 352	102 465	17 879	702	41	5 500	5 412	88	95 802
Renter occupied.....	423 188	57 877	365 311	205 441	18 657	26 177	28 494	25 590	2 904	26 975 13 371
White.....	298 885	49 036	249 849	173 866	17 635	25 915	20 899	18 195	2 704	26 730 12 215
Negro.....	119 989	8 426	111 563	30 455	963	207	7 414	7 232	182	190 1 087
<b>Vacant year-round units</b> .....	46 634	6 671	39 963	23 256	1 995	2 799	2 713	2 419	294	2 697 1 049
For sale only.....	5 984	1 261	4 723	2 828	450	253	447	418	29	260 239
Homeowner vacancy rate.....	0.7	0.8	0.7	0.7	1.1	0.6	0.8	0.8	0.4	0.6 0.8
With all plumbing facilities.....	5 720	1 236	4 484	2 637	421	212	431	406	25	219 224
For rent.....	22 623	2 780	19 843	13 057	802	1 082	1 108	939	169	1 095 415
Rental vacancy rate.....	5.1	4.6	5.2	4.1	4.0	3.7	3.7	3.5	5.5	3.9 3.0
With all plumbing facilities.....	21 248	2 728	18 520	11 314	726	958	1 063	874	169	955 348
Rented or sold, awaiting occupancy.....	6 091	869	5 222	2 384	242	342	434	388	46	299 170
Held for occasional use.....	1 953	361	1 592	854	85	119	87	68	19	163 37
Other vacant.....	9 983	1 400	8 583	4 133	416	1 003	637	606	31	880 188
<b>All year-round housing units</b> .....	1 302 254	226 989	1 075 265	614 325	61 017	69 951	87 451	77 633	9 818	76 590 42 866
<b>PLUMBING FACILITIES</b>										
With all plumbing facilities.....	1 278 758	223 821	1 054 937	589 664	58 995	66 647	86 020	76 264	9 756	72 659 40 681
Lacking some or all plumbing facilities.....	23 496	3 168	20 328	24 661	2 022	3 304	1 431	1 369	62	3 931 2 185
Lacking only hot water.....	4 769	876	3 893	1 612	294	593	235	218	17	838 156
Lacking other plumbing facilities.....	18 727	2 292	16 435	23 049	1 728	2 711	1 196	1 151	45	3 093 2 029
<b>PIPED WATER IN STRUCTURE</b>										
Hot and cold.....	1 295 615	225 579	1 070 036	610 366	60 555	68 420	87 121	77 338	9 783	74 617 42 477
Cold only.....	5 938	1 278	4 660	3 434	438	1 423	300	270	30	1 892 372
None.....	701	132	569	525	24	108	30	25	5	81 17
<b>FLUSH TOILET</b>										
For exclusive use of household.....	1 290 207	226 035	1 064 172	598 880	60 025	68 750	86 636	76 839	9 797	75 264 41 442
Also used by another household.....	9 848	583	9 265	13 588	802	613	724	721	3	623 1 259
None.....	2 199	371	1 828	1 857	190	588	91	73	18	703 165
<b>BATHTUB OR SHOWER</b>										
For exclusive use of household.....	1 284 874	224 846	1 060 028	592 194	59 371	67 354	86 313	76 536	9 777	73 661 40 907
Also used by another household.....	10 029	539	9 490	14 860	810	658	734	730	4	592 1 316
None.....	7 351	1 604	5 747	7 271	836	1 939	404	367	37	2 337 643
<b>COMPLETE KITCHEN FACILITIES</b>										
<b>All year-round units</b> .....	1 302 254	226 989	1 075 265	614 325	61 017	69 951	87 451	77 633	9 818	76 590 42 866
For exclusive use of household.....	1 283 939	225 671	1 058 268	603 175	59 798	68 467	86 182	76 394	9 788	75 047 42 118
Also used by another household.....	2 000	132	1 868	1 896	45	143	122	121	1	106 79
No complete kitchen facilities.....	16 315	1 186	15 129	9 254	1 174	1 341	1 147	1 118	29	1 437 669
<b>Renter occupied</b> .....	423 188	57 877	365 311	205 441	18 657	26 177	28 494	25 590	2 904	26 975 13 371
For exclusive use of household.....	412 441	57 087	355 354	198 592	17 782	25 478	27 552	24 665	2 887	26 127 12 760
Also used by another household.....	1 424	75	1 349	1 291	27	100	92	91	1	71 69
No complete kitchen facilities.....	9 323	715	8 608	5 558	848	599	850	834	16	777 542
<b>ACCESS</b>										
With direct access.....	1 299 841	226 826	1 073 015	612 447	60 923	69 858	87 327	77 517	9 810	76 539 42 808
Lacking direct access.....	2 413	163	2 250	1 878	94	93	124	116	8	51 58
<b>UNITS IN STRUCTURE</b>										
<b>All year-round units</b> .....	1 302 254	226 989	1 075 265	614 325	61 017	69 951	87 451	77 633	9 818	76 590 42 866
1.....	933 493	177 924	755 569	418 807	43 908	35 981	61 827	54 834	6 993	45 522 31 233
2 or more.....	364 867	48 047	316 820	193 267	16 545	33 690	25 493	22 693	2 800	30 797 11 118
Mobile home or trailer.....	3 894	1 018	2 876	2 251	564	280	131	106	25	271 515
<b>Owner occupied</b> .....	832 432	162 441	669 991	385 628	40 365	40 975	56 244	49 624	6 620	46 918 28 446
1.....	790 268	155 891	634 377	351 641	37 467	30 509	53 126	46 700	6 426	37 672 26 200
2 or more.....	39 208	5 702	33 506	32 108	2 404	10 244	3 034	2 857	177	9 013 1 834
Mobile home or trailer.....	2 956	848	2 108	1 879	494	222	84	67	17	233 412
<b>Renter occupied</b> .....	423 188	57 877	365 311	205 441	18 657	26 177	28 494	25 590	2 904	26 975 13 371
1.....	122 346	18 301	104 045	59 009	5 466	4 478	7 382	6 917	465	6 686 4 532
2 or more.....	299 904	39 406	260 498	146 060	13 121	21 641	21 065	18 634	2 431	20 251 8 736
Mobile home or trailer.....	938	170	768	372	70	58	47	39	8	38 103
<b>TELEPHONE</b>										
<b>All occupied units</b> .....	1 255 620	220 318	1 035 302	591 069	59 022	67 152	84 738	75 214	9 524	73 893 41 817
Available.....	1 128 733	203 391	925 342	557 373	54 922	62 364	75 350	66 219	9 131	67 452 38 141
None.....	126 887	16 927	109 960	33 696	4 100	4 788	9 388	8 995	393	6 441 3 676



Table 8. Occupancy, Plumbing, and Structural Characteristics for Areas and Places: 1970—Continued

(For minimum base for derived figures (percent, median, etc.) and meaning of symbols, see text)

Standard Metropolitan Statistical Areas Places of 50,000 Inhabitants or More (or Central Cities) Urban Balance Urbanized Areas Places of 50,000 Inhabitants or More	Places												
	Allentown	Altoona	Bethlehem	Chester	Erie	Harrisburg	Lancaster	Philadelphia	Pittsburgh	Reading	Scranton	Wilkes-Barre	York
<b>Total population</b> .....	109 527	62 900	72 686	56 331	129 231	68 061	57 690	1 948 609	520 117	87 643	103 564	58 856	50 335
<b>All housing units</b> .....	39 219	21 855	24 150	18 725	42 708	28 026	20 695	673 524	189 840	33 868	36 256	20 693	19 093
Vacant—seasonal and migratory.....	24	14	1	1	31	5	5	134	31	4	6	3	2
<b>All year-round housing units</b> .....	39 195	21 841	24 149	18 724	42 677	28 021	20 690	673 390	189 809	33 864	36 250	20 690	19 091
<b>POPULATION</b>													
Population in housing units, 1970.....	105 143	62 082	69 506	55 160	126 537	66 915	55 332	1 903 728	502 432	85 913	100 404	56 941	49 541
Per occupied unit.....	2.8	2.9	3.0	3.1	2.6	2.8	3.0	2.8	2.7	2.9	2.9	2.9	2.7
Owner.....	3.1	3.1	3.2	3.3	2.9	3.0	3.3	3.3	2.9	3.2	3.1	3.1	2.9
Renter.....	2.3	2.6	2.6	2.8	2.7	2.4	2.5	2.5	2.4	2.3	2.6	2.5	2.5
Population in housing units, 1960.....	104 222	68 620	72 957	62 582	135 271	78 182	59 228	1 946 554	585 448	96 332	109 174	61 856	53 707
Per occupied unit.....	3.0	3.1	3.2	3.3	2.9	3.0	3.2	3.1	2.8	3.2	3.2	3.1	2.9
<b>TENURE, RACE, AND VACANCY STATUS</b>													
<b>All occupied units</b> .....	37 8 72	21 085	23 521	17 869	41 036	25 742	19 879	642 145	178 016	32 358	34 713	19 842	18 397
Owner occupied.....	23 622	14 685	15 202	9 141	25 386	11 537	10 315	383 630	89 626	18 798	18 380	10 973	9 417
Percent of all occupied.....	62.4	69.6	64.6	51.2	61.9	44.8	51.9	59.7	50.3	58.1	52.9	55.3	51.2
Cooperative or condominium.....	6	10	—	47	60	38	11	4 400	927	6	27	7	16
White.....	23 436	14 561	15 081	6 325	24 517	8 790	9 932	289 383	78 397	18 089	18 329	10 877	8 621
Negro.....	154	105	93	2 790	843	2 713	363	92 406	10 991	682	36	86	767
Renter occupied.....	14 250	6 400	8 319	8 728	15 650	14 205	9 564	258 515	88 390	13 560	16 333	8 869	8 980
White.....	13 810	6 255	7 933	4 254	14 281	10 693	8 763	152 734	64 912	12 569	16 092	8 664	7 851
Negro.....	383	128	316	4 437	1 313	3 426	757	102 549	22 721	949	201	180	1 080
<b>Vacant year-round units</b> .....	1 323	756	628	855	1 641	2 279	811	31 245	11 793	1 506	1 537	848	694
For sale only.....	209	97	98	98	145	451	138	3 681	957	349	129	68	137
Homeowner vacancy rate.....	0.9	0.7	0.6	1.1	0.6	3.8	1.3	1.0	1.1	1.8	0.7	0.6	1.4
With all plumbing facilities.....	199	96	90	97	142	435	132	3 456	863	326	115	64	125
For rent.....	695	308	288	417	858	1 056	399	15 375	7 362	637	713	429	290
Rental vacancy rate.....	4.7	4.6	3.3	4.6	5.2	6.9	4.0	5.6	7.7	4.5	4.2	4.6	3.1
With all plumbing facilities.....	615	266	230	394	773	985	371	14 230	6 094	574	639	378	226
Rented or sold, awaiting occupancy.....	160	125	56	109	218	150	109	3 954	894	129	179	82	121
Held for occasional use.....	78	57	38	23	117	42	33	1 043	427	69	44	27	25
Other vacant.....	181	169	148	208	303	580	132	7 192	2 153	322	472	242	121
<b>All year-round housing units</b> .....	39 195	21 841	24 149	18 724	42 677	28 021	20 690	673 390	189 809	33 864	36 250	20 690	19 091
<b>PLUMBING FACILITIES</b>													
With all plumbing facilities.....	37 458	21 061	23 359	18 241	41 403	26 669	19 983	657 775	176 367	32 438	34 689	19 652	17 452
Lacking some or all plumbing facilities.....	1 737	780	750	483	1 274	1 352	707	15 615	13 442	1 426	1 561	1 038	1 639
Lacking only hot water.....	230	62	120	90	88	189	88	2 614	495	183	240	174	67
Lacking other plumbing facilities.....	1 507	718	670	393	1 186	1 163	619	13 001	12 947	1 243	1 321	864	1 572
<b>PIPED WATER IN STRUCTURE</b>													
Hot and cold.....	38 825	21 705	23 935	18 600	42 495	27 725	20 477	669 909	188 648	33 580	35 673	20 376	18 900
Cold only.....	361	126	207	118	170	242	163	3 066	1 084	275	542	307	188
None.....	9	10	7	6	12	54	50	415	77	9	35	7	3
<b>FLUSH TOILET</b>													
For exclusive use of household.....	38 219	21 400	23 685	18 454	41 813	27 091	20 296	664 261	179 891	33 049	35 594	20 249	17 918
Also used by another household.....	886	390	408	246	835	814	297	7 785	9 561	705	424	409	1 142
None.....	90	51	56	24	29	116	97	1 344	357	110	232	32	31
<b>BATHTUB OR SHOWER</b>													
For exclusive use of household.....	37 747	21 152	23 490	18 361	41 528	26 896	20 098	661 357	177 270	32 679	34 989	19 867	17 563
Also used by another household.....	931	419	430	254	871	867	305	7 963	10 334	712	433	412	1 187
None.....	517	270	229	109	278	258	287	4 070	2 205	473	828	411	341
<b>COMPLETE KITCHEN FACILITIES</b>													
<b>All year-round units</b> .....	39 195	21 841	24 149	18 724	42 677	28 021	20 690	673 390	189 809	33 864	36 250	20 690	19 091
For exclusive use of household.....	38 414	21 440	23 621	18 348	41 922	26 826	20 265	658 987	183 358	32 833	35 433	19 957	18 462
Also used by another household.....	50	22	47	36	171	125	20	1 569	1 392	34	105	48	62
No complete kitchen facilities.....	731	379	481	340	584	1 070	405	12 834	5 059	997	712	685	567
<b>Renter occupied</b> .....	14 250	6 400	8 319	8 728	15 650	14 205	9 564	258 515	88 390	13 560	16 333	8 869	8 980
For exclusive use of household.....	13 629	6 127	7 942	8 442	15 193	13 433	9 235	250 336	84 363	12 778	15 869	8 302	8 434
Also used by another household.....	36	15	38	28	141	98	17	1 140	980	20	77	39	54
No complete kitchen facilities.....	585	258	339	258	316	674	312	7 039	3 047	762	387	528	492
<b>ACCESS</b>													
With direct access.....	39 135	21 789	24 121	18 700	42 651	27 946	20 647	671 485	188 746	33 785	36 187	20 674	19 042
Lacking direct access.....	60	52	28	24	26	75	43	1 905	1 063	79	63	16	49
<b>UNITS IN STRUCTURE</b>													
<b>All year-round units</b> .....	39 195	21 841	24 149	18 724	42 677	28 021	20 690	673 390	189 809	33 864	36 250	20 690	19 091
1.....	25 802	16 597	17 516	13 044	25 359	16 780	13 538	447 672	99 710	21 814	14 683	11 064	11 322
2 or more.....	13 342	5 234	6 625	5 672	17 301	11 221	7 148	225 078	89 853	12 040	21 519	9 597	7 663
Mobile home or trailer.....	51	10	8	8	17	20	4	640	246	10	48	29	106
<b>Owner occupied</b> .....	23 622	14 685	15 202	9 141	25 386	11 537	10 315	383 630	89 626	18 798	18 380	10 973	9 417
1.....	22 082	13 827	14 343	8 600	21 451	10 413	9 502	357 782	75 821	17 050	12 224	8 854	8 133
2 or more.....	1 505	852	855	539	3 923	1 120	813	25 590	13 638	1 744	6 139	2 096	1 205
Mobile home or trailer.....	35	6	4	2	12	4	—	258	167	4	17	23	79
<b>Renter occupied</b> .....	14 250	6 400	8 319	8 728	15 650	14 205	9 564	258 515	88 390	13 560	16 333	8 869	8 980
1.....	3 232	2 368	2 883	3 939	3 409	5 183	3 606	76 528	20 826	4 032	2 056	1 929	2 910
2 or more.....	11 002	4 028	5 432	4 783	12 236	9 006	5 954	181 605	67 485	9 522	14 246	6 934	6 043
Mobile home or trailer.....	16	4	4	6	5	16	4	382	79	6	31	6	27
<b>TELEPHONE</b>													
<b>All occupied units</b> .....	37 872	21 085	23 521	17 869	41 036	25 742	19 879	642 145	178 016	32 358	34 713	19 842	18 397
Available.....	35 054	19 504	22 039	14 880	36 126	21 543	17 507	550 400	162 313	28 952	32 045	17 948	15 612
None.....	2 818	1 581	1 482	2 989	4 910	4 199	2 372	91 745	15 703	3 406	2 668	1 894	2 785

Table 9. Utilization Characteristics for Areas and Places: 1970

(For minimum base for derived figures (percent, median, etc.) and meaning of symbols, see text)

**Standard Metropolitan  
Statistical Areas  
Places of 50,000  
Inhabitants or More  
(or Central Cities)  
Urban Balance  
Urbanized Areas  
Places of 50,000  
Inhabitants or More**

	Standard metropolitan statistical areas										
	Allentown-Bethlehem-Easton							Altoona			
	New Jersey portion			Pennsylvania portion							
	Total	Total	Urban part	Total	Allentown	Bethlehem	Easton	Urban balance	Total	Altoona	Urban balance
<b>ROOMS</b>											
All year-round units.....	180 634	24 486	14 421	156 148	39 195	24 149	10 658	47 204	44 937	21 841	9 643
1 room.....	2 415	260	186	2 155	840	421	348	371	425	292	85
2 rooms.....	3 527	340	208	3 187	1 600	395	373	418	558	319	102
3 rooms.....	15 026	1 767	1 281	13 259	4 642	2 420	1 497	3 031	2 604	1 395	602
4 rooms.....	28 105	4 368	2 632	23 737	5 850	3 563	1 887	6 178	6 959	2 811	1 682
5 rooms.....	36 755	5 344	3 095	31 411	6 760	4 609	1 654	10 140	9 617	4 176	2 099
6 rooms.....	51 450	6 753	4 202	44 697	10 045	6 891	2 714	15 302	14 492	7 847	2 907
7 rooms.....	22 196	2 927	1 569	19 269	4 699	3 015	953	6 259	6 071	3 096	1 208
8 rooms.....	13 567	1 720	832	11 847	3 442	1 736	694	3 614	2 726	1 238	611
9 rooms or more.....	7 593	1 007	416	6 586	1 317	1 099	538	1 891	1 485	667	367
Median.....	5.6	5.5	5.4	5.6	5.5	5.6	5.2	5.7	5.7	5.7	5.6
Owner occupied.....	123 699	16 162	9 070	107 537	23 622	15 202	5 404	36 282	31 933	14 685	6 757
1 room.....	112	16	—	96	22	12	4	20	34	14	8
2 rooms.....	378	51	16	327	74	18	13	78	91	19	21
3 rooms.....	2 583	358	179	2 225	513	219	184	590	645	213	140
4 rooms.....	12 385	1 928	940	10 457	1 737	1 018	467	3 174	3 704	1 077	911
5 rooms.....	26 377	3 685	2 050	22 692	4 202	2 968	810	8 042	6 908	2 669	1 509
6 rooms.....	43 667	5 403	3 397	38 264	8 643	5 829	2 090	13 517	11 788	6 398	2 275
7 rooms.....	19 589	2 436	1 360	17 153	4 221	2 691	776	5 751	5 171	2 668	1 045
8 rooms.....	11 986	1 475	757	10 511	3 052	1 499	599	3 378	2 322	1 059	524
9 rooms or more.....	6 622	810	371	5 812	1 158	948	461	1 732	1 270	568	324
Median.....	6.0	5.9	5.9	6.0	6.1	6.1	6.1	6.0	5.9	6.0	5.8
Renter occupied.....	51 206	7 109	4 924	44 097	14 250	8 319	4 841	9 787	11 497	6 400	2 634
1 room.....	2 083	178	—	1 861	741	368	317	312	350	253	70
2 rooms.....	2 820	231	182	2 589	1 396	347	344	308	418	277	76
3 rooms.....	11 482	1 268	1 035	10 214	3 828	2 065	1 238	2 247	1 790	1 091	422
4 rooms.....	14 466	2 147	1 582	12 319	3 846	2 417	1 330	2 747	2 987	1 608	718
5 rooms.....	9 369	1 418	965	7 951	2 357	1 564	770	1 862	2 380	1 338	540
6 rooms.....	6 755	1 113	709	5 642	1 224	941	544	1 585	2 291	1 237	553
7 rooms.....	2 174	397	174	1 777	406	270	155	416	768	367	142
8 rooms.....	1 294	178	60	1 116	325	212	80	186	329	147	75
9 rooms or more.....	763	135	39	628	127	135	63	124	184	82	38
Median.....	4.1	4.4	4.2	4.1	3.8	4.1	3.9	4.2	4.6	4.5	4.6
Year-round vacant for sale.....	941	131	76	810	209	98	64	256	208	97	44
1 to 3 rooms.....	49	13	—	36	7	3	5	10	8	1	2
4 and 5 rooms.....	261	51	25	210	41	21	17	50	50	28	4
6 and 7 rooms.....	452	45	33	407	114	55	33	120	118	53	34
8 rooms or more.....	179	22	9	157	47	19	9	49	32	15	4
Median.....	6.0	5.6	5.7	6.1	6.3	6.2	5.9	6.1	6.0	6.0	6.1
Year-round vacant for rent.....	2 261	354	170	1 907	695	288	192	492	502	308	95
1 room.....	156	8	7	148	62	28	19	36	31	25	6
2 rooms.....	178	21	5	157	88	21	11	20	24	19	—
3 rooms.....	613	71	44	542	218	84	52	139	85	57	21
4 rooms.....	628	109	63	519	185	74	43	145	127	74	27
5 rooms.....	380	62	19	318	106	34	42	94	121	77	20
6 rooms or more.....	306	83	32	223	36	47	25	58	114	56	21
Median.....	3.8	4.2	4.0	3.7	3.4	3.6	3.8	3.9	4.4	4.2	4.3
<b>PERSONS</b>											
Owner occupied.....	123 699	16 162	9 070	107 537	23 622	15 202	5 404	36 282	31 933	14 685	6 757
1 person.....	13 630	1 968	1 109	11 662	3 059	1 683	865	3 446	4 352	2 257	913
2 persons.....	38 111	4 858	2 662	33 253	7 724	4 829	1 723	10 783	10 183	4 875	2 239
3 persons.....	23 759	2 881	1 667	20 878	4 528	3 003	901	7 119	5 719	2 512	1 182
4 persons.....	22 761	2 838	1 646	19 923	4 011	2 736	858	7 145	5 037	2 138	1 070
5 persons.....	13 988	1 909	1 057	12 079	2 338	1 647	529	4 458	3 317	1 392	702
6 persons.....	6 779	936	499	5 843	1 144	792	294	2 087	1 807	844	376
7 persons.....	2 963	450	264	2 513	506	323	142	819	844	376	160
8 persons.....	1 154	203	103	951	217	124	68	299	435	198	81
9 persons or more.....	554	119	63	435	95	65	24	126	239	114	37
Median.....	2.9	2.9	3.0	2.9	2.7	2.9	2.6	3.0	2.8	2.6	2.7
Renter occupied.....	51 206	7 109	4 924	44 097	14 250	8 319	4 841	9 787	11 497	6 400	2 634
1 person.....	15 127	1 827	1 421	13 300	5 235	2 584	1 813	2 536	3 306	2 082	745
2 persons.....	15 155	1 974	1 450	13 181	4 489	2 444	1 231	3 153	3 072	1 702	767
3 persons.....	8 887	1 267	884	7 620	2 175	1 398	750	1 870	1 913	1 023	452
4 persons.....	5 939	972	592	4 967	1 213	845	468	1 242	1 440	707	337
5 persons.....	3 067	532	310	2 535	607	478	279	566	831	418	168
6 persons.....	1 581	269	131	1 312	276	305	141	239	438	207	86
7 persons.....	858	161	83	697	150	143	89	113	271	138	47
8 persons.....	375	78	42	297	60	76	35	43	139	75	22
9 persons or more.....	217	29	11	188	45	46	35	25	87	48	10
Median.....	2.2	2.4	2.2	2.2	1.9	2.1	2.0	2.2	2.3	2.2	2.2
<b>PERSONS PER ROOM</b>											
Owner occupied.....	123 699	16 162	9 070	107 537	23 622	15 202	5 404	36 282	31 933	14 685	6 757
0.50 or less.....	71 015	8 992	5 049	62 023	14 830	9 215	3 453	20 181	18 571	9 210	3 939
0.51 to 0.75.....	29 037	3 781	2 153	25 256	5 157	3 450	1 074	9 107	6 675	2 862	1 470
0.76 to 1.00.....	19 581	2 724	1 529	16 857	3 035	2 173	713	5 933	5 194	2 094	1 065
1.01 to 1.50.....	3 653	599	314	3 054	538	334	154	961	1 286	461	246
1.51 or more.....	413	66	25	347	62	30	10	100	207	58	37
Renter occupied.....	51 206	7 109	4 924	44 097	14 250	8 319	4 841	9 787	11 497	6 400	2 634
0.50 or less.....	25 975	3 481	2 492	22 494	7 803	4 252	2 498	4 920	6 209	3 555	1 498
0.51 to 0.75.....	12 709	1 722	1 220	10 987	3 369	1 997	1 052	2 706	2 441	1 323	563
0.76 to 1.00.....	9 717	1 465	958	8 252	2 474	1 557	995	1 737	2 150	1 180	447
1.01 to 1.50.....	2 261	382	221	1 879	456	405	238	340	576	285	106
1.51 or more.....	544	59	33	485	148	108	58	84	121	57	20
With all plumbing facilities.....	167 507	22 429	13 608	145 078	36 257	22 832	9 699	44 749	40 980	20 371	9 007
Owner occupied.....	120 131	15 686	8 901	104 445	23 075	15 014	5 240	35 607	30 659	14 471	6 548
1.00 or less.....	116 299	15 052	8 568	101 247	22 492	14 657	5 082	34 581	29 313	13 959	6 287
1.01 to 1.50.....	3 481	577	310	2 904	526	328	150	931	1 186	455	230
1.51 or more.....	351	57	23	294	57	29	8	95	160	57	31
Renter occupied.....	47 376	6 743	4 707	40 633	13 182	7 818	4 459	9 142	10 321	5 900	2 459
1.00 or less.....	44 828	6 323	4 463	38 505	12 621	7 330	4 183	8 761	9 748	5 588	2 354
1.01 to 1.50.....	2 120	365	213	1 755	435	397	233	322	494	270	90
1.51 or more.....	428	55	31	373	126	91	43	59	79	42	15

Table 9. Utilization Characteristics for Areas and Places: 1970—Continued

[For minimum base for derived figures (percent, median, etc.) and meaning of symbols, see text]

**Standard Metropolitan  
Statistical Areas  
Places of 50,000  
Inhabitants or More  
(or Central Cities)  
Urban Balance  
Urbanized Areas  
Places of 50,000  
Inhabitants or More**

## Standard metropolitan statistical areas—Con.

## ROOMS

## All year-round units

	Binghamton				Erie			Harrisburg		
	New York portion				Pennsylvania portion					
	Total	Total	Binghamton	Urban balance	Total	Erie	Urban balance	Total	Harrisburg	Urban balance
98 765	86 825	23 601	36 554	11 940	82 954	42 677	21 127	137 484	28 021	68 242
1 room	1 140	1 014	686	222	1 014	598	274	1 799	1 151	477
2 rooms	1 773	1 642	743	613	1 199	723	265	2 875	1 432	997
3 rooms	7 698	7 189	2 881	3 146	4 803	2 920	1 075	11 171	4 231	5 002
4 rooms	15 590	13 950	3 779	5 782	12 854	6 481	3 505	21 074	4 036	10 213
5 rooms	22 736	20 322	5 531	8 392	21 214	11 531	5 096	28 819	3 377	14 959
6 rooms	23 071	20 379	5 205	9 480	21 906	11 798	5 578	36 230	5 935	19 618
7 rooms	13 006	11 102	2 498	4 666	10 961	4 942	3 035	17 188	2 683	9 131
8 rooms	7 889	6 544	1 424	2 600	5 451	2 257	1 481	12 169	3 793	5 046
9 rooms or more	5 862	4 683	854	1 653	3 552	1 427	818	6 159	1 383	2 799
Median	5.5	5.5	5.2	5.5	5.5	5.4	5.6	5.6	5.4	5.6
<b>Owner occupied</b>										
64 611	56 564	10 768	24 409	8 047	56 717	25 386	15 852	90 301	11 537	47 624
1 room	111	88	21	26	63	19	11	139	33	48
2 rooms	197	164	25	48	33	37	59	347	45	110
3 rooms	1 213	1 044	153	354	169	245	311	1 868	364	719
4 rooms	6 674	5 823	784	2 053	851	2 302	1 983	9 066	574	4 260
5 rooms	14 650	13 212	2 233	5 738	1 438	6 379	3 926	20 543	1 225	10 976
6 rooms	18 369	16 402	3 475	8 061	1 967	9 058	4 798	29 243	4 119	16 436
7 rooms	11 183	9 685	2 015	4 206	1 498	4 143	2 673	14 271	1 797	8 029
8 rooms	6 992	5 891	1 278	2 395	1 101	4 788	1 951	9 720	2 470	4 514
9 rooms or more	5 222	4 255	784	1 528	967	3 116	1 252	5 104	910	2 532
Median	6.0	6.0	6.1	6.0	6.3	5.9	5.8	6.0	6.4	6.0
<b>Renter occupied</b>										
28 679	26 269	11 620	10 711	2 410	22 532	15 650	4 302	41 926	14 205	19 085
1 room	854	779	576	170	75	511	164	1 519	1 034	394
2 rooms	1 300	1 249	640	482	51	872	173	2 282	1 240	846
3 rooms	5 614	5 405	2 463	2 490	209	3 401	672	8 510	3 429	4 095
4 rooms	7 645	7 129	2 696	3 324	516	5 789	1 276	10 982	3 079	5 629
5 rooms	6 949	6 348	3 031	2 407	601	6 192	965	7 394	1 936	3 648
6 rooms	3 899	3 461	1 609	1 245	438	3 485	628	6 019	1 462	2 857
7 rooms	1 355	1 117	422	361	238	1 226	274	2 416	663	941
8 rooms	639	486	122	146	153	505	92	1 982	1 027	452
9 rooms or more	424	295	61	86	129	326	58	822	335	223
Median	4.4	4.3	4.3	4.2	5.1	4.6	4.4	4.3	4.0	4.2
<b>Year-round vacant for sale</b>										
560	467	74	201	93	436	145	154	942	451	303
1 to 3 rooms	22	16	—	5	34	5	5	100	62	20
4 and 5 rooms	196	160	26	57	138	35	54	253	95	104
6 and 7 rooms	229	197	34	95	32	197	73	369	157	135
8 rooms or more	113	94	14	44	19	67	22	220	137	44
Median	6.0	6.1	6.0	6.3	5.7	5.9	6.1	6.0	6.2	5.8
<b>Year-round vacant for rent</b>										
1 969	1 770	823	726	199	1 365	858	334	1 982	1 056	639
1 room	106	96	76	17	10	172	50	93	63	28
2 rooms	135	132	66	57	3	77	26	117	90	23
3 rooms	465	445	214	192	20	234	39	422	273	118
4 rooms	631	573	226	292	58	321	101	457	214	173
5 rooms	376	329	167	115	47	327	47	324	102	139
6 rooms or more	256	195	74	53	61	234	31	569	314	158
Median	3.9	3.9	3.7	3.8	4.7	4.1	3.6	4.3	4.0	4.4

## PERSONS

## Owner occupied

64 611	56 564	10 768	24 409	8 047	56 717	25 386	15 852	90 301	11 537	47 624
1 person	7 159	6 197	1 671	2 506	962	6 568	3 393	10 682	2 306	5 192
2 persons	18 478	16 081	3 620	6 854	2 397	16 062	7 389	4 580	27 588	14 717
3 persons	11 290	9 780	1 877	4 290	1 510	9 694	4 327	2 787	16 977	9 088
4 persons	11 291	10 067	1 482	4 652	1 224	9 620	4 027	2 782	16 195	1 441
5 persons	7 951	7 028	956	3 233	923	6 938	2 869	1 972	10 158	939
6 persons	4 539	3 991	587	1 672	548	4 090	1 736	1 088	5 180	2 700
7 persons	2 193	1 936	317	701	257	2 129	886	515	2 149	1 030
8 persons	1 126	983	154	340	143	1 009	468	216	941	444
9 persons or more	584	501	104	161	83	607	291	110	431	191
Median	3.1	3.1	2.5	3.2	2.9	3.1	2.9	3.1	2.9	2.9

## Renter occupied

28 679	26 269	11 620	10 711	2 410	22 532	15 650	4 302	41 926	14 205	19 085
1 person	8 502	7 904	4 085	3 120	598	6 379	4 795	1 112	13 038	6 012
2 persons	8 220	7 640	3 385	3 334	580	6 071	4 252	1 193	12 090	6 198
3 persons	4 845	4 434	1 777	1 913	411	3 806	2 544	782	6 807	3 352
4 persons	3 400	3 055	1 116	1 263	345	2 872	1 869	615	4 662	1 153
5 persons	1 824	1 609	627	564	215	1 566	997	314	2 553	689
6 persons	953	832	325	284	121	924	591	168	1 491	513
7 persons	499	431	163	136	68	368	321	57	749	239
8 persons	259	223	85	66	36	261	174	33	359	89
9 persons or more	177	141	57	31	36	185	107	28	177	77
Median	2.2	2.2	2.0	2.2	2.6	2.3	2.2	2.2	1.8	3.2

## PERSONS PER ROOM

64 611	56 564	10 768	24 409	8 047	56 717	25 386	15 852	90 301	11 537	47 624
0.50 or less	35 149	30 457	7 007	13 095	4 692	29 860	14 085	8 473	51 882	27 522
0.51 to 0.75	14 799	13 065	2 036	5 968	1 734	12 743	5 342	3 710	20 400	11 179
0.76 to 1.00	11 529	10 314	1 382	4 419	1 215	10 885	4 625	2 935	14 563	7 435
1.01 to 1.50	2 723	2 394	308	829	329	2 845	1 192	655	3 019	1 326
1.51 or more	411	334	35	93	77	384	142	79	437	162
<b>Renter occupied</b>										
28 679	26 269	11 620	10 711	2 410	22 532	15 650	4 302	41 926	14 205	19 085
0.50 or less	15 224	13 979	6 548	5 780	1 245	11 710	8 456	2 146	23 079	10 734
0.51 to 0.75	6 545	6 038	2 370	2 443	507	4 860	3 232	985	9 583	4 790
0.76 to 1.00	5 317	4 832	2 134	1 781	485	4 445	2 937	915	7 305	2 934
1.01 to 1.50	1 286	1 144	451	403	142	1 225	863	191	1 573	567
1.51 or more	307	276	117	104	31	292	162	65	386	120
<b>With all plumbing facilities</b>										
90 311	80 690	21 678	34 696	9 621	76 913	39 898	19 758	126 036	24 565	65 109
<b>Owner occupied</b>										
63 149	55 591	10 724	24 257	7 558	55 666	25 146	15 630	86 854	11 325	46 723
1.00 or less	60 209	52 997	10 382	23 344	7 212	52 562	23 825	14 910	83 719	45 302
1.01 to 1.50	2 587	2 297	307	818	290	2 771	1 179	647	2 794	1 277
1.51 or more	353	297	35	95	56	333	142	73	341	144
<b>Renter occupied</b>										
27 162	25 099	10 954	10 439	2 063	21 247	14 752	4 128	39 182	13 240	18 386
1.00 or less	25 669	23 751	10 410	9 952	1 918	19 809	13 761	3 888	37 497	17 754
1.01 to 1.50	1 232	1 108	443	394	124	1 186	850	182	1 397	530
1.51 or more	261	240	101	93	21	252	141	58	288	102



Table 9. Utilization Characteristics for Areas and Places: 1970—Continued

(For minimum base for derived figures (percent, median, etc.) and meaning of symbols, see text)

**Standard Metropolitan  
Statistical Areas  
Places of 50,000  
Inhabitants or More  
(or Central Cities)  
Urban Balance  
Urbanized Areas  
Places of 50,000  
Inhabitants or More**

**ROOMS****All year-round units**

1 room	788 433	189 809	476 864
2 rooms	13 525	7 911	5 008
3 rooms	20 965	11 097	8 659
4 rooms	75 123	30 747	38 839
5 rooms	149 462	37 718	86 412
6 rooms	182 440	35 580	112 696
7 rooms	208 946	39 539	137 101
8 rooms	72 243	12 834	47 433
9 rooms or more	40 600	7 952	25 600
Median	25 129	6 431	15 116
	5.2	4.7	5.4

**Owner occupied**

1 room	514 503	89 626	328 805
2 rooms	627	171	298
3 rooms	1 863	584	864
4 rooms	13 276	4 138	6 770
5 rooms	66 868	10 834	38 982
6 rooms	130 285	19 927	82 130
7 rooms	178 498	30 882	119 516
8 rooms	63 999	10 604	42 891
9 rooms or more	36 381	6 841	23 544
Median	22 706	5 645	13 900
	5.7	5.8	5.8

**Renter occupied**

1 room	244 671	88 390	134 544
2 rooms	11 251	6 540	4 346
3 rooms	16 892	7 049	5 176
4 rooms	55 474	23 414	29 377
5 rooms	74 586	24 012	43 385
6 rooms	47 432	14 122	28 248
7 rooms	26 824	7 627	15 713
8 rooms	6 971	1 953	3 807
9 rooms or more	3 345	908	1 682
Median	1 896	631	937
	4.0	3.7	4.1

**Year-round vacant for sale**

1 to 3 rooms	3 741	957	2 153
4 and 5 rooms	338	136	161
6 and 7 rooms	1 417	379	776
8 rooms or more	1 447	329	879
Median	539	113	337
	5.6	5.3	5.7

**Year-round vacant for rent**

1 room	15 027	7 362	6 634
2 rooms	1 245	912	623
3 rooms	1 480	957	484
4 rooms	4 260	2 252	1 791
5 rooms	4 704	1 837	2 473
6 rooms	1 991	808	998
7 rooms or more	1 347	596	595
Median	3.6	3.3	3.8

**PERSONS****Owner occupied**

1 person	514 503	89 626	328 805
2 persons	55 142	12 558	33 173
3 persons	148 681	26 511	95 000
4 persons	96 673	16 510	62 331
5 persons	92 821	13 787	60 677
6 persons	62 050	9 495	40 461
7 persons	33 130	5 513	21 189
8 persons	15 208	2 874	9 480
9 persons or more	6 902	1 489	4 186
Median	3 896	889	2 308
	3.1	2.8	3.1

**Renter occupied**

1 person	244 671	88 390	134 544
2 persons	73 344	32 643	36 976
3 persons	72 966	26 221	41 421
4 persons	40 055	12 143	23 723
5 persons	27 670	7 932	15 980
6 persons	15 133	4 292	8 559
7 persons	7 749	2 366	4 134
8 persons	4 117	1 402	2 054
9 persons or more	2 282	882	1 056
Median	1 355	509	641
	2.2	1.9	2.2

**PERSONS PER ROOM****Owner occupied**

0.50 or less	514 503	89 626	328 805
0.51 to 0.75	269 364	50 535	172 598
0.76 to 1.00	120 618	19 496	78 800
1.01 to 1.50	96 700	14 742	61 140
1.51 or more	24 494	4 174	14 545
Median	3 327	679	1 722

**Renter occupied**

0.50 or less	244 671	88 390	134 544
0.51 to 0.75	119 821	44 465	66 584
0.76 to 1.00	56 573	18 614	32 720
1.01 to 1.50	50 299	18 683	26 357
1.51 or more	13 995	4 916	7 129
Median	3 983	1 712	1 754

**With all plumbing facilities****Owner occupied**

1.00 or less	501 584	87 455	323 266
1.01 to 1.50	474 832	82 753	307 369
1.51 or more	23 751	4 075	14 284
Median	3 001	627	1 613

**Renter occupied**

1.00 or less	224 635	79 017	127 281
1.01 to 1.50	208 309	72 976	118 872
1.51 or more	13 083	4 647	6 871
Median	3 243	1 394	1 538

## Standard metropolitan statistical areas—Con.

Pittsburgh			Reading			Scranton			Wilkes-Barre-Hazleton			
Total	Pittsburgh	Urban balance	Total	Reading	Urban balance	Total	Scranton	Urban balance	Total	Hazleton	Wilkes-Barre	Urban balance
788 433	189 809	476 864	100 734	33 864	33 851	78 868	36 250	33 701	116 065	10 858	20 690	60 812
13 525	7 911	5 008	1 381	882	247	825	577	214	1 268	154	713	296
20 965	11 097	8 659	2 182	1 374	344	736	411	245	1 245	142	421	529
75 123	30 747	38 839	8 775	4 701	2 428	5 264	3 071	1 878	7 234	801	1 789	3 806
149 462	37 718	86 412	17 066	5 110	5 273	14 549	7 469	5 717	17 705	1 945	2 984	9 113
182 440	35 580	112 696	20 348	5 290	6 837	17 599	7 626	7 932	22 636	2 035	3 184	11 686
208 946	39 539	137 101	25 646	7 131	10 270	23 195	10 605	10 141	42 793	3 540	7 924	23 978
72 243	12 834	47 433	12 144	3 707	4 642	8 278	3 087	3 898	11 523	974	1 689	5 721
40 600	7 952	25 600	8 682	4 100	2 450	5 274	2 071	2 434	7 153	669	1 070	3 709
25 129	6 431	15 116	4 510	1 569	1 360	3 148	1 333	1 242	4 508	598	916	1 974
5.2	4.7	5.4	5.5	5.4	5.7	5.5	5.4	5.6	5.7	5.6	5.7	5.7
514 503	89 626	328 805	70 236	18 798	26 128	47 977	18 380	22 595	74 355	6 143	10 973	38 814
627	171	298	110	22	19	66	25	25	85	4	14	40
1 863	584	864	349	69	89	122	41	44	207	11	28	96
13 276	4 138	6 770	1 967	612	545	1 015	460	403	1 358	93	181	722
66 868	10 834	38 982	8 691	1 351	2 904	5 103	1 822	2 362	7 394	629	820	3 523
130 285	19 927	82 130	14 890	2 939	5 315	10 411	3 606	5 201	14 422	1 215	1 446	7 292
178 498	30 882	119 516	21 992	5 717	9 360	16 967	7 007	5 201	31 195	2 423	5 530	17 267
63 999	10 604	42 891	10 617	3 128	4 333	7 044	2 546	3 387	9 736	764	1 344	4 912
36 381	6 841	23 544	7 664	3 593	2 296	4 500	1 763	2 180	6 125	533	860	3 242
22 706	5 645	13 900	3 956	1 367	1 267	2 659	1 110	1 067	3 833	471	750	1 720
5.7	5.8	5.8	5.9	6.3	5.9	5.9	6.0	5.9	5.9	6.0	6.0	5.9
244 671	88 390	134 544	27 287	13 560	7 095	27 693	16 333	9 844	37 339	4 333	8 869	19 919
11 251	6 540	4 346	1 091	791	179	671	488	170	1 074	137	631	237
16 892	7 049	5 176	1 618	1 176	237	558	333	189	960	119	378	397
55 474	23 414	29 377	6 315	3 806	1 792	3 971	2 455	1 375	5 466	669	1 513	2 870
74 586	24 012	43 385	7 659	3 456	2 205	8 535	5 107	3 049	9 285	1 191	1 997	5 093
47 432	14 122	28 248	4 883	2 111	1 418	6 418	3 707	2 385	7 188	759	1 541	3 913
26 824	7 627	15 713	3 147	1 202	798	5 492	3 275	1 908	10 300	1 013	2 161	6 048
6 971	1 953	3 807	1 294	472	265	1 061	489	431	1 574	205	309	731
3 345	908	1 682	846	398	128	571	284	191	903	125	195	405
1 896	631	937	434	148	73	416	195	146	589	115	144	225
4.0	3.7	4.1	4.1	3.8	4.3	4.5	4.5	4.6	4.8	4.6	4.5	4.8
3 741	957	2 153	624	349	124	321	129	124	466	42	68	214
338	136	161	37	25	6	15	5	6	39	5	4	22
1 417	379	776	199	93	36	132	68	43	159	11	20	70
1 447	329	879	262	142	60	131	45	55	222	21	32	103
539	113	337	126	89	24	43	11	20	46	5	12	19
5.6	5.3	5.7	5.9	6.1	6.0	5.6	5.3	5.9	5.7	5.8	5.9	5.7
15 027	7 362	6 634	1 031	637	214	1 144	713	369	1 495	140	429	750
1 245	912	623	84	53	23	60	47	13	75	7	55	11
1 480	957	484	253	75	10	24	18	6	28	7	7	12
4 260	2 252	1 791	253	173	49	123	72	46	199	17	57	103
4 704	1 837	2 473	321	174	91	455	324	110	416	53	94	224
1 991	808	998	151	92	24	217	127	74	337	23	101	163
1 347	596	595	129	70	17	265	125	120	440	33	115	237
3.6	3.3	3.8	3.8	3.6	3.8	4.3	4.2	4.6	4.6	4.2	4.5	4.7
514 503	89 626	328 805	70 236	18 798	26 128	47 977	18 380	22 595	74 355	6 143	10 973	38 814
55 142	12 558	33 173	8 506	3 143	2 776	6 719	2 858	3 087	10 638	849	1 698	5 767
148 681	26 511	95 000	23 010	6 402	8 721	14 176	5 626	6 489	22 656	1 934	3 253	11 902
96 673	16 510	62 331	13 703	3 472	5 330	9 143	3 304	4 512	14 008	1 141	2 035	7 386
92 821	13 787	60 677	12 038	2 671	4 800	7 619	2 740	3 665	12 082	979	1 703	6 254
62 050	9 495	40 461	7 134	1 616	2 705	5 200	1 829	2 546	7 716	612	1 144	3 869
33 130	5 513	21 189	3 370	827	1 127	2 762	1 024	1 291	4 009	354	608	1 989
15 208	2 874	9 480	1 472	386	427	1 359	560	588	1 905	157	310	980
6 902	1 489	4 186	624	177	162	650	281	279	905	74	150	

Table 9. Utilization Characteristics for Areas and Places: 1970—Continued

[For minimum base for derived figures (percent, median, etc.) and meaning of symbols, see text]

Standard Metropolitan  
Statistical Areas  
Places of 50,000  
Inhabitants or More  
(or Central Cities)  
Urban Balance  
Urbanized Areas  
Places of 50,000  
Inhabitants or More

ROOMS

All year-round units

1 room	982	548	209	1 978	126	2 702	394	881	2 197	457	1 127
2 rooms	2 014	2 472	2 828	1 737	1 26	11 052	1 745	3 522	8 116	2 178	4 128
3 rooms	7 609	2 620	2 513	11 789	737	11 052	3 995	8 801	12 419	6 868	5 130
4 rooms	17 253	3 247	5 630	18 101	1 579	16 522	5 663	15 138	16 182	6 966	6 639
5 rooms	24 130	3 050	8 488	23 594	1 945	21 649	9 551	15 744	22 036	10 344	10 839
6 rooms	27 944	3 947	11 009	35 193	2 706	32 487	1 814	6 901	10 411	2 833	5 221
7 rooms	14 028	1 698	5 046	14 985	851	14 134	1 623	4 177	8 027	1 508	3 670
8 rooms	9 596	2 268	3 151	4 464	380	9 084	876	1 822	3 734	934	2 187
9 rooms or more	4 880	840	1 641	4 855	225	4 630	56	5.5	5.6	5.4	5.7
Median	5.6	5.2	5.7	5.6	5.4	5.6	5.7	5.5	5.6	5.4	5.7

1 room	982	548	209	1 971	88	1 883	341	767	1 367	790	454
2 rooms	2 014	873	472	2 828	126	2 702	394	881	2 197	457	1 127
3 rooms	7 609	2 620	2 513	11 789	737	11 052	1 745	3 522	8 116	2 178	4 128
4 rooms	17 253	3 247	5 630	18 101	1 579	16 522	3 995	8 801	12 419	6 868	5 130
5 rooms	24 130	3 050	8 488	23 594	1 945	21 649	5 663	15 138	16 182	6 966	6 639
6 rooms	27 944	3 947	11 009	35 193	2 706	32 487	9 551	15 744	22 036	10 344	10 839
7 rooms	14 028	1 698	5 046	14 985	851	14 134	3 814	6 901	10 411	2 833	5 221
8 rooms	9 596	2 268	3 151	9 464	380	9 084	1 623	3 177	8 027	1 508	3 670
9 rooms or more	4 880	840	1 641	4 855	225	4 630	876	1 822	3 734	934	2 187
Median	5.6	5.2	5.7	5.6	5.4	5.6	5.7	5.5	5.6	5.4	5.7

Owner occupied	76 184	9 417	27 637	81 640	5 718	75 922	19 311	36 987	52 489	19 460	24 241
1 room	98	19	18	54	—	54	19	28	69	13	22
2 rooms	351	48	78	185	11	174	37	85	140	38	59
3 rooms	2 028	403	496	1 542	124	1 418	335	479	1 004	278	373
4 rooms	9 028	1 459	2 715	6 626	627	5 999	1 810	3 890	4 351	2 648	1 506
5 rooms	18 015	2 886	9 118	16 349	1 356	14 993	3 840	9 454	10 925	4 391	4 302
6 rooms	22 658	1 320	4 542	30 473	2 287	28 186	7 816	12 661	17 918	7 652	8 469
7 rooms	11 872	1 796	2 837	13 538	759	12 779	3 306	5 931	8 676	2 382	4 423
8 rooms	8 025	1 796	2 837	8 540	348	8 192	1 398	2 824	6 336	1 271	3 143
9 rooms or more	4 109	667	1 481	4 333	206	4 127	750	1 635	3 070	787	1 944
Median	5.9	6.2	6.0	6.0	5.8	6.0	6.0	5.9	6.0	5.8	6.2

Renter occupied	28 820	8 980	9 776	37 564	2 634	34 930	7 798	17 709	28 523	12 207	13 937
1 room	801	507	179	1 734	82	1 652	293	580	1 194	621	387
2 rooms	1 440	749	371	2 434	107	2 327	329	712	1 878	358	998
3 rooms	5 060	2 063	1 905	9 520	560	8 960	1 300	2 748	6 524	1 764	3 533
4 rooms	7 632	2 305	2 776	10 696	875	9 821	2 027	4 544	7 445	3 845	3 371
5 rooms	5 430	1 503	1 974	6 651	534	6 117	1 635	5 142	4 765	2 400	2 176
6 rooms	4 665	963	1 748	4 127	361	3 766	1 484	2 705	3 522	2 466	2 137
7 rooms	1 819	327	435	1 201	73	1 128	436	831	1 377	422	700
8 rooms	1 335	410	266	775	28	747	187	297	1 329	210	437
9 rooms or more	638	153	122	426	14	412	107	150	489	121	198
Median	4.4	4.0	4.4	4.0	4.1	4.0	4.5	4.6	4.1	4.4	4.1

Year-round vacant for sale	654	137	168	635	53	582	125	227	706	154	210
1 to 3 rooms	56	22	5	32	8	24	2	7	82	10	6
4 and 5 rooms	213	30	58	153	19	134	31	62	174	62	43
6 and 7 rooms	274	50	79	332	23	309	76	129	273	66	109
8 rooms or more	111	35	26	118	3	115	16	29	177	16	52
Median	5.8	5.9	5.9	6.1	5.5	6.2	6.0	6.1	6.0	5.6	6.3

Year-round vacant for rent	933	290	300	1 708	128	1 580	339	1 041	1 531	583	589
1 room	25	16	6	144	5	139	28	135	77	138	35
2 rooms	81	46	19	140	4	136	19	61	107	38	42
3 rooms	178	79	68	507	38	469	66	195	361	80	158
4 rooms	213	60	80	478	49	429	85	216	338	179	169
5 rooms	195	39	62	277	13	264	80	264	221	74	68
6 rooms or more	241	50	65	162	19	143	61	170	427	74	117
Median	4.4	3.6	4.2	3.6	3.8	3.6	4.2	4.1	4.2	3.7	3.9

PERSONS											
Owner occupied	76 184	9 417	27 637	81 640	5 718	75 922	19 311	36 987	52 489	19 460	24 241
1 person	8 906	1 782	3 088	9 090	710	8 380	2 841	4 531	6 495	2 523	2 864
2 persons	24 071	3 208	9 047	25 243	1 734	23 509	6 423	10 626	16 332	6 250	7 816
3 persons	14 538	1 618	5 409	15 760	1 086	14 674	3 338	6 439	9 812	3 624	4 482
4 persons	13 339	1 207	5 009	15 023	1 015	14 008	2 860	6 183	9 255	3 030	4 412
5 persons	8 026	791	2 874	9 196	621	8 575	1 878	4 353	5 709	1 998	2 514
6 persons	4 016	409	1 315	4 393	293	4 100	1 090	2 567	2 903	1 126	1 304
7 persons	1 897	218	529	1 864	161	1 705	489	1 279	1 191	531	520
8 persons	862	117	229	740	61	679	253	636	556	246	218
9 persons or more	529	67	137	329	37	292	139	373	236	132	111
Median	2.9	2.4	2.8	2.9	2.9	2.9	2.6	3.0	2.8	2.8	2.8

Renter occupied	28 820	8 980	9 776	37 564	2 634	34 930	7 798	17 709	28 523	12 207	13 937
1 person	7 346	3 230	2 521	12 323	790	11 533	2 465	5 286	9 964	3 555	4 402
2 persons	7 817	2 375	3 103	11 420	784	10 636	2 114	4 867	8 369	3 319	4 155
3 persons	5 462	1 416	1 908	6 243	451	5 792	1 266	2 932	4 383	1 939	2 239
4 persons	3 863	927	1 216	3 766	291	3 475	886	2 161	2 698	1 502	1 877
5 persons	2 112	493	596	1 963	170	1 793	515	1 141	1 459	883	411
6 persons	1 071	248	240	967	78	889	256	670	845	525	411
7 persons	613	169	117	514	41	473	159	347	458	287	241
8 persons	330	79	50	225	27	198	84	187	246	139	129
9 persons or more	206	43	25	143	2	141	53	118	101	58	72
Median	2.4	2.0	2.3	2.1	2.2	2.1	2.2	2.2	2.0	2.3	2.1

PERSONS PER ROOM											
Owner occupied	76 184	9 417	27 637	81 640	5 718	75 922	19 311	36 987	52 489	19 460	24 241
0.50 or less	43 446	6 402	16 533	47 975	3 186	44 789	11 813	19 900	31 419	11 321	15 235
0.51 to 0.75	17 192	1 730	6 363	19 199	1 331	17 868	3 893	8 189	11 767	4 034	5 486
0.76 to 1.00	12 180	1 041	3 913	12 174	979	11 195	2 867	6 964	7 714	3 203	2 993
1.01 to 1.50	2 852	205	729	2 087	202	1 885	647	1 727	1 413	798	462
1.51 or more	514	39	99	205	20	185	91	207	176	104	65
Renter occupied	28 820	8 980	9 776	37 564	2 634	34 930	7 798	17 709	28 523	12 207	13 937
0.50 or less	14 469	4 826	5 283	19 638	1 387	18 251	4 327	9 473	16 353	6 290	7 558
0.51 to 0.75	6 917	1 840	2 465	9 183	617	8 566	1 629	3 741	6 289	2 506	3 428
0.76 to 1.00	5 540	1 778	1 608	6 865	494	6 371	1 428	3 359	4 741	2 529	2 253
1.01 to 1.50	1 440	388	324	1 486	121	1 365	347	946	905	741	528
1.51 or more	454	148	96	392	15	377	67	190	235	141	170
With all plumbing facilities	98 303	16 869	36 346	115 049	8 091	106 958	26 106	53 373	78 733	30 137	37 359
Owner occupied	72 637	9 105	27 115	80 060	5 601	74 459	18 921	36 603	51 555	19 031	23 993
1.00 or less	69 566	8 882	26 310	77 834	5 384	72 450	18 210	34 693	50 024	18 151	23 483
1.01 to 1.50	2 654	189	714	2 034	198	1 836	627	1 708	1 370	781	454
1.51 or more	417	34	91	192	19	173	84	202	161	99	56
Renter occupied	25 666	7 764	9 231	34 989	2 490	32 499	7 185	16 770	27 178	11 166	13 366
1.00 or less	24 125	7 327	8 852	33 239	2 360	30 879	6 816	15 672	26 120	10 286	12 712
1.01 to 1.50	1 233	342	300	1 431	116	1 315	319	930	871	701	501
1.51 or more	308	95	79	319	14	305	50	168	187	119	153

Table 9. Utilization Characteristics for Areas and Places: 1970—Continued

(For minimum base for derived figures (percent, median, etc.) and meaning of symbols, see text)

**Standard Metropolitan  
Statistical Areas  
Places of 50,000  
Inhabitants or More  
(or Central Cities)  
Urban Balance  
Urbanized Areas  
Places of 50,000  
Inhabitants or More**

**ROOMS****All year-round units**

	Philadelphia			Urbanized areas—Con.			Trenton			Wilkes-Barre		York	
	Total	New Jersey portion	Pennsylvania portion	Pittsburgh	Reading	Scranton	Total	New Jersey portion	Pennsylvania portion				
1 room	1 302 254	226 989	1 075 265	614 325	61 017	69 951	87 451	77 633	9 818	76 590	42 866		
2 rooms	21 488	1 376	20 112	12 111	998	791	1 471	1 414	57	988	605		
3 rooms	47 009	3 568	43 441	18 549	1 605	656	2 181	2 055	126	916	1 090		
4 rooms	147 136	22 332	124 804	64 710	6 588	4 949	10 010	9 106	904	5 278	3 806		
5 rooms	184 041	29 620	154 421	111 969	9 295	13 186	14 143	12 726	1 417	11 258	6 313		
6 rooms	412 637	58 538	354 099	134 676	10 688	15 558	15 220	13 701	1 519	13 993	8 473		
7 rooms	161 263	33 205	128 058	163 910	15 418	20 746	22 304	20 323	1 981	29 860	11 104		
8 rooms	96 408	23 732	72 676	31 606	7 595	6 985	11 534	10 110	1 424	7 015	5 122		
9 rooms or more	67 725	13 338	54 387	20 540	2 689	2 575	3 592	2 633	959	2 739	1 933		
Median	5.7	5.8	5.7	5.2	5.6	5.5	5.5	5.5	5.9	5.7	5.6		

**Owner occupied**

1 room	832 432	162 441	669 991	385 628	40 365	40 975	56 244	49 624	6 620	46 918	28 446		
2 rooms	1 222	150	1 072	428	37	50	131	127	4	48	30		
3 rooms	2 564	363	2 201	1 326	133	85	58	57	1	116	90		
4 rooms	14 555	2 373	12 182	10 013	1 073	863	982	927	55	846	675		
5 rooms	45 830	11 730	34 100	43 991	3 790	4 184	5 184	4 884	300	4 073	2 533		
6 rooms	115 870	30 374	85 496	92 388	7 185	8 807	10 525	9 691	834	8 208	5 850		
7 rooms	358 757	51 643	307 114	140 028	13 388	14 933	19 249	17 487	1 762	21 437	9 283		
8 rooms	144 862	30 760	114 102	50 085	6 804	5 933	10 380	9 022	1 358	5 929	4 523		
9 rooms or more	87 410	22 467	64 943	28 670	5 528	3 943	6 460	5 077	1 383	3 907	3 782		
Median	61 362	12 581	48 781	18 699	2 427	2 177	3 275	2 352	923	2 354	1 680		
Median	6.2	6.2	6.2	5.8	6.1	5.9	6.1	6.0	6.8	6.0	6.0		

**Renter occupied**

1 room	423 188	57 877	365 311	205 441	18 657	26 177	28 494	25 590	2 904	26 975	13 371		
2 rooms	18 750	1 125	17 625	10 180	864	658	1 309	1 262	47	856	550		
3 rooms	40 729	3 020	37 709	15 285	1 332	522	1 938	1 821	117	750	916		
4 rooms	121 590	18 562	103 028	49 198	5 159	3 830	8 540	7 750	790	4 134	2 939		
5 rooms	109 095	16 436	92 659	61 683	5 063	8 156	8 282	7 261	1 021	6 594	3 594		
6 rooms	61 312	9 719	51 593	38 833	3 178	6 092	4 254	3 620	634	5 161	2 454		
7 rooms	45 898	5 586	40 312	21 245	1 735	5 183	2 560	2 363	197	7 607	1 639		
8 rooms	13 792	1 994	11 798	5 243	650	920	945	892	53	978	514		
9 rooms or more	7 210	904	6 306	2 328	483	475	419	392	27	560	549		
Median	4 812	531	4 281	1 446	193	341	247	229	18	335	216		
Median	3.8	3.9	3.8	4.0	3.9	4.5	3.8	3.8	4.0	4.7	4.1		

**Year-round vacant for sale**

1 to 3 rooms	5 984	1 261	4 723	2 828	450	253	447	418	29	260	239		
4 and 5 rooms	517	53	464	265	30	11	32	32	—	25	24		
6 and 7 rooms	1 634	356	1 278	1 011	120	111	115	109	6	80	60		
8 rooms or more	2 883	602	2 281	1 126	191	100	234	225	9	124	105		
Median	950	250	700	426	109	31	66	52	14	31	50		
Median	5.9	6.0	5.9	5.7	6.1	5.6	6.0	5.9	7.3	5.7	6.0		

**Year-round vacant for rent**

1 room	22 623	2 780	19 843	13 057	802	1 082	1 108	939	169	1 095	415		
2 rooms	1 101	72	1 029	1 152	63	60	57	53	4	65	17		
3 rooms	2 268	127	2 141	1 348	82	24	71	67	4	19	53		
4 rooms	7 186	932	6 254	3 812	213	118	257	216	41	154	99		
5 rooms	5 980	893	5 087	4 000	254	434	380	298	82	285	95		
6 rooms	2 953	414	2 539	1 655	113	201	177	142	35	241	69		
7 rooms or more	3 135	342	2 793	1 090	77	245	166	163	3	331	82		
Median	3.6	3.8	3.6	3.6	3.7	4.3	3.9	3.9	3.9	4.6	3.9		

**PERSONS****Owner occupied**

1 person	832 432	162 441	669 991	385 628	40 365	40 975	56 244	49 624	6 620	46 918	28 446		
2 persons	87 980	14 003	73 977	41 308	5 262	5 945	5 451	5 054	397	7 026	3 626		
3 persons	221 245	39 884	181 361	111 063	13 588	12 115	15 203	13 619	1 584	14 198	9 397		
4 persons	155 138	29 724	125 414	72 406	7 886	7 816	10 965	9 742	1 223	8 897	5 467		
5 persons	154 080	32 570	121 510	69 080	6 719	6 405	10 934	9 426	1 508	7 513	4 864		
6 persons	104 684	22 892	81 792	46 673	3 915	4 375	7 130	6 092	1 038	4 748	2 847		
7 persons	56 759	12 405	44 354	25 059	1 772	2 315	3 652	3 148	504	2 468	1 286		
8 persons	28 643	6 140	22 503	11 619	738	1 148	1 630	1 414	216	1 227	567		
9 persons or more	15 477	3 050	12 427	5 398	312	560	855	751	104	586	255		
Median	8 426	1 773	6 653	3 022	173	296	424	378	46	254	137		
Median	3.2	3.4	3.1	3.1	2.7	2.8	3.2	3.1	3.6	2.8	2.7		

**Renter occupied**

1 person	423 188	57 877	365 311	205 441	18 657	26 177	28 494	25 590	2 904	26 975	13 371		
2 persons	141 143	16 029	125 114	64 696	6 894	7 105	8 506	7 786	720	7 310	4 306		
3 persons	128 625	18 680	109 945	62 571	5 794	7 718	8 877	7 811	1 066	7 777	3 852		
4 persons	63 828	10 252	53 576	32 663	2 737	4 631	4 684	4 095	589	4 822	2 306		
5 persons	38 826	6 092	32 734	21 868	1 627	3 265	2 907	2 585	322	3 410	1 468		
6 persons	21 738	3 228	18 510	11 567	799	1 849	1 532	1 421	111	1 891	727		
7 persons	12 353	1 638	10 715	5 853	399	822	917	866	51	915	348		
8 persons	8 021	1 014	7 007	3 160	226	467	535	507	28	453	222		
9 persons or more	5 536	595	4 941	1 808	108	217	358	345	13	247	90		
Median	3 118	349	2 769	1 075	73	103	178	174	4	150	52		
Median	2.0	2.2	2.0	2.1	1.9	2.3	2.1	2.1	2.2	2.3	2.1		

**PERSONS PER ROOM****Owner occupied**

0.50 or less	832 432	162 441	669 991	385 628	40 365	40 975	56 244	49 624	6 620	46 918	28 446		
0.51 to 0.75	467 436	84 835	382 601	204 998	25 851	23 992	30 632	26 837	3 795	28 540	17 644		
0.76 to 1.00	193 856	41 945	151 911	91 176	8 905	8 830	14 254	12 389	1 865	9 463	6 332		
1.01 to 1.50	132 891	27 897	104 994	70 025	4 769	6 537	9 009	8 215	794	7 075	3 730		
1.51 or more	33 464	6 747	26 717	17 260	744	1 438	2 024	1 881	143	1 618	649		
Median	4 785	1 017	3 768	2 169	96	178	325	302	23	222	91		

**Renter occupied**

0.50 or less	423 188	57 877	365 311	205 441	18 657	26 177	28 494	25 590	2 904	26 975	13 371		
0.51 to 0.75	210 183	26 908	183 275	102 713	10 651	14 492	13 160	11 702	1 458	14 833	7 225		
0.76 to 1.00	99 446	16 477	82 969	47 278	4 136	5 532	7 197	6 404	793	5 753	3 023		
1.01 to 1.50	81 821	10 675	71 146	41 240	3 152	4 749	5 831	5 297	534	4 923	2 429		
1.51 or more	23 509	3 008	20 501	10 975	561	1 190	1 730	1 630	100	1 190	520		
Median	8 229	809	7 420	3 235	157	214	576	557	19	276	174		

**With all plumbing facilities**

Owner occupied	824 604	160 661	663 943	378 913	39 529	39 723	55 778	49 190	6 588	45 453	27 853
1.00 or less	786 810	152 987	633 823	359 917	38 710	38 157	53 454	47 030	6 424	43 696	27 148
1.01 to 1.50	33 166	6 687	26 479	16 956	727	1 401	2 009	1 867	142	1 560	623
1.51 or more	4 628	987	3 641	2 040	92	165	315	293	22	197	82
Renter occupied	410 484	56 696	353 788	190 391	17 684	24 585	27 654	24 774	2 880	24 948	11 909
1.00 or less	379 807	52 981	326 826	177 108	17 016	23 281	25 401	22 638	2 763	23 454	11 325
1.01 to 1.50	23 019	2 943	20 076	10 533	542	1 125	1 708	1 609	99	1 066	465
1.51 or more	7 658	772	6 886	2 750	126	179	545	527	18	208	119

Table 9. Utilization Characteristics for Areas and Places: 1970—Continued

(For minimum base for derived figures (percent, median, etc.) and meaning of symbols, see text)

**Standard Metropolitan  
Statistical Areas  
Places of 50,000  
Inhabitants or More  
(or Central Cities)  
Urban Balance  
Urbanized Areas  
Places of 50,000  
Inhabitants or More**

	Places												
	Allentown	Altoona	Bethlehem	Chester	Erie	Harrisburg	Lancaster	Philadelphia	Pittsburgh	Reading	Scranton	Wilkes-Barre	York
<b>ROOMS</b>													
<b>All year-round units</b>													
1 room	39 195	21 841	24 149	18 724	42 677	28 021	20 690	673 390	189 809	33 864	36 250	20 690	19 091
2 rooms	840	292	421	296	598	1 151	353	17 133	7 911	882	577	713	548
3 rooms	1 600	319	395	590	723	1 432	959	36 304	11 097	1 374	411	421	873
4 rooms	4 642	1 395	2 420	2 495	2 920	4 231	3 019	88 427	30 747	4 701	3 071	1 789	2 620
5 rooms	5 850	2 811	3 563	2 894	6 481	4 036	2 935	86 400	37 718	5 110	7 469	2 984	3 247
6 rooms	6 780	4 176	4 609	2 535	11 531	3 377	3 047	88 952	35 580	5 290	7 626	3 184	3 050
7 rooms	10 045	7 847	6 891	6 826	11 798	5 935	5 596	235 398	39 539	7 131	10 605	7 924	3 947
8 rooms	4 699	3 096	3 015	1 871	4 942	2 683	2 288	66 680	12 834	3 707	3 087	1 689	1 698
9 rooms or more	3 442	1 238	1 736	717	2 257	3 793	1 760	32 596	7 952	4 100	2 071	1 070	2 268
Median	1 317	667	1 099	500	1 427	1 383	733	21 500	6 431	1 569	1 333	916	840
Median	5.5	5.7	5.6	5.6	5.4	5.4	5.5	5.6	4.7	5.4	5.4	5.7	5.2
<b>Owner occupied</b>													
1 room	23 622	14 685	15 202	9 141	25 386	11 537	10 315	383 630	89 626	18 798	18 380	10 973	9 417
2 rooms	22	14	12	8	19	33	15	877	171	22	25	14	19
3 rooms	74	19	18	30	37	45	38	1 734	584	69	41	28	48
4 rooms	513	213	219	183	245	364	266	9 134	4 138	612	460	181	403
5 rooms	1 737	1 077	1 018	367	2 302	574	743	21 131	10 834	1 351	1 822	820	819
6 rooms	4 202	2 669	2 968	1 036	6 379	1 225	1 589	48 811	19 927	2 939	3 606	1 446	1 459
7 rooms	8 643	6 398	5 829	5 197	9 058	4 119	3 975	200 221	30 882	5 717	7 007	5 530	2 886
8 rooms	4 221	2 668	2 691	1 363	4 143	1 797	1 728	56 956	10 604	3 128	2 546	1 344	1 320
9 rooms or more	3 052	1 059	1 499	569	1 951	2 470	1 376	27 070	6 841	3 593	1 763	860	1 796
Median	1 158	568	948	388	1 252	910	585	17 696	5 645	1 367	1 110	750	667
Median	6.1	6.0	6.1	6.1	5.9	6.4	6.1	6.1	5.8	6.3	6.0	6.0	6.2
<b>Renter occupied</b>													
1 room	14 250	6 400	8 319	8 728	15 650	14 205	9 564	258 515	88 390	13 560	16 333	8 869	8 980
2 rooms	741	253	368	249	511	1 034	307	15 130	6 540	791	488	631	507
3 rooms	1 396	277	347	540	618	1 240	860	31 361	9 183	1 176	333	378	749
4 rooms	3 828	1 091	2 065	2 151	2 416	3 429	2 587	71 608	23 414	3 806	2 455	1 513	2 063
5 rooms	3 846	1 608	2 417	2 364	3 895	3 079	2 067	59 402	24 012	3 456	5 107	1 997	2 305
6 rooms	2 357	1 338	1 564	1 350	4 688	1 936	1 347	35 666	14 122	2 111	3 707	1 541	1 503
7 rooms	1 224	1 237	941	1 395	2 421	1 462	1 451	29 787	7 627	1 202	3 275	2 161	963
8 rooms	406	367	270	455	702	663	495	8 163	1 953	472	489	309	327
9 rooms or more	325	147	212	128	259	1 027	325	4 529	908	398	284	195	410
Median	127	82	135	96	140	335	125	2 869	631	148	195	144	153
Median	3.8	4.5	4.1	4.1	4.6	4.0	4.0	3.7	3.7	3.8	4.5	4.5	4.0
<b>Year-round vacant for sale</b>													
1 to 3 rooms	209	97	98	98	145	451	138	3 681	957	349	129	68	137
4 and 5 rooms	7	1	3	13	5	62	5	424	136	25	5	4	22
6 and 7 rooms	41	28	21	22	35	95	30	1 087	379	93	68	20	30
8 rooms or more	114	53	55	51	81	157	75	1 775	329	142	45	32	50
Median	47	15	19	12	24	137	28	395	113	89	11	12	35
Median	6.3	6.0	6.2	5.8	6.1	6.2	6.2	5.7	5.3	6.1	5.3	5.9	5.9
<b>Year-round vacant for rent</b>													
1 room	695	308	288	417	858	1 056	399	15 375	7 362	637	713	429	290
2 rooms	62	25	28	37	50	63	25	793	912	53	47	55	16
3 rooms	88	19	21	16	48	90	37	1 926	957	75	18	7	46
4 rooms	218	57	84	92	176	273	115	4 903	2 252	173	72	57	79
5 rooms	185	74	74	101	174	214	73	3 440	1 837	174	324	94	60
6 rooms or more	106	77	34	67	249	102	50	1 934	808	92	127	101	39
Median	36	56	47	104	161	314	99	2 379	596	70	125	115	50
Median	3.4	4.2	3.6	4.1	4.4	4.0	3.8	3.5	3.3	3.6	4.2	4.5	3.6
<b>PERSONS</b>													
<b>Owner occupied</b>													
1 person	23 622	14 685	15 202	9 141	25 386	11 537	10 315	383 630	89 626	18 798	18 380	10 973	9 417
2 persons	3 059	2 257	1 683	1 317	3 393	2 306	1 718	52 122	12 558	3 143	2 858	1 698	1 782
3 persons	7 724	4 875	4 829	2 578	7 389	3 882	3 363	109 430	26 511	6 402	5 626	3 253	3 208
4 persons	4 528	2 512	3 003	1 693	4 327	1 917	1 783	72 713	16 510	3 472	3 304	2 035	1 618
5 persons	4 011	2 138	2 736	1 418	4 027	1 441	1 549	63 994	13 787	2 671	2 740	1 703	1 207
6 persons	2 338	1 392	1 647	891	2 869	939	951	40 829	9 495	1 616	1 829	1 144	791
7 persons	1 144	823	792	553	1 736	516	518	22 140	5 513	827	1 024	608	409
8 persons	506	376	323	367	886	298	237	11 810	2 874	386	560	310	218
9 persons or more	217	198	124	226	468	163	123	7 101	1 489	177	281	150	117
Median	95	114	65	98	291	75	73	3 491	889	104	158	72	67
Median	2.7	2.6	2.9	2.9	2.9	2.4	2.5	2.9	2.8	2.5	2.7	2.8	2.4
<b>Renter occupied</b>													
1 person	14 250	6 400	8 319	8 728	15 650	14 205	9 564	258 515	88 390	13 560	16 333	8 869	8 980
2 persons	5 235	2 082	2 584	2 681	4 795	6 012	3 429	93 686	32 643	5 533	4 749	2 992	3 230
3 persons	4 489	1 702	2 444	2 207	4 252	3 590	2 546	73 278	26 221	3 874	4 924	2 479	2 375
4 persons	2 175	1 023	1 398	1 360	2 544	1 770	1 393	35 833	12 143	1 792	2 731	1 383	1 416
5 persons	1 213	707	845	926	1 869	1 153	945	22 226	7 932	1 082	1 896	912	927
6 persons	607	418	478	577	997	689	568	13 396	4 292	594	1 055	532	493
7 persons	276	207	305	378	591	469	309	8 132	2 366	334	470	273	248
8 persons	150	138	143	275	321	279	200	5 609	1 402	196	301	148	169
9 persons or more	60	75	76	213	174	166	109	4 071	882	92	139	91	79
Median	45	48	46	111	107	77	65	2 284	509	63	68	59	43
Median	1.9	2.2	2.1	2.3	2.2	1.8	2.0	2.0	1.9	1.8	2.2	2.1	2.0
<b>PERSONS PER ROOM</b>													
<b>Owner occupied</b>													
0.50 or less	23 622	14 685	15 202	9 141	25 386	11 537	10 315	383 630	89 626	18 798	18 380	10 973	9 417
0.51 to 0.75	14 830	9 210	9 215	5 425	14 085	8 220	6 737	226 127	50 535	12 923	11 098	6 775	6 402
0.76 to 1.00	5 157	2 862	3 450	1 763	5 342	1 926	2 069	80 232	19 496	3 604	3 762	2 122	1 730
1.01 to 1.50	3 035	2 094	2 173	1 429	4 625	1 245	1 245	59 001	14 742	1 892	2 743	1 657	1 041
1.51 or more	538	461	334	466	1 192	248	220	15 828	4 174	329	699	372	205
Median	62	58	30	58	142	48	44	2 442	679	50	78	47	39
<b>Renter occupied</b>													
0.50 or less	14 250	6 400	8 319	8 728	15 650	14 205	9 564	258 515	88 390	13 560	16 333	8 869	8 980
0.51 to 0.75	7 803	3 555	4 252	4 284	8 456	8 260	5 261	128 210	44 465	7 822	9 394	4 965	4 826
0.76 to 1.00	3 369	1 323	1 997	1 789	3 232	2 664	2 148	54 341	18 614	2 715	3 287	1 667	1 840
1.01 to 1.50	2 474	1 180	1 557	1 715	2 937	2 638	1 586	53 587	18 683	2 472	2		



Table 10. Financial Characteristics for Areas and Places: 1970

(For minimum base for derived figures (percent, median, etc.) and meaning of symbols, see text)

**Standard Metropolitan  
Statistical Areas  
Places of 50,000  
Inhabitants or More  
(or Central Cities)  
Urban Balance  
Unurbanized Areas  
Places of 50,000  
Inhabitants or More**

VALUE	Allentown-Bethlehem-Easton, Pa. MSA										
Specified owner occupied <sup>1</sup>	106 546	13 229	8 000	93 317	21 559	14 045	4 502	32 977	27 408	13 658	5 777
Less than \$5,000	3 344	369	256	2 975	586	289	423	816	5 090	2 935	692
\$5,000 to \$7,499	9 722	1 034	769	8 688	2 133	1 105	1 128	2 643	6 107	3 704	996
\$7,500 to \$9,999	14 695	1 322	956	13 373	4 158	1 890	1 119	4 065	4 187	2 154	883
\$10,000 to \$12,499	15 612	1 673	1 075	13 939	4 143	2 375	678	4 164	3 229	1 476	757
\$12,500 to \$14,999	12 325	1 492	946	10 833	3 001	1 920	309	3 453	2 105	912	522
\$15,000 to \$17,499	11 484	1 632	991	9 852	2 150	1 565	229	3 581	1 807	714	483
\$17,500 to \$19,999	9 469	1 380	812	8 089	1 553	1 243	130	3 263	1 369	532	359
\$20,000 to \$24,999	13 756	2 184	1 265	11 572	1 826	1 719	198	4 798	1 791	673	494
\$25,000 to \$34,999	10 516	1 606	750	8 910	1 271	1 187	178	3 973	1 206	390	392
\$35,000 to \$49,999	3 962	407	148	3 555	457	509	71	1 664	352	112	130
\$50,000 or more	1 661	130	32	1 531	281	243	39	557	165	56	69
Median	\$14 500	\$16 100	\$15 000	\$14 300	\$12 400	\$14 300	\$9 100	\$15 900	\$9 000	\$7 700	\$11 000
Specified vacant for sale <sup>1</sup>	784	93	52	691	183	83	52	223	175	74	42
Less than \$5,000	76	14	8	62	14	8	18	15	53	35	6
\$5,000 to \$9,999	229	23	14	206	77	32	24	45	55	26	6
\$10,000 to \$14,999	140	19	8	121	48	14	7	35	18	5	9
\$15,000 to \$19,999	112	15	8	97	19	9	1	35	11	2	4
\$20,000 to \$24,999	83	8	4	75	12	1	1	33	17	2	8
\$25,000 to \$34,999	79	12	9	67	8	13	—	29	17	4	9
\$35,000 to \$49,999	52	2	1	50	3	5	—	26	4	2	2
\$50,000 or more	13	—	—	13	2	1	—	5	—	—	—
Median price asked	\$12 800	\$12 400	\$11 700	\$12 900	\$10 000	\$10 300	\$6 700	\$17 100	\$7 900	\$5 400	\$16 700
With all plumbing facilities:											
Specified owner occupied <sup>2</sup>	103 991	12 891	7 862	91 100	21 121	13 904	4 396	32 413	26 477	13 502	5 598
Less than \$5,000	2 541	265	207	2 276	475	252	382	658	4 449	2 835	567
\$5,000 to \$9,999	23 337	2 223	1 676	21 114	6 112	2 940	2 198	6 468	10 089	5 818	1 846
\$10,000 to \$14,999	27 558	3 115	2 004	24 443	7 053	4 269	975	7 535	5 290	2 380	1 270
\$15,000 to \$19,999	20 800	2 984	1 788	17 816	3 673	2 798	358	6 804	3 150	1 239	837
\$20,000 to \$24,999	13 682	2 171	1 261	11 511	1 807	1 712	198	4 776	1 783	672	491
\$25,000 or more	16 073	2 133	926	13 940	2 001	1 933	285	6 172	1 716	558	587
Median	\$14 700	\$16 300	\$15 100	\$14 500	\$12 400	\$14 300	\$9 100	\$16 100	\$9 200	\$7 800	\$11 300
Specified vacant for sale <sup>1</sup>	728	81	46	647	175	75	52	210	153	75	38
Less than \$5,000	51	6	5	45	9	6	18	8	40	34	1
\$5,000 to \$9,999	205	20	11	185	74	27	24	40	50	26	6
\$10,000 to \$14,999	137	19	8	118	48	13	7	35	17	5	9
\$15,000 to \$19,999	109	14	8	95	19	9	1	34	9	2	3
\$20,000 to \$24,999	82	8	4	74	12	1	1	33	16	2	8
\$25,000 or more	144	14	10	130	13	19	1	60	21	6	11
Median price asked	\$13 800	\$13 800	\$13 800	\$13 800	\$10 400	\$11 100	\$6 700	\$18 000	\$8 500	\$5 400	\$20 000
CONTRACT RENT											
Specified renter occupied <sup>2</sup>	49 373	6 531	4 800	42 842	14 167	8 207	4 806	9 686	11 117	6 374	2 409
Less than \$30	1 992	199	116	1 793	551	457	104	325	787	303	174
\$30 to \$39	2 006	283	234	1 723	388	322	374	328	975	514	220
\$40 to \$59	8 265	877	687	7 388	2 001	1 455	997	1 782	4 048	2 630	810
\$60 to \$79	13 196	1 620	1 209	11 576	3 765	2 033	1 745	2 591	2 605	1 605	592
\$80 to \$99	7 970	1 039	781	6 931	2 615	1 281	837	1 505	881	566	223
\$100 to \$119	4 083	638	466	3 445	1 372	668	273	758	380	173	134
\$120 to \$149	5 093	741	606	4 352	1 883	1 023	173	812	322	133	147
\$150 to \$199	3 023	515	461	2 508	909	482	112	688	197	82	95
\$200 to \$249	558	44	21	514	138	125	9	163	18	10	6
\$250 or more	224	39	7	185	97	33	6	41	8	3	4
No cash rent	2 963	536	212	2 427	448	328	176	693	896	355	204
Median	\$76	\$80	\$81	\$76	\$81	\$77	\$69	\$76	\$57	\$57	\$60
Specified vacant for rent <sup>2</sup>	2 221	332	170	1 889	695	287	192	492	491	307	95
Less than \$40	211	84	12	127	36	28	10	32	100	51	16
\$40 to \$59	385	31	19	354	92	62	51	91	204	141	35
\$60 to \$79	581	85	54	496	186	90	60	93	109	60	31
\$80 to \$99	301	35	22	266	103	50	36	47	23	13	6
\$100 to \$149	410	59	33	351	200	36	21	65	26	13	7
\$150 to \$199	259	33	29	226	69	14	14	114	28	28	—
\$200 or more	74	5	1	69	9	7	—	50	1	1	—
Median rent asked	\$77	\$73	\$80	\$78	\$85	\$70	\$70	\$89	\$54	\$54	\$58
With all plumbing facilities:											
Specified renter occupied <sup>2</sup>	45 726	6 191	4 584	39 535	13 099	7 707	4 425	9 048	10 013	5 874	2 436
Less than \$40	2 876	406	310	2 470	651	626	383	445	1 259	669	307
\$40 to \$59	6 881	759	592	6 122	1 597	1 242	829	1 497	3 491	2 367	765
\$60 to \$79	12 620	1 562	1 162	11 058	3 509	1 951	1 665	2 537	2 534	1 563	579
\$80 to \$99	7 830	1 024	770	6 806	2 562	1 262	818	1 485	867	557	219
\$100 to \$149	9 079	1 364	1 063	7 715	3 225	1 674	439	1 556	687	297	278
\$150 or more	3 782	593	487	3 189	1 137	638	126	887	218	90	105
No cash rent	2 658	483	200	2 175	418	314	165	641	757	331	183
Median	\$79	\$82	\$83	\$78	\$84	\$79	\$71	\$78	\$58	\$58	\$61
Specified vacant for rent <sup>2</sup>	1 914	310	162	1 604	615	229	161	434	415	265	86
Less than \$40	143	80	9	63	18	14	6	19	78	45	11
\$40 to \$59	264	30	18	234	64	40	40	57	160	108	33
\$60 to \$79	500	75	50	425	161	73	47	87	103	58	30
\$80 to \$99	276	32	22	244	96	48	33	43	22	13	5
\$100 to \$149	400	55	33	345	199	33	21	64	23	12	7
\$150 or more	331	38	30	293	77	21	14	164	29	29	—
Median rent asked	\$83	\$73	\$83	\$85	\$90	\$76	\$75	\$110	\$56	\$56	\$59
DURATION OF VACANCY											
Year-round vacant for sale	941	131	76	810	209	98	64	256	208	97	44
Less than 2 months	193	24	14	169	39	23	11	44	33	18	7
2 up to 6 months	311	26	16	285	85	28	16	101	65	31	14
6 months or more	437	81	46	356	85	47	37	111	110	48	23
Year-round vacant for rent	2 261	354	170	1 907	695	288	192	492	502	308	95
Less than 2 months	844	97	69	747	298	126	83	167	212	151	40
2 up to 6 months	879	146	55	733	300	78	65	207	130	69	29
6 months or more	538	111	46	427	97	84	44	118	160	88	26

<sup>1</sup>Limited to one-family homes on less than 10 acres and no business on property.<sup>2</sup>Excludes one-family homes on 10 acres or more.







Table 10. Financial Characteristics for Areas and Places: 1970—Continued

[For minimum base for derived figures (percent, median, etc.) and meaning of symbols, see text]

**Standard Metropolitan  
Statistical Areas  
Places of 50,000  
Inhabitants or More  
(or Central Cities)  
Urban Balance  
Urbanized Areas  
Places of 50,000  
Inhabitants or More**

VALUE	60 735		7 875		24 787		74 491		5 090		69 401		17 530		31 442		47 411		16 259		22 334	
Specified owner occupied <sup>1</sup>	2 889	712	541	2 104	226	1 878	3 398	662	2 332	1 201	267											
Less than \$5,000	5 747	1 695	1 427	7 094	717	6 377	4 313	2 190	3 921	2 137	1 107											
\$5,000 to \$7,499	7 575	1 989	2 356	11 360	821	10 539	2 677	3 933	5 083	2 377	2 302											
\$7,500 to \$9,999	8 197	1 314	2 802	11 571	830	10 741	1 949	4 867	6 068	2 637	3 010											
\$10,000 to \$12,499	6 940	869	2 924	8 985	680	8 305	1 242	4 733	5 172	2 124	2 783											
\$12,500 to \$14,999	7 027	548	3 066	7 819	617	7 202	1 056	4 209	5 414	1 745	2 534											
\$15,000 to \$17,499	6 093	274	2 993	6 350	397	5 953	788	3 292	5 051	1 220	2 268											
\$17,500 to \$19,999	7 978	260	4 024	8 701	460	8 241	1 063	3 516	6 665	1 394	3 542											
\$20,000 to \$24,999	5 548	132	2 993	6 662	240	6 422	700	2 691	5 183	905	2 743											
\$25,000 to \$34,999	2 062	64	1 279	2 726	83	2 643	228	1 013	1 852	370	1 134											
\$35,000 to \$49,999	679	18	382	1 119	19	1 100	116	336	670	149	644											
\$50,000 or more																						
Median	\$14 600	\$9 400	\$16 900	\$13 900	\$12 400	\$14 100	\$8 500	\$14 600	\$15 500	\$12 300	\$16 700											
Specified vacant for sale <sup>1</sup>	491	88	139	546	35	511	103	185	537	96	181											
Less than \$5,000	57	12	6	56	8	48	38	20	114	29	5											
\$5,000 to \$9,999	110	49	16	185	12	173	29	34	207	25	57											
\$10,000 to \$14,999	84	19	28	102	6	96	10	38	94	19	50											
\$15,000 to \$19,999	70	4	26	65	5	60	4	32	52	13	24											
\$20,000 to \$24,999	54	—	12	45	1	44	7	15	18	4	16											
\$25,000 to \$34,999	84	2	37	50	2	48	11	29	33	3	16											
\$35,000 to \$49,999	29	2	13	35	1	34	4	16	15	3	10											
\$50,000 or more	3	—	1	8	—	8	—	1	4	—	3											
Median price asked	\$14 600	\$7 900	\$19 000	\$11 300	\$7 900	\$11 400	\$6 500	\$15 100	\$8 700	\$8 800	\$12 100											
With all plumbing facilities:																						
Specified owner occupied <sup>1</sup>	58 548	7 714	24 396	73 232	4 995	68 237	17 223	31 212	46 697	15 961	22 139											
Less than \$5,000	1 969	616	419	1 749	189	1 560	3 191	594	2 113	1 053	212											
\$5,000 to \$9,999	12 468	3 637	3 634	17 932	1 503	16 429	6 921	6 055	8 800	4 396	3 338											
\$10,000 to \$14,999	14 912	2 169	5 677	20 349	1 500	18 849	3 178	9 554	11 125	4 739	5 762											
\$15,000 to \$19,999	13 025	819	6 025	14 082	1 006	13 076	1 833	7 482	10 377	2 958	4 789											
\$20,000 to \$24,999	7 936	260	4 010	8 652	458	8 194	1 059	3 499	6 620	1 391	3 529											
\$25,000 or more	8 238	213	4 631	10 468	339	10 129	1 041	4 028	7 662	1 424	4 509											
Median	\$15 000	\$9 500	\$17 000	\$14 000	\$12 400	\$14 200	\$8 600	\$14 700	\$15 600	\$12 400	\$16 700											
Specified vacant for sale <sup>1</sup>	447	86	136	512	29	483	98	181	506	86	180											
Less than \$5,000	30	11	5	40	5	35	34	16	92	19	4											
\$5,000 to \$9,999	99	48	15	169	9	160	29	34	201	25	57											
\$10,000 to \$14,999	83	19	28	101	6	95	10	38	94	19	50											
\$15,000 to \$19,999	68	4	26	64	5	59	3	32	52	13	24											
\$20,000 to \$24,999	53	—	12	45	1	44	7	15	17	4	16											
\$25,000 or more	114	4	50	93	3	90	15	46	50	6	29											
Median price asked	\$15 800	\$8 000	\$19 100	\$11 900	\$10 300	\$12 000	\$6 700	\$15 300	\$8 900	\$9 800	\$12 100											
CONTRACT RENT																						
Specified renter occupied <sup>2</sup>	26 555	8 934	9 678	37 133	2 525	34 608	7 749	17 666	28 251	12 153	13 763											
Less than \$30	1 412	322	426	1 413	75	1 338	399	646	752	795	406											
\$30 to \$39	1 278	383	348	1 520	221	1 299	592	800	833	1 656	382											
\$40 to \$59	5 899	2 050	1 990	5 957	481	5 476	2 873	4 543	4 669	4 248	2 111											
\$60 to \$79	7 542	3 155	2 609	10 111	801	9 310	1 885	4 987	8 261	3 056	4 313											
\$80 to \$99	3 827	1 564	1 398	6 393	379	6 014	738	2 510	4 508	948	2 366											
\$100 to \$119	1 892	627	736	3 162	152	3 010	295	1 417	2 837	429	1 109											
\$120 to \$149	1 733	244	1 008	4 013	143	3 870	279	1 081	3 072	270	1 511											
\$150 to \$199	848	291	424	2 351	163	2 188	175	764	1 706	102	925											
\$200 to \$249	139	13	82	442	7	435	16	105	193	10	172											
\$250 or more	53	29	14	181	5	176	7	85	111	5	61											
No cash rent	1 932	256	643	1 590	98	1 492	490	728	1 309	634	407											
Median	\$69	\$69	\$73	\$78	\$72	\$78	\$58	\$69	\$77	\$56	\$77											
Specified vacant for rent <sup>2</sup>	864	290	298	1 707	128	1 579	338	1 037	1 523	582	568											
Less than \$40	106	13	25	107	10	97	53	102	93	213	29											
\$40 to \$59	222	85	56	282	16	266	151	247	413	211	91											
\$60 to \$79	264	119	78	452	47	405	71	275	578	97	180											
\$80 to \$99	128	44	47	238	16	222	17	175	204	31	97											
\$100 to \$149	110	22	71	330	16	314	17	169	145	27	88											
\$150 to \$199	26	7	14	231	22	209	28	53	79	2	75											
\$200 or more	8	—	7	67	1	66	1	16	11	1	8											
Median rent asked	\$67	\$67	\$77	\$81	\$76	\$81	\$55	\$70	\$68	\$47	\$78											
With all plumbing facilities:																						
Specified renter occupied <sup>2</sup>	23 719	7 720	9 142	34 565	2 381	32 184	7 138	16 729	26 914	11 054	13 197											
Less than \$40	1 729	465	586	2 225	261	1 964	800	1 162	1 292	1 838	623											
\$40 to \$59	4 963	1 546	1 788	4 901	424	4 477	2 579	4 194	4 080	3 927	1 878											
\$60 to \$79	7 102	2 842	2 549	9 617	768	8 849	1 831	4 818	7 960	2 951	4 212											
\$80 to \$99	3 719	1 498	1 375	6 278	372	5 906	726	2 462	4 458	940	2 326											
\$100 to \$149	3 530	799	1 730	7 103	291	6 812	562	2 466	5 874	697	2 608											
\$150 or more	1 036	333	519	2 958	174	2 784	193	943	2 004	116	1 154											
No cash rent	1 640	237	595	1 483	91	1 392	447	684	1 246	585	396											
Median	\$72	\$71	\$75	\$80	\$72	\$80	\$60	\$70	\$79	\$57	\$78											
Specified vacant for rent <sup>2</sup>	727	226	278	1 482	120	1 362	293	946	1 423	363	535											
Less than \$40	74	8	19	59	7	52	46	70	73	92	24											
\$40 to \$59	172	55	50	190	15	175	116	218	361	149	80											
\$60 to \$79	225	96	74	389	43	346	69	251	560	66	171											
\$80 to \$99	117	39	44	222	16	206	17	169	194	26	94											
\$100 to \$149	105	21	70	325	16	309	16	169	145	27	85											
\$150 or more	34	7	21	297	23	274	29	69	90	3	81											
Median rent asked	\$69	\$69	\$79	\$86	\$78	\$87	\$57	\$73	\$69	\$53	\$79											
DURATION OF VACANCY																						
Year-round vacant for sale	654	137	168	635	53	582	125	227	706	154	210											
Less than 2 months	185	26	69	116	2	114	23	79	140	21	53											
2 up to 6 months	230	58	54	234	13	221	36	88	203	35	78											
6 months or more	239	53	45	285	38	247	66	60	363	98	79											
Year-round vacant for rent	933	290	300	1 708	128	1 580	339	1 041	1 531	583	589											
Less than 2 months	346	81	157	689	41	648	170	647	492	204	301											
2 up to 6 months	332	141	86	672	48	624	75	231	491	150	196											
6 months or more	255	68	57	347	39	308	94	163	548	229	92											

<sup>1</sup>Limited to one-family homes on less than 10 acres and no business on property.<sup>2</sup>Excludes one-family homes on 10 acres or more.





Table 11. **Occupancy, Plumbing, and Financial Characteristics of Housing Units With Negro Head of Household, for Areas and Places: 1970**

[For minimum base for derived figures (percent, median, etc.) and meaning of symbols, see text]

**Standard Metropolitan Statistical Areas  
Places of 50,000  
Inhabitants or More  
(or Central Cities)  
Urban Balance  
Urbanized Areas  
Places of 50,000  
Inhabitants or More**

	Standard metropolitan statistical areas										
	Allentown-Bethlehem-Easton								Altoona		
	New Jersey portion			Pennsylvania portion							
	Total	Total	Urban part	Total	Allentown	Bethlehem	Easton	Urban balance	Total	Altoona	Urban balance
Total Negro population	6 441	795	318	5 646	1 980	1 363	1 877	261	981	802	119
All occupied housing units	1 794	212	89	1 582	537	409	517	74	291	233	40
<b>POPULATION</b>											
Population in housing units	6 196	772	311	5 424	1 895	1 317	1 839	233	968	802	115
Per occupied unit	3.5	3.6	3.5	3.4	3.5	3.2	3.6	3.1	3.3	3.4	2.9
Owner	3.9	4.0	3.7	3.8	4.1	4.0	3.8	3.3	3.4	3.6	3.1
Renter	3.2	2.8	3.1	3.3	3.3	3.0	3.5	2.7	3.2	3.4	2.4
<b>TENURE</b>											
Owner occupied	631	153	58	478	154	93	157	53	147	105	28
Renter occupied	1 163	59	31	1 104	383	316	360	21	144	128	12
<b>PLUMBING FACILITIES</b>											
With all plumbing facilities	1 633	188	80	1 445	482	371	493	69	270	219	36
Lacking same or all plumbing facilities	161	24	9	137	55	38	24	5	21	14	4
Lacking only hot water	11	3	—	8	3	1	2	—	1	1	—
Lacking other plumbing facilities	150	21	9	129	52	37	22	5	20	13	4
<b>PIPED WATER IN STRUCTURE</b>											
Hot and cold	1 743	195	83	1 548	529	401	515	70	283	229	38
Cold only	38	12	6	26	8	8	2	4	6	4	2
None	13	5	—	8	—	—	—	—	2	—	—
<b>FLUSH TOILET</b>											
For exclusive use of household	1 680	199	87	1 481	499	378	501	70	280	226	39
Also used by another household	83	2	2	81	35	27	16	1	5	5	—
None	31	11	—	20	3	4	—	3	6	2	1
<b>BATHTUB OR SHOWER</b>											
For exclusive use of household	1 651	194	80	1 457	486	374	496	69	272	221	36
Also used by another household	79	2	2	77	34	23	17	1	6	6	—
None	64	16	7	48	17	12	4	4	13	6	4
<b>COMPLETE KITCHEN FACILITIES</b>											
For exclusive use of household	1 705	201	86	1 504	509	381	506	73	281	226	39
Also used by another household	3	—	—	3	1	1	1	—	—	—	—
No complete kitchen facilities	86	11	3	75	27	27	10	1	10	7	1
<b>ACCESS</b>											
With direct access	1 790	212	89	1 578	536	408	515	74	291	233	40
Lacking direct access	4	—	—	4	1	1	2	—	—	—	—
<b>VALUE</b>											
Specified owner occupied <sup>1</sup>	566	138	51	428	140	86	140	48	133	99	25
Less than \$5,000	55	16	11	39	10	2	20	4	62	55	5
\$5,000 to \$7,999	125	18	7	107	39	15	48	4	36	27	7
\$7,500 to \$9,999	113	15	10	98	38	23	33	4	12	7	4
\$10,000 to \$12,499	91	22	8	69	20	20	24	3	8	4	3
\$12,500 to \$14,999	50	10	5	40	17	11	6	5	5	1	2
\$15,000 to \$17,499	32	14	6	18	7	6	3	2	5	4	1
\$17,500 to \$19,999	27	14	1	13	2	1	3	6	1	—	—
\$20,000 to \$24,999	36	14	—	22	1	7	2	8	1	1	—
\$25,000 to \$34,999	22	9	2	13	3	1	1	8	2	—	2
\$35,000 to \$49,999	12	5	1	7	3	—	—	2	—	—	—
\$50,000 or more	3	1	—	2	—	—	—	2	1	—	1
Median	\$9 800	\$12 300	\$9 400	\$9 200	\$8 900	\$10 400	\$7 700	\$18 300	\$5 300	\$5000—	\$7 800
With all plumbing facilities	539	125	48	414	134	83	138	48	130	98	34
Less than \$5,000	42	10	9	32	7	2	18	4	62	55	5
\$5,000 to \$9,999	227	28	17	199	74	35	81	8	46	33	11
\$10,000 to \$14,999	139	30	12	109	37	31	30	8	13	5	5
\$15,000 to \$19,999	59	28	7	31	9	7	6	8	6	4	1
\$20,000 to \$24,999	36	14	—	22	1	7	2	8	1	1	—
\$25,000 or more	36	15	3	21	6	1	1	12	2	—	2
Median	\$10 000	\$13 500	\$9 500	\$9 400	\$9 100	\$10 600	\$7 700	\$18 300	\$5 200	\$5000—	\$7 500
<b>CONTRACT RENT</b>											
Specified renter occupied <sup>2</sup>	1 128	58	31	1 070	373	301	356	20	139	125	10
Less than \$30	43	8	2	35	13	17	4	—	6	4	1
\$30 to \$39	70	6	—	64	18	25	17	1	14	13	1
\$40 to \$59	229	12	8	217	49	91	70	2	74	72	1
\$60 to \$79	430	19	13	411	154	103	144	8	24	22	2
\$80 to \$99	171	6	4	165	72	33	59	—	8	5	2
\$100 to \$119	91	1	1	90	39	7	41	2	1	1	—
\$120 to \$149	42	—	—	42	17	11	12	2	1	—	1
\$150 to \$199	24	1	1	23	10	5	4	4	1	1	—
\$200 to \$249	3	—	—	3	—	2	—	1	—	—	—
\$250 or more	—	—	—	—	—	—	—	—	—	—	—
No cash rent	25	5	2	20	1	7	5	—	10	7	2
Median	\$68	\$60	\$65	\$69	\$72	\$62	\$71	\$77	\$52	\$51	\$75
With all plumbing facilities	1 001	47	25	954	325	268	335	15	122	112	7
Less than \$40	83	10	—	73	21	33	18	—	16	16	1
\$40 to \$59	192	8	6	184	41	78	61	1	64	62	1
\$60 to \$79	386	16	11	370	131	94	139	5	23	21	2
\$80 to \$99	165	6	4	159	68	33	57	—	8	5	2
\$100 to \$149	128	1	1	127	53	17	52	4	2	1	1
\$150 or more	27	1	2	26	10	7	4	5	1	1	—
No cash rent	20	5	2	15	1	6	4	—	8	6	1
Median	\$70	\$63	\$68	\$70	\$74	\$64	\$72	\$115	\$53	\$52	\$80

<sup>1</sup>Limited to one-family homes on less than 10 acres and no business on property.

<sup>2</sup>Excludes one-family homes on 10 acres or more.



Table 11. **Occupancy, Plumbing, and Financial Characteristics of Housing Units With Negro Head of Household, for Areas and Places: 1970—Continued**

[For minimum base for derived figures (percent, median, etc.) and meaning of symbols, see text]

**Standard Metropolitan Statistical Areas  
Places of 50,000  
Inhabitants or More  
(or Central Cities)  
Urban Balance  
Urbanized Areas  
Places of 50,000  
Inhabitants or More**

Standard metropolitan statistical areas—Con.										
Binghamton					Erie			Harrisburg		
Total	New York portion			Pennsylvania portion	Total	Erie	Urban balance	Total	Harrisburg	Urban balance
	Total	Binghamton	Urban balance							
2 606	2 567	1 423	806	39	8 951	8 577	195	28 103	20 911	6 046
758	743	407	254	15	2 231	2 156	38	7 946	6 139	1 671
2 445	2 405	1 370	715	40	8 779	8 471	142	26 748	20 715	5 555
3.2	3.2	3.4	2.8	2.7	3.9	3.9	3.7	3.4	3.4	3.3
3.9	3.9	3.7	4.2	2.7	4.4	4.4	4.0	3.6	3.6	3.4
2.9	2.9	3.3	2.2	2.6	3.6	3.6	3.4	3.2	3.2	3.1
236	226	77	80	10	891	843	22	3 904	2 713	1 097
522	517	330	174	5	1 340	1 313	16	4 042	3 426	574
730	717	391	253	13	2 173	2 108	34	7 617	5 963	1 530
28	26	16	1	2	58	48	4	329	176	141
5	5	3	—	—	6	6	—	62	33	29
23	21	13	1	2	52	42	4	267	143	112
745	731	404	253	14	2 206	2 141	34	7 796	6 084	1 579
9	9	3	1	—	19	14	2	125	51	72
4	3	—	—	1	6	1	2	25	4	20
739	725	395	254	14	2 198	2 132	35	7 779	6 040	1 611
12	12	12	—	—	22	22	—	92	83	4
7	6	—	—	1	11	2	3	75	16	56
735	722	394	253	13	2 183	2 118	34	7 692	6 005	1 562
12	12	12	—	—	23	23	—	103	91	6
11	9	1	1	2	25	15	4	151	43	103
746	732	401	252	14	2 199	2 131	35	7 781	6 009	1 642
—	—	—	—	—	5	5	—	24	21	—
12	11	6	2	1	27	20	3	141	109	29
758	743	407	254	15	2 229	2 154	38	7 934	6 129	1 669
—	—	—	—	—	2	2	—	12	10	2
173	167	47	74	6	681	644	21	3 478	2 399	992
9	7	1	4	2	90	85	5	502	310	187
17	17	2	7	—	176	167	3	822	609	206
13	13	2	5	—	182	176	3	871	703	164
18	15	8	4	3	83	81	—	589	445	140
18	18	11	2	—	45	45	—	301	205	86
18	17	8	5	1	38	33	3	144	65	73
18	18	6	6	—	26	23	1	79	16	55
33	33	8	18	—	21	19	1	101	32	53
21	21	1	17	—	15	14	1	45	9	21
8	8	—	6	—	2	1	1	19	3	7
—	—	—	—	—	3	—	3	5	2	—
\$16 600	\$17 000	\$14 900	\$21 100	\$10 800	\$8 500	\$8 500	\$9 600	\$8 700	\$8 500	\$9 100
165	160	46	73	5	670	636	18	3 387	2 376	926
6	5	1	3	1	84	82	2	453	304	145
25	25	3	12	—	353	338	6	1 667	1 299	358
36	33	19	6	3	128	126	—	875	646	215
36	35	14	11	1	64	56	4	222	81	127
33	33	8	18	—	21	19	1	101	32	53
29	29	1	23	—	20	15	5	69	14	28
\$17 200	\$17 500	\$15 000	\$21 300	\$11 300	\$8 600	\$8 600	\$15 800	\$8 800	\$8 500	\$9 400
520	515	329	174	5	1 331	1 308	16	3 953	3 357	555
8	8	3	5	—	31	30	1	132	90	42
13	13	9	4	—	59	57	—	230	136	93
45	42	34	6	3	617	617	—	971	790	179
120	119	107	11	1	441	439	1	1 710	1 605	102
94	94	70	23	—	94	92	1	662	608	53
77	77	53	24	—	30	27	2	84	67	17
76	76	34	37	—	26	24	2	34	13	15
70	69	14	54	1	16	9	7	36	5	18
8	8	1	7	—	—	—	—	3	1	—
3	3	1	1	—	—	—	—	—	—	—
6	6	3	2	—	17	13	2	91	42	36
\$94	\$94	\$82	\$131	\$55	\$58	\$58	\$150	\$66	\$67	\$54
502	498	314	174	4	1 295	1 274	15	3 730	3 212	486
21	21	12	9	—	84	82	1	288	193	95
38	36	29	6	2	598	598	—	897	732	165
113	112	100	11	1	433	431	1	1 656	1 559	94
92	92	68	23	—	94	92	1	656	602	53
153	153	87	61	—	55	50	4	116	78	32
80	79	15	62	1	16	9	7	39	6	18
5	5	3	2	—	15	12	1	78	42	29
\$96	\$96	\$84	\$131	...	\$58	\$58	\$150	\$67	\$68	\$56

<sup>1</sup>Limited to one-family homes on less than 10 acres and no business on property.

<sup>2</sup>Excludes one-family homes on 10 acres or more.





Table 11. **Occupancy, Plumbing, and Financial Characteristics of Housing Units With Negro Head of Household, for Areas and Places: 1970—Continued**

[For minimum base for derived figures (percent, median, etc.) and meaning of symbols, see text]

**Standard Metropolitan  
Statistical Areas  
Places of 50,000  
Inhabitants or More  
(or Central Cities)  
Urban Balance  
Urbanized Areas  
Places of 50,000  
Inhabitants or More**

	SMSA's—Con.			Urbanized areas							
	York			Allentown-Bethlehem-Easton							
	Total	York	Urban balance	Total	New Jersey portion	Pennsylvania portion	Altoona	Erie	Harrisburg	Johnstown	Lancaster
Total Negro population	7 799	6 525	448	5 624	154	5 470	845	8 725	25 916	3 090	4 399
All occupied housing units	2 168	1 847	121	1 577	42	1 535	249	2 188	7 492	867	1 159
<b>POPULATION</b>											
Population in housing units	7 606	6 454	398	5 426	149	5 277	841	8 598	25 297	3 060	4 291
Per occupied unit	3.5	3.5	3.3	3.4	3.5	3.4	3.4	3.9	3.4	3.5	3.7
Owner	3.8	3.9	3.5	3.9	3.9	3.9	3.5	4.4	3.6	3.7	4.4
Renter	3.3	3.2	3.0	3.3	2.8	3.3	3.3	3.6	3.2	3.4	3.4
<b>TENURE</b>											
Owner occupied	931	767	66	486	29	457	115	864	3 634	318	378
Renter occupied	1 237	1 080	55	1 091	13	1 078	134	1 324	3 858	549	781
<b>PLUMBING FACILITIES</b>											
With all plumbing facilities	1 958	1 701	106	1 453	40	1 413	234	2 136	7 207	787	1 112
Lacking some or all plumbing facilities	210	146	15	124	2	122	15	52	285	80	47
Lacking only hot water	18	9	4	6	—	6	1	6	60	7	10
Lacking other plumbing facilities	192	137	11	118	2	116	14	46	225	73	37
<b>PIPED WATER IN STRUCTURE</b>											
Hot and cold	2 092	1 823	107	1 554	41	1 513	245	2 169	7 359	826	1 130
Cold only	55	24	13	23	1	22	4	16	109	41	18
None	21	—	1	—	—	—	—	3	24	—	11
<b>FLUSH TOILET</b>											
For exclusive use of household	2 023	1 749	114	1 487	41	1 446	242	2 161	7 336	840	1 138
Also used by another household	100	96	4	80	1	79	5	22	86	26	7
None	45	2	3	10	—	10	2	5	70	1	14
<b>BATHTUB OR SHOWER</b>											
For exclusive use of household	1 982	1 714	110	1 463	40	1 423	236	2 146	7 279	795	1 126
Also used by another household	103	98	4	76	1	75	6	23	95	25	5
None	83	35	7	38	1	37	7	19	118	47	28
<b>COMPLETE KITCHEN FACILITIES</b>											
For exclusive use of household	2 075	1 790	115	1 508	41	1 467	242	2 160	7 337	835	1 138
Also used by another household	12	8	4	3	—	3	—	5	21	3	1
No complete kitchen facilities	81	49	2	66	1	65	7	23	134	29	20
<b>ACCESS</b>											
With direct access	2 165	1 844	121	1 573	42	1 531	249	2 186	7 480	866	1 158
Lacking direct access	3	3	—	4	—	4	—	2	12	1	1
<b>VALUE</b>											
Specified owner occupied <sup>1</sup>	835	712	56	440	26	414	108	664	3 228	244	359
Less than \$5,000	128	112	5	43	7	36	55	89	461	51	11
\$5,000 to \$7,499	256	235	10	111	5	106	31	170	769	83	67
\$7,500 to \$9,999	245	223	11	103	5	98	10	179	839	52	112
\$10,000 to \$12,499	95	80	3	69	2	67	4	81	565	32	86
\$12,500 to \$14,999	45	34	5	41	2	39	2	45	278	11	51
\$15,000 to \$17,499	23	16	4	23	5	18	5	36	132	8	13
\$17,500 to \$19,999	17	6	8	12	—	12	—	24	66	4	8
\$20,000 to \$24,999	15	4	3	18	—	18	1	20	80	1	5
\$25,000 to \$34,999	8	2	4	13	—	13	—	15	26	2	6
\$35,000 to \$49,999	2	—	2	5	—	5	—	2	10	—	—
\$50,000 or more	1	—	1	2	—	2	—	3	2	—	—
Median	\$7 800	\$7 600	\$11 700	\$9 100	\$8 000	\$9 200	\$5 000	\$8 500	\$8 600	\$7 100	\$9 800
With all plumbing facilities	806	699	53	429	26	403	107	653	3 146	240	352
Less than \$5,000	109	99	4	38	7	31	55	83	418	48	8
\$5,000 to \$9,999	494	458	19	208	10	198	40	344	1 585	134	175
\$10,000 to \$14,999	138	114	8	110	4	106	6	126	828	43	137
\$15,000 to \$19,999	40	22	12	35	5	30	5	60	197	12	21
\$20,000 to \$24,999	14	4	3	18	—	18	1	20	80	1	5
\$25,000 or more	11	2	7	20	—	20	—	20	38	2	6
Median	\$8 000	\$7 700	\$12 800	\$9 200	\$8 000	\$9 300	\$5 000	\$8 600	\$8 700	\$7 200	\$9 800
<b>CONTRACT RENT</b>											
Specified renter occupied <sup>2</sup>	1 178	1 058	55	1 062	13	1 049	130	1 319	3 771	544	760
Less than \$30	38	28	—	35	1	34	4	31	113	79	19
\$30 to \$39	76	60	—	61	—	61	14	57	207	117	30
\$40 to \$59	339	301	22	213	1	212	72	617	919	251	119
\$60 to \$79	452	441	5	418	10	408	22	440	1 684	64	343
\$80 to \$99	170	163	3	164	—	164	7	92	658	17	138
\$100 to \$119	49	45	3	90	1	89	1	29	84	5	69
\$120 to \$149	8	7	1	42	—	42	1	24	20	—	28
\$150 to \$199	7	2	2	23	—	23	1	14	17	—	8
\$200 to \$249	1	—	1	3	—	3	—	—	1	—	—
\$250 or more	—	—	—	—	—	—	—	—	—	—	—
No cash rent	38	11	10	13	—	13	8	15	68	11	6
Median	\$64	\$65	\$50	\$69	\$66	\$69	\$52	\$58	\$67	\$44	\$71
With all plumbing facilities	1 018	930	44	953	11	942	116	1 284	3 581	471	721
Less than \$40	73	62	4	72	—	72	16	83	261	137	35
\$40 to \$59	284	258	16	182	1	181	62	598	851	239	108
\$60 to \$79	418	408	4	377	9	368	21	432	1 632	63	333
\$80 to \$99	158	151	3	158	—	158	7	92	652	17	134
\$100 to \$149	43	38	4	127	1	126	2	52	102	5	97
\$150 or more	8	2	3	26	—	26	1	14	18	—	8
No cash rent	34	11	10	11	—	11	7	13	65	10	6
Median	\$65	\$66	\$56	\$70	\$68	\$70	\$53	\$58	\$67	\$46	\$72

<sup>1</sup>Limited to one-family homes on less than 10 acres and no business on property.

<sup>2</sup>Excludes one-family homes on 10 acres or more.

Table 11. **Occupancy, Plumbing, and Financial Characteristics of Housing Units With Negro Head of Household, for Areas and Places: 1970—Continued**

[For minimum base for derived figures (percent, median, etc.) and meaning of symbols, see text]

**Standard Metropolitan  
Statistical Areas  
Places of 50,000  
Inhabitants or More  
(or Central Cities)  
Urban Balance  
Urbanized Areas  
Places of 50,000  
Inhabitants or More**

	Urbanized areas—Con.									
	Philadelphia						Trenton			
	Total	New Jersey portion	Pennsylvania portion	Pittsburgh	Reading	Scranton	Total	New Jersey portion	Pennsylvania portion	Wilkes-Barre York
Total Negro population	796 216	73 025	723 191	156 681	5 848	892	47 748	46 936	812	1 018 6 691
All occupied housing units	233 806	19 778	214 028	48 334	1 665	248	12 914	12 644	270	285 1 889
<b>POPULATION</b>										
Population in housing units	782 248	72 067	710 181	153 143	5 812	809	46 015	45 215	800	984 6 594
Per occupied unit	3.3	3.6	3.3	3.2	3.5	3.3	3.6	3.6	3.0	3.5 3.5
Owner	3.6	3.9	3.6	3.5	3.9	3.9	4.0	4.0	3.4	3.6 3.9
Renter	3.1	3.3	3.0	3.0	3.2	3.1	3.3	3.3	2.8	3.4 3.2
<b>TENURE</b>										
Owner occupied	113 817	11 352	102 465	17 879	702	41	5 500	5 412	88	95 802
Renter occupied	119 989	8 426	111 563	30 455	963	207	7 414	7 232	182	190 1 087
<b>PLUMBING FACILITIES</b>										
With all plumbing facilities	227 147	19 159	207 988	44 705	1 601	239	12 612	12 345	267	275 1 741
Lacking some or all plumbing facilities	6 659	619	6 040	3 629	64	9	302	299	3	10 148
Lacking only hot water	1 143	144	999	201	9	—	37	36	1	2 10
Lacking other plumbing facilities	5 516	475	5 041	3 428	55	9	265	263	2	8 138
<b>PIPED WATER IN STRUCTURE</b>										
Hot and cold	232 086	19 423	212 663	47 877	1 649	247	12 865	12 598	267	283 1 863
Cold only	1 563	299	1 264	421	15	1	45	42	3	2 26
None	157	56	101	36	1	—	4	4	—	—
<b>FLUSH TOILET</b>										
For exclusive use of household	230 175	19 511	210 664	45 759	1 627	242	12 713	12 444	269	282 1 790
Also used by another household	2 967	118	2 849	2 397	33	5	187	187	—	3 96
None	664	149	515	178	5	1	14	13	1	— 3
<b>BATHTUB OR SHOWER</b>										
For exclusive use of household	228 793	19 326	209 467	45 040	1 612	239	12 663	12 394	269	277 1 755
Also used by another household	3 062	117	2 945	2 605	35	6	196	196	—	4 98
None	1 951	335	1 616	689	18	3	55	54	1	4 36
<b>COMPLETE KITCHEN FACILITIES</b>										
For exclusive use of household	229 426	19 502	209 924	46 860	1 620	241	12 626	12 357	269	277 1 832
Also used by another household	749	26	723	662	4	—	38	38	—	— 8
No complete kitchen facilities	3 631	250	3 381	812	41	7	250	249	1	8 49
<b>ACCESS</b>										
With direct access	232 992	19 761	213 231	48 074	1 662	247	12 904	12 634	270	285 1 886
Lacking direct access	814	17	797	260	3	1	10	10	—	— 3
<b>VALUE</b>										
Specified owner occupied <sup>1</sup>	100 910	10 514	90 396	14 425	638	26	4 899	4 817	82	77 745
Less than \$5,000	10 270	1 134	9 136	1 092	127	3	231	225	6	12 115
\$5,000 to \$7,499	24 702	1 909	22 793	2 482	274	6	775	769	6	18 238
\$7,500 to \$9,999	29 835	1 747	28 088	3 342	152	2	1 240	1 226	14	24 226
\$10,000 to \$12,499	17 020	1 627	15 393	2 757	45	7	1 111	1 099	12	12 82
\$12,500 to \$14,999	8 235	1 043	7 192	1 710	17	1	534	520	14	1 38
\$15,000 to \$17,499	4 293	960	3 333	1 318	7	1	375	359	16	6 19
\$17,500 to \$19,999	2 534	803	1 731	715	9	2	223	219	4	1 13
\$20,000 to \$24,999	2 291	792	1 499	603	6	1	228	221	7	3 7
\$25,000 to \$34,999	1 172	402	770	292	1	3	136	134	2	— 5
\$35,000 to \$49,999	418	82	336	87	—	—	36	35	1	— 2
\$50,000 or more	140	15	125	27	—	—	10	10	—	—
Median	\$8 800	\$10 700	\$8 700	\$10 300	\$6 800	\$10 700	\$10 500	\$10 400	\$13 000	\$8 400 \$7 700
With all plumbing facilities	99 630	10 270	89 360	14 174	628	25	4 846	4 766	80	75 731
Less than \$5,000	9 959	1 031	8 928	994	123	2	220	216	4	10 102
\$5,000 to \$9,999	53 860	3 567	50 293	5 720	422	8	1 996	1 976	20	42 463
\$10,000 to \$14,999	25 060	2 648	22 412	4 435	60	8	1 634	1 608	26	13 120
\$15,000 to \$19,999	6 766	1 747	5 019	2 021	16	3	590	570	20	7 32
\$20,000 to \$24,999	2 267	782	1 485	599	6	1	226	219	7	3 7
\$25,000 or more	1 718	495	1 223	405	1	3	180	177	3	— 7
Median	\$8 800	\$10 800	\$8 700	\$10 300	\$6 800	\$10 900	\$10 500	\$10 400	\$13 200	\$8 500 \$7 800
<b>CONTRACT RENT</b>										
Specified renter occupied <sup>2</sup>	117 690	8 106	109 584	29 877	949	206	7 271	7 091	180	184 1 065
Less than \$30	2 298	225	2 073	519	22	9	110	108	2	8 28
\$30 to \$39	3 193	217	2 976	1 948	40	21	147	146	1	7 61
\$40 to \$59	26 562	955	25 607	7 707	300	82	397	397	—	62 302
\$60 to \$79	57 592	2 891	54 701	10 884	408	65	1 107	1 101	6	71 441
\$80 to \$99	17 363	1 960	15 403	5 880	99	14	2 309	2 303	6	23 163
\$100 to \$119	4 719	850	3 869	981	34	5	2 005	1 988	17	7 45
\$120 to \$149	3 086	568	2 518	832	20	1	953	864	89	1 8
\$150 to \$199	1 061	198	863	594	7	5	145	92	53	1 4
\$200 to \$249	194	31	163	68	1	2	10	8	2	— 1
\$250 or more	163	12	151	38	—	—	4	3	1	—
No cash rent	1 459	199	1 260	426	18	2	84	81	3	4 12
Median	\$68	\$78	\$68	\$67	\$64	\$58	\$96	\$95	\$139	\$63 \$65
With all plumbing facilities	112 805	7 749	105 056	26 879	898	199	7 032	6 852	180	176 937
Less than \$40	4 754	388	4 366	1 978	48	29	244	241	3	13 63
\$40 to \$59	24 475	866	23 609	6 322	278	76	302	302	—	57 259
\$60 to \$79	56 089	2 795	53 294	10 042	396	65	1 043	1 037	6	70 408
\$80 to \$99	17 074	1 918	15 156	5 708	98	14	2 273	2 267	6	23 151
\$100 to \$149	7 667	1 390	6 277	1 765	54	6	2 930	2 824	106	8 39
\$150 or more	1 387	241	1 146	682	8	7	159	103	56	1 5
No cash rent	1 359	171	1 188	382	16	2	81	78	3	4 12
Median	\$69	\$79	\$68	\$69	\$65	\$59	\$97	\$96	\$139	\$64 \$66

<sup>1</sup>Limited to one-family homes on less than 10 acres and no business on property.

<sup>2</sup>Excludes one-family homes on 10 acres or more.



Table 12. Utilization Characteristics of Housing Units With Negro Head of Household, for Areas and Places: 1970

[For minimum base for derived figures (percent, median, etc.) and meaning of symbols, see text]

**Standard Metropolitan  
Statistical Areas  
Places of 50,000  
Inhabitants or More  
(or Central Cities)  
Urban Balance  
Urbanized Areas  
Places of 50,000  
Inhabitants or More**

	Standard metropolitan statistical areas										
	Allentown-Bethlehem-Easton								Altoona		
	New Jersey portion			Pennsylvania portion							
	Total	Total	Urban port	Total	Allentown	Bethlehem	Easton	Urban balance	Total	Altoona	Urban balance
All occupied housing units .....	1 794	212	89	1 582	537	409	517	74	291	233	40
<b>UNITS IN STRUCTURE</b>											
1 .....	1 162	182	68	980	316	264	313	52	232	181	34
2 or more .....	626	30	21	596	221	145	203	19	58	52	5
Mobile home or trailer .....	6	—	—	6	—	—	1	3	1	—	1
<b>ROOMS</b>											
Owner occupied .....	631	153	58	478	154	93	157	53	147	105	28
1 room .....	3	—	—	3	1	1	—	—	—	—	—
2 rooms .....	1	1	—	—	—	—	—	—	—	—	—
3 rooms .....	16	4	1	12	3	3	4	2	—	—	—
4 rooms .....	54	20	9	34	10	4	11	6	8	2	1
5 rooms .....	120	49	21	71	16	16	25	11	21	10	7
6 rooms .....	191	36	13	155	51	30	55	11	55	43	9
7 rooms .....	116	21	7	95	35	19	26	13	36	28	7
8 rooms .....	82	15	5	67	23	11	24	7	16	13	2
9 rooms or more .....	48	7	2	41	15	9	12	3	11	9	2
Median .....	6.1	5.6	5.4	6.3	6.4	6.3	6.2	6.2	6.3	6.4	6.2
Renter occupied .....	1 163	59	31	1 104	383	316	360	21	144	128	12
1 room .....	62	3	3	59	19	26	10	1	5	5	—
2 rooms .....	78	1	1	77	39	14	20	—	2	2	—
3 rooms .....	214	5	4	209	84	58	60	4	17	14	2
4 rooms .....	333	20	8	313	93	111	97	9	21	19	1
5 rooms .....	227	15	7	212	53	54	96	4	31	27	4
6 rooms .....	145	10	4	135	48	35	48	2	42	37	4
7 rooms .....	44	2	2	42	21	3	17	—	14	13	1
8 rooms .....	40	2	2	38	23	11	4	—	9	8	—
9 rooms or more .....	20	1	—	19	3	4	8	1	3	3	—
Median .....	4.2	4.5	4.4	4.2	4.0	4.0	4.4	4.1	5.4	5.4	5.3
<b>PERSONS</b>											
Owner occupied .....	631	153	58	478	154	93	157	53	147	105	28
1 person .....	75	16	10	59	13	10	27	6	25	15	5
2 persons .....	143	30	11	113	36	20	37	14	42	30	9
3 persons .....	98	22	7	76	23	17	20	13	24	19	4
4 persons .....	96	29	11	67	25	13	19	7	15	10	4
5 persons .....	85	27	10	58	16	13	20	7	13	9	2
6 persons .....	50	14	3	36	16	6	10	3	15	11	3
7 persons .....	35	5	2	30	10	6	9	2	6	5	1
8 persons .....	28	4	1	24	9	5	9	1	3	3	—
9 persons or more .....	21	6	3	15	6	3	6	—	4	3	—
Median .....	3.5	3.8	3.6	3.4	3.7	3.5	3.2	3.0	2.8	2.9	2.5
Renter occupied .....	1 163	59	31	1 104	383	316	360	21	144	128	12
1 person .....	299	17	10	282	100	89	79	5	32	27	4
2 persons .....	258	17	5	241	74	80	74	8	33	28	3
3 persons .....	176	8	5	168	59	51	52	2	24	21	2
4 persons .....	152	9	6	143	57	31	51	3	22	20	2
5 persons .....	96	1	1	95	34	20	39	1	14	13	1
6 persons .....	66	3	2	63	21	15	24	1	9	9	—
7 persons .....	54	2	—	52	15	16	19	1	4	4	—
8 persons .....	34	1	1	33	11	9	12	—	1	1	—
9 persons or more .....	28	1	1	27	12	5	10	—	5	5	—
Median .....	2.6	2.2	2.6	2.7	2.8	2.4	3.0	2.2	2.8	2.9	2.2
<b>PERSONS PER ROOM</b>											
Owner occupied .....	631	153	58	478	154	93	157	53	147	105	28
0.50 or less .....	302	63	27	239	73	45	84	28	90	65	17
0.51 to 0.75 .....	140	39	15	101	33	16	28	16	26	18	7
0.76 to 1.00 .....	128	33	9	95	33	23	29	8	25	20	3
1.01 to 1.50 .....	49	14	4	35	11	7	15	1	6	2	1
1.51 or more .....	12	4	3	8	4	2	1	—	—	—	—
Renter occupied .....	1 163	59	31	1 104	383	316	360	21	144	128	12
0.50 or less .....	456	32	13	424	140	132	132	10	74	62	8
0.51 to 0.75 .....	213	13	8	200	65	59	67	6	28	26	2
0.76 to 1.00 .....	312	7	6	305	121	81	94	3	28	27	1
1.01 to 1.50 .....	138	5	2	133	38	32	58	2	10	10	—
1.51 or more .....	44	2	2	42	19	12	9	—	4	3	1
With all plumbing facilities .....	1 633	188	80	1 445	482	371	493	69	270	219	36
Owner occupied .....	600	140	55	460	147	89	154	53	143	104	27
1.00 or less .....	543	124	49	419	133	80	138	52	137	102	26
1.01 to 1.50 .....	48	13	4	35	11	7	15	1	6	2	1
1.51 or more .....	9	3	2	6	3	2	1	—	—	—	—
Renter occupied .....	1 033	48	25	985	335	282	339	16	127	115	9
1.00 or less .....	867	42	21	825	285	241	273	15	115	103	9
1.01 to 1.50 .....	129	4	2	125	33	32	58	1	10	10	—
1.51 or more .....	37	2	2	35	17	9	8	—	2	2	—
<b>TELEPHONE</b>											
Available .....	1 362	181	75	1 181	368	308	402	69	236	183	36
None .....	432	31	14	401	169	101	115	5	55	50	4









Table 12. Utilization Characteristics of Housing Units With Negro Head of Household, for Areas and Places: 1970—Continued

[For minimum base for derived figures (percent, median, etc.) and meaning of symbols, see text]

**Standard Metropolitan Statistical Areas Places of 50,000 Inhabitants or More (or Central Cities) Urban Balance Urbanized Areas Places of 50,000 Inhabitants or More**

**All occupied housing units -----**

**UNITS IN STRUCTURE**

1 -----  
2 or more -----  
Mobile home or trailer -----

**ROOMS**

**Owner occupied -----**  
1 room -----  
2 rooms -----  
3 rooms -----  
4 rooms -----  
5 rooms -----  
6 rooms -----  
7 rooms -----  
8 rooms -----  
9 rooms or more -----  
Median -----

**Renter occupied -----**  
1 room -----  
2 rooms -----  
3 rooms -----  
4 rooms -----  
5 rooms -----  
6 rooms -----  
7 rooms -----  
8 rooms -----  
9 rooms or more -----  
Median -----

**PERSONS**

**Owner occupied -----**  
1 person -----  
2 persons -----  
3 persons -----  
4 persons -----  
5 persons -----  
6 persons -----  
7 persons -----  
8 persons -----  
9 persons or more -----  
Median -----

**Renter occupied -----**  
1 person -----  
2 persons -----  
3 persons -----  
4 persons -----  
5 persons -----  
6 persons -----  
7 persons -----  
8 persons -----  
9 persons or more -----  
Median -----

**PERSONS PER ROOM**

**Owner occupied -----**  
0.50 or less -----  
0.51 to 0.75 -----  
0.76 to 1.00 -----  
1.01 to 1.50 -----  
1.51 or more -----

**Renter occupied -----**  
0.50 or less -----  
0.51 to 0.75 -----  
0.76 to 1.00 -----  
1.01 to 1.50 -----  
1.51 or more -----

**With all plumbing facilities -----**  
**Owner occupied -----**  
1.00 or less -----  
1.01 to 1.50 -----  
1.51 or more -----

**Renter occupied -----**  
1.00 or less -----  
1.01 to 1.50 -----  
1.51 or more -----

**TELEPHONE**

Available -----  
None -----

SMSA's — Con.			Urbanized areas							
York			Allentown-Bethlehem-Easton							
Total	York	Urban balance	Total	New Jersey portion	Pennsylvania portion	Altoona	Erie	Harrisburg	Johnstown	Lancaster
2 168	1 847	121	1 577	42	1 535	249	2 188	7 492	867	1 159
1 696	1 442	92	976	33	943	194	1 032	5 515	452	858
455	404	28	597	9	588	54	1 155	1 966	415	300
17	1	1	4	—	4	1	1	11	—	1
931	767	66	486	29	457	115	864	3 634	318	378
2	—	—	2	—	2	—	2	9	—	—
3	2	—	—	—	—	—	3	12	1	—
20	14	—	12	—	12	—	10	78	4	—
57	31	7	34	3	31	3	50	191	40	10
112	74	18	78	10	68	15	164	409	57	36
292	245	22	155	8	147	45	239	1 001	109	135
164	140	9	97	4	93	30	175	667	44	89
188	178	5	68	3	65	13	114	944	42	68
93	83	5	40	1	39	9	107	323	21	36
6.4	6.6	5.9	6.3	5.7	6.3	6.4	6.3	6.7	6.0	6.5
1 237	1 080	55	1 091	13	1 078	134	1 324	3 858	549	781
48	38	4	57	—	56	5	9	63	21	11
58	45	4	73	—	73	2	22	164	9	36
169	147	8	209	3	206	15	114	627	53	158
317	274	16	312	3	309	19	367	889	195	158
259	230	11	210	3	207	29	438	645	128	141
192	172	8	135	2	133	40	209	489	100	155
79	68	4	41	—	41	13	93	313	25	65
75	69	—	39	1	38	8	43	499	12	50
40	37	—	15	—	15	3	29	149	6	7
4.6	4.7	4.2	4.2	4.3	4.2	5.4	4.8	4.8	4.5	4.7
931	767	66	486	29	457	115	864	3 634	318	378
120	92	9	60	4	56	16	91	493	36	32
199	162	13	113	6	107	36	179	903	93	71
168	135	18	75	2	73	19	122	624	50	47
128	102	8	70	6	64	11	117	548	46	50
121	109	7	63	7	56	10	105	435	29	69
70	56	5	36	1	35	12	71	273	31	42
53	50	2	29	2	27	5	58	181	10	28
43	39	2	24	—	24	3	53	117	7	17
29	22	2	16	1	15	3	68	60	16	22
3.4	3.5	3.1	3.4	3.9	3.4	2.8	3.8	3.2	3.1	4.3
1 237	1 080	55	1 091	13	1 078	134	1 324	3 858	549	781
295	259	17	276	4	272	30	256	974	125	166
285	255	10	238	2	236	30	264	837	118	170
196	172	13	166	2	164	21	216	621	84	140
156	134	5	145	3	142	21	195	515	71	98
108	100	3	95	1	94	13	122	322	55	81
68	59	1	61	1	60	9	100	249	28	46
61	52	4	51	—	51	4	83	174	27	40
44	31	1	32	—	32	1	47	113	26	27
24	18	1	27	—	27	5	41	53	15	13
2.7	2.7	2.5	2.7	2.8	2.7	2.8	3.2	2.7	2.9	2.9
931	767	66	486	29	457	115	864	3 634	318	378
487	407	31	242	12	230	72	401	2 107	170	155
201	160	17	101	8	93	19	157	787	68	101
161	133	13	99	6	93	21	179	542	55	82
67	57	5	36	2	34	3	93	163	18	31
15	10	—	8	1	7	—	34	35	7	9
1 237	1 080	55	1 091	13	1 078	134	1 324	3 858	549	781
541	493	22	418	5	413	67	538	1 861	230	337
241	205	14	200	4	196	27	263	859	99	179
287	251	12	303	4	299	27	300	770	127	161
119	100	5	130	—	130	10	173	296	67	71
49	31	2	40	—	40	3	50	72	26	33
1 958	1 701	106	1 453	40	1 413	234	2 136	7 207	787	1 112
892	751	62	472	29	443	114	847	3 541	311	370
815	686	58	429	26	403	111	722	3 353	286	331
64	55	4	36	2	34	3	91	157	18	30
13	10	—	7	1	6	—	34	31	7	9
1 066	950	44	981	11	970	120	1 289	3 666	476	742
926	833	40	823	11	812	108	1 069	3 311	387	642
108	95	4	124	—	124	10	172	290	65	68
32	22	—	34	—	34	2	48	65	24	32
1 487	1 265	91	1 179	34	1 145	198	1 562	5 741	713	828
681	582	30	398	8	390	51	626	1 751	154	331

Table 12. Utilization Characteristics of Housing Units With Negro Head of Household, for Areas and Places: 1970—Continued

[For minimum base for derived figures (percent, median, etc.) and meaning of symbols, see text]

Standard Metropolitan  
Statistical Areas  
Places of 50,000  
Inhabitants or More  
(or Central Cities)  
Urban Balance  
Urbanized Areas  
Places of 50,000  
Inhabitants or More

	Urbanized areas—Con.									
	Philadelphia						Trenton			
	Total	New Jersey portion	Pennsylvania portion	Pittsburgh	Reading	Scranton	Total	New Jersey portion	Pennsylvania portion	
All occupied housing units	233 806	19 778	214 028	48 334	1 665	248	12 914	12 644	270	285 1 889
UNITS IN STRUCTURE										
1	155 207	16 150	139 057	25 267	1 191	54	7 854	7 751	103	136 1 479
2 or more	78 255	3 608	74 647	23 030	473	193	5 051	4 885	166	148 409
Mobile home or trailer	344	20	324	37	1	1	9	8	1	1
ROOMS										
Owner occupied	113 817	11 352	102 465	17 879	702	41	5 500	5 412	88	95 802
1 room	264	18	246	58	1	—	14	14	—	—
2 rooms	578	31	547	142	2	—	17	17	—	2
3 rooms	2 879	235	2 644	767	12	—	150	148	2	14
4 rooms	5 394	663	4 731	2 444	25	2	407	400	7	37
5 rooms	12 883	2 238	10 645	3 855	80	3	862	847	15	84
6 rooms	52 962	4 489	48 473	5 536	170	13	1 915	1 873	42	54 257
7 rooms	19 340	2 022	17 318	2 273	133	7	1 107	1 092	15	14 144
8 rooms	12 199	1 096	11 103	1 706	194	5	643	638	5	5 180
9 rooms or more	7 318	560	6 758	1 098	85	11	385	383	2	8 84
Median	6.2	6.1	6.2	5.8	7.0	6.9	6.2	6.2	6.0	6.1 6.5
Renter occupied	119 989	8 426	111 563	30 455	963	207	7 414	7 232	182	190 1 087
1 room	3 436	157	3 279	1 265	33	10	285	283	2	9 38
2 rooms	11 600	342	11 258	1 940	34	3	539	535	4	7 46
3 rooms	27 702	1 685	26 017	6 803	200	20	1 678	1 631	47	25 149
4 rooms	28 537	2 332	26 205	10 406	194	75	2 066	1 986	80	46 277
5 rooms	20 471	1 851	18 620	5 658	187	50	1 259	1 226	33	45 230
6 rooms	17 745	1 394	16 351	2 948	148	22	959	949	10	46 173
7 rooms	5 524	403	5 121	804	83	6	370	366	4	8 68
8 rooms	3 154	159	2 995	398	52	10	161	159	2	1 69
9 rooms or more	1 820	103	1 717	233	32	11	97	97	—	3 37
Median	4.1	4.4	4.1	4.0	4.6	4.4	4.1	4.1	4.0	4.7 4.6
PERSONS										
Owner occupied	113 817	11 352	102 465	17 879	702	41	5 500	5 412	88	95 802
1 person	13 401	1 196	12 205	2 337	90	3	538	526	12	11 93
2 persons	27 083	2 465	24 618	4 906	149	9	1 146	1 123	23	21 168
3 persons	21 403	1 961	19 442	3 260	107	7	989	968	21	25 150
4 persons	18 716	1 884	16 832	2 599	111	8	916	901	15	14 109
5 persons	13 075	1 437	11 638	1 857	87	7	655	651	4	9 110
6 persons	8 451	989	7 462	1 293	55	2	490	484	6	4 58
7 persons	5 621	646	4 975	766	45	3	339	336	3	7 52
8 persons	3 979	482	3 497	510	36	1	251	250	1	1 40
9 persons or more	2 088	292	1 796	351	22	1	176	173	3	3 22
Median	3.3	3.5	3.2	3.0	3.5	3.7	3.6	3.6	2.9	3.1 3.4
Renter occupied	119 989	8 426	111 563	30 455	963	207	7 414	7 232	182	190 1 087
1 person	34 010	1 733	32 277	8 846	243	49	1 642	1 605	37	44 263
2 persons	27 376	1 884	25 492	7 186	218	62	1 732	1 678	54	43 255
3 persons	18 979	1 580	17 399	4 604	156	28	1 290	1 242	48	28 173
4 persons	13 645	1 182	12 463	3 595	120	24	982	958	24	24 136
5 persons	9 450	739	8 711	2 411	82	15	633	624	9	19 100
6 persons	6 168	499	5 669	1 537	55	7	484	480	4	10 59
7 persons	4 697	391	4 306	1 056	40	8	292	291	1	5 52
8 persons	3 578	254	3 324	739	29	9	238	235	3	12 31
9 persons or more	2 086	164	1 922	481	20	5	121	119	2	5 18
Median	2.4	2.9	2.4	2.4	2.6	2.4	2.8	2.8	2.5	2.8 2.6
PERSONS PER ROOM										
Owner occupied	113 817	11 352	102 465	17 879	702	41	5 500	5 412	88	95 802
0.50 or less	60 941	5 330	55 611	9 544	385	21	2 555	2 502	53	54 419
0.51 to 0.75	24 130	2 488	21 642	3 685	148	14	1 276	1 260	16	21 175
0.76 to 1.00	20 202	2 346	17 856	3 120	125	4	1 056	1 043	13	15 138
1.01 to 1.50	7 130	959	6 171	1 187	40	1	486	482	4	5 60
1.51 or more	1 414	229	1 185	343	4	1	127	125	2	— 10
Renter occupied	119 989	8 426	111 563	30 455	963	207	7 414	7 232	182	190 1 087
0.50 or less	51 857	3 148	48 709	13 107	431	107	2 637	2 568	69	74 497
0.51 to 0.75	23 985	1 966	22 019	6 136	199	29	1 633	1 573	60	37 207
0.76 to 1.00	27 119	2 006	25 113	6 857	217	53	1 932	1 892	40	53 252
1.01 to 1.50	12 767	993	11 774	3 332	92	15	906	896	10	19 100
1.51 or more	4 261	313	3 948	1 023	24	3	306	303	3	7 31
With all plumbing facilities	227 147	19 159	207 988	44 705	1 601	239	12 612	12 345	267	275 1 741
Owner occupied	112 086	11 080	101 006	17 254	689	39	5 439	5 353	86	93 784
1.00 or less	103 708	9 916	93 792	15 794	646	37	4 834	4 754	80	88 717
1.01 to 1.50	7 034	947	6 087	1 152	39	1	480	476	4	5 57
1.51 or more	1 344	217	1 127	308	4	1	125	123	2	— 10
Renter occupied	115 061	8 079	106 982	27 451	912	200	7 173	6 992	181	182 957
1.00 or less	98 650	6 825	91 825	23 376	804	183	5 991	5 823	168	156 840
1.01 to 1.50	12 459	958	11 501	3 189	88	14	893	883	10	19 95
1.51 or more	3 952	296	3 656	886	20	3	289	286	3	7 22
TELEPHONE										
Available	180 351	15 519	164 832	41 032	1 274	200	9 198	8 961	237	215 1 300
None	53 455	4 259	49 196	7 302	391	48	3 716	3 683	33	70 589





Table 13. **Occupancy, Plumbing, and Structural Characteristics for Standard Metropolitan Statistical Areas and Constituent Counties: 1970—Continued**

(For minimum base for derived figures (percent, median, etc.) and meaning of symbols, see text)

Standard Metropolitan Statistical Areas Constituent Counties	Erie	Harrisburg				Johnstown			LANCASTER
	Erie County	Total	Cumberland County	Dauphin County	Perry County	Total	Cambria County	Somerset County	LANCASTER County
<b>Total population</b> .....	263 654	410 626	158 177	223 834	28 615	262 822	186 785	76 037	319 693
<b>All housing units</b> .....	83 898	137 976	49 656	79 007	9 313	84 756	58 701	26 055	100 656
Vacant—seasonal and migratory.....	944	492	77	159	256	721	60	661	155
<b>All year-round housing units</b> .....	82 954	137 484	49 579	78 848	9 057	84 035	58 641	25 394	100 501
<b>POPULATION</b>									
<b>Population in housing units, 1970</b> .....	256 567	398 084	151 288	218 523	28 273	255 996	181 008	74 988	310 634
Per occupied unit.....	3.2	3.0	3.1	2.9	3.2	3.2	3.2	3.1	3.2
Owner.....	3.4	3.2	3.3	3.2	3.2	3.3	3.4	3.2	3.3
Renter.....	2.8	2.6	2.7	2.5	3.1	2.9	2.9	2.9	2.9
<b>Population in housing units, 1960</b> .....	245 520	359 949	120 729	212 891	26 329	275 673	199 562	76 111	271 995
Per occupied unit.....	3.4	3.2	3.3	3.1	3.4	3.5	3.5	3.4	3.4
<b>TENURE, RACE, AND VACANCY STATUS</b>									
<b>All occupied units</b> .....	79 249	132 227	48 291	75 075	8 861	80 713	56 564	24 149	97 759
Owner occupied.....	56 717	90 301	35 399	47 946	6 956	57 403	39 345	18 058	67 320
Percent of all occupied.....	71.6	68.3	73.3	63.9	78.5	71.1	69.6	74.8	68.9
Cooperative or condominium.....	66	75	16	54	5	27	16	11	57
White.....	55 761	86 264	35 160	44 156	6 948	56 997	38 970	18 027	66 702
Negro.....	891	3 904	202	3 701	1	361	344	17	551
Renter occupied.....	22 532	41 926	12 892	27 129	1 905	23 310	17 219	6 091	30 439
White.....	21 108	37 688	12 690	23 094	1 904	22 704	16 627	6 077	29 470
Negro.....	1 340	4 042	165	3 877	—	566	558	8	891
<b>Vacant year-round units</b> .....	3 705	5 257	1 288	3 773	196	3 322	2 077	1 245	2 742
For sale only.....	436	942	209	719	14	455	295	160	479
Homeowner vacancy rate.....	0.8	1.0	0.6	1.5	0.2	0.8	0.7	0.7	0.7
With all plumbing facilities.....	410	861	193	661	7	316	206	110	434
For rent.....	1 365	1 982	411	1 536	35	992	750	242	1 081
Rental vacancy rate.....	5.7	4.5	3.1	5.4	1.8	4.1	4.2	3.8	3.4
With all plumbing facilities.....	1 243	1 819	380	1 417	22	633	473	160	959
Rented or sold, awaiting occupancy.....	456	528	124	373	31	217	175	42	480
Held for occasional use.....	771	593	316	225	52	643	270	373	227
Other vacant.....	677	1 212	228	920	64	1 015	587	428	475
<b>All year-round housing units</b> .....	82 954	137 484	49 579	78 848	9 057	84 035	58 641	25 394	100 501
<b>PLUMBING FACILITIES</b>									
With all plumbing facilities.....	80 185	130 554	47 388	75 392	7 774	75 964	53 732	22 232	94 667
Lacking some or all plumbing facilities.....	2 769	6 930	2 191	3 456	1 283	8 071	4 909	3 162	5 834
Lacking only hot water.....	369	830	278	473	79	1 048	670	378	537
Lacking other plumbing facilities.....	2 400	6 100	1 913	2 983	1 204	7 023	4 239	2 784	5 297
<b>PIPED WATER IN STRUCTURE</b>									
Hot and cold.....	81 814	134 073	48 290	77 481	8 302	79 329	55 940	23 389	97 527
Cold only.....	817	2 110	786	930	394	3 589	2 225	1 364	1 963
None.....	323	1 301	503	437	361	1 117	476	641	1 011
<b>FLUSH TOILET</b>									
For exclusive use of household.....	81 282	133 020	48 257	76 643	8 120	79 546	56 118	23 428	96 923
Also used by another household.....	999	1 184	121	1 025	38	1 354	1 057	297	708
None.....	673	3 280	1 201	1 180	899	3 135	1 466	1 669	2 870
<b>BATHTUB OR SHOWER</b>									
For exclusive use of household.....	80 670	131 733	47 749	76 054	7 930	77 355	54 582	22 773	95 525
Also used by another household.....	1 024	1 256	123	1 091	42	1 375	1 073	302	746
None.....	1 260	4 495	1 707	1 703	1 085	5 305	2 986	2 319	4 230
<b>COMPLETE KITCHEN FACILITIES</b>									
<b>All year-round units</b> .....	82 954	137 484	49 579	78 848	9 057	84 035	58 641	25 394	100 501
For exclusive use of household.....	81 275	133 890	48 683	76 717	8 490	80 665	56 583	24 082	97 900
Also used by another household.....	184	207	21	182	4	105	84	21	71
No complete kitchen facilities.....	1 495	3 387	875	1 949	563	3 265	1 974	1 291	2 530
<b>Renter occupied</b> .....	22 532	41 926	12 892	27 129	1 905	23 310	17 219	6 091	30 439
For exclusive use of household.....	21 823	40 245	12 537	25 974	1 734	21 902	16 269	5 633	29 220
Also used by another household.....	150	150	12	137	1	64	54	10	44
No complete kitchen facilities.....	559	1 531	343	1 018	170	1 344	896	448	1 175
<b>ACCESS</b>									
With direct access.....	82 915	137 305	49 536	78 721	9 048	83 919	58 554	25 365	100 394
Lacking direct access.....	39	179	43	127	9	116	87	29	107
<b>UNITS IN STRUCTURE</b>									
<b>All year-round units</b> .....	82 954	137 484	49 579	78 848	9 057	84 035	58 641	25 394	100 501
1.....	58 554	102 372	38 278	56 462	7 632	61 810	41 910	19 900	75 254
2 or more.....	22 126	31 387	9 341	21 112	934	20 205	15 752	4 453	21 822
Mobile home or trailer.....	2 274	3 725	1 960	1 274	491	2 020	979	1 041	3 425
<b>Owner occupied</b> .....	56 717	90 301	35 399	47 946	6 956	57 403	39 345	18 058	67 320
1.....	49 636	82 603	32 186	44 122	6 295	50 262	34 544	15 718	60 800
2 or more.....	5 133	4 639	1 583	2 821	235	5 328	3 929	1 399	3 719
Mobile home or trailer.....	1 948	3 059	1 630	1 003	426	1 813	872	941	2 801
<b>Renter occupied</b> .....	22 532	41 926	12 892	27 129	1 905	23 310	17 219	6 091	30 439
1.....	6 810	16 435	5 147	10 119	1 169	9 360	6 184	3 176	12 790
2 or more.....	15 394	24 825	7 415	16 739	671	13 743	10 928	2 815	17 025
Mobile home or trailer.....	326	666	330	271	65	207	107	100	624
<b>TELEPHONE</b>									
<b>All occupied units</b> .....	79 249	132 227	48 291	75 075	8 861	80 713	56 564	24 149	97 759
Available.....	71 172	120 684	45 095	67 815	7 774	71 975	51 369	20 606	88 588
None.....	8 077	11 543	3 196	7 260	1 087	8 738	5 195	3 543	9 171





Table 13. **Occupancy, Plumbing, and Structural Characteristics for Standard Metropolitan Statistical Areas and Constituent Counties: 1970—Continued**

[For minimum base for derived figures (percent, median, etc.) and meaning of symbols, see text]

Standard Metropolitan Statistical Areas Constituent Counties	Pittsburgh					Reading	Scranton	Wilkes-Barre-Hazleton	York		
	Total	Allegheny County	Beaver County	Washington County	Westmoreland County	Berks County	Lackawanna County	Luzerne County	Total	Adams County	York County
<b>Total population</b> .....	2 401 245	1 605 016	208 418	210 876	376 935	296 382	234 107	342 301	329 540	56 937	272 603
<b>All housing units</b> .....	789 771	533 520	66 146	69 153	120 952	101 027	79 179	116 924	109 079	18 571	90 508
Vacant—seasonal and migratory ..	1 338	324	216	108	690	293	311	859	643	427	216
<b>All year-round housing units</b> .....	788 433	533 196	65 930	69 045	120 262	100 734	78 868	116 065	108 436	18 144	90 292
<b>POPULATION</b>											
<b>Population in housing units, 1970</b> .....	2 355 674	1 571 398	206 084	206 033	372 159	287 865	228 074	335 102	324 402	54 734	269 668
Per occupied unit.....	3.1	3.1	3.2	3.1	3.2	3.0	3.0	3.0	3.1	3.2	3.1
Owner.....	3.3	3.4	3.3	3.2	3.3	3.1	3.2	3.1	3.2	3.3	3.2
Renter.....	2.6	2.5	2.9	2.9	2.8	2.5	2.7	2.7	2.8	3.1	2.7
<b>Population in housing units, 1960</b> .....	2 358 859	1 592 409	205 198	214 743	346 509	268 294	228 550	340 970	286 625	50 021	236 604
Per occupied unit.....	3.3	3.3	3.5	3.3	3.4	3.1	3.2	3.2	3.3	3.4	3.2
<b>TENURE, RACE, AND VACANCY STATUS</b>											
<b>All occupied units</b> .....	759 174	512 493	64 113	66 149	116 419	97 523	75 670	111 694	105 004	16 911	88 093
Owner occupied.....	514 503	331 866	47 770	47 788	87 079	70 236	47 977	74 355	76 184	11 870	64 314
Percent of all occupied.....	67.8	64.8	74.5	72.2	74.8	72.0	63.4	66.6	72.6	70.2	73.0
Cooperative or condominium ..	3 908	2 820	846	24	218	26	112	78	46	—	46
White.....	493 746	314 967	46 116	46 531	86 132	69 352	47 878	74 174	75 160	11 816	63 344
Negro.....	20 002	16 329	1 605	1 224	844	804	47	109	931	39	892
Renter occupied.....	244 671	180 627	16 343	18 361	29 340	27 287	27 693	37 339	28 820	5 041	23 779
White.....	211 363	151 020	14 699	17 264	28 380	26 207	27 414	37 058	27 475	4 921	22 554
Negro.....	32 131	28 555	1 595	1 068	913	1 001	218	214	1 237	106	1 131
<b>Vacant year-round units</b> .....	29 259	20 703	1 817	2 896	3 843	3 211	3 198	4 371	3 432	1 233	2 199
For sale only.....	3 741	2 491	281	404	565	624	321	466	654	120	534
Homeowner vacancy rate.....	0.7	0.7	0.6	0.8	0.6	0.9	0.7	0.6	0.9	1.0	0.8
With all plumbing facilities.....	3 401	2 323	253	330	495	553	269	380	577	87	490
For rent.....	15 027	11 685	803	1 034	1 505	1 031	1 144	1 495	933	177	756
Rental vacancy rate.....	5.8	6.1	4.7	5.3	4.9	3.6	4.0	3.8	3.1	3.4	3.1
With all plumbing facilities.....	12 875	10 059	678	782	1 356	883	1 010	1 292	786	144	642
Rented or sold, awaiting occupancy ..	3 127	2 075	231	396	425	469	381	509	442	150	292
Held for occasional use.....	1 759	788	124	412	435	398	207	566	734	598	136
Other vacant.....	5 605	3 664	378	650	913	689	1 145	1 335	669	188	481
<b>All year-round housing units</b> .....	788 433	533 196	65 930	69 045	120 262	100 734	78 868	116 065	108 436	18 144	90 292
<b>PLUMBING FACILITIES</b>											
With all plumbing facilities.....	751 125	510 290	63 478	63 677	113 680	95 072	75 032	109 818	100 920	16 277	84 643
Lacking some or all plumbing facilities ..	37 308	22 906	2 452	5 368	6 582	5 662	3 836	6 247	7 516	1 867	5 649
Lacking only hot water.....	2 685	1 452	271	367	595	483	711	1 262	513	105	408
Lacking other plumbing facilities.....	34 623	21 454	2 181	5 001	5 987	5 179	3 125	4 985	7 003	1 762	5 241
<b>PIPED WATER IN STRUCTURE</b>											
Hot and cold.....	777 721	529 405	64 861	66 285	117 170	98 526	76 933	112 627	104 941	16 913	88 028
Cold only.....	7 861	3 175	697	1 773	2 216	1 367	1 710	3 053	1 935	466	1 469
None.....	2 851	616	372	987	876	841	225	385	1 560	765	795
<b>FLUSH TOILET</b>											
For exclusive use of household.....	764 403	518 576	64 445	65 358	116 024	97 007	77 370	113 515	103 038	16 717	86 321
Also used by another household.....	15 048	12 544	658	796	1 050	1 095	631	800	1 572	127	1 445
None.....	8 982	2 076	827	2 891	3 188	2 632	867	1 750	3 826	1 300	2 526
<b>BATHTUB OR SHOWER</b>											
For exclusive use of household.....	755 914	512 649	63 912	64 545	114 808	95 933	75 891	111 349	101 823	16 466	85 357
Also used by another household.....	16 480	13 716	733	863	1 168	1 105	685	788	1 645	130	1 515
None.....	16 039	6 831	1 285	3 637	4 286	3 696	2 292	3 928	4 968	1 548	3 420
<b>COMPLETE KITCHEN FACILITIES</b>											
<b>All year-round units</b> .....	788 433	533 196	65 930	69 045	120 262	100 734	78 868	116 065	108 436	18 144	90 292
For exclusive use of household.....	772 106	523 139	64 642	66 757	117 568	97 876	77 173	113 614	105 154	16 955	88 199
Also used by another household.....	2 083	1 754	60	88	181	84	147	149	131	14	117
No complete kitchen facilities.....	14 244	8 303	1 228	2 200	2 513	2 774	1 548	2 302	3 151	1 175	1 976
<b>Renter occupied</b> .....	244 671	180 627	16 343	18 361	29 340	27 287	27 693	37 339	28 820	5 041	23 779
For exclusive use of household.....	235 856	174 497	15 727	17 453	28 179	25 886	26 943	36 129	27 464	4 727	22 737
Also used by another household.....	1 415	1 183	38	63	131	53	101	99	103	10	93
No complete kitchen facilities.....	7 400	4 947	578	845	1 030	1 348	649	1 111	1 253	304	949
<b>ACCESS</b>											
With direct access.....	786 387	531 543	65 813	68 957	120 074	100 618	78 771	115 992	108 327	18 127	90 200
Lacking direct access.....	2 046	1 653	117	88	188	116	97	73	109	17	92
<b>UNITS IN STRUCTURE</b>											
<b>All year-round units</b> .....	788 433	533 196	65 930	69 045	120 262	100 734	78 868	116 065	108 436	18 144	90 292
1.....	559 249	360 460	51 295	52 687	94 807	76 797	43 380	71 673	83 894	14 088	69 806
2 or more.....	220 237	170 909	12 961	14 108	22 259	21 663	34 699	43 235	20 404	3 226	17 178
Mobile home or trailer.....	8 947	1 827	1 674	2 250	3 196	2 274	789	1 157	4 138	830	3 308
<b>Owner occupied</b> .....	514 503	331 866	47 770	47 788	87 079	70 236	47 977	74 355	76 184	11 870	64 314
1.....	467 520	302 662	43 362	42 242	79 254	64 619	36 662	59 357	68 947	10 597	58 350
2 or more.....	39 331	27 680	2 988	3 643	5 020	3 651	10 634	13 960	3 923	641	3 282
Mobile home or trailer.....	7 652	1 524	1 420	1 903	2 805	1 966	681	1 038	3 314	632	2 682
<b>Renter occupied</b> .....	244 671	180 627	16 343	18 361	29 340	27 287	27 693	37 339	28 820	5 041	23 779
1.....	79 463	50 660	6 906	8 601	13 296	10 174	5 395	10 074	12 460	2 421	10 039
2 or more.....	163 913	129 664	9 183	9 413	15 653	16 805	22 190	27 146	15 536	2 422	13 114
Mobile home or trailer.....	1 295	303	254	347	391	308	108	119	824	198	626
<b>TELEPHONE</b>											
<b>All occupied units</b> .....	759 174	512 493	64 113	66 149	116 419	97 523	75 670	111 694	105 004	16 911	88 093
Available.....	714 264	483 408	60 080	61 392	109 384	90 646	70 187	102 017	94 923	14 825	80 098
None.....	44 910	29 085	4 033	4 757	7 035	6 877	5 483	9 677	10 081	2 086	7 995

Table 14. Utilization Characteristics for Standard Metropolitan Statistical Areas and Constituent Counties: 1970

(For minimum base for derived figures (percent, median, etc.) and meaning of symbols, see text)

Standard Metropolitan Statistical Areas  
Constituent Counties

ROOMS

All year-round units	180 634	24 486	156 148	85 719	70 429	44 937	98 765	86 825	72 785	14 040	11 940
1 room	2 415	260	2 155	1 059	1 096	425	1 140	1 014	940	74	126
2 rooms	3 527	340	3 187	2 084	1 103	558	1 773	1 642	1 492	150	131
3 rooms	15 026	1 767	13 259	7 744	5 515	2 604	7 698	7 189	6 516	673	509
4 rooms	28 105	4 368	23 737	13 035	10 702	6 959	15 590	13 950	12 064	1 886	1 640
5 rooms	36 755	5 344	31 411	16 810	14 601	9 617	22 736	20 322	17 318	3 004	2 414
6 rooms	51 450	6 753	44 697	23 264	21 433	14 492	23 071	20 379	17 563	2 816	2 692
7 rooms	22 196	2 927	19 269	11 007	8 262	6 071	13 006	11 102	8 767	2 335	1 904
8 rooms	13 567	1 720	11 847	7 111	4 736	2 726	7 889	6 544	4 883	1 661	1 345
9 rooms or more	7 593	1 007	6 586	3 605	2 981	1 485	5 862	4 683	3 242	1 441	1 179
Median	5.6	5.5	5.6	5.6	5.6	5.7	5.5	5.5	5.4	5.9	5.9
Owner occupied	123 699	16 162	107 537	58 582	48 955	31 933	64 611	56 564	45 875	10 689	8 047
1 room	112	16	96	58	38	34	111	88	66	22	23
2 rooms	378	51	327	184	143	91	197	164	123	41	33
3 rooms	2 583	358	2 225	1 184	1 041	645	1 213	1 044	832	212	169
4 rooms	12 385	1 928	10 457	5 494	4 963	3 704	6 674	5 823	4 744	1 079	851
5 rooms	26 377	3 485	22 692	11 891	10 801	6 908	14 650	13 212	10 967	2 245	1 438
6 rooms	43 667	5 403	38 264	20 269	17 995	11 788	18 369	16 402	14 108	2 294	1 967
7 rooms	19 589	2 436	17 153	9 898	7 255	5 171	11 183	9 685	7 657	2 028	1 498
8 rooms	11 986	1 475	10 511	6 392	4 119	2 322	6 992	5 891	4 410	1 481	1 101
9 rooms or more	6 622	810	5 812	3 212	2 600	1 270	5 222	4 255	2 968	1 287	967
Median	6.0	5.9	6.0	6.0	5.9	5.9	6.0	6.0	5.9	6.3	6.3
Renter occupied	51 206	7 109	44 097	24 477	19 620	11 497	28 679	26 269	23 583	2 686	2 410
1 room	2 083	222	1 861	900	961	350	854	779	741	38	75
2 rooms	2 820	231	2 589	1 705	884	418	1 300	1 249	1 162	87	51
3 rooms	11 482	1 268	10 214	6 060	4 154	1 790	5 614	5 405	5 009	396	209
4 rooms	14 466	2 147	12 319	6 989	5 330	2 987	7 645	7 129	6 449	680	516
5 rooms	9 369	1 418	7 951	4 432	3 519	2 380	6 949	6 348	5 710	638	601
6 rooms	6 755	1 113	5 642	2 586	3 056	2 291	3 899	3 461	3 062	399	438
7 rooms	2 174	397	1 777	905	872	768	1 355	1 117	893	224	238
8 rooms	1 294	178	1 116	597	519	329	639	486	355	131	153
9 rooms or more	763	135	628	303	325	184	424	295	202	93	129
Median	4.1	4.4	4.1	4.0	4.2	4.6	4.4	4.3	4.3	4.7	5.1
Year-round vacant for sale	941	131	810	453	357	208	560	467	353	114	93
1 to 3 rooms	49	13	36	20	16	8	22	16	13	3	6
4 and 5 rooms	261	51	210	113	97	50	196	160	124	36	36
6 and 7 rooms	452	45	407	229	178	118	229	197	145	52	32
8 rooms or more	179	22	157	91	66	32	113	94	71	23	19
Median	6.0	5.6	6.1	6.2	6.0	6.0	6.0	6.1	6.0	6.2	5.7
Year-round vacant for rent	2 261	354	1 907	1 174	733	502	1 969	1 770	1 604	166	199
1 room	156	8	148	77	71	31	106	96	93	3	10
2 rooms	178	21	157	118	39	24	135	132	126	6	3
3 rooms	613	71	542	341	201	85	465	445	419	26	20
4 rooms	628	109	519	333	186	127	631	573	524	49	58
5 rooms	380	62	318	215	103	121	376	329	287	42	47
6 rooms or more	306	83	223	90	133	114	256	195	155	40	61
Median	3.8	4.2	3.7	3.7	3.8	4.4	3.9	3.9	3.8	4.5	4.7

PERSONS

Owner occupied	123 699	16 162	107 537	58 582	48 955	31 933	64 611	56 564	45 875	10 689	8 047
1 person	13 630	1 968	11 662	6 175	5 487	4 352	7 159	6 197	5 126	1 071	962
2 persons	38 111	4 858	33 253	18 102	15 151	10 183	18 478	16 081	13 371	2 710	2 397
3 persons	23 759	2 881	20 878	11 436	9 442	5 719	11 290	9 780	8 040	1 740	1 510
4 persons	22 741	2 838	19 903	10 839	9 084	5 037	11 291	10 067	8 018	2 049	1 224
5 persons	13 988	1 909	12 079	6 652	5 427	3 317	7 951	7 028	5 554	1 474	923
6 persons	6 779	936	5 843	3 195	2 448	1 807	4 539	3 991	3 113	878	548
7 persons	2 963	750	2 213	1 406	1 107	844	2 193	1 936	1 532	404	257
8 persons	1 154	203	951	541	410	435	1 126	983	741	242	143
9 persons or more	554	119	435	236	199	239	584	501	380	121	83
Median	2.9	2.9	2.9	2.9	2.9	2.8	3.1	3.1	3.1	3.4	2.9
Renter occupied	51 206	7 109	44 097	24 477	19 620	11 497	28 679	26 269	23 583	2 686	2 410
1 person	15 127	1 827	13 300	7 475	5 825	3 306	8 502	7 904	7 191	713	598
2 persons	15 155	1 974	13 181	7 767	5 414	3 072	8 220	7 640	6 973	667	580
3 persons	8 887	1 267	7 620	4 247	3 373	1 913	4 845	4 434	3 948	486	411
4 persons	5 939	972	4 967	2 610	2 357	1 440	3 400	3 055	2 699	356	345
5 persons	3 067	532	2 535	1 270	1 265	831	1 824	1 609	1 409	200	215
6 persons	1 581	269	1 312	586	726	438	953	832	698	134	121
7 persons	858	161	697	318	379	271	499	431	366	65	68
8 persons	375	78	297	130	167	139	259	223	187	36	36
9 persons or more	217	29	188	74	114	87	177	141	112	29	36
Median	2.2	2.4	2.2	2.1	2.2	2.3	2.2	2.2	2.2	2.4	2.6

PERSONS PER ROOM

Owner occupied	123 699	16 162	107 537	58 582	48 955	31 933	64 611	56 564	45 875	10 689	8 047
0.50 or less	71 015	8 992	62 023	33 941	28 082	18 571	35 149	30 457	25 007	5 450	4 692
0.51 to 0.75	29 037	3 781	25 256	13 940	11 316	6 675	14 799	13 065	10 391	2 674	1 734
0.76 to 1.00	19 581	2 724	16 857	8 922	7 935	5 194	11 529	10 314	8 324	1 990	1 215
1.01 to 1.50	3 653	599	3 054	1 593	1 461	1 286	2 723	2 394	1 901	493	329
1.51 or more	413	66	347	186	161	207	411	334	252	82	77
Renter occupied	51 206	7 109	44 097	24 477	19 620	11 497	28 679	26 269	23 583	2 686	2 410
0.50 or less	25 975	3 481	22 494	12 677	9 817	6 209	15 224	13 979	12 574	1 405	1 245
0.51 to 0.75	12 709	1 722	10 987	6 381	4 606	2 441	6 545	6 038	5 396	642	507
0.76 to 1.00	9 717	1 465	8 252	4 298	3 954	2 150	5 317	4 832	4 364	468	485
1.01 to 1.50	2 261	382	1 879	874	1 005	576	1 286	1 144	1 004	140	142
1.51 or more	544	59	485	247	238	121	307	276	245	31	31
With all plumbing facilities	167 507	22 429	145 078	79 544	65 534	40 980	90 311	80 690	67 808	12 882	9 621
Owner occupied	120 131	15 686	104 445	56 881	47 564	30 659	63 149	55 591	45 234	10 357	7 558
1.00 or less	116 299	15 052	101 247	55 208	46 039	29 313	60 209	52 997	43 163	9 834	7 212
1.01 to 1.50	3 481	577	2 904	1 513	1 391	1 186	2 587	2 297	1 839	458	290
1.51 or more	351	57	294	160	134	79	353	297	232	65	56
Renter occupied	47 376	6 743	40 633	22 663	17 970	10 321	27 162	25 099	22 574	2 525	2 063
1.00 or less	44 828	6 323	38 505	21 666	16 839	9 748	25 669	23 751	21 382	2 369	1 918
1.01 to 1.50	2 120	365	1 755	804	951	494	1 232	1 108	980	128	124
1.51 or more	428	55	373	193	180	79	261	240	212	28	21

Table 14. Utilization Characteristics for Standard Metropolitan Statistical Areas and Constituent Counties:  
1970—Continued

(For minimum base for derived figures (percent, median, etc.) and meaning of symbols, see text)

Standard Metropolitan  
Statistical Areas  
Constituent Counties

ROOMS

	Erie	Harrisburg				Johnstown			Lancaster
	Erie County	Total	Cumberland County	Dauphin County	Perry County	Total	Cambria County	Somerset County	Lancaster County
All year-round units.....	82 954	137 484	49 579	78 848	9 057	84 035	58 641	25 394	100 501
1 room.....	1 014	1 799	262	1 480	57	1 196	909	287	1 002
2 rooms.....	1 199	2 875	710	2 068	97	1 043	725	318	1 898
3 rooms.....	4 803	11 171	3 217	7 513	441	4 640	3 337	1 303	7 499
4 rooms.....	12 854	21 074	7 648	11 933	1 493	16 062	11 392	4 670	14 369
5 rooms.....	21 214	28 819	11 191	15 474	2 154	18 813	13 096	5 717	19 288
6 rooms.....	21 906	36 230	13 697	20 077	2 456	24 274	17 609	6 665	26 511
7 rooms.....	10 961	17 188	6 630	9 296	1 262	9 201	6 160	3 041	14 012
8 rooms.....	5 451	12 169	4 052	7 443	674	5 758	3 530	2 228	9 432
9 rooms or more.....	3 552	6 159	2 172	3 564	423	3 048	1 883	1 165	6 490
Median.....	5.5	5.6	5.6	5.5	5.6	5.5	5.5	5.6	5.7
Owner occupied.....	56 717	90 301	35 399	47 946	6 956	57 403	39 345	18 058	67 320
1 room.....	63	139	51	69	19	61	36	25	85
2 rooms.....	185	347	121	177	49	241	131	110	296
3 rooms.....	921	1 868	647	993	228	1 104	672	432	1 337
4 rooms.....	6 299	9 066	3 669	4 422	975	8 307	5 571	2 736	6 421
5 rooms.....	14 114	20 543	8 378	10 457	1 708	13 461	9 279	4 182	13 809
6 rooms.....	17 780	29 243	11 362	15 889	1 992	19 145	13 830	5 315	20 684
7 rooms.....	9 451	14 271	5 697	7 520	1 054	7 750	5 245	2 505	11 532
8 rooms.....	4 788	9 720	3 521	5 633	566	4 783	2 971	1 812	7 777
9 rooms or more.....	3 116	5 104	1 953	2 786	365	2 551	1 610	941	5 379
Median.....	5.9	6.0	5.9	6.0	5.8	5.8	5.8	5.8	6.1
Renter occupied.....	22 532	41 926	12 892	27 129	1 905	23 310	17 219	6 091	30 439
1 room.....	736	1 519	190	1 294	35	935	722	213	806
2 rooms.....	872	2 282	537	1 698	47	682	511	171	1 480
3 rooms.....	3 401	8 510	2 399	5 920	191	3 191	2 446	745	5 743
4 rooms.....	5 789	10 982	3 671	6 843	468	6 921	5 264	1 657	7 417
5 rooms.....	6 192	7 394	2 547	4 446	401	4 686	3 426	1 260	5 052
6 rooms.....	3 485	6 019	2 072	3 525	422	4 469	3 352	1 117	5 242
7 rooms.....	1 226	2 416	826	1 396	194	1 246	811	435	2 242
8 rooms.....	505	1 982	458	1 427	97	783	466	317	1 468
9 rooms or more.....	326	822	192	580	50	397	221	176	989
Median.....	4.6	4.3	4.4	4.2	5.0	4.5	4.4	4.7	4.5
Year-round vacant for sale.....	436	942	209	719	14	455	295	160	479
1 to 3 rooms.....	34	100	9	88	3	27	15	12	18
4 and 5 rooms.....	138	253	68	178	7	194	123	71	104
6 and 7 rooms.....	197	369	96	271	2	172	117	55	261
8 rooms or more.....	67	220	36	182	2	62	40	22	96
Median.....	5.9	6.0	5.9	6.0	4.8	5.6	5.6	5.4	6.2
Year-round vacant for rent.....	1 365	1 982	411	1 536	35	992	750	242	1 081
1 room.....	172	93	8	85	—	147	125	22	80
2 rooms.....	77	117	13	104	—	56	46	10	57
3 rooms.....	234	422	74	341	7	157	125	32	256
4 rooms.....	321	457	118	329	10	290	220	70	304
5 rooms.....	327	324	93	226	5	166	119	47	153
6 rooms or more.....	234	569	105	451	13	176	115	61	231
Median.....	4.1	4.3	4.4	4.2	4.6	4.0	3.9	4.3	4.0

PERSONS

Owner occupied.....	56 717	90 301	35 399	47 946	6 956	57 403	39 345	18 058	67 320
1 person.....	6 568	10 682	3 552	6 222	908	7 401	4 958	2 443	7 105
2 persons.....	16 062	27 588	10 431	15 101	2 056	17 341	11 687	5 654	20 648
3 persons.....	9 694	16 977	6 844	8 842	1 291	10 455	7 039	3 416	12 349
4 persons.....	9 620	16 195	6 905	8 060	1 230	8 867	6 093	2 774	12 150
5 persons.....	6 938	10 158	4 212	5 206	740	6 107	4 272	1 835	7 540
6 persons.....	4 090	5 180	2 123	2 642	415	3 669	2 589	1 080	3 947
7 persons.....	2 129	2 149	836	1 114	199	1 949	1 471	478	1 929
8 persons.....	1 009	941	335	525	81	960	716	244	881
9 persons or more.....	607	431	161	234	36	654	520	134	771
Median.....	3.1	2.9	3.0	2.8	2.9	2.9	2.9	2.8	3.0
Renter occupied.....	22 532	41 926	12 892	27 129	1 905	23 310	17 219	6 091	30 439
1 person.....	6 379	13 038	3 279	9 376	383	6 284	4 681	1 603	7 599
2 persons.....	6 071	12 090	3 854	7 746	490	6 003	4 510	1 493	8 412
3 persons.....	3 806	6 807	2 393	4 059	355	3 854	2 775	1 079	5 472
4 persons.....	2 872	4 662	1 644	2 725	293	3 111	2 230	881	3 980
5 persons.....	1 566	2 553	855	1 534	164	1 894	1 393	501	2 363
6 persons.....	924	1 491	509	857	125	1 062	812	250	1 278
7 persons.....	468	749	226	458	65	587	454	133	715
8 persons.....	261	359	84	253	22	315	227	88	361
9 persons or more.....	185	177	48	121	8	200	137	63	259
Median.....	2.3	2.2	2.3	2.0	2.7	2.4	2.4	2.5	2.4

PERSONS PER ROOM

Owner occupied.....	56 717	90 301	35 399	47 946	6 956	57 403	39 345	18 058	67 320
0.50 or less.....	29 860	51 882	19 507	28 609	3 766	31 710	21 373	10 337	38 521
0.51 to 0.75.....	12 743	20 400	8 583	10 263	1 554	11 773	7 987	3 786	15 594
0.76 to 1.00.....	10 885	14 563	5 961	7 398	1 204	10 055	7 193	2 862	10 590
1.01 to 1.50.....	2 845	3 019	1 182	1 479	358	3 306	2 395	911	2 229
1.51 or more.....	384	437	166	197	74	559	397	162	386
Renter occupied.....	22 532	41 926	12 892	27 129	1 905	23 310	17 219	6 091	30 439
0.50 or less.....	11 710	23 079	6 811	15 323	945	11 702	8 568	3 134	15 329
0.51 to 0.75.....	4 860	9 583	3 288	5 888	407	4 914	3 603	1 311	7 767
0.76 to 1.00.....	4 445	7 305	2 175	4 729	401	4 809	3 607	1 202	5 594
1.01 to 1.50.....	1 225	1 573	502	946	125	1 534	1 188	346	1 405
1.51 or more.....	292	386	116	243	27	351	253	98	344
With all plumbing facilities.....	76 913	126 036	46 332	72 038	7 666	73 836	52 391	21 445	92 354
Owner occupied.....	55 666	86 854	34 141	46 579	6 134	53 666	37 261	16 405	64 326
1.00 or less.....	52 562	83 719	32 907	45 013	5 799	50 182	34 683	15 499	62 112
1.01 to 1.50.....	2 771	2 794	1 098	1 403	293	3 028	2 241	787	1 939
1.51 or more.....	333	341	136	163	42	456	337	119	275
Renter occupied.....	21 247	39 182	12 191	25 459	1 532	20 170	15 130	5 040	28 028
1.00 or less.....	19 809	37 497	11 676	24 386	1 435	18 616	13 897	4 719	26 535
1.01 to 1.50.....	1 186	1 397	425	886	86	1 300	1 039	261	1 234
1.51 or more.....	252	288	90	187	11	254	194	60	259

Table 14. Utilization Characteristics for Standard Metropolitan Statistical Areas and Constituent Counties:  
1970—Continued

(For minimum base for derived figures (percent, median, etc.) and meaning of symbols, see text)

Standard Metropolitan Statistical Areas Constituent Counties	Philadelphia										
	New Jersey portion					Pennsylvania portion					
	Total	Total	Burlington County	Camden County	Gloucester County	Total	Bucks County	Chester County	Delaware County	Montgomery County	Philadelphia County
<b>ROOMS</b>											
All year-round units	1 534 763	281 914	87 710	143 154	51 050	1 252 849	121 441	80 374	184 403	193 241	673 390
1 room	23 333	1 659	403	1 025	231	21 674	762	645	1 285	1 849	17 133
2 rooms	50 412	4 314	943	2 749	622	46 098	1 760	1 152	3 135	3 747	36 304
3 rooms	165 237	26 498	7 745	15 082	3 671	138 739	10 090	6 176	17 155	14 891	88 427
4 rooms	199 565	39 488	11 871	20 224	7 393	160 077	18 141	10 818	20 542	24 176	86 400
5 rooms	228 615	54 177	16 402	26 391	11 384	174 438	24 257	13 428	20 583	27 418	88 952
6 rooms	467 830	71 210	20 581	38 375	12 254	396 620	28 812	18 022	68 692	45 696	235 398
7 rooms	193 486	40 011	13 349	18 970	7 692	153 475	18 047	11 589	27 009	30 150	66 680
8 rooms	120 395	28 203	10 356	12 830	5 017	92 192	12 018	10 248	14 696	22 634	32 596
9 rooms or more	85 890	16 354	6 060	7 508	2 786	69 536	7 554	8 296	11 506	20 680	21 500
Median	5.7	5.7	5.8	5.7	5.7	5.7	5.7	5.9	5.9	6.0	5.6
Owner occupied	993 156	199 001	61 477	98 969	38 555	794 155	88 365	55 009	131 624	135 527	383 630
1 room	1 529	213	52	106	55	1 316	77	143	92	127	877
2 rooms	3 192	560	152	285	123	2 632	246	165	207	280	1 734
3 rooms	17 591	3 309	902	1 694	713	14 282	1 287	867	1 458	1 536	9 134
4 rooms	60 729	16 400	4 838	7 739	3 823	44 329	7 380	3 916	6 961	6 941	21 131
5 rooms	146 747	39 083	11 194	18 852	9 037	107 664	18 486	8 523	13 323	18 521	48 811
6 rooms	403 936	61 218	16 977	33 619	10 622	342 718	25 853	14 470	62 141	40 033	200 221
7 rooms	173 085	36 585	12 034	17 567	6 984	136 500	16 794	10 032	24 989	27 729	56 956
8 rooms	108 973	26 413	9 698	12 062	4 653	82 560	11 298	9 300	13 732	21 160	27 070
9 rooms or more	77 374	15 220	5 630	7 045	2 545	62 154	6 944	7 593	10 721	19 200	17 696
Median	6.2	6.2	6.3	6.1	6.0	6.2	6.1	6.5	6.2	6.5	6.1
Renter occupied	487 035	73 888	23 311	39 439	11 138	413 147	29 247	23 392	49 045	52 948	258 515
1 room	20 123	1 313	309	835	169	18 810	576	475	1 037	1 592	15 130
2 rooms	43 291	3 500	726	2 294	480	39 791	1 388	931	2 796	3 315	31 361
3 rooms	135 196	21 442	6 336	12 390	2 716	113 754	7 963	4 965	14 900	14 318	71 608
4 rooms	127 435	20 990	6 257	11 486	3 247	106 445	9 644	6 486	14 750	16 163	59 402
5 rooms	73 690	13 430	4 686	6 681	2 063	60 260	5 132	4 554	6 599	8 309	35 666
6 rooms	54 784	8 329	3 141	3 774	1 414	46 455	2 558	3 251	5 761	5 098	29 787
7 rooms	17 240	2 806	1 066	1 138	602	14 434	1 035	1 394	1 754	2 088	8 163
8 rooms	9 074	1 274	473	528	273	7 800	542	774	795	1 160	4 529
9 rooms or more	6 202	804	317	313	174	5 398	409	562	653	905	2 869
Median	3.9	4.0	4.2	3.9	4.2	3.8	4.0	4.3	3.9	3.9	3.7
Year-round vacant for sale	7 117	1 636	453	911	272	5 481	372	344	489	595	3 681
1 to 3 rooms	565	76	15	43	18	489	16	7	28	14	424
4 and 5 rooms	1 902	477	112	278	87	1 425	99	67	76	96	1 087
6 and 7 rooms	3 319	729	200	442	87	2 590	138	145	274	258	1 775
8 rooms or more	1 331	354	126	148	80	977	119	125	111	227	395
Median	6.0	6.0	6.4	5.9	6.1	5.9	6.4	6.7	6.2	6.9	5.7
Year-round vacant for rent	25 680	3 387	985	2 013	389	22 293	1 807	916	1 739	2 456	15 375
1 room	1 174	79	14	61	4	1 095	54	16	140	92	793
2 rooms	2 357	143	24	113	6	2 214	66	39	87	96	1 926
3 rooms	8 112	1 082	278	674	130	7 030	583	274	529	741	4 903
4 rooms	6 858	1 098	338	614	146	5 760	741	282	542	755	3 440
5 rooms	3 433	554	209	287	58	2 879	270	178	217	280	1 934
6 rooms or more	3 746	431	122	264	45	3 315	93	127	224	492	2 379
Median	3.7	3.9	4.0	3.8	3.9	3.6	3.8	4.0	3.7	3.9	3.5
<b>PERSONS</b>											
Owner occupied	993 156	199 001	61 477	98 969	38 555	794 155	88 365	55 009	131 624	135 527	383 630
1 person	102 898	17 783	4 589	9 489	3 705	85 115	5 907	4 707	11 648	10 731	52 122
2 persons	265 243	49 823	14 320	25 693	9 810	215 420	20 770	14 436	34 904	35 880	109 430
3 persons	184 348	36 335	11 432	18 118	6 785	148 013	15 845	9 918	24 651	24 886	72 713
4 persons	185 091	39 358	12 894	18 988	7 476	145 733	18 593	10 890	24 931	27 325	63 994
5 persons	126 006	27 571	9 020	13 279	5 272	98 435	13 433	7 647	17 332	19 194	40 829
6 persons	68 119	15 017	5 002	7 030	2 985	53 102	7 467	4 102	9 622	9 771	22 140
7 persons	33 883	7 328	2 375	3 544	1 409	26 555	3 589	1 943	4 726	4 487	11 810
8 persons	17 851	3 652	1 181	1 803	668	14 199	1 726	891	2 394	2 087	7 101
9 persons or more	9 717	2 134	664	1 025	445	7 583	1 035	475	1 416	1 166	3 491
Median	3.2	3.4	3.5	3.3	3.3	3.2	3.6	3.3	3.3	3.3	2.9
Renter occupied	487 035	73 888	23 311	39 439	11 138	413 147	29 247	23 392	49 045	52 948	258 515
1 person	154 848	18 265	4 460	11 300	2 505	136 583	6 363	5 304	14 918	16 312	93 686
2 persons	147 580	23 018	7 368	12 494	3 156	124 562	9 738	7 124	16 364	18 058	73 278
3 persons	76 134	13 646	4 539	6 929	2 178	62 488	5 803	4 245	7 998	8 609	35 833
4 persons	47 712	8 669	3 067	4 141	1 461	39 043	3 673	3 165	4 684	5 295	22 226
5 persons	26 549	4 867	1 861	2 138	868	21 682	1 822	1 700	2 398	2 366	13 396
6 persons	14 948	2 541	1 016	1 088	437	12 407	913	1 700	1 290	1 195	8 132
7 persons	9 425	1 504	562	679	263	7 921	508	514	689	601	5 609
8 persons	6 282	860	279	421	160	5 422	257	318	457	319	4 071
9 persons or more	3 557	518	159	249	110	3 039	170	145	247	193	2 284
Median	2.1	2.3	2.5	2.2	2.5	2.1	2.3	2.4	2.1	2.1	2.0
<b>PERSONS PER ROOM</b>											
Owner occupied	993 156	199 001	61 477	98 969	38 555	794 155	88 365	55 009	131 624	135 527	383 630
0.50 or less	555 985	103 978	31 258	53 121	19 599	452 007	42 069	31 321	73 746	78 744	226 127
0.51 to 0.75	233 397	50 747	16 805	24 477	9 465	182 650	24 096	13 535	31 178	33 609	80 232
0.76 to 1.00	158 687	34 460	10 586	16 509	7 365	124 227	17 161	7 917	21 181	18 967	59 001
1.01 to 1.50	39 227	8 454	2 473	4 201	1 780	30 773	4 394	1 842	4 997	3 712	15 828
1.51 or more	5 860	1 362	355	661	346	4 498	645	394	522	495	2 442
Renter occupied	487 035	73 888	23 311	39 439	11 138	413 147	29 247	23 392	49 045	52 948	258 515
0.50 or less	238 722	32 659	9 291	18 539	4 829	206 063	12 450	11 101	25 746	28 556	128 210
0.51 to 0.75	116 787	20 994	7 117	10 863	3 014	95 793	8 791	6 134	12 873	13 654	54 341
0.76 to 1.00	95 051	14 702	5 069	7 325	2 308	80 349	5 855	4 462	7 839	8 606	53 587
1.01 to 1.50	27 132	4 318	1 445	2 138	735	22 814	1 639	1 281	1 970	1 651	16 273
1.51 or more	9 343	1 215	389	574	252	8 128	512	414	617	481	6 104
With all plumbing facilities	1 453 142	268 222	83 388	136 395	48 439	1 184 920	115 665	76 077	178 883	185 355	628 940
Owner occupied	981 768	196 250	60 700	97 739	37 811	785 518	87 115	53 877	130 711	134 081	379 734
1.00 or less	937 551	186 629	57 934	92 947	35 748	750 886	82 176	51 801	125 242	129 963	361 704
1.01 to 1.50	38 722	8 329	2 432	4 151	1 746	30 393	4 333	1 774	4 962	3 651	15 673
1.51 or more	5 531	1 292	334	641	317	4 239	606	302	507	467	2 357
Renter occupied	471 374	71 972	22 688	38 656	10 628	399 402	28 550	22 200	48 172	51 274	249 206
1.00 or less	436 450	66 698	20 949	36 012	9 737	369 752	26 490	20 722	45 648	49 268	227 624
1.01 to 1.50	26 388	4 189	1 404	2 098	687	22 199	1 593	1 154	1 938	1 585	15 929
1.51 or more	8 536	1 085	335	546	204	7 451	467	324	586	421	5 653

Table 14. **Utilization Characteristics for Standard Metropolitan Statistical Areas and Constituent Counties:**  
1970—Continued

[For minimum base for derived figures (percent, median, etc.) and meaning of symbols, see text]

**Standard Metropolitan  
Statistical Areas  
Constituent Counties**

**ROOMS**

<b>All year-round units</b> .....	<b>788 433</b>	<b>533 196</b>	<b>65 930</b>	<b>69 045</b>	<b>120 262</b>	<b>100 734</b>	<b>78 668</b>	<b>116 065</b>	<b>108 436</b>	<b>18 144</b>	<b>90 292</b>
1 room .....	13 525	10 969	812	695	1 049	1 381	825	1 268	982	190	792
2 rooms .....	20 965	16 841	1 062	1 153	1 909	2 182	1 736	1 245	2 014	358	1 656
3 rooms .....	75 123	57 452	4 817	4 975	7 879	8 775	5 264	7 234	7 609	1 143	6 466
4 rooms .....	149 462	95 026	13 936	16 240	24 260	17 066	14 549	17 705	17 253	3 080	14 173
5 rooms .....	182 440	113 815	18 900	18 373	31 352	20 348	17 599	22 636	24 130	3 928	20 202
6 rooms .....	208 946	141 379	17 674	16 540	33 353	25 646	23 195	42 793	27 944	4 376	23 568
7 rooms .....	72 243	49 742	5 388	5 753	11 360	12 144	8 278	11 523	14 028	2 580	11 448
8 rooms .....	40 600	28 677	2 235	3 507	6 181	8 682	5 274	7 153	9 596	1 566	8 030
9 rooms or more .....	25 129	19 295	1 106	1 809	2 919	4 510	3 148	4 508	4 880	923	3 957
Median .....	5.2	5.3	5.2	5.1	5.3	5.5	5.5	5.7	5.6	5.6	5.6
<b>Owner occupied</b> .....	<b>514 503</b>	<b>331 866</b>	<b>47 770</b>	<b>47 788</b>	<b>87 079</b>	<b>70 236</b>	<b>47 977</b>	<b>74 355</b>	<b>76 184</b>	<b>11 870</b>	<b>64 314</b>
1 room .....	627	380	58	60	129	110	66	85	98	18	80
2 rooms .....	1 863	1 176	182	188	317	349	122	207	351	63	288
3 rooms .....	13 276	8 671	1 223	1 322	2 060	1 967	1 015	1 358	2 028	330	1 698
4 rooms .....	66 868	36 024	8 046	9 125	13 673	8 691	5 103	7 394	9 028	1 551	7 477
5 rooms .....	130 285	76 921	15 060	13 954	24 350	14 890	10 411	14 422	18 015	2 755	15 260
6 rooms .....	178 498	120 739	15 448	13 735	28 576	21 992	16 967	31 195	22 658	3 211	19 447
7 rooms .....	63 999	44 302	4 799	4 870	10 028	10 617	7 044	9 736	11 872	2 017	9 855
8 rooms .....	36 381	26 042	1 985	2 978	5 376	7 664	4 590	6 125	8 025	1 205	6 820
9 rooms or more .....	22 706	17 611	969	1 556	2 570	3 956	2 559	3 833	4 109	720	3 389
Median .....	5.7	5.9	5.5	5.4	5.6	5.9	5.9	5.9	5.9	5.9	5.9
<b>Renter occupied</b> .....	<b>244 671</b>	<b>180 627</b>	<b>16 343</b>	<b>18 361</b>	<b>29 340</b>	<b>27 287</b>	<b>27 693</b>	<b>37 339</b>	<b>28 820</b>	<b>5 041</b>	<b>23 779</b>
1 room .....	11 251	9 163	668	544	876	1 091	1 074	1 074	801	131	670
2 rooms .....	16 892	13 895	771	838	1 388	1 618	558	960	1 440	197	1 243
3 rooms .....	55 474	43 873	3 243	3 226	5 132	6 315	3 971	5 466	5 060	587	4 473
4 rooms .....	74 586	53 492	5 410	6 234	9 450	7 659	8 535	9 285	7 632	1 314	6 318
5 rooms .....	47 432	33 803	3 498	3 852	6 279	4 883	6 418	7 188	5 430	922	4 508
6 rooms .....	26 824	18 359	1 924	2 376	4 165	3 147	5 492	10 300	4 665	992	3 673
7 rooms .....	6 971	4 635	506	720	1 110	1 294	1 061	1 574	1 819	447	1 372
8 rooms .....	3 345	2 086	212	388	659	846	571	903	1 335	297	1 038
9 rooms or more .....	1 896	1 321	111	183	281	434	416	589	638	154	484
Median .....	4.0	3.9	4.1	4.2	4.3	4.1	4.5	4.8	4.4	4.8	4.4
<b>Year-round vacant for sale</b> .....	<b>3 741</b>	<b>2 491</b>	<b>281</b>	<b>404</b>	<b>565</b>	<b>624</b>	<b>321</b>	<b>466</b>	<b>654</b>	<b>120</b>	<b>534</b>
1 to 3 rooms .....	338	232	32	36	38	37	15	39	56	15	41
4 and 5 rooms .....	1 417	875	122	204	216	199	132	159	213	44	169
6 and 7 rooms .....	1 447	982	111	119	235	262	131	222	274	46	228
8 rooms or more .....	539	402	16	45	76	126	43	46	111	15	96
Median .....	5.6	5.7	5.3	5.1	5.7	5.9	5.6	5.7	5.8	5.5	5.9
<b>Year-round vacant for rent</b> .....	<b>15 027</b>	<b>11 685</b>	<b>803</b>	<b>1 034</b>	<b>1 505</b>	<b>1 031</b>	<b>1 144</b>	<b>1 495</b>	<b>933</b>	<b>177</b>	<b>756</b>
1 room .....	1 245	1 083	68	76	76	84	60	75	25	6	19
2 rooms .....	1 480	1 239	60	73	108	93	24	28	81	7	74
3 rooms .....	4 260	3 384	227	215	434	253	123	199	178	30	148
4 rooms .....	4 704	3 501	247	369	587	321	455	416	213	44	169
5 rooms .....	1 991	1 503	114	166	208	151	217	337	195	43	152
6 rooms or more .....	1 347	975	87	135	150	129	265	440	241	47	194
Median .....	3.6	3.5	3.7	3.9	3.8	3.8	4.3	4.6	4.4	4.5	4.3

**PERSONS**

<b>Owner occupied</b> .....	<b>514 503</b>	<b>331 866</b>	<b>47 770</b>	<b>47 788</b>	<b>87 079</b>	<b>70 236</b>	<b>47 977</b>	<b>74 355</b>	<b>76 184</b>	<b>11 870</b>	<b>64 314</b>
1 person .....	55 142	35 152	4 996	5 653	9 341	8 506	6 719	10 638	8 906	1 460	7 446
2 persons .....	148 681	94 549	14 050	14 727	25 355	23 010	14 176	22 656	24 071	3 764	20 307
3 persons .....	96 673	62 051	9 024	9 230	16 368	13 703	9 143	14 008	14 538	2 053	12 485
4 persons .....	92 821	59 598	8 709	8 339	16 175	12 038	7 619	12 082	13 339	1 892	11 447
5 persons .....	62 050	40 624	5 715	5 244	10 467	7 134	5 200	7 716	8 026	1 195	6 831
6 persons .....	33 130	22 002	3 001	2 754	5 373	3 370	2 762	4 009	4 016	751	3 265
7 persons .....	15 208	10 212	1 421	1 117	2 458	1 472	1 359	1 905	1 897	390	1 507
8 persons .....	6 902	4 867	538	461	1 036	624	450	905	862	203	659
9 persons or more .....	3 896	2 811	316	263	506	379	349	436	529	162	367
Median .....	3.1	3.1	3.0	2.9	3.0	2.8	2.8	2.8	2.9	2.8	2.9
<b>Renter occupied</b> .....	<b>244 671</b>	<b>180 627</b>	<b>16 343</b>	<b>18 361</b>	<b>29 340</b>	<b>27 287</b>	<b>27 693</b>	<b>37 339</b>	<b>28 820</b>	<b>5 041</b>	<b>23 779</b>
1 person .....	73 344	57 939	4 003	4 316	7 086	8 523	7 443	9 859	7 346	1 032	6 314
2 persons .....	72 966	55 460	4 390	4 980	8 136	8 012	8 086	10 765	7 817	1 299	6 518
3 persons .....	40 055	28 272	2 907	3 386	5 490	4 536	4 916	6 740	5 462	966	4 666
4 persons .....	27 670	18 807	2 282	2 597	3 984	3 043	3 503	4 834	3 863	743	3 120
5 persons .....	15 133	9 868	1 357	1 552	2 356	1 583	1 984	2 636	2 112	451	1 661
6 persons .....	7 749	5 036	687	812	1 214	802	892	1 293	1 071	234	837
7 persons .....	4 117	2 765	374	374	596	432	513	651	613	138	475
8 persons .....	2 282	1 554	195	215	318	211	238	354	330	73	257
9 persons or more .....	1 355	926	140	129	160	145	118	207	206	75	131
Median .....	2.2	2.1	2.4	2.5	2.4	2.1	2.3	2.3	2.4	2.7	2.4

**PERSONS PER ROOM**

<b>Owner occupied</b> .....	<b>514 503</b>	<b>331 866</b>	<b>47 770</b>	<b>47 788</b>	<b>87 079</b>	<b>70 236</b>	<b>47 977</b>	<b>74 355</b>	<b>76 184</b>	<b>11 870</b>	<b>64 314</b>
0.50 or less .....	269 364	176 539	23 414	25 226	44 185	41 902	27 809	44 387	43 446	6 628	36 818
0.51 to 0.75 .....	120 618	78 915	10 711	10 790	20 202	15 728	10 444	15 346	17 192	2 467	14 725
0.76 to 1.00 .....	96 700	59 823	10 329	9 015	17 533	10 254	7 757	11 544	12 180	1 982	10 198
1.01 to 1.50 .....	24 494	14 685	2 893	2 408	4 508	2 065	1 744	2 705	2 852	653	2 199
1.51 or more .....	3 327	1 904	423	349	651	287	223	373	514	140	374
<b>Renter occupied</b> .....	<b>244 671</b>	<b>180 627</b>	<b>16 343</b>	<b>18 361</b>	<b>29 340</b>	<b>27 287</b>	<b>27 693</b>	<b>37 339</b>	<b>28 820</b>	<b>5 041</b>	<b>23 779</b>
0.50 or less .....	119 821	91 149	6 903	8 196	13 573	14 393	15 269	20 561	14 469	2 418	12 051
0.51 to 0.75 .....	56 573	41 411	3 874	4 319	6 969	6 400	5 907	8 050	6 917	1 189	5 728
0.76 to 1.00 .....	50 299	35 771	3 949	4 168	6 411	5 114	5 016	6 706	5 540	995	4 545
1.01 to 1.50 .....	13 995	9 444	1 289	1 354	1 908	1 094	1 272	1 654	1 440	315	1 125
1.51 or more .....	3 983	2 852	328	324	479	286	229	368	454	124	330
<b>With all plumbing facilities</b> .....	<b>726 219</b>	<b>492 266</b>	<b>61 962</b>	<b>61 493</b>	<b>110 498</b>	<b>92 501</b>	<b>72 411</b>	<b>106 238</b>	<b>98 303</b>	<b>15 518</b>	<b>82 785</b>
<b>Owner occupied</b> .....	<b>501 584</b>	<b>325 539</b>	<b>46 711</b>	<b>45 518</b>	<b>83 816</b>	<b>67 382</b>	<b>46 450</b>	<b>71 678</b>	<b>72 637</b>	<b>11 639</b>	<b>61 598</b>
1.00 or less .....	474 832	309 536	43 527	42 958	78 991	65 237	44 547	68 789	69 566	10 330	59 236
1.01 to 1.50 .....	23 751	14 402	2 805	2 258	4 286	1 915	1 699	2 567	2 654	597	2 057
1.51 or more .....	3 001	1 781	379	302	539	230	204	322	417	112	305
<b>Renter occupied</b> .....	<b>224 635</b>	<b>166 727</b>	<b>15 251</b>	<b>15 975</b>	<b>26 682</b>	<b>25 119</b>	<b>25 961</b>	<b>34 560</b>	<b>25 666</b>	<b>4 479</b>	<b>21 187</b>
1.00 or less .....	208 309	155 325	13 743	14 612	24 629	23 941	24 571	32 787	24 125	4 124	20 001
1.01 to 1.50 .....	13 083	9 018	1 231	1 150	1 684	973	1 199	1 476	1 233	273	960
1.51 or more .....	3 243	2 384	277	213	369	205	191	297	308	82	226

Table 15. Financial Characteristics for Standard Metropolitan Statistical Areas and Constituent Counties:  
1970

(For minimum base for derived figures (percent, median, etc.) and meaning of symbols, see text)

Standard Metropolitan  
Statistical Areas  
Constituent Counties

VALUE

	Allentown-Bethlehem-Easton					Altoona	Binghamton				
	New Jersey portion	Pennsylvania portion			Blair County	Total	New York portion			Susquehanna County	
	Warren County	Total	Lehigh County	Northampton County			Total	Broome County	Tioga County		
<b>Specified owner occupied<sup>1</sup></b>	<b>106 546</b>	<b>13 229</b>	<b>93 317</b>	<b>51 638</b>	<b>41 679</b>	<b>27 408</b>	<b>46 276</b>	<b>41 804</b>	<b>34 776</b>	<b>7 028</b>	<b>4 472</b>
Less than \$5,000	3 344	369	2 975	1 338	1 637	5 090	1 229	621	406	215	608
\$5,000 to \$7,999	9 722	1 034	8 688	4 156	4 532	6 107	2 189	1 390	900	490	799
\$7,500 to \$9,999	14 695	1 322	13 373	7 149	6 224	4 187	3 048	2 370	1 660	710	678
\$10,000 to \$12,499	15 612	1 673	13 939	7 794	6 145	3 229	4 930	4 276	3 413	863	654
\$12,500 to \$14,999	12 325	1 492	10 833	6 209	4 624	2 105	5 278	4 886	4 214	672	392
\$15,000 to \$17,499	11 484	1 632	9 852	5 481	4 371	1 807	6 300	5 892	5 144	748	408
\$17,500 to \$19,999	9 469	1 380	8 089	4 609	3 480	1 369	5 751	5 488	4 865	623	263
\$20,000 to \$24,999	13 756	2 184	11 572	6 552	5 020	1 791	8 206	6 617	6 617	1 204	385
\$25,000 to \$34,999	10 516	1 606	8 910	5 334	3 576	1 206	6 362	6 148	5 119	1 029	214
\$35,000 to \$49,999	3 962	407	3 555	2 083	1 472	352	2 307	2 246	1 863	383	61
\$50,000 or more	1 661	130	1 531	933	598	165	676	666	575	91	10
Median	\$14 500	\$16 100	\$14 300	\$14 700	\$13 700	\$9 000	\$17 600	\$18 200	\$18 300	\$16 900	\$10 600
<b>Specified vacant for sale<sup>1</sup></b>	<b>784</b>	<b>93</b>	<b>691</b>	<b>388</b>	<b>303</b>	<b>175</b>	<b>435</b>	<b>379</b>	<b>290</b>	<b>89</b>	<b>56</b>
Less than \$5,000	76	14	62	25	37	53	41	19	12	7	22
\$5,000 to \$9,999	229	23	206	120	86	55	72	54	31	23	18
\$10,000 to \$14,999	140	19	121	73	48	18	72	58	43	15	14
\$15,000 to \$19,999	112	15	97	58	39	11	75	74	60	14	1
\$20,000 to \$24,999	83	8	75	38	37	17	58	57	48	9	—
\$25,000 to \$34,999	79	12	67	36	31	17	66	66	56	10	—
\$35,000 to \$49,999	52	2	50	31	19	4	43	43	32	11	—
\$50,000 or more	13	—	13	7	6	—	8	8	—	—	—
Median price asked	\$12 800	\$12 400	\$12 900	\$13 000	\$12 700	\$7 900	\$17 500	\$19 100	\$19 900	\$14 900	\$6 400
<b>With all plumbing facilities:</b>											
<b>Specified owner occupied<sup>1</sup></b>	<b>103 991</b>	<b>12 891</b>	<b>91 100</b>	<b>50 379</b>	<b>40 721</b>	<b>26 477</b>	<b>45 530</b>	<b>41 302</b>	<b>34 426</b>	<b>6 876</b>	<b>4 228</b>
Less than \$5,000	2 541	265	2 276	962	1 314	4 449	906	441	289	152	465
\$5,000 to \$9,999	23 337	2 223	21 114	10 761	10 353	10 089	4 961	3 560	2 433	1 127	1 401
\$10,000 to \$14,999	27 558	3 115	24 443	13 806	10 637	5 290	10 140	9 112	7 585	1 527	1 028
\$15,000 to \$19,999	20 800	2 984	17 816	10 015	7 801	3 150	12 006	11 341	9 976	1 365	665
\$20,000 to \$24,999	13 682	2 171	11 511	6 514	4 997	1 783	8 184	7 800	6 598	1 202	384
\$25,000 or more	16 073	2 133	13 940	8 321	5 619	1 716	9 333	9 048	7 545	1 503	285
Median	\$14 700	\$16 300	\$14 500	\$14 900	\$13 900	\$9 200	\$17 700	\$18 300	\$18 400	\$17 100	\$11 000
<b>Specified vacant for sale<sup>1</sup></b>	<b>728</b>	<b>81</b>	<b>647</b>	<b>369</b>	<b>278</b>	<b>153</b>	<b>403</b>	<b>359</b>	<b>279</b>	<b>80</b>	<b>44</b>
Less than \$5,000	51	6	45	15	30	40	25	11	9	2	14
\$5,000 to \$9,999	205	20	185	113	72	50	60	46	26	20	14
\$10,000 to \$14,999	137	19	118	73	45	17	72	58	43	15	14
\$15,000 to \$19,999	109	14	95	57	38	9	74	73	59	14	1
\$20,000 to \$24,999	82	8	74	37	37	16	58	57	48	9	1
\$25,000 or more	144	14	130	74	56	21	114	114	94	20	—
Median price asked	\$13 800	\$13 800	\$13 800	\$13 600	\$13 900	\$8 500	\$18 200	\$19 500	\$20 300	\$16 300	\$7 000
<b>CONTRACT RENT</b>											
<b>Specified renter occupied<sup>2</sup></b>	<b>49 373</b>	<b>6 531</b>	<b>42 842</b>	<b>23 863</b>	<b>18 979</b>	<b>11 117</b>	<b>27 663</b>	<b>25 650</b>	<b>23 200</b>	<b>2 450</b>	<b>2 013</b>
Less than \$30	1 992	199	1 793	937	856	787	776	523	400	123	253
\$30 to \$39	2 006	283	1 723	692	1 031	975	690	482	411	71	208
\$40 to \$49	8 265	877	7 388	3 257	4 131	4 048	3 436	2 850	2 456	394	586
\$50 to \$59	13 196	1 620	11 576	5 798	5 778	2 605	6 599	6 181	5 572	609	418
\$60 to \$69	7 970	1 039	6 931	4 009	2 922	5 697	5 697	5 097	4 799	479	121
\$70 to \$79	4 083	638	3 445	2 338	1 107	380	3 578	3 508	3 247	261	70
\$80 to \$89	5 093	741	4 352	3 261	1 091	322	2 795	2 768	2 626	142	27
\$90 to \$99	3 023	515	2 508	1 930	578	197	1 963	1 953	1 875	78	10
\$100 to \$119	558	44	514	349	165	18	280	276	266	10	4
\$120 to \$149	224	39	185	129	56	8	142	142	135	7	—
\$150 to \$199	2 963	536	2 427	1 163	1 264	896	1 707	1 391	1 115	276	316
\$200 or more	276	80	196	83	69	57	84	86	87	56	54
No cash rent	—	—	—	—	—	—	—	—	—	—	—
Median	\$76	\$80	\$76	\$83	\$69	\$57	\$84	\$86	\$87	\$78	\$58
<b>Specified vacant for rent<sup>2</sup></b>	<b>2 221</b>	<b>332</b>	<b>1 889</b>	<b>1 166</b>	<b>723</b>	<b>491</b>	<b>1 911</b>	<b>1 744</b>	<b>1 586</b>	<b>158</b>	<b>167</b>
Less than \$40	211	84	127	57	70	100	91	45	33	12	46
\$40 to \$49	385	31	354	161	193	204	257	217	188	29	40
\$50 to \$59	581	85	496	280	216	109	467	422	382	40	45
\$60 to \$69	301	35	266	153	113	23	346	343	306	37	3
\$70 to \$79	410	59	351	276	75	26	413	387	353	34	26
\$80 to \$89	259	33	226	188	38	28	215	209	204	5	6
\$90 to \$99	74	5	69	51	18	1	122	121	120	1	1
\$100 or more	577	73	504	288	167	54	586	588	590	578	58
Median rent asked	\$73	\$73	\$78	\$88	\$67	\$54	\$86	\$88	\$90	\$78	\$58
<b>With all plumbing facilities:</b>											
<b>Specified renter occupied<sup>2</sup></b>	<b>45 726</b>	<b>6 191</b>	<b>39 535</b>	<b>22 116</b>	<b>17 419</b>	<b>10 013</b>	<b>26 279</b>	<b>24 535</b>	<b>22 218</b>	<b>2 317</b>	<b>1 744</b>
Less than \$40	2 876	406	2 470	1 063	1 407	1 259	1 136	814	663	151	322
\$40 to \$49	6 881	759	6 122	2 637	3 485	3 691	2 959	2 430	2 062	368	529
\$50 to \$59	12 620	1 562	11 058	5 497	5 561	2 534	6 340	5 935	5 337	598	405
\$60 to \$69	7 830	1 024	6 806	3 942	2 864	867	5 594	5 475	5 004	471	119
\$70 to \$79	9 079	1 364	7 715	5 554	2 161	687	6 325	6 232	5 830	402	93
\$80 to \$89	3 782	593	3 189	2 096	793	218	2 377	2 363	2 269	94	14
\$90 to \$99	2 658	483	2 175	1 027	1 148	757	1 548	1 286	1 053	233	262
\$100 or more	79	82	78	85	71	58	86	88	89	77	56
No cash rent	—	—	—	—	—	—	—	—	—	—	—
Median	\$79	\$82	\$78	\$85	\$71	\$58	\$86	\$88	\$89	\$77	\$56
<b>Specified vacant for rent<sup>2</sup></b>	<b>1 914</b>	<b>310</b>	<b>1 604</b>	<b>1 028</b>	<b>576</b>	<b>415</b>	<b>1 737</b>	<b>1 614</b>	<b>1 471</b>	<b>143</b>	<b>123</b>
Less than \$40	143	80	63	29	34	78	59	32	21	11	27
\$40 to \$49	264	30	234	99	135	160	177	151	130	21	26
\$50 to \$59	500	75	425	247	178	103	432	392	355	37	40
\$60 to \$69	276	32	244	143	101	22	334	331	297	34	3
\$70 to \$79	400	55	345	273	72	23	399	379	345	34	20
\$80 to \$89	331	38	293	237	56	29	336	329	323	6	7
\$90 to \$99	538	111	427	216	211	160	339	248	196	52	91
Median rent asked	\$83	\$73	\$85	\$99	\$72	\$56	\$89	\$91	\$93	\$81	\$64
<b>DURATION OF VACANCY</b>											
<b>Year-round vacant for sale</b>	<b>941</b>	<b>131</b>	<b>810</b>	<b>453</b>	<b>357</b>	<b>208</b>	<b>560</b>	<b>467</b>	<b>353</b>	<b>114</b>	<b>93</b>
Less than 2 months	193	24	169	87	82	33	160	148	119	29	12
2 up to 6 months	311	26	285	175	110	65	176	153	114	39	23
6 months or more	437	81	356	191	165	110	224	166	120	46	58
<b>Year-round vacant for rent</b>	<b>2 261</b>	<b>354</b>	<b>1 907</b>	<b>1 174</b>	<b>733</b>	<b>502</b>	<b>1 969</b>	<b>1 770</b>	<b>1 604</b>	<b>166</b>	<b>199</b>
Less than 2 months	844	97	747	446	301	212	1 182	1 136	1 072	64	46
2 up to 6 months	879	146	733	512	221	130	448	386	336	50	62
6 months or more	538	111	427	216	211	160	339	248	196	52	91

<sup>1</sup>Limited to one-family homes on less than 10 acres and no business on property.

<sup>2</sup>Excludes one-family homes on 10 acres or more.

Table 15. Financial Characteristics for Standard Metropolitan Statistical Areas and Constituent Counties:  
1970—Continued

[For minimum base for derived figures (percent, median, etc.) and meaning of symbols, see text]

Standard Metropolitan Statistical Areas Constituent Counties	Erie	Harrisburg				Johnstown			Lancaster
	Erie County	Total	Cumberland County	Dauphin County	Perry County	Total	Cambria County	Somerset County	Lancaster County
<b>VALUE</b>									
Specified owner occupied <sup>1</sup>	45 028	76 007	29 808	41 536	4 663	45 240	32 290	12 950	54 314
Less than \$5,000	1 395	4 862	978	3 172	712	8 279	5 547	2 732	1 691
\$5,000 to \$9,999	3 608	7 329	1 826	4 657	846	8 231	5 659	2 572	3 614
\$10,000 to \$14,999	5 686	8 306	2 432	5 092	782	6 675	4 680	1 995	5 642
\$15,000 to \$19,999	6 724	9 470	3 130	5 633	707	6 118	4 501	1 617	7 140
\$20,000 to \$24,999	6 231	7 894	3 054	4 408	432	4 283	3 251	1 032	6 439
\$25,000 to \$29,999	5 739	8 399	3 514	4 480	405	3 618	2 644	974	6 474
\$30,000 to \$34,999	4 472	7 676	3 570	3 805	301	2 475	1 850	625	5 746
\$35,000 to \$39,999	5 132	10 163	4 963	4 899	301	2 879	2 126	753	8 467
\$40,000 or more	3 894	7 826	4 120	3 575	131	1 825	1 358	467	6 096
Median	594	2 999	1 689	1 271	39	610	488	122	2 052
Median price asked	\$14 500	\$15 000	\$17 500	\$13 800	\$10 000	\$9 800	\$10 100	\$9 000	\$16 000
Specified vacant for sale <sup>1</sup>	344	732	184	538	10	327	210	117	394
Less than \$5,000	44	144	12	127	5	135	93	42	24
\$5,000 to \$9,999	70	254	42	209	3	84	45	39	93
\$10,000 to \$14,999	57	116	25	90	1	49	34	15	81
\$15,000 to \$19,999	61	77	33	43	1	27	19	8	61
\$20,000 to \$24,999	31	46	21	25	—	15	6	9	65
\$25,000 to \$29,999	52	56	35	21	—	8	6	2	48
\$30,000 to \$34,999	26	27	12	15	—	8	6	2	19
\$35,000 or more	3	12	4	8	—	1	1	—	3
Median price asked	\$15 100	\$9 300	\$17 200	\$8 300	\$5 000	\$6 500	\$6 200	\$6 700	\$14 900
<b>With all plumbing facilities:</b>									
Specified owner occupied <sup>1</sup>	44 462	73 641	28 920	40 561	4 160	42 593	30 746	11 847	52 626
Less than \$5,000	1 145	3 790	649	2 726	415	6 349	4 412	1 937	1 141
\$5,000 to \$9,999	9 117	14 873	3 928	9 481	1 464	14 347	10 022	4 325	8 585
\$10,000 to \$14,999	12 886	17 112	6 100	9 899	1 113	10 297	7 689	2 608	13 321
\$15,000 to \$19,999	10 180	15 928	7 020	8 217	691	6 067	4 476	1 591	12 115
\$20,000 to \$24,999	5 110	10 093	4 921	4 872	300	2 864	2 120	744	8 414
\$25,000 or more	6 024	11 845	6 302	5 366	177	2 669	2 027	642	9 050
Median	\$14 600	\$15 300	\$17 700	\$14 000	\$10 700	\$10 200	\$10 500	\$9 600	\$16 300
Specified vacant for sale <sup>1</sup>	325	671	168	499	4	242	157	85	367
Less than \$5,000	31	103	6	96	1	62	44	18	10
\$5,000 to \$9,999	66	242	36	204	2	77	32	14	85
\$10,000 to \$14,999	57	115	25	90	—	46	19	8	78
\$15,000 to \$19,999	60	74	32	41	1	27	15	9	61
\$20,000 to \$24,999	31	44	20	24	—	15	13	2	63
\$25,000 or more	80	93	49	44	—	15	13	2	70
Median price asked	\$15 600	\$9 800	\$17 900	\$8 700	—	\$8 600	\$8 900	\$8 300	\$16 000
<b>CONTRACT RENT</b>									
Specified renter occupied <sup>2</sup>	21 881	40 374	12 300	26 448	1 626	22 278	16 829	5 449	28 204
Less than \$30	863	1 633	478	957	198	2 609	1 647	962	1 241
\$30 to \$39	1 029	1 685	394	1 101	190	3 237	2 394	843	1 218
\$40 to \$49	5 545	7 260	1 684	5 089	487	7 034	5 444	1 590	5 356
\$50 to \$59	6 069	10 863	2 810	7 707	346	4 525	3 627	898	8 733
\$60 to \$69	3 027	5 775	1 918	3 757	100	1 366	1 155	211	4 205
\$70 to \$79	1 707	3 569	990	2 541	38	586	516	70	1 868
\$80 to \$89	1 264	3 949	1 659	2 284	6	414	360	54	2 126
\$90 to \$99	899	2 396	1 025	1 369	2	161	139	22	1 235
\$100 to \$109	126	329	108	221	—	13	10	3	227
\$110 to \$119	107	162	50	111	1	10	9	1	120
\$120 to \$129	1 245	2 753	1 184	1 311	258	2 323	1 528	795	1 875
\$130 to \$139	68	75	82	73	53	51	53	46	72
Median	\$68	\$75	\$82	\$73	\$53	\$51	\$53	\$46	\$72
Specified vacant for rent <sup>2</sup>	1 334	1 936	398	1 515	23	948	741	207	1 020
Less than \$40	131	155	39	106	10	375	278	97	119
\$40 to \$49	306	533	79	446	8	322	264	58	174
\$50 to \$59	332	664	90	570	4	157	123	34	306
\$60 to \$69	201	244	64	179	1	48	41	7	137
\$70 to \$79	240	196	77	119	—	37	28	9	152
\$80 to \$89	96	107	40	67	—	3	2	1	113
\$90 to \$99	28	37	9	28	—	6	5	1	19
Median rent asked	\$72	\$67	\$78	\$66	\$44	\$46	\$47	\$42	\$73
<b>With all plumbing facilities:</b>									
Specified renter occupied <sup>2</sup>	20 670	37 858	11 690	24 844	1 324	19 362	14 823	4 539	26 184
Less than \$40	1 521	2 366	585	1 564	217	4 078	2 874	1 204	1 644
\$40 to \$49	5 121	6 465	1 541	4 473	451	6 533	5 022	1 511	4 788
\$50 to \$59	5 863	10 506	2 764	7 410	332	4 384	3 506	878	8 536
\$60 to \$69	2 976	5 715	1 908	3 711	96	1 347	1 142	205	4 143
\$70 to \$79	2 932	7 477	2 637	4 797	43	994	871	123	3 954
\$80 to \$89	1 119	2 878	1 180	1 695	3	182	157	25	1 557
\$90 to \$99	1 138	2 451	1 075	1 194	182	1 844	1 251	593	1 562
Median	\$69	\$77	\$83	\$75	\$56	\$54	\$56	\$50	\$73
Specified vacant for rent <sup>2</sup>	1 214	1 782	369	1 398	15	606	469	137	910
Less than \$40	95	114	27	83	4	172	124	48	77
\$40 to \$49	270	460	69	384	7	228	188	40	144
\$50 to \$59	304	640	89	548	3	119	88	31	281
\$60 to \$69	190	230	59	170	1	42	35	7	131
\$70 to \$79	236	195	77	118	—	37	28	9	147
\$80 to \$89	119	143	48	95	—	8	6	2	130
Median rent asked	\$75	\$69	\$80	\$67	\$51	\$52	\$52	\$50	\$76
<b>DURATION OF VACANCY</b>									
Year-round vacant for sale	436	942	209	719	14	455	295	160	479
Less than 2 months	137	218	67	148	3	61	37	24	108
2 up to 6 months	135	272	78	192	2	100	65	35	184
6 months or more	164	452	64	379	9	294	193	101	187
Year-round vacant for rent	1 365	1 982	411	1 536	35	992	750	242	1 081
Less than 2 months	804	690	190	495	5	297	228	69	533
2 up to 6 months	323	597	96	481	20	277	203	74	333
6 months or more	238	695	125	560	10	418	319	99	215

<sup>1</sup>Limited to one-family homes on less than 10 acres and no business on property.

<sup>2</sup>Excludes one-family homes on 10 acres or more.

Table 15. Financial Characteristics for Standard Metropolitan Statistical Areas and Constituent Counties:  
1970—Continued

(For minimum base for derived figures (percent, median, etc.) and meaning of symbols, see text)

Standard Metropolitan Statistical Areas Constituent Counties	Philadelphia										
	New Jersey portion					Pennsylvania portion					
	Total	Total	Burlington County	Camden County	Gloucester County	Total	Bucks County	Chester County	Delaware County	Montgomery County	Philadelphia County
<b>VALUE</b>											
Specified owner occupied <sup>1</sup>	900 936	181 045	56 279	90 938	33 828	719 891	79 231	46 388	123 908	124 785	345 579
Less than \$5,000	31 321	4 560	665	3 196	699	26 761	620	1 061	798	857	23 425
\$5,000 to \$7,499	78 544	9 858	1 912	6 311	1 635	68 686	1 557	2 122	2 647	2 672	59 688
\$7,500 to \$9,999	108 207	15 506	3 464	9 176	2 866	92 701	3 271	2 914	7 589	5 162	73 765
\$10,000 to \$12,499	125 286	22 938	5 200	12 736	5 002	102 348	7 765	4 078	14 776	9 076	66 653
\$12,500 to \$14,999	112 413	24 121	6 000	12 602	5 519	88 292	10 233	3 623	18 394	11 047	44 995
\$15,000 to \$17,499	97 832	24 720	7 122	11 773	5 325	73 112	11 976	3 987	17 213	13 225	26 711
\$17,500 to \$19,999	83 204	21 485	8 665	9 347	3 973	61 719	10 506	3 975	13 951	13 426	19 861
\$20,000 to \$24,999	105 261	27 509	11 005	11 720	4 784	77 752	13 219	6 616	19 359	21 111	17 447
\$25,000 to \$34,999	94 000	21 415	8 745	9 515	3 155	72 585	13 516	8 569	17 836	23 796	8 868
\$35,000 to \$49,999	43 461	6 861	2 714	3 439	708	36 600	5 034	6 286	7 858	14 651	2 771
\$50,000 or more	21 407	2 072	787	1 123	162	19 335	1 534	3 157	3 487	9 762	1 395
Median	\$14 900	\$16 400	\$18 500	\$15 300	\$15 600	\$14 500	\$18 500	\$21 100	\$17 600	\$21 600	\$10 600
Specified vacant for sale <sup>1</sup>	5 881	1 478	413	818	247	4 403	311	295	416	520	2 861
Less than \$5,000	905	213	27	167	19	692	6	18	12	16	640
\$5,000 to \$9,999	1 988	379	59	281	39	1 609	22	37	77	48	1 425
\$10,000 to \$14,999	971	244	58	145	41	727	44	37	81	80	485
\$15,000 to \$19,999	603	216	70	80	66	387	54	26	77	64	166
\$20,000 to \$24,999	391	166	62	49	55	225	44	27	38	66	50
\$25,000 to \$34,999	578	201	120	57	24	377	66	62	57	118	74
\$35,000 to \$49,999	320	48	15	31	2	272	54	64	47	94	13
\$50,000 or more	125	11	2	8	1	114	21	24	27	34	8
Median price asked	\$10 200	\$12 400	\$19 400	\$9 000	\$17 500	\$9 600	\$23 400	\$25 400	\$17 700	\$23 900	\$7 400
<b>With all plumbing facilities:</b>											
Specified owner occupied <sup>1</sup>	892 357	178 810	55 681	89 884	33 245	713 547	78 388	45 626	123 149	123 733	342 651
Less than \$5,000	29 649	4 003	498	2 964	541	25 646	471	836	732	707	22 900
\$5,000 to \$9,999	183 944	24 688	5 168	15 207	4 313	159 256	4 556	4 791	10 101	7 587	132 221
\$10,000 to \$14,999	235 900	46 627	11 098	25 118	10 411	189 273	17 816	7 592	32 979	19 926	110 960
\$15,000 to \$19,999	179 993	45 952	15 731	20 989	9 232	134 041	22 355	7 901	31 024	26 492	46 269
\$20,000 to \$24,999	104 726	27 373	10 972	11 648	4 753	77 353	13 167	6 581	19 258	20 991	17 356
\$25,000 or more	158 145	30 167	12 214	13 958	3 995	127 978	20 023	17 925	29 055	48 030	12 945
Median	\$14 900	\$16 400	\$18 600	\$15 400	\$15 600	\$14 500	\$18 600	\$21 300	\$17 600	\$21 700	\$10 600
Specified vacant for sale <sup>1</sup>	5 679	1 432	400	796	236	4 247	295	277	416	515	2 744
Less than \$5,000	779	189	19	157	13	590	2	13	12	13	550
\$5,000 to \$9,999	1 941	365	56	273	36	1 576	17	33	77	47	1 402
\$10,000 to \$14,999	961	240	57	143	40	721	43	36	81	80	481
\$15,000 to \$19,999	598	215	70	80	65	383	52	24	77	64	166
\$20,000 to \$24,999	386	164	62	47	55	222	43	25	38	66	50
\$25,000 or more	1 014	259	136	96	27	755	138	146	131	245	95
Median price asked	\$10 500	\$12 800	\$19 800	\$9 100	\$17 800	\$9 800	\$23 900	\$26 300	\$17 700	\$24 100	\$7 500
<b>CONTRACT RENT</b>											
Specified renter occupied <sup>2</sup>	477 684	71 844	22 541	38 735	10 568	405 840	27 993	21 677	48 216	51 872	256 082
Less than \$30	11 307	1 615	404	891	320	9 692	640	733	1 240	1 208	5 871
\$30 to \$39	8 531	889	113	608	168	7 642	179	315	548	404	6 196
\$40 to \$59	55 251	4 213	705	2 539	969	51 038	1 547	2 069	2 600	2 373	42 449
\$60 to \$79	119 770	11 283	2 062	7 009	2 212	108 487	3 088	3 815	7 998	6 138	87 448
\$80 to \$99	75 789	12 687	3 451	7 134	2 102	63 102	3 756	3 149	8 065	7 293	40 839
\$100 to \$119	49 375	10 425	3 313	5 697	1 415	38 950	3 766	2 401	6 368	5 871	20 544
\$120 to \$149	68 245	14 709	5 134	7 863	1 712	53 536	7 608	3 731	10 728	10 236	21 323
\$150 to \$199	46 281	7 420	2 593	4 007	820	38 861	5 225	2 988	7 217	9 056	14 375
\$200 to \$249	12 707	1 815	654	1 076	85	10 892	683	672	1 261	2 856	5 420
\$250 or more	11 375	826	184	626	16	10 549	186	318	578	4 179	5 288
No cash rent	19 053	5 962	3 928	1 285	749	13 091	1 315	1 486	1 613	2 258	6 419
Median	\$88	\$104	\$116	\$102	\$91	\$85	\$121	\$100	\$109	\$124	\$76
Specified vacant for rent <sup>2</sup>	25 523	3 354	972	2 000	382	22 169	1 784	892	1 725	2 445	15 323
Less than \$40	982	83	28	42	13	899	26	25	48	99	701
\$40 to \$59	4 518	227	24	160	43	4 291	80	49	166	114	3 882
\$60 to \$79	7 963	525	106	361	58	7 438	150	114	321	215	6 638
\$80 to \$99	3 208	587	222	295	70	2 621	162	87	299	214	1 859
\$100 to \$149	4 212	977	338	504	135	3 235	672	259	565	425	1 314
\$150 to \$199	3 126	608	222	330	56	2 518	514	284	227	944	549
\$200 or more	1 514	347	32	308	7	1 167	180	74	99	434	380
Median rent asked	\$78	\$113	\$112	\$114	\$104	\$75	\$139	\$136	\$102	\$158	\$67
<b>With all plumbing facilities:</b>											
Specified renter occupied <sup>2</sup>	462 425	70 078	21 966	37 975	10 137	392 347	27 350	20 590	47 354	50 238	246 815
Less than \$40	17 068	2 235	419	1 418	398	14 833	700	759	1 662	1 379	10 333
\$40 to \$59	49 851	3 784	589	2 342	853	46 067	1 368	1 781	2 333	1 930	38 655
\$60 to \$79	116 206	10 917	1 946	6 828	2 143	105 289	2 995	3 614	7 796	5 727	85 157
\$80 to \$99	74 694	12 521	3 399	7 052	2 070	62 173	3 703	3 088	7 980	7 131	40 271
\$100 to \$149	116 579	24 950	8 395	13 459	3 096	91 629	11 314	6 069	16 994	15 963	41 289
\$150 or more	69 875	9 978	3 410	5 657	911	59 897	6 068	3 939	9 022	15 984	24 884
No cash rent	18 152	5 693	3 808	1 219	666	12 459	1 202	1 340	1 567	2 124	6 226
Median	\$89	\$105	\$117	\$103	\$92	\$86	\$122	\$103	\$110	\$126	\$77
Specified vacant for rent <sup>2</sup>	24 046	3 275	942	1 961	372	20 771	1 752	858	1 635	2 341	14 185
Less than \$40	810	77	28	40	9	733	21	19	47	90	556
\$40 to \$59	3 925	199	18	143	38	3 726	78	44	127	82	3 395
\$60 to \$79	7 495	507	101	349	57	6 988	140	99	299	172	6 278
\$80 to \$99	3 099	571	210	291	70	2 528	153	84	279	204	1 808
\$100 to \$149	4 102	969	332	502	135	3 133	667	255	558	416	1 237
\$150 or more	4 615	952	253	636	63	3 663	693	357	325	1 377	911
Median rent asked	\$79	\$114	\$113	\$116	\$107	\$76	\$139	\$138	\$106	\$161	\$68
<b>DURATION OF VACANCY</b>											
Year-round vacant for sale	7 117	1 636	453	911	272	5 481	372	344	489	595	3 681
Less than 2 months	1 754	502	174	253	75	1 252	110	122	155	141	724
2 up to 6 months	2 655	622	169	365	88	2 033	142	120	173	239	1 359
6 months or more	2 708	512	110	293	109	2 196	120	102	161	215	1 598
Year-round vacant for rent	25 680	3 387	985	2 013	389	22 293	1 807	916	1 739	2 456	15 375
Less than 2 months	11 720	1 808	583	1 031	194	9 912	1 140	497	982	1 403	5 890
2 up to 6 months	8 441	1 039	267	654	118	7 402	479	286	521	740	5 376
6 months or more	5 519	540	135	328	77	4 979	188	133	236	313	4 109

<sup>1</sup>Limited to one-family homes on less than 10 acres and no business on property.

<sup>2</sup>Excludes one-family homes on 10 acres or more.





Table 16. **Occupancy, Plumbing, and Financial Characteristics of Housing Units with Negro Head of Household, for Standard Metropolitan Statistical Areas and Constituent Counties: 1970**

(For minimum base for derived figures (percent, median, etc.) and meaning of symbols, see text)

**Standard Metropolitan Statistical Areas  
Constituent Counties**

Allentown-Bethlehem-Easton					Altoona	Binghamton				
Total	New Jersey portion	Pennsylvania portion			Blair County	Total	New York portion			Pennsylvania portion
	Warren County	Total	Lehigh County	Northampton County			Total	Broome County	Tioga County	Susquehanna County
6 441	795	5 646	2 278	3 368	981	2 606	2 567	2 245	322	39
1 794	212	1 582	619	963	291	758	743	657	86	15
6 196 3.5 3.9 3.2	772 3.6 4.0 2.8	5 424 3.4 3.8 3.3	2 173 3.5 4.0 3.3	3 251 3.4 3.7 3.2	968 3.3 3.4 3.2	2 445 3.2 3.9 2.9	2 405 3.2 3.9 2.9	2 088 3.2 3.9 2.9	317 3.7 4.1 2.5	40 2.7 2.7 2.6
631 1 163	153 59	478 1 104	195 424	283 680	147 144	236 522	226 517	161 496	65 21	10 5
1 633 161 11 150	188 24 3 21	1 445 137 8 129	556 63 3 60	889 74 5 69	270 21 1 20	730 28 5 23	717 26 5 21	638 19 4 15	79 7 1 6	13 2 — 2
1 743 38 13	195 12 5	1 548 26 8	605 10 4	943 16 4	283 6 2	745 9 4	731 9 3	651 6 —	80 3 3	14 — 1
1 680 83 31	199 2 11	1 481 81 20	573 37 9	908 44 11	280 5 6	739 12 7	725 12 6	643 12 2	82 — 4	14 — 1
1 651 79 64	194 2 16	1 457 77 48	560 36 23	897 41 25	272 6 13	735 12 11	722 12 9	642 12 3	80 — 6	13 — 2
1 705 3 86	201 — 11	1 504 3 75	585 1 33	919 2 42	281 — 10	746 — 12	732 — 11	651 — 6	81 — 5	14 — 1
1 790 4	212 —	1 578 4	617 2	961 2	291 —	758 —	743 —	657 —	86 —	15 —
566 55 125 113 91 50 32 27 36 22 12 3 3	138 16 18 15 22 10 14 14 19 7 5 1	428 39 107 98 69 40 18 13 13 22 7 2	176 16 43 40 26 20 8 4 9 16 6 5 2	252 23 64 58 43 20 10 9 1 16 7 2 —	133 62 36 12 8 5 5 1 33 21 8 — 1	173 9 17 13 18 18 18 18 33 21 8 — —	167 7 17 13 15 18 17 18 33 21 8 — —	119 2 6 3 11 16 15 15 26 18 7 — —	48 5 11 10 4 2 2 3 7 3 1 — —	6 2 — 3 — 1 — — — — — — —
\$9 800	\$12 300	\$9 200	\$9 300	\$9 200	\$5 300	\$16 600	\$17 000	\$18 600	\$9 500	\$10 800
539 42 227 139 59 36 36	125 10 28 30 28 14 15	414 32 199 109 31 22 21	168 11 80 46 12 6 13	246 21 119 63 19 16 8	130 62 46 13 6 1 2	165 6 25 36 36 33 29	160 5 25 33 35 33 29	116 2 6 27 30 26 25	44 3 19 6 5 7 4	5 1 — 3 1 — —
\$10 000	\$13 500	\$9 400	\$9 600	\$9 300	\$5 200	\$17 200	\$17 500	\$18 800	\$10 000	\$11 300
1 128 43 70 229 430 171 91 42 24 3 — 25 \$68	58 8 6 12 19 6 1 — 1 — 5 \$60	1 070 35 64 217 411 165 90 42 23 3 — 20 \$69	412 14 18 53 162 75 43 23 16 1 7 —	658 21 46 164 249 90 47 19 7 1 2 13 \$67	139 6 14 74 24 8 1 1 — — 10 \$52	520 8 13 45 120 94 77 76 70 8 3 6 \$94	515 8 13 42 119 94 77 76 69 8 3 6 \$94	494 4 9 38 116 93 77 75 68 8 3 3 \$96	21 4 4 4 3 1 — 1 1 — — 3 \$45	5 — — 3 1 — — 1 — — — — \$55
1 001 83 192 386 165 128 27 20 \$70	47 10 8 16 6 1 1 5 \$63	954 73 184 370 159 127 26 15 \$70	359 21 43 139 71 63 17 5 \$75	595 52 141 231 88 64 9 10 \$68	122 16 64 23 8 2 1 8 \$53	502 21 38 113 92 153 80 5 \$96	498 21 36 112 92 153 79 5 \$96	478 13 32 109 91 152 78 3 \$98	20 8 4 3 1 1 2 \$45	4 — 2 1 — 1 — — —

<sup>1</sup>Limited to one-family homes on less than 10 acres and no business on property.

<sup>2</sup>Excludes one-family homes on 10 acres or more.

Table 16. **Occupancy, Plumbing, and Financial Characteristics of Housing Units with Negro Head of Household, for Standard Metropolitan Statistical Areas and Constituent Counties: 1970—Continued**

[For minimum base for derived figures (percent, median, etc.) and meaning of symbols, see text]

Standard Metropolitan Statistical Areas Constituent Counties	Erie	Harrisburg				Johnstown			Lancaster
	Erie County	Total	Cumberland County	Dauphin County	Perry County	Total	Cambria County	Somerset County	Lancaster County
<b>Total Negro population</b> .....	8 951	28 103	1 797	26 271	35	3 566	3 454	112	5 365
<b>All occupied housing units</b> .....	2 231	7 946	367	7 578	1	927	902	25	1 442
<b>POPULATION</b>									
Population in housing units .....	8 779	26 748	1 144	25 602	2	3 244	3 177	67	5 247
Per occupied unit .....	3.9	3.4	3.1	3.4	...	3.5	3.5	2.7	3.6
Owner .....	4.4	3.6	3.2	3.6	...	3.6	3.7	2.6	4.2
Renter .....	3.6	3.2	3.1	3.2	...	3.4	3.4	2.8	3.3
<b>TENURE</b>									
Owner occupied .....	891	3 904	202	3 701	1	361	344	17	551
Renter occupied .....	1 340	4 042	165	3 877	—	566	558	8	891
<b>PLUMBING FACILITIES</b>									
With all plumbing facilities .....	2 173	7 617	331	7 286	—	844	822	22	1 302
Lacking some or all plumbing facilities .....	58	329	36	292	1	83	80	3	140
Lacking only hot water .....	6	62	1	61	—	7	7	—	15
Lacking other plumbing facilities .....	52	267	35	231	1	76	73	3	125
<b>PIPED WATER IN STRUCTURE</b>									
Hot and cold .....	2 206	7 796	353	7 442	1	884	861	23	1 335
Cold only .....	19	125	13	112	—	42	41	1	59
None .....	6	25	1	24	—	1	—	1	48
<b>FLUSH TOILET</b>									
For exclusive use of household .....	2 198	7 779	359	7 420	—	899	875	24	1 364
Also used by another household .....	22	92	5	87	—	26	26	—	12
None .....	11	75	3	71	1	2	1	1	66
<b>BATHTUB OR SHOWER</b>									
For exclusive use of household .....	2 183	7 692	332	7 360	—	852	830	22	1 322
Also used by another household .....	23	103	6	97	—	25	25	—	12
None .....	25	151	29	121	1	50	47	3	108
<b>COMPLETE KITCHEN FACILITIES</b>									
For exclusive use of household .....	2 199	7 781	358	7 422	1	892	868	24	1 372
Also used by another household .....	5	24	3	21	—	3	3	—	1
No complete kitchen facilities .....	27	141	6	135	—	32	31	1	69
<b>ACCESS</b>									
With direct access .....	2 229	7 934	367	7 566	1	926	901	25	1 441
Lacking direct access .....	2	12	—	12	—	1	1	—	1
<b>VALUE</b>									
Specified owner occupied <sup>1</sup> .....	681	3 478	186	3 291	1	283	268	15	502
Less than \$5,000 .....	90	502	40	462	—	55	53	2	63
\$5,000 to \$7,499 .....	176	822	51	770	1	92	87	5	106
\$7,500 to \$9,999 .....	182	871	31	840	—	62	57	5	126
\$10,000 to \$12,499 .....	83	589	23	566	—	36	36	—	97
\$12,500 to \$14,999 .....	45	301	17	284	—	14	14	—	57
\$15,000 to \$17,499 .....	38	144	9	135	—	10	9	1	20
\$17,500 to \$19,999 .....	26	79	6	73	—	5	5	—	13
\$20,000 to \$24,999 .....	21	101	5	96	—	4	3	1	8
\$25,000 to \$34,999 .....	15	45	4	41	—	4	3	1	9
\$35,000 to \$49,999 .....	2	19	—	19	—	1	1	—	2
\$50,000 or more .....	3	5	—	5	—	—	—	—	1
Median .....	\$8 500	\$8 700	\$7 700	\$8 700	...	\$7 400	\$7 300	\$7 800	\$9 100
With all plumbing facilities .....	670	3 387	180	3 207	—	276	264	12	464
Less than \$5,000 .....	84	453	35	418	—	50	50	—	38
\$5,000 to \$9,999 .....	353	1 667	81	1 586	—	152	143	9	222
\$10,000 to \$14,999 .....	128	875	40	835	—	50	50	—	153
\$15,000 to \$19,999 .....	64	222	15	207	—	15	14	1	32
\$20,000 to \$24,999 .....	21	101	5	96	—	4	3	1	8
\$25,000 or more .....	20	69	4	65	—	5	4	1	11
Median .....	\$8 600	\$8 800	\$7 900	\$8 800	—	\$7 400	\$7 400	\$8 100	\$9 400
<b>CONTRACT RENT</b>									
Specified renter occupied <sup>2</sup> .....	1 331	3 953	164	3 789	—	559	551	8	863
Less than \$30 .....	31	132	19	113	—	81	79	2	33
\$30 to \$39 .....	59	230	22	208	—	118	117	1	46
\$40 to \$59 .....	617	971	49	922	—	256	254	2	154
\$60 to \$79 .....	441	1 710	23	1 687	—	66	64	2	358
\$80 to \$99 .....	94	662	2	660	—	17	17	—	140
\$100 to \$119 .....	30	84	3	81	—	5	5	—	70
\$120 to \$149 .....	26	34	11	23	—	—	—	—	30
\$150 to \$199 .....	16	36	8	28	—	—	—	—	9
\$200 to \$249 .....	—	3	—	3	—	—	—	—	—
\$250 or more .....	—	—	—	—	—	—	—	—	—
No cash rent .....	17	91	27	64	—	16	15	1	23
Median .....	\$58	\$66	\$49	\$67	—	\$44	\$44	\$53	\$69
With all plumbing facilities .....	1 295	3 730	135	3 595	—	486	478	8	774
Less than \$40 .....	84	288	27	261	—	140	137	3	42
\$40 to \$59 .....	598	897	45	852	—	244	242	2	130
\$60 to \$79 .....	433	1 656	21	1 635	—	65	63	2	344
\$80 to \$99 .....	94	656	2	654	—	17	17	—	136
\$100 to \$149 .....	55	116	14	102	—	5	5	—	100
\$150 or more .....	16	39	8	31	—	—	—	—	9
No cash rent .....	15	78	18	60	—	15	14	1	13
Median .....	\$58	\$67	\$52	\$67	—	\$46	\$46	\$53	\$71

<sup>1</sup>Limited to one-family homes on less than 10 acres and no business on property.

<sup>2</sup>Excludes one-family homes on 10 acres or more.

Table 16. **Occupancy, Plumbing, and Financial Characteristics of Housing Units with Negro Head of Household, for Standard Metropolitan Statistical Areas and Constituent Counties: 1970—Continued**

[For minimum base for derived figures (percent, median, etc.) and meaning of symbols, see text]

Standard Metropolitan Statistical Areas Constituent Counties	Philadelphia										
	New Jersey portion					Pennsylvania portion					
	Total	Total	Burlington County	Camden County	Gloucester County	Total	Bucks County	Chester County	Delaware County	Montgomery County	Philadelphia County
Total Negro population .....	844 300	94 924	28 162	52 318	14 444	749 376	8 332	21 119	43 574	22 560	653 791
All occupied housing units .....	244 379	24 480	6 339	14 303	3 838	219 899	2 104	4 946	12 305	5 589	194 955
<b>POPULATION</b>											
Population in housing units .....	821 140	89 593	24 155	51 330	14 108	731 547	7 951	18 236	42 285	19 991	643 084
Per occupied unit .....	3.4	3.7	3.8	3.6	3.7	3.3	3.8	3.7	3.4	3.6	3.3
Owner .....	3.7	3.9	4.0	3.8	3.7	3.6	3.9	3.9	3.6	3.8	3.6
Renter .....	3.1	3.4	3.5	3.3	3.6	3.0	3.6	3.5	3.2	3.3	3.0
<b>TENURE</b>											
Owner occupied .....	119 382	13 908	3 699	7 688	2 521	105 474	1 176	2 581	6 026	3 285	92 406
Renter occupied .....	124 997	10 572	2 640	6 615	1 317	114 425	928	2 365	6 279	2 304	102 549
<b>PLUMBING FACILITIES</b>											
With all plumbing facilities .....	236 689	23 422	6 150	13 843	3 429	213 267	2 012	4 409	11 965	5 292	189 589
Lacking some or all plumbing facilities .....	7 690	1 058	189	460	409	6 632	92	537	340	297	5 366
Lacking only hot water .....	1 352	260	46	106	108	1 092	24	90	84	55	839
Lacking other plumbing facilities .....	6 338	798	143	354	301	5 540	68	447	256	242	4 527
<b>PIPED WATER IN STRUCTURE</b>											
Hot and cold .....	241 895	23 779	6 215	14 077	3 487	218 116	2 046	4 563	12 147	5 466	193 894
Cold only .....	2 091	556	97	193	266	1 535	39	253	132	108	1 003
None .....	393	145	27	33	85	248	19	130	26	15	58
<b>FLUSH TOILET</b>											
For exclusive use of household .....	240 115	23 976	6 259	14 097	3 620	216 139	2 051	4 593	12 167	5 446	191 882
Also used by another household .....	3 029	134	20	106	8	2 895	7	37	78	101	2 672
None .....	1 235	370	60	100	210	865	46	316	60	42	401
<b>BATHTUB OR SHOWER</b>											
For exclusive use of household .....	238 614	23 735	6 199	13 970	3 566	214 879	2 049	4 531	12 063	5 358	190 878
Also used by another household .....	3 130	135	20	108	7	2 995	6	39	94	111	2 745
None .....	2 635	610	120	225	265	2 025	49	376	148	120	1 332
<b>COMPLETE KITCHEN FACILITIES</b>											
For exclusive use of household .....	239 572	24 054	6 273	14 089	3 692	215 518	2 058	4 708	12 113	5 455	191 184
Also used by another household .....	771	35	6	24	5	736	6	9	22	29	670
No complete kitchen facilities .....	4 036	391	60	190	141	3 645	40	229	170	105	3 101
<b>ACCESS</b>											
With direct access .....	243 554	24 459	6 336	14 287	3 836	219 095	2 101	4 940	12 285	5 575	194 194
Lacking direct access .....	825	21	3	16	2	804	3	6	20	14	761
<b>VALUE</b>											
Specified owner occupied <sup>1</sup> .....	105 811	12 721	3 471	7 042	2 208	93 090	1 073	2 308	5 448	3 081	81 180
Less than \$5,000 .....	10 750	1 315	116	1 023	176	9 435	43	268	243	154	8 727
\$5,000 to \$7,499 .....	25 433	2 133	274	1 585	274	23 300	69	439	711	404	21 677
\$7,500 to \$9,999 .....	30 580	2 046	328	1 367	351	28 534	218	374	1 377	652	25 913
\$10,000 to \$12,499 .....	17 773	1 961	296	1 215	450	15 812	196	374	1 175	590	13 477
\$12,500 to \$14,999 .....	8 769	1 301	298	685	318	7 468	138	219	773	437	5 901
\$15,000 to \$17,499 .....	4 795	1 237	551	439	247	3 558	147	194	456	293	2 468
\$17,500 to \$19,999 .....	2 188	1 046	637	281	128	1 872	113	120	219	164	1 256
\$20,000 to \$24,999 .....	2 705	1 026	626	243	157	1 679	75	145	225	191	1 043
\$25,000 to \$34,999 .....	1 426	518	286	147	85	908	58	115	193	143	399
\$35,000 to \$49,999 .....	494	109	51	43	15	385	14	49	64	41	217
\$50,000 or more .....	168	29	8	14	7	139	2	11	12	12	102
Median .....	\$8 900	\$11 100	\$16 900	\$9 200	\$11 700	\$8 700	\$12 700	\$10 500	\$10 800	\$11 400	\$8 500
With all plumbing facilities .....	104 177	12 317	3 397	6 864	2 056	91 860	1 040	2 124	5 355	3 011	80 330
Less than \$5,000 .....	10 284	1 144	85	946	113	9 140	30	193	221	133	8 563
\$5,000 to \$9,999 .....	55 219	4 040	580	2 891	569	51 179	275	745	2 041	1 031	47 087
\$10,000 to \$14,999 .....	26 297	3 211	584	1 883	744	23 086	332	571	1 931	1 013	19 239
\$15,000 to \$19,999 .....	7 637	2 261	1 182	710	369	5 376	255	307	670	452	3 692
\$20,000 to \$24,999 .....	2 673	1 011	621	235	155	1 662	74	142	223	187	1 036
\$25,000 or more .....	2 067	650	345	199	106	1 417	74	166	269	195	713
Median .....	\$8 900	\$11 300	\$17 100	\$9 200	\$12 000	\$8 700	\$12 900	\$10 900	\$10 900	\$11 500	\$8 500
<b>CONTRACT RENT</b>											
Specified renter occupied <sup>2</sup> .....	122 415	10 081	2 526	6 368	1 187	112 334	896	2 284	6 041	2 266	100 847
Less than \$30 .....	2 462	265	44	178	43	2 197	16	109	211	68	1 793
\$30 to \$39 .....	3 303	250	21	185	44	3 053	7	62	161	34	2 789
\$40 to \$49 .....	27 251	1 117	98	802	217	26 134	64	465	910	258	24 437
\$50 to \$59 .....	58 709	3 197	353	2 457	387	55 512	120	715	2 759	731	51 187
\$60 to \$79 .....	18 033	2 257	492	1 589	176	15 776	243	288	1 362	650	13 233
\$80 to \$99 .....	5 278	1 205	516	570	119	4 073	110	195	232	155	3 381
\$100 to \$119 .....	3 548	727	294	351	82	2 821	181	192	194	129	2 125
\$120 to \$149 .....	1 254	251	147	89	15	1 003	115	90	70	101	627
\$150 to \$199 .....	206	38	21	15	2	168	7	9	10	11	131
\$200 to \$249 .....	105	12	5	6	1	153	2	9	9	14	126
\$250 or more .....	2 206	762	535	126	101	1 444	31	157	123	115	1 018
No cash rent .....	\$68	\$79	\$100	\$77	\$74	\$68	\$98	\$70	\$70	\$80	\$67
Median .....	\$69	\$80	\$101	\$77	\$76	\$68	\$100	\$73	\$71	\$81	\$68
With all plumbing facilities .....	116 988	9 544	2 439	6 110	995	107 444	854	1 975	5 819	2 055	96 741
Less than \$40 .....	4 888	415	48	330	37	4 473	17	89	329	81	3 957
\$40 to \$59 .....	24 991	967	79	730	158	24 024	56	357	845	187	22 579
\$60 to \$79 .....	57 103	3 058	328	2 381	349	54 045	108	656	2 693	678	49 910
\$80 to \$99 .....	17 726	2 211	487	1 555	169	15 515	237	280	1 341	612	13 045
\$100 to \$149 .....	8 670	1 899	806	899	194	6 771	288	375	414	275	5 419
\$150 or more .....	1 589	297	169	110	70	1 292	123	118	88	122	859
No cash rent .....	2 021	697	522	105	70	1 324	25	109	109	100	972
Median .....	\$69	\$80	\$101	\$77	\$76	\$68	\$100	\$73	\$71	\$81	\$68

<sup>1</sup>Limited to one-family homes on less than 10 acres and no business on property.

<sup>2</sup>Excludes one-family homes on 10 acres or more.

Table 16. **Occupancy, Plumbing, and Financial Characteristics of Housing Units with Negro Head of Household, for Standard Metropolitan Statistical Areas and Constituent Counties: 1970—Continued**

[For minimum base for derived figures (percent, median, etc.) and meaning of symbols, see text]

**Standard Metropolitan  
Statistical Areas  
Constituent Counties**

	Pittsburgh					Reading	Scranton	Wilkes- Barre- Hazleton	York		
	Total	Allegheny County	Beaver County	Washington County	Westmore- land County	Berks County	Lackawanna County	Luzerne County	Total	Adams County	York County
Total Negro population .....	169 884	144 545	11 585	7 662	6 092	6 614	941	1 856	7 799	568	7 231
All occupied housing units .....	52 133	44 884	3 200	2 292	1 757	1 805	265	323	2 168	145	2 023
<b>POPULATION</b>											
Population in housing units .....	165 733	140 894	11 468	7 420	5 951	6 307	835	1 085	7 606	551	7 055
Per occupied unit .....	3.2	3.1	3.6	3.2	3.4	3.5	3.2	3.4	3.5	3.8	3.5
Owner .....	3.5	3.5	3.6	3.2	3.6	3.9	3.7	3.5	3.8	3.8	3.8
Renter .....	3.0	2.9	3.5	3.3	3.2	3.2	3.0	3.3	3.3	3.8	3.2
<b>TENURE</b>											
Owner occupied .....	20 002	16 329	1 605	1 224	844	804	47	109	931	39	892
Renter occupied .....	32 131	28 555	1 595	1 068	913	1 001	218	214	1 237	106	1 131
<b>PLUMBING FACILITIES</b>											
With all plumbing facilities .....	47 789	41 381	3 012	1 889	1 507	1 711	242	311	1 958	114	1 844
Lacking some or all plumbing facilities .....	4 344	3 503	188	403	250	94	23	12	210	31	179
Lacking only hot water .....	258	183	23	29	23	11	—	2	18	5	13
Lacking other plumbing facilities .....	4 086	3 320	165	374	227	83	23	10	192	26	166
<b>PIPED WATER IN STRUCTURE</b>											
Hot and cold .....	51 240	44 462	3 109	2 049	1 620	1 766	250	320	2 092	119	1 973
Cold only .....	766	377	80	194	115	33	13	2	55	19	36
None .....	127	45	11	49	22	6	2	1	21	7	14
<b>FLUSH TOILET</b>											
For exclusive use of household .....	49 171	42 323	3 137	2 087	1 624	1 740	246	318	2 023	124	1 899
Also used by another household .....	2 434	2 358	30	24	22	33	5	4	100	4	96
None .....	528	203	33	181	111	32	14	1	45	17	28
<b>BATHTUB OR SHOWER</b>											
For exclusive use of household .....	48 221	41 688	3 046	1 943	1 544	1 724	242	313	1 982	120	1 862
Also used by another household .....	2 642	2 564	33	20	25	35	6	5	103	4	99
None .....	1 270	632	121	329	188	46	17	5	83	21	62
<b>COMPLETE KITCHEN FACILITIES</b>											
For exclusive use of household .....	50 479	43 443	3 145	2 196	1 695	1 753	246	302	2 075	130	1 945
Also used by another household .....	672	651	10	8	3	4	—	—	12	4	8
No complete kitchen facilities .....	982	790	45	88	59	48	19	21	81	11	70
<b>ACCESS</b>											
With direct access .....	51 867	44 637	3 188	2 289	1 753	1 802	264	322	2 165	145	2 020
Lacking direct access .....	266	247	12	3	4	3	1	1	3	—	3
<b>VALUE</b>											
Specified owner occupied <sup>1</sup> .....	16 243	13 135	1 334	1 069	705	720	30	88	835	26	809
Less than \$5,000 .....	1 600	999	134	331	136	149	4	12	128	3	125
\$5,000 to \$7,499 .....	2 927	2 152	344	261	170	282	6	19	256	5	251
\$7,500 to \$9,999 .....	3 672	2 985	366	197	124	158	3	25	245	8	237
\$10,000 to \$12,499 .....	2 951	2 485	238	113	115	50	7	15	95	1	94
\$12,500 to \$14,999 .....	1 811	1 603	104	45	59	22	2	1	45	4	41
\$15,000 to \$17,499 .....	1 405	1 259	65	42	39	11	1	2	23	1	22
\$17,500 to \$19,999 .....	763	681	35	28	19	18	2	7	17	1	16
\$20,000 to \$24,999 .....	662	575	32	32	24	19	2	5	15	—	15
\$25,000 to \$34,999 .....	330	290	7	18	15	10	3	2	8	2	6
\$35,000 to \$49,999 .....	93	83	6	1	1	1	—	—	2	—	2
\$50,000 or more .....	29	23	4	1	1	—	—	—	1	1	—
Median .....	\$9 900	\$10 400	\$8 800	\$6 900	\$8 400	\$6 900	\$10 700	\$8 800	\$7 800	\$9 100	\$7 800
With all plumbing facilities .....	15 739	12 890	1 289	933	627	689	28	86	806	24	782
Less than \$5,000 .....	1 324	891	115	232	86	130	2	10	109	2	107
\$5,000 to \$9,999 .....	6 439	5 048	690	426	275	433	9	44	494	12	482
\$10,000 to \$14,999 .....	4 719	4 057	340	154	168	67	9	16	138	5	133
\$15,000 to \$19,999 .....	2 152	1 929	96	69	58	29	3	9	40	2	38
\$20,000 to \$24,999 .....	655	571	31	32	21	19	2	5	14	—	14
\$25,000 or more .....	450	394	17	20	19	11	3	2	11	3	8
Median .....	\$10 100	\$10 500	\$8 900	\$7 500	\$9 000	\$7 000	\$11 100	\$8 900	\$8 000	\$9 300	\$7 900
<b>CONTRACT RENT</b>											
Specified renter occupied <sup>2</sup> .....	31 511	27 994	1 571	1 054	892	982	206	206	1 178	81	1 097
Less than \$30 .....	784	466	58	147	113	25	9	20	38	6	32
\$30 to \$39 .....	2 285	1 740	177	214	154	42	21	8	76	12	64
\$40 to \$59 .....	8 254	6 931	624	367	332	304	82	63	339	32	307
\$60 to \$79 .....	11 150	10 286	509	187	168	412	65	74	452	9	443
\$80 to \$99 .....	5 934	5 714	145	34	41	102	14	25	170	7	163
\$100 to \$119 .....	1 019	955	20	30	14	42	5	9	49	—	49
\$120 to \$149 .....	854	817	5	16	16	25	1	1	8	—	8
\$150 to \$199 .....	600	592	—	3	5	7	5	2	7	2	5
\$200 to \$249 .....	70	69	—	1	—	1	2	—	1	—	1
\$250 or more .....	38	37	—	—	1	—	—	—	—	—	—
No cash rent .....	523	387	33	55	48	22	2	4	38	13	25
Median .....	\$67	\$68	\$57	\$47	\$48	\$64	\$58	\$63	\$64	\$49	\$65
With all plumbing facilities .....	28 126	25 104	1 454	820	748	925	199	196	1 018	59	959
Less than \$40 .....	2 319	1 754	183	204	178	50	29	24	73	10	63
\$40 to \$59 .....	6 801	5 609	576	319	297	281	76	58	284	20	264
\$60 to \$79 .....	10 290	9 454	498	176	162	399	65	73	418	8	410
\$80 to \$99 .....	5 760	5 543	144	32	41	101	14	25	158	7	151
\$100 to \$149 .....	1 824	1 724	25	45	30	67	6	10	43	—	43
\$150 or more .....	689	679	—	4	6	8	7	2	8	2	6
No cash rent .....	443	341	28	40	34	19	2	4	34	12	22
Median .....	\$68	\$70	\$59	\$52	\$51	\$65	\$59	\$64	\$65	\$54	\$66

<sup>1</sup>Limited to one-family homes on less than 10 acres and no business on property.

<sup>2</sup>Excludes one-family homes on 10 acres or more.

Table 17. Utilization Characteristics of Housing Units With Negro Head of Household, for Standard Metropolitan Statistical Areas and Constituent Counties: 1970

(For minimum base for derived figures (percent, median, etc.) and meaning of symbols, see text)

Standard Metropolitan  
Statistical Areas  
Constituent Counties

	Allentown-Bethlehem-Easton					Altoona	Binghamton				
	Total	New Jersey portion	Pennsylvania portion			Blair County	Total	New York portion			Pennsylvania portion
		Warren County	Total	Lehigh County	Northampton County			Total	Broome County	Tioga County	Susquehanna County
All occupied housing units .....	1 794	212	1 582	619	963	291	758	743	657	86	15
UNITS IN STRUCTURE											
1 .....	1 162	182	980	377	603	232	230	218	156	62	12
2 or more .....	626	30	596	241	355	58	515	513	493	20	2
Mobile home or trailer .....	6	—	6	1	5	1	13	12	8	4	1
ROOMS											
Owner occupied .....	631	153	478	195	283	147	236	226	161	65	10
1 room .....	3	—	3	2	1	—	1	1	—	1	—
2 rooms .....	1	1	—	—	—	—	—	—	—	—	—
3 rooms .....	16	4	12	4	8	—	10	10	7	3	—
4 rooms .....	54	20	34	14	20	8	10	10	8	2	—
5 rooms .....	120	49	71	22	49	21	46	44	34	10	2
6 rooms .....	191	36	155	61	94	55	71	70	57	13	1
7 rooms .....	116	21	95	45	50	36	35	33	19	14	2
8 rooms .....	82	15	67	29	38	16	35	32	20	12	3
9 rooms or more .....	48	7	41	18	23	11	28	26	16	10	2
Median .....	6.1	5.6	6.3	6.4	6.2	6.3	6.2	6.2	6.1	6.8	7.5
Renter occupied .....	1 163	59	1 104	424	680	144	522	517	496	21	5
1 room .....	62	3	59	22	37	5	16	16	16	—	—
2 rooms .....	78	1	77	39	38	2	29	29	28	1	—
3 rooms .....	214	5	209	93	116	17	115	115	111	4	—
4 rooms .....	333	20	313	106	207	21	145	143	139	4	2
5 rooms .....	227	15	212	59	153	31	136	134	130	4	2
6 rooms .....	145	10	135	50	85	42	49	49	44	5	—
7 rooms .....	44	2	42	23	19	14	25	25	23	2	—
8 rooms .....	40	2	38	25	13	9	4	4	3	1	—
9 rooms or more .....	20	1	19	7	12	3	3	2	2	—	—
Median .....	4.2	4.5	4.2	4.0	4.2	5.4	4.2	4.2	4.2	4.9	4.8
PERSONS											
Owner occupied .....	631	153	478	195	283	147	236	226	161	65	10
1 person .....	75	16	59	19	40	25	22	19	14	5	3
2 persons .....	143	30	113	48	65	42	47	45	30	15	2
3 persons .....	98	22	76	28	48	24	41	40	30	10	1
4 persons .....	96	29	67	30	37	15	49	46	36	10	3
5 persons .....	85	27	58	20	38	13	43	42	30	12	1
6 persons .....	50	14	36	20	16	15	9	9	6	3	—
7 persons .....	35	5	30	13	17	6	13	13	8	5	—
8 persons .....	28	4	24	11	13	3	4	4	2	2	—
9 persons or more .....	21	6	15	6	9	4	8	8	5	3	—
Median .....	3.5	3.8	3.4	3.6	3.3	2.8	3.7	3.7	3.7	3.8	2.5
Renter occupied .....	1 163	59	1 104	424	680	144	522	517	496	21	5
1 person .....	299	17	282	112	170	32	156	154	143	11	2
2 persons .....	258	17	241	85	156	33	123	121	117	4	2
3 persons .....	176	8	168	65	103	24	91	91	91	—	—
4 persons .....	152	9	143	58	85	22	45	45	43	2	—
5 persons .....	96	1	95	34	61	14	43	43	42	1	—
6 persons .....	66	3	63	25	38	9	29	29	27	2	—
7 persons .....	54	2	52	19	33	4	16	15	15	—	1
8 persons .....	34	1	33	14	19	1	7	7	7	—	—
9 persons or more .....	28	1	27	12	15	5	12	12	11	1	—
Median .....	2.6	2.2	2.7	2.7	2.6	2.8	2.4	2.4	2.4	1.5	1.8
PERSONS PER ROOM											
Owner occupied .....	631	153	478	195	283	147	236	226	161	65	10
0.50 or less .....	302	63	239	95	144	90	114	106	75	31	8
0.51 to 0.75 .....	140	39	101	45	56	26	59	57	41	16	2
0.76 to 1.00 .....	128	33	95	37	58	25	45	45	32	13	—
1.01 to 1.50 .....	49	14	35	13	22	6	13	13	10	3	—
1.51 or more .....	12	4	8	5	3	—	5	5	3	2	—
Renter occupied .....	1 163	59	1 104	424	680	144	522	517	496	21	5
0.50 or less .....	456	32	424	157	267	74	238	234	219	15	4
0.51 to 0.75 .....	213	13	200	75	125	28	109	108	107	1	1
0.76 to 1.00 .....	312	7	305	127	178	28	118	118	115	3	—
1.01 to 1.50 .....	138	5	133	45	88	10	42	42	40	2	—
1.51 or more .....	44	2	42	20	22	4	15	15	15	—	—
With all plumbing facilities .....	1 633	188	1 445	556	889	270	730	717	638	79	13
Owner occupied .....	600	140	460	186	274	143	226	217	158	59	9
1.00 or less .....	543	124	419	170	249	137	203	203	147	56	9
1.01 to 1.50 .....	48	13	35	13	22	6	11	11	9	2	—
1.51 or more .....	9	3	6	3	3	—	3	3	2	1	—
Renter occupied .....	1 033	48	985	370	615	127	504	500	480	20	4
1.00 or less .....	867	42	825	313	512	115	450	446	428	18	4
1.01 to 1.50 .....	129	4	125	39	86	10	40	40	38	2	—
1.51 or more .....	37	2	35	18	17	2	14	14	14	—	—
TELEPHONE											
Available .....	1 362	181	1 181	436	745	236	602	588	519	69	14
None .....	432	31	401	183	218	55	156	155	138	17	1

Table 17. Utilization Characteristics of Housing Units With Negro Head of Household, for Standard Metropolitan Statistical Areas and Constituent Counties: 1970—Continued

[For minimum base for derived figures (percent, median, etc.) and meaning of symbols, see text]

Standard Metropolitan  
Statistical Areas  
Constituent Counties

	Erie	Harrisburg				Johnstown			Lancaster
	Erie County	Total	Cumberland County	Dauphin County	Perry County	Total	Cambria County	Somerset County	Lancaster County
All occupied housing units .....	2 231	7 946	367	7 578	1	927	902	25	1 442
UNITS IN STRUCTURE									
1 .....	1 065	5 877	288	5 588	1	501	482	19	1 081
2 or more .....	1 162	2 055	77	1 978	—	424	418	6	341
Mobile home or trailer .....	4	14	2	12	—	2	2	—	20
ROOMS									
Owner occupied .....	891	3 904	202	3 701	1	361	344	17	551
1 room .....	2	9	—	9	—	—	—	—	2
2 rooms .....	3	12	—	12	—	1	1	—	5
3 rooms .....	10	82	2	80	—	6	5	1	12
4 rooms .....	55	209	18	191	—	45	42	3	38
5 rooms .....	174	454	31	423	—	64	61	3	72
6 rooms .....	243	1 108	84	1 024	—	129	122	7	195
7 rooms .....	178	717	37	679	1	48	47	1	106
8 rooms .....	118	977	25	952	—	44	43	1	77
9 rooms or more .....	108	336	5	331	—	24	23	1	44
Median .....	6.3	6.6	6.1	6.7	...	6.0	6.0	5.7	6.3
Renter occupied .....	1 340	4 042	165	3 877	—	566	558	8	891
1 room .....	9	69	4	65	—	23	23	—	18
2 rooms .....	24	172	10	162	—	9	9	—	48
3 rooms .....	118	654	29	625	—	55	53	2	185
4 rooms .....	374	931	35	896	—	199	197	2	179
5 rooms .....	440	707	33	674	—	131	130	1	155
6 rooms .....	209	529	36	493	—	105	102	3	173
7 rooms .....	93	327	13	314	—	25	25	—	73
8 rooms .....	43	503	4	499	—	13	13	—	53
9 rooms or more .....	30	150	1	149	—	6	6	—	7
Median .....	4.8	4.8	4.6	4.8	—	4.5	4.5	4.5	4.6
PERSONS									
Owner occupied .....	891	3 904	202	3 701	1	361	344	17	551
1 person .....	95	535	40	495	—	40	37	3	62
2 persons .....	183	973	54	918	1	107	101	6	111
3 persons .....	127	673	40	633	—	61	56	5	72
4 persons .....	120	589	26	563	—	49	48	1	75
5 persons .....	108	473	19	454	—	34	33	1	93
6 persons .....	72	284	6	278	—	35	34	1	51
7 persons .....	60	191	8	183	—	12	12	—	31
8 persons .....	54	122	5	117	—	7	7	—	28
9 persons or more .....	72	64	4	60	—	16	16	—	28
Median .....	3.8	3.2	2.7	3.2	...	3.0	3.1	2.4	3.9
Renter occupied .....	1 340	4 042	165	3 877	—	566	558	8	891
1 person .....	260	1 018	40	978	—	133	130	3	199
2 persons .....	266	881	35	846	—	120	119	1	196
3 persons .....	221	652	30	622	—	85	84	1	154
4 persons .....	195	548	30	518	—	72	71	1	114
5 persons .....	123	337	13	324	—	60	58	2	88
6 persons .....	101	258	9	249	—	28	28	—	50
7 persons .....	84	177	3	174	—	27	27	—	44
8 persons .....	49	114	1	113	—	26	26	—	32
9 persons or more .....	41	57	4	53	—	15	15	—	14
Median .....	3.2	2.7	2.8	2.7	—	2.9	2.9	2.5	2.8
PERSONS PER ROOM									
Owner occupied .....	891	3 904	202	3 701	1	361	344	17	551
0.50 or less .....	411	2 262	126	2 135	1	194	184	10	237
0.51 to 0.75 .....	162	847	42	805	—	77	71	6	133
0.76 to 1.00 .....	185	580	21	559	—	62	61	1	120
1.01 to 1.50 .....	97	179	13	166	—	21	21	—	45
1.51 or more .....	36	36	—	36	—	7	7	—	16
Renter occupied .....	1 340	4 042	165	3 877	—	566	558	8	891
0.50 or less .....	544	1 944	71	1 873	—	237	234	3	383
0.51 to 0.75 .....	267	900	35	865	—	102	99	3	195
0.76 to 1.00 .....	301	805	35	770	—	133	131	2	190
1.01 to 1.50 .....	175	315	18	297	—	68	68	—	76
1.51 or more .....	53	78	6	72	—	26	26	—	47
With all plumbing facilities .....	2 173	7 617	331	7 286	—	844	822	22	1 302
Owner occupied .....	870	3 800	195	3 605	—	351	337	14	503
1.00 or less .....	740	3 595	182	3 413	—	323	309	14	448
1.01 to 1.50 .....	95	173	13	160	—	21	21	—	40
1.51 or more .....	35	32	—	32	—	7	7	—	15
Renter occupied .....	1 303	3 817	136	3 681	—	493	485	8	799
1.00 or less .....	1 079	3 445	119	3 326	—	403	395	8	694
1.01 to 1.50 .....	174	305	15	290	—	66	66	—	71
1.51 or more .....	50	67	2	65	—	24	24	—	34
TELEPHONE									
Available .....	1 593	6 088	267	5 820	1	767	745	22	1 022
None .....	638	1 858	100	1 758	—	160	157	3	420

Table 17. Utilization Characteristics of Housing Units With Negro Head of Household, for Standard Metropolitan Statistical Areas and Constituent Counties: 1970—Continued

[For minimum base for derived figures (percent, median, etc.) and meaning of symbols, see text]

Standard Metropolitan Statistical Areas Constituent Counties	Philadelphia									
	New Jersey portion					Pennsylvania portion				
	Total	Total	Burlington County	Camden County	Gloucester County	Total	Bucks County	Chester County	Delaware County	Montgomery County Philadelphia County
All occupied housing units .....	244 379	24 480	6 339	14 303	3 838	219 899	2 104	4 946	12 305	5 589 194 955
UNITS IN STRUCTURE										
1 .....	163 077	19 664	4 898	11 522	3 244	143 413	1 608	3 741	9 335	4 363 124 366
2 or more .....	80 761	4 732	1 405	2 766	561	76 029	476	1 089	2 959	1 211 70 294
Mobile home or trailer .....	541	84	36	15	33	457	20	116	11	15 295
ROOMS										
Owner occupied .....	119 382	13 908	3 699	7 688	2 521	105 474	1 176	2 581	6 026	3 285 92 406
1 room .....	277	24	4	13	7	253	1	7	5	6 234
2 rooms .....	622	56	13	27	16	566	7	17	21	8 513
3 rooms .....	3 032	312	78	169	65	2 720	25	65	113	32 2 485
4 rooms .....	6 009	992	218	470	304	5 017	109	245	381	167 4 115
5 rooms .....	14 113	2 864	703	1 523	638	11 249	317	511	723	444 9 254
6 rooms .....	54 715	5 238	1 109	3 367	762	49 477	402	850	2 825	1 138 44 262
7 rooms .....	20 236	2 408	752	1 237	419	17 828	168	449	1 094	741 15 376
8 rooms .....	12 723	1 314	546	579	189	11 409	90	266	504	485 10 064
9 rooms or more .....	7 655	700	276	303	121	6 955	57	171	360	264 6 103
Median .....	6.2	6.0	6.3	6.0	5.8	6.2	5.8	6.0	6.1	6.4 6.2
Renter occupied .....	124 997	10 572	2 640	6 615	1 317	114 425	928	2 365	6 279	2 304 102 549
1 room .....	3 510	168	18	135	15	3 342	16	44	77	84 3 121
2 rooms .....	11 809	426	56	302	68	11 383	29	106	302	119 10 827
3 rooms .....	28 555	2 021	552	1 237	232	26 534	184	432	1 499	446 23 973
4 rooms .....	30 042	2 998	800	1 815	383	27 044	358	677	1 673	529 23 807
5 rooms .....	21 657	2 416	609	1 503	304	19 241	196	503	1 148	415 16 979
6 rooms .....	18 565	1 753	409	1 155	189	16 812	80	401	992	366 14 973
7 rooms .....	5 736	482	128	282	72	5 254	26	115	399	217 4 497
8 rooms .....	3 237	186	40	116	30	3 051	28	50	110	82 2 781
9 rooms or more .....	1 886	122	28	70	24	1 764	11	37	79	46 1 591
Median .....	4.1	4.4	4.4	4.4	4.4	4.1	4.2	4.4	4.3	4.5 4.1
PERSONS										
Owner occupied .....	119 382	13 908	3 699	7 688	2 521	105 474	1 176	2 581	6 026	3 285 92 406
1 person .....	14 122	1 534	298	900	336	12 588	118	321	679	348 11 122
2 persons .....	28 401	3 107	702	1 776	629	25 294	246	577	1 528	810 22 133
3 persons .....	22 316	2 366	660	1 307	399	19 950	199	437	1 106	577 17 631
4 persons .....	19 527	2 258	724	1 156	378	17 269	196	379	963	484 15 247
5 persons .....	13 693	1 711	523	927	261	11 982	152	286	658	403 10 483
6 persons .....	8 917	1 200	348	630	222	7 717	108	215	461	295 6 638
7 persons .....	5 929	782	197	452	133	5 147	76	152	319	173 4 427
8 persons .....	4 196	561	148	334	79	3 635	49	121	208	117 3 140
9 persons or more .....	2 281	389	99	206	84	1 892	32	93	104	78 1 585
Median .....	3.3	3.5	3.8	3.4	3.2	3.2	3.4	3.4	3.2	3.3 3.2
Renter occupied .....	124 997	10 572	2 640	6 615	1 317	114 425	928	2 365	6 279	2 304 102 549
1 person .....	34 842	1 988	356	1 382	250	32 854	158	457	1 580	535 30 124
2 persons .....	28 456	2 318	570	1 474	274	26 138	220	537	1 422	477 23 482
3 persons .....	19 933	2 037	560	1 241	236	17 896	176	404	1 012	409 15 895
4 persons .....	14 407	1 555	452	912	191	12 852	124	319	739	320 11 350
5 persons .....	9 986	1 006	291	580	135	8 980	76	225	529	198 7 952
6 persons .....	6 489	635	169	385	81	5 854	65	163	365	135 5 126
7 persons .....	4 921	504	141	303	60	4 417	37	98	274	98 3 910
8 persons .....	3 751	312	61	212	39	3 439	35	105	222	72 3 005
9 persons or more .....	2 212	217	40	126	51	1 995	37	57	136	60 1 705
Median .....	2.5	3.0	3.2	2.9	3.1	2.4	3.0	3.0	2.6	2.8 2.4
PERSONS PER ROOM										
Owner occupied .....	119 382	13 908	3 699	7 688	2 521	105 474	1 176	2 581	6 026	3 285 92 406
0.50 or less .....	63 713	6 608	1 648	3 715	1 245	57 105	510	1 268	3 210	1 778 50 339
0.51 to 0.75 .....	25 163	2 962	952	1 526	484	22 201	270	481	1 275	666 19 509
0.76 to 1.00 .....	21 275	2 842	734	1 615	493	18 433	236	488	1 063	588 16 058
1.01 to 1.50 .....	7 645	1 185	289	684	212	6 460	116	261	410	211 5 462
1.51 or more .....	1 586	311	76	148	87	1 275	44	83	68	42 1 038
Renter occupied .....	124 997	10 572	2 640	6 615	1 317	114 425	928	2 365	6 279	2 304 102 549
0.50 or less .....	53 547	3 750	781	2 488	481	49 797	305	894	2 686	918 44 994
0.51 to 0.75 .....	25 123	2 517	716	1 526	275	22 606	223	470	1 314	487 20 112
0.76 to 1.00 .....	28 369	2 593	720	1 585	288	25 776	206	543	1 283	557 23 187
1.01 to 1.50 .....	13 415	1 266	319	782	165	12 149	127	330	728	252 10 712
1.51 or more .....	4 543	446	104	234	108	4 097	67	128	268	90 3 544
With all plumbing facilities										
Owner occupied .....	119 382	13 908	3 699	7 688	2 521	105 474	1 176	2 581	6 026	3 285 92 406
1.00 or less .....	117 230	13 443	3 609	7 493	2 341	103 787	1 130	2 373	5 912	3 200 91 172
1.01 to 1.50 .....	108 250	12 014	3 254	6 683	2 077	96 236	983	2 065	5 444	2 959 84 785
1.51 or more .....	7 495	1 146	283	668	195	6 349	108	238	404	203 5 396
Renter occupied .....	124 997	10 572	2 640	6 615	1 317	114 425	928	2 365	6 279	2 304 102 549
1.00 or less .....	119 459	9 979	2 541	6 350	1 088	109 480	882	2 036	6 053	2 092 98 417
1.01 to 1.50 .....	102 284	8 392	2 146	5 366	880	93 892	697	1 662	5 087	1 785 84 661
1.51 or more .....	13 025	1 200	306	761	133	11 825	122	285	710	233 10 475
TELEPHONE	4 150	387	89	223	75	3 763	63	89	256	74 3 281
Available .....	188 993	19 316	5 340	10 849	3 127	169 677	1 733	4 096	10 062	4 775 149 011
None .....	55 386	5 164	999	3 454	711	50 222	371	850	2 243	814 45 944



Table 17. **Utilization Characteristics of Housing Units With Negro Head of Household, for Standard Metropolitan Statistical Areas and Constituent Counties: 1970—Continued**

[For minimum base for derived figures (percent, median, etc.) and meaning of symbols, see text]

Standard Metropolitan Statistical Areas Constituent Counties	Pittsburgh					Reading	Scranton	Wilkes- Barre- Hazleton	York		
	Total	Allegheny County	Beaver County	Washington County	Westmore- land County	Berks County	Lackawanna County	Luzerne County	Total	Adams County	York County
All occupied housing units .....	52 133	44 884	3 200	2 292	1 757	1 805	265	323	2 168	145	2 023
<b>UNITS IN STRUCTURE</b>											
1 .....	28 015	23 110	2 123	1 667	1 115	1 304	71	156	1 696	96	1 600
2 or more .....	24 055	21 738	1 071	611	635	486	193	166	455	38	417
Mobile home or trailer .....	63	36	6	14	7	15	1	1	17	11	6
<b>ROOMS</b>											
Owner occupied .....	20 002	16 329	1 605	1 224	844	804	47	109	931	39	892
1 room .....	65	54	5	4	2	2	—	1	2	1	1
2 rooms .....	158	137	8	10	3	2	—	—	3	—	3
3 rooms .....	854	725	44	53	32	18	—	2	20	1	19
4 rooms .....	2 878	2 047	403	281	147	43	3	6	57	3	54
5 rooms .....	4 451	3 464	448	333	206	104	4	10	112	13	99
6 rooms .....	6 077	5 080	431	302	264	200	14	58	292	9	283
7 rooms .....	2 457	2 140	142	101	74	143	7	17	164	4	160
8 rooms .....	1 879	1 632	88	91	68	201	8	7	188	4	184
9 rooms or more .....	1 183	1 050	36	49	48	91	11	8	93	4	89
Median .....	5.8	5.8	5.3	5.3	5.6	6.7	6.9	6.1	6.4	5.7	6.5
Renter occupied .....	32 131	28 555	1 595	1 068	913	1 001	218	214	1 237	106	1 131
1 room .....	1 291	1 238	18	18	17	33	10	20	48	9	39
2 rooms .....	1 999	1 871	60	21	47	38	3	7	58	11	47
3 rooms .....	7 065	6 407	310	173	175	203	20	28	169	14	155
4 rooms .....	11 027	9 707	614	407	299	205	75	48	317	27	290
5 rooms .....	6 064	5 271	339	242	212	192	50	48	259	19	240
6 rooms .....	3 137	2 709	188	139	101	156	22	49	192	14	178
7 rooms .....	857	752	40	32	33	87	6	8	79	6	73
8 rooms .....	448	378	16	29	25	54	21	2	75	4	71
9 rooms or more .....	243	222	10	7	4	33	11	4	40	2	38
Median .....	4.0	4.0	4.2	4.3	4.2	4.6	4.5	4.6	4.6	4.2	4.6
<b>PERSONS</b>											
Owner occupied .....	20 002	16 329	1 605	1 224	844	804	47	109	931	39	892
1 person .....	2 730	2 174	199	233	124	102	7	13	120	10	110
2 persons .....	5 482	4 471	434	361	216	170	9	24	199	8	191
3 persons .....	3 593	2 967	290	197	139	131	8	29	168	4	164
4 persons .....	2 876	2 394	217	152	113	127	8	16	128	1	127
5 persons .....	2 055	1 697	158	119	81	97	7	10	121	7	114
6 persons .....	1 432	1 174	128	69	61	61	2	6	70	3	67
7 persons .....	857	689	72	42	54	54	3	7	53	—	53
8 persons .....	569	456	56	24	33	38	2	1	43	1	42
9 persons or more .....	408	307	51	27	23	24	1	3	29	5	24
Median .....	3.0	3.0	3.1	2.6	3.1	3.5	3.4	3.1	3.4	2.9	3.4
Renter occupied .....	32 131	28 555	1 595	1 068	913	1 001	218	214	1 237	106	1 131
1 person .....	9 264	8 443	333	246	242	259	60	56	295	23	272
2 persons .....	7 565	6 768	351	242	204	223	62	47	285	23	262
3 persons .....	4 879	4 320	242	183	134	159	28	30	196	14	182
4 persons .....	3 792	3 344	196	137	115	123	24	28	156	15	141
5 persons .....	2 558	2 211	162	95	90	86	15	19	108	6	102
6 persons .....	1 636	1 416	108	64	48	58	7	11	68	5	63
7 persons .....	1 123	965	85	38	35	42	8	5	61	8	53
8 persons .....	791	661	66	37	27	29	9	13	44	7	37
9 persons or more .....	523	427	52	26	18	22	5	5	24	5	19
Median .....	2.4	2.4	3.0	2.6	2.6	2.6	2.3	2.6	2.7	3.0	2.7
<b>PERSONS PER ROOM</b>											
Owner occupied .....	20 002	16 329	1 605	1 224	844	804	47	109	931	39	892
0.50 or less .....	10 665	8 802	766	676	421	431	25	62	487	22	465
0.51 to 0.75 .....	4 076	3 369	308	229	170	171	15	24	201	2	199
0.76 to 1.00 .....	3 494	2 842	300	202	150	145	4	18	161	9	152
1.01 to 1.50 .....	1 357	1 033	160	89	75	49	1	5	67	3	64
1.51 or more .....	410	283	71	28	28	8	2	—	15	3	12
Renter occupied .....	32 131	28 555	1 595	1 068	913	1 001	218	214	1 237	106	1 131
0.50 or less .....	13 853	12 413	584	453	403	452	118	81	541	29	512
0.51 to 0.75 .....	6 458	5 766	307	215	170	210	29	40	241	24	217
0.76 to 1.00 .....	7 185	6 432	341	226	186	219	53	63	287	27	260
1.01 to 1.50 .....	3 535	3 032	260	128	115	94	15	20	119	14	105
1.51 or more .....	1 100	912	103	46	39	26	3	10	49	12	37
<b>With all plumbing facilities</b>											
Owner occupied .....	19 057	15 721	1 534	1 060	742	768	42	107	892	35	857
1.00 or less .....	17 419	14 467	1 320	970	662	717	39	102	815	30	785
1.01 to 1.50 .....	1 285	1 001	152	70	62	45	1	5	64	3	61
1.51 or more .....	353	253	62	20	18	6	2	—	13	2	11
Renter occupied .....	28 732	25 660	1 478	829	765	943	200	204	1 066	79	987
1.00 or less .....	24 462	21 980	1 134	709	639	831	183	174	926	62	864
1.01 to 1.50 .....	3 339	2 900	248	95	96	90	14	20	108	11	97
1.51 or more .....	931	780	96	25	30	22	3	10	32	6	26
<b>TELEPHONE</b>											
Available .....	44 215	38 183	2 618	1 933	1 481	1 404	202	249	1 487	83	1 404
None .....	7 918	6 701	582	359	276	401	63	74	681	62	619

Table 18. **Occupancy, Plumbing, and Structural Characteristics for Places of 10,000 to 50,000 Inhabitants: 1970**

[For minimum base for derived figures (percent, median, etc.) and meaning of symbols, see text]

Places	Aliquippa	Ambridge	Baldwin	Beaver Falls	Bellevue	Berwick	Bethel Park	Bloomsburg	Bradford	Brandywine Village (U)	Brentwood	Bristol	Butler
Total population	22 277	11 324	26 729	14 375	11 586	12 274	34 791	11 652	12 672	11 411	13 732	12 085	18 691
All housing units	7 184	4 230	7 850	5 048	4 547	4 476	9 470	3 664	4 754	2 763	4 814	4 015	7 080
Vacant—seasonal and migratory	1	4	1	—	—	2	1	3	1	—	1	—	7
All year-round housing units	7 183	4 226	7 849	5 048	4 547	4 474	9 469	3 661	4 753	2 763	4 813	4 015	7 073
POPULATION													
Population in housing units, 1970	22 123	11 235	26 696	13 665	11 550	12 235	34 666	9 516	12 427	11 403	13 721	12 012	18 507
Per occupied unit	3.2	2.8	3.4	2.9	2.6	2.9	3.7	2.7	2.8	4.2	2.9	3.1	2.8
Owner	3.2	2.9	3.7	3.1	3.2	2.9	3.8	2.9	2.9	4.3	3.2	3.3	3.0
Renter	3.2	2.6	2.6	2.6	2.2	2.8	2.8	2.5	2.6	3.0	2.2	2.8	2.5
Population in housing units, 1960	26 234	13 717	24 449	15 833	11 382	13 291	23 607	10 056	14 965	—	13 680	12 281	20 794
Per occupied unit	3.5	3.2	3.7	3.2	2.9	3.1	3.8	2.8	3.0	—	3.1	3.4	3.0
TENURE, RACE, AND VACANCY STATUS													
All occupied units	6 947	4 069	7 772	4 771	4 398	4 274	9 290	3 519	4 456	2 747	4 774	3 879	6 696
Owner occupied	4 552	2 217	6 117	2 609	1 910	2 894	8 403	1 896	2 623	2 419	3 101	2 404	3 559
Percent of all occupied	65.5	54.5	78.7	54.7	43.4	67.7	90.5	53.9	58.9	88.1	65.0	62.0	53.2
Cooperative or condominium	222	14	—	—	6	5	—	—	5	—	—	—	8
White	3 865	2 180	6 079	2 354	1 875	2 888	8 351	1 886	2 613	2 389	3 101	2 292	3 529
Negro	681	35	30	251	33	3	44	9	6	16	—	109	24
Renter occupied	2 395	1 852	1 655	2 162	2 488	1 380	887	1 623	1 833	328	1 673	1 475	3 137
White	1 678	1 765	1 633	1 922	2 453	1 369	873	1 615	1 817	324	1 670	1 382	3 119
Negro	713	82	18	234	24	10	14	5	2	2	—	90	10
Vacant year-round units	236	157	77	277	149	200	179	142	297	16	39	136	377
For sale only	26	23	14	27	8	28	76	19	56	3	9	9	44
Homeowner vacancy rate	0.6	1.0	0.2	1.0	0.4	1.0	0.9	1.0	2.1	0.1	0.3	0.4	1.2
With all plumbing facilities	26	18	14	27	8	26	76	19	55	—	9	8	43
For rent	169	96	27	160	81	53	27	67	123	—	14	65	208
Rental vacancy rate	6.6	4.9	1.6	6.9	3.2	3.7	3.0	4.0	6.3	—	0.8	4.2	6.2
With all plumbing facilities	156	74	25	145	74	51	23	66	93	—	14	62	193
Rented or sold, awaiting occupancy	7	11	22	33	32	31	59	22	32	9	11	12	47
Held for occasional use	11	6	4	7	10	22	11	11	19	1	1	9	21
Other vacant	23	21	10	50	18	66	6	23	67	3	4	41	57
All year-round housing units	7 183	4 226	7 849	5 048	4 547	4 474	9 469	3 661	4 753	2 763	4 813	4 015	7 073
PLUMBING FACILITIES													
With all plumbing facilities	7 008	3 937	7 773	4 896	4 405	4 346							

Table 18. **Occupancy, Plumbing, and Structural Characteristics for Places of 10,000 to 50,000 Inhabitants: 1970—Continued**

[For minimum base for derived figures (percent, median, etc.) and meaning of symbols, see text]

Places	Canons- burg	Carbon- dale	Carlisle	Carnegie	Carnat- Moon (U)	Castle Shannon	Chambers- burg	Clairton	Coatesville	Collingdale	Columbia	Connells- ville	Consho- hocken
<b>Total population</b> -----	11 439	12 808	18 079	10 864	13 093	11 899	17 315	15 051	12 331	10 605	11 237	11 643	10 195
<b>All housing units</b> -----	3 857	4 364	6 014	3 907	3 726	3 663	6 439	5 119	4 221	3 218	3 827	3 986	3 237
Vacant—seasonal and migratory-----	—	1	2	—	3	—	5	—	3	—	23	1	—
<b>All year-round housing units</b> -----	3 857	4 363	6 012	3 907	3 723	3 663	6 434	5 119	4 218	3 218	3 804	3 985	3 236
<b>POPULATION</b>													
<b>Population in housing units, 1970</b> -----	11 368	12 585	15 942	10 830	12 148	11 828	16 426	15 031	12 277	10 586	11 036	11 505	10 146
Per occupied unit-----	3.1	3.0	2.7	2.8	3.4	3.3	2.7	3.0	3.0	3.4	3.0	3.0	3.3
Owner-----	3.2	3.2	3.0	3.1	3.8	3.6	2.8	3.1	3.2	3.6	3.2	3.0	3.5
Renter-----	2.8	2.7	2.4	2.5	2.6	2.4	2.6	2.9	2.7	2.5	2.6	2.9	2.6
<b>Population in housing units, 1960</b> -----	11 768	13 390	15 318	11 850	...	11 825	16 887	18 341	12 905	10 243	11 856	12 722	10 213
Per occupied unit-----	3.3	3.3	2.9	3.1	...	3.6	2.9	3.4	3.2	3.5	3.4	3.1	3.5
<b>TENURE, RACE, AND VACANCY STATUS</b>													
<b>All occupied units</b> -----	3 712	4 171	5 822	3 801	3 543	3 608	6 067	4 946	4 139	3 156	3 665	3 858	3 117
Owner occupied-----	2 226	2 604	3 250	2 189	2 336	2 567	3 196	3 011	2 329	2 391	2 560	2 051	2 169
Percent of all occupied-----	60.0	62.4	55.8	57.6	65.9	71.1	52.7	60.9	56.3	75.8	69.8	53.2	69.6
Cooperative or condominium-----	—	15	10	—	—	—	—	35	8	47	6	—	—
White-----	2 161	2 604	3 094	2 160	2 319	2 563	3 105	2 581	2 019	2 388	2 494	2 001	2 074
Negro-----	63	—	153	27	13	2	87	425	308	2	63	48	94
Renter occupied-----	1 486	1 567	2 572	1 612	1 207	1 041	2 871	1 935	1 810	765	1 105	1 807	948
White-----	1 311	1 561	2 424	1 575	1 151	1 034	2 699	1 244	1 441	759	1 054	1 733	878
Negro-----	171	—	138	36	51	3	165	689	365	5	50	68	63
<b>Vacant year-round units</b> -----	145	192	190	106	180	55	367	173	79	62	139	127	119
For sale only-----	22	23	27	9	28	19	37	17	9	10	11	17	23
Homeowner vacancy rate-----	1.0	0.9	0.8	0.4	1.2	0.7	1.1	0.6	0.4	0.4	0.4	0.8	1.0
With all plumbing facilities-----	21	17	27	9	28	19	37	17	9	10	9	17	23
For rent-----	74	64	115	68	113	18	207	94	32	11	62	44	55
Rental vacancy rate-----	4.7	3.9	4.3	4.0	8.6	1.7	6.7	4.6	1.7	1.4	5.3	2.4	5.5
With all plumbing facilities-----	63	47	114	67	112	18	201	77	32	11	40	36	48
Rented or sold, awaiting occupancy-----	20	20	9	7	15	6	56	32	13	12	22	18	15
Held for occasional use-----	6	20	9	4	15	1	29	9	2	4	6	14	1
Other vacant-----	23	65	30	18	9	11	38	21	23	25	38	34	25
<b>All year-round housing units</b> -----	3 857	4 363	6 012	3 907	3 723	3 663	6 434	5 119	4 218	3 218	3 804	3 985	3 236
<b>PLUMBING FACILITIES</b>													
With all plumbing facilities-----	3 682	4 137	5 812	3 802	3 671	3 587	6 302	4 850	4 024	3 194	3 458	3 793	3 154
Lacking some or all plumbing facilities-----	175	226	200	105	52	76	132	269	194	24	346	192	82
Lacking only hot water-----	17	46	35	8	2	7	19	27	31	10	36	18	13
Lacking other plumbing facilities-----	158	180	165	97	50	69	113	242	163	14	310	174	69
<b>PIPED WATER IN STRUCTURE</b>													
Hot and cold-----	3 818	4 267	5 924	3 889	3 715	3 655	6 405	5 062	4 164	3 207	3 657	3 936	3 216
Cold only-----	38	73	86	18	7	8	26	57	53	11	130	48	20
None-----	1	23	2	—	1	—	3	—	1	—	17	1	—
<b>FLUSH TOILET</b>													
For exclusive use of household-----	3 773	4 226	5 963	3 879	3 717	3 636	6 351	4 959	4 091	3 216	3 676	3 911	3 194
Also used by another household-----	72	95	40	26	2	25	75	144	112	1	94	68	40
None-----	12	42	9	2	4	2	8	16	15	1	34	6	2
<b>BATHTUB OR SHOWER</b>													
For exclusive use of household-----	3 709	4 196	5 849	3 811	3 675	3 595	6 325	4 886	4 058	3 204	3 500	3 815	3 170
Also used by another household-----	78	91	45	32	1	27	76	160	114	5	102	71	44
None-----	70	76	118	64	47	41	33	73	46	9	202	99	22
<b>COMPLETE KITCHEN FACILITIES</b>													
<b>All year-round units</b> -----	3 857	4 363	6 012	3 907	3 723	3 663	6 434	5 119	4 218	3 218	3 804	3 985	3 236
For exclusive use of household-----	3 807	4 172	5 957	3 839	3 710	3 625	6 281	5 001	4 077	3 202	3 664	3 937	3 188
Also used by another household-----	6	7	5	3	2	2	2	19	42	2	2	1	1
No complete kitchen facilities-----	44	184	50	65	11	36	151	99	99	14	138	47	47
<b>Renter occupied</b> -----	1 486	1 567	2 572	1 612	1 207	1 041	2 871	1 935	1 810	765	1 105	1 807	948
For exclusive use of household-----	1 453	1 469	2 528	1 554	1 198	1 009	2 772	1 836	1 679	758	1 006	1 783	917
Also used by another household-----	5	4	4	2	2	—	—	13	41	—	2	1	—
No complete kitchen facilities-----	28	94	40	56	7	32	99	86	90	7	97	23	31
<b>ACCESS</b>													
With direct access-----	3 845	4 356	6 005	3 902	3 722	3 662	6 424	5 111	4 206	3 207	3 799	3 971	3 224
Lacking direct access-----	12	7	7	5	1	1	10	8	12	11	5	14	12
<b>UNITS IN STRUCTURE</b>													
<b>All year-round units</b> -----	3 857	4 363	6 012	3 907	3 723	3 663	6 434	5 119	4 218	3 218	3 804	3 985	3 236
1-----	2 527	2 487	4 006	2 491	2 684	2 714	4 077	3 248	2 907	2 481	2 917	2 356	2 461
2 or more-----	1 321	1 855	1 973	1 416	1 025	949	2 346	1 864	1 306	737	884	1 629	775
Mobile home or trailer-----	9	21	33	—	14	—	11	7	5	—	3	—	—
<b>Owner occupied</b> -----	2 226	2 604	3 250	2 189	2 336	2 567	3 196	3 011	2 329	2 391	2 560	2 051	2 169
1-----	1 995	2 062	2 987	1 962	2 282	2 495	2 830	2 624	2 158	2 232	2 418	1 796	2 048
2 or more-----	224	525	238	227	49	72	357	385	167	159	140	255	121
Mobile home or trailer-----	7	17	25	—	5	—	9	2	4	—	2	—	—
<b>Renter occupied</b> -----	1 486	1 567	2 572	1 612	1 207	1 041	2 871	1 935	1 810	765	1 105	1 807	948
1-----	475	356	924	489	339	189	1 009	552	703	227	422	486	350
2 or more-----	1 009	1 207	1 640	1 123	859	852	1 860	1 378	1 106	538	682	1 321	598
Mobile home or trailer-----	2	4	8	—	9	—	2	5	1	—	1	—	—
<b>TELEPHONE</b>													
<b>All occupied units</b> -----	3 712	4 171	5 822	3 801	3 543	3 608	6 067	4 946	4 139	3 156	3 665	3 858	3 117
Available-----	3 461	3 863	5 211	3 574	3 423	3 540	5 338	4 537	3 805	2 988	3 198	3 520	2 845
None-----	251	308	611	227	120	68	729	409	334	168	467	338	272

Table 18. **Occupancy, Plumbing, and Structural Characteristics for Places of 10,000 to 50,000 Inhabitants:**  
1970—Continued

[For minimum base for derived figures (percent, median, etc.) and meaning of symbols, see text]

Places	Darby	Dormont	Du Bois	Dunmore	Duquesne	Easton	Ellwood City	Emmous	Farrell	Glenside (U)	Greensburg	Hanover	Hatboro West (U)
<b>Total population</b> .....	13 729	12 856	10 112	17 306	11 410	30 256	10 857	11 511	11 022	17 353	15 870	15 623	13 542
<b>All housing units</b> .....	4 144	4 486	3 739	5 780	4 082	10 664	3 797	3 753	3 653	5 647	5 823	5 708	4 003
Vacant—seasonal and migratory.....	1	—	—	2	—	6	2	1	1	1	1	1	1
<b>All year-round housing units</b> .....	4 143	4 486	3 739	5 778	4 082	10 658	3 795	3 752	3 652	5 646	5 822	5 707	4 002
<b>POPULATION</b>													
<b>Population in housing units, 1970</b> .....	13 116	12 850	9 963	17 041	11 394	28 503	10 802	11 495	10 980	17 019	15 442	15 423	13 494
Per occupied unit.....	3.3	2.9	2.8	3.1	2.9	2.8	2.9	3.1	3.2	3.1	2.8	2.8	3.5
Owner.....	3.5	3.5	3.0	3.3	3.0	3.1	3.0	3.2	3.2	3.5	3.0	2.9	3.8
Renter.....	2.7	2.2	2.5	2.6	2.7	2.5	2.7	2.6	3.0	2.1	2.5	2.5	2.7
<b>Population in housing units, 1960</b> .....	13 609	13 091	10 624	17 879	14 930	30 164	12 403	10 231	13 707	...	17 124	15 435	...
Per occupied unit.....	3.5	3.0	3.0	3.3	3.4	2.9	3.2	3.2	3.5	...	3.0	3.0	...
<b>TENURE, RACE, AND VACANCY STATUS</b>													
<b>All occupied units</b> .....	3 987	4 413	3 514	5 578	3 901	10 245	3 693	3 685	3 472	5 568	5 536	5 573	3 867
Owner occupied.....	2 872	2 469	2 200	3 518	2 439	5 404	2 531	2 981	2 409	3 783	2 997	3 307	2 885
Percent of all occupied.....	72.0	55.9	62.6	63.1	62.5	52.7	68.5	80.9	69.4	67.9	54.1	59.3	74.6
Cooperative or condominium.....	—	—	—	23	—	6	—	—	—	—	20	—	—
White.....	2 485	2 464	2 196	3 514	2 215	5 234	2 518	2 976	1 990	3 762	2 982	3 302	2 869
Negro.....	386	—	—	—	217	157	8	2	1	11	13	1	10
Renter occupied.....	1 115	1 944	1 314	2 060	1 462	4 841	1 162	704	1 063	1 785	2 539	2 266	982
White.....	884	1 935	1 311	2 053	1 153	4 460	1 147	703	549	1 766	2 486	2 265	948
Negro.....	221	1	2	3	308	360	13	1	511	11	45	—	28
<b>Vacant year-round units</b> .....	156	73	225	200	181	413	102	67	180	78	286	134	135
For sale only.....	9	6	40	20	43	64	20	22	38	8	31	28	14
Homeowner vacancy rate.....	0.3	0.2	1.8	0.6	1.7	1.2	0.8	0.7	1.6	0.2	1.0	0.8	0.5
With all plumbing facilities.....	9	6	39	20	34	64	17	22	37	8	30	28	14
For rent.....	58	40	102	81	84	192	31	22	84	38	178	69	70
Rental vacancy rate.....	4.9	2.0	7.2	3.8	5.4	3.8	2.6	3.0	7.3	2.1	6.6	3.0	6.7
With all plumbing facilities.....	54	40	70	80	68	161	29	12	81	38	176	67	70
Rented or sold, awaiting occupancy.....	31	19	20	24	23	51	29	10	23	18	37	8	17
Held for occasional use.....	6	2	24	11	8	28	10	6	4	7	10	11	25
Other vacant.....	52	6	39	64	23	78	12	7	31	7	30	18	9
<b>All year-round housing units</b> .....	4 143	4 486	3 739	5 778	4 082	10 658	3 795	3 752	3 652	5 646	5 822	5 707	4 002
<b>PLUMBING FACILITIES</b>													
With all plumbing facilities.....	4 075	4 327	3 603	5 649	3 886	10 062	3 729	3 627	3 572	5 615	5 651	5 576	3 970
Lacking some or all plumbing facilities.....	68	159	136	129	196	596	66	125	80	31	171	131	32
Lacking only hot water.....	15	2	9	28	19	69	5	11	7	13	17	19	15
Lacking other plumbing facilities.....	53	157	127	101	177	527	61	114	73	18	154	112	17
<b>PIPED WATER IN STRUCTURE</b>													
Hot and cold.....	4 127	4 482	3 723	5 726	4 035	10 522	3 784	3 717	3 641	5 633	5 792	5 670	3 982
Cold only.....	16	4	16	49	38	126	11	31	11	13	29	36	19
None.....	—	—	—	3	9	10	—	4	—	—	1	1	1
<b>FLUSH TOILET</b>													
For exclusive use of household.....	4 110	4 438	3 629	5 747	3 983	10 291	3 753	3 698	3 607	5 640	5 730	5 659	3 993
Also used by another household.....	32	45	102	15	80	313	35	40	44	5	81	40	2
None.....	1	3	8	16	19	54	7	14	1	1	11	8	7
<b>BATHTUB OR SHOWER</b>													
For exclusive use of household.....	4 091	4 337	3 613	5 685	3 916	10 161	3 738	3 645	3 581	5 630	5 674	5 599	3 987
Also used by another household.....	34	43	105	23	101	336	37	42	47	5	92	43	2
None.....	18	106	21	70	65	161	20	65	24	11	56	65	13
<b>COMPLETE KITCHEN FACILITIES</b>													
<b>All year-round units</b> .....	4 143	4 486	3 739	5 778	4 082	10 658	3 795	3 752	3 652	5 646	5 822	5 707	4 002
For exclusive use of household.....	4 096	4 451	3 605	5 730	3 985	10 277	3 747	3 694	3 606	5 631	5 705	5 657	3 994
Also used by another household.....	8	1	4	8	24	53	3	2	7	2	18	12	—
No complete kitchen facilities.....	39	34	130	40	73	328	45	56	39	13	99	38	8
<b>Renter occupied</b> .....	1 115	1 944	1 314	2 060	1 462	4 841	1 162	704	1 063	1 785	2 539	2 266	982
For exclusive use of household.....	1 080	1 920	1 236	2 032	1 409	4 549	1 138	663	1 030	1 779	2 452	2 227	976
Also used by another household.....	4	—	3	6	5	34	2	—	7	—	15	11	—
No complete kitchen facilities.....	31	24	75	22	48	258	22	41	26	6	72	28	6
<b>ACCESS</b>													
With direct access.....	4 134	4 464	3 735	5 771	4 074	10 643	3 780	3 750	3 649	5 635	5 791	5 697	4 000
Lacking direct access.....	9	22	4	7	8	15	15	2	3	11	31	10	2
<b>UNITS IN STRUCTURE</b>													
<b>All year-round units</b> .....	4 143	4 486	3 739	5 778	4 082	10 658	3 795	3 752	3 652	5 646	5 822	5 707	4 002
1.....	3 199	2 438	2 651	2 995	2 611	6 330	2 832	3 181	2 897	3 974	3 504	3 711	2 998
2 or more.....	941	2 048	1 081	2 763	1 455	4 316	959	563	755	1 667	2 305	1 980	941
Mobile home or trailer.....	3	—	7	20	16	12	4	8	—	5	13	16	63
<b>Owner occupied</b> .....	2 872	2 469	2 200	3 518	2 439	5 404	2 531	2 981	2 409	3 783	2 997	3 307	2 885
1.....	2 742	2 165	2 048	2 584	2 112	4 691	2 348	2 842	2 306	3 679	2 695	2 924	2 776
2 or more.....	128	304	148	920	314	705	180	132	103	102	294	372	58
Mobile home or trailer.....	2	—	4	14	13	8	3	7	—	2	8	11	51
<b>Renter occupied</b> .....	1 115	1 944	1 314	2 060	1 462	4 841	1 162	704	1 063	1 785	2 539	2 266	982
1.....	403	250	506	336	429	1 447	420	298	456	260	723	724	184
2 or more.....	711	1 694	805	1 718	1 030	3 390	741	405	607	1 522	1 811	1 537	786
Mobile home or trailer.....	1	—	3	6	3	4	1	1	—	3	5	5	12
<b>TELEPHONE</b>													
<b>All occupied units</b> .....	3 987	4 413	3 514	5 578	3 901	10 245	3 693	3 685	3 472	5 568	5 536	5 573	3 867
Available.....	3 603	4 275	3 230	5 287	3 511	9 108	3 486	3 606	3 076	5 406	5 170	5 143	3 730
None.....	384	138	284	291	390	1 137	207	79	396	162	366	430	137

Table 18. **Occupancy, Plumbing, and Structural Characteristics for Places of 10,000 to 50,000 Inhabitants: 1970—Continued**

(For minimum base for derived figures (percent, median, etc.) and meaning of symbols, see text)

Places	Hazleton	Indiana	Jeannette	Jefferson-Trooper (U)	Johnstown	Kingston	Lansdale	Lansdowne	Latrobe	Lebanon	Lewistown	Lock Haven	Lower Burrell
<b>Total population</b> .....	30 426	16 100	15 209	13 022	42 476	18 325	18 451	14 090	11 749	28 572	11 098	11 427	13 654
<b>All housing units</b> .....	10 860	4 080	5 240	3 867	15 440	6 616	6 128	5 143	4 068	10 278	4 449	3 610	3 949
Vacant—seasonal and migratory ..	2	2	3	—	5	3	—	1	1	—	4	2	2
<b>All year-round housing units</b> .....	10 858	4 078	5 237	3 867	15 435	6 613	6 128	5 142	4 067	10 278	4 445	3 608	3 947
<b>POPULATION</b>													
<b>Population in housing units, 1970</b> .....	30 203	10 748	15 170	12 909	42 105	18 153	18 268	14 083	11 705	28 313	11 073	9 829	13 647
Per occupied unit.....	2.9	2.7	3.0	3.4	2.9	2.8	3.0	2.8	3.0	2.9	2.6	2.8	3.5
Owner.....	3.1	2.9	3.1	3.6	3.1	3.0	3.4	3.3	3.2	3.1	2.7	2.9	3.6
Renter.....	2.5	2.5	2.8	2.2	2.7	2.5	2.4	1.9	2.5	2.5	2.5	2.7	3.2
<b>Population in housing units, 1960</b> .....	31 716	11 421	16 532	...	53 405	20 116	12 521	12 561	11 861	29 800	12 598	11 122	11 947
Per occupied unit.....	3.1	3.0	3.2	...	3.2	3.1	3.2	3.0	3.1	3.1	2.8	3.1	3.7
<b>TENURE, RACE, AND VACANCY STATUS</b>													
<b>All occupied units</b> .....	10 476	3 936	5 064	3 818	14 672	6 471	6 028	5 057	3 957	9 927	4 227	3 473	3 875
Owner occupied.....	6 143	2 110	3 362	3 202	6 739	3 778	3 794	3 185	2 566	5 975	2 161	1 592	3 330
Percent of all occupied ..	58.6	53.6	66.4	83.9	45.9	58.4	62.9	63.0	64.8	60.2	51.1	45.8	85.9
Cooperative or condominium ..	10	—	—	—	—	—	—	6	—	—	—	—	—
White.....	6 138	2 105	3 290	3 190	6 450	3 771	3 778	3 060	2 559	5 933	2 152	1 589	3 284
Negro.....	2	3	67	8	279	1	3	119	4	30	9	—	42
Renter occupied.....	4 333	1 826	1 702	616	7 933	2 693	2 234	1 872	1 391	3 952	2 066	1 881	545
White.....	4 327	1 813	1 628	614	7 451	2 683	2 199	1 810	1 389	3 921	2 048	1 870	526
Negro.....	1	5	72	1	472	2	6	35	2	19	14	5	16
<b>Vacant year-round units</b> .....	382	142	173	49	763	142	100	85	110	351	218	135	72
For sale only.....	42	19	26	18	86	17	6	9	13	57	29	23	15
Homeowner vacancy rate.....	0.7	0.9	0.8	0.6	1.3	0.4	0.2	0.3	0.5	0.9	1.3	1.4	0.4
With all plumbing facilities.....	40	18	25	18	69	17	6	9	13	52	28	22	14
For rent.....	140	68	83	14	446	75	49	43	53	196	87	74	32
Rental vacancy rate.....	3.1	3.6	4.6	2.2	5.3	2.7	2.1	2.2	3.7	4.7	4.0	3.8	5.5
With all plumbing facilities.....	130	63	79	14	271	70	47	41	47	154	73	68	31
Rented or sold, awaiting occupancy ..	60	18	20	5	43	17	14	11	16	25	39	18	8
Held for occasional use.....	9	19	2	5	31	1	—	1	2	14	19	5	—
Other vacant.....	131	18	42	7	157	32	31	21	26	59	44	15	17
<b>All year-round housing units</b> .....	10 858	4 078	5 237	3 867	15 435	6 613	6 128	5 142	4 067	10 278	4 445	3 608	3 947
<b>PLUMBING FACILITIES</b>													
With all plumbing facilities.....	10 520	3 961	5 082	3 830	14 249	6 483	6 046	5 101	3 922	9 662	4 208	3 476	3 867
Lacking some or all plumbing facilities ..	338	117	155	37	1 186	130	82	41	145	616	237	132	80
Lacking only hot water.....	48	6	14	13	60	42	13	12	7	62	43	16	11
Lacking other plumbing facilities.....	290	111	141	24	1 126	88	69	29	138	554	194	116	69
<b>PIPED WATER IN STRUCTURE</b>													
Hot and cold.....	10 741	4 059	5 198	3 851	15 237	6 556	6 109	5 130	4 046	10 106	4 358	3 574	3 906
Cold only.....	109	16	34	15	196	57	18	12	17	167	85	33	25
None.....	8	3	5	1	2	—	1	—	4	5	2	1	16
<b>FLUSH TOILET</b>													
For exclusive use of household.....	10 717	3 997	5 173	3 854	14 661	6 581	6 083	5 136	3 971	9 969	4 337	3 527	3 910
Also used by another household.....	122	70	12	11	749	29	40	6	89	270	74	78	5
None.....	19	11	52	2	25	3	5	—	7	39	34	3	32
<b>BATHTUB OR SHOWER</b>													
For exclusive use of household.....	10 574	3 970	5 101	3 843	14 328	6 531	6 064	5 116	3 932	9 743	4 262	3 494	3 884
Also used by another household.....	126	79	62	12	749	25	40	3	92	280	80	75	7
None.....	158	29	74	12	358	57	24	23	43	255	103	39	56
<b>COMPLETE KITCHEN FACILITIES</b>													
<b>All year-round units</b> .....	10 858	4 078	5 237	3 867	15 435	6 613	6 128	5 142	4 067	10 278	4 445	3 608	3 947
For exclusive use of household.....	10 649	4 014	5 169	3 850	14 710	6 546	6 073	5 118	3 965	9 980	4 289	3 451	3 913
Also used by another household.....	17	5	11	1	48	6	8	2	26	17	5	11	1
No complete kitchen facilities.....	192	59	57	16	677	61	47	22	76	281	151	146	33
<b>Renter occupied</b> .....	4 333	1 826	1 702	616	7 933	2 693	2 234	1 872	1 391	3 952	2 066	1 881	545
For exclusive use of household.....	4 175	1 782	1 661	606	7 438	2 652	2 186	1 856	1 303	3 757	1 951	1 763	536
Also used by another household.....	12	4	8	—	38	4	7	2	24	8	4	8	—
No complete kitchen facilities.....	146	40	33	10	457	37	41	14	64	187	111	110	9
<b>ACCESS</b>													
With direct access.....	10 850	4 070	5 225	3 863	15 408	6 608	6 118	5 128	4 056	10 268	4 444	3 600	3 947
Lacking direct access.....	8	8	12	4	27	5	10	14	11	10	1	8	—
<b>UNITS IN STRUCTURE</b>													
<b>All year-round units</b> .....	10 858	4 078	5 237	3 867	15 435	6 613	6 128	5 142	4 067	10 278	4 445	3 608	3 947
1.....	4 984	2 629	3 821	3 335	7 357	3 318	4 064	3 140	2 929	7 061	2 986	1 781	3 621
2 or more.....	5 857	1 421	1 383	506	8 067	3 280	2 057	2 001	1 079	3 115	1 409	1 807	319
Mobile home or trailer.....	17	28	33	26	11	15	7	1	59	102	50	20	7
<b>Owner occupied</b> .....	6 143	2 110	3 362	3 202	6 739	3 778	3 794	3 185	2 566	5 975	2 161	1 592	3 330
1.....	4 045	1 917	3 025	3 110	5 226	2 862	3 568	2 927	2 383	5 479	1 934	1 303	3 260
2 or more.....	2 089	181	308	70	1 511	902	223	257	138	404	193	271	64
Mobile home or trailer.....	9	12	29	22	2	14	3	1	45	92	34	18	6
<b>Renter occupied</b> .....	4 333	1 826	1 702	616	7 933	2 693	2 234	1 872	1 391	3 952	2 066	1 881	545
1.....	797	634	706	188	1 890	407	474	183	501	1 412	931	439	319
2 or more.....	3 528	1 176	992	424	6 034	2 285	1 756	1 689	876	2 530	1 119	1 440	225
Mobile home or trailer.....	8	16	4	4	9	1	4	—	14	10	16	2	1
<b>TELEPHONE</b>													
<b>All occupied units</b> .....	10 476	3 936	5 064	3 818	14 672	6 471	6 028	5 057	3 957	9 927	4 227	3 473	3 875
Available.....	9 760	3 764	4 801	3 716	12 993	6 094	5 692	4 852	3 736	8 896	3 845	3 073	3 765
None.....	716	172	263	102	1 679	377	336	205	221	1 031	382	400	110

Table 18. **Occupancy, Plumbing, and Structural Characteristics for Places of 10,000 to 50,000 Inhabitants:**  
1970—Continued

(For minimum base for derived figures (percent, median, etc.) and meaning of symbols, see text)

Places	McKees- port	McKees Rocks	Meadville	Monessen	Monroe- ville	Morrisville	Munhall	Nanticoke	New Castle	New Ken- nington	Norris- town	North Broddock	North Hills- Ardsley (U)
<b>Total population</b> .....	37 977	11 901	16 573	15 216	29 011	11 309	16 674	14 632	38 559	20 312	38 169	10 838	13 173
<b>All housing units</b> .....	13 726	4 288	6 014	5 321	8 494	3 852	5 697	5 606	13 286	7 158	12 733	3 690	3 846
Vacant—seasonal and migratory.....	5	—	11	1	4	1	6	4	4	6	—	2	4
<b>All year-round housing units</b> .....	13 721	4 288	6 003	5 320	8 490	3 851	5 691	5 602	13 282	7 152	12 733	3 688	3 842
<b>POPULATION</b>													
<b>Population in housing units, 1970</b> .....	37 761	11 838	14 960	15 203	28 958	11 240	16 560	14 507	37 928	20 200	37 560	10 785	13 108
Per occupied unit.....	2.8	2.9	2.6	3.0	3.5	3.0	3.0	2.7	3.0	2.9	3.0	3.1	3.5
Owner.....	3.0	3.1	2.9	3.1	3.8	3.4	3.1	2.8	3.2	3.1	3.5	3.3	3.5
Renter.....	2.6	2.8	2.3	2.5	2.7	2.4	2.4	2.6	2.6	2.5	2.5	2.8	2.9
<b>Population in housing units, 1960</b> .....	44 946	13 083	15 445	18 335	22 437	7 739	17 269	15 574	44 404	23 375	33 683	13 179	...
Per occupied unit.....	3.1	3.1	2.8	3.2	3.8	3.3	3.3	2.9	3.3	3.1	3.3	3.5	...
<b>TENURE, RACE, AND VACANCY STATUS</b>													
<b>All occupied units</b> .....	13 259	4 057	5 659	5 146	8 197	3 752	5 575	5 329	12 608	6 987	12 357	3 454	3 797
Owner occupied.....	7 752	2 054	2 887	3 620	6 470	2 260	4 326	3 049	8 275	4 543	6 765	2 195	3 307
Percent of all occupied.....	58.5	50.6	51.0	70.3	78.9	60.2	77.6	57.2	65.6	65.0	54.7	63.5	87.1
Cooperative or condominium.....	5	—	—	12	—	—	357	—	18	164	7	79	—
White.....	7 332	2 041	2 796	3 449	6 305	2 217	4 311	3 049	7 937	4 484	5 874	2 031	3 127
Negro.....	410	11	90	170	141	39	9	—	328	49	882	163	173
Renter occupied.....	5 507	2 003	2 772	1 526	1 727	1 492	1 249	2 280	4 333	2 444	5 592	1 259	490
White.....	4 740	1 787	2 661	1 317	1 682	1 396	1 236	2 277	3 984	2 188	4 745	1 105	396
Negro.....	752	208	106	207	19	86	11	—	340	251	804	154	92
<b>Vacant year-round units</b> .....	462	231	344	174	293	99	116	273	674	165	376	234	45
For sale only.....	67	13	26	32	67	6	17	28	75	23	29	33	8
Homeowner vacancy rate.....	0.9	1.1	0.9	0.9	1.0	0.3	0.4	0.9	0.9	0.5	0.4	1.5	0.2
With all plumbing facilities.....	59	22	25	31	66	6	17	21	75	23	24	27	8
For rent.....	243	185	172	83	176	52	53	107	394	63	212	135	6
Rental vacancy rate.....	4.2	8.5	5.8	5.2	9.2	3.4	4.1	4.5	8.3	2.5	3.7	9.7	1.2
With all plumbing facilities.....	224	132	154	74	174	52	50	99	382	54	167	126	6
Rented or sold, awaiting occupancy.....	46	5	46	8	26	20	24	23	92	22	41	20	19
Held for occasional use.....	11	4	39	1	3	9	4	18	30	4	27	4	2
Other vacant.....	95	14	61	50	21	12	18	97	83	53	67	42	10
<b>All year-round housing units</b> .....	13 721	4 288	6 003	5 320	8 490	3 851	5 691	5 602	13 282	7 152	12 733	3 688	3 842
<b>PLUMBING FACILITIES</b>													
With all plumbing facilities.....	13 098	3 876	5 801	5 115	8 429	3 828	5 593	5 297	12 894	6 881	12 074	3 569	3 790
Lacking some or all plumbing facilities.....	623	412	202	205	61	23	98	305	388	271	659	119	52
Lacking only hot water.....	40	16	12	18	22	10	23	86	21	22	55	30	18
Lacking other plumbing facilities.....	583	396	190	187	39	13	75	219	367	249	604	89	34
<b>PIPED WATER IN STRUCTURE</b>													
Hot and cold.....	13 629	4 202	5 982	5 268	8 457	3 837	5 663	5 461	13 219	7 091	12 633	3 638	3 821
Cold only.....	87	85	18	50	28	13	28	135	60	59	95	40	21
None.....	5	1	3	2	5	1	—	6	3	2	5	10	—
<b>FLUSH TOILET</b>													
For exclusive use of household.....	13 356	4 084	5 853	5 221	8 468	3 846	5 659	5 541	13 049	7 000	12 240	3 641	3 838
Also used by another household.....	349	196	133	88	6	3	28	44	214	138	463	32	1
None.....	16	8	17	11	16	2	4	17	19	14	30	15	3
<b>BATHTUB OR SHOWER</b>													
For exclusive use of household.....	13 150	3 909	5 816	5 138	8 451	3 839	5 622	5 404	12 931	6 919	12 146	3 600	3 808
Also used by another household.....	403	202	150	98	9	2	32	26	221	142	477	44	2
None.....	168	177	37	84	33	10	37	172	130	91	110	44	32
<b>COMPLETE KITCHEN FACILITIES</b>													
<b>All year-round units</b> .....	13 721	4 288	6 003	5 320	8 490	3 851	5 691	5 602	13 282	7 152	12 733	3 688	3 842
For exclusive use of household.....	13 372	4 209	5 910	5 221	8 461	3 833	5 671	5 526	12 961	7 022	12 225	3 639	3 832
Also used by another household.....	57	12	9	8	—	—	1	5	17	43	69	10	1
No complete kitchen facilities.....	292	67	84	91	29	18	19	71	304	87	439	39	9
<b>Renter occupied</b> .....	5 507	2 003	2 772	1 526	1 727	1 492	1 249	2 280	4 333	2 444	5 592	1 259	490
For exclusive use of household.....	5 260	1 944	2 721	1 457	1 710	1 482	1 236	2 242	4 191	2 334	5 177	1 244	487
Also used by another household.....	41	2	7	6	—	—	1	5	13	38	55	5	—
No complete kitchen facilities.....	206	57	44	63	17	10	12	33	129	72	360	10	3
<b>ACCESS</b>													
With direct access.....	13 689	4 282	5 995	5 313	8 487	3 846	5 680	5 598	13 244	7 123	12 707	3 681	3 842
Lacking direct access.....	32	6	8	7	3	5	11	4	38	29	26	7	—
<b>UNITS IN STRUCTURE</b>													
<b>All year-round units</b> .....	13 721	4 288	6 003	5 320	8 490	3 851	5 691	5 602	13 282	7 152	12 733	3 688	3 842
1.....	8 977	2 264	3 204	3 823	7 129	2 408	4 186	2 849	9 379	5 049	7 813	2 440	3 460
2 or more.....	4 738	2 022	2 777	1 471	1 298	1 422	1 503	2 753	3 879	2 101	4 877	1 241	380
Mobile home or trailer.....	6	2	22	26	63	21	2	—	24	2	43	7	2
<b>Owner occupied</b> .....	7 752	2 054	2 887	3 620	6 470	2 260	4 326	3 049	8 275	4 543	6 765	2 195	3 307
1.....	7 044	1 714	2 419	3 320	6 352	2 115	3 790	2 175	7 692	4 090	6 280	1 878	3 217
2 or more.....	704	339	450	277	59	130	536	874	571	452	467	316	89
Mobile home or trailer.....	4	1	18	23	59	15	—	—	12	1	18	1	1
<b>Renter occupied</b> .....	5 507	2 003	2 772	1 526	1 727	1 492	1 249	2 280	4 333	2 444	5 592	1 259	490
1.....	1 744	495	656	438	654	262	355	558	1 407	876	1 393	471	209
2 or more.....	3 761	1 507	2 112	1 085	1 069	1 224	892	1 722	2 914	1 567	4 174	782	280
Mobile home or trailer.....	2	1	4	3	4	6	2	—	12	1	25	6	1
<b>TELEPHONE</b>													
<b>All occupied units</b> .....	13 259	4 057	5 659	5 146	8 197	3 752	5 575	5 329	12 608	6 987	12 357	3 454	3 797
Available.....	12 075	3 588	4 981	4 857	8 051	3 524	5 355	4 728	11 539	6 513	10 978	3 215	3 697
None.....	1 184	469	678	289	146	228	220	601	1 069	474	1 379	239	100

Table 18. **Occupancy, Plumbing, and Structural Characteristics for Places of 10,000 to 50,000 Inhabitants:**  
1970—Continued

(For minimum base for derived figures (percent, median, etc.) and meaning of symbols, see text)

Places	Oil City	Penn Square-Plymouth Valley (U)	Phoenixville	Pittston	Pleasant Hills	Plum	Pottstown	Pottsville	Roslyn (U)	Shamokin	Sharon	State College	Sunbury
Total population	15 033	20 238	14 823	11 113	10 409	21 932	25 355	19 715	18 317	11 719	22 653	33 778	13 025
All housing units	5 271	5 633	4 962	3 647	3 009	6 033	8 735	7 332	4 770	4 863	7 632	8 266	4 933
Vacant—seasonal and migratory	14	1	2	—	—	—	7	2	1	—	—	2	3
All year-round housing units	5 257	5 632	4 960	3 647	3 009	6 033	8 728	7 330	4 769	4 863	7 632	8 264	4 930
<b>POPULATION</b>													
Population in housing units, 1970	14 713	20 056	14 739	11 045	10 346	21 918	24 679	19 430	18 126	11 689	22 484	19 958	12 938
Per occupied unit	3.0	3.6	3.1	3.1	3.5	3.7	2.9	2.9	3.8	2.6	3.0	2.6	2.7
Owner	3.2	3.9	3.3	3.2	3.6	3.8	3.2	3.2	3.9	2.7	3.2	3.3	2.8
Renter	2.7	2.5	2.6	3.0	2.6	3.2	2.5	2.4	2.9	2.4	2.7	2.3	2.6
Population in housing units, 1960	17 545	...	13 710	12 280	8 573	10 190	25 873	21 450	...	13 550	25 088	12 964	13 622
Per occupied unit	3.1	...	3.4	3.4	3.7	3.7	3.1	3.1	...	3.0	3.2	2.9	2.9
<b>TENURE, RACE, AND VACANCY STATUS</b>													
All occupied units	4 899	5 522	4 812	3 510	2 972	5 894	8 389	6 713	4 732	4 473	7 379	7 806	4 747
Owner occupied	3 179	4 618	3 151	2 283	2 548	4 930	5 237	4 191	4 265	2 927	5 186	2 161	2 359
Percent of all occupied	64.9	83.6	65.5	65.0	85.7	83.6	62.4	62.4	90.1	65.4	70.3	27.7	49.7
Cooperative or condominium	—	—	—	—	—	—	—	7	—	—	9	8	6
White	3 165	4 561	3 036	2 281	2 542	4 857	4 963	4 158	3 889	2 921	5 014	2 137	2 358
Negro	12	48	101	—	—	68	265	31	360	4	168	8	—
Renter occupied	1 720	904	1 661	1 227	424	964	3 152	2 522	467	1 546	2 193	5 645	2 388
White	1 707	866	1 538	1 225	424	944	2 835	2 453	311	1 542	2 016	5 429	2 386
Negro	9	30	113	—	—	11	308	56	154	3	175	97	2
Vacant year-round units	358	110	148	137	37	139	339	617	37	390	253	458	183
For sale only	59	46	24	10	18	33	34	152	16	86	59	51	18
Homeowner vacancy rate	1.8	1.0	0.8	0.4	0.7	0.7	0.6	3.5	0.4	2.9	1.1	2.3	0.8
With all plumbing facilities	56	46	19	6	18	32	34	134	15	73	58	47	14
For rent	118	44	58	49	3	26	199	115	7	84	112	320	63
Rental vacancy rate	6.4	4.6	3.4	3.8	0.7	2.6	5.9	4.4	1.5	5.2	4.9	5.4	2.6
With all plumbing facilities	108	43	48	44	...	25	188	96	7	67	103	304	58
Rented or sold, awaiting occupancy	59	8	31	26	13	43	48	55	6	35	31	19	23
Held for occasional use	17	4	3	7	—	8	17	44	1	43	10	35	20
Other vacant	105	8	32	45	3	29	41	251	7	142	41	33	59
All year-round housing units	5 257	5 632	4 960	3 647	3 009	6 033	8 728	7 330	4 769	4 863	7 632	8 264	4 930
<b>PLUMBING FACILITIES</b>													
With all plumbing facilities	5 119	5 600	4 772	3 488	2 994	5 863	8 505	6 987	4 712	4 562	7 484	7 896	4 701
Lacking some or all plumbing facilities	138	32	188	159	15	170	223	343	57	301	148	368	229
Lacking only hot water	7	17	34	43	2	24	33	69	24	47	5	7	33
Lacking other plumbing facilities	131	15	154	116	13	146	190	274	33	254	143	361	196
<b>PIPED WATER IN STRUCTURE</b>													
Hot and cold	5 242	5 613	4 910	3 562	3 006	5 957	8 664	7 197	4 733	4 727	7 621	8 254	4 860
Cold only	14	19	46	79	2	45	56	124	31	122	11	8	64
None	1	—	4	6	1	31	8	9	5	14	—	2	6
<b>FLUSH TOILET</b>													
For exclusive use of household	5 163	5 625	4 845	3 614	3 002	5 948	8 610	7 141	4 744	4 744	7 519	7 921	4 797
Also used by another household	92	6	83	13	5	3	91	167	9	91	109	340	121
None	2	1	32	20	2	82	27	22	16	28	4	3	12
<b>BATHTUB OR SHOWER</b>													
For exclusive use of household	5 132	5 617	4 831	3 535	2 997	5 903	8 551	7 064	4 743	4 613	7 491	7 907	4 738
Also used by another household	103	6	85	14	5	4	114	175	8	94	116	346	121
None	22	9	44	98	7	126	63	91	18	156	25	11	71
<b>COMPLETE KITCHEN FACILITIES</b>													
All year-round units	5 257	5 632	4 960	3 647	3 009	6 033	8 728	7 330	4 769	4 863	7 632	8 264	4 930
For exclusive use of household	5 140	5 619	4 864	3 595	3 001	5 977	8 543	7 017	4 749	4 685	7 542	7 867	4 785
Also used by another household	8	3	17	9	—	—	19	13	6	14	19	83	5
No complete kitchen facilities	109	10	79	43	8	56	166	300	14	164	71	314	140
Renter occupied	1 720	904	1 661	1 227	424	964	3 152	2 522	467	1 546	2 193	5 645	2 388
For exclusive use of household	1 642	897	1 595	1 214	418	948	3 009	2 340	455	1 477	2 142	5 286	2 297
Also used by another household	8	1	13	8	—	—	18	10	4	5	9	78	5
No complete kitchen facilities	70	6	53	5	6	16	125	172	8	64	42	281	86
<b>ACCESS</b>													
With direct access	5 243	5 627	4 947	3 645	3 008	6 032	8 721	7 326	4 765	4 863	7 612	8 253	4 927
Lacking direct access	14	5	13	2	1	1	7	4	4	—	20	11	3
<b>UNITS IN STRUCTURE</b>													
All year-round units	5 257	5 632	4 960	3 647	3 009	6 033	8 728	7 330	4 769	4 863	7 632	8 264	4 930
1	3 659	4 835	3 596	2 165	2 610	5 362	6 180	5 082	4 429	3 702	5 830	2 469	2 843
2 or more	1 593	794	1 362	1 478	314	649	2 543	2 234	337	1 154	1 802	5 716	2 069
Mobile home or trailer	5	3	2	4	85	22	5	14	3	7	—	79	18
Owner occupied	3 179	4 618	3 151	2 283	2 548	4 930	5 237	4 191	4 265	2 927	5 186	2 161	2 359
2 or more	2 896	4 582	3 004	1 783	2 451	4 813	4 948	3 883	4 182	2 680	4 865	1 922	1 873
Mobile home or trailer	283	34	146	496	15	99	287	302	80	241	321	175	477
Renter occupied	1 720	904	1 661	1 227	424	964	3 152	2 522	467	1 546	2 193	5 645	2 388
1	558	185	522	319	123	463	1 096	832	219	739	820	472	874
2 or more	1 157	718	1 138	908	298	497	2 053	1 682	248	806	1 373	5 158	1 505
Mobile home or trailer	5	1	—	—	3	4	3	8	—	1	—	15	9
<b>TELEPHONE</b>													
All occupied units	4 899	5 522	4 812	3 510	2 972	5 894	8 389	6 713	4 732	4 473	7 379	7 806	4 747
Available	4 456	5 426	4 399	3 255	2 942	5 740	7 728	6 085	4 607	4 023	6 900	7 423	4 273
None	443	96	413	255	30	154	661	628	125	450	479	383	474

Table 18. **Occupancy, Plumbing, and Structural Characteristics for Places of 10,000 to 50,000 Inhabitants: 1970**—Continued

[For minimum base for derived figures (percent, median, etc.) and meaning of symbols, see text]

Places	Swissvale	Uniontown	Warren	Washington	Waynesboro	West Chester	West Mifflin	Whitehall	Wilkinsburg	Williamsport	Willow Grove (U)	Yeadon
Total population.....	13 821	16 282	12 998	19 827	10 011	19 301	28 070	16 551	26 780	37 918	16 494	12 136
All housing units.....	4 822	6 022	4 832	7 186	3 927	5 041	8 408	5 452	10 421	13 114	4 966	4 146
Vacant—seasonal and migratory.....	—	3	16	6	1	1	—	—	—	6	—	1
All year-round housing units.....	4 822	6 019	4 816	7 180	3 926	5 040	8 408	5 452	10 421	13 108	4 966	4 145
<b>POPULATION</b>												
Population in housing units, 1970.....	13 728	16 013	12 895	18 685	9 991	13 759	28 066	16 551	26 359	35 850	16 447	12 016
Per occupied unit.....	2.9	2.8	2.9	2.7	2.7	2.9	3.4	3.1	2.6	2.9	3.4	3.0
Owner.....	3.2	3.0	3.0	2.9	2.9	3.3	3.4	3.4	3.1	3.1	3.6	3.2
Renter.....	2.5	2.5	2.5	2.5	2.4	2.5	3.0	2.1	2.3	2.6	2.4	2.1
Population in housing units, 1960.....	14 950	17 686	14 404	22 712	10 411	13 916	27 282	15 987	29 660	40 923	—	11 324
Per occupied unit.....	3.3	3.0	2.9	3.0	2.9	3.2	3.7	3.3	2.9	3.0	—	3.4
<b>TENURE, RACE, AND VACANCY STATUS</b>												
All occupied units.....	4 702	5 788	4 506	6 887	3 753	4 825	8 304	5 387	9 964	12 507	4 887	4 071
Owner occupied.....	2 818	3 049	2 987	3 436	2 052	2 250	7 215	4 042	4 412	6 436	3 883	3 040
Percent of all occupied.....	59.9	52.7	66.3	49.9	54.7	46.6	86.9	75.0	44.3	51.5	79.5	74.7
Cooperative or condominium.....	—	6	—	—	6	—	417	—	—	6	—	—
White.....	2 717	2 912	2 985	3 142	2 016	1 839	6 986	4 039	3 597	6 266	3 800	2 557
Negro.....	96	132	1	292	33	404	223	1	805	159	70	479
Renter occupied.....	1 884	2 739	1 519	3 451	1 701	2 575	1 089	1 345	5 552	6 071	1 004	1 031
White.....	1 790	2 536	1 512	3 073	1 667	2 111	869	1 340	4 900	5 889	978	964
Negro.....	87	197	2	371	26	447	216	3	610	168	22	64
Vacant year-round units.....	120	231	310	293	173	215	104	65	457	601	79	74
For sale only.....	12	28	60	29	24	22	39	15	41	54	9	13
Homeowner vacancy rate.....	0.4	0.9	2.0	0.8	1.2	1.0	0.5	0.4	0.9	0.8	0.2	0.4
With all plumbing facilities.....	12	28	60	25	23	21	38	15	41	53	9	13
For rent.....	79	77	155	137	89	132	33	6	271	303	52	25
Rental vacancy rate.....	4.0	2.7	9.3	3.8	5.0	4.9	2.9	0.4	4.7	4.8	4.9	2.4
With all plumbing facilities.....	76	69	127	117	64	131	30	6	264	240	50	25
Rented or sold, awaiting occupancy.....	7	45	25	22	16	21	19	36	54	68	6	23
Held for occasional use.....	5	38	22	17	11	13	—	4	13	48	2	4
Other vacant.....	15	43	48	88	33	27	13	4	78	128	10	9
All year-round housing units.....	4 822	6 019	4 816	7 180	3 926	5 040	8 408	5 452	10 421	13 108	4 966	4 145
<b>PLUMBING FACILITIES</b>												
With all plumbing facilities.....	4 723	5 714	4 702	6 791	3 691	4 933	8 221	5 420	10 158	12 351	4 876	4 129
Lacking some or all plumbing facilities.....	99	305	114	389	235	107	187	32	263	757	90	16
Lacking only hot water.....	10	22	19	13	14	17	28	9	17	69	17	12
Lacking other plumbing facilities.....	89	283	95	376	221	90	159	23	246	688	73	4
<b>PIPED WATER IN STRUCTURE</b>												
Hot and cold.....	4 810	5 981	4 794	7 099	3 887	5 016	8 364	5 442	10 397	12 957	4 943	4 133
Cold only.....	11	36	22	75	37	23	41	10	21	143	21	12
None.....	1	2	—	6	2	1	3	—	3	8	2	—
<b>FLUSH TOILET</b>												
For exclusive use of household.....	4 756	5 827	4 735	6 987	3 801	4 988	8 382	5 449	10 243	12 605	4 916	4 141
Also used by another household.....	60	179	77	165	118	47	13	3	171	480	45	3
None.....	6	13	4	28	7	5	13	—	7	23	5	1
<b>BATHTUB OR SHOWER</b>												
For exclusive use of household.....	4 737	5 750	4 727	6 815	3 707	4 955	8 254	5 430	10 186	12 440	4 897	4 143
Also used by another household.....	63	176	81	177	118	57	18	4	198	483	50	2
None.....	22	93	8	188	101	28	136	18	37	185	19	—
<b>COMPLETE KITCHEN FACILITIES</b>												
All year-round units.....	4 822	6 019	4 816	7 180	3 926	5 040	8 408	5 452	10 421	13 108	4 966	4 145
For exclusive use of household.....	4 779	5 854	4 724	7 019	3 741	4 973	8 374	5 449	10 269	12 705	4 914	4 141
Also used by another household.....	7	22	12	25	5	12	1	—	28	80	4	1
No complete kitchen facilities.....	36	143	80	136	180	55	33	3	124	323	48	3
Renter occupied.....	1 884	2 739	1 519	3 451	1 701	2 575	1 089	1 345	5 552	6 071	1 004	1 031
For exclusive use of household.....	1 853	2 620	1 476	3 355	1 592	2 519	1 077	1 344	5 453	5 783	962	1 030
Also used by another household.....	4	16	5	20	5	11	—	—	21	50	4	—
No complete kitchen facilities.....	27	103	38	76	104	45	12	1	78	238	38	1
<b>ACCESS</b>												
With direct access.....	4 794	6 000	4 811	7 160	3 922	5 027	8 406	5 450	10 371	13 095	4 959	4 141
Lacking direct access.....	28	19	5	20	4	13	2	2	50	13	7	4
<b>UNITS IN STRUCTURE</b>												
All year-round units.....	4 822	6 019	4 816	7 180	3 926	5 040	8 408	5 452	10 421	13 108	4 966	4 145
1.....	2 993	3 754	3 129	4 308	2 296	2 777	7 254	4 324	4 956	7 460	4 041	3 165
2 or more.....	1 829	2 250	1 687	2 841	1 612	2 261	1 007	1 127	5 461	5 643	923	977
Mobile home or trailer.....	—	15	—	31	18	2	147	1	4	5	2	3
Owner occupied.....	2 818	3 049	2 987	3 436	2 052	2 250	7 215	4 042	4 412	6 436	3 883	3 040
1.....	2 497	2 756	2 630	3 037	1 760	2 011	6 620	4 020	3 720	5 475	3 780	2 975
2 or more.....	321	285	357	384	282	239	456	22	692	957	103	62
Mobile home or trailer.....	—	8	—	15	10	—	139	—	—	4	—	3
Renter occupied.....	1 884	2 739	1 519	3 451	1 701	2 575	1 089	1 345	5 552	6 071	1 004	1 031
1.....	459	891	359	1 144	476	678	555	273	1 122	1 780	229	151
2 or more.....	1 425	1 841	1 160	2 291	1 217	1 895	526	1 071	4 426	4 290	773	880
Mobile home or trailer.....	—	7	—	16	8	2	8	1	4	1	2	—
<b>TELEPHONE</b>												
All occupied units.....	4 702	5 788	4 506	6 887	3 753	4 825	8 304	5 387	9 964	12 507	4 887	4 071
Available.....	4 509	5 272	4 237	6 236	3 339	4 364	8 064	5 284	9 424	11 059	4 721	3 946
None.....	193	516	269	651	414	461	240	103	540	1 448	166	125



Table 19. Utilization Characteristics for Places of 10,000 to 50,000 Inhabitants: 1970

(For minimum base for derived figures (percent, median, etc.) and meaning of symbols, see text)

Places	Alliquippa	Ambridge	Baldwin	Beaver Falls	Bellevue	Berwick	Bethel Park	Bloomsburg	Bradford	Brandywine Village (U)	Brentwood	Bristol	Butler
ROOMS													
All year-round units													
1 room	7 183	4 226	7 849	5 048	4 547	4 474	9 469	3 661	4 753	2 763	4 813	4 015	7 073
2 rooms	75	109	11	177	72	23	30	54	101	1	44	43	195
3 rooms	137	173	84	133	231	43	41	79	68	9	111	120	211
4 rooms	644	623	458	630	900	378	228	333	341	81	557	580	934
5 rooms	1 914	937	835	992	970	797	652	532	483	154	597	684	1 327
6 rooms	1 789	880	2 593	1 204	750	938	1 691	610	982	192	1 248	667	1 171
7 rooms	1 839	1 012	2 739	1 304	873	1 503	3 026	1 278	1 191	570	1 645	1 001	1 777
8 rooms	523	247	784	381	326	409	1 847	387	777	806	352	503	762
9 rooms or more	179	170	245	129	188	285	1 421	209	458	694	170	250	402
Median	83	75	80	98	237	98	533	179	352	256	89	167	294
Median	5.0	4.8	5.5	5.0	4.6	5.5	6.2	5.7	5.8	7.0	5.4	5.4	5.2
Owner occupied													
1 room	4 552	2 217	6 117	2 609	1 910	2 894	8 403	1 896	2 623	2 419	3 101	2 404	3 559
2 rooms	3	5	3	4	—	3	4	4	2	—	3	4	10
3 rooms	16	21	7	6	—	13	7	6	9	—	2	11	7
4 rooms	115	139	39	77	80	81	32	42	27	8	45	68	80
5 rooms	980	326	350	336	192	427	401	193	109	47	201	244	316
6 rooms	1 296	503	2 084	663	347	665	1 492	313	452	153	783	462	630
7 rooms	1 463	821	2 567	1 012	638	1 048	2 858	721	534	1 493	849	1 321	600
8 rooms	445	199	739	321	249	346	1 749	299	577	766	330	410	600
9 rooms or more	162	147	253	109	173	238	1 351	170	382	664	160	221	337
Median	72	56	75	81	225	73	509	148	295	247	84	135	258
Median	5.4	5.6	5.7	5.7	6.0	5.7	6.3	6.0	6.4	7.1	5.8	6.0	6.1
Renter occupied													
1 room	2 395	1 852	1 655	2 162	2 488	1 380	887	1 623	1 833	328	1 673	1 475	3 137
2 rooms	69	86	8	165	71	19	25	45	88	1	41	35	156
3 rooms	108	143	75	106	209	26	30	67	51	9	107	102	180
4 rooms	473	447	405	485	759	269	180	279	243	73	505	481	752
5 rooms	860	570	464	592	746	330	235	314	338	107	386	407	927
6 rooms	454	357	488	484	384	225	175	276	470	39	460	181	496
7 rooms	336	175	159	243	229	394	139	506	368	35	144	132	406
8 rooms	70	41	40	54	71	58	58	83	165	36	17	84	134
9 rooms or more	15	16	11	19	10	39	33	33	64	19	9	26	59
Median	10	17	5	14	9	20	12	20	46	9	4	27	27
Median	4.1	3.9	4.2	4.0	3.8	4.7	4.4	4.9	4.9	4.3	4.0	3.8	4.0
Year-round vacant for sale													
1 to 3 rooms	26	23	14	27	8	28	76	19	56	3	9	9	44
4 and 5 rooms	1	3	2	—	2	1	—	1	2	—	—	—	5
6 and 7 rooms	15	8	4	14	1	6	5	4	17	—	—	5	6
8 rooms or more	9	7	7	13	3	17	36	7	30	—	8	3	30
Median	1	5	—	—	2	4	35	7	7	—	1	1	3
Median	5.2	5.6	5.7	5.4	6.0	6.0	7.4	6.4	6.0	—	6.4	5.0	6.2
Year-round vacant for rent													
1 room	169	96	27	160	81	53	27	67	123	—	14	65	208
2 rooms	2	17	—	8	1	1	1	3	8	—	—	1	23
3 rooms	9	6	1	13	9	1	1	5	5	—	—	2	18
4 rooms	52	26	7	57	39	12	8	8	50	—	6	18	68
5 rooms	58	26	10	40	20	14	6	20	13	—	5	16	59
6 rooms or more	21	13	8	27	10	7	7	11	23	—	2	16	27
Median	27	8	1	15	2	8	4	20	24	—	1	12	13
Median	3.9	3.5	4.1	3.6	3.3	4.4	4.1	4.4	3.5	—	3.7	4.2	3.4
PERSONS													
Owner occupied													
1 person	4 552	2 217	6 117	2 609	1 910	2 894	8 403	1 896	2 623	2 419	3 101	2 404	3 559
2 persons	534	353	327	426	281	481	377	312	479	48	329	308	578
3 persons	1 482	783	1 501	866	597	997	1 895	715	939	335	1 027	696	1 223
4 persons	902	434	1 205	446	335	547	1 457	320	450	378	589	471	612
5 persons	727	293	1 378	351	264	421	1 979	258	310	622	478	386	450
6 persons	451	200	889	255	186	241	1 402	170	190	517	335	261	336
7 persons	248	89	463	135	120	125	706	67	135	294	187	139	187
8 persons	119	41	211	74	66	52	339	36	66	137	88	76	90
9 persons or more	59	18	95	29	33	16	157	9	32	55	43	42	54
Median	30	6	48	27	28	14	91	9	22	33	25	25	29
Median	2.8	2.5	3.5	2.5	2.7	2.5	3.7	2.4	2.4	4.2	2.8	2.9	2.5
Renter occupied													
1 person	2 395	1 852	1 655	2 162	2 488	1 380	887	1 623	1 833	328	1 673	1 475	3 137
2 persons	542	528	343	719	876	364	211	509	625	70	558	415	1 099
3 persons	562	546	573	598	912	363	277	453	489	79	611	413	888
4 persons	415	318	359	318	378	242	143	267	267	60	289	257	477
5 persons	323	238	230	219	183	200	121	203	184	57	118	152	320
6 persons	234	121	95	133	85	107	80	112	110	32	65	98	178
7 persons	132	59	31	70	29	52	34	43	73	19	21	67	87
8 persons	78	21	15	57	10	30	9	29	46	9	8	36	47
9 persons or more	64	13	5	25	9	15	5	5	21	1	2	21	26
Median	45	8	4	23	6	7	7	5	18	1	1	16	15
Median	2.7	2.2	2.3	2.1	1.9	2.4	2.3	2.2	2.1	2.8	2.0	2.3	2.0
PERSONS PER ROOM													
Owner occupied													
0.50 or less	4 552	2 217	6 117	2 609	1 910	2 894	8 403	1 896	2 623	2 419	3 101	2 404	3 559
0.51 to 0.75	2 420	1 355	2 575	1 559	1 149	1 821	3 907	1 318	1 887	1 003	1 752	1 370	2 299
0.76 to 1.00	969	441	1 608	493	406	581	2 633	347	448	895	688	522	680
1.01 to 1.50	861	337	1 551	419	288	390	1 524	189	238	432	532	385	465
1.51 or more	256	71	351	115	62	92	316	37	44	81	117	104	96
Median	46	13	32	23	5	10	23	5	6	8	12	23	19
Renter occupied													
0.50 or less	2 395	1 852	1 655	2 162	2 488	1 380	887	1 623	1 833	328	1 673	1 475	3 137
0.51 to 0.75	931	845	739	1 033	1 441	734	441	960	1 100	141	976	651	1 703
0.76 to 1.00	525	455	538	447	634	314	250	352	330	99	414	370	675
1.01 to 1.50	566	415	316	502	343	260	152	261	316	67	245	307	587
1.51 or more	277	109	55	152	57	60	38	45	67	18	31	113	126
Median	96	28	7	28	13	12	6	5	20	3	7	34	46
With all plumbing facilities													
Owner occupied													
1.00 or less	4 508	2 154	6 067	2 573	1 879	2 833	8 328	1 876	2 610	2 407	3 069	2 362	3 525
1.01 to 1.50	4 211	2 074	5 689	2 439	1 813	2 734	7 989	1 835	2 561	2 319	2 943	2 237	3 412
1.51 or more	253	68	349	113	61	90	316	36	44	80	114	102	96
Median	44	12	29	21	5	9	23	5	5	8	12	23	17
Renter occupied													
1.00 or less	2 284	1 657	1 631	2 065	2 389	1 331	842	1 570	1 726	327	1 630	1 442	2 959
1.01 to 1.50	1 920	1 525	1 570	1 891	2 320	1 269	801	1 523	1 642	306	1 594	1 298	2 794
1.51 or more	272	106	54	150	57	53	38	44	66	18	30	113	123
Median	92	26	7	24	12	9	3	3	3	3	6	31	46

Table 19. Utilization Characteristics for Places of 10,000 to 50,000 Inhabitants: 1970—Continued

(For minimum base for derived figures (percent, median, etc.) and meaning of symbols, see text)

Places	Canons- burg	Corban- dale	Carlisle	Carnegie	Carnot- Moon (U)	Castle Shannon	Chambers- burg	Clairton	Coatesville	Collingdale	Columbia	Connells- ville	Consho- hocken
<b>ROOMS</b>													
All year-round units.....	3 857	4 363	6 012	3 907	3 723	3 663	6 434	5 119	4 218	3 218	3 804	3 985	3 236
1 room.....	57	96	65	72	17	45	113	104	115	5	103	35	29
2 rooms.....	126	31	181	86	85	55	107	132	56	33	92	69	119
3 rooms.....	436	174	679	468	303	272	730	472	400	345	324	341	317
4 rooms.....	900	596	930	901	644	347	1 156	1 540	642	361	521	829	386
5 rooms.....	895	865	1 101	842	744	1 059	1 191	1 268	675	333	601	854	524
6 rooms.....	948	1 348	1 789	1 085	913	1 398	2 088	1 193	1 373	1 622	1 017	1 200	1 075
7 rooms.....	295	597	665	260	572	329	567	238	578	356	582	358	423
8 rooms.....	142	441	380	122	276	107	321	119	213	103	350	213	239
9 rooms or more.....	58	215	222	71	169	51	161	53	166	60	214	86	124
Median.....	5.0	5.8	5.5	5.0	5.6	5.5	5.4	4.7	5.7	5.8	5.8	5.3	5.7
Owner occupied.....	2 226	2 604	3 250	2 189	2 336	2 567	3 196	3 011	2 329	2 391	2 560	2 051	2 169
1 room.....	3	1	9	2	3	3	3	5	3	1	2	4	2
2 rooms.....	7	1	10	7	3	3	5	10	3	3	13	8	6
3 rooms.....	71	28	56	64	15	21	62	69	32	52	44	41	35
4 rooms.....	374	174	230	290	111	127	288	646	121	118	194	259	106
5 rooms.....	620	416	556	528	437	775	661	892	338	239	417	423	399
6 rooms.....	734	909	1 320	896	820	1 193	1 319	1 035	1 024	1 506	872	792	935
7 rooms.....	253	498	560	225	528	297	443	206	482	328	515	288	360
8 rooms.....	116	396	317	112	262	101	276	103	177	91	316	174	217
9 rooms or more.....	48	181	192	65	157	46	139	45	149	56	187	62	109
Median.....	5.6	6.3	6.1	5.7	6.2	5.8	5.9	5.4	6.2	6.0	6.2	5.9	6.1
Renter occupied.....	1 486	1 567	2 572	1 612	1 207	1 041	2 871	1 935	1 810	765	1 105	1 807	948
1 room.....	44	84	55	68	11	41	93	96	111	3	87	29	21
2 rooms.....	91	28	165	77	67	45	84	105	52	28	70	57	98
3 rooms.....	337	139	587	376	260	244	610	359	357	273	254	283	262
4 rooms.....	497	380	651	577	468	214	751	837	513	231	305	552	263
5 rooms.....	262	391	511	295	277	268	463	350	306	86	158	403	108
6 rooms.....	193	394	423	175	81	198	703	140	334	106	119	372	115
7 rooms.....	36	84	92	29	30	24	113	29	88	25	62	60	47
8 rooms.....	19	35	60	9	8	4	36	11	33	10	30	31	22
9 rooms or more.....	7	32	28	6	5	3	18	8	16	3	20	20	12
Median.....	4.0	4.9	4.2	4.0	4.1	4.4	4.4	4.0	4.3	3.8	4.0	4.5	3.9
Year-round vacant for sale.....	22	23	27	9	28	19	37	17	9	10	11	17	23
1 to 3 rooms.....	5	—	—	—	—	1	1	—	—	5	—	2	—
4 and 5 rooms.....	9	11	9	3	2	10	13	8	6	2	3	3	8
6 and 7 rooms.....	6	9	17	6	17	7	18	6	3	3	6	9	14
8 rooms or more.....	2	1	1	—	9	1	5	2	—	—	2	3	1
Median.....	4.5	5.6	5.8	6.0	7.0	5.4	5.8	5.4	5.3	3.5	6.0	6.1	5.9
Year-round vacant for rent.....	74	64	115	68	113	18	207	94	32	11	62	44	55
1 room.....	8	8	1	1	1	1	15	2	1	—	13	2	6
2 rooms.....	25	2	5	1	8	2	10	11	—	2	2	3	13
3 rooms.....	19	3	30	21	25	6	38	31	6	5	16	10	12
4 rooms.....	11	14	35	27	49	4	86	33	6	1	12	6	10
5 rooms.....	6	15	18	10	25	1	42	10	15	3	12	13	5
6 rooms or more.....	5	22	26	8	5	4	16	7	4	—	7	10	9
Median.....	2.7	4.8	4.1	3.9	4.0	3.5	4.0	3.6	4.7	3.2	3.5	4.6	3.2
<b>PERSONS</b>													
Owner occupied.....	2 226	2 604	3 250	2 189	2 336	2 567	3 196	3 011	2 329	2 391	2 560	2 051	2 169
1 person.....	239	429	527	317	83	193	575	390	330	267	405	321	233
2 persons.....	693	748	1 043	668	478	628	1 165	1 020	722	606	746	691	553
3 persons.....	459	469	591	441	446	481	643	568	452	409	464	377	397
4 persons.....	381	383	532	332	618	535	398	456	348	385	400	277	398
5 persons.....	252	292	312	201	397	368	233	303	233	325	247	194	279
6 persons.....	132	142	157	126	164	189	99	139	124	200	148	98	167
7 persons.....	32	72	49	60	95	94	44	81	73	95	79	45	74
8 persons.....	23	42	24	28	38	48	24	39	30	59	42	28	35
9 persons or more.....	15	27	15	16	17	31	15	15	17	45	29	20	33
Median.....	2.9	2.8	2.6	2.7	3.8	3.5	2.4	2.7	2.7	3.3	2.8	2.5	3.3
Renter occupied.....	1 486	1 567	2 572	1 612	1 207	1 041	2 871	1 935	1 810	765	1 105	1 807	948
1 person.....	348	467	852	456	270	278	884	521	519	233	367	455	275
2 persons.....	418	410	794	547	389	393	760	454	521	235	280	452	273
3 persons.....	287	228	374	293	248	197	486	338	294	127	192	341	179
4 persons.....	194	214	290	163	172	103	359	252	209	81	121	236	95
5 persons.....	127	124	128	82	76	43	184	168	113	47	74	168	58
6 persons.....	53	67	85	43	35	15	101	100	62	20	36	63	33
7 persons.....	34	30	34	12	12	6	44	52	51	14	17	50	15
8 persons.....	17	14	7	14	4	3	30	27	29	7	13	28	15
9 persons or more.....	8	13	8	2	1	3	23	23	12	1	5	14	5
Median.....	2.4	2.3	2.0	2.1	2.4	2.1	2.2	2.5	2.2	2.1	2.2	2.5	2.2
<b>PERSONS PER ROOM</b>													
Owner occupied.....	2 226	2 604	3 250	2 189	2 336	2 567	3 196	3 011	2 329	2 391	2 560	2 051	2 169
0.50 or less.....	1 163	1 638	2 120	1 274	1 009	1 141	2 242	1 679	1 480	1 210	1 596	1 282	1 144
0.51 to 0.75.....	538	529	662	444	749	632	580	588	427	498	527	382	479
0.76 to 1.00.....	407	352	372	361	462	617	297	552	337	504	342	293	431
1.01 to 1.50.....	99	73	60	97	107	160	75	167	75	161	78	76	102
1.51 or more.....	19	12	16	13	9	17	2	25	10	18	17	18	13
Renter occupied.....	1 486	1 567	2 572	1 612	1 207	1 041	2 871	1 935	1 810	765	1 105	1 807	948
0.50 or less.....	630	865	1 475	830	553	587	1 537	776	890	397	527	896	440
0.51 to 0.75.....	353	268	590	386	348	280	642	430	413	194	230	396	252
0.76 to 1.00.....	371	350	384	299	224	154	526	441	363	125	261	369	192
1.01 to 1.50.....	111	72	100	76	72	16	128	227	99	36	63	123	54
1.51 or more.....	21	12	23	21	10	4	38	61	45	13	24	23	10
With all plumbing facilities.....	3 555	3 993	5 625	3 700	3 493	3 534	5 950	4 702	3 946	3 133	3 356	3 680	3 043
Owner occupied.....	2 181	2 541	3 176	2 147	2 304	2 539	3 170	2 957	2 297	2 377	2 477	1 997	2 145
1.00 or less.....	2 065	2 457	3 102	2 039	2 190	2 362	3 095	2 769	2 214	2 199	2 350	1 907	2 032
1.01 to 1.50.....	98	73	59	73	106	160	73	164	75	161	74	74	102
1.51 or more.....	18	11	15	13	8	17	2	24	8	17	13	16	11
Renter occupied.....	1 374	1 452	2 449	1 553	1 189	995	2 780	1 745	1 649	756	919	1 683	898
1.00 or less.....	1 254	1 373	2 337	1 461	1 107	975	2 616	1 474	1 519	707	858	1 548	837
1.01 to 1.50.....	105	70	91	75	72	16	127	219	92	36	49	117	51
1.51 or more.....	15	9	21	17	10	4	37	52	38	13	12	18	10

Table 19. Utilization Characteristics for Places of 10,000 to 50,000 Inhabitants: 1970—Continued

(For minimum base for derived figures (percent, median, etc.) and meaning of symbols, see text)

Places	Darby	Dormont	Du Bois	Dunmore	Duquesne	Easton	Elwood City	Emmους	Farrell	Glenside (U)	Greensburg	Hanover	Hatboro West (U)
<b>ROOMS</b>													
All year-round units	4 143	4 486	3 739	5 778	4 082	10 658	3 795	3 752	3 652	5 646	5 822	5 707	4 002
1 room	42	50	136	22	77	348	45	41	26	18	108	41	21
2 rooms	97	153	95	63	100	373	68	22	29	173	246	77	70
3 rooms	511	473	202	428	433	1 497	294	223	252	617	740	588	350
4 rooms	296	625	399	1 181	1 142	1 887	728	468	643	658	1 262	943	655
5 rooms	344	940	598	1 259	947	1 654	965	737	1 039	633	1 036	1 166	835
6 rooms	2 322	1 373	1 287	1 662	1 000	2 714	1 162	1 298	1 239	1 347	1 417	1 683	919
7 rooms	338	479	554	564	216	953	305	527	270	964	524	634	471
8 rooms	137	248	295	380	104	694	169	293	91	586	288	391	479
9 rooms or more	56	145	173	219	63	538	59	143	63	650	201	184	202
Median	5.8	5.5	5.8	5.4	4.8	5.2	5.3	5.8	5.3	6.0	5.0	5.5	5.6
<b>Owner occupied</b>													
1 room	2	2	4	3	4	4	2	1	1	4	—	2	2
2 rooms	2	7	1	3	—	13	9	2	5	—	12	8	15
3 rooms	54	49	17	75	61	184	62	44	40	28	84	59	49
4 rooms	74	90	103	428	499	313	253	275	275	79	356	325	219
5 rooms	235	394	331	721	658	810	714	611	728	343	571	737	646
6 rooms	2 048	1 135	917	1 291	868	2 090	983	1 166	1 014	1 231	1 104	1 164	846
7 rooms	286	433	430	480	194	776	258	491	224	916	433	527	446
8 rooms	122	226	250	331	92	599	142	281	72	564	253	332	467
9 rooms or more	49	133	147	186	54	461	48	133	50	618	184	153	195
Median	6.0	6.1	6.2	5.9	5.5	6.1	5.7	6.0	5.7	6.7	5.9	5.9	6.1
<b>Renter occupied</b>													
1 room	38	47	92	18	65	317	42	31	25	14	103	39	18
2 rooms	72	142	75	60	72	344	18	18	22	172	198	63	53
3 rooms	401	407	161	324	321	1 238	209	170	195	581	590	502	262
4 rooms	198	521	262	692	587	1 330	387	208	322	556	816	592	387
5 rooms	107	528	243	498	263	770	232	115	248	269	434	402	168
6 rooms	235	227	317	328	118	544	162	119	190	104	279	494	57
7 rooms	45	41	109	79	18	155	39	27	32	43	80	94	22
8 rooms	12	19	35	36	11	80	25	7	18	22	28	56	9
9 rooms or more	7	12	20	25	7	63	9	9	11	24	11	24	6
Median	3.7	4.2	4.8	4.4	4.0	3.9	4.2	4.1	4.4	3.7	4.0	4.4	3.9
<b>Year-round vacant for sale</b>													
1 to 3 rooms	9	6	40	20	43	64	20	22	38	8	31	28	14
4 and 5 rooms	1	—	2	2	11	5	2	2	2	1	1	1	1
6 and 7 rooms	—	3	9	4	24	17	13	8	24	5	7	13	4
8 rooms or more	8	2	24	7	33	4	8	8	9	1	16	11	6
Median	6.0	5.5	6.0	6.3	4.2	5.9	4.9	6.0	5.0	4.5	6.1	5.5	5.8
<b>Year-round vacant for rent</b>													
1 room	58	40	102	81	84	192	31	22	84	38	178	69	70
2 rooms	2	—	37	—	3	19	1	10	—	—	3	—	1
3 rooms	6	2	18	—	15	11	1	—	1	—	31	5	2
4 rooms	30	13	16	16	29	52	10	6	9	6	44	19	18
5 rooms	13	11	16	27	22	43	12	2	30	17	71	17	34
6 rooms	—	8	6	17	8	42	6	1	28	10	17	12	12
7 rooms	7	6	9	21	7	25	1	3	16	5	12	16	3
8 rooms or more	—	—	—	—	—	—	—	—	—	—	—	—	—
Median	3.2	4.0	2.3	4.4	3.3	3.8	3.8	2.7	4.6	4.3	3.7	4.1	3.9
<b>PERSONS</b>													
<b>Owner occupied</b>													
1 person	329	347	358	486	387	865	327	280	331	350	493	510	184
2 persons	734	657	715	1 010	796	1 723	887	952	746	1 180	961	1 202	643
3 persons	537	381	365	663	452	901	465	574	442	635	511	590	490
4 persons	462	391	337	534	345	858	308	536	367	617	463	467	675
5 persons	375	314	218	382	226	529	243	363	249	448	314	284	459
6 persons	203	171	110	239	130	294	137	181	129	257	130	145	237
7 persons	131	102	63	106	48	142	48	60	62	137	76	67	117
8 persons	67	55	26	58	38	68	31	28	49	94	36	24	41
9 persons or more	34	51	8	40	17	24	5	7	34	65	13	18	39
Median	3.2	3.1	2.6	2.9	2.6	2.6	2.6	3.0	2.8	3.1	2.6	2.5	3.7
<b>Renter occupied</b>													
1 person	366	706	475	531	432	1 813	318	185	283	612	845	659	189
2 persons	300	669	341	628	395	1 231	335	220	789	1 180	789	688	372
3 persons	163	292	181	375	244	750	204	125	167	239	399	403	192
4 persons	109	162	146	267	175	468	147	93	128	121	240	273	132
5 persons	85	65	96	155	106	279	89	49	85	54	137	138	45
6 persons	37	27	47	54	51	141	43	18	76	16	66	59	33
7 persons	27	15	17	29	23	89	17	9	38	12	31	24	15
8 persons	17	4	9	16	23	35	6	1	19	5	20	16	—
9 persons or more	11	4	2	5	13	35	3	4	8	3	12	6	4
Median	2.1	1.9	2.0	2.3	2.3	2.0	2.3	2.3	2.5	1.9	2.0	2.2	2.3
<b>PERSONS PER ROOM</b>													
<b>Owner occupied</b>													
0.50 or less	1 548	1 345	1 422	1 954	1 419	3 453	1 493	1 705	1 357	2 412	1 872	2 185	1 362
0.51 to 0.75	554	544	444	800	505	1 074	524	776	421	827	612	610	794
0.76 to 1.00	552	452	282	598	382	713	396	433	465	416	431	417	599
1.01 to 1.50	200	118	50	151	109	154	110	62	142	116	73	86	113
1.51 or more	18	10	2	15	24	10	8	5	24	12	9	9	17
<b>Renter occupied</b>													
0.50 or less	527	1 234	753	1 113	662	2 498	593	342	492	1 078	1 358	1 285	411
0.51 to 0.75	267	413	245	479	328	1 052	270	180	219	472	545	541	301
0.76 to 1.00	228	271	273	371	329	995	221	142	221	199	482	350	199
1.01 to 1.50	73	20	35	81	114	238	67	34	108	20	111	71	56
1.51 or more	20	6	8	16	29	58	11	6	23	16	43	19	15
<b>With all plumbing facilities</b>													
Owner occupied	3 925	4 256	3 414	5 454	3 741	9 699	3 633	3 571	3 397	5 538	5 375	5 447	3 835
1.00 or less	2 848	2 389	2 190	3 467	2 373	5 240	2 515	2 927	2 383	3 759	2 955	3 254	2 865
1.01 to 1.50	2 631	2 264	2 139	3 306	2 243	5 082	2 400	2 862	2 217	3 635	2 873	3 159	2 736
1.51 or more	199	116	50	147	107	150	107	60	142	113	73	86	113
Median	18	9	1	14	23	8	8	5	24	11	9	9	16
<b>Renter occupied</b>													
1.00 or less	1 077	1 867	1 224	1 987	1 368	4 459	1 118	644	1 014	1 779	2 420	2 193	970
1.01 to 1.50	989	1 843	1 185	1 891	1 229	4 183	1 041	606	886	1 743	2 274	2 109	900
1.51 or more	71	19	35	81	111	233	67	34	107	20	105	68	56
Median	17	5	4	15	28	43	10	4	21	16	41	16	14

[For minimum base for derived figures (percent, median, etc.) and meaning of symbols, see text]

Places	Hazleton	Indiana	Jeannette	Jefferson-Trooper (U)	Johnstown	Kingston	Lansdale	Lansdowne	Latrobe	Lebanon	Lewistown	Lock Haven	Lower Burrell
ROOMS													
All year-round units	10 558	4 078	5 237	3 867	15 435	6 613	6 128	5 142	4 067	10 278	4 445	3 608	3 947
1 room	154	135	42	40	621	43	59	39	96	262	123	119	10
2 rooms	142	165	110	93	333	81	159	138	94	258	134	94	28
3 rooms	801	352	509	191	1 421	533	791	818	386	1 118	527	406	104
4 rooms	1 945	644	1 112	403	3 724	860	1 097	698	807	1 721	716	657	624
5 rooms	2 035	737	1 581	631	2 877	988	636	367	873	1 691	722	663	1 328
6 rooms	3 540	1 073	1 330	1 058	4 567	2 534	1 696	1 520	1 118	3 108	1 462	1 040	1 128
7 rooms	974	508	344	706	1 001	641	678	399	1 126	439	348	348	444
8 rooms	669	273	147	509	571	528	489	422	182	636	215	175	207
9 rooms or more	598	191	62	236	320	405	203	462	112	358	107	106	74
Median	5.6	5.5	5.0	6.0	5.1	5.8	5.7	5.8	5.2	5.5	5.5	5.3	5.4
Owner occupied	6 143	2 110	3 362	3 202	6 739	3 778	3 794	3 185	2 566	5 975	2 161	1 592	3 330
1 room	4	4	5	2	3	1	9	1	6	8	3	—	—
2 rooms	11	5	14	7	18	7	4	6	5	10	7	5	10
3 rooms	93	35	108	25	129	68	54	37	55	112	49	42	40
4 rooms	629	165	584	246	1 059	221	255	97	330	582	204	149	398
5 rooms	1 215	369	1 121	548	1 282	428	424	149	641	1 045	377	294	1 168
6 rooms	2 423	746	1 069	993	2 814	1 692	1 486	1 398	918	2 427	946	628	1 034
7 rooms	764	400	285	678	746	537	939	407	354	954	328	247	416
8 rooms	533	227	126	486	441	459	445	407	158	537	158	133	186
9 rooms or more	471	159	50	217	247	365	178	438	99	300	89	94	74
Median	6.0	6.1	5.4	6.3	5.8	6.2	6.3	6.4	5.8	6.0	6.0	6.0	5.5
Renter occupied	4 333	1 826	1 702	616	7 933	2 693	2 234	1 872	1 391	3 952	2 066	1 881	545
1 room	137	129	37	38	485	39	48	37	88	220	110	114	6
2 rooms	119	145	86	86	262	67	152	128	74	234	110	86	16
3 rooms	669	302	367	161	1 189	448	703	750	303	944	439	341	56
4 rooms	1 191	457	476	147	2 450	601	812	589	455	1 064	472	474	195
5 rooms	1 759	336	424	80	1 504	541	202	206	220	595	312	344	153
6 rooms	1 013	297	231	53	1 619	796	198	109	180	610	468	388	81
7 rooms	205	97	53	18	243	100	55	21	40	150	94	88	22
8 rooms	125	41	17	18	116	63	40	13	21	87	46	35	16
9 rooms or more	115	22	11	15	65	38	24	19	10	48	15	11	—
Median	4.6	4.2	4.3	3.7	4.3	4.9	3.8	3.5	4.0	4.0	4.3	4.3	4.5
Year-round vacant for sale	42	19	26	18	86	17	6	9	13	57	29	23	15
1 to 3 rooms	5	1	1	—	9	1	—	—	—	2	1	2	—
4 and 5 rooms	11	5	13	2	34	3	—	—	6	16	7	3	6
6 and 7 rooms	21	11	10	10	36	9	4	7	6	34	17	15	6
8 rooms or more	5	2	2	6	7	4	1	2	1	5	4	3	3
Median	5.8	5.8	5.3	7.1	5.5	6.1	6.5	6.3	5.6	5.9	6.0	6.3	5.8
Year-round vacant for rent	140	68	83	14	446	75	49	43	53	196	87	74	32
1 room	7	2	—	—	121	2	2	1	1	31	7	5	—
2 rooms	7	10	4	—	35	4	1	3	9	14	9	1	2
3 rooms	17	7	22	2	67	12	23	24	17	39	19	20	2
4 rooms	53	17	23	9	127	28	8	4	13	45	23	21	24
5 rooms	23	17	19	—	41	10	10	9	5	19	15	16	1
6 rooms or more	33	15	15	3	55	19	5	2	8	48	14	11	3
Median	4.2	4.4	4.2	4.1	3.5	4.2	3.4	3.2	3.5	3.8	3.9	4.0	4.0
PERSONS													
Owner occupied	6 143	2 110	3 362	3 202	6 739	3 778	3 794	3 185	2 566	5 975	2 161	1 592	3 330
1 person	849	375	459	216	1 082	594	384	417	325	908	386	248	222
2 persons	1 934	717	1 101	823	2 203	1 220	1 040	1 012	816	1 914	823	574	851
3 persons	1 141	366	636	613	1 202	695	689	562	476	1 146	390	278	627
4 persons	979	290	490	638	980	604	775	458	421	871	297	207	708
5 persons	612	196	350	479	599	384	474	305	257	561	165	152	509
6 persons	354	104	183	259	361	171	268	200	146	348	62	83	258
7 persons	157	38	79	108	168	72	105	115	78	145	23	33	108
8 persons	74	15	38	42	100	28	47	69	25	49	10	12	34
9 persons or more	43	9	26	24	44	10	12	47	22	33	5	5	13
Median	2.8	2.4	2.7	3.4	2.6	2.6	3.2	2.8	2.8	2.6	2.3	2.5	3.4
Renter occupied	4 333	1 826	1 702	616	7 933	2 693	2 234	1 872	1 391	3 952	2 066	1 881	545
1 person	1 295	533	431	224	2 451	753	646	763	469	1 301	690	534	74
2 persons	1 335	550	459	208	2 095	872	741	766	358	1 096	551	518	149
3 persons	748	288	339	80	1 202	476	414	205	244	635	343	317	106
4 persons	491	280	245	57	933	294	245	74	151	420	237	235	110
5 persons	259	108	121	25	550	151	103	38	83	241	124	124	48
6 persons	106	42	55	12	350	81	46	18	50	141	71	76	36
7 persons	61	14	29	5	212	34	23	5	21	70	34	40	10
8 persons	25	7	14	5	101	23	11	3	10	29	9	26	7
9 persons or more	13	4	9	—	39	9	5	—	5	19	7	11	5
Median	2.2	2.2	2.4	1.9	2.2	2.2	2.1	1.7	2.1	2.1	2.1	2.3	3.0
PERSONS PER ROOM													
Owner occupied	6 143	2 110	3 362	3 202	6 739	3 778	3 794	3 185	2 566	5 975	2 161	1 592	3 330
0.50 or less	3 752	1 413	1 839	1 684	4 126	2 598	2 122	2 108	1 435	3 740	1 542	1 045	1 436
0.51 to 0.75	1 220	419	699	804	1 301	716	1 038	595	548	1 247	364	304	847
0.76 to 1.00	933	235	632	582	1 017	402	524	377	446	806	221	202	843
1.01 to 1.50	213	35	164	116	265	55	102	99	118	170	28	39	185
1.51 or more	25	8	28	16	30	7	8	6	19	12	6	2	19
Renter occupied	4 333	1 826	1 702	616	7 933	2 693	2 234	1 872	1 391	3 952	2 066	1 881	545
0.50 or less	2 635	916	775	319	4 053	1 669	1 088	1 022	684	2 039	1 133	910	216
0.51 to 0.75	877	372	445	163	1 578	570	658	466	322	882	436	430	129
0.76 to 1.00	660	421	355	114	1 699	357	401	178	296	788	399	404	142
1.01 to 1.50	139	52	97	15	495	81	78	18	69	184	74	103	52
1.51 or more	22	65	30	5	108	16	9	8	20	59	24	34	6
With all plumbing facilities	10 167	3 829	4 922	3 781	13 724	6 351	5 948	5 018	3 823	9 370	4 017	3 348	3 800
Owner occupied	6 029	2 089	3 303	3 177	6 577	3 723	3 759	3 166	2 541	5 813	2 120	1 565	3 282
1.00 or less	5 797	2 048	3 116	3 047	6 287	3 664	3 651	3 061	2 407	5 636	2 086	1 525	3 083
1.01 to 1.50	207	34	162	114	261	53	100	99	117	165	28	38	181
1.51 or more	25	7	25	16	29	6	8	6	17	12	6	2	18
Renter occupied	4 138	1 740	1 619	604	7 147	2 628	2 189	1 852	1 282	3 557	1 897	1 783	518
1.00 or less	3 985	1 629	1 499	584	6 581	2 532	2 103	1 826	1 198	3 343	1 813	1 647	462
1.01 to 1.50	133	47	92	15	474	80	77	68	67	175	68	102	50
1.51 or more	20	64	28	5	92	16	9	8	17	39	16	34	50

Table 19. Utilization Characteristics for Places of 10,000 to 50,000 Inhabitants: 1970—Continued

[For minimum base for derived figures (percent, median, etc.) and meaning of symbols, see text]

Places	McKees- port	McKees Rocks	Meadville	Monessen	Monroe- ville	Morrisville	Munhall	Nanticoke	New Castle	New Ken- sington	Norris- town	North Braddock	North Hills- Ardley (U)
ROOMS													
All year-round units	13 721	4 288	6 003	5 320	8 490	3 851	5 491	5 602	13 282	7 152	12 733	3 688	3 842
1 room	332	118	99	79	28	43	102	109	368	108	451	72	72
2 rooms	408	184	155	178	77	73	92	139	310	181	590	117	29
3 rooms	1 683	577	680	453	418	460	436	528	1 207	725	1 989	371	154
4 rooms	3 296	1 209	894	1 255	1 112	766	1 009	864	2 302	1 422	1 854	1 026	295
5 rooms	3 299	1 045	1 342	1 550	1 591	817	1 508	1 037	2 799	1 600	1 490	897	625
6 rooms	3 372	798	1 566	1 357	2 802	1 068	1 861	2 257	4 281	1 829	3 236	787	1 268
7 rooms	801	189	668	261	1 256	389	415	355	1 192	827	1 484	212	833
8 rooms	313	110	399	132	856	138	169	210	547	303	1 112	126	388
9 rooms or more	217	58	200	55	350	97	99	103	276	157	527	79	246
Median	4.8	4.6	5.4	4.9	5.9	5.2	5.3	5.6	5.4	5.2	5.5	4.8	6.1
Owner occupied	7 752	2 054	2 887	3 620	6 470	2 260	4 326	3 049	8 275	4 543	6 765	2 195	3 307
1 room	10	7	4	3	5	1	3	7	3	3	11	—	2
2 rooms	38	27	7	12	8	2	9	15	17	11	30	3	4
3 rooms	290	86	42	98	44	41	126	87	161	141	151	63	21
4 rooms	1 304	418	190	725	428	196	619	268	997	595	401	527	150
5 rooms	2 223	594	562	1 223	1 193	502	1 215	588	1 869	1 090	833	612	538
6 rooms	2 762	611	1 037	1 170	2 512	940	1 720	1 550	3 471	1 559	2 780	644	1 185
7 rooms	678	167	534	230	1 166	362	283	1 028	722	1 189	176	801	374
8 rooms	269	96	338	113	795	129	187	178	491	283	917	71	232
9 rooms or more	178	48	173	46	319	87	85	76	234	139	453	71	232
Median	5.5	5.3	6.1	5.3	6.1	5.9	5.6	5.9	5.8	5.8	6.2	5.3	6.3
Renter occupied	5 507	2 003	2 772	1 526	1 727	1 492	1 249	2 280	4 333	2 444	5 592	1 259	490
1 room	304	89	85	75	23	34	97	102	239	103	396	68	2
2 rooms	345	137	130	153	60	67	72	114	227	156	528	95	24
3 rooms	1 290	441	580	309	350	387	273	402	965	547	1 732	246	125
4 rooms	1 815	702	481	552	544	544	362	545	1 204	776	1 394	424	139
5 rooms	1 023	431	695	302	363	303	276	380	810	479	627	247	80
6 rooms	555	163	480	158	259	117	126	623	670	253	420	119	74
7 rooms	111	21	116	25	70	25	23	64	144	95	260	30	26
8 rooms	30	9	46	16	34	6	6	26	41	20	176	24	10
9 rooms or more	34	10	20	7	16	9	14	24	33	15	59	6	10
Median	3.9	4.0	4.5	4.0	4.3	4.0	4.0	4.5	4.1	4.0	3.6	4.0	4.2
Year-round vacant for sale	67	23	26	32	67	6	17	28	75	23	29	33	8
1 to 3 rooms	5	2	2	5	—	—	1	8	2	3	3	5	—
4 and 5 rooms	34	10	5	16	8	3	7	6	25	9	6	19	3
6 and 7 rooms	20	9	14	10	25	2	9	12	40	11	11	7	5
8 rooms or more	8	2	5	1	34	1	—	2	—	—	9	2	—
Median	5.1	5.3	6.1	4.4	7.5	5.5	5.6	5.5	5.8	5.4	6.6	4.4	5.8
Year-round vacant for rent	243	185	172	83	176	52	53	107	394	63	212	135	6
1 room	17	17	4	1	—	3	1	2	1	1	36	4	—
2 rooms	17	18	13	7	5	3	4	5	60	10	21	16	1
3 rooms	72	45	31	30	21	20	26	24	51	21	77	50	3
4 rooms	93	77	57	22	117	20	11	18	57	21	43	35	—
5 rooms	19	14	46	13	24	6	9	26	62	8	11	15	2
6 rooms or more	25	14	21	10	9	—	2	32	47	2	24	15	—
Median	3.7	3.7	4.2	3.7	4.0	3.5	3.3	4.7	2.9	3.5	3.1	3.5	3.2
PERSONS													
Owner occupied	7 752	2 054	2 887	3 620	6 470	2 260	4 326	3 049	8 275	4 543	6 765	2 195	3 307
1 person	1 195	317	456	409	327	232	548	594	1 111	568	788	321	248
2 persons	2 535	667	1 061	1 119	1 375	651	1 373	981	2 503	1 540	1 731	611	941
3 persons	1 478	412	780	1 211	1 437	837	846	574	1 488	846	1 212	394	598
4 persons	1 135	277	379	663	1 570	398	736	434	1 377	738	1 204	333	632
5 persons	707	163	251	351	1 107	270	424	251	934	484	845	248	436
6 persons	390	123	151	183	565	143	238	130	472	210	493	153	239
7 persons	168	61	56	80	189	69	96	52	216	91	262	76	128
8 persons	102	17	28	22	74	41	55	27	102	45	143	38	63
9 persons or more	42	17	12	13	52	19	19	6	72	21	87	21	22
Median	2.6	2.6	2.4	2.9	3.7	3.1	2.8	2.4	2.9	2.7	3.2	2.9	3.3
Renter occupied	5 507	2 003	2 772	1 526	1 727	1 492	1 249	2 280	4 333	2 444	5 592	1 259	490
1 person	1 835	568	999	521	345	395	368	714	1 348	780	1 896	340	112
2 persons	1 458	519	822	389	636	538	440	622	1 220	703	1 602	338	155
3 persons	915	354	419	260	317	299	217	388	735	372	936	231	85
4 persons	557	246	285	170	232	162	121	299	454	295	565	163	53
5 persons	338	153	129	93	115	45	58	135	259	162	255	81	30
6 persons	186	79	63	50	39	23	22	68	153	67	142	39	25
7 persons	106	41	31	27	26	20	16	30	92	33	93	33	13
8 persons	65	22	19	11	11	8	6	15	47	25	60	24	12
9 persons or more	47	21	5	5	6	2	1	9	25	7	43	10	5
Median	2.1	2.3	2.0	2.1	2.3	2.2	2.1	2.2	2.2	2.1	2.1	2.4	2.4
PERSONS PER ROOM													
Owner occupied	7 752	2 054	2 887	3 620	6 470	2 260	4 326	3 049	8 275	4 543	6 765	2 195	3 307
0.50 or less	4 458	1 159	1 999	1 831	2 932	1 196	2 377	1 996	4 597	2 693	3 697	1 110	1 792
0.51 to 0.75	1 591	426	513	889	1 989	552	931	572	1 746	980	1 513	472	847
0.76 to 1.00	1 295	340	298	725	1 289	404	822	378	1 505	683	1 240	440	543
1.01 to 1.50	359	112	68	159	233	92	180	92	384	173	274	146	107
1.51 or more	49	17	9	16	27	16	16	11	43	14	41	27	18
Renter occupied	5 507	2 003	2 772	1 526	1 727	1 492	1 249	2 280	4 333	2 444	5 592	1 259	490
0.50 or less	2 690	874	1 710	770	855	781	594	1 255	2 134	1 249	2 505	526	232
0.51 to 0.75	1 155	446	541	318	517	380	319	434	991	532	1 453	316	129
0.76 to 1.00	1 194	455	438	319	288	261	283	470	890	507	1 257	295	81
1.01 to 1.50	352	189	62	93	58	60	44	105	261	127	281	82	37
1.51 or more	116	39	21	26	9	10	9	16	57	29	96	40	11
With all plumbing facilities	12 684	3 701	5 483	4 966	8 141	3 729	5 485	5 047	12 237	6 736	11 769	3 362	3 746
Owner occupied	7 684	1 955	2 858	3 571	6 434	2 248	4 277	2 915	8 162	4 474	6 679	2 160	3 267
1.00 or less	7 202	1 837	2 784	3 399	6 177	2 141	4 084	2 818	7 742	4 293	6 370	1 989	3 142
1.01 to 1.50	354	101	67	158	231	92	179	87	379	167	272	146	107
1.51 or more	48	17	7	14	26	15	14	10	41	14	37	25	18
Renter occupied	5 077	1 746	2 625	1 395	1 707	1 481	1 208	2 132	4 075	2 262	5 090	1 202	479
1.00 or less	4 627	1 535	2 552	1 283	1 643	1 411	1 159	2 019	3 768	2 116	4 753	1 086	431
1.01 to 1.50	346	184	61	88	55	60	42	100	254	123	260	78	37
1.51 or more	104	27	12	24	9	10	7	13	53	23	77	38	11

Table 19. Utilization Characteristics for Places of 10,000 to 50,000 Inhabitants: 1970—Continued

[For minimum base for derived figures (percent, median, etc.) and meaning of symbols, see text]

Places	Oil City	Penn Square-Plymouth Valley (U)	Phoenixville	Pittston	Pleasant Hills	Plum	Pottstown	Pottsville	Roslyn (U)	Shamokin	Sharon	State College	Sunbury
ROOMS													
All year-round units													
1 room	5 257	5 632	4 960	3 647	3 009	6 033	8 728	7 330	4 769	4 863	7 632	8 264	4 930
2 rooms	77	31	85	13	6	7	190	263	4	66	93	951	100
3 rooms	74	76	88	21	9	18	190	229	27	85	133	943	101
4 rooms	264	283	498	186	74	147	939	637	130	302	621	1 645	436
5 rooms	586	384	736	501	293	767	1 376	833	271	430	1 090	1 441	566
6 rooms	946	1 216	1 938	644	563	1 403	1 642	1 185	873	812	1 744	876	797
7 rooms	1 745	1 184	1 409	1 434	1 073	2 336	2 532	2 007	1 346	1 643	2 518	874	1 894
8 rooms	839	1 056	593	436	561	911	1 081	953	1 169	729	878	635	569
9 rooms or more	427	888	382	299	316	332	517	771	617	498	342	486	307
Median	299	514	231	113	114	112	261	452	332	298	213	413	160
Median	5.9	6.2	5.6	5.8	6.0	5.8	5.5	5.8	6.3	5.9	5.6	3.9	5.7
Owner occupied													
1 room	3 179	4 618	3 151	2 283	2 548	4 930	5 237	4 191	4 265	2 927	5 186	2 161	2 359
2 rooms	2	—	5	1	—	2	6	8	—	2	4	6	2
3 rooms	4	1	10	4	1	8	9	7	5	2	8	10	4
4 rooms	26	14	44	37	3	27	79	51	18	30	78	34	45
5 rooms	133	95	221	144	123	464	451	206	137	111	518	96	126
6 rooms	486	1 042	640	392	465	1 082	1 041	602	774	416	1 196	260	355
7 rooms	1 240	1 101	1 191	960	1 008	2 072	2 101	1 509	1 279	1 156	2 123	470	1 082
8 rooms	673	1 004	514	377	532	857	909	773	1 129	577	780	501	390
9 rooms or more	359	858	329	271	306	310	420	648	598	394	288	423	221
Median	256	503	197	97	110	108	221	387	325	239	191	361	134
Median	6.3	6.6	6.1	6.1	6.2	5.9	6.0	6.3	6.4	6.3	5.9	6.9	6.1
Renter occupied													
1 room	1 720	904	1 661	1 227	424	964	3 152	2 522	467	1 546	2 193	5 645	2 388
2 rooms	72	30	68	12	6	3	173	221	4	54	78	885	95
3 rooms	62	73	73	15	8	9	165	147	22	71	114	899	93
4 rooms	207	246	421	136	71	97	779	504	106	245	504	1 475	373
5 rooms	392	268	483	321	167	274	841	542	131	278	537	1 245	417
6 rooms	382	166	279	227	91	289	551	444	93	318	490	567	402
7 rooms	400	75	189	424	51	227	376	371	60	342	334	376	742
8 rooms	122	25	71	56	22	46	158	144	33	118	79	110	172
9 rooms or more	53	13	46	22	5	16	79	99	13	77	40	52	75
Median	30	8	31	14	3	3	30	50	5	43	17	36	19
Median	4.8	3.9	4.1	5.1	4.3	4.8	4.0	4.2	4.3	4.9	4.2	3.2	5.0
Year-round vacant for sale													
1 to 3 rooms	59	46	24	10	18	33	34	152	16	86	59	51	18
4 and 5 rooms	2	—	2	—	—	2	—	3	—	—	1	4	—
6 and 7 rooms	17	4	7	4	2	8	9	71	2	20	19	6	7
8 rooms or more	35	25	14	4	13	19	17	64	9	58	28	22	9
Median	5	17	1	2	3	4	8	14	5	8	11	19	2
Median	5.9	7.2	5.7	5.8	6.2	5.9	6.2	5.5	6.8	6.0	6.0	7.0	5.8
Year-round vacant for rent													
1 room	118	44	58	49	3	26	199	115	7	84	112	320	63
2 rooms	2	—	10	—	—	—	11	12	—	2	10	41	2
3 rooms	3	1	—	—	—	—	10	1	—	10	6	27	4
4 rooms	17	18	19	6	—	5	63	25	4	17	33	117	9
5 rooms	33	17	17	19	—	10	71	32	2	17	22	86	13
6 rooms or more	25	2	3	8	—	6	22	19	1	16	20	35	15
Median	38	6	5	16	—	5	22	26	—	22	21	14	20
Median	4.7	3.7	3.3	4.5	—	4.3	3.7	4.1	3.4	4.3	3.8	3.3	4.7
PERSONS													
Owner occupied													
1 person	3 179	4 618	3 151	2 283	2 548	4 930	5 237	4 191	4 265	2 927	5 186	2 161	2 359
2 persons	556	218	405	322	104	238	633	640	210	640	754	210	439
3 persons	969	955	880	661	652	968	1 634	1 299	854	1 027	1 576	659	838
4 persons	509	819	591	427	501	955	1 020	754	766	498	937	376	405
5 persons	433	1 098	514	373	608	1 210	860	609	952	347	797	448	317
6 persons	302	773	388	236	377	852	550	410	734	222	540	272	197
7 persons	202	461	227	142	198	414	309	240	397	113	321	114	95
8 persons	104	181	81	63	67	185	143	128	219	42	148	49	41
9 persons or more	62	70	37	39	27	66	62	77	87	28	68	24	16
Median	42	43	28	20	14	42	26	34	46	10	45	9	11
Median	2.6	3.8	3.0	2.9	3.5	3.8	2.8	2.7	3.8	2.3	2.8	3.1	2.4
Renter occupied													
1 person	1 720	904	1 661	1 227	424	964	3 152	2 522	467	1 546	2 193	5 645	2 388
2 persons	529	237	480	225	96	90	1 089	970	121	587	649	1 525	748
3 persons	482	321	493	335	146	285	835	647	123	414	585	2 176	634
4 persons	246	165	303	267	82	227	504	370	71	223	374	1 111	381
5 persons	211	108	182	187	56	198	364	251	72	150	260	605	294
6 persons	118	43	102	134	23	95	162	118	33	89	144	176	174
7 persons	56	19	52	47	17	44	95	74	24	40	92	35	81
8 persons	42	7	27	18	3	15	54	46	14	18	51	11	49
9 persons or more	23	4	14	6	1	5	27	24	4	19	26	5	24
Median	13	—	8	8	—	5	22	22	5	6	12	1	3
Median	2.2	2.2	2.2	2.7	2.3	3.0	2.1	1.9	2.4	1.9	2.3	2.1	2.2
PERSONS PER ROOM													
Owner occupied													
0.50 or less	3 179	4 618	3 151	2 283	2 548	4 930	5 237	4 191	4 265	2 927	5 186	2 161	2 359
0.51 to 0.75	2 057	2 156	1 771	1 357	1 260	1 932	3 070	2 736	1 967	2 178	3 019	1 410	1 645
0.76 to 1.00	581	1 448	703	468	735	1 477	1 133	787	1 285	429	1 063	521	414
1.01 to 1.50	430	875	545	356	482	1 231	841	525	804	272	198	248	248
1.51 or more	95	135	111	91	67	270	169	127	187	43	221	28	39
Median	16	4	21	11	4	20	24	16	22	5	25	4	13
Renter occupied													
0.50 or less	1 720	904	1 661	1 227	424	964	3 152	2 522	467	1 546	2 193	5 645	2 388
0.51 to 0.75	991	418	809	625	230	388	1 609	1 382	222	1 016	1 078	1 779	1 376
0.76 to 1.00	350	268	436	276	116	299	729	481	110	273	501	1 446	510
1.01 to 1.50	302	184	314	266	64	217	628	537	91	213	465	1 924	366
1.51 or more	64	30	78	50	13	47	149	98	35	34	124	244	101
Median	13	4	24	10	1	13	37	24	9	10	25	252	35
With all plumbing facilities													
Owner occupied													
1.00 or less	4 781	5 492	4 647	3 383	2 957	5 740	8 180	6 449	4 676	4 256	7 245	7 466	4 547
1.01 to 1.50	3 152	4 597	3 084	2 220	2 540	4 819	5 163	4 145	4 230	2 858	5 158	2 147	2 324
1.51 or more	3 041	4 458	2 957	2 124	2 470	4 532	4 975	4 006	4 024	2 811	4 914	2 116	2 276
Median	95	135	107	85	67	267	165	124	185	42	221	28	37
Median	16	4	20	11	3	20	23	15	21	5	23	3	11
Renter occupied													
1.00 or less	1 629	895	1 563	1 163	417	921	3 017	2 304	446	1 398	2 087	5 319	2 223
1.01 to 1.50	1 553	861	1 473	1 106	405	868	2 839	2 189	407	1 358	1 941	4 838	2 109
1.51 or more	63	30	73	49	12	42	145	93	33	30	121	244	95
Median	13	4	17	8	—	11	33	22	6	10	25	237	19

Table 19. Utilization Characteristics for Places of 10,000 to 50,000 Inhabitants: 1970—Continued

[For minimum base for derived figures (percent, median, etc.) and meaning of symbols, see text]

Places	Swissvale	Uniontown	Warren	Washington	Waynesboro	West Chester	West Mifflin	Whitehall	Wilkinsburg	Williamsport	Willow Grove (U)	Yeadon
ROOMS												
All year-round units	4 822	6 019	4 816	7 180	3 926	5 040	8 408	5 452	10 421	13 108	4 966	4 145
1 room	25	171	81	160	146	78	10	133	129	480	48	10
2 rooms	98	279	49	283	65	254	49	235	400	427	50	28
3 rooms	576	660	328	1 018	406	830	342	453	1 779	1 376	314	680
4 rooms	893	1 140	603	1 658	694	839	1 565	298	1 928	1 707	502	285
5 rooms	1 066	1 075	925	1 661	767	799	2 767	889	2 207	1 891	634	179
6 rooms	1 391	1 507	1 393	1 537	1 145	899	2 901	2 099	2 418	4 614	1 525	1 776
7 rooms	401	595	789	533	329	560	536	801	751	1 349	1 094	655
8 rooms	220	385	403	214	231	413	185	384	420	742	571	359
9 rooms or more	152	207	245	116	143	368	53	160	389	522	228	173
Median	5.3	5.2	5.8	4.8	5.4	5.1	5.3	5.8	4.9	5.6	6.1	6.0
Owner occupied												
2 818	3 049	2 987	3 436	2 052	2 250	7 215	4 042	4 412	6 436	3 883	3 040	
1 room	1	3	1	9	2	3	3	8	9	1	1	1
2 rooms	6	7	3	15	5	7	21	15	12	4	2	2
3 rooms	74	68	33	120	36	49	156	17	141	126	26	24
4 rooms	249	320	161	482	208	138	1 099	112	303	425	142	40
5 rooms	598	556	489	965	404	291	2 491	700	811	917	470	141
6 rooms	1 205	1 123	1 081	1 153	805	641	2 727	1 932	1 815	2 858	1 431	1 698
7 rooms	355	485	650	414	272	447	498	756	628	1 030	1 047	623
8 rooms	195	320	353	180	203	356	175	363	346	615	549	348
9 rooms or more	135	167	216	98	117	318	45	157	345	444	213	163
Median	5.9	6.0	6.2	5.6	6.0	6.5	5.4	6.1	6.0	6.1	6.4	6.3
Renter occupied												
1 884	2 739	1 519	3 451	1 701	2 575	1 089	1 345	5 552	6 071	1 004	1 031	
1 room	22	160	48	145	124	74	7	124	117	407	43	9
2 rooms	80	257	38	245	52	234	25	225	360	367	44	26
3 rooms	467	540	260	820	332	737	172	419	1 491	1 133	274	623
4 rooms	615	771	390	1 095	445	653	450	184	1 498	1 186	339	242
5 rooms	450	474	360	646	337	457	246	183	1 334	883	152	33
6 rooms	172	348	257	352	314	234	149	155	539	1 628	85	56
7 rooms	39	101	108	104	52	96	24	37	107	294	38	26
8 rooms	23	53	37	29	23	52	8	16	68	112	15	8
9 rooms or more	16	35	21	15	22	38	8	2	38	61	14	8
Median	4.1	4.0	4.6	4.0	4.3	3.9	4.3	3.3	4.0	4.5	3.9	3.3
Year-round vacant for sale												
12	28	60	29	24	22	39	15	41	54	9	13	
1 to 3 rooms	1	—	—	2	3	—	3	—	4	2	—	—
4 and 5 rooms	3	12	23	14	13	1	13	2	14	15	2	—
6 and 7 rooms	7	12	30	10	4	16	22	11	20	29	5	11
8 rooms or more	1	4	7	3	4	5	1	2	3	8	2	2
Median	6.0	5.8	5.9	5.3	5.0	6.3	5.8	6.4	5.6	6.0	6.3	6.1
Year-round vacant for rent												
79	77	155	137	89	132	33	6	271	303	52	25	
1 room	2	3	31	5	17	—	1	3	50	4	—	—
2 rooms	10	7	6	14	4	11	3	12	26	1	—	—
3 rooms	27	16	34	44	24	31	7	111	85	12	19	—
4 rooms	24	18	27	44	25	35	10	89	45	17	2	—
5 rooms	9	23	34	19	6	39	8	31	39	6	1	—
6 rooms or more	7	10	23	11	13	16	5	25	58	12	3	—
Median	3.5	4.2	3.7	3.6	3.5	4.2	4.2	4.5	3.6	3.4	4.0	3.2
PERSONS												
Owner occupied												
2 818	3 049	2 987	3 436	2 052	2 250	7 215	4 042	4 412	6 436	3 883	3 040	
1 person	390	523	471	558	314	348	563	258	614	1 068	232	310
2 persons	860	961	1 016	1 191	785	637	2 012	1 217	1 531	2 038	988	970
3 persons	519	588	463	666	367	397	1 485	867	822	1 043	724	625
4 persons	445	441	456	479	290	342	1 421	783	552	939	879	505
5 persons	313	266	309	300	155	229	940	502	415	563	561	305
6 persons	152	148	169	143	84	154	449	232	224	396	298	171
7 persons	67	67	71	62	33	74	221	111	141	220	114	90
8 persons	46	38	26	22	14	39	80	49	68	105	55	37
9 persons or more	26	17	6	15	10	30	44	23	45	64	32	27
Median	2.8	2.6	2.5	2.5	2.4	2.9	3.2	3.1	2.6	2.6	3.5	2.9
Renter occupied												
1 884	2 739	1 519	3 451	1 701	2 575	1 089	1 345	5 552	6 071	1 004	1 031	
1 person	495	969	481	1 049	562	829	163	540	1 931	2 042	302	291
2 persons	674	762	417	1 038	497	784	321	418	1 909	1 603	358	524
3 persons	329	432	238	579	298	429	243	201	795	922	168	131
4 persons	203	240	204	378	189	254	177	111	482	666	90	57
5 persons	99	131	101	224	77	140	99	53	225	417	45	9
6 persons	41	101	51	107	45	63	49	10	112	213	22	8
7 persons	27	50	22	43	15	40	23	11	60	112	11	5
8 persons	12	24	3	21	6	20	8	1	25	74	4	4
9 persons or more	4	30	2	12	12	16	6	—	13	22	4	2
Median	2.2	2.0	2.2	2.2	2.1	2.1	2.7	1.8	1.9	2.1	2.1	1.9
PERSONS PER ROOM												
Owner occupied												
2 818	3 049	2 987	3 436	2 052	2 250	7 215	4 042	4 412	6 436	3 883	3 040	
0.50 or less	1 646	1 945	1 957	2 116	1 398	1 430	3 245	2 277	2 868	4 074	2 071	1 976
0.51 to 0.75	590	642	610	726	375	451	1 726	1 071	807	1 269	1 137	599
0.76 to 1.00	469	371	359	473	234	274	1 756	582	583	822	559	375
1.01 to 1.50	102	85	55	103	41	78	439	108	135	250	100	85
1.51 or more	11	6	6	18	4	17	49	4	19	21	16	5
Renter occupied												
1 884	2 739	1 519	3 451	1 701	2 575	1 089	1 345	5 552	6 071	1 004	1 031	
0.50 or less	1 008	1 477	858	1 671	912	1 311	446	659	3 299	3 256	529	468
0.51 to 0.75	476	552	339	850	383	658	287	358	1 250	1 255	271	443
0.76 to 1.00	300	514	272	732	347	421	242	303	821	1 223	173	99
1.01 to 1.50	89	150	39	166	52	126	95	21	158	260	21	18
1.51 or more	11	46	11	32	7	59	19	4	24	77	10	3
With all plumbing facilities												
Owner occupied												
2 787	2 997	2 963	3 350	1 994	2 221	7 068	4 018	4 367	6 339	3 854	3 025	
1.00 or less	2 675	2 906	2 903	3 235	1 952	2 128	6 587	4 216	6 070	3 740	2 937	
1.01 to 1.50	101	85	54	100	38	78	433	108	134	248	100	83
1.51 or more	11	6	6	15	4	15	48	4	17	21	16	5
Renter occupied												
1 821	2 509	1 462	3 188	1 560	2 502	1 056	1 338	5 351	5 525	944	1 030	
1.00 or less	1 725	2 331	1 419	2 998	1 509	2 331	945	1 313	5 177	5 238	915	1 009
1.01 to 1.50	86	141	38	160	46	124	93	21	154	243	21	18
1.51 or more	10	37	5	30	5	47	18	4	20	44	8	3

Table 20. Financial Characteristics for Places of 10,000 to 50,000 Inhabitants: 1970

[For minimum base for derived figures (percent, median, etc.) and meaning of symbols, see text]

Places	Aliquippa	Ambridge	Baldwin	Beaver Falls	Bellevue	Berwick	Bethel Park	Bloomsburg	Bradford	Brandywine Village (U)	Brentwood	Bristol	Butler
<b>VALUE</b>													
Specified owner occupied <sup>1</sup>	3 860	1 656	5 953	2 326	1 453	2 317	8 245	1 375	2 373	2 386	2 870	2 078	3 031
Less than \$5,000	118	20	41	116	12	213	50	93	160	—	5	78	165
\$5,000 to \$7,499	375	76	81	317	34	464	115	156	381	—	34	341	473
\$7,500 to \$9,999	585	203	125	528	124	513	146	208	514	—	64	559	612
\$10,000 to \$12,499	840	401	300	519	287	462	254	208	427	38	300	497	645
\$12,500 to \$14,999	619	368	559	356	340	246	394	153	222	83	300	228	388
\$15,000 to \$17,499	490	287	1 412	213	307	172	910	129	121	168	792	135	285
\$17,500 to \$19,999	319	152	1 541	100	178	107	1 284	109	121	258	464	81	183
\$20,000 to \$24,999	328	106	1 271	113	122	77	2 052	158	148	595	321	107	162
\$25,000 to \$34,999	151	37	538	49	39	49	2 172	107	99	1 092	170	41	74
\$35,000 to \$49,999	30	5	77	13	7	12	75	34	40	138	34	28	28
\$50,000 or more	5	1	8	2	3	2	93	20	10	10	8	4	16
Median	\$12 500	\$13 400	\$18 200	\$11 000	\$14 500	\$9 800	\$22 400	\$12 900	\$10 800	\$25 400	\$16 100	\$10 300	\$11 000
Specified vacant for sale <sup>1</sup>	19	15	13	20	5	22	76	15	38	—	8	—	38
Less than \$5,000	—	—	—	3	—	4	—	1	9	—	—	—	4
\$5,000 to \$9,999	7	1	2	10	—	6	—	5	17	—	1	—	17
\$10,000 to \$14,999	5	11	—	6	2	6	1	2	5	—	—	—	6
\$15,000 to \$19,999	6	3	4	1	2	4	5	3	3	—	1	—	5
\$20,000 to \$24,999	1	—	—	—	1	1	13	1	1	—	3	—	1
\$25,000 to \$34,999	—	—	2	—	—	1	28	3	2	—	3	—	4
\$35,000 to \$49,999	—	—	—	—	—	—	27	—	1	—	—	—	—
\$50,000 or more	—	—	—	—	—	—	2	—	—	—	—	—	1
Median price asked	\$11 300	\$12 000	\$18 800	\$7 500	\$15 600	\$10 800	\$31 800	\$13 800	\$7 300	—	\$23 300	—	\$9 500
With all plumbing facilities:													
Specified owner occupied <sup>1</sup>	3 835	1 444	5 915	2 296	1 446	2 267	8 178	1 362	2 365	2 374	2 845	2 046	3 014
Less than \$5,000	115	19	34	107	12	183	36	88	158	—	5	73	158
\$5,000 to \$7,499	949	275	198	833	158	962	256	357	893	4	97	879	1 077
\$7,500 to \$9,999	1 452	765	853	868	622	704	640	360	675	121	970	722	1 031
\$10,000 to \$14,999	836	436	2 941	312	483	278	2 182	238	342	422	1 244	214	468
\$15,000 to \$17,499	328	106	1 268	112	122	77	2 039	158	148	589	319	106	162
\$17,500 to \$19,999	185	43	621	64	49	63	3 025	161	149	1 238	210	52	118
\$20,000 to \$24,999	—	—	—	—	—	—	—	—	—	—	—	—	—
\$25,000 or more	—	—	—	—	—	—	—	—	—	—	—	—	—
Median	\$12 600	\$13 400	\$18 300	\$11 000	\$14 500	\$9 900	\$22 400	\$13 000	\$10 800	\$25 500	\$16 100	\$10 400	\$11 100
Specified vacant for sale <sup>1</sup>	19	13	13	20	5	20	76	15	37	—	8	—	38
Less than \$5,000	—	—	—	3	—	3	—	1	9	—	—	—	4
\$5,000 to \$9,999	7	1	2	10	—	5	—	5	17	—	1	—	17
\$10,000 to \$14,999	5	9	—	6	2	6	1	2	4	—	—	—	6
\$15,000 to \$19,999	6	3	4	1	2	4	5	3	3	—	1	—	5
\$20,000 to \$24,999	1	—	4	—	1	1	13	1	1	—	3	—	1
\$25,000 or more	—	—	2	—	—	1	57	3	3	—	3	—	5
Median price asked	\$11 300	\$12 000	\$18 800	\$7 500	\$15 600	\$11 700	\$31 800	\$13 800	\$7 200	—	\$23 300	—	\$9 500
<b>CONTRACT RENT</b>													
Specified renter occupied <sup>2</sup>	2 380	1 846	1 644	2 156	2 487	1 378	875	1 611	1 832	323	1 669	1 468	3 133
Less than \$30	83	102	18	90	20	99	40	63	43	8	11	38	87
\$30 to \$39	239	154	12	181	16	160	7	88	68	1	3	12	229
\$40 to \$49	800	560	60	594	127	675	55	535	499	—	45	139	742
\$50 to \$59	813	607	90	675	355	277	68	504	608	21	228	448	1 024
\$60 to \$69	226	217	135	325	643	46	91	155	300	13	564	500	600
\$70 to \$79	73	54	386	87	505	13	73	93	140	16	385	156	238
\$80 to \$89	25	25	685	77	471	7	132	80	65	109	323	86	83
\$90 to \$99	39	3	184	42	266	1	199	18	22	107	51	19	18
\$100 to \$109	1	1	20	4	25	—	88	—	7	24	6	—	—
\$110 to \$119	—	—	1	1	2	—	54	—	1	11	2	1	2
\$120 to \$129	99	123	53	80	57	100	68	75	79	13	51	69	110
\$130 to \$139	—	—	—	—	—	—	—	—	—	—	—	—	—
\$140 to \$149	—	—	—	—	—	—	—	—	—	—	—	—	—
\$150 to \$159	—	—	—	—	—	—	—	—	—	—	—	—	—
\$160 to \$169	—	—	—	—	—	—	—	—	—	—	—	—	—
\$170 to \$179	—	—	—	—	—	—	—	—	—	—	—	—	—
\$180 to \$189	—	—	—	—	—	—	—	—	—	—	—	—	—
\$190 to \$199	—	—	—	—	—	—	—	—	—	—	—	—	—
\$200 to \$249	—	—	—	—	—	—	—	—	—	—	—	—	—
\$250 or more	—	—	—	—	—	—	—	—	—	—	—	—	—
No cash rent	99	123	53	80	57	100	68	75	79	13	51	69	110
Median	\$60	\$61	\$124	\$64	\$102	\$52	\$136	\$63	\$68	\$146	\$99	\$82	\$68
Specified vacant for rent <sup>2</sup>	169	96	27	159	81	53	26	67	123	—	14	65	208
Less than \$40	21	9	—	20	2	11	—	5	24	—	—	—	20
\$40 to \$49	69	38	6	34	6	26	3	13	32	—	1	7	68
\$50 to \$59	57	33	1	45	21	9	10	26	43	—	3	19	56
\$60 to \$69	13	6	2	21	18	5	1	12	17	—	6	28	42
\$70 to \$79	9	18	19	22	1	4	4	11	7	—	2	9	18
\$80 to \$89	—	—	—	—	—	—	—	—	—	—	—	—	—
\$90 to \$99	—	—	—	—	—	—	—	—	—	—	—	—	—
\$100 to \$109	—	—	—	—	—	—	—	—	—	—	—	—	—
\$110 to \$119	—	—	—	—	—	—	—	—	—	—	—	—	—
\$120 to \$129	—	—	—	—	—	—	—	—	—	—	—	—	—
\$130 to \$139	—	—	—	—	—	—	—	—	—	—	—	—	—
\$140 to \$149	—	—	—	—	—	—	—	—	—	—	—	—	—
\$150 to \$159	—	—	—	—	—	—	—	—	—	—	—	—	—
\$160 to \$169	—	—	—	—	—	—	—	—	—	—	—	—	—
\$170 to \$179	—	—	—	—	—	—	—	—	—	—	—	—	—
\$180 to \$189	—	—	—	—	—	—	—	—	—	—	—	—	—
\$190 to \$199	—	—	—	—	—	—	—	—	—	—	—	—	—
\$200 to \$249	—	—	—	—	—	—	—	—	—	—	—	—	—
\$250 or more	—	—	—	—	—	—	—	—	—	—	—	—	—
Median rent asked	\$59	\$61	\$111	\$69	\$94	\$54	\$80	\$70	\$63	—	\$93	\$85	\$65
With all plumbing facilities:													
Specified renter occupied <sup>2</sup>	2 269	1 651	1 620	2 059	2 388	1 329	830	1 559	1 725	322	1 626	1 435	2 955
Less than \$40	285	197	25	236	24	231	35	135	92	9	12	47	271
\$40 to \$49	756	475	49	554	93	663	42	509	455	—	43	121	641
\$50 to \$59	791	570	87	665	327	276	62	502	596	21	219	444	998
\$60 to \$69	222	215	134	319	629	45	91	152	275	12	554	494	597
\$70 to \$79	111	76	1 068	163	971	19	201	173	204	125	691	241	320
\$80 to \$89	8	4	205	47	293	1	336	18	29	142	57	20	20
\$90 to \$99	96	114	52	75	51	94	63	70	74	13	50	108	108
\$100 to \$109	—	—	—	—	—	—	—	—	—	—	—	—	—
\$110 to \$119	—	—	—	—	—	—	—	—	—	—	—	—	—
\$120 to \$129	—	—	—	—	—	—	—	—	—	—	—	—	—
\$130 to \$139	—	—	—	—	—	—	—	—	—	—	—	—	—
\$140 to \$149	—	—	—	—	—	—	—	—	—	—	—	—	—
\$150 to \$159	—	—	—	—	—	—	—	—	—	—	—	—	—
\$160 to \$169	—	—	—	—	—	—	—	—	—	—	—	—	—
\$170 to \$179	—	—	—	—	—	—	—	—	—	—	—	—	—
\$180 to \$189	—	—	—	—	—	—	—	—	—	—	—	—	—
\$190 to \$199	—	—	—	—	—	—	—	—	—	—	—	—	—
\$200 to \$249	—	—	—	—	—	—	—	—	—	—	—	—	—
\$250 or more	—	—	—	—	—	—	—	—	—	—	—	—	—
Median	\$61	\$63	\$125	\$65	\$104	\$52	\$139	\$64	\$68	\$147	\$99	\$82	\$69
Specified vacant for rent <sup>2</sup>	156	74	25	144	74	51	22	66	93	—	14	62	193
Less than \$40	20	5	—	11	1	9	—	5	1	—	—	—	19
\$40 to \$49	61	31	4	31</									



Table 20. Financial Characteristics for Places of 10,000 to 50,000 Inhabitants: 1970—Continued

(For minimum base for derived figures (percent, median, etc.) and meaning of symbols, see text)

Places	Canonsburg	Carbon-dale	Carlisle	Carnegie	Carnot-Moon (U)	Castle Shannon	Chambersburg	Clairton	Coatesville	Collingdale	Columbia	Connellsville	Conshohocken
<b>VALUE</b>													
<b>Specified owner occupied<sup>1</sup></b>	<b>1 950</b>	<b>1 986</b>	<b>2 899</b>	<b>1 925</b>	<b>2 241</b>	<b>2 474</b>	<b>2 749</b>	<b>2 545</b>	<b>2 098</b>	<b>2 144</b>	<b>2 331</b>	<b>1 754</b>	<b>1 984</b>
Less than \$5,000	79	182	134	53	6	4	77	104	93	7	261	254	50
\$5,000 to \$7,999	220	402	290	191	18	24	227	402	274	47	497	378	225
\$7,500 to \$9,999	335	422	372	253	22	94	361	567	485	266	533	356	292
\$10,000 to \$12,499	340	352	382	375	57	191	375	559	470	699	369	266	412
\$12,500 to \$14,999	249	190	300	309	83	386	372	412	256	604	211	162	474
\$15,000 to \$17,499	226	182	295	259	174	683	339	252	202	327	186	118	320
\$17,500 to \$19,999	181	69	248	170	319	526	307	111	89	127	97	79	117
\$20,000 to \$24,999	200	107	333	159	641	409	343	96	117	55	101	79	62
\$25,000 to \$34,999	98	65	319	85	703	129	209	32	89	10	53	40	27
\$35,000 to \$49,999	11	9	173	56	178	105	8	15	1	20	20	5	—
\$50,000 or more	11	6	53	15	40	9	34	1	8	1	3	2	—
Median	\$12 500	\$9 900	\$14 800	\$13 200	\$23 400	\$17 000	\$14 700	\$10 900	\$11 000	\$12 700	\$9 400	\$9 200	\$12 600
<b>Specified vacant for sale<sup>1</sup></b>	<b>15</b>	<b>12</b>	<b>25</b>	<b>7</b>	<b>28</b>	<b>17</b>	<b>29</b>	<b>15</b>	<b>9</b>	<b>5</b>	<b>9</b>	<b>14</b>	<b>22</b>
Less than \$5,000	4	3	1	—	—	—	1	1	1	1	4	2	1
\$5,000 to \$9,999	7	5	9	3	—	—	8	5	3	1	3	5	13
\$10,000 to \$14,999	—	3	5	1	—	—	1	4	4	2	—	4	7
\$15,000 to \$19,999	1	1	3	1	2	3	8	1	3	—	—	1	—
\$20,000 to \$24,999	3	—	6	—	6	1	5	—	—	—	—	—	—
\$25,000 to \$34,999	—	—	—	—	16	1	5	—	—	—	—	—	—
\$35,000 to \$49,999	—	—	—	—	1	—	1	—	—	—	—	—	—
\$50,000 or more	—	—	—	—	—	—	—	—	—	—	—	—	—
Median price asked	\$7 200	\$8 800	\$11 600	\$11 300	\$26 900	\$16 400	\$13 400	\$10 900	\$12 800	\$13 100	\$5 600	\$10 000	\$8 900
<b>With all plumbing facilities:</b>													
<b>Specified owner occupied<sup>1</sup></b>	<b>1 910</b>	<b>1 938</b>	<b>2 839</b>	<b>1 889</b>	<b>2 212</b>	<b>2 449</b>	<b>2 733</b>	<b>2 509</b>	<b>2 071</b>	<b>2 135</b>	<b>2 224</b>	<b>1 715</b>	<b>1 967</b>
Less than \$5,000	72	166	105	45	5	3	70	89	87	7	198	231	47
\$5,000 to \$9,999	536	805	637	432	39	115	582	958	748	311	992	722	511
\$10,000 to \$14,999	585	536	679	673	136	570	745	965	719	1 297	577	425	881
\$15,000 to \$19,999	402	249	542	427	487	1 197	646	362	289	453	282	196	434
\$20,000 to \$24,999	197	106	332	157	633	408	342	94	117	55	99	79	62
\$25,000 or more	118	76	544	155	912	156	348	41	111	12	76	62	32
Median	\$12 600	\$10 000	\$15 000	\$13 300	\$23 500	\$17 000	\$14 800	\$10 900	\$11 100	\$12 700	\$9 600	\$9 300	\$12 600
<b>Specified vacant for sale<sup>1</sup></b>	<b>14</b>	<b>9</b>	<b>25</b>	<b>7</b>	<b>28</b>	<b>17</b>	<b>29</b>	<b>15</b>	<b>9</b>	<b>5</b>	<b>8</b>	<b>14</b>	<b>22</b>
Less than \$5,000	3	2	1	—	—	—	1	1	1	1	3	2	1
\$5,000 to \$9,999	7	4	9	3	—	—	8	5	3	1	3	5	13
\$10,000 to \$14,999	—	2	5	1	2	3	8	4	4	2	—	4	7
\$15,000 to \$19,999	1	1	3	1	3	12	1	3	1	—	2	1	—
\$20,000 to \$24,999	3	—	6	—	6	1	5	—	—	—	—	—	—
\$25,000 or more	—	—	1	—	17	1	6	2	—	—	—	—	—
Median price asked	\$7 500	\$9 100	\$11 600	\$11 300	\$26 900	\$16 400	\$13 400	\$10 900	\$12 800	\$13 100	\$6 300	\$10 000	\$8 900
<b>CONTRACT RENT</b>													
<b>Specified renter occupied<sup>2</sup></b>	<b>1 485</b>	<b>1 566</b>	<b>2 565</b>	<b>1 610</b>	<b>1 175</b>	<b>1 034</b>	<b>2 855</b>	<b>1 924</b>	<b>1 804</b>	<b>765</b>	<b>1 103</b>	<b>1 800</b>	<b>948</b>
Less than \$30	63	141	95	58	7	10	86	54	53	47	92	97	29
\$30 to \$39	97	157	101	46	3	6	125	104	35	4	128	189	9
\$40 to \$59	363	624	491	235	75	33	876	493	360	39	366	700	103
\$60 to \$79	514	421	685	442	234	72	978	752	625	230	346	470	207
\$80 to \$99	180	72	417	278	53	108	390	330	341	223	73	166	269
\$100 to \$119	124	19	231	117	66	135	138	62	173	111	21	59	162
\$120 to \$149	61	1	244	102	266	278	119	22	61	76	7	13	98
\$150 to \$199	12	—	119	160	362	337	37	7	83	8	1	5	19
\$200 to \$249	1	—	15	80	66	29	1	—	—	—	—	—	—
\$250 or more	—	2	8	20	12	2	1	—	—	—	—	—	—
No cash rent	70	129	159	72	31	24	104	100	73	27	68	100	51
Median	\$67	\$54	\$75	\$79	\$135	\$135	\$65	\$67	\$72	\$84	\$57	\$56	\$87
<b>Specified vacant for rent<sup>2</sup></b>	<b>74</b>	<b>64</b>	<b>115</b>	<b>68</b>	<b>113</b>	<b>18</b>	<b>207</b>	<b>94</b>	<b>32</b>	<b>11</b>	<b>62</b>	<b>44</b>	<b>55</b>
Less than \$40	9	17	12	3	—	—	9	26	—	—	16	10	2
\$40 to \$59	17	28	29	12	4	—	140	23	4	—	13	19	11
\$60 to \$79	12	16	34	19	17	2	34	30	19	5	30	11	15
\$80 to \$99	18	1	12	17	2	3	7	10	8	1	2	3	18
\$100 to \$149	11	2	22	10	16	10	15	5	1	5	1	1	9
\$150 to \$199	2	—	5	5	60	3	2	—	—	—	—	—	—
\$200 or more	5	—	2	14	—	—	—	—	—	—	—	—	—
Median rent asked	\$77	\$53	\$69	\$80	\$165	\$128	\$56	\$58	\$70	\$85	\$61	\$53	\$79
<b>With all plumbing facilities:</b>													
<b>Specified renter occupied<sup>2</sup></b>	<b>1 373</b>	<b>1 451</b>	<b>2 442</b>	<b>1 551</b>	<b>1 158</b>	<b>988</b>	<b>2 764</b>	<b>1 736</b>	<b>1 645</b>	<b>756</b>	<b>917</b>	<b>1 676</b>	<b>898</b>
Less than \$40	132	246	143	93	9	12	196	118	52	50	132	238	35
\$40 to \$59	324	582	450	214	75	18	847	413	290	38	300	652	83
\$60 to \$79	483	413	670	425	231	63	934	700	596	228	333	455	190
\$80 to \$99	176	71	415	273	52	105	389	321	337	221	70	164	263
\$100 to \$149	179	17	471	217	330	408	257	81	232	186	24	70	260
\$150 or more	13	2	141	259	431	360	39	7	70	7	2	5	19
No cash rent	66	120	152	70	30	22	102	96	68	26	56	92	48
Median	\$68	\$55	\$76	\$81	\$135	\$137	\$65	\$69	\$74	\$84	\$60	\$57	\$89
<b>Specified vacant for rent<sup>2</sup></b>	<b>63</b>	<b>47</b>	<b>114</b>	<b>67</b>	<b>112</b>	<b>18</b>	<b>201</b>	<b>77</b>	<b>32</b>	<b>11</b>	<b>40</b>	<b>36</b>	<b>48</b>
Less than \$40	5	6	11	2	—	—	7	16	—	—	3	8	2
\$40 to \$59	15	24	29	12	4	—	137	18	4	—	8	13	9
\$60 to \$79	9	15	34	19	17	2	33	28	19	5	26	11	11
\$80 to \$99	18	—	12	17	2	3	7	10	8	1	2	3	17
\$100 to \$149	9	2	22	10	16	10	15	5	1	5	1	—	9
\$150 or more	7	—	6	7	73	3	2	—	—	—	—	—	—
Median rent asked	\$81	\$56	\$69	\$80	\$164	\$128	\$56	\$63	\$70	\$85	\$65	\$56	\$83
<b>DURATION OF VACANCY</b>													
<b>Year-round vacant for sale</b>	<b>22</b>	<b>23</b>	<b>27</b>	<b>9</b>	<b>28</b>	<b>19</b>	<b>37</b>	<b>17</b>	<b>9</b>	<b>10</b>	<b>11</b>	<b>17</b>	<b>23</b>
Less than 2 months	7	1	11	4	5	9	10	2	5	1	2	2	4
2 up to 6 months	6	4	12	1	16	7	14	6	2	4	2	6	11
6 months or more	9	18	4	4	7	3	13	9	2	5	7	9	8
<b>Year-round vacant for rent</b>	<b>74</b>	<b>64</b>	<b>115</b>	<b>68</b>	<b>113</b>	<b>18</b>	<b>207</b>	<b>94</b>	<b>32</b>	<b>11</b>	<b>62</b>	<b>44</b>	<b>55</b>
Less than 2 months	34	24	74	28	89	15	60	21	17	6	31	22	35
2 up to 6 months	24	6	23	22	23	3	117	36	14	3	21	9	31
6 months or more	16	34	18	18	1	—	30	37	1	2	10	13	8

<sup>1</sup>Limited to one-family homes on less than 10 acres and no business on property.<sup>2</sup>Excludes one-family homes on 10 acres or more.

[For minimum base for derived figures (percent, median, etc.) and meaning of symbols, see text]

<sup>1</sup>Limited to one-family homes on less than 10 acres and no business on property. <sup>2</sup>Excludes one-family homes on 10 acres or more.

Table 20. Financial Characteristics for Places of 10,000 to 50,000 Inhabitants: 1970—Continued

(For minimum base for derived figures (percent, median, etc.) and meaning of symbols, see text)

Places	Hazleton	Indiana	Jeannette	Jefferson-Trooper (U)	Johnstown	Kingston	Lansdale	Lansdowne	Latrobe	Lebanon	Lewistown	Lock Haven	Lower Burrell
<b>VALUE</b>													
<b>Specified owner occupied<sup>1</sup></b>	<b>3 884</b>	<b>1 871</b>	<b>2 966</b>	<b>3 046</b>	<b>5 090</b>	<b>2 739</b>	<b>3 488</b>	<b>2 874</b>	<b>2 326</b>	<b>5 273</b>	<b>1 862</b>	<b>1 256</b>	<b>3 177</b>
Less than \$5,000	248	18	184	6	607	60	3	8	49	609	136	58	98
\$5,000 to \$7,499	648	56	534	9	1 104	209	44	50	178	1 317	393	150	155
\$7,500 to \$9,999	736	108	533	50	1 127	302	136	60	297	1 211	355	201	204
\$10,000 to \$12,499	542	234	529	155	979	404	341	228	417	712	327	190	309
\$12,500 to \$14,999	367	248	362	271	568	287	443	486	341	377	165	138	442
\$15,000 to \$17,499	318	280	291	396	345	306	643	499	325	315	139	156	533
\$17,500 to \$19,999	252	259	205	437	160	231	628	466	204	231	101	79	513
\$20,000 to \$24,999	373	291	204	727	128	346	667	636	247	261	108	123	554
\$25,000 to \$34,999	245	244	94	653	46	292	468	375	166	131	83	97	285
\$35,000 to \$49,999	112	99	27	277	26	175	98	60	64	73	45	42	89
\$50,000 or more	43	34	3	65	—	127	17	6	38	36	10	22	15
Median	\$11 400	\$17 400	\$11 100	\$21 400	\$9 400	\$15 900	\$18 000	\$18 100	\$14 100	\$9 000	\$10 400	\$13 000	\$16 900
<b>Specified vacant for sale<sup>1</sup></b>	<b>22</b>	<b>19</b>	<b>21</b>	<b>18</b>	<b>47</b>	<b>12</b>	<b>5</b>	<b>5</b>	<b>10</b>	<b>51</b>	<b>22</b>	<b>14</b>	<b>13</b>
Less than \$5,000	5	1	5	—	18	—	—	—	—	14	7	—	1
\$5,000 to \$9,999	12	1	8	—	13	1	—	—	2	25	8	7	1
\$10,000 to \$14,999	2	4	7	2	11	5	2	1	4	7	2	6	3
\$15,000 to \$19,999	—	2	—	3	5	1	1	2	3	2	1	—	—
\$20,000 to \$24,999	1	3	1	2	—	2	1	—	—	—	2	1	3
\$25,000 to \$34,999	1	8	—	6	—	2	—	1	—	1	2	—	4
\$35,000 to \$49,999	1	—	—	5	—	—	1	—	1	2	—	—	1
\$50,000 or more	—	—	—	—	—	1	—	—	—	—	—	—	—
Median price asked	\$7 100	\$22 500	\$8 400	\$28 300	\$6 700	\$15 000	\$16 300	\$19 400	\$11 900	\$6 900	\$8 000	\$10 000	\$22 500
<b>With all plumbing facilities:</b>													
<b>Specified owner occupied<sup>1</sup></b>	<b>3 819</b>	<b>1 860</b>	<b>2 928</b>	<b>3 027</b>	<b>4 984</b>	<b>2 711</b>	<b>3 463</b>	<b>2 857</b>	<b>2 308</b>	<b>5 140</b>	<b>1 828</b>	<b>1 238</b>	<b>3 131</b>
Less than \$5,000	218	16	169	4	557	55	3	8	43	534	119	52	75
\$5,000 to \$9,999	1 355	160	1 055	59	2 190	505	176	110	471	2 479	736	341	352
\$10,000 to \$14,999	906	479	888	419	1 535	681	775	712	754	1 082	489	327	727
\$15,000 to \$19,999	568	538	493	832	502	536	1 263	956	526	544	239	235	1 040
\$20,000 to \$24,999	373	291	201	721	128	343	663	632	247	261	108	123	550
\$25,000 or more	399	376	122	992	72	591	583	439	267	240	137	160	387
Median	\$11 600	\$17 500	\$11 100	\$21 400	\$9 400	\$15 900	\$18 100	\$18 100	\$14 200	\$9 100	\$10 500	\$13 200	\$16 900
<b>Specified vacant for sale<sup>1</sup></b>	<b>21</b>	<b>18</b>	<b>20</b>	<b>18</b>	<b>42</b>	<b>12</b>	<b>5</b>	<b>5</b>	<b>10</b>	<b>46</b>	<b>21</b>	<b>14</b>	<b>13</b>
Less than \$5,000	4	—	4	—	13	—	—	—	—	10	6	—	1
\$5,000 to \$9,999	12	1	8	—	13	1	—	—	2	24	8	7	1
\$10,000 to \$14,999	2	4	7	2	11	5	2	1	4	7	2	6	3
\$15,000 to \$19,999	—	2	—	3	5	1	1	2	3	2	1	—	—
\$20,000 to \$24,999	1	3	1	2	—	2	1	1	—	—	2	1	—
\$25,000 or more	2	8	—	11	—	3	1	1	1	3	2	—	5
Median price asked	\$7 300	\$23 300	\$8 800	\$28 300	\$7 500	\$15 000	\$16 300	\$19 400	\$11 900	\$7 300	\$8 300	\$10 000	\$22 500
<b>CONTRACT RENT</b>													
<b>Specified renter occupied<sup>2</sup></b>	<b>4 316</b>	<b>1 826</b>	<b>1 697</b>	<b>598</b>	<b>7 910</b>	<b>2 689</b>	<b>2 233</b>	<b>1 871</b>	<b>1 391</b>	<b>3 939</b>	<b>2 062</b>	<b>1 878</b>	<b>527</b>
Less than \$30	171	44	78	20	448	65	33	21	45	146	129	80	28
\$30 to \$39	259	58	115	5	1 180	99	2	3	88	221	213	124	24
\$40 to \$59	1 427	245	628	25	3 161	608	76	44	363	1 269	809	675	123
\$60 to \$79	1 466	454	528	54	2 125	853	205	206	434	1 516	575	608	96
\$80 to \$99	481	341	169	161	555	375	311	311	213	351	150	203	57
\$100 to \$119	141	187	54	129	111	262	389	308	90	100	57	38	39
\$120 to \$149	95	276	13	112	71	187	741	481	52	131	31	35	41
\$150 to \$199	33	92	2	54	3	100	329	375	16	51	3	18	77
\$200 to \$249	18	20	2	4	—	24	13	34	1	3	—	6	1
\$250 or more	5	44	—	1	14	6	34	3	3	—	—	1	—
No cash rent	220	65	108	33	255	102	64	54	86	148	95	90	41
Median	\$62	\$84	\$59	\$103	\$54	\$72	\$120	\$121	\$66	\$63	\$56	\$60	\$74
<b>Specified vacant for rent<sup>2</sup></b>	<b>140</b>	<b>68</b>	<b>83</b>	<b>14</b>	<b>445</b>	<b>75</b>	<b>49</b>	<b>43</b>	<b>53</b>	<b>196</b>	<b>87</b>	<b>74</b>	<b>32</b>
Less than \$40	23	2	9	1	147	3	2	2	4	31	13	3	3
\$40 to \$59	57	10	41	1	175	18	2	1	10	61	38	34	4
\$60 to \$79	35	17	20	1	80	20	2	4	22	61	25	26	2
\$80 to \$99	16	14	8	3	28	12	7	7	7	25	6	7	1
\$100 to \$149	8	21	5	5	14	16	37	21	7	12	5	4	5
\$150 to \$199	1	3	—	2	1	4	7	6	1	6	—	—	17
\$200 or more	—	1	—	1	—	2	—	2	2	—	—	—	—
Median rent asked	\$57	\$85	\$57	\$120	\$48	\$76	\$133	\$117	\$69	\$62	\$57	\$60	\$153
<b>With all plumbing facilities:</b>													
<b>Specified renter occupied<sup>2</sup></b>	<b>4 121</b>	<b>1 740</b>	<b>1 614</b>	<b>586</b>	<b>7 124</b>	<b>2 625</b>	<b>2 188</b>	<b>1 851</b>	<b>1 282</b>	<b>3 544</b>	<b>1 893</b>	<b>1 780</b>	<b>502</b>
Less than \$40	319	72	160	24	1 244	149	33	23	73	232	278	162	41
\$40 to \$59	1 361	217	602	19	2 882	596	58	41	323	1 095	724	628	118
\$60 to \$79	1 456	439	512	52	2 026	825	189	206	430	1 452	566	602	91
\$80 to \$99	480	338	169	161	548	373	306	306	212	346	144	202	56
\$100 to \$149	236	455	67	240	181	446	1 126	781	142	228	88	73	80
\$150 or more	56	156	4	58	4	138	345	440	20	57	3	25	78
No cash rent	213	63	100	32	239	98	64	54	82	134	90	88	38
Median	\$63	\$85	\$60	\$103	\$56	\$72	\$121	\$121	\$68	\$64	\$57	\$61	\$76
<b>Specified vacant for rent<sup>2</sup></b>	<b>130</b>	<b>63</b>	<b>79</b>	<b>14</b>	<b>270</b>	<b>70</b>	<b>47</b>	<b>41</b>	<b>47</b>	<b>154</b>	<b>73</b>	<b>68</b>	<b>31</b>
Less than \$40	18	2	8	1	60	1	—	2	1	12	7	3	2
\$40 to \$59	55	8	38	1	122	16	1	1	7	42	33	30	4
\$60 to \$79	32	16	20	1	50	19	2	2	22	58	22	25	2
\$80 to \$99	16	14	8	3	23	12	1	7	7	24	6	1	1
\$100 to \$149	8	19	5	5	14	16	36	21	7	12	5	4	5
\$150 or more	1	4	—	3	1	6	7	8	3	6	—	—	17
Median rent asked	\$57	\$86	\$57	\$120	\$53	\$79	\$134	\$119	\$72	\$68	\$58	\$61	\$154
<b>DURATION OF VACANCY</b>													
<b>Year-round vacant for sale</b>	<b>42</b>	<b>19</b>	<b>26</b>	<b>18</b>	<b>86</b>	<b>17</b>	<b>6</b>	<b>9</b>	<b>13</b>	<b>57</b>	<b>29</b>	<b>23</b>	<b>15</b>
Less than 2 months	2	7	5	2	10	2	4	5	3	26	8	12	5
2 up to 6 months	10	10	10	7	18	7	1	2	4	12	11	5	5
6 months or more	30	2	11	9	58	8	1	2	6	19	10	6	5
<b>Year-round vacant for rent</b>	<b>140</b>	<b>68</b>	<b>83</b>	<b>14</b>	<b>446</b>	<b>75</b>	<b>49</b>	<b>43</b>	<b>53</b>	<b>196</b>	<b>87</b>	<b>74</b>	<b>32</b>
Less than 2 months	40	47	18	6	173	22	40	25	22	117	41	38	10
2 up to 6 months	54	13	29	5	113	33	1	14	19	50	21	15	12
6 months or more	46	8	36	3	160	20	8	4	12	29	25	21	10

<sup>1</sup>Limited to one-family homes on less than 10 acres and no business on property.<sup>2</sup>Excludes one-family homes on 10 acres or more.

Table 20. Financial Characteristics for Places of 10,000 to 50,000 Inhabitants: 1970—Continued

(For minimum base for derived figures (percent, median, etc.) and meaning of symbols, see text)

Places	McKees- port	McKees Rocks	Meadville	Monessen	Monroe- ville	Morrisville	Munhall	Nanticoke	New Castle	New Ken- sington	Norris- town	North Braddock	North Hills- Ardsley (U)
<b>VALUE</b>													
Specified owner occupied <sup>1</sup>	6 929	1 676	2 354	3 281	6 253	2 046	3 717	2 069	7 565	3 998	6 067	1 848	3 176
Less than \$5,000	478	149	62	113	52	32	68	321	807	119	97	223	9
\$5,000 to \$7,499	1 193	331	164	426	128	95	263	550	1 454	319	528	543	34
\$7,500 to \$9,999	1 684	418	216	570	205	171	480	416	1 475	514	1 042	480	68
\$10,000 to \$12,499	1 371	320	317	542	334	305	637	332	1 397	429	1 145	268	210
\$12,500 to \$14,999	836	171	300	402	471	402	494	139	887	516	1 216	136	426
\$15,000 to \$17,499	553	142	269	360	1 005	422	621	110	598	494	964	100	527
\$17,500 to \$19,999	337	85	246	290	1 113	250	469	65	315	397	539	59	461
\$20,000 to \$24,999	297	43	298	344	1 303	233	437	69	338	552	344	32	580
\$25,000 to \$34,999	121	15	274	161	1 121	105	199	48	211	328	139	5	478
\$35,000 to \$49,999	41	1	150	54	450	30	40	17	69	104	33	1	298
\$50,000 or more	18	1	58	19	71	21	9	2	14	26	20	1	85
Median	\$10 200	\$9 600	\$16 100	\$12 500	\$19 600	\$15 200	\$14 600	\$8 500	\$10 100	\$14 500	\$13 000	\$8 300	\$19 200
Specified vacant for sale <sup>1</sup>	52	16	21	21	67	6	14	8	58	19	20	23	8
Less than \$5,000	16	1	1	4	2	—	2	1	12	2	3	3	1
\$5,000 to \$9,999	22	7	5	9	3	—	5	2	27	5	2	16	—
\$10,000 to \$14,999	7	5	5	4	4	2	4	3	11	6	12	3	5
\$15,000 to \$19,999	4	2	2	2	8	1	2	2	6	2	2	1	—
\$20,000 to \$24,999	2	—	5	1	14	2	1	—	—	2	—	—	—
\$25,000 to \$34,999	—	1	—	—	12	—	—	—	—	2	—	—	—
\$35,000 to \$49,999	—	—	1	—	14	—	—	—	2	—	—	—	—
\$50,000 or more	—	—	—	—	10	—	—	—	—	—	—	—	—
Median price asked	\$7 100	\$10 000	\$15 600	\$7 000	\$27 100	\$17 500	\$10 000	\$10 800	\$7 700	\$12 100	\$12 800	\$6 800	\$12 500
<b>With all plumbing facilities:</b>													
Specified owner occupied <sup>1</sup>	6 832	1 616	2 342	3 259	6 224	2 056	3 677	1 997	7 482	3 952	6 020	1 825	3 142
Less than \$5,000	434	139	58	102	48	31	63	292	773	99	84	213	9
\$5,000 to \$9,999	2 838	728	379	986	324	259	734	935	2 898	821	1 548	1 014	97
\$10,000 to \$14,999	2 196	475	614	944	800	705	1 114	462	2 273	1 138	2 353	400	624
\$15,000 to \$19,999	888	216	512	650	2 114	672	1 082	174	910	885	1 501	159	982
\$20,000 to \$24,999	296	41	298	343	1 300	233	436	67	337	551	342	32	577
\$25,000 or more	180	17	481	234	1 638	156	248	67	291	458	192	7	853
Median	\$10 300	\$9 600	\$16 100	\$12 500	\$19 600	\$15 200	\$14 600	\$8 600	\$10 100	\$14 600	\$13 000	\$8 400	\$19 200
Specified vacant for sale <sup>1</sup>	46	15	21	20	66	6	14	6	58	19	18	20	8
Less than \$5,000	11	1	1	3	2	—	2	1	12	2	1	3	1
\$5,000 to \$9,999	21	7	5	9	3	—	5	1	27	5	2	13	—
\$10,000 to \$14,999	7	4	4	5	4	2	4	2	11	6	12	3	5
\$15,000 to \$19,999	4	2	2	2	8	1	2	2	6	2	2	1	—
\$20,000 to \$24,999	2	—	5	1	13	2	1	—	—	2	—	—	—
\$25,000 or more	1	1	4	—	36	1	—	—	2	2	1	—	2
Median price asked	\$7 800	\$9 600	\$15 600	\$7 200	\$27 500	\$17 500	\$10 000	\$11 300	\$7 700	\$12 100	\$13 100	\$6 900	\$12 500
<b>CONTRACT RENT</b>													
Specified renter occupied <sup>2</sup>	5 445	1 983	2 767	1 523	1 699	1 488	1 245	2 274	4 321	2 431	5 567	1 253	487
Less than \$30	140	127	109	265	16	23	27	319	242	93	144	28	31
\$30 to \$39	467	202	181	274	10	9	23	529	373	252	49	171	6
\$40 to \$59	1 535	483	799	516	58	31	173	839	1 385	720	456	462	20
\$60 to \$79	1 818	534	899	263	96	130	326	365	1 178	704	1 206	430	46
\$80 to \$99	786	470	454	50	70	196	330	63	468	282	1 221	82	115
\$100 to \$119	236	83	128	5	79	223	138	16	233	92	742	11	74
\$120 to \$149	151	6	59	3	262	451	128	13	135	80	1 130	8	55
\$150 to \$199	54	2	43	2	752	387	10	1	69	79	44	—	78
\$200 to \$249	5	—	5	—	231	3	—	—	6	15	24	—	23
\$250 or more	1	—	8	—	68	4	—	—	1	6	2	—	7
No cash rent	252	76	82	145	57	31	90	129	231	108	148	61	32
Median	\$65	\$66	\$65	\$45	\$165	\$128	\$81	\$45	\$61	\$62	\$92	\$58	\$103
Specified vacant for rent <sup>2</sup>	241	185	172	83	174	52	53	107	394	62	212	135	6
Less than \$40	24	55	13	30	2	—	3	43	178	10	212	23	2
\$40 to \$59	104	71	68	34	1	—	5	46	90	26	24	63	—
\$60 to \$79	77	30	43	15	11	—	19	12	56	10	51	37	—
\$80 to \$99	27	24	32	4	2	9	6	—	17	9	52	11	—
\$100 to \$149	4	14	—	—	15	28	7	6	19	6	60	1	1
\$150 to \$199	2	1	2	—	74	10	—	—	9	1	17	—	2
\$200 or more	—	—	—	—	69	—	—	—	25	—	—	—	—
Median rent asked	\$59	\$50	\$62	\$49	\$188	\$125	\$65	\$44	\$44	\$54	\$88	\$53	\$100
<b>With all plumbing facilities:</b>													
Specified renter occupied <sup>2</sup>	5 015	1 726	2 620	1 392	1 680	1 477	1 264	2 126	4 063	2 249	5 067	1 197	476
Less than \$40	523	217	249	451	23	30	43	745	523	264	164	180	35
\$40 to \$59	1 320	402	727	489	52	29	162	813	1 280	648	306	437	20
\$60 to \$79	1 730	502	871	257	95	128	314	363	1 138	685	1 025	422	45
\$80 to \$99	763	461	450	50	70	196	324	62	457	279	1 137	82	113
\$100 to \$149	379	74	186	8	341	671	265	28	364	172	1 831	19	129
\$150 or more	59	2	56	2	1 048	393	10	1	76	100	467	—	105
No cash rent	241	68	81	135	51	30	86	114	225	101	137	57	29
Median	\$66	\$69	\$66	\$47	\$166	\$128	\$82	\$46	\$62	\$64	\$96	\$58	\$103
Specified vacant for rent <sup>2</sup>	222	132	154	74	172	52	50	99	382	53	167	126	6
Less than \$40	17	26	11	23	1	—	3	37	172	9	4	20	2
\$40 to \$59	95	53	57	32	1	5	16	44	84	18	11	60	—
\$60 to \$79	75	25	38	15	11	—	18	12	56	10	27	34	1
\$80 to \$99	27	24	32	4	2	9	7	—	17	9	49	11	—
\$100 to \$149	6	3	14	—	14	28	7	6	19	6	59	1	1
\$150 or more	2	1	2	—	143	10	—	—	34	1	17	—	2
Median rent asked	\$60	\$55	\$64	\$51	\$189	\$125	\$65	\$45	\$44	\$59	\$97	\$54	\$100
<b>DURATION OF VACANCY</b>													
Year-round vacant for sale	67	23	26	32	67	6	17	28	75	23	29	33	8
Less than 2 months	4	2	11	4	33	1	7	2	18	2	5	3	—
2 up to 6 months	15	9	7	5	26	1	5	8	32	9	13	14	5
6 months or more	48	12	8	23	8	4	5	18	25	12	11	16	3
Year-round vacant for rent	243	185	172	83	176	52	53	107	394	63	212	135	6
Less than 2 months	58	30	108	15	94	36	16	28	245	29	114	23	3
2 up to 6 months	71	62	35	27	65	12	19	41	91	13	70	75	2
6 months or more	114	93	29	41	17	4	18	38	58	21	28	37	1

<sup>1</sup>Limited to one-family homes on less than 10 acres and no business on property.<sup>2</sup>Excludes one-family homes on 10 acres or more.

Table 20. Financial Characteristics for Places of 10,000 to 50,000 Inhabitants: 1970—Continued

[For minimum base for derived figures (percent, median, etc.) and meaning of symbols, see text]

Places	Oil City	Penn Square-Plymouth Valley (U)	Phoenixville	Pittston	Pleasant Hills	Plum	Pottstown	Pottsville	Roslyn (U)	Shamokin	Sharon	State College	Sunbury
<b>VALUE</b>													
<b>Specified owner occupied<sup>1</sup></b>	<b>2 858</b>	<b>4 495</b>	<b>2 916</b>	<b>1 718</b>	<b>2 435</b>	<b>4 651</b>	<b>4 839</b>	<b>3 786</b>	<b>4 129</b>	<b>2 591</b>	<b>4 810</b>	<b>1 895</b>	<b>1 796</b>
Less than \$5,000	627	7	134	252	1	150	137	556	30	943	192	3	249
\$5,000 to \$7,499	711	9	328	406	4	232	448	1 035	39	938	671	4	451
\$7,500 to \$9,999	549	16	395	355	10	225	731	745	70	314	874	11	349
\$10,000 to \$12,499	322	87	548	281	49	254	1 018	429	238	174	865	37	271
\$12,500 to \$14,999	182	150	493	138	137	372	838	218	463	62	755	53	124
\$15,000 to \$17,499	130	411	421	103	366	709	583	196	823	47	496	100	105
\$17,500 to \$19,999	79	672	263	52	495	927	410	114	762	41	318	147	72
\$20,000 to \$24,999	92	1 442	217	73	675	1 117	336	169	834	31	262	324	80
\$25,000 to \$34,999	97	1 367	83	44	458	580	218	170	509	29	209	692	52
\$35,000 to \$49,999	45	290	26	12	197	77	83	100	309	6	105	460	21
\$50,000 or more	24	44	8	2	43	8	37	54	52	6	63	64	22
Median	\$7 900	\$23 100	\$12 800	\$8 900	\$21 200	\$18 500	\$12 800	\$8 500	\$18 800	\$5 900	\$11 900	\$28 900	\$8 900
<b>Specified vacant for sale<sup>1</sup></b>	<b>46</b>	<b>45</b>	<b>22</b>	<b>8</b>	<b>18</b>	<b>32</b>	<b>32</b>	<b>139</b>	<b>14</b>	<b>80</b>	<b>51</b>	<b>39</b>	<b>12</b>
Less than \$5,000	18	—	10	2	—	—	5	72	1	66	6	—	3
\$5,000 to \$9,999	19	—	7	4	—	—	10	58	3	10	25	—	7
\$10,000 to \$14,999	4	—	3	2	3	1	8	2	—	3	14	5	2
\$15,000 to \$19,999	3	2	—	—	2	11	5	3	3	1	4	4	—
\$20,000 to \$24,999	1	6	—	—	7	7	—	1	4	—	—	3	—
\$25,000 to \$34,999	—	31	2	—	3	7	3	1	3	—	1	17	—
\$35,000 to \$49,999	1	5	—	—	2	2	1	2	—	—	1	9	—
\$50,000 or more	—	1	—	—	1	—	—	—	—	—	—	1	—
Median price asked	\$6 000	\$29 700	\$6 300	\$8 300	\$22 900	\$20 000	\$10 800	\$5000—	\$20 000	\$5000—	\$9 000	\$29 400	\$6 500
<b>With all plumbing facilities:</b>													
<b>Specified owner occupied<sup>1</sup></b>	<b>2 847</b>	<b>4 475</b>	<b>2 858</b>	<b>1 673</b>	<b>2 428</b>	<b>4 562</b>	<b>4 772</b>	<b>3 746</b>	<b>4 098</b>	<b>2 533</b>	<b>4 796</b>	<b>1 889</b>	<b>1 772</b>
Less than \$5,000	618	7	117	230	1	117	114	532	24	898	187	2	235
\$5,000 to \$9,999	1 259	24	702	749	14	434	1 158	1 770	101	1 240	1 540	13	799
\$10,000 to \$14,999	503	235	1 032	412	185	618	1 842	642	695	235	1 618	90	389
\$15,000 to \$19,999	209	1 076	674	154	857	1 622	989	309	1 580	88	812	247	177
\$20,000 to \$24,999	92	1 437	217	70	675	1 111	334	169	831	31	262	324	79
\$25,000 or more	166	1 696	116	58	696	660	335	324	867	41	377	1 213	93

<sup>1</sup>Limited to one-family homes on less than 10 acres and no business on property.

<sup>2</sup>Excludes one-family homes on 10 acres or more.

Table 20. Financial Characteristics for Places of 10,000 to 50,000 Inhabitants: 1970—Continued

[For minimum base for derived figures (percent, median, etc.) and meaning of symbols, see text]

Places	Swissvale	Uniontown	Warren	Washington	Waynesboro	West Chester	West Mifflin	Whitehall	Wilkinsburg	Williamsport	Willow Grove (U)	Yeadon
VALUE												
Specified owner occupied <sup>1</sup>	2 466	2 688	2 592	2 942	1 709	1 938	6 454	3 988	3 673	5 366	3 732	2 922
Less than \$5,000	37	235	59	227	125	39	75	2	65	185	6	7
\$5,000 to \$7,499	169	494	206	489	253	145	231	10	209	566	25	13
\$7,500 to \$9,999	379	449	375	590	273	192	394	31	424	886	71	56
\$10,000 to \$12,499	593	455	502	549	271	277	808	58	749	893	201	324
\$12,500 to \$14,999	446	280	439	344	203	288	1 304	135	709	699	353	685
\$15,000 to \$17,499	334	231	330	277	169	276	1 615	458	533	628	554	770
\$17,500 to \$19,999	256	119	210	161	120	202	949	784	369	400	689	471
\$20,000 to \$24,999	184	173	213	145	145	226	761	1 180	310	447	1 019	310
\$25,000 to \$34,999	61	156	159	125	107	177	275	884	222	346	688	219
\$35,000 to \$49,999	6	60	67	21	30	89	35	349	70	197	109	60
\$50,000 or more	1	36	32	14	13	27	7	97	13	119	17	7
Median	\$12 800	\$10 900	\$13 400	\$10 800	\$11 900	\$15 300	\$15 600	\$22 200	\$13 900	\$13 000	\$19 900	\$16 200
Specified vacant for sale <sup>2</sup>	9	22	55	25	16	21	37	15	21	40	8	12
Less than \$5,000	—	7	2	6	2	—	6	—	3	1	—	—
\$5,000 to \$9,999	1	8	25	7	3	12	4	—	7	13	—	3
\$10,000 to \$14,999	6	4	24	8	3	3	3	1	5	10	1	5
\$15,000 to \$19,999	1	2	2	2	3	5	6	1	4	8	3	4
\$20,000 to \$24,999	1	1	—	—	2	1	10	4	—	2	1	—
\$25,000 to \$34,999	—	—	1	2	3	—	8	4	1	4	3	—
\$35,000 to \$49,999	—	—	1	—	—	—	—	5	1	—	—	—
\$50,000 or more	—	—	—	—	—	—	—	—	—	2	—	—
Median price asked	\$11 800	\$7 500	\$10 100	\$9 600	\$15 000	\$9 600	\$19 700	\$28 800	\$12 800	\$13 600	\$20 000	\$12 500
With all plumbing facilities:												
Specified owner occupied <sup>1</sup>	2 453	2 654	2 579	2 870	1 668	1 918	6 325	3 967	3 660	5 298	3 712	2 911
Less than \$5,000	37	224	59	190	112	38	65	2	62	166	6	7
\$5,000 to \$9,999	543	932	576	1 047	510	327	606	38	628	1 420	93	68
\$10,000 to \$14,999	1 033	729	940	891	469	559	2 075	191	1 456	1 580	545	1 005
\$15,000 to \$19,999	589	348	536	437	283	475	2 519	1 233	900	1 027	1 239	1 238
\$20,000 to \$24,999	183	172	213	145	145	226	747	1 176	310	445	1 017	308
\$25,000 or more	68	249	255	160	149	293	313	1 327	304	660	812	285
Median	\$12 800	\$10 900	\$13 400	\$10 900	\$12 000	\$15 300	\$15 700	\$22 200	\$13 900	\$13 100	\$19 900	\$16 200
Specified vacant for sale <sup>2</sup>	9	22	55	21	16	20	36	15	21	40	8	12
Less than \$5,000	—	7	2	4	2	—	6	—	3	1	—	—
\$5,000 to \$9,999	1	8	25	5	3	12	3	—	7	13	—	3
\$10,000 to \$14,999	6	4	24	8	3	3	3	1	5	10	1	5
\$15,000 to \$19,999	1	2	2	2	3	4	6	1	4	8	3	4
\$20,000 to \$24,999	1	1	—	—	2	1	10	4	—	2	1	—
\$25,000 or more	—	—	2	2	3	—	8	9	2	6	3	—
Median price asked	\$11 800	\$7 500	\$10 100	\$10 800	\$15 000	\$9 500	\$20 000	\$28 800	\$12 800	\$13 600	\$20 000	\$12 500
CONTRACT RENT												
Specified renter occupied <sup>2</sup>	1 881	2 733	1 518	3 446	1 697	2 566	1 044	1 342	5 537	6 065	1 001	1 021
Less than \$30	33	164	46	176	73	89	25	4	41	264	29	18
\$30 to \$39	38	255	34	274	145	21	28	—	50	451	5	2
\$40 to \$59	238	875	340	927	456	135	142	7	392	1 840	31	8
\$60 to \$79	491	815	486	1 036	600	440	416	136	1 235	2 092	89	41
\$80 to \$99	508	272	283	367	276	603	114	405	1 401	770	147	102
\$100 to \$119	217	137	149	262	52	493	45	372	856	245	138	121
\$120 to \$149	198	71	78	196	18	461	84	280	792	143	231	549
\$150 to \$199	88	19	19	42	4	223	90	67	531	56	282	149
\$200 to \$249	1	4	1	10	3	28	8	26	106	6	10	1
\$250 or more	1	2	1	11	1	7	—	13	22	5	4	1
No cash rent <sup>1</sup>	68	119	81	145	69	66	92	32	111	193	35	29
Median	\$84	\$60	\$73	\$65	\$64	\$98	\$75	\$106	\$94	\$63	\$126	\$131
Specified vacant for rent <sup>2</sup>	79	77	154	137	89	132	33	6	270	303	52	24
Less than \$40	4	13	7	28	24	4	2	—	3	52	3	—
\$40 to \$59	22	29	35	39	19	9	7	—	34	109	1	—
\$60 to \$79	15	20	57	38	28	25	11	1	54	98	4	2
\$80 to \$99	22	6	35	11	7	27	8	3	70	28	10	1
\$100 to \$149	15	8	14	15	11	36	2	2	76	13	13	15
\$150 to \$199	1	1	6	1	—	30	3	—	20	3	15	6
\$200 or more	—	—	—	5	—	1	—	—	13	—	6	—
Median rent asked	\$78	\$58	\$73	\$61	\$61	\$101	\$74	\$90	\$90	\$58	\$125	\$137
With all plumbing facilities:												
Specified renter occupied <sup>2</sup>	1 818	2 503	1 461	3 183	1 557	2 493	1 013	1 335	5 336	5 519	941	1 020
Less than \$40	51	342	64	357	147	106	45	4	55	519	26	20
\$40 to \$59	220	769	312	825	417	117	134	7	334	1 635	10	8
\$60 to \$79	476	779	479	993	583	423	411	135	1 165	1 985	76	41
\$80 to \$99	506	267	279	356	270	589	112	404	1 380	751	141	102
\$100 to \$149	413	205	227	452	68	937	129	648	1 639	376	364	669
\$150 or more	89	25	20	63	8	256	96	106	657	66	293	151
No cash rent <sup>1</sup>	63	116	80	137	64	65	86	31	106	187	31	29
Median	\$84	\$62	\$74	\$66	\$66	\$99	\$75	\$106	\$95	\$65	\$129	\$131
Specified vacant for rent <sup>2</sup>	76	69	126	117	64	131	30	6	263	240	50	24
Less than \$40	4	11	6	21	6	4	1	—	3	29	3	—
\$40 to \$59	20	26	27	31	16	9	6	—	31	85	1	—
\$60 to \$79	14	19	41	34	27	25	11	1	50	84	4	2
\$80 to \$99	22	5	32	10	6	27	7	3	70	26	8	1
\$100 to \$149	15	7	14	15	9	35	2	2	76	13	13	15
\$150 or more	1	1	6	6	—	31	3	—	33	3	21	6
Median rent asked	\$80	\$58	\$74	\$65	\$66	\$100	\$75	\$90	\$92	\$61	\$130	\$137
DURATION OF VACANCY												
Year-round vacant for sale	12	28	60	29	24	22	39	15	41	54	9	13
Less than 2 months	3	3	19	9	10	8	10	9	9	21	3	2
2 up to 6 months	3	6	13	8	7	11	14	3	15	19	2	9
6 months or more	6	19	28	12	7	3	15	3	17	14	4	2
Year-round vacant for rent	79	77	155	137	89	132	33	6	271	303	52	25
Less than 2 months	34	31	85	74	35	64	9	3	149	178	28	19
2 up to 6 months	19	20	35	32	19	28	16	2	82	63	10	5
6 months or more	26	26	35	31	35	40	8	1	40	62	14	1

<sup>1</sup>Limited to one-family homes on less than 10 acres and no business on property.

<sup>2</sup>Excludes one-family homes on 10 acres or more.

Table 21. **Occupancy, Plumbing, and Financial Characteristics of Housing Units With Negro Head of Household, for Places of 10,000 to 50,000 Inhabitants: 1970**

[For minimum base for derived figures (percent, median, etc.) and meaning of symbols, see text]

**Places With 400 or More Negro Population**

	Aliquippa	Beaver Falls	Bristol	Canonsburg	Carlisle	Chambersburg	Clairton	Coatesville	Connellsville	Conshohocken	Darby	Duquesne	Easton	Farrell
Total Negro population .....	4 998	1 736	782	873	961	843	3 773	2 555	420	612	1 918	1 847	1 877	3 290
All occupied housing units .....	1 394	485	199	234	291	252	1 114	673	116	157	607	525	517	928
<b>POPULATION</b>														
Population in housing units .....	4 987	1 712	780	870	909	825	3 771	2 535	419	621	1 914	1 840	1 839	3 279
Per occupied unit .....	3.6	3.5	3.9	3.7	3.1	3.3	3.4	3.8	3.6	4.0	3.2	3.5	3.6	3.5
Owner .....	3.6	3.7	4.1	4.0	3.2	3.6	3.7	3.9	3.1	4.2	3.3	3.8	3.8	3.9
Renter .....	3.6	3.3	3.7	3.6	3.1	3.1	3.2	3.7	3.9	3.5	2.9	3.3	3.5	3.2
<b>TENURE</b>														
Owner occupied .....	681	251	109	63	153	87	425	308	48	94	386	217	157	417
Renter occupied .....	713	234	90	171	138	165	689	365	68	63	221	308	360	511
<b>PLUMBING FACILITIES</b>														
With all plumbing facilities .....	1 340	457	190	212	269	244	991	630	103	150	596	484	493	899
Locking some or all plumbing facilities .....	54	28	9	22	22	8	123	43	13	7	11	41	24	29
Locking only hot water .....	4	3	4	5	1	—	11	10	1	1	4	—	2	4
Locking other plumbing facilities .....	50	25	5	17	21	8	112	33	12	6	7	41	22	25
<b>PIPED WATER IN STRUCTURE</b>														
Hot and cold .....	1 381	472	195	220	282	251	1 090	645	109	155	603	518	515	922
Cold only .....	12	12	4	13	9	1	24	28	7	2	4	6	2	6
None .....	1	1	—	1	—	—	—	—	—	—	—	1	—	—
<b>FLUSH TOILET</b>														
For exclusive use of household .....	1 376	481	196	226	291	245	1 043	655	112	156	607	506	501	914
Also used by another household .....	13	2	3	2	—	7	63	9	4	1	—	14	16	14
None .....	5	2	—	6	—	—	8	9	—	—	—	5	—	—
<b>BATHTUB OR SHOWER</b>														
For exclusive use of household .....	1 350	460	194	220	270	244	1 007	641	104	151	600	487	496	904
Also used by another household .....	13	2	3	3	—	7	69	10	4	2	2	18	17	15
None .....	31	23	2	11	21	1	38	22	8	4	5	20	4	9
<b>COMPLETE KITCHEN FACILITIES</b>														
For exclusive use of household .....	1 381	476	196	230	289	242	1 067	658	112	157	603	512	506	922
Also used by another household .....	7	1	1	1	—	—	5	2	1	—	2	6	1	2
No complete kitchen facilities .....	6	8	2	3	2	10	42	13	3	—	2	7	10	4
<b>ACCESS</b>														
With direct access .....	1 394	481	199	233	291	252	1 111	670	116	157	605	524	515	928
Locking direct access .....	—	4	—	1	—	—	3	3	—	—	2	1	2	—
<b>VALUE</b>														
Specified owner occupied <sup>1</sup> .....	564	229	97	57	144	81	341	283	43	92	337	162	140	385
Less than \$5,000 .....	38	29	12	9	30	2	37	35	15	10	16	29	20	47
\$5,000 to \$7,499 .....	156	54	27	7	43	13	65	80	14	35	80	42	48	140
\$7,500 to \$9,999 .....	175	73	35	18	25	16	68	65	7	36	90	56	33	106
\$10,000 to \$12,499 .....	104	47	15	7	19	22	53	48	3	5	89	15	24	41
\$12,500 to \$14,999 .....	40	16	5	7	11	9	48	19	—	4	37	8	6	21
\$15,000 to \$17,499 .....	28	2	2	3	4	2	43	11	1	1	10	5	3	14
\$17,500 to \$19,999 .....	13	2	—	2	5	9	12	7	1	1	9	5	3	5
\$20,000 to \$24,999 .....	4	6	—	2	4	6	9	11	2	—	3	—	2	6
\$25,000 to \$34,999 .....	2	—	1	2	3	1	2	5	—	—	2	—	1	2
\$35,000 to \$49,999 .....	1	—	—	—	—	1	4	2	—	—	—	1	—	2
\$50,000 or more .....	3	—	—	—	—	—	—	—	—	—	—	—	—	1
Median .....	\$8 800	\$8 600	\$8 200	\$9 200	\$7 400	\$11 100	\$10 000	\$8 500	\$6 200	\$7 600	\$9 500	\$7 900	\$7 700	\$7 600
With all plumbing facilities .....	557	219	93	55	139	80	328	275	38	91	335	154	138	377
Less than \$5,000 .....	38	25	10	7	26	2	29	34	12	10	16	26	18	42
\$5,000 to \$9,999 .....	325	123	61	25	67	28	129	140	19	70	169	95	81	243
\$10,000 to \$14,999 .....	144	61	19	14	30	31	100	65	3	9	125	22	30	62
\$15,000 to \$19,999 .....	40	4	2	5	9	11	55	18	2	2	19	9	6	19
\$20,000 to \$24,999 .....	4	6	—	2	4	6	9	11	2	—	3	—	2	6
\$25,000 or more .....	6	—	1	2	3	2	6	7	—	—	3	2	1	5
Median .....	\$8 800	\$8 700	\$8 300	\$9 400	\$7 700	\$11 100	\$10 300	\$8 600	\$6 500	\$7 600	\$9 500	\$8 000	\$7 700	\$7 700
<b>CONTRACT RENT</b>														
Specified renter occupied <sup>2</sup> .....	707	234	89	171	137	160	681	364	66	63	220	300	356	507
Less than \$30 .....	16	10	—	11	17	10	15	10	5	—	11	7	4	16
\$30 to \$39 .....	78	20	—	24	20	16	65	2	13	1	12	28	17	46
\$40 to \$59 .....	320	94	9	46	48	82	200	125	21	21	22	101	70	325
\$60 to \$79 .....	230	84	30	63	21	31	191	166	11	22	102	75	144	103
\$80 to \$99 .....	46	16	31	9	2	11	167	27	9	13	38	78	59	10
\$100 to \$119 .....	3	3	13	7	3	3	25	5	3	2	16	6	41	1
\$120 to \$149 .....	1	4	3	4	8	—	7	3	—	2	3	1	12	—
\$150 to \$199 .....	—	—	—	—	6	—	—	5	—	—	—	—	4	—
\$200 to \$249 .....	—	—	—	—	—	—	—	—	—	—	—	—	—	—
\$250 or more .....	—	—	—	—	—	—	—	—	—	—	—	—	—	—
No cash rent .....	13	3	2	7	12	7	11	21	4	2	16	4	5	7
Median .....	\$56	\$59	\$81	\$60	\$49	\$54	\$65	\$63	\$52	\$70	\$70	\$62	\$71	\$53
With all plumbing facilities .....	665	218	85	151	120	153	582	329	58	57	213	277	335	490
Less than \$40 .....	79	20	1	27	27	26	53	6	15	1	22	27	18	55
\$40 to \$59 .....	300	89	6	42	44	81	167	110	17	17	20	90	61	316
\$60 to \$79 .....	225	84	30	59	19	26	157	158	11	20	99	72	139	102
\$80 to \$99 .....	45	16	30	9	2	10	165	27	9	13	37	78	57	9
\$100 to \$149 .....	4	7	16	10	11	3	30	7	3	4	19	7	52	1
\$150 or more .....	—	—	—	—	6	—	—	5	—	—	—	—	4	—
No cash rent .....	12	2	2	4	11	7	10	16	3	2	16	3	4	7
Median .....	\$57	\$60	\$82	\$61	\$50	\$53	\$68	\$63	\$56	\$73	\$70	\$64	\$72	\$54

<sup>1</sup>Limited to one-family homes on less than 10 acres and no business on property.

<sup>2</sup>Excludes one-family homes on 10 acres or more.

Table 21. **Occupancy, Plumbing, and Financial Characteristics of Housing Units With Negro Head of Household, for Places of 10,000 to 50,000 Inhabitants: 1970—Continued**

[For minimum base for derived figures (percent, median, etc.) and meaning of symbols, see text]

Places With 400 or More Negro Population	Jeannette	Johnstown	Lansdowne	McKeesport	McKees Rocks	Meadville	Monessen	Monroeville	New Castle	New Kensington	Norristown	North Braddock	North Hills-Ardley (U)
Total Negro population	551	2 688	453	3 935	787	730	1 280	562	2 350	957	6 434	1 194	1 017
All occupied housing units	139	751	154	1 162	219	196	377	160	668	300	1 686	317	265
<b>POPULATION</b>													
Population in housing units	553	2 679	450	3 919	781	704	1 277	559	2 328	954	6 345	1 187	1 017
Per occupied unit	4.0	3.6	2.9	3.4	3.6	3.6	3.4	3.5	3.5	3.2	3.8	3.7	3.8
Owner	4.3	3.7	3.1	3.8	4.2	3.5	4.0	3.5	3.6	3.0	4.1	4.0	3.8
Renter	3.7	3.5	2.5	3.1	3.5	3.7	2.9	3.3	3.4	3.2	3.4	3.5	3.9
<b>TENURE</b>													
Owner occupied	67	279	119	410	11	90	170	141	328	49	882	163	173
Renter occupied	72	472	35	752	208	106	207	19	340	251	804	154	92
<b>PLUMBING FACILITIES</b>													
With all plumbing facilities	120	715	154	1 123	216	181	346	158	635	289	1 562	305	257
Lacking some or all plumbing facilities	19	36	—	39	3	15	31	2	33	11	124	12	8
Lacking only hot water	2	7	—	5	1	—	6	—	5	4	11	3	3
Lacking other plumbing facilities	17	29	—	34	2	15	25	2	28	7	113	9	5
<b>PIPED WATER IN STRUCTURE</b>													
Hot and cold	131	737	154	1 150	217	192	357	159	649	296	1 659	311	260
Cold only	8	14	—	10	2	2	20	1	19	4	27	5	5
None	—	—	—	2	—	—	—	—	—	—	—	1	—
<b>FLUSH TOILET</b>													
For exclusive use of household	131	737	154	1 141	219	184	371	159	661	295	1 612	311	263
Also used by another household	5	13	—	18	—	2	2	—	3	3	68	4	1
None	3	1	—	3	—	10	4	1	4	2	6	2	1
<b>BATHTUB OR SHOWER</b>													
For exclusive use of household	122	723	154	1 128	217	181	354	158	641	296	1 578	308	260
Also used by another household	4	12	—	23	—	2	4	—	2	3	70	4	1
None	13	16	—	11	2	13	19	2	25	1	38	5	4
<b>COMPLETE KITCHEN FACILITIES</b>													
For exclusive use of household	138	735	151	1 146	218	192	371	158	663	298	1 629	315	262
Also used by another household	—	3	—	3	—	—	—	—	—	—	13	1	—
No complete kitchen facilities	1	13	3	13	1	4	6	2	5	2	44	1	3
<b>ACCESS</b>													
With direct access	138	750	153	1 156	219	196	376	159	665	299	1 680	315	265
Lacking direct access	1	1	1	6	—	—	1	1	3	1	6	2	—
<b>VALUE</b>													
Specified owner occupied <sup>1</sup>	43	215	109	333	5	74	149	136	286	38	818	144	162
Less than \$5,000	8	42	1	31	1	9	7	11	49	2	29	23	5
\$5,000 to \$7,499	16	77	18	79	1	23	40	10	96	5	145	50	20
\$7,500 to \$9,999	8	43	14	110	1	15	46	8	73	8	266	46	17
\$10,000 to \$12,499	7	31	25	59	1	6	26	5	40	9	176	18	21
\$12,500 to \$14,999	2	10	12	26	—	12	13	7	11	7	130	2	42
\$15,000 to \$17,499	1	6	7	12	—	4	7	29	4	4	50	3	22
\$17,500 to \$19,999	—	3	7	6	—	3	2	30	5	—	14	2	15
\$20,000 to \$24,999	—	1	8	5	—	1	4	25	6	2	5	—	13
\$25,000 to \$34,999	1	2	14	4	—	—	3	9	2	1	3	—	5
\$35,000 to \$49,999	—	—	3	—	1	—	1	2	—	—	—	—	2
\$50,000 or more	—	—	—	1	—	1	—	—	—	—	—	—	—
Median	\$7 100	\$7 100	\$12 200	\$8 800	\$8 800	\$8 300	\$9 000	\$17 300	\$7 400	\$11 100	\$9 700	\$7 500	\$13 600
With all plumbing facilities	39	212	109	327	3	71	148	135	276	36	808	140	161
Less than \$5,000	5	40	1	29	—	7	7	11	45	1	25	22	5
\$5,000 to \$7,499	23	119	32	186	2	38	85	17	163	12	407	93	37
\$7,500 to \$9,999	9	41	37	84	—	18	39	12	51	16	304	20	62
\$10,000 to \$14,999	1	9	14	18	—	7	9	59	9	4	64	5	37
\$15,000 to \$19,999	—	1	8	5	—	1	4	25	6	2	5	—	13
\$20,000 to \$24,999	1	2	17	5	1	—	4	11	2	1	3	—	7
\$25,000 or more	—	—	—	—	—	—	—	—	—	—	—	—	—
Median	\$7 400	\$7 200	\$12 200	\$8 800	...	\$8 400	\$9 000	\$17 400	\$7 600	\$11 400	\$9 700	\$7 600	\$13 600
<b>CONTRACT RENT</b>													
Specified renter occupied <sup>2</sup>	71	468	35	705	200	104	204	19	338	249	798	154	90
Less than \$30	—	44	1	13	2	4	42	1	24	7	13	1	5
\$30 to \$39	14	97	—	48	18	18	56	—	36	36	4	8	3
\$40 to \$49	37	239	2	237	26	50	66	6	131	103	88	71	11
\$50 to \$59	16	62	12	321	35	23	27	1	121	70	264	60	22
\$60 to \$69	2	16	5	73	117	4	7	—	18	15	285	13	42
\$70 to \$79	—	5	2	2	2	1	—	—	2	7	78	—	1
\$80 to \$89	—	—	8	2	—	—	—	—	—	8	28	—	—
\$90 to \$99	—	—	5	1	—	—	—	—	—	1	19	—	—
\$100 to \$119	—	—	—	—	—	—	—	—	—	—	—	—	—
\$120 to \$149	—	—	—	—	—	—	—	—	—	—	—	—	—
\$150 to \$199	—	—	—	—	—	—	—	—	—	—	—	—	—
\$200 to \$249	—	—	—	—	—	—	—	—	—	—	—	—	—
\$250 or more	—	—	—	—	—	—	—	—	—	—	—	—	—
No cash rent	2	5	—	8	—	4	6	2	6	2	19	1	6
Median	\$49	\$46	\$92	\$63	\$82	\$49	\$40	\$135	\$55	\$56	\$81	\$59	\$80
With all plumbing facilities	62	437	35	674	199	94	177	18	318	240	688	147	85
Less than \$40	9	120	1	56	20	16	78	1	46	39	11	9	6
\$40 to \$59	33	229	2	218	26	46	60	5	129	99	48	66	11
\$60 to \$79	16	62	12	315	35	23	26	1	117	69	238	58	21
\$80 to \$99	2	16	5	72	116	4	7	—	18	15	256	13	41
\$100 to \$149	—	—	10	4	2	1	—	—	2	15	102	—	1
\$150 or more	—	—	5	1	—	—	—	—	—	—	—	—	—
No cash rent	2	5	—	8	—	4	6	2	6	2	15	1	5
Median	\$50	\$46	\$92	\$63	\$82	\$50	\$42	\$150	\$56	\$56	\$82	\$60	\$81

<sup>1</sup>Limited to one-family homes on less than 10 acres and no business on property.

<sup>2</sup>Excludes one-family homes on 10 acres or more.



Table 21. **Occupancy, Plumbing, and Financial Characteristics of Housing Units With Negro Head of Household, for Places of 10,000 to 50,000 Inhabitants: 1970—Continued**

(For minimum base for derived figures (percent, median, etc.) and meaning of symbols, see text)

**Places With 400 or More Negro Population**

	Phoenix-ville	Pottstown	Roslyn (U)	Sharon	State College	Swissvale	Uniontown	Wash-ington	West Chester	West Mifflin	Wilkins-burg	Williams-port	Yeadon
<b>Total Negro population</b> .....	853	2 235	1 916	1 250	996	567	1 175	1 970	3 063	1 550	5 315	1 121	1 816
<b>All occupied housing units</b> .....	214	573	514	343	105	183	329	663	851	439	1 415	327	543
<b>POPULATION</b>													
Population in housing units .....	843	2 237	1 887	1 247	233	567	1 154	1 932	2 967	1 551	5 310	1 119	1 809
Per occupied unit .....	3.9	3.9	3.7	3.6	2.2	3.1	3.5	2.9	3.5	3.5	3.8	3.4	3.3
Owner .....	4.2	4.2	3.7	3.6	3.0	3.1	3.2	3.0	3.7	3.5	4.1	3.6	3.4
Renter .....	3.7	3.7	3.5	3.7	2.2	3.1	3.7	2.9	3.3	3.5	3.3	3.3	2.6
<b>TENURE</b>													
Owner occupied .....	101	265	360	168	8	96	132	292	404	223	805	159	479
Renter occupied .....	113	308	154	175	97	87	197	371	447	216	610	168	64
<b>PLUMBING FACILITIES</b>													
With all plumbing facilities .....	199	544	483	334	95	176	300	596	821	431	1 396	308	538
Lacking some or all plumbing facilities .....	15	29	31	9	10	7	29	67	30	8	19	19	5
Lacking only hot water .....	2	6	12	—	—	1	4	3	7	1	3	3	4
Lacking other plumbing facilities .....	13	23	19	9	10	6	25	64	23	7	16	16	1
<b>PIPED WATER IN STRUCTURE</b>													
Hot and cold .....	209	556	493	341	105	181	318	640	842	438	1 410	323	539
Cold only .....	4	13	18	2	—	2	11	21	9	1	5	3	4
None .....	1	4	3	—	—	—	—	2	—	—	—	1	—
<b>FLUSH TOILET</b>													
For exclusive use of household .....	203	561	499	336	95	181	319	648	838	437	1 406	318	542
Also used by another household .....	2	5	6	5	10	2	9	11	13	2	9	5	1
None .....	9	7	9	2	—	—	1	4	—	—	—	4	—
<b>BATHTUB OR SHOWER</b>													
For exclusive use of household .....	207	552	497	335	95	177	305	600	828	432	1 399	312	542
Also used by another household .....	2	6	6	5	10	3	10	9	16	6	13	6	1
None .....	5	15	11	3	—	3	14	54	7	1	3	9	—
<b>COMPLETE KITCHEN FACILITIES</b>													
For exclusive use of household .....	209	559	501	335	96	181	320	649	838	438	1 401	320	541
Also used by another household .....	—	2	4	3	2	1	1	3	3	—	5	2	—
No complete kitchen facilities .....	5	12	9	5	7	1	8	11	10	1	9	5	2
<b>ACCESS</b>													
With direct access .....	213	573	511	343	105	183	329	662	851	439	1 411	327	543
Lacking direct access .....	1	—	3	—	—	—	—	1	—	—	4	—	—
<b>VALUE</b>													
Specified owner occupied <sup>1</sup> .....	97	258	335	156	—	80	124	267	379	159	710	140	458
Less than \$5,000 .....	25	26	25	12	—	6	35	60	27	7	16	10	4
\$5,000 to \$7,499 .....	30	56	29	47	—	17	41	69	87	9	36	52	7
\$7,500 to \$9,999 .....	9	70	36	45	—	27	19	61	88	20	84	36	30
\$10,000 to \$12,499 .....	17	50	65	24	—	13	14	32	77	22	162	21	68
\$12,500 to \$14,999 .....	5	31	42	15	—	7	6	11	53	20	173	12	103
\$15,000 to \$17,499 .....	4	5	40	5	—	4	8	12	31	25	134	5	81
\$17,500 to \$19,999 .....	2	6	29	1	—	4	—	7	6	24	68	3	42
\$20,000 to \$24,999 .....	4	7	41	6	—	1	—	11	6	20	25	1	45
\$25,000 to \$34,999 .....	1	6	23	1	—	1	—	4	3	11	11	—	60
\$35,000 or more .....	—	1	5	—	—	—	—	—	—	1	—	—	17
Median .....	\$7 000	\$9 200	\$13 200	\$8 600	—	\$9 100	\$6 600	\$7 700	\$9 600	\$15 200	\$13 300	\$8 100	\$15 500
With all plumbing facilities .....	91	244	324	153	—	79	121	241	372	158	707	136	455
Less than \$5,000 .....	22	17	20	12	—	6	34	45	26	6	15	9	4
\$5,000 to \$9,999 .....	36	122	62	89	—	43	58	120	171	29	119	86	36
\$10,000 to \$14,999 .....	22	81	106	39	—	20	20	43	128	42	335	32	171
\$15,000 to \$19,999 .....	6	10	68	6	—	8	8	18	37	49	201	8	122
\$20,000 to \$24,999 .....	4	7	40	6	—	1	—	11	6	20	25	1	44
\$25,000 or more .....	1	7	28	1	—	1	1	4	4	12	12	—	78
Median .....	\$7 100	\$9 400	\$13 500	\$8 600	—	\$9 100	\$6 700	\$8 100	\$9 700	\$15 200	\$13 300	\$8 100	\$15 500
<b>CONTRACT RENT</b>													
Specified renter occupied <sup>2</sup> .....	113	301	152	175	96	86	196	370	443	192	602	168	63
Less than \$30 .....	—	5	14	13	1	1	22	32	22	3	5	14	1
\$30 to \$39 .....	2	8	4	21	—	5	33	58	5	—	1	31	—
\$40 to \$49 .....	15	58	14	86	5	24	87	161	44	24	44	76	2
\$50 to \$59 .....	38	106	49	37	5	33	39	66	99	153	223	36	3
\$60 to \$69 .....	17	91	42	8	17	14	10	17	120	6	167	5	11
\$70 to \$79 .....	2	13	7	2	16	2	2	19	101	—	62	1	6
\$80 to \$89 .....	28	9	10	—	25	2	—	9	30	2	72	1	35
\$90 to \$99 .....	7	2	1	—	18	1	—	1	10	2	24	—	5
\$100 to \$119 .....	—	—	—	—	6	—	—	—	—	—	2	—	—
\$120 to \$149 .....	—	—	—	—	3	—	—	—	—	—	—	—	—
\$150 to \$199 .....	—	1	—	—	—	—	—	—	—	—	—	—	—
\$200 to \$249 .....	4	8	11	8	—	4	3	7	12	2	2	4	—
\$250 or more .....	—	—	—	—	—	—	—	—	—	—	—	—	—
No cash rent .....	—	—	—	—	—	—	—	—	—	—	—	—	—
Median .....	\$80	\$74	\$75	\$53	\$125	\$65	\$50	\$52	\$86	\$72	\$83	\$50	\$127
With all plumbing facilities .....	104	286	135	171	86	80	171	330	421	187	587	154	63
Less than \$40 .....	1	10	15	32	1	4	42	69	25	2	6	36	1
\$40 to \$49 .....	14	51	11	84	—	23	77	144	39	21	39	71	2
\$50 to \$59 .....	35	106	44	37	2	32	38	64	94	152	217	36	3
\$60 to \$69 .....	16	87	41	8	16	13	10	17	114	6	165	5	11
\$70 to \$79 .....	28	22	16	2	40	4	2	28	128	2	133	2	41
\$80 to \$89 .....	7	3	1	—	27	1	—	1	10	2	25	—	5
\$90 to \$99 .....	3	7	8	—	—	3	2	7	11	2	2	4	—
\$100 or more .....	—	—	—	—	—	—	—	—	—	—	—	—	—
Median .....	\$81	\$74	\$77	\$53	\$130	\$65	\$52	\$53	\$86	\$72	\$83	\$52	\$127

<sup>1</sup>Limited to one-family homes on less than 10 acres and no business on property.

<sup>2</sup>Excludes one-family homes on 10 acres or more.

Table 22. Utilization Characteristics of Housing Units With Negro Head of Household, for Places of 10,000 to 50,000 Inhabitants: 1970

[For minimum base for derived figures (percent, median, etc.) and meaning of symbols, see text]

Places With 400 or More Negro Population

All occupied housing units

UNITS IN STRUCTURE

1 905 348 153 118 233 195 518 547 65 140 454 270 313 604  
2 or more 489 137 46 115 58 56 596 126 51 17 152 253 203 324  
Mobile home or trailer - - - 1 - - - - - 1 - - - - -

ROOMS

Owner occupied 681 251 109 63 153 87 425 308 48 94 386 217 157 417  
1 room 2 - - - - 1 4 - - - 1 - - -  
2 rooms 4 - - - - 3 - - - 1 - - -  
3 rooms 12 10 - 2 1 - 28 3 1 - 12 6 4 4  
4 rooms 278 32 2 10 10 84 14 5 4 13 55 11 41  
5 rooms 166 57 24 14 25 20 127 57 14 16 34 54 25 99  
6 rooms 125 107 27 24 68 42 111 136 17 23 258 68 55 176  
7 rooms 43 27 33 7 30 8 33 63 6 29 45 15 26 54  
8 rooms 30 14 15 4 16 4 25 17 2 12 13 5 24 21  
9 rooms or more 21 4 7 2 3 2 10 18 3 9 10 10 12 22  
Median 4.8 5.7 6.5 5.7 6.1 5.8 5.2 6.1 5.7 6.6 6.0 5.3 6.2 5.9

Renter occupied 713 234 90 171 138 165 689 365 68 63 221 308 360 511  
1 room 6 3 - 2 1 8 39 5 2 5 10 4  
2 rooms 32 8 5 4 6 3 47 7 - 3 16 20 3  
3 rooms 142 59 19 25 35 110 39 6 9 84 49 60 82  
4 rooms 296 67 17 77 28 57 310 85 20 20 34 145 97 186  
5 rooms 136 51 18 39 30 123 105 19 8 25 60 96 126  
6 rooms 71 36 11 19 31 25 47 93 14 9 43 20 48 77  
7 rooms 20 5 10 3 11 5 9 15 1 10 13 4 17 16  
8 rooms 6 3 7 2 4 2 3 6 2 2 3 4 4 8  
9 rooms or more 4 2 3 - 1 - 1 7 1 1 1 1 8 9  
Median 4.1 4.2 4.7 4.2 4.8 4.1 4.0 4.9 4.7 4.5 3.8 4.1 4.4 4.4

PERSONS

Owner occupied 681 251 109 63 153 87 425 308 48 94 386 217 157 417  
1 person 78 31 10 9 31 12 43 36 9 6 47 23 27 53  
2 persons 194 65 25 14 35 26 117 69 18 23 128 58 37 90  
3 persons 128 41 14 8 31 9 82 63 7 13 74 43 20 63  
4 persons 93 34 18 9 23 19 53 27 6 18 54 25 19 64  
5 persons 77 26 15 7 17 5 50 44 1 11 35 23 20 47  
6 persons 44 26 12 5 5 6 29 21 4 6 16 20 10 36  
7 persons 27 12 6 3 5 5 27 24 - 6 20 7 9 22  
8 persons 19 7 5 5 4 1 13 13 1 4 5 8 9 27  
9 persons or more 21 9 4 3 2 4 11 11 2 7 7 10 6 15  
Median 3.0 3.2 3.8 3.6 2.8 3.1 3.1 3.3 2.3 3.8 2.7 3.1 3.2 3.5

Renter occupied 713 234 90 171 138 165 689 365 68 63 221 308 360 511  
1 person 159 52 22 30 36 44 188 60 11 11 67 80 79 132  
2 persons 144 58 18 26 29 38 155 90 15 14 59 55 74 105  
3 persons 105 37 8 36 22 23 92 52 16 14 28 48 52 88  
4 persons 73 33 11 31 26 21 83 49 4 8 24 38 51 61  
5 persons 85 17 9 19 10 17 54 32 3 3 19 43 39 40  
6 persons 47 12 9 13 8 10 50 29 5 6 5 18 24 40  
7 persons 38 11 4 7 3 5 33 29 7 4 8 7 19 26  
8 persons 41 7 3 6 1 5 17 17 3 1 7 14 12 13  
9 persons or more 21 7 6 3 3 2 17 7 4 2 4 5 10 6  
Median 3.0 2.7 3.1 3.3 2.7 2.5 2.5 3.1 3.0 3.0 2.2 2.9 3.0 2.7

PERSONS PER ROOM

Owner occupied 681 251 109 63 153 87 425 308 48 94 386 217 157 417  
0.50 or less 317 121 48 28 92 42 192 156 33 46 241 101 84 191  
0.51 to 0.75 137 44 29 11 34 19 84 49 7 14 66 39 28 72  
0.76 to 1.00 131 55 23 13 17 14 81 64 3 21 51 44 29 95  
1.01 to 1.50 63 24 7 9 -10 11 50 34 4 9 23 22 15 50  
1.51 or more 33 7 2 2 - 1 18 5 1 4 5 11 1 9

Renter occupied 713 234 90 171 138 165 689 365 68 63 221 308 360 511  
0.50 or less 267 87 37 50 64 72 269 144 21 25 107 119 132 234  
0.51 to 0.75 124 54 18 40 29 30 120 64 17 17 47 54 67 101  
0.76 to 1.00 140 54 14 45 28 41 144 87 13 11 33 73 94 102  
1.01 to 1.50 119 32 16 28 15 15 119 48 11 8 24 48 58 60  
1.51 or more 63 7 5 8 2 7 37 22 6 2 10 14 9 14

TELEPHONE

Available 1 152 382 161 192 211 181 947 573 92 111 529 416 402 725  
None 242 103 38 42 80 71 167 100 24 46 78 109 115 203

Table 22. Utilization Characteristics of Housing Units With Negro Head of Household, for Places of 10,000 to 50,000 Inhabitants: 1970—Continued

[For minimum base for derived figures (percent, median, etc.) and meaning of symbols, see text]

Places With 400 or More Negro Population	Jeannette	Johnstown	Lansdowne	McKeesport	McKees Rocks	Meadville	Monessen	Monroeville	New Castle	New Kensington	Norristown	North Braddock	North Hills-Ardley (U)
All occupied housing units .....	139	751	154	1 162	219	196	377	160	668	300	1 686	317	265
<b>UNITS IN STRUCTURE</b>													
1 .....	79	394	120	620	49	121	207	157	461	124	1 236	233	232
2 or more .....	60	357	34	540	170	75	170	3	207	176	447	83	32
Mobile home or trailer .....	—	—	—	2	—	—	—	—	—	—	3	1	1
<b>ROOMS</b>													
Owner occupied .....	67	279	119	410	11	90	170	141	328	49	882	163	173
1 room .....	—	—	—	1	—	—	1	—	—	—	3	—	—
2 rooms .....	—	1	1	4	—	—	2	—	2	—	2	—	—
3 rooms .....	4	3	2	9	—	4	6	5	5	4	9	—	—
4 rooms .....	10	36	5	65	5	5	23	16	28	6	60	28	11
5 rooms .....	18	49	11	116	—	14	37	31	76	9	80	55	41
6 rooms .....	13	99	60	125	3	33	66	58	118	17	250	46	60
7 rooms .....	11	38	12	41	1	13	13	20	57	4	241	13	34
8 rooms .....	5	34	9	29	2	17	16	6	31	6	154	11	21
9 rooms or more .....	6	19	19	20	—	4	6	5	11	3	83	10	6
Median .....	5.6	6.0	6.2	5.6	5.7	6.2	5.7	5.8	5.9	5.8	6.7	5.5	6.1
Renter occupied .....	72	472	35	752	208	106	207	19	340	251	804	154	92
1 room .....	—	10	—	21	1	—	4	1	3	4	39	8	1
2 rooms .....	—	7	—	33	2	3	16	1	6	9	61	6	2
3 rooms .....	16	49	13	140	34	14	42	1	40	57	178	26	17
4 rooms .....	22	165	13	314	109	21	68	7	111	76	159	47	22
5 rooms .....	23	119	3	149	49	23	47	2	103	60	108	34	21
6 rooms .....	7	90	4	77	9	28	24	5	57	25	95	21	17
7 rooms .....	2	19	1	10	—	11	4	2	14	15	109	6	9
8 rooms .....	2	7	—	4	—	4	2	—	3	4	39	5	2
9 rooms or more .....	—	6	1	4	4	2	—	—	3	1	16	1	1
Median .....	4.4	4.5	3.8	4.1	4.1	5.2	4.1	4.4	4.6	4.2	4.3	4.3	4.7
<b>PERSONS</b>													
Owner occupied .....	67	279	119	410	11	90	170	141	328	49	882	163	173
1 person .....	5	30	19	43	2	11	17	5	50	12	71	19	19
2 persons .....	12	84	36	95	2	34	36	44	87	18	188	40	33
3 persons .....	14	44	23	60	—	11	31	27	57	5	137	22	35
4 persons .....	7	42	22	89	1	9	27	25	44	4	147	21	25
5 persons .....	11	23	8	37	1	5	17	22	36	3	118	22	24
6 persons .....	6	26	7	44	4	7	17	14	18	2	93	15	20
7 persons .....	5	9	3	15	1	7	13	3	13	3	60	11	9
8 persons .....	4	7	—	17	—	5	7	1	11	—	32	6	5
9 persons or more .....	3	14	1	10	—	1	5	—	12	1	36	7	3
Median .....	3.9	3.1	2.7	3.6	5.0	2.5	3.5	3.3	3.0	2.2	3.8	3.5	3.5
Renter occupied .....	72	472	35	752	208	106	207	19	340	251	804	154	92
1 person .....	9	95	4	211	30	19	63	3	64	68	191	33	13
2 persons .....	16	107	18	141	50	23	48	6	87	48	155	28	19
3 persons .....	16	75	9	130	43	20	32	1	51	34	137	31	17
4 persons .....	11	59	2	100	29	15	20	5	48	38	120	24	10
5 persons .....	6	52	1	63	17	7	19	3	33	27	65	10	11
6 persons .....	6	25	—	45	17	12	11	—	25	13	46	9	8
7 persons .....	3	26	1	29	12	3	9	—	12	9	38	4	3
8 persons .....	2	23	—	21	5	3	3	—	13	11	27	11	9
9 persons or more .....	3	10	—	12	5	4	2	1	7	3	25	4	2
Median .....	3.2	3.0	2.3	2.7	3.1	3.1	2.3	3.0	2.9	2.8	2.9	3.0	3.3
<b>PERSONS PER ROOM</b>													
Owner occupied .....	67	279	119	410	11	90	170	141	328	49	882	163	173
0.50 or less .....	28	149	82	173	4	53	70	72	178	33	431	71	76
0.51 to 0.75 .....	11	61	24	90	2	14	40	30	67	9	184	31	46
0.76 to 1.00 .....	14	46	10	95	2	13	37	30	47	5	192	39	37
1.01 to 1.50 .....	9	16	2	47	3	7	18	8	29	2	62	13	14
1.51 or more .....	5	7	1	5	—	3	5	1	7	—	13	9	—
Renter occupied .....	72	472	35	752	208	106	207	19	340	251	804	154	92
0.50 or less .....	20	199	17	312	69	45	105	6	142	105	298	53	29
0.51 to 0.75 .....	20	83	13	147	50	23	34	5	64	49	161	36	23
0.76 to 1.00 .....	13	107	5	181	43	24	34	7	81	54	210	35	22
1.01 to 1.50 .....	15	60	—	78	40	11	28	—	39	32	98	14	13
1.51 or more .....	4	23	—	34	6	3	6	1	14	11	37	16	5
<b>With all plumbing facilities</b>													
Owner occupied .....	120	715	154	1 123	216	181	346	158	635	289	1 562	305	257
1.00 or less .....	57	274	119	402	9	85	166	140	315	47	868	158	170
1.01 to 1.50 .....	47	251	116	351	6	77	144	131	280	45	796	137	156
1.51 or more .....	7	16	2	46	3	7	18	8	29	2	60	13	14
Renter occupied .....	63	441	35	721	207	96	180	18	320	242	694	147	87
1.00 or less .....	48	358	35	611	161	84	150	17	270	200	578	119	69
1.01 to 1.50 .....	12	60	—	78	40	10	24	—	37	32	89	12	13
1.51 or more .....	3	23	—	32	6	2	6	1	13	10	27	16	5
<b>TELEPHONE</b>													
Available .....	121	617	131	951	171	138	316	153	515	254	1 367	287	231
None .....	18	134	23	211	48	58	61	7	153	46	319	30	34

Table 22. Utilization Characteristics of Housing Units With Negro Head of Household, for Places of 10,000 to 50,000 Inhabitants: 1970—Continued

(For minimum base for derived figures (percent, median, etc.) and meaning of symbols, see text)

Places With 400 or More Negro Population	Phoenixville	Pottstown	Roslyn (U)	Sharon	State College	Swissvale	Uniontown	Washington	West Chester	West Mifflin	Wilkinsburg	Williamsport	Yeadon
All occupied housing units .....	214	573	514	343	105	183	329	663	851	439	1 415	327	543
<b>UNITS IN STRUCTURE</b>													
1 .....	162	440	440	257	12	108	227	450	611	323	985	206	488
2 or more .....	52	129	72	86	93	75	102	212	239	116	429	121	55
Mobile home or trailer .....	—	4	2	—	—	—	—	1	1	—	1	—	—
<b>ROOMS</b>													
Owner occupied .....	101	265	360	168	8	96	132	292	404	223	805	159	479
1 room .....	—	—	—	2	—	—	—	1	1	—	4	1	—
2 rooms .....	—	—	2	—	—	—	—	2	2	1	3	—	—
3 rooms .....	—	4	3	2	—	5	2	12	7	8	8	3	2
4 rooms .....	9	12	20	18	3	19	11	49	28	58	31	2	6
5 rooms .....	27	42	76	42	2	25	37	77	48	56	132	19	15
6 rooms .....	30	100	114	60	1	25	53	84	130	76	349	76	237
7 rooms .....	21	59	85	27	1	13	17	36	100	19	117	23	104
8 rooms .....	10	35	40	11	—	2	12	17	60	3	88	19	66
9 rooms or more .....	4	13	20	6	2	7	—	14	28	2	73	16	49
Median .....	6.0	6.2	6.2	5.8	5.0	5.5	5.8	5.6	6.4	5.3	6.1	6.2	6.4
Renter occupied .....	113	308	154	175	97	87	197	371	447	216	610	168	64
1 room .....	5	7	3	7	25	—	7	14	8	—	3	4	1
2 rooms .....	3	8	5	—	17	3	12	4	32	1	12	4	—
3 rooms .....	21	35	28	16	28	21	29	77	65	26	96	17	23
4 rooms .....	36	74	44	41	15	31	55	112	139	113	168	31	22
5 rooms .....	28	77	43	69	6	21	47	106	92	55	182	36	2
6 rooms .....	14	73	19	31	5	8	27	41	65	16	105	57	10
7 rooms .....	2	26	8	6	1	3	8	10	25	4	19	11	2
8 rooms .....	3	4	3	4	—	—	11	5	12	1	18	4	2
9 rooms or more .....	1	4	1	1	—	—	1	2	9	—	7	4	2
Median .....	4.3	4.9	4.4	4.8	2.7	4.1	4.4	4.3	4.4	4.2	4.6	5.3	3.9
<b>PERSONS</b>													
Owner occupied .....	101	265	360	168	8	96	132	292	404	223	805	159	479
1 person .....	11	26	36	15	3	22	19	65	63	22	45	24	30
2 persons .....	27	53	93	45	2	25	45	91	85	64	153	38	127
3 persons .....	13	39	78	37	—	14	24	41	79	37	167	27	109
4 persons .....	14	41	42	25	1	16	14	36	53	39	132	21	103
5 persons .....	9	31	35	16	1	6	13	28	48	24	133	19	61
6 persons .....	9	29	29	13	—	4	5	16	27	16	79	12	35
7 persons .....	5	19	25	10	—	5	4	6	17	15	44	10	10
8 persons .....	3	18	13	3	1	3	7	6	15	4	28	5	3
9 persons or more .....	10	9	9	4	—	1	1	3	17	2	24	3	1
Median .....	3.5	3.9	3.2	3.1	2.0	2.6	2.6	2.4	3.2	3.2	3.8	3.1	3.3
Renter occupied .....	113	308	154	175	97	87	197	371	447	216	610	168	64
1 person .....	15	62	36	29	27	19	53	93	95	24	98	37	10
2 persons .....	26	44	24	38	39	26	36	108	101	51	134	41	27
3 persons .....	24	56	23	28	22	11	30	60	78	44	127	33	12
4 persons .....	15	54	29	27	7	11	18	43	71	44	117	17	11
5 persons .....	9	35	13	17	2	12	17	33	38	24	64	14	2
6 persons .....	11	22	14	12	—	2	14	16	24	16	31	12	—
7 persons .....	3	11	8	13	—	3	10	7	17	3	23	4	2
8 persons .....	4	13	3	6	—	2	3	8	13	6	10	7	—
9 persons or more .....	6	11	4	5	—	1	16	3	10	4	6	3	—
Median .....	3.1	3.4	3.2	3.2	2.1	2.4	2.8	2.4	2.9	3.3	3.1	2.7	2.3
<b>PERSONS PER ROOM</b>													
Owner occupied .....	101	265	360	168	8	96	132	292	404	223	805	159	479
0.50 or less .....	49	118	189	80	6	53	77	178	226	100	367	90	300
0.51 to 0.75 .....	17	52	80	33	—	20	28	50	81	45	184	39	112
0.76 to 1.00 .....	20	64	53	42	1	14	13	49	57	51	192	16	63
1.01 to 1.50 .....	10	26	29	12	1	8	11	11	31	23	55	14	4
1.51 or more .....	5	5	9	1	—	1	3	4	9	4	7	—	—
Renter occupied .....	113	308	154	175	97	87	197	371	447	216	610	168	64
0.50 or less .....	35	114	54	69	23	38	84	170	186	70	218	83	27
0.51 to 0.75 .....	24	60	30	26	19	18	30	78	92	51	169	27	25
0.76 to 1.00 .....	24	78	40	48	43	16	41	92	96	54	160	41	12
1.01 to 1.50 .....	20	45	23	23	2	12	26	28	54	30	54	12	—
1.51 or more .....	10	11	7	9	10	3	16	3	19	11	9	5	—
<b>With all plumbing facilities</b>													
Owner occupied .....	199	544	483	334	95	176	300	596	821	431	1 396	308	538
1.00 or less .....	95	251	346	163	8	95	128	265	396	220	801	154	474
1.01 to 1.50 .....	81	224	310	151	7	86	114	254	357	193	739	140	470
1.51 or more .....	9	23	28	12	1	8	11	9	31	23	55	14	4
Renter occupied .....	104	293	137	171	87	81	172	331	425	211	595	154	64
1.00 or less .....	79	239	111	140	75	68	135	300	358	171	534	138	64
1.01 to 1.50 .....	19	43	21	22	2	10	24	28	53	29	53	11	—
1.51 or more .....	6	11	5	9	10	3	13	3	14	11	8	5	—
<b>TELEPHONE</b>													
Available .....	160	457	455	274	91	162	281	569	698	402	1 277	255	522
None .....	54	116	59	69	14	21	48	94	153	37	138	72	21

Table 23. **Occupancy, Utilization, and Plumbing Characteristics for Places of 2,500 to 10,000 Inhabitants: 1970**

[For minimum base for derived figures (percent, median, etc.) and meaning of symbols, see text]

Places	Abington (U)	Akron	Aldon	Ambler	Annville (U)	Archbold	Ardmore (U)	Arnold	Ashland	Ashley	Aspinwall	Athens	Avalon	Avoca
<b>Total population</b> .....	8 594	3 149	5 001	7 800	4 704	6 118	5 801	8 174	4 737	4 095	3 541	4 173	7 065	3 543
<b>All housing units</b> .....	2 803	1 013	1 668	2 455	1 322	1 922	2 188	2 981	1 807	1 374	1 306	1 389	2 545	1 133
Vacant—seasonal and migratory .....	—	1	1	—	—	3	1	1	—	—	—	2	—	—
<b>All year-round housing units</b> .....	2 803	1 012	1 667	2 455	1 322	1 919	2 187	2 980	1 807	1 374	1 306	1 387	2 545	1 133
<b>POPULATION</b>														
<b>Population in housing units</b> .....	8 439	3 033	4 995	7 614	3 923	6 074	5 757	8 174	4 737	4 095	3 532	4 146	7 050	3 535
Per occupied unit.....	3.0	3.1	3.0	3.2	3.0	3.2	2.7	2.8	2.8	3.1	2.7	3.1	2.8	3.2
Owner.....	3.3	3.2	3.2	3.6	3.1	3.4	3.3	3.0	3.0	3.2	3.1	3.3	3.4	3.3
Renter.....	2.2	2.7	2.4	2.6	2.8	2.9	2.2	2.6	2.5	2.9	2.3	2.8	2.2	2.9
<b>TENURE, RACE, AND VACANCY STATUS</b>														
<b>Owner occupied</b> .....	2 144	791	1 221	1 420	886	1 457	973	1 752	1 140	891	677	984	1 302	831
White.....	2 104	791	1 219	1 342	883	1 456	686	1 701	1 140	891	677	979	1 266	831
Negro.....	28	—	2	77	—	—	278	48	—	—	—	5	35	—
<b>Renter occupied</b> .....	629	196	429	988	410	417	1 153	1 144	543	436	612	337	1 177	266
White.....	607	195	424	870	407	415	964	1 072	540	436	612	336	1 158	266
Negro.....	18	—	—	118	—	2	177	71	—	—	—	—	16	—
<b>Vacant year-round</b> .....	30	25	17	47	26	45	61	84	124	47	17	66	66	36
For sale only.....	7	7	—	14	6	7	15	6	26	4	3	20	5	5
Vacant less than 6 months.....	6	7	—	7	3	2	11	2	6	—	—	14	5	2
Median price asked.....	\$50 000	\$22 500	—	\$14 700	\$12 100	\$5000—	\$13 800	—	\$5000—	—	—	\$7 500	\$13 800	—
For rent.....	5	7	5	18	9	10	29	27	23	21	5	19	52	14
Vacant less than 2 months.....	1	4	4	8	1	3	26	15	6	5	1	9	38	3
Median rent asked.....	\$143	\$93	\$125	\$120	\$68	\$50	\$94	\$69	\$35	\$52	\$98	\$68	\$93	\$47
Other.....	18	11	12	15	11	28	17	51	75	22	9	27	9	17
<b>PLUMBING FACILITIES</b>														
<b>With all plumbing facilities</b> .....	2 771	985	1 655	2 397	1 285	1 790	2 162	2 890	1 713	1 320	1 279	1 342	2 496	1 061
Lacking some or all plumbing facilities.....	32	27	12	58	37	129	25	90	94	54	27	45	49	72
Lacking only hot water.....	10	3	3	11	11	19	7	6	15	11	2	7	7	24
Lacking other plumbing facilities.....	22	24	9	47	26	110	18	84	79	43	25	38	42	48
<b>PIPED WATER IN STRUCTURE</b>														
<b>Hot and cold</b> .....	2 793	1 000	1 664	2 434	1 303	1 842	2 178	2 969	1 758	1 346	1 304	1 370	2 536	1 083
Cold only.....	10	8	3	21	18	70	9	11	49	28	2	16	9	47
None.....	—	4	—	—	1	7	—	—	—	—	—	1	—	3
<b>FLUSH TOILET</b>														
<b>For exclusive use of household</b> .....	2 785	998	1 666	2 425	1 310	1 866	2 177	2 922	1 772	1 362	1 291	1 369	2 526	1 110
Also used by another household.....	17	2	1	29	6	6	9	56	14	8	15	15	18	4
None.....	1	12	—	1	6	47	1	2	21	4	—	3	1	19
<b>BATHTUB OR SHOWER</b>														
<b>For exclusive use of household</b> .....	2 783	991	1 658	2 410	1 297	1 812	2 170	2 901	1 729	1 333	1 281	1 350	2 503	1 088
Also used by another household.....	17	3	1	32	7	8	5	64	14	4	20	17	30	6
None.....	3	18	8	13	18	99	12	15	64	37	5	20	12	39
<b>COMPLETE KITCHEN FACILITIES</b>														
<b>For exclusive use of household</b> .....	2 777	1 005	1 662	2 403	1 306	1 893	2 158	2 920	1 739	1 367	1 300	1 335	2 530	1 100
Also used by another household.....	2	—	1	2	1	1	1	4	1	1	2	4	5	1
No complete kitchen facilities.....	24	7	4	50	15	25	28	56	67	6	4	48	10	32
<b>UNITS IN STRUCTURE</b>														
<b>1.....</b>	2 156	780	1 187	1 658	910	1 557	1 150	1 972	1 457	833	685	1 040	1 213	808
<b>2 or more.....</b>	635	186	480	797	370	349	1 034	1 008	339	539	421	338	1 332	304
Mobile home or trailer.....	12	46	—	—	42	13	3	—	11	2	—	9	—	21
<b>ROOMS</b>														
<b>1 room.....</b>	27	2	3	48	4	9	44	66	30	1	8	23	20	2
<b>2 rooms.....</b>	50	6	8	35	13	26	95	82	10	9	25	9	87	10
<b>3 rooms.....</b>	237	57	69	241	101	90	331	413	98	64	206	74	390	59
<b>4 rooms.....</b>	279	147	319	394	235	229	323	598	158	212	261	143	526	175
<b>5 rooms.....</b>	273	253	144	262	250	456	296	609	264	276	214	214	479	218
<b>6 rooms.....</b>	570	271	676	771	392	581	535	878	637	591	292	322	609	370
<b>7 rooms.....</b>	548	134	259	271	170	283	187	172	267	112	137	326	208	162
<b>8 rooms or more.....</b>	819	142	189	433	157	245	376	162	343	109	163	276	226	137
Median, all units.....	6.4	5.7	5.9	5.8	5.6	5.8	5.5	5.0	6.0	5.7	5.2	6.2	5.0	5.8
Median, owner occupied units.....	7.0	5.8	6.2	6.3	6.0	6.0	6.5	5.7	6.3	5.9	6.2	6.6	6.0	6.0
Median, renter occupied units.....	3.8	4.6	4.1	4.1	4.3	4.7	4.0	3.9	5.2	4.9	4.0	4.4	4.0	4.5
<b>PERSONS</b>														
<b>All occupied units</b> .....	2 773	987	1 650	2 408	1 296	1 874	2 126	2 896	1 683	1 327	1 289	1 321	2 479	1 097
<b>1 person.....</b>	452	120	226	427	207	280	626	609	396	232	274	250	558	184
<b>2 persons.....</b>	865	314	563	685	401	477	655	929	529	379	470	385	782	307
<b>3 persons.....</b>	502	189	336	422	243	387	318	536	289	265	221	227	416	168
<b>4 persons.....</b>	460	198	245	334	226	326	191	380	183	199	146	174	307	186
<b>5 persons.....</b>	249	103	144	253	110	202	143	225	143	111	82	118	203	124
<b>6 persons.....</b>	134	42	65	157	67	107	88	122	71	68	47	76	115	60
<b>7 persons.....</b>	56	14	46	74	22	58	44	56	48	45	23	49	57	41
<b>8 persons or more.....</b>	55	7	25	56	20	37	61	39	24	28	26	42	41	27
Median, all occupied units.....	2.6	2.8	2.6	2.7	2.7	3.0	2.2	2.4	2.3	2.7	2.3	2.6	2.4	2.8
Median, owner occupied units.....	3.0	2.9	2.8	3.3	2.8	3.1	2.8	2.5	2.4	2.8	2.6	2.8	3.1	3.0
Median, renter occupied units.....	1.8	2.4	2.2	2.2	2.5	2.5	1.8	2.2	2.1	2.5	2.0	2.3	2.0	2.5
<b>PERSONS PER ROOM</b>														
<b>All occupied units</b> .....	2 773	987	1 650	2 408	1 296	1 874	2 126	2 896	1 683	1 327	1 289	1 321	2 479	1 097
<b>1.00 or less.....</b>	2 730	970	1 603	2 312	1 247	1 786	2 059	2 755	1 622	1 251	1 242	1 262	2 396	1 028
<b>1.01 to 1.50.....</b>	38	17	43	82	41	75	57	119	57	66	41	48	73	52
<b>1.51 or more.....</b>	5	—	4	14	8	13	10	22	4	10	6	11	10	17
<b>With all plumbing facilities</b> .....	2 744	963	1 638	2 354	1 260	1 760	2 101	2 811	1 619	1 273	1 262	1 280	2 433	1 039
<b>1.00 or less.....</b>	2 701	947	1 591	2 260	1 213	1 675	2 036	2 672	1 561	1 201	1 217	1 224	2 354	977
<b>1.01 to 1.50.....</b>	38	16	43	80	40	72	55	117	54	62	40	47	71	47
<b>1.51 or more.....</b>	5	—	4	14	7	13	10	22	4	10	5	9	8	15

Table 23. **Occupancy, Utilization, and Plumbing Characteristics for Places of 2,500 to 10,000 Inhabitants:**  
1970—Continued

(For minimum base for derived figures (percent, median, etc.) and meaning of symbols, see text)

Places	Baden	Bala Cynwyd (U)	Bongor	Barnes-boro	Beaver	Bedford	Belleville	Ben Avon	Bentleyville	Big Beaver	Birdsboro	Blairsville	Blakely	Boyer-town
<b>Total population</b> .....	5 536	6 483	5 425	2 708	6 100	3 302	6 828	2 713	2 714	2 739	3 196	4 411	6 391	4 428
<b>All housing units</b> .....	1 740	2 104	2 032	927	2 385	1 334	2 323	908	980	788	1 152	1 610	2 128	1 658
Vacant—seasonal and migratory .....	—	7	1	1	4	1	2	—	—	2	—	4	1	—
<b>All year-round housing units</b> .....	1 740	2 097	2 031	926	2 381	1 333	2 321	908	980	786	1 152	1 606	2 127	1 658
<b>POPULATION</b>														
Population in housing units .....	5 433	6 406	5 408	2 706	6 100	3 302	6 671	2 702	2 714	2 739	3 150	4 389	6 388	4 409
Per occupied unit .....	3.2	3.1	2.8	3.0	2.6	2.6	3.0	3.1	2.9	3.6	2.8	2.9	3.1	2.7
Owner .....	3.3	3.7	2.8	3.3	3.0	2.8	3.2	3.4	2.9	3.5	2.8	2.9	3.1	2.9
Renter .....	2.7	2.1	2.6	2.5	2.1	2.4	2.7	2.5	2.7	3.6	2.8	2.7	2.8	2.3
<b>TENURE, RACE, AND VACANCY STATUS</b>														
Owner occupied .....	1 405	1 294	1 305	622	1 368	694	1 229	565	732	700	807	979	1 566	1 077
White .....	1 405	1 285	1 303	622	1 364	684	1 219	556	721	700	807	966	1 562	1 077
Negro .....	—	2	—	—	4	10	8	9	11	—	—	12	—	—
Renter occupied .....	315	767	658	266	940	553	992	320	211	71	307	558	526	550
White .....	315	757	654	264	928	547	987	318	210	71	306	553	526	549
Negro .....	—	7	1	—	2	4	3	2	1	—	—	5	—	—
Vacant year-round .....	20	36	68	38	73	86	100	23	37	15	38	69	35	31
For sale only .....	2	7	11	6	11	9	15	3	5	4	8	10	1	7
Vacant less than 6 months .....	—	5	3	4	7	2	6	—	3	—	1	6	—	6
Median price asked .....	—	\$26 700	\$13 300	\$30 000	\$17 500	\$18 800	\$12 500	—	\$5000—	—	\$5 000	\$15 000	—	\$10 000
For rent .....	6	8	32	12	45	19	19	10	13	2	13	33	6	9
Vacant less than 2 months .....	1	2	12	4	21	10	11	4	5	—	3	14	3	3
Median rent asked .....	\$90	\$200	\$63	\$53	\$97	\$64	\$75	\$120	\$39	—	\$47	\$52	\$70	\$68
Other .....	12	21	25	20	17	58	66	10	19	9	17	26	28	15
<b>PLUMBING FACILITIES</b>														
With all plumbing facilities .....	1 729	2 078	1 971	834	2 346	1 278	2 210	889	911	702	1 065	1 563	2 052	1 588
Lacking some or all plumbing facilities .....	11	19	60	92	35	55	111	19	69	84	87	43	75	70
Lacking only hot water .....	2	3	21	17	4	7	10	4	5	11	7	6	15	10
Lacking other plumbing facilities .....	9	16	39	75	31	48	101	15	64	73	80	37	60	60
<b>PIPED WATER IN STRUCTURE</b>														
Hot and cold .....	1 737	2 094	2 002	857	2 376	1 312	2 294	904	953	734	1 133	1 595	2 091	1 643
Cold only .....	3	3	27	59	5	21	21	4	20	34	19	10	34	14
None .....	—	—	2	10	—	—	6	—	7	18	—	1	2	1
<b>FLUSH TOILET</b>														
For exclusive use of household .....	1 736	2 094	2 007	886	2 362	1 311	2 259	897	936	737	1 109	1 581	2 112	1 633
Also used by another household .....	4	1	18	6	19	18	52	11	14	—	37	23	12	22
None .....	—	2	6	34	—	4	10	—	30	49	6	2	3	3
<b>BATHTUB OR SHOWER</b>														
For exclusive use of household .....	1 732	2 082	1 994	855	2 351	1 285	2 225	893	924	722	1 074	1 569	2 068	1 599
Also used by another household .....	4	3	18	5	24	20	63	13	19	—	38	26	12	25
None .....	4	12	19	66	6	28	33	2	37	64	40	11	47	34
<b>COMPLETE KITCHEN FACILITIES</b>														
For exclusive use of household .....	1 727	2 091	1 988	891	2 360	1 259	2 202	904	955	756	1 106	1 557	2 110	1 623
Also used by another household .....	1	—	1	—	3	—	1	1	—	—	1	—	2	3
No complete kitchen facilities .....	12	6	42	35	18	74	118	3	25	30	45	49	15	32
<b>UNITS IN STRUCTURE</b>														
1 .....	1 473	1 375	1 300	704	1 424	822	1 435	559	809	718	883	1 162	1 483	1 144
2 or more .....	265	719	730	213	956	509	882	349	157	28	262	428	634	514
Mobile home or trailer .....	2	3	1	9	1	2	4	—	14	40	7	16	10	—
<b>ROOMS</b>														
1 room .....	5	24	25	11	27	24	104	4	8	2	31	34	11	28
2 rooms .....	23	52	15	6	77	17	42	5	16	4	29	37	11	21
3 rooms .....	101	168	175	60	320	140	201	62	53	28	49	119	110	198
4 rooms .....	304	223	243	160	462	249	410	133	248	162	198	231	305	263
5 rooms .....	615	215	417	160	399	259	448	168	298	244	323	357	497	288
6 rooms .....	522	230	751	306	613	306	590	181	220	214	335	491	693	480
7 rooms .....	108	197	241	132	232	159	292	101	72	88	120	180	280	202
8 rooms or more .....	62	988	164	91	251	179	234	254	65	44	67	157	220	178
Median, all units .....	5.2	7.2	5.7	5.7	5.3	5.4	5.4	6.0	5.1	5.3	5.3	5.6	5.7	5.6
Median, owner occupied units .....	5.4	8.4	5.9	6.0	6.0	6.1	6.1	7.0	5.3	5.3	5.6	5.9	5.9	6.0
Median, renter occupied units .....	4.1	4.2	4.8	4.3	3.8	4.2	4.2	4.6	4.2	4.9	4.4	4.4	4.6	3.9
<b>PERSONS</b>														
All occupied units .....	1 720	2 061	1 963	888	2 308	1 247	2 221	885	943	771	1 114	1 537	2 092	1 627
1 person .....	178	371	391	173	582	323	411	150	184	78	216	337	325	340
2 persons .....	535	666	676	268	789	411	645	280	292	201	332	470	625	534
3 persons .....	357	297	361	142	373	187	406	174	184	138	233	270	406	334
4 persons .....	333	300	291	122	249	157	345	110	150	153	184	202	341	211
5 persons .....	185	217	130	88	171	93	229	81	60	93	94	131	222	138
6 persons .....	85	85	66	43	86	43	113	45	46	49	32	75	116	45
7 persons .....	37	61	29	38	32	21	45	25	13	27	17	33	35	14
8 persons or more .....	10	64	19	14	26	12	27	20	14	32	6	19	22	11
Median, all occupied units .....	2.9	2.5	2.4	2.5	2.2	2.2	2.6	2.6	2.5	3.3	2.5	2.4	2.7	2.4
Median, owner occupied units .....	3.0	3.5	2.5	2.8	2.5	2.3	2.9	2.9	2.5	3.3	2.5	2.5	2.9	2.6
Median, renter occupied units .....	2.4	1.9	2.2	2.0	1.8	2.1	2.4	2.2	2.3	3.3	2.6	2.3	2.4	2.0
<b>PERSONS PER ROOM</b>														
All occupied units .....	1 720	2 061	1 963	888	2 308	1 247	2 221	885	943	771	1 114	1 537	2 092	1 627
1.00 or less .....	1 631	2 034	1 909	831	2 251	1 210	2 095	870	889	688	1 085	1 467	2 012	1 595
1.01 to 1.50 .....	80	17	45	50	49	35	95	15	46	70	27	60	71	30
1.51 or more .....	9	10	9	7	8	2	31	—	8	13	2	10	9	2
With all plumbing facilities .....	1 711	2 042	1 906	809	2 275	1 201	2 125	866	890	695	1 039	1 504	2 022	1 560
1.00 or less .....	1 624	2 015	1 853	761	2 221	1 166	2 012	851	841	625	1 012	1 435	1 945	1 528
1.01 to 1.50 .....	78	17	45	41	49	33	90	15	43	60	25	59	69	30
1.51 or more .....	9	10	8	7	5	2	23	—	6	10	2	10	8	2

Table 23. **Occupancy, Utilization, and Plumbing Characteristics for Places of 2,500 to 10,000 Inhabitants:**  
1970—Continued

(For minimum base for derived figures (percent, median, etc.) and meaning of symbols, see text)

Places	Bracken- ridge	Brodbeck	Bridge- port	Bridge- ville	Brackway	Brook- haven	Brookville	Browns- ville	Bryn Mawr (U)	Burnham	California	Columer- Norvelt (U)	Camp Hill	Carlisle Barracks (U)
<b>Total population</b> .....	4 796	8 682	5 630	6 717	2 529	7 370	4 314	4 856	5 737	2 607	4 635	2 588	9 931	4 358
<b>All housing units</b> .....	1 769	3 113	1 804	2 277	887	2 009	1 636	1 893	2 117	871	1 676	787	3 493	1 265
Vacant—seasonal and migratory .....	—	—	—	1	—	—	3	—	—	—	2	1	2	20
<b>All year-round housing units</b> .....	1 769	3 113	1 804	2 276	887	2 009	1 633	1 893	2 117	871	1 676	786	3 493	1 245
<b>POPULATION</b>														
Population in housing units .....	4 746	8 163	5 601	6 664	2 529	7 355	4 235	4 795	4 736	2 599	4 657	2 577	9 855	4 358
Per occupied unit.....	2.8	2.8	3.2	3.0	3.0	3.7	2.8	2.6	2.3	3.1	2.9	3.4	2.9	3.6
Owner.....	2.9	3.0	3.5	3.2	3.1	3.8	2.8	2.7	3.1	3.1	2.9	3.3	3.1	3.6
Renter.....	2.6	2.7	2.7	2.4	2.6	2.9	2.6	2.6	1.9	2.9	2.8	3.5	2.2	3.5
<b>TENURE, RACE, AND VACANCY STATUS</b>														
Owner occupied.....	1 099	1 173	1 070	1 595	587	1 857	1 005	903	674	557	1 037	656	2 546	1 042
White.....	1 082	946	1 065	1 566	587	1 849	1 004	846	590	557	1 032	653	2 543	1 035
Negro.....	17	225	4	29	—	6	1	55	80	—	4	2	1	5
Renter occupied.....	584	1 701	686	641	266	130	528	913	1 384	290	573	110	900	181
White.....	577	1 038	671	612	266	126	526	803	1 315	288	559	110	896	181
Negro.....	7	661	11	28	—	1	2	109	57	2	13	—	—	—
Vacant year-round.....	86	239	48	40	34	22	100	77	59	24	66	20	47	22
For sale only.....	7	29	3	2	5	4	21	13	1	4	9	4	9	5
Vacant less than 6 months.....	3	4	—	—	—	—	8	6	—	—	4	—	9	4
Median price asked.....	\$8 100	\$5 800	—	—	\$9 400	—	\$5000—	\$5000—	—	—	\$18 800	—	\$17 800	\$13 800
For rent.....	58	133	17	27	16	10	32	31	21	5	22	4	14	8
Vacant less than 2 months.....	14	34	11	17	10	10	12	14	8	2	6	—	10	6
Median rent asked.....	\$51	\$55	\$115	\$84	\$57	\$158	\$53	\$36	\$168	\$53	\$62	—	\$130	\$65
Other.....	21	77	28	11	13	8	47	33	37	15	35	12	24	9
<b>PLUMBING FACILITIES</b>														
With all plumbing facilities.....	1 684	2 879	1 765	2 201	878	2 005	1 591	1 755	2 088	822	1 562	723	3 474	1 132
Lacking some or all plumbing facilities.....	85	234	39	75	9	4	42	138	29	49	114	63	19	113
Lacking only hot water.....	4	32	11	4	—	2	4	11	3	10	8	6	10	7
Lacking other plumbing facilities.....	81	202	28	71	9	2	38	127	26	39	106	57	9	106
<b>PIPED WATER IN STRUCTURE</b>														
Hot and cold.....	1 760	3 042	1 789	2 269	885	2 005	1 619	1 854	2 114	839	1 622	755	3 480	1 183
Cold only.....	9	61	15	7	1	4	11	36	3	29	31	22	13	23
None.....	—	10	—	—	1	—	3	3	—	3	23	9	—	39
<b>FLUSH TOILET</b>														
For exclusive use of household.....	1 701	3 017	1 794	2 237	881	2 008	1 619	1 807	2 106	849	1 598	737	3 491	1 155
Also used by another household.....	66	81	10	34	3	—	6	65	11	10	11	7	—	1
None.....	2	15	—	5	3	1	8	21	—	12	67	42	2	89
<b>BATHTUB OR SHOWER</b>														
For exclusive use of household.....	1 688	2 913	1 776	2 210	879	2 008	1 595	1 772	2 091	834	1 584	733	3 484	1 146
Also used by another household.....	69	100	12	38	4	—	7	68	12	10	12	6	—	—
None.....	12	100	16	28	4	1	31	53	14	27	80	47	9	99
<b>COMPLETE KITCHEN FACILITIES</b>														
For exclusive use of household.....	1 722	3 041	1 787	2 248	874	2 005	1 613	1 818	2 095	837	1 602	768	3 486	1 197
Also used by another household.....	10	4	2	—	1	—	—	4	10	—	2	—	—	—
No complete kitchen facilities.....	37	68	15	28	12	4	20	71	12	34	72	18	7	48
<b>UNITS IN STRUCTURE</b>														
1.....	1 315	1 443	1 233	1 693	663	1 905	1 258	1 160	834	675	1 195	616	2 742	1 129
2 or more.....	453	1 670	571	582	219	104	342	720	1 268	175	464	148	750	43
Mobile home or trailer.....	1	—	—	1	5	—	33	13	15	21	17	22	1	73
<b>ROOMS</b>														
1 room.....	54	53	29	26	1	—	6	65	45	10	23	—	12	3
2 rooms.....	60	89	56	36	5	3	21	56	116	9	39	4	43	10
3 rooms.....	168	417	261	239	49	43	90	199	357	57	136	31	226	50
4 rooms.....	344	1 174	279	525	108	160	169	419	400	120	431	182	378	206
5 rooms.....	466	582	276	537	165	272	332	408	316	200	413	233	636	314
6 rooms.....	465	504	497	631	311	718	493	486	285	278	386	223	1 064	306
7 rooms.....	123	136	228	198	134	520	247	135	138	110	122	58	564	178
8 rooms or more.....	89	158	178	84	114	293	275	125	460	87	126	55	588	178
Median, all units.....	5.1	4.3	5.5	5.1	5.9	6.2	5.9	5.0	4.9	5.6	5.0	5.3	5.9	5.6
Median, owner occupied units.....	5.5	5.4	6.1	5.6	6.2	6.3	6.2	5.7	7.9	5.9	5.4	5.3	6.3	5.7
Median, renter occupied units.....	4.1	4.0	3.7	3.8	4.7	4.1	5.1	4.2	4.0	4.9	4.2	4.8	4.2	4.9
<b>PERSONS</b>														
All occupied units.....	1 683	2 874	1 756	2 236	853	1 987	1 533	1 816	2 058	847	1 610	766	3 446	1 223
1 person.....	362	728	283	350	188	103	355	524	755	120	278	102	585	94
2 persons.....	530	812	480	725	256	485	491	545	662	267	528	206	1 234	316
3 persons.....	322	515	342	443	128	370	263	285	290	168	302	133	608	235
4 persons.....	213	354	273	341	107	443	201	215	157	147	254	135	492	243
5 persons.....	128	205	190	201	83	310	111	139	92	71	140	90	287	175
6 persons.....	68	123	97	105	53	158	59	52	50	38	72	57	147	85
7 persons.....	39	72	54	45	24	79	36	29	25	22	24	25	60	44
8 persons or more.....	21	65	37	26	14	39	17	27	27	14	12	18	33	31
Median, all occupied units.....	2.4	2.4	2.8	2.6	2.4	3.6	2.3	2.2	1.9	2.7	2.5	3.1	2.4	3.4
Median, owner occupied units.....	2.5	2.6	3.3	2.9	2.6	3.6	2.4	2.3	2.7	2.8	2.5	3.0	2.7	3.4
Median, renter occupied units.....	2.3	2.2	2.3	2.1	2.1	2.3	2.3	2.1	1.6	2.6	2.5	3.3	1.9	3.3
<b>PERSONS PER ROOM</b>														
All occupied units.....	1 683	2 874	1 756	2 236	853	1 987	1 533	1 816	2 058	847	1 610	766	3 446	1 223
1.00 or less.....	1 589	2 603	1 654	2 114	818	1 900	1 487	1 717	2 026	806	1 514	692	3 393	1 132
1.01 to 1.50.....	80	201	85	106	32	73	42	72	23	36	83	62	46	73
1.51 or more.....	14	70	17	16	3	14	4	27	9	5	13	12	7	18
With all plumbing facilities.....	1 622	2 681	1 719	2 162	846	1 983	1 500	1 687	2 030	803	1 507	712	3 427	1 113
1.00 or less.....	1 530	2 427	1 620	2 046	811	1 896	1 454	1 599	1 998	765	1 425	645	3 375	1 038
1.01 to 1.50.....	80	192	83	104	32	73	42	67	23	34	71	57	46	61
1.51 or more.....	12	62	16	12	3	14	4	21	9	4	11	10	6	14

Table 23. **Occupancy, Utilization, and Plumbing Characteristics for Places of 2,500 to 10,000 Inhabitants:**  
1970—Continued

[For minimum base for derived figures (percent, median, etc.) and meaning of symbols, see text]

Places	Cata-sauqua	Cedar-brook-Melrose Park (U)	Cedar Heights (U)	Center-ville	Charleroi	Chatwood (U)	Cheswick	Churchill	Clarion	Clarks Summit	Clearfield	Clifton Heights	Coaldale	College-ville
Total population .....	5 702	9 980	6 303	4 175	6 723	7 168	2 580	4 690	6 095	5 376	8 176	8 348	3 023	3 191
All housing units .....	1 840	3 940	2 061	1 471	2 812	2 289	809	1 380	1 506	1 623	3 085	2 681	1 276	829
Vacant—seasonal and migratory .....	—	—	—	5	1	—	—	—	11	—	9	—	—	3
All year-round housing units .....	1 840	3 940	2 061	1 466	2 811	2 289	809	1 380	1 495	1 623	3 076	2 681	1 276	826
<b>POPULATION</b>														
Population in housing units .....	5 669	9 796	6 297	4 167	6 708	7 110	2 580	4 690	4 012	5 376	8 168	8 339	3 000	2 388
Per occupied unit .....	3.1	2.5	3.2	3.0	2.6	3.2	3.3	3.4	2.8	3.4	2.8	3.2	2.6	2.8
Owner .....	3.4	3.5	3.6	3.0	2.7	3.7	3.4	3.4	3.0	3.5	2.9	3.5	2.7	3.4
Renter .....	2.6	1.8	2.4	3.2	2.3	2.5	2.6	3.1	2.5	2.8	2.5	2.4	2.4	2.2
<b>TENURE, RACE, AND VACANCY STATUS</b>														
Owner occupied .....	1 280	1 651	1 175	1 201	1 495	1 341	657	1 327	836	1 360	1 740	1 778	914	417
White .....	1 279	1 566	1 167	1 199	1 476	1 287	657	1 323	835	1 355	1 726	1 774	914	413
Negro .....	—	83	7	2	19	53	—	1	—	—	11	2	—	4
Renter occupied .....	528	2 257	817	176	1 113	862	136	40	586	217	1 214	868	231	389
White .....	524	2 224	803	176	1 106	801	136	39	580	217	1 198	860	231	386
Negro .....	1	29	4	—	4	53	—	—	3	—	6	4	—	1
Vacant year-round .....	32	32	69	89	203	86	16	13	73	46	122	35	131	20
For sale only .....	7	4	9	23	30	8	5	6	10	14	14	1	44	8
Vacant less than 6 months .....	6	—	5	6	11	5	4	6	7	11	9	—	6	6
Median price asked .....	\$6 300	—	\$11 600	\$5 000	\$5 000	\$26 300	—	\$24 200	\$20 000	\$36 100	\$13 800	—	\$5000—	\$45 000
For rent .....	11	10	45	18	90	61	—	—	23	9	40	17	23	6
Vacant less than 2 months .....	—	10	41	1	44	59	—	—	11	7	22	11	—	3
Median rent asked .....	\$59	\$30—	\$171	\$30—	\$49	\$165	—	—	\$82	\$110	\$67	\$106	\$37	\$90
Other .....	14	18	15	48	83	17	11	7	40	23	68	17	64	6
<b>PLUMBING FACILITIES</b>														
With all plumbing facilities .....	1 782	3 926	1 988	1 272	2 642	2 267	757	1 378	1 450	1 608	2 998	2 662	1 217	786
Lacking some or all plumbing facilities .....	58	14	73	194	169	22	52	2	45	15	78	19	59	40
Lacking only hot water .....	14	1	1	13	7	9	—	—	4	5	22	13	34	3
Lacking other plumbing facilities .....	44	13	72	181	162	13	52	2	41	10	56	6	25	37
<b>PIPED WATER IN STRUCTURE</b>														
Hot and cold .....	1 812	3 937	2 051	1 354	2 785	2 274	790	1 380	1 489	1 617	3 041	2 667	1 238	808
Cold only .....	28	2	8	69	24	15	19	—	6	5	34	14	37	10
None .....	—	1	2	43	2	—	—	—	—	1	1	—	1	8
<b>FLUSH TOILET</b>														
For exclusive use of household .....	1 823	3 932	2 035	1 328	2 683	2 283	787	1 379	1 461	1 619	3 043	2 676	1 273	797
Also used by another household .....	15	7	11	3	124	2	3	1	33	2	30	3	—	13
None .....	2	1	15	135	4	4	19	—	1	2	3	2	3	16
<b>BATHTUB OR SHOWER</b>														
For exclusive use of household .....	1 798	3 932	1 994	1 314	2 665	2 277	757	1 378	1 455	1 613	3 023	2 678	1 252	789
Also used by another household .....	16	2	8	6	116	3	2	1	32	4	32	1	—	14
None .....	26	6	59	146	30	9	50	1	8	6	21	2	24	23
<b>COMPLETE KITCHEN FACILITIES</b>														
For exclusive use of household .....	1 816	3 933	2 050	1 373	2 671	2 281	789	1 379	1 465	1 614	3 049	2 673	1 234	792
Also used by another household .....	—	2	—	7	2	2	—	—	12	—	4	2	—	10
No complete kitchen facilities .....	24	5	11	86	138	6	20	1	18	9	23	6	42	24
<b>UNITS IN STRUCTURE</b>														
1 .....	1 347	1 869	1 276	1 160	1 704	1 455	702	1 375	1 030	1 405	1 952	1 937	1 098	492
2 or more .....	491	2 070	784	290	1 104	801	107	5	421	218	1 071	743	177	333
Mobile home or trailer .....	2	1	1	16	3	33	—	—	44	—	53	1	1	1
<b>ROOMS</b>														
1 room .....	14	27	6	13	127	14	20	—	28	3	22	4	17	19
2 rooms .....	38	147	30	13	75	51	4	2	32	5	69	42	15	26
3 rooms .....	142	963	270	33	387	301	35	9	127	45	304	451	49	146
4 rooms .....	279	887	410	593	692	232	101	22	233	114	502	282	102	159
5 rooms .....	427	134	471	386	642	446	286	132	299	267	555	271	286	89
6 rooms .....	497	559	483	261	619	482	247	432	358	517	835	1 253	509	158
7 rooms .....	224	344	253	75	161	342	69	253	216	335	380	236	178	82
8 rooms or more .....	219	879	138	92	108	421	47	530	202	337	409	142	120	147
Median, all units .....	5.5	4.4	5.2	4.7	4.7	5.7	5.4	6.9	5.6	6.2	5.6	5.7	5.8	5.2
Median, owner occupied units .....	6.0	7.6	6.0	4.8	5.4	6.7	5.6	6.9	6.2	6.4	6.1	6.0	6.0	6.5
Median, renter occupied units .....	4.0	3.5	3.9	4.4	3.9	4.2	4.0	6.2	4.3	4.9	4.4	3.5	4.9	3.6
<b>PERSONS</b>														
All occupied units .....	1 808	3 908	1 992	1 377	2 608	2 203	793	1 367	1 422	1 577	2 954	2 646	1 145	806
1 person .....	292	1 069	232	201	664	268	88	79	322	189	663	386	305	180
2 persons .....	510	1 413	619	432	860	662	240	410	446	420	972	841	389	254
3 persons .....	337	527	435	302	492	430	156	251	242	279	524	460	178	153
4 persons .....	288	465	336	214	315	374	147	294	196	261	354	425	118	98
5 persons .....	207	255	198	123	158	250	92	210	110	236	231	241	77	49
6 persons .....	102	111	93	56	68	126	42	78	52	105	112	169	40	35
7 persons .....	52	42	35	24	28	54	17	29	31	58	57	73	27	21
8 persons or more .....	20	26	44	25	23	39	11	16	23	29	41	51	11	16
Median, all occupied units .....	2.8	2.1	2.8	2.7	2.2	2.9	2.9	3.3	2.4	3.1	2.3	2.7	2.2	2.4
Median, owner occupied units .....	3.1	3.3	3.3	2.7	2.4	3.5	3.1	3.3	2.5	3.3	2.5	3.2	2.2	3.0
Median, renter occupied units .....	2.3	1.7	2.3	2.9	2.0	2.3	2.3	3.0	2.2	2.4	2.1	2.1	2.0	2.0
<b>PERSONS PER ROOM</b>														
All occupied units .....	1 808	3 908	1 992	1 377	2 608	2 203	793	1 367	1 422	1 577	2 954	2 646	1 145	806
1.00 or less .....	1 700	3 875	1 891	1 268	2 515	2 142	739	1 358	1 360	1 537	2 867	2 512	1 112	780
1.01 to 1.50 .....	86	22	90	88	77	45	38	9	50	34	75	118	29	22
1.51 or more .....	22	11	11	21	16	16	16	—	12	6	12	16	4	4
With all plumbing facilities .....	1 755	3 895	1 922	1 231	2 476	2 183	741	1 365	1 382	1 566	2 882	2 628	1 112	749
1.00 or less .....	1 654	3 863	1 826	1 139	2 386	2 127	698	1 356	1 326	1 526	2 797	2 494	1 079	749
1.01 to 1.50 .....	82	22	87	77	76	41	37	9	47	34	74	118	29	19
1.51 or more .....	19	10	9	15	14	15	6	—	9	6	11	16	4	1



Table 23. **Occupancy, Utilization, and Plumbing Characteristics for Places of 2,500 to 10,000 Inhabitants**  
1970—Continued

(For minimum base for derived figures (percent, median, etc.) and meaning of symbols, see text)

Places	Colwyn	Conway	Coplay	Corapolis	Corry	Coudersport	Crafton	Curwensville	Dallas	Dallastown	Danville	Derry	Dickson City	Donora
Total population.....	3 169	2 822	3 642	8 435	7 435	2 831	8 233	3 189	2 913	3 560	6 176	3 338	7 698	8 825
All housing units.....	925	818	1 116	3 044	2 643	1 034	2 851	1 081	786	1 252	2 223	1 157	2 727	3 197
Vacant—seasonal and migratory.....	—	—	—	5	3	5	—	—	2	—	1	—	3	—
All year-round housing units.....	925	818	1 116	3 039	2 640	1 029	2 851	1 081	784	1 252	2 222	1 157	2 724	3 197
<b>POPULATION</b>														
Population in housing units.....	3 169	2 822	3 625	8 371	7 420	2 743	8 218	3 079	2 437	3 517	6 052	3 331	7 692	8 808
Per occupied unit.....	3.5	3.5	3.3	2.9	3.0	2.9	3.0	3.0	3.2	2.9	2.8	3.0	2.9	2.9
Owner.....	3.7	3.6	3.4	3.1	3.1	3.0	3.5	3.0	3.4	3.0	3.0	3.1	3.1	3.0
Renter.....	2.7	2.9	3.0	2.4	2.6	2.8	2.4	2.9	2.4	2.6	2.6	2.7	2.7	2.8
<b>TENURE, RACE, AND VACANCY STATUS</b>														
Owner occupied.....	714	678	908	1 846	1 660	652	1 515	751	606	868	1 255	836	1 733	1 952
White.....	713	669	908	1 661	1 656	649	1 505	746	605	868	1 251	833	1 732	1 808
Negro.....	1	9	—	183	1	1	9	5	—	—	3	1	—	143
Renter occupied.....	189	122	180	1 077	845	292	1 250	278	153	357	884	281	887	1 040
White.....	188	121	178	928	845	290	1 246	277	153	357	880	280	887	907
Negro.....	—	1	1	146	—	—	2	1	—	—	2	1	—	130
Vacant year-round.....	22	18	28	116	135	85	86	52	25	27	83	40	104	205
For sale only.....	6	5	3	12	26	9	5	4	4	10	5	2	6	31
Vacant less than 6 months.....	—	5	—	5	11	3	4	—	—	3	1	—	5	5
Median price asked.....	—	\$16 900	—	\$9 800	\$9 200	\$8 800	—	—	—	\$18 800	\$6 300	—	—	\$5000—
For rent.....	7	9	23	67	39	27	57	19	3	9	54	13	35	111
Vacant less than 2 months.....	—	2	8	33	26	13	36	9	—	8	25	2	2	13
Median rent asked.....	\$81	\$85	\$74	\$73	\$62	\$57	\$110	\$39	—	\$68	\$59	\$55	\$47	\$44
Other.....	9	4	2	37	70	49	24	29	18	8	24	25	63	63
<b>PLUMBING FACILITIES</b>														
With all plumbing facilities.....	917	805	1 078	2 920	2 555	1 002	2 799	1 035	768	1 193	2 135	1 124	2 528	3 023
Lacking some or all plumbing facilities.....	8	13	38	119	85	27	52	46	16	59	87	33	196	174
Lacking only hot water.....	3	4	7	7	6	1	7	3	4	5	14	2	31	16
Lacking other plumbing facilities.....	5	9	31	112	79	26	45	43	12	54	71	31	165	158
<b>PIPED WATER IN STRUCTURE</b>														
Hot and cold.....	922	813	1 098	3 026	2 621	1 019	2 841	1 059	777	1 232	2 181	1 152	2 611	3 127
Cold only.....	3	5	18	13	14	8	10	18	6	20	35	4	107	64
None.....	—	—	—	—	5	2	—	4	1	—	6	1	6	6
<b>FLUSH TOILET</b>														
For exclusive use of household.....	925	812	1 104	2 963	2 575	1 019	2 831	1 059	778	1 222	2 198	1 137	2 669	3 138
Also used by another household.....	—	—	10	73	52	6	19	12	2	11	15	13	11	44
None.....	—	1	2	3	13	4	1	10	4	19	9	7	44	15
<b>BATHTUB OR SHOWER</b>														
For exclusive use of household.....	920	809	1 088	2 934	2 564	1 003	2 808	1 038	774	1 201	2 154	1 129	2 565	3 043
Also used by another household.....	—	6	8	70	52	10	20	13	3	11	15	10	13	49
None.....	5	3	20	35	24	16	23	30	7	40	53	18	146	105
<b>COMPLETE KITCHEN FACILITIES</b>														
For exclusive use of household.....	923	810	1 102	2 969	2 571	1 005	2 839	1 047	781	1 243	2 199	1 140	2 695	3 080
Also used by another household.....	—	—	10	10	3	—	1	1	—	1	2	2	6	11
No complete kitchen facilities.....	2	8	14	60	66	24	11	33	3	8	21	15	23	106
<b>UNITS IN STRUCTURE</b>														
1.....	778	733	940	2 190	1 709	778	1 484	811	671	930	1 448	922	1 518	2 216
2 or more.....	146	83	176	849	874	229	1 366	239	113	304	729	213	1 196	974
Mobile home or trailer.....	1	2	—	—	57	22	1	31	—	18	45	22	10	7
<b>ROOMS</b>														
1 room.....	1	12	3	82	67	8	28	16	2	1	21	11	6	41
2 rooms.....	18	7	8	87	31	17	85	12	2	15	48	24	10	66
3 rooms.....	64	52	61	351	140	64	324	42	39	76	202	58	216	291
4 rooms.....	81	119	147	509	360	114	562	163	98	275	393	208	509	806
5 rooms.....	79	237	355	761	577	175	522	216	159	265	457	244	658	876
6 rooms.....	509	263	369	846	671	241	698	365	237	374	681	374	888	753
7 rooms.....	106	89	112	239	437	192	282	144	130	136	229	128	223	203
8 rooms or more.....	67	39	61	164	357	218	350	123	117	110	191	110	214	161
Median, all units.....	5.9	5.4	5.5	5.1	5.7	6.1	5.3	5.8	5.9	5.5	5.5	5.6	5.4	5.0
Median, owner occupied units.....	6.1	5.6	5.7	5.7	6.2	6.5	6.2	6.0	6.1	5.8	5.9	5.9	5.8	5.3
Median, renter occupied units.....	4.3	3.9	4.1	4.0	4.7	4.9	4.1	4.6	4.6	4.3	4.4	4.3	4.5	4.2
<b>PERSONS</b>														
All occupied units.....	903	800	1 088	2 923	2 505	944	2 765	1 029	759	1 225	2 139	1 117	2 620	2 992
1 person.....	120	75	106	602	521	208	575	185	118	216	495	203	457	579
2 persons.....	214	183	280	932	754	279	854	327	208	409	674	358	788	931
3 persons.....	151	156	249	525	406	157	495	167	136	223	337	196	581	572
4 persons.....	165	171	219	383	322	134	330	160	135	210	270	152	367	395
5 persons.....	118	121	129	251	274	86	224	101	84	89	184	103	227	255
6 persons.....	73	58	67	132	142	43	145	55	39	40	106	57	128	128
7 persons.....	32	23	26	52	52	22	70	17	19	25	38	26	47	76
8 persons or more.....	30	13	12	46	34	15	24	17	20	13	35	22	25	56
Median, all occupied units.....	3.3	3.4	3.1	2.4	2.5	2.4	2.5	2.9	2.5	2.4	2.5	2.5	2.6	2.5
Median, owner occupied units.....	3.5	3.6	3.2	2.7	2.6	2.5	3.0	2.6	3.2	2.5	2.5	2.6	2.7	2.6
Median, renter occupied units.....	2.3	2.5	2.7	2.1	2.2	2.4	2.1	2.4	2.0	2.3	2.1	2.3	2.4	2.4
<b>PERSONS PER ROOM</b>														
All occupied units.....	903	800	1 088	2 923	2 505	944	2 765	1 029	759	1 225	2 139	1 117	2 620	2 992
1.00 or less.....	839	736	1 030	2 783	2 428	910	2 633	970	727	1 181	2 048	1 065	2 523	2 767
1.01 to 1.50.....	54	55	51	118	65	28	113	48	30	39	78	45	85	196
1.51 or more.....	10	9	7	22	12	6	19	11	2	5	13	7	12	29
With all plumbing facilities.....	896	787	1 053	2 818	2 428	918	2 715	991	746	1 166	2 059	1 087	2 440	2 843
1.00 or less.....	833	723	999	2 680	2 353	885	2 585	934	716	1 125	1 976	1 037	2 351	2 627
1.01 to 1.50.....	53	55	47	117	63	27	111	47	28	37	72	43	79	191
1.51 or more.....	10	9	7	21	12	6	19	10	2	4	11	7	10	25

Table 23. **Occupancy, Utilization, and Plumbing Characteristics for Places of 2,500 to 10,000 Inhabitants: 1970—Continued**

[For minimum base for derived figures (percent, median, etc.) and meaning of symbols, see text]

Places	Downing- town	Doyle- town	Dravos- burg	Dupont	Duryea	East Conemaugh	East Faxon (U)	East Lans- downe	East McKees- port	East Peters- burg	East Pitts- burgh	East Strouds- burg	Ebens- burg	Economy
Total population .....	7 437	8 270	2 916	3 431	5 264	2 710	4 175	3 186	3 233	3 407	3 006	7 894	4 318	7 176
All housing units .....	2 431	3 012	1 027	1 128	1 781	925	1 348	1 027	1 151	1 010	1 100	2 306	1 438	2 090
Vacant—seasonal and migratory .....	1	3	—	—	—	—	—	—	—	—	2	1	—	—
All year-round housing units .....	2 430	3 009	1 027	1 128	1 781	925	1 348	1 027	1 151	1 010	1 098	2 305	1 438	2 090
<b>POPULATION</b>														
Population in housing units .....	7 424	8 078	2 914	3 422	5 258	2 705	4 104	3 132	3 233	3 407	2 998	6 446	4 210	7 173
Per occupied unit .....	3.1	2.8	2.9	3.1	3.0	3.1	3.2	3.1	2.9	3.4	2.8	2.9	3.0	3.5
Owner .....	3.5	3.2	3.0	3.2	3.1	3.2	3.2	3.6	3.1	3.5	3.0	3.0	3.4	3.5
Renter .....	2.6	2.3	2.7	2.9	2.9	3.1	3.2	2.2	2.4	3.0	2.6	2.9	2.5	3.3
<b>TENURE, RACE, AND VACANCY STATUS</b>														
Owner occupied .....	1 320	1 564	675	792	1 297	453	948	694	758	828	525	1 238	828	1 857
White .....	1 262	1 552	674	790	1 296	433	946	694	753	825	520	1 218	826	1 854
Negro .....	57	10	1	—	—	20	—	—	4	1	4	16	—	3
Renter occupied .....	1 052	1 317	335	301	434	406	343	301	362	165	534	966	571	204
White .....	947	1 294	335	301	432	356	337	298	359	165	507	935	569	204
Negro .....	105	21	—	—	—	50	5	—	2	—	26	27	1	—
Vacant year-round .....	58	128	17	35	50	66	57	32	31	17	39	101	39	29
For sale only .....	7	10	3	3	7	2	12	—	2	5	1	6	4	3
Vacant less than 6 months .....	4	4	—	—	—	8	11	—	—	5	—	3	—	—
Median price asked .....	\$8 800	\$22 500	—	—	\$5000—	—	\$28 800	—	—	\$26 700	—	\$15 000	—	—
For rent .....	26	84	10	11	25	31	33	23	8	10	30	52	25	1
Vacant less than 2 months .....	22	43	3	—	6	3	31	22	—	6	21	16	7	—
Median rent asked .....	\$122	\$159	\$65	\$37	\$38	\$33	\$123	\$97	\$84	\$70	\$59	\$90	\$64	—
Other .....	25	34	4	21	18	27	12	9	21	2	8	43	10	25
<b>PLUMBING FACILITIES</b>														
With all plumbing facilities .....	2 402	2 973	1 010	1 000	1 623	785	1 333	1 019	1 138	1 002	1 053	2 252	1 416	2 046
Lacking some or all plumbing facilities .....	28	36	17	128	158	140	15	8	13	8	45	53	22	44
Lacking only hot water .....	11	10	5	14	26	21	1	4	1	2	4	9	4	11
Lacking other plumbing facilities .....	17	26	12	114	132	119	14	4	12	6	41	44	18	33
<b>PIPED WATER IN STRUCTURE</b>														
Hot and cold .....	2 411	2 997	1 019	1 049	1 690	848	1 347	1 023	1 150	1 007	1 092	2 289	1 428	2 060
Cold only .....	15	11	7	70	91	72	1	4	1	3	6	14	7	18
None .....	4	1	1	9	—	5	—	—	—	—	—	2	3	12
<b>FLUSH TOILET</b>														
For exclusive use of household .....	2 422	2 995	1 025	1 064	1 725	893	1 348	1 025	1 146	1 005	1 070	2 279	1 428	2 065
Also used by another household .....	2	11	1	5	1	25	—	2	4	4	27	23	2	—
None .....	6	3	1	59	55	7	—	—	1	1	1	3	8	25
<b>BATHTUB OR SHOWER</b>														
For exclusive use of household .....	2 414	2 984	1 015	1 016	1 657	808	1 334	1 023	1 139	1 004	1 058	2 261	1 423	2 060
Also used by another household .....	4	12	2	6	—	25	—	2	8	4	32	26	5	1
None .....	12	13	10	106	124	92	14	2	4	2	8	18	10	29
<b>COMPLETE KITCHEN FACILITIES</b>														
For exclusive use of household .....	2 401	2 963	1 021	1 090	1 764	837	1 347	1 023	1 143	1 005	1 087	2 236	1 416	2 071
Also used by another household .....	—	4	1	—	2	5	—	2	1	—	1	7	—	—
No complete kitchen facilities .....	29	42	5	38	15	83	1	2	7	5	10	62	22	19
<b>UNITS IN STRUCTURE</b>														
1 .....	1 494	1 807	838	836	1 226	438	1 069	649	789	902	544	1 401	936	1 908
2 or more .....	924	1 197	188	278	546	486	278	378	362	108	554	868	488	61
Mobile home or trailer .....	12	5	1	14	9	1	1	—	—	—	—	36	14	121
<b>ROOMS</b>														
1 room .....	19	48	4	3	3	24	—	1	7	1	19	53	13	2
2 rooms .....	56	60	9	14	6	9	—	14	22	—	31	69	27	16
3 rooms .....	331	323	129	92	107	41	55	146	158	26	177	239	133	70
4 rooms .....	408	530	330	252	232	262	266	163	234	107	302	397	283	478
5 rooms .....	424	550	316	303	514	165	436	90	307	282	156	427	229	662
6 rooms .....	654	628	169	317	575	284	301	311	286	294	264	688	369	612
7 rooms .....	265	360	44	91	202	68	133	157	80	169	52	267	166	175
8 rooms or more .....	273	510	26	56	142	72	157	145	57	131	97	165	218	75
Median, all units .....	5.4	5.5	4.6	5.2	5.3	5.3	5.3	5.8	5.0	5.8	4.6	5.4	5.6	5.2
Median, owner occupied units .....	6.1	6.5	5.0	5.5	5.8	5.9	5.7	6.3	5.5	5.9	5.8	5.9	6.2	5.3
Median, renter occupied units .....	4.0	4.2	4.0	4.3	4.8	4.4	4.3	3.7	3.8	5.1	4.0	4.4	4.2	4.4
<b>PERSONS</b>														
All occupied units .....	2 372	2 881	1 010	1 093	1 731	859	1 291	995	1 120	993	1 059	2 204	1 399	2 061
1 person .....	395	634	166	150	280	163	149	236	194	74	255	461	282	143
2 persons .....	669	916	351	309	503	237	391	269	378	257	318	670	446	546
3 persons .....	459	489	187	222	353	152	268	155	217	199	195	377	229	439
4 persons .....	368	421	144	208	301	126	237	118	163	237	116	324	178	444
5 persons .....	249	210	95	118	159	73	127	80	99	125	68	178	102	257
6 persons .....	126	117	43	54	66	64	82	52	30	68	54	93	77	121
7 persons .....	52	59	17	19	46	19	22	39	19	23	37	62	45	78
8 persons or more .....	54	35	7	13	23	25	15	46	20	10	16	39	40	33
Median, all occupied units .....	2.8	2.4	2.5	2.9	2.7	2.7	2.9	2.5	2.5	3.3	2.4	2.5	2.4	3.3
Median, owner occupied units .....	3.3	2.9	2.5	3.0	2.8	2.9	2.9	3.0	2.8	3.5	2.5	2.5	2.7	3.5
Median, renter occupied units .....	2.3	2.0	2.3	2.6	2.6	2.5	2.9	1.9	2.1	2.6	2.2	2.5	2.2	3.1
<b>PERSONS PER ROOM</b>														
All occupied units .....	2 372	2 881	1 010	1 093	1 731	859	1 291	995	1 120	993	1 059	2 204	1 399	2 061
1.00 or less .....	2 244	2 811	945	1 015	1 657	779	1 225	911	1 070	963	979	2 080	1 326	1 887
1.01 to 1.50 .....	107	61	54	7	65	62	58	61	39	28	71	104	64	156
1.51 or more .....	21	9	11	7	9	18	8	23	11	2	9	20	9	18
With all plumbing facilities .....	2 344	2 854	994	975	1 592	746	1 277	987	1 107	986	1 017	2 156	1 385	2 022
1.00 or less .....	2 220	2 786	929	908	1 524	677	1 212	904	1 058	957	938	2 037	1 313	1 853
1.01 to 1.50 .....	106	61	54	63	60	55	57	61	39	27	70	102	64	152
1.51 or more .....	18	7	11	4	8	14	8	22	10	2	9	17	8	17

Table 23. **Occupancy, Utilization, and Plumbing Characteristics for Places of 2,500 to 10,000 Inhabitants: 1970—Continued**

[For minimum base for derived figures (percent, median, etc.) and meaning of symbols, see text]

Places	Eddy- stone	Edgewood	Edgewood (U)	Edinboro	Edwards- ville	Elizabeth- town	Emporium	Emsworth	Ephrata	Etna	Exeter	Fairhope- Arnold City (U)	Fairview- Ferdale (U)	Fisher- Eldora (U)
<b>Total population</b> .....	2 706	5 101	3 186	4 871	5 633	8 072	3 074	3 332	9 662	5 819	4 670	3 239	3 723	3 101
<b>All housing units</b> .....	927	1 814	1 126	939	2 100	2 549	1 179	1 062	3 502	2 066	1 476	1 005	1 271	946
Vacant—seasonal and migratory ..	—	—	1	16	1	3	—	—	1	—	1	—	—	1
<b>All year-round housing units</b> .....	927	1 814	1 125	923	2 099	2 546	1 179	1 062	3 501	2 066	1 475	1 005	1 271	945
<b>POPULATION</b>														
Population in housing units .....	2 700	5 086	3 185	2 180	5 633	7 048	3 073	3 222	9 616	5 812	4 656	3 239	3 704	3 046
Per occupied unit .....	3.0	2.9	3.0	3.3	2.8	2.8	2.8	3.1	2.8	2.9	3.2	3.3	3.1	3.3
Owner .....	3.2	3.3	3.0	3.4	2.9	3.0	3.0	3.3	2.9	3.1	3.3	3.4	3.2	3.3
Renter .....	2.7	2.1	3.1	3.1	2.8	2.6	2.5	2.7	2.6	2.6	2.9	3.1	2.9	3.1
<b>TENURE, RACE, AND VACANCY STATUS</b>														
<b>Owner occupied</b> .....	567	1 114	858	347	1 064	1 477	635	750	1 974	1 320	1 100	730	939	828
White .....	567	1 108	857	345	1 060	1 476	635	743	1 973	1 318	1 099	728	939	812
Negro .....	—	4	—	—	1	1	—	7	1	1	—	2	—	16
<b>Renter occupied</b> .....	329	659	204	321	942	1 071	465	293	1 452	678	361	238	240	101
White .....	327	633	204	315	939	1 015	462	281	1 448	678	360	228	240	98
Negro .....	2	23	—	4	1	—	—	8	1	—	—	10	—	3
<b>Vacant year-round</b> .....	31	41	63	255	93	52	79	19	75	68	14	37	92	16
For sale only .....	7	3	7	19	12	7	8	3	15	14	1	4	11	2
Vacant less than 6 months .....	1	—	4	12	4	6	3	—	10	10	—	—	3	—
Median price asked .....	\$8 500	—	\$5 600	\$26 700	\$7 500	—	\$9 400	—	\$20 000	\$13 800	—	—	\$5000—	—
For rent .....	11	20	14	63	40	21	23	11	21	39	6	5	37	1
Vacant less than 2 months .....	5	8	5	32	24	12	6	10	8	13	1	1	6	—
Median rent asked .....	\$78	\$110	\$47	\$122	\$160	\$45	\$63	\$115	\$62	\$67	\$50	\$68	\$32	—
Other .....	13	18	42	173	41	24	48	5	39	15	7	28	44	13
<b>PLUMBING FACILITIES</b>														
With all plumbing facilities .....	887	1 785	1 069	911	1 975	2 496	1 152	1 048	3 322	1 976	1 426	952	1 179	917
Lacking some or all plumbing facilities .....	40	29	56	12	124	50	27	14	179	90	49	53	92	28
Lacking only hot water .....	2	4	11	3	36	10	—	1	20	5	17	2	22	5
Lacking other plumbing facilities .....	38	25	45	9	88	40	27	13	159	85	32	51	70	23
<b>PIPED WATER IN STRUCTURE</b>														
Hot and cold .....	925	1 807	1 080	919	2 024	2 530	1 175	1 060	3 429	2 048	1 450	972	1 213	924
Cold only .....	2	4	37	4	72	16	3	2	53	18	24	26	54	16
None .....	—	3	8	—	3	—	1	—	19	—	1	7	4	5
<b>FLUSH TOILET</b>														
For exclusive use of household .....	906	1 794	1 115	920	2 082	2 520	1 160	1 056	3 406	2 033	1 468	968	1 260	926
Also used by another household .....	20	14	1	3	6	25	18	6	39	32	3	—	—	2
None .....	1	6	9	—	11	1	1	—	56	1	4	37	11	17
<b>BATHTUB OR SHOWER</b>														
For exclusive use of household .....	889	1 792	1 080	916	2 014	2 506	1 152	1 049	3 353	1 981	1 444	958	1 202	924
Also used by another household .....	32	15	2	2	5	26	20	9	38	44	2	—	—	2
None .....	6	7	43	5	80	14	7	4	110	41	29	47	69	19
<b>COMPLETE KITCHEN FACILITIES</b>														
For exclusive use of household .....	900	1 799	1 097	923	2 057	2 505	1 155	1 058	3 406	2 050	1 468	982	1 230	937
Also used by another household .....	1	1	1	—	4	—	3	1	4	—	1	—	—	1
No complete kitchen facilities .....	26	14	27	—	38	41	21	3	91	16	6	23	41	7
<b>UNITS IN STRUCTURE</b>														
1 .....	686	1 116	1 020	717	918	1 591	762	777	2 241	1 521	1 047	798	1 160	905
2 or more .....	240	692	105	203	1 177	947	413	285	1 214	539	398	194	101	26
Mobile home or trailer .....	1	6	—	3	4	8	4	—	46	6	30	13	10	14
<b>ROOMS</b>														
1 room .....	31	10	3	3	—	31	22	5	47	12	7	3	—	2
2 rooms .....	25	47	5	31	14	61	23	12	80	45	6	11	10	6
3 rooms .....	93	201	31	59	198	235	111	62	308	269	83	56	46	31
4 rooms .....	107	245	70	281	312	402	172	162	597	468	260	271	144	137
5 rooms .....	78	241	193	206	428	567	237	302	642	455	340	328	288	356
6 rooms .....	481	431	481	135	925	740	298	329	1 095	559	562	237	520	265
7 rooms .....	76	200	163	99	119	302	154	102	403	177	110	63	145	106
8 rooms or more .....	36	439	179	109	103	208	162	88	329	81	107	36	118	42
Median, all units .....	5.8	5.9	6.0	4.9	5.6	5.5	5.6	5.5	5.6	5.0	5.6	5.0	5.8	5.3
Median, owner occupied units .....	6.0	6.7	6.2	6.1	5.9	5.9	6.2	5.8	6.0	5.6	5.8	5.2	5.9	5.4
Median, renter occupied units .....	4.1	4.0	5.7	4.3	5.0	4.3	4.4	4.4	4.4	3.9	4.4	4.3	5.3	4.8
<b>PERSONS</b>														
<b>All occupied units</b> .....	896	1 773	1 062	668	2 006	2 494	1 100	1 043	3 426	1 998	1 461	968	1 179	929
1 person .....	165	357	174	78	392	456	277	148	666	396	200	84	187	72
2 persons .....	258	628	344	210	660	845	318	343	1 114	644	407	277	338	286
3 persons .....	177	259	192	115	402	451	186	188	644	344	290	199	221	195
4 persons .....	129	226	165	136	259	384	155	172	514	288	277	196	196	186
5 persons .....	90	148	111	69	158	211	76	98	306	144	140	129	112	119
6 persons .....	50	94	37	30	79	99	45	52	114	100	95	37	72	36
7 persons .....	13	31	20	18	41	32	25	26	44	45	33	21	35	23
8 persons or more .....	14	30	19	12	15	16	18	16	24	37	19	25	18	12
Median, all occupied units .....	2.6	2.3	2.6	2.9	2.4	2.4	2.4	2.7	2.4	2.4	2.9	3.1	2.8	3.0
Median, owner occupied units .....	2.8	2.9	2.5	3.2	2.4	2.6	2.5	2.9	2.6	2.6	3.1	3.3	2.8	3.1
Median, renter occupied units .....	2.3	1.9	2.7	2.7	2.4	2.2	2.0	2.4	2.3	2.2	2.5	2.7	2.7	2.8
<b>PERSONS PER ROOM</b>														
<b>All occupied units</b> .....	896	1 773	1 062	668	2 006	2 494	1 100	1 043	3 426	1 998	1 461	968	1 179	929
1.00 or less .....	860	1 739	1 031	624	1 931	2 433	1 070	1 000	3 344	1 883	1 388	892	1 119	887
1.01 to 1.50 .....	28	32	27	35	69	56	25	37	74	91	60	62	54	39
1.51 or more .....	8	2	4	9	6	5	5	6	8	24	13	14	6	3
<b>With all plumbing facilities</b> .....	859	1 747	1 029	659	1 895	2 448	1 075	1 029	3 262	1 912	1 412	929	1 111	902
1.00 or less .....	824	1 715	1 000	616	1 828	2 389	1 045	987	3 185	1 799	1 340	857	1 052	862
1.01 to 1.50 .....	28	30	25	34	62	55	25	36	69	89	59	59	53	38
1.51 or more .....	7	2	4	9	5	4	5	6	8	24	13	13	6	2

Table 23. **Occupancy, Utilization, and Plumbing Characteristics for Places of 2,500 to 10,000 Inhabitants:**  
1970—Continued

[For minimum base for derived figures (percent, median, etc.) and meaning of symbols, see text]

Places	Fleetwood	Flourtown (U)	Falcraft	Ford City	Forest Hills	Forty Fort	Fountain Hill	Fox Chapel	Frickville	Franklin	Franklin Park	Freedom	Freeland	Fullerton (U)
Total population .....	3 064	9 149	9 610	4 749	9 561	6 114	5 384	4 684	5 445	8 629	5 310	2 643	4 784	7 908
All housing units .....	1 011	2 630	2 472	1 750	2 935	2 116	1 768	1 338	1 908	3 256	1 494	873	1 677	2 861
Vacant—seasonal and migratory .....	—	5	—	2	—	—	—	10	1	11	3	—	1	—
All year-round housing units .....	1 011	2 625	2 472	1 748	2 935	2 116	1 768	1 328	1 907	3 245	1 491	873	1 676	2 861
<b>POPULATION</b>														
Population in housing units .....	3 046	8 664	9 610	4 746	9 533	6 060	5 163	4 684	5 429	8 584	5 310	2 643	4 766	7 908
Per occupied unit .....	3.1	3.3	3.9	2.8	3.3	2.9	3.0	3.6	2.9	2.8	3.6	3.2	3.0	3.0
Owner .....	3.2	3.5	4.1	2.9	3.5	3.1	3.2	3.7	3.0	3.0	3.7	3.2	3.1	3.3
Renter .....	2.6	2.4	2.9	2.6	2.5	2.5	2.4	2.8	2.6	2.4	3.4	3.0	2.8	2.4
<b>TENURE, RACE, AND VACANCY STATUS</b>														
Owner occupied .....	780	2 288	2 043	1 107	2 393	1 449	1 264	1 180	1 380	1 838	1 321	569	1 009	1 752
White .....	779	2 281	2 036	1 071	2 380	1 449	1 257	1 179	1 379	1 806	1 321	542	1 009	1 750
Negro .....	—	5	4	36	6	—	7	1	—	29	—	26	—	—
Renter occupied .....	215	319	403	566	514	625	474	128	472	1 273	140	269	586	894
White .....	215	318	401	538	512	624	467	127	471	1 247	139	235	584	886
Negro .....	—	1	—	27	—	—	1	—	—	18	—	32	1	2
Vacant year-round .....	16	18	26	75	28	42	30	20	55	134	30	35	81	215
For sale only .....	3	3	6	6	5	7	11	8	8	8	10	11	13	7
Vacant less than 6 months .....	—	—	6	3	3	5	6	6	1	4	7	1	7	5
Median price asked .....	—	—	\$13 800	—	\$22 500	—	\$11 300	\$46 300	\$6 300	\$5000—	\$37 500	\$7 100	\$7 500	\$16 600
For rent .....	10	3	8	27	9	14	7	1	16	65	7	10	26	139
Vacant less than 2 months .....	7	—	5	7	6	9	3	—	3	33	3	—	3	36
Median rent asked .....	\$70	—	\$115	\$51	\$95	\$70	\$78	—	\$62	\$55	\$65	\$50	\$45	\$181
Other .....	3	12	12	42	14	21	12	11	31	61	13	14	42	69
<b>PLUMBING FACILITIES</b>														
With all plumbing facilities .....	977	2 593	2 460	1 702	2 914	2 096	1 740	1 322	1 855	3 099	1 466	856	1 604	2 802
Lacking some or all plumbing facilities .....	34	32	12	46	21	20	28	6	52	146	25	17	72	59
Lacking only hot water .....	4	5	5	9	3	6	3	1	16	11	3	4	12	16
Lacking other plumbing facilities .....	30	27	7	37	18	14	25	5	36	135	22	13	60	43
<b>PIPED WATER IN STRUCTURE</b>														
Hot and cold .....	1 000	2 618	2 467	1 731	2 930	2 105	1 760	1 326	1 875	3 207	1 476	864	1 644	2 827
Cold only .....	7	5	5	16	3	10	7	1	31	23	11	7	31	28
None .....	4	2	—	1	2	1	1	1	1	15	4	2	1	6
<b>FLUSH TOILET</b>														
For exclusive use of household .....	990	2 609	2 469	1 733	2 923	2 112	1 756	1 325	1 897	3 149	1 473	866	1 665	2 838
Also used by another household .....	11	14	2	14	9	1	5	1	1	69	1	4	10	2
None .....	10	2	1	1	3	3	7	2	9	27	17	3	1	21
<b>BATHTUB OR SHOWER</b>														
For exclusive use of household .....	983	2 599	2 466	1 712	2 919	2 104	1 744	1 323	1 875	3 115	1 474	860	1 618	2 821
Also used by another household .....	11	20	2	16	10	1	4	1	1	76	3	5	7	1
None .....	17	6	4	20	6	11	20	4	31	54	14	8	51	39
<b>COMPLETE KITCHEN FACILITIES</b>														
For exclusive use of household .....	990	2 581	2 467	1 716	2 924	2 106	1 748	1 324	1 863	3 156	1 478	866	1 655	2 845
Also used by another household .....	—	1	—	2	2	3	3	—	1	12	—	—	3	1
No complete kitchen facilities .....	21	43	5	30	9	7	17	4	43	77	13	7	18	15
<b>UNITS IN STRUCTURE</b>														
1 .....	849	2 332	2 195	1 233	2 441	1 419	1 322	1 293	1 589	2 066	1 462	689	840	1 894
2 or more .....	157	292	276	512	493	697	446	35	310	1 114	28	179	835	966
Mobile home or trailer .....	5	1	1	3	1	—	—	—	8	65	1	5	1	1
<b>ROOMS</b>														
1 room .....	12	31	8	14	9	4	13	—	11	51	5	19	6	3
2 rooms .....	14	14	32	35	32	12	19	3	19	63	4	18	9	34
3 rooms .....	68	63	84	135	136	98	175	14	112	276	30	64	78	347
4 rooms .....	140	158	124	263	192	249	212	61	225	450	134	200	102	547
5 rooms .....	219	255	239	648	565	373	284	61	356	644	294	221	218	673
6 rooms .....	338	488	1 702	439	1 176	770	668	206	796	911	453	240	885	797
7 rooms .....	129	665	228	128	447	280	216	228	249	419	219	67	133	291
8 rooms or more .....	91	751	55	86	378	330	179	755	139	431	352	44	165	169
Median, all units .....	5.7	6.7	5.9	5.2	6.0	5.9	5.8	7.9	5.8	5.7	6.1	5.1	5.9	5.9
Median, owner occupied units .....	5.8	6.8	6.0	5.5	6.1	6.2	6.0	8.1	6.0	6.2	6.2	5.5	6.1	5.9
Median, renter occupied units .....	4.2	4.2	4.6	4.4	4.6	4.9	4.0	4.6	4.5	4.6	5.2	4.2	5.6	4.0
<b>PERSONS</b>														
All occupied units .....	995	2 607	2 446	1 673	2 907	2 074	1 738	1 308	1 852	3 111	1 461	838	1 595	2 646
1 person .....	129	269	160	365	300	388	296	75	332	793	81	137	290	325
2 persons .....	298	752	451	513	925	660	556	380	579	933	369	254	487	957
3 persons .....	223	482	423	320	544	383	314	224	352	514	281	144	288	516
4 persons .....	187	513	507	205	490	301	280	246	287	389	314	130	262	420
5 persons .....	87	330	466	150	328	173	141	216	162	243	221	77	118	237
6 persons .....	46	159	263	72	172	98	91	98	81	134	124	46	86	124
7 persons .....	14	56	108	19	87	45	41	42	42	60	48	28	41	41
8 persons or more .....	11	46	68	29	61	26	19	27	17	45	23	22	23	26
Median, all occupied units .....	2.8	3.1	3.9	2.4	2.9	2.5	2.6	3.4	2.5	2.3	3.5	2.7	2.6	2.6
Median, owner occupied units .....	3.0	3.3	4.1	2.5	3.2	2.7	2.8	3.5	2.7	2.5	3.5	2.9	2.7	3.0
Median, renter occupied units .....	2.3	2.0	2.5	2.3	2.2	2.2	2.1	2.5	2.3	2.0	3.2	2.4	2.4	2.2
<b>PERSONS PER ROOM</b>														
All occupied units .....	995	2 607	2 446	1 673	2 907	2 074	1 738	1 308	1 852	3 111	1 461	838	1 595	2 646
1.00 or less .....	966	2 563	2 270	1 598	2 816	2 030	1 683	1 295	1 785	3 015	1 420	764	1 530	2 575
1.01 to 1.50 .....	23	34	161	61	88	39	47	12	57	81	35	66	55	62
1.51 or more .....	6	10	15	14	3	5	8	1	10	15	6	8	10	9
With all plumbing facilities .....	965	2 578	2 434	1 631	2 886	2 055	1 711	1 302	1 814	2 983	1 440	823	1 530	2 601
1.00 or less .....	937	2 536	2 259	1 558	2 796	2 013	1 661	1 289	1 752	2 891	1 399	749	1 467	2 531
1.01 to 1.50 .....	22	34	160	61	87	38	45	12	54	80	35	66	54	61
1.51 or more .....	6	8	15	12	3	4	5	1	8	12	6	8	9	9

Table 23. **Occupancy, Utilization, and Plumbing Characteristics for Places of 2,500 to 10,000 Inhabitants:**  
1970—Continued

[For minimum base for derived figures (percent, median, etc.) and meaning of symbols, see text]

Places	Garden View (U)	Geistown	General Wayne (U)	Gettysburg	Girard	Glossport	Glen Lyon (U)	Glenolden	Greencastle	Green Tree	Greenville	Grove City	Hamburg	Hotboro
Total population	2 662	3 633	5 368	7 275	2 613	7 450	3 408	8 697	3 293	6 441	8 704	8 312	3 909	8 880
All housing units	901	1 119	1 553	2 392	876	2 455	1 135	2 844	1 246	2 046	2 889	2 528	1 466	2 863
Vacant—seasonal and migratory	—	—	3	3	—	—	—	1	—	—	—	—	—	—
All year-round housing units	901	1 119	1 550	2 389	876	2 455	1 135	2 843	1 246	2 046	2 889	2 528	1 466	2 863
<b>POPULATION</b>														
Population in housing units	2 662	3 623	5 238	5 728	2 539	7 446	2 745	8 684	3 293	6 422	7 575	6 710	3 909	8 815
Per occupied unit	3.0	3.3	3.4	2.5	3.0	3.1	2.6	3.1	2.8	3.2	2.8	2.8	2.7	3.1
Owner	3.1	3.4	3.4	2.7	3.1	3.2	2.6	3.5	2.9	3.4	2.9	2.9	2.9	3.5
Renter	2.7	2.7	3.0	2.3	2.7	2.9	2.6	2.4	2.5	2.1	2.5	2.4	2.4	2.4
<b>TENURE, RACE, AND VACANCY STATUS</b>														
Owner occupied	704	907	1 468	948	662	1 587	635	1 827	767	1 652	1 793	1 704	1 005	1 861
White	702	907	1 466	923	661	1 580	635	1 818	750	1 645	1 785	1 705	1 005	1 859
Negro	1	—	—	23	—	6	—	9	16	2	8	—	—	—
Renter occupied	174	204	68	1 342	180	789	410	960	422	374	944	730	436	951
White	174	204	67	1 302	179	787	410	944	417	370	941	726	435	940
Negro	—	—	—	38	—	2	—	6	5	1	1	—	—	7
Vacant year-round	23	8	14	99	34	79	90	56	57	20	152	92	25	51
For sale only	10	4	4	5	10	5	4	10	6	6	14	20	7	3
Vacant less than 6 months	4	—	—	3	8	—	—	4	1	4	7	8	4	—
Median price asked	\$21 300	—	—	—	\$15 000	—	—	\$13 100	\$11 300	\$30 000	\$9 200	\$9 800	\$14 600	—
For rent	9	—	2	51	6	35	42	28	9	8	90	26	5	26
Vacant less than 2 months	6	—	—	29	4	13	4	20	8	7	10	10	4	14
Median rent asked	\$115	—	—	\$69	\$50	\$56	\$32	\$123	\$72	\$135	\$84	\$68	\$53	\$141
Other	4	4	8	43	18	39	44	18	42	6	48	46	13	22
<b>PLUMBING FACILITIES</b>														
With all plumbing facilities	880	1 113	1 543	2 245	857	2 370	1 098	2 820	1 187	1 983	2 810	2 474	1 380	2 803
Lacking some or all plumbing facilities	21	6	7	144	19	85	37	23	59	63	79	54	86	60
Lacking only hot water	2	3	2	13	4	7	10	2	5	3	3	3	8	5
Lacking other plumbing facilities	19	3	5	131	15	78	27	21	54	60	76	51	78	55
<b>PIPED WATER IN STRUCTURE</b>														
Hot and cold	892	1 115	1 548	2 347	872	2 438	1 114	2 840	1 228	2 041	2 884	2 523	1 443	2 856
Cold only	7	4	2	40	4	17	21	3	16	4	5	3	20	7
None	2	—	—	2	—	—	—	—	2	1	—	2	3	—
<b>FLUSH TOILET</b>														
For exclusive use of household	894	1 117	1 550	2 315	866	2 418	1 131	2 836	1 226	2 041	2 837	2 493	1 416	2 833
Also used by another household	1	1	—	68	10	30	1	7	11	4	52	32	39	30
None	6	1	—	6	—	7	3	—	9	1	—	3	11	—
<b>BATHTUB OR SHOWER</b>														
For exclusive use of household	883	1 117	1 545	2 260	861	2 385	1 108	2 824	1 192	1 988	2 813	2 478	1 392	2 812
Also used by another household	2	1	—	69	10	35	2	6	12	1	62	37	39	26
None	16	1	5	60	5	35	25	13	42	57	14	13	35	25
<b>COMPLETE KITCHEN FACILITIES</b>														
For exclusive use of household	897	1 116	1 549	2 288	869	2 437	1 126	2 829	1 225	2 042	2 840	2 475	1 413	2 840
Also used by another household	—	—	—	9	1	—	—	4	2	1	8	3	3	12
No complete kitchen facilities	4	3	1	92	6	18	9	10	19	3	41	50	50	11
<b>UNITS IN STRUCTURE</b>														
1	717	959	1 538	1 194	701	1 744	517	1 842	751	1 740	1 944	1 820	1 142	2 004
2 or more	109	156	12	1 174	162	711	618	999	482	304	944	706	321	858
Mobile home or trailer	75	4	—	21	13	—	—	2	13	2	1	2	3	1
<b>ROOMS</b>														
1 room	2	1	—	87	3	10	2	7	18	24	41	11	41	21
2 rooms	7	3	3	91	10	35	8	64	10	22	83	37	17	105
3 rooms	67	45	8	255	52	224	62	393	76	120	287	220	90	236
4 rooms	212	192	16	396	150	658	212	564	207	183	357	368	252	497
5 rooms	232	322	27	408	200	615	193	305	314	376	496	440	302	431
6 rooms	244	340	272	589	222	679	482	972	340	706	883	791	456	947
7 rooms	85	141	292	240	120	153	85	345	133	388	437	323	162	383
8 rooms or more	52	75	932	323	119	81	91	193	148	227	305	338	146	243
Median, all units	5.2	5.5	7.9	5.4	5.6	5.0	5.7	5.6	5.5	5.9	5.7	5.7	5.6	5.6
Median, owner occupied units	5.4	5.7	8.0	6.3	5.9	5.5	5.9	6.0	5.9	6.1	6.1	6.1	5.9	6.1
Median, renter occupied units	4.2	4.3	6.2	4.4	4.3	4.1	5.1	3.8	4.6	3.8	4.4	4.2	4.3	4.0
<b>PERSONS</b>														
All occupied units	878	1 111	1 536	2 290	842	2 376	1 045	2 787	1 189	2 026	2 737	2 436	1 441	2 812
1 person	123	121	123	625	153	350	247	420	238	270	659	498	276	431
2 persons	310	348	415	789	264	688	379	897	402	631	892	892	536	820
3 persons	151	209	294	388	138	475	181	511	221	366	390	403	264	557
4 persons	135	191	334	259	129	389	108	409	171	336	355	285	195	439
5 persons	82	119	232	130	85	242	70	263	91	216	243	192	88	304
6 persons	47	73	86	57	38	139	25	146	40	121	115	89	45	139
7 persons	19	27	35	20	21	61	20	72	13	54	46	48	25	70
8 persons or more	11	23	17	22	14	32	15	69	13	32	37	29	12	52
Median, all occupied units	2.5	2.9	3.3	2.2	2.5	2.8	2.2	2.6	2.4	2.8	2.3	2.3	2.3	2.8
Median, owner occupied units	2.6	3.1	3.3	2.3	2.6	2.9	2.2	3.1	2.5	3.1	2.4	2.4	2.4	3.2
Median, renter occupied units	2.4	2.3	2.9	2.0	2.4	2.6	2.2	2.2	2.2	1.8	2.1	2.0	2.1	2.1
<b>PERSONS PER ROOM</b>														
All occupied units	878	1 111	1 536	2 290	842	2 376	1 045	2 787	1 189	2 026	2 737	2 436	1 441	2 812
1.00 or less	831	1 050	1 527	2 215	813	2 189	1 008	2 657	1 153	1 967	2 673	2 379	1 398	2 683
1.01 to 1.50	42	57	7	43	23	163	34	115	30	57	52	54	38	113
1.51 or more	5	4	2	32	6	24	3	15	6	2	12	3	5	16
With all plumbing facilities	858	1 105	1 529	2 160	825	2 297	1 008	2 764	1 134	1 963	2 667	2 386	1 364	2 754
1.00 or less	813	1 045	1 520	2 096	796	2 113	973	2 634	1 099	1 904	2 606	2 329	1 326	2 626
1.01 to 1.50	40	56	7	40	23	161	32	115	29	57	50	54	36	112
1.51 or more	5	4	2	24	6	23	3	15	6	2	11	3	2	16

Table 23. **Occupancy, Utilization, and Plumbing Characteristics for Places of 2,500 to 10,000 Inhabitants:**  
1970—Continued

[For minimum base for derived figures (percent, median, etc.) and meaning of symbols, see text]

Places	Heller- town	Hershey (U)	Highfield (U)	Highland Park (U)	Highspire	Hillcrest (U)	Holidays- burg	Home- acre- Lyndora (U)	Home- stead	Hones- dale	Hummels- town	Hunt- ington	Ingram	Irwin
Total population .....	6 613	7 407	2 994	5 500	2 947	3 897	6 262	8 415	6 309	5 224	4 723	6 987	4 902	4 059
All housing units .....	2 189	2 496	889	1 676	1 037	1 328	2 196	2 640	2 631	2 049	1 610	2 462	1 533	1 603
Vacant—seasonal and migratory .....	—	—	7	—	—	—	—	2	—	9	—	4	1	—
All year-round housing units .....	2 189	2 496	882	1 676	1 037	1 328	2 196	2 638	2 631	2 040	1 610	2 458	1 532	1 603
<b>POPULATION</b>														
Population in housing units .....	6 606	6 988	2 760	5 500	2 904	3 867	5 985	8 148	6 281	5 171	4 714	6 053	4 693	4 051
Per occupied unit .....	3.1	2.8	3.3	3.4	2.9	3.0	2.8	3.2	2.5	2.7	3.0	2.6	3.1	2.7
Owner .....	3.2	3.1	3.4	3.4	2.9	3.3	3.1	3.4	3.0	3.0	3.2	2.8	3.4	3.0
Renter .....	2.6	2.4	2.7	2.7	2.7	2.1	2.4	2.7	2.2	2.3	2.7	2.3	2.5	2.4
<b>TENURE, RACE, AND VACANCY STATUS</b>														
Owner occupied .....	1 683	1 445	709	1 491	741	943	1 333	1 985	989	1 197	1 004	1 289	1 048	861
White .....	1 675	1 443	705	1 486	741	941	1 325	1 982	763	1 197	1 003	1 273	1 037	856
Negro .....	6	1	—	2	—	—	6	2	225	—	—	15	9	2
Renter occupied .....	456	1 020	139	148	269	356	799	535	1 508	711	579	1 048	451	625
White .....	455	1 008	139	148	269	355	794	532	1 108	710	578	1 038	450	621
Negro .....	—	4	—	—	—	1	4	1	396	—	1	7	—	2
Vacant year-round .....	50	31	34	37	27	29	64	118	134	132	27	121	33	117
For sale only .....	11	4	11	18	2	5	3	13	8	14	6	10	2	3
Vacant less than 6 months .....	4	—	10	11	—	5	6	8	5	4	4	2	—	—
Median price asked .....	\$18 800	—	\$22 500	\$20 400	—	\$27 500	\$15 000	\$17 900	\$6 700	\$8 300	\$7 100	\$12 500	—	—
For rent .....	18	11	16	6	10	12	21	51	86	36	13	57	11	99
Vacant less than 2 months .....	4	9	12	2	7	12	15	34	22	16	6	31	3	31
Median rent asked .....	\$60	\$103	\$70	\$100	\$60	\$138	\$69	\$119	\$58	\$56	\$85	\$63	\$88	\$137
Other .....	21	16	7	13	15	12	37	54	40	82	8	54	20	15
<b>PLUMBING FACILITIES</b>														
With all plumbing facilities .....	2 139	2 396	877	1 651	1 016	1 326	2 110	2 567	2 491	1 947	1 573	2 346	1 483	1 584
Lacking some or all plumbing facilities .....	50	100	5	25	21	2	86	71	140	93	37	112	49	19
Lacking only hot water .....	6	11	1	11	12	2	9	3	3	18	8	3	2	2
Lacking other plumbing facilities .....	44	89	4	14	9	—	77	68	137	75	29	109	47	17
<b>PIPED WATER IN STRUCTURE</b>														
Hot and cold .....	2 180	2 484	879	1 660	1 021	1 326	2 166	2 618	2 621	1 998	1 588	2 444	1 528	1 601
Cold only .....	8	12	3	14	15	2	30	13	8	34	22	14	4	2
None .....	1	—	—	2	1	—	—	7	2	8	—	—	—	—
<b>FLUSH TOILET</b>														
For exclusive use of household .....	2 157	2 421	880	1 673	1 033	1 328	2 164	2 594	2 515	2 004	1 602	2 377	1 523	1 595
Also used by another household .....	30	73	—	—	3	—	29	21	113	22	2	56	7	7
None .....	2	2	2	3	1	—	3	23	3	14	6	25	2	1
<b>BATHTUB OR SHOWER</b>														
For exclusive use of household .....	2 145	2 414	878	1 662	1 028	1 328	2 119	2 575	2 499	1 966	1 582	2 352	1 486	1 587
Also used by another household .....	30	74	—	—	3	—	30	27	118	24	6	61	6	8
None .....	14	8	4	14	6	—	47	36	14	50	22	45	40	8
<b>COMPLETE KITCHEN FACILITIES</b>														
For exclusive use of household .....	2 142	2 381	880	1 673	1 031	1 327	2 137	2 615	2 499	1 945	1 599	2 375	1 524	1 590
Also used by another household .....	—	15	—	—	1	—	2	3	16	—	—	1	2	—
No complete kitchen facilities .....	47	100	2	3	5	1	57	20	116	95	11	82	6	13
<b>UNITS IN STRUCTURE</b>														
1 .....	1 832	1 529	763	1 570	776	1 012	1 568	2 130	1 214	1 206	1 133	1 495	1 039	928
2 or more .....	357	960	115	106	187	316	627	466	1 412	808	469	958	493	674
Mobile home or trailer .....	—	7	4	—	74	—	1	42	5	26	8	5	—	1
<b>ROOMS</b>														
1 room .....	32	107	1	1	5	3	37	5	150	29	5	65	6	16
2 rooms .....	17	29	2	8	15	7	49	73	132	21	18	49	14	19
3 rooms .....	116	247	44	41	94	93	178	176	494	181	151	210	141	211
4 rooms .....	277	399	134	183	180	286	328	403	689	352	256	363	237	381
5 rooms .....	524	395	230	381	222	397	420	742	510	464	400	492	315	338
6 rooms .....	805	661	272	534	335	328	652	780	436	514	476	667	520	414
7 rooms .....	274	328	112	232	109	149	289	304	113	214	168	304	177	132
8 rooms or more .....	144	330	87	296	77	65	243	155	107	265	136	308	122	92
Median, all units .....	5.7	5.6	5.6	5.9	5.5	5.2	5.6	5.4	4.3	5.4	5.4	5.6	5.6	5.0
Median, owner occupied units .....	5.8	6.1	5.8	6.0	5.7	5.6	6.1	5.7	5.5	6.0	5.7	6.2	6.0	5.8
Median, renter occupied units .....	4.4	4.0	4.3	4.3	4.3	4.0	4.4	4.1	3.7	4.4	4.5	4.5	4.2	4.1
<b>PERSONS</b>														
All occupied units .....	2 139	2 465	848	1 639	1 010	1 299	2 132	2 520	2 497	1 908	1 583	2 337	1 499	1 484
1 person .....	265	489	92	115	195	175	465	309	840	473	273	629	238	308
2 persons .....	660	795	264	468	330	464	692	755	750	652	518	769	468	514
3 persons .....	441	454	147	342	170	236	372	450	364	288	267	364	247	283
4 persons .....	396	340	154	341	153	197	269	451	213	220	239	282	248	188
5 persons .....	229	228	112	249	92	140	175	328	149	130	148	169	132	96
6 persons .....	91	98	43	75	44	59	97	122	89	75	86	75	89	63
7 persons .....	41	41	26	32	14	17	31	68	49	33	32	27	45	22
8 persons or more .....	16	20	10	17	12	11	31	37	43	37	20	22	32	12
Median, all occupied units .....	2.8	2.4	3.0	3.2	2.4	2.5	2.4	2.9	2.0	2.2	2.5	2.2	2.7	2.3
Median, owner occupied units .....	3.0	2.7	3.1	3.3	2.5	3.1	2.6	3.1	2.5	2.4	2.7	2.4	3.1	2.5
Median, renter occupied units .....	2.3	2.1	2.3	2.3	2.4	1.9	2.0	2.3	1.7	1.9	2.3	2.0	2.2	2.1
<b>PERSONS PER ROOM</b>														
All occupied units .....	2 139	2 465	848	1 639	1 010	1 299	2 132	2 520	2 497	1 908	1 583	2 337	1 499	1 484
1.00 or less .....	2 064	2 397	820	1 603	976	1 255	2 034	2 376	2 345	1 840	1 528	2 277	1 434	1 442
1.01 to 1.50 .....	69	60	25	36	30	43	67	126	111	53	49	58	58	39
1.51 or more .....	6	8	3	—	4	—	11	18	41	15	6	8	7	5
With all plumbing facilities .....	2 098	2 366	844	1 616	990	1 297	2 056	2 475	2 373	1 836	1 548	2 228	1 454	1 468
1.00 or less .....	2 024	2 299	816	1 580	960	1 253	1 983	2 337	2 226	1 775	1 495	2 170	1 390	1 425
1.01 to 1.50 .....	69	60	25	36	27	43	64	122	110	49	47	51	58	39
1.51 or more .....	5	7	3	—	3	1	9	16	37	12	6	7	6	4

Table 23. **Occupancy, Utilization, and Plumbing Characteristics for Places of 2,500 to 10,000 Inhabitants:**  
1970—Continued

(For minimum base for derived figures (percent, median, etc.) and meaning of symbols, see text)

Places	Jefferson	Jenkintown	Jersey Shore	Jessup	Jim Thorpe	Johnsonburg	Kane	Kenhorst	Kennett Square	Kittanning	Kulpmont	Kutztown
<b>Total population</b> .....	8 512	5 990	5 322	4 948	5 456	4 304	5 001	3 482	4 876	6 231	4 026	6 017
<b>All housing units</b> .....	2 514	2 417	1 867	1 687	1 839	1 354	1 871	1 127	1 632	2 301	1 368	1 411
Vacant—seasonal and migratory.....	1	1	2	1	9	—	3	1	—	3	—	—
<b>All year-round housing units</b> .....	2 513	2 416	1 865	1 686	1 830	1 354	1 868	1 126	1 632	2 298	1 368	1 411
<b>POPULATION</b>												
Population in housing units.....	8 450	5 969	5 315	4 938	5 396	4 294	4 948	3 271	4 780	5 912	4 018	3 970
Per occupied unit.....	3.4	2.5	3.0	3.1	3.1	3.3	2.8	2.9	3.0	2.7	3.1	2.9
Owner.....	3.5	3.4	3.1	3.1	3.2	3.3	2.9	3.0	3.4	2.8	3.1	3.0
Renter.....	3.1	1.8	2.7	3.0	2.8	3.1	2.6	2.4	2.6	2.6	2.9	2.7
<b>TENURE, RACE, AND VACANCY STATUS</b>												
<b>Owner occupied</b> .....	2 066	1 017	1 103	1 122	1 315	1 028	1 191	1 031	870	1 016	1 078	892
White.....	2 035	973	1 096	1 121	1 315	1 028	1 187	1 029	793	1 012	1 078	891
Negro.....	30	38	5	—	—	—	1	2	76	2	—	—
<b>Renter occupied</b> .....	185	1 360	697	489	412	279	568	81	713	1 179	231	490
White.....	374	1 332	691	488	411	279	568	81	666	1 175	231	488
Negro.....	11	20	3	—	—	—	—	—	105	3	—	—
<b>Vacant year-round</b> .....	62	39	65	75	103	47	109	14	49	103	59	29
For sale only.....	17	6	8	11	11	10	16	4	1	12	15	—
Vacant less than 6 months.....	13	6	3	1	1	7	6	—	—	8	6	—
Median price asked.....	\$28 600	\$15 000	\$11 300	\$16 300	\$5000—	\$8 400	\$7 800	—	—	\$8 800	\$6 000	—
For rent.....	10	17	23	23	32	17	27	2	42	46	18	12
Vacant less than 2 months.....	5	4	11	2	5	3	9	—	27	24	1	9
Median rent asked.....	\$48	\$272	\$57	\$54	\$36	\$41	\$48	—	\$100	\$56	\$35	\$82
Other.....	35	16	34	41	60	20	66	8	6	45	26	17
<b>PLUMBING FACILITIES</b>												
With all plumbing facilities.....	2 361	2 398	1 804	1 550	1 748	1 335	1 833	1 091	1 591	2 204	1 293	1 364
Lacking some or all plumbing facilities.....	152	18	61	136	82	19	35	35	41	94	75	47
Lacking only hot water.....	7	5	15	24	24	2	2	5	11	4	7	3
Lacking other plumbing facilities.....	145	13	46	112	58	17	33	30	30	90	68	44
<b>PIPED WATER IN STRUCTURE</b>												
Hot and cold.....	2 441	2 410	1 838	1 610	1 790	1 352	1 865	1 119	1 615	2 284	1 337	1 401
Cold only.....	37	6	26	72	36	2	3	7	15	10	29	5
None.....	35	—	1	4	4	—	—	—	2	4	2	5
<b>FLUSH TOILET</b>												
For exclusive use of household.....	2 396	2 411	1 844	1 652	1 794	1 344	1 847	1 124	1 623	2 233	1 358	1 387
Also used by another household.....	8	4	16	5	13	7	20	—	5	59	5	16
None.....	109	1	5	29	23	3	1	2	4	6	5	8
<b>BATHTUB OR SHOWER</b>												
For exclusive use of household.....	2 391	2 406	1 820	1 579	1 774	1 339	1 836	1 096	1 604	2 209	1 301	1 369
Also used by another household.....	10	2	16	8	13	8	23	—	5	61	5	16
None.....	112	8	29	99	43	7	9	30	23	28	62	26
<b>COMPLETE KITCHEN FACILITIES</b>												
For exclusive use of household.....	2 444	2 400	1 830	1 639	1 750	1 341	1 838	1 122	1 619	2 205	1 346	1 383
Also used by another household.....	3	2	1	1	—	—	4	2	2	13	—	3
No complete kitchen facilities.....	66	14	34	46	80	13	26	2	11	80	22	25
<b>UNITS IN STRUCTURE</b>												
1.....	2 248	1 121	1 126	1 125	1 493	1 069	1 342	1 068	1 035	1 271	1 206	986
2 or more.....	207	1 294	734	548	332	279	506	57	596	1 004	159	413
Mobile home or trailer.....	58	1	5	13	5	6	20	1	1	23	3	12
<b>ROOMS</b>												
1 room.....	17	24	25	10	16	6	13	2	9	54	8	19
2 rooms.....	23	132	8	19	7	3	13	8	27	59	9	32
3 rooms.....	112	466	138	109	77	47	118	48	191	256	37	136
4 rooms.....	486	437	265	330	195	158	220	234	314	433	136	235
5 rooms.....	754	280	345	469	273	252	328	341	295	490	282	307
6 rooms.....	737	327	582	425	657	486	545	401	376	658	620	374
7 rooms.....	203	226	278	177	307	220	281	67	211	182	141	141
8 rooms or more.....	181	524	224	147	298	182	350	25	209	166	135	167
Median, all units.....	5.3	5.0	5.8	5.3	6.0	5.9	5.9	5.3	5.4	5.2	5.8	5.4
Median, owner occupied units.....	5.5	7.4	6.2	5.7	6.2	6.1	6.3	5.4	6.2	5.9	5.9	5.9
Median, renter occupied units.....	4.4	3.7	4.7	4.3	5.0	4.8	4.9	4.1	4.2	4.5	5.2	4.1
<b>PERSONS</b>												
<b>All occupied units</b> .....	2 451	2 377	1 800	1 611	1 727	1 307	1 759	1 112	1 583	2 195	1 309	1 382
1 person.....	234	772	374	255	320	213	404	120	283	549	191	263
2 persons.....	637	795	539	445	518	362	562	406	477	710	403	426
3 persons.....	506	297	328	346	275	222	282	251	269	357	245	252
4 persons.....	472	188	238	287	243	191	238	175	283	282	228	236
5 persons.....	307	152	152	149	167	145	134	101	134	149	139	120
6 persons.....	156	77	85	72	103	78	72	38	76	81	66	54
7 persons.....	74	50	40	34	50	62	40	16	29	37	21	22
8 persons or more.....	65	46	44	23	51	34	27	5	32	30	16	9
Median, all occupied units.....	3.2	2.0	2.5	2.8	2.6	2.9	2.3	2.6	2.6	2.3	2.7	2.5
Median, owner occupied units.....	3.3	3.0	2.6	2.8	2.7	2.9	2.4	2.7	3.2	2.4	2.8	2.6
Median, renter occupied units.....	2.7	1.6	2.3	2.7	2.2	2.8	2.2	2.3	2.2	2.2	2.6	2.4
<b>PERSONS PER ROOM</b>												
<b>All occupied units</b> .....	2 451	2 377	1 800	1 611	1 727	1 307	1 759	1 112	1 583	2 195	1 309	1 382
1.00 or less.....	2 248	2 349	1 736	1 525	1 647	1 225	1 717	1 077	1 491	2 103	1 255	1 329
1.01 to 1.50.....	177	23	48	79	72	70	38	32	75	79	44	43
1.51 or more.....	26	5	16	7	8	12	4	3	17	13	10	10
<b>With all plumbing facilities</b> .....	2 330	2 359	1 742	1 507	1 659	1 290	1 728	1 081	1 543	2 106	1 251	1 337
1.00 or less.....	2 127	2 331	1 681	1 427	1 581	1 209	1 687	1 047	1 456	2 017	1 199	1 290
1.01 to 1.50.....	172	23	46	74	70	70	37	31	70	78	43	41
1.51 or more.....	21	5	15	6	8	11	4	3	17	11	9	6

Table 23. **Occupancy, Utilization, and Plumbing Characteristics for Places of 2,500 to 10,000 Inhabitants:**  
1970—Continued

[For minimum base for derived figures (percent, median, etc.) and meaning of symbols, see text]

Places	Lafayette Hills- Plymouth Meeting (U)	Lansford	Larksville	Laureldale	Lawson Heights (U)	Lebanon South (U)	Leechburg	Lehighton	Leith- Hatfield (U)	Lemont (U)	Lemoine	Lewisburg
Total population	8 263	5 168	3 937	4 519	3 844	3 457	2 999	6 095	2 668	2 547	4 625	6 376
All housing units	2 271	2 133	1 362	1 579	918	1 045	1 245	2 177	905	804	1 837	1 671
Vacant—seasonal and migratory	—	13	2	1	—	—	1	—	—	—	—	2
All year-round housing units	2 271	2 120	1 360	1 578	918	1 045	1 244	2 177	905	804	1 837	1 669
<b>POPULATION</b>												
Population in housing units	8 213	5 156	3 937	4 519	3 228	3 238	2 999	6 074	2 660	2 547	4 611	4 189
Per occupied unit	3.6	2.7	3.1	3.0	3.6	3.1	2.5	2.9	3.0	3.2	2.6	2.6
Owner	3.7	2.7	3.1	3.0	3.7	3.2	2.7	3.0	3.0	3.4	2.8	3.0
Renter	2.6	2.5	3.1	2.5	3.2	3.0	2.2	2.7	2.9	2.9	2.1	2.3
<b>TENURE, RACE, AND VACANCY STATUS</b>												
Owner occupied	2 084	1 480	857	1 354	780	911	749	1 260	725	576	1 079	797
White	2 073	1 477	857	1 353	779	911	742	1 260	707	572	1 077	795
Negro	7	3	—	—	—	—	6	—	17	1	—	—
Renter occupied	169	446	418	174	109	120	434	850	157	210	724	796
White	168	446	418	173	108	120	433	848	109	207	722	790
Negro	—	—	—	—	—	—	1	—	47	2	—	3
Vacant year-round	18	194	85	50	29	14	61	67	23	18	34	76
For sale only	7	57	14	5	13	6	6	9	7	4	8	11
Vacant less than 6 months	2	14	4	4	12	5	2	5	2	—	3	9
Median price asked	\$20 000	\$5000	\$6 300	\$11 300	\$18 300	\$13 800	...	\$7 500	\$7 500	...	\$11 300	\$25 000
For rent	2	44	27	34	6	2	41	13	4	8	20	30
Vacant less than 2 months	...	12	—	29	—	—	16	4	—	7	9	7
Median rent asked	...	\$32	\$53	\$135	\$163	...	\$41	\$56	...	\$110	\$83	\$70
Other	9	93	44	11	10	6	14	45	12	6	6	35
<b>PLUMBING FACILITIES</b>												
With all plumbing facilities	2 252	2 014	1 159	1 555	888	1 030	1 167	2 099	843	796	1 817	1 622
Lacking some or all plumbing facilities	19	106	201	23	30	15	77	78	62	8	20	47
Lacking only hot water	—	55	30	4	—	2	—	13	4	2	11	6
Lacking other plumbing facilities	19	51	171	19	30	13	77	65	58	6	9	41
<b>PIPED WATER IN STRUCTURE</b>												
Hot and cold	2 269	2 051	1 233	1 571	910	1 041	1 237	2 147	882	799	1 826	1 657
Cold only	2	68	120	7	8	2	7	30	17	3	11	10
None	—	1	7	—	—	2	—	—	6	2	—	2
<b>FLUSH TOILET</b>												
For exclusive use of household	2 267	2 097	1 231	1 576	890	1 041	1 186	2 139	879	800	1 836	1 651
Also used by another household	2	19	8	—	3	1	51	31	1	—	—	14
None	2	4	121	2	25	3	7	7	25	4	1	4
<b>BATHTUB OR SHOWER</b>												
For exclusive use of household	2 254	2 069	1 203	1 559	895	1 032	1 169	2 112	849	799	1 828	1 630
Also used by another household	—	19	8	2	3	2	52	30	—	—	—	16
None	17	32	149	17	20	11	23	35	56	5	9	23
<b>COMPLETE KITCHEN FACILITIES</b>												
For exclusive use of household	2 270	2 052	1 316	1 574	914	1 039	1 164	2 115	888	799	1 826	1 643
Also used by another household	—	—	5	—	—	—	—	1	—	—	—	4
No complete kitchen facilities	1	68	39	4	4	6	80	61	17	5	11	22
<b>UNITS IN STRUCTURE</b>												
1	2 167	1 753	813	1 405	785	961	824	1 359	795	552	1 171	848
2 or more	104	367	533	173	103	81	420	811	104	137	664	821
Mobile home or trailer	—	—	14	—	30	3	—	7	6	115	2	—
<b>ROOMS</b>												
1 room	1	27	3	3	—	1	48	35	1	5	11	17
2 rooms	8	6	8	2	7	4	29	26	2	23	52	47
3 rooms	49	78	59	91	15	34	94	152	45	61	209	228
4 rooms	68	259	167	304	109	174	211	384	170	141	287	272
5 rooms	190	477	265	348	363	314	276	386	218	164	370	287
6 rooms	718	767	645	619	262	340	379	691	231	192	572	419
7 rooms	607	277	119	142	106	105	118	280	126	101	181	185
8 rooms or more	630	229	94	69	56	73	89	223	112	117	155	214
Median, all units	6.7	5.8	5.8	5.6	5.4	5.5	5.4	5.7	5.6	5.5	5.5	5.4
Median, owner occupied units	6.8	6.0	5.9	5.7	5.5	5.6	5.8	6.0	5.8	5.9	6.0	6.2
Median, renter occupied units	4.9	4.8	5.5	4.2	4.8	4.4	4.2	4.6	4.4	4.2	4.1	4.2
<b>PERSONS</b>												
All occupied units	2 253	1 926	1 275	1 528	889	1 031	1 183	2 110	882	786	1 803	1 593
1 person	125	478	226	178	59	85	284	401	133	77	443	392
2 persons	572	621	381	547	231	360	446	694	295	218	657	532
3 persons	401	337	256	310	162	215	191	376	167	182	294	270
4 persons	542	244	156	277	183	186	131	303	128	155	210	202
5 persons	339	128	106	124	130	103	86	179	84	88	109	108
6 persons	150	55	76	67	67	53	26	92	38	44	62	61
7 persons	61	34	41	19	38	21	14	38	23	16	17	19
8 persons or more	63	29	33	6	19	8	5	27	14	6	11	9
Median, all occupied units	3.6	2.3	2.6	2.6	3.5	2.8	2.2	2.4	2.6	3.0	2.2	2.3
Median, owner occupied units	3.6	2.3	2.5	2.7	3.5	2.8	2.3	2.5	2.6	3.2	2.4	2.6
Median, renter occupied units	2.2	2.1	2.8	2.2	2.9	2.8	1.8	2.3	2.5	2.5	1.9	2.0
<b>PERSONS PER ROOM</b>												
All occupied units	2 253	1 926	1 275	1 528	889	1 031	1 183	2 110	882	786	1 803	1 593
1.00 or less	2 200	1 861	1 183	1 498	818	981	1 162	2 032	846	755	1 764	1 562
1.01 to 1.50	49	50	76	24	64	45	20	65	30	26	34	26
1.51 or more	4	15	16	6	7	5	1	13	6	5	5	5
With all plumbing facilities	2 234	1 856	1 096	1 507	861	1 017	1 126	2 039	825	779	1 784	1 547
1.00 or less	2 182	1 794	1 027	1 478	793	968	1 107	1 963	792	748	1 746	1 519
1.01 to 1.50	48	49	57	23	61	44	18	65	28	26	33	25
1.51 or more	4	13	12	6	7	5	1	11	5	5	5	3



Table 23. **Occupancy, Utilization, and Plumbing Characteristics for Places of 2,500 to 10,000 Inhabitants:**  
1970—Continued

[For minimum base for derived figures (percent, median, etc.) and meaning of symbols, see text]

Places	Liberty	Lifitz	Littles-town	Luzerne	Lykens	Lynn-wood- Pricedale (U)	McAdoo	McChesney- town- Loyalhanna (U)	Mc- Donald	McSher- rystown	Mohaney City	Malvern	Manheim	Mansfield
Total population .....	3 594	7 072	3 026	4 504	2 506	3 191	3 326	4 283	2 879	2 773	7 257	2 583	5 434	4 114
All housing units .....	1 137	2 416	1 094	1 603	950	1 073	1 218	1 348	1 053	770	3 066	837	1 912	866
Vacant—seasonal and migratory .....	—	1	—	—	6	—	—	—	—	1	—	—	1	3
All year-round housing units .....	1 137	2 415	1 094	1 603	944	1 073	1 218	1 348	1 053	769	3 066	837	1 911	863
<b>POPULATION</b>														
Population in housing units .....	3 594	6 911	3 026	4 424	2 506	3 191	3 318	4 283	2 879	2 727	7 244	2 542	5 417	2 199
Per occupied unit .....	3.2	2.9	2.9	2.9	2.8	3.0	2.9	3.3	2.9	3.6	2.7	3.1	2.9	2.7
Owner .....	3.2	3.1	3.0	3.0	2.9	3.1	3.0	3.3	3.0	3.7	2.8	3.4	3.1	2.9
Renter .....	3.1	2.7	2.7	2.8	2.4	2.8	2.7	3.1	2.6	3.3	2.3	2.7	2.5	2.5
<b>TENURE, RACE, AND VACANCY STATUS</b>														
Owner occupied .....	991	1 609	628	918	666	824	717	1 100	598	569	1 953	487	1 307	446
White .....	966	1 608	628	916	666	772	717	1 098	558	567	1 953	459	1 307	445
Negro .....	23	—	—	—	—	52	—	2	39	1	—	28	—	—
Renter occupied .....	131	745	422	607	234	233	432	211	410	179	776	328	555	371
White .....	127	745	421	606	233	200	432	210	378	179	775	309	554	368
Negro .....	4	—	—	—	—	31	—	1	32	—	—	19	—	1
Vacant year-round .....	15	61	44	78	44	16	69	37	45	21	337	22	49	46
For sale only .....	—	21	7	7	4	2	9	5	—	4	70	4	6	3
Vacant less than 6 months .....	—	13	5	3	—	—	5	2	—	—	10	—	5	—
Median price asked .....	—	\$21 400	\$18 100	—	—	—	\$8 400	\$8 800	—	—	\$5 300	—	\$12 500	—
For rent .....	—	8	16	15	15	6	51	12	15	7	71	11	29	18
Vacant less than 2 months .....	—	4	11	2	1	2	11	2	6	4	26	6	15	3
Median rent asked .....	—	\$65	\$70	\$63	\$45	\$60	\$44	\$53	\$69	\$58	\$33	\$154	\$41	\$60
Other .....	15	32	21	56	25	8	9	20	30	10	196	7	14	25
<b>PLUMBING FACILITIES</b>														
With all plumbing facilities .....	1 098	2 337	1 052	1 429	874	997	1 144	1 270	997	744	2 605	821	1 867	853
Lacking some or all plumbing facilities .....	39	78	42	174	70	76	74	78	56	25	461	16	44	10
Lacking only hot water .....	5	12	2	24	5	9	11	14	2	1	142	8	3	2
Lacking other plumbing facilities .....	34	66	40	150	65	67	63	64	54	24	319	8	41	8
<b>PIPED WATER IN STRUCTURE</b>														
Hot and cold .....	1 129	2 392	1 087	1 505	922	1 026	1 192	1 302	1 023	758	2 708	827	1 898	860
Cold only .....	8	23	7	96	19	35	26	38	27	11	350	10	13	2
None .....	—	—	—	2	3	12	—	8	3	—	8	—	—	1
<b>FLUSH TOILET</b>														
For exclusive use of household .....	1 135	2 389	1 084	1 534	908	1 022	1 203	1 306	1 035	768	3 023	835	1 894	858
Also used by another household .....	2	23	9	18	22	5	13	5	9	1	8	—	14	4
None .....	—	3	1	51	14	46	2	37	9	—	35	2	3	1
<b>BATHTUB OR SHOWER</b>														
For exclusive use of household .....	1 103	2 351	1 054	1 456	880	1 014	1 159	1 285	999	745	2 750	829	1 871	856
Also used by another household .....	2	21	9	13	24	3	12	8	9	2	9	1	18	6
None .....	32	43	31	134	40	56	47	55	45	22	307	7	22	1
<b>COMPLETE KITCHEN FACILITIES</b>														
For exclusive use of household .....	1 133	2 380	1 079	1 554	910	1 053	1 174	1 326	1 033	761	2 773	831	1 846	853
Also used by another household .....	—	—	—	7	16	1	3	—	—	1	5	—	3	1
No complete kitchen facilities .....	4	35	15	42	18	19	41	22	20	7	288	6	62	9
<b>UNITS IN STRUCTURE</b>														
1 .....	1 070	1 798	683	945	704	932	535	1 216	672	581	2 681	542	1 324	459
2 or more .....	66	616	409	655	231	129	682	102	380	188	385	295	547	373
Mobile home or trailer .....	1	1	2	3	9	12	1	30	1	—	—	—	40	31
<b>ROOMS</b>														
1 room .....	4	26	6	14	30	3	16	1	8	—	68	3	55	3
2 rooms .....	7	19	13	21	9	14	8	13	19	2	12	15	28	15
3 rooms .....	73	144	87	153	49	68	65	60	101	35	86	82	140	111
4 rooms .....	223	329	214	258	92	300	270	298	255	127	320	157	318	147
5 rooms .....	434	391	257	322	170	333	224	427	265	176	636	137	392	160
6 rooms .....	299	804	276	570	291	248	466	362	244	205	1 019	212	536	152
7 rooms .....	68	366	135	129	153	68	89	113	77	125	401	112	234	122
8 rooms or more .....	29	336	106	136	150	39	80	54	84	99	524	119	208	153
Median, all units .....	5.1	5.9	5.4	5.6	5.9	5.0	5.6	5.2	5.0	5.7	5.9	5.6	5.5	5.5
Median, owner occupied units .....	5.2	6.2	5.9	5.9	6.2	5.2	5.8	5.3	5.6	6.0	6.2	6.2	5.9	6.5
Median, renter occupied units .....	4.2	4.4	4.4	4.6	4.6	4.1	4.5	4.4	4.2	4.6	5.1	4.2	4.2	4.3
<b>PERSONS</b>														
All occupied units .....	1 122	2 354	1 050	1 525	900	1 057	1 149	1 311	1 008	748	2 729	815	1 862	817
1 person .....	111	373	198	307	210	153	245	156	200	94	661	128	347	182
2 persons .....	358	775	342	449	285	343	335	375	301	183	895	240	572	270
3 persons .....	203	440	191	317	139	216	205	278	209	136	497	157	337	141
4 persons .....	234	391	153	207	124	169	173	201	139	113	320	138	305	120
5 persons .....	124	233	91	128	84	89	101	170	95	90	199	77	181	70
6 persons .....	53	86	45	58	30	47	56	72	40	53	100	33	71	26
7 persons .....	29	37	15	31	17	26	21	32	16	32	33	16	40	3
8 persons or more .....	10	19	15	28	11	14	13	27	8	47	24	26	9	5
Median, all occupied units .....	3.0	2.6	2.5	2.5	2.3	2.7	2.5	2.9	2.5	3.2	2.3	2.8	2.5	2.3
Median, owner occupied units .....	3.0	2.7	2.5	2.6	2.4	2.7	2.6	3.0	2.7	3.3	2.4	3.1	2.8	2.4
Median, renter occupied units .....	2.8	2.3	2.4	2.4	2.0	2.4	2.4	2.9	2.4	3.1	2.0	2.4	2.2	2.2
<b>PERSONS PER ROOM</b>														
All occupied units .....	1 122	2 354	1 050	1 525	900	1 057	1 149	1 311	1 008	748	2 729	815	1 862	817
1.00 or less .....	1 057	2 309	1 016	1 450	871	991	1 091	1 200	961	670	2 679	777	1 814	794
1.01 to 1.50 .....	60	39	29	62	27	49	54	100	44	65	45	36	44	19
1.51 or more .....	5	6	5	13	2	17	4	11	3	13	5	2	4	4
With all plumbing facilities .....	1 083	2 281	1 016	1 391	842	983	1 079	1 241	956	724	2 482	799	1 824	808
1.00 or less .....	1 019	2 240	984	1 328	816	930	1 025	1 139	913	647	2 439	763	1 778	785
1.01 to 1.50 .....	59	37	27	54	25	43	50	94	42	65	40	34	43	19
1.51 or more .....	5	4	5	9	1	10	4	8	1	12	3	2	3	4

Table 23. **Occupancy, Utilization, and Plumbing Characteristics for Places of 2,500 to 10,000 Inhabitants:**  
1970—Continued

(For minimum base for derived figures (percent, median, etc.) and meaning of symbols, see text)

Places	Marcus Hook	Marietta	Mason-town	Meadow-lands-McGovern (U)	Mechan-icsburg	Media	Mercer	Merion (U)	Meyers-dale	Middle-town	Midland	Mifflin-burg	Millers-burg	Millers-ville
<b>Total population</b> .....	3 041	2 838	4 226	3 609	9 385	6 444	2 654	5 686	2 648	9 080	5 271	2 607	3 074	6 396
<b>All housing units</b> .....	1 096	940	1 529	1 105	3 176	2 617	923	1 712	1 005	3 192	1 846	1 018	1 137	1 476
Vacant—seasonal and migratory .....	—	1	1	—	—	5	2	—	—	5	1	—	—	—
<b>All year-round housing units</b> .....	1 096	939	1 528	1 105	3 176	2 612	921	1 712	1 005	3 187	1 845	1 018	1 137	1 476
<b>POPULATION</b>														
Population in housing units .....	3 041	2 838	4 217	3 609	9 358	6 279	2 620	5 501	2 648	9 042	5 264	2 588	3 038	4 646
Per occupied unit .....	3.0	3.1	2.9	3.3	3.0	2.5	2.9	3.3	2.8	3.0	3.0	2.7	2.7	3.2
Owner .....	3.2	3.2	2.9	3.4	3.3	3.0	2.9	3.6	2.9	3.1	3.2	2.8	2.9	3.3
Renter .....	2.7	3.1	2.9	3.0	2.6	2.1	2.9	2.1	2.6	2.7	2.9	2.5	2.4	2.8
<b>TENURE, RACE, AND VACANCY STATUS</b>														
Owner occupied .....	605	564	906	911	1 951	1 087	550	1 277	627	2 092	914	631	745	1 106
White .....	590	542	895	900	1 945	1 004	548	1 269	622	2 018	774	629	745	1 098
Negro .....	13	22	11	11	3	177	1	4	5	68	138	—	—	6
Renter occupied .....	424	343	539	182	1 160	1 444	341	410	327	967	823	332	368	356
White .....	415	333	530	174	1 154	1 314	340	407	323	930	651	332	368	353
Negro .....	7	9	8	8	1	123	—	2	2	33	168	—	—	2
Vacant year-round .....	67	32	83	12	65	81	30	25	51	128	108	55	24	14
For sale only .....	1	9	8	—	9	2	5	2	12	22	7	7	8	3
Vacant less than 6 months .....	—	3	6	—	3	—	3	—	3	17	3	—	4	—
Median price asked .....	—	\$7 500	\$8 900	—	\$8 100	—	\$6 600	—	\$6 300	\$9 400	\$13 100	—	\$6 900	—
For rent .....	59	16	38	6	17	45	19	5	18	55	82	5	6	3
Vacant less than 2 months .....	4	6	24	3	3	29	9	4	7	12	33	1	6	—
Median rent asked .....	\$81	\$63	\$50	\$60	\$76	\$98	\$52	\$128	\$46	\$67	\$57	\$53	\$55	—
Other .....	7	7	37	6	39	34	6	18	21	51	19	43	10	8
<b>PLUMBING FACILITIES</b>														
With all plumbing facilities .....	1 004	840	1 467	1 045	3 070	2 568	886	1 699	956	3 071	1 740	970	1 097	1 460
Lacking some or all plumbing facilities .....	92	99	61	60	106	44	35	13	49	116	105	48	40	16
Lacking only hot water .....	2	9	6	5	23	8	4	1	3	20	5	11	8	2
Lacking other plumbing facilities .....	90	90	55	55	83	36	31	12	46	96	100	37	32	14
<b>PIPED WATER IN STRUCTURE</b>														
Hot and cold .....	1 092	891	1 495	1 076	3 131	2 603	907	1 711	984	3 123	1 828	995	1 122	1 470
Cold only .....	4	38	29	24	41	8	12	1	17	49	17	18	15	5
None .....	—	10	4	5	4	1	2	—	4	15	—	5	—	1
<b>FLUSH TOILET</b>														
For exclusive use of household .....	1 021	867	1 499	1 070	3 154	2 586	913	1 711	992	3 147	1 792	1 003	1 130	1 470
Also used by another household .....	74	12	18	10	11	24	—	1	9	13	52	8	5	1
None .....	1	60	11	25	11	2	8	—	4	27	1	7	2	5
<b>BATHTUB OR SHOWER</b>														
For exclusive use of household .....	1 006	854	1 475	1 057	3 097	2 580	890	1 700	959	3 096	1 747	982	1 109	1 463
Also used by another household .....	75	13	17	10	9	17	5	1	13	14	68	9	1	1
None .....	15	72	36	38	70	15	26	11	33	77	30	27	27	12
<b>COMPLETE KITCHEN FACILITIES</b>														
For exclusive use of household .....	1 013	900	1 462	1 096	3 147	2 576	893	1 710	982	3 135	1 777	982	1 107	1 443
Also used by another household .....	1	1	1	—	5	11	1	—	2	4	4	1	—	—
No complete kitchen facilities .....	82	38	65	9	24	25	27	2	21	48	64	35	30	33
<b>UNITS IN STRUCTURE</b>														
1 .....	731	685	1 109	947	2 196	1 257	594	1 342	738	2 239	977	674	774	1 198
2 or more .....	364	228	400	143	978	1 350	313	369	251	790	861	330	361	278
Mobile home or trailer .....	1	26	19	15	2	5	14	1	16	158	7	14	2	—
<b>ROOMS</b>														
1 room .....	94	19	21	1	13	76	10	9	10	13	41	11	21	6
2 rooms .....	23	14	40	11	57	134	14	25	11	47	45	9	6	12
3 rooms .....	100	90	96	48	285	561	84	61	74	269	169	72	64	70
4 rooms .....	153	151	447	236	428	548	149	85	164	620	591	146	153	167
5 rooms .....	107	215	358	389	640	254	204	149	156	586	463	184	277	297
6 rooms .....	409	230	363	267	975	583	196	245	284	1 060	318	341	387	452
7 rooms .....	141	117	109	98	447	228	121	230	133	338	127	138	120	253
8 rooms or more .....	69	103	94	55	331	228	143	908	173	254	91	117	109	219
Median, all units .....	5.7	5.4	4.9	5.2	5.7	4.5	5.5	7.7	5.8	5.6	4.7	5.8	5.6	5.9
Median, owner occupied units .....	6.1	5.9	5.5	5.3	6.1	6.1	6.2	8.5	6.2	5.8	5.4	6.0	5.9	6.1
Median, renter occupied units .....	4.0	4.3	4.2	4.2	4.5	3.5	4.4	4.9	4.4	4.3	4.1	4.7	4.7	4.5
<b>PERSONS</b>														
All occupied units .....	1 029	907	1 445	1 093	3 111	2 531	891	1 687	954	3 059	1 737	963	1 113	1 462
1 person .....	210	163	262	108	532	791	180	252	217	573	332	208	228	162
2 persons .....	290	255	482	291	896	808	257	500	332	919	484	341	387	422
3 persons .....	196	182	258	225	646	390	163	253	152	582	334	168	193	328
4 persons .....	144	120	203	244	485	256	153	300	110	452	260	118	162	279
5 persons .....	96	83	115	128	296	141	66	189	64	272	159	73	81	156
6 persons .....	56	48	81	62	160	84	36	98	38	154	101	33	40	67
7 persons .....	26	29	24	26	65	33	19	47	22	66	35	18	14	31
8 persons or more .....	11	27	20	9	31	28	17	48	19	41	32	4	8	17
Median, all occupied units .....	2.6	2.7	2.5	3.2	2.7	2.1	2.6	2.9	2.3	2.6	2.7	2.3	2.3	2.9
Median, owner occupied units .....	2.8	2.7	2.5	3.3	3.0	2.5	2.5	3.4	2.3	2.7	2.8	2.4	2.4	3.0
Median, renter occupied units .....	2.2	2.6	2.4	2.7	2.3	1.8	2.6	1.8	2.2	2.3	2.5	2.2	2.1	2.7
<b>PERSONS PER ROOM</b>														
All occupied units .....	1 029	907	1 445	1 093	3 111	2 531	891	1 687	954	3 059	1 737	963	1 113	1 462
1.00 or less .....	977	834	1 340	1 009	3 014	2 462	857	1 665	915	2 920	1 576	935	1 091	1 408
1.01 to 1.50 .....	30	61	87	77	91	57	22	20	29	127	129	25	17	46
1.51 or more .....	22	12	18	7	6	12	12	2	10	12	32	3	5	8
With all plumbing facilities .....	973	819	1 396	1 033	3 010	2 490	858	1 674	912	2 951	1 649	922	1 079	1 447
1.00 or less .....	924	755	1 298	953	2 915	2 422	825	1 652	875	2 822	1 497	898	1 059	1 394
1.01 to 1.50 .....	30	55	84	73	90	57	21	20	28	118	124	23	16	46
1.51 or more .....	19	9	14	7	5	11	12	2	9	11	28	1	4	7

Table 23. **Occupancy, Utilization, and Plumbing Characteristics for Places of 2,500 to 10,000 Inhabitants:**  
1970—Continued

[For minimum base for derived figures (percent, median, etc.) and meaning of symbols, see text]

Places	Millville	Milton	Minersville	Monaca	Monongahela	Montoursville	Moosic	Morton	Mount Carmel	Mount Joy	Mount Oliver	Mount Penn	Mount Pleasant	Mount Union
<b>Total population</b> .....	5 815	7 723	6 012	7 486	7 113	5 985	4 273	2 602	9 317	5 041	5 487	3 465	5 895	3 662
<b>All housing units</b> .....	2 111	2 789	2 124	2 467	2 644	1 920	1 329	912	3 836	1 733	1 997	1 330	2 124	1 341
Vacant—seasonal and migratory.....	—	—	3	—	2	7	—	—	2	—	—	—	—	—
<b>All year-round housing units</b> .....	2 111	2 789	2 121	2 467	2 642	1 913	1 329	912	3 834	1 733	1 997	1 330	2 124	1 341
<b>POPULATION</b>														
Population in housing units.....	5 647	7 652	5 997	7 469	7 098	5 979	4 262	2 601	9 281	5 002	5 485	3 457	5 895	3 660
Per occupied unit.....	2.8	2.9	3.0	3.1	2.8	3.2	3.3	2.9	2.7	3.0	2.8	2.7	2.8	2.8
Owner.....	2.9	2.9	3.1	3.2	3.0	3.3	3.3	3.6	2.7	3.1	3.2	2.8	2.9	2.9
Renter.....	2.6	2.8	2.7	2.7	2.6	2.8	3.1	2.3	2.4	2.7	2.3	2.1	2.7	2.8
<b>TENURE, RACE, AND VACANCY STATUS</b>														
Owner occupied.....	1 205	1 598	1 483	1 795	1 512	1 447	1 062	442	2 502	1 115	1 120	1 002	1 315	651
White.....	1 204	1 581	1 483	1 791	1 453	1 442	1 059	303	2 500	1 110	1 119	1 001	1 300	594
Negro.....	—	17	—	4	58	2	—	139	—	5	—	—	15	56
Renter occupied.....	828	1 050	529	618	985	417	233	450	996	580	834	301	769	644
White.....	828	1 043	529	616	951	412	233	390	995	575	830	301	763	583
Negro.....	—	7	—	2	33	—	—	59	—	4	2	—	4	61
Vacant year-round.....	78	141	109	54	145	49	34	20	336	38	43	27	40	46
For sale only.....	9	50	26	3	14	3	1	3	57	4	7	7	1	2
Vacant less than 6 months.....	5	46	3	—	5	—	—	—	5	—	—	2	—	—
Median price asked.....	\$8 100	\$21 400	\$5000—	—	\$8 800	—	—	—	\$5000—	—	—	\$18 100	—	—
For rent.....	33	31	27	23	61	10	9	7	58	18	22	12	22	17
Vacant less than 2 months.....	14	15	3	15	15	6	3	4	13	8	5	3	9	11
Median rent asked.....	\$59	\$53	\$39	\$58	\$47	\$55	\$63	\$133	\$34	\$55	\$50	\$60	\$61	\$49
Other.....	36	60	56	28	70	36	24	10	221	16	14	8	17	27
<b>PLUMBING FACILITIES</b>														
With all plumbing facilities.....	1 951	2 690	1 964	2 401	2 559	1 855	1 288	904	3 416	1 675	1 907	1 290	2 034	1 250
Lacking some or all plumbing facilities.....	160	99	157	66	83	58	41	8	418	58	90	40	90	91
Lacking only hot water.....	8	13	27	5	6	6	11	4	84	15	4	3	2	26
Lacking other plumbing facilities.....	152	86	130	61	77	52	30	4	334	43	86	37	88	65
<b>PIPED WATER IN STRUCTURE</b>														
Hot and cold.....	2 089	2 737	2 009	2 451	2 620	1 889	1 301	907	3 569	1 704	1 992	1 325	2 094	1 278
Cold only.....	22	43	109	13	22	14	27	5	247	26	5	5	27	58
None.....	—	9	3	3	—	10	1	—	18	3	—	—	3	5
<b>FLUSH TOILET</b>														
For exclusive use of household.....	2 032	2 759	2 086	2 425	2 594	1 888	1 316	912	3 749	1 716	1 937	1 316	2 080	1 311
Also used by another household.....	75	11	14	35	39	6	6	—	24	11	58	13	28	10
None.....	4	19	21	7	9	19	7	—	61	6	2	1	16	20
<b>BATHTUB OR SHOWER</b>														
For exclusive use of household.....	1 963	2 704	1 993	2 411	2 568	1 862	1 302	908	3 516	1 690	1 912	1 294	2 039	1 276
Also used by another household.....	84	10	15	33	39	5	6	—	24	12	73	12	30	13
None.....	64	75	113	23	35	46	21	4	294	31	12	24	55	52
<b>COMPLETE KITCHEN FACILITIES</b>														
For exclusive use of household.....	2 082	2 749	2 030	2 434	2 595	1 893	1 319	911	3 601	1 691	1 971	1 318	2 053	1 305
Also used by another household.....	4	3	—	—	—	—	2	—	2	2	8	—	2	—
No complete kitchen facilities.....	25	37	91	33	47	20	8	1	231	40	18	12	69	36
<b>UNITS IN STRUCTURE</b>														
1.....	1 319	1 782	1 655	2 019	1 690	1 584	1 022	520	3 349	1 205	1 070	1 049	1 507	891
2 or more.....	792	1 005	465	443	951	329	272	392	481	487	927	280	605	429
Mobile home or trailer.....	—	2	1	5	1	—	35	—	4	41	—	1	12	21
<b>ROOMS</b>														
1 room.....	27	19	17	25	33	4	5	16	45	21	25	10	41	18
2 rooms.....	69	31	15	38	49	12	2	41	30	24	106	15	28	26
3 rooms.....	329	203	100	199	302	67	52	212	132	142	363	123	194	146
4 rooms.....	596	375	195	525	618	210	212	139	481	292	398	124	534	292
5 rooms.....	540	499	362	812	664	574	379	82	599	345	431	231	498	269
6 rooms.....	382	1 075	816	626	639	633	432	236	1 478	469	426	501	541	342
7 rooms.....	107	303	302	159	176	263	146	121	502	227	151	202	145	135
8 rooms or more.....	61	284	314	83	161	150	101	65	567	213	97	124	143	113
Median, all units.....	4.6	5.7	6.0	5.0	5.0	5.6	5.5	5.1	5.9	5.6	4.7	5.8	5.0	5.2
Median, owner occupied units.....	5.1	6.0	6.2	5.3	5.5	5.8	5.7	6.2	6.2	6.0	5.6	6.1	5.5	5.9
Median, renter occupied units.....	3.9	5.0	4.9	4.1	4.1	4.9	4.7	3.3	5.0	4.4	3.7	4.0	4.1	4.3
<b>PERSONS</b>														
<b>All occupied units</b> .....	2 033	2 648	2 012	2 413	2 497	1 864	1 295	892	3 498	1 695	1 954	1 303	2 084	1 295
1 person.....	460	523	358	360	492	217	167	185	812	300	469	263	434	330
2 persons.....	646	821	620	737	825	554	348	302	1 157	508	647	486	647	376
3 persons.....	373	478	400	476	457	371	256	163	652	327	283	243	381	200
4 persons.....	261	398	287	366	333	337	220	94	478	288	224	160	298	186
5 persons.....	147	225	170	258	214	216	154	50	223	162	146	91	184	95
6 persons.....	76	126	96	118	106	105	98	47	106	63	102	35	91	53
7 persons.....	38	49	45	58	47	43	34	19	38	27	50	15	38	23
8 persons or more.....	32	28	36	40	23	21	18	32	32	20	33	10	11	32
Median, all occupied units.....	2.4	2.5	2.6	2.7	2.4	2.9	3.0	2.4	2.3	2.6	2.3	2.3	2.4	2.3
Median, owner occupied units.....	2.5	2.5	2.7	2.9	2.6	3.1	3.1	3.1	2.4	2.8	2.6	2.4	2.5	2.4
Median, renter occupied units.....	2.2	2.4	2.4	2.4	2.2	2.5	2.7	2.0	2.1	2.4	1.9	1.8	2.3	2.3
<b>PERSONS PER ROOM</b>														
<b>All occupied units</b> .....	2 033	2 648	2 012	2 413	2 497	1 864	1 295	892	3 498	1 695	1 954	1 303	2 084	1 295
1.00 or less.....	1 896	2 554	1 944	2 243	2 364	1 792	1 215	850	3 430	1 645	1 843	1 286	1 973	1 212
1.01 to 1.50.....	113	78	61	153	110	67	65	38	66	40	91	15	96	64
1.51 or more.....	24	16	7	17	23	5	15	4	2	10	20	2	15	19
<b>With all plumbing facilities</b> .....	1 886	2 569	1 891	2 359	2 417	1 821	1 258	884	3 236	1 643	1 870	1 270	2 000	1 211
1.00 or less.....	1 760	2 481	1 829	2 191	2 288	1 752	1 182	842	3 179	1 599	1 764	1 254	1 895	1 135
1.01 to 1.50.....	107	73	57	152	108	66	63	38	56	38	90	15	91	61
1.51 or more.....	19	15	5	16	21	3	13	4	1	6	16	1	14	15

Table 23. **Occupancy, Utilization, and Plumbing Characteristics for Places of 2,500 to 10,000 Inhabitants:**  
1970—Continued

[For minimum base for derived figures (percent, median, etc.) and meaning of symbols, see text]

Places	Muncy	Myers-town	Nanty-Glo	Narberth	Nazareth	Nesquehoning	New Brighton	New Cumberland	New Holland	New Wilmington	Northampton	North Ardmore (U)	North Belle Vernon	North Catasauqua
<b>Total population</b> .....	2 872	3 645	4 298	5 151	5 815	3 338	7 637	9 803	3 971	2 721	8 389	5 856	2 916	2 941
<b>All housing units</b> .....	1 051	1 198	1 342	1 926	2 099	1 346	2 756	3 283	1 320	531	2 768	2 556	1 044	947
Vacant—seasonal and migratory .....	—	—	—	2	—	85	2	—	1	—	—	—	—	—
<b>All year-round housing units</b> .....	1 051	1 198	1 342	1 924	2 099	1 261	2 754	3 283	1 319	531	2 768	2 556	1 044	947
<b>POPULATION</b>														
Population in housing units .....	2 872	3 463	4 298	5 123	5 779	3 338	7 554	9 793	3 967	1 389	8 367	5 850	2 915	2 941
Per occupied unit .....	2.9	3.0	3.3	2.7	2.8	2.9	2.9	3.0	3.1	2.7	3.1	2.4	2.8	3.2
Owner .....	3.1	3.1	3.3	3.2	3.0	2.9	3.1	3.1	3.2	2.8	3.2	3.3	3.0	3.3
Renter .....	2.4	2.7	3.3	1.9	2.4	2.7	2.6	2.6	2.6	2.5	2.7	1.7	2.6	2.7
<b>TENURE, RACE, AND VACANCY STATUS</b>														
Owner occupied .....	709	792	988	1 132	1 357	912	1 686	2 489	917	287	2 049	1 064	673	760
White .....	708	791	988	1 126	1 357	911	1 618	2 485	914	286	2 049	1 060	659	759
Negro .....	—	—	—	2	—	—	67	—	—	—	—	—	13	1
Renter occupied .....	296	380	317	745	708	250	942	762	383	230	671	1 415	351	165
White .....	296	380	316	756	705	250	885	762	378	227	669	1 402	342	165
Negro .....	—	—	—	1	—	—	56	—	3	—	—	—	8	—
Vacant year-round .....	46	26	37	27	34	99	126	32	19	14	48	77	20	22
For sale only .....	5	4	10	6	7	25	24	5	4	1	10	6	3	—
Vacant less than 6 months .....	—	—	—	3	3	3	9	—	—	—	5	4	—	—
Median price asked .....	\$6 300	—	\$6 300	—	\$11 700	\$5000	\$10 000	\$30 000	—	—	\$8 100	\$45 000	—	—
For rent .....	13	7	8	15	14	9	38	19	8	10	22	33	7	18
Vacant less than 2 months .....	7	4	—	5	4	3	15	4	1	6	5	11	6	6
Median rent asked .....	\$68	\$63	\$30	\$123	\$68	\$53	\$59	\$88	\$50	\$90	\$60	\$188	\$63	\$60
Other .....	28	15	19	6	13	65	64	8	7	3	16	38	10	4
<b>PLUMBING FACILITIES</b>														
With all plumbing facilities .....	1 009	1 125	1 197	1 909	2 010	1 217	2 675	3 223	1 295	523	2 599	2 541	1 021	905
Lacking some or all plumbing facilities .....	42	73	145	15	89	44	79	60	24	8	169	15	23	42
Lacking only hot water .....	9	15	38	11	12	7	3	8	3	—	21	2	4	6
Lacking other plumbing facilities .....	33	58	107	4	77	37	76	52	21	8	148	13	19	36
<b>PIPED WATER IN STRUCTURE</b>														
Hot and cold .....	1 036	1 175	1 240	1 913	2 070	1 231	2 735	3 269	1 313	531	2 712	2 553	1 036	934
Cold only .....	14	22	92	11	26	26	16	12	5	—	51	3	8	11
None .....	1	1	10	—	3	4	3	2	1	—	5	—	—	2
<b>FLUSH TOILET</b>														
For exclusive use of household .....	1 031	1 171	1 303	1 922	2 050	1 240	2 713	3 277	1 309	527	2 716	2 551	1 038	923
Also used by another household .....	14	25	8	1	35	—	38	2	9	4	37	5	6	22
None .....	6	2	31	1	14	21	3	4	1	—	15	—	—	2
<b>BATHTUB OR SHOWER</b>														
For exclusive use of household .....	1 021	1 140	1 238	1 921	2 026	1 229	2 679	3 231	1 299	523	2 623	2 544	1 025	912
Also used by another household .....	14	25	8	1	28	—	34	4	10	6	40	5	6	21
None .....	16	33	96	2	45	32	41	48	10	2	105	7	13	14
<b>COMPLETE KITCHEN FACILITIES</b>														
For exclusive use of household .....	1 020	1 167	1 311	1 916	2 053	1 221	2 685	3 272	1 308	526	2 695	2 550	1 039	916
Also used by another household .....	—	—	—	—	1	—	2	—	2	—	2	3	1	—
No complete kitchen facilities .....	31	31	31	8	45	40	67	11	9	5	71	3	4	31
<b>UNITS IN STRUCTURE</b>														
1 .....	760	879	1 061	1 212	1 476	1 097	1 942	2 621	1 020	362	2 190	1 164	790	793
2 or more .....	288	316	257	711	623	163	797	647	281	169	575	1 385	248	154
Mobile home or trailer .....	3	3	24	1	—	1	15	15	18	—	3	7	6	—
<b>ROOMS</b>														
1 room .....	21	24	8	27	30	4	91	9	8	2	30	24	6	18
2 rooms .....	18	9	19	57	36	2	72	31	23	18	14	91	6	10
3 rooms .....	60	76	65	273	201	25	247	224	90	38	165	473	86	37
4 rooms .....	112	201	285	209	332	156	505	428	155	71	373	556	243	111
5 rooms .....	190	223	336	173	390	332	672	553	277	106	617	252	310	217
6 rooms .....	321	358	363	512	679	406	800	1 062	398	130	1 069	244	275	329
7 rooms .....	177	177	130	239	232	193	203	538	200	71	300	176	78	119
8 rooms or more .....	152	130	136	434	199	143	164	438	168	95	200	740	40	106
Median, all units .....	5.9	5.7	5.4	5.9	5.6	5.8	5.2	5.9	5.8	5.7	5.7	5.0	5.1	5.7
Median, owner occupied units .....	6.3	6.0	5.6	6.7	5.9	6.0	5.7	6.1	6.1	6.4	5.9	8.3	5.4	5.9
Median, renter occupied units .....	4.6	4.4	4.5	3.8	4.2	5.0	4.1	4.3	4.4	4.7	4.4	3.8	4.3	4.2
<b>PERSONS</b>														
All occupied units .....	1 005	1 172	1 305	1 897	2 065	1 162	2 628	3 251	1 300	517	2 720	2 479	1 024	925
1 person .....	206	192	192	555	404	226	541	449	196	116	426	861	161	133
2 persons .....	310	376	363	589	709	336	841	1 088	391	171	784	849	349	264
3 persons .....	179	219	247	248	367	252	467	632	234	93	558	289	217	185
4 persons .....	161	202	202	204	290	180	356	535	254	65	450	213	154	145
5 persons .....	81	90	130	127	154	92	201	310	137	48	267	138	92	109
6 persons .....	36	61	78	87	93	45	114	144	54	17	133	76	33	47
7 persons .....	18	21	58	50	32	19	67	53	20	6	70	21	15	23
8 persons or more .....	14	11	35	37	16	12	41	40	14	1	32	32	3	19
Median, all occupied units .....	2.5	2.6	2.9	2.2	2.4	2.6	2.4	2.6	2.8	2.3	2.8	1.9	2.5	2.9
Median, owner occupied units .....	2.7	2.7	2.9	2.7	2.5	2.6	2.6	2.8	3.1	2.4	2.9	2.8	2.6	3.0
Median, renter occupied units .....	2.1	2.4	3.0	1.6	2.1	2.5	2.2	2.3	2.2	2.2	2.4	1.4	2.4	2.3
<b>PERSONS PER ROOM</b>														
All occupied units .....	1 005	1 172	1 305	1 897	2 065	1 162	2 628	3 251	1 300	517	2 720	2 479	1 024	925
1.00 or less .....	982	1 138	1 172	1 848	2 010	1 121	2 495	3 185	1 268	514	2 583	2 461	989	882
1.01 to 1.50 .....	20	30	101	39	47	34	111	54	29	3	120	16	32	37
1.51 or more .....	3	4	32	10	8	7	22	12	3	—	17	2	3	6
With all plumbing facilities .....	967	1 104	1 175	1 884	1 980	1 131	2 554	3 191	1 277	509	2 567	2 467	1 002	894
1.00 or less .....	948	1 073	1 062	1 835	1 927	1 090	2 426	3 125	1 247	506	2 444	2 449	968	854
1.01 to 1.50 .....	17	28	89	39	46	34	109	54	27	3	112	16	31	35
1.51 or more .....	2	3	24	10	7	7	19	12	3	—	11	2	3	5

Table 23. **Occupancy, Utilization, and Plumbing Characteristics for Places of 2,500 to 10,000 Inhabitants:**  
1970—Continued

[For minimum base for derived figures (percent, median, etc.) and meaning of symbols, see text]

Places	North East	North- umber- land	North Wales	Norwood	Oak Lane (U)	Oakmont	Oakwood (U)	Ogantz (U)	Ohioville	Old Forge	Oliver (U)	Olyphant	Oreland (U)	Orwigs- burg
<b>Total population</b> .....	3 846	4 102	3 911	7 229	6 192	7 550	3 094	5 463	3 918	9 522	3 091	5 422	9 114	2 661
<b>All housing units</b> .....	1 390	1 486	1 254	2 151	1 842	2 511	928	1 674	1 040	3 332	964	1 881	2 504	892
Vacant—seasonal and migratory ..	15	3	—	—	1	—	1	—	2	3	1	1	1	—
<b>All year-round housing units</b> .....	1 375	1 483	1 254	2 151	1 841	2 511	927	1 674	1 038	3 329	963	1 880	2 503	892
<b>POPULATION</b>														
<b>Population in housing units</b> .....	3 832	4 102	3 906	7 199	6 178	7 274	3 094	5 454	3 896	9 522	3 091	5 397	8 494	2 605
Per occupied unit.....	2.9	2.9	3.2	3.4	3.4	3.0	3.4	3.3	3.8	3.0	3.3	3.0	3.4	3.1
Owner.....	3.0	2.9	3.4	3.7	3.4	3.2	3.4	3.5	3.8	3.1	3.3	3.2	3.5	3.3
Renter.....	2.7	2.8	2.7	2.4	2.7	2.6	3.2	2.2	3.7	2.8	3.3	2.7	2.6	2.3
<b>TENURE, RACE, AND VACANCY STATUS</b>														
<b>Owner occupied</b> .....	810	996	827	1 606	1 704	1 453	803	1 419	881	2 266	586	1 149	2 246	668
White.....	807	993	800	1 602	1 645	1 430	795	1 414	850	2 264	579	1 146	2 235	668
Negro.....	—	1	24	3	52	21	7	1	31	—	6	2	9	—
<b>Renter occupied</b> .....	501	442	407	494	121	987	108	235	145	911	359	637	241	186
White.....	491	439	400	488	98	960	108	233	139	911	332	635	241	186
Negro.....	1	—	6	2	21	23	—	1	6	—	24	—	—	—
<b>Vacant year-round</b> .....	64	45	20	51	16	71	16	20	12	152	18	94	16	38
For sale only.....	5	7	3	7	4	10	6	3	4	8	4	8	10	6
Vacant less than 6 months.....	4	2	—	6	—	7	3	—	—	1	—	—	7	6
Median price asked.....	—	\$5 000	—	\$13 100	—	\$17 500	\$11 300	—	—	—	—	—	\$28 800	\$26 700
For rent.....	25	9	4	17	5	29	1	7	1	50	2	24	1	7
Vacant less than 2 months.....	13	1	—	2	3	19	—	5	—	7	—	3	—	4
Median rent asked.....	\$69	\$52	—	\$98	\$110	\$81	—	\$175	—	\$63	—	\$54	—	\$63
Other.....	34	29	13	27	7	32	9	10	7	94	12	62	5	25
<b>PLUMBING FACILITIES</b>														
<b>With all plumbing facilities</b> .....	1 338	1 442	1 249	2 134	1 831	2 453	906	1 674	960	3 110	878	1 732	2 497	867
Lacking some or all plumbing facilities.....	37	41	5	17	10	58	21	—	78	219	85	148	6	25
Lacking only hot water.....	3	12	1	5	5	4	1	—	10	46	9	36	4	1
Lacking other plumbing facilities.....	34	29	4	12	5	54	20	—	68	173	76	112	2	24
<b>PIPED WATER IN STRUCTURE</b>														
<b>Hot and cold</b> .....	1 366	1 464	1 252	2 144	1 836	2 505	914	1 674	974	3 208	917	1 775	2 498	886
Cold only.....	6	15	2	7	5	6	11	—	41	114	44	97	5	6
None.....	3	4	—	—	—	—	2	—	23	7	2	8	—	—
<b>FLUSH TOILET</b>														
<b>For exclusive use of household</b> .....	1 356	1 464	1 254	2 142	1 840	2 469	919	1 674	986	3 255	912	1 859	2 501	873
Also used by another household.....	15	6	—	8	—	42	—	—	2	10	3	5	—	13
None.....	4	13	—	1	1	—	8	—	50	64	48	16	2	6
<b>BATHTUB OR SHOWER</b>														
<b>For exclusive use of household</b> .....	1 343	1 454	1 250	2 139	1 836	2 458	907	1 674	973	3 161	888	1 771	2 501	868
Also used by another household.....	14	7	1	9	1	43	—	—	—	20	3	6	—	14
None.....	18	22	3	3	4	10	20	—	65	148	72	103	2	10
<b>COMPLETE KITCHEN FACILITIES</b>														
<b>For exclusive use of household</b> .....	1 355	1 463	1 246	2 136	1 839	2 492	917	1 674	997	3 259	959	1 808	2 500	871
Also used by another household.....	3	1	—	2	—	2	—	—	1	3	—	1	—	—
No complete kitchen facilities.....	17	19	8	13	2	17	10	—	40	67	4	71	3	21
<b>UNITS IN STRUCTURE</b>														
<b>1</b> .....	812	1 078	906	1 630	1 678	1 733	871	1 449	968	2 137	629	1 134	2 310	696
<b>2 or more</b> .....	560	404	348	521	161	778	33	225	19	1 156	320	743	193	190
Mobile home or trailer.....	3	1	—	—	2	—	23	—	51	36	14	3	—	6
<b>ROOMS</b>														
<b>1 room</b> .....	7	8	4	17	3	30	3	3	3	8	2	7	1	12
<b>2 rooms</b> .....	18	14	16	41	3	49	3	7	8	17	4	14	3	7
<b>3 rooms</b> .....	122	73	118	204	40	174	29	81	24	215	66	112	26	50
<b>4 rooms</b> .....	230	181	221	404	71	405	159	86	162	785	360	357	180	125
<b>5 rooms</b> .....	287	292	177	239	84	545	394	139	348	1 000	246	424	368	140
<b>6 rooms</b> .....	323	550	372	725	441	675	256	313	290	851	181	550	927	282
<b>7 rooms</b> .....	204	210	174	300	501	293	58	309	127	260	51	199	600	131
<b>8 rooms or more</b> .....	184	155	172	221	698	340	25	736	76	193	53	217	398	145
Median, all units.....	5.6	5.8	5.7	5.7	7.1	5.6	5.2	7.2	5.4	5.1	4.7	5.5	6.2	5.9
Median, owner occupied units.....	6.2	6.0	6.1	6.0	7.2	6.2	5.2	7.5	5.5	5.4	5.1	6.0	6.3	6.2
Median, renter occupied units.....	4.4	5.2	4.1	3.7	4.3	4.5	4.8	4.2	4.9	4.3	4.2	4.5	4.3	4.1
<b>PERSONS</b>														
<b>All occupied units</b> .....	1 311	1 438	1 234	2 100	1 825	2 440	911	1 654	1 026	3 177	945	1 786	2 487	854
<b>1 person</b> .....	286	262	207	278	135	446	87	173	92	473	143	342	163	160
<b>2 persons</b> .....	373	493	354	556	529	771	242	472	208	948	261	498	720	240
<b>3 persons</b> .....	223	257	210	384	368	428	179	315	191	717	176	348	514	138
<b>4 persons</b> .....	201	219	200	346	370	346	191	325	196	513	167	249	529	144
<b>5 persons</b> .....	125	110	138	232	257	225	112	217	163	328	82	191	292	98
<b>6 persons</b> .....	58	51	66	141	96	130	56	91	93	123	56	88	156	45
<b>7 persons</b> .....	20	31	31	89	44	58	30	35	48	46	31	38	80	20
<b>8 persons or more</b> .....	25	15	28	74	26	36	14	26	35	29	29	32	33	9
Median, all occupied units.....	2.5	2.4	2.8	3.1	3.2	2.5	3.2	3.1	3.6	2.7	2.9	2.7	3.2	2.7
Median, owner occupied units.....	2.6	2.5	3.1	3.5	3.2	2.8	3.2	3.3	3.7	2.8	3.0	2.8	3.3	3.0
Median, renter occupied units.....	2.3	2.4	2.3	2.1	2.3	2.2	2.9	1.9	3.3	2.5	2.8	2.4	2.3	2.0
<b>PERSONS PER ROOM</b>														
<b>All occupied units</b> .....	1 311	1 438	1 234	2 100	1 825	2 440	911	1 654	1 026	3 177	945	1 786	2 487	854
<b>1.00 or less</b> .....	1 251	1 396	1 182	1 957	1 801	2 351	839	1 644	900	3 040	839	1 706	2 417	831
<b>1.01 to 1.50</b> .....	50	32	44	129	20	83	63	8	93	118	90	66	66	18
<b>1.51 or more</b> .....	10	10	8	14	4	6	9	2	33	19	16	14	4	5
<b>With all plumbing facilities</b> .....	1 276	1 409	1 229	2 083	1 815	2 385	894	1 654	949	2 987	864	1 674	2 481	834
<b>1.00 or less</b> .....	1 218	1 369	1 177	1 941	1 792	2 297	824	1 644	843	2 858	768	1 603	2 411	813
<b>1.01 to 1.50</b> .....	49	31	44	129	20	83	61	8	85	113	82	60	66	18
<b>1.51 or more</b> .....	9	9	8	13	3	5	9	2	21	16	14	11	4	3

Table 23. **Occupancy, Utilization, and Plumbing Characteristics for Places of 2,500 to 10,000 Inhabitants:**  
1970—Continued

[For minimum base for derived figures (percent, median, etc.) and meaning of symbols, see text]

Places	Oxford	Palmer- ton	Palmyra	Paoli (U)	Parkes- burg	Parkville (U)	Patton	Pen Argyl	Penbrook	Pencoyd (U)	Penn Wynne (U)	Perkasie	Phil- ipsburg	Pitcairn
<b>Total population</b> .....	3 658	5 620	7 615	5 835	2 701	5 120	2 762	3 668	3 379	6 650	6 038	5 451	3 700	4 741
<b>All housing units</b> .....	1 331	2 079	2 749	1 838	891	1 733	917	1 352	1 352	2 142	1 914	1 891	1 355	1 764
Vacant—seasonal and migratory ..	—	2	—	—	1	—	—	3	—	4	2	1	1	1
<b>All year-round housing units</b> .....	1 331	2 077	2 749	1 838	890	1 733	917	1 349	1 352	2 138	1 912	1 890	1 354	1 763
<b>POPULATION</b>														
<b>Population in housing units</b> .....	3 655	5 599	7 590	5 795	2 701	5 111	2 762	3 668	3 330	6 650	5 792	5 451	3 565	4 741
Per occupied unit.....	2.8	2.8	2.8	3.2	3.1	3.0	3.1	2.8	2.5	3.2	3.1	3.0	2.7	2.8
Owner.....	3.0	2.8	3.0	3.4	3.2	3.1	3.2	2.9	2.9	3.7	3.4	3.2	2.9	3.1
Renter.....	2.6	2.9	2.5	2.6	2.9	2.8	2.8	2.6	2.0	2.3	2.3	2.4	2.5	2.5
<b>TENURE, RACE, AND VACANCY STATUS</b>														
<b>Owner occupied</b> .....	663	1 453	1 650	1 301	608	1 159	644	910	779	1 398	1 295	1 323	782	949
White.....	621	1 452	1 649	1 240	567	1 158	644	910	777	1 394	1 290	1 321	779	946
Negro.....	42	1	—	59	41	—	—	—	1	—	2	—	1	—
<b>Renter occupied</b> .....	630	532	1 043	501	264	533	244	399	540	659	603	524	525	735
White.....	570	531	1 042	475	240	532	243	398	539	656	598	522	525	735
Negro.....	55	—	—	23	24	—	—	1	—	3	5	—	—	—
<b>Vacant year-round</b> .....	38	92	56	36	18	41	29	40	33	81	14	43	47	79
For sale only.....	9	17	12	5	—	7	2	9	9	5	2	11	18	14
Vacant less than 6 months.....	9	5	4	2	—	7	—	2	7	3	—	10	6	3
Median price asked.....	\$12 500	\$5 000	\$37 500	\$21 300	—	\$15 000	—	\$8 300	\$11 900	—	—	\$20 600	\$8 300	\$7 500
For rent.....	14	25	26	20	7	12	11	10	10	24	—	23	21	33
Vacant less than 2 months.....	12	9	7	12	3	11	1	5	6	6	1	23	9	14
Median rent asked.....	\$107	\$63	\$84	\$172	\$86	\$73	\$51	\$55	\$65	\$294	\$225	\$86	\$55	\$62
Other.....	15	50	18	11	11	22	16	21	14	52	6	9	8	32
<b>PLUMBING FACILITIES</b>														
With all plumbing facilities.....	1 271	1 962	2 534	1 813	843	1 644	844	1 306	1 340	2 127	1 903	1 821	1 276	1 713
Lacking some or all plumbing facilities.....	60	115	215	25	47	89	73	43	12	11	9	69	78	50
Lacking only hot water.....	9	11	57	12	6	8	15	7	3	3	2	7	14	6
Lacking other plumbing facilities.....	51	104	158	13	41	81	58	36	9	8	7	62	64	44
<b>PIPED WATER IN STRUCTURE</b>														
Hot and cold.....	1 308	2 011	2 672	1 822	868	1 688	871	1 335	1 349	2 134	1 910	1 874	1 327	1 752
Cold only.....	19	50	60	15	21	28	44	12	3	4	2	10	24	9
None.....	4	16	17	1	1	17	2	2	—	—	—	6	3	2
<b>FLUSH TOILET</b>														
For exclusive use of household.....	1 297	2 041	2 729	1 833	869	1 684	902	1 323	1 347	2 135	1 912	1 844	1 313	1 723
Also used by another household.....	23	5	3	1	16	2	9	17	5	—	—	32	36	36
None.....	11	31	17	4	5	47	6	9	—	3	—	14	5	4
<b>BATHTUB OR SHOWER</b>														
For exclusive use of household.....	1 285	1 976	2 591	1 826	850	1 661	860	1 314	1 343	2 132	1 905	1 833	1 290	1 722
Also used by another household.....	18	4	4	1	17	3	11	17	6	—	—	36	37	35
None.....	28	97	154	11	23	69	46	18	3	6	7	21	27	6
<b>COMPLETE KITCHEN FACILITIES</b>														
For exclusive use of household.....	1 305	2 035	2 719	1 833	868	1 699	899	1 313	1 343	2 132	1 912	1 863	1 293	1 727
Also used by another household.....	—	—	1	—	2	2	3	—	2	1	—	5	10	8
No complete kitchen facilities.....	26	42	29	5	20	32	15	36	7	5	—	22	51	28
<b>UNITS IN STRUCTURE</b>														
1.....	792	1 415	1 811	1 447	672	1 250	715	835	834	1 463	1 341	1 396	848	1 055
2 or more.....	525	662	929	389	218	350	187	512	516	675	569	491	471	704
Mobile home or trailer.....	14	—	9	2	—	133	15	2	2	—	2	3	35	4
<b>ROOMS</b>														
1 room.....	29	4	6	1	8	9	3	19	8	8	1	16	42	18
2 rooms.....	38	17	15	8	11	33	9	22	36	44	14	37	21	52
3 rooms.....	163	93	223	113	40	149	68	75	187	193	127	213	113	184
4 rooms.....	229	406	627	216	123	408	142	140	241	289	212	284	216	357
5 rooms.....	237	453	588	223	184	460	205	311	209	251	192	315	215	435
6 rooms.....	323	745	770	277	293	429	271	546	428	354	489	563	362	410
7 rooms.....	129	218	327	401	119	154	115	140	143	277	329	252	169	156
8 rooms or more.....	183	141	193	299	112	91	104	96	100	722	548	210	216	151
Median, all units.....	5.4	5.6	5.4	6.1	5.8	5.1	5.6	5.7	5.5	6.3	6.3	5.6	5.7	5.1
Median, owner occupied units.....	6.1	5.7	5.8	6.5	6.0	5.4	5.9	5.9	6.0	7.5	7.1	6.0	6.2	5.7
Median, renter occupied units.....	4.2	5.0	4.3	4.3	4.8	4.3	4.4	4.9	3.9	4.0	4.3	3.7	4.3	4.3
<b>PERSONS</b>														
<b>All occupied units</b> .....	1 293	1 985	2 693	1 802	872	1 692	888	1 309	1 319	2 057	1 898	1 847	1 307	1 684
1 person.....	282	347	471	227	138	236	171	280	365	253	191	320	318	353
2 persons.....	379	707	929	533	267	534	248	401	446	563	650	573	408	549
3 persons.....	261	372	510	361	143	363	151	231	219	409	382	340	215	308
4 persons.....	177	284	415	312	148	291	123	215	133	404	387	318	180	223
5 persons.....	99	148	223	191	95	140	89	105	87	251	174	171	96	128
6 persons.....	55	71	83	95	52	79	59	48	46	105	78	69	64	65
7 persons.....	22	37	47	46	16	32	30	18	17	45	24	37	17	37
8 persons or more.....	18	19	15	37	13	17	17	11	6	27	12	19	9	21
Median, all occupied units.....	2.5	2.4	2.4	2.9	2.7	2.7	2.7	2.4	2.2	3.0	2.8	2.6	2.3	2.4
Median, owner occupied units.....	2.6	2.4	2.6	3.2	2.8	2.8	2.8	2.5	2.4	3.6	3.3	2.9	2.5	2.6
Median, renter occupied units.....	2.3	2.5	2.2	2.3	2.4	2.5	2.5	2.3	1.8	2.1	2.1	2.0	2.0	2.1
<b>PERSONS PER ROOM</b>														
<b>All occupied units</b> .....	1 293	1 985	2 693	1 802	872	1 692	888	1 309	1 319	2 057	1 898	1 847	1 307	1 684
1.00 or less.....	1 233	1 906	2 629	1 744	836	1 597	833	1 271	1 302	2 016	1 888	1 790	1 270	1 605
1.01 to 1.50.....	39	70	57	50	31	79	51	34	17	32	8	47	32	73
1.51 or more.....	21	9	7	8	5	16	4	4	—	9	2	10	5	6
<b>With all plumbing facilities</b> .....	1 236	1 892	2 487	1 778	829	1 608	821	1 276	1 307	2 047	1 889	1 781	1 230	1 645
1.00 or less.....	1 180	1 824	2 428	1 725	794	1 520	770	1 238	1 290	2 007	1 880	1 727	1 197	1 567
1.01 to 1.50.....	37	60	52	47	30	74	47	34	17	31	8	46	30	72
1.51 or more.....	19	8	7	6	5	14	4	4	—	9	1	8	3	6

Table 23. **Occupancy, Utilization, and Plumbing Characteristics for Places of 2,500 to 10,000 Inhabitants:**  
1970—Continued

[For minimum base for derived figures (percent, median, etc.) and meaning of symbols, see text]

Places	Plains (U)	Plymouth	Polk	Portage	Port Allegany	Port Carbon	Port Vue	Prospect Park	Punxsutawney	Quaker-town	Ronkin	Red Lion	Renova	Reynolds-ville
<b>Total population</b> .....	6 606	9 536	3 673	4 151	2 703	2 717	5 862	7 250	7 792	7 276	3 817	5 645	2 620	2 771
<b>All housing units</b> .....	2 136	3 583	359	1 330	965	905	1 757	2 387	2 835	2 787	1 283	2 110	1 002	1 061
Vacant—seasonal and migratory ..	1	1	14	—	1	—	—	5	8	5	—	1	6	1
<b>All year-round housing units</b> .....	2 135	3 582	345	1 330	964	905	1 757	2 382	2 827	2 782	1 283	2 109	994	1 060
<b>POPULATION</b>														
Population in housing units .....	6 593	9 510	948	4 133	2 702	2 709	5 862	7 177	7 538	7 197	3 794	5 631	2 618	2 771
Per occupied unit.....	3.1	2.8	3.1	3.2	2.9	3.1	3.4	3.1	2.8	2.7	3.1	2.7	2.9	2.7
Owner.....	3.2	2.8	3.2	3.3	3.0	3.2	3.4	3.4	2.9	3.0	3.2	2.8	3.0	2.8
Renter.....	2.9	2.7	2.8	2.9	2.6	2.7	3.0	2.4	2.7	2.4	3.0	2.5	2.7	2.5
<b>TENURE, RACE, AND VACANCY STATUS</b>														
Owner occupied.....	1 459	1 904	229	861	708	672	1 450	1 577	1 742	1 589	528	1 497	511	754
White.....	1 456	1 901	227	858	706	672	1 450	1 564	1 740	1 586	429	1 495	511	754
Negro.....	1	—	2	1	1	—	—	13	1	1	99	—	—	—
Renter occupied.....	637	1 532	74	449	218	202	289	752	947	1 034	698	568	397	262
White.....	637	1 530	74	447	216	202	289	743	946	1 027	698	568	395	262
Negro.....	—	1	—	—	1	—	—	3	1	2	347	—	—	—
Vacant year-round.....	39	146	42	20	38	31	18	53	138	159	57	44	88	44
For sale only.....	—	14	—	7	1	2	5	2	27	7	3	12	10	4
Vacant less than 6 months.....	—	6	—	—	—	—	—	—	9	6	—	9	4	—
Median price asked.....	—	\$5000—	—	\$5000—	—	—	\$10 600	—	\$7 000	\$21 300	—	\$15 000	\$5000—	—
For rent.....	19	39	3	6	16	5	7	33	50	112	25	22	4	12
Vacant less than 2 months.....	6	11	—	—	4	2	3	10	14	54	3	10	—	4
Median rent asked.....	\$35	\$36	—	\$40	\$65	\$63	\$65	\$106	\$52	\$140	\$49	\$67	—	\$46
Other.....	20	93	39	7	21	24	6	18	61	40	29	10	74	28
<b>PLUMBING FACILITIES</b>														
With all plumbing facilities.....	2 022	3 291	313	1 211	939	875	1 737	2 365	2 760	2 698	1 240	2 040	980	1 036
Lacking some or all plumbing facilities.....	113	291	32	119	25	30	20	17	67	84	43	69	16	24
Lacking only hot water.....	25	56	5	5	2	8	5	10	4	14	2	15	9	6
Lacking other plumbing facilities.....	88	235	27	114	23	22	15	7	63	70	41	54	7	18
<b>PIPED WATER IN STRUCTURE</b>														
Hot and cold.....	2 068	3 398	326	1 290	953	885	1 746	2 369	2 806	2 757	1 276	2 084	984	1 042
Cold only.....	67	176	16	38	10	20	11	13	19	24	7	24	12	17
None.....	—	8	3	2	1	—	—	—	2	1	—	1	—	1
<b>FLUSH TOILET</b>														
For exclusive use of household.....	2 115	3 534	326	1 280	952	892	1 752	2 379	2 786	2 735	1 260	2 092	992	1 055
Also used by another household.....	4	19	2	40	11	1	1	2	32	41	23	13	1	—
None.....	16	29	17	10	1	12	4	1	9	6	—	4	3	5
<b>BATHTUB OR SHOWER</b>														
For exclusive use of household.....	2 049	3 349	319	1 218	941	885	1 742	2 377	2 767	2 713	1 243	2 056	990	1 043
Also used by another household.....	2	22	2	40	10	—	4	2	25	40	24	13	1	1
None.....	84	211	24	72	13	20	11	3	35	29	16	40	5	16
<b>COMPLETE KITCHEN FACILITIES</b>														
For exclusive use of household.....	2 117	3 498	334	1 287	950	879	1 756	2 370	2 731	2 716	1 268	2 089	990	1 049
Also used by another household.....	—	3	—	1	—	1	—	2	—	4	6	2	—	1
No complete kitchen facilities.....	18	81	11	42	14	25	1	10	96	62	9	18	6	10
<b>UNITS IN STRUCTURE</b>														
1.....	1 336	1 626	278	930	740	722	1 568	1 601	2 058	1 709	644	1 618	645	851
2 or more.....	790	1 951	43	389	195	174	188	781	724	1 071	638	467	349	198
Mobile home or trailer.....	9	5	24	11	29	9	1	—	45	2	1	24	2	11
<b>ROOMS</b>														
1 room.....	1	26	3	26	11	—	—	8	32	48	6	10	24	1
2 rooms.....	14	27	4	15	15	—	7	52	27	41	19	39	13	5
3 rooms.....	102	251	20	100	45	39	118	311	172	413	178	159	54	40
4 rooms.....	355	428	60	273	101	110	449	343	396	538	469	269	68	132
5 rooms.....	357	652	79	276	192	172	587	365	573	444	308	466	149	195
6 rooms.....	941	1 604	79	387	251	311	860	881	708	198	708	699	378	320
7 rooms.....	178	318	61	140	168	122	79	225	394	342	37	249	137	191
8 rooms or more.....	187	276	39	113	181	147	46	218	352	248	68	218	173	176
Median, all units.....	5.8	5.8	5.6	5.4	6.0	5.9	5.0	5.6	5.7	5.3	4.4	5.7	6.0	6.0
Median, owner occupied units.....	5.9	6.0	5.7	5.8	6.3	6.1	5.2	6.0	6.1	6.0	5.3	5.9	6.4	6.2
Median, renter occupied units.....	4.7	5.3	5.1	4.2	4.7	4.7	4.0	3.7	4.8	3.8	4.1	4.4	5.6	4.9
<b>PERSONS</b>														
All occupied units.....	2 096	3 436	303	1 310	926	874	1 739	2 329	2 689	2 623	1 226	2 065	908	1 016
1 person.....	301	807	51	238	184	162	146	397	645	543	236	403	213	241
2 persons.....	626	1 079	104	353	311	261	502	707	803	853	347	715	283	321
3 persons.....	402	591	43	244	140	163	387	431	466	508	232	396	148	171
4 persons.....	350	464	36	193	127	112	308	352	359	388	161	298	99	137
5 persons.....	215	263	35	137	72	71	207	217	205	200	104	156	82	88
6 persons.....	118	111	14	75	53	49	115	112	113	70	66	64	35	39
7 persons.....	52	70	8	35	27	33	43	48	53	44	43	19	23	8
8 persons or more.....	32	51	12	35	12	23	31	65	45	17	37	14	25	11
Median, all occupied units.....	2.8	2.3	2.5	2.8	2.4	2.6	3.1	2.6	2.4	2.4	2.6	2.4	2.4	2.3
Median, owner occupied units.....	2.9	2.4	2.5	2.9	2.4	2.7	3.2	3.0	2.4	2.6	2.8	2.4	2.4	2.4
Median, renter occupied units.....	2.5	2.3	2.2	2.4	2.3	2.2	2.6	2.1	2.3	2.1	2.5	2.3	2.2	2.2
<b>PERSONS PER ROOM</b>														
All occupied units.....	2 096	3 436	303	1 310	926	874	1 739	2 329	2 689	2 623	1 226	2 065	908	1 016
1.00 or less.....	1 992	3 293	282	1 211	886	831	1 582	2 218	2 591	2 558	1 066	2 012	877	1 002
1.01 to 1.50.....	85	115	19	87	35	37	143	91	84	50	105	44	26	13
1.51 or more.....	19	28	2	12	5	6	14	20	14	15	55	9	5	1
With all plumbing facilities.....	1 994	3 186	284	1 198	903	847	1 719	2 316	2 626	2 550	1 183	1 999	894	995
1.00 or less.....	1 898	3 059	266	1 107	864	804	1 544	2 205	2 530	2 487	1 028	1 948	865	981
1.01 to 1.50.....	79	101	16	80	34	37	141	91	84	48	104	42	25	13
1.51 or more.....	17	26	2	11	5	6	14	20	12	15	51	9	4	1

Table 23. **Occupancy, Utilization, and Plumbing Characteristics for Places of 2,500 to 10,000 Inhabitants:**  
1970—Continued

[For minimum base for derived figures (percent, median, etc.) and meaning of symbols, see text]

Places	Ridgway	Ridley Park	Roaring Spring	Rochester	Rockledge	Royersford	Rydal (U)	St. Clair	St. Marys	Soyre	Schuylkill Haven	Scottsdale	Selinsgrove	Sellersville
<b>Total population</b> .....	6 022	9 025	2 811	4 819	2 564	4 235	5 083	4 576	7 470	7 473	6 125	5 818	5 116	2 829
<b>All housing units</b> .....	2 062	2 989	967	1 829	983	1 460	1 480	1 594	2 404	2 511	2 160	2 144	1 514	909
Vacant—seasonal and migratory .....	—	—	—	—	—	—	—	—	4	4	1	1	10	—
<b>All year-round housing units</b> .....	2 062	2 989	967	1 829	983	1 460	1 480	1 594	2 400	2 507	2 159	2 143	1 504	909
<b>POPULATION</b>														
<b>Population in housing units</b> .....	5 980	8 979	2 811	4 811	2 559	4 212	4 997	4 523	7 365	7 324	6 106	5 805	3 997	2 814
Per occupied unit.....	3.0	3.0	3.0	2.7	2.7	2.9	3.4	3.0	3.2	3.1	2.9	2.8	2.8	3.2
Owner.....	3.3	3.6	3.1	3.0	2.9	3.2	3.5	3.1	3.4	3.3	3.0	2.9	2.9	3.4
Renter.....	2.4	2.0	2.7	2.4	2.1	2.4	2.9	2.8	2.7	2.7	2.5	2.6	2.7	2.6
<b>TENURE, RACE, AND VACANCY STATUS</b>														
<b>Owner occupied</b> .....	1 399	1 874	676	1 038	681	921	1 352	1 078	1 457	1 540	1 541	1 311	923	478
White.....	1 397	1 870	676	982	680	921	1 236	1 075	1 655	1 537	1 541	1 300	922	478
Negro.....	—	—	—	56	—	—	110	3	—	—	—	9	—	—
<b>Renter occupied</b> .....	579	1 070	259	725	281	517	112	434	662	828	579	759	508	206
White.....	578	1 054	259	691	279	515	91	432	660	819	578	757	506	205
Negro.....	—	3	—	32	1	1	21	—	—	—	—	2	—	1
<b>Vacant year-round</b> .....	84	45	32	66	21	22	16	82	81	139	39	73	73	25
For sale only.....	9	5	5	8	4	4	7	17	12	23	10	12	7	5
Vacant less than 6 months.....	3	4	3	1	—	—	—	4	14	4	4	4	5	3
Median price asked.....	\$15 400	—	\$9 400	\$12 100	—	—	\$5000+	\$5000—	\$11 400	\$10 700	\$7 500	\$11 700	\$11 300	—
For rent.....	22	22	9	29	8	6	1	25	29	37	20	36	20	17
Vacant less than 2 months.....	26	12	4	8	1	2	—	15	21	5	2	15	13	19
Median rent asked.....	\$57	\$111	\$63	\$55	\$90	\$60	—	\$41	\$72	\$83	\$65	\$52	\$68	\$69
Other.....	33	18	18	29	9	12	8	40	40	79	19	25	46	3
<b>PLUMBING FACILITIES</b>														
With all plumbing facilities.....	2 011	2 973	940	1 724	980	1 434	1 469	1 495	2 361	2 401	2 121	2 060	1 459	887
Lacking some or all plumbing facilities.....	51	16	27	105	3	26	11	99	39	106	38	83	45	22
Lacking only hot water.....	4	5	5	2	2	6	3	29	2	15	9	7	6	2
Lacking other plumbing facilities.....	47	11	22	103	1	20	8	70	37	91	29	76	39	20
<b>PIPED WATER IN STRUCTURE</b>														
Hot and cold.....	2 058	2 983	959	1 818	981	1 448	1 476	1 522	2 395	2 464	2 148	2 123	1 486	906
Cold only.....	4	6	8	10	2	11	3	71	4	40	11	19	13	3
None.....	—	—	—	1	—	1	1	1	1	3	—	1	5	—
<b>FLUSH TOILET</b>														
For exclusive use of household.....	2 027	2 984	961	1 746	982	1 448	1 476	1 582	2 374	2 459	2 150	2 095	1 482	893
Also used by another household.....	15	4	5	80	1	11	3	3	22	43	6	38	14	14
None.....	20	1	1	3	—	1	1	9	4	5	3	10	8	2
<b>BATHTUB OR SHOWER</b>														
For exclusive use of household.....	2 017	2 978	946	1 728	982	1 443	1 472	1 527	2 363	2 418	2 130	2 075	1 465	890
Also used by another household.....	19	6	4	88	1	8	2	4	23	43	6	37	14	14
None.....	26	5	17	13	—	9	6	63	14	46	23	31	25	5
<b>COMPLETE KITCHEN FACILITIES</b>														
For exclusive use of household.....	2 021	2 975	954	1 770	982	1 441	1 475	1 559	2 361	2 442	2 149	2 078	1 458	893
Also used by another household.....	—	—	1	2	1	2	1	6	1	4	—	5	—	1
No complete kitchen facilities.....	41	14	12	57	—	17	4	29	38	61	10	60	46	15
<b>UNITS IN STRUCTURE</b>														
1.....	1 476	1 877	740	1 201	638	959	1 400	1 304	1 700	1 715	1 663	1 437	933	696
2 or more.....	582	1 111	223	628	345	495	79	283	699	787	494	703	571	213
Mobile home or trailer.....	4	1	4	—	—	6	1	7	1	5	2	3	—	—
<b>ROOMS</b>														
1 room.....	33	12	2	93	1	24	2	5	20	34	15	50	25	14
2 rooms.....	22	67	7	74	18	27	11	11	19	43	18	52	17	22
3 rooms.....	105	385	53	208	128	133	21	68	144	169	132	175	78	86
4 rooms.....	247	476	141	287	198	245	40	193	391	319	291	337	186	101
5 rooms.....	404	359	167	403	194	249	86	297	366	406	371	443	331	138
6 rooms.....	683	986	341	537	250	308	317	680	712	572	739	678	480	326
7 rooms.....	296	350	145	138	111	202	273	186	374	471	322	204	194	125
8 rooms or more.....	272	354	111	89	83	272	730	154	374	493	271	204	193	97
Median, all units.....	5.8	5.7	5.8	5.1	5.3	5.7	7.5	5.8	5.9	6.0	5.8	5.5	5.7	5.8
Median, owner occupied units.....	6.2	6.2	6.1	5.7	5.8	6.4	7.6	6.0	6.2	6.6	6.1	5.9	6.1	6.1
Median, renter occupied units.....	4.6	3.7	4.5	3.8	3.7	4.0	4.8	4.8	4.3	4.4	4.4	4.3	4.9	3.7
<b>PERSONS</b>														
<b>All occupied units</b> .....	1 978	2 944	935	1 763	962	1 438	1 464	1 512	2 319	2 368	2 120	2 070	1 431	884
1 person.....	394	524	152	458	204	294	130	279	430	473	358	464	288	140
2 persons.....	618	930	298	560	374	425	431	452	672	694	731	641	466	240
3 persons.....	293	530	167	255	154	271	266	281	392	369	399	349	248	170
4 persons.....	271	401	159	218	121	201	267	234	311	319	309	300	227	145
5 persons.....	194	262	87	129	50	123	197	143	218	241	177	164	122	92
6 persons.....	109	140	38	81	28	68	95	59	134	136	85	95	53	62
7 persons.....	54	73	20	41	15	32	57	35	82	71	42	43	19	22
8 persons or more.....	45	84	14	21	16	24	21	29	80	65	19	14	8	13
Median, all occupied units.....	2.5	2.5	2.6	2.3	2.2	2.5	3.1	2.6	2.6	2.5	2.5	2.4	2.4	2.9
Median, owner occupied units.....	2.8	3.3	2.7	2.5	2.4	2.9	3.2	2.7	2.8	2.6	2.6	2.5	2.5	3.1
Median, renter occupied units.....	2.0	1.9	2.4	1.9	1.8	2.1	2.4	2.4	2.4	2.2	2.2	2.1	2.3	2.3
<b>PERSONS PER ROOM</b>														
<b>All occupied units</b> .....	1 978	2 944	935	1 763	962	1 438	1 464	1 512	2 319	2 368	2 120	2 070	1 431	884
1.00 or less.....	1 895	2 835	896	1 665	939	1 388	1 443	1 443	2 180	2 265	2 057	1 998	1 401	842
1.01 to 1.50.....	71	103	35	86	20	39	18	56	126	90	51	63	26	36
1.51 or more.....	12	6	4	12	3	11	3	13	13	13	12	9	4	6
<b>With all plumbing facilities</b> .....	1 943	2 929	910	1 676	959	1 412	1 453	1 435	2 284	2 271	2 083	1 992	1 394	869
1.00 or less.....	1 861	2 822	872	1 581	936	1 364	1 432	1 373	2 147	2 176	2 022	1 922	1 366	828
1.01 to 1.50.....	71	102	34	86	20	39	18	52	126	84	50	62	26	36
1.51 or more.....	11	5	4	9	3	9	3	10	13	11	11	8	2	5



Table 23. **Occupancy, Utilization, and Plumbing Characteristics for Places of 2,500 to 10,000 Inhabitants: 1970—Continued**

[For minimum base for derived figures (percent, median, etc.) and meaning of symbols, see text]

Places	Sewickley	Sharon Hill	Sharpsburg	Sharpsville	Shenandoah	Shillington	Shippensburg	Sinking Spring	Slatington	Slippery Rock	Somerset	Souderton	South Greensburg	Southmont
<b>Total population</b> .....	5 660	7 464	5 499	6 126	8 287	6 249	6 536	2 862	4 487	4 949	6 269	6 366	3 288	2 653
<b>All housing units</b> .....	2 117	2 212	1 861	1 969	3 628	2 216	2 175	1 077	1 584	727	2 490	2 136	1 093	901
Vacant—seasonal and migratory .....	2	—	2	—	28	—	—	—	—	1	—	1	—	—
<b>All year-round housing units</b> .....	2 115	2 212	1 859	1 969	3 600	2 216	2 175	1 077	1 584	726	2 490	2 135	1 093	901
<b>POPULATION</b>														
Population in housing units .....	5 544	7 400	5 486	6 118	8 267	6 241	5 895	2 862	4 487	2 101	6 215	6 365	3 186	2 653
Per occupied unit .....	2.7	3.4	3.1	3.2	2.5	2.9	2.8	2.7	3.1	3.0	2.6	3.0	3.1	3.0
Owner .....	3.1	3.7	3.3	3.3	2.7	3.0	2.9	3.1	3.2	3.1	2.8	3.3	3.2	3.1
Renter .....	2.3	2.6	2.8	3.0	2.3	2.2	2.6	2.2	2.9	2.9	2.3	2.6	2.9	2.4
<b>TENURE, RACE, AND VACANCY STATUS</b>														
Owner occupied .....	1 036	1 622	916	1 377	1 991	1 778	1 201	633	1 016	342	1 354	1 417	757	722
White .....	866	1 601	908	1 367	1 988	1 778	1 181	633	1 013	341	1 348	1 417	751	721
Negro .....	168	17	8	8	—	—	19	—	—	—	4	—	3	—
Renter occupied .....	1 024	560	874	541	1 256	411	912	412	502	357	1 027	671	308	167
White .....	880	544	853	536	1 256	411	902	410	502	349	1 023	668	307	165
Negro .....	131	14	21	5	—	—	9	2	—	2	4	—	1	—
Vacant year-round .....	55	30	69	51	353	27	62	32	66	27	109	47	28	12
For sale only .....	1	7	3	4	88	10	8	4	18	8	11	4	2	2
Vacant less than 6 months .....	—	—	—	—	14	7	7	—	—	—	—	—	—	—
Median price asked .....	\$13 800	—	—	\$11 300	\$5000	\$22 500	—	—	\$18 300	—	\$13 800	—	—	—
For rent .....	37	17	—	9	80	7	24	12	31	12	44	—	—	—
Vacant less than 2 months .....	2	10	22	8	17	4	10	5	5	8	28	7	3	—
Median rent asked .....	\$118	\$108	\$60	\$131	\$31	\$68	\$64	\$120	\$61	\$105	\$60	\$106	\$135	—
Other .....	13	6	18	36	185	10	30	16	17	7	54	12	6	9
<b>PLUMBING FACILITIES</b>														
With all plumbing facilities .....	2 075	2 196	1 745	1 945	2 930	2 183	2 118	1 050	1 473	713	2 383	2 099	1 054	901
Lacking some or all plumbing facilities .....	40	16	114	24	670	33	57	27	111	13	107	36	39	—
Lacking only hot water .....	5	1	6	2	84	10	11	5	14	—	6	5	7	—
Lacking other plumbing facilities .....	35	15	108	22	586	23	46	22	97	13	101	31	32	—
<b>PIPED WATER IN STRUCTURE</b>														
Hot and cold .....	2 109	2 210	1 836	1 964	3 224	2 205	2 147	1 066	1 531	724	2 475	2 129	1 083	901
Cold only .....	6	2	23	5	371	11	27	11	50	2	13	5	10	—
None .....	—	—	—	—	5	—	1	—	3	—	2	1	—	—
<b>FLUSH TOILET</b>														
For exclusive use of household .....	2 087	2 208	1 799	1 955	3 431	2 213	2 152	1 071	1 558	718	2 406	2 121	1 074	901
Also used by another household .....	27	4	59	11	84	—	16	1	18	8	76	11	15	—
None .....	1	—	1	3	85	3	7	5	8	—	8	3	4	—
<b>BATHTUB OR SHOWER</b>														
For exclusive use of household .....	2 081	2 197	1 751	1 949	3 019	2 195	2 131	1 056	1 489	713	2 395	2 109	1 062	901
Also used by another household .....	28	4	67	12	88	—	17	1	19	9	75	11	17	—
None .....	6	11	41	8	493	21	27	20	76	4	20	15	14	—
<b>COMPLETE KITCHEN FACILITIES</b>														
For exclusive use of household .....	2 091	2 209	1 815	1 949	3 298	2 208	2 126	1 076	1 556	707	2 402	2 118	1 074	899
Also used by another household .....	4	1	1	1	9	1	2	—	1	1	4	2	8	—
No complete kitchen facilities .....	20	2	43	19	293	7	47	1	27	18	84	15	11	2
<b>UNITS IN STRUCTURE</b>														
1 .....	1 113	1 659	1 087	1 534	2 940	1 840	1 238	689	1 069	448	1 518	1 467	845	773
2 or more .....	988	553	772	431	660	376	921	385	508	278	967	665	238	128
Mobile home or trailer .....	14	—	—	4	—	—	16	3	7	—	5	3	10	—
<b>ROOMS</b>														
1 room .....	33	12	37	6	86	2	39	2	23	11	67	14	11	2
2 rooms .....	59	30	46	14	47	21	23	18	11	26	64	18	23	6
3 rooms .....	288	221	335	102	143	156	172	188	87	67	250	266	90	31
4 rooms .....	443	225	444	275	408	212	406	203	241	139	491	387	295	67
5 rooms .....	373	175	353	557	891	374	428	169	396	145	416	381	301	158
6 rooms .....	423	1 101	406	616	1 173	860	634	270	489	171	586	604	279	371
7 rooms .....	155	239	135	250	404	375	247	116	179	99	281	272	68	130
8 rooms or more .....	341	209	103	149	448	216	226	111	158	68	335	193	26	136
Median, all units .....	5.1	5.9	4.7	5.5	5.7	5.9	5.5	5.3	5.6	5.3	5.4	5.5	4.9	6.0
Median, owner occupied units .....	6.2	6.1	5.7	5.8	6.1	6.1	6.0	6.0	5.9	6.1	6.1	6.0	5.3	6.1
Median, renter occupied units .....	4.1	3.8	3.9	4.7	5.0	4.1	4.4	3.7	4.8	4.3	4.1	3.9	4.1	5.0
<b>PERSONS</b>														
All occupied units .....	2 060	2 182	1 790	1 918	3 247	2 189	2 113	1 045	1 518	699	2 381	2 088	1 065	889
1 person .....	490	306	334	250	901	344	412	165	233	118	638	299	150	147
2 persons .....	699	583	506	574	1 069	808	708	420	445	209	739	631	330	310
3 persons .....	340	400	343	376	558	381	375	200	319	119	414	434	218	146
4 persons .....	249	333	258	311	359	341	333	130	239	129	321	360	162	125
5 persons .....	143	254	174	223	188	206	174	80	145	78	144	222	122	78
6 persons .....	82	163	82	93	89	65	62	29	82	30	71	84	43	45
7 persons .....	34	72	50	63	45	20	34	11	28	11	30	33	26	24
8 persons or more .....	23	71	43	28	38	24	15	10	27	5	24	25	14	14
Median, all occupied units .....	2.3	3.0	2.7	2.9	2.2	2.4	2.4	2.4	2.8	2.7	2.2	2.8	2.7	2.5
Median, owner occupied units .....	2.6	3.3	2.9	2.9	2.3	2.6	2.5	2.7	2.9	2.6	2.4	3.0	2.8	2.6
Median, renter occupied units .....	2.0	2.2	2.4	2.7	1.9	2.0	2.3	2.0	2.5	2.7	2.0	2.4	2.7	2.1
<b>PERSONS PER ROOM</b>														
All occupied units .....	2 060	2 182	1 790	1 918	3 247	2 189	2 113	1 045	1 518	699	2 381	2 088	1 065	889
1.00 or less .....	2 001	2 037	1 638	1 827	3 171	2 152	2 049	1 026	1 451	674	2 319	2 013	985	870
1.01 to 1.50 .....	47	119	124	81	65	28	52	16	50	18	48	61	68	18
1.51 or more .....	12	26	28	10	11	9	12	3	17	7	14	14	12	1
With all plumbing facilities .....	2 023	2 167	1 686	1 895	2 751	2 156	2 059	1 021	1 417	687	2 293	2 052	1 026	889
1.00 or less .....	1 965	2 023	1 544	1 804	2 696	2 120	1 999	1 003	1 360	666	2 235	1 980	948	870
1.01 to 1.50 .....	47	118	119	81	49	27	51	16	46	16	46	61	67	18
1.51 or more .....	11	26	23	10	6	9	9	2	11	5	12	11	11	1

Table 23. **Occupancy, Utilization, and Plumbing Characteristics for Places of 2,500 to 10,000 Inhabitants:**  
1970—Continued

(For minimum base for derived figures (percent, median, etc.) and meaning of symbols, see text)

Places	South Potts- town (U)	South Union- town (U)	South- west Greens- burg	South Williams- port	Spangler	Spring City	Spring- dale	Steelton	Stowe (U)	Strouds- burg	Sugar Creek	Summit Hill	Swarth- more	Swoyers- ville
Total population.....	2 734	3 546	3 186	7 153	3 109	3 578	5 202	8 556	3 596	5 451	5 944	3 811	6 156	6 786
All housing units.....	1 060	1 162	1 139	2 392	1 020	1 288	1 750	2 972	1 167	2 203	1 975	1 314	1 855	2 134
Vacant—seasonal and migratory.....	—	—	—	—	—	—	—	5	—	2	9	3	—	3
All year-round housing units.....	1 060	1 162	1 139	2 392	1 020	1 288	1 750	2 967	1 167	2 201	1 966	1 311	1 855	2 131
<b>POPULATION</b>														
Population in housing units.....	2 734	3 546	3 186	7 097	3 094	3 548	5 195	8 540	3 589	5 372	5 766	3 811	5 315	6 775
Per occupied unit.....	2.8	3.1	2.9	3.0	3.1	2.8	3.1	3.0	3.2	2.6	3.1	3.0	2.9	3.3
Owner.....	3.1	3.1	2.9	3.1	3.3	3.1	3.2	3.1	3.2	2.7	3.2	3.1	3.2	3.3
Renter.....	2.5	3.2	2.7	2.7	2.8	2.5	2.7	2.8	2.9	2.5	3.0	2.7	2.1	3.1
<b>TENURE, RACE, AND VACANCY STATUS</b>														
Owner occupied.....	433	717	668	1 723	708	752	1 120	1 953	823	994	1 538	1 035	1 283	1 650
White.....	430	715	667	1 721	708	752	1 119	1 543	802	969	1 537	1 034	1 236	1 647
Negro.....	1	1	1	1	—	—	—	408	20	20	1	—	35	—
Renter occupied.....	548	410	449	618	276	509	582	851	316	1 084	305	224	544	426
White.....	537	405	448	618	276	500	581	619	297	1 046	305	223	528	424
Negro.....	10	5	—	—	—	7	—	230	18	35	—	—	11	—
Vacant year-round.....	79	35	22	51	36	27	48	163	28	123	123	52	28	55
For sale only.....	1	9	3	6	2	1	6	28	3	9	6	8	6	3
Vacant less than 6 months.....	—	5	—	5	—	—	—	12	—	7	2	4	—	—
Median price asked.....	—	\$18 800	—	\$12 500	—	—	\$10 600	\$5 800	—	\$12 500	\$7 500	\$500—	\$32 500	—
For rent.....	72	10	6	15	10	23	72	72	17	51	13	2	7	32
Vacant less than 2 months.....	35	3	4	11	1	17	11	24	3	31	6	—	6	4
Median rent asked.....	\$144	\$60	\$107	\$73	\$45	\$127	\$85	\$56	\$110	\$83	\$48	—	\$143	\$58
Other.....	6	16	13	30	24	3	19	63	8	63	104	42	15	20
<b>PLUMBING FACILITIES</b>														
With all plumbing facilities.....	1 043	1 097	1 131	2 359	912	1 265	1 673	2 840	1 137	2 130	1 886	1 266	1 849	2 013
Lacking some or all plumbing facilities.....	17	65	8	33	108	23	77	127	30	71	80	45	6	118
Lacking only hot water.....	8	4	1	7	18	4	3	23	5	17	17	9	1	29
Lacking other plumbing facilities.....	9	61	7	26	90	19	74	104	25	54	63	36	5	89
<b>PIPED WATER IN STRUCTURE</b>														
Hot and cold.....	1 045	1 126	1 137	2 375	938	1 275	1 746	2 914	1 148	2 176	1 909	1 279	1 854	2 056
Cold only.....	13	30	2	16	57	13	4	52	14	24	31	25	1	70
None.....	2	6	—	1	25	—	—	1	5	1	26	7	—	5
<b>FLUSH TOILET</b>														
For exclusive use of household.....	1 056	1 105	1 137	2 385	975	1 277	1 719	2 926	1 157	2 165	1 921	1 294	1 854	2 081
Also used by another household.....	1	—	1	3	9	4	31	20	2	33	3	4	1	4
None.....	3	57	1	4	36	7	—	21	8	3	42	13	—	46
<b>BATHTUB OR SHOWER</b>														
For exclusive use of household.....	1 051	1 113	1 133	2 368	933	1 269	1 678	2 865	1 143	2 148	1 907	1 277	1 850	2 046
Also used by another household.....	—	2	2	2	11	4	31	21	3	36	3	4	1	5
None.....	9	47	4	22	76	15	41	81	21	17	56	30	4	80
<b>COMPLETE KITCHEN FACILITIES</b>														
For exclusive use of household.....	1 054	1 146	1 135	2 384	974	1 281	1 728	2 934	1 148	2 143	1 934	1 283	1 849	2 103
Also used by another household.....	1	—	—	1	3	1	1	5	—	2	—	—	—	1
No complete kitchen facilities.....	5	16	4	7	43	6	21	28	19	56	32	28	6	27
<b>UNITS IN STRUCTURE</b>														
1.....	531	990	787	1 783	779	784	1 263	2 377	922	1 076	1 727	1 170	1 417	1 729
2 or more.....	521	167	349	608	227	497	487	584	230	1 111	137	137	436	398
Mobile home or trailer.....	8	5	3	1	14	7	—	6	15	14	102	4	2	4
<b>ROOMS</b>														
1 room.....	1	2	1	7	7	21	19	18	7	50	5	8	16	6
2 rooms.....	19	8	23	14	7	28	33	38	23	59	23	3	44	10
3 rooms.....	225	73	127	163	67	191	194	179	128	292	81	31	115	96
4 rooms.....	295	339	232	342	162	224	435	328	239	352	287	178	150	386
5 rooms.....	180	297	213	570	234	189	391	502	268	394	548	200	186	513
6 rooms.....	218	284	382	860	312	267	444	839	300	613	575	562	286	862
7 rooms.....	72	92	111	271	126	176	149	519	128	231	286	182	299	128
8 rooms or more.....	50	67	50	165	105	192	85	544	74	210	161	147	759	130
Median, all units.....	4.5	5.0	5.4	5.6	5.4	5.5	5.0	6.0	5.2	5.4	5.6	5.9	6.9	5.6
Median, owner occupied units.....	5.8	5.5	5.8	5.8	5.9	6.3	5.5	6.3	5.6	6.0	5.7	6.0	7.7	5.7
Median, renter occupied units.....	3.8	4.3	4.3	4.6	4.5	3.8	4.0	4.9	4.0	4.4	4.8	5.1	4.4	4.6
<b>PERSONS</b>														
All occupied units.....	981	1 127	1 117	2 341	984	1 261	1 702	2 804	1 139	2 078	1 843	1 259	1 827	2 076
1 person.....	153	172	194	354	169	270	280	532	154	553	239	223	389	261
2 persons.....	365	362	383	749	311	399	524	836	346	713	583	385	558	583
3 persons.....	196	193	193	459	157	218	320	486	211	319	352	233	273	449
4 persons.....	155	167	182	367	136	177	264	381	205	242	318	207	251	333
5 persons.....	62	116	108	219	86	110	152	278	127	130	183	89	213	230
6 persons.....	30	52	37	104	66	45	88	156	51	57	97	68	103	109
7 persons.....	13	38	10	52	29	27	48	80	28	48	40	27	24	64
8 persons or more.....	7	27	10	37	30	15	26	55	17	16	31	27	16	47
Median, all occupied units.....	2.4	2.7	2.5	2.6	2.6	2.4	2.6	2.6	2.8	2.2	2.8	2.6	2.4	2.9
Median, owner occupied units.....	2.8	2.6	2.6	2.8	2.7	2.7	2.8	2.7	2.9	2.3	2.8	2.7	2.9	3.0
Median, renter occupied units.....	2.3	2.7	2.3	2.4	2.3	2.1	2.3	2.4	2.6	2.1	2.7	2.3	1.7	2.8
<b>PERSONS PER ROOM</b>														
All occupied units.....	981	1 127	1 117	2 341	984	1 261	1 702	2 804	1 139	2 078	1 843	1 259	1 827	2 076
1.00 or less.....	947	1 037	1 076	2 242	911	1 220	1 583	2 693	1 070	2 001	1 753	1 203	1 817	1 928
1.01 to 1.50.....	28	75	36	84	60	33	101	87	60	63	79	46	9	121
1.51 or more.....	6	15	5	15	13	8	18	24	9	14	11	10	1	27
With all plumbing facilities.....	965	1 071	1 109	2 310	898	1 238	1 633	2 687	1 112	2 014	1 800	1 228	1 821	1 971
1.00 or less.....	933	993	1 068	2 213	833	1 200	1 518	2 587	1 044	1 942	1 717	1 176	1 812	1 830
1.01 to 1.50.....	27	67	36	82	57	33	98	84	59	60	74	45	9	117
1.51 or more.....	5	11	5	15	8	5	17	16	9	12	9	7	—	24

Table 23. **Occupancy, Utilization, and Plumbing Characteristics for Places of 2,500 to 10,000 Inhabitants:**  
1970—Continued

(For minimum base for derived figures (percent, median, etc.) and meaning of symbols, see text)

Places	Tamaqua	Tarentum	Taylor	Telford	Throop	Titusville	Towanda	Trafford	Turtle Creek	Tyrone	Union City	Upland	Vandergrift	Verona
<b>Total population</b> .....	9 246	7 379	6 977	3 409	4 307	7 331	4 224	4 383	8 308	7 072	3 631	3 930	7 873	3 737
<b>All housing units</b> .....	3 383	2 785	2 475	1 047	1 444	2 624	1 398	1 412	2 965	2 538	1 240	1 122	2 909	1 242
Vacant—seasonal and migratory.....	2	1	1	1	—	8	9	—	—	3	3	—	4	—
<b>All year-round housing units</b> .....	3 381	2 784	2 474	1 046	1 444	2 616	1 389	1 412	2 965	2 535	1 237	1 122	2 905	1 242
<b>POPULATION</b>														
<b>Population in housing units</b> .....	9 217	7 374	6 975	3 333	4 307	7 101	4 175	4 383	8 296	6 969	3 624	3 812	7 864	3 720
Per occupied unit.....	2.8	2.8	3.0	3.2	3.1	2.9	3.1	3.2	2.9	2.9	3.1	3.4	2.8	3.1
Owner.....	3.0	3.0	3.1	3.5	3.1	3.0	3.3	3.3	3.0	3.0	3.2	3.5	3.0	3.2
Renter.....	2.5	2.5	2.8	2.6	3.0	2.7	2.8	2.8	2.6	2.6	2.9	3.4	2.6	2.9
<b>TENURE, RACE, AND VACANCY STATUS</b>														
<b>Owner occupied</b> .....	2 217	1 447	1 512	758	1 012	1 577	824	990	1 882	1 455	772	747	1 709	701
White.....	2 216	1 434	1 512	757	1 009	1 562	822	979	1 878	1 436	772	745	1 681	688
Negro.....	1	13	—	1	2	7	—	10	3	18	—	1	28	13
<b>Renter occupied</b> .....	1 053	1 200	840	276	379	879	504	385	990	977	396	359	1 067	510
White.....	1 051	1 190	838	276	379	872	503	380	986	969	396	355	1 052	479
Negro.....	1	8	—	—	—	4	—	4	2	6	—	4	13	31
<b>Vacant year-round</b> .....	111	137	122	12	53	160	61	37	93	103	69	16	129	31
For sale only.....	31	30	2	2	4	32	9	5	12	11	12	1	23	6
Vacant less than 6 months.....	7	13	—	—	—	19	6	1	7	8	9	—	10	4
Median price asked.....	\$5000	\$9 100	—	—	—	\$9 900	\$9 600	\$6 300	\$5 300	\$20 000	\$7 100	—	\$7 500	\$8 800
For rent.....	24	63	29	2	10	61	20	20	39	55	18	7	48	18
Vacant less than 2 months.....	5	32	1	—	5	42	4	3	11	17	6	3	14	10
Median rent asked.....	\$58	\$62	\$59	—	\$70	\$152	\$59	\$60	\$59	\$53	\$65	\$48	\$49	\$73
Other.....	56	44	91	8	39	67	32	12	42	37	39	8	58	7
<b>PLUMBING FACILITIES</b>														
With all plumbing facilities.....	3 296	2 645	2 288	1 026	1 347	2 543	1 328	1 382	2 910	2 459	1 154	1 110	2 835	1 208
Lacking some or all plumbing facilities.....	85	139	186	20	97	73	61	30	55	76	83	12	70	34
Lacking only hot water.....	27	8	32	5	19	3	11	2	7	12	15	9	6	3
Lacking other plumbing facilities.....	58	131	154	15	78	70	50	28	48	64	68	3	64	31
<b>PIPED WATER IN STRUCTURE</b>														
Hot and cold.....	3 343	2 768	2 370	1 041	1 386	2 607	1 363	1 403	2 951	2 513	1 196	1 113	2 893	1 238
Cold only.....	35	14	103	5	56	6	25	4	11	22	39	9	11	4
None.....	3	2	1	—	2	3	1	5	3	—	2	—	1	—
<b>FLUSH TOILET</b>														
For exclusive use of household.....	3 346	2 694	2 446	1 045	1 418	2 557	1 374	1 397	2 930	2 507	1 205	1 122	2 872	1 223
Also used by another household.....	28	86	10	1	—	53	12	9	30	25	27	—	31	18
None.....	7	4	10	—	26	6	3	6	5	3	5	—	2	1
<b>BATHTUB OR SHOWER</b>														
For exclusive use of household.....	3 326	2 653	2 320	1 031	1 368	2 548	1 339	1 385	2 921	2 472	1 170	1 119	2 843	1 211
Also used by another household.....	29	103	13	4	4	54	12	11	31	26	23	1	35	23
None.....	26	28	141	11	72	14	38	16	13	37	44	2	27	8
<b>COMPLETE KITCHEN FACILITIES</b>														
For exclusive use of household.....	3 331	2 694	2 424	1 038	1 412	2 540	1 384	1 389	2 921	2 496	1 188	1 121	2 790	1 234
Also used by another household.....	8	7	4	—	—	6	1	2	1	1	—	—	5	2
No complete kitchen facilities.....	42	83	46	8	32	70	4	21	43	38	49	1	110	6
<b>UNITS IN STRUCTURE</b>														
1.....	2 458	1 740	1 241	770	998	1 814	877	1 032	1 806	1 716	877	1 049	2 128	853
2 or more.....	916	1 041	1 188	276	434	800	510	379	1 159	798	346	72	771	388
Mobile home or trailer.....	7	3	45	—	12	2	2	1	—	21	14	1	6	1
<b>ROOMS</b>														
1 room.....	21	56	5	6	7	40	5	8	15	34	25	—	35	5
2 rooms.....	16	110	26	15	4	44	28	15	52	20	17	4	54	23
3 rooms.....	169	366	143	109	84	156	113	75	386	199	100	51	249	154
4 rooms.....	445	593	464	171	279	269	164	268	860	357	164	171	492	251
5 rooms.....	589	564	634	206	366	521	209	352	684	445	219	172	730	301
6 rooms.....	1 166	660	799	294	486	676	295	438	660	862	281	491	844	358
7 rooms.....	512	246	238	137	109	458	226	166	167	345	216	166	290	90
8 rooms or more.....	463	189	165	108	109	452	349	90	141	273	215	67	211	60
Median, all units.....	5.9	5.0	5.4	5.6	5.5	5.9	6.1	5.5	4.7	5.7	5.8	5.8	5.4	5.1
Median, owner occupied units.....	6.2	5.7	5.8	5.9	5.7	6.4	6.9	5.8	5.3	6.1	6.4	6.1	5.8	5.7
Median, renter occupied units.....	4.8	4.0	4.7	3.8	4.5	4.8	4.5	4.4	4.0	4.8	4.5	4.4	4.4	4.3
<b>PERSONS</b>														
<b>All occupied units</b> .....	3 270	2 647	2 352	1 034	1 391	2 456	1 328	1 375	2 872	2 432	1 168	1 106	2 776	1 211
1 person.....	726	659	420	122	206	569	230	180	573	539	247	121	561	197
2 persons.....	1 023	827	669	322	404	730	386	376	891	748	320	277	914	369
3 persons.....	573	425	509	175	297	386	233	289	570	398	187	216	499	237
4 persons.....	456	300	365	194	211	338	212	263	393	347	161	219	369	175
5 persons.....	251	201	223	116	152	200	119	152	218	200	105	134	231	115
6 persons.....	126	131	81	66	74	127	78	67	119	105	78	74	108	64
7 persons.....	68	61	56	32	32	68	38	24	51	53	42	35	63	29
8 persons or more.....	47	43	29	13	15	34	32	24	57	42	28	30	31	25
Median, all occupied units.....	2.4	2.3	2.7	2.9	2.8	2.4	2.7	3.0	2.5	2.4	2.6	3.2	2.4	2.7
Median, owner occupied units.....	2.5	2.4	2.8	3.3	2.8	2.5	3.0	3.1	2.6	2.6	2.7	3.3	2.5	2.8
Median, renter occupied units.....	2.1	2.1	2.5	2.2	2.6	2.2	2.3	2.5	2.2	2.2	2.4	3.1	2.2	2.6
<b>PERSONS PER ROOM</b>														
<b>All occupied units</b> .....	3 270	2 647	2 352	1 034	1 391	2 456	1 328	1 375	2 872	2 432	1 168	1 106	2 776	1 211
1.00 or less.....	3 170	2 500	2 242	980	1 324	2 370	1 273	1 309	2 662	2 353	1 099	1 028	2 667	1 132
1.01 to 1.50.....	89	130	97	50	59	73	42	58	179	69	55	64	92	70
1.51 or more.....	11	17	13	4	8	13	13	8	31	10	14	14	17	9
<b>With all plumbing facilities</b> .....	3 193	2 527	2 191	1 014	1 309	2 388	1 270	1 351	2 822	2 362	1 095	1 094	2 710	1 181
1.00 or less.....	3 095	2 389	2 090	962	1 248	2 307	1 224	1 287	2 614	2 290	1 036	1 016	2 603	1 105
1.01 to 1.50.....	87	123	93	48	54	70	38	57	177	65	51	64	91	67
1.51 or more.....	11	15	8	4	7	11	8	7	31	7	8	14	16	9

Table 23. **Occupancy, Utilization, and Plumbing Characteristics for Places of 2,500 to 10,000 Inhabitants: 1970—Continued**

[For minimum base for derived figures (percent, median, etc.) and meaning of symbols, see text]

Places	Versailles	Washington North (U)	Washington West (U)	Watson-town	Waynes-burg	Weath-erly	Wellsboro	Wesley-ville	West Hazleton	West Home-stead	West-mont	West Newton	West Pittston	West Reading
<b>Total population</b> .....	2 754	2 855	3 297	2 514	5 152	2 554	4 003	3 920	6 059	3 789	6 673	3 648	7 074	4 578
<b>All housing units</b> .....	960	887	1 046	932	1 861	904	1 394	1 278	2 101	1 328	2 308	1 261	2 419	1 561
Vacant—seasonal and migratory ..	—	1	1	1	—	—	12	—	—	—	—	4	1	—
<b>All year-round housing units</b> .....	960	886	1 045	931	1 861	904	1 382	1 278	2 101	1 328	2 308	1 257	2 418	1 561
<b>POPULATION</b>														
Population in housing units .....	2 748	2 751	3 231	2 480	4 511	2 547	3 986	3 880	6 016	3 781	6 667	3 648	7 066	4 203
Per occupied unit .....	2.9	3.2	3.2	2.8	2.5	3.0	3.0	3.1	2.9	3.0	2.9	3.0	3.0	2.7
Owner .....	3.1	3.2	3.1	2.8	2.7	3.0	3.1	3.2	3.1	3.4	3.1	3.1	3.2	2.9
Renter .....	2.6	3.0	3.3	2.7	2.3	2.7	2.8	2.6	2.7	2.4	2.5	2.7	2.7	2.2
<b>TENURE, RACE, AND VACANCY STATUS</b>														
Owner occupied .....	569	743	595	558	899	679	933	983	1 225	806	1 840	875	1 548	1 159
White .....	562	742	546	557	888	678	929	980	1 223	794	1 838	860	1 545	1 156
Negro .....	7	1	48	10	10	—	3	3	1	12	—	15	2	—
Renter occupied .....	372	127	417	333	904	180	385	270	817	453	424	356	808	384
White .....	357	126	358	333	886	179	384	268	815	411	423	345	808	384
Negro .....	14	—	58	—	13	1	1	2	2	38	—	10	—	—
Vacant year-round .....	19	16	33	40	58	45	64	25	59	69	44	26	62	18
For sale only .....	3	3	2	5	2	4	5	6	2	11	10	7	4	4
Vacant less than 6 months .....	—	—	—	—	—	—	—	—	—	—	—	—	—	—
Median price asked .....	\$11 300	...	...	\$16 300	\$8 800	\$5000	\$12 500	\$15 000	—	\$7 500	\$19 600	...	...	...
For rent .....	7	9	10	14	32	19	24	7	16	35	4	7	32	4
Vacant less than 2 months .....	1	1	1	11	19	3	10	4	9	7	...	2	7	...
Median rent asked .....	\$58	\$56	\$40	\$56	\$66	\$48	\$65	\$75	\$60	\$57	...	\$45	\$64	...
Other .....	7	4	18	20	19	15	27	10	38	16	23	12	26	10
<b>PLUMBING FACILITIES</b>														
With all plumbing facilities .....	893	869	768	911	1 749	885	1 342	1 262	1 999	1 251	2 294	1 172	2 394	1 535
Lacking same or all plumbing facilities .....	67	17	277	20	112	19	40	16	102	77	14	85	24	26
Lacking only hot water .....	3	—	15	3	2	7	5	9	18	3	—	8	7	9
Lacking other plumbing facilities .....	64	17	262	17	110	12	35	7	84	74	14	77	17	17
<b>PIPED WATER IN STRUCTURE</b>														
Hot and cold .....	951	882	905	923	1 852	892	1 370	1 267	2 056	1 322	2 303	1 220	2 406	1 552
Cold only .....	9	3	132	6	8	12	10	11	39	6	5	30	12	9
None .....	—	1	8	2	1	—	2	—	6	—	—	7	—	—
<b>FLUSH TOILET</b>														
For exclusive use of household .....	906	873	829	925	1 770	902	1 360	1 275	2 090	1 276	2 302	1 223	2 414	1 552
Also used by another household .....	53	2	7	1	88	—	12	2	3	50	5	3	3	8
None .....	1	11	209	5	3	2	10	1	8	2	1	31	1	1
<b>BATHTUB OR SHOWER</b>														
For exclusive use of household .....	896	871	838	914	1 756	892	1 349	1 271	2 018	1 255	2 294	1 189	2 403	1 546
Also used by another household .....	53	5	9	1	87	—	12	2	13	58	4	6	1	7
None .....	11	10	198	16	18	12	21	5	70	15	10	62	14	8
<b>COMPLETE KITCHEN FACILITIES</b>														
For exclusive use of household .....	918	884	1 006	922	1 784	873	1 364	1 277	2 073	1 274	2 301	1 225	2 397	1 555
Also used by another household .....	1	—	3	—	12	—	2	1	2	4	—	1	2	2
No complete kitchen facilities .....	41	2	36	9	65	31	16	—	26	50	7	31	19	4
<b>UNITS IN STRUCTURE</b>														
1 .....	619	834	921	583	1 064	723	1 050	894	899	850	1 847	1 027	1 420	1 247
2 or more .....	340	46	99	335	758	177	322	208	1 195	478	461	223	994	313
Mobile home or trailer .....	1	6	25	13	39	4	10	176	7	—	—	7	4	1
<b>ROOMS</b>														
1 room .....	44	—	2	5	93	2	10	2	13	55	9	8	—	3
2 rooms .....	17	6	23	10	82	3	14	32	17	47	16	11	11	18
3 rooms .....	118	40	128	47	224	31	82	98	177	146	65	109	105	169
4 rooms .....	233	168	292	142	334	121	150	212	445	263	206	272	318	122
5 rooms .....	241	291	364	171	361	186	222	328	466	407	446	307	384	260
6 rooms .....	229	242	162	322	355	348	346	414	675	301	702	341	932	578
7 rooms .....	46	89	42	116	198	118	248	132	177	71	385	130	278	223
8 rooms or more .....	32	50	32	118	214	95	310	60	131	38	479	79	390	188
Median, all units .....	4.8	5.3	4.7	5.8	5.0	5.8	6.1	5.4	5.4	4.9	6.1	5.2	5.9	5.9
Median, owner occupied units .....	5.3	5.4	4.9	6.1	6.0	5.9	6.5	5.6	5.7	5.4	6.3	5.6	6.2	6.1
Median, renter occupied units .....	3.8	4.5	4.3	5.1	4.0	5.3	4.8	4.4	4.4	3.7	4.8	4.3	5.2	3.9
<b>PERSONS</b>														
All occupied units .....	941	870	1 012	891	1 803	859	1 318	1 253	2 042	1 259	2 264	1 231	2 356	1 543
1 person .....	190	98	167	202	566	142	244	231	326	251	366	220	412	304
2 persons .....	274	263	287	279	575	282	397	350	661	350	815	374	705	548
3 persons .....	191	175	198	144	258	159	221	230	418	220	369	241	471	290
4 persons .....	126	160	134	141	196	129	196	178	318	204	325	174	358	211
5 persons .....	79	109	96	65	97	82	142	136	177	122	213	128	218	112
6 persons .....	53	48	71	37	65	35	73	72	75	66	92	54	99	44
7 persons .....	18	10	29	12	24	14	24	26	43	29	45	27	48	21
8 persons or more .....	10	7	30	11	22	16	21	30	24	17	39	13	45	13
Median, all occupied units .....	2.5	2.9	2.8	2.4	2.1	2.5	2.6	2.7	2.6	2.6	2.4	2.6	2.6	2.4
Median, owner occupied units .....	2.8	3.0	2.7	2.4	2.2	2.7	2.7	2.9	2.8	3.1	2.5	2.7	2.8	2.5
Median, renter occupied units .....	2.2	2.6	2.9	2.4	1.9	2.2	2.4	2.3	2.4	1.9	2.1	2.5	2.3	1.9
<b>PERSONS PER ROOM</b>														
All occupied units .....	941	870	1 012	891	1 803	859	1 318	1 253	2 042	1 259	2 264	1 231	2 356	1 543
1.00 or less .....	871	826	884	866	1 742	830	1 283	1 188	1 960	1 166	2 219	1 169	2 279	1 514
1.01 to 1.50 .....	61	38	109	23	40	25	29	59	71	81	44	54	68	24
1.51 or more .....	9	6	19	2	21	4	6	6	11	12	1	8	9	5
With all plumbing facilities .....	878	854	752	873	1 701	842	1 280	1 237	1 959	1 186	2 251	1 159	2 335	1 517
1.00 or less .....	809	810	662	850	1 643	813	1 246	1 172	1 884	1 096	2 206	1 103	2 259	1 488
1.01 to 1.50 .....	61	38	81	22	38	25	28	59	66	79	44	49	67	24
1.51 or more .....	8	6	9	1	20	4	6	6	9	11	1	7	9	5

Table 23. **Occupancy, Utilization, and Plumbing Characteristics for Places of 2,500 to 10,000 Inhabitants: 1970—Continued**

(For minimum base for derived figures (percent, median, etc.) and meaning of symbols, see text)

Places	West View	West Wyoming	West York	White Oak	Wilmerding	Wilson	Windber	Wormleysburg	Wrightsville	Wyoming	Wyomissing	Yardley	Youngwood	Zelienople
<b>Total population</b> .....	8 312	3 659	5 314	9 304	3 218	8 482	6 332	3 192	2 668	4 195	7 136	2 616	3 057	3 602
<b>All housing units</b> .....	2 855	1 157	1 948	3 029	1 271	3 115	2 303	1 147	898	1 468	2 516	985	1 104	1 164
Vacant—seasonal and migratory .....	—	2	—	1	—	—	2	—	—	1	1	2	—	—
<b>All year-round housing units</b> .....	2 855	1 155	1 948	3 028	1 271	3 115	2 301	1 147	898	1 467	2 515	983	1 104	1 164
<b>POPULATION</b>														
<b>Population in housing units</b> .....	8 302	3 659	5 304	9 285	3 212	8 302	6 332	3 192	2 648	4 186	7 127	2 603	3 057	3 360
Per occupied unit.....	2.9	3.2	2.8	3.1	2.6	2.7	2.9	2.8	3.0	2.9	2.9	2.9	2.9	3.0
Owner.....	3.1	3.3	2.9	3.2	2.9	3.0	3.1	3.2	3.1	3.0	3.2	3.3	3.0	3.1
Renter.....	2.5	2.9	2.4	2.7	2.3	2.2	2.5	2.3	2.9	2.7	2.4	2.3	2.6	2.8
<b>TENURE, RACE, AND VACANCY STATUS</b>														
<b>Owner occupied</b> .....	2 035	921	1 330	2 518	614	2 108	1 361	654	660	960	1 643	505	736	782
White.....	2 029	921	1 329	2 498	600	2 106	1 359	654	655	957	1 638	457	735	780
Negro.....	3	—	—	16	14	1	—	—	4	1	1	47	—	—
<b>Renter occupied</b> .....	787	206	590	467	618	921	830	473	221	469	799	396	330	341
White.....	787	206	586	450	593	915	830	472	220	468	790	376	329	340
Negro.....	—	—	1	17	23	2	—	—	1	—	—	19	—	—
<b>Vacant year-round</b> .....	33	28	28	43	39	86	110	20	17	38	73	82	38	41
For sale only.....	3	2	3	15	1	15	6	—	7	3	6	5	3	4
Vacant less than 6 months.....	—	—	—	10	—	7	1	—	4	—	5	2	—	—
Median price asked.....	—	—	—	\$16 700	—	\$9 400	—	—	\$5 600	—	\$50 000	\$16 300	—	—
For rent.....	13	3	15	13	35	46	43	7	5	8	27	55	24	23
Vacant less than 2 months.....	5	—	9	6	3	32	11	5	5	2	21	9	8	19
Median rent asked.....	\$95	—	\$85	\$84	\$68	\$141	\$37	\$94	\$48	\$70	\$218	\$228	\$85	\$125
Other.....	17	23	10	15	3	25	61	13	5	27	40	22	11	14
<b>PLUMBING FACILITIES</b>														
<b>With all plumbing facilities</b> .....	2 816	1 108	1 881	2 911	1 220	3 034	2 101	1 137	805	1 435	2 495	966	1 092	1 153
Lacking some or all plumbing facilities.....	39	47	67	117	51	81	200	10	93	32	20	17	12	11
Lacking only hot water.....	4	2	5	8	1	18	21	3	7	5	6	2	2	2
Lacking other plumbing facilities.....	35	45	62	109	50	63	179	7	86	27	14	15	10	9
<b>PIPED WATER IN STRUCTURE</b>														
<b>Hot and cold</b> .....	2 850	1 138	1 939	3 011	1 266	3 093	2 231	1 140	853	1 450	2 505	970	1 102	1 161
Cold only.....	5	15	9	11	5	22	69	4	41	17	8	10	2	3
None.....	—	2	—	6	—	—	1	3	4	—	2	3	—	—
<b>FLUSH TOILET</b>														
<b>For exclusive use of household</b> .....	2 834	1 132	1 905	3 015	1 248	3 065	2 208	1 144	845	1 461	2 508	971	1 098	1 161
Also used by another household.....	21	3	40	6	23	45	85	—	7	6	2	—	4	2
None.....	—	20	3	7	—	5	8	3	46	—	5	12	2	1
<b>BATHTUB OR SHOWER</b>														
<b>For exclusive use of household</b> .....	2 822	1 115	1 890	2 920	1 221	3 056	2 126	1 140	821	1 442	2 501	970	1 096	1 155
Also used by another household.....	27	1	42	6	23	45	88	—	11	3	2	—	7	6
None.....	6	39	16	102	27	14	87	7	66	22	12	13	1	3
<b>COMPLETE KITCHEN FACILITIES</b>														
<b>For exclusive use of household</b> .....	2 844	1 149	1 928	3 012	1 252	3 063	2 209	1 142	888	1 457	2 498	973	1 095	1 141
Also used by another household.....	3	—	10	—	3	1	3	1	—	2	1	—	2	1
No complete kitchen facilities.....	8	6	10	16	16	51	89	4	10	8	16	10	7	22
<b>UNITS IN STRUCTURE</b>														
<b>1.....</b>	2 029	906	1 389	2 732	610	2 192	1 352	742	713	960	1 754	587	802	893
2 or more.....	826	233	559	279	659	918	943	400	165	502	758	394	293	246
Mobile home or trailer.....	—	16	—	17	2	5	6	5	20	5	3	2	9	25
<b>ROOMS</b>														
<b>1 room.....</b>	8	3	15	7	41	40	83	6	5	6	5	11	4	12
2 rooms.....	32	6	36	21	57	53	26	18	13	10	18	29	10	15
3 rooms.....	212	44	218	155	241	387	123	110	80	99	184	96	102	90
4 rooms.....	539	230	249	448	309	417	464	225	171	228	345	216	243	218
5 rooms.....	676	324	307	794	205	463	433	202	160	249	441	208	235	259
6 rooms.....	997	334	658	1 079	246	1 199	733	273	270	529	496	230	335	333
7 rooms.....	240	122	168	356	80	327	232	173	109	170	424	111	112	139
8 rooms or more.....	151	92	297	168	92	229	207	140	90	176	602	82	63	98
Median, all units.....	5.4	5.4	5.7	5.6	4.5	5.7	5.5	5.5	5.6	5.8	6.0	5.2	5.3	5.5
Median, owner occupied units.....	5.8	5.6	6.0	5.7	5.7	6.0	5.9	6.3	5.8	6.1	6.9	6.1	5.8	5.8
Median, renter occupied units.....	4.1	4.5	4.1	4.2	3.8	3.9	4.4	4.1	4.1	4.6	4.3	4.1	4.1	4.3
<b>PERSONS</b>														
<b>All occupied units</b> .....	2 822	1 127	1 920	2 985	1 232	3 029	2 191	1 127	881	✓ 1 429	2 442	901	1 066	1 123
1 person.....	480	131	376	342	346	640	480	197	172	234	375	160	181	196
2 persons.....	943	333	665	958	380	1 026	638	390	254	489	859	296	358	342
3 persons.....	569	230	374	629	199	498	403	214	156	251	453	180	213	203
4 persons.....	358	187	239	524	147	449	284	170	134	223	377	131	160	182
5 persons.....	230	125	155	302	86	248	207	82	86	133	212	68	88	119
6 persons.....	125	73	68	135	48	122	103	47	44	56	96	37	43	44
7 persons.....	73	34	26	55	13	34	50	19	22	21	39	15	14	24
8 persons or more.....	44	14	17	40	13	12	26	8	13	22	31	14	9	13
Median, all occupied units.....	2.5	2.9	2.4	2.8	2.2	2.4	2.5	2.4	2.6	2.5	2.5	2.5	2.5	2.6
Median, owner occupied units.....	2.7	3.1	2.5	2.9	2.5	2.7	2.9	2.6	2.6	2.6	2.8	3.1	2.6	2.7
Median, renter occupied units.....	2.2	2.5	2.1	2.4	1.9	2.0	2.1	2.1	2.6	2.3	2.2	2.0	2.3	2.5
<b>PERSONS PER ROOM</b>														
<b>All occupied units</b> .....	2 822	1 127	1 920	2 985	1 232	3 029	2 191	1 127	881	✓ 1 429	2 442	901	1 066	1 123
1.00 or less.....	2 722	1 057	1 877	2 856	1 170	2 964	2 098	1 109	837	✓ 1 389	2 413	871	1 026	1 080
1.01 to 1.50.....	92	62	67	107	48	59	83	15	33	37	28	24	39	40
1.51 or more.....	8	8	6	22	14	6	10	3	11	3	1	6	1	3
<b>With all plumbing facilities</b> .....	2 785	1 085	1 854	2 871	1 185	2 953	2 027	1 120	791	1 399	2 423	890	1 054	1 114
1.00 or less.....	2 685	1 022	1 811	2 749	1 126	2 889	1 944	1 102	757	1 361	2 394	863	1 014	1 071
1.01 to 1.50.....	92	57	37	100	47	58	74	15	28	35	28	22	39	40
1.51 or more.....	8	6	6	22	12	6	9	3	6	3	1	5	1	3

Table 24. Financial Characteristics for Places of 2,500 to 10,000 Inhabitants: 1970

(For minimum base for derived figures (percent, median, etc.) and meaning of symbols, see text)

Places	Abington (U)	Akron	Aldon	Ambler	Annville (U)	Archbold	Ardmore (U)	Arnold	Ashland	Ashley	Aspinwall	Athens	Avalon	Avoca
<b>VALUE</b>														
Specified owner occupied <sup>1</sup>	1 952	678	1 115	1 332	717	1 288	870	1 490	1 016	655	550	876	1 048	675
Less than \$5,000	5	13	2	5	48	159	8	38	471	136	2	37	13	96
\$5,000 to \$9,999	40	56	19	52	238	424	126	441	381	337	62	370	177	288
\$10,000 to \$14,999	206	92	202	484	173	367	297	682	78	139	176	255	451	178
\$15,000 to \$19,999	315	197	398	293	143	162	193	225	40	33	188	114	305	82
\$20,000 to \$24,999	242	156	400	249	75	121	101	69	19	7	81	52	77	18
\$25,000 to \$34,999	450	126	87	159	34	48	99	24	20	2	21	31	23	9
\$35,000 or more	694	38	7	50	6	7	46	11	7	1	20	17	2	4
Median	\$28 700	\$19 500	\$19 400	\$16 500	\$11 700	\$10 700	\$15 100	\$11 600	\$5 300	\$7 600	\$16 000	\$10 500	\$13 600	\$9 200
With all plumbing facilities	1 942	665	1 107	1 327	699	1 222	864	1 482	984	638	548	859	1 043	652
Less than \$5,000	5	10	2	5	41	124	8	35	444	127	2	30	13	86
\$5,000 to \$9,999	39	49	19	90	230	403	123	439	379	331	62	365	175	278
\$10,000 to \$14,999	205	90	202	484	172	360	295	680	76	138	176	251	448	177
\$15,000 to \$19,999	313	196	395	290	142	160	193	224	39	32	187	114	305	81
\$20,000 to \$24,999	239	156	396	249	75	121	101	69	19	7	80	51	77	18
\$25,000 or more	1 141	164	93	209	39	54	144	35	27	3	41	48	25	12
Median	\$28 800	\$19 700	\$19 300	\$16 500	\$11 800	\$11 000	\$15 100	\$11 600	\$5 400	\$7 700	\$16 000	\$10 600	\$13 700	\$9 300
<b>CONTRACT RENT</b>														
Specified renter occupied <sup>2</sup>	621	190	428	984	408	413	1 149	1 142	543	435	608	334	1 175	264
Less than \$30	17	11	11	15	17	50	33	55	109	41	10	19	7	29
\$30 to \$39	1	7	3	10	15	88	1	108	109	48	11	10	8	25
\$40 to \$59	17	27	6	65	91	105	31	426	197	155	38	74	71	83
\$60 to \$79	39	76	19	148	151	75	180	282	69	110	74	142	233	50
\$80 to \$99	91	32	49	152	82	16	265	128	12	32	108	47	284	21
\$100 to \$149	298	18	317	432	32	4	256	66	5	9	189	19	301	12
\$150 or more	133	5	8	132	3	1	356	11	—	—	159	2	237	—
No cash rent	25	14	15	30	17	74	27	66	42	40	19	21	34	44
Median	\$127	\$70	\$112	\$113	\$69	\$49	\$106	\$58	\$43	\$55	\$111	\$69	\$98	\$54
With all plumbing facilities	604	181	424	936	396	378	1 132	1 074	512	412	588	313	1 147	239
Less than \$40	17	16	14	19	29	114	34	133	193	73	18	23	15	41
\$40 to \$59	13	24	3	41	86	104	27	400	196	153	33	64	62	78
\$60 to \$79	32	74	19	136	150	74	177	274	69	107	67	140	228	49
\$80 to \$99	88	31	48	149	81	16	260	126	12	32	106	46	280	20
\$100 to \$149	296	18	317	431	32	4	255	64	5	9	186	19	297	12
\$150 or more	133	5	8	132	3	1	352	11	—	—	159	2	235	—
No cash rent	25	13	15	28	15	65	27	66	38	38	19	19	30	39
Median	\$128	\$71	\$112	\$116	\$69	\$51	\$107	\$59	\$44	\$56	\$113	\$70	\$98	\$55
<b>Places</b>														
	Baden	Bale Cynwyd (U)	Bangor	Barnes- boro	Beaver	Bedford	Bellefonte	Ben Avon	Bentley- ville	Big Beaver	Birdsboro	Blairsville	Blakely	Boyer- town
<b>VALUE</b>														
Specified owner occupied <sup>1</sup>	1 317	1 224	1 033	533	1 206	584	1 078	491	639	564	726	867	1 269	949
Less than \$5,000	4	—	78	109	5	25	40	4	103	28	92	32	67	17
\$5,000 to \$9,999	122	9	400	229	79	78	196	30	279	108	342	273	383	303
\$10,000 to \$14,999	545	31	278	130	352	103	223	97	144	150	177	305	389	349
\$15,000 to \$19,999	504	116	151	36	412	154	224	145	73	131	77	135	222	135
\$20,000 to \$24,999	105	162	54	15	181	97	213	120	19	75	19	71	113	48
\$25,000 to \$34,999	26	308	42	11	123	78	147	61	18	61	12	41	74	54
\$35,000 or more	11	598	30	3	54	49	35	34	3	11	7	10	21	43
Median	\$14 900	\$34 500	\$10 500	\$8 100	\$16 900	\$17 600	\$16 600	\$19 000	\$8 800	\$14 800	\$8 900	\$11 700	\$11 800	\$11 800
With all plumbing facilities	1 315	1 216	1 010	489	1 201	577	1 070	487	618	521	692	861	1 240	925
Less than \$5,000	4	—	69	76	4	21	37	3	90	12	78	31	54	16
\$5,000 to \$9,999	122	9	391	219	78	76	193	30	271	95	324	271	373	293
\$10,000 to \$14,999	545	29	274	129	352	103	223	96	144	144	176	302	385	340
\$15,000 to \$19,999	503	114	150	36	409	153	224	145	73	127	76	135	221	134
\$20,000 to \$24,999	104	161	54	15	181	97	212	118	19	72	19	71	113	48
\$25,000 or more	37	903	72	14	177	127	181	95	21	71	19	51	95	94
Median	\$14 900	\$34 600	\$10 700	\$8 600	\$16 900	\$17 700	\$16 700	\$19 000	\$9 000	\$15 300	\$9 100	\$11 800	\$11 900	\$11 900
<b>CONTRACT RENT</b>														
Specified renter occupied <sup>2</sup>	312	766	655	263	938	553	991	320	210	59	301	558	522	548
Less than \$30	8	10	16	24	15	31	35	1	25	4	14	29	31	34
\$30 to \$39	3	2	25	32	—	28	33	2	46	1	8	40	47	15
\$40 to \$59	20	3	256	114	76	144	204	14	83	24	96	176	195	88
\$60 to \$79	74	16	232	51	225	201	313	29	18	10	101	192	157	252
\$80 to \$99	87	50	53	4	225	76	239	84	1	4	24	59	34	82
\$100 to \$149	97	194	21	—	207	46	112	80	3	5	23	26	4	47
\$150 or more	6	465	—	—	156	—	12	100	—	1	8	—	—	3
No cash rent	17	26	52	38	34	27	43	10	34	10	27	36	55	27
Median	\$87	\$189	\$60	\$50	\$90	\$65	\$72	\$117	\$44	\$57	\$63	\$61	\$57	\$68
With all plumbing facilities	308	757	627	237	913	518	908	308	184	41	264	536	495	513
Less than \$40	10	12	37	48	15	45	48	1	59	1	19	64	70	44
\$40 to \$59	19	2	233	108	59	131	162	10	78	15	67	161	189	69
\$60 to \$79	74	16	231	49	221	194	297	27	18	10	100	192	154	244
\$80 to \$99	86	50	53	4	223	75	238	80	1	4	24	58	28	80
\$100 to \$149	97	191	21	—	207	46	111	80	3	5	23	26	4	47
\$150 or more	5	460	—	—	155	—	12	100	—	1	8	—	—	3
No cash rent	17	26	52	28	33	27	40	10	25	5	23	35	50	26
Median	\$87	\$189	\$61	\$51	\$91	\$66	\$75	\$121	\$45	\$63	\$65	\$62	\$57	\$68

<sup>1</sup>Limited to one-family homes on less than 10 acres and no business on property.<sup>2</sup>Excludes one-family homes on 10 acres or more.

Table 24. Financial Characteristics for Places of 2,500 to 10,000 Inhabitants: 1970—Continued

(For minimum base for derived figures (percent, median, etc.) and meaning of symbols, see text)

Places	Brook-ridge	Broddock	Bridge- port	Bridge- ville	Brockway	Brook- haven	Brookville	Browns- ville	Bryn Mawr (U)	Burnham	California	Columet- Norvelt (U)	Camp Hill	Carlisle Barracks (U)
<b>VALUE</b>														
Specified owner occupied <sup>1</sup>	993	824	981	1 477	527	1 819	899	763	608	500	873	528	2 430	785
Less than \$5,000	70	118	21	39	18	1	68	224	5	42	119	45	2	38
\$5,000 to \$9,999	395	503	231	235	131	42	307	313	66	242	223	112	47	112
\$10,000 to \$14,999	314	163	447	429	166	372	207	126	115	142	206	196	181	173
\$15,000 to \$19,999	153	28	226	495	97	561	139	59	64	52	132	110	675	195
\$20,000 to \$24,999	48	7	37	191	58	524	101	27	31	9	78	46	655	95
\$25,000 to \$34,999	11	2	16	67	39	310	50	8	36	8	80	17	505	118
\$35,000 or more	2	3	3	21	18	9	27	6	291	5	35	2	365	54
Median	\$10 400	\$7 800	\$12 400	\$15 300	\$13 300	\$19 400	\$11 400	\$7 000	\$31 400	\$9 300	\$12 200	\$12 400	\$22 400	\$16 700
With all plumbing facilities	988	804	967	1 452	526	1 816	888	746	599	492	822	511	2 416	736
Less than \$5,000	68	106	19	36	17	1	62	209	5	36	84	35	2	21
\$5,000 to \$9,999	394	496	225	229	131	42	305	311	64	241	209	109	45	87
\$10,000 to \$14,999	313	162	443	423	166	372	205	126	110	142	204	193	181	169
\$15,000 to \$19,999	152	28	225	487	97	560	139	59	63	51	132	109	668	194
\$20,000 to \$24,999	48	7	37	191	58	524	100	27	31	9	78	46	651	94
\$25,000 or more	13	5	18	86	57	317	77	14	326	13	115	19	869	171
Median	\$10 400	\$7 900	\$12 500	\$15 400	\$13 300	\$19 400	\$11 500	\$7 100	\$32 400	\$9 400	\$12 800	\$12 500	\$22 400	\$17 200
<b>CONTRACT RENT</b>														
Specified renter occupied <sup>2</sup>	584	1 686	686	641	265	129	528	912	1 380	288	564	106	895	144
Less than \$30	17	55	21	9	16	2	53	152	31	21	60	16	22	21
\$30 to \$39	50	196	—	8	20	1	62	198	7	41	50	9	1	9
\$40 to \$49	220	679	34	106	113	10	198	316	40	102	124	37	20	18
\$50 to \$59	183	485	111	166	65	7	105	151	97	82	87	7	71	34
\$60 to \$69	46	168	185	139	27	6	33	37	122	10	61	1	114	13
\$70 to \$79	32	39	228	151	5	47	27	11	232	5	101	—	467	20
\$80 to \$89	5	1	81	29	—	47	1	1	788	—	21	—	168	8
\$90 to \$99	31	63	26	33	19	9	49	46	63	27	60	36	32	21
\$100 to \$149	59	57	98	82	55	139	52	45	166	54	64	47	127	67
\$150 or more	—	—	—	—	—	—	—	—	—	—	—	—	—	—
No cash rent	—	—	—	—	—	—	—	—	—	—	—	—	—	—
Median	\$59	\$57	\$98	\$82	\$55	\$139	\$52	\$45	\$166	\$54	\$64	\$47	\$127	\$67
With all plumbing facilities	532	1 538	668	603	261	128	511	806	1 361	252	531	87	891	120
Less than \$40	50	182	19	14	35	3	105	285	34	33	99	13	23	13
\$40 to \$49	189	626	29	77	112	9	195	286	36	96	110	36	18	16
\$50 to \$59	181	466	107	163	64	7	105	147	96	82	86	7	70	33
\$60 to \$69	45	165	180	139	27	6	33	37	119	10	59	1	114	13
\$70 to \$79	32	38	226	149	5	47	26	11	231	5	101	—	467	20
\$80 to \$89	5	—	81	29	—	47	1	1	782	—	21	—	168	8
\$90 to \$99	30	61	26	32	18	9	46	39	63	26	55	30	31	17
\$100 to \$149	61	58	98	84	55	140	53	47	167	57	66	50	128	72
\$150 or more	—	—	—	—	—	—	—	—	—	—	—	—	—	—
No cash rent	—	—	—	—	—	—	—	—	—	—	—	—	—	—
Median	\$61	\$58	\$98	\$84	\$55	\$140	\$53	\$47	\$167	\$57	\$66	\$50	\$128	\$72
<b>Places</b>	Cata- sauqua	Cedar- brook- Melrose Park (U)	Cedar Heights (U)	Center- ville	Charlertai	Chatwood (U)	Cheswick	Churchill	Clarion	Clarks Summit	Clearfield	Clifton Heights	Coaldale	College- ville
<b>VALUE</b>														
Specified owner occupied <sup>1</sup>	1 161	1 574	1 129	901	1 255	1 275	623	1 313	729	1 271	1 484	1 671	800	380
Less than \$5,000	42	8	12	237	114	5	—	—	13	12	109	13	402	10
\$5,000 to \$9,999	495	37	122	344	601	35	20	10	72	77	485	175	347	17
\$10,000 to \$14,999	285	117	240	141	380	101	208	45	138	226	366	980	38	54
\$15,000 to \$19,999	168	183	350	82	108	263	242	155	183	284	292	407	7	79
\$20,000 to \$24,999	100	137	236	45	28	384	91	175	148	245	115	72	3	70
\$25,000 to \$34,999	55	273	146	29	21	404	46	299	118	255	86	20	2	93
\$35,000 or more	16	819	23	23	3	83	16	629	57	172	31	4	1	57
Median	\$10 600	\$36 000	\$17 400	\$7 400	\$9 300	\$23 000	\$16 700	\$34 100	\$19 000	\$20 700	\$11 700	\$13 500	\$5 000	\$22 100
With all plumbing facilities	1 142	1 573	1 097	847	1 244	1 264	594	1 312	725	1 267	1 472	1 659	775	370
Less than \$5,000	36	8	197	107	2	2	—	—	11	12	103	10	381	5
\$5,000 to \$9,999	486	37	109	333	598	32	19	10	71	77	482	174	344	16
\$10,000 to \$14,999	283	117	236	139	379	99	197	44	138	225	365	974	37	52
\$15,000 to \$19,999	166	183	345	82	108	261	229	155	183	284	291	406	7	78
\$20,000 to \$24,999	100	136	232	45	28	384	88	175	147	244	115	71	3	70
\$25,000 or more	71	1 092	167	51	24	486	61	928	175	425	116	24	3	149
Median	\$10 700	\$36 100	\$17 500	\$7 800	\$9 300	\$23 100	\$16 700	\$34 100	\$19 100	\$20 700	\$11 700	\$13 500	\$5 100	\$22 400
<b>CONTRACT RENT</b>														
Specified renter occupied <sup>2</sup>	528	2 201	816	164	1 113	857	136	39	586	217	1 213	866	230	388
Less than \$30	20	15	4	37	91	7	4	—	28	9	41	22	32	7
\$30 to \$39	15	1	4	26	133	1	3	—	20	3	41	4	55	4
\$40 to \$49	82	6	8	36	426	6	13	1	101	17	387	35	82	27
\$50 to \$59	144	18	44	14	323	15	48	—	169	51	443	127	9	38
\$60 to \$69	88	17	24	2	51	21	23	3	102	24	148	110	5	50
\$70 to \$79	122	1 579	282	1	20	453	30	5	99	47	52	485	2	184
\$80 to \$89	28	545	423	4	—	345	5	20	20	50	50	57	—	58
\$90 to \$99	29	20	27	44	69	9	10	10	47	16	51	26	45	20
\$100 to \$149	78	135	154	39	54	144	76	173	74	98	64	121	41	124
\$150 or more	—	—	—	—	—	—	—	—	—	—	—	—	—	—
No cash rent	—	—	—	—	—	—	—	—	—	—	—	—	—	—
Median	\$78	\$135	\$154	\$39	\$54	\$144	\$76	\$173	\$74	\$98	\$64	\$121	\$41	\$124
With all plumbing facilities	496	2 190	781	116	1 001	850	114	39	552	211	1 159	863	227	362
Less than \$40	19	16	6	39	198	8	7	—	40	12	71	25	85	10
\$40 to \$49	70	6	8	28	368	6	12	1	95	15	362	33	82	16
\$50 to \$59	144	18	35	13	305	14	28	—	160	49	429	127	9	31
\$60 to \$69	87	17	24	2	51	21	23	3	96	24	146	110	5	48
\$70 to \$79	121	1 571	278	1	17	449	30	5	95	47	52	485	2	182
\$80 to \$89	28	543	404	4	—	343	5	20	20	50	50	57	—	58
\$90 to \$99	27	19	26	29	62	9	9	10	46	14	49	26	44	17
\$100 to \$149	80	135	153	42	55	144	83	173	75	99	65	121	41	126
\$150 or more	—	—	—	—	—	—	—	—	—	—	—	—	—	—
No cash rent	—	—	—	—	—	—	—	—	—	—	—	—	—	—
Median	\$80	\$135	\$153	\$42	\$55	\$144	\$83	\$173	\$75	\$99	\$65	\$121	\$41	\$126

<sup>1</sup>Limited to one-family homes on less than 10 acres and no business on property.<sup>2</sup>Excludes one-family homes on 10 acres or more.

Table 24. Financial Characteristics for Places of 2,500 to 10,000 Inhabitants: 1970—Continued

[For minimum base for derived figures (percent, median, etc.) and meaning of symbols, see text]

Places	Colwyn	Conway	Coplay	Coraopolis	Corry	Coudersport	Crafton	Curwensville	Dallas	Dallas-town	Danville	Derry	Dickson City	Donora
<b>VALUE</b>														
Specified owner occupied <sup>1</sup>	657	643	830	1 660	1 379	540	1 280	656	561	747	1 031	763	1 237	1 653
Less than \$5,000	6	10	17	50	111	79	13	101	15	35	99	53	130	298
\$5,000 to \$9,999	118	120	239	432	490	199	150	252	74	271	408	343	545	756
\$10,000 to \$14,999	448	155	293	653	388	138	469	134	159	247	354	205	318	349
\$15,000 to \$19,999	78	224	194	366	214	67	429	85	139	127	109	104	133	137
\$20,000 to \$24,999	4	95	63	99	95	27	145	53	66	45	36	43	70	61
\$25,000 to \$34,999	3	34	20	47	60	24	63	25	59	19	12	12	33	43
\$35,000 or more	—	5	4	13	21	6	11	6	49	3	13	3	8	9
Median	\$12 300	\$15 900	\$12 500	\$12 300	\$10 900	\$9 800	\$15 100	\$9 500	\$16 000	\$11 100	\$10 100	\$9 800	\$9 500	\$8 300
With all plumbing facilities	653	639	815	1 640	1 367	537	1 260	642	555	724	1 009	753	1 181	1 610
Less than \$5,000	6	9	12	49	100	76	11	92	13	28	86	47	99	270
\$5,000 to \$9,999	117	119	231	425	489	199	146	249	73	259	403	341	524	744
\$10,000 to \$14,999	447	155	292	647	388	138	462	132	157	244	351	203	314	347
\$15,000 to \$19,999	77	222	193	361	214	67	424	85	139	126	109	104	133	136
\$20,000 to \$24,999	4	95	63	98	95	27	143	53	66	45	35	43	70	61
\$25,000 or more	2	39	24	60	81	30	74	31	107	22	25	15	41	52
Median	\$12 300	\$15 900	\$12 600	\$12 300	\$11 000	\$9 800	\$15 100	\$9 600	\$16 100	\$11 300	\$10 200	\$9 900	\$9 700	\$8 400
<b>CONTRACT RENT</b>														
Specified renter occupied <sup>2</sup>	189	122	179	1 075	845	287	1 248	278	149	357	880	280	886	1 038
Less than \$30	2	4	4	37	60	27	8	20	7	33	35	18	120	138
\$30 to \$39	3	4	6	35	56	31	7	43	3	20	97	29	101	235
\$40 to \$59	29	25	36	249	277	105	50	104	17	83	340	80	319	408
\$60 to \$79	74	34	51	341	220	58	204	71	31	95	257	84	181	125
\$80 to \$99	46	20	43	197	85	22	301	5	23	51	73	29	50	9
\$100 to \$149	26	16	23	143	61	2	493	3	23	44	38	14	17	18
\$150 or more	1	10	1	15	1	1	150	—	26	6	5	1	—	1
No cash rent	8	9	15	58	68	41	35	32	19	25	35	25	98	104
Median	\$76	\$75	\$73	\$71	\$60	\$54	\$104	\$52	\$84	\$66	\$58	\$60	\$51	\$44
With all plumbing facilities	187	114	162	999	782	266	1 223	257	143	327	831	263	785	946
Less than \$40	4	4	7	66	96	53	14	51	7	35	110	36	151	301
\$40 to \$59	28	25	28	203	248	98	47	99	17	75	323	77	305	394
\$60 to \$79	74	32	49	332	208	57	191	71	29	94	253	84	179	125
\$80 to \$99	46	20	41	187	85	21	295	5	23	51	72	28	49	9
\$100 to \$149	26	16	23	142	61	2	491	3	23	44	38	14	17	18
\$150 or more	1	10	1	14	18	1	150	—	26	6	5	1	—	1
No cash rent	8	7	13	55	66	34	35	28	18	22	30	23	84	98
Median	\$76	\$77	\$76	\$72	\$61	\$54	\$105	\$54	\$86	\$69	\$58	\$61	\$53	\$45
<b>Places</b>	<b>Downingtown</b>	<b>Doylestown</b>	<b>Dravosburg</b>	<b>Dupont</b>	<b>Duryea</b>	<b>East Conemaugh</b>	<b>East Faxon (U)</b>	<b>East Lansdowne</b>	<b>East McKeesport</b>	<b>East Petersburg</b>	<b>East Pittsburg</b>	<b>East Stroudsburg</b>	<b>Ebensburg</b>	<b>Economy</b>
<b>VALUE</b>														
Specified owner occupied <sup>1</sup>	1 186	1 426	471	645	995	293	917	572	477	781	425	1 024	718	1 624
Less than \$5,000	25	2	15	88	143	55	1	1	16	3	17	28	19	27
\$5,000 to \$9,999	190	75	118	234	415	180	22	26	168	31	188	216	111	169
\$10,000 to \$14,999	419	237	251	164	219	51	114	300	274	98	171	327	192	378
\$15,000 to \$19,999	303	326	60	102	116	5	292	199	184	266	43	192	171	548
\$20,000 to \$24,999	152	276	18	36	59	1	214	38	24	258	5	122	104	296
\$25,000 to \$34,999	71	294	8	14	39	1	189	7	9	102	1	91	82	166
\$35,000 or more	26	216	1	7	4	—	85	1	2	23	—	48	39	40
Median	\$14 500	\$21 300	\$11 800	\$10 000	\$9 200	\$7 300	\$20 700	\$14 500	\$12 500	\$19 900	\$10 200	\$14 000	\$16 100	\$17 000
With all plumbing facilities	1 174	1 419	465	603	936	276	907	569	675	778	423	1 018	713	1 605
Less than \$5,000	21	2	13	69	115	46	1	1	15	3	17	26	15	19
\$5,000 to \$9,999	186	72	115	218	395	172	20	26	167	30	187	216	111	163
\$10,000 to \$14,999	417	234	251	158	212	51	113	298	274	97	170	326	192	374
\$15,000 to \$19,999	302	325	60	101	112	5	288	198	184	265	43	191	171	548
\$20,000 to \$24,999	152	276	17	36	59	1	212	38	24	258	5	122	103	296
\$25,000 or more	96	510	9	21	43	1	273	8	11	125	1	137	121	205
Median	\$14 500	\$21 400	\$11 900	\$10 400	\$9 400	\$7 400	\$20 700	\$14 500	\$12 500	\$19 900	\$10 200	\$14 000	\$16 100	\$17 000
<b>CONTRACT RENT</b>														
Specified renter occupied <sup>2</sup>	1 045	1 306	244	300	432	404	338	300	361	162	530	964	571	178
Less than \$30	17	36	7	45	57	82	25	7	11	9	5	20	12	8
\$30 to \$39	5	5	7	53	87	120	51	—	7	4	52	46	26	5
\$40 to \$59	81	35	67	79	135	145	105	11	36	25	193	155	147	26
\$60 to \$79	139	153	90	57	57	14	43	60	76	44	158	317	163	52
\$80 to \$99	146	197	36	9	14	7	37	108	93	47	78	179	86	26
\$100 to \$149	443	386	21	4	9	—	30	94	110	18	22	131	67	21
\$150 or more	172	440	1	—	—	—	33	3	10	4	1	68	30	13
No cash rent	42	54	15	53	73	36	14	17	18	11	21	48	40	27
Median	\$115	\$128	\$68	\$46	\$45	\$39	\$52	\$92	\$88	\$77	\$60	\$75	\$69	\$74
With all plumbing facilities	1 030	1 287	235	234	371	318	334	297	354	159	502	926	564	169
Less than \$40	19	36	9	53	99	132	76	7	18	12	49	59	35	10
\$40 to \$59	77	29	64	74	128	136	102	11	35	24	180	150	146	25
\$60 to \$79	137	150	89	56	57	14	43	60	73	43	152	302	161	52
\$80 to \$99	145	196	36	9	14	7	37	107	91	47	77	177	86	26
\$100 to \$149	442	385	21	4	9	—	29	94	110	18	22	127	67	21
\$150 or more	171	437	1	—	—	—	33	3	10	4	1	65	30	13
No cash rent	39	54	15	38	64	29	14	15	17	11	21	46	39	22
Median	\$116	\$129	\$69	\$51	\$49	\$41	\$52	\$92	\$89	\$78	\$61	\$76	\$69	\$74

<sup>1</sup>Limited to one-family homes on less than 10 acres and no business on property.<sup>2</sup>Excludes one-family homes on 10 acres or more.



Table 24. Financial Characteristics for Places of 2,500 to 10,000 Inhabitants: 1970—Continued

(For minimum base for derived figures (percent, median, etc.) and meaning of symbols, see text)

Places	Eddystone	Edgewood	Edgewood (U)	Edinboro	Edwardsville	Elizabethtown	Emporium	Emsworth	Ephrata	Etna	Exeter	Fairhope-Arnold City (U)	Fairview-Ferndale (U)	Fisher-Eldora (U)
<b>VALUE</b>														
Specified owner occupied <sup>1</sup>	517	981	801	314	717	1 258	531	687	1 654	1 164	891	674	878	795
Less than \$5,000	1	1	227	5	116	15	33	15	49	43	65	49	355	34
\$5,000 to \$9,999	125	47	383	25	332	162	98	103	344	310	283	162	411	105
\$10,000 to \$14,999	323	224	87	54	146	236	199	280	457	456	244	134	70	189
\$15,000 to \$19,999	49	292	33	61	73	392	127	207	359	266	176	153	24	206
\$20,000 to \$24,999	10	134	34	60	35	281	52	59	185	70	80	105	11	122
\$25,000 to \$34,999	8	142	14	70	14	141	19	19	156	14	29	58	6	101
\$35,000 or more	1	141	23	39	1	31	3	4	104	5	14	15	1	38
Median	\$11 800	\$18 600	\$6 700	\$21 000	\$8 500	\$17 800	\$13 300	\$14 000	\$14 800	\$12 300	\$11 600	\$14 700	\$5 700	\$16 500
With all plumbing facilities	515	978	781	311	700	1 244	527	683	1 618	1 140	869	656	836	779
Less than \$5,000	1	—	208	5	107	14	30	13	35	33	58	38	317	27
\$5,000 to \$9,999	124	46	382	24	327	157	97	102	332	299	274	156	408	101
\$10,000 to \$14,999	322	224	87	53	144	234	199	279	451	455	241	131	70	186
\$15,000 to \$19,999	49	292	33	60	72	388	127	207	357	264	174	153	24	204
\$20,000 to \$24,999	10	133	34	60	35	279	52	59	184	70	79	105	10	122
\$25,000 or more	9	283	37	109	15	172	22	23	259	19	43	73	7	139
Median	\$11 800	\$18 600	\$6 800	\$21 100	\$8 500	\$17 800	\$13 400	\$14 100	\$14 900	\$12 400	\$11 700	\$15 100	\$5 800	\$16 700
<b>CONTRACT RENT</b>														
Specified renter occupied <sup>2</sup>	326	652	203	320	940	1 014	465	293	1 447	678	360	232	240	97
Less than \$30	10	—	31	2	87	38	34	1	78	35	24	14	74	7
\$30 to \$39	12	2	34	7	172	47	41	5	69	39	49	24	54	11
\$40 to \$59	38	21	75	12	273	257	181	21	344	162	116	54	57	20
\$60 to \$79	163	61	32	31	114	386	152	48	536	221	87	59	31	6
\$80 to \$99	57	83	4	48	19	129	26	58	196	107	16	23	1	5
\$100 to \$149	33	336	4	110	11	96	9	74	147	71	28	25	1	29
\$150 or more	2	132	—	86	223	28	2	68	33	12	—	4	—	3
No cash rent	11	17	23	24	41	33	20	18	44	31	40	29	22	16
Median	\$74	\$124	\$47	\$117	\$50	\$67	\$57	\$103	\$67	\$67	\$55	\$63	\$36	\$71
With all plumbing facilities	294	637	190	317	864	989	447	287	1 331	636	342	221	219	90
Less than \$40	13	1	56	9	205	63	74	6	78	56	67	34	114	13
\$40 to \$59	29	17	73	12	260	256	170	20	314	149	112	51	56	19
\$60 to \$79	151	57	31	30	111	384	147	47	526	216	83	59	31	6
\$80 to \$99	55	80	4	48	18	129	26	56	194	104	15	23	1	5
\$100 to \$149	33	333	4	108	11	96	9	74	147	71	28	25	1	29
\$150 or more	2	132	—	86	223	28	2	68	32	12	—	4	—	3
No cash rent	11	17	22	24	36	33	19	16	40	28	37	25	16	15
Median	\$75	\$125	\$48	\$117	\$53	\$67	\$57	\$104	\$68	\$69	\$55	\$64	\$38	\$79
<b>Places</b>														
	Fleetwood	Flourtown (U)	Folcroft	Ford City	Forest Hills	Forty Fort	Fountain Hill	Fox Chapel	Frackville	Franklin	Franklin Park	Freedom	Freeland	Fullerton (U)
<b>VALUE</b>														
Specified owner occupied <sup>1</sup>	705	2 168	1 981	907	2 276	1 210	1 154	1 142	1 263	1 543	1 211	524	638	1 647
Less than \$5,000	31	1	—	86	6	11	19	—	161	167	12	50	99	33
\$5,000 to \$9,999	200	21	32	430	71	194	291	4	723	542	60	269	263	216
\$10,000 to \$14,999	203	117	1 269	258	412	332	449	10	220	391	133	134	156	456
\$15,000 to \$19,999	141	264	602	97	731	348	238	43	86	193	221	43	61	471
\$20,000 to \$24,999	72	519	58	27	490	175	95	48	43	119	213	14	30	306
\$25,000 to \$34,999	44	821	13	7	437	103	46	125	20	87	313	10	20	135
\$35,000 or more	14	425	7	2	129	16	912	10	44	259	4	9	30	30
Median	\$12 400	\$27 000	\$14 100	\$9 300	\$19 400	\$15 800	\$12 500	\$50000+	\$8 100	\$10 600	\$24 200	\$9 000	\$8 900	\$16 300
With all plumbing facilities	698	2 161	1 973	900	2 269	1 199	1 140	1 138	1 247	1 518	1 205	518	618	1 613
Less than \$5,000	28	1	—	83	4	10	16	—	151	154	9	47	86	22
\$5,000 to \$9,999	198	21	32	429	71	192	287	4	718	537	59	267	258	206
\$10,000 to \$14,999	201	114	1 263	257	410	330	444	9	220	390	132	134	156	452
\$15,000 to \$19,999	141	264	600	95	730	344	236	43	85	189	220	42	59	468
\$20,000 to \$24,999	72	519	58	27	489	173	95	48	43	118	213	14	30	302
\$25,000 or more	58	1 242	20	9	565	150	62	1 034	30	130	572	14	29	163
Median	\$12 400	\$27 000	\$14 100	\$9 300	\$19 400	\$15 800	\$12 500	\$50000+	\$8 100	\$10 600	\$24 300	\$9 100	\$9 100	\$16 300
<b>CONTRACT RENT</b>														
Specified renter occupied <sup>2</sup>	211	316	402	564	514	625	472	115	471	1 271	108	269	586	887
Less than \$30	18	16	6	45	4	11	5	—	20	59	3	7	87	8
\$30 to \$39	3	5	—	92	2	11	3	—	35	113	1	26	121	2
\$40 to \$59	48	3	8	211	25	120	51	—	173	435	9	90	192	22
\$60 to \$79	89	28	29	132	64	178	138	—	144	357	11	100	104	63
\$80 to \$99	18	47	56	26	107	121	145	2	28	156	28	24	19	106
\$100 to \$149	16	133	246	4	202	97	78	9	32	78	20	4	6	378
\$150 or more	—	42	45	—	68	43	21	87	1	18	16	—	—	272
No cash rent	19	42	12	54	42	44	31	17	38	55	20	18	57	36
Median	\$65	\$112	\$123	\$51	\$108	\$77	\$82	\$200	\$59	\$60	\$89	\$61	\$46	\$127
With all plumbing facilities	197	297	400	539	504	619	459	114	450	1 181	102	261	548	881
Less than \$40	18	17	6	122	6	22	7	—	43	127	3	31	178	9
\$40 to \$59	44	2	8	207	22	118	47	—	165	404	8	88	186	19
\$60 to \$79	83	19	28	130	59	177	137	—	143	350	11	99	104	63
\$80 to \$99	18	45	55	25	105	121	143	2	28	155	27	23	19	106
\$100 to \$149	16	133	246	4	202	96	77	9	32	76	20	4	6	377
\$150 or more	—	42	45	—	68	43	21	87	1	18	16	—	—	272
No cash rent	18	39	12	51	42	42	27	16	38	51	17	16	55	35
Median	\$66	\$114	\$124	\$52	\$110	\$77	\$82	\$200	\$60	\$62	\$90	\$61	\$47	\$127

<sup>1</sup>Limited to one-family homes on less than 10 acres and no business on property.<sup>2</sup>Excludes one-family homes on 10 acres or more.

Table 24. Financial Characteristics for Places of 2,500 to 10,000 Inhabitants: 1970—Continued

(For minimum base for derived figures (percent, median, etc.) and meaning of symbols, see text)

Places	Garden View (U)	Geistown	General Wayne (U)	Gettysburg	Girard	Glossport	Glen Lyon (U)	Glenolden	Green-castle	Green Tree	Greenville	Grove City	Hamburg	Hotboro
<b>VALUE</b>														
Specified owner occupied <sup>1</sup>	604	852	1 424	716	589	1 394	375	1 510	609	1 617	1 571	1 531	898	1 742
Less than \$5,000	19	10	—	15	9	77	141	8	21	1	69	21	75	—
\$5,000 to \$9,999	100	91	5	114	102	514	162	89	122	34	573	361	305	41
\$10,000 to \$14,999	184	305	24	134	187	480	48	538	125	111	478	517	221	460
\$15,000 to \$19,999	139	260	43	143	145	247	16	562	149	454	241	352	164	690
\$20,000 to \$24,999	79	125	64	114	64	58	7	232	101	473	108	144	74	326
\$25,000 to \$34,999	76	44	209	113	62	15	—	64	71	420	78	47	44	177
\$35,000 or more	7	17	1 079	83	20	3	1	17	20	124	24	89	15	48
Median	\$15 000	\$15 300	\$45 900	\$18 100	\$14 900	\$10 900	\$6 100	\$15 900	\$16 300	\$22 200	\$11 200	\$13 500	\$11 200	\$17 600
With all plumbing facilities	594	850	1 418	704	585	1 367	362	1 502	595	1 569	1 566	1 525	869	1 729
Less than \$5,000	17	10	—	12	8	64	133	8	18	1	68	19	63	—
\$5,000 to \$9,999	98	90	5	108	101	505	159	88	112	33	570	359	297	41
\$10,000 to \$14,999	182	304	24	134	187	478	47	536	125	109	477	515	217	457
\$15,000 to \$19,999	136	260	42	141	144	244	15	557	149	446	241	352	160	684
\$20,000 to \$24,999	79	125	64	113	64	58	7	232	101	454	108	144	73	325
\$25,000 or more	82	61	1 283	196	81	18	1	81	90	526	102	136	59	222
Median	\$15 000	\$15 300	\$46 000	\$18 300	\$14 900	\$11 000	\$6 100	\$15 900	\$16 500	\$22 200	\$11 200	\$13 600	\$11 300	\$17 600
<b>CONTRACT RENT</b>														
Specified renter occupied <sup>2</sup>	174	204	67	1 340	178	786	410	956	418	371	943	727	432	943
Less than \$30	9	8	5	57	8	28	140	14	32	5	55	40	22	20
\$30 to \$39	3	3	—	62	21	45	120	—	24	—	40	20	14	—
\$40 to \$59	27	29	1	309	44	262	95	14	117	14	250	171	143	3
\$60 to \$79	45	53	3	417	39	278	12	56	119	21	291	256	158	59
\$80 to \$99	35	38	3	240	33	97	2	147	49	31	149	76	49	77
\$100 to \$149	37	45	17	187	21	23	6	458	43	87	116	94	14	433
\$150 or more	4	5	20	23	1	4	1	252	7	193	10	25	—	327
No cash rent	14	23	20	45	11	49	34	15	27	20	32	45	32	24
Median	\$78	\$79	\$140	\$71	\$66	\$62	\$34	\$132	\$64	\$157	\$67	\$68	\$63	\$137
With all plumbing facilities	167	200	66	1 231	166	748	397	947	385	357	888	693	386	908
Less than \$40	11	10	5	67	27	60	250	13	35	4	88	51	24	20
\$40 to \$59	24	27	1	268	38	244	94	14	107	12	214	160	116	1
\$60 to \$79	43	53	1	411	36	276	11	56	118	20	282	247	155	44
\$80 to \$99	34	38	3	234	33	94	1	145	49	30	146	76	48	76
\$100 to \$149	37	45	17	185	20	22	6	453	43	86	116	93	14	423
\$150 or more	4	5	20	23	1	4	1	252	7	185	10	25	—	320
No cash rent	14	22	19	43	11	48	34	14	26	20	32	41	29	24
Median	\$79	\$80	\$140	\$73	\$68	\$63	\$34	\$132	\$66	\$157	\$68	\$69	\$65	\$138
<b>Places</b>	Heller-town	Hershey (U)	Highfield (U)	Highland Park (U)	Highspire	Hillcrest (U)	Holidays-burg	Home-ocre-Lyndora (U)	Home-stead	Hones-dale	Hummels-town	Hunt-ington	Ingram	Irwin
<b>VALUE</b>														
Specified owner occupied <sup>1</sup>	1 567	1 229	687	1 442	634	918	1 207	1 869	790	946	867	1 091	933	752
Less than \$5,000	6	1	18	12	28	2	91	53	39	51	31	57	7	15
\$5,000 to \$9,999	221	48	81	118	217	34	364	314	377	226	160	352	155	109
\$10,000 to \$14,999	578	122	144	311	188	156	302	455	293	265	221	275	388	185
\$15,000 to \$19,999	514	217	206	318	137	307	212	527	69	204	250	165	284	208
\$20,000 to \$24,999	159	253	116	232	39	218	140	325	9	94	128	93	69	116
\$25,000 to \$34,999	67	322	85	256	18	149	71	176	2	73	50	80	22	78
\$35,000 or more	22	266	7	195	7	52	27	19	1	33	27	69	8	41
Median	\$14 800	\$24 500	\$17 300	\$19 400	\$11 600	\$19 300	\$12 100	\$16 100	\$9 800	\$13 600	\$15 400	\$12 100	\$13 800	\$16 800
With all plumbing facilities	1 553	1 217	684	1 425	627	916	1 192	1 850	782	930	851	1 078	912	750
Less than \$5,000	5	1	17	8	26	2	83	46	37	48	25	49	7	15
\$5,000 to \$9,999	214	44	80	116	216	34	360	306	373	221	155	348	153	108
\$10,000 to \$14,999	575	121	144	308	187	155	302	454	291	260	218	274	377	185
\$15,000 to \$19,999	512	215	206	314	136	306	210	524	69	201	249	165	276	207
\$20,000 to \$24,999	158	251	115	231	38	218	139	325	9	94	128	93	69	116
\$25,000 or more	89	585	122	448	24	201	98	195	3	106	76	149	30	119
Median	\$14 900	\$24 500	\$17 300	\$19 400	\$11 600	\$19 400	\$12 200	\$16 200	\$9 800	\$13 700	\$15 600	\$12 200	\$13 800	\$16 800
<b>CONTRACT RENT</b>														
Specified renter occupied <sup>2</sup>	451	1 001	139	146	269	350	797	529	1 504	710	575	1 045	450	624
Less than \$30	19	26	2	3	7	2	46	18	48	57	28	62	4	21
\$30 to \$39	12	51	1	5	10	1	45	24	224	60	34	46	6	13
\$40 to \$59	89	111	10	11	57	7	144	78	507	255	138	337	25	112
\$60 to \$79	120	260	25	43	87	23	173	71	478	205	221	386	91	171
\$80 to \$99	94	175	7	27	52	67	130	44	172	57	87	91	103	75
\$100 to \$149	72	145	39	27	29	153	139	152	31	25	38	66	130	164
\$150 or more	2	53	49	14	9	88	59	105	2	4	4	5	72	45
No cash rent	43	180	6	16	18	9	61	37	42	47	25	52	19	23
Median	\$74	\$77	\$131	\$82	\$72	\$124	\$75	\$103	\$58	\$57	\$66	\$62	\$97	\$78
With all plumbing facilities	424	921	138	141	263	350	740	509	1 391	663	560	958	431	608
Less than \$40	22	29	2	5	15	3	71	33	224	95	53	87	9	24
\$40 to \$59	75	97	10	9	55	7	123	73	454	237	134	297	25	109
\$60 to \$79	119	255	25	43	87	23	161	69	473	201	221	370	88	169
\$80 to \$99	93	175	7	27	52	67	128	44	171	56	86	87	102	75
\$100 to \$149	70	145	39	27	28	153	139	152	31	25	38	63	121	164
\$150 or more	2	53	49	14	9	88	59	105	1	4	4	5	68	45
No cash rent	43	167	6	16	17	9	59	33	37	45	24	49	18	22
Median	\$76	\$80	\$131	\$83	\$72	\$124	\$78	\$104	\$60	\$58	\$67	\$63	\$97	\$79

<sup>1</sup>Limited to one-family homes on less than 10 acres and no business on property.<sup>2</sup>Excludes one-family homes on 10 acres or more.

Table 24. Financial Characteristics for Places of 2,500 to 10,000 Inhabitants: 1970—Continued

[For minimum base for derived figures (percent, median, etc.) and meaning of symbols, see text]

Places	Jefferson	Jenkintown	Jersey Shore	Jessup	Jim Thorpe	Johnsonburg	Kane	Kenhorst	Kennett Square	Kittanning	Kulpmont	Kutztown
<b>VALUE</b>												
Specified owner occupied <sup>1</sup>	1 872	920	903	873	1 157	916	1 038	1 001	798	796	961	791
Less than \$5,000	98	8	31	83	352	72	89	12	12	78	319	29
\$5,000 to \$9,999	318	78	325	338	569	428	483	155	119	310	490	213
\$10,000 to \$14,999	495	155	336	214	149	279	303	421	190	215	83	217
\$15,000 to \$19,999	542	187	127	126	56	91	106	301	219	92	40	127
\$20,000 to \$24,999	204	172	52	73	23	30	28	85	130	38	19	91
\$25,000 to \$34,999	150	185	24	35	6	10	23	26	88	41	7	82
\$35,000 or more	65	135	8	4	2	6	6	1	40	22	3	32
Median	\$15 200	\$20 900	\$11 200	\$10 300	\$6 500	\$9 500	\$9 400	\$14 000	\$16 700	\$10 200	\$6 100	\$12 600
With all plumbing facilities	1 811	915	882	829	1 124	909	1 031	976	788	786	926	780
Less than \$5,000	76	7	22	67	326	72	85	11	11	74	294	25
\$5,000 to \$9,999	291	76	318	318	565	427	480	148	116	306	481	210
\$10,000 to \$14,999	488	154	333	211	147	275	303	411	185	214	83	215
\$15,000 to \$19,999	540	187	127	122	55	90	106	295	218	92	39	127
\$20,000 to \$24,999	201	172	50	72	23	30	28	85	130	38	19	90
\$25,000 or more	215	319	32	39	8	15	29	26	128	62	10	113
Median	\$15 400	\$21 000	\$11 300	\$10 500	\$6 500	\$9 500	\$9 500	\$14 000	\$16 800	\$10 300	\$6 200	\$12 600
<b>CONTRACT RENT</b>												
Specified renter occupied <sup>2</sup>	356	1 356	696	486	412	279	567	79	709	1 177	229	485
Less than \$30	36	29	32	50	44	22	56	2	25	74	44	25
\$30 to \$39	25	4	39	67	65	73	94	3	14	127	37	22
\$40 to \$59	84	13	275	172	171	136	244	11	55	407	59	69
\$60 to \$79	67	80	250	99	78	27	120	23	157	318	40	111
\$80 to \$99	43	110	51	27	4	—	11	19	159	128	3	78
\$100 to \$149	29	291	8	7	1	3	4	13	241	45	—	62
\$150 or more	17	796	—	—	—	—	—	—	31	11	1	80
No cash rent	55	33	41	64	49	18	38	8	27	67	45	38
Median	\$61	\$178	\$59	\$51	\$50	\$44	\$47	\$77	\$88	\$58	\$43	\$79
With all plumbing facilities	305	1 347	666	439	386	271	546	73	680	1 102	210	454
Less than \$40	39	32	59	91	91	93	143	4	34	166	67	33
\$40 to \$59	75	13	262	163	167	131	233	10	51	393	57	63
\$60 to \$79	64	79	245	99	77	26	118	21	146	303	40	111
\$80 to \$99	42	110	51	25	4	—	10	18	157	125	3	75
\$100 to \$149	28	290	8	7	1	3	4	12	237	42	—	62
\$150 or more	17	790	—	—	—	—	—	—	31	11	1	75
No cash rent	40	33	41	54	46	18	38	8	24	62	42	35
Median	\$65	\$178	\$59	\$53	\$50	\$44	\$48	\$78	\$89	\$58	\$45	\$80
<b>Places</b>	Lafayette Hills-Plymouth Meeting (U)	Lansford	Larksville	Laureldale	Lawson Heights (U)	Lebanon South (U)	Leechburg	Lehighton	Leith-Hatfield (U)	Lemont (U)	Lemoyne	Lewisburg
<b>VALUE</b>												
Specified owner occupied <sup>1</sup>	2 026	1 304	604	1 286	697	868	653	960	664	462	953	636
Less than \$5,000	1	609	183	26	9	9	27	81	63	12	7	16
\$5,000 to \$9,999	11	567	277	239	38	122	213	399	109	19	182	79
\$10,000 to \$14,999	88	79	91	528	97	160	211	215	94	59	332	126
\$15,000 to \$19,999	266	29	33	331	202	330	114	134	109	99	213	142
\$20,000 to \$24,999	569	13	10	100	201	185	48	73	103	101	93	125
\$25,000 to \$34,999	685	8	8	47	116	52	30	42	106	115	66	101
\$35,000 or more	406	—	2	15	34	10	10	16	80	57	60	47
Median	\$26 100	\$5 300	\$6 700	\$13 600	\$20 100	\$17 100	\$11 700	\$10 000	\$17 700	\$22 100	\$14 100	\$18 400
With all plumbing facilities	2 011	1 266	542	1 271	691	862	649	939	631	459	942	630
Less than \$5,000	1	579	136	25	7	8	24	69	53	11	5	14
\$5,000 to \$9,999	10	559	264	239	35	119	212	393	103	18	176	77
\$10,000 to \$14,999	85	78	90	522	96	160	211	214	92	58	331	125
\$15,000 to \$19,999	263	29	33	394	202	329	114	133	107	99	211	142
\$20,000 to \$24,999	565	13	10	99	201	184	48	73	98	101	93	125
\$25,000 or more	1 087	8	9	62	150	62	40	57	178	172	126	147
Median	\$26 200	\$5 300	\$7 100	\$13 600	\$20 100	\$17 200	\$11 700	\$10 100	\$17 900	\$22 200	\$14 200	\$18 500
<b>CONTRACT RENT</b>												
Specified renter occupied <sup>2</sup>	157	446	416	174	108	118	434	850	154	209	724	795
Less than \$30	6	99	105	12	10	2	80	38	20	3	8	39
\$30 to \$39	—	78	94	2	12	4	74	94	13	—	7	38
\$40 to \$59	4	159	135	17	15	32	132	379	43	9	58	133
\$60 to \$79	16	39	24	40	17	45	83	254	29	40	191	204
\$80 to \$99	17	7	8	24	9	9	20	26	15	39	177	171
\$100 to \$149	62	3	1	55	25	17	6	16	14	88	135	152
\$150 or more	33	1	—	3	5	2	1	—	1	19	126	29
No cash rent	19	60	49	21	15	7	38	43	19	11	22	29
Median	\$127	\$42	\$38	\$84	\$70	\$67	\$46	\$55	\$57	\$105	\$87	\$77
With all plumbing facilities	155	418	327	169	100	113	383	802	138	207	718	759
Less than \$40	6	159	132	12	18	4	109	116	22	3	12	62
\$40 to \$59	4	153	123	17	15	29	129	357	40	8	57	126
\$60 to \$79	15	39	22	40	17	45	82	248	29	40	191	198
\$80 to \$99	16	7	8	24	9	9	20	26	15	39	176	168
\$100 to \$149	62	3	1	54	25	17	5	12	14	88	135	148
\$150 or more	33	1	—	3	5	2	1	—	1	19	126	29
No cash rent	19	56	41	19	11	7	37	43	17	10	21	28
Median	\$128	\$42	\$42	\$84	\$72	\$68	\$49	\$55	\$59	\$105	\$88	\$78

<sup>1</sup>Limited to one-family homes on less than 10 acres and no business on property.<sup>2</sup>Excludes one-family homes on 10 acres or more.

Table 24. Financial Characteristics for Places of 2,500 to 10,000 Inhabitants: 1970—Continued

[For minimum base for derived figures (percent, median, etc.) and meaning of symbols, see text]

Places	Liberty	Lititz	Littles-town	Luzerne	Lykens	Lynn-wood-Pricedale (U)	McAdoo	McChesney-town-Loyalhanna (U)	McDonald	McSherrystown	Mahanoy City	Malvern	Manheim	Mansfield
<b>VALUE</b>														
Specified owner occupied <sup>1</sup>	956	1 426	522	698	565	769	397	1 018	508	494	1 771	429	1 109	337
Less than \$5,000	20	21	7	61	93	67	42	57	49	22	637	6	17	7
\$5,000 to \$9,999	154	205	114	343	282	167	195	234	189	162	934	45	197	32
\$10,000 to \$14,999	486	396	166	194	118	247	100	296	144	147	140	129	345	92
\$15,000 to \$19,999	230	457	122	73	42	162	38	214	68	95	33	89	269	76
\$20,000 to \$24,999	44	188	61	18	17	91	18	74	27	53	10	83	153	59
\$25,000 to \$34,999	20	127	36	9	12	26	3	10	22	15	11	59	100	47
\$35,000 or more	2	32	16	—	1	9	1	9	9	—	6	18	28	24
Median	\$13 300	\$16 000	\$14 100	\$9 300	\$8 300	\$13 000	\$9 100	\$13 500	\$10 400	\$12 000	\$6 000	\$16 800	\$14 900	\$17 700
With all plumbing facilities	924	1 410	515	658	547	733	383	982	495	479	1 665	418	1 098	334
Less than \$5,000	16	17	7	43	80	46	39	42	40	17	560	6	15	7
\$5,000 to \$9,999	145	198	111	326	279	157	190	221	185	153	909	38	192	29
\$10,000 to \$14,999	477	392	163	191	116	245	96	291	144	146	137	128	343	92
\$15,000 to \$19,999	223	456	121	72	42	161	37	212	68	95	32	89	268	76
\$20,000 to \$24,999	43	188	61	18	17	89	17	132	27	53	10	81	153	59
\$25,000 or more	20	159	52	8	13	35	4	84	31	15	17	76	127	71
Median	\$13 300	\$16 100	\$14 200	\$9 400	\$8 400	\$13 300	\$9 100	\$13 800	\$10 600	\$12 300	\$6 100	\$17 000	\$15 000	\$17 800
<b>CONTRACT RENT</b>														
Specified renter occupied <sup>2</sup>	130	744	421	604	234	230	432	207	409	179	775	325	554	369
Less than \$30	1	20	19	62	33	31	85	16	28	8	293	4	15	11
\$30 to \$39	4	59	40	111	35	26	68	19	35	14	129	—	34	20
\$40 to \$59	20	165	159	207	103	56	188	64	112	89	180	13	153	36
\$60 to \$79	47	276	100	139	28	53	51	37	124	36	77	23	193	73
\$80 to \$99	31	101	39	25	5	17	5	21	39	11	10	71	99	66
\$100 to \$149	14	91	45	4	1	15	2	8	38	6	1	127	36	135
\$150 or more	—	9	2	—	—	6	1	4	1	—	—	79	1	8
No cash rent	13	23	17	54	29	26	32	38	32	15	85	8	23	20
Median	\$75	\$69	\$58	\$49	\$47	\$56	\$45	\$57	\$62	\$54	\$34	\$116	\$66	\$89
With all plumbing facilities	125	692	404	519	200	196	394	181	374	171	638	321	534	364
Less than \$40	4	50	54	118	47	31	119	22	37	18	298	3	42	31
\$40 to \$59	18	146	153	188	98	55	186	61	109	86	176	13	141	34
\$60 to \$79	47	272	99	135	27	52	51	37	121	36	74	23	193	72
\$80 to \$99	30	101	39	24	3	17	5	20	39	11	10	68	99	64
\$100 to \$149	14	91	43	4	1	15	2	8	38	6	1	127	36	135
\$150 or more	—	9	2	—	—	6	1	4	1	—	—	79	1	8
No cash rent	12	23	14	49	24	20	30	29	29	14	79	8	22	20
Median	\$75	\$71	\$59	\$52	\$49	\$61	\$58	\$58	\$63	\$55	\$38	\$116	\$67	\$90
<b>Places</b>	Marcus Hook	Marietta	Mason-town	Meadow-lands-McGovern (U)	Mechan-icsburg	Media	Mercer	Merion (U)	Meyers-dale	Middle-town	Midland	Mifflin-burg	Millers-burg	Millers-ville
<b>VALUE</b>														
Specified owner occupied <sup>1</sup>	534	493	816	835	1 728	941	479	1 227	528	1 709	674	503	621	1 027
Less than \$5,000	15	63	124	28	46	12	27	—	99	108	43	33	72	2
\$5,000 to \$9,999	349	198	336	141	272	100	111	2	248	397	200	109	221	38
\$10,000 to \$14,999	144	134	190	212	392	299	148	29	109	637	207	126	154	151
\$15,000 to \$19,999	19	53	103	209	408	256	102	125	42	351	139	121	110	328
\$20,000 to \$24,999	5	22	33	132	337	134	56	142	20	140	51	67	32	282
\$25,000 to \$34,999	2	13	20	87	225	92	27	283	9	61	27	35	24	173
\$35,000 or more	—	10	10	26	48	48	8	646	1	15	7	12	8	53
Median	\$9 100	\$9 600	\$9 200	\$16 000	\$16 800	\$15 900	\$13 500	\$36 700	\$8 100	\$12 600	\$11 900	\$14 200	\$10 500	\$19 900
With all plumbing facilities	526	455	805	808	1 687	930	468	1 220	513	1 662	665	492	610	1 021
Less than \$5,000	14	44	114	21	36	12	22	—	90	81	40	29	68	2
\$5,000 to \$9,999	344	183	336	128	258	99	109	2	244	385	198	103	219	37
\$10,000 to \$14,999	143	132	189	210	387	296	148	29	109	630	205	126	153	150
\$15,000 to \$19,999	19	53	103	207	404	252	102	124	42	350	138	121	107	326
\$20,000 to \$24,999	4	22	33	131	331	131	55	140	19	140	50	66	32	281
\$25,000 or more	2	21	30	111	271	140	32	925	9	76	34	47	31	225
Median	\$9 100	\$10 000	\$9 300	\$16 200	\$16 900	\$15 900	\$13 500	\$36 700	\$8 200	\$12 800	\$11 900	\$14 400	\$10 500	\$19 900
<b>CONTRACT RENT</b>														
Specified renter occupied <sup>2</sup>	423	341	537	181	1 158	1 440	341	404	327	965	814	330	367	340
Less than \$30	15	24	64	10	25	49	22	1	39	36	26	26	32	9
\$30 to \$39	6	19	83	11	27	5	21	—	60	42	84	32	56	7
\$40 to \$59	60	109	217	45	182	46	135	8	147	211	250	161	160	51
\$60 to \$79	173	109	89	32	344	153	115	19	39	341	320	75	81	74
\$80 to \$99	128	37	31	29	237	296	23	11	5	161	78	14	9	65
\$100 to \$149	24	24	7	30	156	628	9	65	1	117	13	2	5	86
\$150 or more	3	1	—	—	55	240	—	271	—	14	2	1	—	30
No cash rent	14	18	46	24	132	23	16	29	36	43	41	19	24	18
Median	\$75	\$61	\$49	\$70	\$77	\$110	\$58	\$184	\$46	\$69	\$61	\$53	\$53	\$86
With all plumbing facilities	377	296	500	156	1 110	1 414	321	400	308	921	747	307	345	333
Less than \$40	18	22	123	12	33	53	38	1	88	57	66	46	74	13
\$40 to \$59	49	96	207	39	169	40	126	8	143	201	234	155	154	48
\$60 to \$79	155	103	88	28	338	148	110	19	38	337	314	73	80	73
\$80 to \$99	118	37	31	28	235	293	23	11	5	161	77	14	9	65
\$100 to \$149	22	22	7	30	154	618	9	64	1	117	13	2	5	86
\$150 or more	2	1	—	—	55	239	—	268	—	14	2	1	—	30
No cash rent	13	15	44	19	126	23	15	29	33	34	41	16	23	18
Median	\$76	\$63	\$50	\$73	\$78	\$111	\$59	\$184	\$47	\$70	\$63	\$53	\$54	\$87

<sup>1</sup>Limited to one-family homes on less than 10 acres and no business on property.<sup>2</sup>Excludes one-family homes on 10 acres or more.

Table 24. Financial Characteristics for Places of 2,500 to 10,000 Inhabitants: 1970—Continued

[For minimum base for derived figures (percent, median, etc.) and meaning of symbols, see text]

Places	Millvale	Milton	Minersville	Monaca	Monongahela	Montoursville	Moosic	Morton	Mount Carmel	Mount Joy	Mount Oliver	Mount Penn	Mount Pleasant	Mount Union
<b>VALUE</b>														
Specified owner occupied <sup>1</sup>	986	1 291	1 268	1 677	1 294	1 329	907	416	2 287	958	887	931	1 131	550
Less than \$5,000	78	121	273	39	119	11	41	15	222	44	26	8	93	95
\$5,000 to \$9,999	460	442	728	369	512	95	266	63	1 050	257	278	111	350	260
\$10,000 to \$14,999	310	315	179	677	363	287	222	70	198	281	438	446	287	120
\$15,000 to \$19,999	107	214	53	399	166	369	173	80	63	193	121	226	211	46
\$20,000 to \$24,999	22	110	19	131	81	328	119	90	26	100	20	78	128	17
\$25,000 to \$34,999	6	65	13	55	36	197	74	92	19	64	2	38	47	10
\$35,000 or more	3	24	3	7	19	42	12	6	9	19	2	24	15	2
Median	\$9 500	\$11 100	\$7 000	\$12 800	\$10 200	\$18 800	\$13 000	\$18 800	\$5 700	\$13 000	\$11 400	\$13 800	\$11 800	\$8 300
With all plumbing facilities	965	1 249	1 220	1 661	1 280	1 310	894	411	2 158	934	883	908	1 105	533
Less than \$5,000	69	108	239	33	110	9	38	14	607	31	25	8	80	83
\$5,000 to \$9,999	450	434	714	365	506	92	259	60	1 038	253	277	107	341	255
\$10,000 to \$14,999	310	314	179	671	362	287	220	69	196	276	436	434	284	120
\$15,000 to \$19,999	105	214	53	399	166	360	172	80	63	191	121	222	210	46
\$20,000 to \$24,999	22	110	19	131	81	326	119	90	26	100	20	75	128	17
\$25,000 or more	9	89	16	62	55	236	86	98	28	83	4	62	62	12
Median	\$9 600	\$11 300	\$7 100	\$12 800	\$10 300	\$18 800	\$13 100	\$19 000	\$5 900	\$13 200	\$11 400	\$13 800	\$12 000	\$8 500
<b>CONTRACT RENT</b>														
Specified renter occupied <sup>2</sup>	825	1 049	528	616	984	417	232	450	996	578	834	301	764	642
Less than \$30	54	62	112	31	67	17	20	9	289	13	32	14	42	69
\$30 to \$39	47	94	60	23	115	11	29	—	167	22	24	—	80	114
\$40 to \$59	234	428	151	127	435	66	65	14	263	149	198	24	295	291
\$60 to \$79	261	278	99	258	230	113	45	31	127	227	276	81	221	106
\$80 to \$99	137	63	14	101	38	80	24	23	27	75	177	77	47	28
\$100 to \$149	42	56	21	35	32	74	10	317	14	52	89	83	23	2
\$150 or more	1	8	—	—	4	27	2	52	—	7	10	9	2	—
No cash rent	49	60	70	41	63	29	37	4	109	33	28	13	54	32
Median	\$64	\$56	\$47	\$67	\$53	\$78	\$56	\$130	\$39	\$67	\$71	\$85	\$57	\$47
With all plumbing facilities	729	998	465	586	926	397	213	448	869	555	775	291	724	577
Less than \$40	70	126	126	42	160	21	36	9	353	26	42	11	108	135
\$40 to \$59	197	421	144	115	406	62	65	12	260	139	172	21	274	274
\$60 to \$79	240	271	94	253	226	112	44	31	124	223	261	78	219	106
\$80 to \$99	137	62	13	100	38	78	24	23	27	75	176	77	47	28
\$100 to \$149	42	56	21	35	32	74	9	317	14	52	88	82	23	2
\$150 or more	1	8	—	—	4	26	2	52	—	7	10	9	2	—
No cash rent	42	54	66	41	60	24	33	4	91	33	26	13	51	32
Median	\$66	\$57	\$50	\$68	\$53	\$78	\$57	\$130	\$42	\$68	\$72	\$86	\$58	\$49
<b>Places</b>	<b>Muncy</b>	<b>Myers-town</b>	<b>Nanty-Glo</b>	<b>Narberth</b>	<b>Nazareth</b>	<b>Nesquehoning</b>	<b>New Brighton</b>	<b>New Cumberland</b>	<b>New Holland</b>	<b>New Wilmington</b>	<b>Northampton</b>	<b>North Ardmore (U)</b>	<b>North Belle Vernon</b>	<b>North Catasauqua</b>
<b>VALUE</b>														
Specified owner occupied <sup>1</sup>	639	697	868	1 044	1 160	825	1 507	2 285	814	263	1 794	1 000	593	688
Less than \$5,000	21	46	215	2	25	272	71	20	1	1	84	—	28	32
\$5,000 to \$9,999	116	246	459	38	337	392	656	208	40	14	729	7	177	216
\$10,000 to \$14,999	218	171	145	226	372	90	597	529	245	51	505	10	219	193
\$15,000 to \$19,999	141	127	31	285	215	32	132	614	210	67	250	21	108	140
\$20,000 to \$24,999	85	62	14	211	107	18	34	456	160	55	143	32	43	74
\$25,000 to \$34,999	44	37	3	195	72	15	16	317	116	62	71	172	15	28
\$35,000 or more	14	8	87	32	6	6	1	141	42	13	12	758	3	5
Median	\$14 200	\$11 600	\$6 900	\$19 500	\$12 500	\$6 200	\$10 200	\$18 300	\$17 700	\$19 900	\$10 600	\$44 500	\$11 800	\$12 100
With all plumbing facilities	622	670	808	1 038	1 139	805	1 490	2 239	809	263	1 736	996	587	679
Less than \$5,000	16	36	177	2	21	255	62	18	1	1	69	—	23	28
\$5,000 to \$9,999	107	233	440	38	328	389	650	202	40	14	696	7	176	214
\$10,000 to \$14,999	216	169	143	224	368	90	595	524	240	51	499	10	219	192
\$15,000 to \$19,999	140	126	30	284	214	32	132	599	210	67	248	21	108	139
\$20,000 to \$24,999	85	61	14	210	106	18	34	447	160	55	142	32	43	73
\$25,000 or more	58	45	4	280	102	21	17	449	158	75	82	926	18	33
Median	\$14 400	\$11 900	\$7 100	\$19 500	\$12 500	\$6 300	\$10 200	\$18 200	\$17 800	\$19 900	\$10 800	\$44 400	\$11 900	\$12 100
<b>CONTRACT RENT</b>														
Specified renter occupied <sup>2</sup>	296	379	312	764	707	250	941	759	380	230	671	1 405	350	165
Less than \$30	6	14	48	20	43	41	41	15	30	5	35	16	22	6
\$30 to \$39	16	18	72	—	13	33	95	4	4	3	52	1	22	12
\$40 to \$59	88	119	84	5	187	94	253	54	44	39	197	2	104	35
\$60 to \$79	121	142	48	43	283	29	315	252	110	58	215	28	101	62
\$80 to \$99	26	42	17	81	111	1	130	246	85	63	78	93	35	27
\$100 to \$149	14	10	1	404	32	4	54	141	73	37	30	357	22	6
\$150 or more	2	7	—	184	1	—	1	22	16	15	—	879	1	—
No cash rent	23	27	42	27	37	48	52	25	18	10	64	29	43	17
Median	\$64	\$63	\$43	\$127	\$66	\$47	\$63	\$83	\$79	\$82	\$62	\$168	\$61	\$67
With all plumbing facilities	275	344	260	760	651	243	886	751	366	222	590	1 399	339	148
Less than \$40	20	24	81	20	33	68	116	19	29	8	56	17	38	8
\$40 to \$59	72	101	80	5	170	94	229	53	39	34	161	2	101	31
\$60 to \$79	119	139	46	42	273	28	306	251	107	56	208	28	100	62
\$80 to \$99	26	41	17	81	108	1	130	243	85	62	75	92	35	26
\$100 to \$149	14	10	—	401	32	4	54	140	73	37	30	355	22	5
\$150 or more	2	7	—	184	1	—	1	22	16	15	—	876	1	—
No cash rent	22	22	36	27	34	48	50	23	17	10	60	29	42	16
Median	\$65	\$64	\$45	\$127	\$68	\$47	\$65	\$83	\$80	\$83	\$64	\$168	\$62	\$69

<sup>1</sup>Limited to one-family homes on less than 10 acres and no business on property.<sup>2</sup>Excludes one-family homes on 10 acres or more.

Table 24. Financial Characteristics for Places of 2,500 to 10,000 Inhabitants: 1970—Continued

[For minimum base for derived figures (percent, median, etc.) and meaning of symbols, see text]

Places	North East	North- umber- land	North Wales	Norwood	Oak Lane (U)	Oakmont	Oakwood (U)	Ogontz (U)	Ohioville	Old Forge	Oliver (U)	Olyphant	Oreland (U)	Orwigs- burg
<b>VALUE</b>														
Specified owner occupied <sup>1</sup>	648	855	743	1 485	1 596	1 326	759	1 365	704	1 729	496	877	2 198	595
Less than \$5,000	12	76	3	3	2	31	21	1	19	165	69	115	5	53
\$5,000 to \$9,999	139	308	76	62	26	206	155	15	88	614	206	422	7	196
\$10,000 to \$14,999	211	209	224	677	78	286	314	71	177	419	143	215	148	124
\$15,000 to \$19,999	144	132	206	593	109	270	187	110	265	300	56	72	568	79
\$20,000 to \$24,999	64	72	129	108	258	187	58	180	100	139	9	34	679	35
\$25,000 to \$34,999	48	45	8	38	540	141	24	405	44	79	7	16	537	50
\$35,000 or more	30	13	14	4	583	205	—	583	11	13	6	3	254	58
Median	\$13 900	\$10 900	\$16 400	\$15 000	\$31 000	\$17 400	\$13 100	\$32 500	\$16 200	\$10 900	\$9 400	\$8 800	\$22 700	\$11 400
With all plumbing facilities	638	847	741	1 480	1 588	1 318	752	1 365	678	1 656	472	845	2 193	588
Less than \$5,000	11	71	3	3	2	31	18	1	8	130	52	95	3	50
\$5,000 to \$9,999	136	305	74	62	26	203	153	15	77	584	201	414	7	194
\$10,000 to \$14,999	211	209	226	673	78	286	314	71	176	416	141	212	146	124
\$15,000 to \$19,999	141	132	206	592	109	269	186	110	262	297	56	72	568	78
\$20,000 to \$24,999	62	72	129	108	256	185	57	180	100	137	9	33	679	35
\$25,000 or more	77	58	103	42	1 117	344	24	988	55	92	13	19	790	107
Median	\$13 900	\$11 000	\$16 400	\$15 000	\$31 000	\$17 400	\$13 100	\$32 500	\$16 400	\$11 200	\$9 600	\$9 000	\$22 700	\$11 500
<b>CONTRACT RENT</b>														
Specified renter occupied <sup>2</sup>	501	441	406	494	120	986	106	234	120	910	357	637	240	186
Less than \$30	22	39	12	17	1	13	5	5	11	73	36	94	4	6
\$30 to \$39	23	57	2	1	—	15	12	1	7	81	32	86	—	9
\$40 to \$59	147	190	22	10	7	132	6	7	17	297	94	240	1	51
\$60 to \$79	129	105	77	84	17	203	30	10	15	210	97	124	4	81
\$80 to \$99	94	13	139	126	22	188	20	50	10	67	52	21	10	17
\$100 to \$149	30	8	132	214	38	216	13	109	41	32	7	7	183	7
\$150 or more	21	1	10	21	19	171	4	35	1	—	3	—	21	2
No cash rent	35	28	12	21	16	48	16	17	18	150	36	65	17	13
Median	\$65	\$53	\$91	\$100	\$107	\$92	\$76	\$116	\$81	\$56	\$60	\$49	\$129	\$64
With all plumbing facilities	485	427	404	482	119	945	97	234	98	824	318	569	239	174
Less than \$40	36	88	14	17	1	27	12	6	4	104	41	127	4	14
\$40 to \$59	143	188	20	9	7	108	6	7	14	281	93	230	1	47
\$60 to \$79	128	104	77	78	17	192	30	10	15	206	96	124	4	75
\$80 to \$99	93	11	139	125	21	188	19	50	10	66	51	20	10	17
\$100 to \$149	29	8	132	212	38	216	13	109	41	32	7	7	182	7
\$150 or more	21	1	10	21	19	171	4	35	1	—	3	—	21	2
No cash rent	35	27	12	20	16	43	13	17	13	135	27	61	17	12
Median	\$66	\$53	\$91	\$100	\$107	\$94	\$77	\$116	\$98	\$58	\$63	\$52	\$129	\$64
<b>Places</b>	<b>Oxford</b>	<b>Palmer- ton</b>	<b>Palmyra</b>	<b>Pool (U)</b>	<b>Porkes- burg</b>	<b>Porkville (U)</b>	<b>Patton</b>	<b>Pen Argyl</b>	<b>Penbrook</b>	<b>Pencoyd (U)</b>	<b>Penn Wynne (U)</b>	<b>Perkasie</b>	<b>Phil- ipsburg</b>	<b>Pitcairn</b>
<b>VALUE</b>														
Specified owner occupied <sup>1</sup>	560	1 109	1 379	1 238	550	973	560	670	674	1 335	1 251	1 178	652	807
Less than \$5,000	20	142	20	7	34	49	113	68	11	12	—	7	31	54
\$5,000 to \$9,999	141	514	218	29	190	260	284	263	193	87	3	144	184	427
\$10,000 to \$14,999	153	148	469	128	129	292	81	174	265	142	20	387	172	246
\$15,000 to \$19,999	120	112	337	264	104	199	36	77	130	112	138	313	94	54
\$20,000 to \$24,999	61	81	159	343	55	108	27	54	41	81	227	165	72	26
\$25,000 to \$34,999	44	89	121	320	34	51	13	26	25	157	331	112	62	—
\$35,000 or more	21	23	55	147	4	14	6	8	9	744	532	50	37	—
Median	\$13 600	\$8 700	\$14 800	\$22 800	\$12 000	\$12 900	\$7 400	\$10 100	\$12 000	\$38 800	\$32 200	\$15 700	\$12 500	\$9 100
With all plumbing facilities	547	1 058	1 324	1 224	539	931	538	660	670	1 330	1 248	1 158	638	804
Less than \$5,000	14	114	18	4	29	29	95	65	11	11	—	3	27	52
\$5,000 to \$9,999	136	494	212	28	187	244	280	259	191	85	3	141	183	426
\$10,000 to \$14,999	151	148	444	128	126	288	81	171	263	142	19	379	168	246
\$15,000 to \$19,999	120	112	321	260	104	197	36	77	130	111	138	310	92	54
\$20,000 to \$24,999	61	81	155	341	55	108	27	54	41	81	226	163	71	26
\$25,000 or more	65	109	174	463	38	65	19	34	34	900	862	162	97	—
Median	\$13 800	\$9 000	\$14 900	\$22 800	\$12 100	\$13 300	\$7 600	\$10 100	\$12 000	\$38 900	\$32 200	\$15 800	\$12 500	\$9 100
<b>CONTRACT RENT</b>														
Specified renter occupied <sup>2</sup>	619	532	1 039	495	262	523	243	396	540	659	597	518	525	734
Less than \$30	29	51	50	20	10	18	14	11	12	2	6	13	33	15
\$30 to \$39	13	30	13	—	8	16	28	28	9	—	2	7	27	32
\$40 to \$59	104	159	239	2	44	116	117	118	60	11	—	62	231	253
\$60 to \$79	203	164	359	32	93	165	37	143	168	22	2	141	164	241
\$80 to \$99	94	54	211	47	66	70	9	41	122	23	2	98	27	84
\$100 to \$149	138	32	110	162	20	107	1	15	135	34	35	132	10	58
\$150 or more	6	13	20	217	1	2	—	—	14	541	541	30	—	4
No cash rent	32	29	37	15	20	29	37	40	20	26	9	35	33	47
Median	\$75	\$61	\$69	\$143	\$73	\$71	\$50	\$62	\$81	\$238	\$299	\$83	\$56	\$63
With all plumbing facilities	580	494	917	485	233	491	203	376	533	657	591	478	463	701
Less than \$40	19	57	44	18	9	23	29	29	19	2	7	14	50	39
\$40 to \$59	97	152	233	2	40	108	99	110	56	11	—	45	191	240
\$60 to \$79	201	162	317	29	89	161	37	143	167	22	2	132	158	235
\$80 to \$99	93	54	172	46	57	68	9	41	122	23	2	96	26	79
\$100 to \$149	138	31	108	160	20	106	1	15	135	33	35	130	10	58
\$150 or more	6	13	20	215	1	2	—	—	14	541	536	30	—	4
No cash rent	26	25	23	15	17	23	28	38	20	25	9	31	28	46
Median	\$76	\$63	\$70	\$144	\$74	\$72	\$52	\$63	\$82	\$238	\$299	\$85	\$58	\$64

<sup>1</sup>Limited to one-family homes on less than 10 acres and no business on property.<sup>2</sup>Excludes one-family homes on 10 acres or more.

Table 24. Financial Characteristics for Places of 2,500 to 10,000 Inhabitants: 1970—Continued

[For minimum base for derived figures (percent, median, etc.) and meaning of symbols, see text]

Places	Plains (U)	Plymouth	Polk	Portage	Port Allegany	Port Carbon	Port Vue	Prospect Park	Punxsu-lawney	Quaker-town	Rankin	Red Lion	Renovo	Reynolds-ville
<b>VALUE</b>														
Specified owner occupied <sup>1</sup>	1 110	1 218	140	738	618	579	1 384	1 433	1 518	1 376	405	1 324	413	672
Less than \$5,000	107	277	17	114	29	87	27	2	208	5	41	47	158	109
\$5,000 to \$9,999	499	557	67	369	229	314	354	66	658	198	218	461	204	317
\$10,000 to \$14,999	275	230	40	163	200	105	712	652	348	458	117	373	40	151
\$15,000 to \$19,999	114	96	14	60	92	46	228	536	174	346	22	208	7	55
\$20,000 to \$24,999	67	42	2	20	40	12	49	139	66	177	3	122	1	24
\$25,000 to \$34,999	34	12	—	10	14	9	12	34	42	135	3	68	1	14
\$35,000 or more	14	4	—	2	14	6	2	4	22	57	1	45	2	2
Median	\$9 500	\$7 400	\$9 000	\$8 300	\$11 100	\$7 800	\$11 900	\$15 000	\$9 200	\$15 400	\$8 800	\$11 600	\$5 900	\$8 400
With all plumbing facilities	1 089	1 176	136	708	616	562	1 374	1 426	1 502	1 365	400	1 303	408	660
Less than \$5,000	90	249	14	96	27	77	24	2	199	4	38	45	154	98
\$5,000 to \$9,999	483	545	66	363	229	307	348	65	652	194	216	452	204	316
\$10,000 to \$14,999	269	229	40	158	200	105	711	647	347	456	117	367	39	151
\$15,000 to \$19,999	113	96	14	59	92	46	228	535	174	343	22	207	7	55
\$20,000 to \$24,999	67	41	2	20	40	12	49	139	66	177	3	119	1	24
\$25,000 or more	47	16	—	12	28	15	14	38	64	191	4	113	3	16
Median	\$9 600	\$7 600	\$9 100	\$8 400	\$11 100	\$7 900	\$11 900	\$15 000	\$9 200	\$15 400	\$8 800	\$11 700	\$5 900	\$8 500
<b>CONTRACT RENT</b>														
Specified renter occupied <sup>2</sup>	634	1 531	59	448	216	201	286	752	946	1 033	690	564	397	262
Less than \$30	59	309	—	74	12	12	3	23	71	42	13	26	58	12
\$30 to \$39	101	324	4	91	19	13	12	1	115	17	72	14	184	54
\$40 to \$59	203	522	25	157	99	73	37	26	427	124	204	133	99	96
\$60 to \$79	126	218	17	45	47	64	66	86	206	261	206	178	19	60
\$80 to \$99	55	26	4	11	11	13	95	174	29	200	138	108	—	7
\$100 to \$149	10	9	2	16	9	3	45	344	29	271	38	56	3	—
\$150 or more	—	12	—	2	2	—	3	88	2	74	2	13	2	1
No cash rent	80	111	7	52	17	23	25	10	67	44	17	36	32	32
Median	\$50	\$43	\$58	\$43	\$54	\$58	\$83	\$106	\$52	\$84	\$64	\$69	\$37	\$49
With all plumbing facilities	582	1 361	56	373	196	194	284	747	902	980	659	529	388	256
Less than \$40	134	490	4	114	27	22	15	22	160	42	74	26	237	62
\$40 to \$59	195	509	24	145	86	72	37	25	414	107	195	119	97	95
\$60 to \$79	125	216	15	43	45	64	66	86	205	248	198	175	19	60
\$80 to \$99	54	25	4	11	11	13	94	174	29	199	137	106	—	7
\$100 to \$149	9	9	2	16	9	3	45	342	28	271	38	56	3	—
\$150 or more	—	11	—	2	2	—	3	88	2	74	2	13	2	1
No cash rent	65	101	7	42	16	20	24	10	64	39	15	34	30	31
Median	\$52	\$45	\$58	\$46	\$55	\$58	\$83	\$106	\$53	\$86	\$65	\$70	\$37	\$49
<b>Places</b>														
	Ridgway	Ridley Park	Rearing Spring	Rochester	Rockledge	Royers-ford	Rydal (U)	St. Clair	St. Marys	Sayre	Schuylkill Haven	Scottdale	Selins-grove	Sellers-ville
<b>VALUE</b>														
Specified owner occupied <sup>1</sup>	1 268	1 755	611	931	591	810	1 292	938	1 448	1 361	1 382	1 157	736	619
Less than \$5,000	43	3	74	26	2	10	—	133	11	45	98	84	38	—
\$5,000 to \$9,999	336	20	231	315	25	199	26	565	202	440	620	439	128	87
\$10,000 to \$14,999	371	262	153	398	206	327	111	166	479	497	332	342	182	208
\$15,000 to \$19,999	287	834	81	129	239	124	104	40	372	226	122	165	142	184
\$20,000 to \$24,999	110	397	38	36	87	69	113	21	188	84	91	73	116	85
\$25,000 to \$34,999	82	200	26	21	28	63	232	11	135	48	69	35	87	45
\$35,000 or more	39	39	8	6	4	18	706	2	61	21	50	19	43	10
Median	\$13 200	\$18 600	\$10 000	\$11 300	\$16 200	\$12 300	\$37 800	\$7 600	\$15 400	\$11 700	\$9 800	\$10 700	\$15 700	\$15 400
With all plumbing facilities	1 261	1 747	604	924	589	801	1 284	904	1 441	1 349	1 361	1 139	729	613
Less than \$5,000	40	2	69	23	2	8	—	116	10	42	95	77	35	—
\$5,000 to \$9,999	334	20	229	313	24	195	26	550	200	435	606	432	124	87
\$10,000 to \$14,999	369	260	153	397	206	325	111	164	476	496	330	339	182	206
\$15,000 to \$19,999	287	832	81	129	238	124	102	40	372	224	120	165	142	182
\$20,000 to \$24,999	110	394	38	35	87	68	112	21	188	83	91	72	116	83
\$25,000 or more	121	239	34	27	32	81	933	13	195	69	119	54	130	55
Median	\$13 200	\$18 600	\$10 100	\$11 300	\$16 200	\$12 400	\$37 800	\$7 700	\$15 400	\$11 700	\$9 800	\$10 700	\$15 800	\$15 300
<b>CONTRACT RENT</b>														
Specified renter occupied <sup>2</sup>	578	1 069	259	725	281	517	110	433	662	828	579	758	508	265
Less than \$30	29	7	13	27	6	15	5	61	24	30	21	27	25	5
\$30 to \$39	42	1	20	71	—	6	1	69	35	80	22	144	20	2
\$40 to \$59	171	18	98	189	12	72	13	118	187	148	223	321	158	25
\$60 to \$79	202	70	86	232	58	158	14	124	230	249	180	168	145	63
\$80 to \$99	62	184	13	111	94	98	18	8	84	132	46	33	94	63
\$100 to \$149	27	469	1	49	93	132	31	3	57	95	23	15	46	36
\$150 or more	3	290	—	8	6	6	20	—	9	25	26	—	—	2
No cash rent	42	30	28	38	12	30	8	50	36	69	38	50	20	9
Median	\$62	\$128	\$57	\$65	\$92	\$79	\$100	\$53	\$65	\$69	\$60	\$53	\$66	\$81
With all plumbing facilities	553	1 063	244	648	280	503	108	394	639	746	565	713	484	198
Less than \$40	60	7	24	78	6	19	6	95	52	59	39	143	36	6
\$40 to \$59	163	18	95	157	11	66	12	117	178	135	216	308	144	24
\$60 to \$79	197	67	85	215	58	154	14	122	224	238	179	166	144	62
\$80 to \$99	62	184	12	107	94	97	18	8	84	129	45	33	94	59
\$100 to \$149	27	468	1	47	93	131	30	3	57	92	22	15	46	36
\$150 or more	3	290	—	8	6	6	20	—	9	25	26	—	—	2
No cash rent	41	29	27	36	12	30	8	49	35	68	38	48	20	9
Median	\$63	\$128	\$58	\$66	\$92	\$80	\$100	\$55	\$66	\$72	\$61	\$54	\$67	\$81

<sup>1</sup>Limited to one-family homes on less than 10 acres and no business on property.<sup>2</sup>Excludes one-family homes on 10 acres or more.

Table 24. Financial Characteristics for Places of 2,500 to 10,000 Inhabitants: 1970—Continued

[For minimum base for derived figures (percent, median, etc.) and meaning of symbols, see text]

Places	Sewickley	Sharon Hill	Sharpsburg	Sharpsville	Shenandoah	Shillington	Shippensburg	Sinking Spring	Slatington	Slippery Rock	Somerset	Souderton	South Greensburg	Southmont
<b>VALUE</b>														
Specified owner occupied <sup>1</sup>	846	1 510	731	1 301	1 757	1 647	966	565	819	289	1 123	1 259	680	688
Less than \$5,000	22	5	46	31	789	13	48	8	65	7	29	6	34	5
\$5,000 to \$9,999	86	111	290	306	717	191	225	109	325	46	217	94	231	56
\$10,000 to \$14,999	197	815	262	359	165	536	239	171	173	72	293	407	224	167
\$15,000 to \$19,999	238	512	95	271	51	375	178	93	116	69	251	357	123	209
\$20,000 to \$24,999	102	61	15	178	25	242	133	66	85	56	141	210	47	111
\$25,000 to \$34,999	74	4	4	105	6	207	90	84	47	34	119	156	19	77
\$35,000 or more	127	2	19	51	4	83	53	34	8	5	73	29	2	63
Median	\$17 200	\$14 100	\$10 400	\$14 300	\$5 500	\$15 900	\$14 200	\$14 800	\$10 400	\$16 300	\$15 400	\$16 400	\$11 300	\$17 200
With all plumbing facilities	842	1 501	712	1 293	1 619	1 622	955	555	788	287	1 112	1 246	667	688
Less than \$5,000	21	5	37	30	664	12	43	7	52	7	25	5	28	5
\$5,000 to \$9,999	86	111	280	303	704	190	222	105	311	46	213	91	229	56
\$10,000 to \$14,999	196	808	262	358	165	526	238	168	170	70	293	404	219	167
\$15,000 to \$19,999	237	510	95	269	51	365	178	91	116	69	250	354	123	209
\$20,000 to \$24,999	101	61	15	177	25	241	132	66	85	56	140	208	47	111
\$25,000 or more	201	6	23	156	10	288	142	118	54	39	191	184	21	140
Median	\$17 200	\$14 100	\$10 600	\$14 300	\$5 800	\$15 900	\$14 300	\$14 900	\$10 700	\$16 400	\$15 400	\$16 400	\$11 400	\$17 200
<b>CONTRACT RENT</b>														
Specified renter occupied <sup>2</sup>	1 024	559	873	539	1 254	410	910	409	500	355	1 023	669	308	167
Less than \$30	20	9	59	34	486	19	29	8	29	11	51	20	27	1
\$30 to \$39	10	2	89	27	243	1	64	5	47	5	55	5	14	5
\$40 to \$59	94	13	243	120	279	33	297	26	198	26	293	40	69	22
\$60 to \$79	175	102	263	109	112	115	292	58	166	58	394	144	87	23
\$80 to \$99	155	174	94	45	18	95	90	48	19	39	97	146	37	37
\$100 to \$149	333	222	51	81	2	80	79	192	14	134	57	255	21	47
\$150 or more	190	17	22	88	3	41	13	61	3	65	11	40	21	15
No cash rent	47	20	52	35	111	26	46	11	24	17	65	19	32	17
Median	\$104	\$96	\$61	\$71	\$34	\$84	\$62	\$126	\$56	\$112	\$63	\$96	\$65	\$94
With all plumbing facilities	1 002	556	804	527	908	404	871	397	441	345	961	653	286	167
Less than \$40	29	11	115	60	445	20	73	10	42	16	70	22	25	6
\$40 to \$59	84	12	224	115	239	30	284	26	175	23	280	36	67	22
\$60 to \$79	167	101	258	107	108	114	289	55	166	57	389	140	86	23
\$80 to \$99	155	173	93	43	18	94	90	46	19	36	96	145	37	37
\$100 to \$149	332	222	49	80	2	79	189	14	131	57	253	21	47	47
\$150 or more	190	17	22	88	3	41	13	61	3	65	11	40	20	15
No cash rent	45	20	43	34	93	26	43	10	22	17	58	17	30	17
Median	\$105	\$97	\$63	\$71	\$38	\$84	\$63	\$126	\$59	\$114	\$64	\$97	\$67	\$94
<b>Places</b>	South Pottstown (U)	South Uniontown (U)	Southwest Greensburg	South Williamsport	Spangler	Spring City	Springdale	Steelton	Stowe (U)	Stroudsburg	Sugar Creek	Summit Hill	Swthmore	Swoyersville
<b>VALUE</b>														
Specified owner occupied <sup>1</sup>	395	642	575	1 520	603	649	988	1 760	757	749	1 272	941	1 215	1 453
Less than \$5,000	27	51	8	23	135	20	19	332	49	18	124	332	—	96
\$5,000 to \$9,999	99	159	119	249	277	239	219	847	207	106	566	466	12	548
\$10,000 to \$14,999	143	197	228	593	124	250	397	347	229	199	344	98	34	422
\$15,000 to \$19,999	77	110	135	374	41	84	241	173	171	194	156	31	95	239
\$20,000 to \$24,999	27	55	60	147	15	35	81	40	64	117	51	11	199	98
\$25,000 to \$34,999	18	51	24	102	4	17	23	20	31	81	29	3	416	40
\$35,000 or more	4	19	1	32	7	4	8	1	6	34	2	—	459	10
Median	\$12 300	\$12 500	\$13 400	\$14 100	\$7 700	\$11 100	\$12 800	\$8 000	\$12 500	\$16 300	\$9 600	\$6 000	\$31 400	\$10 800
With all plumbing facilities	385	629	571	1 501	560	641	964	1 705	743	742	1 253	921	1 212	1 405
Less than \$5,000	23	43	7	17	104	19	17	297	43	16	109	315	—	75
\$5,000 to \$9,999	95	156	118	242	268	233	213	833	200	105	562	464	12	527
\$10,000 to \$14,999	142	195	226	587	121	249	388	343	228	196	344	97	33	418
\$15,000 to \$19,999	77	110	135	374	41	84	236	171	171	193	156	31	95	238
\$20,000 to \$24,999	26	55	60	147	15	35	79	40	64	117	51	11	199	97
\$25,000 or more	22	70	25	134	11	21	31	21	37	115	31	3	873	50
Median	\$12 400	\$12 700	\$13 400	\$14 100	\$8 100	\$11 100	\$12 800	\$8 100	\$12 600	\$16 300	\$9 600	\$6 100	\$31 400	\$11 000
<b>CONTRACT RENT</b>														
Specified renter occupied <sup>2</sup>	548	404	449	618	274	506	581	840	312	1 082	288	223	539	423
Less than \$30	7	63	8	16	26	14	17	50	5	36	17	38	16	36
\$30 to \$39	4	56	4	16	63	9	36	65	1	22	21	51	—	34
\$40 to \$59	26	110	40	115	113	59	145	306	52	201	122	92	11	138
\$60 to \$79	56	99	159	238	27	123	176	250	89	344	72	11	33	108
\$80 to \$99	47	32	96	103	—	92	92	80	62	253	14	1	46	28
\$100 to \$149	339	7	121	67	—	159	73	10	78	161	4	—	198	9
\$150 or more	58	4	3	24	—	31	8	1	2	20	1	—	214	4
No cash rent	11	33	18	39	45	19	34	7	23	43	37	30	21	66
Median	\$128	\$53	\$81	\$73	\$44	\$87	\$68	\$58	\$79	\$75	\$55	\$41	\$139	\$56
With all plumbing facilities	543	365	446	608	242	492	544	785	305	1 030	280	214	537	384
Less than \$40	9	87	12	31	67	20	41	92	4	54	36	87	16	50
\$40 to \$59	25	106	39	111	110	55	134	289	49	167	118	86	10	132
\$60 to \$79	55	99	159	237	26	119	168	241	88	337	72	11	32	105
\$80 to \$99	46	32	95	101	—	92	90	80	62	249	14	1	46	27
\$100 to \$149	339	7	121	67	—	159	73	10	78	161	4	—	198	8
\$150 or more	58	4	3	24	—	31	8	1	2	20	1	—	214	4
No cash rent	11	30	17	37	39	16	30	72	22	42	35	29	21	58
Median	\$128	\$56	\$81	\$73	\$45	\$87	\$69	\$59	\$80	\$76	\$56	\$41	\$140	\$57

<sup>1</sup>Limited to one-family homes on less than 10 acres and no business on property.<sup>2</sup>Excludes one-family homes on 10 acres or more.



Table 24. Financial Characteristics for Places of 2,500 to 10,000 Inhabitants: 1970—Continued

(For minimum base for derived figures (percent, median, etc.) and meaning of symbols, see text)

Places	Tamaqua	Tarentum	Taylor	Telford	Throop	Titusville	Towanda	Trafford	Turtle Creek	Tyrone	Union City	Upland	Vandergrift	Verona
<b>VALUE</b>														
Specified owner occupied <sup>1</sup>	1 861	1 210	997	681	825	1 392	691	882	1 261	1 294	642	716	1 530	600
Less than \$5,000	558	77	59	1	85	127	29	21	75	155	119	22	97	45
\$5,000 to \$9,999	966	517	348	49	444	577	180	184	488	516	315	182	711	229
\$10,000 to \$14,999	209	362	273	169	209	344	175	294	481	323	127	298	475	203
\$15,000 to \$19,999	73	169	171	243	55	167	130	227	175	163	48	159	158	87
\$20,000 to \$24,999	38	60	85	152	20	97	82	100	34	66	20	42	53	26
\$25,000 to \$34,999	16	23	52	56	8	50	67	51	7	56	7	12	26	8
\$35,000 or more	1	2	9	11	4	30	28	5	1	15	6	1	10	2
Median	\$6 400	\$10 100	\$11 500	\$17 500	\$8 600	\$9 900	\$13 600	\$14 000	\$10 600	\$9 800	\$8 100	\$12 200	\$9 700	\$10 500
With all plumbing facilities	1 831	1 191	961	669	774	1 388	683	874	1 251	1 273	616	714	1 512	597
Less than \$5,000	537	68	55	1	65	126	24	18	70	142	96	22	92	43
\$5,000 to \$9,999	958	510	325	48	417	577	177	183	485	514	312	181	701	228
\$10,000 to \$14,999	208	361	271	166	205	342	175	293	480	319	127	298	473	203
\$15,000 to \$19,999	73	167	165	238	55	166	130	226	174	162	48	159	158	87
\$20,000 to \$24,999	38	60	85	150	20	97	82	99	34	66	20	42	53	26
\$25,000 or more	17	25	60	66	12	80	95	55	8	70	13	12	35	10
Median	\$6 400	\$10 200	\$11 700	\$17 500	\$8 800	\$9 900	\$13 700	\$14 000	\$10 600	\$9 800	\$8 300	\$12 200	\$9 800	\$10 600
<b>CONTRACT RENT</b>														
Specified renter occupied <sup>2</sup>	1 050	1 199	840	267	378	878	504	382	983	975	395	347	1 066	510
Less than \$30	77	56	104	6	19	57	17	6	22	65	14	4	117	19
\$30 to \$39	151	102	147	2	40	74	31	18	42	122	40	86	148	16
\$40 to \$59	520	389	307	12	134	341	122	107	274	469	108	93	429	108
\$60 to \$79	193	402	148	60	102	240	176	139	436	226	138	84	235	166
\$80 to \$99	22	123	40	87	24	71	69	47	99	38	34	35	42	125
\$100 to \$149	9	72	19	82	5	32	60	23	72	12	24	26	30	53
\$150 or more	—	6	8	7	—	11	2	—	2	1	—	1	—	—
No cash rent	78	49	67	11	54	52	27	39	36	41	36	18	65	22
Median	\$51	\$61	\$50	\$92	\$56	\$57	\$67	\$65	\$65	\$51	\$62	\$56	\$52	\$72
With all plumbing facilities	1 014	1 119	751	263	355	816	457	369	955	928	356	337	1 026	493
Less than \$40	207	143	190	7	47	104	35	23	59	152	30	84	244	32
\$40 to \$59	507	346	290	12	129	315	102	102	261	458	102	92	413	101
\$60 to \$79	193	386	145	60	102	234	168	135	430	226	132	83	234	163
\$80 to \$99	22	122	39	84	24	70	68	46	98	38	34	35	42	124
\$100 to \$149	9	72	17	82	5	32	59	23	71	12	24	25	30	52
\$150 or more	—	6	8	7	—	11	2	—	2	1	—	1	—	—
No cash rent	76	44	62	11	48	50	23	37	34	40	33	17	63	20
Median	\$52	\$62	\$51	\$92	\$57	\$58	\$68	\$65	\$65	\$52	\$64	\$56	\$53	\$73
<b>Places</b>	<b>Versailles</b>	<b>Washington North (U)</b>	<b>Washington West (U)</b>	<b>Watson-town</b>	<b>Waynes-burg</b>	<b>Weatherly</b>	<b>Wellsboro</b>	<b>Wesley-ville</b>	<b>West Hazleton</b>	<b>West Homestead</b>	<b>Westmont</b>	<b>West Newton</b>	<b>West Pittston</b>	<b>West Reading</b>
<b>VALUE</b>														
Specified owner occupied <sup>1</sup>	505	715	553	453	740	585	808	771	731	739	1 677	789	1 150	1 065
Less than \$5,000	32	18	131	25	37	78	33	8	55	28	16	71	66	6
\$5,000 to \$9,999	197	72	291	117	238	258	237	163	232	120	52	342	356	236
\$10,000 to \$14,999	153	184	74	135	214	115	241	343	159	85	241	203	313	551
\$15,000 to \$19,999	86	188	38	87	139	87	157	204	125	350	377	105	182	198
\$20,000 to \$24,999	25	109	13	53	61	33	68	40	85	80	321	40	106	36
\$25,000 to \$34,999	11	109	5	29	29	12	45	13	54	59	358	19	89	27
\$35,000 or more	1	35	1	7	22	2	27	—	21	17	312	9	38	11
Median	\$10 600	\$17 000	\$7 200	\$12 900	\$12 100	\$9 100	\$12 400	\$13 200	\$12 200	\$16 700	\$22 400	\$9 700	\$12 000	\$12 600
With all plumbing facilities	501	708	475	443	735	574	797	767	713	733	1 670	759	1 146	1 053
Less than \$5,000	31	12	87	20	35	73	26	8	46	27	13	55	65	6
\$5,000 to \$9,999	196	71	262	115	236	255	233	162	226	118	50	331	354	232
\$10,000 to \$14,999	152	184	70	134	213	113	241	341	156	84	240	200	313	547
\$15,000 to \$19,999	85	188	37	86	139	87	157	203	125	348	376	105	182	195
\$20,000 to \$24,999	25	109	13	53	61	33	68	40	85	80	321	40	106	35
\$25,000 or more	12	144	6	35	51	13	72	13	75	76	670	28	126	38
Median	\$10 600	\$17 100	\$7 600	\$13 000	\$12 200	\$9 100	\$12 500	\$13 200	\$12 400	\$16 700	\$22 400	\$9 900	\$12 000	\$12 600
<b>CONTRACT RENT</b>														
Specified renter occupied <sup>2</sup>	371	124	414	333	904	177	384	270	815	452	421	354	806	384
Less than \$30	10	6	50	14	79	23	21	10	41	10	4	39	29	21
\$30 to \$39	12	3	95	23	79	11	20	11	61	41	7	49	64	9
\$40 to \$59	98	32	152	156	272	68	129	54	279	194	34	101	231	57
\$60 to \$79	100	20	74	99	270	42	129	101	290	129	100	83	225	125
\$80 to \$99	34	15	11	17	70	7	47	52	74	29	97	19	127	89
\$100 to \$149	77	19	4	7	78	—	18	32	25	29	101	18	65	57
\$150 or more	22	11	1	—	4	—	4	—	2	—	33	—	11	8
No cash rent	18	18	27	17	52	26	16	10	43	20	45	45	54	18
Median	\$69	\$73	\$46	\$57	\$60	\$54	\$62	\$71	\$60	\$57	\$88	\$55	\$64	\$76
With all plumbing facilities	316	115	239	327	819	174	359	267	769	391	417	319	790	373
Less than \$40	17	4	36	36	125	33	33	19	70	38	10	63	84	30
\$40 to \$59	59	28	106	154	245	68	120	53	271	155	33	100	227	51
\$60 to \$79	99	20	66	97	253	40	122	101	288	128	100	82	224	123
\$80 to \$99	33	15	9	17	68	7	47	52	74	29	96	19	126	87
\$100 to \$149	68	19	4	7	75	—	18	32	25	23	101	18	65	56
\$150 or more	22	11	1	—	4	—	4	—	2	—	33	—	11	8
No cash rent	18	18	17	16	49	26	15	10	39	18	44	37	53	18
Median	\$73	\$77	\$55	\$57	\$61	\$54	\$63	\$71	\$61	\$59	\$89	\$57	\$65	\$76

<sup>1</sup>Limited to one-family homes on less than 10 acres and no business on property.<sup>2</sup>Excludes one-family homes on 10 acres or more.

Table 24. Financial Characteristics for Places of 2,500 to 10,000 Inhabitants: 1970—Continued

[For minimum base for derived figures (percent, median, etc.) and meaning of symbols, see text]

Places	West View	West Wyoming	West York	White Oak	Wilmerding	Wilson	Windber	Wormleysburg	Wrightsville	Wyoming	Wyomissing	Yardley	Youngwood	Zelienople
<b>VALUE</b>														
Specified owner occupied <sup>1</sup> .....	1 822	777	1 161	2 406	451	1 831	1 026	592	589	760	1 587	446	657	675
Less than \$5,000 .....	11	38	25	36	19	27	108	6	87	30	5	9	12	12
\$5,000 to \$9,999 .....	132	167	403	256	250	798	403	75	215	188	92	34	170	109
\$10,000 to \$14,999 .....	682	250	515	638	142	672	284	116	172	203	232	117	228	187
\$15,000 to \$19,999 .....	729	177	179	754	27	227	140	85	55	157	319	121	126	194
\$20,000 to \$24,999 .....	163	90	30	402	9	71	48	105	38	89	192	86	79	95
\$25,000 to \$34,999 .....	85	46	9	223	4	24	31	143	13	52	273	53	38	47
\$35,000 or more .....	20	9	—	97	—	12	12	62	9	41	474	26	4	31
Median .....	\$15 500	\$13 400	\$11 200	\$16 600	\$9 300	\$10 500	\$10 000	\$20 700	\$9 800	\$13 800	\$23 800	\$17 400	\$13 100	\$15 700
With all plumbing facilities .....	1 818	758	1 151	2 322	439	1 812	993	588	547	755	1 573	441	655	671
Less than \$5,000 .....	9	32	22	28	17	27	90	5	58	28	5	5	11	11
\$5,000 to \$9,999 .....	131	158	398	244	243	792	388	74	203	187	87	33	169	107
\$10,000 to \$14,999 .....	681	249	513	618	139	662	284	116	172	202	228	117	228	186
\$15,000 to \$19,999 .....	729	174	179	731	27	225	140	84	54	156	317	121	126	194
\$20,000 to \$24,999 .....	163	90	30	390	9	70	48	105	38	89	192	86	79	95
\$25,000 or more .....	105	55	9	311	4	36	43	204	22	93	744	79	42	78
Median .....	\$15 500	\$13 500	\$11 300	\$16 600	\$9 300	\$10 500	\$10 300	\$20 700	\$10 300	\$13 800	\$23 900	\$17 500	\$13 200	\$15 700
<b>CONTRACT RENT</b>														
Specified renter occupied <sup>2</sup> .....	786	203	590	457	617	921	825	470	220	469	792	388	330	329
Less than \$30 .....	16	17	20	10	25	27	103	3	23	21	9	17	11	17
\$30 to \$39 .....	2	18	15	6	101	14	153	4	14	23	4	1	9	—
\$40 to \$59 .....	48	57	95	67	199	112	305	34	66	114	28	5	59	50
\$60 to \$79 .....	124	52	211	112	167	273	140	98	61	135	53	25	97	82
\$80 to \$99 .....	248	18	140	87	70	224	26	69	25	90	52	62	62	42
\$100 to \$149 .....	283	6	79	119	12	113	15	164	4	42	194	98	72	80
\$150 or more .....	42	2	4	12	1	108	6	84	1	5	426	165	—	19
No cash rent .....	23	33	26	44	42	50	77	14	26	39	26	15	20	39
Median .....	\$96	\$58	\$74	\$82	\$57	\$81	\$47	\$112	\$58	\$68	\$159	\$138	\$76	\$79
With all plumbing facilities .....	768	187	541	434	588	872	718	468	177	449	788	383	325	325
Less than \$40 .....	17	27	33	14	120	38	176	7	17	34	13	17	17	16
\$40 to \$59 .....	44	54	69	61	183	76	289	34	54	111	26	5	59	50
\$60 to \$79 .....	117	52	200	105	164	269	138	98	59	132	53	25	97	81
\$80 to \$99 .....	246	16	137	84	68	224	26	69	24	89	51	62	62	42
\$100 to \$149 .....	282	6	77	116	12	112	15	163	4	41	194	97	72	79
\$150 or more .....	42	2	4	12	1	107	5	84	1	4	426	164	—	19
No cash rent .....	20	30	21	42	40	46	69	13	18	38	25	13	18	38
Median .....	\$96	\$59	\$76	\$84	\$57	\$82	\$50	\$112	\$63	\$68	\$159	\$138	\$76	\$79

<sup>1</sup>Limited to one-family homes on less than 10 acres and no business on property.<sup>2</sup>Excludes one-family homes on 10 acres or more.

Table 25. **Occupancy, Utilization, and Plumbing Characteristics of Housing Units With Negro Head of Household, for Places of 2,500 to 10,000 Inhabitants: 1970**

(For minimum base for derived figures (percent, median, etc.) and meaning of symbols, see text)

<b>Places With 400 or More Negro Population</b>	Ambler	Ardmore (U)	Braddock	Brownsville	Bryn Mawr (U)	Coraopolis	Donora	Downingtwn	Homestead	Kennett Square
<b>Total Negro population</b> .....	665	1 537	3 139	546	519	1 033	952	557	1 735	618
<b>All occupied housing units</b> .....	195	455	886	164	137	329	273	162	621	181
<b>POPULATION</b>										
<b>Population in housing units</b> .....	649	1 507	2 771	547	392	1 030	949	553	1 731	617
Per occupied unit .....	3.3	3.3	3.1	3.3	2.9	3.1	3.5	3.4	2.8	3.4
Owner .....	3.6	3.3	3.3	3.2	3.1	3.3	3.5	3.9	3.3	3.9
Renter .....	3.2	3.4	3.1	3.4	2.5	2.9	3.4	3.1	2.5	3.0
<b>TENURE</b>										
Owner occupied .....	77	278	225	55	80	183	143	57	225	76
Renter occupied .....	118	177	661	109	57	146	130	105	396	105
<b>PLUMBING FACILITIES</b>										
With all plumbing facilities .....	175	449	808	152	131	312	236	151	597	164
Lacking some or all plumbing facilities .....	20	6	78	12	6	17	37	11	24	17
Lacking only hot water .....	4	3	7	—	—	3	2	4	—	4
Lacking other plumbing facilities .....	16	3	71	12	6	14	35	7	24	13
<b>PIPED WATER IN STRUCTURE</b>										
Hot and cold .....	183	451	861	156	137	324	255	155	619	172
Cold only .....	12	4	22	7	—	5	18	5	2	7
None .....	—	—	3	1	—	—	—	2	—	2
<b>FLUSH TOILET</b>										
For exclusive use of household .....	191	454	854	159	135	320	269	158	603	176
Also used by another household .....	4	—	28	1	2	9	1	—	18	2
None .....	—	1	4	4	—	—	3	4	—	3
<b>BATHTUB OR SHOWER</b>										
For exclusive use of household .....	179	452	816	152	131	317	239	156	597	168
Also used by another household .....	5	—	32	1	2	7	—	—	21	2
None .....	11	3	38	11	4	5	34	6	3	11
<b>COMPLETE KITCHEN FACILITIES</b>										
For exclusive use of household .....	189	452	866	161	134	325	270	160	596	177
Also used by another household .....	—	—	1	1	3	3	—	—	1	—
No complete kitchen facilities .....	6	3	19	2	—	1	3	2	24	4
<b>UNITS IN STRUCTURE</b>										
1 .....	137	367	386	102	94	265	186	97	315	123
2 or more .....	58	88	500	61	43	64	87	64	303	58
Mobile home or trailer .....	—	—	—	1	—	—	—	1	3	—
<b>ROOMS</b>										
1 room .....	7	—	9	1	2	10	—	1	26	1
2 rooms .....	6	10	26	1	2	4	6	7	24	4
3 rooms .....	17	26	124	16	17	33	28	38	115	28
4 rooms .....	25	29	398	60	14	74	80	31	175	46
5 rooms .....	24	55	135	34	17	89	61	32	124	36
6 rooms .....	58	187	114	34	24	79	55	30	113	32
7 rooms .....	25	65	35	6	24	23	18	13	26	21
8 rooms or more .....	33	83	45	12	37	17	25	10	18	13
Median, all occupied units .....	5.8	6.1	4.2	4.6	6.2	5.0	4.9	4.6	4.3	4.8
Median, owner occupied units .....	6.3	6.4	5.7	5.5	7.1	5.6	5.5	5.9	5.6	5.9
Median, renter occupied units .....	5.0	5.3	4.0	4.4	4.4	4.2	4.2	3.9	3.8	4.0
<b>PERSONS</b>										
1 person .....	35	92	212	40	27	70	58	23	191	40
2 persons .....	57	110	220	37	43	89	65	43	170	35
3 persons .....	32	80	149	23	30	55	43	29	93	28
4 persons .....	20	56	112	26	16	39	30	26	60	33
5 persons .....	18	47	66	10	10	35	28	18	38	19
6 persons .....	15	27	57	11	6	20	15	12	30	7
7 persons .....	9	21	34	8	1	10	14	4	19	7
8 persons or more .....	9	22	36	9	4	11	20	7	20	12
Median, all occupied units .....	2.7	2.8	2.6	2.7	2.5	2.6	2.8	3.0	2.2	3.1
Median, owner occupied units .....	3.0	2.7	2.8	3.1	2.8	2.8	2.7	3.8	2.8	3.7
Median, renter occupied units .....	2.5	2.9	2.5	2.5	2.1	2.4	2.9	2.7	1.9	2.6
<b>PERSONS PER ROOM</b>										
<b>All occupied units</b> .....	195	455	886	164	137	329	273	162	621	181
1.00 or less .....	179	421	750	140	131	304	224	136	553	152
1.01 to 1.50 .....	11	30	97	17	3	20	37	18	47	23
1.51 or more .....	5	4	39	7	3	5	12	8	21	6
<b>With all plumbing facilities</b> .....	175	449	808	152	131	312	236	151	597	164
1.00 or less .....	161	417	683	129	125	287	196	128	531	138
1.01 to 1.50 .....	9	28	91	17	3	20	32	18	47	20
1.51 or more .....	5	4	34	6	3	5	8	5	19	6

Table 25. **Occupancy, Utilization, and Plumbing Characteristics of Housing Units With Negro Head of Household, for Places of 2,500 to 10,000 Inhabitants: 1970—Continued**

[For minimum base for derived figures (percent, median, etc.) and meaning of symbols, see text]

<b>Places With 400 or More Negro Population</b>	Media	Midland	Morton	Mount Union	New Brighton	Rankin	Rydal (U)	Sewickley	Steeltown
<b>Total Negro population</b> .....	947	1 093	695	485	410	1 352	462	903	2 048
<b>All occupied housing units</b> .....	300	306	198	117	123	446	131	299	638
<b>POPULATION</b>									
Population in housing units .....	926	1 089	697	480	409	1 334	434	905	2 052
Per occupied unit .....	3.1	3.6	3.5	4.1	3.3	3.0	3.3	3.0	3.2
Owner .....	3.3	3.8	3.6	4.0	3.6	3.1	3.3	3.1	3.2
Renter .....	2.8	3.3	3.3	4.2	3.1	3.0	3.3	3.0	3.2
<b>TENURE</b>									
Owner occupied .....	177	138	139	56	67	99	110	168	408
Renter occupied .....	123	168	59	61	56	347	21	131	230
<b>PLUMBING FACILITIES</b>									
With all plumbing facilities .....	299	273	190	107	118	424	128	280	597
Lacking some or all plumbing facilities .....	1	33	8	10	5	22	3	19	41
Lacking only hot water .....	—	4	4	4	—	1	1	2	15
Lacking other plumbing facilities .....	1	29	4	6	5	21	2	17	26
<b>PIPED WATER IN STRUCTURE</b>									
Hot and cold .....	300	291	193	109	123	443	130	296	609
Cold only .....	—	15	5	8	—	3	1	3	29
None .....	—	—	—	—	—	—	—	—	—
<b>FLUSH TOILET</b>									
For exclusive use of household .....	299	301	198	116	121	433	130	288	626
Also used by another household .....	1	5	—	—	2	13	1	10	2
None .....	—	—	—	1	—	—	—	1	10
<b>BATHTUB OR SHOWER</b>									
For exclusive use of household .....	299	277	194	111	118	425	129	282	612
Also used by another household .....	1	9	—	—	2	16	1	13	2
None .....	—	20	4	6	3	5	1	4	24
<b>COMPLETE KITCHEN FACILITIES</b>									
For exclusive use of household .....	298	302	198	117	121	439	129	291	635
Also used by another household .....	1	1	—	—	—	3	1	2	—
No complete kitchen facilities .....	1	3	—	—	2	4	1	6	3
<b>UNITS IN STRUCTURE</b>									
1 .....	216	181	169	91	89	156	124	223	528
2 or more .....	84	125	29	23	33	290	7	76	110
Mobile home or trailer .....	—	—	—	3	1	—	—	—	—
<b>ROOMS</b>									
1 room .....	1	2	—	—	4	1	—	6	1
2 rooms .....	6	7	—	—	1	6	—	6	7
3 rooms .....	42	26	13	5	5	92	5	30	32
4 rooms .....	39	79	31	25	22	156	6	59	62
5 rooms .....	48	124	27	32	42	113	17	63	116
6 rooms .....	99	34	63	28	28	55	68	81	177
7 rooms .....	32	21	39	13	12	11	24	24	111
8 rooms or more .....	33	13	25	14	9	12	11	30	132
Median, all occupied units .....	5.6	4.8	5.9	5.4	5.2	4.3	6.1	5.3	6.1
Median, owner occupied units .....	6.1	5.3	6.2	6.1	5.8	5.5	6.1	5.7	6.5
Median, renter occupied units .....	4.0	4.3	4.6	4.9	4.7	4.1	5.3	4.4	5.2
<b>PERSONS</b>									
1 person .....	54	55	31	20	25	110	13	56	123
2 persons .....	84	71	52	22	27	122	42	93	191
3 persons .....	62	53	33	13	23	78	25	58	89
4 persons .....	36	37	32	15	19	48	16	38	71
5 persons .....	32	27	19	11	11	32	21	23	70
6 persons .....	20	28	8	13	9	22	8	12	45
7 persons .....	5	16	9	9	3	13	3	9	26
8 persons or more .....	7	19	14	14	6	21	3	10	23
Median, all occupied units .....	2.7	3.0	3.0	3.7	2.9	2.4	2.9	2.5	2.6
Median, owner occupied units .....	2.8	3.3	3.1	3.8	3.0	2.7	2.9	2.6	2.6
Median, renter occupied units .....	2.5	2.7	2.8	3.6	2.8	2.4	2.9	2.4	2.5
<b>PERSONS PER ROOM</b>									
<b>All occupied units</b> .....	300	306	198	117	123	446	131	299	638
1.00 or less .....	285	249	177	88	113	382	124	273	597
1.01 to 1.50 .....	13	38	20	22	7	39	6	22	34
1.51 or more .....	2	19	1	7	3	25	1	4	7
<b>With all plumbing facilities</b> .....	299	273	190	107	118	424	128	280	597
1.00 or less .....	284	224	169	79	108	361	121	255	558
1.01 to 1.50 .....	13	34	20	22	7	39	6	22	33
1.51 or more .....	2	15	1	6	3	24	1	3	6

Table 26. **Financial Characteristics of Housing Units With Negro Head of Household, for Places of 2,500 to 10,000 Inhabitants: 1970**

(For minimum base for derived figures (percent, median, etc.) and meaning of symbols, see text)

Places With 400 or More Negro Population	Ambler	Ardmore (U)	Braddock	Brownsville	Bryn Mawr (U)	Coraopolis	Donora	Downingtown	Homestead	Kennett Square
VALUE										
Specified owner occupied¹	73	255	165	45	68	168	128	52	177	71
Less than \$5,000	2	6	21	22	5	13	48	5	13	3
\$5,000 to \$9,999	22	92	113	15	16	79	58	23	81	42
\$10,000 to \$14,999	29	118	24	6	35	50	18	20	58	16
\$15,000 to \$19,999	11	34	5	1	10	22	3	4	22	6
\$20,000 to \$24,999	6	3	—	—	1	4	—	—	1	2
\$25,000 to \$34,999	2	1	—	—	1	—	1	—	1	—
\$35,000 or more	1	1	2	1	—	—	—	—	1	2
Median	\$11 700	\$11 000	\$7 800	\$5 100	\$11 500	\$9 500	\$6 100	\$9 600	\$9 700	\$8 200
With all plumbing facilities	73	252	158	40	64	166	115	47	176	69
Less than \$5,000	2	6	17	18	5	13	38	3	13	2
\$5,000 to \$9,999	22	90	110	14	14	78	55	21	80	41
\$10,000 to \$14,999	29	117	24	6	34	49	18	19	58	16
\$15,000 to \$19,999	11	34	5	1	9	22	3	4	22	6
\$20,000 to \$24,999	6	3	—	—	1	4	—	—	1	2
\$25,000 or more	3	2	2	1	1	—	1	—	2	2
Median	\$11 700	\$11 000	\$7 900	\$5 500	\$11 500	\$9 500	\$6 500	\$9 900	\$9 700	\$8 400
CONTRACT RENT										
Specified renter occupied²	117	177	648	109	57	145	129	103	394	104
Less than \$30	5	5	22	25	1	7	24	3	15	6
\$30 to \$39	5	—	54	29	1	13	32	—	35	7
\$40 to \$59	18	7	237	33	6	65	51	20	147	16
\$60 to \$79	60	70	215	16	19	47	15	11	147	33
\$80 to \$99	9	71	103	3	10	10	—	3	36	19
\$100 to \$149	14	17	10	1	6	1	—	51	8	14
\$150 or more	1	—	1	—	5	—	—	7	—	4
No cash rent	5	7	6	2	9	2	7	8	6	5
Median	\$71	\$81	\$61	\$40	\$78	\$55	\$41	\$120	\$60	\$69
With all plumbing facilities	97	174	585	103	55	133	107	97	372	90
Less than \$40	5	5	50	49	2	16	35	2	41	9
\$40 to \$59	8	6	216	32	5	61	50	16	135	14
\$60 to \$79	57	68	205	16	19	44	15	11	146	27
\$80 to \$99	8	71	100	3	10	9	—	3	36	19
\$100 to \$149	14	17	9	1	6	1	—	51	8	13
\$150 or more	1	—	—	—	4	—	—	7	—	4
No cash rent	4	7	5	2	9	2	7	7	6	4
Median	\$73	\$81	\$62	\$41	\$78	\$56	\$44	\$122	\$61	\$70

Places With 400 or More Negro Population	Media	Midland	Morton	Mount Union	New Brighton	Rankin	Rydal (U)	Sewickley	Steelton
VALUE									
Specified owner occupied¹	159	101	130	48	62	80	103	147	345
Less than \$5,000	7	18	15	12	7	9	—	15	103
\$5,000 to \$9,999	37	58	58	26	32	48	13	38	183
\$10,000 to \$14,999	54	22	37	7	19	27	31	59	37
\$15,000 to \$19,999	32	2	15	2	2	2	26	26	17
\$20,000 to \$24,999	22	—	2	1	2	2	20	5	4
\$25,000 to \$34,999	5	—	3	—	—	1	12	2	1
\$35,000 or more	2	1	—	—	—	2	—	2	—
Median	\$12 700	\$6 900	\$9 500	\$7 000	\$8 700	\$8 100	\$16 100	\$11 400	\$6 500
With all plumbing facilities	159	97	125	46	62	78	101	144	325
Less than \$5,000	7	15	14	11	7	7	—	14	88
\$5,000 to \$9,999	37	57	55	25	32	48	13	38	179
\$10,000 to \$14,999	54	36	36	7	19	17	31	58	37
\$15,000 to \$19,999	32	2	15	2	2	2	25	25	16
\$20,000 to \$24,999	22	—	2	1	2	1	19	5	4
\$25,000 or more	7	1	3	—	—	3	13	4	1
Median	\$12 700	\$7 000	\$9 600	\$7 000	\$8 700	\$8 200	\$16 000	\$11 400	\$6 700
CONTRACT RENT									
Specified renter occupied²	123	162	59	61	56	345	21	131	221
Less than \$30	5	9	—	3	7	5	4	3	13
\$30 to \$39	4	27	—	17	7	32	1	3	31
\$40 to \$59	12	68	13	24	23	102	1	33	82
\$60 to \$79	35	41	20	7	11	107	6	58	51
\$80 to \$99	31	12	8	7	3	73	5	13	28
\$100 to \$149	30	2	15	—	4	21	2	10	4
\$150 or more	5	—	—	—	—	2	1	1	—
No cash rent	1	3	3	3	1	3	1	10	12
Median	\$84	\$52	\$73	\$48	\$53	\$65	\$73	\$67	\$55
With all plumbing facilities	122	142	57	53	51	325	21	121	201
Less than \$40	9	26	—	13	13	32	5	5	32
\$40 to \$59	12	63	11	23	19	94	1	29	77
\$60 to \$79	35	36	20	7	11	101	6	53	48
\$80 to \$99	31	12	8	7	3	72	5	13	28
\$100 to \$149	29	2	15	—	4	21	2	10	4
\$150 or more	5	—	—	—	—	2	1	1	—
No cash rent	1	3	3	3	1	3	1	10	12
Median	\$83	\$53	\$74	\$52	\$54	\$66	\$73	\$69	\$56

<sup>1</sup>Limited to one-family homes on less than 10 acres and no business on property.

<sup>2</sup>Excludes one-family homes on 10 acres or more.

Table 27. Selected Characteristics for Places of 1,000 to 2,500 Inhabitants: 1970

[For minimum base for derived figures (percent, median, etc.) and meaning of symbols, see text]

Places	Year-round housing units																	Vacant for sale only or for rent	
	Total population	Total housing units	Occupied housing units																
			Total	Lacking some or all plumbing facilities	In one-unit structures	One-person households	Owner occupied					Renter occupied				1.01 or more persons per room			
							Total	Lacking some or all plumbing facilities	Median number of rooms	Median value (dollars)	With Negro head of household	Total	Lacking some or all plumbing facilities	Median number of rooms	Median contract rent (dollars)	With Negro head of household	Total		With all plumbing facilities
Adamstown	1 202	423	419	31	338	42	269	18	6.0	13 000	—	123	5	5.0	64	—	15	12	—
Albion	1 768	629	629	24	464	125	456	8	6.2	9 600	1	151	14	4.2	59	—	22	19	4
Alburtis	1 142	357	356	69	283	43	232	27	6.0	12 000	—	108	33	4.4	61	2	24	16	13
Allison (U)	1 040	429	429	158	239	68	274	61	4.4	5000—	27	81	33	4.7	30	11	29	17	8
Almedia (U)	1 157	373	372	5	333	33	336	2	5.3	14 900	—	28	2	4.1	55	—	13	13	2
Apollo	2 308	864	864	39	600	178	485	10	6.0	8 100	7	329	23	4.7	54	4	39	36	27
Arlington Heights-Pocono Park (U)	1 777	639	637	13	508	103	468	7	5.3	16 100	2	147	2	4.1	82	2	28	26	4
Atlas (U)	1 527	595	595	94	554	106	425	38	6.0	5000—	—	97	14	5.7	30—	—	20	19	45
Avella (U)	1 109	377	377	60	316	68	256	20	5.4	6 900	2	103	32	4.2	44	1	25	19	7
Avis	1 749	544	544	17	409	64	446	10	5.7	11 700	—	87	5	4.7	56	—	36	35	4
Avon (U)	1 271	424	424	48	309	66	307	28	5.4	9 200	2	107	16	4.3	57	1	28	22	6
Avondale	1 025	299	299	29	212	45	189	20	6.1	12 000	76	108	8	4.6	75	15	33	28	10
Avonmore	1 267	417	416	21	354	58	315	15	5.6	8 000	9	82	6	4.5	44	3	22	19	10
Bally	1 197	338	338	24	269	32	258	12	5.9	14 300	—	75	12	4.3	68	—	29	28	1
Bath	1 829	612	612	26	425	100	414	10	5.9	10 800	—	178	15	4.3	63	—	33	32	11
Beaverdale-Lloydell (U)	1 579	584	584	116	433	114	354	39	5.8	5 000	—	172	49	4.8	32	—	38	31	21
Beaver Meadows	1 274	451	451	59	405	74	297	19	6.0	7 800	—	128	25	5.0	47	—	18	16	20
Bell Acres	1 264	387	387	17	362	41	338	13	5.8	18 100	1	41	4	4.8	76	—	15	14	8
Belle Vernon	1 496	521	521	32	264	100	281	8	5.2	8 200	18	220	23	4.1	47	4	46	43	16
Belleville (U)	1 817	582	578	26	459	84	451	15	6.0	14 000	—	118	8	4.8	53	—	27	26	3
Bellwood	2 395	796	796	31	649	124	597	15	6.1	8 400	2	178	14	4.8	54	—	33	31	9
Benton	1 027	385	385	12	239	90	232	3	6.2	10 900	—	146	9	4.5	55	1	18	18	6
Berlin	1 766	600	598	18	433	121	415	6	6.0	9 700	1	166	10	4.6	49	—	7	7	3
Bessemer	1 427	480	480	42	409	90	375	19	5.3	11 300	—	83	13	4.3	54	—	22	22	9
Black Lick (U)	1 074	336	336	66	254	50	204	28	5.3	8 100	—	113	34	4.4	49	—	38	24	10
Blondan (U)	1 113	361	361	74	302	45	272	39	5.6	9 600	—	76	27	4.7	56	—	16	8	10
Blownox	1 907	684	680	11	438	116	381	1	5.4	11 300	2	264	9	4.0	88	1	45	45	28
Bloomfield	1 032	380	380	11	282	82	238	6	6.4	14 300	—	138	5	4.8	61	—	14	13	—
Blossburg	1 753	644	638	18	515	136	466	6	6.5	9 900	2	140	8	4.3	43	—	14	13	24
Bobtown (U)	1 055	354	354	34	335	46	298	24	4.6	5000—	—	44	6	4.4	38	—	40	39	10
Boiling Springs (U)	1 521	479	479	15	382	55	363	13	5.9	15 000	—	109	2	4.5	73	—	10	10	5
Boswell	1 529	527	527	58	318	99	300	15	5.6	9 200	—	215	37	4.8	48	—	26	24	2
Braddock Hills	2 494	740	740	26	704	78	635	17	5.6	14 000	62	95	7	4.5	70	19	50	49	7
Brownstown	1 035	340	340	22	285	56	274	11	5.5	9 300	—	53	10	4.3	46	—	31	30	8
Burgittstown	2 118	680	680	27	550	101	459	8	5.8	11 300	6	203	17	4.4	56	4	42	38	15
Cambridge Springs	1 998	676	672	20	412	157	385	7	6.3	11 700	1	261	12	4.4	59	1	22	22	15
Campbelltown (U)	1 355	408	408	9	258	44	252	5	5.7	14 300	—	150	3	4.8	62	—	24	23	6
Canton	2 037	761	758	37	431	160	436	10	6.8	10 700	2	289	24	5.1	45	—	19	16	16
Carrolltown	1 507	437	437	35	357	64	331	12	6.1	9 300	—	90	20	4.3	45	—	42	42	10
Catawissa	1 701	634	634	16	455	122	446	9	6.2	8 400	—	164	5	5.3	49	—	10	10	10
Central City	1 547	537	525	68	414	97	391	36	5.6	7 000	—	118	23	4.7	38	—	40	31	9
Centralia	1 165	466	466	44	434	86	309	22	6.2	5000—	—	86	7	6.2	30—	—	16	15	13
Centre Hall	1 282	417	417	17	341	45	296	8	6.1	15 300	—	108	7	4.8	61	—	14	12	5
Chalfant	1 370	463	463	8	337	64	333	5	5.6	13 700	—	106	3	3.5	58	2	23	23	6
Chalfont	2 366	720	719	4	564	61	531	3	6.6	22 800	2	159	1	3.9	121	—	16	16	9
Chester Heights	1 277	334	334	5	316	24	273	1	8.1	44 700	1	56	4	5.9	89	4	10	9	1
Chevy Chase Heights (U)	1 185	353	353	41	323	48	285	24	5.9	19 100	47	68	17	4.5	59	14	26	22	—
Chicago	1 166	387	387	17	303	65	270	4	6.0	9 800	—	105	11	4.2	49	—	17	17	6
Christiana	1 132	373	373	8	267	58	234	3	6.2	11 000	—	124	4	4.8	61	—	12	12	12
Clarks Green	1 674	518	516	2	473	56	432	2	6.5	23 400	1	74	—	5.3	120	1	7	7	6
Claysburg (U)	1 516	518	518	89	440	80	347	39	5.8	7 100	1	153	40	4.8	42	1	26	15	15
Cleona	2 040	681	681	10	580	86	536	4	5.9	15 200	—	133	6	4.3	72	—	24	24	6
Clymer	2 054	662	660	104	571	107	456	43	5.7	5 900	—	181	47	5.1	42	—	59	43	13
Cochranston	1 229	437	433	3	327	79	295	2	6.0	13 100	—	129	1	5.0	55	—	14	14	5
Colver (U)	1 175	395	395	29	354	58	351	19	4.7	5 100	—	29	3	5.3	45	—	41	39	4
Conneautville	1 032	361	361	18	271	70	245	7	6.4	9 800	2	94	10	4.7	51	—	12	11	10
Coryngton	1 850	594	590	2	462	67	452	2	6.5	24 800	—	124	—	5.0	78	1	3	3	11
Coopersburg	2 326	696	696	14	554	74	517	9	6.1	17 600	—	160	5	4.0	80	—	14	13	16
Cornwall	2 111	576	576	17	477	75	466	13	5.8	11 300	14	106	4	5.3	71	2	24	23	3
Courtale	1 027	349	349	21	268	50	251	11	5.8	10 900	—	81	7	4.9	49	—	14	13	6
Crabtree (U)	1 021	312	312	36	113	29	193	19	5.3	10 000	4	116	17	4.9	42	4	22	16	3
Cresson	2 446	781	780	31	530	169	511	6	6.2	11 600	—	256	22	4.1	60	—	51	50	11
Cressona	1 814	581	581	9	496	67	461	3	6.0	8 400	—	96	2	4.3	72	—	22	21	14
Curtisville (U)	1 377	433	433	61	384	66	352												

Table 27. Selected Characteristics for Places of 1,000 to 2,500 Inhabitants: 1970—Continued

[For minimum base for derived figures (percent, median, etc.) and meaning of symbols, see text]

Places	Year-round housing units																	Vacant for sale only or for rent	
	Total population	Total housing units	Occupied housing units																
			Lacking some or all plumbing facilities	In one-unit structures	One-person households	Owner occupied				Renter occupied				1.01 or more persons per room					
						Total	Lacking some or all plumbing facilities	Median number of rooms	Median value (dollars)	With Negro head of household	Total	Lacking some or all plumbing facilities	Median number of rooms	Median contract rent (dollars)	With Negro head of household	Total	With all plumbing facilities		
Everett	2 243	859	859	46	532	188	477	15	6.0	11 800	7	337	25	4.3	58	3	35	33	31
Everson	1 143	386	386	28	280	57	257	10	5.5	6 900	6	112	14	4.1	45	2	32	26	9
Export	1 402	495	495	47	318	83	301	29	5.2	9 200	—	189	17	4.2	55	—	30	26	2
Fairchance	1 906	644	644	73	499	113	403	32	5.3	7 600	30	210	33	4.2	43	3	64	48	8
Fairdale (U)	1 621	533	532	28	402	74	360	9	5.2	11 100	—	160	18	4.2	44	—	44	41	3
Fairview	1 707	492	489	6	435	43	406	4	5.6	16 800	—	70	2	5.0	86	—	21	21	3
Falls Creek	1 255	430	430	6	353	67	345	3	6.0	11 200	1	75	2	4.9	50	—	11	11	5
Faxon (U)	1 946	681	681	12	578	95	559	6	6.3	26 800	—	108	5	4.8	132	—	11	10	3
Fayetteville (U)	2 449	760	760	20	647	80	620	10	5.4	15 100	3	113	8	5.0	66	—	33	32	14
Fellsburg (U)	1 092	310	310	10	298	18	277	7	5.6	15 100	8	32	3	5.1	52	—	10	8	1
Ferndale	2 482	875	875	10	592	151	568	1	5.9	12 600	—	292	3	4.8	67	—	30	30	11
Flemington	1 519	518	518	16	421	56	414	9	5.8	14 800	—	87	5	4.4	54	—	13	12	11
Forest City	2 322	924	924	142	498	200	549	40	6.0	7 600	—	297	61	5.1	41	—	20	19	28
Fredericksburg (U)	1 073	372	372	13	306	46	264	6	5.7	11 700	6	92	2	4.1	74	2	11	11	7
Fredericktown (U)	1 067	388	388	16	293	83	223	12	5.3	6 900	1	147	1	4.3	44	5	31	31	4
Freemansburg	1 681	523	523	32	459	45	411	17	5.7	9 600	6	98	15	4.9	71	5	35	31	13
Freeport	2 375	836	833	38	567	149	503	10	6.0	9 800	—	304	21	4.2	56	2	41	37	6
Galeton	1 552	589	589	9	474	115	392	3	6.5	7 200	1	136	5	5.6	46	—	17	17	14
Gallitzin	2 496	776	774	7	583	123	575	39	5.9	6 100	—	179	26	4.6	45	—	52	50	10
Gap (U)	1 022	346	346	14	242	55	225	9	6.2	13 700	—	114	4	4.3	65	—	10	8	7
Gilberton	1 293	550	547	154	528	104	364	68	6.0	5000—	—	110	34	5.9	30—	—	14	11	29
Girardville	2 450	909	903	73	829	167	628	32	6.3	5000—	—	195	24	5.6	34	—	33	28	46
Glen Rock	1 600	568	568	8	409	89	381	4	5.9	11 700	—	175	4	4.4	59	—	14	14	8
Hallam	1 825	596	596	23	459	76	422	9	5.9	15 900	—	165	12	4.4	68	—	15	14	6
Hallstead	1 447	467	466	21	313	56	341	11	6.4	10 500	—	107	7	4.3	60	—	19	17	8
Harleysville (U)	1 448	440	440	10	299	41	304	7	6.2	22 200	—	131	3	3.9	105	—	11	11	4
Harmony	1 207	396	396	13	291	49	271	2	5.6	13 300	—	108	9	4.3	69	1	25	25	2
Harveys Lake	1 693	823	823	46	489	97	427	21	5.5	12 600	—	117	23	4.7	65	—	37	31	10
Hastings	1 791	555	554	31	439	88	409	16	6.0	8 300	—	123	9	4.4	43	—	40	37	9
Hatfield	2 385	810	810	15	502	140	477	8	5.9	17 000	—	302	7	3.5	101	1	40	39	7
Hawley	1 331	525	512	19	365	133	343	6	6.3	11 200	—	137	12	4.6	50	—	17	15	9
Hayti (U)	1 559	443	443	69	329	62	277	21	5.6	12 300	154	162	48	4.2	63	115	57	41	3
Heidelberg	2 034	766	766	42	563	139	490	23	5.1	12 600	3	251	19	3.4	82	1	45	45	12
Highland Park (U)	1 704	594	594	11	378	66	365	1	5.8	18 900	—	204	8	4.7	68	—	16	15	18
Hiller (U)	1 688	576	575	8	507	58	456	4	5.3	10 600	46	96	4	4.4	47	15	33	33	8
Homer City	2 465	860	859	47	659	151	611	8	5.7	11 700	—	225	36	4.2	65	—	36	33	12
Hometown (U)	1 013	335	335	8	323	26	300	4	6.1	18 400	—	26	1	5.8	58	—	10	10	3
Honey Brook	1 115	365	365	9	244	54	247	5	6.0	14 300	2	109	4	4.9	69	—	21	21	5
Hopwood (U)	2 190	742	740	23	632	114	579	6	5.4	14 200	1	133	11	4.1	66	2	41	39	9
Houston	1 812	655	655	21	437	119	358	7	5.7	11 600	22	271	12	4.1	68	12	38	38	15
Houtzdale	1 193	429	427	22	341	83	275	8	6.1	7 100	—	126	11	4.4	50	—	35	30	15
Hughestown	1 407	442	442	25	350	50	324	13	5.9	8 100	—	96	7	5.2	51	—	19	17	—
Hughesville	2 249	809	809	32	617	127	569	21	6.2	12 800	—	206	7	4.7	63	—	18	17	17
Hyde (U)	1 264	389	387	31	318	39	312	21	5.4	12 500	1	60	7	5.0	57	—	30	27	2
Hyndman	1 151	394	393	39	319	56	288	20	5.8	7 900	—	90	11	4.9	51	—	17	16	2
Imperial-Enlow (U)	2 385	747	747	65	624	121	566	41	5.4	13 700	5	174	23	4.5	66	1	50	43	5
Industry	2 442	716	716	41	673	58	593	26	5.4	16 100	3	111	15	4.8	74	—	57	49	10
Jacobus	1 360	425	424	11	383	45	360	8	5.8	17 300	—	54	2	4.4	65	—	12	12	5
Jermyn	2 435	794	793	30	520	113	562	15	6.2	11 000	—	200	8	5.1	49	—	45	44	4
Jerome (U)	1 158	378	378	43	236	60	284	23	5.3	5 600	—	87	17	4.7	35	—	30	28	2
Kenilworth (U)	1 598	545	545	4	324	73	306	2	5.9	17 400	—	227	2	3.6	132	18	23	23	12
Kittanning Heights (U)	1 347	429	428	10	392	46	342	7	5.6	16 500	—	76	—	5.2	66	—	27	26	4
Knox	1 306	469	468	6	378	85	326	2	6.4	12 400	—	119	3	5.0	52	—	12	12	11
Koppel	1 312	428	428	21	347	59	314	1	5.6	10 900	1	96	12	4.1	61	1	25	25	15
Lake City	2 117	647	646	13	484	82	503	7	5.9	13 400	1	128	3	4.3	76	—	40	39	8
Langhorne	1 889	672	672	8	364	162	347	3	6.4	17 700	45	302	5	3.4	105	13	21	20	5
Langhorne Manor	1 505	521	521	2	263	75	270	2	6.3	23 100	4	238	—	3.8	126	3	23	23	8
Leesport	1 158	426	426	41	344	66	315	26	5.4	9 400	—	98	12	4.2	62	—	12	12	3
Leetsdale	1 862	637	637	24	441	88	406	10	5.7	11 100	24	205	13	4.7	80	11	29	28	11
Lenape Heights (U)	1 233	382	382	5	363	34	350	3	5.7	18 800	—	24	2	4.2	103	—	23	22	6
Ligonier	2 258	884	876	26	671	187	556	8	5.8	16 100	—	277	16	4.3	72	—	20	20	22
Lilly	1 429	431	430	39	335	57	337	19	6.0	6 200	—								

Table 27. Selected Characteristics for Places of 1,000 to 2,500 Inhabitants: 1970—Continued

(For minimum base for derived figures (percent, median, etc.) and meaning of symbols, see text)

Places	Year-round housing units																		Vacant for sale only or for rent	
	Total population	Total housing units	Total	Lacking some or all plumbing facilities	In one-unit structures	One-person households	Occupied housing units											1.01 or more persons per room		
							Owner occupied					Renter occupied								
							Total	Lacking some or all plumbing facilities	Median number of rooms	Median value (dollars)	With Negro head of household	Total	Lacking some or all plumbing facilities	Median number of rooms	Median contract rent (dollars)	With Negro head of household	Total	With all plumbing facilities		
Montgomery	1 902	649	649	14	426	100	389	3	6.2	11 000	—	211	11	5.6	59	—	32	32	23	
Monroeville	2 058	755	743	33	503	146	477	9	6.7	15 700	6	223	13	4.7	69	2	13	12	21	
Morrisville (U)	1 232	418	418	13	320	65	298	8	5.5	17 000	—	106	5	4.2	80	1	19	16	6	
Moscow	1 430	481	480	11	373	76	345	5	5.9	17 200	—	117	6	5.0	64	—	14	14	1	
Mount Holly Springs	2 009	658	657	43	455	85	446	25	5.6	11 300	5	198	13	4.2	76	1	46	40	10	
Mount Jewett	1 060	403	399	13	325	76	284	5	6.1	7 100	—	88	4	5.3	43	—	11	10	6	
Mount Pocono	1 019	478	460	4	415	49	240	3	5.8	18 100	1	90	1	4.8	87	—	17	16	18	
Mountville	1 454	452	452	6	349	55	329	2	6.1	14 200	—	120	4	4.6	69	—	14	12	1	
Mount Wolf	1 811	568	568	7	515	63	473	3	5.9	14 300	—	91	4	5.1	84	—	20	20	2	
Muse (U)	1 358	429	429	18	132	58	299	11	4.5	14 300	6	119	3	4.2	56	3	51	51	5	
Nemacolin (U)	1 273	466	466	12	347	70	382	7	5.1	5 000	—	56	2	4.9	34	—	36	35	17	
Nescopeck	1 897	678	677	24	406	123	435	13	5.8	9 500	—	225	11	4.7	55	—	19	18	8	
New Beaver	1 426	542	431	41	364	59	346	28	5.4	10 400	—	70	6	4.3	94	—	50	46	3	
New Berlinville (U)	1 145	364	364	28	310	38	292	13	5.6	11 700	—	64	11	4.8	66	—	24	20	3	
New Bethlehem	1 406	577	575	27	410	147	322	2	6.2	11 800	—	217	21	4.3	44	—	6	6	11	
New Britain	2 428	524	524	3	490	44	461	1	6.6	22 700	1	51	2	4.2	112	3	11	10	6	
New Castle Northwest (U)	1 974	692	690	6	641	98	623	3	5.2	17 300	—	55	—	4.2	74	—	19	19	7	
New Eagle	2 497	861	861	32	624	115	640	17	5.0	10 200	6	181	12	4.2	51	—	53	49	32	
New Freedom	1 495	539	539	29	428	111	411	15	6.0	14 400	—	116	12	4.8	56	—	13	11	11	
Newmanstown (U)	1 532	530	530	54	385	87	405	35	5.7	8 800	1	115	13	5.0	54	—	27	20	1	
New Milford	1 143	413	410	15	229	76	259	3	5.9	12 600	—	127	10	4.3	61	—	17	17	8	
New Oxford	1 495	473	473	21	319	77	280	4	6.2	12 100	—	181	15	4.9	56	—	29	27	3	
New Philadelphia	1 528	550	550	25	480	84	343	10	6.2	7 200	—	159	14	5.5	37	—	21	18	20	
Newport	1 747	643	641	38	451	132	351	16	6.2	8 800	—	279	22	5.5	53	—	14	13	3	
New Salem-Buffington (U)	1 337	437	436	20	249	67	344	13	4.5	7 300	24	73	4	4.3	37	2	57	56	6	
New Stanton (U)	1 793	592	589	19	444	76	409	13	5.7	17 500	—	146	4	4.3	91	—	35	35	28	
Newtown	2 216	772	771	19	539	156	450	5	6.5	19 500	8	304	14	4.1	93	9	20	14	7	
Newville	1 631	593	593	106	438	121	340	30	6.1	9 600	2	222	57	4.9	45	—	29	15	22	
North Apollo	1 618	540	539	33	478	81	380	12	5.5	11 200	8	136	12	4.7	46	7	35	33	8	
North Charleroi	1 964	725	725	11	510	112	482	5	5.3	10 000	2	210	6	4.2	61	—	32	31	25	
North Connellsville (U)	1 226	425	425	24	352	62	324	12	5.2	10 000	9	86	6	4.3	54	1	26	26	5	
North Irwin	1 306	420	420	1	317	45	291	1	5.6	11 800	—	121	—	4.1	84	2	27	27	4	
North Vandergrift (U)	1 784	606	606	19	517	84	437	12	5.3	9 400	27	146	4	4.5	44	28	41	41	4	
North Warren (U)	1 360	473	473	4	365	84	356	2	5.8	15 000	—	102	2	4.9	66	1	15	15	4	
North York	2 032	730	730	45	507	156	450	14	6.3	9 400	—	268	29	4.2	68	—	27	25	7	
Oakdale	1 614	436	436	19	378	66	336	11	5.8	10 700	11	89	7	4.9	69	4	25	25	4	
Oakland (U)	2 135	677	677	23	629	97	568	13	5.1	9 300	15	87	7	4.9	58	1	49	49	12	
Oklahoma	1 084	365	365	7	324	48	286	1	5.6	12 600	1	71	5	4.6	53	3	15	15	6	
Orchard Hills (U)	1 300	422	422	35	395	62	355	16	5.2	9 000	2	58	15	4.7	52	—	23	19	2	
Osceola	1 671	578	576	60	458	106	408	25	6.1	6 900	1	142	31	4.4	48	—	31	24	9	
Point	1 233	351	351	19	243	60	257	8	6.0	9 400	—	81	7	5.1	40	—	20	19	10	
Palmdale (U)	1 724	601	601	7	413	80	437	3	5.4	16 500	—	151	2	4.2	74	—	20	20	10	
Palo Alto	1 428	435	435	10	385	59	373	6	6.0	7 100	—	59	3	5.2	54	—	22	22	3	
Parkside	2 343	742	742	5	602	116	601	3	6.0	14 500	—	135	1	4.0	111	—	39	39	3	
Paxtang	2 160	826	826	6	606	162	598	3	6.3	16 900	2	209	3	4.2	85	—	7	7	13	
Pennell	2 248	641	641	6	485	65	454	5	6.2	17 500	7	175	1	4.0	106	3	30	30	10	
Pennsburg	2 260	701	700	12	499	120	457	6	6.0	12 200	—	215	6	4.2	76	—	32	30	12	
Pennville (U)	1 100	373	373	16	273	55	261	6	5.6	15 300	—	103	9	4.5	60	—	21	18	4	
Perryopolis	2 043	650	650	39	523	78	488	18	5.3	11 600	—	150	20	4.2	55	—	41	37	7	
Pine Grove	2 197	835	834	35	636	188	555	10	5.9	9 200	—	263	25	4.5	60	—	17	17	7	
Pleasant Gap (U)	1 773	557	557	17	450	59	424	11	5.6	15 300	—	126	5	4.5	70	—	47	42	2	
Pleasant Hill (U)	1 071	359	359	30	289	51	260	15	5.7	9 200	—	82	10	4.5	58	3	19	17	10	
Pleasantville	1 005	394	341	18	274	48	252	4	6.2	10 600	—	61	3	4.9	54	—	11	10	6	
Plymptonville (U)	1 040	355	354	20	289	52	276	11	5.6	8 500	2	62	6	4.7	55	1	32	30	5	
Point Marion	1 750	646	646	12	514	135	396	3	5.9	7 000	—	203	7	4.5	46	—	38	38	30	
Primrose (U)	1 227	415	415	51	373	50	346	26	5.9	6 200	—	42	9	5.1	36	—	19	16	10	
Pringle	1 155	357	357	42	257	59	250	15	5.9	8 900	—	97	22	5.5	44	—	32	28	1	
Quarryville	1 571	602	602	12	448	120	390	5	6.1	17 300	—	197	3	4.8	72	—	7	7	6	
Reamstown (U)	1 050	359	359	49	287	68	257	23	5.9	14 600	—	92	24	4.8	65	—	14	9	7	
Red Hill	1 201	408	408	19	303	64	281	5	5.9	13 200	—	112	14	4.2	72	—	16	16	8	
Republic-Merrittstown (U)	2 194	766	765	63	587	151	416	28	5.2	5 800	12	325	32	4.4	51	41	64	57	6	
Richland	1 444	468	468	7	359	63	359	4	5.9	12 000	—	103								



Table 27. Selected Characteristics for Places of 1,000 to 2,500 Inhabitants: 1970—Continued

[For minimum base for derived figures (percent, median, etc.) and meaning of symbols, see text]

Places	Total population	Total housing units	Year-round housing units																	Vacant for sale only or for rent
			Occupied housing units																	
			Total	Lacking some or all plumbing facilities	In one-unit structures	One-person households	Owner occupied					Renter occupied				1.01 or more persons per room				
							Total	Lacking some or all plumbing facilities	Median number of rooms	Median value (dollars)	With Negro head of household	Total	Lacking some or all plumbing facilities	Median number of rooms	Median contract rent (dollars)	With Negro head of household	Total	With all plumbing facilities		
Slickville (U) .....	1 066	327	326	39	287	53	261	29	5.3	6 600	17	53	7	4.4	43	2	33	30	4	
Smethport .....	1 883	648	647	7	445	131	428	2	6.4	11 100	—	189	5	5.1	53	—	21	21	9	
Smithfield Center (U) .....	1 061	390	390	36	263	70	251	10	5.8	11 400	1	119	20	4.2	57	—	11	10	9	
South Coatesville .....	1 583	497	497	40	353	86	275	14	5.7	9 500	102	211	23	4.3	67	160	63	55	6	
South Connellsville .....	2 385	748	744	43	614	107	536	23	5.5	7 600	4	205	20	4.4	48	—	76	69	1	
South Fork .....	1 661	588	587	91	391	107	370	24	5.8	5000—	—	173	41	4.4	33	—	29	23	21	
South Waverly .....	1 307	388	386	5	344	36	308	3	6.3	12 800	—	63	2	5.0	71	—	18	18	10	
Spears .....	1 408	489	488	3	458	57	404	—	5.3	15 500	1	66	3	4.3	63	—	19	18	5	
Spring Grove .....	1 669	582	582	22	429	100	384	5	6.0	12 300	—	182	15	5.0	67	—	23	21	7	
Spring Hill (U) .....	1 323	392	392	33	334	38	323	22	5.5	7 600	—	61	8	4.7	33	—	35	32	1	
Stewartstown .....	1 157	426	426	20	339	84	314	9	6.2	12 800	—	108	11	4.8	63	—	10	8	4	
Stoneboro .....	1 129	423	406	23	356	52	313	8	6.0	9 400	2	63	11	4.6	53	1	11	9	16	
Strabone (U) .....	2 309	795	795	24	546	98	448	16	5.1	12 000	6	259	7	4.3	65	2	75	73	82	
Strasburg .....	1 897	643	643	28	506	94	441	11	6.1	17 900	—	199	16	4.6	63	—	13	12	2	
Sugar Notch .....	1 333	428	428	35	225	57	260	16	5.9	7 400	—	134	13	5.3	41	—	28	28	16	
Susquehanna Depot .....	2 319	801	797	49	490	155	478	8	6.7	6 800	—	255	32	5.0	48	—	32	26	22	
Sykesville .....	1 311	473	473	43	399	87	325	9	5.9	7 500	—	128	26	4.7	39	—	26	23	12	
Temple .....	1 667	616	616	22	415	116	403	3	5.8	13 000	1	203	17	3.9	88	—	18	18	6	
Terre Hill .....	1 129	341	341	25	280	44	239	24	6.3	12 200	—	94	1	5.3	61	—	15	13	5	
Thoradale (U) .....	1 606	494	494	9	423	49	384	4	6.2	17 300	1	106	5	4.3	84	—	17	15	1	
Toplon .....	1 744	590	590	32	474	98	438	19	5.8	10 700	—	144	13	4.5	70	—	16	15	2	
Toughkenamon (U) .....	1 233	352	352	34	230	39	178	6	6.1	15 600	15	167	28	4.3	64	18	41	37	6	
Tower City .....	1 774	653	647	33	508	134	438	14	6.2	6 700	—	184	14	5.4	37	—	15	15	13	
Trainer .....	2 336	746	746	18	607	111	572	17	5.7	12 500	16	155	1	4.6	70	7	38	37	10	
Trope .....	1 676	512	512	6	414	50	412	4	6.1	20 500	—	94	2	3.9	89	—	16	16	3	
Tremont .....	1 833	653	653	47	552	114	499	23	5.9	6 200	—	126	18	4.8	50	—	15	14	12	
Tresckow (U) .....	1 146	379	379	30	318	61	281	12	5.7	10 100	—	86	12	4.5	46	—	34	30	9	
Trevorton (U) .....	2 196	793	793	43	662	134	599	20	5.9	6 700	—	149	17	5.2	37	—	24	24	21	
Troy .....	1 315	524	514	14	351	106	316	4	6.6	14 800	—	158	7	4.3	60	1	7	7	23	
Tullytown .....	2 194	628	628	14	550	48	504	3	5.3	14 700	1	112	11	4.4	96	1	48	47	9	
Tunkhannock .....	2 251	800	797	19	553	143	472	6	6.7	14 100	—	278	11	4.9	76	—	22	18	24	
Valley View (U) .....	1 585	562	561	26	470	91	434	10	6.1	10 000	—	111	15	5.0	43	—	19	17	3	
Wall .....	1 265	414	414	20	330	64	301	15	5.3	6 800	6	94	3	4.2	55	4	43	42	10	
Walnutport .....	1 942	637	634	58	475	67	487	33	5.6	12 000	—	131	19	4.7	60	—	30	25	8	
Wampum .....	1 189	361	360	46	288	38	267	14	5.3	11 600	9	74	23	5.4	44	12	39	36	11	
Waterford .....	1 468	475	460	4	351	73	326	4	6.0	13 300	—	121	—	4.9	63	—	25	25	2	
Waymart .....	1 122	405	400	30	272	72	274	8	6.1	12 500	—	97	11	4.7	55	—	19	17	3	
Wayne Heights (U) .....	1 005	341	341	—	321	17	302	—	5.7	19 400	—	24	—	4.9	83	—	8	8	12	
Weissport East (U) .....	2 027	682	681	54	463	97	479	21	5.6	10 900	—	172	24	4.8	48	—	42	34	14	
Wernersville .....	1 761	603	603	11	493	71	469	9	5.9	14 600	1	117	2	4.6	74	—	8	8	11	
West Brownsville .....	1 426	559	559	55	424	92	356	14	5.4	6 300	1	150	23	4.4	37	2	34	33	27	
West Conshohocken .....	2 194	665	665	33	541	100	476	15	6.3	11 100	3	181	14	4.4	69	3	45	43	4	
West Derry (U) .....	1 497	469	469	33	395	41	376	20	5.4	10 400	2	71	13	4.2	56	1	36	33	7	
West Easton .....	1 123	371	371	15	310	48	288	10	5.8	8 500	—	71	5	4.2	70	—	13	12	7	
West Fairview .....	1 388	484	484	26	393	93	300	10	5.9	8 100	—	168	16	4.2	60	—	21	21	7	
Westfield .....	1 273	453	453	9	338	85	280	4	6.7	9 100	—	149	5	5.4	46	—	13	13	18	
West Grove .....	1 870	586	586	18	471	93	391	13	6.1	13 400	52	182	4	5.0	83	16	38	37	10	
West Lawn .....	1 973	751	751	12	604	139	600	7	5.9	12 800	—	140	5	4.0	82	—	9	9	3	
West Leeburg .....	1 422	426	426	12	401	37	349	9	5.4	13 500	1	74	3	4.7	49	—	22	21	—	
West Mayfield .....	2 152	685	685	7	478	88	433	5	5.2	13 100	2	241	2	4.2	78	—	54	54	10	
West Middlesex .....	1 293	443	442	15	293	70	316	8	5.7	13 100	4	114	6	4.2	74	3	17	16	6	
Wheatland .....	1 421	455	455	30	432	57	373	18	5.3	9 400	43	59	7	4.7	61	8	37	33	8	
Whitaker .....	1 697	568	568	33	481	71	443	23	5.3	12 300	1	116	9	3.9	72	—	38	36	8	
White Haven .....	2 134	440	440	7	327	72	311	4	6.3	9 700	—	112	3	5.2	56	1	6	6	9	
Wiconisco Center (U) .....	1 236	436	435	74	392	70	332	33	6.0	5 800	—	73	29	5.1	30	—	21	14	4	
Williamsburg .....	1 704	660	660	32	465	130	414	7	6.0	8 900	—	218	20	5.1	48	—	10	9	15	
Williamstown .....	1 919	703	703	28	588	153	509	16	6.2	6 600	—	168	7	5.1	45	—	15	15	5	
Wind Gap .....	2 270	733	733	28	562	103	591	25	5.6	12 300	—	142	3	4.4	71	—	32	28	—	
Windsor .....	1 298	437	437	36	327	56	324	24	5.8	9 300	—	96	12	4.6	55	—	16	15	13	
Wolfdale (U) .....	1 202	369	369	16	282	37	312	9	5.2	15 200	2	53	7	4.2	71	—	26	26	3	
Womelsdorf .....	1 551	552	552	33	453	93	423	21	6.0	8 600	—	115	11	4.6	71	—	18	13	13	
Woodland Heights (U) .....	1 329	441	441	4	414	51	378	4	6.0	12 000	—	48	—	5.3	56	—	17	16	1	
Woodside-Drifton (U) .....	1 295	445	445	18	233	59	341	13	5.9	10 500	—	90	5	5.7	40	—	14	14	8	
Wyomissing Hills .....	1 744	526	526	4	514	27	489	1	6.4	20 800	—	23	1	5.7	155	—	9	9	8	
Yeagertown (U) .....	1 363	445	445	35	379	61	302	18	5.9	8 000	1	120	9	5.1	50	—	27	22	10	
Youngsville .....	2 158	704	703	3	540	103	516	1	6.1	12 900	—	147	—	4.9	67	—	11	11	18	

Table 28. **Selected Characteristics for Housing Units With Negro Head of Household, for Places of 1,000 to 2,500 Inhabitants: 1970**

[For minimum base for derived figures (percent, median, etc.) and meaning of symbols, see text]

**Places With 400 or More Negro Population**

Hayti (U) .....	1 059	269	61	203	37	154	18	5.9	12 000	115	43	4.2	59	52	37
South Coatesville .....	867	262	32	149	68	102	9	5.6	9 700	160	23	4.0	65	42	35

Table 29. **Selected Characteristics for Counties: 1970**

[For minimum base for derived figures (percent, median, etc.) and meaning of symbols, see text]

**Counties**

Counties	Total population	Total housing units	Year-round housing units											Vacant for sale only or for rent		
			Total	Lacking some or all plumbing facilities	In one-unit structures	One-person households	Median number of rooms	With Negro head of household	Occupied housing units				1.01 or more persons per room			
									Owner occupied		Renter occupied					
									Total	Median value (dollars)	Total	Lacking some or all plumbing facilities			Median contract rent (dollars)	
Adams	56 937	18 571	18 144	1 867	14 088	2 492	5.6	145	11 870	13 500	5 041	562	63	1 232	1 064	297
Allegheny	1 605 016	533 520	533 196	22 906	360 460	93 091	5.3	44 884	331 866	16 000	180 627	13 900	82	28 885	27 585	14 176
Armstrong	75 590	26 264	25 641	2 838	20 869	3 819	5.4	226	17 678	9 900	6 509	1 027	49	1 605	1 331	494
Beaver	208 418	66 146	65 930	2 452	51 295	8 999	5.2	3 200	47 770	14 300	16 343	1 092	67	4 933	4 692	1 084
Bedford	42 353	15 525	14 827	2 609	12 060	1 991	5.6	47	10 193	10 900	3 145	696	52	909	660	297
Berks	296 382	101 027	100 734	5 662	76 797	17 029	5.5	1 805	70 236	12 400	27 287	2 168	69	3 732	3 323	1 655
Blair	135 356	45 122	44 937	2 727	35 287	7 658	5.7	291	31 933	9 000	11 497	1 176	57	2 190	1 919	710
Bradford	57 962	19 517	18 651	1 655	14 238	2 506	6.1	18	13 161	11 400	4 032	524	61	1 028	878	365
Bucks	415 056	121 710	121 441	2 243	95 279	12 270	5.7	2 104	88 365	18 500	29 247	697	121	7 190	6 999	2 179
Butler	127 941	40 299	39 433	2 410	31 594	4 968	5.5	106	28 544	13 900	8 672	644	70	2 759	2 531	824
Cambria	186 785	58 701	58 641	4 909	41 910	9 639	5.5	902	39 345	10 100	17 219	2 089	53	4 233	3 811	1 045
Cameron	7 096	3 491	2 493	125	1 875	459	5.6	2	1 685	13 000	649	48	56	117	108	46
Carbon	50 573	19 199	18 334	1 176	14 326	2 975	5.7	8	12 616	7 600	4 212	353	50	815	739	450
Centre	99 267	29 800	29 021	2 460	18 159	4 145	5.3	136	16 682	16 400	10 614	910	109	1 843	1 594	824
Chester	278 311	80 457	80 374	2 460	61 291	10 011	6.0	4 946	55 009	21 100	23 392	1 192	100	3 931	3 554	1 260
Clarion	38 414	13 260	12 558	1 623	10 714	1 862	5.8	8	8 718	10 400	2 744	408	49	680	567	228
Clearfield	74 619	26 496	25 939	3 953	21 277	4 079	5.7	46	18 041	7 900	5 662	1 005	54	1 525	1 173	618
Clinton	37 721	13 190	12 402	869	8 963	1 861	5.6	7	8 075	11 400	3 592	284	56	682	609	230
Columbia	55 114	19 136	18 532	1 076	13 626	2 962	5.7	32	12 833	10 700	4 717	286	55	748	679	287
Crawford	81 342	30 850	27 574	1 889	21 087	4 194	5.7	280	18 519	12 300	6 665	486	62	1 330	1 180	733
Cumberland	158 177	49 656	49 579	2 191	38 278	6 831	5.6	367	35 399	17 500	12 892	701	82	1 966	1 749	620
Dauphin	223 834	79 007	78 848	3 456	56 462	15 598	5.6	7 578	47 946	13 800	27 129	1 670	73	2 865	2 639	2 255
Delaware	600 035	184 440	184 403	1 928	143 191	26 566	5.9	12 305	131 624	17 600	49 045	873	109	8 106	7 993	2 228
Elk	37 770	13 708	12 080	951	9 837	1 645	5.8	4	8 980	12 500	2 135	115	59	900	853	211
Erie	263 654	83 898	82 954	2 769	58 554	12 947	5.5	2 231	56 717	14 500	22 532	1 285	68	4 746	4 542	1 801
Fayette	154 667	52 523	51 846	7 369	38 658	8 342	5.1	1 853	33 850	8 100	15 258	3 056	48	4 390	3 404	935
Forest	4 926	6 201	3 893	2 003	3 704	290	5.6	1	1 319	7 000	294	40	38	147	90	50
Franklin	100 833	33 310	33 090	2 781	24 617	4 642	5.5	460	21 926	13 900	9 351	947	65	1 750	1 436	690
Fulton	10 776	3 911	3 825	954	3 207	470	5.7	10	2 605	9 800	727	209	46	233	154	70
Greene	36 090	12 546	12 512	2 229	10 432	2 063	5.2	98	8 329	7 400	3 256	848	46	863	634	300
Huntingdon	39 108	13 985	13 384	2 509	10 539	2 142	5.6	143	8 612	8 800	3 494	720	52	770	534	257
Indiana	79 451	24 539	24 354	3 407	19 542	3 531	5.6	123	16 852	10 200	6 056	1 189	60	1 756	1 532	489
Jefferson	43 695	16 291	15 698	1 770	13 178	2 698	5.9	11	10 797	8 800	3 539	414	48	698	605	312
Juniata	16 712	5 825	5 713	1 132	4 871	700	5.8	3	4 017	9 000	1 135	256	45	347	217	83
Lackawanna	234 107	79 179	78 868	3 836	43 380	14 162	5.5	265	47 977	11 800	27 693	1 732	60	3 468	3 293	1 465
Lancaster	319 693	100 656	100 501	5 834	75 254	14 704	5.7	1 442	67 320	16 000	30 439	2 411	72	4 364	3 707	1 560
Lawrence	107 374	34 615	34 399	1 636	27 544	4 942	5.4	762	25 246	12 000	7 799	574	62	2 188	2 056	709
Lebanon	99 665	32 264	31 948	2 111	24 311	4 742	5.6	85	22 120	12 000	8 954	935	64	1 564	1 397	495
Lehigh	255 304	85 809	85 719	3 894	62 867	13 650	5.6	619	58 582	14 700	24 477	1 814	83	2 900	2 670	1 627
Luzerne	342 301	116 924	116 065	6 247	71 673	20 497	5.7	323	74 355	10 700	37 339	2 779	57	5 100	4 662	1 961
Lycoming	113 296	38 763	38 187	2 764	27 333	6 216	5.6	357	24 880	14 500	10 947	946	64	1 979	1 764	721
McKean	51 915	18 961	18 502	1 175	15 032	3 026	5.9	18	12 478	10 000	4 374	261	60	855	775	404
Mercer	127 175	40 287	39 999	1 873	32 174	5 605	5.5	1 434	29 662	13 200	8 749	601	66	2 321	2 151	750
Mifflin	45 268	15 806	15 519	1 872	12 136	2 377	5.5	35	10 237	10 200	4 322	618	54	906	698	237
Monroe	45 422	21 047	17 371	857	13 459	2 497	5.3	181	10 273	16 800	4 401	236	75	753	707	570
Montgomery	623 799	193 592	193 241	3 349	145 024	27 043	6.0	5 589	135 527	21 600	52 948	1 674	124	6 339	6 124	3 051
Montour	16 508	4 676	4 621	335	3 520	730	5.7	6	3 119	11 300	1 315	106	58	260	223	90
Northampton	214 368	70 494	70 429	3 365	53 045	11 312	5.6	963	48 955	13 700	19 620	1 650	69	2 865	2 566	1 090
Northumberland	99 190	36 245	35 957	2 733	28 136	6 375	5.9	41	24 000	7 400	9 738	940	49	1 259	1 112	942
Perry	28 615	9 313	9 057	1 283	7 632	1 291	5.6	1	6 956	10 000	1 905	373	53	584	432	49
Philadelphia	1 948 609	673 524	673 390	15 615	447 672	145 808	5.6	194 955	383 630	10 600	258 515	9 309	76	40 647	39 612	19 056
Pike	11 818	10 139	5 392	407	4 862	767	5.5	8	3 367	17 200	763	43	71	169	153	194
Potter	16 395	7 911	6 251	917	5 324	892	6.1	7	3 987	7 400	1 154	126	45	295	235	140
Schuylkill	160 089	57 880	57 447	5 158	46 243	10 301	5.9	99	39 709	7 200	14 051	1 826	47	2 134	1 911	1 495
Snyder	29 269	8 819	8 623	944	6 737	1 160	5.8	2	6 331	11 700	1 877	255	55	432	327	120
Somerset	76 037	26 055	25 394	3 162	19 900	4 046	5.6	25	18 058	9 000	6 091	1 051	46	1 517	1 227	402
Sullivan	5 961	3 538	2 453	610	2 207	312	6.2	2	1 526	7 800	312	67	45	116	87	70
Susquehanna	34 344	13 196	11 940	1 333	9 152	1 560	6.0	15	8 047	10 600	2 410	347	54	579	491	292
Tioga	39 691	13 357	12 614	1 136	9 951	1 779	6.0	19	8 976	9 900	2 622	260	55	694	594	301
Union	28 603	8 712	8 105	728	6 112	1 194	5.8	6	5 479	14 100	2 168	203	63	382	307	123
Venango	62 353	21 457	20 428	1 438	16 295	3 221	5.8	79	14 178	9 300	4 614	373	55	1 015	918	438
Warren	47 682	18 423	16 069	1 433	12 439	2 238	5.7	8	11 300	11 900	3 017	187	70	751	643	548
Washington	210 876	69 153	69 045	5 368	52 687	9 969	5.1	2 292	47 788	12 000	18 361	2 386	57	4 435	3 923	1 438
Wayne	29 581	12 580	10 648	991	8 577	1 575	5.8	3	7 157	13 000	1 954	193	55	515	461	209
Westmoreland	376 935	120 952	120 262	6 582	94 807	16 427	5.3	1 757	87 079	14 200	29 340	2 658	62	7 546	6 878	2 700
Wyoming	19 082	7 801	6 494	612	5 185	918	5.8	8	4 552	12 200	1 376	151	63	339	289	177
York	272 603	90 508	90 292	5 649	69 806	13 760	5.6	2 023	64 314	14 800	23 779	2 592	70	4 028	3 548	1 2920

Table 30. Selected Characteristics of Housing Units With Negro Head of Household, for Counties: 1970

[For minimum base for derived figures (percent, median, etc.) and meaning of symbols, see text]

## Counties With 400 or More Negro Population

Counties With 400 or More Negro Population	Total Negro population	Occupied housing units											
		Total	Lacking some or all plumbing facilities	In one-unit structures	One-person households	Median number of rooms	Owner occupied		Renter occupied			1.01 or more persons per room	
							Total	Median value (dollars)	Total	Lacking some or all plumbing facilities	Median contract rent (dollars)	Total	With all plumbing facilities
Adams	568	145	31	96	33	4.7	39	9 100	106	27	49	32	22
Allegheny	144 545	44 884	3 503	23 110	10 617	4.5	16 329	10 400	28 555	2 895	68	5 260	4 934
Armstrong	754	226	40	162	45	5.2	137	6 400	89	18	39	28	20
Beaver	11 585	3 200	188	2 123	532	4.7	1 605	8 800	1 595	117	57	594	558
Berks	6 614	1 805	94	1 304	361	5.7	804	6 900	1 001	58	64	177	163
Blair	981	291	21	232	57	5.9	147	5 300	144	17	52	20	18
Bucks	8 332	2 104	92	1 608	276	5.1	1 176	12 700	928	46	98	354	332
Butler	437	106	12	92	12	5.8	81	9 800	25	5	80	5	4
Cambria	3 454	902	80	482	167	5.1	344	7 300	558	73	44	122	118
Centre	1 384	136	10	34	38	3.2	28	11 700	108	10	125	15	15
Chester	21 119	4 946	537	3 741	778	5.4	2 581	10 500	2 365	329	70	802	682
Crawford	1 045	280	27	199	45	5.8	156	7 500	124	13	50	36	28
Cumberland	1 797	367	36	288	80	5.7	202	7 700	165	29	49	37	30
Dauphin	26 271	7 578	292	5 588	1 473	5.9	3 701	8 700	3 877	196	67	571	547
Delaware	43 574	12 305	340	9 335	2 259	5.6	6 026	10 800	6 279	226	70	1 474	1 434
Erie	8 951	2 231	58	1 065	355	5.3	891	8 500	1 340	37	58	361	354
Fayette	6 658	1 853	390	1 186	385	4.9	1 028	5 200	825	218	40	329	251
Franklin	1 802	460	60	357	96	4.8	211	9 500	249	34	52	72	53
Huntingdon	996	143	12	113	25	5.5	74	7 100	69	9	49	34	32
Indiana	473	123	34	107	22	5.8	78	9 400	45	20	51	15	12
Lackawanna	941	265	23	71	67	4.9	47	10 700	218	18	58	21	20
Lancaster	5 365	1 442	140	1 081	261	5.5	551	9 100	891	92	69	184	160
Lawrence	2 770	762	53	537	129	5.3	389	7 500	373	33	54	102	98
Lehigh	2 278	619	63	377	131	4.9	195	9 300	424	54	72	83	73
Luzerne	1 856	323	12	156	69	5.4	109	8 800	214	10	63	35	35
Lycoming	1 305	357	22	229	66	5.8	176	8 200	181	16	50	35	34
Mercer	5 250	1 434	64	1 007	258	5.2	720	8 000	714	31	53	198	190
Monroe	616	181	10	88	38	5.1	73	15 500	108	8	77	16	15
Montgomery	22 560	5 589	297	4 363	883	5.9	3 285	11 400	2 304	212	80	595	548
Northampton	3 368	963	74	603	210	4.8	283	9 200	680	65	67	135	128
Philadelphia	653 791	194 955	5 366	124 366	41 246	5.5	92 406	8 500	102 549	4 132	67	20 756	20 143
Union	734	6	—	4	—	5.8	1	...	5	—	65	—	—
Washington	7 662	2 292	403	1 667	479	4.8	1 224	6 900	1 068	239	47	291	210
Westmoreland	6 092	1 757	250	1 115	366	4.9	844	8 400	913	148	48	257	206
York	7 231	2 023	179	1 600	382	5.6	892	7 800	1 131	144	65	218	195

Table A-1. Computer Allocation Rates for Nonresponse or Inconsistency for the State: 1970

[The term "allocation" means that a characteristic was assigned in the absence of a machine-readable entry or changed to make consistent with other entries during the computer editing. For minimum base for derived figures (percent, median, etc.) and meaning of symbols, see text]

The State  
Inside and Outside Standard  
Metropolitan Statistical Areas  
Urban and Rural

	The State	Inside SMSA's			Outside SMSA's	Urban	Rural
		Total	In central cities	Not in central cities			
All year-round housing units (number) .....	3 876 211	3 063 384	1 186 618	1 876 766	812 827	2 822 082	1 054 129
Piped water in structure .....	2.0	2.0	2.2	1.9	2.0	2.0	2.1
Hot and cold .....	2.0	2.0	2.2	1.8	1.9	1.9	2.0
Cold only .....	-	-	-	-	0.1	-	0.1
None .....	-	-	-	-	-	-	-
Flush toilet .....	1.6	1.6	1.7	1.5	1.6	1.6	1.6
For exclusive use of household .....	1.5	1.5	1.7	1.5	1.5	1.5	1.5
Also used by another household .....	-	-	0.1	-	-	-	-
None .....	-	-	-	-	0.1	-	0.1
Bath tub or shower .....	1.6	1.6	1.8	1.5	1.5	1.6	1.6
For exclusive use of household .....	1.5	1.5	1.7	1.4	1.4	1.5	1.5
Also used by another household .....	-	-	0.1	-	-	-	-
None .....	0.1	-	-	0.1	0.1	-	0.1
Complete kitchen facilities .....	1.9	1.9	2.1	1.7	2.1	1.8	2.2
For exclusive use of household .....	1.7	1.7	2.0	1.6	1.6	1.7	1.6
Also used by another household .....	-	-	-	-	-	-	-
No complete kitchen facilities .....	0.2	0.1	0.1	0.2	0.5	0.1	0.5
Units in structure .....	2.6	2.5	2.7	2.4	2.8	2.4	3.0
1 .....	1.2	1.2	1.1	1.2	1.4	1.1	1.5
2 or more .....	1.0	1.1	1.5	0.8	0.6	1.2	0.4
Mobile home or trailer .....	0.4	0.3	-	0.4	0.9	0.1	1.2
Rooms .....	1.7	1.7	1.9	1.6	1.6	1.7	1.7
1 room .....	-	-	0.1	-	-	-	-
2 rooms .....	0.1	0.1	0.1	-	-	0.1	-
3 rooms .....	0.2	0.2	0.3	0.2	0.1	0.2	0.1
4 rooms .....	0.3	0.3	0.3	0.3	0.3	0.3	0.3
5 rooms .....	0.3	0.3	0.3	0.3	0.3	0.3	0.4
6 rooms .....	0.4	0.4	0.5	0.4	0.4	0.4	0.4
7 rooms .....	0.2	0.2	0.2	0.2	0.2	0.2	0.2
8 rooms .....	0.1	0.1	0.1	0.1	0.1	0.1	0.2
9 rooms or more .....	0.1	0.1	0.1	0.1	0.1	0.1	0.1
Access .....	0.5	0.6	0.9	0.4	0.3	0.7	0.2
Specified owner occupied (number) <sup>1</sup> .....	2 137 943	1 722 852	567 199	1 155 653	415 091	1 564 783	573 160
Value .....	3.1	3.2	3.2	3.2	2.3	3.0	3.3
Less than \$5,000 .....	0.2	0.2	0.3	0.2	0.4	0.2	0.4
\$5,000 to \$9,999 .....	0.9	0.9	1.4	0.6	0.8	0.9	0.8
\$10,000 to \$14,999 .....	0.8	0.8	0.9	0.7	0.5	0.8	0.7
\$15,000 to \$19,999 .....	0.5	0.6	0.4	0.7	0.3	0.5	0.6
\$20,000 to \$24,999 .....	0.3	0.3	0.2	0.4	0.2	0.3	0.4
\$25,000 to \$34,999 .....	0.2	0.2	0.1	0.3	0.1	0.2	0.3
\$35,000 to \$49,999 .....	0.1	0.1	-	0.2	-	0.1	0.1
\$50,000 or more .....	-	0.1	-	0.1	-	0.1	-
Specified vacant for sale (number) <sup>1</sup> .....	16 659	11 567	4 981	6 586	5 092	11 250	5 409
Sales price asked .....	16.6	19.2	17.7	20.3	10.6	17.9	13.8
Specified renter occupied (number) <sup>2</sup> .....	1 052 200	884 587	462 191	422 396	167 613	911 895	140 305
Contract rent .....	8.2	7.4	7.7	6.9	12.4	7.7	11.2
Less than \$30 .....	0.7	0.4	0.4	0.5	1.8	0.4	2.0
\$30 to \$39 .....	0.6	0.4	0.4	0.5	1.4	0.5	1.3
\$40 to \$59 .....	2.0	1.6	1.8	1.4	3.9	1.8	3.0
\$60 to \$79 .....	2.3	2.2	2.7	1.7	2.9	2.3	2.2
\$80 to \$99 .....	1.1	1.1	1.2	1.0	1.1	1.1	1.0
\$100 to \$119 .....	0.5	0.5	0.5	0.6	0.5	0.5	0.7
\$120 to \$149 .....	0.5	0.5	0.4	0.6	0.4	0.5	0.5
\$150 to \$199 .....	0.3	0.4	0.3	0.4	0.2	0.3	0.3
\$200 or more .....	0.2	0.2	0.2	0.2	0.1	0.2	0.1
Specified vacant for rent (number) <sup>3</sup> .....	59 914	49 367	29 115	20 252	10 547	50 922	8 992
Rent asked .....	42.1	40.2	32.3	51.5	51.3	38.3	63.6
All occupied housing units (number) .....	3 705 410	2 951 836	1 129 999	1 821 837	753 574	2 715 670	989 740
Tenure .....	2.2	2.2	2.7	1.9	2.4	2.2	2.3
Owner occupied .....	1.3	1.3	1.2	1.3	1.7	1.2	1.8
Cooperative or condominium .....	-	-	-	-	-	-	-
Rented for cash rent .....	0.9	0.9	1.4	0.6	0.6	1.0	0.5
No cash rent .....	-	-	-	-	0.1	-	0.1
Telephone .....	4.0	4.1	5.4	3.3	3.6	4.2	3.4
Available .....	3.5	3.5	4.4	3.0	3.2	3.6	3.0
None .....	0.5	0.5	1.0	0.3	0.4	0.6	0.4
All year-round vacant housing units (number) ..	170 801	111 548	56 619	54 929	59 253	106 412	64 389
Vacancy status .....	4.4	5.7	5.4	5.9	1.9	5.3	2.8
For sale only .....	1.4	1.7	1.4	2.0	1.0	1.5	1.4
For rent .....	2.2	2.9	3.2	2.7	0.7	2.9	0.9
Other year-round .....	0.8	1.0	0.8	1.3	0.3	0.9	0.5
Duration of vacancy .....	13.4	14.4	11.2	17.8	11.4	12.6	14.7
Less than 2 months .....	4.0	4.6	3.7	5.6	2.8	4.3	3.5
2 up to 6 months .....	4.0	4.1	3.1	5.2	3.6	3.7	4.4
6 months or more .....	5.4	5.7	4.3	7.1	4.9	4.7	6.7

<sup>1</sup>Limited to one-family homes on less than 10 acres and no business on property.

<sup>2</sup>Excludes one-family homes on 10 acres or more and all "no cash rent" units.

<sup>3</sup>Excludes one-family homes on 10 acres or more.

Table A-2. Computer Allocation Rates for Nonresponse or Inconsistency for Areas and Places: 1970

[The term "allocation" means that a characteristic was assigned in the absence of a machine-readable entry or changed to make consistent with other entries during the computer editing. For minimum base for derived figures (percent, median, etc.) and meaning of symbols, see text]

# Standard Metropolitan Statistical Areas Places of 2,500 Inhabitants or More

## STANDARD METROPOLITAN STATISTICAL AREAS

Allentown-Bethlehem-Easton, Pa.-N.J.	180 634
Altoona	44 937
Binghamton, N.Y.-Pa.	98 765
Erie	82 954
Harrisburg	137 484
Johnstown	84 035
Lancaster	100 501
Philadelphia, Pa.-N.J.	1 534 763
Pittsburgh	788 433
Reading	100 734
Scranton	78 868
Wilkes-Barre-Hazleton	116 065
York	108 436

## PLACES OF 2,500 INHABITANTS OR MORE

Abington (U)	2 803
Akron	1 012
Aldan	1 667
Albion	7 183
Allentown	39 195
Altoona	21 841
Ambler	2 455
Ambridge	4 226
Annapolis (U)	1 322
Archbold	1 919
Ardmore (U)	2 187
Arnold	2 980
Ashland	1 807
Ashley	1 374
Aspenwall	1 306
Athens	1 387
Avon	2 545
Avoca	1 133
Baden	1 740
Bala Cynwyd (U)	2 097
Baldwin	7 849
Bangor	2 031
Barnesboro	926
Beaver	2 381
Beaver Falls	5 048
Bedford	1 333
Bellefonte	2 321
Bellevue	4 547
Ben Avon	908
Bentleyville	980
Berwick	4 474
Bethel Park	9 469
Bethlehem	24 149
Big Beaver	786
Birdsboro	1 152
Blairsville	1 606
Blakely	2 127
Bloomsburg	3 661
Boyetown	1 658
Brockenridge	1 769
Bradford	3 113
Bradford	4 753
Brandywine Village (U)	2 763
Brentwood	4 813
Bridgeport	1 804
Bridgeville	2 276
Bristol	4 015
Brockway	887
Brookhaven	2 009
Brookville	1 633
Brownsville	1 893
Bryn Mawr (U)	2 117
Burnham	871
Butler	7 073
California	1 676
Calumet-Norvelt (U)	786
Camp Hill	3 493
Canonsburg	3 857
Carbondale	4 363
Carlisle	6 012
Carlisle Barracks (U)	1 245
Carnegie	3 907
Carnot-Moon (U)	3 723
Castle Shannon	3 663
Catasauqua	1 840
Cedarbrook-Melrose Park (U)	3 940
Cedar Heights (U)	2 061
Centerville	1 466
Chambersburg	6 434
Charlertown	2 811
Chatwood (U)	2 289
Chester	18 724
Cheswick	809
Churchill	1 380
Clairton	5 119
Clarion	1 495
Clarks Summit	1 623
Clearfield	3 076
Clifton Heights	2 681

Year-round housing units								Occupied housing units					Year-round vacant housing units			
Total	Percent allocations							Total	Percent allocations				Total	Percent allocations		
	Access	Complete kitchen facilities	Rooms	Piped water	Flush toilet	Both tub or shower	Units in structure		Telephone	Tenure	Value <sup>1</sup>	Contract rent <sup>2</sup>		Vacancy status	Sales price asked <sup>1</sup>	Rent asked <sup>3</sup>
180 634	0.4	1.5	1.4	1.7	1.3	1.3	2.2	174 905	3.1	1.9	2.9	5.7	5 729	3.4	20.5	52.5
44 937	0.3	1.7	1.3	1.8	1.3	1.4	2.4	43 430	3.5	1.8	3.0	7.2	1 507	2.9	9.7	49.5
98 765	0.5	1.5	1.2	1.6	1.0	1.1	2.8	93 290	3.3	2.1	2.2	15.7	5 475	2.7	14.0	48.4
82 954	0.5	1.9	1.8	2.1	1.6	1.6	2.8	79 249	3.8	2.1	2.2	13.7	3 705	4.4	14.8	51.9
137 484	0.6	2.5	2.8	2.3	2.0	2.0	3.5	132 227	4.5	2.9	4.5	11.5	5 257	24.0	33.9	73.6
84 035	0.5	2.1	1.6	2.0	1.6	1.7	2.6	80 713	3.2	2.2	3.5	5.8	3 322	5.6	20.2	47.5
100 501	0.3	1.4	1.2	1.3	1.0	1.1	2.2	97 759	2.5	1.5	3.0	4.9	2 742	3.1	15.5	42.2
534 763	0.6	2.0	1.9	2.2	1.7	1.8	2.6	1 480 191	4.9	2.5	3.2	7.5	54 572	5.5	18.3	35.8
788 433	0.5	1.6	1.3	1.7	1.3	1.3	2.1	759 174	3.3	1.8	2.8	5.8	29 259	3.8	18.0	32.9
100 734	0.3	1.3	1.2	1.8	1.4	1.2	2.0	97 523	3.2	1.6	3.5	6.0	3 211	1.8	16.4	41.8
78 868	1.0	2.2	2.1	2.2	1.8	1.8	3.1	75 670	4.5	2.5	5.3	8.8	3 198	5.3	31.7	76.2
116 065	0.9	2.2	2.0	2.4	1.8	2.0	3.1	111 694	4.4	2.5	4.8	8.8	4 371	6.6	33.9	82.3
108 436	0.4	2.0	2.0	2.0	1.6	1.7	2.9	105 004	3.4	2.2	3.8	10.0	3 432	15.3	23.6	69.7
2 803	0.7	2.3	2.2	2.5	2.2	2.2	3.3	2 773	3.8	2.2	3.1	8.7	30	10.0	—	20.0
1 012	0.1	0.6	0.5	0.6	0.3	0.4	1.1	987	1.7	1.1	2.9	1.7	25	28.0	—	—
1 667	0.5	1.3	1.1	1.3	1.2	1.4	1.3	1 650	3.5	1.3	1.8	3.6	17	—	—	40.0
7 183	0.5	1.2	1.1	1.3	1.2	1.1	1.8	6 947	3.5	1.8	2.8	5.0	236	1.7	31.6	59.8
39 195	0.8	1.9	1.8	2.3	1.9	1.9	2.3	37 872	3.7	2.4	3.0	5.5	1 323	2.5	29.0	58.7
21 841	0.3	1.3	1.1	1.6	1.2	1.1	1.7	21 085	3.8	1.5	2.8	7.9	756	2.9	9.2	47.2
2 455	0.6	1.6	1.7	1.7	1.3	1.3	2.2	2 408	3.5	1.9	4.1	7.7	47	8.5	15.4	66.7
4 226	1.4	2.9	2.4	2.7	2.3	2.6	3.4	4 069	3.7	2.8	4.6	7.4	157	2.5	60.0	81.3
1 322	0.2	0.5	0.2	0.5	0.5	0.3	1.2	1 296	1.1	0.5	1.7	1.5	26	—	—	77.8
1 919	0.3	2.9	2.3	2.0	1.8	1.8	3.3	1 874	4.4	3.4	4.2	12.7	45	6.7	—	90.0
2 187	1.0	2.1	2.3	2.4	1.7	1.9	4.8	2 126	6.3	2.8	3.7	6.1	61	3.3	36.4	41.4
2 980	1.8	3.6	3.1	3.3	3.2	3.4	4.1	2 896	4.3	2.3	5.0	9.7	84	11.9	—	66.7
1 807	0.2	0.6	0.4	0.8	0.3	0.3	0.6	1 683	1.5	1.1	1.1	4.0	124	—	3.8	39.1
1 374	0.9	2.6	2.0	3.1	2.3	2.1	4.1	1 327	5.0	3.0	5.2	9.6	47	2.1	—	28.6
1 306	0.8	1.3	1.1	1.0	0.8	1.0	2.1	1 289	2.2	2.0	2.4	9.3	17	23.5	—	60.0
1 387	0.8	2.9	2.5	3.2	2.8	3.0	4.4	1 321	6.5	3.9	3.0	29.1	66	6.1	8.3	68.4
2 545	0.6	1.1	1.3	1.5	1.2	0.9	1.5	2 479	2.8	1.4	3.0	2.8	66	33.3	—	46.2
1 133	0.2	1.0	1.1	1.2	1.1	1.4	2.6	1 097	2.6	2.3	5.8	8.2	36	8.3	—	92.9
1 740	0.5	1.4	1.3	1.4	1.3	1.5	2.7	1 720	2.7	1.2	2.1	6.8	20	10.0	—	83.3
2 097	0.6	2.4	1.9	2.1	2.0	1.7	2.7	2 061	2.8	1.9	3.2	6.1	36	—	57.1	87.5
7 849	0.1	0.8	0.7	0.7	0.7	0.6	1.0	7 772	1.6	0.9	2.2	2.3	77	1.3	—	29.6
2 031	0.8	2.8	2.9	2.7	2.6	2.5	2.7	1 963	4.4	3.4	5.4	5.1	68	1.5	37.5	59.4
926	0.8	2.1	1.9	2.6	2.4	1.8	3.2	888	3.4	2.8	3.6	5.3	38	2.6	—	58.3
2 381	0.5	1.3	1.6	1.3	1.3	1.2	2.1	2 308	2.7	1.7	3.9	3.9	73	4.1	30.0	17.8
5 048	0.3	1.2	1.2	1.4	1.0	1.1	1.9	4 771	3.4	1.8	3.1	3.4	277	1.8	20.0	48.4
1 333	0.3	1.0	0.9	0.8	0.8	0.8	0.8	1 247	2.6	1.6	0.9	10.8	86	—	—	21.1
2 321	0.9	2.1	1.7	2.1	1.9	1.8	2.2	2 221	2.7	2.4	1.6	4.0	100	1.0	—	15.8
4 547	0.7	1.1	1.2	1.0	1.1	1.0	1.9	4 398	2.8	1.3	3.1	3.4	149	5.4	20.0	30.9
908	0.1	0.3	0.8	0.6	0.3	0.3	0.9	885	3.4	1.1	2.0	2.6	23	4.3	—	50.0
980	0.2	0.6	0.2	0.6	0.4	0.3	0.7	943	2.2	1.0	1.1	14.8	37	10.8	—	84.6
4 474	0.4	1.3	1.2	1.2	0.9	0.9	1.9	4 274	3.8	2.1	1.7	16.9	200	1.0	22.7	79.2
9 469	—	0.7	0.5	0.6	0.6	0.6	0.8	9 290	1.6	0.9	1.2	3.5	179	—	7.9	38.5
24 149	0.4	1.3	1.3	1.4	1.1	1.1	1.7	23 521	3.0	1.6	2.3	4.5	628	3.0	12.0	42.2
786	0.4	1.9	1.4	4.5	2.4	2.0	3.3	771	1.7	1.6	3.5	4.1	15	6.7	—	—
1 152	0.1	1.0	0.6	1.9	1.5	1.1	1.1	1 114	3.0	1.3	4.0	0.7	38	—	—	38.5
1 606	0.2	0.7	0.9	1.0	0.6	0.7	1.7	1 537	2.1	1.3	1.6	13.6	69	—	12.5	39.4
2 127	0.5	1.4	0.9	1.5	0.9	1.0	2.2	2 092	2.3	1.6	2.6	5.8	35	—	—	83.3
3 661	0.4	1.2	0.9	1.0	0.6	0.8	2.3	3 519	2.3	1.4	1.6	3.8	142	1.4	6.7	32.8
1 658	—	0.4	0.4	2.0	1.4	0.8	1.2	1 627	1.2	0.6	3.0	2.7	31	—	66.7	55.6
1 769	0.4	1.0	0.7	0.8	0.8	0.7	1.1	1 683	2.9	1.8	3.3	5.6	86	—	—	15.5
3 113	1.3	4.2	2.2	3.1	2.3	2.7	3.7	2 874	5.9	2.8	4.5	7.4	239	5.9	14.3	42.1
4 753	0.4	1.9	1.5	2.0	1.8	1.7	2.7	4 456	4.5	2.6	2.3	9.4	297	4.4	28.9	22.0
2 763	0.4	2.3	3.0	2.3	2.2	2.3	2.7	2 747	3.6	2.4	3.5	7.4	16	—	—	—
4 813	0.4	1.2	1.0	1.2	1.1	1.1	1.6	4 774	2.5	0.9	1.7	3.0	39	2.6	—	42.9
1 804	0.3	1.1	0.7	1.1	0.7	1.1	1.1	1 756	2.7	1.3	3.8	5.3	48	2.1	—	23.5
2 276	0.1	0.9	0.6	0.7	0.5	0.5	1.5	2 236	2.2	0.8	2.2	3.5	40	—	—	74.1
4 015	0.8	1.9	1.6	2.2	1.8	1.9	2.6	3 879	5.3	2.1	3.6	6.2	136	0.7	—	52.3
887	1.8	2.6	2.3	3.0	2.3	2.3	3.3	853	2.7	2.8	0.8	21.1	34	—	—	50.0
2 009	0.1	1.3	1.5	1.5	1.4	1.5	1.4	1 987	4.1	1.9	3.1	6.7	22	—	—	40.0
1 633	0.3	1.3	1.2	1.3	1.1	1.2	2.0	1 533	2.3	1.8	1.3	12.9	100	—	5.9	34.4
1 893	0.8	2.3	1.7	2.7	1.8	1.7	3.0	1 816	4.7	2.3	2.0	10.0	77	—	—	45.2
2 117	1.4	1.6	1.3	2.0	1.5	1.7	4.8	2 058	4.8	2.1	3.5	6.0	59	1.7	—	76.2
871	—	0.6	0.1	0.5	0.1	0.1	0.9	847	1.2	0.6	0.8	13.8	24	—	—	80.0
7 073	1.2	2.6	2.3	2.7	2.4	2.1	3.9	6 696	5.0	2.9	3.0	13.4	377	3.7	7.9	37.0
1 676	0.4	1.7	1.1	1.6	1.4	1.3	1.8	1 610	3.0	1.9	1.9	10.3	66	1.5	55.6	38.1
786	0.4	1.3	0.6	0.6	0.4	0.6	1.7	766	0.9	1.0	3.0	5.7	20	—	—	—
3 493	0.2	0.8	1.1	0.8	0.8	0.7	1.2	3 446	1.6	1.0	3.5	5.7	47	14.9	42.9	100.0
3 857	0.6	1.7	1.4	2.6	2.2	1.3	1.7	3 712	2.8	2.3	2.1	7.4	145	2.8	6.7	16.2
4 363	0.7	1.3	1.7	1.6	1.3	1.3	2.9	4 171	3.0	2.0	5.0	7.5	192	14.6	41.7	65.6
6 012	0.9	2.1	2.2	1.8	1.5	1.6	3.5	5 822	4.6	2.5	6.1	11.5	190	22.1	52.0	90.4
1 245	—	2.7	3.1	2.6	1.7	1.8	3.5	1 223	4.0	3.4	9.7	19.5	22	22.7	80.0	100.0
3 907	0.6	1.2	1.2	1.7	1.0	1.1	1.5	3 801	2.9	1.5	2.9	4.4	106	1.9	28.6	48.5
3 723	0.1	0.9	0.9	1.5	1.4	0.9	1.6	3 543	3.4	1.0	1.7	3.7	180	1.7	17.9	20.4
3 663	0.4	1.5	1.4	2.1	1.8	1.5	1.9	3 608	2.8	1.8	2.3	4.8	55	1.8	35.3	38.9
1 840	0.4	1.1	1.2	1.4	1.1	1.3	1.4	1 808	2.4	2.4	2.0	6.6	32	9.4	—	27.3
3 940	1.2	2.0	2.2	2.2	1.9	1.9	2.7	3 908	3.5	2.2	2.7	3.9	32	6.3	—	10.0
2 061	0.4	0.6	0.5	2.6	1.8	0.9	0.8	1 992	1.5	0.8	2.7	2.9	69	—	—	15.9
1 466	0.3	2.9	1.8	3.3	2.0	2.1	3.0	1 377	5.2	2.7	2.6	23.3	89	—	28.6	88.9
6 434	0.5	1.2	1.0	1.1	0.9	0.9	1.3	6 067	3.2	1.7	1.3	6.1	367	0.3	3.4	4.8
2 811	0.8	1.8	1.4	1.6	1.4	1.3	2.3	2 608	3.6	2.1	1.1	6.5	203	1.5	5.0	23.3
2 289	0.3	0.8	0.9	1.2	0.8	0.9	1.4	2 203	2.6	1.4	2.6	2.9	86	3.5	—	3.3
18 724	1.2	3.4	3.1													

Table A-2. Computer Allocation Rates for Nonresponse or Inconsistency for Areas and Places: 1970-  
Continued

[The term "allocation" means that a characteristic was assigned in the absence of a machine-readable entry or changed to make consistent with other entries during the computer editing. For minimum base for derived figures (percent, median, etc.) and meaning of symbols, see text]

Standard Metropolitan  
Statistical Areas  
Places of 2,500  
Inhabitants or More

PLACES OF 2,500 INHABITANTS  
OR MORE - Continued

Standard Metropolitan Statistical Areas Places of 2,500 Inhabitants or More	Year-round housing units							Occupied housing units					Year-round vacant housing units				
	Total	Percent allocations						Total	Percent allocations				Total	Percent allocations			
		Access	Complete kitchen facilities	Rooms	Piped water	Flush toilet	Bathrub or shower		Units in structure	Tele- phone	Tenure	Value <sup>1</sup>		Con- tract rent <sup>2</sup>	Vacancy status	Sales price asked <sup>3</sup>	Rent asked <sup>3</sup>
PLACES OF 2,500 INHABITANTS OR MORE—Continued																	
Coaldale	1 276	0.5	2.4	0.8	2.7	0.8	0.8	1 145	7.5	2.4	2.9	17.3	131	—	14.6	95.7	
Coatesville	4 218	0.9	3.1	2.9	3.1	2.4	2.6	4 139	7.9	3.2	4.1	12.1	79	8.9	—	50.0	
Collegeville	826	0.5	1.6	1.5	1.5	1.5	1.3	806	2.0	2.1	3.9	3.0	20	5.0	—	33.3	
Collingdale	3 218	0.2	1.4	1.1	1.5	1.2	1.0	3 156	3.4	1.6	2.8	7.0	62	1.6	—	36.4	
Columbia	3 804	0.3	0.9	0.7	1.0	0.8	0.8	3 665	2.3	1.2	2.4	5.2	139	2.2	—	38.7	
Colwyn	925	0.3	1.5	1.4	1.5	1.7	1.4	903	3.4	2.8	2.1	9.4	22	4.5	—	71.4	
Connellsville	3 985	0.2	0.8	0.7	2.0	1.5	0.7	3 858	2.1	1.3	0.7	2.4	127	1.6	7.1	15.9	
Conshohocken	3 236	0.2	1.1	0.9	1.2	0.9	1.0	3 117	4.6	1.7	3.1	6.5	119	—	4.5	61.8	
Conway	818	—	1.3	1.2	1.0	1.1	1.1	800	4.4	1.4	2.6	19.5	18	11.1	60.0	100.0	
Coploy	1 116	0.2	0.4	1.5	1.1	0.6	0.8	1 088	3.0	1.3	2.9	9.1	28	3.6	—	69.6	
Coraopolis	3 039	0.5	1.3	1.0	2.1	1.5	1.2	2 923	3.6	1.9	2.2	8.3	116	—	18.2	37.3	
Corry	2 640	0.3	0.8	0.7	1.1	0.7	0.7	2 505	2.1	1.1	0.5	5.7	135	1.5	4.2	35.9	
Coudersport	1 029	0.2	2.3	1.1	1.7	1.2	1.3	944	3.2	1.7	1.9	26.8	85	—	11.1	48.1	
Crafton	2 851	0.7	1.4	1.3	1.7	1.2	1.2	2 765	3.8	1.8	1.8	2.1	86	3.5	—	5.4	
Curwensville	1 081	0.6	1.4	0.9	1.9	1.1	0.8	1 029	2.3	1.7	2.0	13.4	52	5.8	—	63.2	
Dallas	784	0.3	1.3	0.8	1.8	1.4	1.0	759	7.2	2.2	4.3	10.8	25	4.0	—	—	
Dallastown	1 252	—	1.4	1.8	0.9	0.8	1.0	1 225	1.8	0.9	2.9	4.5	27	44.4	50.0	88.9	
Danville	2 222	0.4	2.2	2.2	2.0	1.8	1.5	2 139	3.7	3.0	5.1	12.0	83	7.2	—	51.9	
Darby	4 143	0.5	1.9	1.4	1.7	1.5	1.4	3 987	4.6	2.5	2.5	7.6	156	1.9	42.9	58.6	
Derry	1 157	0.3	2.2	2.9	2.4	2.3	2.4	1 117	3.5	3.1	8.8	10.6	40	2.5	—	84.6	
Dickson City	2 724	0.8	2.4	2.5	2.8	2.4	2.3	2 620	3.2	2.1	3.5	7.5	104	3.8	—	74.3	
Donora	3 197	0.4	0.8	0.7	1.1	0.8	0.7	2 992	2.3	1.8	1.1	6.3	205	11.2	27.8	26.1	
Dormont	4 486	0.7	1.7	1.5	3.9	2.8	1.8	4 413	2.9	1.7	1.9	3.5	73	2.7	—	33.3	
Downingtown	2 430	0.5	1.1	1.1	0.8	0.8	0.8	2 372	3.4	1.4	3.1	3.9	58	1.7	—	26.9	
Doylestown	3 009	0.5	1.2	0.9	1.0	1.0	0.9	2 881	3.6	1.6	3.4	4.0	128	3.1	10.0	50.6	
Dravosburg	1 027	0.2	0.4	0.8	0.3	0.2	0.4	1 010	1.9	0.6	1.5	4.4	17	—	—	100.0	
Du Bois	3 739	1.1	2.7	2.2	2.2	2.1	2.3	3 514	3.6	3.1	2.4	11.2	225	8.9	9.1	26.5	
Dunmore	5 778	0.9	1.8	2.2	1.7	1.5	1.6	5 578	4.6	3.5	5.2	9.6	200	11.5	64.7	95.1	
Dupont	1 128	0.2	1.4	0.8	1.8	0.9	1.2	1 093	2.2	2.2	6.0	1.6	35	25.7	—	81.8	
Duquesne	4 082	0.8	2.2	1.8	2.2	1.8	1.8	3 901	4.9	2.3	4.5	7.5	181	2.8	3.6	75.0	
Duryea	1 781	0.9	2.3	1.9	2.5	1.7	1.7	1 731	4.8	3.1	5.4	11.4	50	12.0	20.0	96.0	
East Conemaugh	925	0.9	2.5	1.7	2.4	2.4	2.1	859	3.6	2.6	3.4	5.7	66	1.5	—	22.6	
East Faxon (U)	1 348	0.3	1.0	1.0	1.9	1.7	0.9	1 291	2.6	1.4	1.0	5.6	57	8.8	—	48.5	
East Lansdowne	1 027	0.6	1.4	1.5	1.6	1.4	1.0	995	4.5	3.1	3.1	6.4	32	—	—	27.3	
East McKeesport	1 151	1.7	2.5	2.6	2.4	2.7	2.5	1 120	2.4	1.7	8.7	12.5	31	51.6	—	100.0	
Easton	10 658	0.8	1.3	1.3	1.6	1.1	1.2	10 245	4.1	1.9	3.1	6.0	413	2.2	13.5	41.1	
East Petersburg	1 010	0.2	0.9	0.8	1.1	1.0	0.8	993	1.3	1.3	1.8	2.6	17	—	—	20.0	
East Pittsburgh	1 098	1.1	3.0	1.7	2.1	1.4	1.8	1 059	5.2	2.3	5.9	10.6	39	—	—	56.7	
East Stroudsburg	2 305	0.7	2.0	1.8	1.7	1.6	1.6	2 204	3.9	2.2	3.3	19.3	101	1.0	33.3	46.2	
Ebensburg	1 438	0.8	1.9	1.9	1.7	1.5	1.7	1 399	3.2	2.0	2.4	7.2	39	25.6	—	48.0	
Economy	2 090	—	0.8	0.7	0.8	0.6	0.7	2 061	1.1	0.6	1.9	7.9	29	—	—	—	
Eddystone	927	1.1	2.0	1.7	1.7	1.4	1.6	876	3.3	2.0	2.1	19.4	31	16.1	14.3	81.8	
Edgewood	1 814	0.9	1.5	1.5	1.9	1.2	1.5	1 773	4.1	1.5	3.1	4.4	41	4.9	—	30.0	
Edgewood (U)	1 125	0.4	0.6	0.6	0.7	0.6	0.5	1 062	1.4	1.2	1.9	30.0	63	—	—	85.7	
Edinboro	923	5.9	12.8	12.7	13.5	13.1	14.6	668	15.7	7.6	5.4	41.9	255	27.5	50.0	90.5	
Edwardsville	2 099	1.1	1.6	1.5	2.0	1.2	1.2	2 006	6.4	2.5	7.1	8.8	93	15.1	25.0	32.5	
Elizabethtown	2 546	0.7	1.0	1.5	0.7	0.7	0.6	2 494	1.9	1.1	2.4	3.6	52	—	—	76.2	
Ellwood City	3 795	0.5	1.0	0.9	1.1	0.9	0.9	3 693	3.2	1.6	2.1	6.0	102	3.9	—	32.3	
Emmusa	3 752	0.2	1.0	0.9	1.0	0.7	0.7	3 685	1.6	0.8	1.8	2.3	67	1.5	15.8	50.0	
Emporium	1 179	0.2	0.6	0.4	0.6	0.4	0.4	1 100	1.6	1.3	0.9	2.7	79	—	—	21.7	
Emsworth	1 062	0.2	0.6	0.6	0.9	0.8	0.6	1 043	2.3	1.2	1.6	4.7	19	5.3	—	9.1	
Ephrata	3 501	0.3	1.2	0.8	0.9	0.9	0.9	3 426	2.0	1.4	3.0	2.7	75	9.3	8.3	38.1	
Erie	42 677	0.7	1.9	1.7	1.9	1.4	1.4	41 036	3.8	1.9	1.9	12.7	1 641	4.1	13.0	40.0	
Etna	2 066	1.1	2.8	2.8	2.6	2.3	2.4	1 998	3.0	1.7	3.2	6.5	68	11.8	16.7	82.1	
Exeter	1 475	0.3	1.4	1.0	1.8	1.2	1.0	1 461	6.2	1.7	4.9	10.3	14	7.1	—	100.0	
Fairhope-Arnold City (U)	1 005	0.8	2.4	1.8	2.9	1.9	1.7	968	2.6	1.9	2.4	11.3	37	—	—	80.0	
Fairview-Ferndale (U)	1 271	0.1	1.5	0.7	1.3	0.8	0.7	1 179	2.4	1.4	1.1	5.5	92	1.1	10.0	19.4	
Farrell	3 652	1.1	4.3	3.5	4.2	3.4	3.7	3 472	4.6	3.0	3.0	22.1	180	34.4	5.9	69.0	
Fisher-Eldora (U)	945	—	0.8	0.4	0.6	0.4	0.4	929	0.9	0.8	0.8	9.9	16	—	—	—	
Fleetwood	1 011	0.1	0.5	0.6	0.8	0.5	0.5	995	1.2	0.7	1.4	5.7	16	—	—	30.0	
Flourtown (U)	2 625	0.3	1.2	1.1	1.3	1.1	1.0	2 607	1.5	1.4	5.7	6.9	18	5.6	—	—	
Folkcroft	2 472	0.2	1.2	1.1	1.1	1.0	1.0	2 446	3.3	1.3	1.8	3.1	26	—	—	12.5	
Ford City	1 748	0.4	1.3	0.8	1.1	0.8	0.8	1 673	1.9	1.1	1.0	11.0	75	5.3	—	85.2	
Forest Hills	2 935	0.3	1.7	1.6	1.9	1.5	1.8	2 907	2.3	1.7	2.1	4.9	28	3.6	40.0	44.4	
Forty Fort	2 116	0.1	0.6	0.7	0.9	0.9	0.6	2 074	2.2	0.9	2.2	5.5	42	2.4	—	64.3	
Fountain Hill	1 768	0.2	1.0	1.1	1.7	1.0	1.2	1 738	2.9	1.7	2.0	4.5	30	—	9.1	28.6	
Fox Chapel	1 328	—	1.7	1.9	1.8	1.6	1.6	1 308	2.1	1.8	2.0	9.2	20	—	—	—	
Frackville	1 907	0.1	0.5	0.6	0.8	0.4	0.3	1 852	1.2	0.9	1.1	6.0	55	—	14.3		

Table A-2. Computer Allocation Rates for Nonresponse or Inconsistency for Areas and Places: 1970-

Continued

[The term "allocation" means that a characteristic was assigned in the absence of a machine-readable entry or changed to make consistent with other entries during the computer editing. For minimum base for derived figures (percent, median, etc.) and meaning of symbols, see text]

Standard Metropolitan  
Statistical Areas  
Places of 2,500  
Inhabitants or MorePLACES OF 2,500 INHABITANTS  
OR MORE - Continued

Hellertown	2 189	0.4	1.5	1.2	1.9	1.2	1.2	2.4	2 139	2.2	2.0	2.1	3.4	50	4.0	71.4	72.2
Hershey (U)	2 496	0.6	1.1	1.1	1.1	1.1	1.2	1.8	2 465	2.0	1.9	1.2	3.7	31	9.7	-	18.2
Highfield (U)	882	0.1	2.0	1.6	2.0	1.7	1.6	2.3	848	2.9	2.1	2.0	21.1	34	-	-	75.0
Highland Park (U)	1 676	-	0.4	0.5	1.0	0.6	0.7	1.3	1 639	1.1	0.7	1.1	5.4	37	5.4	-	33.3
Highspire	1 037	0.2	2.5	2.2	2.5	2.1	2.2	4.2	1 010	5.1	3.7	2.5	11.6	27	7.4	-	30.0
Hillcrest (U)	1 328	0.3	1.4	1.4	1.6	1.4	1.4	1.4	1 299	1.8	1.4	1.0	14.4	29	-	20.0	83.3
Holidaysburg	2 196	0.3	1.0	1.1	1.5	1.0	1.0	1.1	2 132	2.1	1.5	1.9	2.7	64	1.6	16.7	28.6
Homeacre-Lyndora (U)	2 638	0.2	1.6	1.5	1.9	1.5	1.4	1.8	2 520	2.6	2.1	1.6	5.7	118	2.5	7.7	10.2
Homesdale	2 631	2.9	3.9	3.1	3.4	2.9	3.2	6.4	2 497	6.6	2.2	3.0	9.5	134	2.2	66.7	65.1
Honesdale	2 040	0.3	1.1	0.5	1.2	0.4	0.6	3.4	1 908	2.0	1.3	0.8	8.4	132	0.8	-	8.6
Hummelstown	1 610	0.1	1.0	0.9	1.3	1.0	0.9	1.4	1 583	1.9	0.9	1.8	1.5	27	7.4	20.0	38.5
Huntingdon	2 458	0.7	2.2	1.3	2.3	1.7	1.7	4.0	2 337	6.4	2.8	3.1	14.0	121	0.8	25.0	47.4
Indiana	4 078	0.5	1.4	1.2	1.3	1.0	1.0	2.2	3 936	3.1	1.5	1.7	18.3	142	2.8	10.5	44.1
Ingram	1 532	0.8	1.6	1.6	3.2	2.6	1.4	2.0	1 499	2.5	2.3	2.4	4.4	33	-	-	63.6
Irwin	1 603	0.4	1.9	2.2	2.2	1.8	1.7	3.1	1 486	3.8	3.3	3.7	5.5	117	7.7	-	17.2
Jeannette	5 237	0.7	1.7	1.6	2.0	1.6	1.6	2.0	5 064	3.6	1.6	2.1	5.3	173	8.1	47.6	73.5
Jefferson	2 513	-	1.1	0.6	1.0	0.4	0.4	1.2	2 451	1.4	0.8	2.2	7.0	62	4.8	-	80.0
Jefferson-Trooper (U)	3 867	0.3	1.5	1.2	1.4	1.2	1.2	1.5	3 818	3.0	1.5	2.2	3.5	49	4.1	11.1	14.3
Jenkintown	2 416	1.7	2.5	2.4	2.4	2.1	2.1	4.1	2 377	4.8	2.6	2.9	6.3	39	2.6	-	17.6
Jersey Shore	1 865	1.2	3.0	2.7	3.8	3.5	2.8	3.2	1 800	4.0	2.8	3.4	12.4	65	-	-	26.1
Jessup	1 686	0.7	2.5	1.6	2.6	2.3	1.7	4.8	1 611	4.2	2.2	4.5	7.3	75	5.3	42.9	26.1
Jim Thorpe	1 830	0.2	0.9	0.9	1.0	0.8	0.9	1.2	1 727	2.7	1.5	1.1	13.5	103	1.9	-	68.8
Johnsonburg	1 354	0.3	1.5	0.8	1.5	0.9	0.8	1.5	1 307	3.3	1.8	1.4	19.9	47	2.1	28.6	88.2
Johnstown	15 435	0.8	1.5	1.4	1.7	1.3	1.3	2.2	14 672	3.5	2.0	3.7	4.7	763	1.0	19.1	22.9
Kane	1 868	0.5	1.7	1.9	1.8	1.7	1.6	2.0	1 759	5.7	1.7	1.2	18.5	109	6.4	30.8	59.3
Kenhorst	1 126	0.2	1.9	1.5	2.5	1.9	1.3	1.7	1 112	3.2	2.2	2.7	4.2	14	-	-	...
Kennett Square	1 632	0.5	1.8	1.6	3.0	1.9	2.4	3.0	1 583	7.1	3.2	7.5	8.9	49	-	-	83.3
Kingston	6 613	0.9	1.5	1.5	1.5	1.1	1.2	2.4	6 471	3.6	1.7	3.6	6.1	142	7.0	50.0	60.0
Kittanning	2 298	0.7	2.6	2.5	2.8	2.6	2.7	2.9	2 195	4.3	3.2	4.4	6.7	103	1.0	-	50.0
Kulpmont	1 368	-	1.3	0.8	1.5	1.2	0.7	1.5	1 309	1.3	1.2	1.1	27.2	59	-	35.7	94.4
Kutztown	1 411	0.4	1.3	1.1	1.3	1.0	1.2	2.1	1 382	3.4	1.2	2.1	9.8	29	-	-	41.7
Lafayette Hills-Plymouth Meeting (U)	2 271	0.3	1.8	1.7	2.2	2.0	1.6	1.7	2 253	2.4	1.8	3.1	5.1	18	-	16.7	...
Lancaster	20 690	0.5	1.4	1.1	1.2	1.0	1.0	2.1	19 879	3.2	1.4	2.4	4.8	811	1.5	20.7	48.4
Lansdale	6 128	0.6	1.9	2.4	1.9	1.7	1.6	2.1	6 028	3.9	1.4	3.3	7.1	100	10.0	80.0	57.1
Lansdowne	5 142	0.7	1.6	1.7	1.9	1.6	1.5	2.4	5 057	2.8	2.0	2.6	4.7	85	2.4	40.0	51.2
Lansford	2 120	0.1	0.7	0.6	1.5	0.9	0.7	1.3	1 926	3.3	1.6	1.3	6.7	194	5.7	14.5	70.5
Larksville	1 360	0.6	2.6	2.0	2.2	1.6	1.8	3.6	1 275	6.4	3.8	5.8	8.7	85	15.3	14.3	55.6
Latrobe	4 067	0.6	1.4	1.2	1.2	1.0	1.1	3.4	3 957	2.9	1.3	3.4	7.2	110	-	90.0	64.2
Laureldale	1 578	0.4	1.4	1.3	1.9	1.5	1.4	1.4	1 528	2.6	1.7	2.3	2.0	50	-	-	2.9
Lawson Heights (U)	918	0.1	0.2	0.2	0.5	0.2	0.3	1.1	889	1.6	0.7	2.4	1.1	29	-	-	16.7
Lebanon	10 278	0.4	1.4	1.2	1.5	1.3	1.2	2.1	9 927	3.0	1.7	3.1	4.4	351	4.0	11.8	28.1
Lebanon South (U)	1 045	-	0.9	0.8	0.4	0.5	0.4	2.1	1 031	0.7	0.9	1.3	5.4	14	-	-	...
Leechburg	1 244	0.2	1.3	1.0	1.4	1.0	0.8	1.2	1 183	1.8	1.7	1.2	10.1	61	-	-	9.8
Leighton	2 177	0.3	1.1	0.8	0.6	0.6	0.7	1.7	2 110	1.7	0.9	1.9	12.6	67	6.0	16.7	69.2
Leith-Hatfield (U)	905	-	0.6	1.3	3.2	2.7	0.8	1.0	882	3.2	1.8	2.6	5.9	23	4.3	-	...
Lemont (U)	804	0.2	2.1	2.1	2.0	1.6	1.6	2.2	786	2.9	2.5	1.9	3.0	18	-	-	-
Lemoine	1 837	1.0	3.4	2.7	2.2	2.1	2.0	3.4	1 803	3.4	2.1	7.1	7.7	34	35.3	57.1	75.0
Lewisburg	1 669	1.1	1.8	1.7	2.4	1.7	2.0	3.4	1 593	2.6	1.6	3.8	13.1	76	9.2	16.7	66.7
Lewistown	4 445	0.4	0.9	0.6	0.8	0.7	0.5	1.5	4 227	2.6	1.5	0.5	10.1	218	2.3	-	31.0
Liberty	1 137	0.1	1.8	1.8	4.2	3.8	3.9	2.2	1 122	2.4	2.0	2.7	6.0	15	13.3	-	-
Lititz	2 415	0.5	1.0	0.8	0.9	0.7	0.7	0.9	2 354	2.1	0.9	1.9	3.9	61	-	-	12.5
Littlestown	1 094	0.1	0.5	0.4	0.5	0.4	0.5	0.5	1 050	1.0	0.8	-	3.5	44	-	-	-
Lock Haven	3 608	0.8	1.5	1.3	1.6	1.6	1.6	2.4	3 473	4.1	2.4	1.8	9.6	135	-	7.1	31.1
Lower Burrell	3 947	0.2	1.6	1.6	2.1	1.6	1.4	1.4	3 875	2.9	1.8	4.0	7.6	72	8.3	30.8	46.9
Luzerne	1 603	0.7	1.6	1.6	2.9	1.4	1.5	2.2	1 525	3.0	2.6	5.9	10.2	78	2.6	...	80.0
Lykens	944	0.1	1.4	1.2	1.5	0.6	1.2	1.2	900	2.7	1.2	2.7	8.3	44	2.3	-	26.7
Lynnwood-Prisedale (U)	1 073	0.3	2.2	1.3	1.7	1.3	1.3	1.8	1 057	3.4	2.3	3.6	6.9	16	-	-	83.3
McAdoo	1 218	1.6	1.6	1.6	3.5	1.6	1.7	2.8	1 149	4.7	3.7	4.5	6.5	69	1.4	-	11.8
McChesneytown-Loyalhanna (U)	1 348	0.2	1.4	1.3	1.6	1.2	1.2	1.8	1 311	5.4	1.7	3.6	4.7	37	-	-	50.0
McDonald	1 053	0.9	2.4	1.8	2.1	1.7	1.5	2.8	1 008	3.2	2.7	2.8	6.1	45	-	-	13.3
McKeesport	13 721	0.8	1.7	1.5	1.8	1.4	1.4	2.5	13 259	4.3	1.8	4.1	7.7	462	2.8	23.1	46.9
McKees Rocks	4 288	1.4	2.7	2.2	4.2	3.0	2.8	3.9	4 057	6.5	3.4	3.6	11.7	231	3.9	56.3	84.3
McSherrystown	769	-	0.3	0.3	0.7	0.3	0.3	0.7	748	0.9	0.9	0.4	8.5	21	-	-	42.9
Mahanoy City	3 066	0.1	2.1	2.1	3.3	1.4	1.6	1.8	2 729	3.4	2.9	3.6	15.2	337	1.5	70.6	74.6
Malvern	837	1.3	2.4	2.4	3.2	2.4	2.5	2.6	815	4.8	2.0	3.7	4.7	22	4.5	-	81.8
Manheim	1 911	0.3	0.9	0.9	1.0	0.8	0.7	1.7	1 862	2.0	1.5	2.7	3.0	49	-	-	24.1
Mansfield	863	0.6	1.5	1.5	1.6	1.3	1.0	2.3	817	3.7	1.3	1.8	15.8	46	-	-	61.1
Marcus Hook	1 096	1.4	4.6	4.7	5.4	5.1	4.9	4.9	1 029	7.4	4.9	6.0	21.0	67	9.0	...	89.8
Marietta	939	0.3	0.9	1.5	0.7	0.6	0.6	2.1	907	4.2	1.0	3.0	9.0	32	6.3	75.0	87.5
Masonstown																	

Table A-2. **Computer Allocation Rates for Nonresponse or Inconsistency for Areas and Places: 1970—**  
Continued

(The term "allocation" means that a characteristic was assigned in the absence of a machine-readable entry or changed to make consistent with other entries during the computer editing. For minimum base for derived figures (percent, median, etc.) and meaning of symbols, see text)

**Standard Metropolitan  
Statistical Areas  
Places of 2,500  
Inhabitants or More**

**PLACES OF 2,500 INHABITANTS  
OR MORE—Continued**

Year-round housing units								Occupied housing units					Year-round vacant housing units			
Total	Percent allocations							Total	Percent allocations				Total	Percent allocations		
	Access	Complete kitchen facilities	Rooms	Piped water	Flush toilet	Bathtub or shower	Units in structure		Telephone	Tenure	Value <sup>1</sup>	Contract rent <sup>2</sup>		Vacancy status	Sales price asked <sup>1</sup>	Rent asked <sup>2</sup>
3 834	0.1	1.0	0.8	1.4	0.7	0.6	1.4	3 498	2.7	1.6	0.8	9.7	336	0.3	-	43.1
1 733	0.5	0.7	0.5	0.6	0.6	0.7	2.1	1 695	1.4	0.5	2.0	2.0	38	-	-	33.3
1 997	0.7	1.0	0.8	0.9	0.9	0.7	1.7	1 954	2.5	1.4	1.1	2.6	43	4.7	-	-
1 330	0.2	1.7	1.5	2.6	2.3	1.4	1.5	1 303	2.1	1.4	3.0	5.2	27	-	40.0	50.0
2 124	0.3	1.1	1.1	1.1	0.8	0.8	2.6	2 084	2.7	1.6	5.7	6.6	40	22.5	...	95.5
1 341	0.7	1.6	1.6	2.5	1.5	1.6	2.5	1 295	4.4	1.9	1.3	21.5	46	4.3	-	76.5
1 051	-	2.0	1.5	2.6	1.8	1.4	3.3	1 005	3.5	2.4	4.1	29.3	46	-	-	76.9
5 691	0.7	1.9	1.8	2.4	1.9	1.9	2.1	5 575	4.1	2.1	2.6	4.6	116	1.7	7.1	77.4
1 198	0.5	1.4	2.3	1.4	1.4	1.3	2.1	1 172	2.5	2.0	4.0	8.0	26	-	-	100.0
5 602	1.6	3.1	3.6	4.1	2.6	2.7	4.0	5 329	6.5	4.1	6.2	8.4	273	8.4	62.5	91.6
1 342	0.5	1.9	1.4	1.9	1.3	1.9	2.8	1 305	4.8	2.4	4.0	7.8	37	10.8	22.2	87.5
1 924	0.9	2.3	2.9	2.4	2.2	2.2	4.3	1 897	3.7	2.7	8.0	6.4	27	14.8	-	86.7
2 099	0.3	0.6	0.4	0.4	0.4	0.4	0.5	2 065	1.4	0.8	2.0	4.0	34	-	-	35.7
1 261	0.1	1.1	1.3	1.6	1.0	1.1	1.5	1 162	5.6	2.8	1.5	10.9	99	-	-	66.7
2 754	0.3	1.2	1.0	1.2	1.1	1.2	1.7	2 628	3.0	1.6	5.3	6.9	126	4.0	15.0	81.6
13 282	0.4	1.5	1.3	1.7	1.4	1.3	1.8	12 608	2.8	1.8	1.5	6.3	674	6.5	13.8	17.5
3 283	0.4	2.7	3.1	3.2	3.0	2.3	2.3	3 251	3.1	2.5	3.2	8.2	32	28.1	-	73.7
1 319	-	0.8	0.5	0.8	0.8	0.7	1.1	1 300	1.0	0.8	1.4	11.0	19	-	-	75.0
7 152	0.9	2.2	1.8	2.6	1.9	2.2	4.1	6 987	4.3	2.1	4.0	11.4	165	15.8	36.8	98.4
531	0.2	1.1	0.8	0.6	0.6	0.6	1.3	517	3.1	0.8	-	3.2	14	-	-	20.0
12 733	1.0	2.5	2.3	2.6	2.1	2.3	3.1	12 357	5.9	2.7	4.3	6.0	376	2.4	10.0	22.6
2 768	0.3	0.9	0.9	1.4	0.9	1.0	1.3	2 720	2.0	1.7	2.8	5.1	48	-	22.2	72.7
2 556	1.1	1.2	1.3	1.3	1.0	1.1	3.7	2 479	4.3	1.9	3.7	3.1	77	2.6	50.0	81.8
1 044	0.6	1.6	1.3	1.7	1.4	1.4	1.5	1 024	2.5	1.4	4.4	4.2	20	-	...	85.7
3 688	0.8	2.1	2.0	2.2	2.0	2.2	2.8	3 454	5.1	3.0	2.9	9.5	234	3.8	43.5	65.9
947	0.3	1.1	1.1	1.7	1.0	1.0	1.8	925	2.9	1.9	2.3	8.8	22	-	-	55.6
1 375	0.9	1.2	1.8	1.7	1.4	1.0	2.4	1 311	3.2	2.2	1.7	14.8	64	1.6	-	52.0
3 842	0.2	1.2	1.2	2.0	1.4	1.6	1.4	3 797	2.7	1.5	2.4	13.6	45	2.2	25.0	50.0
1 483	0.4	0.9	0.5	1.0	0.6	0.6	1.6	1 438	1.4	1.4	1.2	12.6	45	-	-	55.6
1 254	1.1	2.6	2.9	2.8	2.6	2.6	3.7	1 234	2.5	1.9	2.4	6.3	20	-	-	...
2 151	0.5	1.5	1.5	1.4	1.4	1.4	2.1	2 100	3.8	1.8	3.2	11.6	51	2.0	57.1	94.1
1 841	0.1	1.5	1.7	1.5	1.4	1.6	1.6	1 825	2.8	1.6	2.1	10.6	16	-	...	60.0
2 511	0.2	0.8	0.5	1.0	0.7	0.8	1.0	2 440	2.3	0.9	3.4	3.1	71	1.4	10.0	41.4
927	-	1.0	0.9	2.0	1.3	1.1	1.2	911	0.9	0.3	0.7	18.9	16	6.3	33.3	...
1 674	0.2	2.7	2.9	2.6	2.5	2.4	2.8	1 654	3.2	2.5	3.5	6.5	20	10.0	-	71.4
1 038	-	1.8	1.3	1.9	1.3	1.2	2.3	1 026	3.4	2.2	3.0	3.9	12	16.7	-	...
5 257	0.6	2.1	1.9	1.9	1.8	1.7	3.0	4 899	3.4	2.6	2.5	13.5	358	2.2	21.7	53.0
3 329	0.6	2.1	1.1	1.3	1.4	1.6	2.4	3 177	5.3	2.5	5.4	12.0	152	1.3	-	50.0
963	0.6	3.3	1.9	2.7	2.4	2.2	4.5	945	2.8	1.9	3.4	13.1	18	-	-	...
1 880	0.6	1.5	1.3	2.0	1.4	1.5	2.3	1 786	3.4	2.1	3.2	6.1	94	1.1	-	100.0
2 503	-	0.9	0.7	1.0	0.7	0.8	0.6	2 487	1.7	0.7	1.8	3.1	16	18.8	-	-
892	0.1	0.4	0.6	1.1	0.6	0.6	0.6	854	1.9	1.3	0.7	9.8	38	-	-	28.6
1 331	1.3	3.6	3.7	3.8	3.3	3.1	4.7	1 293	6.1	3.5	4.6	16.0	38	21.1	33.3	71.4
2 077	0.2	0.5	0.3	1.2	0.4	0.6	0.6	1 985	1.2	1.2	0.9	12.5	92	-	25.0	80.0
2 749	4.9	10.9	10.8	11.7	11.6	7.6	11.1	2 693	11.8	11.5	8.4	13.4	56	1.8	-	53.8
1 838	0.2	2.4	2.7	2.4	2.4	2.3	2.3	1 802	3.9	2.1	3.2	6.0	36	25.0	40.0	31.6
890	0.9	1.9	1.5	1.8	2.1	2.1	2.7	872	4.0	2.3	2.4	9.9	18	5.6	-	71.4
1 733	1.2	2.4	2.2	2.4	2.3	2.1	4.5	1 692	2.5	1.2	3.1	2.2	41	58.5	33.3	91.7
917	0.5	2.3	2.1	2.4	2.2	2.2	2.9	888	4.5	2.6	4.5	6.3	29	-	...	90.9
1 349	0.5	0.6	0.7	0.8	0.5	0.5	1.2	1 309	2.5	1.0	2.1	3.4	40	2.5	-	40.0
1 352	0.4	1.3	3.8	1.0	1.0	0.9	1.6	1 319	2.6	2.6	4.9	5.2	33	30.3	100.0	100.0
2 138	0.6	1.5	1.1	4.1	1.5	3.9	1.7	2 057	1.9	1.2	2.8	2.8	81	-	-	100.0
5 632	0.1	1.3	1.4	1.5	1.4	1.3	1.6	5 522	2.7	1.6	2.3	3.3	110	-	13.3	18.6
1 912	0.3	1.4	1.5	1.4	1.3	1.2	2.1	1 898	2.4	1.2	5.1	3.9	14	-	...	66.7
1 890	0.4	1.1	1.0	1.6	0.8	1.2	1.7	1 847	2.7	1.5	2.5	2.9	43	-	-	13.0
673 390	0.9	2.2	1.9	2.3	1.8	1.8	2.7	642 145	6.0	2.8	3.2	7.9	31 245	5.3	15.2	28.5
1 354	0.5	1.4	1.1	1.7	1.3	1.2	4.1	1 307	4.4	2.2	1.5	16.7	47	2.1	8.3	38.1
4 960	0.4	1.4	1.5	1.3	1.0	1.0	1.3	4 812	4.7	1.7	2.5	9.1	148	2.7	27.3	56.9
1 763	0.4	1.0	1.0	1.0	0.7	0.9	2.1	1 684	3.4	1.1	2.9	11.5	79	-	80.0	87.9
189 809	0.9	1.8	1.5	1.8	1.5	1.5	2.4	178 016	4.6	2.5	3.0	5.2	11 793	2.9	9.7	18.3
3 647	0.9	2.1	1.6	2.6	1.9	1.8	2.9	3 510	4.7	2.4	5.6	10.8	137	0.7	50.0	87.8
2 135	2.9	5.3	5.3	5.9	5.3	5.5	6.7	2 096	8.1	6.2	7.8	12.8	39	2.6	-	57.9
3 009	-	0.7	0.7	0.8	0.6	0.6	0.9	2 972	1.0	0.7	1.3	1.9	37	8.1	5.6	-
6 033	0.1	1.3	1.1	1.5	1.2	1.1	1.1	5 894	2.4	1.6	2.9	7.7	139	3.6	9.4	69.2
3 582	2.0	3.3	2.7	2.9	2.7	2.8	4.0	3 436	6.0	3.6	6.7	8.5	146	8.2	22.2	84.6
345	-	0.9	0.9	1.2	0.9	0.9	2.0	303	2.3	2.3	-	7.7	42	-	-	-
1 330	0.7	2.1	1.6	2.3	2.0	1.7	2.9	1 310	2.7	2.7	3.8	7.1	20	30.0	40.0	33.3
964	-	1.5	1.1	1.7	1.2	1.5	1.9	926	3.5	2.1	2.6	3.0	38	-	-	18.8
905	0.1	1.2	1.0	1.0	1.1	0.8	1.4	874	2.4	2.1	0.9	6.7	31	-	-	80.0
1 757	0.2	0.6	0.5	0.5	0.3	0.5	0.5	1 739	3.6	0.6	4.8	3.8	18	5.6	20.0	71.4
8 728	0.5	0.9	0.6	1.0	0.8	0.9	2.0	8 389	3.3	1.5	2.3	6.2	339	0.9	3.1	23.6
7 330	0.6	2.0	1.7	1.8	1.6	1.5	3.4	6 713	5.0	2.7	2.9	17.5	617	1.9	7.2	56.5
2 382	0.5	1.7	1.8	1.4	1.4	1.4	1.8	2 329	3.9	1.7	3.8	3.0	53	-	...	54.5
2 827	0.5	2.0	1.2	2.0												



Table A-2. **Computer Allocation Rates for Nonresponse or Inconsistency for Areas and Places: 1970—**  
Continued

(The term "allocation" means that a characteristic was assigned in the absence of a machine-readable entry or changed to make consistent with other entries during the computer editing. For minimum base for derived figures (percent, median, etc.) and meaning of symbols, see text)

**Standard Metropolitan  
Statistical Areas  
Places of 2,500  
Inhabitants or More**

**PLACES OF 2,500 INHABITANTS  
OR MORE—Continued**

Scranton.....	36 250	1.5	2.3	2.5	2.6	2.0	2.0	3.5	34 713	5.1	2.5	6.3	8.4	1 537	4.9	49.2	78.3
Selinsgrove.....	1 504	0.2	0.7	0.4	0.7	0.8	0.5	1.3	1 431	3.0	0.9	1.2	5.5	73	1.4	—	30.0
Sellersville.....	909	—	1.1	1.2	1.2	0.9	1.1	1.3	884	1.6	1.1	2.1	2.0	25	—	—	11.8
Sewickley.....	2 115	0.8	2.0	1.6	1.6	1.3	1.6	3.4	2 060	5.0	2.3	4.6	7.8	55	23.6	—	43.2
Shamokin.....	4 863	0.2	1.3	1.2	1.5	1.1	1.1	2.0	4 473	3.2	2.0	1.9	8.2	390	0.8	3.8	42.9
Sharon.....	7 632	0.4	2.1	1.8	2.3	1.8	1.9	2.2	7 379	2.7	2.1	2.1	10.9	253	9.5	3.9	27.7
Sharon Hill.....	2 212	0.6	2.1	2.2	2.8	2.4	2.2	2.5	2 182	4.1	2.8	3.1	5.0	30	—	—	94.1
Sharpsburg.....	1 859	1.7	2.5	2.3	2.2	2.1	2.3	3.7	1 790	6.3	3.2	2.7	9.0	69	8.7	—	39.6
Sharpsville.....	1 969	0.5	2.5	2.6	2.4	2.3	2.3	2.7	1 918	2.9	2.2	2.4	15.1	51	—	40.0	77.8
Shenandoah.....	3 600	0.3	2.3	1.5	2.1	1.8	1.6	2.3	3 247	3.2	2.8	2.3	14.0	353	1.4	8.8	75.0
Shillington.....	2 216	0.7	1.9	2.1	2.9	2.7	1.9	2.2	2 189	3.1	2.3	2.6	7.6	27	—	10.0	42.9
Shippensburg.....	2 175	1.1	1.5	1.8	1.7	1.4	1.3	3.2	2 113	4.7	2.5	5.5	8.0	62	17.7	—	91.3
Sinking Spring.....	1 077	0.1	1.5	1.0	1.4	1.3	1.1	1.7	1 045	2.7	1.3	3.0	4.5	32	3.1	—	83.3
Slatington.....	1 584	0.3	0.8	1.2	1.1	0.6	0.8	1.1	1 518	3.0	2.0	2.3	3.8	66	6.1	—	71.0
Slippery Rock.....	726	1.4	1.8	1.8	2.2	1.9	1.8	4.3	699	4.7	1.7	0.3	6.5	27	3.7	—	50.0
Somersel.....	2 490	0.6	2.0	1.6	1.7	1.4	1.5	2.4	2 381	3.4	1.9	2.6	4.8	109	1.8	—	20.5
Souderton.....	2 135	0.4	0.9	0.9	1.3	0.8	0.7	1.2	2 088	2.1	1.4	1.5	5.7	47	14.9	—	61.3
South Greensburg.....	1 093	0.1	1.3	1.1	1.6	1.3	1.0	2.6	1 065	2.3	1.5	2.9	12.3	28	—	—	85.0
Southmont.....	901	0.3	2.6	2.3	2.3	2.3	2.4	2.6	889	3.8	2.6	3.3	8.0	12	—	—	—
South Pottstown (U).....	1 060	0.3	0.8	0.7	1.0	0.7	0.8	1.6	981	2.1	1.3	2.3	4.8	79	1.3	—	8.3
South Uniontown (U).....	1 162	0.3	0.9	0.9	1.0	0.6	0.6	0.9	1 127	1.4	1.1	0.3	7.8	35	—	—	90.0
Southwest Greensburg.....	1 139	0.4	1.0	1.0	2.1	1.1	1.8	2.2	1 117	2.8	1.7	1.4	5.1	22	—	—	50.0
South Williamsport.....	2 392	0.6	2.4	2.2	3.1	2.8	2.4	2.7	2 341	4.5	2.2	2.9	19.2	51	—	—	60.0
Spangler.....	1 020	0.7	2.4	1.8	2.1	1.8	1.8	2.5	984	3.9	2.3	3.0	4.4	36	—	—	55.6
Spring City.....	1 288	0.3	0.9	0.8	1.0	0.9	1.2	1.5	1 261	3.3	1.3	4.2	2.3	27	—	—	13.0
Springdale.....	1 750	0.6	1.9	1.6	3.3	2.8	1.8	2.0	1 702	3.6	1.7	3.1	6.4	48	6.3	60.0	78.3
State College.....	8 264	0.6	0.9	0.9	1.0	0.7	0.8	2.1	7 806	3.8	1.6	1.3	5.1	458	0.9	2.6	34.4
Steelton.....	2 967	1.6	4.8	5.4	4.8	4.5	4.5	5.4	2 804	5.2	5.2	4.4	16.7	163	41.1	58.3	88.9
Stowe (U).....	1 167	0.4	1.3	1.0	1.3	1.2	1.2	2.0	1 139	3.3	2.0	4.8	3.1	28	—	—	23.5
Stroudsburg.....	2 201	1.3	2.1	1.8	3.1	1.9	2.0	4.5	2 078	4.5	2.3	2.4	15.1	123	0.8	—	70.6
Sugar Creek.....	1 966	0.3	3.3	2.3	2.1	1.5	1.6	4.2	1 843	3.9	2.9	5.1	9.6	123	1.6	33.3	63.6
Summit Hill.....	1 311	—	0.5	0.5	0.8	0.6	0.6	1.3	1 259	1.2	2.2	1.9	14.0	52	1.9	—	—
Sunbury.....	4 930	0.6	1.6	1.2	1.6	1.1	1.1	2.9	4 747	3.4	2.4	2.3	10.2	183	2.2	41.7	47.6
Swarthmore.....	1 855	0.1	0.6	0.6	0.6	0.6	0.6	1.2	1 827	1.6	0.8	2.3	3.7	28	3.6	16.7	57.1
Swissvale.....	4 822	0.9	1.7	1.5	1.6	1.4	1.4	2.7	4 702	4.3	1.8	3.3	3.5	120	2.5	11.1	25.3
Swoyersville.....	2 131	0.2	1.1	1.1	1.2	0.8	1.0	1.5	2 076	5.3	2.1	4.4	9.5	55	1.8	—	96.9
Tamaqua.....	3 381	0.2	1.4	1.6	2.0	1.4	1.4	1.7	3 270	2.9	1.5	3.0	10.2	111	1.8	14.3	45.8
Tarentum.....	2 784	0.5	3.1	1.2	1.1	1.1	1.0	2.6	2 647	3.6	2.2	5.5	7.9	137	11.7	45.0	60.3
Taylor.....	2 474	1.3	2.8	1.1	2.2	1.9	1.5	3.3	2 352	6.9	2.7	9.9	13.2	122	0.8	—	65.5
Telford.....	1 046	0.4	2.8	2.6	2.5	2.5	2.3	3.2	1 034	3.3	2.9	3.5	3.5	12	—	—	—
Throop.....	1 444	0.8	2.1	2.1	1.9	1.6	1.7	2.6	1 391	3.6	2.3	7.9	9.9	53	5.7	—	50.0
Titusville.....	2 616	0.2	1.5	1.2	1.8	1.3	1.1	1.8	2 456	3.5	1.6	2.1	15.0	160	1.3	6.9	26.2
Towanda.....	1 389	1.2	2.4	2.4	2.7	2.4	2.6	5.1	1 328	5.3	2.9	2.6	11.9	61	4.9	—	95.0
Trafford.....	1 412	0.2	1.0	0.7	1.8	0.8	1.1	0.9	1 375	4.5	1.0	3.3	4.7	37	5.4	20.0	65.0
Turtle Creek.....	2 965	0.4	1.3	1.0	1.5	1.1	1.1	1.4	2 872	2.1	1.3	3.2	2.0	93	1.1	11.1	12.8
Tyrone.....	2 535	0.8	1.3	1.4	1.3	1.1	1.2	1.9	2 432	3.6	1.7	2.6	5.8	103	5.8	—	41.8
Union City.....	1 237	1.4	2.3	1.9	2.4	2.0	1.9	3.1	1 168	3.1	2.7	1.4	9.7	69	—	—	44.4
Uniontown.....	6 019	0.7	2.0	1.7	2.5	1.8	1.8	2.7	5 788	3.7	2.3	2.4	8.0	231	1.3	—	27.3
Upland.....	1 122	0.2	1.4	1.3	1.0	0.9	1.0	1.2	1 106	2.0	1.3	2.8	4.0	16	—	—	14.3
Vandergrift.....	2 905	0.3	1.3	1.0	1.2	1.0	1.1	2.6	2 776	2.7	1.5	2.8	6.3	129	0.8	8.3	58.3
Verona.....	1 242	0.2	1.2	0.7	1.0	0.6	0.6	1.8	1 211	4.1	1.2	3.0	2.7	31	—	20.0	22.2
Versailles.....	960	0.6	0.9	1.0	1.6	1.1	1.1	1.6	941	2.9	1.8	2.6	4.2	19	10.5	—	57.1
Warren.....	4 816	0.7	1.6	1.2	1.5	1.1	1.2	3.9	4 506	5.9	2.5	0.7	15.2	310	9.0	1.8	61.7
Washington.....	7 180	0.3	0.7	0.4	0.8	0.5	0.6	1.6	6 887	2.0	1.0	1.5	7.5	293	1.4	12.0	31.4
Washington North (U).....	886	—	0.5	0.2	0.7	0.1	0.1	0.6	870	0.8	0.8	1.0	6.6	16	12.5	—	100.0
Washington West (U).....	1 045	—	1.1	0.7	3.4	2.6	0.8	2.2	1 012	2.3	2.7	1.1	3.4	33	—	—	80.0
Watsonstown.....	931	1.0	1.4	1.3	1.7	1.3	1.1	1.4	891	2.6	2.0	2.2	16.1	40	—	—	42.9
Waynesboro.....	3 926	0.4	0.7	0.5	1.6	1.2	0.5	1.0	3 753	2.0	1.1	1.1	5.0	173	1.2	—	24.7
Waynesburg.....	1 861	0.5	1.6	1.1	1.2	0.9	0.9	2.6	1 803	3.4	1.3	2.0	21.2	58	—	16.7	59.4
Weatherly.....	904	0.2	1.0	0.8	1.3	0.9	0.9	1.1	859	2.2	1.7	1.2	12.6	45	—	—	47.4
Wellsboro.....	1 382	0.4	2.8	2.4	2.7	2.3	2.2	1.2	1 318	3.5	2.0	1.9	15.5	64	1.6	25.0	66.7
Wesleyville.....	1 278	0.2	1.1	1.6	2.3	1.1	1.1	3.2	1 253	3.5	1.2	1.4	8.5	25	4.0	33.3	57.1
West Chester.....	5 040	0.9	1.7	2.4	1.7	1.4	1.6	3.5	4 825	4.7	2.3	5.3	9.9	215	5.6	19.0	39.4
West Hazleton.....	2 101	1.0	1.2	0.7	1.2	0.8	0.9	1.7	2 042	2.8	1.3	2.5	7.8	59	1.7	—	75.0
West Homestead.....	1 328	1.2	2.3	1.7	3.5	2.6	2.4	3.4	1 259	4.5	1.7	3.0	12.3	69	8.7	100.0	85.7
West Mifflin.....	8 408	0.2	1.1	1.0	1.3	1.0	0.9	1.6	8 304	2.4	1.3	1.8	8.4	104	4.8	8.1	42.4
Westmont.....	2 308	0.2	1.4	1.2	1.2	1.0	1.1	1.1	2 264	2.5	1.5	3.8	2.7	44	—	11.8	—
West Newton.....	1 257	0.2	0.8	0.6	1.0	0.6	0.6	0.6	1 231	1.9	1.0	5.3	4.2	26	—	—	71.4
West Pittston.....	2 418	0.7	1.5	1.6	1.7	1.3	1.4	3.1	2 356	4.1	1.8	4.3	7.2</				

Table A-3. Computer Allocation Rates for Nonresponse or Inconsistency for Counties: 1970

[The term "allocation" means that a characteristic was assigned in the absence of a machine-readable entry or changed to make consistent with other entries during the computer editing. For minimum base for derived figures (percent, median, etc.) and meaning of symbols, see text]

Counties	Year-round housing units						Occupied housing units				Year-round vacant housing units	
	Percent allocations						Percent allocations				Percent allocations in vacancy status	
	Total	Rooms	Piped water	Flush toilet	Bathtub or shower	Units in structure	Total	Tenure	Value <sup>1</sup>	Contract rent <sup>2</sup>	Total	
Adams	18 144	1.0	1.4	0.9	0.9	2.4	16 911	2.2	1.8	10.4	1 233	2.3
Allegheny	533 196	1.4	1.7	1.4	1.4	2.1	512 493	1.9	2.7	5.3	20 703	3.7
Armstrong	25 641	1.6	2.1	1.6	1.6	2.7	24 187	2.3	2.2	9.9	1 454	1.0
Beaver	65 930	1.3	1.6	1.3	1.3	2.4	64 113	1.6	3.1	5.6	1 817	4.7
Bedford	14 827	1.0	1.4	1.0	1.0	2.3	13 338	2.1	1.7	11.7	1 489	1.6
Berks	100 734	1.2	1.8	1.4	1.2	2.0	97 523	1.6	3.5	6.0	3 211	1.8
Blair	44 937	1.3	1.8	1.3	1.4	2.4	43 430	1.8	3.0	7.2	1 507	2.9
Bradford	18 651	2.3	2.8	2.2	2.2	4.2	17 193	2.8	3.7	16.6	1 458	1.8
Bucks	121 441	1.3	1.6	1.2	1.3	1.8	117 612	1.6	2.7	5.2	3 829	2.9
Butler	39 433	1.8	2.3	1.9	1.8	3.2	37 216	2.6	2.5	13.2	2 217	2.6
Cambria	58 641	1.7	2.0	1.7	1.7	2.5	56 564	2.2	3.3	5.7	2 077	2.3
Cameron	2 493	0.4	0.8	0.4	0.4	1.5	2 334	1.4	0.5	3.8	159	-
Carbon	18 334	0.7	1.1	0.6	0.7	1.3	16 828	1.6	1.4	11.5	1 506	1.5
Centre	29 021	1.4	1.6	1.3	1.3	2.7	27 296	2.4	1.7	7.2	1 725	2.1
Chester	80 374	2.8	2.8	2.4	2.6	3.4	78 401	3.2	4.7	10.1	1 973	5.7
Clarion	12 558	0.9	1.4	0.9	1.0	2.9	11 462	2.0	2.4	12.8	1 096	1.3
Clearfield	25 939	1.5	2.0	1.6	1.5	3.0	23 703	2.7	2.4	15.2	2 236	2.5
Clinton	12 402	1.5	1.8	1.5	1.5	3.0	11 667	2.4	1.8	10.9	735	1.8
Columbia	18 532	1.8	1.9	1.5	1.7	3.3	17 550	2.1	2.4	12.4	982	1.7
Crawford	27 574	1.7	2.0	1.5	1.6	3.0	25 184	2.7	2.2	13.6	2 390	2.0
Cumberland	49 579	2.2	2.0	1.7	1.7	3.2	48 291	2.2	4.9	7.8	1 288	17.5
Dauphin	78 848	3.0	2.3	1.9	2.0	3.5	75 075	3.5	4.2	13.4	3 773	27.2
Delaware	184 403	1.8	1.9	1.6	1.7	2.4	180 669	2.0	2.9	8.4	3 734	7.3
Elk	12 080	1.2	1.3	0.9	0.9	2.1	11 115	2.4	1.8	13.2	965	1.3
Erie	82 954	1.8	2.1	1.6	1.6	2.8	79 249	2.1	2.2	13.7	3 705	4.4
Fayette	51 846	1.5	2.4	1.8	1.6	2.7	49 108	2.3	2.2	9.7	2 738	2.0
Forest	3 893	0.3	0.7	0.3	0.4	0.8	1 613	11.5	1.2	14.3	2 280	0.1
Franklin	33 090	1.0	1.5	1.1	1.2	2.5	31 277	1.7	1.7	9.3	1 813	1.0
Fulton	3 825	1.3	1.7	1.2	1.4	3.5	3 332	3.2	2.0	16.5	493	0.8
Greene	12 512	2.3	3.1	2.3	2.4	3.6	11 585	3.3	4.5	16.3	927	0.9
Huntingdon	13 384	2.2	2.9	2.4	2.4	4.6	12 106	3.2	3.1	16.6	1 278	1.3
Indiana	24 354	1.1	1.6	1.1	1.1	2.7	22 908	1.8	2.6	17.1	1 446	2.0
Jefferson	15 698	1.6	2.0	1.4	1.4	2.6	14 336	2.6	2.3	17.0	1 362	2.1
Juniata	5 713	0.6	1.0	0.6	0.6	2.0	5 152	1.8	1.3	12.0	561	-
Lackawanna	78 868	2.1	2.2	1.8	1.8	3.1	75 670	2.5	5.3	8.8	3 198	5.3
Lancaster	100 501	1.2	1.3	1.0	1.1	2.2	97 759	1.5	3.0	4.9	2 742	3.1
Lawrence	34 399	1.2	1.6	1.2	1.2	2.0	33 045	1.6	1.6	8.4	1 354	4.9
Lebanon	31 948	2.1	2.3	2.1	1.7	3.2	31 074	2.6	4.0	6.2	874	2.7
Lehigh	85 719	1.4	1.7	1.4	1.4	2.3	83 059	1.9	2.7	5.1	2 660	2.8
Luzerne	116 065	2.0	2.4	1.8	2.0	3.1	111 694	2.5	4.8	8.8	4 371	6.6
Lycoming	38 187	1.9	2.7	2.3	2.0	3.4	35 827	2.6	2.8	17.1	2 360	2.0
McKean	18 502	2.3	2.4	1.6	1.9	2.5	16 852	2.7	1.9	12.4	1 650	2.1
Mercer	39 999	1.9	2.5	2.1	1.9	2.7	38 411	2.4	2.2	13.0	1 588	6.4
Mifflin	15 519	0.7	1.0	0.8	0.7	1.8	14 559	1.6	0.9	11.7	960	0.7
Monroe	17 371	2.9	3.2	2.6	2.5	3.7	14 674	3.9	3.7	16.7	2 697	1.5
Montgomery	193 241	2.0	2.1	1.8	1.8	2.5	188 475	2.0	3.3	5.7	4 766	3.0
Montour	4 621	2.3	2.8	2.4	2.0	3.5	4 434	2.8	5.2	12.2	187	9.1
Northampton	70 429	1.4	1.6	1.3	1.3	2.3	68 575	1.9	3.0	5.8	1 854	3.8
Northumberland	35 957	1.2	1.7	1.2	1.1	2.3	33 738	2.0	1.6	11.7	2 219	1.0
Perry	9 057	3.7	4.1	3.7	3.6	4.9	8 861	2.8	5.0	7.6	196	5.1
Philadelphia	673 390	1.9	2.3	1.8	1.8	2.7	642 145	2.8	3.2	7.9	31 245	5.3
Pike	5 392	1.1	2.1	1.5	1.0	2.4	4 130	4.2	2.5	15.7	1 262	0.7
Potter	6 251	1.2	1.6	1.4	1.6	3.3	5 141	3.4	2.4	18.6	1 110	0.8
Schuylkill	57 447	1.4	1.8	1.3	1.3	2.3	53 760	2.2	2.5	14.0	3 687	1.9
Snyder	8 623	1.1	1.2	1.0	0.9	2.6	8 208	1.5	2.1	10.5	415	1.0
Somerset	25 394	1.5	2.1	1.6	1.8	2.8	24 149	2.3	3.8	6.3	1 245	11.1
Sullivan	2 453	1.7	2.6	2.0	1.6	3.8	1 838	5.4	2.7	19.6	615	4.7
Susquehanna	11 940	0.9	1.5	0.8	0.9	2.5	10 457	2.8	2.3	13.5	1 483	1.9
Tioga	12 614	2.6	3.2	2.5	2.6	4.3	11 598	2.9	3.4	18.8	1 016	2.1
Union	8 105	2.8	2.9	2.5	2.4	4.0	7 647	2.5	3.1	17.5	458	3.1
Venango	20 428	1.7	2.1	1.6	1.5	3.4	18 792	2.7	2.7	12.5	1 636	2.0
Warren	16 069	1.3	1.6	1.2	1.3	4.2	14 317	3.4	1.9	18.8	1 752	2.7
Washington	69 045	0.8	1.4	1.0	0.8	1.8	66 149	1.4	1.3	8.8	2 896	1.9
Wayne	10 648	0.7	1.3	0.9	0.8	2.3	9 111	3.1	2.5	12.5	1 537	1.0
Westmoreland	120 262	1.5	1.9	1.4	1.5	2.6	116 419	1.9	3.7	7.4	3 843	5.0
Wyoming	6 494	0.8	1.2	0.8	0.7	1.9	5 928	1.9	1.5	12.8	566	1.2
York	90 292	2.2	2.1	1.7	1.9	3.0	88 093	2.2	4.2	9.9	2 199	22.6

<sup>1</sup>Limited to one-family homes on less than 10 acres and no business on property.

<sup>2</sup>Excludes one-family homes on 10 acres or more and all "no cash rent" units.