

GENERAL HOUSING CHARACTERISTICS **South Carolina**

[Page numbers listed here omit the State prefix number which appears as part of the page number for each page. The prefix for this State is 42]

		page			
<hr/>					
<b>MAPS</b>	The State—Counties, Standard Metropolitan Statistical Areas, and Selected Places	<b>3</b>			
	Urbanized Areas	<b>64</b>			
<hr/>					
<b>CHARTS</b>	Housing Units: 1940 to 1970	<b>4</b>			
	Tenure: 1970	<b>4</b>			
	Characteristics of Occupied Housing Units: 1970	<b>5</b>			
	Vacant Housing Units: 1970 and 1960	<b>5</b>			
<hr/>					
<b>TABLE</b>	page	<b>TABLE</b>	page		
1	Summary Characteristics for Areas and Places: 1970	7	9	Utilization Characteristics for Areas and Places: 1970	16
2	Occupancy, Plumbing, and Structural Characteristics for the State: 1970	8	10	Financial Characteristics for Areas and Places: 1970	18
3	Utilization Characteristics for the State: 1970	9	11	Occupancy, Plumbing, and Financial Characteristics of Housing Units With Negro Head of Household, for Areas and Places: 1970	20
4	Financial Characteristics for the State: 1970	10	12	Utilization Characteristics of Housing Units With Negro Head of Household, for Areas and Places: 1970	22
5	Summary Characteristics of Housing Units With Negro Head of Household for Areas and Places: 1970	11	13	Occupancy, Plumbing, and Structural Characteristics for Standard Metropolitan Statistical Areas and Constituent Counties: 1970	24
6	Occupancy, Plumbing, and Financial Characteristics of Housing Units With Negro Head of Household, for the State: 1970	12	14	Utilization Characteristics for Standard Metropolitan Statistical Areas and Constituent Counties: 1970	25
7	Utilization Characteristics of Housing Units With Negro Head of Household, for the State: 1970	13	15	Financial Characteristics for Standard Metropolitan Statistical Areas and Constituent Counties: 1970	26
8	Occupancy, Plumbing, and Structural Characteristics for Areas and Places: 1970	14			

CONTENTS—Continued

TABLE		page	TABLE		page
16	Occupancy, Plumbing, and Financial Characteristics of Housing Units With Negro Head of Household, for Standard Metropolitan Statistical Areas and Constituent Counties: 1970	27	24	Financial Characteristics for Places of 2,500 to 10,000 Inhabitants: 1970	46
17	Utilization Characteristics of Housing Units With Negro Head of Household, for Standard Metropolitan Statistical Areas and Constituent Counties: 1970	28	25	Occupancy, Utilization, and Plumbing Characteristics of Housing Units With Negro Head of Household, for Places of 2,500 to 10,000 inhabitants: 1970	50
18	Occupancy, Plumbing, and Structural Characteristics for Places of 10,000 to 50,000 Inhabitants: 1970	29	26	Financial Characteristics of Housing Units With Negro Head of Household, for Places of 2,500 to 10,000 Inhabitants: 1970	55
19	Utilization Characteristics for Places of 10,000 to 50,000 Inhabitants: 1970	31	27	Selected Characteristics for Places of 1,000 to 2,500 Inhabitants: 1970	58
20	Financial Characteristics for Places of 10,000 to 50,000 Inhabitants: 1970	33	28	Selected Characteristics of Housing Units With Negro Head of Household, for Places of 1,000 to 2,500 Inhabitants: 1970	59
21	Occupancy, Plumbing, and Financial Characteristics of Housing Units With Negro Head of Household, for Places of 10,000 to 50,000 Inhabitants: 1970	35	29	Selected Characteristics for Counties: 1970	59
22	Utilization Characteristics of Housing Units With Negro Head of Household, for Places of 10,000 to 50,000 Inhabitants: 1970	37	30	Selected Characteristics of Housing Units With Negro Head of Household, for Counties: 1970	60
23	Occupancy, Utilization, and Plumbing Characteristics for Places of 2,500 to 10,000 Inhabitants: 1970	39	A-1	Computer Allocation Rates for Nonresponse or Inconsistency for the State: 1970	61
			A-2	Computer Allocation Rates for Nonresponse or Inconsistency for Areas and Places: 1970	62
			A-3	Computer Allocation Rates for Nonresponse or Inconsistency for Counties: 1970	63



Housing Units: 1940 to 1970

NUMBER IN THOUSANDS

■ TOTAL    ▨ SMSA's    □ CENTRAL CITIES  
 (SMSA's=Standard Metropolitan Statistical Areas)

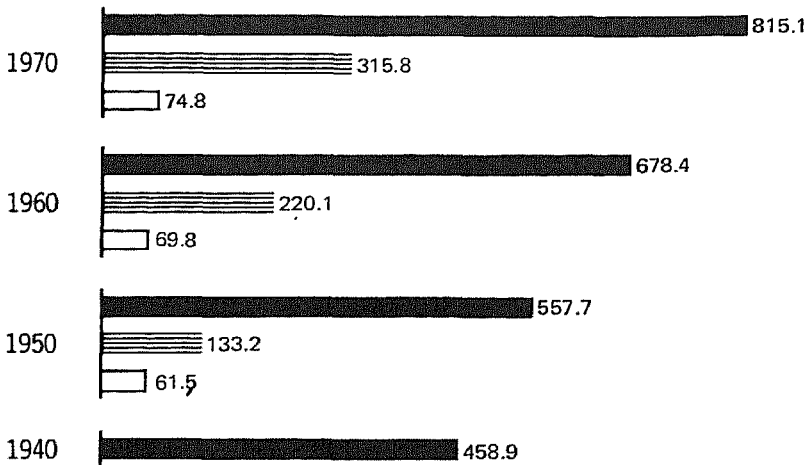

PERCENT CHANGE

EACH CIRCLE = 5%

● TOTAL    ◐ SMSA's    ○ CENTRAL CITIES

1960-1970

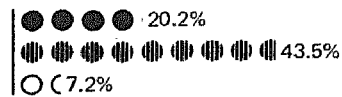

1950-1960

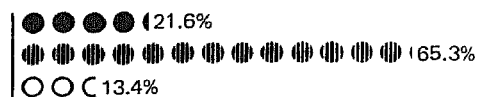

1940-1950



Tenure: 1970

NUMBER OF OCCUPIED HOUSING UNITS IN THOUSANDS

ALL OCCUPIED UNITS



PERCENT OF OCCUPIED HOUSING UNITS

EACH SQUARE = 5%

■ OWNER    ▨ RENTER

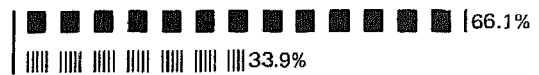

Inside SMSA's

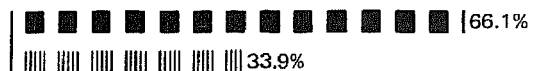

Outside SMSA's

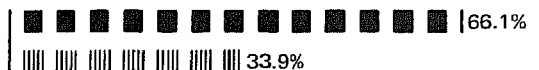

NEGRO OCCUPIED UNITS



Inside SMSA's

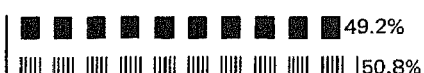

Outside SMSA's

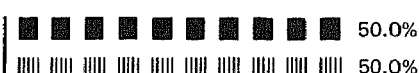



# Occupied Housing Units: 1970

■ **INSIDE SMSA's**    ▤ **OUTSIDE SMSA's**  
 (SMSA's=Standard Metropolitan Statistical Areas)

## VALUE: Percent Distribution

**OWNER OCCUPIED ONE-FAMILY HOMES**

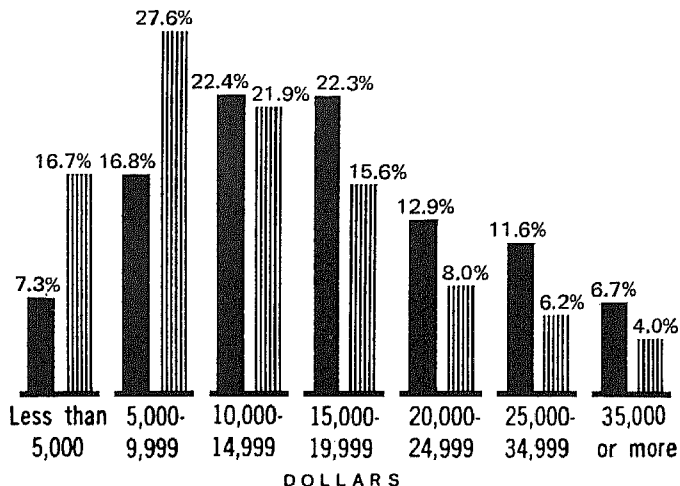

## CONTRACT RENT: Percent Distribution

**RENTER OCCUPIED**

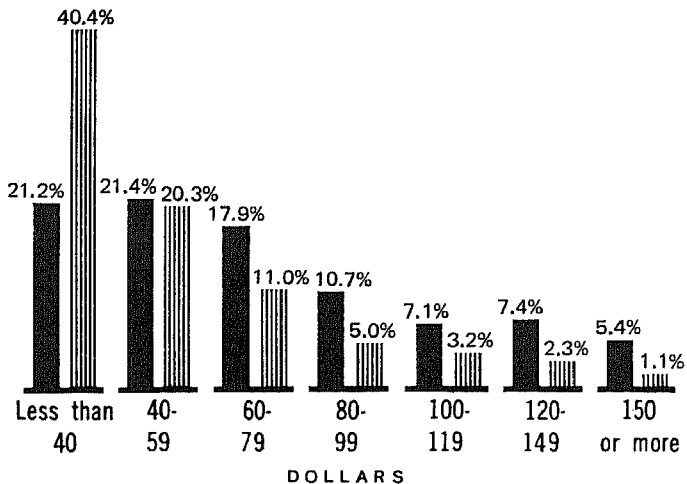

## PLUMBING FACILITIES AND PERSONS PER ROOM: Percent

- Lacking Some or All Plumbing Facilities
- ▤ Lacking Some or All Plumbing Facilities, With More Than 1 Person per Room
- With All Plumbing Facilities and With More Than 1 Person per Room

### TOTAL

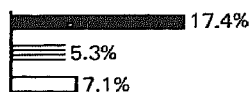

### OWNER

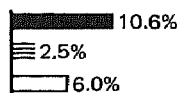

### RENTER

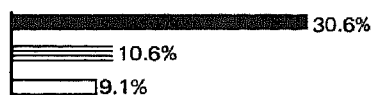

### NEGRO

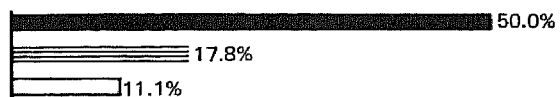

# Vacant Housing Units: 1970 and 1960

## VACANCY RATES

▤ HOMEOWNER VACANCY RATE

← RENTAL VACANCY RATE

Inside SMSA's

Outside SMSA's

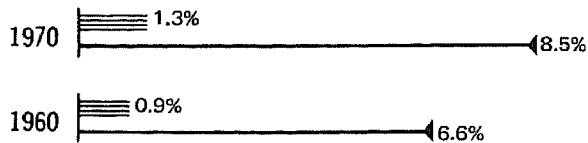
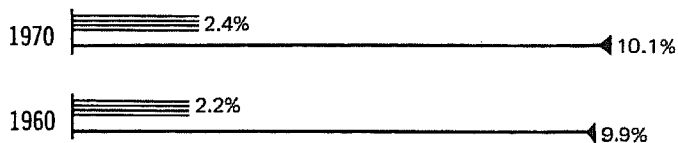

**CORRECTION NOTE**

The official 1970 population and housing unit counts for South Carolina are 2,590,516 and 815,123, respectively, as shown in the tables of this report. Listed below are corrections for places of 1,000 or more inhabitants and for counties resulting from errors found after the tabulations were completed. The tables have not been revised to reflect these corrections.

	<u>1970 population</u>		<u>1970 housing units</u>	
	<u>As shown in the tables</u>	<u>Corrected</u>	<u>As shown in the tables</u>	<u>Corrected</u>
Dillon town.....	5,991	6,394	1,977	2,078
Greenville city.....	61,208	61,436	21,240	21,443
Mount Pleasant town...	6,155	6,879	1,911	2,118
Myrtle Beach city.....	8,536	9,035	5,193	5,371
Seneca town.....	6,027	6,382	2,134	2,244
Sumter city.....	24,435	24,555	8,456	8,494
Union U.....	1,299	1,218	447	422
Woodruff town.....	4,576	4,690	1,559	1,599
Allendale County.....	9,692	9,773	3,022	3,043
Greenville County.....	240,546	240,774	79,736	79,939

Table 1. Summary Characteristics for Areas and Places: 1970

[For minimum base for derived figures (percent, median, etc.) and meaning of symbols, see text]

The State Standard Metropolitan Statistical Areas Places of 10,000 Inhabitants or More	Total population	Total housing units	Year-round housing units				Occupied housing units							Vacancy rate		
			Total	Median number of rooms	Percent		Total	Median number of persons	Percent				Owner— Median value (dollars)	Renter— Median contract rent (dollars)	Home- owner	Rental
					In one- unit struc- tures	Lacking some or all plumb- ing facili- ties			Owner occupied	With Negro head of house- hold	1.01 or more persons per room					
											Total	With all plumbing facilities				
<b>The State</b> .....	2 590 516	815 123	804 755	5.1	83.1	18.6	734 373	3.0	66.1	25.2	12.3	7.1	13 000	50	1.7	9.2
Urban .....	1 232 195	390 805	388 693	5.1	77.1	9.8	360 689	2.8	60.1	23.3	9.9	7.3	15 200	56	2.1	9.3
Rural .....	1 358 321	424 318	416 062	5.1	88.7	26.7	373 684	3.2	71.9	27.1	14.7	6.9	10 700	37	1.5	9.0
Inside SMSA's .....	1 017 254	315 814	313 611	5.1	77.2	10.7	287 261	2.9	66.1	20.5	9.9	7.1	15 700	63	2.4	10.1
In central cities .....	241 695	74 802	74 773	4.9	60.2	7.9	69 051	2.4	46.8	31.4	9.4	7.6	17 400	60	1.9	8.4
Not in central cities .....	775 559	241 012	238 838	5.2	82.5	11.6	218 210	3.1	72.2	17.1	10.1	7.0	15 300	65	2.5	11.1
Outside SMSA's .....	1 573 262	499 309	491 144	5.0	86.9	23.6	447 112	3.0	66.1	28.2	13.9	7.0	11 200	41	1.3	8.5
<b>STANDARD METROPOLITAN STATISTICAL AREAS</b>																
Augusta, Ga.—S.C. ....	253 460	77 154	77 049	5.0	79.2	8.3	71 437	2.9	64.5	25.6	10.8	8.8	13 800	60	2.4	10.0
Charleston .....	303 849	93 307	92 047	5.1	68.3	12.2	82 643	3.1	60.1	27.3	11.6	7.9	16 000	72	2.7	12.3
Columbia .....	322 880	94 698	93 956	5.3	77.5	9.5	86 180	2.9	67.3	21.7	9.2	6.6	17 600	65	2.8	8.8
Greenville .....	299 502	98 409	98 280	5.1	81.9	9.4	91 465	2.8	68.1	13.3	8.8	6.9	14 200	55	1.8	8.2
<b>PLACES OF 10,000 INHABITANTS OR MORE</b>																
Aiken .....	13 436	4 759	4 729	5.4	88.5	6.5	4 327	2.5	68.2	30.3	7.6	5.9	16 100	48	3.9	11.0
Anderson .....	27 556	9 549	9 549	4.9	80.4	12.6	9 048	2.5	56.1	22.5	10.4	7.3	13 500	47	1.2	6.2
Charleston .....	66 945	23 436	23 429	4.9	46.6	7.9	21 213	2.4	41.6	39.5	10.7	8.9	20 600	60	2.6	10.4
Charleston Yard (U) .....	13 565	104	104	6.3	50.0	—	104	3.3	—	1.9	1.0	1.0	—	233	—	—
Columbia .....	113 542	30 126	30 110	5.0	64.7	6.4	27 952	2.4	48.4	27.7	8.5	6.9	16 900	62	1.9	7.5
Easley .....	11 175	3 750	3 748	4.9	86.4	6.2	3 642	2.7	70.6	13.0	9.2	8.0	12 300	45	0.9	4.4
Florence .....	25 997	8 691	8 680	5.2	81.6	16.0	8 109	2.7	58.3	33.3	11.4	6.8	15 500	45	1.5	9.4
Gaffney .....	13 253	4 325	4 324	5.0	84.7	14.5	4 055	2.8	61.7	22.6	11.4	7.4	13 200	45	2.0	6.4
Gantt (U) .....	11 386	3 449	3 449	5.3	81.0	2.6	3 066	3.5	78.0	26.3	10.9	10.3	15 500	82	2.3	27.4
Georgetown .....	10 449	3 462	3 462	5.4	83.7	21.6	3 126	2.9	64.4	38.7	10.8	6.0	12 900	40	1.6	13.3
Greenville .....	61 208	21 240	21 234	4.9	68.8	9.9	19 886	2.4	50.2	28.1	9.1	7.1	16 100	58	1.4	7.1
Greenwood .....	21 069	7 140	7 137	4.7	76.0	9.7	6 717	2.6	54.7	30.0	12.3	9.7	12 300	49	1.0	8.2
Greer .....	10 642	3 715	3 715	4.6	85.9	14.1	3 499	2.6	58.6	20.1	10.7	7.3	9 200	46	0.8	8.6
Laurens .....	10 298	3 492	3 492	5.0	88.7	15.1	3 275	2.7	60.9	31.6	10.8	6.2	11 900	37	1.6	7.5
North Augusta .....	12 883	4 342	4 342	5.4	83.6	3.6	4 009	2.9	72.6	7.7	5.8	5.1	16 300	75	2.4	14.6
Orangeburg .....	13 252	4 054	4 054	5.2	82.5	21.8	3 793	2.6	52.0	30.5	9.8	3.9	17 600	39	2.4	6.1
Rock Hill .....	33 846	10 154	10 153	4.9	86.3	10.5	9 587	2.9	60.1	24.8	11.8	8.7	12 300	49	2.1	7.2
Spartanburg .....	44 546	15 047	15 043	4.9	74.8	7.6	14 085	2.6	51.7	28.8	9.8	8.0	15 200	53	2.0	8.0
Sumter .....	24 435	8 456	8 454	5.0	75.7	15.0	7 520	2.8	49.6	30.1	11.8	7.0	15 000	55	1.7	14.4
Union .....	10 775	3 667	3 666	5.0	83.2	11.8	3 371	2.8	65.4	23.1	11.3	7.9	11 300	45	1.7	14.6
Wade-Hampton (U) .....	17 152	5 459	5 456	5.9	79.6	1.9	5 266	3.1	73.6	2.5	2.7	2.2	23 800	134	1.5	4.4

Table 2. Occupancy, Plumbing, and Structural Characteristics for the State: 1970

[For minimum base for derived figures (percent, median, etc.) and meaning of symbols, see text]

The State Inside and Outside Standard Metropolitan Statistical Areas Urban and Rural	The State				The State—Percent distribution					
	Total	Inside SMSA's	Outside SMSA's	Urban	Rural	Total	Inside SMSA's	Outside SMSA's	Urban	Rural
Total population.....	2 590 516	1 017 254	1 573 262	1 232 195	1 358 321	...	...	...	...	...
All housing units.....	815 123	315 814	499 309	390 805	424 318	100.0	100.0	100.0	100.0	100.0
Vacant—seasonal and migratory.....	10 368	2 203	8 165	2 112	8 256	1.3	0.7	1.6	0.5	1.9
All year-round housing units.....	804 755	313 611	491 144	388 693	416 062	100.0	100.0	100.0	100.0	100.0
<b>POPULATION</b>										
Population in housing units, 1970.....	2 486 106	947 957	1 538 149	1 149 330	1 336 776	...	...	...	...	...
Per occupied unit.....	3.4	3.3	3.4	3.2	3.6	...	...	...	...	...
Owner.....	3.4	3.4	3.3	3.2	3.5	...	...	...	...	...
Renter.....	3.4	3.1	3.6	3.1	3.9	...	...	...	...	...
Population in housing units, 1960.....	2 299 793	800 573	1 499 220	947 893	1 351 900	...	...	...	...	...
Per occupied unit.....	3.8	3.6	3.9	3.4	4.1	...	...	...	...	...
<b>TENURE, RACE, AND VACANCY STATUS</b>										
All occupied units.....	734 373	287 261	447 112	360 689	373 684	91.3	91.6	91.0	92.8	89.8
Owner occupied.....	485 427	189 941	295 486	216 598	268 829	60.3	60.6	60.2	55.7	64.6
Percent of all occupied.....	66.1	66.1	66.1	60.1	71.9	...	...	...	...	...
Cooperative or condominium.....	327	121	206	180	147	...	...	...	...	...
White.....	392 760	160 611	232 149	181 243	211 517	48.8	51.2	47.3	46.6	50.8
Negro.....	92 000	29 026	62 974	35 067	56 933	11.4	9.3	12.8	9.0	13.7
Renter occupied.....	248 946	97 320	151 626	144 091	104 855	30.9	31.0	30.9	37.1	25.2
White.....	155 128	66 946	88 182	94 699	60 429	19.3	21.3	18.0	24.4	14.5
Negro.....	93 014	29 917	63 097	48 820	44 194	11.6	9.5	12.8	12.6	10.6
Vacant year-round units.....	70 382	26 350	44 032	28 004	42 378	8.7	8.4	9.0	7.2	10.2
For sale only.....	8 640	4 652	3 988	4 543	4 097	1.1	1.5	0.8	1.2	1.0
Homeowner vacancy rate.....	1.7	2.4	1.3	2.1	1.5	...	...	...	...	...
With all plumbing facilities.....	7 726	4 353	3 373	4 302	3 424	1.0	1.4	0.7	1.1	0.8
For rent.....	25 107	10 949	14 158	14 759	10 348	3.1	3.5	2.9	3.8	2.5
Rental vacancy rate.....	9.2	10.1	8.5	9.3	9.0	...	...	...	...	...
With all plumbing facilities.....	17 915	9 101	8 814	12 290	5 625	2.2	2.9	1.8	3.2	1.4
Rented or sold, awaiting occupancy.....	4 588	1 908	2 680	2 040	2 548	0.6	0.6	0.5	0.5	0.6
Held for occasional use.....	8 695	1 917	6 778	1 620	7 075	1.1	0.6	1.4	0.4	1.7
Other vacant.....	23 352	6 924	16 428	5 042	18 310	2.9	2.2	3.3	1.3	4.4
All year-round housing units.....	804 755	313 611	491 144	388 693	416 062	100.0	100.0	100.0	100.0	100.0
<b>PLUMBING FACILITIES</b>										
With all plumbing facilities.....	655 455	280 042	375 413	350 486	304 969	81.4	89.3	76.4	90.2	73.3
Lacking some or all plumbing facilities.....	149 300	33 569	115 731	38 207	111 093	18.6	10.7	23.6	9.8	26.7
Lacking only hot water.....	23 115	7 696	15 419	11 760	11 355	2.9	2.5	3.1	3.0	2.7
Lacking other plumbing facilities.....	126 185	25 873	100 312	26 447	99 738	15.7	8.3	20.4	6.8	24.0
<b>PIPED WATER IN STRUCTURE</b>										
Hot and cold.....	668 153	283 741	384 412	355 371	312 782	83.0	90.5	78.3	91.4	75.2
Cold only.....	56 675	15 260	41 415	25 924	30 751	7.0	4.9	8.4	6.7	7.4
None.....	79 927	14 610	65 317	7 398	72 529	9.9	4.7	13.3	1.9	17.4
<b>FLUSH TOILET</b>										
For exclusive use of household.....	696 473	292 063	404 410	374 714	321 759	86.5	93.1	82.3	96.4	77.3
Also used by another household.....	3 170	1 601	1 569	2 778	392	0.4	0.5	0.3	0.7	0.1
None.....	105 112	19 947	85 165	11 201	93 911	13.1	6.4	17.3	2.9	22.6
<b>BATHTUB OR SHOWER</b>										
For exclusive use of household.....	681 653	288 540	393 113	362 937	318 716	84.7	92.0	80.0	93.4	76.6
Also used by another household.....	2 601	1 486	1 115	2 226	375	0.3	0.5	0.2	0.6	0.1
None.....	120 501	23 585	96 916	23 530	96 971	15.0	7.5	19.7	6.1	23.3
<b>COMPLETE KITCHEN FACILITIES</b>										
All year-round units.....	804 755	313 611	491 144	388 693	416 062	100.0	100.0	100.0	100.0	100.0
For exclusive use of household.....	698 992	291 350	407 642	368 427	330 565	86.9	92.9	83.0	94.8	79.5
Also used by another household.....	588	274	314	473	115	0.1	0.1	0.1	0.1	...
No complete kitchen facilities.....	105 175	21 987	83 188	19 793	85 382	13.1	7.0	16.9	5.1	20.5
Renter occupied.....	248 946	97 320	151 626	144 091	104 855	100.0	100.0	100.0	100.0	100.0
For exclusive use of household.....	197 492	88 798	108 694	133 008	64 484	79.3	91.2	71.7	92.3	61.5
Also used by another household.....	425	210	215	365	60	0.2	0.2	0.1	0.3	0.1
No complete kitchen facilities.....	51 029	8 312	42 717	10 718	40 311	20.5	8.5	28.2	7.4	38.4
<b>ACCESS</b>										
With direct access.....	804 397	313 449	490 948	388 420	415 977	100.0	99.9	100.0	99.9	100.0
Lacking direct access.....	358	162	196	273	85	...	0.1	...	0.1	...
<b>UNITS IN STRUCTURE</b>										
All year-round units.....	804 755	313 611	491 144	388 693	416 062	100.0	100.0	100.0	100.0	100.0
1.....	668 736	242 006	426 730	299 771	368 965	83.1	77.2	86.9	77.1	88.7
2 or more.....	91 111	53 881	37 230	76 684	14 427	11.3	17.2	7.6	19.7	3.5
Mobile home or trailer.....	44 908	17 724	27 184	12 238	32 670	5.6	5.7	5.5	3.1	7.9
Owner occupied.....	485 427	189 941	295 486	216 598	268 829	100.0	100.0	100.0	100.0	100.0
1.....	439 185	171 655	267 530	201 636	237 549	90.5	90.4	90.5	93.1	88.4
2 or more.....	10 739	4 656	6 083	6 348	4 391	2.2	2.5	2.1	2.9	1.6
Mobile home or trailer.....	35 503	13 630	21 873	8 614	26 889	7.3	7.2	7.4	4.0	10.0
Renter occupied.....	248 946	97 320	151 626	144 091	104 855	100.0	100.0	100.0	100.0	100.0
1.....	172 675	51 743	120 932	80 696	91 979	69.4	53.2	79.8	56.0	87.7
2 or more.....	66 866	41 483	25 383	59 771	7 095	26.9	42.6	16.7	41.5	6.8
Mobile home or trailer.....	9 405	4 094	5 311	3 624	5 781	3.8	4.2	3.5	2.5	5.5
<b>TELEPHONE</b>										
All occupied units.....	734 373	287 261	447 112	360 689	373 684	100.0	100.0	100.0	100.0	100.0
Available.....	554 928	232 934	321 994	296 216	258 712	75.6	81.1	72.0	82.1	69.2
None.....	179 445	54 327	125 118	64 473	114 972	24.4	18.9	28.0	17.9	30.8

Table 3. Utilization Characteristics for the State: 1970

[For minimum base for derived figures (percent, median, etc.) and meaning of symbols, see text]

The State  
 Inside and Outside Standard  
 Metropolitan Statistical Areas  
 Urban and Rural

	The State					The State - Percent distribution				
	Total	Inside SMSA's	Outside SMSA's	Urban	Rural	Total	Inside SMSA's	Outside SMSA's	Urban	Rural
<b>ROOMS</b>										
All year-round units										
804 755	313 611	491 144	388 693	416 062	100.0	100.0	100.0	100.0	100.0	100.0
1 room	5 721	2 354	3 367	3 429	2 292	0.7	0.8	0.7	0.9	0.6
2 rooms	16 280	6 598	9 682	8 944	7 336	2.0	2.1	2.0	2.3	1.8
3 rooms	66 053	27 202	38 851	37 458	28 595	8.2	8.7	7.9	9.6	6.9
4 rooms	192 492	69 341	123 151	87 982	104 510	23.9	22.1	25.1	22.6	25.1
5 rooms	213 321	80 430	132 891	98 058	115 263	26.5	25.6	27.1	25.2	27.7
6 rooms	178 114	68 913	109 201	82 178	95 936	22.1	22.0	22.2	21.1	23.1
7 rooms	78 153	34 535	43 618	39 791	38 362	9.7	11.0	8.9	10.2	9.2
8 rooms	32 603	14 846	17 757	17 918	14 685	4.1	4.7	3.6	4.6	3.5
9 rooms or more	22 018	9 392	12 626	12 935	9 083	2.7	3.0	2.6	3.3	2.2
Median	5.1	5.1	5.0	5.1	5.1	...	...	...	...	...
Owner occupied										
485 427	189 941	295 486	216 598	268 829	100.0	100.0	100.0	100.0	100.0	100.0
1 room	8 40	3 16	5 24	2 74	2 566	0.2	0.2	0.2	0.1	0.2
2 rooms	3 124	1 051	2 073	8 73	10 654	0.6	0.6	0.7	0.4	0.6
3 rooms	15 637	5 004	10 631	4 988	10 654	3.2	2.6	3.6	2.3	4.0
4 rooms	81 368	26 879	54 509	28 248	53 140	16.8	14.2	18.4	13.0	19.8
5 rooms	138 678	52 629	86 049	60 080	78 598	28.5	27.7	29.1	27.7	29.2
6 rooms	134 621	53 665	81 056	61 758	72 863	27.7	28.2	27.4	28.5	27.1
7 rooms	64 879	29 269	35 610	33 603	31 276	13.4	15.4	12.1	15.5	11.6
8 rooms	27 476	12 949	14 527	15 507	11 969	5.7	6.8	4.9	7.2	4.5
9 rooms or more	18 784	8 277	10 507	11 272	7 512	3.9	4.4	3.6	5.2	2.8
Median	5.5	5.7	5.4	5.7	5.4	...	...	...	...	...
Renter occupied										
248 946	97 320	151 626	144 091	104 855	100.0	100.0	100.0	100.0	100.0	100.0
1 room	3 649	1 533	2 126	1 143	1 143	1.5	1.6	1.4	1.8	1.1
2 rooms	10 369	4 516	5 853	6 961	3 408	4.2	4.6	3.9	4.8	3.3
3 rooms	40 452	18 333	22 119	27 926	12 526	16.2	18.8	14.6	19.4	11.9
4 rooms	88 646	34 401	54 245	51 118	37 528	35.6	35.3	35.8	35.5	35.8
5 rooms	57 413	21 440	35 973	31 451	25 962	23.1	22.0	23.7	21.8	24.8
6 rooms	33 612	11 701	21 911	16 759	16 853	13.5	12.0	14.5	11.6	16.1
7 rooms	9 513	3 577	5 936	4 710	4 803	3.8	3.7	3.9	3.3	4.6
8 rooms	3 387	1 178	2 209	1 643	1 744	1.4	1.2	1.5	1.1	1.7
9 rooms or more	1 885	641	1 244	997	888	0.8	0.7	0.8	0.7	0.8
Median	4.3	4.2	4.3	4.2	4.4	...	...	...	...	...
Year-round vacant for sale										
8 640	4 652	3 988	4 543	4 097	100.0	100.0	100.0	100.0	100.0	100.0
1 to 3 rooms	311	139	172	133	178	3.6	3.0	4.3	2.9	4.3
4 and 5 rooms	3 898	1 840	2 058	1 962	1 936	45.1	39.6	51.6	43.2	47.3
6 and 7 rooms	3 634	2 175	1 459	1 915	1 719	42.1	46.8	36.6	42.2	42.0
8 rooms or more	797	498	299	533	264	9.2	10.7	7.5	11.7	6.4
Median	5.5	5.8	5.3	5.6	5.4	...	...	...	...	...
Year-round vacant for rent										
25 107	10 949	14 158	14 759	10 348	100.0	100.0	100.0	100.0	100.0	100.0
1 room	459	158	301	299	160	1.8	1.4	2.1	2.0	1.5
2 rooms	1 139	505	634	746	393	4.5	4.6	4.5	5.1	3.8
3 rooms	4 848	2 308	2 540	3 260	1 588	19.3	21.1	17.9	22.1	15.3
4 rooms	9 962	4 540	5 422	6 006	3 956	39.7	41.5	38.3	40.7	39.7
5 rooms	5 632	2 349	3 283	3 043	2 589	22.4	21.5	23.2	20.6	25.0
6 rooms or more	3 067	1 089	1 978	1 405	1 662	12.2	9.9	14.0	9.5	16.1
Median	4.1	4.1	4.2	4.0	4.3	...	...	...	...	...
<b>PERSONS</b>										
Owner occupied										
485 427	189 941	295 486	216 598	268 829	100.0	100.0	100.0	100.0	100.0	100.0
1 person	54 837	19 627	35 210	26 737	28 100	11.3	10.3	11.9	12.3	10.5
2 persons	137 229	51 989	85 240	63 152	74 077	28.3	27.4	28.8	27.6	27.6
3 persons	96 479	38 414	58 065	43 142	53 337	19.9	20.2	19.7	19.9	19.8
4 persons	88 513	36 841	51 672	39 821	48 692	18.2	19.4	17.5	18.4	18.1
5 persons	52 802	21 787	31 015	23 009	29 793	10.9	11.5	10.5	10.6	11.1
6 persons	27 166	10 902	16 264	11 175	15 991	5.6	5.7	5.5	5.2	5.9
7 persons	13 385	5 185	8 200	5 016	8 369	2.8	2.7	2.8	2.3	3.1
8 persons	8 362	3 047	5 315	2 804	5 558	1.7	1.6	1.8	1.3	2.1
9 persons or more	6 654	2 149	4 505	1 742	4 912	1.4	1.1	1.5	0.8	1.8
Median	3.0	3.1	3.0	2.9	3.1	...	...	...	...	...
Renter occupied										
248 946	97 320	151 626	144 091	104 855	100.0	100.0	100.0	100.0	100.0	100.0
1 person	46 548	20 613	25 935	31 199	15 349	18.7	21.2	17.1	21.7	14.6
2 persons	61 115	26 483	34 632	37 975	23 140	24.5	27.2	22.8	26.4	22.1
3 persons	43 267	17 391	25 876	25 734	17 533	17.4	17.9	17.1	17.9	16.7
4 persons	34 178	12 672	21 506	19 354	14 824	13.7	13.0	14.2	13.4	14.1
5 persons	22 946	8 198	14 748	12 197	10 749	9.2	8.4	9.7	8.5	10.3
6 persons	15 278	4 962	10 316	7 514	7 764	6.1	5.1	6.8	5.2	7.4
7 persons	10 026	3 096	6 930	4 519	5 507	4.0	3.2	4.6	3.1	5.3
8 persons	8 106	2 237	5 869	3 299	4 807	3.3	2.3	3.9	2.3	4.6
9 persons or more	7 482	1 688	5 814	2 300	5 182	3.0	1.7	3.8	1.6	4.9
Median	2.9	2.6	3.1	2.6	3.3	...	...	...	...	...
<b>PERSONS PER ROOM</b>										
Owner occupied										
485 427	189 941	295 486	216 598	268 829	100.0	100.0	100.0	100.0	100.0	100.0
0.50 or less	245 928	96 558	149 370	119 905	126 023	50.7	50.8	50.6	55.4	46.9
0.51 to 0.75	109 996	45 612	64 384	49 275	60 721	22.7	24.0	21.8	22.7	22.6
0.76 to 1.00	87 997	33 929	54 068	34 419	53 578	18.1	17.9	18.3	15.9	19.9
1.01 to 1.50	30 704	10 512	20 192	9 968	20 736	6.3	5.5	6.8	4.6	7.7
1.51 or more	10 802	3 330	7 472	3 031	7 771	2.2	1.8	2.5	1.4	2.9
Renter occupied										
248 946	97 320	151 626	144 091	104 855	100.0	100.0	100.0	100.0	100.0	100.0
0.50 or less	98 632	41 913	56 719	61 284	37 348	39.6	43.1	37.4	42.5	35.6
0.51 to 0.75	51 303	21 605	29 698	31 520	19 783	20.6	22.2	19.6	21.9	18.9
0.76 to 1.00	49 894	19 137	30 757	28 632	21 262	20.0	19.7	20.3	19.9	20.3
1.01 to 1.50	28 711	9 241	19 470	13 983	14 728	11.5	9.5	12.8	9.7	14.0
1.51 or more	20 406	5 424	14 982	8 672	11 734	8.2	5.6	9.9	6.0	11.2
<b>With all plumbing facilities</b>										
Owner occupied										
433 841	176 697	257 144	207 456	226 385	100.0	100.0	100.0	100.0	100.0	100.0
1.00 or less	404 675	166 132	238 543	196 291	208 384	93.3	94.0	92.8	94.6	92.0
1.01 to 1.50	23 381	8 592	14 789	8 921	14 460	5.4	4.9	5.8	4.3	6.4
1.51 or more	5 785	1 973	3 812	2 244	3 541	1.3	1.1	1.5	1.1	1.6
Renter occupied										
172 889	81 864	91 025	119 300	53 589	100.0	100.0	100.0	100.0	100.0	100.0
1.00 or less	150 152	71 892	78 260	104 263	45 889	86.8	87.8	86.0	87.4	85.6
1.01 to 1.50	16 310	7 059	9 251	10 603	5 707	9.4	8.6	10.2	8.9	10.6
1.51 or more	6 427	2 913	3 514	4 434	1 993	3.7	3.6	3.9	3.7	3.7

Table 4. Financial Characteristics for the State: 1970

[For minimum base for derived figures (percent, median, etc.) and meaning of symbols, see text]

The State Inside and Outside Standard Metropolitan Statistical Areas Urban and Rural

VALUE

	The State					The State—Percent distribution				
	Total	Inside SMSA's	Outside SMSA's	Urban	Rural	Total	Inside SMSA's	Outside SMSA's	Urban	Rural
<b>Specified owner occupied<sup>1</sup></b>	<b>374 553</b>	<b>156 473</b>	<b>218 080</b>	<b>197 475</b>	<b>177 078</b>	<b>100.0</b>	<b>100.0</b>	<b>100.0</b>	<b>100.0</b>	<b>100.0</b>
Less than \$5,000	47 841	11 450	36 391	14 221	33 620	12.8	7.3	16.7	7.2	19.0
\$5,000 to \$7,499	46 248	12 434	33 814	17 949	28 299	12.3	7.9	15.5	9.1	16.0
\$7,500 to \$9,999	40 215	13 885	26 330	19 133	21 082	10.7	8.9	12.1	9.7	11.9
\$10,000 to \$14,999	44 994	18 052	26 942	23 869	21 125	12.0	11.5	12.4	12.1	11.9
\$15,000 to \$19,999	37 822	17 063	20 759	22 001	15 821	10.1	10.9	9.5	11.1	8.9
\$20,000 to \$24,999	39 153	18 632	20 321	22 655	16 298	10.5	12.0	9.3	11.6	9.2
\$25,000 to \$29,999	29 899	16 063	13 836	18 551	11 348	8.0	10.3	6.3	9.4	6.4
\$30,000 to \$34,999	37 729	20 230	17 499	24 013	13 716	10.1	12.9	8.0	12.2	7.7
\$35,000 to \$39,999	31 667	18 101	13 566	21 413	10 254	8.5	11.6	6.2	10.8	5.8
\$40,000 to \$49,999	12 765	7 121	5 644	7 039	3 726	3.4	4.6	2.6	4.6	2.1
\$50,000 or more	6 220	3 242	2 978	4 431	1 789	1.7	2.1	1.4	2.2	1.0
Median	\$13 000	\$15 700	\$11 200	\$15 200	\$10 700	...	...	...	...	...
<b>Specified vacant for sale<sup>1</sup></b>	<b>7 908</b>	<b>4 317</b>	<b>3 591</b>	<b>4 265</b>	<b>3 643</b>	<b>100.0</b>	<b>100.0</b>	<b>100.0</b>	<b>100.0</b>	<b>100.0</b>
Less than \$5,000	799	261	538	249	550	10.1	6.0	15.0	5.8	15.1
\$5,000 to \$9,999	1 084	424	660	550	534	13.7	9.8	18.4	12.9	14.7
\$10,000 to \$14,999	1 492	735	757	930	662	18.9	17.0	21.1	21.8	15.4
\$15,000 to \$19,999	2 034	1 170	864	1 117	917	25.7	27.1	24.1	26.2	25.2
\$20,000 to \$24,999	1 160	737	423	600	560	14.7	17.1	11.8	14.1	15.4
\$25,000 to \$29,999	900	668	232	450	360	11.4	15.5	6.5	12.7	9.9
\$30,000 to \$34,999	360	269	91	226	132	4.6	6.2	2.5	5.3	3.6
\$35,000 or more	79	53	26	51	28	1.0	1.2	0.7	1.2	0.8
Median price asked	\$16 400	\$18 300	\$14 000	\$16 600	\$16 100	...	...	...	...	...
<b>With all plumbing facilities:</b>										
<b>Specified owner occupied<sup>1</sup></b>	<b>338 327</b>	<b>146 754</b>	<b>191 573</b>	<b>189 361</b>	<b>148 966</b>	<b>100.0</b>	<b>100.0</b>	<b>100.0</b>	<b>100.0</b>	<b>100.0</b>
Less than \$5,000	27 087	6 431	20 656	10 062	17 025	8.0	4.4	10.8	5.3	11.4
\$5,000 to \$9,999	75 054	23 079	51 975	34 377	40 677	22.2	15.7	27.1	18.2	27.3
\$10,000 to \$14,999	80 335	34 276	46 059	45 213	35 122	23.7	23.4	24.0	23.9	23.6
\$15,000 to \$19,999	68 238	34 591	33 647	41 104	27 134	20.2	23.6	17.6	21.7	18.0
\$20,000 to \$24,999	37 375	20 106	17 269	23 885	13 490	11.0	13.7	9.0	12.6	9.1
\$25,000 or more	50 238	28 271	21 967	34 720	15 518	14.8	19.3	11.5	18.3	10.4
Median	\$14 100	\$16 300	\$12 300	\$15 600	\$12 100	...	...	...	...	...
<b>Specified vacant for sale<sup>1</sup></b>	<b>7 178</b>	<b>4 084</b>	<b>3 094</b>	<b>4 069</b>	<b>3 109</b>	<b>100.0</b>	<b>100.0</b>	<b>100.0</b>	<b>100.0</b>	<b>100.0</b>
Less than \$5,000	329	120	209	137	192	4.6	2.9	6.8	3.4	6.2
\$5,000 to \$9,999	933	364	569	507	426	13.0	8.9	18.4	12.5	13.7
\$10,000 to \$14,999	1 445	722	723	911	534	20.1	17.7	23.4	22.4	17.2
\$15,000 to \$19,999	2 004	1 162	842	1 108	896	27.9	28.5	27.2	27.2	28.8
\$20,000 to \$24,999	1 142	733	409	593	549	15.9	17.9	13.2	14.6	17.7
\$25,000 or more	1 325	983	342	813	512	18.5	24.1	11.1	20.0	16.5
Median price asked	\$17 200	\$18 700	\$15 300	\$17 000	\$17 600	...	...	...	...	...
<b>CONTRACT RENT</b>										
<b>Specified renter occupied<sup>2</sup></b>	<b>219 181</b>	<b>93 008</b>	<b>126 173</b>	<b>142 880</b>	<b>76 301</b>	<b>100.0</b>	<b>100.0</b>	<b>100.0</b>	<b>100.0</b>	<b>100.0</b>
Less than \$30	45 820	10 920	34 900	22 249	23 571	20.9	11.7	27.7	15.6	30.9
\$30 to \$39	24 799	8 790	16 009	16 539	8 260	11.3	9.5	12.7	11.6	10.8
\$40 to \$59	45 575	19 923	25 652	33 341	12 234	20.8	21.4	20.3	23.3	16.0
\$60 to \$79	30 624	16 685	13 939	24 429	6 195	14.0	17.9	11.0	17.1	8.1
\$80 to \$99	16 238	9 924	6 314	12 882	3 356	7.4	10.7	5.0	9.0	4.1
\$100 to \$119	10 690	6 630	4 060	8 410	2 280	4.9	7.1	3.2	5.9	3.0
\$120 to \$149	9 891	6 928	2 963	8 163	1 728	4.5	7.4	2.3	5.7	2.3
\$150 to \$199	5 208	4 088	1 120	4 694	514	2.4	4.4	0.9	3.3	3.0
\$200 to \$249	758	616	142	670	88	0.3	0.7	0.1	0.5	0.7
\$250 or more	329	235	94	219	110	0.2	0.3	0.1	0.2	0.1
No cash rent	29 249	8 269	20 980	11 284	17 965	13.3	8.9	16.6	7.9	23.5
Median	\$50	\$63	\$41	\$56	\$37	...	...	...	...	...
<b>Specified vacant for rent<sup>2</sup></b>	<b>22 965</b>	<b>10 585</b>	<b>12 380</b>	<b>14 667</b>	<b>8 298</b>	<b>100.0</b>	<b>100.0</b>	<b>100.0</b>	<b>100.0</b>	<b>100.0</b>
Less than \$40	8 140	2 411	5 729	3 735	4 405	35.4	22.8	46.3	25.5	53.1
\$40 to \$59	5 028	2 196	2 832	3 537	1 491	21.9	20.7	22.9	24.1	18.0
\$60 to \$79	3 898	2 131	1 767	2 953	945	17.0	20.1	14.3	20.1	11.4
\$80 to \$99	2 011	1 405	606	1 590	421	8.8	13.3	4.9	10.8	5.1
\$100 to \$149	2 387	1 541	846	1 906	481	10.4	14.6	6.8	13.0	5.8
\$150 to \$199	895	743	152	794	101	3.9	7.0	1.2	5.4	1.2
\$200 or more	606	158	448	152	454	2.6	1.5	3.6	1.0	5.5
Median rent asked	\$52	\$65	\$43	\$60	\$38	...	...	...	...	...
<b>With all plumbing facilities:</b>										
<b>Specified renter occupied<sup>2</sup></b>	<b>163 028</b>	<b>79 730</b>	<b>83 298</b>	<b>118 482</b>	<b>44 546</b>	<b>100.0</b>	<b>100.0</b>	<b>100.0</b>	<b>100.0</b>	<b>100.0</b>
Less than \$40	31 535	11 025	20 510	19 596	11 939	19.3	13.8	24.6	16.5	26.8
\$40 to \$59	41 466	17 970	23 496	30 283	11 183	25.4	22.5	28.2	25.6	25.1
\$60 to \$79	29 859	16 328	13 531	23 923	5 936	18.3	20.5	16.2	20.2	13.3
\$80 to \$99	16 021	9 827	6 194	12 748	3 273	9.8	12.3	7.4	10.8	7.3
\$100 to \$149	20 365	13 467	6 898	16 466	3 899	12.5	16.9	8.3	13.9	8.8
\$150 or more	6 217	4 898	1 319	5 543	674	3.8	6.1	1.6	4.7	1.5
No cash rent	17 565	6 215	11 350	9 923	7 642	10.8	7.8	13.6	8.4	17.2
Median	\$60	\$68	\$52	\$63	\$50	...	...	...	...	...
<b>Specified vacant for rent<sup>2</sup></b>	<b>17 291</b>	<b>8 939</b>	<b>8 352</b>	<b>12 234</b>	<b>5 057</b>	<b>100.0</b>	<b>100.0</b>	<b>100.0</b>	<b>100.0</b>	<b>100.0</b>
Less than \$40	3 695	1 263	2 432	1 948	1 747	21.4	14.1	29.1	15.9	34.5
\$40 to \$59	4 176	1 843	2 333	3 057	1 119	24.2	20.6	27.9	25.0	22.1
\$60 to \$79	3 652	2 025	1 627	2 832	820	21.1	22.7	19.5	23.1	16.2
\$80 to \$99	1 945	1 387	558	1 567	378	11.2	15.5	6.7	12.8	7.5
\$100 to \$149	2 337	1 524	813	1 890	447	13.5	17.0	9.7	15.4	8.8
\$150 or more	1 486	897	589	940	546	8.6	10.0	7.1	7.7	10.8
Median rent asked	\$63	\$72	\$54	\$67	\$54	...	...	...	...	...
<b>DURATION OF VACANCY</b>										
<b>Year-round vacant for sale</b>	<b>8 640</b>	<b>4 652</b>	<b>3 988</b>	<b>4 543</b>	<b>4 097</b>	<b>100.0</b>	<b>100.0</b>	<b>100.0</b>	<b>100.0</b>	<b>100.0</b>
Less than 2 months	3 660	1 908	1 752	1 914	1 746	42.4	41.0	43.9	42.1	42.6
2 up to 6 months	2 547	1 508	1 039	1 370	1 177	29.5	32.4	26.1	30.2	28.7
6 months or more	2 433	1 236	1 197	1 259	1 174	28.2	26.6	30.0	27.7	28.7
<b>Year-round vacant for rent</b>	<b>25 107</b>	<b>10 949</b>	<b>14 158</b>	<b>14 759</b>	<b>10 348</b>	<b>100.0</b>	<b>100.0</b>	<b>100.0</b>	<b>100.0</b>	<b>100.0</b>
Less than 2 months	11 585	5 990	5 595	6 625	2 960	46.1	54.7	39.5	58.4	28.6
2 up to 6 months	6 950	3 066	3 884	3 811	3 139	27.7	28.0	27.4	25.8	30.3
6 months or more	6 572	1 893	4 679	2 323	4 249	26.2	17.3	33.0	15.7	41.1

<sup>1</sup>Limited to one-family homes on less than 10 acres and no business on property. <sup>2</sup>Excludes one-family homes on 10 acres or more.

Table 5. Summary Characteristics of Housing Units With Negro Head of Household for Areas and Places: 1970

[Data not shown for places of less than 50,000 inhabitants with less than 400 Negro inhabitants. For minimum base for derived figures (percent, median, etc.) and meaning of symbols, see text]

The State  
Standard Metropolitan  
Statistical Areas  
Places of 10,000  
Inhabitants or More

	Total Negro population	Occupied housing units									
		Total	Median number of rooms	Median number of persons	Percent					Owner - Median value (dollars)	Renter - Median contract rent (dollars)
					Owner occupied	Lacking some or all plumbing facilities	1.01 or more persons per room		In one-unit structures		
							Total	With all plumbing facilities			
<b>The State</b> .....	<b>789 041</b>	<b>185 014</b>	<b>4.7</b>	<b>3.5</b>	<b>49.7</b>	<b>50.0</b>	<b>28.9</b>	<b>11.1</b>	<b>85.5</b>	<b>7 500</b>	<b>31</b>
Urban .....	326 966	83 887	4.4	3.1	41.8	32.6	24.9	14.7	75.1	9 300	37
Rural .....	462 075	101 127	4.9	4.0	56.3	64.5	32.2	8.1	94.1	6 500	30-
Inside SMSA's .....	246 409	58 943	4.6	3.4	49.2	34.5	26.1	14.7	73.0	9 600	41
In central cities .....	83 394	21 692	4.2	2.9	25.5	19.9	23.2	17.9	49.1	12 700	44
Not in central cities .....	163 015	37 251	4.9	3.7	63.1	43.1	27.8	12.8	86.8	8 600	36
Outside SMSA's .....	542 632	126 071	4.7	3.6	50.0	57.3	30.1	9.4	91.3	6 900	30-
<b>STANDARD METROPOLITAN STATISTICAL AREAS</b>											
Augusta, Ga.-S.C. ....	70 418	18 287	4.3	3.1	47.0	20.4	23.8	17.5	80.5	9 000	40
Charleston .....	94 775	22 585	4.8	3.5	51.9	38.7	26.9	13.9	65.4	7 900	42
Columbia .....	84 474	18 686	4.7	3.4	50.8	29.2	25.6	15.2	76.2	12 200	41
Greenville .....	45 366	12 155	4.3	3.1	38.4	30.9	25.4	16.4	73.8	10 000	44
<b>PLACES OF 10,000 INHABITANTS OR MORE</b>											
Aiken .....	4 626	1 313	4.7	2.9	48.4	17.7	19.5	14.2	86.5	10 700	35
Anderson .....	7 075	2 040	3.9	2.8	28.7	39.6	27.2	14.5	70.1	7 700	38
Charleston .....	30 251	8 372	4.3	3.0	26.1	16.7	23.7	19.2	32.1	13 200	44
Charleston Yard (U) .....	806	2	...	...	-	-	-	-	-	-	-
Columbia .....	33 998	7 730	4.2	3.0	28.0	17.2	22.3	17.0	58.8	14 200	42
Fasley .....	1 625	472	4.2	3.0	38.6	24.2	23.5	15.3	88.8	8 400	38
Florence .....	10 196	2 700	4.5	3.2	44.6	41.3	26.0	13.1	86.0	8 300	30
Gaffney .....	3 496	916	4.3	3.2	45.5	46.2	27.8	11.6	89.6	7 000	30-
Gantt (U) .....	3 408	805	5.2	4.0	83.9	6.6	23.0	21.0	90.4	14 700	57
Georgetown .....	4 500	1 210	5.3	3.0	58.5	44.2	19.7	8.0	88.9	7 500	30-
Greenville .....	19 145	5 590	4.0	2.8	21.2	28.4	23.9	17.2	61.3	10 400	46
Greenwood .....	7 365	2 018	4.2	3.1	31.2	27.0	25.8	17.4	74.6	9 900	42
Greer .....	2 608	702	4.2	3.2	39.0	40.7	28.9	14.4	82.2	5 900	35
Laurens .....	3 826	1 034	4.4	3.1	38.6	39.7	25.6	11.2	85.6	7 700	30-
North Augusta .....	1 110	310	4.7	2.8	55.2	30.6	23.2	16.1	86.5	9 900	37
Orangeburg .....	5 484	1 157	4.0	2.8	22.8	62.1	25.1	7.0	80.7	8 200	30-
Rack Hill .....	9 452	2 375	4.5	3.4	43.3	35.0	26.3	14.6	90.6	8 600	35
Spartanburg .....	14 816	4 062	4.3	3.1	29.1	20.3	25.5	19.9	76.6	9 900	42
Sumter .....	8 395	2 266	4.3	2.9	35.8	45.1	25.6	10.7	81.1	7 900	30
Union .....	2 886	778	4.4	3.0	51.7	40.4	27.0	13.2	86.9	6 600	33
Wade-Hampton (U) .....	476	132	4.3	2.9	34.1	56.1	25.8	9.8	89.4	6 500	30-

**Table 6. Occupancy, Plumbing, and Financial Characteristics of Housing Units With Negro Head of Household, for the State: 1970**

[For minimum base for derived figures (percent, median, etc.) and meaning of symbols, see text]

**The State  
Inside and Outside Standard  
Metropolitan Statistical Areas  
Urban and Rural**

	The State					The State—Percent distribution				
	Total	Inside SMSA's	Outside SMSA's	Urban	Rural	Total	Inside SMSA's	Outside SMSA's	Urban	Rural
Total Negro population .....	789 041	246 409	542 632	326 966	462 075	...	...	...	...	...
All occupied housing units .....	185 014	58 943	126 071	83 887	101 127	100.0	100.0	100.0	100.0	100.0
<b>POPULATION</b>										
Population in housing units .....	766 975	233 810	533 165	310 365	456 610	...	...	...	...	...
Per occupied unit .....	4.1	4.0	4.2	3.7	4.5	...	...	...	...	...
Owner .....	4.1	4.2	4.1	3.8	4.4	...	...	...	...	...
Renter .....	4.1	3.8	4.3	3.7	4.7	...	...	...	...	...
<b>TENURE</b>										
Owner occupied .....	92 000	29 026	62 974	35 067	56 933	49.7	49.2	50.0	41.8	56.3
Renter occupied .....	93 014	29 917	63 097	48 820	44 194	50.3	50.8	50.0	58.2	43.7
<b>PLUMBING FACILITIES</b>										
With all plumbing facilities .....	92 446	38 589	53 857	56 563	35 883	50.0	65.5	42.7	67.4	35.5
Lacking some or all plumbing facilities .....	92 568	20 354	72 214	27 324	65 244	50.0	34.5	57.3	32.6	64.5
Lacking only hot water .....	12 038	4 426	7 612	7 926	4 112	6.5	7.5	6.0	9.4	4.1
Lacking other plumbing facilities .....	80 530	15 928	64 602	19 398	61 132	43.5	27.0	51.2	23.1	60.5
<b>PIPED WATER IN STRUCTURE</b>										
Hot and cold .....	97 523	40 049	57 474	58 963	38 560	52.7	67.9	45.6	70.3	38.1
Cold only .....	31 277	8 597	22 680	19 106	12 171	16.9	14.6	18.0	22.8	12.0
None .....	56 214	10 297	45 917	5 818	50 396	30.4	17.5	36.4	6.9	49.8
<b>FLUSH TOILET</b>										
For exclusive use of household .....	115 830	45 529	70 301	74 048	41 782	62.6	77.2	55.8	88.3	41.3
Also used by another household .....	1 606	876	730	1 526	90	0.9	1.5	0.6	1.8	0.1
None .....	67 578	12 538	55 040	8 313	59 265	36.5	21.3	43.7	9.9	58.6
<b>BATHTUB OR SHOWER</b>										
For exclusive use of household .....	105 779	43 392	62 387	64 853	40 926	57.2	73.6	49.5	77.3	40.5
Also used by another household .....	1 073	737	336	995	78	0.6	1.3	0.3	1.2	0.1
None .....	78 162	14 814	63 348	18 039	60 123	42.2	25.1	50.2	21.5	59.5
<b>COMPLETE KITCHEN FACILITIES</b>										
For exclusive use of household .....	117 150	45 942	71 208	71 632	45 518	63.3	77.9	56.5	85.4	45.0
Also used by another household .....	254	126	128	222	32	0.1	0.2	0.1	0.3	0.0
No complete kitchen facilities .....	67 610	12 875	54 735	12 033	55 577	36.5	21.8	43.4	14.3	55.0
<b>ACCESS</b>										
With direct access .....	184 894	58 885	126 009	83 813	101 081	99.9	99.9	100.0	99.9	100.0
Lacking direct access .....	120	58	62	74	46	0.1	0.1	—	0.1	—
<b>VALUE</b>										
Specified owner occupied <sup>1</sup> .....	73 398	23 881	49 517	32 081	41 317	100.0	100.0	100.0	100.0	100.0
Less than \$5,000 .....	21 312	5 123	16 189	6 194	15 118	29.0	21.5	32.7	19.3	36.6
\$5,000 to \$7,499 .....	15 575	4 025	11 550	6 304	9 271	21.2	16.9	23.3	19.7	22.4
\$7,500 to \$9,999 .....	10 401	3 337	7 064	4 931	5 470	14.2	14.0	14.3	15.4	13.2
\$10,000 to \$12,499 .....	8 363	3 149	5 214	4 375	3 988	11.4	13.2	10.5	13.6	9.7
\$12,500 to \$14,999 .....	5 129	1 979	3 150	2 805	2 324	7.0	8.3	6.4	8.7	5.6
\$15,000 to \$17,499 .....	4 886	2 175	2 711	2 831	2 055	6.7	9.1	5.5	8.8	5.0
\$17,500 to \$19,999 .....	2 659	1 446	1 213	1 705	954	3.6	6.1	2.6	5.3	2.3
\$20,000 to \$24,999 .....	2 690	1 416	1 274	1 623	1 067	3.7	5.9	2.4	5.1	2.6
\$25,000 to \$34,999 .....	1 553	829	724	884	669	2.1	3.5	1.5	2.8	1.6
\$35,000 to \$49,999 .....	569	274	295	291	278	0.8	1.1	0.6	0.9	0.7
\$50,000 or more .....	261	128	133	138	123	0.4	0.5	0.3	0.4	0.3
Median .....	\$7 500	\$9 600	\$6 900	\$9 300	\$6 500	...	...	...	...	...
With all plumbing facilities .....	47 437	16 926	30 511	26 199	21 388	100.0	100.0	100.0	100.0	100.0
Less than \$5,000 .....	6 666	1 512	5 154	3 105	3 561	14.1	8.9	14.9	11.9	16.7
\$5,000 to \$9,999 .....	17 275	4 924	12 351	9 069	8 206	36.4	29.1	40.5	34.7	38.5
\$10,000 to \$14,999 .....	11 746	4 537	7 209	6 727	5 019	24.8	26.8	23.6	25.7	23.6
\$15,000 to \$19,999 .....	7 073	3 455	3 618	4 393	2 680	14.9	20.4	11.9	16.8	12.6
\$20,000 to \$24,999 .....	2 517	1 363	1 154	1 582	935	5.3	8.1	3.8	6.1	4.4
\$25,000 or more .....	2 160	1 135	1 025	1 253	903	4.6	6.7	3.4	4.8	4.3
Median .....	\$9 900	\$11 900	\$8 900	\$10 600	\$9 200	...	...	...	...	...
<b>CONTRACT RENT</b>										
Specified renter occupied <sup>2</sup> .....	76 512	28 205	48 307	48 194	28 318	100.0	100.0	100.0	100.0	100.0
Less than \$30 .....	30 734	6 995	23 739	16 416	14 318	40.2	24.8	49.1	34.1	50.6
\$30 to \$39 .....	11 623	5 160	6 463	9 688	1 935	15.2	18.3	13.4	20.1	6.8
\$40 to \$59 .....	15 353	9 022	6 331	13 615	1 738	20.1	32.0	13.1	28.3	6.1
\$60 to \$79 .....	5 390	3 729	1 661	4 809	581	7.0	13.2	3.4	10.0	2.1
\$80 to \$99 .....	975	625	350	806	169	1.3	2.2	0.7	1.7	0.6
\$100 to \$119 .....	365	198	167	288	77	0.5	0.7	0.3	0.6	0.3
\$120 to \$149 .....	215	150	65	153	62	0.3	0.5	0.1	0.3	0.2
\$150 to \$199 .....	66	44	22	50	16	0.1	0.2	—	0.1	0.1
\$200 to \$249 .....	8	3	5	4	—	—	—	—	—	—
\$250 or more .....	23	11	12	9	14	—	—	—	—	—
No cash rent .....	11 760	2 268	9 492	2 356	9 404	15.4	8.0	19.6	4.9	33.2
Median .....	\$31	\$41	\$30	\$37	\$30	...	...	...	...	...
With all plumbing facilities .....	32 696	17 915	14 781	27 650	5 046	100.0	100.0	100.0	100.0	100.0
Less than \$40 .....	11 246	5 129	6 117	9 345	1 901	34.4	28.6	41.4	33.8	37.7
\$40 to \$59 .....	12 366	7 501	4 865	11 244	1 122	37.8	41.9	32.9	40.7	22.2
\$60 to \$79 .....	4 956	3 518	1 438	4 530	426	15.2	19.6	9.7	16.4	8.4
\$80 to \$99 .....	878	593	285	751	127	2.7	3.3	1.9	2.7	2.5
\$100 to \$149 .....	477	312	165	403	74	1.5	1.7	1.1	1.5	1.5
\$150 or more .....	56	43	13	44	12	0.2	0.2	0.1	0.2	0.2
No cash rent .....	2 717	819	1 898	1 333	1 384	8.3	4.6	12.8	4.8	27.4
Median .....	\$45	\$48	\$41	\$46	\$39	...	...	...	...	...

<sup>1</sup>Limited to one-family homes on less than 10 acres and no business on property. <sup>2</sup>Excludes one-family homes on 10 acres or more.



Table 7. Utilization Characteristics of Housing Units With Negro Head of Household, for the State: 1970

[For minimum base for derived figures (percent, median, etc.) and meaning of symbols, see text]

The State  
Inside and Outside Standard  
Metropolitan Statistical Areas  
Urban and Rural

	The State					The State—Percent distribution				
	Total	Inside SMSA's	Outside SMSA's	Urban	Rural	Total	Inside SMSA's	Outside SMSA's	Urban	Rural
All occupied housing units	185 014	58 943	126 071	83 887	101 127	100.0	100.0	100.0	100.0	100.0
<b>UNITS IN STRUCTURE</b>										
1.....	158 140	43 005	115 135	62 966	95 174	85.5	73.0	91.3	75.1	94.1
2 or more.....	22 469	14 629	7 840	20 094	2 375	12.1	24.8	6.2	24.0	2.3
Mobile home or trailer.....	4 405	1 309	3 096	827	3 578	2.4	2.2	2.5	1.0	3.5
<b>ROOMS</b>										
<b>Owner occupied</b>										
1 room.....	92 000	29 026	62 974	35 067	56 933	100.0	100.0	100.0	100.0	100.0
2 rooms.....	236	76	160	74	162	0.3	0.3	0.3	0.2	0.3
3 rooms.....	1 002	321	681	282	720	1.1	1.1	1.1	0.8	1.3
4 rooms.....	3 796	1 046	2 750	1 362	2 434	4.1	3.6	4.4	3.9	4.3
5 rooms.....	18 773	5 370	13 403	6 538	12 235	20.4	18.5	21.3	18.6	21.5
6 rooms.....	26 668	8 275	18 393	11 335	15 333	29.0	28.5	29.2	32.3	26.9
7 rooms.....	26 647	8 374	18 273	9 663	16 984	29.0	28.8	29.0	27.6	29.8
8 rooms.....	9 391	3 278	6 113	3 548	5 843	10.2	11.3	9.7	10.1	10.3
9 rooms or more.....	3 759	1 496	2 263	1 414	2 345	4.1	5.2	3.6	4.0	4.1
Median.....	1 728	790	938	851	877	1.9	2.7	1.5	2.4	1.5
	5.3	5.4	5.3	5.3	5.3	...	...	...	...	...
<b>Renter occupied</b>										
1 room.....	93 014	29 917	63 097	48 820	44 194	100.0	100.0	100.0	100.0	100.0
2 rooms.....	1 351	482	869	855	496	1.5	1.6	1.4	1.8	1.1
3 rooms.....	4 933	1 736	3 197	3 130	1 803	5.3	5.8	5.1	6.4	4.1
4 rooms.....	18 878	7 625	11 253	13 164	5 714	20.3	25.5	17.8	27.0	12.9
5 rooms.....	34 710	11 073	23 637	18 296	16 414	37.3	37.0	37.5	37.5	37.1
6 rooms.....	18 246	5 110	13 136	7 964	10 282	19.6	17.1	20.8	16.3	23.3
7 rooms.....	11 061	2 773	8 288	4 006	7 055	11.9	9.3	13.1	8.2	16.0
8 rooms.....	2 610	763	1 847	944	1 666	2.8	2.6	2.9	1.9	3.8
9 rooms or more.....	860	243	617	319	541	0.9	0.8	1.0	0.7	1.2
Median.....	365	112	253	142	223	0.4	0.4	0.4	0.3	0.5
	4.1	4.0	4.2	3.9	4.4	...	...	...	...	...
<b>PERSONS</b>										
<b>Owner occupied</b>										
1 person.....	92 000	29 026	62 974	35 067	56 933	100.0	100.0	100.0	100.0	100.0
2 persons.....	11 588	3 363	8 225	5 170	6 418	12.6	11.6	13.1	14.7	11.3
3 persons.....	18 964	5 787	13 177	8 216	10 748	20.6	19.9	20.9	23.4	18.9
4 persons.....	14 617	4 733	9 884	5 905	8 712	15.9	16.3	15.7	16.8	15.3
5 persons.....	12 575	4 134	8 441	4 839	7 736	13.7	14.2	13.4	13.8	13.6
6 persons.....	9 742	3 145	6 597	3 480	6 262	10.6	10.8	10.5	9.9	11.0
7 persons.....	7 502	2 433	5 069	2 568	4 934	8.2	8.4	8.0	7.3	8.7
8 persons.....	6 134	2 009	4 125	1 938	4 196	6.7	6.9	6.6	5.5	7.4
9 persons or more.....	5 469	1 789	3 680	1 646	3 823	5.9	6.2	5.8	4.7	6.7
Median.....	5 409	1 633	3 776	1 305	4 104	5.9	5.6	6.0	3.7	7.2
	3.6	3.7	3.5	3.2	3.8	...	...	...	...	...
<b>Renter occupied</b>										
1 person.....	93 014	29 917	63 097	48 820	44 194	100.0	100.0	100.0	100.0	100.0
2 persons.....	16 710	6 176	10 534	10 382	6 328	18.0	20.6	16.7	21.3	14.3
3 persons.....	17 009	5 947	11 062	9 890	7 119	18.3	19.9	17.5	20.3	16.1
4 persons.....	12 661	4 400	8 261	7 269	5 392	13.6	14.7	13.1	14.9	12.2
5 persons.....	11 089	3 660	7 429	6 131	4 958	11.9	12.2	11.8	12.6	11.2
6 persons.....	9 073	2 843	6 230	4 574	4 499	9.8	9.5	9.9	9.4	10.2
7 persons.....	7 641	2 228	5 413	3 638	4 003	8.2	7.4	8.6	7.5	9.1
8 persons.....	6 230	1 710	4 520	2 656	3 574	6.7	5.7	7.2	5.4	8.1
9 persons or more.....	6 178	1 640	4 538	2 416	3 762	6.6	5.5	7.2	4.9	8.5
Median.....	6 423	1 313	5 110	1 864	4 559	6.9	4.4	8.1	3.8	10.3
	3.5	3.1	3.7	3.1	4.2	...	...	...	...	...
<b>PERSONS PER ROOM</b>										
<b>Owner occupied</b>										
0.50 or less.....	92 000	29 026	62 974	35 067	56 933	100.0	100.0	100.0	100.0	100.0
0.51 to 0.75.....	36 580	11 389	25 191	16 015	20 565	39.8	39.2	40.0	45.7	36.1
0.76 to 1.00.....	16 290	5 447	10 843	6 423	9 867	17.7	18.8	17.2	18.3	17.3
1.01 to 1.50.....	18 124	5 774	12 350	6 371	11 753	19.7	19.9	19.6	18.2	20.6
1.51 or more.....	13 496	4 205	9 291	4 203	9 293	14.7	14.5	14.8	12.0	16.3
Median.....	7 510	2 211	5 299	2 055	5 455	8.2	7.6	8.4	5.9	9.6
<b>Renter occupied</b>										
0.50 or less.....	93 014	29 917	63 097	48 820	44 194	100.0	100.0	100.0	100.0	100.0
0.51 to 0.75.....	28 733	9 852	18 881	16 225	12 508	30.9	32.9	29.9	33.2	28.3
0.76 to 1.00.....	14 592	5 244	9 348	8 612	5 980	15.7	17.5	14.8	17.6	13.5
1.01 to 1.50.....	17 318	5 845	11 473	9 379	7 939	18.6	19.5	18.2	19.2	18.0
1.51 or more.....	16 059	4 843	11 216	7 722	8 337	17.3	16.2	17.8	15.8	18.9
Median.....	16 312	4 133	12 179	6 882	9 430	17.5	13.8	19.3	14.1	21.3
<b>With all plumbing facilities</b>										
<b>Owner occupied</b>										
1.00 or less.....	92 446	38 589	53 857	56 563	35 883	...	...	...	...	...
1.01 to 1.50.....	57 942	20 267	37 675	28 582	29 360	100.0	100.0	100.0	100.0	100.0
1.51 or more.....	47 024	16 596	30 428	23 925	23 099	81.2	81.9	80.8	83.7	78.7
	7 695	2 633	5 062	3 299	4 396	13.3	13.0	13.4	11.5	15.0
	3 223	1 038	2 185	1 358	1 865	5.6	5.1	5.8	4.8	6.4
<b>Renter occupied</b>										
1.00 or less.....	34 504	18 322	16 182	27 981	6 523	100.0	100.0	100.0	100.0	100.0
1.01 to 1.50.....	24 961	13 357	11 604	20 345	4 616	72.3	72.9	71.7	72.7	70.8
1.51 or more.....	5 833	3 058	2 775	4 698	1 135	16.9	16.7	17.1	16.8	17.4
	3 710	1 907	1 803	2 938	772	10.8	10.4	11.1	10.5	11.8
<b>TELEPHONE</b>										
Available.....	99 450	35 684	63 766	52 522	46 928	53.8	60.5	50.6	62.6	46.4
None.....	85 564	23 259	62 305	31 365	54 199	46.2	39.5	49.4	37.4	53.6













Table 11. Occupancy, Plumbing, and Financial Characteristics of Housing Units With Negro Head of Household, for Areas and Places: 1970

(For minimum base for derived figures (percent, median, etc.) and meaning of symbols, see text)

Standard Metropolitan Statistical Areas  
Places of 50,000 Inhabitants or More (or Central Cities) Urban Balance  
Urbanized Areas Places of 50,000 Inhabitants or More

		Standard metropolitan statistical areas											
		Augusta						Charleston			Columbia		
		Georgia portion			South Carolina portion								
		Total	Augusta	Urban balance	Total	Urban part	Total	Charleston	Urban balance	Total	Columbia	Urban balance	
<b>Total Negro population</b>		70 418	48 624	29 841	15 689	21 794	7 113	94 775	30 251	26 426	84 474	33 998	26 449
<b>All occupied housing units</b>		18 287	12 770	8 675	3 437	5 517	1 965	22 585	8 372	6 017	18 686	7 730	5 813
<b>POPULATION</b>													
Population in housing units		66 516	44 975	29 134	13 105	21 541	7 021	92 868	30 034	24 957	74 666	27 437	23 751
Per occupied unit		3.6	3.5	3.4	3.8	3.9	3.6	4.1	3.6	4.1	4.0	3.5	4.1
Owner		3.7	3.6	3.3	4.0	3.9	3.7	4.4	3.7	4.3	4.2	3.7	4.2
Renter		3.6	3.5	3.4	3.6	3.9	3.5	3.8	3.5	4.0	3.8	3.5	3.9
<b>TENURE</b>													
Owner occupied		8 604	5 453	3 009	2 040	3 151	1 011	11 725	2 183	3 233	9 486	2 167	3 774
Renter occupied		9 683	7 317	5 666	1 397	2 366	954	10 860	6 189	2 784	9 200	5 563	2 039
<b>PLUMBING FACILITIES</b>													
With all plumbing facilities		14 555	11 427	7 975	3 117	3 128	1 501	13 836	6 974	4 250	13 224	6 404	4 480
Lacking some or all plumbing facilities		3 732	1 343	700	320	2 389	464	8 749	1 398	1 767	5 462	1 326	1 333
Lacking only hot water		872	527	424	76	345	112	1 603	686	526	1 801	1 100	418
Lacking other plumbing facilities		2 860	816	276	244	2 044	352	7 146	712	1 241	3 661	226	915
<b>PIPED WATER IN STRUCTURE</b>													
Hot and cold		14 917	11 620	8 130	3 145	3 297	1 564	14 455	7 223	4 415	13 521	6 474	4 583
Cold only		1 572	772	534	145	800	273	2 827	1 084	929	2 547	1 199	718
None		1 798	378	11	147	1 420	128	5 303	65	673	2 618	57	512
<b>FLUSH TOILET</b>													
For exclusive use of household		15 752	12 088	8 481	3 236	3 664	1 736	15 960	7 783	5 093	15 360	7 588	5 067
Also used by another household		176	152	151	1	24	23	564	492	67	71	52	15
None		2 359	530	43	200	1 829	206	6 061	97	857	3 255	90	731
<b>BATHTUB OR SHOWER</b>													
For exclusive use of household		15 531	12 003	8 430	3 205	3 528	1 622	15 584	7 694	4 806	15 146	7 524	4 945
Also used by another household		177	151	150	1	26	23	521	478	37	62	52	8
None		2 579	616	95	231	1 963	320	6 480	200	1 174	3 478	154	860
<b>COMPLETE KITCHEN FACILITIES</b>													
For exclusive use of household		15 800	12 010	8 384	3 216	3 790	1 745	16 244	8 006	4 948	15 290	7 419	5 072
Also used by another household		46	42	42	—	4	3	53	45	8	29	21	8
No complete kitchen facilities		2 441	718	249	221	1 723	217	6 288	321	1 061	3 367	290	733
<b>ACCESS</b>													
With direct access		18 279	12 763	8 669	3 437	5 516	1 964	22 553	8 350	6 012	18 670	7 717	5 812
Lacking direct access		8	7	6	—	1	1	32	22	5	16	13	1
<b>VALUE</b>													
Specified owner occupied <sup>1</sup>		7 474	5 112	2 865	1 931	2 562	948	9 007	1 400	2 855	8 277	2 035	3 517
Less than \$5,000		1 386	640	396	157	746	155	2 651	57	471	1 055	44	305
\$5,000 to \$7,999		1 627	1 070	737	269	557	186	1 655	143	511	1 133	141	378
\$7,500 to \$9,999		1 369	989	659	287	380	146	1 267	218	470	1 012	262	367
\$10,000 to \$12,499		1 134	845	514	371	289	143	1 108	237	460	1 089	377	389
\$12,500 to \$14,999		740	551	214	140	189	96	559	167	224	764	292	302
\$15,000 to \$17,499		679	474	173	122	205	115	593	223	226	1 011	322	503
\$17,500 to \$19,999		346	268	115	83	78	37	386	152	156	782	188	476
\$20,000 to \$24,999		271	172	80	54	69	37	378	117	160	799	216	476
\$25,000 to \$34,999		97	63	24	27	34	22	230	54	107	465	130	251
\$35,000 or more		41	28	11	10	13	9	107	25	37	123	45	52
Median		14	12	6	2	2	1	73	7	33	44	18	18
		\$9 800	\$9 900	\$8 600	\$11 100	\$7 400	\$9 800	\$7 900	\$13 200	\$9 900	\$12 200	\$14 200	\$15 100
With all plumbing facilities		6 636	4 809	2 794	1 788	1 827	816	5 126	1 336	2 144	6 525	1 960	3 055
Less than \$5,000		788	496	368	93	292	86	531	40	179	327	31	133
\$5,000 to \$9,999		2 649	1 935	1 360	494	714	282	1 648	325	713	1 406	369	539
\$10,000 to \$14,999		1 802	1 369	660	478	433	231	1 370	395	592	1 656	653	638
\$15,000 to \$19,999		1 013	736	286	402	277	150	882	374	349	1 746	505	764
\$20,000 to \$24,999		236	172	80	83	64	34	353	116	155	781	214	467
\$25,000 or more		148	101	40	38	47	31	342	86	156	609	188	314
Median		\$9 800	\$9 900	\$8 700	\$12 100	\$9 300	\$10 700	\$11 100	\$13 600	\$11 200	\$14 600	\$14 400	\$16 100
<b>CONTRACT RENT</b>													
Specified renter occupied <sup>2</sup>		9 101	7 168	5 605	1 375	1 933	938	10 489	6 132	2 732	8 630	5 503	1 974
Less than \$30		1 890	1 039	842	113	851	321	2 517	1 261	655	2 002	869	551
\$30 to \$39		2 421	2 045	1 894	136	376	255	1 619	1 163	372	1 913	1 519	289
\$40 to \$59		2 558	2 255	2 002	227	303	212	3 379	2 514	766	2 861	2 003	761
\$60 to \$79		1 043	944	598	337	99	79	1 388	919	450	914	718	164
\$80 to \$99		381	366	169	191	15	9	214	107	100	231	171	61
\$100 to \$119		259	250	14	234	9	9	88	14	68	78	57	16
\$120 to \$149		80	77	12	62	3	1	67	25	36	63	24	22
\$150 to \$199		13	12	2	6	1	—	14	3	11	16	8	7
\$200 to \$249		3	3	1	—	—	—	2	1	—	—	—	—
\$250 or more		5	5	—	—	—	—	—	—	—	—	—	—
No cash rent		448	172	71	66	276	52	1 199	123	274	550	143	102
Median		\$40	\$43	\$40	\$67	\$30	\$35	\$42	\$44	\$44	\$41	\$42	\$42
With all plumbing facilities		7 112	4 245	4 997	1 207	867	628	6 936	4 864	1 778	5 735	4 276	1 180
Less than \$40		2 875	2 433	2 298	124	442	329	2 105	1 609	425	1 702	1 405	204
\$40 to \$59		2 332	2 088	1 876	202	244	179	2 763	2 134	575	2 550	1 801	685
\$60 to \$79		993	906	568	333	87	73	1 330	878	438	868	695	150
\$80 to \$99		370	359	190	111	11	9	209	106	98	218	158	52
\$100 to \$149		333	325	25	296	8	8	142	38	99	130	78	37
\$150 or more		13	12	3	7	1	—	10	4	6	14	5	9
No cash rent		196	122	59	55	74	30	377	95	137	253	134	44
Median		\$44	\$44	\$41	\$69	\$38	\$38	\$47	\$47	\$52	\$47	\$47	\$49

<sup>1</sup>Limited to one-family homes on less than 10 acres and no business on property.

<sup>2</sup>Excludes one-family homes on 10 acres or more.



**Table 11. Occupancy, Plumbing, and Financial Characteristics of Housing Units With Negro Head of Household, for Areas and Places: 1970—Continued**

[For minimum base for derived figures (percent, median, etc.) and meaning of symbols, see text]

<b>Standard Metropolitan Statistical Areas Places of 50,000 Inhabitants or More (or Central Cities) Urban Balance Urbanized Areas Places of 50,000 Inhabitants or More</b>	SMSA's— Con.			Urbanized areas						Places		
	Greenville			Augusta								
	Total	Greenville	Urban balance	Total	Georgia portion	South Carolina portion	Charleston	Columbia	Greenville	Charleston	Columbia	Greenville
	<b>Total Negro population</b> -----	45 366	19 145	14 878	44 655	42 997	1 658	56 677	59 222	28 712	30 251	33 998
<b>All occupied housing units</b> -----	12 155	5 590	3 987	12 498	12 050	448	14 389	13 226	8 122	8 372	7 730	5 590
<b>POPULATION</b>												
Population in housing units -----	44 735	18 910	14 795	43 590	41 949	1 641	54 991	49 943	28 435	30 034	27 437	18 910
Per occupied unit -----	3.7	3.4	3.7	3.5	3.5	3.7	3.8	3.8	3.5	3.6	3.5	3.4
Owner -----	3.8	3.4	3.8	3.6	3.6	3.8	4.1	4.0	3.7	3.7	3.7	3.4
Renter -----	3.6	3.4	3.6	3.4	3.4	3.5	3.7	3.6	3.4	3.5	3.5	3.4
<b>TENURE</b>												
Owner occupied -----	4 664	1 187	1 996	5 294	5 049	245	5 416	5 778	2 443	2 183	2 167	1 187
Renter occupied -----	7 491	4 403	1 991	7 204	7 001	203	8 973	7 448	5 679	6 189	5 563	4 403
<b>PLUMBING FACILITIES</b>												
With all plumbing facilities -----	8 401	4 004	2 933	11 337	11 030	307	11 224	10 736	5 936	6 974	6 404	4 004
Lacking some or all plumbing facilities -----	3 754	1 586	1 054	1 161	1 020	141	3 165	2 490	2 186	1 398	1 326	1 586
Lacking only hot water -----	677	276	266	519	500	19	1 212	1 452	431	686	1 100	276
Lacking other plumbing facilities -----	3 077	1 310	788	642	520	122	1 953	1 038	1 755	712	226	1 310
<b>PIPED WATER IN STRUCTURE</b>												
Hot and cold -----	8 776	4 227	3 010	11 537	11 213	324	11 638	10 894	6 197	7 223	6 474	4 227
Cold only -----	2 423	1 296	736	735	679	56	2 013	1 819	1 712	1 084	1 199	1 296
None -----	956	67	241	226	158	68	738	513	213	65	57	67
<b>FLUSH TOILET</b>												
For exclusive use of household -----	10 545	5 277	3 600	12 002	11 655	347	12 876	12 412	7 576	7 783	7 588	5 277
Also used by another household -----	217	185	28	157	152	5	559	65	202	492	52	185
None -----	1 393	128	359	339	243	96	954	749	344	97	90	128
<b>BATHTUB OR SHOWER</b>												
For exclusive use of household -----	9 134	4 298	3 210	11 900	11 573	327	12 500	12 254	6 390	7 694	7 524	4 298
Also used by another household -----	128	102	22	156	151	5	515	60	118	478	52	102
None -----	2 893	1 190	755	442	326	116	1 374	912	1 614	200	154	1 190
<b>COMPLETE KITCHEN FACILITIES</b>												
For exclusive use of household -----	10 618	5 198	3 589	11 899	11 538	361	12 954	12 257	7 523	8 006	7 419	5 198
Also used by another household -----	40	35	5	44	42	2	53	29	39	45	21	35
No complete kitchen facilities -----	1 497	357	393	555	470	85	1 382	940	560	321	290	357
<b>ACCESS</b>												
With direct access -----	12 146	5 585	3 984	12 492	12 044	448	14 362	13 212	8 114	8 350	7 717	5 585
Lacking direct access -----	9	5	3	6	6	-	27	14	8	22	13	5
<b>VALUE</b>												
Specified owner occupied <sup>1</sup> -----	4 035	1 119	1 830	5 026	4 796	230	4 255	5 398	2 273	1 400	2 035	1 119
Less than \$5,000 -----	671	90	311	604	553	51	528	305	232	57	44	90
\$5,000 to \$7,499 -----	680	177	309	1 063	1 006	57	654	476	335	143	141	177
\$7,500 to \$9,999 -----	678	253	274	971	946	25	688	601	399	218	262	253
\$10,000 to \$12,499 -----	663	229	282	867	821	46	697	747	415	237	377	229
\$12,500 to \$14,999 -----	467	126	224	556	536	20	391	588	294	167	292	126
\$15,000 to \$17,499 -----	366	98	190	456	445	11	449	815	248	223	322	98
\$17,500 to \$19,999 -----	200	60	100	252	246	6	308	664	144	152	188	60
\$20,000 to \$24,999 -----	170	43	81	170	163	7	277	691	114	117	216	43
\$25,000 to \$34,999 -----	100	28	45	54	51	3	161	379	64	54	130	28
\$35,000 to \$49,999 -----	31	12	9	25	21	4	62	96	20	25	45	12
\$50,000 or more -----	9	3	5	8	8	-	40	36	8	7	18	3
Median -----	\$10 000	\$10 400	\$10 200	\$9 700	\$9 700	\$8 200	\$10 900	\$14 900	\$11 000	\$13 200	\$14 200	\$10 400
With all plumbing facilities -----	3 448	1 034	1 614	4 757	4 582	175	3 480	4 911	2 073	1 336	1 960	1 034
Less than \$5,000 -----	362	67	181	487	461	26	219	145	139	40	31	67
\$5,000 to \$9,999 -----	1 156	383	522	1 912	1 854	58	1 038	861	655	325	369	383
\$10,000 to \$14,999 -----	1 078	345	488	1 400	1 338	62	987	1 267	688	395	653	345
\$15,000 to \$19,999 -----	550	155	285	704	688	16	723	1 459	388	374	505	155
\$20,000 to \$24,999 -----	165	42	80	170	163	7	271	680	112	116	214	42
\$25,000 or more -----	137	42	58	84	78	6	242	499	91	86	188	42
Median -----	\$10 800	\$10 800	\$11 000	\$9 900	\$9 900	\$10 200	\$12 000	\$15 600	\$11 500	\$13 600	\$14 400	\$10 800
<b>CONTRACT RENT</b>												
Specified renter occupied <sup>2</sup> -----	7 153	4 366	1 941	7 108	6 918	190	8 844	7 326	5 603	6 132	5 503	4 366
Less than \$30 -----	1 625	772	482	1 007	955	52	1 916	1 325	993	1 261	869	772
\$30 to \$39 -----	1 252	756	397	2 070	2 030	40	1 535	1 780	972	1 163	1 519	756
\$40 to \$59 -----	2 479	1 697	651	2 278	2 229	49	3 280	2 748	2 159	2 514	2 003	1 697
\$60 to \$79 -----	1 328	946	296	963	937	26	1 369	880	1 210	919	718	946
\$80 to \$99 -----	165	121	25	364	360	4	207	221	144	107	161	121
\$100 to \$119 -----	23	16	5	232	230	2	82	73	18	14	57	16
\$120 to \$149 -----	17	8	8	70	70	-	62	46	16	26	24	8
\$150 to \$199 -----	13	2	11	8	8	-	14	15	13	3	8	2
\$200 to \$249 -----	1	1	-	1	1	-	1	1	1	1	1	-
\$250 or more -----	7	1	-	1	1	-	1	2	1	1	1	-
No cash rent -----	243	46	66	114	97	17	397	236	76	123	143	46
Median -----	\$44	\$46	\$41	\$43	\$43	\$39	\$44	\$43	\$46	\$44	\$42	\$46
With all plumbing facilities -----	4 377	2 897	1 153	6 257	6 142	115	6 642	5 418	3 683	4 864	4 276	2 897
Less than \$40 -----	880	508	284	2 455	2 422	33	2 034	1 586	639	1 609	1 405	508
\$40 to \$59 -----	1 944	1 334	512	2 124	2 078	46	2 709	2 475	1 681	2 134	1 801	1 334
\$60 to \$79 -----	1 233	883	275	926	901	25	1 316	844	1 133	878	695	883
\$80 to \$99 -----	155	113	24	362	358	4	204	209	135	106	158	113
\$100 to \$149 -----	32	21	11	299	299	-	137	115	30	38	78	21
\$150 or more -----	18	3	11	10	10	-	10	13	14	4	5	3
No cash rent -----	115	33	36	81	74	7	232	176	51	95	134	33
Median -----	\$50	\$52	\$48	\$44	\$44	\$46	\$48	\$47	\$52	\$47	\$47	\$52

<sup>1</sup>Limited to one-family homes on less than 10 acres and no business on property.

<sup>2</sup>Excludes one-family homes on 10 acres or more.

Table 12. Utilization Characteristics of Housing Units With Negro Head of Household, for Areas and Places: 1970

[For minimum base for derived figures (percent, median, etc.) and meaning of symbols, see text]

**Standard Metropolitan Statistical Areas Places of 50,000 Inhabitants or More (or Central Cities) Urban Balance Urbanized Areas Places of 50,000 Inhabitants or More**

	Standard metropolitan statistical areas											
	Augusta				Charleston				Columbia			
	Total	Georgia portion		South Carolina portion		Total	Charleston	Urban balance	Total	Columbia	Urban balance	
		Total	Augusta	Urban balance	Total							Urban part
<b>All occupied housing units</b>	18 287	12 770	8 675	3 437	5 517	1 965	22 585	8 372	6 017	18 686	7 730	5 813
<b>UNITS IN STRUCTURE</b>												
1	14 715	9 691	6 360	2 734	5 024	1 718	14 777	2 691	4 369	14 238	4 542	4 984
2 or more	3 294	2 991	2 315	657	303	234	7 333	5 675	1 444	4 025	3 183	700
Mobile home or trailer	278	88	-	46	190	13	475	6	204	423	5	129
<b>ROOMS</b>												
<b>Owner occupied</b>	8 604	5 453	3 009	2 040	3 151	1 011	11 725	2 183	3 233	9 486	2 167	3 774
1 room	17	5	4	-	12	3	33	3	8	24	8	6
2 rooms	63	31	16	12	32	7	200	14	44	64	6	24
3 rooms	575	387	282	75	188	43	438	81	113	288	47	92
4 rooms	1 995	1 261	724	425	734	187	2 112	284	528	1 577	241	580
5 rooms	2 682	1 643	830	719	1 039	360	2 678	524	889	2 821	617	1 196
6 rooms	2 174	1 406	728	573	768	253	3 436	578	934	2 969	732	1 227
7 rooms	723	473	272	165	250	87	1 545	326	427	1 100	293	425
8 rooms	242	155	94	45	87	49	835	214	191	423	123	153
9 rooms or more	133	92	59	26	41	22	448	159	99	220	100	71
Median	5.1	5.1	5.1	5.2	5.1	5.2	5.6	5.8	5.5	5.5	5.7	5.5
<b>Renter occupied</b>	9 683	7 317	5 666	1 397	2 366	954	10 860	6 189	2 784	9 200	5 563	2 039
1 room	156	126	115	9	30	14	228	146	53	112	68	21
2 rooms	489	326	282	25	163	65	848	509	185	346	175	77
3 rooms	3 209	2 647	2 320	245	562	259	2 445	1 681	568	2 656	1 991	402
4 rooms	3 460	2 603	1 764	747	857	318	3 525	1 915	995	3 438	1 870	1 039
5 rooms	1 478	1 043	752	258	435	170	2 229	1 259	629	1 457	804	1 039
6 rooms	631	405	301	84	226	86	1 083	464	256	823	428	166
7 rooms	175	112	82	24	63	25	340	140	77	248	149	29
8 rooms	53	37	35	2	16	7	112	53	15	84	53	11
9 rooms or more	32	18	15	3	14	10	50	22	6	36	25	2
Median	3.8	3.7	3.6	4.1	4.0	3.9	4.0	3.9	4.1	3.9	3.8	4.0
<b>PERSONS</b>												
<b>Owner occupied</b>	8 604	5 453	3 009	2 040	3 151	1 011	11 725	2 183	3 233	9 486	2 167	3 774
1 person	1 195	753	532	187	442	162	1 425	332	322	923	277	345
2 persons	2 080	1 344	844	416	736	260	2 078	506	611	1 850	573	700
3 persons	1 510	1 015	585	362	495	141	1 782	375	535	1 683	403	720
4 persons	1 241	811	386	358	430	137	1 632	314	475	1 421	306	615
5 persons	833	548	225	273	285	91	1 235	203	368	1 091	208	419
6 persons	635	382	179	178	253	90	1 020	158	281	783	137	326
7 persons	450	246	97	114	204	44	913	126	226	629	92	273
8 persons	369	210	89	98	159	44	623	105	242	588	99	205
9 persons or more	291	144	72	54	147	38	817	64	173	518	72	171
Median	3.2	3.1	2.7	3.7	3.3	3.1	3.9	3.2	3.8	3.7	3.1	3.7
<b>Renter occupied</b>	9 683	7 317	5 666	1 397	2 366	954	10 860	6 189	2 784	9 200	5 563	2 039
1 person	2 068	1 564	1 341	177	504	222	2 277	1 492	458	1 725	1 132	324
2 persons	2 055	1 619	1 242	324	436	191	1 987	1 236	483	1 974	1 291	411
3 persons	1 545	1 212	890	291	333	150	1 596	911	461	1 374	841	339
4 persons	1 210	948	679	247	262	132	1 326	729	369	1 177	735	262
5 persons	870	653	496	129	217	80	1 030	522	297	921	550	214
6 persons	655	470	359	89	185	77	848	443	250	631	349	150
7 persons	471	325	244	61	146	40	649	324	176	498	254	135
8 persons	424	291	235	44	133	33	644	303	185	492	246	111
9 persons or more	385	235	180	35	150	29	503	229	105	408	165	93
Median	3.0	2.9	2.8	3.2	3.2	2.9	3.2	2.9	3.5	3.2	2.9	3.3
<b>PERSONS PER ROOM</b>												
<b>Owner occupied</b>	8 604	5 453	3 009	2 040	3 151	1 011	11 725	2 183	3 233	9 486	2 167	3 774
0.50 or less	3 720	2 437	1 547	745	1 283	466	4 481	1 108	1 190	3 630	1 113	1 420
0.51 to 0.75	1 700	1 115	606	432	585	180	2 190	451	664	1 839	402	803
0.76 to 1.00	1 588	985	446	461	603	184	2 272	349	661	1 946	367	760
1.01 to 1.50	1 063	629	268	288	434	123	1 791	197	490	1 371	193	533
1.51 or more	533	287	142	114	246	58	991	78	228	700	92	238
<b>Renter occupied</b>	9 683	7 317	5 666	1 397	2 366	954	10 860	6 189	2 784	9 200	5 563	2 039
0.50 or less	3 129	2 328	1 822	429	801	352	3 462	2 131	737	2 957	1 841	646
0.51 to 0.75	1 864	1 500	1 137	322	364	165	1 862	1 104	521	1 709	1 139	359
0.76 to 1.00	1 929	1 494	1 132	325	435	196	2 235	1 247	623	1 827	1 147	359
1.01 to 1.50	1 468	1 095	850	206	373	135	1 851	983	528	1 381	768	344
1.51 or more	1 293	900	725	115	393	106	1 450	724	375	1 326	668	331
<b>With all plumbing facilities</b>	14 555	11 427	7 975	3 117	3 128	1 501	13 836	6 974	4 250	13 224	6 404	4 480
<b>Owner occupied</b>	7 312	5 101	2 924	1 890	2 211	866	6 789	2 070	2 441	7 335	2 080	3 264
1.00 or less	6 065	4 276	2 533	1 521	1 789	728	5 602	1 812	1 946	5 979	1 812	2 637
1.01 to 1.50	887	586	261	271	301	98	876	185	367	954	183	450
1.51 or more	360	239	130	98	121	40	311	73	128	402	85	177
<b>Renter occupied</b>	7 243	6 326	5 051	1 227	917	635	7 047	4 904	1 809	5 889	4 324	1 216
1.00 or less	5 296	4 617	3 625	959	679	485	5 092	3 556	1 274	4 400	3 281	860
1.01 to 1.50	1 150	994	800	183	156	103	1 218	815	353	897	628	215
1.51 or more	797	715	626	85	82	47	737	533	182	592	415	141
<b>TELEPHONE</b>												
Available	11 608	8 476	5 548	2 563	3 132	1 266	13 033	5 531	3 807	12 168	5 026	4 200
None	6 679	4 294	3 127	874	2 385	699	9 552	2 841	2 210	6 518	2 704	1 613

Table 12. Utilization Characteristics of Housing Units With Negro Head of Household, for Areas and Places: 1970—Continued

[For minimum base for derived figures (percent, median, etc.) and meaning of symbols, see text]

**Standard Metropolitan Statistical Areas Places of 50,000 Inhabitants or More (or Central Cities) Urban Balance Urbanized Areas Places of 50,000 Inhabitants or More**

	SMSA's—Con.			Urbanized areas						Places		
	Greenville			Augusta								
	Total	Greenville	Urban balance	Total	Georgia portion	South Carolina portion	Charleston	Columbia	Greenville	Charleston	Columbia	Greenville
<b>All occupied housing units</b> .....	12 155	5 590	3 987	12 498	12 050	448	14 389	13 226	8 122	8 372	7 730	5 590
<b>UNITS IN STRUCTURE</b>												
1 .....	8 966	3 425	3 250	9 474	9 090	384	7 060	9 218	5 425	2 691	4 542	3 425
2 or more .....	2 968	2 164	659	2 973	2 914	59	7 119	3 875	2 660	5 675	3 183	2 164
Mobile home or trailer .....	221	1	78	51	46	5	210	133	37	6	5	1
<b>ROOMS</b>												
<b>Owner occupied</b> .....												
1 room .....	4 664	1 187	1 996	5 294	5 049	245	5 416	5 778	2 443	2 183	2 167	1 187
2 rooms .....	7	1	3	4	4	—	11	14	3	3	8	1
3 rooms .....	25	3	12	32	28	4	58	28	10	14	6	3
4 rooms .....	132	24	60	366	357	9	194	129	54	81	47	24
5 rooms .....	947	222	405	1 203	1 149	54	812	776	428	284	241	222
6 rooms .....	1 737	465	823	1 629	1 501	80	1 413	1 755	996	524	617	465
7 rooms .....	1 201	281	471	1 369	1 349	68	1 512	1 923	602	578	732	281
8 rooms .....	383	108	147	457	437	20	753	709	214	326	293	108
9 rooms or more .....	151	47	52	143	139	4	405	274	84	214	123	47
Median .....	81	36	23	91	85	6	258	170	52	159	100	36
Median .....	5.2	5.2	5.1	5.1	5.1	5.2	5.6	5.6	5.2	5.8	5.7	5.2
<b>Renter occupied</b> .....												
1 room .....	7 491	4 403	1 991	7 204	7 001	203	8 973	7 448	5 679	6 189	5 563	4 403
2 rooms .....	112	79	25	126	124	2	199	88	86	146	68	79
3 rooms .....	379	267	71	321	307	14	694	248	303	509	175	267
4 rooms .....	1 962	1 390	452	2 615	2 565	50	2 249	2 352	1 718	1 681	1 991	1 390
5 rooms .....	3 253	1 802	976	2 579	2 505	74	2 910	2 850	2 391	1 915	1 870	1 802
6 rooms .....	989	453	293	1 021	981	40	1 888	1 060	645	1 259	804	453
7 rooms .....	641	333	147	377	363	14	720	583	442	464	428	333
8 rooms .....	112	50	23	109	102	7	217	177	63	140	149	50
9 rooms or more .....	31	19	4	39	37	2	68	64	21	53	53	19
Median .....	12	10	—	17	17	—	28	26	10	22	25	10
Median .....	3.9	3.8	4.0	3.7	3.7	4.0	4.0	3.9	3.8	3.9	3.8	3.8
<b>PERSONS</b>												
<b>Owner occupied</b> .....												
1 person .....	4 664	1 187	1 996	5 294	5 049	245	5 416	5 778	2 443	2 183	2 167	1 187
2 persons .....	573	162	250	758	719	39	654	598	290	332	277	162
3 persons .....	1 123	368	451	1 325	1 260	65	1 117	1 221	649	506	573	368
4 persons .....	773	197	330	978	947	31	910	1 100	410	375	403	197
5 persons .....	651	151	283	778	744	34	789	901	332	314	306	151
6 persons .....	534	117	242	519	498	21	571	618	283	203	208	117
7 persons .....	377	71	175	374	357	17	439	449	181	158	137	71
8 persons .....	263	40	122	225	211	14	352	359	130	126	92	40
9 persons or more .....	219	51	83	201	187	14	347	294	98	105	99	51
Median .....	151	30	60	136	126	10	237	238	70	64	72	30
Median .....	3.3	2.8	3.4	3.1	3.1	3.1	3.5	3.5	3.2	3.2	3.1	2.8
<b>Renter occupied</b> .....												
1 person .....	7 491	4 403	1 991	7 204	7 001	203	8 973	7 448	5 679	6 189	5 563	4 403
2 persons .....	1 670	1 071	457	1 564	1 518	46	1 950	1 430	1 334	1 492	1 132	1 071
3 persons .....	1 550	981	389	1 609	1 559	50	1 719	1 669	1 259	1 236	1 291	981
4 persons .....	1 097	652	298	1 194	1 171	23	1 372	1 158	847	911	841	652
5 persons .....	895	504	256	944	912	32	1 098	988	668	729	735	504
6 persons .....	675	402	154	623	609	14	819	753	496	522	550	402
7 persons .....	564	299	149	454	443	11	693	483	400	443	349	299
8 persons .....	417	209	122	308	300	8	500	380	283	324	254	209
9 persons or more .....	371	167	105	280	275	5	488	341	236	303	246	167
Median .....	252	118	61	228	214	14	334	246	156	229	165	118
Median .....	3.0	2.7	3.0	2.9	2.9	2.7	3.1	3.0	2.8	2.9	2.9	2.7
<b>PERSONS PER ROOM</b>												
<b>Owner occupied</b> .....												
0.50 or less .....	4 664	1 187	1 996	5 294	5 049	245	5 416	5 778	2 443	2 183	2 167	1 187
0.51 to 0.75 .....	1 995	614	820	2 406	2 292	114	2 298	2 452	1 106	1 108	1 113	614
0.76 to 1.00 .....	833	204	345	1 078	1 038	40	1 115	1 185	437	451	402	204
1.01 to 1.50 .....	953	212	425	948	907	41	1 010	1 121	485	349	367	212
1.51 or more .....	609	106	295	589	556	33	687	702	301	197	193	106
Median .....	274	51	111	273	256	17	306	318	114	78	92	51
<b>Renter occupied</b> .....												
0.50 or less .....	7 491	4 403	1 991	7 204	7 001	203	8 973	7 448	5 679	6 189	5 563	4 403
0.51 to 0.75 .....	2 632	1 591	737	2 322	2 242	80	2 868	2 434	2 053	2 131	1 841	1 591
0.76 to 1.00 .....	1 309	842	314	1 479	1 447	32	1 625	1 478	1 061	1 104	1 139	842
1.01 to 1.50 .....	1 348	791	350	1 465	1 427	38	1 870	1 482	1 010	1 247	1 147	791
1.51 or more .....	1 238	672	326	1 076	1 046	30	1 511	1 094	879	983	768	672
Median .....	964	507	264	862	839	23	1 099	960	676	724	668	507
<b>With all plumbing facilities</b> .....												
<b>Owner occupied</b> .....												
1.00 or less .....	8 401	4 004	2 933	11 337	11 030	307	11 224	10 736	5 936	6 974	6 404	4 004
1.01 to 1.50 .....	3 932	1 088	1 760	5 000	4 814	186	4 511	5 234	2 217	2 070	2 080	1 088
1.51 or more .....	3 226	945	1 410	4 205	4 054	151	3 758	4 356	1 846	1 812	1 812	945
Median .....	502	97	263	556	532	24	552	621	277	185	183	97
Median .....	204	46	87	239	228	11	201	257	94	73	85	46
<b>Renter occupied</b> .....												
1.00 or less .....	4 469	2 916	1 173	6 337	6 216	121	6 713	5 502	3 719	4 904	4 324	2 916
1.01 to 1.50 .....	3 186	2 095	843	4 620	4 533	87	4 830	4 113	2 667	3 556	3 281	2 095
1.51 or more .....	787	512	194	997	973	24	1 168	839	642	815	628	512
Median .....	496	309	136	720	710	10	715	550	410	533	415	309
<b>TELEPHONE</b>												
Available .....	7 351	3 211	2 549	8 348	8 050	298	9 338	9 045	4 865	5 531	5 026	3 211
None .....	4 804	2 379	1 438	4 150	4 000	150	5 051	4 181	3 257	2 841	2 704	2 379







**Table 16. Occupancy, Plumbing, and Financial Characteristics of Housing Units with Negro Head of Household, for Standard Metropolitan Statistical Areas and Constituent Counties: 1970**

[For minimum base for derived figures (percent, median, etc.) and meaning of symbols, see text]

**Standard Metropolitan Statistical Areas  
Constituent Counties**

	Augusta			Charleston			Columbia			Greenville		
	Total	Georgia portion	South Carolina portion	Total	Berkeley County	Charleston County	Total	Lexington County	Richland County	Total	Greenville County	Pickens County
		Richmond County	Aiken County									
Total Negro population .....	70 418	48 624	21 794	94 775	16 891	77 884	84 474	11 037	73 437	45 366	39 829	5 537
All occupied housing units .....	18 287	12 770	5 517	22 585	3 670	18 915	18 686	2 579	16 107	12 155	10 666	1 489
<b>POPULATION</b>												
Population in housing units .....	66 516	44 975	21 541	92 868	16 717	76 151	74 666	10 834	63 832	44 735	39 311	5 424
Per occupied unit.....	3.6	3.5	3.9	4.1	4.6	4.0	4.0	4.2	4.0	3.7	3.7	3.6
Owner.....	3.7	3.6	3.9	4.4	4.6	4.3	4.2	4.2	4.2	3.8	3.9	3.6
Renter.....	3.6	3.5	3.9	3.8	4.4	3.8	3.8	4.2	3.7	3.6	3.6	3.6
<b>TENURE</b>												
Owner occupied.....	8 604	5 453	3 151	11 725	2 810	8 915	9 486	1 429	8 057	4 664	3 857	807
Renter occupied.....	9 683	7 317	2 366	10 860	860	10 000	9 200	1 150	8 050	7 491	6 809	682
<b>PLUMBING FACILITIES</b>												
With all plumbing facilities .....	14 555	11 427	3 128	13 836	1 369	12 467	13 224	1 170	12 054	8 401	7 433	968
Lacking some or all plumbing facilities .....	3 732	1 343	2 389	8 749	2 301	6 448	5 462	1 409	4 053	3 754	3 233	521
Lacking only hot water.....	872	527	345	1 603	110	1 493	1 801	281	1 520	677	565	112
Lacking other plumbing facilities .....	2 860	816	2 044	7 146	2 191	4 955	3 661	1 128	2 533	3 077	2 668	409
<b>PIPED WATER IN STRUCTURE</b>												
Hot and cold .....	14 917	11 620	3 297	14 455	1 478	12 977	13 521	1 253	12 268	8 776	7 755	1 021
Cold only .....	1 572	772	800	2 827	275	2 552	2 547	577	1 970	2 423	2 139	284
None .....	1 798	378	1 420	5 303	1 917	3 386	2 618	749	1 869	956	772	184
<b>FLUSH TOILET</b>												
For exclusive use of household .....	15 752	12 088	3 664	15 960	1 521	14 439	15 360	1 595	13 765	10 545	9 335	1 210
Also used by another household .....	176	152	24	564	-	564	71	15	56	217	205	12
None .....	2 359	530	1 829	6 061	2 149	3 912	3 255	969	2 286	1 393	1 126	267
<b>BATHTUB OR SHOWER</b>												
For exclusive use of household .....	15 531	12 003	3 528	15 584	1 519	14 065	15 146	1 480	13 666	9 134	8 046	1 088
Also used by another household .....	177	151	26	521	-	521	62	3	59	128	119	9
None .....	2 579	616	1 963	6 480	2 151	4 329	3 478	1 096	2 382	2 893	2 501	392
<b>COMPLETE KITCHEN FACILITIES</b>												
For exclusive use of household .....	15 800	12 010	3 790	16 244	1 586	14 658	15 290	1 618	13 672	10 618	9 392	1 226
Also used by another household .....	46	42	4	53	-	53	29	1	28	40	39	1
No complete kitchen facilities .....	2 441	718	1 723	6 288	2 084	4 204	3 367	960	2 407	1 497	1 235	262
<b>ACCESS</b>												
With direct access .....	18 279	12 763	5 516	22 553	3 670	18 883	18 670	2 578	16 092	12 146	10 657	1 489
Lacking direct access .....	8	7	1	32	-	32	16	1	15	9	9	-
<b>VALUE</b>												
Specified owner occupied <sup>1</sup> .....	7 674	5 112	2 562	9 007	2 042	6 965	8 277	1 172	7 105	4 035	3 369	664
Less than \$5,000.....	1 386	640	746	2 651	785	1 866	1 055	310	745	671	460	211
\$5,000 to \$7,499.....	1 627	1 070	557	1 655	435	1 220	1 133	322	811	680	550	130
\$7,500 to \$9,999.....	1 369	989	380	1 267	284	983	1 012	197	815	678	568	110
\$10,000 to \$12,499.....	1 134	845	289	1 108	225	883	1 089	139	950	663	577	86
\$12,500 to \$14,999.....	740	551	189	559	65	494	764	71	693	467	422	45
\$15,000 to \$17,499.....	679	474	205	593	73	520	1 011	55	956	366	326	40
\$17,500 to \$19,999.....	346	268	78	386	48	338	782	28	754	200	182	18
\$20,000 to \$24,999.....	241	172	69	378	48	330	799	23	776	170	160	10
\$25,000 to \$34,999.....	97	63	34	230	36	194	465	20	445	100	86	14
\$35,000 to \$49,999.....	41	28	13	107	20	87	123	4	119	31	29	2
\$50,000 or more.....	14	12	2	73	23	50	44	3	41	9	9	-
Median.....	\$9 000	\$9 600	\$7 400	\$7 900	\$6 400	\$8 500	\$12 200	\$7 100	\$13 300	\$10 000	\$10 500	\$7 300
With all plumbing facilities .....	6 636	4 809	1 827	5 126	761	4 365	6 525	720	5 805	3 448	2 936	513
Less than \$5,000.....	788	496	292	531	124	407	327	103	224	362	242	120
\$5,000 to \$9,999.....	2 649	1 935	714	1 648	282	1 366	1 406	325	1 081	1 156	964	192
\$10,000 to \$14,999.....	1 802	1 369	433	1 370	180	1 190	1 656	171	1 485	1 078	956	122
\$15,000 to \$19,999.....	1 013	736	277	882	81	801	1 746	74	1 672	550	497	53
\$20,000 to \$24,999.....	236	172	64	353	38	315	781	21	760	165	155	10
\$25,000 or more.....	148	101	47	342	56	286	609	26	583	137	122	15
Median.....	\$9 800	\$9 900	\$9 300	\$11 100	\$9 500	\$11 400	\$14 600	\$8 800	\$15 300	\$10 800	\$11 200	\$8 500
<b>CONTRACT RENT</b>												
Specified renter occupied <sup>2</sup> .....	9 101	7 168	1 933	10 489	750	9 739	8 630	947	7 683	7 153	6 514	639
Less than \$30.....	1 890	1 039	851	2 517	224	2 293	2 002	519	1 483	1 625	1 375	250
\$30 to \$39.....	2 421	2 045	376	1 619	27	1 592	1 913	130	1 783	1 252	1 111	141
\$40 to \$59.....	2 558	2 055	303	3 379	40	3 339	2 861	120	2 741	2 479	2 325	154
\$60 to \$79.....	1 043	944	99	1 388	20	1 368	914	34	880	1 328	1 300	28
\$80 to \$99.....	381	366	15	214	11	203	231	5	226	165	162	3
\$100 to \$119.....	259	250	9	88	23	65	78	4	74	23	20	3
\$120 to \$149.....	80	77	3	67	7	60	63	2	61	17	17	-
\$150 to \$199.....	13	12	1	14	-	14	16	-	16	13	13	-
\$200 to \$249.....	3	3	-	2	-	2	-	-	-	1	1	-
\$250 or more.....	5	5	-	2	-	2	-	-	-	7	7	-
No cash rent .....	448	172	276	1 199	398	801	550	133	417	243	183	60
Median.....	\$40	\$43	\$30	\$42	\$30-	\$43	\$41	\$30-	\$42	\$44	\$44	\$33
With all plumbing facilities .....	7 112	6 245	867	6 936	247	6 689	5 735	261	5 474	4 377	4 045	332
Less than \$40.....	2 875	2 433	442	2 105	41	2 064	1 702	100	1 602	880	731	149
\$40 to \$59.....	2 332	2 088	244	2 763	32	2 731	2 550	84	2 466	1 944	1 810	134
\$60 to \$79.....	993	906	87	1 330	18	1 312	868	21	847	1 233	1 211	22
\$80 to \$99.....	370	359	11	209	10	199	218	1	217	155	153	2
\$100 to \$149.....	333	325	8	142	28	114	130	5	125	32	30	2
\$150 or more.....	13	12	1	10	-	10	14	-	14	18	18	-
No cash rent .....	196	122	74	377	118	259	253	50	203	115	92	23
Median.....	\$44	\$44	\$38	\$47	\$54	\$47	\$47	\$41	\$47	\$50	\$52	\$40

<sup>1</sup>Limited to one-family homes on less than 10 acres and no business on property.

<sup>2</sup>Excludes one-family homes on 10 acres or more.

**Table 17. Utilization Characteristics of Housing Units With Negro Head of Household, for Standard Metropolitan Statistical Areas and Constituent Counties: 1970**

(For minimum base for derived figures (percent, median, etc.) and meaning of symbols, see text)

**Standard Metropolitan Statistical Areas  
Constituent Counties**

	Augusta			Charleston			Columbia			Greenville		
	Total	Georgia portion	South Carolina portion	Total	Berkeley County	Charleston County	Total	Lexington County	Richland County	Total	Greenville County	Pickens County
		Richmond County	Aiken County									
<b>All occupied housing units</b>	<b>18 287</b>	<b>12 770</b>	<b>5 517</b>	<b>22 585</b>	<b>3 670</b>	<b>18 915</b>	<b>18 686</b>	<b>2 579</b>	<b>16 107</b>	<b>12 155</b>	<b>10 666</b>	<b>1 489</b>
<b>UNITS IN STRUCTURE</b>												
1	14 715	9 691	5 024	14 777	3 404	11 373	14 238	2 319	11 919	8 966	7 668	1 298
2 or more	3 294	2 991	303	7 333	127	7 206	4 025	158	3 867	2 968	2 850	118
Mobile home or trailer	278	88	190	475	139	336	423	102	321	221	148	73
<b>ROOMS</b>												
<b>Owner occupied</b>	<b>8 604</b>	<b>5 453</b>	<b>3 151</b>	<b>11 725</b>	<b>2 810</b>	<b>8 915</b>	<b>9 486</b>	<b>1 429</b>	<b>8 057</b>	<b>4 664</b>	<b>3 857</b>	<b>807</b>
1 room	17	5	12	33	14	19	24	4	20	7	5	2
2 rooms	63	31	32	200	44	156	64	21	43	25	19	6
3 rooms	575	387	188	438	106	332	288	78	210	132	98	34
4 rooms	1 995	1 261	734	2 112	533	1 579	1 577	372	1 205	947	726	221
5 rooms	2 682	1 643	1 039	2 678	547	2 131	2 821	451	2 370	1 737	1 448	289
6 rooms	2 174	1 406	768	3 436	906	2 530	2 969	367	2 602	1 201	1 018	183
7 rooms	723	473	250	1 545	348	1 197	1 100	96	1 004	383	336	47
8 rooms	242	155	87	835	205	630	423	32	391	151	131	20
9 rooms or more	133	92	41	448	107	341	220	8	212	81	76	5
Median	5.1	5.1	5.1	5.6	5.7	5.6	5.5	5.0	5.6	5.2	5.2	5.0
<b>Renter occupied</b>	<b>9 683</b>	<b>7 317</b>	<b>2 366</b>	<b>10 860</b>	<b>860</b>	<b>10 000</b>	<b>9 200</b>	<b>1 150</b>	<b>8 050</b>	<b>7 491</b>	<b>6 809</b>	<b>682</b>
1 room	156	126	30	228	14	214	112	21	91	112	98	14
2 rooms	489	326	163	848	40	808	346	86	260	379	334	45
3 rooms	3 209	2 647	562	2 445	52	2 393	2 656	250	2 406	1 962	1 858	104
4 rooms	3 460	2 603	857	3 525	273	3 252	3 438	424	3 014	3 253	2 903	350
5 rooms	1 478	1 043	435	2 229	186	2 043	1 457	194	1 263	989	891	98
6 rooms	631	405	226	1 083	191	892	823	131	692	641	581	60
7 rooms	175	112	63	340	65	275	248	23	225	112	104	8
8 rooms	53	37	16	112	28	84	84	15	69	31	28	3
9 rooms or more	32	18	14	50	11	39	36	6	30	12	12	-
Median	3.8	3.7	4.0	4.0	4.8	4.0	3.9	4.0	3.9	3.9	3.9	4.0
<b>PERSONS</b>												
<b>Owner occupied</b>	<b>8 604</b>	<b>5 453</b>	<b>3 151</b>	<b>11 725</b>	<b>2 810</b>	<b>8 915</b>	<b>9 486</b>	<b>1 429</b>	<b>8 057</b>	<b>4 664</b>	<b>3 857</b>	<b>807</b>
1 person	1 195	753	442	1 425	324	1 101	923	189	734	573	442	131
2 persons	2 080	1 344	736	2 078	429	1 649	1 850	303	1 547	1 123	925	198
3 persons	1 510	1 015	495	1 782	408	1 374	1 683	218	1 465	773	638	135
4 persons	1 241	811	430	1 632	396	1 236	1 421	171	1 250	651	554	97
5 persons	833	548	285	1 235	318	917	1 091	152	939	534	449	85
6 persons	635	382	253	1 020	268	752	783	114	669	377	318	59
7 persons	450	246	204	913	248	665	629	89	540	263	223	40
8 persons	369	210	159	823	187	636	588	112	476	219	176	43
9 persons or more	291	144	147	817	232	585	518	81	437	151	132	19
Median	3.2	3.1	3.3	3.9	4.1	3.8	3.7	3.5	3.7	3.3	3.4	3.1
<b>Renter occupied</b>	<b>9 683</b>	<b>7 317</b>	<b>2 366</b>	<b>10 860</b>	<b>860</b>	<b>10 000</b>	<b>9 200</b>	<b>1 150</b>	<b>8 050</b>	<b>7 491</b>	<b>6 809</b>	<b>682</b>
1 person	2 068	1 564	504	2 277	142	2 135	1 725	220	1 505	1 670	1 499	171
2 persons	2 055	1 619	436	1 987	119	1 868	1 974	209	1 765	1 550	1 434	116
3 persons	1 545	1 212	333	1 596	106	1 490	1 374	142	1 232	1 097	1 012	85
4 persons	1 210	948	262	1 326	108	1 218	1 177	129	1 048	895	806	89
5 persons	870	653	217	1 030	90	940	921	107	814	675	610	65
6 persons	655	470	185	848	96	752	631	92	539	564	510	54
7 persons	471	325	146	649	65	584	498	75	423	417	370	47
8 persons	424	291	133	644	74	570	492	78	414	371	333	38
9 persons or more	385	235	150	503	60	443	408	98	310	252	235	17
Median	3.0	2.9	3.2	3.2	4.1	3.2	3.2	3.5	3.1	3.0	3.0	3.1
<b>PERSONS PER ROOM</b>												
<b>Owner occupied</b>	<b>8 604</b>	<b>5 453</b>	<b>3 151</b>	<b>11 725</b>	<b>2 810</b>	<b>8 915</b>	<b>9 486</b>	<b>1 429</b>	<b>8 057</b>	<b>4 664</b>	<b>3 857</b>	<b>807</b>
0.50 or less	3 720	2 437	1 283	4 481	995	3 486	3 630	549	3 081	1 995	1 628	347
0.51 to 0.75	1 700	1 115	585	2 190	516	1 674	1 839	228	1 611	833	702	131
0.76 to 1.00	1 588	985	603	2 272	551	1 721	1 946	259	1 687	953	799	154
1.01 to 1.50	1 063	629	434	1 791	483	1 308	1 371	233	1 138	609	510	99
1.51 or more	533	287	246	991	265	726	700	160	540	274	218	56
<b>Renter occupied</b>	<b>9 683</b>	<b>7 317</b>	<b>2 366</b>	<b>10 860</b>	<b>860</b>	<b>10 000</b>	<b>9 200</b>	<b>1 150</b>	<b>8 050</b>	<b>7 491</b>	<b>6 809</b>	<b>682</b>
0.50 or less	3 129	2 328	801	3 462	288	3 174	2 957	365	2 592	2 632	2 373	259
0.51 to 0.75	1 864	1 500	364	1 862	115	1 747	1 709	148	1 561	1 309	1 227	82
0.76 to 1.00	1 929	1 494	435	2 235	169	2 066	1 827	217	1 610	1 348	1 224	124
1.01 to 1.50	1 468	1 095	373	1 851	176	1 675	1 381	188	1 193	1 238	1 111	127
1.51 or more	1 293	900	323	1 450	112	1 338	1 326	232	1 094	964	874	90
<b>With all plumbing facilities</b>	<b>14 555</b>	<b>11 427</b>	<b>3 128</b>	<b>13 836</b>	<b>1 369</b>	<b>12 467</b>	<b>13 224</b>	<b>1 170</b>	<b>12 054</b>	<b>8 401</b>	<b>7 433</b>	<b>966</b>
<b>Owner occupied</b>	<b>7 312</b>	<b>5 101</b>	<b>2 211</b>	<b>6 789</b>	<b>1 103</b>	<b>5 686</b>	<b>7 335</b>	<b>883</b>	<b>6 452</b>	<b>3 932</b>	<b>3 305</b>	<b>627</b>
1.00 or less	6 065	4 276	1 789	5 602	898	4 704	5 979	680	5 299	3 226	2 715	511
1.01 to 1.50	887	586	301	876	159	717	954	132	822	502	424	78
1.51 or more	360	239	121	311	46	265	402	71	331	204	166	38
<b>Renter occupied</b>	<b>7 243</b>	<b>6 326</b>	<b>917</b>	<b>7 047</b>	<b>266</b>	<b>6 781</b>	<b>5 889</b>	<b>287</b>	<b>5 602</b>	<b>4 469</b>	<b>4 128</b>	<b>341</b>
1.00 or less	5 296	4 617	479	5 092	210	4 882	4 400	193	4 207	3 186	2 934	252
1.01 to 1.50	1 150	994	156	1 218	43	1 175	897	60	837	787	730	57
1.51 or more	797	715	82	737	13	724	592	34	558	496	464	32
<b>TELEPHONE</b>												
Available	11 608	8 476	3 132	13 033	1 589	11 444	12 168	1 459	10 709	7 351	6 466	885
None	6 679	4 294	2 385	9 552	2 081	7 471	6 518	1 120	5 398	4 804	4 200	604



Table 18. **Occupancy, Plumbing, and Structural Characteristics for Places of 10,000 to 50,000 Inhabitants: 1970**

[For minimum base for derived figures (percent, median, etc.) and meaning of symbols, see text]

Places	Aiken	Anderson	Charleston Yard (U)	Easley	Florence	Gaffney	Gantt (U)	Georgetown	Greenwood
<b>Total population</b> .....	13 436	27 556	13 565	11 175	25 997	13 253	11 386	10 449	21 069
<b>All housing units</b> .....	4 759	9 549	104	3 750	8 691	4 325	3 449	3 462	7 140
Vacant—seasonal and migratory ..	30	—	—	2	11	1	—	—	3
<b>All year-round housing units</b> .....	4 729	9 549	104	3 748	8 680	4 324	3 449	3 462	7 137
<b>POPULATION</b>									
<b>Population in housing units, 1970</b> .....	13 221	26 822	368	11 041	25 727	12 873	11 384	10 326	20 519
Per occupied unit.....	3.1	3.0	3.5	3.0	3.2	3.2	3.7	3.3	3.1
Owner.....	3.1	2.9	—	3.0	3.2	3.1	3.8	3.3	3.0
Renter.....	3.0	3.0	3.5	3.2	3.2	3.2	3.5	3.3	3.1
<b>Population in housing units, 1960</b> .....	11 061	40 983	...	8 230	24 304	10 163	...	12 221	15 980
Per occupied unit.....	3.4	3.4	...	3.4	3.5	3.3	...	3.8	3.2
<b>TENURE, RACE, AND VACANCY STATUS</b>									
<b>All occupied units</b> .....	4 327	9 048	104	3 642	8 109	4 055	3 066	3 126	6 717
Owner occupied.....	2 950	5 073	—	2 571	4 724	2 503	2 393	2 014	3 677
Percent of all occupied .....	68.2	56.1	—	70.6	58.3	61.7	78.0	64.4	54.7
Cooperative or condominium ..	—	6	—	9	8	—	—	—	—
White.....	2 312	4 487	—	2 387	3 516	2 085	1 715	1 304	3 047
Negro.....	636	585	—	182	1 205	417	675	708	630
Renter occupied.....	1 377	3 975	104	1 071	3 385	1 552	673	1 112	3 040
White.....	697	2 518	102	780	1 882	1 052	540	606	1 651
Negro.....	677	1 455	2	290	1 495	499	130	502	1 388
<b>Vacant year-round units</b> .....	402	501	—	106	571	269	383	336	420
For sale only.....	120	64	—	23	73	52	56	32	36
Homeowner vacancy rate.....	3.9	1.2	—	0.9	1.5	2.0	2.3	1.6	1.0
With all plumbing facilities .....	119	56	—	22	65	51	55	28	33
For rent.....	171	262	—	49	351	107	254	170	272
Rental vacancy rate.....	11.0	6.2	—	4.4	9.4	6.4	27.4	13.3	8.2
With all plumbing facilities .....	156	183	—	42	253	82	250	78	220
Rented or sold, awaiting occupancy ..	19	43	—	7	30	37	22	11	30
Held for occasional use.....	14	21	—	3	23	36	12	13	14
Other vacant.....	78	111	—	24	94	37	39	110	68
<b>All year-round housing units</b> .....	4 729	9 549	104	3 748	8 680	4 324	3 449	3 462	7 137
<b>PLUMBING FACILITIES</b>									
<b>With all plumbing facilities</b> .....	4 423	8 347	104	3 516	7 295	3 697	3 359	2 713	6 447
Lacking some or all plumbing facilities ..	306	1 202	—	232	1 385	627	90	749	690
Lacking only hot water.....	106	317	—	89	467	140	21	280	447
Lacking other plumbing facilities ..	200	885	—	143	918	487	69	469	243
<b>PIPED WATER IN STRUCTURE</b>									
<b>Hot and cold</b> .....	4 490	8 510	104	3 581	7 434	3 776	3 385	2 767	6 505
Cold only.....	217	1 004	—	153	1 195	394	45	557	614
None.....	22	35	—	14	51	154	19	138	18
<b>FLUSH TOILET</b>									
<b>For exclusive use of household</b> .....	4 658	9 301	104	3 692	8 467	4 039	3 412	3 215	7 040
Also used by another household .....	18	127	—	23	99	17	6	25	57
None.....	53	121	—	33	114	268	31	222	40
<b>BATHTUB OR SHOWER</b>									
<b>For exclusive use of household</b> .....	4 538	8 698	104	3 614	7 788	3 858	3 383	3 006	6 904
Also used by another household .....	19	37	—	25	79	13	5	12	55
None.....	172	814	—	109	813	453	61	444	178
<b>COMPLETE KITCHEN FACILITIES</b>									
<b>All year-round units</b> .....	4 729	9 549	104	3 748	8 680	4 324	3 449	3 462	7 137
For exclusive use of household .....	4 589	9 232	103	3 671	8 300	4 017	3 409	3 054	6 930
Also used by another household .....	3	13	—	1	18	4	4	2	35
No complete kitchen facilities.....	137	304	1	76	362	303	36	406	172
<b>Renter occupied</b> .....	1 377	3 975	104	1 071	3 385	1 552	673	1 112	3 040
For exclusive use of household .....	1 301	3 794	103	1 030	3 183	1 362	657	913	2 903
Also used by another household .....	3	11	—	1	13	2	1	—	32
No complete kitchen facilities.....	73	170	1	40	189	188	15	199	105
<b>ACCESS</b>									
<b>With direct access</b> .....	4 727	9 547	104	3 748	8 673	4 323	3 448	3 459	7 122
Lacking direct access.....	2	2	—	—	7	1	1	3	15
<b>UNITS IN STRUCTURE</b>									
<b>All year-round units</b> .....	4 729	9 549	104	3 748	8 680	4 324	3 449	3 462	7 137
1.....	4 185	7 674	52	3 313	7 083	3 664	2 793	2 897	5 423
2 or more.....	513	1 752	36	260	1 589	598	408	451	1 645
Mobile home or trailer.....	31	123	16	175	8	62	248	114	69
<b>Owner occupied</b> .....	2 950	5 073	—	2 571	4 724	2 503	2 393	2 014	3 677
1.....	2 865	4 872	—	2 404	4 544	2 410	2 165	1 881	3 473
2 or more.....	60	106	—	47	173	53	30	65	148
Mobile home or trailer.....	25	95	—	120	7	40	198	68	56
<b>Renter occupied</b> .....	1 377	3 975	104	1 071	3 385	1 552	673	1 112	3 040
1.....	990	2 455	52	816	2 184	1 050	492	819	1 724
2 or more.....	381	1 492	36	200	1 200	480	131	247	1 303
Mobile home or trailer.....	6	28	16	55	1	22	50	46	13
<b>TELEPHONE</b>									
<b>All occupied units</b> .....	4 327	9 048	104	3 642	8 109	4 055	3 066	3 126	6 717
Available.....	3 657	7 390	85	2 928	6 594	3 300	2 665	2 464	5 444
None.....	670	1 658	19	714	1 515	755	401	662	1 273

Table 18. **Occupancy, Plumbing, and Structural Characteristics for Places of 10,000 to 50,000 Inhabitants: 1970—Continued**

[For minimum base for derived figures (percent, median, etc.) and meaning of symbols, see text]

Places	Greer	Laurens	North Augusta	Orangeburg	Rock Hill	Spartanburg	Sumter	Union	Wade-Hampton (U)
<b>Total population</b> .....	10 642	10 298	12 883	13 252	33 846	44 546	24 435	10 775	17 152
<b>All housing units</b> .....	3 715	3 492	4 342	4 054	10 154	15 047	8 456	3 667	5 459
Vacant—seasonal and migratory.....	—	—	—	—	1	4	2	1	3
<b>All year-round housing units</b> .....	3 715	3 492	4 342	4 054	10 153	15 043	8 454	3 666	5 456
<b>POPULATION</b>									
<b>Population in housing units, 1970</b> .....	10 551	10 202	12 823	11 451	31 008	42 677	24 037	10 768	17 099
Per occupied unit.....	3.0	3.1	3.2	3.0	3.2	3.0	3.2	3.2	3.2
Owner.....	2.8	3.1	3.3	3.0	3.2	3.0	3.2	3.1	3.5
Renter.....	3.3	3.2	2.8	3.0	3.3	3.0	3.2	3.4	2.6
<b>Population in housing units, 1960</b> .....	8 952	9 570	10 348	12 506	27 929	43 127	22 572	10 178	17 099
Per occupied unit.....	3.3	3.4	3.5	3.3	3.6	3.3	3.4	3.5	3.5
<b>TENURE, RACE, AND VACANCY STATUS</b>									
<b>All occupied units</b> .....	3 499	3 275	4 009	3 793	9 587	14 085	7 520	3 371	5 266
Owner occupied.....	2 050	1 996	2 912	1 974	5 759	7 282	3 731	2 204	3 875
Percent of all occupied.....	58.6	60.9	72.6	52.0	60.1	51.7	49.6	65.4	73.6
Cooperative or condominium.....	—	—	—	5	5	—	—	—	—
White.....	1 773	1 597	2 737	1 709	4 709	6 094	2 918	1 801	3 824
Negro.....	274	399	171	264	1 028	1 182	811	402	45
Renter occupied.....	1 449	1 279	1 097	1 819	3 828	6 803	3 789	1 167	1 391
White.....	1 017	643	957	921	2 458	3 909	2 313	790	1 296
Negro.....	428	635	139	893	1 347	2 880	1 455	376	87
Vacant year-round units.....	216	217	333	261	566	958	934	295	190
For sale only.....	17	33	72	48	123	149	63	38	58
Homeowner vacancy rate.....	0.8	1.6	2.4	2.4	2.1	2.0	1.7	1.7	1.5
With all plumbing facilities.....	14	32	71	47	118	145	59	35	58
For rent.....	137	103	187	118	296	589	637	200	64
Rental vacancy rate.....	8.6	7.5	14.6	6.1	7.2	8.0	14.7	14.6	4.4
With all plumbing facilities.....	56	63	184	86	238	518	564	185	61
Rented or sold, awaiting occupancy.....	7	18	32	12	58	89	30	8	32
Held for occasional use.....	5	18	3	15	13	49	33	22	7
Other vacant.....	50	45	39	68	76	82	171	27	29
<b>All year-round housing units</b> .....	3 715	3 492	4 342	4 054	10 153	15 043	8 454	3 666	5 456
<b>PLUMBING FACILITIES</b>									
With all plumbing facilities.....	3 190	2 965	4 186	3 170	9 091	13 897	7 189	3 234	5 352
Lacking some or all plumbing facilities.....	525	527	156	884	1 062	1 146	1 265	432	104
Lacking only hot water.....	95	155	23	204	333	302	318	205	9
Lacking other plumbing facilities.....	430	372	133	680	729	844	947	227	95
<b>PIPED WATER IN STRUCTURE</b>									
Hot and cold.....	3 256	3 044	4 240	3 254	9 183	14 100	7 339	3 275	5 364
Cold only.....	323	379	54	769	716	913	939	362	28
None.....	136	69	48	31	254	30	176	29	64
<b>FLUSH TOILET</b>									
For exclusive use of household.....	3 409	3 338	4 266	3 958	9 744	14 857	8 156	3 568	5 366
Also used by another household.....	43	9	6	51	25	129	78	25	3
None.....	263	145	70	45	384	57	220	73	87
<b>BATHTUB OR SHOWER</b>									
For exclusive use of household.....	3 292	3 135	4 210	3 378	9 438	14 209	7 520	3 450	5 370
Also used by another household.....	40	6	6	29	20	120	45	18	1
None.....	383	351	126	647	695	714	889	198	85
<b>COMPLETE KITCHEN FACILITIES</b>									
<b>All year-round units</b> .....	3 715	3 492	4 342	4 054	10 153	15 043	8 454	3 666	5 456
For exclusive use of household.....	3 473	3 238	4 241	3 763	9 582	14 457	7 656	3 505	5 360
Also used by another household.....	1	1	2	4	1	34	13	3	1
No complete kitchen facilities.....	241	253	99	287	570	552	785	158	95
Renter occupied.....	1 449	1 279	1 097	1 819	3 828	6 803	3 789	1 167	1 391
For exclusive use of household.....	1 307	1 127	1 043	1 613	3 492	6 514	3 232	1 065	1 332
Also used by another household.....	1	1	2	4	1	28	8	3	—
No complete kitchen facilities.....	141	151	52	202	335	261	549	99	59
<b>ACCESS</b>									
With direct access.....	3 714	3 491	4 340	4 051	10 144	15 030	8 446	3 664	5 456
Lacking direct access.....	1	1	2	3	9	13	8	2	—
<b>UNITS IN STRUCTURE</b>									
<b>All year-round units</b> .....	3 715	3 492	4 342	4 054	10 153	15 043	8 454	3 666	5 456
1.....	3 193	3 096	3 631	3 344	8 764	11 246	6 401	3 050	4 345
2 or more.....	418	357	685	708	1 243	3 789	2 037	525	887
Mobile home or trailer.....	104	39	26	2	146	8	16	91	224
Owner occupied.....	2 050	1 996	2 912	1 974	5 759	7 282	3 731	2 204	3 875
1.....	1 940	1 931	2 825	1 900	5 557	7 062	3 585	2 102	3 674
2 or more.....	39	37	64	72	120	216	137	44	30
Mobile home or trailer.....	71	28	23	2	82	4	9	58	171
Renter occupied.....	1 449	1 279	1 097	1 819	3 828	6 803	3 789	1 167	1 391
1.....	1 083	988	610	1 269	2 782	3 662	2 386	804	554
2 or more.....	333	280	484	550	982	3 137	1 396	330	784
Mobile home or trailer.....	33	11	3	—	64	4	7	33	53
<b>TELEPHONE</b>									
<b>All occupied units</b> .....	3 499	3 275	4 009	3 793	9 587	14 085	7 520	3 371	5 266
Available.....	2 722	2 645	3 632	3 032	7 597	11 481	6 058	2 851	4 963
None.....	777	630	377	761	1 990	2 604	1 462	520	305

Table 19. Utilization Characteristics for Places of 10,000 to 50,000 Inhabitants: 1970

[For minimum base for derived figures (percent, median, etc.) and meaning of symbols, see text]

Places	Aiken	Anderson	Charleston Yard (U)	Easley	Florence	Gaffney	Gantt (U)	Georgetown	Greenwood
<b>ROOMS</b>									
All year-round units	4 729	9 549	104	3 748	8 680	4 324	3 449	3 462	7 137
1 room	28	81	—	19	85	54	11	38	79
2 rooms	82	374	—	42	202	92	16	53	253
3 rooms	379	959	8	243	944	414	89	233	725
4 rooms	751	2 579	13	1 005	1 694	1 029	634	695	2 193
5 rooms	1 225	2 185	19	1 035	2 071	1 252	1 275	800	1 842
6 rooms	989	1 753	16	823	1 953	833	815	832	1 251
7 rooms	615	873	26	260	979	343	341	453	451
8 rooms	358	380	8	127	425	167	169	203	183
9 rooms or more	302	365	14	94	327	140	99	155	160
Median	5.4	4.9	6.3	4.9	5.2	5.0	5.3	5.4	4.7
Owner occupied	2 950	5 073	—	2 571	4 724	2 503	2 393	2 014	3 677
1 room	4	10	—	2	3	4	6	4	2
2 rooms	6	9	—	10	11	5	6	13	8
3 rooms	40	109	—	46	82	51	42	50	72
4 rooms	238	836	—	551	438	432	275	192	715
5 rooms	806	1 336	—	836	1 208	825	843	493	1 286
6 rooms	765	1 370	—	697	1 482	652	670	602	936
7 rooms	529	761	—	236	837	272	306	370	369
8 rooms	311	321	—	114	370	138	150	162	157
9 rooms or more	251	321	—	79	293	124	95	128	132
Median	6.0	5.7	—	5.3	5.9	5.4	5.5	5.9	5.3
Renter occupied	1 377	3 975	104	1 071	3 385	1 552	673	1 112	3 040
1 room	23	66	—	16	69	26	5	32	76
2 rooms	71	326	—	28	180	78	8	34	214
3 rooms	286	772	8	189	756	328	40	131	601
4 rooms	407	1 584	13	524	1 062	532	228	362	1 290
5 rooms	322	749	19	166	729	366	231	247	494
6 rooms	170	315	16	105	417	130	119	198	262
7 rooms	52	100	26	20	107	59	28	66	63
8 rooms	20	35	8	13	39	21	11	27	23
9 rooms or more	26	28	14	10	26	12	3	15	17
Median	4.3	4.0	6.3	4.1	4.1	4.1	4.7	4.5	4.0
Year-round vacant for sale	120	64	—	23	73	52	56	32	36
1 to 3 rooms	3	2	—	—	1	—	—	—	1
4 and 5 rooms	34	25	—	8	27	16	34	12	19
6 and 7 rooms	53	20	—	13	33	31	17	16	15
8 rooms or more	30	17	—	2	12	4	5	4	1
Median	6.4	5.8	—	5.9	6.0	5.8	5.3	5.9	5.1
Year-round vacant for rent	171	262	—	49	351	167	254	170	272
1 room	—	—	—	—	9	17	—	2	—
2 rooms	4	23	—	4	10	4	4	4	27
3 rooms	36	58	—	7	69	20	5	24	43
4 rooms	65	112	—	23	150	32	91	86	140
5 rooms	45	48	—	11	79	23	154	39	36
6 rooms or more	21	21	—	4	34	11	3	15	26
Median	4.2	3.9	—	4.1	4.1	3.9	4.7	4.1	4.0
<b>PERSONS</b>									
Owner occupied	2 950	5 073	—	2 571	4 724	2 503	2 393	2 014	3 677
1 person	434	846	—	407	704	332	150	311	525
2 persons	1 010	1 723	—	769	1 382	748	494	549	1 242
3 persons	504	922	—	571	902	526	512	374	692
4 persons	450	801	—	433	811	449	521	309	620
5 persons	265	446	—	215	484	231	348	218	321
6 persons	158	194	—	106	208	112	181	116	166
7 persons	62	83	—	38	110	54	103	67	67
8 persons	39	33	—	24	74	32	47	25	25
9 persons or more	28	25	—	8	49	19	35	23	19
Median	2.6	2.5	—	2.7	2.8	2.8	3.6	2.9	2.6
Renter occupied	1 377	3 975	104	1 071	3 385	1 552	673	1 112	3 040
1 person	356	967	2	216	765	321	75	243	727
2 persons	337	1 049	24	253	867	393	154	261	762
3 persons	226	683	31	207	569	277	142	186	503
4 persons	181	505	23	176	430	220	126	160	391
5 persons	106	277	13	89	266	128	80	91	268
6 persons	90	209	9	60	203	95	56	58	152
7 persons	34	132	2	44	110	41	22	43	105
8 persons	31	81	—	16	116	44	12	35	74
9 persons or more	16	72	—	10	59	33	6	35	58
Median	2.5	2.5	3.3	2.8	2.6	2.7	3.3	2.8	2.6
<b>PERSONS PER ROOM</b>									
Owner occupied	2 950	5 073	—	2 571	4 724	2 503	2 393	2 014	3 677
0.50 or less	1 900	3 193	—	1 492	2 827	1 384	962	1 151	2 104
0.51 to 0.75	585	1 062	—	536	1 009	547	636	380	731
0.76 to 1.00	331	609	—	401	603	405	560	325	612
1.01 to 1.50	99	164	—	116	197	124	190	128	189
1.51 or more	35	45	—	26	88	43	45	30	41
Renter occupied	1 377	3 975	104	1 071	3 385	1 552	673	1 112	3 040
0.50 or less	645	1 764	47	432	1 435	643	239	498	1 267
0.51 to 0.75	261	781	32	227	687	308	168	201	606
0.76 to 1.00	275	694	24	219	626	304	167	233	573
1.01 to 1.50	120	419	1	135	360	184	77	107	356
1.51 or more	76	317	—	58	277	113	22	73	238
With all plumbing facilities	4 049	7 976	104	3 419	6 871	3 488	2 985	2 525	6 101
Owner occupied	2 870	4 914	—	2 504	4 502	2 329	2 344	1 776	3 601
1.00 or less	2 754	4 714	—	2 366	4 260	2 192	2 114	1 670	3 381
1.01 to 1.50	89	157	—	113	176	108	187	90	183
1.51 or more	27	43	—	25	66	29	43	16	37
Renter occupied	1 179	3 062	104	915	2 369	1 159	641	749	2 500
1.00 or less	1 038	2 605	103	763	2 060	997	555	668	2 070
1.01 to 1.50	100	305	1	112	196	127	71	60	285
1.51 or more	41	152	—	40	113	35	15	21	145

Table 19. Utilization Characteristics for Places of 10,000 to 50,000 Inhabitants: 1970—Continued

[For minimum base for derived figures (percent, median, etc.) and meaning of symbols, see text]

Places	Greer	Laurens	North Augusta	Orangeburg	Rock Hill	Spartanburg	Sumter	Union	Wade-Hampton (U)
<b>ROOMS</b>									
All year-round units	3 715	3 492	4 342	4 054	10 153	15 043	8 454	3 666	5 456
1 room	45	28	15	41	53	228	90	31	7
2 rooms	57	84	51	106	150	231	287	45	42
3 rooms	290	347	204	500	939	1 669	973	320	340
4 rooms	1 342	837	893	756	2 690	3 748	1 947	893	921
5 rooms	978	900	1 090	861	2 797	3 662	2 005	1 020	970
6 rooms	612	763	1 086	874	2 115	2 809	1 757	816	1 067
7 rooms	236	281	599	468	801	1 423	774	291	1 074
8 rooms	81	131	261	242	352	712	388	134	604
9 rooms or more	74	121	143	206	256	561	233	116	431
Median	4.6	5.0	5.4	5.2	4.9	4.9	5.0	5.0	5.9
Owner occupied	2 050	1 996	2 912	1 974	5 759	7 282	3 731	2 204	3 875
1 room	1	2	4	1	5	6	8	-	-
2 rooms	9	7	6	6	10	6	9	6	7
3 rooms	42	36	28	33	126	86	63	53	46
4 rooms	594	317	273	131	866	810	349	380	247
5 rooms	646	578	778	459	1 954	2 047	934	675	715
6 rooms	450	602	917	596	1 620	2 051	1 196	629	893
7 rooms	191	238	531	379	662	1 171	647	239	984
8 rooms	62	113	241	196	299	619	332	118	570
9 rooms or more	55	103	133	173	217	486	193	104	413
Median	5.1	5.6	5.9	6.1	5.5	5.8	5.9	5.5	6.5
Renter occupied	1 449	1 279	1 097	1 819	3 828	6 803	3 789	1 167	1 391
1 room	30	24	10	39	39	177	66	30	5
2 rooms	40	66	34	86	125	201	242	34	34
3 rooms	212	276	142	424	722	1 412	703	179	265
4 rooms	656	447	474	560	1 637	2 653	1 300	433	620
5 rooms	297	276	256	362	700	1 431	836	279	233
6 rooms	144	140	123	232	426	623	475	149	142
7 rooms	40	32	41	63	110	190	96	40	65
8 rooms	13	7	11	33	40	67	48	14	19
9 rooms or more	17	11	6	20	29	49	23	9	8
Median	4.2	4.1	4.3	4.1	4.1	4.1	4.2	4.3	4.1
Year-round vacant for sale	17	33	72	48	123	149	63	38	58
3 to 3 rooms	1	2	-	-	3	-	3	-	-
4 and 5 rooms	10	21	23	16	71	52	33	26	8
6 and 7 rooms	3	9	42	21	42	75	18	11	37
8 rooms or more	3	1	7	11	7	22	9	1	13
Median	5.1	5.0	6.1	6.0	5.3	6.0	5.3	5.2	6.7
Year-round vacant for rent	137	103	187	118	296	589	637	200	64
1 room	14	2	1	1	5	40	6	1	2
2 rooms	6	3	8	13	12	21	23	3	1
3 rooms	29	26	30	28	67	147	132	84	15
4 rooms	69	43	115	34	142	215	256	63	35
5 rooms	12	17	21	20	46	97	155	32	4
6 rooms or more	7	12	12	22	24	69	65	17	7
Median	3.8	4.0	4.0	4.0	4.0	3.9	4.1	3.7	3.9
<b>PERSONS</b>									
Owner occupied	2 050	1 996	2 912	1 974	5 759	7 282	3 731	2 204	3 875
1 person	337	267	261	302	754	1 004	543	342	172
2 persons	708	636	773	624	1 698	2 361	1 508	640	998
3 persons	434	420	662	381	1 128	1 434	703	439	864
4 persons	309	348	573	335	1 046	1 245	649	377	965
5 persons	148	164	403	183	584	734	371	220	589
6 persons	66	85	129	95	292	282	178	90	193
7 persons	22	36	73	33	130	115	90	49	65
8 persons	16	23	24	16	88	76	61	31	20
9 persons or more	10	17	14	5	39	31	31	16	9
Median	2.5	2.7	3.1	2.7	2.9	2.7	2.8	2.8	3.4
Renter occupied	1 449	1 279	1 097	1 819	3 828	6 803	3 789	1 167	1 391
1 person	283	303	234	471	759	1 727	739	232	286
2 persons	325	311	347	414	935	1 760	1 002	273	493
3 persons	303	208	214	325	695	1 163	678	201	297
4 persons	202	162	135	250	528	786	525	176	179
5 persons	143	121	90	138	358	525	323	114	68
6 persons	83	76	37	101	241	355	228	69	35
7 persons	50	38	18	47	127	203	121	36	19
8 persons	33	34	12	53	127	172	100	37	12
9 persons or more	27	26	10	20	58	112	73	29	2
Median	2.9	2.6	2.4	2.6	2.8	2.5	2.7	2.9	2.3
<b>PERSONS PER ROOM</b>									
Owner occupied	2 050	1 996	2 912	1 974	5 759	7 282	3 731	2 204	3 875
0.50 or less	1 229	1 157	1 543	1 270	3 105	4 551	2 191	1 256	2 155
0.51 to 0.75	435	444	782	417	1 197	1 499	804	433	1 148
0.76 to 1.00	265	283	465	216	1 034	927	532	356	497
1.01 to 1.50	92	79	96	53	317	236	151	113	64
1.51 or more	29	33	26	18	106	69	53	46	11
Renter occupied	1 449	1 279	1 097	1 819	3 828	6 803	3 789	1 167	1 391
0.50 or less	563	544	556	822	1 537	3 066	1 517	458	708
0.51 to 0.75	320	252	257	365	838	1 423	820	245	408
0.76 to 1.00	313	241	172	332	743	1 242	771	241	210
1.01 to 1.50	165	135	82	173	448	677	407	142	43
1.51 or more	88	107	30	127	262	395	274	81	22
<b>With all plumbing facilities</b>									
Owner occupied	3 069	2 809	3 859	2 960	8 607	13 046	6 386	2 966	5 167
1.00 or less	1 921	1 891	2 839	1 888	5 459	7 139	3 526	2 063	3 850
1.01 to 1.50	1 823	1 807	2 728	1 836	5 108	6 856	3 360	1 934	3 776
1.51 or more	78	65	90	42	267	220	132	99	63
Median	20	19	21	10	84	63	34	30	11
Renter occupied	1 148	918	1 820	1 072	3 148	5 907	2 860	903	1 317
1.00 or less	989	800	926	975	2 668	5 059	2 498	766	1 273
1.01 to 1.50	126	89	73	71	347	573	259	106	33
1.51 or more	33	29	21	26	133	275	103	31	11

Table 20. Financial Characteristics for Places of 10,000 to 50,000 Inhabitants: 1970

(For minimum base for derived figures (percent, median, etc.) and meaning of symbols, see text)

Places	Aiken	Anderson	Charleston Yard (U)	Easley	Florence	Gaffney	Gantt (U)	Georgetown	Greenwood
<b>VALUE</b>									
<b>Specified owner occupied<sup>1</sup></b>	<b>2 800</b>	<b>4 789</b>	--	<b>2 333</b>	<b>4 436</b>	<b>2 356</b>	<b>2 105</b>	<b>1 847</b>	<b>3 386</b>
Less than \$5,000	91	511	--	246	248	219	30	194	161
\$5,000 to \$7,999	190	611	--	382	452	326	69	252	414
\$7,500 to \$9,999	317	562	--	285	428	272	163	202	557
\$10,000 to \$12,999	392	527	--	275	555	295	355	243	611
\$12,500 to \$14,999	286	462	--	269	451	225	369	203	469
\$15,000 to \$17,999	291	497	--	243	418	254	353	192	375
\$17,500 to \$19,999	263	367	--	164	321	188	282	133	286
\$20,000 to \$24,999	366	473	--	195	566	266	252	178	270
\$25,000 to \$34,999	356	444	--	190	536	183	112	152	141
\$35,000 to \$49,999	181	203	--	58	271	83	49	61	68
\$50,000 or more	67	132	--	26	190	45	37	37	34
Median	\$16 100	\$13 500	--	\$12 300	\$15 500	\$13 200	\$15 500	\$12 900	\$12 300
<b>Specified vacant for sale<sup>1</sup></b>	<b>115</b>	<b>60</b>	--	<b>22</b>	<b>68</b>	<b>49</b>	<b>51</b>	<b>26</b>	<b>33</b>
Less than \$5,000	2	4	--	2	2	1	3	2	3
\$5,000 to \$9,999	9	11	--	6	11	4	--	6	13
\$10,000 to \$14,999	45	14	--	1	11	11	14	7	8
\$15,000 to \$19,999	47	7	--	4	9	23	22	4	4
\$20,000 to \$24,999	4	10	--	5	11	5	8	2	3
\$25,000 to \$34,999	6	7	--	3	13	4	2	5	2
\$35,000 to \$49,999	2	7	--	1	8	1	--	--	--
\$50,000 or more	--	--	--	--	3	--	2	--	--
Median price asked	\$15 100	\$16 300	--	\$17 500	\$20 500	\$16 500	\$16 500	\$12 100	\$10 400
<b>With all plumbing facilities:</b>									
<b>Specified owner occupied<sup>1</sup></b>	<b>2 736</b>	<b>4 648</b>	--	<b>2 278</b>	<b>4 248</b>	<b>2 195</b>	<b>2 067</b>	<b>1 633</b>	<b>3 323</b>
Less than \$5,000	69	438	--	222	172	143	20	90	132
\$5,000 to \$9,999	486	1 126	--	653	799	530	218	376	949
\$10,000 to \$14,999	671	979	--	540	987	508	714	427	1 075
\$15,000 to \$19,999	550	857	--	398	730	441	633	316	657
\$20,000 to \$24,999	360	471	--	192	564	264	176	176	268
\$25,000 or more	600	777	--	273	996	309	231	248	242
Median	\$16 200	\$13 800	--	\$12 400	\$16 000	\$14 100	\$15 600	\$14 000	\$12 400
<b>Specified vacant for sale<sup>1</sup></b>	<b>114</b>	<b>52</b>	--	<b>22</b>	<b>63</b>	<b>48</b>	<b>50</b>	<b>26</b>	<b>30</b>
Less than \$5,000	1	1	--	2	--	4	2	2	2
\$5,000 to \$9,999	9	10	--	1	9	4	6	6	11
\$10,000 to \$14,999	45	13	--	6	10	11	14	7	8
\$15,000 to \$19,999	47	6	--	4	9	23	22	4	4
\$20,000 to \$24,999	4	8	--	5	11	5	8	2	3
\$25,000 or more	8	14	--	4	24	5	4	5	2
Median price asked	\$15 100	\$17 500	--	\$17 500	\$21 600	\$16 600	\$16 600	\$12 100	\$11 700
<b>CONTRACT RENT</b>									
<b>Specified renter occupied<sup>2</sup></b>	<b>1 364</b>	<b>3 946</b>	<b>103</b>	<b>1 059</b>	<b>3 360</b>	<b>1 540</b>	<b>660</b>	<b>1 103</b>	<b>3 004</b>
Less than \$30	258	628	1	117	836	360	21	349	287
\$30 to \$39	239	615	--	238	554	229	21	138	479
\$40 to \$59	306	1 483	--	423	741	470	94	234	1 128
\$60 to \$79	222	568	--	150	513	238	161	144	633
\$80 to \$99	98	236	--	30	272	59	147	59	167
\$100 to \$119	50	81	--	26	97	67	82	28	65
\$120 to \$149	44	94	4	11	132	23	73	15	57
\$150 to \$199	48	65	7	3	54	5	28	3	8
\$200 to \$249	2	3	3	--	8	1	5	1	1
\$250 or more	4	4	13	--	2	--	2	1	1
No cash rent	93	169	75	61	151	30	30	127	178
Median	\$48	\$47	\$233	\$45	\$45	\$45	\$82	\$40	\$49
<b>Specified vacant for rent<sup>2</sup></b>	<b>170</b>	<b>262</b>	--	<b>47</b>	<b>342</b>	<b>107</b>	<b>254</b>	<b>170</b>	<b>272</b>
Less than \$40	48	101	--	13	116	30	29	113	51
\$40 to \$59	37	105	--	19	94	38	5	38	93
\$60 to \$79	46	29	--	6	71	28	12	10	92
\$80 to \$99	11	9	--	4	41	7	8	2	10
\$100 to \$149	9	9	--	5	15	4	60	7	26
\$150 to \$199	17	8	--	--	5	--	140	--	--
\$200 or more	2	1	--	--	--	--	--	--	--
Median rent asked	\$60	\$44	--	\$47	\$51	\$48	\$155	\$34	\$57
<b>With all plumbing facilities:</b>									
<b>Specified renter occupied<sup>2</sup></b>	<b>1 169</b>	<b>3 043</b>	<b>103</b>	<b>908</b>	<b>2 353</b>	<b>1 152</b>	<b>634</b>	<b>744</b>	<b>2 476</b>
Less than \$40	349	544	1	252	511	247	29	194	408
\$40 to \$59	275	1 345	--	395	655	445	84	979	979
\$60 to \$79	215	537	--	140	505	232	161	143	620
\$80 to \$99	98	223	--	30	272	59	147	59	167
\$100 to \$149	93	175	4	36	224	90	154	38	122
\$150 or more	54	72	23	3	64	5	30	9	10
No cash rent	85	147	75	52	122	74	29	83	170
Median	\$54	\$52	\$233	\$46	\$58	\$51	\$83	\$53	\$54
<b>Specified vacant for rent<sup>2</sup></b>	<b>155</b>	<b>183</b>	--	<b>40</b>	<b>249</b>	<b>82</b>	<b>250</b>	<b>78</b>	<b>220</b>
Less than \$40	33	43	--	8	49	11	27	29	17
\$40 to \$59	37	86	--	18	80	32	5	31	78
\$60 to \$79	46	28	--	5	62	28	12	10	90
\$80 to \$99	11	8	--	4	39	7	8	2	10
\$100 to \$149	9	9	--	5	15	4	58	6	25
\$150 or more	19	9	--	--	4	--	140	--	--
Median rent asked	\$63	\$49	--	\$48	\$59	\$55	\$155	\$47	\$64
<b>DURATION OF VACANCY</b>									
<b>Year-round vacant for sale</b>	<b>120</b>	<b>64</b>	--	<b>23</b>	<b>73</b>	<b>52</b>	<b>56</b>	<b>32</b>	<b>36</b>
Less than 2 months	25	32	--	7	33	39	32	5	18
2 up to 6 months	23	12	--	11	24	8	19	7	10
6 months or more	72	20	--	5	16	5	5	20	8
<b>Year-round vacant for rent</b>	<b>171</b>	<b>262</b>	--	<b>49</b>	<b>351</b>	<b>107</b>	<b>254</b>	<b>170</b>	<b>272</b>
Less than 2 months	71	133	--	24	164	81	242	45	142
2 up to 6 months	50	77	--	12	129	17	9	53	41
6 months or more	50	52	--	13	58	9	3	72	89

<sup>1</sup>Limited to one-family homes on less than 10 acres and no business on property.

<sup>2</sup>Excludes one-family homes on 10 acres or more.

Table 20. Financial Characteristics for Places of 10,000 to 50,000 Inhabitants: 1970—Continued

[For minimum base for derived figures (percent, median, etc.) and meaning of symbols, see text]

Places	Greer	Laurens	North Augusta	Orangeburg	Rock Hill	Spartanburg	Sumter	Union	Wade-Hampton (U)
<b>VALUE</b>									
Specified owner occupied <sup>1</sup> .....	1 917	1 822	2 792	1 875	5 461	6 971	3 519	2 047	3 626
Less than \$5,000 .....	389	178	51	72	466	340	195	290	55
\$5,000 to \$7,499 .....	371	302	154	114	739	646	314	330	50
\$7,500 to \$9,999 .....	284	246	254	136	768	793	393	256	82
\$10,000 to \$12,499 .....	203	285	353	228	838	881	472	290	190
\$12,500 to \$14,999 .....	146	208	366	183	696	763	378	227	270
\$15,000 to \$17,499 .....	158	197	427	196	606	634	380	208	290
\$17,500 to \$19,999 .....	100	133	332	212	389	490	290	129	326
\$20,000 to \$24,999 .....	123	148	374	248	460	864	438	144	710
\$25,000 to \$34,999 .....	99	113	358	276	310	899	413	86	1 115
\$35,000 to \$49,999 .....	33	53	93	142	133	392	176	71	395
\$50,000 or more .....	11	19	30	68	56	269	70	16	136
Median .....	\$9 200	\$11 900	\$16 300	\$17 600	\$12 300	\$15 200	\$15 000	\$11 300	\$23 800
Specified vacant for sale <sup>1</sup> .....	17	32	72	48	122	142	61	38	57
Less than \$5,000 .....	8	7	—	2	8	2	3	3	—
\$5,000 to \$9,999 .....	5	9	17	11	14	15	12	7	1
\$10,000 to \$14,999 .....	2	7	10	15	23	35	12	13	2
\$15,000 to \$19,999 .....	—	5	18	6	57	46	19	12	6
\$20,000 to \$24,999 .....	2	3	6	10	12	22	7	1	9
\$25,000 to \$34,999 .....	—	1	17	3	6	9	6	2	25
\$35,000 to \$49,999 .....	—	—	3	1	—	11	2	—	13
\$50,000 or more .....	—	—	1	—	2	—	—	—	1
Median price asked .....	\$6 300	\$10 000	\$17 500	\$13 600	\$16 100	\$18 000	\$15 700	\$14 000	\$29 200
<b>With all plumbing facilities:</b>									
Specified owner occupied <sup>1</sup> .....	1 794	1 793	2 726	1 807	5 189	6 851	3 341	1 918	3 606
Less than \$5,000 .....	299	133	35	44	350	288	114	214	43
\$5,000 to \$9,999 .....	630	513	389	225	1 375	1 390	634	546	131
\$10,000 to \$14,999 .....	345	486	707	401	1 518	1 637	839	508	464
\$15,000 to \$19,999 .....	254	329	746	404	991	1 116	663	336	615
\$20,000 to \$24,999 .....	123	148	373	248	458	862	432	144	710
\$25,000 or more .....	143	184	476	485	497	1 558	659	170	1 643
Median .....	\$9 700	\$12 300	\$16 400	\$18 000	\$12 700	\$15 400	\$15 600	\$11 800	\$23 900
Specified vacant for sale <sup>1</sup> .....	14	31	71	47	117	140	58	35	57
Less than \$5,000 .....	5	7	—	2	6	2	1	1	—
\$5,000 to \$9,999 .....	5	9	17	11	11	15	12	7	1
\$10,000 to \$14,999 .....	2	7	10	14	23	34	12	13	2
\$15,000 to \$19,999 .....	—	5	18	6	57	45	18	11	6
\$20,000 to \$24,999 .....	2	2	6	10	12	22	7	—	9
\$25,000 or more .....	—	1	20	4	8	22	8	2	39
Median price asked .....	\$8 100	\$9 400	\$17 400	\$13 500	\$16 200	\$18 100	\$15 800	\$14 100	\$29 200
<b>CONTRACT RENT</b>									
Specified renter occupied <sup>2</sup> .....	1 445	1 265	1 080	1 810	3 797	6 751	3 769	1 156	1 380
Less than \$30 .....	282	421	53	639	628	848	877	216	65
\$30 to \$39 .....	237	262	53	270	614	1 031	390	189	25
\$40 to \$59 .....	521	287	167	375	1 132	2 044	733	399	81
\$60 to \$79 .....	265	136	335	268	662	1 280	782	172	158
\$80 to \$99 .....	45	46	187	113	246	540	378	38	81
\$100 to \$119 .....	23	20	84	42	141	293	191	21	83
\$120 to \$149 .....	7	17	82	23	174	324	190	14	382
\$150 to \$199 .....	4	3	63	9	18	220	64	4	400
\$200 to \$249 .....	—	1	1	—	—	6	13	4	57
\$250 or more .....	—	—	—	—	1	2	—	—	10
No cash rent .....	61	72	55	71	181	163	151	99	38
Median .....	\$46	\$37	\$75	\$39	\$49	\$53	\$55	\$45	\$134
Specified vacant for rent <sup>2</sup> .....	137	103	185	118	293	589	637	199	44
Less than \$40 .....	84	46	10	51	86	171	152	58	7
\$40 to \$59 .....	38	39	30	32	93	183	189	68	4
\$60 to \$79 .....	8	13	66	22	75	135	110	71	5
\$80 to \$99 .....	5	3	61	9	15	53	14	1	6
\$100 to \$149 .....	2	2	4	4	24	29	160	—	30
\$150 to \$199 .....	—	—	2	—	—	18	11	1	10
\$200 or more .....	—	—	—	—	—	—	1	—	2
Median rent asked .....	\$36	\$42	\$76	\$45	\$51	\$50	\$57	\$48	\$129
<b>With all plumbing facilities:</b>									
Specified renter occupied <sup>2</sup> .....	1 144	909	1 012	1 069	3 127	5 867	2 846	893	1 310
Less than \$40 .....	274	356	60	226	696	1 220	460	221	31
\$40 to \$59 .....	483	279	164	332	1 056	1 862	670	357	78
\$60 to \$79 .....	257	136	330	260	656	1 253	760	168	158
\$80 to \$99 .....	44	44	186	113	244	538	376	33	81
\$100 to \$149 .....	30	37	165	65	310	613	378	27	461
\$150 or more .....	4	4	63	8	19	228	75	5	464
No cash rent .....	52	53	44	65	146	153	127	82	37
Median .....	\$50	\$45	\$76	\$56	\$55	\$57	\$65	\$49	\$136
Specified vacant for rent <sup>2</sup> .....	56	63	184	86	236	518	564	184	61
Less than \$40 .....	14	20	10	25	43	129	89	47	5
\$40 to \$59 .....	28	28	30	27	81	161	182	64	4
\$60 to \$79 .....	8	10	65	21	73	131	109	71	5
\$80 to \$99 .....	5	3	61	9	15	52	13	1	6
\$100 to \$149 .....	1	2	16	4	24	27	159	—	29
\$150 or more .....	—	—	2	—	—	18	12	1	12
Median rent asked .....	\$49	\$47	\$76	\$53	\$58	\$55	\$62	\$49	\$130
<b>DURATION OF VACANCY</b>									
Year-round vacant for sale .....	17	33	72	48	123	149	63	38	58
Less than 2 months .....	5	8	33	17	75	83	33	20	37
2 up to 6 months .....	2	12	24	11	32	41	21	7	10
6 months or more .....	10	13	15	20	16	25	9	11	11
Year-round vacant for rent .....	137	103	187	118	296	589	637	200	64
Less than 2 months .....	85	33	125	35	177	443	539	153	45
2 up to 6 months .....	22	37	43	47	90	99	66	27	10
6 months or more .....	30	33	19	36	29	47	32	20	9

<sup>1</sup>Limited to one-family homes on less than 10 acres and no business on property. <sup>2</sup>Excludes one-family homes on 10 acres or more.

**Table 21. Occupancy, Plumbing, and Financial Characteristics of Housing Units With Negro Head of Household, for Places of 10,000 to 50,000 Inhabitants: 1970**

(For minimum base for derived figures (percent, median, etc.) and meaning of symbols, see text)

Places With 400 or More Negro Population	Aiken	Anderson	Charleston Yard (U)	Easley	Florence	Gaffney	Gantt (U)	Georgetown	Greenwood
Total Negro population .....	4 624	7 075	806	1 625	10 196	3 496	3 408	4 500	7 365
All occupied housing units .....	1 313	2 040	2	472	2 700	916	805	1 210	2 018
<b>POPULATION</b>									
Population in housing units .....	4 552	6 985	5	1 625	10 022	3 472	3 401	4 449	7 276
Per occupied unit .....	3.5	3.4	...	3.4	3.7	3.8	4.2	3.7	3.6
Owner .....	3.5	3.3	...	3.6	3.6	3.7	4.4	3.7	3.5
Renter .....	3.4	3.5	...	3.4	3.8	3.9	3.5	3.7	3.7
<b>TENURE</b>									
Owner occupied .....	636	585	—	182	1 205	417	675	708	630
Renter occupied .....	677	1 455	2	290	1 495	499	130	502	1 388
<b>PLUMBING FACILITIES</b>									
With all plumbing facilities .....	1 080	1 232	...	358	1 585	493	752	675	1 474
Lacking some or all plumbing facilities .....	233	808	...	114	1 115	423	53	535	544
Lacking only hot water .....	81	182	...	47	358	87	14	145	373
Lacking other plumbing facilities .....	152	626	...	67	757	336	39	390	171
<b>PIPED WATER IN STRUCTURE</b>									
Hot and cold .....	1 125	1 293	...	376	1 656	536	765	721	1 497
Cold only .....	176	730	...	88	1 015	254	27	375	511
None .....	12	17	...	8	29	126	13	114	10
<b>FLUSH TOILET</b>									
For exclusive use of household .....	1 258	1 910	...	449	2 580	701	779	1 010	1 976
Also used by another household .....	18	87	...	5	51	4	5	18	19
None .....	37	43	...	18	69	211	21	182	23
<b>BATHTUB OR SHOWER</b>									
For exclusive use of household .....	1 168	1 423	...	408	1 960	596	767	829	1 852
Also used by another household .....	18	16	...	5	28	—	5	10	17
None .....	127	601	...	59	712	320	33	371	149
<b>COMPLETE KITCHEN FACILITIES</b>									
For exclusive use of household .....	1 240	1 902	...	448	2 542	727	779	926	1 922
Also used by another household .....	1	5	...	—	10	—	4	—	8
No complete kitchen facilities .....	72	133	...	24	148	189	22	284	88
<b>ACCESS</b>									
With direct access .....	1 312	2 038	...	472	2 698	915	804	1 209	2 016
Lacking direct access .....	1	2	...	—	2	1	1	1	2
<b>VALUE</b>									
Specified owner occupied <sup>1</sup> .....	602	559	—	170	1 153	402	629	673	583
Less than \$5,000 .....	70	114	—	39	182	97	13	161	66
\$5,000 to \$7,999 .....	100	155	—	35	331	131	29	175	115
\$7,500 to \$9,999 .....	105	122	—	32	199	62	46	99	113
\$10,000 to \$12,499 .....	92	68	—	20	158	58	110	87	88
\$12,500 to \$14,999 .....	66	39	—	17	115	20	133	39	76
\$15,000 to \$17,499 .....	85	28	—	12	89	12	133	35	56
\$17,500 to \$19,999 .....	29	15	—	7	38	4	73	19	34
\$20,000 to \$24,999 .....	30	12	—	2	26	11	53	30	17
\$25,000 to \$34,999 .....	19	4	—	5	3	3	29	18	11
\$35,000 to \$49,999 .....	5	2	—	1	3	4	6	4	3
\$50,000 or more .....	1	—	—	—	2	—	4	6	4
Median .....	\$10 700	\$7 700	—	\$8 400	\$8 300	\$7 000	\$14 700	\$7 500	\$9 900
With all plumbing facilities .....	559	497	—	152	988	300	610	467	535
Less than \$5,000 .....	51	81	—	31	120	56	8	62	41
\$5,000 to \$9,999 .....	187	251	—	62	452	143	66	197	212
\$10,000 to \$14,999 .....	154	105	—	34	256	69	238	108	161
\$15,000 to \$19,999 .....	113	42	—	17	120	15	206	45	88
\$20,000 to \$24,999 .....	29	12	—	2	25	10	53	29	15
\$25,000 or more .....	25	6	—	6	15	7	39	26	18
Median .....	\$11 200	\$8 200	—	\$8 600	\$8 900	\$7 500	\$14 900	\$9 200	\$10 400
<b>CONTRACT RENT</b>									
Specified renter occupied <sup>2</sup> .....	674	1 442	...	285	1 482	494	122	496	1 368
Less than \$30 .....	216	439	...	59	741	269	7	295	222
\$30 to \$39 .....	200	334	...	99	392	91	15	60	377
\$40 to \$59 .....	162	523	...	107	244	84	42	44	553
\$60 to \$79 .....	53	88	...	10	30	24	29	15	168
\$80 to \$99 .....	5	26	...	—	6	2	8	3	7
\$100 to \$119 .....	7	—	...	2	6	3	—	3	6
\$120 to \$149 .....	1	2	...	—	3	2	4	—	3
\$150 to \$199 .....	—	—	...	—	1	—	—	—	—
\$200 to \$249 .....	—	—	...	—	—	—	—	—	—
\$250 or more .....	—	—	...	—	—	—	—	—	—
No cash rent .....	30	30	...	8	59	19	6	76	32
Median .....	\$35	\$38	...	\$38	\$38	\$30	\$57	\$30	\$42
With all plumbing facilities .....	495	706	...	192	559	180	101	185	892
Less than \$40 .....	279	181	...	84	297	81	12	94	269
\$40 to \$59 .....	133	413	...	96	190	65	32	36	422
\$60 to \$79 .....	48	73	...	5	28	19	29	14	158
\$80 to \$99 .....	5	16	...	—	6	2	8	3	7
\$100 to \$149 .....	8	2	...	1	4	5	4	1	9
\$150 or more .....	—	—	...	—	1	—	11	—	—
No cash rent .....	22	21	...	6	33	8	5	37	27
Median .....	\$37	\$46	...	\$41	\$38	\$41	\$62	\$34	\$45

<sup>1</sup>Limited to one-family homes on less than 10 acres and no business on property.

<sup>2</sup>Excludes one-family homes on 10 acres or more.

Table 21. **Occupancy, Plumbing, and Financial Characteristics of Housing Units With Negro Head of Household, for Places of 10,000 to 50,000 Inhabitants: 1970—Continued**

(For minimum base for derived figures (percent, median, etc.) and meaning of symbols, see text)

Places With 400 or More Negro Population	Greer	Laurens	North Augusta	Orangeburg	Rock Hill	Spartanburg	Sumter	Union	Wade-Hampton (U)
	Total Negro population	2 608	3 826	1 110	5 484	9 452	14 816	8 395	2 886
All occupied housing units	702	1 034	310	1 157	2 375	4 062	2 266	778	132
<b>POPULATION</b>									
Population in housing units	2 602	3 791	1 094	3 876	9 140	14 664	8 037	2 888	472
Per occupied unit	3.7	3.7	3.5	3.4	3.8	3.6	3.5	3.7	3.6
Owner	3.4	3.7	3.7	3.3	3.8	3.6	3.3	3.5	3.6
Renter	3.9	3.7	3.3	3.4	3.9	3.6	3.7	4.0	3.6
<b>TENURE</b>									
Owner occupied	274	399	171	264	1 028	1 182	811	402	45
Renter occupied	428	635	139	893	1 347	2 880	1 455	376	87
<b>PLUMBING FACILITIES</b>									
With all plumbing facilities	416	624	215	438	1 543	3 236	1 243	464	58
Lacking some or all plumbing facilities	286	410	95	719	832	826	1 023	314	74
Lacking only hot water	36	110	16	146	218	191	242	135	3
Lacking other plumbing facilities	250	300	79	573	614	635	781	179	71
<b>PIPED WATER IN STRUCTURE</b>									
Hot and cold	426	676	226	492	1 591	3 326	1 337	482	59
Cold only	174	299	46	643	555	725	779	274	16
None	102	59	38	22	229	11	150	22	57
<b>FLUSH TOILET</b>									
For exclusive use of household	524	915	248	1 099	2 015	3 991	2 031	715	61
Also used by another household	2	6	5	24	12	42	47	10	-
None	176	113	57	34	348	29	188	53	71
<b>BATHTUB OR SHOWER</b>									
For exclusive use of household	452	741	232	585	1 771	3 431	1 496	605	62
Also used by another household	-	3	5	5	7	31	17	3	-
None	250	290	73	567	597	600	753	170	70
<b>COMPLETE KITCHEN FACILITIES</b>									
For exclusive use of household	561	872	258	970	1 959	3 888	1 643	693	72
Also used by another household	1	1	2	-	-	22	8	1	-
No complete kitchen facilities	140	161	50	187	416	152	615	84	60
<b>ACCESS</b>									
With direct access	702	1 034	310	1 156	2 374	4 058	2 265	778	132
Lacking direct access	-	-	-	1	1	4	1	-	-
<b>VALUE</b>									
Specified owner occupied <sup>1</sup>	256	373	167	236	984	1 121	751	381	41
Less than \$5,000	103	81	27	43	174	83	166	125	10
\$5,000 to \$7,499	69	101	37	60	247	226	185	103	17
\$7,500 to \$9,999	40	51	20	54	155	257	150	45	6
\$10,000 to \$12,499	23	49	39	39	136	203	88	49	6
\$12,500 to \$14,999	6	38	18	10	109	133	45	21	-
\$15,000 to \$17,499	6	24	10	12	82	90	50	14	-
\$17,500 to \$19,999	3	12	5	5	37	52	25	9	1
\$20,000 to \$24,999	5	10	7	8	24	51	24	9	-
\$25,000 to \$34,999	1	5	1	4	12	19	9	3	-
\$35,000 to \$49,999	-	-	3	1	8	2	5	2	1
\$50,000 or more	-	2	-	-	-	5	4	1	-
Median	\$5 900	\$7 700	\$9 900	\$8 200	\$8 600	\$9 900	\$7 900	\$6 600	\$6 500
With all plumbing facilities	193	307	135	186	770	1 059	594	286	33
Less than \$5,000	56	48	15	25	92	62	90	69	3
\$5,000 to \$9,999	97	124	42	91	286	450	270	121	23
\$10,000 to \$14,999	28	82	54	42	233	332	124	60	6
\$15,000 to \$19,999	6	36	14	15	117	141	72	22	-
\$20,000 to \$24,999	5	10	7	8	23	50	20	9	-
\$25,000 or more	1	7	3	5	19	24	18	5	1
Median	\$6 700	\$8 900	\$10 700	\$8 700	\$10 100	\$10 200	\$8 700	\$7 300	\$7 000
<b>CONTRACT RENT</b>									
Specified renter occupied <sup>2</sup>	428	628	128	884	1 326	2 847	1 446	373	82
Less than \$30	163	334	37	555	443	527	764	143	56
\$30 to \$39	90	160	31	172	390	725	248	104	12
\$40 to \$59	95	74	21	125	367	1 134	299	81	8
\$60 to \$79	72	24	23	11	61	337	61	17	3
\$80 to \$99	2	2	4	2	6	85	10	5	-
\$100 to \$119	-	-	-	1	3	5	8	-	-
\$120 to \$149	-	-	-	-	1	-	1	-	-
\$150 to \$199	-	-	-	1	-	-	3	-	-
\$200 to \$249	-	-	-	-	-	-	-	-	-
\$250 or more	-	-	-	-	-	-	-	-	-
No cash rent	6	34	12	17	55	34	52	23	1
Median	\$35	\$30	\$37	\$30	\$35	\$42	\$30	\$33	\$30
With all plumbing facilities	208	300	75	231	736	2 104	606	159	21
Less than \$40	57	189	25	115	333	680	255	84	11
\$40 to \$59	77	67	20	93	313	985	252	48	6
\$60 to \$79	70	24	23	9	56	325	51	15	3
\$80 to \$99	2	1	4	2	5	84	8	1	-
\$100 to \$149	-	-	-	1	2	4	7	-	1
\$150 or more	-	-	-	-	-	-	1	-	-
No cash rent	2	19	3	11	27	26	32	11	-
Median	\$50	\$36	\$48	\$39	\$41	\$46	\$43	\$38	\$39

<sup>1</sup>Limited to one-family homes on less than 10 acres and no business on property. <sup>2</sup>Excludes one-family homes on 10 acres or more.



Table 22. Utilization Characteristics of Housing Units With Negro Head of Household, for Places of 10,000 to 50,000 Inhabitants: 1970

[For minimum base for derived figures (percent, median, etc.) and meaning of symbols, see text]

Places With 400 or More Negro Population

	Aiken	Anderson	Charleston Yard (U)	Easley	Florence	Gaffney	Gantt (U)	Georgetown	Greenwood
All occupied housing units .....	1 313	2 040	2	472	2 700	916	805	1 210	2 018
<b>UNITS IN STRUCTURE</b>									
1 .....	1 136	1 430	...	419	2 321	821	728	1 076	1 505
2 or more .....	174	605	...	48	377	91	62	132	507
Mobile home or trailer .....	3	5	...	5	2	4	15	2	6
<b>ROOMS</b>									
Owner occupied .....	636	585	—	182	1 205	417	675	708	630
1 room .....	3	5	—	—	—	1	1	2	—
2 rooms .....	2	2	—	1	4	2	4	3	3
3 rooms .....	21	36	—	2	44	15	5	25	22
4 rooms .....	100	145	—	52	254	113	55	91	124
5 rooms .....	231	236	—	63	460	152	327	149	263
6 rooms .....	165	115	—	44	299	96	173	232	152
7 rooms .....	58	32	—	8	90	24	74	129	40
8 rooms .....	43	8	—	9	32	8	24	49	18
9 rooms or more .....	13	6	—	3	22	6	12	22	8
Median .....	5.3	4.9	—	5.1	5.2	5.0	5.3	5.8	5.1
Renter occupied .....	677	1 455	2	290	1 495	499	130	502	1 388
1 room .....	12	14	...	2	24	5	1	18	12
2 rooms .....	35	243	...	14	89	38	1	23	74
3 rooms .....	181	428	...	44	474	160	10	85	361
4 rooms .....	222	591	...	186	453	166	70	157	680
5 rooms .....	125	116	...	27	263	90	38	96	160
6 rooms .....	70	49	...	14	148	33	6	79	78
7 rooms .....	18	10	...	3	24	3	3	27	15
8 rooms .....	5	1	...	—	15	2	1	15	6
9 rooms or more .....	9	3	...	—	5	2	—	2	2
Median .....	4.0	3.6	...	4.0	3.9	3.8	4.3	4.3	3.9
<b>PERSONS</b>									
Owner occupied .....	636	585	—	182	1 205	417	675	708	630
1 person .....	115	110	—	34	184	64	35	143	91
2 persons .....	172	161	—	40	280	104	110	144	174
3 persons .....	83	106	—	31	230	73	110	104	96
4 persons .....	91	71	—	23	167	57	123	90	113
5 persons .....	51	44	—	20	121	37	116	68	52
6 persons .....	52	38	—	18	77	21	75	55	43
7 persons .....	28	24	—	4	50	26	55	41	29
8 persons .....	24	15	—	9	53	20	26	41	17
9 persons or more .....	20	16	—	3	43	15	25	22	15
Median .....	2.9	2.7	...	3.0	3.1	3.1	4.2	3.1	3.0
Renter occupied .....	677	1 455	2	290	1 495	499	130	502	1 388
1 person .....	155	342	...	86	289	99	30	122	253
2 persons .....	132	309	...	41	288	86	24	111	310
3 persons .....	111	213	...	40	241	71	20	52	213
4 persons .....	95	201	...	42	184	65	16	60	190
5 persons .....	58	111	...	26	136	61	14	45	135
6 persons .....	60	111	...	16	139	39	12	28	98
7 persons .....	25	109	...	24	74	22	5	28	78
8 persons .....	26	47	...	12	92	31	5	26	58
9 persons or more .....	15	59	...	3	52	25	4	30	53
Median .....	3.0	2.9	...	3.0	3.2	3.4	3.1	2.8	3.1
<b>PERSONS PER ROOM</b>									
Owner occupied .....	636	585	—	182	1 205	417	675	708	630
0.50 or less .....	319	288	—	88	549	194	201	360	304
0.51 to 0.75 .....	115	119	—	26	226	70	129	120	95
0.76 to 1.00 .....	106	86	—	40	216	78	195	116	141
1.01 to 1.50 .....	66	63	—	22	136	47	121	87	62
1.51 or more .....	30	29	—	6	78	28	29	25	28
Renter occupied .....	677	1 455	2	290	1 495	499	130	502	1 388
0.50 or less .....	245	483	...	118	462	154	54	203	434
0.51 to 0.75 .....	123	235	...	40	270	75	19	68	278
0.76 to 1.00 .....	149	274	...	49	274	90	22	105	246
1.01 to 1.50 .....	91	216	...	51	255	87	21	68	223
1.51 or more .....	69	247	...	32	234	93	14	58	207
<b>With all plumbing facilities</b>									
Owner occupied .....	1 080	1 232	...	358	1 585	493	752	675	1 474
1.00 or less .....	584	519	...	163	1 019	311	649	488	573
1.01 to 1.50 .....	506	435	...	138	840	263	503	427	493
1.51 or more .....	56	57	...	20	119	33	119	50	56
Renter occupied .....	496	713	...	195	566	182	103	187	901
1.00 or less .....	388	502	...	148	392	124	80	151	630
1.01 to 1.50 .....	73	117	...	30	97	38	15	27	155
1.51 or more .....	35	94	...	17	77	20	8	9	116
<b>TELEPHONE</b>									
Available .....	856	1 277	...	319	1 718	574	671	787	1 316
None .....	457	763	...	153	982	342	134	423	702

Table 22. Utilization Characteristics of Housing Units With Negro Head of Household, for Places of 10,000 to 50,000 Inhabitants: 1970—Continued

[For minimum base for derived figures (percent, median, etc.) and meaning of symbols, see text]

Places With 400 or More Negro Population	Greer	Laurens	North Augusta	Orangeburg	Rock Hill	Spartanburg	Sumter	Union	Wade-Hampton (U)
All occupied housing units	702	1 034	310	1 157	2 375	4 062	2 266	778	132
<b>UNITS IN STRUCTURE</b>									
1	577	885	268	934	2 151	3 111	1 837	676	118
2 or more	117	144	41	223	221	950	422	97	11
Mobile home or trailer	8	5	1	—	3	1	7	5	3
<b>ROOMS</b>									
<b>Owner occupied</b>									
1 room	274	399	171	264	1 028	1 182	811	402	45
2 rooms	1	—	—	1	—	2	2	—	—
3 rooms	2	2	3	4	—	4	7	2	2
4 rooms	7	14	6	16	27	23	32	26	2
5 rooms	117	100	28	54	189	225	162	123	14
6 rooms	91	140	59	71	429	505	178	134	14
7 rooms	45	102	56	67	255	264	269	86	11
8 rooms	10	30	13	27	86	95	99	23	1
9 rooms or more	1	6	3	16	27	33	39	4	1
Median	4.6	5.1	5.3	5.3	5.2	5.2	5.6	4.9	4.8
<b>Renter occupied</b>									
1 room	428	635	139	893	1 347	2 880	1 455	376	87
2 rooms	6	10	1	10	11	53	16	3	—
3 rooms	11	37	13	33	36	56	140	25	9
4 rooms	80	155	39	339	333	669	437	83	1
5 rooms	245	250	53	276	611	1 309	486	155	50
6 rooms	66	124	18	125	178	543	230	76	21
7 rooms	16	54	10	77	132	178	108	26	6
8 rooms	4	5	4	16	32	47	24	7	—
9 rooms or more	—	—	1	11	10	16	11	1	—
Median	4.0	4.0	3.8	3.7	4.0	4.0	3.8	4.0	4.2
<b>PERSONS</b>									
<b>Owner occupied</b>									
1 person	274	399	171	264	1 028	1 182	811	402	45
2 persons	50	60	26	70	169	169	170	83	10
3 persons	71	96	50	60	221	305	225	106	10
4 persons	47	81	19	35	154	206	135	56	6
5 persons	38	51	22	28	141	184	84	34	4
6 persons	26	31	17	24	104	112	58	50	4
7 persons	14	30	11	18	85	77	40	20	3
8 persons	7	18	12	13	64	52	37	22	5
9 persons or more	12	16	9	11	55	51	37	18	3
Median	2.8	3.0	3.0	2.6	3.3	3.1	2.6	2.7	2.9
<b>Renter occupied</b>									
1 person	428	635	139	893	1 347	2 880	1 455	376	87
2 persons	92	133	33	238	243	619	332	80	22
3 persons	64	131	36	164	239	577	281	70	13
4 persons	65	87	18	132	216	442	216	51	19
5 persons	51	83	20	121	185	329	158	45	6
6 persons	47	65	10	69	148	292	137	29	5
7 persons	32	48	7	67	122	229	111	32	7
8 persons	34	33	3	35	64	150	82	20	6
9 persons or more	22	29	4	50	83	141	76	25	8
Median	2.1	2.6	2.5	1.7	2.4	2.6	2.2	2.4	1
Median	3.4	3.1	2.5	2.8	3.4	3.1	3.0	3.2	2.9
<b>PERSONS PER ROOM</b>									
<b>Owner occupied</b>									
0.50 or less	274	399	171	264	1 028	1 182	811	402	45
0.51 to 0.75	130	182	84	144	462	563	460	205	21
0.76 to 1.00	49	78	28	42	163	215	135	50	7
1.01 to 1.50	42	65	24	36	185	219	110	68	8
1.51 or more	33	44	21	27	154	131	65	47	7
Median	20	30	14	15	64	54	41	32	2
<b>Renter occupied</b>									
0.50 or less	428	635	139	893	1 347	2 880	1 455	376	87
0.51 to 0.75	141	210	55	335	413	1 010	491	131	34
0.76 to 1.00	63	108	27	159	255	512	242	61	16
1.01 to 1.50	74	126	20	151	273	507	247	53	12
1.51 or more	79	91	21	134	208	505	248	64	13
Median	71	100	16	114	198	346	227	67	12
<b>With all plumbing facilities</b>									
<b>Owner occupied</b>									
1.00 or less	416	624	215	438	1 543	3 236	1 243	464	58
1.01 to 1.50	208	322	136	204	795	1 108	633	303	35
1.51 or more	173	276	109	179	642	938	562	250	26
Median	22	30	17	17	108	119	48	35	7
Median	13	16	10	8	45	51	23	18	2
<b>Renter occupied</b>									
1.00 or less	208	302	79	234	748	2 128	610	161	23
1.01 to 1.50	142	232	56	178	555	1 489	439	111	19
1.51 or more	45	46	15	35	119	411	111	31	3
Median	21	24	8	21	74	228	60	19	1
<b>TELEPHONE</b>									
Available	385	654	206	620	1 432	2 495	1 372	560	70
None	317	380	104	537	943	1 567	894	218	62

Table 23. Occupancy, Utilization, and Plumbing Characteristics for Places of 2,500 to 10,000 Inhabitants: 1970

(For minimum base for derived figures (percent, median, etc.) and meaning of symbols, see text)

Places	Abbeville	Aiken West (U)	Allendale	Andrews	Avondale-Moorland (U)	Bamberg	Barnwell	Batesburg	Beaufort	Belton	Bennettsville	Berea (U)
<b>Total population</b> .....	5 515	2 689	3 620	2 879	5 236	3 406	4 439	4 036	9 434	5 257	7 468	7 186
<b>All housing units</b> .....	1 927	862	1 238	884	1 914	1 162	1 466	1 324	3 366	1 845	2 478	2 163
Vacant—seasonal and migratory .....	1	—	—	—	—	—	2	—	1	1	1	—
<b>All year-round housing units</b> .....	1 926	862	1 238	884	1 914	1 162	1 464	1 324	3 365	1 844	2 477	2 163
<b>POPULATION</b>												
<b>Population in housing units</b> .....	5 452	2 686	3 600	2 879	5 152	3 394	4 373	4 036	9 365	5 252	7 440	7 072
Per occupied unit.....	3.1	3.3	3.2	3.5	3.2	3.1	3.3	3.3	3.0	3.0	3.2	3.4
Owner.....	2.9	3.4	3.2	3.4	3.2	3.0	3.2	3.1	3.2	2.9	3.1	3.4
Renter.....	3.4	3.0	3.3	3.8	3.0	3.3	3.3	3.7	2.8	3.1	3.4	3.3
<b>TENURE, RACE, AND VACANCY STATUS</b>												
<b>Owner occupied</b> .....	1 251	684	712	552	996	667	797	847	1 778	1 275	1 392	1 857
White.....	960	667	423	373	671	512	660	653	1 458	1 205	922	1 852
Negro.....	291	17	289	179	325	155	134	193	316	70	470	3
<b>Renter occupied</b> .....	531	124	399	266	639	414	548	378	1 296	484	938	224
White.....	298	123	151	159	543	241	285	200	968	352	517	206
Negro.....	233	—	248	107	95	173	262	178	321	132	421	18
<b>Vacant year-round</b> .....	144	54	127	66	279	81	119	99	291	85	147	82
For sale only.....	28	29	6	3	12	11	29	10	18	13	34	39
Vacant less than 6 months.....	8	24	3	...	11	6	26	7	15	10	30	34
Median price asked.....	\$6 800	\$16 000	\$10 000	...	\$18 100	\$5 000	\$18 600	\$9 100	\$16 600	\$15 400	\$11 500	\$16 700
For rent.....	44	10	62	41	226	40	48	51	158	42	64	14
Vacant less than 2 months.....	11	4	9	14	44	8	26	22	79	29	26	10
Median rent asked.....	\$38	\$70	\$39	\$40	\$65	\$30—	\$38	\$30—	\$72	\$43	\$48	\$87
Other.....	72	15	59	22	41	30	42	38	115	30	49	29
<b>PLUMBING FACILITIES</b>												
<b>With all plumbing facilities</b> .....	1 604	858	861	687	1 819	858	1 185	1 056	3 161	1 692	1 953	2 146
Lacking some or all plumbing facilities.....	322	4	377	197	95	304	279	268	204	152	524	17
Lacking only hot water.....	56	1	120	31	19	99	54	107	72	74	100	7
Lacking other plumbing facilities.....	266	3	257	166	76	205	225	161	132	78	424	10
<b>PIPED WATER IN STRUCTURE</b>												
<b>Hot and cold</b> .....	1 630	858	882	697	1 828	878	1 223	1 084	3 215	1 705	1 983	2 150
Cold only.....	190	3	213	71	38	182	92	158	132	135	291	11
None.....	106	1	143	116	48	102	149	82	18	4	203	2
<b>FLUSH TOILET</b>												
<b>For exclusive use of household</b> .....	1 742	859	1 018	736	1 845	1 038	1 267	1 208	3 303	1 829	2 152	2 155
Also used by another household.....	14	—	4	—	3	3	13	4	22	5	12	4
None.....	170	3	216	148	66	121	184	112	40	10	313	4
<b>BATHTUB OR SHOWER</b>												
<b>For exclusive use of household</b> .....	1 663	859	991	726	1 841	960	1 244	1 164	3 239	1 768	2 064	2 153
Also used by another household.....	8	—	4	—	2	3	14	4	20	5	11	4
None.....	255	3	243	158	71	199	206	156	106	71	402	6
<b>COMPLETE KITCHEN FACILITIES</b>												
<b>For exclusive use of household</b> .....	1 720	858	968	748	1 845	995	1 256	1 173	3 286	1 818	2 150	2 141
Also used by another household.....	1	—	—	—	—	—	6	—	4	—	2	—
No complete kitchen facilities.....	205	4	270	136	69	167	202	151	75	26	325	22
<b>UNITS IN STRUCTURE</b>												
<b>1</b> .....	1 631	809	1 134	777	1 182	1 030	1 216	1 227	2 804	1 636	2 234	1 923
2 or more.....	225	40	66	70	676	106	202	71	484	157	225	77
Mobile home or trailer.....	70	13	38	37	56	26	46	26	77	51	18	163
<b>ROOMS</b>												
<b>1 room</b> .....	3	1	11	2	3	7	22	2	21	2	38	3
2 rooms.....	55	3	40	12	37	16	73	18	95	26	66	2
3 rooms.....	161	22	73	52	194	103	108	109	361	124	278	59
4 rooms.....	425	80	352	212	520	293	298	298	661	517	652	226
5 rooms.....	521	284	310	206	488	275	367	349	829	512	655	831
6 rooms.....	446	250	253	201	389	252	288	283	812	413	487	786
7 rooms.....	171	117	125	113	186	132	157	150	337	150	231	204
8 rooms or more.....	144	93	74	86	97	100	151	115	249	100	190	52
Median, all units.....	5.1	5.4	5.0	5.3	4.9	5.2	5.1	5.2	5.2	5.0	5.0	5.5
Median, owner occupied units.....	5.5	5.8	5.4	5.8	5.8	5.8	5.9	5.7	5.8	5.3	5.5	5.5
Median, renter occupied units.....	4.2	4.7	4.3	4.3	4.1	4.2	4.1	4.2	4.3	4.2	4.1	4.7
<b>PERSONS</b>												
<b>All occupied units</b> .....	1 782	808	1 111	818	1 635	1 081	1 345	1 225	3 074	1 759	2 330	2 081
1 person.....	340	76	231	126	257	204	227	206	501	274	433	109
2 persons.....	530	236	298	199	516	315	361	321	953	573	658	505
3 persons.....	329	160	190	135	325	185	243	253	617	355	418	534
4 persons.....	261	145	145	156	195	157	215	176	446	292	334	535
5 persons.....	137	110	87	79	145	94	140	113	284	125	195	249
6 persons.....	85	55	61	42	100	53	82	62	132	71	120	98
7 persons.....	39	13	45	29	34	28	33	33	78	37	88	34
8 persons or more.....	61	13	54	52	43	45	44	61	63	32	84	17
Median, all occupied units.....	2.6	3.1	2.6	3.1	2.6	2.6	2.8	2.8	2.6	2.6	2.7	3.3
Median, owner occupied units.....	2.5	3.2	2.6	3.0	2.7	2.5	2.9	2.8	2.9	2.6	2.6	3.3
Median, renter occupied units.....	2.8	2.6	2.8	3.4	2.5	2.8	2.7	2.9	2.4	2.6	2.8	3.0
<b>PERSONS PER ROOM</b>												
<b>All occupied units</b> .....	1 782	808	1 111	818	1 635	1 081	1 345	1 225	3 074	1 759	2 330	2 081
1.00 or less.....	1 599	765	963	706	1 463	954	1 183	1 066	2 857	1 601	2 014	2 000
1.01 to 1.50.....	110	39	89	67	129	82	104	83	167	115	178	74
1.51 or more.....	73	4	59	45	43	45	58	76	50	43	138	7
<b>With all plumbing facilities</b> .....	1 498	805	775	633	1 559	810	1 091	991	2 894	1 627	1 836	2 066
1.00 or less.....	1 398	762	717	583	1 402	749	1 001	921	2 709	1 511	1 684	1 989
1.01 to 1.50.....	74	39	39	41	123	47	65	51	144	95	109	71
1.51 or more.....	26	4	19	9	34	14	25	19	41	21	43	6

Table 23. **Occupancy, Utilization, and Plumbing Characteristics for Places of 2,500 to 10,000 Inhabitants: 1970—Continued**

[For minimum base for derived figures (percent, median, etc.) and meaning of symbols, see text]

Places	Bishopville	Comden	Capehart (U)	Coyce	Charleston Base (U)	Cheraw	Chester	Clemson	Clinton	Clover	Conway	Darlington
Total population .....	3 404	8 532	4 490	9 967	6 238	5 627	7 045	5 578	8 138	3 506	8 151	6 990
All housing units .....	1 104	2 967	1 093	3 136	955	1 837	2 347	1 938	2 508	1 131	2 589	2 351
Vacant - seasonal and migratory .....	-	11	-	-	-	2	-	-	-	-	4	2
All year-round housing units .....	1 104	2 956	1 093	3 136	955	1 835	2 347	1 938	2 508	1 131	2 585	2 349
<b>POPULATION</b>												
Population in housing units .....	3 389	8 399	4 490	9 943	4 200	5 627	7 006	5 545	7 327	3 506	8 115	6 924
Per occupied unit .....	3.3	3.1	4.1	3.3	4.4	3.2	3.2	3.0	3.1	3.2	3.4	3.2
Owner .....	3.3	3.1	...	3.3	...	3.1	3.2	3.3	3.0	3.0	3.4	3.1
Renter .....	3.2	3.2	4.1	3.4	4.4	3.3	3.3	2.5	3.2	3.6	3.4	3.3
<b>TENURE, RACE, AND VACANCY STATUS</b>												
Owner occupied .....	676	1 811	1	2 320	2	973	1 434	1 150	1 440	708	1 484	1 299
White .....	430	1 252	1	2 178	2	660	990	972	1 198	640	1 100	768
Negro .....	246	557	-	142	-	312	443	175	239	68	384	531
Renter occupied .....	362	862	1 089	657	949	776	753	685	940	383	921	880
White .....	173	479	992	503	921	467	415	625	562	290	581	397
Negro .....	189	381	79	151	23	309	338	49	377	93	340	483
Vacant year-round .....	66	283	3	159	4	86	160	103	128	40	180	170
For sale only .....	5	27	-	58	-	11	40	25	22	6	28	40
Vacant less than 6 months .....	4	15	-	52	-	7	35	16	19	5	10	16
Median price asked .....	\$6 300	\$12 500	-	\$18 100	-	\$13 100	\$13 100	\$15 000	\$10 000	\$5 000	\$12 200	\$10 600
For rent .....	33	121	1	60	-	34	62	44	51	14	103	42
Vacant less than 2 months .....	20	88	...	44	-	18	31	20	35	6	62	18
Median rent asked .....	\$43	\$87	-	\$48	-	\$45	\$40	\$85	\$48	\$45	\$42	\$35
Other .....	28	135	2	41	4	41	58	34	55	20	49	88
<b>PLUMBING FACILITIES</b>												
With all plumbing facilities .....	825	2 407	1 092	2 919	954	1 472	1 840	1 839	2 085	956	2 223	1 816
Lacking some or all plumbing facilities .....	279	549	1	217	1	363	507	99	423	175	362	533
Lacking only hot water .....	59	142	-	97	-	88	153	15	169	41	62	129
Lacking other plumbing facilities .....	220	407	-	120	1	275	354	84	254	134	300	404
<b>PIPED WATER IN STRUCTURE</b>												
Hot and cold .....	852	2 469	1 092	2 932	955	1 518	1 892	1 866	2 142	975	2 290	1 898
Cold only .....	196	385	1	133	-	196	435	36	281	103	165	407
None .....	56	102	-	71	-	121	20	36	85	53	130	44
<b>FLUSH TOILET</b>												
For exclusive use of household .....	1 002	2 794	1 093	3 040	955	1 675	2 273	1 886	2 393	1 064	2 356	2 253
Also used by another household .....	10	26	-	4	-	6	25	1	21	3	24	36
None .....	92	136	-	92	-	154	49	51	94	64	205	60
<b>BATHTUB OR SHOWER</b>												
For exclusive use of household .....	885	2 555	1 093	3 024	954	1 563	2 001	1 863	2 254	998	2 308	1 945
Also used by another household .....	3	14	-	2	-	4	10	2	2	2	15	14
None .....	216	387	-	110	1	268	336	73	252	131	262	390
<b>COMPLETE KITCHEN FACILITIES</b>												
For exclusive use of household .....	956	2 615	1 093	2 981	955	1 592	2 103	1 871	2 281	1 049	2 355	2 075
Also used by another household .....	3	-	-	-	-	1	2	-	-	1	4	3
No complete kitchen facilities .....	145	341	-	155	-	242	242	67	227	81	226	271
<b>UNITS IN STRUCTURE</b>												
1 .....	993	2 582	1 006	2 943	518	1 596	2 006	1 408	2 049	986	2 217	2 019
2 or more .....	99	372	87	188	437	194	328	409	313	90	364	297
Mobile home or trailer .....	12	2	-	5	-	45	13	121	146	55	4	33
<b>ROOMS</b>												
1 room .....	16	29	-	11	-	17	27	12	22	5	9	23
2 rooms .....	52	69	-	33	-	28	55	28	97	7	29	85
3 rooms .....	97	244	8	142	3	161	250	90	282	71	125	286
4 rooms .....	230	507	68	374	65	381	588	506	767	392	500	481
5 rooms .....	234	672	388	1 098	334	506	594	382	516	301	643	621
6 rooms .....	238	690	469	1 068	419	390	405	383	443	198	657	445
7 rooms .....	138	354	131	293	116	168	217	278	186	73	326	213
8 rooms or more .....	99	391	29	117	18	184	211	259	195	84	296	195
Median, all units .....	5.2	5.4	5.7	5.4	5.7	5.2	4.9	5.4	4.7	4.8	5.5	5.0
Median, owner occupied units .....	5.7	6.0	...	5.6	...	5.8	5.4	6.2	5.3	5.2	6.0	5.5
Median, renter occupied units .....	4.1	4.3	5.7	4.5	5.7	4.4	4.0	4.2	4.0	4.2	4.5	4.0
<b>PERSONS</b>												
All occupied units .....	1 638	2 673	1 090	2 977	951	1 749	2 187	1 835	2 380	1 091	2 405	2 179
1 person .....	225	537	1	298	2	276	414	218	408	165	356	417
2 persons .....	258	761	158	792	94	516	617	647	744	301	582	626
3 persons .....	169	437	244	669	132	305	387	358	424	222	475	361
4 persons .....	135	381	292	584	282	278	313	310	348	182	441	332
5 persons .....	94	242	207	333	259	179	181	170	210	102	242	173
6 persons .....	53	139	113	168	113	82	108	80	120	59	143	112
7 persons .....	56	72	45	72	48	51	79	29	69	33	71	71
8 persons or more .....	48	104	30	61	21	62	88	23	57	27	95	87
Median, all occupied units .....	2.7	2.6	4.0	3.1	4.4	2.8	2.7	2.6	2.9	3.1	2.6	2.6
Median, owner occupied units .....	2.7	2.7	...	3.1	...	2.7	2.7	3.1	2.6	2.7	3.1	2.6
Median, renter occupied units .....	2.7	2.5	4.0	3.0	4.4	2.9	2.6	2.3	2.7	3.3	2.9	2.7
<b>PERSONS PER ROOM</b>												
All occupied units .....	1 038	2 673	1 090	2 977	951	1 749	2 187	1 835	2 380	1 091	2 405	2 179
1.00 or less .....	881	2 407	1 002	2 737	862	1 549	1 892	1 752	2 065	957	2 163	1 882
1.01 to 1.50 .....	86	156	83	164	84	130	168	60	192	90	157	169
1.51 or more .....	71	110	5	76	5	70	127	23	123	44	85	128
With all plumbing facilities .....	783	2 214	1 089	2 780	950	1 409	1 726	1 742	2 002	928	2 080	1 698
1.00 or less .....	708	2 096	1 001	2 603	861	1 295	1 571	1 675	1 794	841	1 926	1 554
1.01 to 1.50 .....	53	87	83	142	84	87	109	50	151	65	114	97
1.51 or more .....	22	31	5	35	5	27	46	17	57	22	40	47

**Table 23. Occupancy, Utilization, and Plumbing Characteristics for Places of 2,500 to 10,000 Inhabitants: 1970—Continued**

(For minimum base for derived figures (percent, median, etc.) and meaning of symbols, see text)

Places	Denmark	Dillon	East Gaffney (U)	Edgefield	Forest Acres	Fort Mill	Fountain Inn	Goose Creek	Great Falls	Hampton	Hanahan (U)
Total population	3 571	5 991	3 750	2 750	6 808	4 505	3 391	3 656	2 727	2 845	8 376
All housing units	1 166	1 977	1 205	887	2 527	1 457	1 102	1 039	960	945	2 674
Vacant—seasonal and migratory	—	—	—	—	—	—	1	—	—	—	1
All year-round housing units	1 166	1 977	1 205	887	2 527	1 457	1 101	1 039	960	945	2 673
<b>POPULATION</b>											
Population in housing units	3 569	5 948	3 740	2 720	6 770	4 499	3 350	3 656	2 727	2 842	8 357
Per occupied unit	3.4	3.2	3.4	3.2	2.9	3.2	3.2	3.9	3.0	3.2	3.4
Owner	3.3	3.2	3.3	3.1	3.4	3.1	3.2	3.9	2.9	3.3	3.6
Renter	3.6	3.3	3.5	3.4	2.3	3.4	3.3	3.9	3.4	3.2	3.0
<b>TENURE, RACE, AND VACANCY STATUS</b>											
Owner occupied	628	976	655	547	1 248	896	655	795	645	555	1 488
White	356	729	611	389	1 245	778	549	789	613	476	1 686
Negro	272	247	44	158	—	117	106	—	32	77	—
Renter occupied	413	860	461	292	1 107	511	383	152	258	324	772
White	147	587	433	120	1 098	401	250	150	209	221	755
Negro	265	272	27	172	4	108	133	1	48	105	11
Vacant year-round	125	141	89	48	172	50	63	92	57	64	213
For sale only	6	7	10	—	10	11	23	60	9	12	35
Vacant less than 6 months	4	3	9	—	10	8	17	59	5	7	31
Median price asked	\$13 100	\$10 600	\$15 300	—	\$35 000	\$8 100	\$15 000	\$18 500	\$5 000	\$10 000	\$15 000
For rent	65	74	45	11	126	21	13	24	44	31	163
Vacant less than 2 months	39	44	38	5	117	10	5	20	22	13	115
Median rent asked	\$30—	\$35	\$37	\$39	\$165	\$68	\$60	\$96	\$32	\$35	\$84
Other	54	60	34	37	36	18	27	8	4	21	15
<b>PLUMBING FACILITIES</b>											
With all plumbing facilities	843	1 566	955	714	2 520	1 314	950	1 036	888	807	2 661
Lacking some or all plumbing facilities	323	411	250	173	7	143	151	3	72	138	12
Lacking only hot water	86	114	31	18	2	43	28	3	15	43	6
Lacking other plumbing facilities	237	297	219	155	5	100	123	—	57	95	6
<b>PIPED WATER IN STRUCTURE</b>											
Hot and cold	865	1 599	984	726	2 525	1 323	960	1 036	894	815	2 667
Cold only	241	278	171	49	2	91	105	3	39	78	6
None	60	100	50	112	—	43	36	—	27	52	—
<b>FLUSH TOILET</b>											
For exclusive use of household	1 065	1 850	1 076	749	2 526	1 400	1 045	1 039	917	858	2 673
Also used by another household	3	10	4	—	—	10	1	—	—	2	—
None	98	117	125	138	1	47	55	—	43	85	—
<b>BATHTUB OR SHOWER</b>											
For exclusive use of household	932	1 682	993	732	2 523	1 360	980	1 039	904	851	2 667
Also used by another household	4	8	1	—	1	4	—	—	—	2	2
None	230	287	211	155	3	93	121	—	56	92	4
<b>COMPLETE KITCHEN FACILITIES</b>											
For exclusive use of household	1 020	1 789	1 128	751	2 513	1 367	1 020	1 038	910	859	2 656
Also used by another household	—	1	1	—	—	1	—	—	—	—	—
No complete kitchen facilities	146	187	76	136	14	89	81	1	50	86	17
<b>UNITS IN STRUCTURE</b>											
1	978	1 736	1 113	842	1 523	1 229	964	951	933	869	2 128
2 or more	148	205	28	41	1 002	171	100	9	23	49	307
Mobile home or trailer	40	36	64	4	2	57	37	79	4	27	238
<b>ROOMS</b>											
1 room	4	6	4	—	12	6	4	3	1	5	23
2 rooms	35	34	26	16	27	29	8	3	7	10	36
3 rooms	90	247	103	94	183	181	58	11	73	46	172
4 rooms	255	457	495	169	624	409	306	78	406	223	532
5 rooms	322	540	342	210	472	408	300	633	197	228	788
6 rooms	287	385	176	188	414	225	264	252	213	262	689
7 rooms	91	159	39	108	401	111	91	42	44	105	333
8 rooms or more	82	149	20	102	394	88	70	17	19	66	100
Median, all units	5.1	5.0	4.4	5.3	5.4	4.8	5.1	5.2	4.5	5.3	5.2
Median, owner occupied units	5.7	5.7	4.8	5.8	6.8	5.1	5.6	5.2	4.9	5.8	5.7
Median, renter occupied units	4.3	4.3	4.1	4.3	4.3	4.1	4.2	5.0	4.2	4.4	4.3
<b>PERSONS</b>											
All occupied units	1 041	1 836	1 116	839	2 355	1 407	1 038	947	903	881	2 440
1 person	196	331	164	167	363	226	181	29	120	135	195
2 persons	255	495	293	212	795	384	269	161	313	227	619
3 persons	187	336	200	151	472	268	205	225	172	175	540
4 persons	139	267	190	127	400	247	175	241	143	150	555
5 persons	99	171	123	70	205	131	87	150	94	104	333
6 persons	57	111	68	49	83	75	55	87	28	50	135
7 persons	45	47	40	26	23	46	30	40	20	23	59
8 persons or more	63	78	38	37	14	30	36	14	13	17	24
Median, all occupied units	2.9	2.8	3.0	2.8	2.5	2.8	2.8	3.7	2.6	2.9	3.3
Median, owner occupied units	2.8	2.7	2.9	2.7	3.3	2.7	2.9	3.7	2.5	3.0	3.5
Median, renter occupied units	2.9	2.8	3.2	2.8	2.1	3.2	2.7	3.8	3.2	2.8	2.8
<b>PERSONS PER ROOM</b>											
All occupied units	1 041	1 836	1 116	839	2 355	1 407	1 038	947	903	881	2 440
1.00 or less	875	1 588	925	732	2 320	1 198	920	852	804	796	2 315
1.01 to 1.50	101	161	135	62	30	148	78	89	77	64	133
1.51 or more	65	87	56	45	5	61	40	6	22	21	12
With all plumbing facilities	742	1 478	890	678	2 348	1 269	891	944	841	755	2 448
1.00 or less	681	1 317	766	628	2 313	1 103	816	849	760	710	2 304
1.01 to 1.50	46	124	104	36	30	125	57	89	67	36	132
1.51 or more	15	37	20	14	5	41	18	6	14	9	12

**Table 23. Occupancy, Utilization, and Plumbing Characteristics for Places of 2,500 to 10,000 Inhabitants: 1970—Continued**

(For minimum base for derived figures (percent, median, etc.) and meaning of symbols, see text)

Places	Hartsville	Honea Path	Isle of Palms	Johnston	Kingstree	Lake City	Lancaster	Lancaster Mills (U)	Liberty	McColl	Manning
<b>Total population</b> .....	8 017	3 707	2 657	2 552	3 381	4 247	9 186	2 558	2 860	2 524	4 025
<b>All housing units</b> .....	2 564	1 353	1 180	829	1 243	2 007	2 943	863	1 109	866	1 253
Vacant—seasonal and migratory ..	1	1	181	7	—	4	5	—	1	—	2
<b>All year-round housing units</b> .....	2 563	1 352	999	822	1 243	2 003	2 938	863	1 108	866	1 251
<b>POPULATION</b>											
<b>Population in housing units</b> .....	7 801	3 707	2 650	2 551	3 320	4 247	9 085	2 558	2 860	2 517	4 011
Per occupied unit.....	3.2	2.9	3.2	3.3	3.0	3.4	3.3	3.3	2.9	3.1	3.4
Owner.....	3.1	2.9	3.3	3.4	2.9	3.3	3.1	3.0	2.9	3.0	3.4
Renter.....	3.2	3.0	3.0	3.2	3.1	3.5	3.5	3.6	3.0	3.3	3.6
<b>TENURE, RACE, AND VACANCY STATUS</b>											
<b>Owner occupied</b> .....	1 567	887	640	478	665	1 117	1 379	455	718	484	751
White.....	1 266	819	637	352	480	688	1 094	451	651	467	530
Negro.....	301	68	2	126	185	427	285	3	67	9	221
<b>Renter occupied</b> .....	901	372	181	287	441	724	1 366	330	252	324	416
White.....	531	292	176	121	161	349	699	315	195	294	195
Negro.....	370	80	4	166	280	374	667	15	57	27	221
<b>Vacant year-round</b> .....	95	93	178	57	137	162	193	78	138	58	84
For sale only.....	13	20	28	12	19	20	15	11	22	1	8
Vacant less than 6 months.....	10	17	14	7	7	11	9	10	17	...	6
Median price asked.....	\$18 100	\$10 700	\$20 000	\$12 500	\$8 000	\$13 500	\$16 900	\$11 300	\$15 800	...	\$5 800
For rent.....	56	41	53	23	57	95	101	41	65	35	33
Vacant less than 2 months.....	40	22	19	10	18	29	58	20	10	3	13
Median rent asked.....	\$50	\$45	\$99	\$46	\$43	\$33	\$47	\$30	\$92	\$30—	\$47
Other.....	26	32	97	22	61	47	77	26	51	22	43
<b>PLUMBING FACILITIES</b>											
<b>With all plumbing facilities</b> .....	2 269	1 240	991	722	936	1 606	2 467	790	1 034	581	973
<b>Lacking some or all plumbing facilities</b> .....	294	112	8	100	307	397	471	73	74	285	278
Lacking only hot water.....	90	30	—	22	51	77	111	36	21	154	121
Lacking other plumbing facilities.....	204	82	7	78	256	320	360	37	53	129	157
<b>PIPED WATER IN STRUCTURE</b>											
<b>Hot and cold</b> .....	2 291	1 261	991	731	957	1 637	2 524	795	1 042	595	988
<b>Cold only</b> .....	242	74	3	51	231	181	385	59	61	221	232
<b>None</b> .....	30	17	5	40	55	185	29	9	5	50	31
<b>FLUSH TOILET</b>											
<b>For exclusive use of household</b> .....	2 505	1 308	994	760	1 086	1 761	2 881	839	1 091	766	1 196
<b>Also used by another household</b> .....	9	10	—	2	60	3	5	—	4	9	2
<b>None</b> .....	49	34	5	60	97	239	52	24	13	91	53
<b>BATHTUB OR SHOWER</b>											
<b>For exclusive use of household</b> .....	2 363	1 273	992	745	988	1 685	2 578	826	1 057	743	1 094
<b>Also used by another household</b> .....	2	9	—	3	17	3	3	—	4	7	3
<b>None</b> .....	198	70	7	74	238	315	357	37	47	116	154
<b>COMPLETE KITCHEN FACILITIES</b>											
<b>For exclusive use of household</b> .....	2 388	1 295	972	732	1 009	1 709	2 816	812	1 074	779	1 117
<b>Also used by another household</b> .....	1	—	2	2	—	—	1	—	2	2	3
<b>No complete kitchen facilities</b> .....	174	57	27	88	234	294	121	51	32	85	131
<b>UNITS IN STRUCTURE</b>											
<b>1</b> .....	2 246	1 176	883	710	1 041	1 785	2 576	755	972	778	1 129
<b>2 or more</b> .....	312	120	113	104	186	187	287	88	89	56	94
<b>Mobile home or trailer</b> .....	5	56	3	8	16	31	75	20	47	32	28
<b>ROOMS</b>											
<b>1 room</b> .....	17	5	—	14	7	17	6	1	7	11	11
<b>2 rooms</b> .....	80	13	7	19	41	24	120	18	16	39	27
<b>3 rooms</b> .....	207	146	12	70	170	183	369	143	64	208	90
<b>4 rooms</b> .....	513	346	147	142	209	404	794	411	312	236	310
<b>5 rooms</b> .....	614	373	351	174	241	564	646	206	240	153	355
<b>6 rooms</b> .....	575	313	266	214	275	423	500	52	233	125	262
<b>7 rooms</b> .....	317	97	119	94	154	212	263	22	171	43	91
<b>8 rooms or more</b> .....	240	59	97	95	146	176	240	10	65	51	51
<b>Median, all units</b> .....	5.3	4.9	5.5	5.5	5.3	5.2	4.8	4.2	5.1	4.2	5.1
<b>Median, owner occupied units</b> .....	5.9	5.2	5.7	6.0	6.1	5.8	5.8	4.3	5.3	4.8	5.8
<b>Median, renter occupied units</b> .....	4.2	4.1	4.9	4.2	4.0	4.3	4.0	4.0	4.2	3.7	4.2
<b>PERSONS</b>											
<b>All occupied units</b> .....	2 468	1 259	821	765	1 106	1 841	2 745	785	970	808	1 147
<b>1 person</b> .....	423	202	87	155	210	283	406	103	176	159	181
<b>2 persons</b> .....	711	384	232	170	322	481	783	233	280	222	314
<b>3 persons</b> .....	470	282	182	135	203	341	503	153	202	157	198
<b>4 persons</b> .....	391	207	160	124	169	274	445	128	155	91	185
<b>5 persons</b> .....	213	94	96	69	90	193	253	77	93	71	102
<b>6 persons</b> .....	128	54	35	47	46	105	157	48	32	62	77
<b>7 persons</b> .....	61	20	18	28	31	75	100	20	19	23	48
<b>8 persons or more</b> .....	71	16	11	37	25	89	98	23	13	23	42
<b>Median, all occupied units</b> .....	2.7	2.7	3.0	2.9	2.6	3.0	2.9	2.6	2.6	2.6	2.9
<b>Median, owner occupied units</b> .....	2.6	2.7	3.1	3.0	2.5	2.9	2.7	2.6	2.7	2.5	2.9
<b>Median, renter occupied units</b> .....	2.8	2.6	2.7	2.8	2.6	3.0	3.0	3.2	2.6	2.8	3.0
<b>PERSONS PER ROOM</b>											
<b>All occupied units</b> .....	2 468	1 259	821	765	1 106	1 841	2 745	785	970	808	1 147
<b>1.00 or less</b> .....	2 219	1 150	788	654	999	1 583	2 316	629	893	683	985
<b>1.01 to 1.50</b> .....	149	88	27	74	75	176	246	108	59	63	103
<b>1.51 or more</b> .....	100	21	6	37	32	82	183	48	18	62	79
<b>With all plumbing facilities</b> .....	2 186	1 153	813	669	851	1 507	2 303	723	900	559	990
<b>1.00 or less</b> .....	2 031	1 075	783	596	810	1 355	2 045	583	835	503	844
<b>1.01 to 1.50</b> .....	110	71	26	57	37	121	174	96	52	36	63
<b>1.51 or more</b> .....	45	7	4	16	4	31	84	44	13	20	21

**Table 23. Occupancy, Utilization, and Plumbing Characteristics for Places of 2,500 to 10,000 Inhabitants: 1970—Continued**

[For minimum base for derived figures (percent, median, etc.) and meaning of symbols, see text]

Places	Marion	Mauldin	Mount Pleasant	Mullins	Myrtle Beach	Myrtle Beach Base (U)	Newberry	New Ellenton	Parris Island (U)	Pendleton	Pickens
<b>Total population</b> .....	7 435	3 797	6 155	6 006	8 536	3 864	9 218	2 544	8 868	2 615	2 954
<b>All housing units</b> .....	2 480	1 097	1 911	2 050	5 193	767	3 182	768	334	870	1 020
Vacant—seasonal and migratory.....	—	—	6	—	1 550	—	—	1	—	—	—
<b>All year-round housing units</b> .....	2 480	1 097	1 905	2 044	3 643	767	3 182	767	334	870	1 020
<b>POPULATION</b>											
Population in housing units.....	7 352	3 797	6 148	5 962	8 501	3 154	8 562	2 503	1 268	2 615	2 912
Per occupied unit.....	3.2	3.7	3.5	3.2	2.8	4.1	2.9	3.6	3.8	3.2	3.0
Owner.....	3.2	3.7	3.5	3.2	3.0	...	2.8	3.8	3.7	3.2	2.9
Renter.....	3.3	3.7	3.2	3.3	2.6	4.1	3.0	3.2	3.8	3.2	3.2
<b>TENURE, RACE, AND VACANCY STATUS</b>											
Owner occupied.....	1 390	852	1 368	1 125	1 658	1	2 142	519	93	588	687
White.....	901	839	1 249	697	1 579	1	1 698	406	86	431	595
Negro.....	487	12	117	427	78	—	443	113	6	155	92
Renter occupied.....	896	164	404	726	1 342	766	857	169	240	228	290
White.....	465	154	318	360	1 153	702	501	95	209	142	221
Negro.....	431	10	83	366	181	62	356	74	30	86	69
Vacant year-round.....	194	81	133	193	643	—	183	79	1	54	43
For sale only.....	51	50	32	19	25	—	18	18	—	8	5
Vacant less than 6 months.....	44	45	16	11	20	—	7	5	—	3	3
Median price asked.....	\$14 600	\$27 300	\$18 300	\$11 400	\$28 600	—	\$6 700	\$8 800	—	\$15 000	\$10 600
For rent.....	71	19	71	95	251	—	70	44	—	27	11
Vacant less than 2 months.....	18	15	31	35	74	—	32	13	—	9	6
Median rent asked.....	\$30	\$102	\$79	\$35	\$75	—	\$46	\$39	—	\$53	\$45
Other.....	72	12	30	79	367	—	95	17	1	19	27
<b>PLUMBING FACILITIES</b>											
With all plumbing facilities.....	1 939	1 079	1 826	1 474	3 572	764	2 720	649	329	764	933
Lacking some or all plumbing facilities.....	541	18	79	570	71	3	462	118	5	106	87
Lacking only hot water.....	80	2	34	101	7	—	153	18	2	28	18
Lacking other plumbing facilities.....	461	16	45	469	64	3	309	100	3	78	69
<b>PIPED WATER IN STRUCTURE</b>											
Hot and cold.....	2 000	1 082	1 832	1 538	3 600	767	2 762	654	332	769	947
Cold only.....	349	11	67	355	15	—	367	47	2	61	48
None.....	131	4	6	151	28	—	53	66	—	40	25
<b>FLUSH TOILET</b>											
For exclusive use of household.....	2 227	1 084	1 890	1 757	3 604	765	3 047	674	332	803	972
Also used by another household.....	52	1	7	44	6	1	48	—	2	—	1
None.....	201	12	8	243	33	1	87	93	—	67	47
<b>BATHTUB OR SHOWER</b>											
For exclusive use of household.....	2 027	1 081	1 862	1 584	3 579	766	2 879	668	331	792	952
Also used by another household.....	21	1	—	29	11	1	34	—	2	—	3
None.....	432	15	43	431	53	—	269	99	1	78	65
<b>COMPLETE KITCHEN FACILITIES</b>											
For exclusive use of household.....	2 134	1 083	1 849	1 674	3 535	767	2 940	673	331	807	975
Also used by another household.....	—	—	—	13	4	—	9	—	2	—	—
No complete kitchen facilities.....	346	14	56	357	104	—	233	94	1	63	45
<b>UNITS IN STRUCTURE</b>											
1.....	2 037	1 015	1 705	1 828	2 132	219	2 718	678	155	742	851
2 or more.....	414	48	176	211	1 457	548	414	29	114	65	89
Mobile home or trailer.....	29	34	24	5	54	—	50	60	65	63	80
<b>ROOMS</b>											
1 room.....	35	2	3	26	134	—	52	2	2	2	12
2 rooms.....	64	3	31	66	198	3	93	42	4	11	20
3 rooms.....	316	27	103	264	401	2	310	91	3	43	75
4 rooms.....	363	103	259	328	920	222	786	180	96	244	295
5 rooms.....	628	220	558	480	729	434	748	217	135	257	263
6 rooms.....	600	302	485	506	604	90	676	152	44	172	194
7 rooms.....	244	263	271	187	326	8	256	60	43	85	89
8 rooms or more.....	230	177	195	187	331	8	261	23	7	56	72
Median, all units.....	5.2	6.1	5.5	5.2	4.7	4.9	5.0	4.8	5.0	5.0	4.9
Median, owner occupied units.....	5.9	6.3	5.9	5.8	5.7	...	5.4	5.2	4.6	5.3	5.2
Median, renter occupied units.....	4.2	4.8	4.6	4.2	3.9	4.9	4.0	3.8	5.1	4.5	4.1
<b>PERSONS</b>											
All occupied units.....	2 286	1 016	1 772	1 851	3 000	767	2 999	688	333	816	977
1 person.....	444	45	201	321	573	3	643	69	2	114	188
2 persons.....	576	195	422	529	1 004	119	1 008	153	63	218	302
3 persons.....	398	212	343	331	542	146	481	137	88	188	169
4 persons.....	357	291	377	288	416	232	392	124	79	145	147
5 persons.....	231	151	208	139	282	146	241	96	65	67	90
6 persons.....	135	71	124	115	114	73	108	65	22	46	41
7 persons.....	66	35	46	51	42	33	62	24	10	14	22
8 persons or more.....	79	16	51	77	27	15	64	20	4	24	18
Median, all occupied units.....	2.8	3.7	3.3	2.7	2.4	4.0	2.3	3.4	3.7	2.9	2.5
Median, owner occupied units.....	2.8	3.7	3.3	2.7	2.6	...	2.3	3.6	3.6	2.9	2.4
Median, renter occupied units.....	2.8	3.6	3.0	2.8	2.2	4.0	2.4	2.8	3.7	2.8	2.8
<b>PERSONS PER ROOM</b>											
All occupied units.....	2 286	1 016	1 772	1 851	3 000	767	2 999	688	333	816	977
1.00 or less.....	2 022	969	1 646	1 612	2 755	655	2 718	593	304	741	876
1.01 to 1.50.....	181	39	96	129	149	100	168	66	25	49	68
1.51 or more.....	83	8	30	110	96	12	113	29	4	26	33
With all plumbing facilities.....	1 807	1 001	1 700	1 366	2 943	764	2 572	589	329	726	898
1.00 or less.....	1 657	958	1 590	1 264	2 708	652	2 407	524	301	676	817
1.01 to 1.50.....	116	37	87	77	146	100	119	52	25	38	61
1.51 or more.....	34	6	23	25	89	12	46	13	3	12	20

Table 23. **Occupancy, Utilization, and Plumbing Characteristics for Places of 2,500 to 10,000 Inhabitants:**  
1970—Continued

[For minimum base for derived figures (percent, median, etc.) and meaning of symbols, see text]

Places	Port Royal	St. Andrews (U)	Saxon (U)	Seneca	Shannon- town (U)	Show (U)	Simpsonville	Southern Shops (U)	Springdale (U)	Springdale	Summerville
<b>Total population</b> .....	2 865	9 202	4 807	6 027	7 491	5 819	3 308	2 864	3 193	2 638	3 839
<b>All housing units</b> .....	1 017	2 937	1 449	2 134	2 020	923	1 101	979	1 057	729	1 301
Vacant—seasonal and migratory.....	2	—	1	—	2	—	—	—	—	—	1
<b>All year-round housing units</b> .....	1 015	2 937	1 448	2 134	2 018	923	1 101	979	1 057	729	1 300
<b>POPULATION</b>											
<b>Population in housing units</b> .....	2 754	9 200	4 398	6 025	7 473	3 682	3 308	2 847	3 193	2 638	3 832
Per occupied unit.....	3.1	3.4	3.2	3.0	3.9	4.1	3.2	3.1	3.3	3.7	3.3
Owner.....	3.4	3.5	3.3	3.0	3.8	4.1	3.2	2.9	3.3	3.8	3.2
Renter.....	2.8	3.1	3.2	3.0	4.1	4.1	3.2	3.3	3.3	3.4	3.3
<b>TENURE, RACE, AND VACANCY STATUS</b>											
<b>Owner occupied</b> .....	440	1 928	983	1 242	1 061	1	769	603	599	654	709
White.....	318	1 760	868	986	1 79	1	704	578	567	652	549
Negro.....	122	168	114	255	882	—	64	24	32	1	160
<b>Renter occupied</b> .....	460	797	375	775	845	890	264	330	382	53	467
White.....	401	668	329	599	106	847	231	308	363	52	326
Negro.....	53	127	45	175	738	38	33	22	19	1	139
<b>Vacant year-round</b> .....	115	212	90	117	112	32	68	46	76	22	124
For sale only.....	17	58	18	21	15	—	23	1	—	11	13
Vacant less than 6 months.....	10	39	16	13	12	—	18	—	—	10	9
Median price asked.....	\$13 200	\$20 000	\$16 400	\$14 400	\$13 500	—	\$23 800	—	—	\$38 000	\$22 500
For rent.....	68	97	34	45	39	—	26	32	58	6	55
For rent less than 2 months.....	30	61	12	26	13	—	20	17	44	5	30
Median rent asked.....	\$86	\$109	\$30	\$34	\$30—	—	\$60	\$46	\$64	\$70	\$68
Other.....	30	57	38	51	58	32	19	13	18	5	56
<b>PLUMBING FACILITIES</b>											
<b>With all plumbing facilities</b> .....	934	2 830	1 230	1 876	1 053	922	1 065	899	955	721	1 117
Lacking some or all plumbing facilities.....	81	107	218	258	965	1	36	80	102	8	183
Lacking only hot water.....	15	18	51	106	113	1	8	32	18	4	33
Lacking other plumbing facilities.....	66	89	167	152	852	—	28	48	84	4	150
<b>PIPED WATER IN STRUCTURE</b>											
<b>Hot and cold</b> .....	941	2 835	1 240	1 901	1 095	922	1 073	902	969	723	1 143
Cold only.....	36	33	115	206	257	1	18	49	66	5	147
None.....	38	69	93	27	666	—	10	28	22	1	10
<b>FLUSH TOILET</b>											
<b>For exclusive use of household</b> .....	953	2 855	1 307	2 069	1 219	923	1 084	935	982	728	1 265
Also used by another household.....	1	2	12	12	1	—	2	1	—	—	20
None.....	61	82	139	53	798	—	15	43	75	1	15
<b>BATHTUB OR SHOWER</b>											
<b>For exclusive use of household</b> .....	951	2 850	1 283	1 985	1 172	923	1 075	933	976	725	1 150
Also used by another household.....	1	—	10	10	1	—	2	1	—	—	15
None.....	63	87	165	139	845	—	24	45	81	4	135
<b>COMPLETE KITCHEN FACILITIES</b>											
<b>For exclusive use of household</b> .....	955	2 846	1 329	2 003	1 220	923	1 052	942	978	725	1 177
Also used by another household.....	1	—	—	—	2	—	2	—	3	—	2
No complete kitchen facilities.....	59	91	119	131	796	—	47	37	76	4	121
<b>UNITS IN STRUCTURE</b>											
<b>1</b> .....	664	2 320	1 303	1 737	1 892	169	973	721	914	680	1 145
<b>2 or more</b> .....	203	433	53	227	75	754	66	41	111	14	144
Mobile home or trailer.....	148	184	92	170	51	—	62	217	32	35	11
<b>ROOMS</b>											
<b>1 room</b> .....	5	4	7	22	9	—	1	1	29	—	18
<b>2 rooms</b> .....	20	21	35	54	60	3	8	24	49	3	24
<b>3 rooms</b> .....	93	113	161	149	235	4	60	100	85	10	112
<b>4 rooms</b> .....	339	556	486	518	545	240	330	395	361	43	190
<b>5 rooms</b> .....	326	767	331	631	549	470	296	288	365	118	245
<b>6 rooms</b> .....	164	854	273	465	431	174	225	136	132	258	323
<b>7 rooms</b> .....	47	405	77	177	143	26	116	25	30	211	191
<b>8 rooms or more</b> .....	21	217	78	118	46	6	65	10	6	86	197
Median, all units.....	4.7	5.5	4.6	5.0	4.8	5.0	5.0	4.4	4.5	6.2	5.7
Median, owner occupied units.....	5.1	5.9	4.9	5.4	5.3	—	5.3	4.6	5.0	6.3	6.3
Median, renter occupied units.....	4.3	4.5	4.1	4.3	4.1	5.0	4.2	4.2	4.0	5.6	4.8
<b>PERSONS</b>											
<b>All occupied units</b> .....	900	2 725	1 358	2 017	1 906	891	1 033	933	981	707	1 176
<b>1 person</b> .....	138	284	173	373	265	10	141	122	93	33	198
<b>2 persons</b> .....	280	740	389	603	421	114	289	278	294	136	307
<b>3 persons</b> .....	183	538	273	379	308	169	201	260	209	145	219
<b>4 persons</b> .....	142	532	241	332	264	283	200	126	195	194	177
<b>5 persons</b> .....	80	323	142	161	206	177	108	70	101	112	132
<b>6 persons</b> .....	32	172	80	91	135	79	50	45	46	59	77
<b>7 persons</b> .....	28	69	35	32	122	34	24	17	23	21	38
<b>8 persons or more</b> .....	17	67	25	46	185	25	20	15	20	7	28
Median, all occupied units.....	2.7	3.1	2.9	2.6	3.4	4.0	2.9	2.8	3.0	3.7	2.9
Median, owner occupied units.....	3.1	3.3	3.0	2.6	3.2	—	3.0	2.6	2.9	3.7	2.9
Median, renter occupied units.....	2.4	2.6	2.8	2.5	3.6	4.0	2.8	3.0	3.1	3.2	2.8
<b>PERSONS PER ROOM</b>											
<b>All occupied units</b> .....	900	2 725	1 358	2 017	1 906	891	1 033	933	981	707	1 176
<b>1.00 or less</b> .....	827	2 539	1 202	1 839	1 411	779	944	830	849	687	1 083
<b>1.01 to 1.50</b> .....	52	156	112	113	281	107	65	74	98	19	64
<b>1.51 or more</b> .....	21	30	44	65	214	5	24	29	34	1	29
<b>With all plumbing facilities</b> .....	833	2 638	1 184	1 799	1 010	890	998	870	889	699	1 019
<b>1.00 or less</b> .....	776	2 477	1 063	1 677	831	778	913	785	786	679	968
<b>1.01 to 1.50</b> .....	42	140	95	84	129	107	63	65	82	19	43
<b>1.51 or more</b> .....	15	21	26	38	50	5	22	20	21	1	8



Table 23. **Occupancy, Utilization, and Plumbing Characteristics for Places of 2,500 to 10,000 Inhabitants: 1970—Continued**

[For minimum base for derived figures (percent, median, etc.) and meaning of symbols, see text]

Places	Taylors (U)	Walhalla	Walterboro	West Columbia	Westminster	Whitney (U)	Williamston	Williston	Winnboro	Woodruff	York
<b>Total population</b> .....	6 831	3 662	6 257	7 838	2 521	2 891	3 991	2 594	3 411	4 576	5 081
<b>All housing units</b> .....	2 060	1 283	2 021	2 791	903	955	1 411	878	1 071	1 559	1 593
Vacant—seasonal and migratory ..	1	1	1	1	—	—	—	1	—	—	—
<b>All year-round housing units</b> .....	2 059	1 282	2 020	2 790	903	955	1 411	877	1 071	1 559	1 593
<b>POPULATION</b>											
<b>Population in housing units</b> .....	6 823	3 627	6 079	7 834	2 521	2 886	3 984	2 577	3 411	4 560	4 979
Per occupied unit.....	3.5	3.0	3.2	3.0	2.9	3.1	3.0	3.2	3.3	3.2	3.3
Owner.....	3.5	3.0	3.1	3.1	2.8	3.1	3.0	3.2	3.2	2.9	3.3
Renter.....	3.4	3.1	3.4	2.8	3.1	3.2	3.1	3.3	3.5	3.5	3.3
<b>TENURE, RACE, AND VACANCY STATUS</b>											
<b>Owner occupied</b> .....	1 680	728	1 217	1 659	509	701	1 021	537	591	899	967
White.....	1 596	684	905	1 622	480	701	881	444	394	791	694
Negro.....	81	44	312	34	29	—	139	93	197	108	272
<b>Renter occupied</b> .....	262	467	693	959	353	225	296	256	436	548	529
White.....	218	426	395	907	295	222	202	127	169	422	359
Negro.....	42	40	297	51	58	3	93	129	266	126	168
<b>Vacant year-round</b> .....	117	87	110	172	41	29	94	84	44	112	97
For sale only.....	60	18	19	20	5	7	21	15	6	15	13
Vacant less than 6 months.....	49	12	12	14	3	7	16	11	4	10	9
Median price asked.....	\$21 200	\$13 100	\$10 900	\$12 500	\$8 100	\$13 300	\$13 600	\$13 400	\$15 000	\$13 800	\$15 000
For rent.....	22	32	30	89	14	16	34	42	20	67	40
Vacant less than 2 months.....	10	17	9	64	9	14	17	7	12	30	14
Median rent asked.....	\$52	\$36	\$41	\$69	\$43	\$70	\$34	\$30	\$30—	\$48	\$31
Other.....	35	37	61	63	22	6	39	27	18	30	44
<b>PLUMBING FACILITIES</b>											
With all plumbing facilities.....	1 974	1 128	1 656	2 690	774	924	1 262	715	804	1 397	1 274
Lacking some or all plumbing facilities ..	85	154	364	100	129	7	149	162	267	162	319
Lacking only hot water.....	14	48	184	55	39	31	39	46	83	33	69
Lacking other plumbing facilities.....	71	106	180	45	90	24	110	116	184	129	250
<b>PIPED WATER IN STRUCTURE</b>											
Hot and cold.....	1 980	1 165	1 676	2 706	788	931	1 295	730	860	1 422	1 301
Cold only.....	34	110	334	77	98	16	97	83	176	121	191
None.....	45	7	10	7	17	8	19	64	35	16	101
<b>FLUSH TOILET</b>											
For exclusive use of household.....	1 991	1 251	1 995	2 765	869	938	1 378	789	1 028	1 523	1 406
Also used by another household.....	—	12	8	6	10	2	3	3	5	8	3
None.....	68	19	17	19	24	15	30	85	38	28	184
<b>BATHTUB OR SHOWER</b>											
For exclusive use of household.....	1 990	1 178	1 843	2 753	813	932	1 304	762	888	1 435	1 347
Also used by another household.....	—	11	5	6	14	2	2	3	2	9	—
None.....	69	93	172	31	76	21	105	112	181	115	246
<b>COMPLETE KITCHEN FACILITIES</b>											
For exclusive use of household.....	1 980	1 205	1 867	2 757	842	945	1 349	736	900	1 447	1 397
Also used by another household.....	—	2	3	1	1	—	—	—	—	—	3
No complete kitchen facilities.....	79	75	150	32	60	10	62	141	171	112	193
<b>UNITS IN STRUCTURE</b>											
1.....	1 957	1 059	1 833	2 199	733	863	1 300	792	938	1 367	1 383
2 or more.....	62	160	177	508	98	40	60	54	105	129	174
Mobile home or trailer.....	40	63	10	83	72	52	51	31	28	63	36
<b>ROOMS</b>											
1 room.....	—	6	23	4	9	3	2	4	3	4	12
2 rooms.....	8	23	29	39	24	5	16	27	18	22	33
3 rooms.....	39	103	117	173	78	62	83	45	154	142	172
4 rooms.....	247	375	305	752	247	208	398	207	197	596	394
5 rooms.....	450	341	526	639	219	437	389	243	208	394	362
6 rooms.....	668	240	575	749	174	184	328	181	219	263	325
7 rooms.....	456	94	271	296	84	47	127	80	140	87	159
8 rooms or more.....	191	100	174	138	68	9	68	70	132	51	136
Median, all units.....	5.9	4.9	5.5	5.2	4.9	5.0	5.1	5.1	5.3	4.5	5.0
Median, owner occupied units.....	6.1	5.4	5.9	5.8	5.5	5.1	5.3	5.5	6.1	4.9	5.6
Median, renter occupied units.....	4.5	4.3	4.7	4.2	4.1	4.5	4.2	4.1	4.1	4.2	4.1
<b>PERSONS</b>											
<b>All occupied units</b> .....	1 942	1 195	1 910	2 618	862	926	1 317	793	1 027	1 447	1 496
1 person.....	121	202	327	413	155	99	215	137	178	208	273
2 persons.....	398	379	587	800	272	273	389	196	304	440	377
3 persons.....	460	223	296	542	164	227	277	152	154	275	266
4 persons.....	551	173	313	415	140	175	216	134	154	253	231
5 persons.....	249	103	155	263	70	90	109	89	90	142	147
6 persons.....	106	63	106	115	31	39	68	41	57	50	85
7 persons.....	31	25	49	42	19	12	22	17	26	37	53
8 persons or more.....	26	27	77	28	11	11	21	27	64	42	64
Median, all occupied units.....	3.5	2.6	2.6	2.7	2.5	2.9	2.7	2.9	2.7	2.8	2.9
Median, owner occupied units.....	3.5	2.6	2.6	2.9	2.5	2.9	2.7	3.0	2.7	2.5	2.9
Median, renter occupied units.....	3.3	2.5	2.7	2.4	2.6	3.0	2.5	2.8	2.8	3.2	2.8
<b>PERSONS PER ROOM</b>											
<b>All occupied units</b> .....	1 942	1 195	1 910	2 618	862	926	1 317	793	1 027	1 447	1 496
1.00 or less.....	1 858	1 084	1 720	2 468	795	856	1 211	715	866	1 279	1 294
1.01 to 1.50.....	68	81	112	123	45	54	78	47	83	111	120
1.51 or more.....	16	30	78	27	22	16	28	31	78	57	82
<b>With all plumbing facilities</b> .....	1 871	1 075	1 566	2 532	744	897	1 187	652	775	1 308	1 210
1.00 or less.....	1 809	981	1 473	2 389	702	833	1 100	606	707	1 175	1 088
1.01 to 1.50.....	56	72	66	120	35	51	69	33	53	96	82
1.51 or more.....	6	22	27	23	7	13	18	13	15	37	40

**Table 24. Financial Characteristics for Places of 2,500 to 10,000 Inhabitants: 1970**

[For minimum base for derived figures (percent, median, etc.) and meaning of symbols, see text]

Places	Abbeville	Aiken West (U)	Allendale	Andrews	Avondale-Moorland (U)	Bomberg	Barnwell	Batesburg	Beaufort	Belton	Bennettsville	Berea (U)
<b>VALUE</b>												
Specified owner occupied <sup>1</sup>	1 121	667	646	494	899	615	713	777	1 640	1 172	1 308	1 641
Less than \$5,000	204	2	120	90	29	110	77	106	61	223	185	8
\$5,000 to \$9,999	332	98	244	155	133	183	153	220	231	389	343	102
\$10,000 to \$14,999	270	245	127	94	270	106	176	191	383	270	340	525
\$15,000 to \$19,999	165	161	65	65	218	100	135	119	405	147	210	720
\$20,000 to \$24,999	79	54	39	52	105	50	88	75	221	64	112	226
\$25,000 to \$34,999	50	70	36	28	104	38	55	47	181	34	78	69
\$35,000 or more	21	37	15	10	40	28	29	19	158	45	40	11
Median	\$10 400	\$14 800	\$9 000	\$10 100	\$15 400	\$10 600	\$13 500	\$11 300	\$16 600	\$9 500	\$11 800	\$16 300
With all plumbing facilities	1 005	666	532	421	868	528	658	700	1 575	1 154	1 162	1 657
Less than \$5,000	120	2	57	52	17	62	40	69	35	213	100	8
\$5,000 to \$9,999	308	97	198	131	118	154	144	183	209	382	289	100
\$10,000 to \$14,999	264	245	123	88	267	100	171	189	377	269	335	524
\$15,000 to \$19,999	164	161	64	61	217	99	132	118	403	147	209	720
\$20,000 to \$24,999	78	54	39	52	105	49	87	75	218	64	112	226
\$25,000 or more	71	107	51	37	144	64	84	66	333	79	117	79
Median	\$11 200	\$14 800	\$10 400	\$11 500	\$15 600	\$12 300	\$14 200	\$12 000	\$16 900	\$9 700	\$12 800	\$16 300
<b>CONTRACT RENT</b>												
Specified renter occupied <sup>2</sup>	527	123	394	266	635	413	544	371	1 287	480	935	220
Less than \$30	189	6	192	102	32	185	223	158	65	125	321	12
\$30 to \$39	79	3	60	36	14	65	70	66	76	104	148	15
\$40 to \$59	97	27	70	81	57	86	138	59	262	164	218	40
\$60 to \$79	91	35	18	12	255	19	41	36	293	41	133	50
\$80 to \$99	6	12	2	8	58	9	9	10	174	11	27	27
\$100 to \$149	14	27	1	1	138	7	6	5	273	7	13	53
\$150 or more	—	4	—	—	58	—	1	—	62	2	3	5
No cash rent	51	9	51	26	23	42	56	37	82	26	72	18
Median	\$36	\$68	\$30	\$35	\$70	\$30	\$33	\$31	\$74	\$40	\$37	\$71
With all plumbing facilities	369	121	179	161	593	235	356	224	1 185	373	602	210
Less than \$40	126	7	66	43	14	86	135	97	89	153	183	24
\$40 to \$59	95	27	61	78	53	83	134	53	237	134	203	36
\$60 to \$79	90	35	18	12	254	17	40	35	286	41	129	47
\$80 to \$99	6	12	2	7	57	9	7	10	171	11	27	27
\$100 to \$149	12	27	1	1	137	6	6	5	271	7	13	53
\$150 or more	—	4	—	—	58	—	1	—	62	2	3	5
No cash rent	40	9	31	20	20	34	33	24	69	25	44	18
Median	\$47	\$68	\$43	\$47	\$72	\$43	\$44	\$41	\$77	\$42	\$48	\$74
<b>Places</b>												
	Bishopville	Comden	Capehart (U)	Cayce	Charleston Base (U)	Cheraw	Chester	Clemson	Clinton	Clover	Conway	Darlington
<b>VALUE</b>												
Specified owner occupied <sup>1</sup>	631	1 739	—	2 266	...	897	1 351	1 041	1 278	637	1 421	1 187
Less than \$5,000	142	237	—	57	...	143	224	59	245	140	96	192
\$5,000 to \$9,999	163	320	—	232	...	195	484	95	364	232	262	341
\$10,000 to \$14,999	133	251	—	696	...	151	280	129	296	141	327	238
\$15,000 to \$19,999	89	314	—	778	...	145	182	188	151	63	287	178
\$20,000 to \$24,999	48	220	—	336	...	96	82	201	81	25	196	90
\$25,000 to \$34,999	35	200	—	135	...	104	67	227	77	26	155	78
\$35,000 or more	21	197	—	32	...	63	32	142	64	10	98	70
Median	\$10 300	\$16 000	—	\$15 800	...	\$13 500	\$9 600	\$21 200	\$10 500	\$8 600	\$15 400	\$11 100
With all plumbing facilities	548	1 586	—	2 202	...	789	1 200	991	1 232	578	1 326	1 082
Less than \$5,000	78	132	—	38	...	72	130	36	221	98	62	123
\$5,000 to \$9,999	149	280	—	195	...	168	435	86	351	216	226	315
\$10,000 to \$14,999	130	244	—	689	...	147	276	128	291	141	316	234
\$15,000 to \$19,999	89	314	—	777	...	142	179	183	149	63	281	176
\$20,000 to \$24,999	47	219	—	336	...	94	82	196	80	25	192	88
\$25,000 or more	55	397	—	167	...	166	98	362	140	35	249	146
Median	\$11 500	\$17 300	—	\$16 000	...	\$15 200	\$10 500	\$21 600	\$10 700	\$9 300	\$16 000	\$12 000
<b>CONTRACT RENT</b>												
Specified renter occupied <sup>2</sup>	360	854	1 080	655	947	748	749	681	908	383	915	874
Less than \$30	166	230	—	110	1	153	280	28	242	105	223	355
\$30 to \$39	45	127	—	56	—	126	123	14	148	74	132	148
\$40 to \$59	61	130	—	171	—	207	180	93	263	93	254	157
\$60 to \$79	32	122	1	112	—	137	73	178	109	58	181	79
\$80 to \$99	11	101	—	81	—	43	24	176	67	7	36	18
\$100 to \$149	1	52	170	71	122	38	23	140	15	5	22	48
\$150 or more	1	8	2	9	10	1	—	24	3	—	—	3
No cash rent	43	84	907	45	814	63	46	28	61	41	67	68
Median	\$30	\$44	\$114	\$57	\$117	\$49	\$36	\$82	\$42	\$39	\$45	\$33
With all plumbing facilities	198	562	1 079	524	946	545	456	643	607	281	698	510
Less than \$40	73	101	—	65	1	97	132	21	161	98	182	161
\$40 to \$59	55	117	—	162	—	193	170	90	214	88	238	150
\$60 to \$79	31	122	1	108	—	133	72	177	106	54	175	77
\$80 to \$99	11	101	—	78	—	43	24	171	64	7	36	17
\$100 to \$149	1	52	170	70	122	37	23	138	15	5	21	47
\$150 or more	1	8	2	9	10	1	—	24	3	—	—	3
No cash rent	26	61	906	32	813	41	35	22	44	29	46	55
Median	\$44	\$65	\$114	\$63	\$117	\$57	\$48	\$83	\$49	\$45	\$51	\$48

<sup>1</sup>Limited to one-family homes on less than 10 acres and no business on property.

<sup>2</sup>Excludes one-family homes on 10 acres or more.

Table 24. Financial Characteristics for Places of 2,500 to 10,000 Inhabitants: 1970—Continued

[For minimum base for derived figures (percent, median, etc. ) and meaning of symbols, see text]

Places	Denmark	Dillon	East Gaffney (U)	Edgefield	Forest Acres	Fort Mill	Fountain Inn	Goose Creek	Great Falls	Hampton	Hanahan (U)
<b>VALUE</b>											
Specified owner occupied <sup>1</sup>	553	908	582	511	1 214	841	591	724	619	514	1 526
Less than \$5,000	64	155	129	97	3	100	41	3	248	55	15
\$5,000 to \$9,999	149	229	234	140	31	294	137	17	233	110	102
\$10,000 to \$14,999	119	219	127	120	137	205	196	135	93	130	373
\$15,000 to \$19,999	109	170	77	77	224	92	117	398	27	96	459
\$20,000 to \$24,999	55	67	14	40	214	73	46	148	13	37	299
\$25,000 to \$34,999	37	41	5	27	330	47	32	22	3	60	239
\$35,000 or more	20	27	1	10	275	30	22	1	2	26	39
Median	\$12 400	\$11 400	\$8 200	\$10 600	\$25 000	\$10 500	\$12 900	\$18 000	\$6 000	\$13 400	\$18 000
With all plumbing facilities	482	818	506	472	1 212	806	578	721	603	493	1 520
Less than \$5,000	33	89	77	73	3	79	30	3	238	45	14
\$5,000 to \$9,999	124	211	117	126	31	281	132	17	228	103	100
\$10,000 to \$14,999	107	215	127	119	137	204	194	135	92	129	372
\$15,000 to \$19,999	107	168	72	77	223	92	117	397	27	95	459
\$20,000 to \$24,999	54	67	14	40	214	73	46	147	13	35	299
\$25,000 or more	57	68	5	37	604	77	54	22	5	86	276
Median	\$13 800	\$12 200	\$9 100	\$11 200	\$25 000	\$10 800	\$13 100	\$17 900	\$6 000	\$13 700	\$18 000
<b>CONTRACT RENT</b>											
Specified renter occupied <sup>2</sup>	409	851	454	275	1 102	508	375	152	253	324	771
Less than \$30	225	283	154	144	2	144	106	1	56	117	5
\$30 to \$39	38	136	69	45	—	44	80	—	119	47	—
\$40 to \$59	61	222	148	33	12	133	95	2	45	74	30
\$60 to \$79	31	94	24	23	65	96	35	13	5	43	233
\$80 to \$99	16	28	15	4	109	28	29	37	3	9	227
\$100 to \$149	6	20	10	1	304	29	3	82	—	4	230
\$150 or more	—	4	—	—	593	—	2	14	—	—	25
No cash rent	32	64	34	25	17	34	25	3	24	30	21
Median	\$30—	\$38	\$38	\$30—	\$156	\$47	\$39	\$111	\$35	\$36	\$89
With all plumbing facilities	192	598	312	164	1 098	409	260	152	212	222	767
Less than \$40	69	200	110	87	2	111	83	1	141	72	4
\$40 to \$59	59	211	132	32	12	120	91	2	41	70	29
\$60 to \$79	29	93	23	23	65	95	34	13	5	43	233
\$80 to \$99	15	26	14	4	109	28	29	37	2	9	227
\$100 to \$149	6	20	10	1	301	29	3	82	—	4	228
\$150 or more	—	4	—	—	592	—	2	14	—	—	25
No cash rent	14	44	23	17	17	26	18	3	23	24	21
Median	\$45	\$46	\$44	\$37	\$156	\$54	\$47	\$111	\$36	\$50	\$89
<b>Places</b>											
	Hartsville	Honea Path	Isle of Palms	Johnston	Kingstree	Lake City	Lancaster	Lancaster Mills (U)	Liberty	McColl	Manning
<b>VALUE</b>											
Specified owner occupied <sup>1</sup>	1 483	804	605	440	610	1 059	1 259	432	639	437	693
Less than \$5,000	153	177	1	32	24	170	84	129	99	226	91
\$5,000 to \$9,999	330	219	22	108	109	237	213	201	224	125	171
\$10,000 to \$14,999	247	215	117	136	111	217	294	76	123	55	200
\$15,000 to \$19,999	257	107	241	76	169	179	238	18	105	17	95
\$20,000 to \$24,999	204	42	126	47	90	105	161	5	54	8	55
\$25,000 to \$34,999	180	36	62	23	73	92	147	3	24	5	59
\$35,000 or more	112	8	36	18	34	59	120	—	10	1	22
Median	\$15 200	\$10 100	\$18 500	\$12 500	\$16 500	\$12 600	\$15 600	\$6 600	\$9 900	\$5 000	\$12 300
With all plumbing facilities	1 442	786	604	426	588	959	1 218	409	614	361	620
Less than \$5,000	128	165	1	25	17	115	63	113	83	154	43
\$5,000 to \$9,999	316	215	22	104	102	210	202	196	217	122	151
\$10,000 to \$14,999	246	213	116	136	107	207	291	74	123	54	196
\$15,000 to \$19,999	256	107	241	73	168	174	235	18	105	17	95
\$20,000 to \$24,999	204	42	126	47	87	104	160	5	54	8	55
\$25,000 or more	292	44	98	41	107	149	267	3	34	6	80
Median	\$15 600	\$10 300	\$18 500	\$12 700	\$16 700	\$13 700	\$15 900	\$6 800	\$10 300	\$5 900	\$13 100
<b>CONTRACT RENT</b>											
Specified renter occupied <sup>2</sup>	886	360	179	285	440	719	1 361	326	252	323	413
Less than \$30	221	113	1	103	226	196	351	85	64	162	152
\$30 to \$39	129	94	—	57	51	175	290	61	42	64	85
\$40 to \$59	218	76	5	61	74	138	360	89	82	55	71
\$60 to \$79	116	21	21	29	30	84	167	32	33	11	50
\$80 to \$99	43	14	38	8	6	37	95	23	4	1	10
\$100 to \$149	72	2	82	1	11	14	51	17	—	—	5
\$150 or more	23	—	24	2	—	9	10	1	—	—	—
No cash rent	64	40	8	24	42	66	37	18	27	30	40
Median	\$46	\$35	\$109	\$35	\$30—	\$37	\$41	\$41	\$41	\$30	\$34
With all plumbing facilities	656	284	174	205	212	489	968	291	210	151	255
Less than \$40	139	137	—	92	66	191	289	115	70	68	96
\$40 to \$59	212	73	3	56	70	124	332	86	80	51	65
\$60 to \$79	115	21	28	29	29	82	164	32	32	11	50
\$80 to \$99	41	14	38	8	5	37	93	23	3	1	10
\$100 to \$149	71	2	82	1	11	14	51	17	—	—	—
\$150 or more	23	—	24	2	—	4	10	1	—	—	—
No cash rent	55	37	6	18	31	37	29	17	25	20	29
Median	\$55	\$39	\$110	\$40	\$46	\$45	\$50	\$43	\$45	\$39	\$46

<sup>1</sup>Limited to one-family homes on less than 10 acres and no business on property.

<sup>2</sup>Excludes one-family homes on 10 acres or more.

Table 24. Financial Characteristics for Places of 2,500 to 10,000 Inhabitants: 1970—Continued

[For minimum base for derived figures (percent, median, etc.) and meaning of symbols, see text]

Places	Marion	Mauldin	Mount Pleasant	Mullins	Myrtle Beach	Myrtle Beach Base (U)	Newberry	New Ellenton	Parris Island (U)	Pendleton	Pickens
<b>VALUE</b>											
Specified owner occupied <sup>1</sup>	1 316	789	1 300	1 067	1 317	...	1 997	447	10	500	597
Less than \$5,000	185	4	33	191	3	...	321	55	1	91	76
\$5,000 to \$9,999	305	38	91	302	42	...	663	136	8	155	228
\$10,000 to \$14,999	310	113	319	249	107	...	406	155	1	105	127
\$15,000 to \$19,999	223	190	411	151	201	...	272	90	—	68	72
\$20,000 to \$24,999	101	227	165	60	259	...	153	9	—	41	52
\$25,000 to \$34,999	118	197	178	57	338	...	124	1	—	26	30
\$35,000 or more	74	20	103	57	367	...	58	1	—	14	12
Median	\$12 800	\$21 100	\$17 300	\$10 700	\$26 400	...	\$10 200	\$11 000	\$8 300	\$10 200	\$9 800
With all plumbing facilities	1 141	783	1 273	906	1 305	...	1 875	406	10	458	568
Less than \$5,000	85	3	20	96	2	...	241	27	1	62	58
\$5,000 to \$9,999	251	37	83	253	37	...	624	126	8	145	218
\$10,000 to \$14,999	296	111	318	236	104	...	405	153	1	102	127
\$15,000 to \$19,999	223	190	408	149	199	...	271	89	—	68	71
\$20,000 to \$24,999	98	227	164	59	258	...	152	9	—	41	52
\$25,000 or more	188	215	280	113	705	...	182	2	—	40	42
Median	\$14 000	\$21 100	\$17 500	\$12 000	\$26 600	...	\$10 800	\$11 600	\$8 300	\$10 900	\$10 300
<b>CONTRACT RENT</b>											
Specified renter occupied <sup>2</sup>	892	162	403	714	1 337	762	851	169	240	226	290
Less than \$30	321	5	34	298	41	3	299	57	1	60	65
\$30 to \$39	160	4	22	75	16	—	87	22	2	40	36
\$40 to \$59	184	25	51	168	226	—	196	37	18	42	77
\$60 to \$79	97	39	92	69	421	—	88	27	6	30	50
\$80 to \$99	48	21	68	12	214	5	36	9	—	11	13
\$100 to \$149	25	34	100	24	200	109	41	2	38	7	20
\$150 or more	3	22	16	2	114	2	1	—	1	3	3
No cash rent	54	12	20	66	105	643	103	15	174	33	26
Median	\$36	\$81	\$79	\$33	\$76	\$112	\$39	\$39	\$104	\$39	\$47
With all plumbing facilities	597	156	362	405	1 298	759	562	111	239	179	242
Less than \$40	208	5	23	108	41	2	128	27	2	64	62
\$40 to \$59	179	25	47	149	215	—	190	36	18	40	74
\$60 to \$79	97	39	91	66	413	—	85	27	6	30	50
\$80 to \$99	48	21	68	12	214	5	35	9	—	10	13
\$100 to \$149	25	34	98	23	200	109	39	2	38	6	20
\$150 or more	3	22	16	2	113	2	1	—	1	3	3
No cash rent	37	10	19	45	102	641	84	10	174	26	20
Median	\$49	\$83	\$83	\$49	\$77	\$112	\$49	\$55	\$104	\$46	\$52
<b>Places</b>											
	Part Royal	St. Andrews (U)	Saxon (U)	Seneca	Shannon-town (U)	Shaw (U)	Simpsonville	Southern Shops (U)	Springdale (U)	Springdale	Summerville
<b>VALUE</b>											
Specified owner occupied <sup>1</sup>	325	1 725	881	1 098	983	...	696	401	548	598	667
Less than \$5,000	23	25	262	160	233	...	62	53	68	5	53
\$5,000 to \$9,999	83	99	281	299	401	...	190	196	204	5	85
\$10,000 to \$14,999	111	264	100	294	204	...	169	106	187	65	88
\$15,000 to \$19,999	66	552	79	169	95	...	122	35	66	220	117
\$20,000 to \$24,999	19	381	88	76	34	...	73	8	18	162	99
\$25,000 to \$34,999	10	281	68	65	9	...	63	2	4	76	127
\$35,000 or more	13	123	3	35	7	...	17	1	1	65	98
Median	\$12 800	\$19 300	\$7 300	\$11 500	\$7 700	...	\$12 600	\$8 700	\$10 000	\$20 100	\$19 600
With all plumbing facilities	290	1 681	794	1 037	704	...	686	384	521	595	623
Less than \$5,000	10	11	193	114	84	...	52	41	55	4	24
\$5,000 to \$9,999	70	83	263	284	293	...	190	192	193	5	77
\$10,000 to \$14,999	108	258	100	294	188	...	169	105	186	64	84
\$15,000 to \$19,999	62	552	79	169	89	...	122	35	66	219	115
\$20,000 to \$24,999	19	380	88	76	34	...	73	8	17	162	99
\$25,000 or more	21	397	71	100	16	...	80	3	4	141	224
Median	\$13 200	\$19 500	\$8 100	\$12 000	\$9 500	...	\$12 800	\$8 800	\$10 200	\$20 200	\$20 600
<b>CONTRACT RENT</b>											
Specified renter occupied <sup>2</sup>	459	792	372	773	837	890	257	320	380	47	462
Less than \$30	24	31	74	163	474	2	34	39	53	3	75
\$30 to \$39	5	27	60	137	117	—	49	32	78	—	67
\$40 to \$59	42	45	130	205	112	—	93	118	129	4	38
\$60 to \$79	70	92	25	102	33	—	42	59	44	2	78
\$80 to \$99	123	137	22	40	10	—	16	28	10	4	49
\$100 to \$149	88	355	19	64	3	130	7	21	50	21	62
\$150 or more	49	59	2	6	—	16	—	—	—	5	50
No cash rent	58	46	40	56	88	742	16	23	16	8	43
Median	\$91	\$105	\$44	\$44	\$30—	\$116	\$47	\$51	\$45	\$116	\$67
With all plumbing facilities	431	754	291	619	234	889	237	289	320	45	351
Less than \$40	11	34	69	176	74	2	67	46	82	2	33
\$40 to \$59	40	45	123	194	87	—	92	115	124	4	49
\$60 to \$79	70	88	25	100	32	—	41	57	44	2	75
\$80 to \$99	123	137	21	37	10	—	16	28	10	4	48
\$100 to \$149	87	355	19	64	3	130	7	21	50	21	62
\$150 or more	49	59	2	6	—	16	—	—	—	5	50
No cash rent	51	36	32	42	28	741	14	22	10	7	34
Median	\$93	\$107	\$47	\$49	\$45	\$116	\$48	\$54	\$48	\$118	\$81

<sup>1</sup>Limited to one-family homes on less than 10 acres and no business on property. <sup>2</sup>Excludes one-family homes on 10 acres or more.

Table 24. Financial Characteristics for Places of 2,500 to 10,000 Inhabitants: 1970—Continued

(For minimum base for derived figures (percent, median, etc.) and meaning of symbols, see text)

Places	Taylors (U)	Walhalla	Walterboro	West Columbia	Westminster	Whitney (U)	Williamston	Williston	Winnsboro	Woodruff	York
<b>VALUE</b>											
Specified owner occupied <sup>1</sup>	1 598	651	1 140	1 521	432	630	949	480	539	805	887
Less than \$5,000	75	106	108	68	97	31	149	49	73	220	140
\$5,000 to \$9,999	126	189	268	189	146	176	269	153	113	248	252
\$10,000 to \$14,999	129	141	257	412	118	265	252	130	97	160	199
\$15,000 to \$19,999	380	105	200	503	35	130	168	75	83	96	169
\$20,000 to \$24,999	489	50	119	233	22	17	64	34	61	44	63
\$25,000 to \$34,999	354	34	110	86	7	7	31	25	75	26	48
\$35,000 or more	45	26	78	30	7	4	16	14	37	11	16
Median	\$20 900	\$11 000	\$13 600	\$15 800	\$8 900	\$12 000	\$10 900	\$11 100	\$14 300	\$8 300	\$11 100
With all plumbing facilities	1 569	614	1 041	1 490	412	618	888	447	487	763	777
Less than \$5,000	51	86	57	57	82	30	113	35	37	193	74
\$5,000 to \$9,999	122	179	226	180	144	169	259	139	100	238	216
\$10,000 to \$14,999	129	139	253	406	116	262	248	127	97	158	193
\$15,000 to \$19,999	379	102	200	500	34	129	161	73	81	94	167
\$20,000 to \$24,999	489	50	118	232	22	17	61	34	61	43	63
\$25,000 or more	399	58	187	115	14	11	46	39	111	37	64
Median	\$21 100	\$11 500	\$14 700	\$15 900	\$9 200	\$12 100	\$11 200	\$11 500	\$15 500	\$8 700	\$12 200
<b>CONTRACT RENT</b>											
Specified renter occupied <sup>2</sup>	253	465	691	949	353	218	291	247	433	544	519
Less than \$30	27	139	247	56	114	14	87	104	220	72	206
\$30 to \$39	23	105	99	90	87	32	71	29	61	99	77
\$40 to \$49	61	107	145	190	70	60	85	61	67	205	109
\$50 to \$59	22	44	85	293	39	52	19	20	44	88	45
\$60 to \$79	12	23	23	95	11	25	6	—	9	20	19
\$80 to \$99	62	18	29	145	1	19	1	—	2	16	13
\$100 to \$149	27	2	—	17	—	—	—	—	2	—	1
\$150 or more	19	27	63	63	31	16	21	33	28	44	49
No cash rent	—	—	—	—	—	—	—	—	—	—	—
Median	\$67	\$38	\$37	\$65	\$35	\$59	\$37	\$31	\$30	\$46	\$34
With all plumbing facilities	220	387	451	902	264	205	229	149	237	453	355
Less than \$40	29	170	134	114	128	36	106	54	92	104	147
\$40 to \$59	52	103	141	184	66	58	80	61	65	191	94
\$60 to \$79	22	44	83	291	39	52	19	19	44	86	44
\$80 to \$99	12	23	22	94	11	25	6	—	9	20	19
\$100 to \$149	62	18	29	145	1	19	1	—	2	16	13
\$150 or more	27	2	—	17	—	—	—	—	2	—	1
No cash rent	16	27	42	57	19	15	16	15	23	36	37
Median	\$79	\$41	\$50	\$66	\$39	\$60	\$40	\$44	\$45	\$49	\$42

<sup>1</sup>Limited to one-family homes on less than 10 acres and no business on property.

<sup>2</sup>Excludes one-family homes on 10 acres or more.

**Table 25. Occupancy, Utilization, and Plumbing Characteristics of Housing Units With Negro Head of Household, for Places of 2,500 to 10,000 Inhabitants: 1970**

[For minimum base for derived figures (percent, median, etc.) and meaning of symbols, see text]

**Places With 400 or More Negro Population**

	Abbeville	Allendale	Andrews	Avondale-Moorland (U)	Bamberg	Barnwell	Batesburg	Beaufort	Belton	Bennettsville	Bishopville	Camden
Total Negro population .....	1 996	1 995	1 230	1 780	1 160	1 503	1 510	2 158	754	3 271	1 671	3 378
All occupied housing units .....	524	537	286	420	328	396	371	637	202	891	435	938
<b>POPULATION</b>												
Population in housing units .....	1 975	1 973	1 225	1 699	1 154	1 485	1 510	2 120	752	3 247	1 670	3 333
Per occupied unit .....	3.8	3.7	4.3	4.0	3.5	3.8	4.1	3.3	3.7	3.6	3.8	3.6
Owner .....	3.4	3.8	4.1	4.1	3.3	3.4	3.6	3.4	3.8	3.6	4.0	3.2
Renter .....	4.2	3.5	4.6	3.9	3.7	3.9	4.6	3.2	3.7	3.7	3.6	4.0
<b>TENURE</b>												
Owner occupied .....	291	289	179	325	155	134	193	316	70	470	246	557
Renter occupied .....	233	248	107	95	173	262	178	321	132	421	189	381
<b>PLUMBING FACILITIES</b>												
With all plumbing facilities .....	274	218	124	345	118	166	170	481	100	476	194	515
Lacking some or all plumbing facilities .....	250	319	162	75	210	230	201	156	102	415	241	423
Lacking only hot water .....	35	98	23	16	54	45	71	59	39	65	46	106
Lacking other plumbing facilities .....	215	221	139	59	156	185	130	97	63	350	195	317
<b>PIPED WATER IN STRUCTURE</b>												
Hot and cold .....	288	229	129	353	125	188	187	516	108	493	216	558
Cold only .....	153	182	52	30	110	80	171	108	90	224	169	312
None .....	83	126	105	37	93	128	73	13	4	174	50	68
<b>FLUSH TOILET</b>												
For exclusive use of household .....	377	347	157	367	223	228	277	591	194	620	347	827
Also used by another household .....	8	2	-	2	-	11	2	15	-	3	7	14
None .....	139	188	129	51	105	157	92	31	8	268	81	97
<b>BATHTUB OR SHOWER</b>												
For exclusive use of household .....	311	321	152	363	175	212	242	542	141	550	240	626
Also used by another household .....	2	2	-	2	-	10	-	14	-	2	1	2
None .....	211	214	134	55	153	174	129	81	61	339	194	310
<b>COMPLETE KITCHEN FACILITIES</b>												
For exclusive use of household .....	361	336	166	372	193	242	263	584	184	644	321	694
Also used by another household .....	1	-	-	-	-	4	-	3	-	-	1	-
No complete kitchen facilities .....	162	201	120	48	135	150	108	50	18	247	113	244
<b>UNITS IN STRUCTURE</b>												
1 .....	467	502	277	367	318	332	362	545	160	863	410	889
2 or more .....	41	29	7	42	6	58	8	87	38	24	18	47
Mobile home or trailer .....	16	6	2	11	4	6	1	5	4	4	7	2
<b>ROOMS</b>												
1 room .....	3	6	1	-	1	13	1	8	-	18	9	15
2 rooms .....	34	16	9	6	6	52	7	25	7	42	44	33
3 rooms .....	73	42	19	39	42	61	65	92	36	143	56	113
4 rooms .....	162	155	77	75	102	111	118	125	91	231	127	239
5 rooms .....	132	135	69	109	84	71	106	145	39	247	83	257
6 rooms .....	92	125	69	106	72	63	56	156	20	139	72	182
7 rooms .....	19	41	31	56	15	14	13	57	6	50	27	58
8 rooms or more .....	9	17	11	29	6	11	5	29	3	21	17	41
Median, all occupied units .....	4.4	4.9	5.0	5.3	4.7	4.1	4.5	5.0	4.1	4.5	4.4	4.8
Median, owner occupied units .....	4.8	5.5	5.6	5.7	5.3	5.2	4.9	5.6	4.9	5.1	5.1	5.2
Median, renter occupied units .....	4.0	4.2	4.1	4.0	4.1	3.7	4.0	4.3	3.9	3.8	3.7	4.1
<b>PERSONS</b>												
1 person .....	94	115	51	47	72	84	56	150	41	174	94	222
2 persons .....	118	118	52	78	71	75	97	139	47	204	79	207
3 persons .....	89	86	29	82	52	64	50	110	21	133	51	128
4 persons .....	59	53	46	58	39	48	34	81	26	112	54	115
5 persons .....	41	45	24	52	28	40	26	59	18	82	46	76
6 persons .....	42	36	17	38	25	25	34	34	18	58	32	58
7 persons .....	25	36	19	20	14	21	21	25	15	63	40	43
8 persons or more .....	56	48	48	45	27	39	53	39	16	65	39	89
Median, all occupied units .....	3.1	2.9	3.7	3.6	2.9	3.1	3.2	2.8	3.1	3.0	3.4	2.8
Median, owner occupied units .....	2.8	2.9	3.7	3.6	2.7	3.0	2.8	2.8	2.6	2.9	3.7	2.5
Median, renter occupied units .....	3.5	3.0	3.9	3.4	3.1	3.2	3.6	2.8	3.5	3.1	2.8	3.3
<b>PERSONS PER ROOM</b>												
All occupied units .....	524	537	286	420	328	396	371	637	202	891	435	938
1.00 or less .....	383	416	205	334	259	279	254	525	141	676	307	723
1.01 to 1.50 .....	72	67	41	57	36	63	51	76	33	103	65	120
1.51 or more .....	69	54	40	29	33	54	66	36	28	112	63	95
With all plumbing facilities .....	274	218	124	345	118	166	170	481	100	476	194	515
1.00 or less .....	214	184	101	274	105	120	138	400	78	407	145	443
1.01 to 1.50 .....	37	20	18	51	8	24	20	54	14	44	33	54
1.51 or more .....	23	14	5	20	5	22	12	27	8	25	16	18

**Table 25. Occupancy, Utilization, and Plumbing Characteristics of Housing Units With Negro Head of Household, for Places of 2,500 to 10,000 Inhabitants: 1970—Continued**

[For minimum base for derived figures (percent, median, etc.) and meaning of symbols, see text]

Places With 400 or More Negro Population	Cayce	Charleston Base (U)	Cheraw	Chester	Clemson	Clinton	Clover	Conway	Darlington	Denmark	Dillon	Edgefield
Total Negro population .....	1 227	403	2 159	3 040	820	2 127	588	2 928	3 593	2 178	1 976	1 245
All occupied housing units .....	293	23	621	781	224	616	161	724	1 014	537	519	330
<b>POPULATION</b>												
Population in housing units .....	1 197	125	2 144	3 028	820	2 126	587	2 906	3 565	2 174	1 954	1 240
Per occupied unit .....	4.1	5.4	3.5	3.9	3.7	3.5	3.6	4.0	3.5	4.0	3.8	3.8
Owner .....	4.1	—	3.2	3.7	3.7	3.6	3.3	4.0	3.3	4.1	3.8	3.7
Renter .....	4.1	5.4	3.7	4.1	3.4	3.4	3.9	4.0	3.7	4.0	3.8	3.8
<b>TENURE</b>												
Owner occupied .....	142	—	312	443	175	239	68	384	531	272	247	158
Renter occupied .....	151	23	309	338	49	377	93	340	483	265	272	172
<b>PLUMBING FACILITIES</b>												
With all plumbing facilities .....	127	22	344	378	166	353	87	459	565	249	261	175
Lacking some or all plumbing facilities .....	166	1	277	403	58	263	74	265	449	288	258	155
Lacking only hot water .....	63	—	60	103	11	76	7	42	107	77	54	13
Lacking other plumbing facilities .....	103	1	217	300	47	187	67	223	342	211	204	142
<b>PIPED WATER IN STRUCTURE</b>												
Hot and cold .....	133	23	365	410	171	399	90	492	617	266	284	187
Cold only .....	93	—	141	356	25	147	23	121	360	219	165	43
None .....	67	—	115	15	28	70	48	111	37	52	70	100
<b>FLUSH TOILET</b>												
For exclusive use of household .....	208	23	478	730	191	522	103	547	943	450	431	204
Also used by another household .....	2	—	2	11	—	19	1	15	26	1	6	—
None .....	83	—	141	40	33	75	57	162	45	86	82	126
<b>BATHTUB OR SHOWER</b>												
For exclusive use of household .....	196	22	406	486	178	429	95	513	672	329	317	188
Also used by another household .....	—	—	1	—	—	1	1	8	4	1	3	—
None .....	97	1	214	295	46	186	65	203	338	207	199	142
<b>COMPLETE KITCHEN FACILITIES</b>												
For exclusive use of household .....	195	23	410	607	181	466	100	553	780	428	401	208
Also used by another household .....	—	—	—	—	—	—	1	2	2	—	1	—
No complete kitchen facilities .....	98	—	211	174	43	150	60	169	232	109	117	122
<b>UNITS IN STRUCTURE</b>												
1 .....	259	12	577	718	199	479	130	620	927	498	483	321
2 or more .....	34	11	39	60	7	105	26	103	79	20	33	9
Mobile home or trailer .....	—	—	5	3	18	32	5	1	8	19	3	—
<b>ROOMS</b>												
1 room .....	6	—	10	9	3	7	2	4	12	3	4	—
2 rooms .....	17	—	16	37	3	62	2	11	65	24	14	9
3 rooms .....	63	—	97	118	10	136	14	50	169	60	104	71
4 rooms .....	83	2	148	232	72	200	65	198	222	147	121	89
5 rooms .....	63	5	155	231	91	118	43	168	276	140	143	72
6 rooms .....	52	12	138	106	29	59	28	170	169	120	93	64
7 rooms .....	7	3	35	38	12	25	4	72	65	26	26	18
8 rooms or more .....	2	1	22	10	4	9	3	51	36	17	14	7
Median, all occupied units .....	4.2	5.9	4.8	4.5	4.8	4.0	4.5	5.1	4.6	4.7	4.6	4.5
Median, owner occupied units .....	4.9	—	5.4	4.9	4.9	5.0	5.3	5.7	5.2	5.4	5.3	5.3
Median, renter occupied units .....	3.5	5.9	4.2	3.8	4.3	3.5	4.1	4.3	3.7	4.1	4.0	3.8
<b>PERSONS</b>												
1 person .....	47	—	121	148	39	125	26	114	196	95	89	65
2 persons .....	64	2	174	167	52	150	42	126	254	93	131	69
3 persons .....	36	—	82	109	31	94	28	120	159	89	68	54
4 persons .....	37	4	68	106	25	81	19	106	137	61	66	33
5 persons .....	26	9	65	58	26	52	13	65	86	61	50	28
6 persons .....	26	2	33	59	22	48	12	73	53	40	40	28
7 persons .....	22	3	34	55	12	30	11	40	54	37	22	20
8 persons or more .....	35	3	44	79	17	36	10	80	75	61	53	33
Median, all occupied units .....	3.5	5.1	2.7	3.2	3.2	2.9	2.9	3.5	2.9	3.4	3.1	3.1
Median, owner occupied units .....	3.4	—	2.4	3.1	3.3	3.2	2.7	3.7	2.7	3.4	3.0	3.1
Median, renter occupied units .....	3.5	5.1	3.1	3.4	2.8	2.6	3.2	3.4	3.0	3.4	3.2	3.1
<b>PERSONS PER ROOM</b>												
All occupied units .....	293	23	621	781	224	616	161	724	1 014	537	519	330
1.00 or less .....	194	18	493	560	166	464	126	557	780	386	387	240
1.01 to 1.50 .....	41	4	72	108	41	76	17	98	124	88	70	48
1.51 or more .....	58	1	56	113	17	76	18	69	110	63	62	42
<b>With all plumbing facilities</b>												
1.00 or less .....	127	22	344	378	166	353	87	459	565	249	261	175
1.01 to 1.50 .....	87	17	291	291	124	282	79	373	481	202	196	142
1.51 or more .....	20	4	35	53	31	47	6	59	54	33	43	22
1.51 or more .....	20	1	18	34	11	24	2	27	30	14	22	11

Table 25. **Occupancy, Utilization, and Plumbing Characteristics of Housing Units With Negro Head of Household, for Places of 2,500 to 10,000 Inhabitants: 1970—Continued**

[For minimum base for derived figures (percent, median, etc.) and meaning of symbols, see text]

Places With 400 or More Negro Population	Fort Mill	Fountain Inn	Hampton	Hortsville	Honea Path	Johnston	Kingstree	Lake City	Lancaster	Monning	Marion	Mount Pleasant
Total Negro population	838	1 006	742	2 383	540	1 216	1 549	3 169	3 687	1 847	3 275	784
All occupied housing units	225	239	182	671	148	292	465	801	952	442	918	200
<b>POPULATION</b>												
Population in housing units	834	991	734	2 346	540	1 213	1 529	3 170	3 673	1 840	3 213	784
Per occupied unit	3.7	4.1	4.0	3.5	3.6	4.2	3.3	4.0	3.9	4.2	3.5	3.9
Owner	4.1	4.4	4.3	3.4	3.8	4.8	3.3	4.1	3.5	4.2	3.4	4.0
Renter	3.1	3.9	3.8	3.6	3.6	3.7	3.3	3.9	4.0	4.1	3.6	3.8
<b>TENURE</b>												
Owner occupied	117	106	77	301	68	126	185	427	285	221	487	117
Renter occupied	108	133	105	370	80	166	280	374	667	221	431	83
<b>PLUMBING FACILITIES</b>												
With all plumbing facilities	119	125	83	412	90	203	219	494	547	224	500	140
Lacking some or all plumbing facilities	106	114	99	259	58	89	246	307	405	218	418	60
Lacking only hot water	22	7	25	79	13	20	39	59	88	90	55	24
Lacking other plumbing facilities	84	107	74	180	45	69	207	248	317	128	363	36
<b>PIPED WATER IN STRUCTURE</b>												
Hot and cold	124	130	87	427	97	210	231	512	585	235	542	144
Cold only	60	74	49	223	35	46	191	144	342	189	270	53
None	41	35	46	21	16	36	43	145	25	18	106	3
<b>FLUSH TOILET</b>												
For exclusive use of household	176	190	113	629	120	237	336	616	912	407	720	189
Also used by another household	6	1	—	8	—	1	51	—	2	—	38	7
None	43	48	69	34	28	54	78	185	38	35	160	4
<b>BATHTUB OR SHOWER</b>												
For exclusive use of household	141	134	108	494	105	224	259	554	635	314	559	165
Also used by another household	2	—	—	1	—	2	13	—	—	—	12	—
None	82	105	74	176	43	66	193	247	317	128	347	35
<b>COMPLETE KITCHEN FACILITIES</b>												
For exclusive use of household	150	182	123	525	125	222	319	604	881	362	672	160
Also used by another household	—	—	—	—	—	—	—	—	—	—	—	—
No complete kitchen facilities	75	57	59	146	23	70	146	197	71	80	246	40
<b>UNITS IN STRUCTURE</b>												
1	160	201	180	572	131	240	368	772	907	422	734	156
2 or more	61	34	—	98	10	50	95	27	25	14	184	43
Mobile home or trailer	4	4	2	1	7	2	2	2	20	6	—	1
<b>ROOMS</b>												
1 room	2	2	—	4	—	—	3	12	3	2	21	2
2 rooms	13	4	5	55	6	15	18	9	82	15	33	5
3 rooms	51	27	6	120	35	48	119	98	219	59	185	23
4 rooms	65	90	70	191	35	85	98	188	352	154	170	47
5 rooms	53	71	57	167	38	62	88	244	178	109	198	47
6 rooms	32	36	34	100	30	64	95	172	78	76	239	38
7 rooms	6	6	8	25	4	14	20	51	33	17	48	27
8 rooms or more	3	3	2	9	—	4	24	27	7	10	24	11
Median, all occupied units	4.2	4.5	4.7	4.3	4.4	4.5	4.4	4.9	4.0	4.4	4.8	5.0
Median, owner occupied units	5.0	5.2	5.3	5.0	5.2	5.3	5.6	5.3	5.0	5.0	5.4	5.5
Median, renter occupied units	3.6	4.0	4.2	3.7	3.7	3.9	3.6	4.2	3.7	4.0	3.8	4.2
<b>PERSONS</b>												
1 person	51	44	24	135	24	47	87	114	163	71	197	39
2 persons	43	38	34	145	28	48	120	185	197	86	200	40
3 persons	35	26	26	113	21	42	81	109	154	57	149	25
4 persons	31	40	24	92	29	44	73	91	120	59	112	19
5 persons	17	27	27	68	20	26	40	95	95	37	85	27
6 persons	17	22	19	49	12	28	20	60	72	39	68	19
7 persons	15	15	16	24	4	22	22	64	67	35	39	12
8 persons or more	16	27	12	45	10	35	22	83	84	58	68	19
Median, all occupied units	3.0	3.8	3.8	3.0	3.5	3.7	2.8	3.4	3.3	3.6	2.9	3.3
Median, owner occupied units	3.4	4.3	4.3	2.9	3.7	4.6	2.9	3.5	2.8	3.7	2.9	3.4
Median, renter occupied units	2.6	3.2	3.5	3.1	3.3	3.2	2.7	3.3	3.4	3.5	3.0	3.2
<b>PERSONS PER ROOM</b>												
All occupied units	225	239	182	671	148	292	465	801	952	442	918	200
1.00 or less	162	168	128	514	110	194	377	592	621	301	719	154
1.01 to 1.50	38	40	39	80	26	63	57	131	169	71	119	31
1.51 or more	25	31	15	77	12	35	31	78	162	70	80	15
With all plumbing facilities	119	125	83	412	90	203	219	494	547	224	500	140
1.00 or less	88	92	65	347	75	143	196	387	383	175	411	109
1.01 to 1.50	24	20	13	42	14	46	19	79	99	35	57	22
1.51 or more	7	13	5	23	1	14	4	28	65	14	32	9



Table 25. **Occupancy, Utilization, and Plumbing Characteristics of Housing Units With Negro Head of Household, for Places of 2,500 to 10,000 Inhabitants: 1970—Continued**

(For minimum base for derived figures (percent, median, etc.) and meaning of symbols, see text)

Places With 400 or More Negro Population	Mullins	Myrtle Beach	Newberry	New Ellenton	Parris Island (U)	Pendleton	Pickens	Port Royal	St. Andrews (U)	Saxon (U)	Seneca
Total Negro population .....	2 868	905	2 689	749	1 446	885	616	611	1 244	623	1 528
All occupied housing units .....	793	259	799	187	36	241	161	175	295	159	430
<b>POPULATION</b>											
Population in housing units .....	2 862	873	2 681	749	127	881	596	609	1 242	621	1 528
Per occupied unit .....	3.6	3.4	3.4	4.0	3.5	3.7	3.7	3.5	4.2	3.9	3.6
Owner .....	3.6	4.1	3.3	4.4	3.2	3.5	3.5	3.7	4.1	3.9	3.4
Renter .....	3.6	3.1	3.4	3.4	3.6	3.9	3.9	3.0	4.3	3.8	3.8
<b>TENURE</b>											
Owner occupied .....	427	78	443	113	6	155	92	122	168	114	255
Renter occupied .....	366	181	356	74	30	86	69	53	127	45	175
<b>PLUMBING FACILITIES</b>											
With all plumbing facilities .....	350	230	435	97	35	170	100	118	219	100	294
Lacking some or all plumbing facilities .....	443	29	364	90	1	71	61	57	76	59	136
Lacking only hot water .....	63	1	107	12	—	16	10	13	11	12	45
Lacking other plumbing facilities .....	380	28	257	78	1	55	51	44	65	47	91
<b>PIPED WATER IN STRUCTURE</b>											
Hot and cold .....	396	234	458	98	36	172	107	122	223	102	304
Cold only .....	280	8	295	41	—	33	32	27	20	29	105
None .....	117	17	46	48	—	36	22	26	52	28	21
<b>FLUSH TOILET</b>											
For exclusive use of household .....	567	235	699	114	35	190	122	133	236	123	386
Also used by another household .....	36	2	29	—	1	—	—	1	—	—	1
None .....	190	22	71	73	—	51	39	41	59	36	43
<b>BATHTUB OR SHOWER</b>											
For exclusive use of household .....	421	231	545	110	35	186	111	132	231	112	341
Also used by another household .....	22	3	16	—	1	—	—	1	—	—	—
None .....	350	25	238	77	—	55	50	42	64	47	89
<b>COMPLETE KITCHEN FACILITIES</b>											
For exclusive use of household .....	508	211	629	127	34	196	128	133	232	128	372
Also used by another household .....	10	—	6	—	1	—	—	1	—	—	—
No complete kitchen facilities .....	275	48	164	60	1	45	33	41	63	31	58
<b>UNITS IN STRUCTURE</b>											
1 .....	721	114	682	182	15	209	144	146	208	152	381
2 or more .....	70	143	104	—	15	20	7	6	79	1	35
Mobile home or trailer .....	2	2	13	5	6	12	10	23	8	6	14
<b>ROOMS</b>											
1 room .....	23	35	25	—	1	2	5	2	—	1	1
2 rooms .....	39	54	55	17	1	5	8	9	6	4	24
3 rooms .....	168	43	114	41	1	16	22	16	13	14	38
4 rooms .....	138	47	276	55	14	65	62	52	68	46	117
5 rooms .....	169	42	162	39	16	91	40	50	91	51	126
6 rooms .....	181	28	120	21	2	43	12	35	89	37	96
7 rooms .....	49	8	32	9	1	8	8	8	23	5	23
8 rooms or more .....	26	2	15	5	—	11	4	3	5	1	5
Median, all occupied units .....	4.7	3.4	4.2	4.1	4.6	4.9	4.2	4.7	5.2	4.8	4.8
Median, owner occupied units .....	5.3	5.2	4.8	4.8	4.3	5.0	4.7	4.9	5.7	5.0	5.2
Median, renter occupied units .....	3.4	2.6	3.7	3.3	4.6	4.5	3.7	4.1	4.5	4.1	4.1
<b>PERSONS</b>											
1 person .....	156	69	199	29	—	38	35	40	29	29	76
2 persons .....	199	45	183	29	8	59	33	42	59	25	96
3 persons .....	113	38	114	41	13	43	26	24	43	30	74
4 persons .....	89	32	93	16	7	29	21	21	44	21	67
5 persons .....	60	28	71	21	6	20	11	14	35	16	38
6 persons .....	64	22	53	23	—	23	11	5	30	14	34
7 persons .....	41	12	37	13	2	7	10	17	20	8	16
8 persons or more .....	71	13	49	15	—	22	14	12	35	16	29
Median, all occupied units .....	2.9	2.9	2.7	3.4	3.3	3.0	3.0	2.7	3.9	3.4	3.1
Median, owner occupied units .....	2.8	3.4	2.7	3.8	2.5	2.9	2.9	3.1	3.7	3.3	3.0
Median, renter occupied units .....	3.0	2.6	2.5	2.9	3.3	3.4	3.3	2.1	4.1	3.6	3.2
<b>PERSONS PER ROOM</b>											
All occupied units .....	793	259	799	187	36	241	161	175	295	159	430
1.00 or less .....	596	177	617	128	32	192	119	138	219	119	340
1.01 to 1.50 .....	94	37	95	34	3	28	20	22	60	19	48
1.51 or more .....	103	45	87	25	1	21	22	15	16	21	42
With all plumbing facilities .....	350	230	435	97	35	170	100	118	219	100	294
1.00 or less .....	287	155	364	68	32	140	77	96	168	79	245
1.01 to 1.50 .....	42	36	50	20	3	20	14	13	44	10	30
1.51 or more .....	21	39	21	9	—	10	9	9	7	11	19

Table 25. **Occupancy, Utilization, and Plumbing Characteristics of Housing Units With Negro Head of Household, for Places of 2,500 to 10,000 Inhabitants: 1970—Continued**

[For minimum base for derived figures (percent, median, etc.) and meaning of symbols, see text]

Places With 400 or More Negro Population	Shannon-town (U)	Show (U)	Simpsonville	Summerville	Taylors (U)	Walterboro	Williamston	Williston	Winnsboro	Woodruff	York
Total Negro population .....	6 497	467	408	1 080	458	2 382	787	813	1 814	927	1 754
All occupied housing units .....	1 620	38	97	299	123	609	232	222	463	234	440
<b>POPULATION</b>											
Population in housing units .....	6 486	160	408	1 083	457	2 345	786	807	1 815	914	1 731
Per occupied unit .....	4.0	4.2	4.2	3.6	3.7	3.9	3.4	3.6	3.9	3.9	3.9
Owner .....	3.8	—	4.3	3.3	3.6	3.6	3.3	3.9	3.9	3.7	4.1
Renter .....	4.2	4.2	4.0	3.9	4.0	4.1	3.5	3.5	4.0	4.1	3.7
<b>TENURE</b>											
Owner occupied .....	882	—	64	160	81	312	139	93	197	108	272
Renter occupied .....	738	38	33	139	42	297	93	129	266	126	168
<b>PLUMBING FACILITIES</b>											
With all plumbing facilities .....	773	38	78	163	70	299	159	96	220	133	244
Lacking some or all plumbing facilities .....	847	—	19	136	53	310	73	126	243	101	196
Lacking only hot water .....	94	—	3	28	8	144	24	35	78	15	33
Lacking other plumbing facilities .....	753	—	16	108	45	166	49	91	165	86	163
<b>PIPED WATER IN STRUCTURE</b>											
Hot and cold .....	811	38	82	175	73	316	167	104	269	146	252
Cold only .....	218	—	8	118	17	285	53	67	161	81	105
None .....	591	—	7	6	33	8	12	51	33	7	83
<b>FLUSH TOILET</b>											
For exclusive use of household .....	911	38	88	285	80	588	213	151	424	220	309
Also used by another household .....	1	—	—	7	—	7	—	1	3	2	3
None .....	708	—	9	7	43	14	19	70	36	12	128
<b>BATHTUB OR SHOWER</b>											
For exclusive use of household .....	872	38	82	191	80	445	184	132	299	148	279
Also used by another household .....	1	—	—	3	—	4	—	1	—	—	—
None .....	747	—	15	105	43	160	48	89	164	86	161
<b>COMPLETE KITCHEN FACILITIES</b>											
For exclusive use of household .....	919	38	88	224	89	487	210	131	308	186	315
Also used by another household .....	2	—	—	2	—	2	—	—	—	—	—
No complete kitchen facilities .....	699	—	9	73	34	120	22	91	155	48	125
<b>UNITS IN STRUCTURE</b>											
1 .....	1 518	3	86	272	113	565	219	196	411	209	395
2 or more .....	67	35	9	25	7	44	7	21	44	14	37
Mobile home or trailer .....	35	—	2	2	3	—	6	5	8	11	8
<b>ROOMS</b>											
1 room .....	6	—	—	2	—	13	1	1	1	—	5
2 rooms .....	51	1	—	7	4	18	4	20	11	6	14
3 rooms .....	207	—	7	37	11	49	23	32	110	25	42
4 rooms .....	430	18	37	87	37	157	74	71	125	118	151
5 rooms .....	402	12	40	57	35	171	72	47	88	42	114
6 rooms .....	356	7	9	67	30	141	47	39	81	27	74
7 rooms .....	129	—	3	23	4	42	7	6	35	13	27
8 rooms or more .....	39	—	1	19	2	18	4	6	12	3	13
Median, all occupied units .....	4.8	4.5	4.6	4.8	4.8	4.9	4.7	4.3	4.4	4.2	4.6
Median, owner occupied units .....	5.4	—	4.8	5.6	5.1	5.4	5.1	5.3	5.5	4.6	5.1
Median, renter occupied units .....	4.1	4.5	4.2	4.0	4.3	4.3	4.2	3.8	3.7	4.0	4.0
<b>PERSONS</b>											
1 person .....	227	—	14	51	18	106	52	49	73	35	80
2 persons .....	353	3	15	66	32	140	52	44	114	54	89
3 persons .....	252	11	11	65	18	67	30	39	60	33	62
4 persons .....	211	9	19	32	20	85	37	24	58	31	69
5 persons .....	175	6	10	25	11	62	23	18	45	27	39
6 persons .....	114	8	12	24	6	53	16	16	32	11	28
7 persons .....	112	—	8	17	5	33	8	13	22	18	27
8 persons or more .....	176	—	8	19	13	63	14	19	59	25	46
Median, all occupied units .....	3.4	4.1	3.9	3.0	3.1	3.4	2.9	3.0	3.2	3.3	3.3
Median, owner occupied units .....	3.2	—	4.0	2.8	2.9	3.2	2.8	3.4	3.1	3.0	3.4
Median, renter occupied units .....	3.7	4.1	3.9	3.3	3.7	3.7	3.0	2.5	3.3	3.7	3.2
<b>PERSONS PER ROOM</b>											
All occupied units .....	1 620	38	97	299	123	609	232	222	463	234	440
1.00 or less .....	1 169	31	68	237	93	457	195	167	321	168	336
1.01 to 1.50 .....	247	7	18	35	18	79	20	30	66	31	49
1.51 or more .....	204	—	11	27	12	73	17	25	76	35	55
With all plumbing facilities .....	773	38	78	163	70	299	159	96	220	133	244
1.00 or less .....	627	31	53	142	59	243	133	73	170	98	198
1.01 to 1.50 .....	102	7	16	15	8	33	17	16	36	18	26
1.51 or more .....	44	—	9	6	3	23	9	7	14	17	20

Table 26. Financial Characteristics of Housing Units With Negro Head of Household, for Places of 2,500 to 10,000 Inhabitants: 1970

(For minimum base for derived figures (percent, median, etc.) and meaning of symbols, see text)

Places With 400 or More Negro Population	Abbeville	Allendale	Andrews	Avondale-Moorland (U)	Bamberg	Barnwell	Batesburg	Beaufort	Belton	Bennettsville
	<b>VALUE</b>									
Specified owner occupied <sup>1</sup>	260	274	172	302	148	119	184	297	64	454
Less than \$5,000	105	82	61	28	57	60	55	40	20	127
\$5,000 to \$9,999	83	129	71	96	66	29	84	123	36	189
\$10,000 to \$14,999	48	40	21	95	19	21	28	69	6	105
\$15,000 to \$19,999	17	18	12	49	3	2	13	27	2	17
\$20,000 to \$24,999	5	4	5	21	1	2	1	13	—	11
\$25,000 to \$34,999	2	1	1	11	1	2	2	13	—	4
\$35,000 or more	—	—	1	2	—	3	1	12	—	1
Median	\$6 400	\$6 900	\$6 500	\$11 100	\$6 100	\$5 000	\$6 800	\$9 400	\$6 100	\$7 200
With all plumbing facilities	161	165	105	271	84	71	123	244	53	331
Less than \$5,000	30	23	25	16	22	23	26	17	13	55
\$5,000 to \$9,999	65	83	48	81	42	23	53	101	32	142
\$10,000 to \$14,999	43	36	17	92	15	17	27	67	6	102
\$15,000 to \$19,999	16	18	9	48	3	2	13	26	2	17
\$20,000 to \$24,999	5	4	5	21	1	2	1	12	—	11
\$25,000 or more	2	1	1	13	1	5	3	21	—	4
Median	\$8 900	\$8 500	\$7 500	\$11 600	\$7 300	\$7 600	\$8 400	\$10 200	\$6 400	\$8 700
<b>CONTRACT RENT</b>										
Specified renter occupied <sup>2</sup>	232	247	167	95	172	259	175	317	131	419
Less than \$30	153	179	80	30	137	189	109	45	73	248
\$30 to \$39	26	29	15	12	14	30	29	57	15	80
\$40 to \$49	21	11	3	18	5	9	16	128	37	47
\$50 to \$59	10	1	—	17	2	1	1	40	4	1
\$60 to \$69	—	—	—	5	—	—	—	5	—	—
\$70 to \$79	—	—	—	—	—	—	—	—	—	—
\$80 to \$89	—	—	—	—	—	—	—	—	—	—
\$90 to \$99	—	—	—	—	—	—	—	—	—	—
\$100 to \$149	—	—	—	—	—	—	—	—	—	—
\$150 or more	2	—	—	2	1	—	—	5	—	—
No cash rent	20	26	8	10	13	30	18	37	2	43
Median	\$30—	\$30—	\$30—	\$40	\$30—	\$30—	\$30—	\$46	\$30—	\$30—
With all plumbing facilities	89	42	16	54	29	83	41	223	42	137
Less than \$40	49	30	10	10	17	67	23	51	29	81
\$40 to \$49	20	4	2	14	5	5	11	106	8	37
\$50 to \$59	10	1	1	17	—	1	1	34	4	—
\$60 to \$69	—	—	—	4	—	—	—	4	—	—
\$70 to \$79	—	—	—	—	—	—	—	—	—	—
\$80 to \$89	—	—	—	—	—	—	—	—	—	—
\$90 to \$99	—	—	—	—	—	—	—	—	—	—
\$100 to \$149	—	—	—	—	—	—	—	—	—	—
\$150 or more	—	—	—	—	—	—	—	—	—	—
No cash rent	10	6	3	7	7	10	5	24	1	19
Median	\$36	\$30	\$33	\$59	\$33	\$30—	\$36	\$49	\$33	\$35

Places With 400 or More Negro Population	Bishopville	Camden	Cayce	Charleston Base (U)	Cheraw	Chester	Clemson	Clinton	Clover	Conway
<b>VALUE</b>										
Specified owner occupied <sup>1</sup>	230	541	137	—	302	421	154	201	61	363
Less than \$5,000	135	192	24	—	115	133	50	37	15	61
\$5,000 to \$9,999	60	190	71	—	108	158	53	80	31	144
\$10,000 to \$14,999	20	88	31	—	47	65	37	52	13	79
\$15,000 to \$19,999	7	53	11	—	22	55	10	22	1	44
\$20,000 to \$24,999	4	8	—	—	6	7	2	6	—	15
\$25,000 to \$34,999	4	7	—	—	2	2	2	3	—	10
\$35,000 or more	—	3	—	—	—	1	—	1	—	10
Median	\$5000—	\$6 600	\$8 100	—	\$6 200	\$6 800	\$6 800	\$8 500	\$7 000	\$9 100
With all plumbing facilities	151	400	84	—	215	291	121	179	46	285
Less than \$5,000	71	93	8	—	54	56	29	27	5	31
\$5,000 to \$9,999	50	154	40	—	86	112	44	70	26	110
\$10,000 to \$14,999	17	82	26	—	43	61	36	52	13	71
\$15,000 to \$19,999	7	53	10	—	22	53	9	20	1	41
\$20,000 to \$24,999	3	8	—	—	6	7	2	6	—	14
\$25,000 or more	3	10	—	—	4	2	1	4	—	18
Median	\$5 300	\$8 000	\$9 200	—	\$7 500	\$8 600	\$7 800	\$9 300	\$8 000	\$10 100
<b>CONTRACT RENT</b>										
Specified renter occupied <sup>2</sup>	187	378	150	23	304	334	48	362	93	336
Less than \$30	143	200	73	1	121	233	19	178	50	184
\$30 to \$39	14	87	23	—	82	43	7	60	15	48
\$40 to \$49	5	40	24	—	51	40	9	88	12	57
\$50 to \$59	1	11	11	—	7	1	2	11	4	12
\$60 to \$69	—	—	—	—	—	—	—	—	—	—
\$70 to \$79	—	—	—	—	—	—	—	—	—	—
\$80 to \$89	—	—	—	—	—	—	—	—	—	—
\$90 to \$99	—	—	—	—	—	—	—	—	—	—
\$100 to \$149	—	—	—	—	—	—	—	—	—	—
\$150 or more	—	—	—	—	—	—	—	—	—	—
No cash rent	24	45	16	17	42	17	9	24	12	35
Median	\$30—	\$30—	\$30	\$110	\$31	\$30—	\$31	\$30	\$30—	\$30—
With all plumbing facilities	32	106	38	22	122	74	25	138	35	158
Less than \$40	23	47	7	—	49	34	9	64	31	81
\$40 to \$49	1	29	18	—	39	31	8	55	10	49
\$50 to \$59	—	1	8	—	6	1	2	9	1	12
\$60 to \$69	—	—	—	—	—	—	—	—	—	—
\$70 to \$79	—	—	—	—	—	—	—	—	—	—
\$80 to \$89	—	—	—	—	—	—	—	—	—	—
\$90 to \$99	—	—	—	—	—	—	—	—	—	—
\$100 to \$149	—	—	—	—	—	—	—	—	—	—
\$150 or more	—	—	—	—	—	—	—	—	—	—
No cash rent	8	24	5	16	27	8	4	10	3	16
Median	\$30—	\$38	\$50	\$110	\$40	\$39	\$42	\$40	\$34	\$37

<sup>1</sup>Limited to one-family homes on less than 10 acres and no business on property.

<sup>2</sup>Excludes one-family homes on 10 acres or more.

Table 26. **Financial Characteristics of Housing Units With Negro Head of Household, for Places of 2,500 to 10,000 Inhabitants: 1970—Continued**

[For minimum base for derived figures (percent, median, etc.) and meaning of symbols, see text]

**Places With 400 or More Negro Population**

**VALUE**

Specified owner occupied <sup>1</sup> .....	501	244	234	153	106	100	74	289	57	113
Less than \$5,000 .....	125	51	100	40	30	10	21	96	17	22
\$5,000 to \$9,999 .....	196	86	85	61	50	36	27	132	15	45
\$10,000 to \$14,999 .....	102	49	31	13	20	41	18	40	17	26
\$15,000 to \$19,999 .....	58	38	14	12	3	7	14	5	6	12
\$20,000 to \$24,999 .....	8	11	4	3	2	2	1	1	1	5
\$25,000 to \$34,999 .....	8	6	—	2	1	—	—	1	—	1
\$35,000 or more .....	4	3	—	2	—	—	—	1	—	2
Median .....	\$7 600	\$9 100	\$5 700	\$6 200	\$7 100	\$10 500	\$7 000	\$6 600	\$8 900	\$8 500

With all plumbing facilities .....	402	177	165	116	79	86	60	256	52	101
Less than \$5,000 .....	56	20	48	37	14	2	13	75	14	15
\$5,000 to \$9,999 .....	171	62	72	48	40	32	21	122	13	42
\$10,000 to \$14,999 .....	99	38	28	12	19	39	18	39	17	26
\$15,000 to \$19,999 .....	56	37	13	12	3	7	13	6	10	10
\$20,000 to \$24,999 .....	8	11	4	3	2	2	1	5	1	5
\$25,000 or more .....	12	9	—	4	1	—	—	2	1	3
Median .....	\$9 000	\$11 000	\$6 800	\$7 000	\$8 100	\$11 100	\$8 600	\$6 900	\$9 700	\$9 000

**CONTRACT RENT**

Specified renter occupied <sup>2</sup> .....	480	263	268	160	107	126	105	367	73	164
Less than \$30 .....	325	201	187	115	60	74	86	198	49	87
\$30 to \$39 .....	80	18	37	21	17	21	5	83	8	32
\$40 to \$59 .....	37	16	16	5	11	20	5	43	5	31
\$60 to \$79 .....	4	5	1	7	7	6	—	10	5	7
\$80 to \$99 .....	1	4	—	1	1	1	—	4	—	—
\$100 to \$149 .....	1	—	—	—	—	—	—	1	—	—
\$150 or more .....	—	—	—	—	—	—	—	—	—	—
No cash rent .....	32	19	27	11	11	4	9	28	6	7
Median .....	\$30—	\$30—	\$30—	\$30—	\$30—	\$30—	\$30—	\$30—	\$30—	\$30

With all plumbing facilities .....	137	50	86	52	32	33	20	145	28	88
Less than \$40 .....	81	25	66	36	17	9	14	75	14	53
\$40 to \$59 .....	32	14	9	4	3	16	1	38	5	26
\$60 to \$79 .....	3	4	—	7	7	5	—	10	5	6
\$80 to \$99 .....	—	3	—	1	1	1	—	3	—	—
\$100 to \$149 .....	1	—	—	—	—	—	—	—	—	—
\$150 or more .....	—	—	—	—	—	—	—	—	—	—
No cash rent .....	20	4	11	4	4	—	5	19	4	3
Median .....	\$35	\$38	\$30—	\$33	\$37	\$47	\$30—	\$37	\$37	\$36

**Places With 400 or More Negro Population**

**VALUE**

Specified owner occupied <sup>1</sup> .....	173	415	259	212	471	106	416	72	414	102
Less than \$5,000 .....	19	140	43	78	154	26	149	—	140	34
\$5,000 to \$9,999 .....	64	153	93	74	169	39	150	13	171	45
\$10,000 to \$14,999 .....	46	60	72	39	87	17	78	13	61	13
\$15,000 to \$19,999 .....	25	43	29	8	45	16	23	25	27	10
\$20,000 to \$24,999 .....	9	12	6	7	7	3	9	12	10	—
\$25,000 to \$34,999 .....	6	5	12	5	4	2	4	4	4	—
\$35,000 or more .....	4	2	3	2	5	3	3	2	1	—
Median .....	\$10 300	\$6 900	\$9 700	\$6 800	\$6 800	\$7 700	\$6 400	\$17 800	\$6 400	\$6 500

With all plumbing facilities .....	154	323	225	142	317	86	269	67	312	88
Less than \$5,000 .....	13	88	24	31	60	14	63	—	70	9
\$5,000 to \$9,999 .....	57	127	84	55	123	33	106	10	141	37
\$10,000 to \$14,999 .....	42	50	69	35	75	17	65	12	60	13
\$15,000 to \$19,999 .....	24	40	26	8	45	14	21	25	26	9
\$20,000 to \$24,999 .....	8	12	12	6	6	3	8	11	10	—
\$25,000 or more .....	10	6	10	7	8	5	6	9	5	—
Median .....	\$10 700	\$7 700	\$10 300	\$8 600	\$8 700	\$9 100	\$7 500	\$18 000	\$7 200	\$8 000

**CONTRACT RENT**

Specified renter occupied <sup>2</sup> .....	279	369	663	220	430	83	358	180	354	74
Less than \$30 .....	218	163	299	125	277	28	256	17	244	53
\$30 to \$39 .....	34	107	161	54	67	19	34	2	32	15
\$40 to \$59 .....	7	42	138	19	45	21	26	103	43	1
\$60 to \$79 .....	2	10	39	2	7	5	6	43	7	—
\$80 to \$99 .....	1	2	8	—	1	3	—	10	1	—
\$100 to \$149 .....	—	—	1	—	1	—	—	3	2	—
\$150 or more .....	—	6	—	—	—	—	—	—	—	—
No cash rent .....	17	39	17	20	32	7	36	2	25	5
Median .....	\$30—	\$30	\$31	\$30—	\$30—	\$35	\$30—	\$52	\$30—	\$30—

With all plumbing facilities .....	57	157	297	74	169	47	72	156	101	11
Less than \$40 .....	43	100	126	46	102	17	42	5	44	17
\$40 to \$59 .....	6	31	113	16	42	17	10	95	41	—
\$60 to \$79 .....	2	8	39	2	7	4	3	41	4	—
\$80 to \$99 .....	—	2	8	—	1	—	—	10	—	—
\$100 to \$149 .....	—	—	1	—	1	—	—	3	—	—
\$150 or more .....	—	2	—	—	—	—	—	—	—	—
No cash rent .....	6	14	10	10	16	6	17	2	12	1
Median .....	\$32	\$36	\$43	\$34	\$34	\$44	\$32	\$54	\$40	\$32

<sup>1</sup>Limited to one-family homes on less than 10 acres and no business on property. <sup>2</sup>Excludes one-family homes on 10 acres or more.

**Table 26. Financial Characteristics of Housing Units With Negro Head of Household, for Places of 2,500 to 10,000 Inhabitants: 1970—Continued**

[For minimum base for derived figures (percent, median, etc.) and meaning of symbols, see text]

Places With 400 or More Negro Population	Parris Island (U)	Pendleton	Pickens	Port Royal	St. Andrews (U)	Saxon (U)	Seneca	Shannontown (U)	Shaw (U)
	<b>VALUE</b>								
Specified owner occupied <sup>1</sup> .....	—	140	80	102	155	110	237	834	—
Less than \$5,000 .....	—	49	31	18	19	46	103	214	—
\$5,000 to \$9,999 .....	—	63	31	35	30	26	70	340	—
\$10,000 to \$14,999 .....	—	15	8	18	28	14	43	157	—
\$15,000 to \$19,999 .....	—	8	9	16	21	22	17	78	—
\$20,000 to \$24,999 .....	—	3	—	5	37	1	3	31	—
\$25,000 to \$34,999 .....	—	1	1	4	9	1	—	7	—
\$35,000 or more .....	—	—	—	6	11	—	—	7	—
Median .....	—	\$6 600	\$6 000	\$9 700	\$15 200	\$6 600	\$5 800	\$7 400	—
With all plumbing facilities .....	—	110	60	72	114	81	190	564	—
Less than \$5,000 .....	—	29	19	8	6	23	66	70	—
\$5,000 to \$9,999 .....	—	54	24	22	14	20	60	236	—
\$10,000 to \$14,999 .....	—	14	8	16	22	14	43	141	—
\$15,000 to \$19,999 .....	—	8	8	13	21	22	17	72	—
\$20,000 to \$24,999 .....	—	3	—	5	36	1	3	31	—
\$25,000 or more .....	—	2	1	8	15	1	1	14	—
Median .....	—	\$7 200	\$6 600	\$11 200	\$19 000	\$9 400	\$6 800	\$9 400	—
<b>CONTRACT RENT</b>									
Specified renter occupied <sup>2</sup> .....	30	85	69	53	126	44	174	731	38
Less than \$30 .....	1	41	48	15	18	16	84	444	—
\$30 to \$39 .....	2	18	10	4	24	9	37	91	—
\$40 to \$59 .....	4	5	4	10	33	11	26	82	—
\$60 to \$79 .....	—	4	1	8	21	3	4	22	—
\$80 to \$99 .....	—	1	—	3	4	—	—	6	—
\$100 to \$149 .....	10	1	—	2	14	—	1	3	9
\$150 or more .....	—	—	—	1	—	—	—	—	—
No cash rent .....	13	15	6	10	12	4	22	83	29
Median .....	\$104	\$30—	\$30—	\$52	\$48	\$34	\$30	\$30—	\$111
With all plumbing facilities .....	29	45	28	27	93	17	87	167	38
Less than \$40 .....	2	27	22	3	20	3	46	56	—
\$40 to \$59 .....	4	5	3	8	33	7	24	57	—
\$60 to \$79 .....	—	4	1	8	19	3	4	21	—
\$80 to \$99 .....	—	—	—	3	4	—	—	6	—
\$100 to \$149 .....	10	1	—	1	14	—	1	3	9
\$150 or more .....	—	—	—	1	—	—	—	—	—
No cash rent .....	13	8	2	3	3	4	12	24	29
Median .....	\$105	\$33	\$30—	\$62	\$54	\$46	\$37	\$44	\$111
<b>Places With 400 or More Negro Population</b>									
	Simpsonville	Summerville	Taylors (U)	Walterboro	Williamston	Williston	Winnsboro	Woodruff	York
<b>VALUE</b>									
Specified owner occupied <sup>1</sup> .....	62	153	75	300	133	80	186	95	253
Less than \$5,000 .....	11	42	34	90	46	22	63	40	71
\$5,000 to \$9,999 .....	32	52	28	149	40	32	73	36	116
\$10,000 to \$14,999 .....	15	19	6	39	36	19	27	14	48
\$15,000 to \$19,999 .....	4	24	4	12	6	4	15	3	13
\$20,000 to \$24,999 .....	—	4	2	4	2	2	3	1	2
\$25,000 to \$34,999 .....	—	6	1	4	1	—	5	1	3
\$35,000 or more .....	—	—	—	2	2	1	—	—	—
Median .....	\$8 300	\$7 300	\$5 500	\$6 600	\$6 900	\$6 700	\$6 600	\$5 900	\$6 900
With all plumbing facilities .....	59	112	54	207	107	57	139	65	175
Less than \$5,000 .....	8	14	17	42	27	9	29	17	27
\$5,000 to \$9,999 .....	32	44	24	110	38	24	61	31	88
\$10,000 to \$14,999 .....	15	16	6	35	35	18	27	13	42
\$15,000 to \$19,999 .....	4	22	4	12	3	3	14	2	13
\$20,000 to \$24,999 .....	—	4	2	3	1	2	3	1	2
\$25,000 or more .....	—	12	1	5	3	—	5	1	3
Median .....	\$8 500	\$9 600	\$6 700	\$7 200	\$7 600	\$7 800	\$7 500	\$7 600	\$8 000
<b>CONTRACT RENT</b>									
Specified renter occupied <sup>2</sup> .....	32	139	40	296	92	120	264	124	164
Less than \$30 .....	11	64	13	198	34	87	212	37	99
\$30 to \$39 .....	6	30	11	54	27	9	27	44	28
\$40 to \$59 .....	11	20	13	19	22	5	11	21	14
\$60 to \$79 .....	1	2	—	2	5	1	2	14	3
\$80 to \$99 .....	1	5	—	3	—	—	—	1	—
\$100 to \$149 .....	—	3	—	—	—	—	—	—	—
\$150 or more .....	—	—	—	—	—	—	—	—	—
No cash rent .....	2	15	3	20	4	18	12	7	20
Median .....	\$37	\$30	\$35	\$30—	\$34	\$30—	\$30—	\$35	\$30—
With all plumbing facilities .....	18	44	10	83	46	27	71	54	51
Less than \$40 .....	6	20	6	62	21	19	53	22	31
\$40 to \$59 .....	10	9	4	16	18	5	9	12	9
\$60 to \$79 .....	1	1	—	1	5	1	2	14	2
\$80 to \$99 .....	1	4	—	2	—	—	—	1	—
\$100 to \$149 .....	—	3	—	—	—	—	—	—	—
\$150 or more .....	—	—	—	—	—	—	—	—	—
No cash rent .....	—	7	—	2	2	2	7	5	9
Median .....	\$44	\$39	\$38	\$34	\$41	\$30	\$30	\$46	\$34

<sup>1</sup>Limited to one-family homes on less than 10 acres and no business on property.

<sup>2</sup>Excludes one-family homes on 10 acres or more.





Table 29. Selected Characteristics for Counties: 1970—Continued

[For minimum base for derived figures (percent, median, etc.) and meaning of symbols, see text]

Counties	Total population	Total housing units	Year-round housing units											Vacant for sale only or for rent			
			Total	Lacking some or all plumbing facilities	In one-unit structures	Occupied housing units					Total	Median contract rent (dollars)	1.01 or more persons per room		With all plumbing facilities		
						One-person households	Median number of rooms	With Negro head of household	Owner occupied							Renter occupied	
									Total	Median value (dollars)						Total	Median value (dollars)
Newberry	29 273	9 894	9 860	2 162	8 842	1 379	5.1	2 354	6 516	9 800	2 368	1 159	30	1 081	510	210	
Orange	40 728	14 032	13 910	2 806	11 715	1 724	4.9	1 086	8 846	8 900	3 918	1 289	36	1 391	931	411	
Orangeburg	69 789	20 857	20 837	7 141	18 593	2 875	5.3	8 697	11 861	11 300	6 987	3 973	33	2 989	1 055	704	
Pickens	58 956	18 673	18 595	2 334	15 838	2 270	5.0	1 489	12 289	12 100	4 985	1 047	47	1 540	1 152	618	
Richland	233 868	65 020	64 792	5 687	48 258	8 855	5.3	16 107	37 417	17 900	22 505	2 870	67	5 787	4 259	3 208	
Soluda	14 528	4 656	4 654	1 459	4 296	589	5.3	1 061	2 948	11 000	1 197	697	30	566	226	86	
Spartanburg	173 724	56 801	56 612	7 989	48 371	7 204	5.0	9 126	35 659	11 300	17 513	4 253	47	5 571	3 836	2 083	
Sumter	79 425	22 723	22 713	5 224	17 256	2 467	5.0	7 699	11 521	12 800	9 456	3 184	57	3 370	1 696	995	
Union	29 230	9 499	9 494	1 906	8 446	1 222	4.9	1 964	6 392	8 500	2 353	784	42	1 152	686	450	
Williamsburg	34 243	9 839	9 832	4 479	8 980	989	5.3	4 462	5 528	9 500	3 007	2 081	30	1 732	511	270	
York	85 216	26 329	25 697	3 987	22 322	3 183	5.1	4 898	16 323	12 100	7 854	2 140	46	3 110	2 023	743	

Table 30. Selected Characteristics of Housing Units With Negro Head of Household, for Counties: 1970

[For minimum base for derived figures (percent, median, etc.) and meaning of symbols, see text]

Counties With 400 or More Negro Population	Total Negro population	Occupied housing units											
		Total	Lacking some or all plumbing facilities	In one-unit structures	One-person households	Median number of rooms	Owner occupied		Renter occupied		1.01 or more persons per room		
							Total	Median value (dollars)	Total	Lacking some or all plumbing facilities	Median contract rent (dollars)	Total	With all plumbing facilities
Abbeville	6 557	1 640	951	1 490	284	4.6	915	6 300	725	575	30	491	150
Aiken	21 794	5 517	2 389	5 024	946	4.6	3 151	7 400	2 366	1 449	30	1 446	660
Allendale	5 824	1 427	953	1 349	230	4.7	622	6 900	805	676	30	406	102
Anderson	19 046	4 951	2 084	4 115	876	4.3	2 112	7 900	2 839	1 717	33	1 371	658
Bamberg	8 698	1 851	1 134	1 716	308	4.8	872	7 100	979	818	30	546	142
Barnwell	7 067	1 677	1 068	1 536	294	4.5	694	6 500	983	800	30	535	156
Beaufort	16 848	3 499	1 808	3 243	636	5.1	2 721	7 400	978	490	43	933	385
Berkeley	16 891	3 670	2 301	3 404	466	5.5	2 810	6 400	860	594	30	1 036	261
Calhoun	6 514	1 502	1 057	1 445	238	4.9	707	7 000	795	714	30	437	99
Charleston	77 884	18 915	6 448	11 373	3 236	4.7	8 915	8 500	10 000	3 219	43	5 407	2 881
Cherokee	7 098	1 701	903	1 547	279	4.5	814	7 000	887	651	30	517	171
Chester	11 692	2 674	1 703	2 529	430	4.6	1 520	6 100	1 154	1 002	30	878	229
Chesterfield	11 065	2 568	1 561	2 364	354	4.7	1 415	5 800	1 153	899	30	816	214
Clarendon	15 870	3 364	2 580	3 212	400	4.7	1 362	6 300	2 002	1 814	30	1 243	185
Colleton	12 930	3 025	2 067	2 869	419	5.1	1 907	6 100	1 118	935	30	820	191
Darlington	20 275	4 652	2 587	4 323	651	4.7	2 146	7 300	2 506	2 022	30	1 517	433
Dillon	11 960	2 517	1 762	2 451	340	4.7	991	5 300	1 526	1 322	30	956	196
Dorchester	11 319	2 685	1 669	2 499	373	5.3	1 833	5 700	852	683	30	661	154
Edgefield	8 104	1 756	1 046	1 644	224	4.6	752	7 300	1 004	797	30	646	175
Fairfield	11 882	2 562	1 730	2 405	307	4.9	1 493	6 300	1 069	934	30	895	200
Florence	32 659	7 667	3 945	7 098	978	4.8	3 518	7 900	4 149	3 075	30	2 269	810
Georgetown	16 204	3 526	2 211	3 316	505	5.5	2 364	6 700	1 162	869	30	1 027	241
Greenville	39 829	10 666	3 233	7 668	1 941	4.3	3 857	10 500	6 809	2 681	44	2 713	1 784
Greenwood	13 888	3 619	1 433	2 986	563	4.3	1 535	8 300	2 084	1 057	38	980	493
Hampton	7 771	1 862	1 327	1 786	276	4.9	935	5 500	927	821	30	485	108
Horry	17 398	3 813	2 145	3 322	508	5.0	1 815	6 600	1 998	1 357	30	1 201	396
Jasper	6 783	1 691	1 149	1 590	306	5.0	1 098	5 400	593	508	30	424	109
Kershaw	11 046	2 632	1 563	2 473	442	4.7	1 627	5 700	1 005	810	30	802	211
Lancaster	10 720	2 479	1 309	2 350	318	4.4	1 095	8 400	1 384	945	30	864	325
Laurens	14 128	3 441	1 681	3 037	511	4.5	1 542	8 300	1 899	1 326	30	969	379
Lee	10 964	2 273	1 712	2 157	280	4.6	834	5 600	1 439	1 323	30	891	133
Lexington	11 037	2 579	1 409	2 319	409	4.6	1 429	7 100	1 150	863	30	813	297
McCormick	4 800	1 026	730	955	112	4.7	455	7 200	571	507	30	379	80
Morion	15 297	3 688	2 215	3 397	583	5.0	2 062	6 500	1 626	1 316	30	1 041	317
Marlboro	11 832	2 756	1 819	2 677	448	4.5	1 189	6 500	1 567	1 350	30	876	167
Newberry	9 684	2 354	1 381	2 150	408	4.4	1 202	6 600	1 152	964	30	710	201
Oconee	4 051	1 086	431	935	181	4.7	595	5 900	491	292	30	272	139
Orangeburg	38 332	8 497	5 435	8 110	1 351	5.0	4 296	6 900	4 401	3 548	30	2 417	586
Pickens	5 537	1 489	521	1 298	302	4.4	807	7 300	682	341	33	372	205
Richland	73 437	16 107	4 053	11 919	2 239	4.7	8 057	13 300	8 050	2 448	42	3 965	2 548
Soluda	4 892	1 061	691	994	124	4.6	453	7 500	608	506	30	357	88
Spartanburg	36 482	9 126	3 535	7 808	1 520	4.4	3 873	7 800	5 253	2 542	37	2 609	1 432
Sumter	33 086	7 699	4 275	6 813	1 134	4.7	3 492	7 300	4 007	2 928	30	2 287	691
Union	8 277	1 964	1 066	1 794	315	4.6	1 163	6 300	801	565	30	622	227
Williamsburg	20 867	4 462	3 160	4 227	488	5.2	2 372	6 300	2 090	1 892	30	1 403	257
York	20 722	4 898	2 338	4 423	765	4.6	2 383	7 400	2 515	1 565	32	1 432	585



Table A-1. Computer Allocation Rates for Nonresponse or Inconsistency for the State: 1970

[The term "allocation" means that a characteristic was assigned in the absence of a machine-readable entry or changed to make consistent with other entries during the computer editing. For minimum base for derived figures (percent, median, etc.) and meaning of symbols, see text]

**The State  
Inside and Outside Standard  
Metropolitan Statistical Areas  
Urban and Rural**

	The State	Inside SMSA's			Outside SMSA's	Urban	Rural
		Total	In central cities	Not in central cities			
<b>All year-round housing units (number)</b> .....	<b>804 755</b>	<b>313 611</b>	<b>74 773</b>	<b>238 838</b>	<b>491 144</b>	<b>388 693</b>	<b>416 062</b>
Piped water in structure .....	2.6	2.6	2.4	2.7	2.6	2.6	2.6
Hot and cold .....	2.1	2.3	2.2	2.3	2.0	2.2	2.0
Cold only .....	0.3	0.2	0.2	0.2	0.3	0.3	0.2
None .....	0.2	0.1	-	0.2	0.3	0.1	0.4
Flush toilet .....	1.8	1.8	1.7	1.9	1.8	1.7	1.9
For exclusive use of household .....	1.5	1.7	1.7	1.7	1.4	1.6	1.4
Also used by another household .....	-	-	-	-	-	-	-
None .....	0.3	0.2	-	0.2	0.4	0.1	0.5
Bathtub or shower .....	1.8	1.9	1.8	1.9	1.8	1.7	1.9
For exclusive use of household .....	1.4	1.6	1.6	1.6	1.3	1.5	1.4
Also used by another household .....	-	-	-	-	-	-	-
None .....	0.3	0.2	0.1	0.3	0.4	0.2	0.5
Complete kitchen facilities .....	2.7	2.6	2.2	2.7	2.8	2.2	3.3
For exclusive use of household .....	1.7	1.9	2.0	1.8	1.5	1.8	1.5
Also used by another household .....	-	-	-	-	-	-	-
No complete kitchen facilities .....	1.1	0.7	0.2	0.8	1.3	0.4	1.7
Units in structure .....	3.9	4.0	3.2	4.2	3.9	3.5	4.4
1 .....	2.0	1.8	1.3	2.0	2.2	1.8	2.3
2 or more .....	0.7	1.0	1.8	0.8	0.5	1.1	0.3
Mobile home or trailer .....	1.2	1.1	0.1	1.4	1.3	0.6	1.8
Rooms .....	1.6	1.7	1.7	1.7	1.5	1.5	1.7
1 room .....	-	-	-	-	-	-	-
2 rooms .....	-	-	0.1	-	-	-	-
3 rooms .....	0.1	0.1	0.3	0.1	0.1	-	-
4 rooms .....	0.4	0.5	0.4	0.5	0.4	0.2	0.1
5 rooms .....	0.4	0.4	0.3	0.4	0.4	0.4	0.5
6 rooms .....	0.3	0.3	0.3	0.3	0.4	0.4	0.5
7 rooms .....	0.2	0.2	0.2	0.2	0.3	0.3	0.3
8 rooms .....	0.1	0.1	0.1	0.1	0.1	0.1	0.2
9 rooms or more .....	-	-	0.1	-	-	-	-
Access .....	0.3	0.4	0.8	0.3	0.2	0.4	0.2
<b>Specified owner occupied (number)<sup>1</sup></b> .....	<b>374 553</b>	<b>156 473</b>	<b>29 324</b>	<b>127 149</b>	<b>218 080</b>	<b>197 475</b>	<b>177 078</b>
Value .....	2.6	2.2	1.8	2.3	2.8	1.9	3.2
Less than \$5,000 .....	0.4	0.3	0.1	0.3	0.6	0.2	0.7
\$5,000 to \$9,999 .....	0.7	0.5	0.3	0.6	0.9	0.5	1.0
\$10,000 to \$14,999 .....	0.6	0.5	0.4	0.5	0.6	0.4	0.7
\$15,000 to \$19,999 .....	0.4	0.4	0.4	0.4	0.4	0.4	0.4
\$20,000 to \$24,999 .....	0.2	0.2	0.2	0.2	0.2	0.2	0.2
\$25,000 to \$34,999 .....	0.2	0.2	0.2	0.2	0.1	0.2	0.2
\$35,000 to \$49,999 .....	0.1	0.1	0.1	0.1	-	0.1	0.1
\$50,000 or more .....	-	-	0.1	-	-	-	-
<b>Specified vacant for sale (number)<sup>1</sup></b> .....	<b>7 908</b>	<b>4 317</b>	<b>543</b>	<b>3 774</b>	<b>3 591</b>	<b>4 265</b>	<b>3 643</b>
Sales price asked .....	10.2	8.4	10.9	8.1	12.2	9.1	11.4
<b>Specified renter occupied (number)<sup>2</sup></b> .....	<b>189 932</b>	<b>84 739</b>	<b>35 095</b>	<b>49 644</b>	<b>105 193</b>	<b>131 596</b>	<b>58 336</b>
Contract rent .....	9.2	8.5	6.9	9.7	9.7	8.4	11.0
Less than \$30 .....	2.6	1.4	0.7	2.0	3.6	1.7	4.7
\$30 to \$39 .....	1.2	0.9	0.8	0.9	1.1	1.1	1.5
\$40 to \$59 .....	2.2	2.1	2.0	2.2	2.3	2.2	2.3
\$60 to \$79 .....	1.3	1.6	1.5	1.6	1.1	1.4	1.1
\$80 to \$99 .....	0.7	0.8	0.7	1.0	0.5	0.7	0.5
\$100 to \$119 .....	0.5	0.6	0.4	0.8	0.3	0.5	0.4
\$120 to \$149 .....	0.4	0.6	0.4	0.8	0.3	0.5	0.3
\$150 to \$199 .....	0.2	0.3	0.3	0.3	0.1	0.2	0.1
\$200 or more .....	0.1	0.1	0.1	0.1	-	0.1	-
<b>Specified vacant for rent (number)<sup>3</sup></b> .....	<b>22 965</b>	<b>10 585</b>	<b>3 335</b>	<b>7 250</b>	<b>12 380</b>	<b>14 667</b>	<b>8 298</b>
Rent asked .....	40.5	31.1	21.6	35.4	48.6	32.0	55.6
<b>All occupied housing units (number)</b> .....	<b>734 373</b>	<b>287 261</b>	<b>69 051</b>	<b>218 210</b>	<b>447 112</b>	<b>360 689</b>	<b>373 684</b>
Tenure .....	2.4	2.4	2.4	2.3	2.4	2.2	2.6
Owner occupied .....	1.4	1.4	0.9	1.5	1.5	1.1	1.8
Cooperative or condominium .....	-	-	-	-	-	-	-
Rented for cash rent .....	0.8	0.9	1.5	0.7	0.8	1.0	0.6
No cash rent .....	0.1	0.1	-	0.1	0.2	0.1	0.2
Telephone .....	3.7	3.9	4.3	3.8	3.6	3.7	3.8
Available .....	2.7	3.0	3.4	2.9	2.5	2.9	2.6
None .....	1.0	0.9	0.9	0.9	1.1	0.8	1.2
<b>All year-round vacant housing units (number)</b> ..	<b>70 382</b>	<b>26 350</b>	<b>5 722</b>	<b>20 628</b>	<b>44 032</b>	<b>28 004</b>	<b>42 378</b>
Vacancy status .....	5.3	6.6	4.8	7.1	4.5	5.6	5.1
For sale only .....	1.4	1.5	0.8	1.6	1.3	1.2	1.5
For rent .....	2.5	3.3	3.1	3.4	2.0	3.1	2.1
Other year-round .....	1.4	1.8	0.8	2.1	1.2	1.3	1.5
Duration of vacancy .....	15.4	15.9	14.9	16.1	15.2	15.1	15.7
Less than 2 months .....	5.0	6.3	7.8	5.9	4.2	7.0	3.7
2 up to 6 months .....	4.2	5.1	4.4	5.2	3.7	4.4	4.1
6 months or more .....	6.2	4.5	2.8	4.9	7.2	3.7	7.9

<sup>1</sup>Limited to one-family homes on less than 10 acres and no business on property.

<sup>2</sup>Excludes one-family homes on 10 acres or more and all "no cash rent" units.

<sup>3</sup>Excludes one-family homes on 10 acres or more.



Table A-2. Computer Allocation Rates for Nonresponse or Inconsistency for Areas and Places: 1970-  
Continued

[The term "allocation" means that a characteristic was assigned in the absence of a machine-readable entry or changed to make consistent with other entries during the computer editing. For minimum base for derived figures (percent, median, etc.) and meaning of symbols, see text]

Standard Metropolitan Statistical Areas Places of 2,500 Inhabitants or More

PLACES OF 2,500 INHABITANTS OR MORE - Continued

	Year-round housing units							Occupied housing units				Year-round vacant housing units					
	Total	Percent allocations						Total	Percent allocations			Total	Percent allocations				
		Access	Complete kitchen facilities	Rooms	Piped water	Flush toilet	Bathtub or shower		Units in structure	Telephone	Tenure		Value <sup>1</sup>	Contract rent <sup>2</sup>	Vacancy status	Sales price asked <sup>1</sup>	Rent asked <sup>3</sup>
Springdale	729	0.3	1.1	1.0	0.7	1.0	0.7	1.1	707	1.3	1.0	0.5	10.3	22	45.5	-	16.7
Summerville	1 300	0.5	2.5	1.6	3.6	1.6	2.0	2.8	1 176	3.4	2.5	3.0	13.4	124	6.5	-	29.1
Sumter	8 454	0.4	3.1	2.1	4.2	2.1	2.5	3.1	7 520	4.8	2.0	2.2	8.4	934	8.8	34.4	31.6
Taylors (U)	2 059	0.1	1.1	0.8	1.6	0.7	0.9	1.8	1 942	3.5	1.2	1.3	8.5	117	4.3	-	33.3
Union	3 666	0.1	1.3	0.9	2.2	1.0	1.3	1.5	3 371	2.8	1.8	1.6	7.1	295	2.4	15.8	69.3
Wade-Hampton (U)	5 456	0.2	1.6	1.0	1.6	1.2	1.2	2.5	5 266	3.3	1.4	1.2	11.9	190	10.0	1.8	67.2
Walhalla	1 282	1.6	2.5	2.3	4.4	4.1	2.6	3.4	1 195	3.0	1.8	0.9	3.4	87	20.7	-	31.3
Walterboro	2 020	-	0.5	0.4	1.6	0.4	0.6	0.7	1 910	1.6	1.3	0.8	6.1	110	1.8	-	20.0
West Columbia	2 790	0.2	1.2	0.9	1.4	1.0	1.3	2.1	2 618	2.6	1.4	1.2	10.8	172	2.3	5.6	31.5
Westminster	903	0.1	1.7	0.9	1.9	1.3	1.0	3.4	862	2.3	1.3	1.2	14.3	41	2.4	40.0	85.7
Whitney (U)	955	0.2	0.8	0.7	2.0	1.6	0.8	1.5	926	3.0	0.9	2.5	9.4	29	3.4	-	75.0
Williamston	1 411	-	2.8	2.3	5.5	4.7	2.8	3.9	1 317	2.7	2.4	3.0	4.4	94	6.4	15.0	91.2
Williston	877	-	2.2	1.3	3.3	2.1	1.5	3.0	793	2.5	2.9	5.6	6.1	84	2.4	14.3	68.3
Winnsboro	1 071	0.1	0.7	0.6	9.1	0.6	0.5	1.4	1 027	1.6	1.3	0.9	3.0	44	4.5	16.7	20.0
Woodruff	1 559	0.2	1.1	0.6	2.8	0.9	1.9	2.8	1 447	1.9	1.3	1.5	11.0	112	3.6	15.4	25.4
York	1 593	0.3	2.1	1.5	2.1	1.6	1.5	2.4	1 496	3.9	2.1	3.3	10.4	97	-	16.7	41.0

<sup>1</sup>Limited to one-family homes on less than 10 acres and no business on property. <sup>2</sup>Excludes one-family homes on 10 acres or more and all "no cash rent" units. <sup>3</sup>Excludes one-family homes on 10 acres or more.

Table A-3. Computer Allocation Rates for Nonresponse or Inconsistency for Counties: 1970

[The term "allocation" means that a characteristic was assigned in the absence of a machine-readable entry or changed to make consistent with other entries during the computer editing. For minimum base for derived figures (percent, median, etc.) and meaning of symbols, see text]

Counties	Year-round housing units					Occupied housing units				Year-round vacant housing units		
	Total	Percent allocations				Total	Percent allocations			Total	Percent allocations in vacancy status	
		Rooms	Piped water	Flush toilet	Bathtub or shower		Units in structure	Tenure	Value <sup>1</sup>			Contract rent <sup>2</sup>
Abbeville	6 979	0.8	1.8	1.1	1.0	3.1	6 378	1.7	2.0	9.5	601	3.3
Aiken	29 328	1.4	2.7	2.0	1.7	3.6	26 973	2.0	1.9	10.4	2 355	7.8
Allendale	3 018	1.7	2.6	1.9	2.1	3.6	2 740	2.5	3.6	12.7	278	5.0
Anderson	35 808	1.9	2.9	2.1	2.0	4.0	33 277	2.9	3.4	10.1	2 531	6.4
Bamberg	4 748	0.8	2.7	1.5	1.2	4.9	4 265	2.0	1.9	9.4	483	3.5
Barnwell	5 375	1.5	3.3	2.1	1.7	4.0	4 870	2.7	4.1	10.4	505	5.9
Beaufort	13 854	2.0	2.7	2.3	2.1	8.6	11 973	3.8	2.9	11.5	1 881	3.4
Berkeley	16 165	2.0	2.4	2.0	2.1	7.6	14 540	2.7	2.3	6.4	1 625	7.1
Calhoun	3 204	0.9	1.8	1.2	1.0	3.8	2 961	1.7	2.0	11.5	243	0.4
Charleston	75 882	2.1	2.8	2.1	2.1	4.4	68 103	3.0	2.6	8.7	7 779	6.1
Cherokee	11 640	1.9	3.0	2.1	2.4	8.0	10 881	2.3	2.8	11.9	759	5.5
Chester	9 324	1.9	2.8	1.9	2.3	3.6	8 626	2.7	2.9	8.9	698	2.0
Chesterfield	10 226	1.7	3.3	2.6	2.1	4.0	9 584	2.5	3.2	9.2	642	2.6
Clarendon	7 225	1.1	1.7	1.1	1.2	3.3	6 401	2.1	3.0	13.3	824	1.2
Colleton	8 537	0.5	1.4	0.6	0.7	2.2	7 776	1.5	1.0	5.8	761	2.5
Darlington	16 104	2.2	3.7	2.5	2.4	4.8	14 996	3.1	2.5	8.2	1 108	11.6
Dillon	8 404	1.8	2.4	1.9	2.0	3.1	7 494	2.6	2.5	8.9	910	2.3
Dorchester	9 719	1.8	2.9	1.9	2.1	4.2	8 773	2.9	3.1	11.6	945	3.7
Edgefield	4 528	2.4	2.9	2.1	2.2	4.1	4 214	2.9	4.3	5.6	314	3.8
Fairfield	5 887	0.8	3.0	1.1	1.0	2.2	5 226	2.1	2.3	8.5	661	2.0
Florence	27 520	1.7	2.3	1.8	1.7	4.0	25 220	2.6	4.2	9.7	2 300	3.4
Georgetown	10 306	2.5	3.2	2.5	2.4	4.9	8 762	3.1	4.2	18.7	1 544	6.2
Greenville	79 685	1.4	2.4	1.6	1.7	3.6	74 191	1.9	1.7	8.1	5 494	8.7
Greenwood	16 412	1.6	2.3	1.6	1.7	3.0	15 415	2.5	2.8	9.0	997	5.4
Hampton	5 074	1.3	2.3	1.4	1.4	4.1	4 533	2.2	2.1	10.9	541	8.9
Harry	24 259	1.3	2.2	1.5	1.5	5.3	20 041	3.5	4.9	8.0	4 218	2.9
Jasper	3 660	2.4	3.0	2.2	2.2	4.5	3 282	3.4	6.0	10.9	378	2.6
Kershaw	11 414	1.0	2.5	1.4	1.2	2.9	9 990	2.0	1.7	10.8	1 424	1.4
Lancaster	13 487	1.5	2.4	1.7	1.7	3.7	12 609	1.9	2.3	8.2	878	4.6
Laurens	15 789	1.5	2.7	1.7	1.5	2.9	14 051	2.0	1.8	10.7	1 738	4.4
Lee	5 176	1.3	2.1	1.4	1.4	3.6	4 622	2.2	2.8	11.0	554	7.0
Lexington	29 164	1.4	2.0	1.4	1.4	3.3	26 258	2.3	2.2	10.2	2 906	2.3
McCormick	2 363	3.4	4.1	3.2	3.5	6.0	2 042	4.3	4.5	8.8	321	1.6
Marion	9 355	1.4	3.0	1.6	1.6	3.7	8 413	2.8	2.8	10.5	942	4.1
Marietta	8 141	1.2	1.8	1.5	1.5	3.4	7 450	1.8	2.2	7.9	691	3.3
Moultrie	9 860	1.1	2.2	1.3	1.5	2.9	8 884	2.3	2.7	9.2	976	1.7
Newberry	13 910	1.2	2.4	1.7	1.4	3.9	12 764	1.8	1.3	9.4	1 146	6.9
Oconee	20 837	1.2	2.2	1.3	1.4	3.3	18 848	2.0	2.4	10.2	1 989	4.2
Orangeburg	18 595	3.3	4.8	3.5	3.5	5.4	17 274	3.3	3.9	12.6	1 321	18.8
Pickens	64 792	1.4	2.1	1.5	1.5	3.0	59 922	2.1	1.9	7.3	4 870	3.6
Richland	4 654	1.4	5.2	4.5	2.2	3.8	4 145	2.8	4.0	15.7	509	2.6
Saluda	56 612	1.5	2.4	1.7	1.8	3.4	53 172	2.1	2.1	7.5	3 440	6.0
Spartanburg	22 713	1.7	3.0	1.8	2.0	3.3	20 977	2.4	3.0	7.9	1 736	6.1
Sumter	9 494	1.5	2.7	1.6	1.6	3.3	8 745	2.3	2.8	14.7	749	4.8
Union	9 832	1.6	2.3	1.6	1.8	4.4	8 535	2.5	6.6	17.6	1 297	6.4
Williamsburg	1 593	1.4	2.2	1.5	1.7	3.4	24 177	2.1	2.2	11.7	1 520	5.8
York	25 697											

<sup>1</sup>Limited to one-family homes on less than 10 acres and no business on property. <sup>2</sup>Excludes one-family homes on 10 acres or more and all "no cash rent" units.

# SOUTH CAROLINA

Urbanized Areas (For the map of the Augusta, Ga.—S.C. Urbanized Area, see the HC(1)-A report for Georgia.)

