

GENERAL HOUSING CHARACTERISTICS **Virginia**

[Page numbers listed here omit the State prefix number which appears as part of the page number for each page. The prefix for this State is 48]

	page
<b>MAPS</b>	
The State—Counties, Standard Metropolitan Statistical Areas, and Selected Places	3
Urbanized Areas	86

<b>CHARTS</b>	Housing Units: 1940 to 1970	4
	Tenure: 1970	4
	Characteristics of Occupied Housing Units: 1970	5
	Vacant Housing Units: 1970 and 1960	5

TABLE		page
1	Summary Characteristics for Areas and Places: 1970	7
2	Occupancy, Plumbing, and Structural Characteristics for the State: 1970	8
3	Utilization Characteristics for the State: 1970	9
4	Financial Characteristics for the State: 1970	10
5	Summary Characteristics of Housing Units With Negro Head of Household for Areas and Places: 1970	11
6	Occupancy, Plumbing, and Financial Characteristics of Housing Units With Negro Head of Household, for the State: 1970	12
7	Utilization Characteristics of Housing Units With Negro Head of Household, for the State: 1970	13
8	Occupancy, Plumbing, and Structural Characteristics for Areas and Places: 1970	14

TABLE		page
9	Utilization Characteristics for Areas and Places: 1970	19
10	Financial Characteristics for Areas and Places: 1970	24
11	Occupancy, Plumbing, and Financial Characteristics of Housing Units With Negro Head of Household, for Areas and Places: 1970	29
12	Utilization Characteristics of Housing Units With Negro Head of Household, for Areas and Places: 1970	34
13	Occupancy, Plumbing, and Structural Characteristics for Standard Metropolitan Statistical Areas and Constituent Counties: 1970	39
14	Utilization Characteristics for Standard Metropolitan Statistical Areas and Constituent Counties: 1970	42
15	Financial Characteristics for Standard Metropolitan Statistical Areas and Constituent Counties: 1970	45

**A**

CONTENTS—Continued

TABLE		page	TABLE		page
16	Occupancy, Plumbing, and Financial Characteristics of Housing Units With Negro Head of Household, for Standard Metropolitan Statistical Areas and Constituent Counties: 1970	48	24	Financial Characteristics for Places of 2,500 to 10,000 Inhabitants: 1970	72
17	Utilization Characteristics of Housing Units With Negro Head of Household, for Standard Metropolitan Statistical Areas and Constituent Counties: 1970	51	25	Occupancy, Utilization, and Plumbing Characteristics of Housing Units With Negro Head of Household, for Places of 2,500 to 10,000 Inhabitants: 1970	75
18	Occupancy, Plumbing, and Structural Characteristics for Places of 10,000 to 50,000 Inhabitants: 1970	54	26	Financial Characteristics of Housing Units With Negro Head of Household, for Places of 2,500 to 10,000 Inhabitants: 1970	77
19	Utilization Characteristics for Places of 10,000 to 50,000 Inhabitants: 1970	57	27	Selected Characteristics for Places of 1,000 to 2,500 Inhabitants: 1970	78
20	Financial Characteristics for Places of 10,000 to 50,000 Inhabitants: 1970	60	28	Selected Characteristics of Housing Units With Negro Head of Household, for Places of 1,000 to 2,500 Inhabitants: 1970	78
21	Occupancy, Plumbing, and Financial Characteristics of Housing Units With Negro Head of Household, for Places of 10,000 to 50,000 Inhabitants: 1970	63	29	Selected Characteristics for Counties and Independent Cities: 1970	79
22	Utilization Characteristics of Housing Units With Negro Head of Household, for Places of 10,000 to 50,000 Inhabitants: 1970	65	30	Selected Characteristics of Housing Units With Negro Head of Household, for Counties and Independent Cities: 1970	80
23	Occupancy, Utilization, and Plumbing Characteristics for Places of 2,500 to 10,000 Inhabitants: 1970	67	A-1	Computer Allocation Rates for Nonresponse or Inconsistency for the State: 1970	82
			A-2	Computer Allocation Rates for Nonresponse or Inconsistency for Areas and Places: 1970	83
			A-3	Computer Allocation Rates for Nonresponse or Inconsistency for Counties and Independent Cities: 1970	84

# VIRGINIA

## Counties, Standard Metropolitan Statistical Areas, and Selected Places

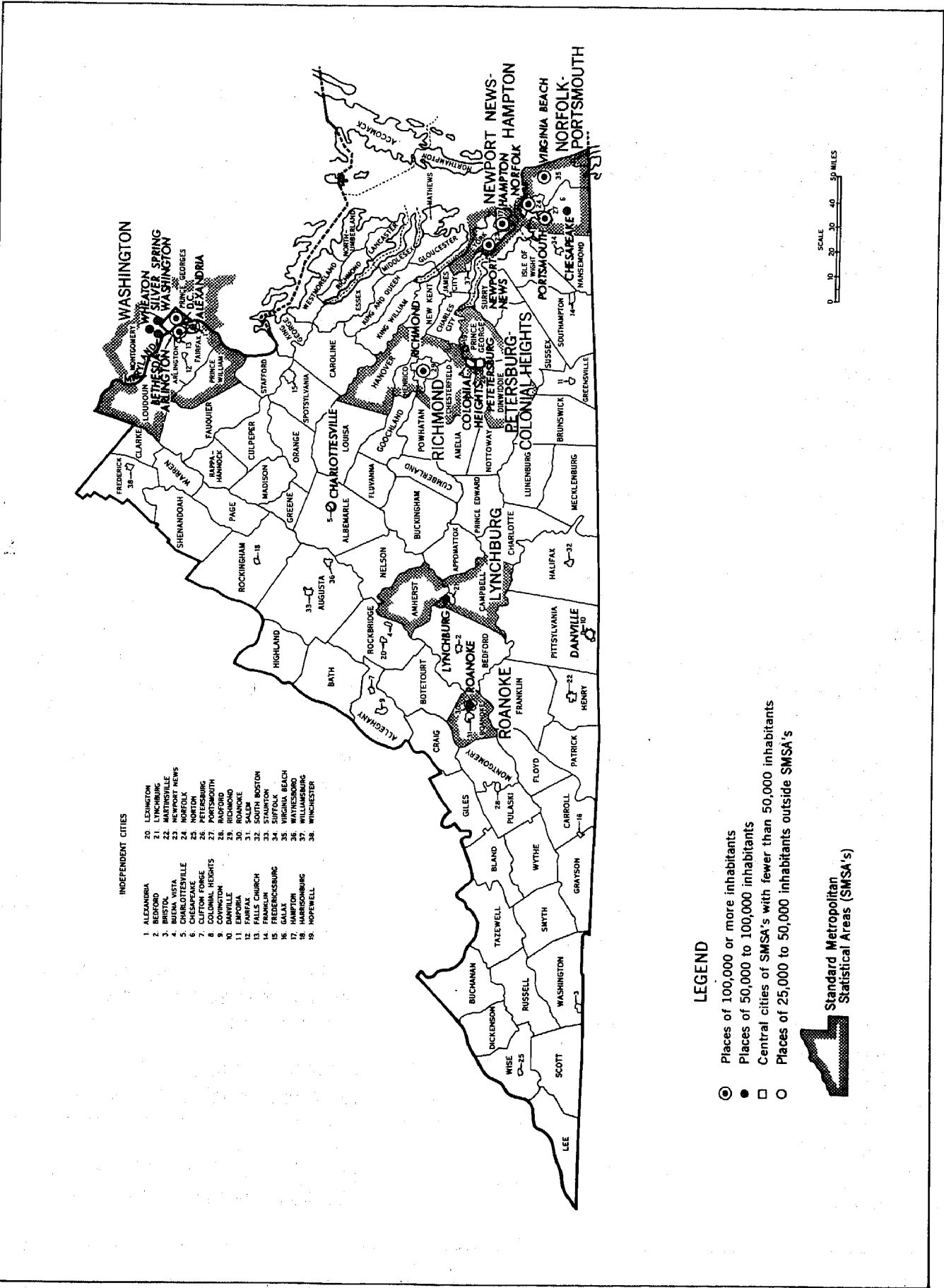

# Housing Units: 1940 to 1970

**NUMBER IN THOUSANDS**

**TOTAL**
 **SMSA's**
 **CENTRAL CITIES**  
 (SMSA's=Standard Metropolitan Statistical Areas)

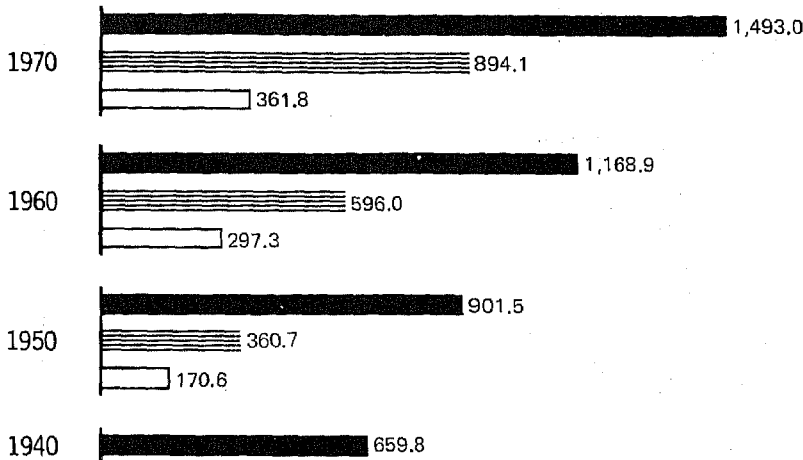

**PERCENT CHANGE**

EACH CIRCLE = 5%

**TOTAL**
 **SMSA's**
 **CENTRAL CITIES**

**1960-1970**

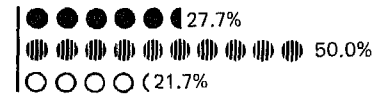

**1950-1960**

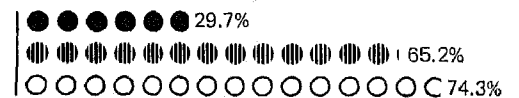

**1940-1950**



## Tenure: 1970

**NUMBER OF OCCUPIED HOUSING UNITS IN THOUSANDS**

**ALL OCCUPIED UNITS**



**PERCENT OF OCCUPIED HOUSING UNITS**

EACH SQUARE = 5%

**OWNER**
 **RENTER**



**Inside SMSA's**



**Outside SMSA's**

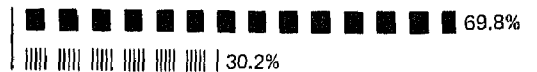
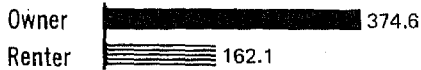

**NEGRO OCCUPIED UNITS**



**Inside SMSA's**



**Outside SMSA's**





# Occupied Housing Units: 1970

■ **INSIDE SMSA's**    ▨ **OUTSIDE SMSA's**  
 (SMSA's=Standard Metropolitan Statistical Areas)

## VALUE: Percent Distribution OWNER OCCUPIED ONE-FAMILY HOMES

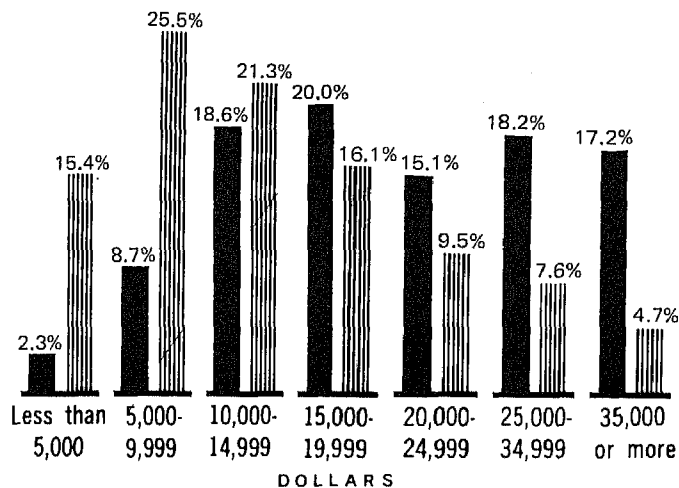

## CONTRACT RENT: Percent Distribution RENTER OCCUPIED

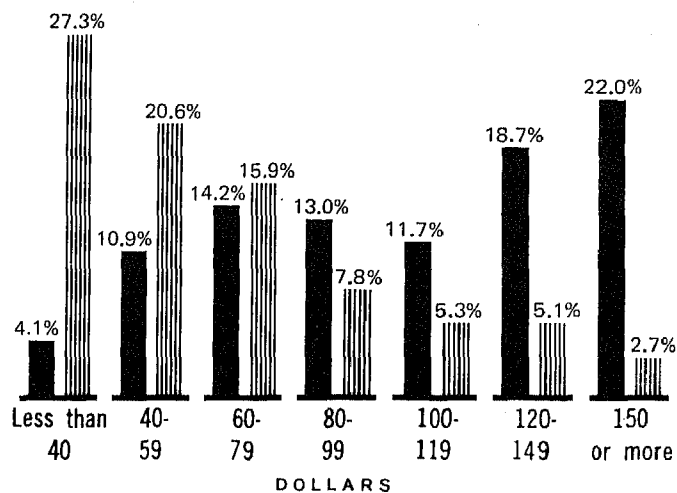

## PLUMBING FACILITIES AND PERSONS PER ROOM: Percent

- Lacking Some or All Plumbing Facilities
- ▨ Lacking Some or All Plumbing Facilities, With More Than 1 Person per Room
- With All Plumbing Facilities and With More Than 1 Person per Room

### TOTAL

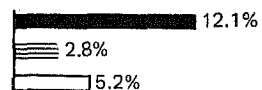

### OWNER

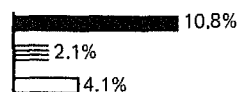

### RENTER

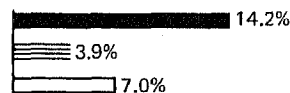

### NEGRO

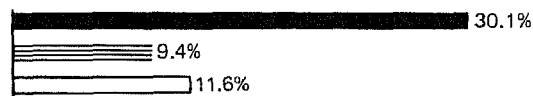

# Vacant Housing Units: 1970 and 1960

VACANCY RATES    ▨ HOMEOWNER VACANCY RATE    ← RENTAL VACANCY RATE

### Inside SMSA's

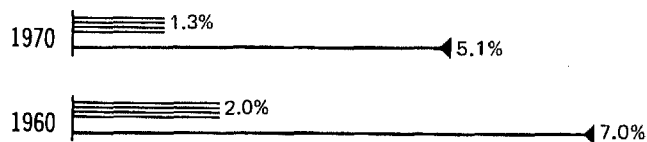

### Outside SMSA's

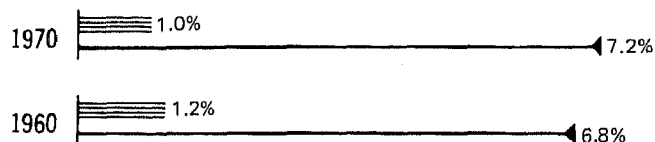

**CORRECTION NOTE**

The official 1970 population and housing unit counts for Virginia are 4,648,494 and 1,492,954, respectively, as shown in the tables of this report. Listed below are corrections for places of 1,000 or more inhabitants and for counties resulting from errors found after the tabulations were completed. The tables have not been revised to reflect these corrections.

	<u>1970 population</u>		<u>1970 housing units</u>	
	<u>As shown in the tables</u>	<u>Corrected</u>	<u>As shown in the tables</u>	<u>Corrected</u>
Alexandria city.....	110,938	110,927	44,424	44,421
Annandale (U).....	27,428	27,405	8,290	8,285
Bon Air (U).....	10,562	10,771	2,766	2,823
Groveton (U).....	11,750	11,761	3,499	3,501
Lincolnia (U).....	10,355	10,761	3,563	3,673
Norton city.....	4,001	4,172	1,450	1,478
Richmond city.....	249,621	249,430	87,083	87,027
Rose Hill (U).....	14,692	14,492	4,001	3,953
Vienna town.....	17,152	17,139	4,494	4,493
West Springfield.....	14,248	14,143	3,833	3,805
Charlotte County.....	11,551	12,366	3,793	4,087
Chesterfield County...	76,855	77,045	22,498	22,554
Fairfax County.....	455,021	455,032	130,817	130,820
Franklin County.....	26,858	28,163	8,759	9,164
Richmond County.....	5,841	6,504	2,115	2,373
Alexandria city.....	110,938	110,927	44,424	44,421
Norton city.....	4,001	4,172	1,450	1,478
Richmond city.....	249,621	249,430	87,083	87,027

Table 1. Summary Characteristics for Areas and Places: 1970

(For minimum base for derived figures (percent, median, etc.) and meaning of symbols, see text)

The State Standard Metropolitan Statistical Areas Places of 10,000 Inhabitants or More	Total population	Total housing units	Year-round housing units				Occupied housing units						Vacancy rate			
			Total	Median number of rooms	Percent		Total	Median number of persons	Percent				Owner— Median value (dollars)	Renter— Median contract rent (dollars)	Home- owner	Rental
					In one- unit struc- tures	Lacking some or all plumb- ing facil- ities			Owner occupied	With Negro head of house- hold	1.01 or more persons per room					
											Total	With all plumbing facilities				
<b>The State</b> .....	<b>4 648 494</b>	<b>1 492 954</b>	<b>1 484 151</b>	<b>5.2</b>	<b>74.9</b>	<b>13.4</b>	<b>1 390 636</b>	<b>2.8</b>	<b>62.0</b>	<b>15.8</b>	<b>8.0</b>	<b>5.2</b>	<b>17 100</b>	<b>92</b>	<b>1.2</b>	<b>5.7</b>
Urban .....	2 934 841	940 682	939 865	5.2	66.8	3.4	899 530	2.7	55.5	15.5	6.0	5.5	19 300	102	1.2	5.2
Rural .....	1 713 653	552 272	544 286	5.2	88.9	30.7	491 106	3.0	74.0	16.1	11.5	4.7	12 300	50	1.2	7.4
Inside SMSA's .....	2 846 034	894 108	893 034	5.3	68.0	4.0	854 000	2.8	57.1	15.7	6.3	5.5	20 100	109	1.3	5.1
In central cities .....	1 124 889	361 796	361 614	5.0	64.5	3.3	343 549	2.6	52.3	28.7	7.7	7.3	15 500	78	1.0	6.4
Not in central cities .....	1 721 145	532 312	531 420	5.5	70.4	4.5	510 451	3.0	60.4	7.0	5.3	4.3	24 000	136	1.5	3.9
Outside SMSA's .....	1 802 460	598 846	591 117	5.2	85.3	27.7	536 636	2.8	69.8	15.8	10.7	4.7	11 800	55	1.0	7.2
<b>STANDARD METROPOLITAN STATISTICAL AREAS</b>																
Lynchburg .....	123 474	39 034	38 969	5.1	77.7	13.1	36 706	2.8	68.3	17.6	8.2	5.4	14 400	64	1.0	7.4
Newport News-Hampton .....	292 159	87 505	87 392	5.3	73.2	2.6	83 023	3.0	60.3	23.6	7.4	7.1	17 900	90	1.1	7.4
Norfolk-Portsmouth .....	680 600	201 354	200 720	5.2	67.0	3.4	191 536	2.9	54.9	23.2	7.9	7.4	16 800	83	1.1	5.6
Petersburg-Colonial Heights .....	128 809	36 537	36 523	5.1	74.9	12.3	34 635	3.0	59.6	27.2	10.3	6.8	14 800	73	1.1	6.3
Richmond .....	518 319	170 056	170 017	5.3	72.1	4.5	163 313	2.7	61.4	21.9	6.3	5.5	17 200	85	0.9	5.7
Roanoke .....	181 436	61 850	61 775	5.3	75.6	5.0	58 465	2.7	69.5	9.8	5.0	4.4	15 400	74	1.7	6.6
Washington, D.C.-Md.-Va. ....	2 861 123	937 823	937 536	5.1	54.0	1.9	898 496	2.7	46.0	22.9	6.9	6.6	28 200	135	1.4	4.4
<b>PLACES OF 10,000 INHABITANTS OR MORE</b>																
Alexandria .....	110 938	44 424	44 395	4.4	38.4	0.8	42 477	2.2	26.0	9.8	5.0	4.9	26 900	141	1.4	4.2
Annapole (U) .....	27 428	8 290	8 289	6.0	63.5	1.3	8 138	3.2	54.1	0.3	2.7	2.6	34 400	164	0.7	2.3
Arlington (U) .....	174 284	71 241	71 226	4.5	41.5	0.8	69 360	2.1	33.5	3.8	3.2	3.1	29 500	140	1.0	2.4
Bon Air (U) .....	10 562	2 766	2 766	7.2	98.0	1.2	2 707	3.7	94.4	1.6	1.2	1.0	27 800	117	1.0	1.9
Bristol .....	14 857	5 069	5 068	5.1	76.7	4.3	4 819	2.5	63.2	7.0	7.0	6.3	11 400	56	0.9	4.9
Charlottesville .....	38 880	14 291	14 288	4.8	37.0	3.8	13 647	2.4	48.2	12.4	5.5	5.0	20 200	102	1.3	4.2
Chesapeake .....	89 580	25 867	25 861	5.4	84.3	6.6	25 153	3.3	72.0	19.7	9.2	7.7	15 800	70	1.0	3.7
Colonial Heights .....	15 097	4 901	4 899	5.6	87.1	0.9	4 739	3.0	72.2	—	3.7	3.6	16 700	96	1.7	5.1
Covington .....	10 060	3 565	3 564	5.2	82.5	4.6	3 333	2.6	64.6	10.3	6.1	5.5	10 800	54	0.8	9.2
Dale City (U) .....	13 857	3 634	3 633	7.2	99.5	1.4	3 368	4.0	93.3	4.5	2.4	2.1	26 600	175	3.1	2.6
Denver .....	46 391	16 291	16 287	4.9	74.2	6.1	15 465	2.5	61.4	19.7	7.4	6.2	12 500	52	1.3	7.0
Fairfax .....	21 970	6 262	6 261	5.9	69.7	1.0	6 122	3.4	59.3	1.3	4.2	4.0	31 500	153	1.1	2.6
Falls Church .....	10 772	3 782	3 782	5.3	64.8	0.5	3 685	2.5	50.4	1.1	3.0	3.0	29 500	146	0.3	2.5
Fort Belvoir (U) .....	14 591	2 140	2 140	5.2	17.1	0.2	2 104	3.7	0.1	18.8	11.5	11.4	—	114	—	—
Fort Hunt (U) .....	10 415	2 648	2 648	8.2	99.8	0.8	2 613	3.9	90.3	0.8	1.1	1.0	42 700	278	0.8	3.4
Fort Lee (U) .....	12 435	1 113	1 113	5.0	15.6	3.5	1 094	3.7	0.3	0.8	1.1	1.0	—	112	—	—
Fredericksburg .....	14 450	4 813	4 803	5.1	65.0	4.7	4 571	2.3	48.4	15.5	4.6	4.0	18 300	78	1.2	4.5
Groveton (U) .....	11 750	3 499	3 498	5.4	60.2	1.9	3 440	3.2	63.0	4.8	8.0	7.7	28 200	147	0.9	1.7
Hampton .....	120 779	36 556	36 470	5.3	78.3	2.0	34 586	3.1	63.2	23.1	7.0	6.9	16 700	100	1.3	7.3
Harrisonburg .....	14 605	4 514	4 513	5.4	66.6	8.4	4 327	2.4	53.1	4.8	4.0	3.1	18 000	68	1.3	3.6
Hopewell .....	23 471	7 650	7 650	5.2	77.6	5.6	7 251	2.9	61.2	13.4	7.2	6.2	14 100	81	0.8	6.8
Jefferson (U) .....	25 432	7 718	7 718	5.3	65.8	0.5	7 642	3.1	56.5	3.7	5.1	5.1	25 000	154	0.2	1.2
Lake Barcroft (U) .....	11 605	4 072	4 071	5.1	48.9	0.3	3 953	2.6	43.0	2.2	2.9	2.9	47 800	147	0.6	3.6
Lakeside (U) .....	11 137	3 952	3 952	5.3	85.7	0.6	3 874	2.5	73.7	0.1	2.6	2.6	14 800	108	0.4	3.2
Lincolnton (U) .....	10 355	3 563	3 563	5.2	53.6	0.3	3 442	2.7	43.4	2.0	2.3	2.2	31 300	176	1.0	4.8
Long Branch (U) .....	21 634	5 174	5 173	7.9	99.7	0.6	5 065	4.2	91.8	0.1	1.2	1.2	41 400	255	1.7	0.7
Lynchburg .....	54 083	18 398	18 394	5.1	69.4	4.4	17 475	2.5	59.5	20.7	6.5	5.9	13 400	64	1.0	6.8
McLean (U) .....	17 698	4 738	4 738	7.9	99.3	0.7	4 666	3.6	81.7	1.0	1.2	1.2	42 600	285	0.8	2.3
Martinsville .....	19 653	6 359	6 359	5.2	79.8	8.5	6 021	2.8	64.7	23.8	9.9	7.6	15 200	57	1.8	7.0
Newport News .....	138 177	41 692	41 690	5.2	66.8	1.9	39 537	2.9	55.3	26.5	7.6	7.4	19 000	82	1.0	7.8
Norfolk .....	307 951	91 061	91 000	4.9	54.9	2.1	86 742	2.6	42.9	27.6	8.3	8.0	15 700	83	0.8	5.5
Petersburg .....	36 103	11 999	11 999	4.8	70.5	14.5	11 262	2.7	49.8	49.8	12.6	9.1	13 100	59	1.1	8.0
Portsmouth .....	110 963	36 469	36 466	5.0	70.2	3.4	34 511	2.7	55.3	34.9	9.3	8.8	13 500	62	1.0	7.0
Pulaski .....	10 279	3 665	3 663	4.9	75.5	12.5	3 423	2.6	63.9	6.7	8.2	5.3	11 100	57	0.6	10.6
Radford .....	11 596	3 287	3 285	5.3	78.2	5.6	3 107	2.6	68.5	4.4	4.7	4.1	14 300	74	0.9	8.2
Richmond .....	249 621	87 083	87 068	4.9	60.8	3.8	82 769	2.4	49.1	36.1	7.7	7.2	15 400	78	0.9	6.2
Roanoke .....	92 115	33 637	33 628	5.2	68.1	3.7	31 928	2.4	61.0	15.7	5.3	5.0	13 100	72	1.3	6.1
Rose Hill (U) .....	14 692	4 001	4 001	6.3	87.5	0.9	3 957	3.6	77.7	0.4	4.0	3.8	29 100	149	0.4	2.1
Salem .....	21 982	6 922	6 920	5.2	75.5	3.9	6 650	2.7	70.4	4.3	4.6	4.0	15 400	81	1.1	4.7
Springfield (U) .....	11 613	3 287	3 287	6.3	85.2	1.5	3 257	3.5	72.1	—	2.6	2.5	30 100	171	0.3	1.8
Staunton .....	24 504	7 740	7 737	5.5	78.4	6.1	7 410	2.5	64.9	9.4	3.8	3.2	16 800	64	1.0	4.3
Vienna .....	17 152	4 494	4 492	6.6	90.9	0.8	4 412	3.8	81.4	3.0	3.6	3.5	31 900	170	0.6	1.9
Virginia Beach .....	172 106	47 957	47 393	5.9	78.6	3.9	45 130	3.4	68.4	8.1	5.6	4.8	21 400	127	1.5	5.7
Waynesboro .....	16 707	5 519	5 518	5.4	80.7	5.2	5 348	2.8	67.8	5.3	6.3	5.3	17 000	73	1.3	3.2
West Springfield (U) .....	14 248	3 833	3 833	7.6	82.9	0.2	3 683	3.8	70.1	0.3	1.0	1.0	42 000	231	1.4	8.1
Winchester .....	14 643	5 263	5 257	5.5	71.8	7.1	5 016	2.4	48.0	7.5	4.3	3.6	17 900	66	1.3	4.1
Woodbridge-Marumco (U) .....	25 412	6 456	6 455	6.3	78.9	0.5	6 238	4.0	72.4	1.0	6.3	6.3	23 500	150	0.7	7.8

Table 2. **Occupancy, Plumbing, and Structural Characteristics for the State: 1970**

[For minimum base for derived figures (percent, median, etc.) and meaning of symbols, see text]

**The State  
Inside and Outside Standard  
Metropolitan Statistical Areas  
Urban and Rural**

	The State					The State—Percent distribution				
	Total	Inside SMSA's	Outside SMSA's	Urban	Rural	Total	Inside SMSA's	Outside SMSA's	Urban	Rural
<b>Total population</b> .....	4 648 494	2 846 034	1 802 460	2 934 841	1 713 653	...	...	...	...	...
<b>All housing units</b> .....	1 492 954	894 108	598 846	940 682	552 272	100.0	100.0	100.0	100.0	100.0
Vacant—seasonal and migratory .....	8 803	1 074	7 729	817	7 986	0.6	0.1	1.3	0.1	1.4
<b>All year-round housing units</b> .....	1 484 151	893 034	591 117	939 865	544 286	100.0	100.0	100.0	100.0	100.0
<b>POPULATION</b>										
<b>Population in housing units, 1970</b> .....	4 452 262	2 706 437	1 745 825	2 780 674	1 671 588	...	...	...	...	...
Per occupied unit.....	3.2	3.2	3.3	3.1	3.4	...	...	...	...	...
Owner.....	3.3	3.4	3.2	3.4	3.3	...	...	...	...	...
Renter.....	3.0	2.8	3.3	2.8	3.6	...	...	...	...	...
<b>Population in housing units, 1960</b> .....	3 792 582	2 098 666	1 693 916	2 089 575	1 703 007	...	...	...	...	...
Per occupied unit.....	3.5	3.4	3.7	3.3	3.8	...	...	...	...	...
<b>TENURE, RACE, AND VACANCY STATUS</b>										
<b>All occupied units</b> .....	1 390 636	854 000	536 636	899 530	491 106	93.7	95.6	90.8	95.7	90.2
Owner occupied.....	862 591	488 014	374 577	498 939	363 652	58.1	54.6	63.4	53.1	66.8
Percent of all occupied.....	62.0	57.1	69.8	55.5	74.0	...	...	...	...	...
Cooperative or condominium.....	1 888	1 587	301	1 626	262	0.1	0.2	0.1	0.2	...
White.....	747 607	425 438	322 169	436 377	311 230	50.4	47.6	54.5	46.4	57.2
Negro.....	112 862	60 994	51 868	61 049	51 813	7.6	6.8	8.8	6.5	9.5
Renter occupied.....	528 045	365 986	162 059	400 591	127 454	35.6	41.0	27.4	42.6	23.4
White.....	418 065	289 379	128 686	318 412	99 653	28.2	32.4	21.8	33.9	18.3
Negro.....	106 167	73 248	32 919	78 707	27 460	7.2	8.2	5.6	8.4	5.0
<b>Vacant year-round units</b> .....	93 515	39 034	54 481	40 335	53 180	6.3	4.4	9.2	4.3	9.8
For sale only.....	10 418	6 562	3 856	5 931	4 487	0.7	0.7	0.7	0.6	0.8
Homeowner vacancy rate.....	1.2	1.3	1.0	1.2	1.2	...	...	...	...	...
With all plumbing facilities.....	9 001	6 308	2 693	5 736	3 265	0.6	0.7	0.5	0.6	0.6
For rent.....	32 058	19 506	12 552	21 851	10 207	2.2	2.2	2.1	2.3	1.9
Rental vacancy rate.....	5.7	5.1	7.2	5.2	7.4	...	...	...	...	...
With all plumbing facilities.....	24 933	18 153	6 780	20 252	4 681	1.7	2.0	1.1	2.2	0.9
Rented or sold, awaiting occupancy.....	8 133	3 900	4 233	3 960	4 173	0.5	0.4	0.7	0.4	0.8
Held for occasional use.....	19 032	2 623	16 409	2 391	16 641	1.3	0.3	2.8	0.3	3.1
Other vacant.....	23 874	6 443	17 431	6 202	17 672	1.6	0.7	2.9	0.7	3.2
<b>All year-round housing units</b> .....	1 484 151	893 034	591 117	939 865	544 286	100.0	100.0	100.0	100.0	100.0
<b>PLUMBING FACILITIES</b>										
With all plumbing facilities.....	1 284 834	857 405	427 429	907 593	377 241	86.6	96.0	72.3	96.6	69.3
Lacking some or all plumbing facilities.....	199 317	35 629	163 688	32 272	167 045	13.4	4.0	27.7	3.4	30.7
Lacking only hot water.....	13 651	5 949	7 702	7 300	6 351	0.9	0.7	1.3	0.8	1.2
Lacking other plumbing facilities.....	185 666	29 680	155 986	24 972	160 694	12.5	3.3	26.4	2.7	29.5
<b>PIPED WATER IN STRUCTURE</b>										
Hot and cold.....	1 323 593	868 094	455 499	918 851	404 742	89.2	97.2	77.1	97.8	74.4
Cold only.....	59 560	13 198	46 362	16 079	43 481	4.0	1.5	7.8	1.7	8.0
None.....	100 998	11 742	89 256	4 935	96 063	6.8	1.3	15.1	0.5	17.6
<b>FLUSH TOILET</b>										
For exclusive use of household.....	1 314 402	869 578	444 824	924 341	390 061	88.6	97.4	75.3	98.3	71.7
Also used by another household.....	6 503	3 986	2 517	5 514	989	0.4	0.4	0.4	0.6	0.2
None.....	163 246	19 470	143 776	10 010	153 236	11.0	2.2	24.3	1.1	28.2
<b>BATHTUB OR SHOWER</b>										
For exclusive use of household.....	1 306 227	865 023	441 204	916 138	390 089	88.0	96.9	74.6	97.5	71.7
Also used by another household.....	6 446	4 038	2 408	5 445	1 001	0.4	0.5	0.4	0.6	0.2
None.....	171 478	23 973	147 505	18 282	153 196	11.6	2.7	25.0	1.9	28.1
<b>COMPLETE KITCHEN FACILITIES</b>										
<b>All year-round units</b> .....	1 484 151	893 034	591 117	939 865	544 286	100.0	100.0	100.0	100.0	100.0
For exclusive use of household.....	1 356 894	871 855	485 039	922 793	434 101	91.4	97.6	82.1	98.2	79.8
Also used by another household.....	1 429	947	482	1 201	228	0.1	0.1	0.1	0.1	...
No complete kitchen facilities.....	125 828	20 232	105 596	15 871	109 957	8.5	2.3	17.9	1.7	20.2
<b>Renter occupied</b> .....	528 045	365 986	162 059	400 591	127 454	100.0	100.0	100.0	100.0	100.0
For exclusive use of household.....	479 636	355 816	123 820	390 791	88 845	90.8	97.2	76.4	97.6	69.7
Also used by another household.....	1 045	702	343	902	143	0.2	0.2	0.2	0.2	0.1
No complete kitchen facilities.....	47 364	9 468	37 896	8 898	38 466	9.0	2.6	23.4	2.2	30.2
<b>ACCESS</b>										
With direct access.....	1 482 575	891 973	590 602	938 544	544 031	99.9	99.9	99.9	99.9	100.0
Lacking direct access.....	1 576	1 061	515	1 321	255	0.1	0.1	0.1	0.1	...
<b>UNITS IN STRUCTURE</b>										
<b>All year-round units</b> .....	1 484 151	893 034	591 117	939 865	544 286	100.0	100.0	100.0	100.0	100.0
1.....	1 111 776	607 560	504 216	627 717	484 059	74.9	68.0	85.3	66.8	88.9
2 or more.....	325 813	269 074	56 739	298 245	27 568	22.0	30.1	9.6	31.7	5.1
Mobile home or trailer.....	46 562	16 400	30 162	13 903	32 659	3.1	1.8	5.1	1.5	6.0
<b>Owner occupied</b> .....	862 591	488 014	374 577	498 939	363 652	100.0	100.0	100.0	100.0	100.0
1.....	800 742	460 948	339 794	471 157	329 585	92.8	94.5	90.7	94.4	90.6
2 or more.....	22 913	13 741	9 172	16 590	6 323	2.7	2.8	2.4	3.3	1.7
Mobile home or trailer.....	38 936	13 325	25 611	11 192	27 744	4.5	2.7	6.8	2.2	7.6
<b>Renter occupied</b> .....	528 045	365 986	162 059	400 591	127 454	100.0	100.0	100.0	100.0	100.0
1.....	242 167	126 381	115 786	137 495	104 672	45.9	34.5	71.4	34.3	62.1
2 or more.....	278 252	236 530	41 722	260 385	17 867	52.7	64.6	25.7	65.0	14.0
Mobile home or trailer.....	7 626	3 075	4 551	2 711	4 915	1.4	0.8	2.8	0.7	3.9
<b>TELEPHONE</b>										
<b>All occupied units</b> .....	1 390 636	854 000	536 636	899 530	491 106	100.0	100.0	100.0	100.0	100.0
Available.....	1 164 345	753 209	411 136	792 193	372 152	83.7	88.2	76.6	88.1	75.8
None.....	226 291	100 791	125 500	107 337	118 954	16.3	11.8	23.4	11.9	24.2

Table 3. Utilization Characteristics for the State: 1970

(For minimum base for derived figures (percent, median, etc.) and meaning of symbols, see text)

**The State  
Inside and Outside Standard  
Metropolitan Statistical Areas  
Urban and Rural**

**ROOMS**

**All year-round units**  
 1 room ..... 15 563  
 2 rooms ..... 33 346  
 3 rooms ..... 125 621  
 4 rooms ..... 306 778  
 5 rooms ..... 355 159  
 6 rooms ..... 299 187  
 7 rooms ..... 169 869  
 8 rooms ..... 106 392  
 9 rooms or more ..... 72 236  
 Median ..... 5.2

**Owner occupied**  
 1 room ..... 1 192  
 2 rooms ..... 4 447  
 3 rooms ..... 19 048  
 4 rooms ..... 108 102  
 5 rooms ..... 216 688  
 6 rooms ..... 222 987  
 7 rooms ..... 139 801  
 8 rooms ..... 88 470  
 9 rooms or more ..... 61 856  
 Median ..... 5.9

**Renter occupied**  
 1 room ..... 12 153  
 2 rooms ..... 24 460  
 3 rooms ..... 93 548  
 4 rooms ..... 173 362  
 5 rooms ..... 118 654  
 6 rooms ..... 62 676  
 7 rooms ..... 23 602  
 8 rooms ..... 12 552  
 9 rooms or more ..... 7 038  
 Median ..... 4.3

**Year-round vacant for sale**  
 1 to 3 rooms ..... 433  
 4 and 5 rooms ..... 3 104  
 6 and 7 rooms ..... 4 004  
 8 rooms or more ..... 2 877  
 Median ..... 6.3

**Year-round vacant for rent**  
 1 room ..... 1 088  
 2 rooms ..... 1 715  
 3 rooms ..... 6 800  
 4 rooms ..... 11 488  
 5 rooms ..... 6 481  
 6 rooms or more ..... 4 486  
 Median ..... 4.1

**PERSONS**

**Owner occupied**  
 1 person ..... 85 934  
 2 persons ..... 248 203  
 3 persons ..... 173 362  
 4 persons ..... 163 416  
 5 persons ..... 98 235  
 6 persons ..... 50 331  
 7 persons ..... 23 332  
 8 persons ..... 11 943  
 9 persons or more ..... 7 835  
 Median ..... 3.1

**Renter occupied**  
 1 person ..... 114 738  
 2 persons ..... 153 148  
 3 persons ..... 97 555  
 4 persons ..... 70 490  
 5 persons ..... 40 554  
 6 persons ..... 23 334  
 7 persons ..... 13 438  
 8 persons ..... 8 701  
 9 persons or more ..... 6 087  
 Median ..... 2.5

**PERSONS PER ROOM**

**Owner occupied**  
 0.50 or less ..... 472 164  
 0.51 to 0.75 ..... 199 942  
 0.76 to 1.00 ..... 137 094  
 1.01 to 1.50 ..... 41 128  
 1.51 or more ..... 12 263

**Renter occupied**  
 0.50 or less ..... 239 302  
 0.51 to 0.75 ..... 126 955  
 0.76 to 1.00 ..... 104 310  
 1.01 to 1.50 ..... 39 569  
 1.51 or more ..... 17 909

**With all plumbing facilities**  
**Owner occupied**  
 1.00 or less ..... 734 025  
 1.01 to 1.50 ..... 29 686  
 1.51 or more ..... 5 805

**Renter occupied**  
 1.00 or less ..... 416 026  
 1.01 to 1.50 ..... 28 139  
 1.51 or more ..... 8 643

	The State				The State - Percent distribution					
	Total	Inside SMSA's	Outside SMSA's	Urban	Rural	Total	Inside SMSA's	Outside SMSA's	Urban	Rural
<b>ROOMS</b>										
<b>All year-round units</b>	<b>1 484 151</b>	<b>893 034</b>	<b>591 117</b>	<b>939 865</b>	<b>544 286</b>	<b>100.0</b>	<b>100.0</b>	<b>100.0</b>	<b>100.0</b>	<b>100.0</b>
1 room	15 563	10 483	5 080	12 108	3 455	1.0	1.2	0.9	1.3	0.6
2 rooms	33 346	21 107	12 239	23 034	10 312	2.2	2.4	2.1	2.5	1.9
3 rooms	125 621	83 695	41 926	92 546	33 075	8.5	9.4	7.1	9.8	6.1
4 rooms	306 778	170 415	136 363	185 667	121 111	20.7	19.1	23.1	19.8	22.3
5 rooms	355 159	202 063	153 096	215 373	139 786	23.9	22.6	25.9	23.7	25.7
6 rooms	299 187	173 842	125 345	180 447	118 740	20.2	19.5	21.2	19.2	21.8
7 rooms	169 869	111 114	58 755	112 301	57 568	11.4	12.4	9.9	11.7	10.6
8 rooms	106 392	70 669	35 723	69 517	36 875	7.2	7.9	6.0	7.4	6.8
9 rooms or more	72 236	49 646	22 590	48 872	23 364	4.9	5.6	3.8	5.2	4.3
Median	5.2	5.3	5.2	5.2	5.2	...	...	...	...	...
<b>Owner occupied</b>	<b>862 591</b>	<b>488 014</b>	<b>374 577</b>	<b>498 939</b>	<b>363 652</b>	<b>100.0</b>	<b>100.0</b>	<b>100.0</b>	<b>100.0</b>	<b>100.0</b>
1 room	1 192	471	721	452	740	0.1	0.1	0.2	0.1	0.2
2 rooms	4 447	1 334	3 113	1 180	3 267	0.5	0.3	0.8	0.2	0.9
3 rooms	19 048	6 444	12 604	6 517	12 531	2.2	1.3	3.4	1.3	3.4
4 rooms	108 102	39 133	68 969	41 448	66 654	12.5	8.0	18.4	8.3	18.3
5 rooms	216 688	111 852	104 836	118 103	98 585	25.1	22.9	28.0	23.7	27.1
6 rooms	222 987	130 458	92 529	134 129	88 858	25.9	26.7	24.7	26.9	24.4
7 rooms	139 801	93 574	46 227	94 155	45 646	16.2	19.2	12.3	18.9	12.6
8 rooms	88 470	60 852	27 618	59 796	28 674	10.3	12.5	7.4	12.0	7.9
9 rooms or more	61 856	43 896	17 960	43 159	18 697	7.2	9.0	4.8	8.7	5.1
Median	5.9	6.1	5.5	6.1	5.5	...	...	...	...	...
<b>Renter occupied</b>	<b>528 045</b>	<b>365 986</b>	<b>162 059</b>	<b>400 591</b>	<b>127 454</b>	<b>100.0</b>	<b>100.0</b>	<b>100.0</b>	<b>100.0</b>	<b>100.0</b>
1 room	12 153	8 889	3 264	10 379	1 774	2.3	2.4	2.0	2.6	1.4
2 rooms	24 460	17 904	6 556	19 857	4 603	4.6	4.9	4.0	5.0	3.6
3 rooms	93 548	70 725	22 823	78 877	14 671	17.7	19.3	14.1	19.7	11.5
4 rooms	173 362	120 940	52 422	133 075	40 287	32.8	33.0	32.3	33.2	31.6
5 rooms	118 654	82 754	35 900	89 315	29 339	22.5	22.2	23.0	22.2	23.0
6 rooms	62 676	38 690	23 986	41 701	20 975	11.9	10.6	14.8	10.4	16.5
7 rooms	23 602	14 615	8 987	15 491	8 111	4.5	4.0	5.5	3.9	6.4
8 rooms	12 552	7 175	5 377	7 473	5 079	2.4	2.0	3.3	1.9	4.0
9 rooms or more	7 038	4 294	2 744	4 423	2 615	1.3	1.2	1.7	1.1	2.1
Median	4.3	4.2	4.4	4.2	4.6	...	...	...	...	...
<b>Year-round vacant for sale</b>	<b>10 418</b>	<b>6 562</b>	<b>3 856</b>	<b>5 931</b>	<b>4 487</b>	<b>100.0</b>	<b>100.0</b>	<b>100.0</b>	<b>100.0</b>	<b>100.0</b>
1 to 3 rooms	433	144	289	180	253	4.2	2.2	7.5	3.0	5.6
4 and 5 rooms	3 104	1 397	1 707	1 558	1 546	29.8	21.3	44.3	26.3	34.5
6 and 7 rooms	4 004	2 666	1 338	2 328	1 676	38.4	40.6	34.7	34.7	37.4
8 rooms or more	2 877	2 355	522	1 865	1 012	27.6	35.9	13.5	31.4	22.6
Median	6.3	6.8	5.4	6.5	6.0	...	...	...	...	...
<b>Year-round vacant for rent</b>	<b>32 058</b>	<b>19 506</b>	<b>12 552</b>	<b>21 851</b>	<b>10 207</b>	<b>100.0</b>	<b>100.0</b>	<b>100.0</b>	<b>100.0</b>	<b>100.0</b>
1 room	1 088	744	344	885	203	3.4	3.8	2.7	4.1	2.0
2 rooms	1 715	1 050	665	1 220	495	5.3	5.4	5.3	5.6	4.8
3 rooms	6 800	4 688	2 112	5 238	1 562	21.2	24.0	16.8	24.0	15.3
4 rooms	11 488	7 083	4 405	7 858	3 630	35.8	36.3	35.1	36.0	35.6
5 rooms	6 481	3 741	2 740	4 234	2 247	20.2	19.2	21.8	19.4	22.0
6 rooms or more	4 486	2 200	2 286	2 416	2 070	14.0	11.3	18.2	11.1	20.3
Median	4.1	4.0	4.2	4.0	4.3	...	...	...	...	...
<b>PERSONS</b>										
<b>Owner occupied</b>	<b>862 591</b>	<b>488 014</b>	<b>374 577</b>	<b>498 939</b>	<b>363 652</b>	<b>100.0</b>	<b>100.0</b>	<b>100.0</b>	<b>100.0</b>	<b>100.0</b>
1 person	85 934	40 900	45 034	46 774	39 160	10.0	8.4	12.0	9.4	10.8
2 persons	248 203	131 872	116 331	141 123	107 080	28.8	27.0	31.1	28.3	29.4
3 persons	173 362	98 446	74 916	100 735	72 627	20.1	20.2	20.0	20.2	20.0
4 persons	163 416	100 760	62 656	99 596	63 820	18.9	20.6	16.7	20.0	17.5
5 persons	98 235	61 476	36 759	59 371	38 864	11.4	12.6	9.8	11.9	10.7
6 persons	50 331	30 732	19 599	29 163	21 168	5.8	6.3	5.2	5.8	5.8
7 persons	23 332	13 611	9 721	12 778	10 554	2.7	2.8	2.6	2.6	2.9
8 persons	11 943	6 465	5 478	5 974	5 969	1.4	1.3	1.5	1.2	1.6
9 persons or more	7 835	3 752	4 083	3 425	4 410	0.9	0.8	1.1	0.7	1.2
Median	3.1	3.2	2.8	3.1	3.0	...	...	...	...	...
<b>Renter occupied</b>	<b>528 045</b>	<b>365 986</b>	<b>162 059</b>	<b>400 591</b>	<b>127 454</b>	<b>100.0</b>	<b>100.0</b>	<b>100.0</b>	<b>100.0</b>	<b>100.0</b>
1 person	114 738	85 782	28 956	96 699	18 039	21.7	23.4	17.9	24.1	14.2
2 persons	153 148	111 403	41 745	122 631	30 517	29.0	30.4	25.8	30.6	23.9
3 persons	97 555	67 271	30 284	73 510	24 045	18.5	18.4	18.7	18.4	18.9
4 persons	70 490	46 951	23 539	50 612	19 878	13.3	12.8	14.5	12.6	15.6
5 persons	40 554	25 956	14 598	27 533	13 021	7.7	7.1	9.0	6.9	10.2
6 persons	23 334	13 998	9 336	14 691	8 643	4.4	3.8	5.8	3.7	6.8
7 persons	13 438	7 506	5 932	7 717	5 721	2.5	2.1	3.7	1.9	4.5
8 persons	8 701	4 511	4 190	4 581	4 120	1.6	1.2	2.6	1.1	3.2
9 persons or more	6 087	2 608	3 479	2 617	3 470	1.2	0.7	2.1	0.7	2.7
Median	2.5	2.4	2.8	2.3	3.1	...	...	...	...	...
<b>PERSONS PER ROOM</b>										
<b>Owner occupied</b>	<b>862 591</b>	<b>488 014</b>	<b>374 577</b>	<b>498 939</b>	<b>363 652</b>	<b>100.0</b>	<b>100.0</b>	<b>100.0</b>	<b>100.0</b>	<b>100.0</b>
0.50 or less	472 164	270 659	201 505	284 849	187 315	54.7	55.5	53.8	57.1	51.5
0.51 to 0.75	199 942	121 681	78 261	120 880	79 062	23.2	24.9	20.9	24.2	21.7
0.76 to 1.00	137 094	73 623	63 471	72 613	64 481	15.9	15.1	16.9	14.6	17.7
1.01 to 1.50	41 128	18 093	23 035	17 063	24 065	4.8	3.7	6.1	3.4	6.6
1.51 or more	12 263	3 958	8 305	3 534	8 729	1.4	0.8	2.2	0.7	2.4
<b>Renter occupied</b>	<b>528 045</b>	<b>365 986</b>	<b>162 059</b>	<b>400 591</b>	<b>127 454</b>	<b>100.0</b>	<b>100.0</b>	<b>100.0</b>	<b>100.0</b>	<b>100.0</b>
0.50 or less	239 302	172 163	67 139	190 571	48 731	45.3	47.0	41.4	47.6	38.2
0.51 to 0.75	126 955	91 215	35 740	99 286	27 669	24.0	24.9	22.1	24.8	21.7
0.76 to 1.00	104 310	71 039	33 271	76 978	27 332	19.8	19.4	20.5	19.2	21.4

Table 4. Financial Characteristics for the State: 1970

[For minimum base for derived figures (percent, median, etc.) and meaning of symbols, see text]

The State  
Inside and Outside Standard  
Metropolitan Statistical Areas  
Urban and Rural

VALUE

	The State					The State—Percent distribution				
	Total	Inside SMSA's	Outside SMSA's	Urban	Rural	Total	Inside SMSA's	Outside SMSA's	Urban	Rural
<b>Specified owner occupied<sup>1</sup></b>	<b>697 933</b>	<b>443 607</b>	<b>254 346</b>	<b>464 198</b>	<b>233 755</b>	<b>100.0</b>	<b>100.0</b>	<b>100.0</b>	<b>100.0</b>	<b>100.0</b>
Less than \$5,000	49 351	10 241	39 110	12 225	37 126	7.1	2.3	15.4	2.6	15.9
\$5,000 to \$7,499	50 237	15 480	34 757	20 028	30 209	7.2	3.5	13.7	4.3	12.9
\$7,500 to \$9,999	53 000	23 024	29 976	28 138	24 862	7.6	5.2	11.8	6.1	10.6
\$10,000 to \$14,999	70 323	38 539	31 784	43 503	26 820	10.1	8.7	12.5	9.4	11.5
\$15,000 to \$19,999	66 463	43 992	22 471	47 828	18 635	9.5	9.9	8.8	10.3	8.0
\$20,000 to \$24,999	69 720	46 117	23 603	49 213	20 507	10.0	10.4	9.3	10.6	8.8
\$25,000 to \$29,999	59 779	42 406	17 373	44 127	15 652	8.6	9.6	6.8	9.5	6.7
\$30,000 to \$34,999	91 100	66 969	24 131	67 499	23 601	13.1	15.1	9.5	14.5	10.1
\$35,000 to \$49,999	99 830	80 585	19 245	78 602	21 228	14.3	18.2	7.6	16.9	9.1
\$50,000 or more	62 666	54 359	8 307	52 609	10 057	9.0	12.3	3.3	11.3	4.3
Median	25 484	21 895	3 589	20 426	5 058	3.7	4.9	1.4	4.4	2.2
Median price asked	\$17 100	\$20 100	\$11 800	\$19 300	\$12 300	...	...	...	...	...

<b>Specified vacant for sale<sup>1</sup></b>	<b>9 148</b>	<b>6 097</b>	<b>3 051</b>	<b>5 462</b>	<b>3 686</b>	<b>100.0</b>	<b>100.0</b>	<b>100.0</b>	<b>100.0</b>	<b>100.0</b>
Less than \$5,000	836	218	618	240	596	9.1	3.6	20.3	4.4	16.2
\$5,000 to \$9,999	1 060	404	656	537	523	11.6	6.6	21.5	9.8	14.2
\$10,000 to \$14,999	1 035	559	476	675	360	11.3	9.2	15.6	12.4	9.8
\$15,000 to \$19,999	1 212	714	498	793	419	13.2	11.7	16.3	14.5	11.4
\$20,000 to \$24,999	1 223	895	328	803	420	13.4	14.7	10.8	14.7	11.4
\$25,000 to \$29,999	1 761	1 451	310	1 063	698	19.3	23.8	10.2	19.5	18.9
\$30,000 to \$34,999	1 530	1 399	131	1 024	506	16.7	22.9	4.3	18.7	13.7
\$35,000 or more	491	457	34	327	164	5.4	7.5	1.1	6.0	4.4
Median price asked	\$21 800	\$26 800	\$12 300	\$23 000	\$19 400	...	...	...	...	...

<b>With all plumbing facilities:</b>										
<b>Specified owner occupied<sup>1</sup></b>	<b>641 628</b>	<b>433 012</b>	<b>208 616</b>	<b>455 438</b>	<b>186 190</b>	<b>100.0</b>	<b>100.0</b>	<b>100.0</b>	<b>100.0</b>	<b>100.0</b>
Less than \$5,000	20 721	6 486	14 235	8 908	11 813	3.2	1.5	6.8	2.0	6.3
\$5,000 to \$9,999	84 034	35 197	48 837	45 581	38 453	13.1	8.1	23.4	10.0	20.7
\$10,000 to \$14,999	132 069	81 134	50 935	90 273	41 796	20.6	18.7	24.4	19.8	22.4
\$15,000 to \$19,999	127 760	87 734	40 026	92 709	35 051	19.9	20.3	19.2	20.4	18.8
\$20,000 to \$24,999	90 348	66 540	23 808	67 142	23 206	14.1	15.4	11.4	14.7	12.5
\$25,000 or more	186 696	155 921	30 775	150 825	35 871	29.1	36.0	14.8	33.1	19.3
Median	\$18 200	\$20 400	\$13 900	\$19 400	\$15 100	...	...	...	...	...

<b>Specified vacant for sale<sup>1</sup></b>	<b>8 183</b>	<b>5 907</b>	<b>2 276</b>	<b>5 299</b>	<b>2 884</b>	<b>100.0</b>	<b>100.0</b>	<b>100.0</b>	<b>100.0</b>	<b>100.0</b>
Less than \$5,000	272	118	154	156	116	3.3	2.0	6.8	2.9	4.0
\$5,000 to \$9,999	796	356	440	495	301	9.7	6.0	19.3	9.3	10.4
\$10,000 to \$14,999	949	546	423	662	307	11.8	9.2	18.6	12.5	10.6
\$15,000 to \$19,999	1 182	701	481	781	401	14.4	11.9	21.1	14.7	13.9
\$20,000 to \$24,999	1 201	891	310	800	401	14.7	15.1	13.6	15.1	13.9
\$25,000 or more	3 763	3 295	468	2 405	1 358	46.0	55.8	20.6	45.4	47.1
Median price asked	\$23 600	\$27 400	\$16 300	\$23 500	\$24 000	...	...	...	...	...

CONTRACT RENT

<b>Specified renter occupied<sup>2</sup></b>	<b>485 854</b>	<b>356 255</b>	<b>129 599</b>	<b>395 483</b>	<b>90 371</b>	<b>100.0</b>	<b>100.0</b>	<b>100.0</b>	<b>100.0</b>	<b>100.0</b>
Less than \$30	30 237	6 913	23 324	10 111	20 126	6.2	1.9	18.0	2.6	22.3
\$30 to \$39	20 052	7 973	12 079	12 162	7 890	4.1	2.2	9.3	3.1	8.7
\$40 to \$49	63 456	38 785	24 671	50 664	14 792	13.5	10.9	20.6	12.8	16.4
\$50 to \$59	71 083	50 442	20 641	59 887	11 196	14.6	14.2	15.9	15.1	12.4
\$60 to \$69	56 640	46 490	10 150	51 373	5 267	11.7	13.0	7.8	13.0	5.8
\$70 to \$79	48 470	41 818	6 652	44 130	4 340	10.0	11.7	5.3	11.2	4.8
\$80 to \$89	73 009	66 462	6 547	68 382	4 627	15.0	18.7	5.1	17.3	4.9
\$90 to \$99	59 845	56 683	3 162	57 355	2 490	12.3	15.9	2.4	14.5	2.8
\$100 to \$149	13 056	12 759	297	12 718	338	2.7	3.6	0.2	3.2	0.4
\$150 to \$199	9 120	8 960	160	8 846	274	1.9	2.5	0.1	2.2	0.3
\$200 to \$249	38 886	19 170	19 716	19 455	19 231	8.0	5.4	15.2	5.0	21.3
\$250 or more	\$92	\$109	\$55	\$102	\$50	...	...	...	...	...
Median	\$77	\$93	\$50	\$88	\$45	...	...	...	...	...

<b>Specified vacant for rent<sup>2</sup></b>	<b>28 951</b>	<b>19 160</b>	<b>9 791</b>	<b>21 736</b>	<b>7 215</b>	<b>100.0</b>	<b>100.0</b>	<b>100.0</b>	<b>100.0</b>	<b>100.0</b>
Less than \$40	4 829	997	3 832	1 531	3 298	16.7	5.2	39.1	7.0	45.7
\$40 to \$59	5 219	3 123	2 096	3 978	1 241	18.0	16.3	21.4	16.3	17.2
\$60 to \$79	5 054	3 749	1 305	4 221	833	17.5	19.6	13.3	19.4	11.5
\$80 to \$99	3 162	2 544	618	2 821	341	10.9	12.1	6.3	13.0	4.7
\$100 to \$149	5 885	4 631	1 254	5 003	882	20.3	24.2	12.8	23.0	12.2
\$150 to \$199	3 334	2 741	593	2 766	568	11.5	14.3	6.1	12.7	7.9
\$200 or more	1 468	1 375	93	1 416	52	5.1	7.2	0.9	6.5	0.7
Median rent asked	\$77	\$93	\$50	\$88	\$45	...	...	...	...	...

<b>With all plumbing facilities:</b>										
<b>Specified renter occupied<sup>2</sup></b>	<b>432 619</b>	<b>341 444</b>	<b>91 175</b>	<b>377 193</b>	<b>55 426</b>	<b>100.0</b>	<b>100.0</b>	<b>100.0</b>	<b>100.0</b>	<b>100.0</b>
Less than \$40	22 622	10 032	12 590	14 669	7 953	5.2	2.9	13.8	3.9	14.3
\$40 to \$59	56 819	34 378	22 441	45 257	11 562	13.1	10.1	24.6	12.0	20.9
\$60 to \$79	68 197	48 460	19 737	57 833	10 364	15.8	14.2	21.6	15.3	18.7
\$80 to \$99	55 748	45 830	9 918	50 670	5 078	12.9	13.4	10.9	13.4	9.2
\$100 to \$149	120 586	107 379	13 207	112 015	8 571	27.9	31.4	14.5	29.7	15.5
\$150 or more	81 553	78 024	3 529	78 521	3 032	18.9	22.9	3.9	20.8	5.5
No cash rent	27 094	17 341	9 753	18 228	8 866	6.3	5.1	10.7	4.8	16.0
Median	\$100	\$111	\$65	\$105	\$66	...	...	...	...	...

<b>Specified vacant for rent<sup>2</sup></b>	<b>24 015</b>	<b>17 946</b>	<b>6 069</b>	<b>20 150</b>	<b>3 865</b>	<b>100.0</b>	<b>100.0</b>	<b>100.0</b>	<b>100.0</b>	<b>100.0</b>
Less than \$40	1 766	656	1 110	945	821	7.4	3.7	18.3	4.7	21.2
\$40 to \$59	4 104	2 648	1 456	3 383	721	17.1	14.8	24.0	16.8	18.7
\$60 to \$79	4 596	3 500	1 096	3 974	622	19.1	19.5	18.1	19.7	16.1
\$80 to \$99	3 032	2 477	555	2 745	287	12.6	13.8	9.1	13.6	7.4
\$100 to \$149	5 751	4 566	1 185	4 936	815	23.9	25.4	19.5	24.5	21.1
\$150 or more	4 766	4 099	667	4 167	599	19.8	22.8	11.0	20.7	15.5
Median rent asked	\$89	\$97	\$67	\$92	\$73	...	...	...	...	...

DURATION OF VACANCY

<b>Year-round vacant for sale</b>	<b>10 418</b>	<b>6 562</b>	<b>3 856</b>	<b>5 931</b>	<b>4 487</b>	<b>100.0</b>	<b>100.0</b>	<b>100.0</b>	<b>100.0</b>	<b>100.0</b>
Less than 2 months	4 202	3 119	1 083	2 774	1 428	40.3	47.5	28.1	46.8	31.8
2 up to 6 months	2 946	1 998	948	1 782	1 164	28.3	30.4	24.6	30.0	25.9
6 months or more	3 270	1 445	1 825	1 375	1 895	31.4	22.0	47.3	23.2	42.2
<b>Year-round vacant for rent</b>	<b>32 058</b>	<b>19 506</b>	<b>12 552</b>	<b>21 851</b>	<b>10 207</b>	<b>100.0</b>	<b>100.0</b>	<b>100.0</b>	<b>100.0</b>	<b>100.0</b>
Less than 2 months	17 259	12 628	4 631	14 011	3 248	53.8	64.7	36.9	64.1	31.8
2 up to 6 months	7 471	4 102	3 369	4 695	2 776	23.3	21.0	26.8	21.5	27.2
6 months or more	7 328	2 776	4 552	3 145	4 183	22.9	14.2	36.3	14.4	41.0

<sup>1</sup>Limited to one-family homes on less than 10 acres and no business on property.

<sup>2</sup>Excludes one-family homes on 10 acres or more.

Table 5. Summary Characteristics of Housing Units With Negro Head of Household for Areas and Places: 1970

[Data not shown for places of less than 50,000 inhabitants with less than 400 Negro inhabitants. For minimum base for derived figures (percent, median, etc.) and meaning of symbols, see text]

**The State  
Standard Metropolitan  
Statistical Areas  
Places of 10,000  
Inhabitants or More**

	Total Negro population	Occupied housing units									
		Total	Median number of rooms	Median number of persons	Owner occupied	Lacking some or all plumbing facilities	Percent			Owner- Median value (dollars)	Renter- Median contract rent (dollars)
							1.01 or more persons per room		In one-unit structures		
							Total	With all plumbing facilities			
<b>The State</b>	<b>861 368</b>	<b>219 029</b>	<b>4.9</b>	<b>3.2</b>	<b>51.5</b>	<b>30.1</b>	<b>21.0</b>	<b>11.6</b>	<b>76.3</b>	<b>10 000</b>	<b>56</b>
Urban	518 008	139 756	4.8	3.1	43.7	10.4	17.4	15.0	67.4	11 500	60
Rural	343 360	79 273	4.9	3.6	65.4	64.7	27.4	5.8	92.1	7 000	30-
Inside SMSA's	512 420	134 242	4.8	3.1	45.4	12.2	18.1	14.8	68.4	11 700	61
In central cities	356 451	98 535	4.7	3.0	41.3	6.4	16.9	15.7	64.2	11 400	60
Not in central cities	155 969	35 707	5.0	3.5	56.8	28.1	21.4	12.3	79.9	12 700	79
Outside SMSA's	348 948	84 787	4.9	3.4	61.2	58.4	25.6	6.7	89.0	7 100	33
<b>STANDARD METROPOLITAN STATISTICAL AREAS</b>											
Lynchburg	24 929	6 460	4.9	3.2	59.9	33.2	20.3	10.0	83.0	6 200	43
Newport News-Hampton	74 618	19 619	5.0	3.1	51.2	5.9	16.3	15.1	74.2	13 300	66
Norfolk-Portsmouth	167 943	44 527	4.7	3.1	39.7	9.3	19.5	17.3	61.5	11 400	59
Petersburg-Colonial Heights	41 235	9 413	4.6	3.3	45.7	33.3	23.6	12.1	74.2	9 300	52
Richmond	130 241	35 815	4.8	3.0	46.7	10.7	16.2	13.5	68.5	11 700	60
Roanoke	20 780	5 750	5.4	3.0	57.9	9.7	11.9	10.1	78.7	9 200	51
Washington, D.C.-Md.-Va.	703 745	205 504	4.3	2.9	31.0	3.5	17.1	16.2	45.0	19 000	101
<b>PLACES OF 10,000 INHABITANTS OR MORE</b>											
Alexandria	15 644	4 178	4.8	3.3	31.5	2.3	19.2	18.9	71.2	16 700	104
Arlington (U)	10 076	2 650	4.9	3.1	46.3	0.6	16.2	16.2	66.5	18 000	117
Bristol	1 046	337	4.9	2.6	48.1	6.2	10.4	8.6	73.6	7 400	43
Charlottesville	5 749	1 697	4.7	2.7	40.2	10.2	16.7	14.2	59.4	11 900	60
Chesapeake	20 669	4 953	5.2	3.6	60.6	22.8	22.3	15.6	87.5	11 700	55
Covington	1 209	343	5.1	2.9	62.4	14.9	12.5	9.3	84.5	6 900	39
Dale City (U)	618	150	7.1	4.0	95.3	10.0	9.3	4.0	98.0	27 400	163
Danville	10 486	3 040	4.4	2.9	46.4	19.3	20.0	14.8	66.9	9 100	41
Fort Belvoir (U)	2 204	395	4.9	3.8	-	-	19.0	19.0	14.9	-	113
Fort Lee (U)	2 528	211	5.0	3.8	-	7.6	18.0	11.8	11.8	-	111
Fredericksburg	2 511	708	5.1	3.0	44.8	9.9	15.7	13.0	78.7	11 300	55
Groveton (U)	634	165	5.8	3.5	60.6	3.6	14.5	13.9	81.8	28 700	88
Hampton	30 619	7 979	5.1	3.2	61.6	4.7	14.0	13.4	81.9	14 100	69
Harrisonburg	669	206	5.0	2.6	44.7	16.0	12.6	10.7	76.2	10 200	51
Hopewell	3 597	975	4.8	3.2	39.6	29.9	18.8	12.0	65.6	9 800	48
Jefferson (U)	960	286	4.2	3.1	25.2	1.4	18.5	17.5	35.0	20 700	132
Lynchburg	12 583	3 616	4.9	2.8	48.5	9.7	14.5	12.7	78.1	6 000	45
Martinsville	5 622	1 433	4.7	3.3	59.0	20.4	24.0	16.0	78.6	10 900	43
Newport News	39 196	10 482	4.9	3.1	40.5	3.7	17.4	16.8	66.2	12 600	65
Norfolk	87 261	23 903	4.5	2.9	27.9	4.1	19.0	18.3	49.4	11 500	61
Petersburg	19 914	5 609	4.4	3.0	39.4	23.4	20.6	13.9	70.2	9 700	53
Portsmouth	44 320	12 028	4.9	3.2	49.4	6.9	19.0	17.7	69.2	11 000	54
Pulaski	824	228	4.8	2.9	64.9	45.6	20.2	5.7	83.8	6 900	30-
Rodford	518	137	5.3	3.2	80.3	24.8	12.4	8.0	94.2	8 000	41
Richmond	104 766	29 891	4.7	2.9	40.6	6.0	15.6	14.4	63.7	11 600	61
Roanoke	17 784	5 027	5.4	3.0	56.3	5.7	11.4	10.7	76.6	9 400	52
Salem	1 205	286	5.3	2.7	58.4	17.5	12.2	7.3	89.2	10 600	45
Staunton	2 532	698	5.3	2.6	51.0	25.1	11.2	7.2	85.5	8 900	39
Vienna	593	132	5.9	3.8	81.8	3.0	17.4	15.9	95.5	22 500	112
Virginia Beach	15 693	3 643	5.1	3.5	57.3	32.9	21.2	11.7	80.6	12 500	61
Wynnesboro	1 094	281	5.0	3.2	64.4	22.8	21.7	13.5	85.4	8 800	50
Winchester	1 308	375	5.1	2.9	40.3	30.7	13.9	8.3	74.1	10 300	44

Table 6. **Occupancy, Plumbing, and Financial Characteristics of Housing Units With Negro Head of Household, for the State: 1970**

(For minimum base for derived figures (percent, median, etc.) and meaning of symbols, see text)

The State Inside and Outside Standard Metropolitan Statistical Areas Urban and Rural	The State					The State—Percent distribution				
	Total	Inside SMSA's	Outside SMSA's	Urban	Rural	Total	Inside SMSA's	Outside SMSA's	Urban	Rural
Total Negro population	861 368	512 420	348 948	518 008	343 360	...	...	...	...	...
All occupied housing units	219 029	134 242	84 787	139 756	79 273	100.0	100.0	100.0	100.0	100.0
<b>POPULATION</b>										
Population in housing units	824 963	485 183	339 780	494 914	330 049	...	...	...	...	...
Per occupied unit	3.8	3.6	4.0	3.5	4.2	...	...	...	...	...
Owner	3.8	3.7	3.9	3.6	4.0	...	...	...	...	...
Renter	3.7	3.5	4.2	3.5	4.5	...	...	...	...	...
<b>TENURE</b>										
Owner occupied	112 862	60 994	51 868	61 049	51 813	51.5	45.4	61.2	43.7	65.4
Renter occupied	106 167	73 248	32 919	78 707	27 460	48.5	54.6	38.8	56.3	34.6
<b>PLUMBING FACILITIES</b>										
With all plumbing facilities	153 178	117 872	35 306	125 174	28 004	69.9	87.8	41.6	89.6	35.3
Lacking some or all plumbing facilities	65 851	16 370	49 481	14 582	51 269	30.1	12.2	58.4	10.4	64.7
Lacking only hot water	4 539	2 909	1 630	3 627	912	2.1	2.2	1.9	2.6	1.2
Lacking other plumbing facilities	61 312	13 461	47 851	10 955	50 357	28.0	10.0	56.4	7.8	63.5
<b>PIPED WATER IN STRUCTURE</b>										
Hot and cold	160 852	120 612	40 240	127 910	32 942	73.4	89.8	47.5	91.5	41.6
Cold only	16 655	6 536	10 119	8 722	7 933	7.6	4.9	11.9	6.2	10.0
None	41 522	7 094	34 428	3 124	38 398	19.0	5.3	40.6	2.2	48.4
<b>FLUSH TOILET</b>										
For exclusive use of household	163 154	123 440	39 714	133 267	29 887	74.5	92.0	46.8	95.4	37.7
Also used by another household	1 400	1 047	353	1 331	69	0.6	0.8	0.4	1.0	0.1
None	54 475	9 755	44 720	5 158	49 317	24.9	7.3	52.7	3.7	62.2
<b>BATHTUB OR SHOWER</b>										
For exclusive use of household	159 158	121 228	37 930	129 166	29 992	72.7	90.3	44.7	92.4	37.8
Also used by another household	1 276	1 039	237	1 220	56	0.6	0.8	0.3	0.9	0.1
None	58 595	11 975	46 620	9 370	49 225	26.8	8.9	55.0	6.7	62.1
<b>COMPLETE KITCHEN FACILITIES</b>										
For exclusive use of household	171 541	124 352	47 189	133 377	38 164	78.3	92.6	55.7	95.4	48.1
Also used by another household	487	382	105	445	42	0.2	0.3	0.1	0.3	0.1
No complete kitchen facilities	47 001	9 508	37 493	5 934	41 067	21.5	7.1	44.2	4.2	51.8
<b>ACCESS</b>										
With direct access	218 741	134 007	84 734	139 508	79 233	99.9	99.8	99.9	99.8	99.9
Lacking direct access	288	235	53	248	40	0.1	0.2	0.1	0.2	0.1
<b>VALUE</b>										
Specified owner occupied <sup>1</sup>	91 346	54 420	36 926	56 314	35 032	100.0	100.0	100.0	100.0	100.0
Less than \$5,000	16 706	5 468	11 238	5 393	11 313	18.3	10.0	30.4	9.6	32.3
\$5,000 to \$7,499	15 321	6 916	8 405	7 601	7 720	16.8	12.7	22.8	13.5	22.0
\$7,500 to \$9,999	13 585	8 061	5 524	8 747	4 838	14.9	14.8	15.0	15.5	13.8
\$10,000 to \$12,499	14 524	9 927	4 597	10 449	4 075	15.9	18.2	12.4	18.6	11.6
\$12,500 to \$14,999	10 148	7 936	2 212	8 155	1 993	11.1	14.6	6.0	14.5	5.7
\$15,000 to \$17,499	7 928	5 974	1 954	6 033	1 895	8.7	11.0	5.3	10.7	5.4
\$17,500 to \$19,999	4 502	3 478	1 024	3 490	1 012	4.9	6.4	2.8	6.2	2.9
\$20,000 to \$24,999	4 444	3 346	1 098	3 268	1 176	4.9	6.1	3.0	5.8	3.4
\$25,000 to \$34,999	2 740	2 185	555	2 089	651	3.0	4.0	1.5	3.7	1.9
\$35,000 to \$49,999	1 075	826	249	805	270	1.2	1.5	0.7	1.4	0.8
\$50,000 or more	373	303	70	284	89	0.4	0.6	0.2	0.5	0.3
Median	\$10 000	\$11 700	\$7 100	\$11 500	\$7 000	...	...	...	...	...
With all plumbing facilities	69 024	49 093	19 931	52 433	16 591	100.0	100.0	100.0	100.0	100.0
Less than \$5,000	5 589	3 096	2 493	3 644	1 945	8.1	6.3	12.5	6.9	11.7
\$5,000 to \$9,999	20 687	13 103	7 584	14 947	5 740	30.0	26.7	38.1	28.5	34.6
\$10,000 to \$14,999	22 698	17 264	5 434	18 195	4 503	32.9	35.2	27.3	34.7	27.1
\$15,000 to \$19,999	11 864	9 204	2 660	9 359	2 505	17.2	18.7	13.3	17.8	15.1
\$20,000 to \$24,999	4 245	3 250	995	3 199	1 046	6.2	6.6	5.0	6.1	6.3
\$25,000 or more	3 941	3 176	765	3 089	852	5.7	6.5	3.8	5.9	5.1
Median	\$11 600	\$12 200	\$9 900	\$11 900	\$10 500	...	...	...	...	...
<b>CONTRACT RENT</b>										
Specified renter occupied <sup>2</sup>	94 026	69 984	24 042	76 497	17 529	100.0	100.0	100.0	100.0	100.0
Less than \$30	11 945	3 527	8 418	4 859	7 086	12.7	5.0	35.0	6.4	40.4
\$30 to \$39	8 133	5 082	3 051	6 505	1 628	8.6	7.3	12.7	8.5	9.3
\$40 to \$59	28 070	23 196	4 874	25 875	2 195	29.9	33.1	20.3	33.8	12.5
\$60 to \$79	20 318	18 834	1 484	19 724	794	21.8	26.9	7.0	25.8	4.5
\$80 to \$99	8 609	8 182	427	8 375	234	9.2	11.7	1.8	10.9	1.3
\$100 to \$119	3 800	3 609	191	3 664	136	4.0	5.2	0.8	4.8	0.8
\$120 to \$149	3 164	3 050	114	3 087	77	3.4	4.4	0.5	4.0	0.4
\$150 to \$199	962	894	68	915	47	1.0	1.3	0.3	1.2	0.3
\$200 to \$249	115	109	6	112	6	0.1	0.2	—	0.1	—
\$250 or more	71	68	3	63	3	0.1	0.1	—	0.1	—
No cash rent	8 639	3 433	5 206	3 318	5 321	9.2	4.9	21.7	4.3	30.4
Median	\$56	\$61	\$33	\$60	\$30	...	...	...	...	...
With all plumbing facilities	69 677	61 664	8 013	66 489	3 188	100.0	100.0	100.0	100.0	100.0
Less than \$40	7 284	5 304	1 980	6 593	691	10.5	8.6	24.7	9.9	21.7
\$40 to \$59	23 284	20 342	2 942	22 518	766	33.4	35.0	36.7	33.9	24.0
\$60 to \$79	19 386	18 029	1 357	18 882	504	27.8	29.2	16.9	28.4	15.8
\$80 to \$99	8 343	7 981	362	8 177	166	12.0	12.9	4.5	12.3	5.2
\$100 to \$149	6 836	6 570	266	6 670	166	9.8	10.7	3.3	10.0	5.2
\$150 or more	1 105	1 042	63	1 062	43	1.6	1.7	0.8	1.6	1.3
No cash rent	3 439	2 396	1 043	2 587	852	4.9	3.9	13.0	3.9	26.7
Median	\$62	\$63	\$50	\$62	\$53	...	...	...	...	...

<sup>1</sup>Limited to one-family homes on less than 10 acres and no business on property.

<sup>2</sup>Excludes one-family homes on 10 acres or more.



Table 7. Utilization Characteristics of Housing Units With Negro Head of Household, for the State: 1970

[For minimum base for derived figures (percent, median, etc.) and meaning of symbols, see text]

**The State  
Inside and Outside Standard  
Metropolitan Statistical Areas  
Urban and Rural**

	The State				The State—Percent distribution					
	Total	Inside SMSA's	Outside SMSA's	Urban	Rural	Total	Inside SMSA's	Outside SMSA's	Urban	Rural
<b>All occupied housing units</b> .....	<b>219 029</b>	<b>134 242</b>	<b>84 787</b>	<b>139 756</b>	<b>79 273</b>	<b>100.0</b>	<b>100.0</b>	<b>100.0</b>	<b>100.0</b>	<b>100.0</b>
<b>UNITS IN STRUCTURE</b>										
1 .....	167 221	91 791	75 430	94 238	72 983	76.3	68.4	89.0	67.4	92.1
2 or more .....	47 375	41 524	5 851	45 092	2 283	21.6	30.9	6.9	32.3	2.9
Mobile home or trailer .....	4 433	927	3 506	426	4 007	2.0	0.7	4.1	0.3	5.1
<b>ROOMS</b>										
<b>Owner occupied</b> .....	<b>112 862</b>	<b>60 994</b>	<b>51 868</b>	<b>61 049</b>	<b>51 813</b>	<b>100.0</b>	<b>100.0</b>	<b>100.0</b>	<b>100.0</b>	<b>100.0</b>
1 room .....	231	82	149	79	152	0.2	0.1	0.3	0.1	0.3
2 rooms .....	1 055	320	735	224	831	0.9	0.5	1.4	0.4	1.6
3 rooms .....	4 213	1 600	2 613	1 551	2 662	3.7	2.6	5.0	2.5	5.1
4 rooms .....	20 400	8 486	11 914	8 252	12 148	18.1	13.9	23.0	13.5	23.4
5 rooms .....	33 682	18 751	14 931	18 813	14 869	29.8	30.7	28.8	30.8	28.7
6 rooms .....	30 188	17 075	13 113	17 104	13 084	26.7	28.0	25.3	28.0	25.3
7 rooms .....	13 339	8 560	4 779	8 686	4 653	11.8	14.0	9.2	14.2	9.0
8 rooms .....	6 631	4 099	2 532	4 223	2 408	5.9	6.7	4.9	6.9	4.6
9 rooms or more .....	3 123	2 021	1 102	2 117	1 006	2.8	3.3	2.1	3.5	1.9
Median .....	5.4	5.6	5.2	5.6	5.2	...	...	...	...	...
<b>Renter occupied</b> .....	<b>106 167</b>	<b>73 248</b>	<b>32 919</b>	<b>78 707</b>	<b>27 460</b>	<b>100.0</b>	<b>100.0</b>	<b>100.0</b>	<b>100.0</b>	<b>100.0</b>
1 room .....	1 497	850	647	999	498	1.4	1.2	2.0	1.3	1.8
2 rooms .....	3 377	1 959	1 418	2 197	1 180	3.2	2.7	4.3	2.8	4.3
3 rooms .....	19 048	13 874	5 174	15 400	3 648	17.9	18.9	15.7	19.6	13.3
4 rooms .....	39 658	28 514	11 144	30 423	9 235	37.4	38.9	33.9	38.7	33.6
5 rooms .....	23 510	16 541	6 969	17 609	5 901	22.1	22.6	21.2	22.4	21.5
6 rooms .....	12 872	7 852	5 020	8 246	4 626	12.1	10.7	15.2	10.5	16.8
7 rooms .....	3 737	2 270	1 467	2 400	1 337	3.5	3.1	4.5	3.0	4.9
8 rooms .....	1 765	981	784	1 025	740	1.7	1.3	2.4	1.3	2.7
9 rooms or more .....	703	407	296	408	295	0.7	0.6	0.9	0.5	1.1
Median .....	4.2	4.2	4.3	4.2	4.4	...	...	...	...	...
<b>PERSONS</b>										
<b>Owner occupied</b> .....	<b>112 862</b>	<b>60 994</b>	<b>51 868</b>	<b>61 049</b>	<b>51 813</b>	<b>100.0</b>	<b>100.0</b>	<b>100.0</b>	<b>100.0</b>	<b>100.0</b>
1 person .....	13 664	6 862	6 802	7 351	6 313	12.1	11.3	13.1	12.0	12.2
2 persons .....	27 152	14 981	12 171	15 671	11 481	24.1	24.6	23.5	25.7	22.2
3 persons .....	19 881	11 292	8 589	11 418	8 463	17.6	18.5	16.6	18.7	16.3
4 persons .....	16 279	9 252	7 027	9 045	7 234	14.4	15.2	13.5	14.8	14.0
5 persons .....	11 986	6 512	5 474	6 326	5 660	10.6	10.7	10.6	10.4	10.9
6 persons .....	8 724	4 631	4 093	4 394	4 330	7.7	7.6	7.9	7.2	8.4
7 persons .....	6 253	3 299	2 954	3 062	3 191	5.5	5.4	5.7	5.0	6.2
8 persons .....	4 819	2 371	2 448	2 173	2 646	4.3	3.9	4.7	3.6	5.1
9 persons or more .....	4 104	1 794	2 310	1 609	2 495	3.6	2.9	4.5	2.6	4.8
Median .....	3.3	3.3	3.3	3.2	3.5	...	...	...	...	...
<b>Renter occupied</b> .....	<b>106 167</b>	<b>73 248</b>	<b>32 919</b>	<b>78 707</b>	<b>27 460</b>	<b>100.0</b>	<b>100.0</b>	<b>100.0</b>	<b>100.0</b>	<b>100.0</b>
1 person .....	18 939	13 504	5 435	14 828	4 111	17.8	18.4	16.5	18.8	15.0
2 persons .....	22 557	16 612	5 945	18 018	4 539	21.2	22.7	18.1	22.9	16.5
3 persons .....	17 622	12 975	4 647	13 945	3 677	16.6	17.7	14.1	17.7	13.4
4 persons .....	13 955	9 935	4 020	10 708	3 247	13.1	13.6	12.2	13.6	11.8
5 persons .....	10 349	7 090	3 259	7 526	2 823	9.7	9.7	9.9	9.6	10.3
6 persons .....	7 836	5 006	2 830	5 298	2 538	7.4	6.8	8.6	6.7	9.2
7 persons .....	5 879	3 507	2 372	3 669	2 210	5.5	4.8	7.2	4.7	8.0
8 persons .....	4 952	2 781	2 171	2 847	2 105	4.7	3.8	6.6	3.6	7.7
9 persons or more .....	4 078	1 838	2 240	1 868	2 210	3.8	2.5	6.8	2.4	8.0
Median .....	3.2	3.0	3.6	3.0	3.9	...	...	...	...	...
<b>PERSONS PER ROOM</b>										
<b>Owner occupied</b> .....	<b>112 862</b>	<b>60 994</b>	<b>51 868</b>	<b>61 049</b>	<b>51 813</b>	<b>100.0</b>	<b>100.0</b>	<b>100.0</b>	<b>100.0</b>	<b>100.0</b>
0.50 or less .....	50 318	28 292	22 026	29 710	20 408	44.6	46.4	42.5	48.7	39.8
0.51 to 0.75 .....	21 451	12 396	9 055	12 303	9 148	19.0	20.3	17.5	20.2	17.7
0.76 to 1.00 .....	21 837	11 851	9 986	11 459	10 378	19.3	19.4	19.3	18.8	20.0
1.01 to 1.50 .....	13 142	6 227	6 915	5 690	7 452	11.6	10.2	13.3	9.3	14.4
1.51 or more .....	6 114	2 228	3 886	1 887	4 227	5.4	3.7	7.5	3.1	8.2
<b>Renter occupied</b> .....	<b>106 167</b>	<b>73 248</b>	<b>32 919</b>	<b>78 707</b>	<b>27 460</b>	<b>100.0</b>	<b>100.0</b>	<b>100.0</b>	<b>100.0</b>	<b>100.0</b>
0.50 or less .....	36 482	26 174	10 308	28 383	8 099	34.4	35.7	31.3	36.1	29.5
0.51 to 0.75 .....	20 671	15 457	5 214	16 580	4 091	19.5	21.1	15.8	21.1	14.9
0.76 to 1.00 .....	22 213	15 756	6 457	16 950	5 263	20.9	21.5	19.6	21.5	19.2
1.01 to 1.50 .....	16 690	10 973	5 717	11 630	5 060	15.7	15.0	17.4	14.8	18.4
1.51 or more .....	10 111	4 888	5 223	5 164	4 947	9.5	6.7	15.9	6.6	18.0
<b>With all plumbing facilities</b>										
<b>Owner occupied</b> .....	<b>80 238</b>	<b>54 022</b>	<b>26 216</b>	<b>56 703</b>	<b>23 535</b>	<b>100.0</b>	<b>100.0</b>	<b>100.0</b>	<b>100.0</b>	<b>100.0</b>
1.00 or less .....	69 810	47 353	22 457	49 932	19 878	87.0	87.7	85.7	88.1	84.5
1.01 to 1.50 .....	7 941	5 156	2 785	5 218	2 723	9.9	9.5	10.6	9.2	11.6
1.51 or more .....	2 487	1 513	974	1 553	934	3.1	2.8	3.7	2.7	4.0
<b>Renter occupied</b> .....	<b>72 940</b>	<b>63 850</b>	<b>9 090</b>	<b>68 471</b>	<b>4 469</b>	<b>100.0</b>	<b>100.0</b>	<b>100.0</b>	<b>100.0</b>	<b>100.0</b>
1.00 or less .....	57 853	50 695	7 158	54 341	3 512	79.3	79.4	78.7	79.4	78.6
1.01 to 1.50 .....	10 885	9 606	1 279	10 258	627	14.9	15.0	14.1	15.0	14.0
1.51 or more .....	4 202	3 549	653	3 872	330	5.8	5.6	7.2	5.7	7.4
<b>TELEPHONE</b>										
Available .....	144 135	94 636	49 499	98 851	45 284	65.8	70.5	58.4	70.7	57.1
None .....	74 894	39 606	35 288	40 905	33 989	34.2	29.5	41.6	29.3	42.9

Table 8. Occupancy, Plumbing, and Structural Characteristics for Areas and Places: 1970

[For minimum base for derived figures (percent, median, etc.) and meaning of symbols, see text]

Standard Metropolitan Statistical Areas Places of 50,000 Inhabitants or More (or Central Cities) Urban Balance Urbanized Areas Places of 50,000 Inhabitants or More	Standard metropolitan statistical areas											
	Lynchburg			Newport News-Hampton				Norfolk-Portsmouth				Virginia Beach
	Total	Lynchburg	Urban balance	Total	Hampton	Newport News	Urban balance	Total	Chesapeake (urban part)	Norfolk	Portsmouth	(urban part)
<b>Total population</b> .....	123 474	54 083	18 945	292 159	120 779	138 177	7 907	680 600	82 616	307 951	110 963	166 729
<b>All housing units</b> .....	39 034	18 398	5 118	87 505	36 556	41 692	2 280	201 354	24 073	91 061	36 469	46 089
Vacant—seasonal and migratory.....	65	4	20	113	86	2	17	634	6	61	3	416
<b>All year-round housing units</b> .....	38 969	18 394	5 098	87 392	36 470	41 690	2 263	200 720	24 067	91 000	36 466	45 673
<b>POPULATION</b>												
Population in housing units, 1970.....	116 221	51 439	15 397	275 566	115 443	128 259	7 899	620 781	82 014	263 285	109 270	154 232
Per occupied unit.....	3.2	2.9	3.3	3.3	3.3	3.2	3.7	3.2	3.5	3.0	3.2	3.5
Owner.....	3.3	3.1	3.3	3.5	3.5	3.5	3.3	3.4	3.5	3.2	3.3	3.8
Renter.....	3.0	2.8	3.0	3.0	3.0	3.0	4.3	3.0	3.4	2.9	3.0	3.1
Population in housing units, 1960.....	104 850	52 653	...	211 438	83 778	106 650	...	524 037	...	267 394	104 934	...
Per occupied unit.....	3.5	3.3	...	3.5	3.5	3.6	...	3.4	...	3.3	3.4	...
<b>TENURE, RACE, AND VACANCY STATUS</b>												
<b>All occupied units</b> .....	36 706	17 475	4 734	83 023	34 586	39 537	2 152	191 536	23 417	86 742	34 511	43 561
Owner occupied.....	25 072	10 394	3 608	50 078	21 871	21 865	1 417	105 234	16 895	37 193	19 078	29 854
Percent of all occupied.....	68.3	59.5	76.2	60.3	63.2	55.3	65.8	54.9	72.1	42.9	55.3	68.5
Cooperative or condominium.....	47	36	5	160	76	72	—	720	42	435	107	136
White.....	21 175	8 635	3 406	39 896	16 891	17 567	1 409	87 052	14 083	30 285	13 072	27 816
Negro.....	3 868	1 755	195	10 048	4 918	4 242	7	17 696	2 760	6 668	5 937	1 918
Renter occupied.....	11 634	7 081	1 126	32 945	12 715	17 672	735	86 302	6 522	49 549	15 433	13 707
White.....	8 984	5 207	1 047	23 143	9 566	11 312	719	58 268	4 674	31 420	9 201	12 108
Negro.....	2 592	1 861	67	9 571	3 061	6 240	14	26 831	1 816	17 235	6 091	1 464
<b>Vacant year-round units</b> .....	2 263	919	364	4 369	1 884	2 153	111	9 184	650	4 258	1 955	2 112
For sale only.....	246	104	50	570	286	224	30	1 146	149	302	196	456
Homeowner vacancy rate.....	1.0	1.0	1.4	1.1	1.3	1.0	2.1	1.1	0.9	0.8	1.0	1.5
With all plumbing facilities.....	221	93	50	556	286	223	18	1 083	141	289	192	447
For rent.....	934	516	209	2 621	1 007	1 495	26	5 151	259	2 857	1 161	852
Rental vacancy rate.....	7.4	6.8	15.7	7.4	7.3	7.8	3.4	5.6	3.8	5.5	7.0	5.9
With all plumbing facilities.....	766	472	198	2 539	981	1 452	19	4 814	229	2 699	1 081	788
Rented or sold, awaiting occupancy.....	212	73	30	374	180	156	22	738	90	310	137	196
Held for occasional use.....	428	73	42	180	74	67	4	411	28	194	44	140
Other vacant.....	443	153	33	624	337	211	29	1 738	124	595	417	468
<b>All year-round housing units</b> .....	38 969	18 394	5 098	87 392	36 470	41 690	2 263	200 720	24 067	91 000	36 466	45 673
<b>PLUMBING FACILITIES</b>												
With all plumbing facilities.....	33 853	17 581	4 822	85 163	35 747	40 887	2 074	193 962	22 758	89 051	35 212	44 187
Lacking some or all plumbing facilities.....	5 116	813	276	2 229	723	803	189	6 758	1 309	1 949	1 254	1 486
Lacking only hot water.....	500	318	32	447	204	197	18	1 726	210	735	512	219
Lacking other plumbing facilities.....	4 616	495	244	1 782	519	606	171	5 032	1 099	1 214	742	1 267
<b>PIPED WATER IN STRUCTURE</b>												
Hot and cold.....	34 882	17 905	4 873	85 969	35 986	41 328	2 107	195 955	23 013	90 043	35 574	44 482
Cold only.....	1 545	422	119	906	423	259	105	2 850	505	925	745	442
None.....	2 542	67	106	517	61	103	51	1 915	549	32	147	749
<b>FLUSH TOILET</b>												
For exclusive use of household.....	34 686	18 017	4 900	86 034	36 193	41 234	2 105	196 832	23 115	90 247	36 027	44 612
Also used by another household.....	274	242	10	372	87	282	—	869	24	582	193	67
None.....	4 009	135	188	986	190	174	158	3 019	928	171	246	994
<b>BATHTUB OR SHOWER</b>												
For exclusive use of household.....	34 525	17 918	4 860	85 718	35 977	41 118	2 102	195 980	23 019	89 903	35 770	44 452
Also used by another household.....	294	258	12	385	86	298	—	880	28	598	195	57
None.....	4 150	218	226	1 289	407	274	161	3 860	1 020	499	501	1 164
<b>COMPLETE KITCHEN FACILITIES</b>												
<b>All year-round units</b> .....	38 969	18 394	5 098	87 392	36 470	41 690	2 263	200 720	24 067	91 000	36 466	45 673
For exclusive use of household.....	35 603	17 837	4 949	86 177	36 157	41 213	2 176	196 368	23 275	89 631	35 830	44 595
Also used by another household.....	40	33	3	65	14	48	—	223	11	147	44	21
No complete kitchen facilities.....	3 326	524	146	1 150	299	429	87	4 129	781	1 222	592	1 057
Renter occupied.....	11 634	7 081	1 126	32 945	12 715	17 672	735	86 302	6 522	49 549	15 433	13 707
For exclusive use of household.....	10 412	6 773	1 071	32 340	12 563	17 356	727	83 826	6 111	48 616	15 030	13 165
Also used by another household.....	27	24	1	44	6	36	—	145	5	106	24	10
No complete kitchen facilities.....	1 195	284	54	561	146	280	8	2 331	406	827	379	532
<b>ACCESS</b>												
With direct access.....	38 842	18 284	5 091	87 347	36 458	41 658	2 263	200 475	24 046	90 834	36 428	45 659
Lacking direct access.....	127	110	7	45	12	32	—	245	21	166	38	14
<b>UNITS IN STRUCTURE</b>												
<b>All year-round units</b> .....	38 969	18 394	5 098	87 392	36 470	41 690	2 263	200 720	24 067	91 000	36 466	45 673
1.....	30 294	12 774	4 137	63 930	28 563	27 832	1 766	134 576	20 190	49 929	25 585	35 804
2 or more.....	7 041	5 439	747	21 058	7 362	12 453	433	62 459	2 968	40 110	10 736	8 348
Mobile home or trailer.....	1 634	181	214	2 404	545	1 405	64	3 685	909	961	145	1 521
Owner occupied.....	23 072	10 394	3 608	50 078	21 871	21 865	1 417	105 234	16 895	37 193	19 078	29 854
1.....	22 436	9 367	3 298	47 561	21 156	20 483	1 353	97 418	15 718	33 752	17 992	27 913
2 or more.....	1 288	901	125	831	331	420	7	4 581	381	2 585	967	596
Mobile home or trailer.....	1 348	126	185	1 686	384	962	57	3 235	796	856	119	1 345
Renter occupied.....	11 634	7 081	1 126	32 945	12 715	17 672	735	86 302	6 522	49 549	15 433	13 707
1.....	6 323	2 948	671	14 142	6 312	6 499	311	33 204	4 007	14 922	6 825	6 422
2 or more.....	5 025	4 078	426	18 085	6 242	10 730	417	52 648	2 402	34 522	8 582	6 909
Mobile home or trailer.....	286	55	29	718	161	443	7	450	113	105	26	176
<b>TELEPHONE</b>												
<b>All occupied units</b> .....	36 706	17 475	4 734	83 023	34 586	39 537	2 152	191 536	23 417	86 742	34 511	43 561
Available.....	31 062	15 212	4 273	72 476	30 836	33 588	1 962	159 762	20 064	69 097	27 856	40 053
None.....	5 644	2 263	461	10 547	3 750	5 949	190	31 774	3 353	17 645	6 655	3 508

Table 8. Occupancy, Plumbing, and Structural Characteristics for Areas and Places: 1970—Continued

[For minimum base for derived figures (percent, median, etc.) and meaning of symbols, see text]

**Standard Metropolitan Statistical Areas  
Places of 50,000 Inhabitants or More (or Central Cities)  
Urban Balance  
Urbanized Areas  
Places of 50,000 Inhabitants or More**

	Standard metropolitan statistical areas—Con.									
	Petersburg—Colonial Heights				Richmond			Roanoke		
	Total	Colonial Heights	Petersburg	Urban balance	Total	Richmond	Urban balance	Total	Roanoke	Urban balance
<b>Total population</b> .....	128 809	15 097	36 103	45 422	518 319	249 621	179 427	181 436	92 115	64 506
<b>All housing units</b> .....	36 537	4 901	11 999	10 499	170 056	87 083	57 386	61 850	33 637	20 388
Vacant—seasonal and migratory.....	14	2	—	—	39	15	2	75	9	6
<b>All year-round housing units</b> .....	36 523	4 899	11 999	10 499	170 017	87 068	57 386	61 775	33 628	20 382
<b>POPULATION</b>										
Population in housing units, 1970.....	114 924	15 069	35 551	32 832	503 715	239 364	177 643	176 420	90 855	61 315
Per occupied unit.....	3.3	3.2	3.2	3.3	3.1	2.9	3.2	3.0	2.8	3.2
Owner.....	3.4	3.3	3.2	3.3	3.3	3.1	3.4	3.1	3.0	3.3
Renter.....	3.3	2.9	3.1	3.3	2.7	2.7	2.7	2.7	2.7	2.8
Population in housing units, 1960.....	96 459	9 558	36 243	...	421 234	209 176	...	153 720	95 830	...
Per occupied unit.....	3.6	3.2	3.4	...	3.3	3.1	...	3.3	3.2	...
<b>TENURE, RACE, AND VACANCY STATUS</b>										
<b>All occupied units</b> .....	34 635	4 739	11 262	9 982	163 313	82 769	55 975	58 465	31 928	19 330
Owner occupied.....	20 640	3 420	5 609	5 246	100 195	40 614	38 949	40 648	19 464	15 329
Percent of all occupied.....	59.6	72.2	49.8	52.6	61.4	49.1	69.5	69.5	61.0	79.3
Cooperative or condominium.....	24	—	14	—	211	141	70	37	20	12
White.....	16 297	3 417	3 389	4 778	83 236	28 364	36 798	37 276	16 611	15 034
Negro.....	4 300	—	2 208	465	16 730	12 142	2 076	3 329	2 829	279
Renter occupied.....	13 995	1 319	5 653	4 736	63 118	42 155	17 026	17 817	12 464	4 001
White.....	8 794	1 315	2 225	3 791	43 781	24 227	16 388	15 354	10 233	3 848
Negro.....	5 113	—	3 401	899	19 085	17 749	574	2 421	2 198	147
<b>Vacant year-round units</b> .....	1 888	160	737	517	6 704	4 299	1 411	3 310	1 700	1 052
For sale only.....	228	60	64	56	909	382	230	693	248	302
Homeowner vacancy rate.....	1.1	1.7	1.1	1.1	0.9	0.9	0.6	1.7	1.3	1.9
With all plumbing facilities.....	213	60	61	54	853	359	223	657	237	293
For rent.....	941	71	492	262	3 737	2 807	743	1 270	804	397
Rental vacancy rate.....	6.3	5.1	8.0	5.2	5.6	6.2	4.2	6.7	6.1	9.0
With all plumbing facilities.....	773	68	401	240	3 388	2 542	731	1 143	733	371
Rented or sold, awaiting occupancy.....	139	12	29	61	782	425	214	448	222	152
Held for occasional use.....	154	5	35	33	295	169	52	247	159	53
Other vacant.....	426	12	117	105	981	516	172	652	267	148
<b>All year-round housing units</b> .....	36 523	4 899	11 999	10 499	170 017	87 068	57 386	61 775	33 628	20 382
<b>PLUMBING FACILITIES</b>										
With all plumbing facilities.....	32 048	4 854	10 262	9 869	162 298	83 719	56 509	58 693	32 399	19 814
Lacking some or all plumbing facilities.....	4 475	45	1 737	630	7 719	3 349	877	3 082	1 229	568
Lacking only hot water.....	745	17	493	145	1 349	941	178	528	305	110
Lacking other plumbing facilities.....	3 730	28	1 244	485	6 370	2 408	699	2 554	924	458
<b>PIPED WATER IN STRUCTURE</b>										
Hot and cold.....	32 743	4 878	10 579	10 006	164 744	85 310	56 718	59 963	33 088	20 047
Cold only.....	2 086	20	1 395	343	2 859	1 611	343	1 245	512	245
None.....	1 694	1	25	150	2 414	147	325	567	28	90
<b>FLUSH TOILET</b>										
For exclusive use of household.....	34 010	4 884	11 706	10 202	164 869	85 631	56 812	59 949	33 091	20 126
Also used by another household.....	277	13	171	83	1 120	1 075	26	495	435	50
None.....	2 236	2	122	214	4 028	362	548	1 331	102	206
<b>BATHTUB OR SHOWER</b>										
For exclusive use of household.....	32 887	4 872	10 771	10 032	164 002	84 774	56 739	59 362	32 749	19 944
Also used by another household.....	282	18	173	83	1 154	1 111	22	519	457	52
None.....	3 354	9	1 055	384	4 861	1 183	625	1 894	422	386
<b>COMPLETE KITCHEN FACILITIES</b>										
<b>All year-round units</b> .....	36 523	4 899	11 999	10 499	170 017	87 068	57 386	61 775	33 628	20 382
For exclusive use of household.....	34 021	4 874	11 503	10 170	165 171	84 979	56 900	60 317	33 084	20 077
Also used by another household.....	39	2	26	9	324	312	6	72	65	6
No complete kitchen facilities.....	2 463	23	470	320	4 522	1 777	480	1 386	479	299
<b>Renter occupied</b> .....	13 995	1 319	5 653	4 736	63 118	42 155	17 026	17 817	12 464	4 001
For exclusive use of household.....	12 808	1 304	5 352	4 551	60 726	40 757	16 832	17 283	12 195	3 903
Also used by another household.....	34	1	23	8	246	238	2	57	52	4
No complete kitchen facilities.....	1 153	14	278	177	2 146	1 160	192	477	217	94
<b>ACCESS</b>										
With direct access.....	36 485	4 885	11 988	10 492	169 737	86 821	57 364	61 581	33 471	20 347
Lacking direct access.....	38	14	11	7	280	247	22	194	157	35
<b>UNITS IN STRUCTURE</b>										
<b>All year-round units</b> .....	36 523	4 899	11 999	10 499	170 017	87 068	57 386	61 775	33 628	20 382
1.....	27 348	4 268	8 462	7 141	122 577	52 964	45 644	46 690	22 910	16 824
2 or more.....	7 731	625	3 522	3 148	45 020	33 457	10 930	13 928	10 695	2 876
Mobile home or trailer.....	1 444	6	15	210	2 420	647	812	1 157	23	682
<b>Owner occupied</b> .....	20 640	3 420	5 609	5 246	100 195	40 614	38 949	40 648	19 464	15 329
1.....	19 018	3 336	5 316	5 001	95 475	37 962	37 988	37 951	18 117	14 421
2 or more.....	624	78	292	118	2 712	2 132	346	37 951	1 339	324
Mobile home or trailer.....	998	6	1	127	2 008	520	615	949	8	584
<b>Renter occupied</b> .....	13 995	1 319	5 653	4 736	63 118	42 155	17 026	17 817	12 464	4 001
1.....	7 142	825	2 751	1 887	23 878	13 465	6 930	6 930	3 999	1 778
2 or more.....	6 407	494	2 888	2 766	38 828	28 563	9 899	10 812	8 450	2 125
Mobile home or trailer.....	446	—	14	83	412	127	197	208	15	98
<b>TELEPHONE</b>										
<b>All occupied units</b> .....	34 635	4 739	11 262	9 982	163 313	82 769	55 975	58 465	31 928	19 330
Available.....	28 014	4 443	8 428	8 519	141 633	67 604	52 489	52 094	27 614	18 165
None.....	6 621	296	2 834	1 463	21 680	15 165	3 486	6 371	4 314	1 165

Table 8. Occupancy, Plumbing, and Structural Characteristics for Areas and Places: 1970—Continued

[For minimum base for derived figures (percent, median, etc.) and meaning of symbols, see text]

**Standard Metropolitan  
Statistical Areas  
Places of 50,000  
Inhabitants or More  
(or Central Cities)  
Urban Balance  
Urbanized Areas  
Places of 50,000  
Inhabitants or More**

	Standard metropolitan statistical areas—Con.										
	Washington										Urban balance
	District of Columbia portion	Maryland portion					Virginia portion				
		Total	Bethesda (U)	Silver Spring (U)	Wheaton (U)	Urban balance	Total	Alexandria	Arlington (U)	Urban balance	
<b>Total population</b> .....	2 861 123	756 510	1 183 376	71 621	77 496	66 247	859 788	921 237	110 938	174 284	526 710
<b>All housing units</b> .....	937 823	278 444	361 607	23 481	28 696	17 998	262 624	297 772	44 424	71 241	150 923
Vacant—seasonal and migratory ..	287	70	83	7	8	6	26	134	29	15	24
<b>All year-round housing units</b> .....	937 536	278 374	361 524	23 474	28 688	17 992	262 598	297 638	44 395	71 226	150 899
<b>POPULATION</b>											
Population in housing units, 1970 .....	2 774 903	715 392	1 160 701	69 856	76 742	65 786	841 967	898 810	109 365	168 788	515 115
Per occupied unit.....	3.1	2.7	3.3	3.0	2.7	3.7	3.3	3.1	2.6	2.4	3.5
Owner.....	3.7	3.3	3.8	3.5	3.3	3.9	3.9	3.6	3.1	3.1	3.8
Renter.....	2.6	2.5	2.7	2.3	2.3	3.2	2.7	2.6	2.4	2.1	3.0
Population in housing units, 1960 .....	1 993 208	722 208	684 072	...	...	...	...	586 928	89 986	...	...
Per occupied unit.....	3.3	2.9	3.6	...	...	...	...	3.4	3.1	...	...
<b>TENURE, RACE, AND VACANCY STATUS</b>											
<b>All occupied units</b> .....	898 496	262 538	349 636	23 009	27 989	17 700	253 455	286 322	42 477	69 360	146 101
Owner occupied.....	412 973	73 980	192 846	14 451	13 198	12 541	131 436	146 147	11 029	23 257	91 076
Percent of all occupied.....	46.0	28.2	55.2	62.8	47.2	70.9	51.9	51.0	26.0	33.5	62.3
Cooperative or condominium .....	7 529	4 434	2 707	77	99	25	2 506	388	8	174	206
White.....	346 237	28 547	177 184	14 259	12 807	12 225	119 013	140 506	9 672	21 905	89 356
Negro.....	63 767	44 758	13 986	35	282	157	11 288	5 023	1 314	1 226	1 320
Renter occupied.....	485 523	188 558	156 790	8 558	14 791	5 159	122 019	140 175	31 448	46 103	55 025
White.....	337 654	66 703	139 896	8 279	13 671	4 873	108 173	131 055	28 313	43 910	52 059
Negro.....	141 737	119 282	14 820	75	864	236	12 308	7 635	2 864	1 424	2 548
Vacant year-round units.....	39 040	15 836	11 888	465	699	292	9 143	11 316	1 918	1 866	4 798
For sale only.....	5 653	894	1 989	62	42	62	1 327	2 770	155	124	1 544
Homeowner vacancy rate.....	1.4	1.2	1.0	0.4	0.3	0.5	1.0	1.9	1.4	0.5	1.7
With all plumbing facilities.....	5 574	884	1 945	42	42	62	1 315	2 725	154	124	1 541
For rent.....	22 314	10 470	6 992	182	382	142	5 992	4 852	1 395	1 155	1 908
Rental vacancy rate.....	4.4	5.3	4.3	2.1	2.5	2.7	4.7	3.3	4.2	2.4	3.4
With all plumbing facilities.....	21 566	9 928	6 908	182	382	142	5 990	4 730	1 384	1 141	1 884
Rented or sold, awaiting occupancy.....	3 652	1 219	1 226	96	69	38	844	1 207	77	115	647
Held for occasional use.....	2 290	982	400	44	57	19	196	908	101	150	67
Other vacant.....	5 131	2 271	1 281	81	149	31	784	1 579	190	322	607
<b>All year-round housing units</b> .....	937 536	278 374	361 524	23 474	28 688	17 992	262 598	297 638	44 395	71 226	150 899
<b>PLUMBING FACILITIES</b>											
With all plumbing facilities.....	919 688	271 943	356 357	23 416	28 572	17 917	260 158	291 388	44 022	70 633	149 255
Lacking some or all plumbing facilities.....	17 848	6 431	5 167	58	116	75	2 440	6 250	373	593	1 644
Lacking only hot water.....	2 060	608	798	31	36	38	514	654	57	97	323
Lacking other plumbing facilities.....	15 788	5 823	4 369	27	80	37	1 926	5 596	316	496	1 321
<b>PIPED WATER IN STRUCTURE</b>											
Hot and cold.....	929 625	277 599	358 188	23 442	28 647	17 951	261 476	293 838	44 319	71 112	150 115
Cold only.....	3 729	700	1 322	31	38	39	690	1 707	68	107	561
None.....	4 182	75	2 014	1	3	2	432	2 093	8	7	223
<b>FLUSH TOILET</b>											
For exclusive use of household.....	925 330	274 134	357 998	23 462	28 651	17 981	261 308	293 198	44 178	71 023	150 134
Also used by another household.....	5 231	3 973	679	9	29	5	608	579	197	175	149
None.....	6 975	267	2 847	3	8	6	682	3 861	20	28	616
<b>BATHTUB OR SHOWER</b>											
For exclusive use of household.....	922 955	272 942	357 464	23 451	28 613	17 959	260 852	292 549	44 110	70 776	149 726
Also used by another household.....	5 119	3 977	618	10	31	4	544	524	192	150	123
None.....	9 462	1 455	3 442	13	44	29	1 202	4 565	93	300	1 050
<b>COMPLETE KITCHEN FACILITIES</b>											
<b>All year-round units</b> .....	937 536	278 374	361 524	23 474	28 688	17 992	262 598	297 638	44 395	71 226	150 899
For exclusive use of household.....	925 060	272 371	358 491	23 432	28 608	17 971	261 504	294 198	44 097	70 946	150 289
Also used by another household.....	2 612	2 217	211	4	20	4	174	184	68	66	37
No complete kitchen facilities.....	9 864	3 786	2 822	40	60	17	920	3 256	230	214	573
<b>Renter occupied</b> .....	485 523	188 558	156 790	8 558	14 791	5 159	122 019	140 175	31 448	46 103	55 025
For exclusive use of household.....	477 045	183 593	155 031	8 521	14 732	5 150	121 350	138 421	31 208	45 882	54 675
Also used by another household.....	2 113	1 795	169	1	14	2	144	149	56	53	31
No complete kitchen facilities.....	6 365	3 170	1 590	36	45	7	525	1 605	184	168	319
<b>ACCESS</b>											
With direct access.....	936 762	277 892	361 364	23 466	28 678	17 992	262 468	297 506	44 365	71 169	150 864
Lacking direct access.....	774	482	160	8	10	—	130	132	30	57	35
<b>UNITS IN STRUCTURE</b>											
<b>All year-round units</b> .....	937 536	278 374	361 524	23 474	28 688	17 992	262 598	297 638	44 395	71 226	150 899
1.....	505 931	102 110	221 676	16 415	15 330	14 675	149 804	182 145	17 042	29 533	107 954
2 or more.....	425 364	175 680	137 847	7 044	13 322	3 307	112 010	111 837	27 076	41 620	40 499
Mobile home or trailer.....	6 241	584	2 001	15	36	10	784	3 656	277	73	2 446
<b>Owner occupied</b> .....	412 973	73 980	192 846	14 451	13 198	12 541	131 436	146 147	11 029	23 257	91 076
1.....	395 893	66 564	188 240	14 356	13 068	12 496	128 354	141 089	10 476	22 648	88 168
2 or more.....	12 174	7 264	2 953	95	129	42	2 495	1 957	340	605	78 868
Mobile home or trailer.....	4 906	152	1 653	—	1	3	587	3 101	213	4	2 140
<b>Renter occupied</b> .....	485 523	188 558	156 790	8 558	14 791	5 159	122 019	140 175	31 448	46 103	55 025
1.....	95 858	31 878	29 085	1 838	2 076	2 008	18 747	34 895	6 099	6 472	16 979
2 or more.....	388 330	156 248	127 357	6 705	12 680	3 144	103 075	104 725	25 285	39 562	37 740
Mobile home or trailer.....	1 335	432	348	15	35	7	197	555	64	69	306
<b>TELEPHONE</b>											
<b>All occupied units</b> .....	898 496	262 538	349 636	23 009	27 989	17 700	253 455	286 322	42 477	69 360	146 101
Available.....	830 947	228 878	333 901	22 610	27 075	17 370	241 331	268 168	38 114	65 935	139 171
None.....	67 549	33 660	15 735	399	914	330	12 124	18 154	4 363	3 425	6 930

Table 8. **Occupancy, Plumbing, and Structural Characteristics for Areas and Places: 1970—Continued**

[For minimum base for derived figures (percent, median, etc.) and meaning of symbols, see text]

**Standard Metropolitan Statistical Areas Places of 50,000 Inhabitants or More (or Central Cities) Urban Balance Urbanized Areas Places of 50,000 Inhabitants or More**

	Urbanized areas									
	Lynchburg	Newport News—Hampton	Norfolk—Portsmouth	Petersburg—Colonial Heights	Richmond	Roanoke	Washington			
							Total	District of Columbia portion	Maryland portion	Virginia portion
<b>Total population</b> .....	70 842	268 263	668 259	100 617	416 563	156 621	2 481 489	756 510	1 009 138	715 841
<b>All housing units</b> .....	22 680	80 990	197 692	28 665	140 712	54 025	832 970	278 444	313 917	240 609
Vacant—seasonal and migratory.....	24	105	486	2	16	15	176	70	45	61
<b>All year-round housing units</b> .....	22 656	80 885	197 206	28 663	140 696	54 010	832 794	278 374	313 872	240 548
<b>POPULATION</b>										
Population in housing units, 1970.....	64 681	253 001	608 801	87 441	405 233	152 170	2 404 655	715 392	988 399	700 864
Per occupied unit.....	3.0	3.3	3.2	3.2	3.0	3.0	3.0	2.7	3.3	3.0
Owner.....	3.1	3.5	3.4	3.3	3.2	3.1	3.6	3.3	3.8	3.6
Renter.....	2.8	3.0	3.0	3.2	2.7	2.7	2.6	2.5	2.7	2.5
Population in housing units, 1960.....	57 184	196 382	458 014	...	321 638	120 854	1 745 145	...	...	...
Per occupied unit.....	3.3	3.5	3.4	...	3.2	3.2	3.2	...	...	...
<b>TENURE, RACE, AND VACANCY STATUS</b>										
<b>All occupied units</b> .....	21 440	76 725	188 231	27 205	135 094	51 258	800 003	262 538	303 803	233 662
Owner occupied.....	13 548	45 475	103 020	15 121	77 013	34 793	343 986	73 980	160 319	109 687
Percent of all occupied.....	63.2	59.3	54.7	55.6	57.0	67.9	43.0	28.2	52.8	46.9
Cooperative or condominium.....	41	148	720	19	206	32	7 424	4 434	2 613	377
White.....	11 644	36 036	85 256	12 159	62 970	31 645	281 545	28 547	147 278	105 720
Negro.....	1 894	9 293	17 283	2 944	13 864	3 108	59 758	44 758	11 549	3 451
Renter occupied.....	7 892	31 250	85 211	12 084	58 081	16 465	456 017	188 558	143 484	123 975
White.....	5 968	21 664	57 403	7 573	39 695	14 081	311 191	66 703	128 223	116 265
Negro.....	1 899	9 375	26 606	4 433	18 146	2 345	138 843	119 282	13 247	6 314
<b>Vacant year-round units</b> .....	1 216	4 160	8 975	1 458	5 602	2 752	2 967	15 836	10 069	6 886
For sale only.....	149	540	1 103	186	586	550	3 498	894	1 400	1 204
Homeowner vacancy rate.....	1.1	1.2	1.1	1.2	0.8	1.6	1.0	1.2	0.9	1.1
With all plumbing facilities.....	138	527	1 069	180	557	530	3 474	884	1 390	1 200
For rent.....	676	2 531	5 129	844	3 504	1 201	20 727	10 470	6 406	3 851
Rental vacancy rate.....	7.9	7.5	5.7	6.5	5.7	6.8	4.3	5.3	4.3	3.0
With all plumbing facilities.....	630	2 454	4 797	728	3 228	1 104	20 087	9 928	6 350	3 809
Rented or sold, awaiting occupancy.....	101	365	733	110	621	374	2 699	1 219	961	519
Held for occasional use.....	107	145	406	77	216	212	1 607	982	306	319
Other vacant.....	183	579	1 604	241	675	415	4 260	2 271	996	993
<b>All year-round housing units</b> .....	22 656	80 885	197 206	28 663	140 696	54 010	832 794	278 374	313 872	240 548
<b>PLUMBING FACILITIES</b>										
With all plumbing facilities.....	21 643	79 120	191 208	26 186	136 655	52 213	821 848	271 943	311 455	238 450
Lacking some or all plumbing facilities.....	1 013	1 765	5 998	2 477	4 041	1 797	10 946	6 431	2 417	2 098
Lacking only hot water.....	338	422	1 676	666	1 101	415	1 597	608	569	420
Lacking other plumbing facilities.....	675	1 343	4 322	1 811	2 940	1 382	9 349	5 823	1 848	1 678
<b>PIPED WATER IN STRUCTURE</b>										
Hot and cold.....	22 000	79 848	193 112	26 672	138 424	53 135	830 256	277 599	312 816	239 841
Cold only.....	503	799	2 617	1 793	1 888	757	1 958	700	709	549
None.....	153	238	1 477	198	384	118	580	75	347	158
<b>FLUSH TOILET</b>										
For exclusive use of household.....	22 124	79 955	194 001	28 022	138 817	53 217	826 537	274 134	312 689	239 714
Also used by another household.....	244	370	866	267	1 098	485	5 076	3 973	625	477
None.....	288	560	2 339	374	781	308	1 181	267	557	357
<b>BATHTUB OR SHOWER</b>										
For exclusive use of household.....	22 004	79 612	193 144	26 888	137 914	52 693	824 167	272 942	312 203	239 022
Also used by another household.....	261	385	878	274	1 129	509	4 969	3 977	566	426
None.....	391	888	3 184	1 501	1 653	808	3 658	1 455	1 103	1 100
<b>COMPLETE KITCHEN FACILITIES</b>										
<b>All year-round units</b> .....	22 656	80 885	197 206	28 663	140 696	54 010	832 794	278 374	313 872	240 548
For exclusive use of household.....	21 992	79 984	193 331	27 769	138 249	53 161	824 666	272 371	312 763	239 532
Also used by another household.....	33	62	223	37	317	71	2 575	2 217	193	165
No complete kitchen facilities.....	631	839	3 652	857	2 130	778	5 553	3 786	916	851
<b>Renter occupied</b> .....	7 892	31 250	85 211	12 084	58 081	16 465	456 017	188 558	143 484	123 975
For exclusive use of household.....	7 548	30 764	82 922	11 571	56 539	16 098	449 631	183 593	142 774	123 264
Also used by another household.....	24	42	145	32	240	56	2 088	1 795	158	135
No complete kitchen facilities.....	320	444	2 144	481	1 302	311	4 298	3 170	552	576
<b>ACCESS</b>										
With direct access.....	22 542	80 841	196 967	28 630	140 431	53 818	832 054	277 892	313 729	240 433
Lacking direct access.....	114	44	239	33	265	192	740	482	143	115
<b>UNITS IN STRUCTURE</b>										
<b>All year-round units</b> .....	22 656	80 885	197 206	28 663	140 696	54 010	832 794	278 374	313 872	240 548
1.....	16 234	58 350	131 508	20 993	95 595	39 734	420 140	102 110	183 452	134 578
2 or more.....	6 021	20 282	62 162	7 418	43 822	13 571	409 263	175 680	129 702	103 881
Mobile home or trailer.....	401	2 253	3 536	252	1 279	705	3 391	584	718	2 089
<b>Owner occupied</b> .....	13 548	45 475	103 020	15 121	77 013	34 793	343 986	73 980	160 319	109 687
1.....	12 229	43 118	95 375	14 458	73 630	32 538	330 171	66 564	157 189	106 418
2 or more.....	1 003	773	4 529	511	2 402	1 663	11 437	7 264	2 638	1 535
Mobile home or trailer.....	316	1 584	3 116	152	981	592	2 378	152	492	1 734
<b>Renter occupied</b> .....	7 892	31 250	85 211	12 084	58 081	16 465	456 017	188 558	143 484	123 975
1.....	3 410	13 174	32 376	5 746	19 782	5 777	80 652	31 878	23 197	25 577
2 or more.....	4 397	17 407	52 415	6 238	38 001	10 575	374 352	156 248	120 061	98 043
Mobile home or trailer.....	85	669	420	100	298	113	1 013	432	226	355
<b>TELEPHONE</b>										
<b>All occupied units</b> .....	21 440	76 725	188 231	27 205	135 094	51 258	800 003	262 538	303 803	233 662
Available.....	18 826	66 725	157 070	22 467	116 819	45 779	741 136	228 878	290 937	221 321
None.....	2 614	10 000	31 161	4 738	18 275	5 479	58 867	33 660	12 866	12 341

Table 8. Occupancy, Plumbing, and Structural Characteristics for Areas and Places: 1970—Continued

(For minimum base for derived figures (percent, median, etc.) and meaning of symbols, see text)

**Standard Metropolitan  
Statistical Areas  
Places of 50,000  
Inhabitants or More  
(or Central Cities)  
Urban Balance  
Urbanized Areas  
Places of 50,000  
Inhabitants or More**

	Places										
	Alexandria	Arlington (U)	Chesapeake	Hampton	Lynchburg	Newport News	Norfolk	Portsmouth	Richmond	Roanoke	Virginia Beach
<b>Total population</b> .....	110 938	174 284	89 580	120 779	54 083	138 177	307 951	110 983	249 621	92 115	172 106
<b>All housing units</b> .....	44 424	71 241	25 867	36 556	18 398	41 692	91 061	36 469	87 083	33 637	47 957
Vacant—seasonal and migratory.....	29	15	6	86	4	2	61	3	15	9	564
<b>All year-round housing units</b> .....	44 395	71 226	25 861	36 470	18 394	41 690	91 000	36 466	87 068	33 628	47 393
<b>POPULATION</b>											
<b>Population in housing units, 1970</b> .....	109 365	168 788	88 625	115 443	51 439	128 259	263 285	109 270	239 364	90 855	159 601
Per occupied unit.....	2.6	2.4	3.5	3.3	2.9	3.2	3.0	3.2	2.9	2.8	3.5
Owner.....	3.1	3.1	3.5	3.5	3.1	3.5	3.2	3.3	3.1	3.0	3.7
Renter.....	2.4	2.1	3.5	3.0	2.8	3.0	2.9	3.0	2.7	2.7	3.1
<b>Population in housing units, 1960</b> .....	89 986	...	...	83 778	52 655	106 650	267 394	104 934	209 176	95 830	8 026
Per occupied unit.....	3.1	...	...	3.5	3.3	3.6	3.3	3.4	3.1	3.2	2.9
<b>TENURE, RACE, AND VACANCY STATUS</b>											
<b>All occupied units</b> .....	42 477	69 360	25 153	34 586	17 475	39 537	86 742	34 511	82 769	31 928	45 130
Owner occupied.....	11 029	23 257	18 098	21 871	10 394	21 865	37 193	19 078	40 614	19 464	30 865
Percent of all occupied.....	26.0	33.5	72.0	63.2	59.5	55.3	42.9	55.3	49.1	61.0	68.4
Cooperative or condominium.....	8	174	42	76	36	72	435	107	141	20	136
White.....	9 672	21 905	15 043	16 891	8 635	17 567	30 285	13 072	28 364	16 611	28 652
Negro.....	1 314	1 226	3 002	4 918	1 755	4 242	6 668	5 937	12 142	2 829	2 089
Renter occupied.....	31 448	46 103	7 055	12 715	7 081	17 672	49 549	15 433	42 155	12 464	14 265
White.....	28 313	43 910	5 072	9 566	5 207	11 312	31 420	9 201	24 227	10 233	12 575
Negro.....	2 864	1 424	1 951	3 061	1 861	6 240	17 235	6 091	17 749	2 198	1 554
<b>Vacant year-round units</b> .....	1 918	1 866	708	1 884	919	2 153	4 258	1 955	4 299	1 700	2 263
For sale only.....	155	124	175	286	104	224	302	196	382	248	473
Homeowner vacancy rate.....	1.4	0.5	1.0	1.3	1.0	1.0	0.8	1.0	0.9	1.3	1.5
With all plumbing facilities.....	154	124	146	286	93	223	289	192	359	237	456
Far rent.....	1 395	1 155	268	1 007	514	1 495	2 857	1 151	2 807	804	865
Rental vacancy rate.....	4.2	2.4	3.7	7.3	6.8	7.8	5.5	7.0	6.2	6.1	5.7
With all plumbing facilities.....	1 384	1 141	237	981	472	1 452	2 699	1 081	2 542	733	797
Rented or sold, awaiting occupancy.....	77	115	92	180	73	156	310	137	425	222	199
Held for occasional use.....	101	150	30	74	73	67	194	44	169	159	143
Other vacant.....	190	322	143	337	153	211	595	417	516	267	583
<b>All year-round housing units</b> .....	44 395	71 226	25 861	36 470	18 394	41 690	91 000	36 466	87 068	33 628	47 393
<b>PLUMBING FACILITIES</b>											
With all plumbing facilities.....	44 022	70 633	24 151	35 747	17 581	40 887	89 051	35 212	83 719	32 399	45 548
Lacking some or all plumbing facilities.....	373	593	1 710	723	813	803	1 949	1 254	3 349	1 229	1 845
Lacking only hot water.....	57	97	235	204	318	197	735	512	941	305	244
Lacking other plumbing facilities.....	316	496	1 475	519	495	606	1 214	742	2 408	924	1 601
<b>PIPED WATER IN STRUCTURE</b>											
Hot and cold.....	44 319	71 112	24 440	35 986	17 905	41 328	90 043	35 574	85 310	33 088	45 898
Cold only.....	68	107	625	423	422	259	925	745	1 611	512	555
None.....	8	7	796	61	67	103	32	147	147	28	940
<b>FLUSH TOILET</b>											
For exclusive use of household.....	44 178	71 023	24 543	36 193	18 017	41 234	90 247	36 027	85 631	33 091	46 015
Also used by another household.....	197	175	26	87	242	282	582	193	1 075	435	68
None.....	20	28	1 292	190	135	174	171	246	362	102	1 310
<b>BATHTUB OR SHOWER</b>											
For exclusive use of household.....	44 110	70 776	24 448	35 977	17 918	41 118	89 903	35 770	84 774	32 749	45 859
Also used by another household.....	192	150	29	86	258	298	598	195	1 111	457	58
None.....	93	300	1 384	407	218	274	499	501	1 183	422	1 476
<b>COMPLETE KITCHEN FACILITIES</b>											
<b>All year-round units</b> .....	44 395	71 226	25 861	36 470	18 394	41 690	91 000	36 466	87 068	33 628	47 393
For exclusive use of household.....	44 097	70 944	24 808	36 157	17 837	41 213	89 631	35 830	84 979	33 084	46 099
Also used by another household.....	68	66	11	14	33	46	147	44	312	65	21
No complete kitchen facilities.....	230	214	1 042	299	524	429	1 222	592	1 777	479	1 273
<b>Renter occupied</b> .....	31 448	46 103	7 055	12 715	7 081	17 672	49 549	15 433	42 155	12 464	14 265
For exclusive use of household.....	31 208	45 882	6 539	12 563	6 773	17 356	48 616	15 030	40 757	12 195	13 641
Also used by another household.....	56	53	5	6	24	36	106	24	238	52	10
No complete kitchen facilities.....	184	168	511	146	284	280	827	379	1 160	217	614
<b>ACCESS</b>											
With direct access.....	44 365	71 169	25 837	36 458	18 284	41 658	90 834	36 428	86 821	33 471	47 376
Lacking direct access.....	30	57	24	12	110	32	166	38	247	157	17
<b>UNITS IN STRUCTURE</b>											
<b>All year-round units</b> .....	44 395	71 226	25 861	36 470	18 394	41 690	91 000	36 466	87 068	33 628	47 393
1.....	17 042	29 533	21 806	28 563	12 774	27 832	49 929	25 585	52 964	22 910	37 256
2 or more.....	27 076	41 420	3 105	7 362	5 439	12 453	40 110	10 736	33 457	10 695	8 508
Mobile home or trailer.....	277	73	950	545	181	1 405	961	145	647	23	1 629
<b>Owner occupied</b> .....	11 029	23 257	18 098	21 871	10 394	21 865	37 193	19 078	40 614	19 464	30 865
1.....	10 476	22 648	16 860	21 156	9 367	20 483	33 752	17 992	37 962	18 117	28 814
2 or more.....	340	605	407	331	901	420	2 585	967	2 132	1 339	622
Mobile home or trailer.....	213	4	831	384	126	962	856	119	520	8	1 429
<b>Renter occupied</b> .....	31 448	46 103	7 055	12 715	7 081	17 672	49 549	15 433	42 155	12 464	14 265
1.....	6 099	6 472	4 428	6 312	2 948	6 499	14 922	6 825	13 465	3 999	7 029
2 or more.....	25 285	39 562	2 508	6 242	4 078	10 730	34 522	8 582	28 563	8 450	7 036
Mobile home or trailer.....	64	69	119	161	55	443	105	26	127	15	200
<b>TELEPHONE</b>											
<b>All occupied units</b> .....	42 477	69 360	25 153	34 586	17 475	39 537	86 742	34 511	82 769	31 928	45 130
Available.....	38 114	65 935	21 503	30 836	15 212	33 588	69 097	27 856	67 604	27 614	41 306
None.....	4 363	3 425	3 650	3 750	2 263	5 949	17 645	6 655	15 165	4 314	3 824

Table 9. Utilization Characteristics for Areas and Places: 1970

[For minimum base for derived figures (percent, median, etc.) and meaning of symbols, see text]

**Standard Metropolitan  
Statistical Areas  
Places of 50,000  
Inhabitants or More  
(or Central Cities)  
Urban Balance  
Urbanized Areas  
Places of 50,000  
Inhabitants or More**

	Standard metropolitan statistical areas											
	Lynchburg			Newport News-Hampton				Norfolk-Portsmouth				Virginia Beach
	Total	Lynchburg	Urban balance	Total	Hampton	Newport News	Urban balance	Total	Chesapeake (urban part)	Norfolk	Portsmouth	(urban part)
<b>ROOMS</b>												
<b>All year-round units</b> .....	<b>38 969</b>	<b>18 394</b>	<b>5 098</b>	<b>87 392</b>	<b>36 470</b>	<b>41 690</b>	<b>2 263</b>	<b>200 720</b>	<b>24 067</b>	<b>91 000</b>	<b>26 466</b>	<b>45 673</b>
1 room.....	397	287	19	355	136	197	3	1 652	58	1 074	183	324
2 rooms.....	748	439	62	1 007	326	562	25	4 132	191	2 523	527	835
3 rooms.....	3 104	1 990	253	5 822	1 872	3 595	79	19 122	970	12 156	3 600	2 229
4 rooms.....	8 603	3 976	1 113	17 306	7 155	8 834	244	41 058	4 399	21 664	8 216	6 019
5 rooms.....	10 271	4 312	1 390	23 578	10 592	10 481	799	48 429	7 059	21 394	10 768	8 322
6 rooms.....	8 113	3 374	1 206	20 431	8 556	9 461	608	43 085	6 445	17 219	7 475	11 081
7 rooms.....	4 077	1 976	622	11 027	4 604	4 959	341	26 177	3 479	9 101	3 774	9 394
8 rooms.....	2 176	1 118	289	5 669	2 349	2 631	118	11 378	1 099	3 527	1 365	5 180
9 rooms or more.....	1 480	922	144	2 197	880	970	46	5 687	367	2 340	558	2 289
Median.....	5.1	5.1	5.3	5.3	5.3	5.2	5.5	5.2	5.4	4.9	5.0	6.0
<b>Owner occupied</b> .....	<b>25 072</b>	<b>10 394</b>	<b>3 608</b>	<b>50 078</b>	<b>21 871</b>	<b>21 865</b>	<b>1 417</b>	<b>105 234</b>	<b>16 895</b>	<b>37 193</b>	<b>19 078</b>	<b>29 854</b>
1 room.....	37	10	3	42	22	15	2	104	19	39	12	33
2 rooms.....	131	27	18	114	44	34	8	333	62	127	53	69
3 rooms.....	639	257	47	561	206	234	38	1 491	252	652	252	269
4 rooms.....	3 983	1 462	505	3 866	1 613	1 606	168	8 891	1 802	3 396	1 771	1 585
5 rooms.....	7 340	2 727	1 064	13 603	6 819	5 215	388	26 242	5 075	9 293	6 373	4 927
6 rooms.....	6 347	2 490	1 025	15 713	6 671	7 233	406	31 736	5 262	11 522	5 828	8 510
7 rooms.....	3 432	1 648	553	9 315	3 735	4 344	265	21 753	3 111	7 203	3 167	7 936
8 rooms.....	1 859	951	263	4 968	2 042	2 328	100	9 749	980	2 963	1 153	4 492
9 rooms or more.....	1 304	822	130	1 896	719	856	42	4 935	332	1 998	469	2 033
Median.....	5.6	5.8	5.7	5.9	5.8	6.0	5.8	6.0	5.7	5.9	5.7	6.4
<b>Renter occupied</b> .....	<b>11 634</b>	<b>7 081</b>	<b>1 126</b>	<b>32 945</b>	<b>12 715</b>	<b>17 672</b>	<b>735</b>	<b>86 302</b>	<b>6 522</b>	<b>49 549</b>	<b>15 433</b>	<b>13 707</b>
1 room.....	310	246	9	286	99	172	1	1 328	38	910	159	216
2 rooms.....	519	371	39	778	231	481	9	3 267	116	2 127	367	633
3 rooms.....	2 132	1 545	159	4 589	1 446	2 952	30	15 740	639	10 423	2 916	1 683
4 rooms.....	3 940	2 277	467	11 969	4 823	6 549	60	29 530	2 435	16 855	5 875	3 991
5 rooms.....	2 437	1 402	253	8 908	3 340	4 697	382	20 359	1 813	11 344	3 935	3 022
6 rooms.....	1 418	776	123	4 146	1 638	1 977	178	10 369	1 064	5 376	1 441	2 265
7 rooms.....	512	265	46	1 480	750	539	61	3 819	296	1 738	496	1 207
8 rooms.....	244	129	21	554	251	229	12	1 295	88	494	169	511
9 rooms or more.....	122	70	9	235	137	76	2	595	33	282	137	179
Median.....	4.2	4.1	4.3	4.4	4.4	4.3	5.2	4.3	4.5	4.2	4.2	4.6
<b>Year-round vacant for sale</b> .....	<b>246</b>	<b>104</b>	<b>50</b>	<b>570</b>	<b>286</b>	<b>224</b>	<b>30</b>	<b>1 146</b>	<b>149</b>	<b>302</b>	<b>196</b>	<b>456</b>
1 to 3 rooms.....	6	2	1	12	5	4	3	40	5	20	4	4
4 and 5 rooms.....	92	45	7	207	125	61	10	328	43	129	69	65
6 and 7 rooms.....	118	39	35	231	115	83	15	537	90	111	96	233
8 rooms or more.....	30	18	7	120	41	76	2	241	11	42	27	154
Median.....	5.9	5.8	6.3	6.0	5.7	6.3	5.8	6.2	6.0	5.5	6.0	6.9
<b>Year-round vacant for rent</b> .....	<b>934</b>	<b>516</b>	<b>209</b>	<b>2 621</b>	<b>1 007</b>	<b>1 495</b>	<b>26</b>	<b>5 151</b>	<b>259</b>	<b>2 857</b>	<b>1 161</b>	<b>852</b>
1 room.....	28	24	2	16	7	8	-	130	-	75	5	50
2 rooms.....	46	35	3	66	22	39	1	332	5	209	49	69
3 rooms.....	186	135	33	510	141	345	4	1 410	40	849	327	190
4 rooms.....	372	156	115	1 117	501	571	8	1 783	87	1 048	386	255
5 rooms.....	165	89	37	638	221	402	5	950	80	447	257	161
6 rooms or more.....	137	77	21	274	115	130	8	546	47	229	137	127
Median.....	4.1	3.9	4.1	4.1	4.2	4.1	4.5	3.9	4.5	3.8	4.0	4.0
<b>PERSONS</b>												
<b>Owner occupied</b> .....	<b>25 072</b>	<b>10 394</b>	<b>3 608</b>	<b>50 078</b>	<b>21 871</b>	<b>21 865</b>	<b>1 417</b>	<b>105 234</b>	<b>16 895</b>	<b>37 193</b>	<b>19 078</b>	<b>29 854</b>
1 person.....	2 788	1 437	297	3 765	1 674	1 575	137	9 354	1 188	4 274	2 125	1 543
2 persons.....	7 430	3 437	979	13 016	5 460	5 938	384	28 450	4 306	11 388	5 765	6 921
3 persons.....	5 046	1 961	777	10 317	4 529	4 532	289	21 389	3 559	7 599	3 913	5 293
4 persons.....	4 652	1 691	823	10 715	4 617	4 713	291	20 772	3 671	6 400	3 231	7 093
5 persons.....	2 727	1 022	429	6 362	2 844	2 701	173	13 053	2 225	3 826	1 939	4 804
6 persons.....	1 292	460	186	3 270	1 516	1 320	96	6 502	1 071	1 924	1 018	2 311
7 persons.....	638	232	75	1 441	690	579	26	3 077	452	918	567	1 052
8 persons.....	317	91	29	748	340	323	11	1 641	264	520	327	485
9 persons or more.....	182	63	13	444	201	184	10	996	159	344	193	282
Median.....	3.0	2.7	3.2	3.3	3.3	3.3	3.1	3.2	3.3	2.9	2.9	3.7
<b>Renter occupied</b> .....	<b>11 634</b>	<b>7 081</b>	<b>1 126</b>	<b>32 945</b>	<b>12 715</b>	<b>17 672</b>	<b>735</b>	<b>86 302</b>	<b>6 522</b>	<b>49 549</b>	<b>15 433</b>	<b>13 707</b>
1 person.....	2 655	1 939	202	5 692	2 197	3 306	29	17 499	866	11 063	3 436	2 120
2 persons.....	3 181	1 991	319	9 978	3 877	5 557	91	25 595	1 716	15 155	4 356	4 134
3 persons.....	2 190	1 241	258	6 642	2 606	3 548	125	16 344	1 351	9 146	2 867	2 765
4 persons.....	1 554	845	157	4 713	1 902	2 264	178	11 454	1 033	5 997	2 008	2 207
5 persons.....	840	435	88	2 824	1 097	1 364	144	6 737	630	3 534	1 174	1 261
6 persons.....	543	297	55	1 525	521	767	87	3 956	369	2 101	734	667
7 persons.....	346	169	30	811	287	419	49	2 292	233	1 266	437	315
8 persons.....	200	99	9	472	152	266	22	1 540	175	858	322	154
9 persons or more.....	125	65	8	288	76	181	10	885	149	429	199	84
Median.....	2.5	2.3	2.7	2.6	2.6	2.5	4.2	2.5	3.0	2.4	2.5	2.7
<b>PERSONS PER ROOM</b>												
<b>Owner occupied</b> .....	<b>25 072</b>	<b>10 394</b>	<b>3 608</b>	<b>50 078</b>	<b>21 871</b>	<b>21 865</b>	<b>1 417</b>	<b>105 234</b>	<b>16 895</b>	<b>37 193</b>	<b>19 078</b>	<b>29 854</b>
0.50 or less.....	13 405	6 460	1 769	24 968	10 457	11 378	700	55 416	7 825	21 748	10 420	14 375
0.51 to 0.75.....	5 743	2 208	987	13 086	5 647	5 769	365	27 002	4 545	8 517	4 299	9 116
0.76 to 1.00.....	4 329	1 302	690	9 149	4 377	3 619	278	17 207	3 386	5 263	3 103	5 037
1.01 to 1.50.....	1 271	354	146	2 400	1 164	927	62	4 542	908	1 377	973	1 110
1.51 or more.....	324	70	16	475	226	172	12	1 067	231	288	283	216
<b>Renter occupied</b> .....	<b>11 634</b>	<b>7 081</b>	<b>1 126</b>	<b>32 945</b>	<b>12 715</b>	<b>17 672</b>	<b>735</b>	<b>86 302</b>	<b>6 522</b>	<b>49 549</b>	<b>15 433</b>	<b>13 707</b>
0.50 or less.....	5 173	3 326	498	14 736	5 950	8 049	134	37 854	2 556	22 070	6 819	6 036
0.51 to 0.75.....	2 697	1 620	275	8 275	3 264	4 355	159	21 622	1 583	12 324	3 633	3 812
0.76 to 1.00.....	2 349	1 423	218	6 646	2 454	3 365	320	17 210	1 446	9 645	3 028	2 815
1.01 to 1.50.....	1 017	523	102	2 575	845	1 460	109	7 038	689	3 982	1 466	788
1.51 or more.....	398	189	33	713	202	443	13	2 578	248	1 528	487	256
<b>With all plumbing facilities</b> .....	<b>32 280</b>	<b>16 780</b>	<b>4 494</b>	<b>81 052</b>	<b>33 972</b>	<b>38 803</b>	<b>2 011</b>	<b>185 491</b>	<b>22 187</b>	<b>85 038</b>	<b>33 405</b>	<b>42 233</b>
<b>Owner occupied</b> .....	<b>22 537</b>	<b>10 168</b>	<b>3 472</b>	<b>49 152</b>	<b>21 588</b>	<b>21 638</b>	<b>1 307</b>	<b>102 870</b>	<b>16 258</b>	<b>36 770</b>	<b>18 770</b>	<b>2</b>

Table 9. Utilization Characteristics for Areas and Places: 1970—Continued

[For minimum base for derived figures (percent, median, etc.) and meaning of symbols, see text]

**Standard Metropolitan Statistical Areas Places of 50,000 Inhabitants or More (or Central Cities) Urban Balance Urbanized Areas Places of 50,000 Inhabitants or More**

Standard metropolitan statistical areas—Con.										
Petersburg—Colonial Heights					Richmond			Roanoke		
	Total	Colonial Heights	Petersburg	Urban balance	Total	Richmond	Urban balance	Total	Roanoke	Urban balance
<b>ROOMS</b>										
<b>All year-round units</b>										
All year-round units	36 523	4 899	11 999	10 499	170 017	87 068	57 386	61 775	33 628	20 382
1 room	294	21	131	98	2 006	1 827	118	496	384	75
2 rooms	654	36	265	187	3 145	2 227	676	1 163	873	188
3 rooms	3 217	240	1 756	671	12 887	9 879	2 175	4 563	3 248	950
4 rooms	8 044	680	2 926	2 412	36 399	21 808	10 747	11 365	6 772	3 060
5 rooms	9 586	1 405	2 706	3 093	40 261	19 875	14 351	15 660	8 085	5 605
6 rooms	8 012	1 223	2 134	2 565	31 875	14 187	11 550	13 281	6 773	4 790
7 rooms	3 808	727	1 160	908	22 515	8 827	9 351	7 590	3 672	2 963
8 rooms	1 848	373	559	367	13 039	4 970	5 531	5 039	2 414	1 911
9 rooms or more	1 060	194	362	198	7 890	3 468	2 887	2 618	1 407	840
Median	5.7	5.6	4.8	5.1	5.3	4.9	5.6	5.3	5.2	5.6
<b>Owner occupied</b>										
Owner occupied	20 640	3 420	5 609	5 246	100 195	40 614	38 949	40 648	19 464	15 329
1 room	23	4	2	5	89	44	16	46	29	9
2 rooms	70	3	12	13	279	115	47	98	29	32
3 rooms	395	30	118	64	1 421	753	252	578	258	181
4 rooms	2 401	187	670	440	8 345	3 718	2 203	4 533	2 300	1 289
5 rooms	6 062	1 042	1 576	1 660	25 240	10 489	9 923	11 190	5 220	4 430
6 rooms	5 984	1 011	1 493	1 829	25 575	10 456	9 842	10 996	5 346	4 232
7 rooms	3 211	636	971	741	20 106	7 517	8 673	6 565	3 055	2 682
8 rooms	1 562	334	452	317	11 874	4 381	5 255	4 353	2 039	1 707
9 rooms or more	932	173	315	177	7 266	3 141	2 738	2 289	1 188	767
Median	5.7	5.9	5.8	5.7	6.1	6.0	6.2	5.9	5.9	5.9
<b>Renter occupied</b>										
Renter occupied	13 995	1 319	5 653	4 736	63 118	42 155	17 026	17 817	12 464	4 001
1 room	201	15	104	58	1 572	1 457	88	379	302	58
2 rooms	487	31	220	146	2 624	1 922	607	891	710	137
3 rooms	2 461	192	1 446	516	10 500	8 335	1 817	3 461	2 660	647
4 rooms	5 104	448	2 034	1 818	25 789	16 533	8 022	6 013	4 045	1 498
5 rooms	3 166	333	996	1 328	13 839	8 743	4 062	3 816	2 566	910
6 rooms	1 764	191	565	664	5 545	3 300	1 572	1 572	1 229	447
7 rooms	487	68	162	148	1 972	1 126	558	715	480	165
8 rooms	237	25	92	44	851	489	202	427	292	95
9 rooms or more	88	16	32	14	426	250	98	241	180	44
Median	4.3	4.4	4.0	4.4	4.2	4.1	4.2	4.2	4.1	4.3
<b>Year-round vacant for sale</b>										
Year-round vacant for sale	228	60	64	56	909	382	230	693	248	302
1 to 3 rooms	14	2	5	4	33	19	5	19	16	2
4 and 5 rooms	59	11	27	15	239	135	63	206	104	75
6 and 7 rooms	122	32	25	33	370	154	91	281	93	126
8 rooms or more	33	15	7	4	267	74	71	187	35	99
Median	6.1	6.8	5.5	5.8	6.5	5.9	6.7	6.4	5.6	6.9
<b>Year-round vacant for rent</b>										
Year-round vacant for rent	941	71	492	262	3 737	2 807	743	1 270	804	397
1 room	53	2	17	32	306	295	11	31	28	3
2 rooms	55	2	27	20	158	136	15	108	93	9
3 rooms	261	14	154	66	691	591	78	290	208	72
4 rooms	335	33	169	96	1 668	1 171	413	475	239	209
5 rooms	140	13	78	27	575	358	181	217	120	85
6 rooms or more	97	7	47	21	339	256	45	149	116	19
Median	3.8	4.0	3.8	3.6	3.9	3.8	4.1	3.9	3.8	4.0
<b>PERSONS</b>										
<b>Owner occupied</b>										
Owner occupied	20 640	3 420	5 609	5 246	100 195	40 614	38 949	40 648	19 464	15 329
1 person	2 084	284	761	500	9 613	5 343	2 709	4 403	2 811	1 136
2 persons	5 859	976	1 719	1 538	29 419	13 324	10 673	12 989	6 897	4 389
3 persons	4 246	737	1 131	1 070	20 377	7 895	8 377	8 325	3 717	3 419
4 persons	3 861	744	872	1 021	19 602	6 433	8 794	7 677	2 946	3 522
5 persons	2 294	381	554	598	11 378	3 744	4 948	4 104	1 604	1 780
6 persons	1 228	185	274	312	5 661	2 020	2 215	1 863	803	719
7 persons	579	64	161	118	2 452	1 028	841	801	378	259
8 persons	294	25	83	55	1 071	509	278	307	189	74
9 persons or more	193	4	54	34	622	318	114	179	119	31
Median	3.1	3.1	2.8	3.0	3.0	2.7	3.2	2.9	2.5	3.1
<b>Renter occupied</b>										
Renter occupied	13 995	1 319	5 653	4 736	63 118	42 155	17 026	17 817	12 464	4 001
1 person	2 287	196	1 278	579	16 346	12 675	3 185	4 545	3 573	786
2 persons	3 939	433	1 529	1 338	19 408	12 423	6 064	5 333	3 693	1 289
3 persons	2 680	291	934	1 052	10 988	6 612	3 581	3 264	2 136	854
4 persons	2 002	195	699	777	7 165	4 206	2 299	2 115	1 356	541
5 persons	1 268	113	457	458	4 229	2 698	1 108	1 198	764	297
6 persons	758	64	284	253	2 322	1 561	477	1 588	463	138
7 persons	514	16	217	161	1 329	970	203	363	253	57
8 persons	316	10	161	74	854	661	75	197	142	27
9 persons or more	231	1	94	44	477	349	34	114	84	12
Median	2.8	2.6	2.5	2.9	2.3	2.2	2.4	2.3	2.2	2.4
<b>PERSONS PER ROOM</b>										
<b>Owner occupied</b>										
Owner occupied	20 640	3 420	5 609	5 246	100 195	40 614	38 949	40 648	19 464	15 329
0.50 or less	10 843	1 879	3 305	2 757	57 920	25 521	21 869	23 945	12 505	8 378
0.51 to 0.75	4 815	890	1 175	1 249	23 754	8 136	10 336	9 112	3 790	3 960
0.76 to 1.00	3 601	557	768	995	14 298	5 157	5 609	6 110	2 496	2 544
1.01 to 1.50	1 044	86	284	201	3 490	1 488	1 005	1 268	570	396
1.51 or more	337	8	77	44	733	312	130	213	103	51
<b>Renter occupied</b>										
Renter occupied	13 995	1 319	5 653	4 736	63 118	42 155	17 026	17 817	12 464	4 001
0.50 or less	5 496	565	2 371	1 750	31 903	21 569	8 810	8 714	6 301	1 902
0.51 to 0.75	3 343	391	1 194	1 278	13 714	8 438	4 402	4 249	2 853	1 076
0.76 to 1.00	2 979	281	1 027	1 175	11 435	7 569	2 982	3 385	2 303	775
1.01 to 1.50	1 378	75	649	372	4 533	3 388	720	1 190	830	207
1.51 or more	799	7	412	161	1 533	1 193	112	279	177	41
<b>With all plumbing facilities</b>										
<b>Owner occupied</b>										
Owner occupied	19 185	3 396	5 252	5 081	97 033	39 959	38 455	39 293	19 099	15 046
1.00 or less	18 153	3 304	5 021	4 867	93 361	38 218	37 367	37 975	18 448	14 623
1.01 to 1.50	847	85	263	184	3 162	1 453	979	1 148	555	378
1.51 or more	185	7	68	30	510	288	109	170	96	45
<b>Renter occupied</b>										
Renter occupied	11 456	1 302	4 334	4 334	59 393	39 922	16 699	16 542	11 757	3 786
1.00 or less	10 128	1 224	3 637	3 927	54 078	35 685	15 928	15 271	10 810	3 573
1.01 to 1.50	996	72	486	325	4 148	3 223	680	1 070	793	186
1.51 or more	332	6	211	82	1 167	1 014	91	201	154	27



Table 9. Utilization Characteristics for Areas and Places: 1970—Continued

(For minimum base for derived figures (percent, median, etc.) and meaning of symbols, see text)

Standard Metropolitan Statistical Areas Places of 50,000 Inhabitants or More (or Central Cities) Urban Balance Urbanized Areas Places of 50,000 Inhabitants or More	Standard metropolitan statistical areas—Con.										
	Washington										
	Total	District of Columbia portion	Maryland portion					Virginia portion			
			Total	Bethesda (U)	Silver Spring (U)	Wheaton (U)	Urban balance	Total	Alexandria	Arlington (U)	Urban balance
<b>ROOMS</b>											
<b>All year-round units</b>	<b>937 536</b>	<b>278 374</b>	<b>361 524</b>	<b>23 474</b>	<b>28 688</b>	<b>17 992</b>	<b>262 598</b>	<b>297 638</b>	<b>44 395</b>	<b>71 226</b>	<b>150 899</b>
1 room	32 683	23 766	3 634	535	820	38	2 121	5 283	1 789	2 577	731
2 rooms	51 448	32 941	8 249	888	1 237	112	5 751	10 258	2 842	4 876	1 927
3 rooms	135 809	65 080	35 749	2 478	4 348	507	27 542	34 980	8 692	15 157	9 756
4 rooms	155 611	48 655	59 316	2 062	4 806	2 340	47 013	47 640	10 331	13 358	20 409
5 rooms	160 755	31 867	74 610	2 401	4 950	4 005	58 678	54 278	9 339	12 829	26 785
6 rooms	155 510	39 040	67 425	3 464	5 613	4 485	47 586	49 045	5 816	9 983	26 835
7 rooms	95 914	16 169	43 825	3 649	3 675	3 283	28 786	35 920	2 766	5 999	22 363
8 rooms	77 435	10 199	35 258	3 422	2 003	2 103	23 625	31 520	1 544	3 400	22 088
9 rooms or more	72 371	10 199	33 458	4 575	1 236	1 119	21 526	28 714	1 276	3 047	20 085
Median	5.1	3.9	5.5	6.5	5.1	5.9	5.3	5.4	4.4	4.5	6.1
<b>Owner occupied</b>	<b>412 973</b>	<b>73 980</b>	<b>192 846</b>	<b>14 451</b>	<b>13 198</b>	<b>12 541</b>	<b>131 436</b>	<b>146 147</b>	<b>11 029</b>	<b>23 257</b>	<b>91 076</b>
1 room	745	482	133	6	10	2	87	130	19	18	63
2 rooms	1 675	973	393	8	21	13	278	309	60	47	126
3 rooms	6 095	2 837	1 899	56	91	101	1 359	1 359	172	198	694
4 rooms	20 787	4 504	9 169	183	448	949	6 165	7 114	606	1 156	3 839
5 rooms	63 186	10 352	30 659	1 047	2 041	2 257	22 374	22 175	2 470	4 416	12 097
6 rooms	110 132	26 344	49 681	2 696	4 417	3 382	34 381	34 107	3 162	7 111	19 193
7 rooms	79 396	12 080	38 124	3 148	3 256	2 906	25 210	29 192	2 153	4 840	18 486
8 rooms	66 626	8 262	31 877	3 079	1 796	1 907	21 514	26 487	1 294	2 834	18 672
9 rooms or more	64 331	8 146	30 911	4 228	1 118	1 024	20 068	25 274	1 093	2 637	17 906
Median	6.5	6.2	6.6	7.5	6.4	6.4	6.5	6.8	6.2	6.3	7.0
<b>Renter occupied</b>	<b>485 523</b>	<b>188 558</b>	<b>156 790</b>	<b>8 558</b>	<b>14 791</b>	<b>5 159</b>	<b>122 019</b>	<b>140 175</b>	<b>31 448</b>	<b>46 103</b>	<b>55 025</b>
1 room	29 883	21 747	3 323	504	791	34	1 926	4 813	1 685	2 392	626
2 rooms	46 252	29 408	7 506	838	1 166	97	5 239	9 338	2 620	4 686	1 594
3 rooms	121 480	57 488	32 150	2 345	4 074	399	24 813	31 842	7 977	14 389	8 599
4 rooms	127 118	41 197	47 326	1 815	4 186	1 340	38 499	38 595	9 287	11 792	15 865
5 rooms	91 088	20 048	40 811	1 296	2 773	1 662	33 615	30 229	6 487	8 133	13 871
6 rooms	41 224	11 398	16 252	723	1 127	1 022	12 101	13 574	2 447	2 726	7 065
7 rooms	14 132	3 566	4 936	449	381	345	3 136	5 630	560	1 079	3 332
8 rooms	8 323	2 064	2 692	322	183	174	1 671	3 567	221	523	2 405
9 rooms or more	6 023	1 642	1 794	266	110	86	1 019	2 587	164	383	1 668
Median	3.9	3.3	4.2	3.8	3.8	4.9	4.3	4.1	3.9	3.6	4.6
<b>Year-round vacant for sale</b>	<b>5 653</b>	<b>894</b>	<b>1 989</b>	<b>62</b>	<b>42</b>	<b>62</b>	<b>1 327</b>	<b>2 770</b>	<b>155</b>	<b>124</b>	<b>1 544</b>
1 to 3 rooms	137	92	25	—	2	—	14	20	6	2	—
4 and 5 rooms	798	211	321	7	8	17	236	266	59	27	95
6 and 7 rooms	2 202	388	807	17	21	36	523	1 007	76	76	446
8 rooms or more	2 516	203	836	38	11	9	554	1 477	14	19	1 001
Median	7.2	6.1	7.1	8.4	6.6	6.1	7.0	5.8	5.8	6.3	7.8
<b>Year-round vacant for rent</b>	<b>22 314</b>	<b>10 470</b>	<b>6 992</b>	<b>182</b>	<b>382</b>	<b>142</b>	<b>5 992</b>	<b>4 852</b>	<b>1 395</b>	<b>1 155</b>	<b>1 908</b>
1 room	1 407	1 107	120	8	11	1	90	180	51	91	31
2 rooms	2 369	1 842	242	18	36	—	180	285	117	88	47
3 rooms	6 179	3 466	1 373	52	120	4	1 164	1 340	449	415	372
4 rooms	5 863	2 291	2 239	37	110	23	1 963	1 333	359	307	556
5 rooms	4 211	872	2 283	27	71	54	2 073	1 056	277	173	556
6 rooms or more	2 285	892	735	40	34	60	522	658	142	81	346
Median	3.7	3.2	4.3	3.9	3.7	5.3	4.3	4.0	3.7	3.5	4.4
<b>PERSONS</b>											
<b>Owner occupied</b>	<b>412 973</b>	<b>73 980</b>	<b>192 846</b>	<b>14 451</b>	<b>13 198</b>	<b>12 541</b>	<b>131 436</b>	<b>146 147</b>	<b>11 029</b>	<b>23 257</b>	<b>91 076</b>
1 person	31 259	11 266	11 102	1 046	1 109	511	7 168	8 891	1 318	2 652	3 644
2 persons	97 944	21 286	41 949	4 011	4 063	2 229	27 024	34 709	3 601	8 204	18 380
3 persons	77 717	13 220	35 751	2 681	2 776	2 421	24 070	28 746	2 178	4 530	18 152
4 persons	88 323	10 812	44 030	3 016	2 568	3 178	30 595	33 481	1 844	3 839	22 959
5 persons	59 422	7 324	30 540	2 049	1 479	2 165	21 526	21 558	1 059	2 197	15 069
6 persons	31 436	4 324	16 196	961	684	1 144	10 916	10 916	561	1 046	7 660
7 persons	14 768	2 677	7 468	405	308	546	5 309	4 623	251	447	3 149
8 persons	7 648	2 024	3 537	176	138	227	2 548	2 087	147	223	1 324
9 persons or more	4 456	1 047	2 273	106	73	120	1 653	1 136	70	119	739
Median	3.5	2.8	3.7	3.3	3.0	3.8	3.7	3.5	2.8	2.7	3.7
<b>Renter occupied</b>	<b>485 523</b>	<b>188 558</b>	<b>156 790</b>	<b>8 558</b>	<b>14 791</b>	<b>5 159</b>	<b>122 019</b>	<b>140 175</b>	<b>31 448</b>	<b>46 103</b>	<b>55 025</b>
1 person	142 889	72 973	33 158	3 078	4 893	630	23 892	36 758	9 942	17 842	8 086
2 persons	143 694	48 497	51 228	2 833	5 345	1 498	40 277	43 969	10 354	15 634	16 125
3 persons	81 260	24 779	31 318	1 154	2 134	1 146	25 758	25 163	5 308	6 466	11 904
4 persons	56 925	17 139	21 838	791	1 358	914	17 689	17 948	3 264	3 632	9 833
5 persons	29 767	10 422	10 485	403	644	524	8 133	8 860	1 412	1 502	5 075
6 persons	14 918	5 984	4 728	175	242	254	3 557	4 206	638	606	2 422
7 persons	8 121	4 086	2 184	70	102	120	1 546	1 851	276	240	971
8 persons	5 174	3 102	1 140	43	52	48	768	932	163	123	427
9 persons or more	2 775	1 576	711	11	21	25	399	488	91	58	182
Median	2.2	1.9	2.4	1.9	2.0	2.9	2.4	2.3	2.1	1.8	2.8
<b>PERSONS PER ROOM</b>											
<b>Owner occupied</b>	<b>412 973</b>	<b>73 980</b>	<b>192 846</b>	<b>14 451</b>	<b>13 198</b>	<b>12 541</b>	<b>131 436</b>	<b>146 147</b>	<b>11 029</b>	<b>23 257</b>	<b>91 076</b>
0.50 or less	232 704	45 647	102 895	10 223	8 395	5 398	67 353	84 162	7 122	15 924	49 895
0.51 to 0.75	103 461	13 345	51 947	3 211	3 085	3 882	36 173	38 169	2 165	4 635	25 866
0.76 to 1.00	58 611	9 961	29 721	888	1 432	2 631	21 694	18 929	1 272	2 144	12 556
1.01 to 1.50	14 889	3 775	7 036	109	250	567	5 301	4 078	385	441	2 370
1.51 or more	3 308	1 252	1 247	20	36	63	915	809	85	113	389
<b>Renter occupied</b>	<b>485 523</b>	<b>188 558</b>	<b>156 790</b>	<b>8 558</b>	<b>14 791</b>	<b>5 159</b>	<b>122 019</b>	<b>140 175</b>	<b>31 448</b>	<b>46 103</b>	<b>55 025</b>
0.50 or less	218 147	78 405	71 455	5 007	7 930	2 301	54 029	68 287	15 870	26 286	23 391
0.51 to 0.75	116 015	34 150	44 550	1 996	3 810	1 487	35 752	37 315	7 764	10 818	16 815
0.76 to 1.00	107 514	48 870	31 609	1 268	2 495	1 078	25 256	27 035	6 158	7 351	11 673
1.01 to 1.50	28 262	15 884	6 908	165	352	235	5 449	5 470	1 169	1 048	2 479
1.51 or more	15 585	11 249	2 268	122	204	58	1 533	2 068	487	600	667
<b>With all plumbing facilities</b>	<b>882 442</b>	<b>256 937</b>	<b>344 736</b>	<b>22 951</b>	<b>27 876</b>	<b>17 625</b>	<b>251 138</b>	<b>280 769</b>	<b>42 138</b>	<b>68 792</b>	<b>144 521</b>
<b>Owner occupied</b>	<b>407 350</b>	<b>73 270</b>	<b>190 634</b>	<b>14 424</b>	<b>13 145</b>	<b>12 483</b>	<b>130 411</b>	<b>143 446</b>	<b>10 958</b>	<b>23 077</b>	<b>90 181</b>
1.00 or less	390 031	68 333	182 726	14 295	12 862	11 857	124 323	138 972	10 491	22 528	87 525
1.01 to 1.50	14 342	3 731	6 811	109	247	566	5 221	3 800	382	436	2 398
1.51 or more	2 977	1 206	1 097	20	36	60					

Table 9. Utilization Characteristics for Areas and Places: 1970—Continued

[For minimum base for derived figures (percent, median, etc.) and meaning of symbols, see text]

**Standard Metropolitan Statistical Areas Places of 50,000 Inhabitants or More (or Central Cities) Urban Balance Urbanized Areas Places of 50,000 Inhabitants or More**

	Urbanized areas						Washington			
	Lynchburg	Newport News-Hampton	Norfolk-Portsmouth	Petersburg-Colonial Heights	Richmond	Roanoke	Total	District of Columbia portion	Maryland portion	Virginia portion
<b>ROOMS</b>										
<b>All year-round units</b>										
1 room	22 656	80 885	197 206	28 463	140 696	54 010	832 794	278 374	313 872	240 548
2 rooms	296	339	1 639	251	1 905	459	32 195	23 766	3 417	5 012
3 rooms	476	938	4 076	509	2 831	1 061	50 052	32 941	7 689	9 422
4 rooms	2 168	5 596	18 955	2 741	11 875	4 198	130 404	65 080	33 081	32 243
5 rooms	4 840	16 409	40 298	6 286	31 831	9 832	143 294	48 655	53 835	40 804
6 rooms	5 497	21 989	47 545	7 574	33 409	13 690	142 408	31 867	66 948	43 593
7 rooms	4 462	18 682	42 220	6 214	25 037	11 563	132 590	39 040	56 868	36 682
8 rooms	2 534	9 926	25 748	2 927	17 630	6 635	78 852	16 169	36 006	26 677
9 rooms or more	1 353	5 106	11 171	1 370	10 081	4 325	63 059	10 657	28 710	23 692
Median	1 030	1 900	5 554	791	6 097	2 247	59 940	10 199	27 318	22 423
	5.1	5.3	5.2	5.1	5.2	5.3	4.9	3.9	5.4	5.3
<b>Owner occupied</b>										
1 room	13 548	45 475	103 020	15 121	77 013	34 793	343 986	73 980	160 319	109 687
2 rooms	12	40	103	11	59	38	676	482	103	91
3 rooms	44	94	311	32	150	61	1 495	973	306	216
4 rooms	304	494	1 425	231	955	359	5 310	2 837	1 545	928
5 rooms	1 850	3 510	8 554	1 412	5 648	3 589	16 638	4 504	7 459	4 675
6 rooms	3 667	12 519	25 668	4 548	19 851	9 650	53 209	10 352	26 532	16 325
7 rooms	3 431	14 359	31 122	4 558	19 735	5 578	93 278	26 344	41 515	25 419
8 rooms	2 154	8 361	21 417	2 462	15 714	5 737	65 478	12 080	31 492	21 906
9 rooms or more	1 167	4 477	9 588	1 167	9 253	3 746	54 494	8 262	25 991	20 241
Median	919	1 621	4 832	700	5 648	1 955	53 408	8 146	25 376	19 886
	5.8	5.9	6.0	5.8	6.1	5.9	6.5	6.2	6.6	6.8
<b>Renter occupied</b>										
1 room	7 892	31 250	85 211	12 084	58 081	16 465	456 017	188 558	143 484	123 975
2 rooms	250	274	1 323	180	1 510	360	29 546	21 747	3 162	4 637
3 rooms	387	735	3 243	412	2 471	847	45 185	29 408	7 066	8 711
4 rooms	1 652	4 460	15 661	2 203	10 033	3 307	117 378	57 488	29 986	29 904
5 rooms	2 635	11 483	29 156	4 442	24 132	5 543	119 874	41 197	43 894	34 783
6 rooms	1 580	8 436	20 114	2 749	12 566	3 476	83 764	20 048	37 584	26 132
7 rooms	868	3 801	10 146	1 478	4 751	1 676	36 111	11 398	14 151	10 562
8 rooms	298	1 353	3 737	390	1 622	645	11 869	3 566	3 988	4 315
9 rooms or more	145	493	1 262	167	663	387	7 142	2 064	2 223	2 855
Median	77	215	569	63	333	224	5 148	1 642	1 430	2 076
	4.1	4.4	4.3	4.2	4.1	4.2	3.8	3.3	4.2	4.0
<b>Year-round vacant for sale</b>										
1 to 3 rooms	149	540	1 103	186	586	550	3 498	894	1 400	1 204
4 and 5 rooms	3	12	33	11	24	18	116	92	15	9
6 and 7 rooms	52	196	306	57	189	179	596	211	251	134
8 rooms or more	72	213	530	92	239	219	1 332	388	544	400
Median	22	119	234	26	134	134	1 454	203	590	661
	6.0	6.0	6.3	6.0	6.2	6.3	7.0	6.1	7.1	7.7
<b>Year-round vacant for rent</b>										
1 room	676	2 531	5 129	844	3 504	1 201	20 727	10 470	6 406	3 851
2 rooms	25	15	130	51	302	31	1 384	1 107	109	168
3 rooms	35	63	332	51	149	102	2 304	1 842	224	238
4 rooms	147	490	1 406	240	659	280	5 834	3 466	1 275	1 093
5 rooms	254	1 081	1 776	305	1 564	448	5 365	2 291	2 024	1 050
6 rooms	121	628	945	119	535	205	3 810	872	2 141	797
7 rooms or more	94	254	540	78	295	135	2 030	892	633	505
Median	4.0	4.1	3.9	3.8	3.9	3.9	3.7	3.2	4.3	3.9
<b>PERSONS</b>										
<b>Owner occupied</b>										
1 person	13 548	45 475	103 020	15 121	77 013	34 793	343 986	73 980	160 319	109 687
2 persons	1 651	3 416	9 130	1 642	7 790	3 947	27 646	11 266	9 438	6 942
3 persons	4 228	11 878	27 850	4 461	23 290	11 286	84 610	21 286	35 559	27 765
4 persons	2 661	9 433	20 994	3 093	15 807	7 134	65 073	13 220	29 996	21 857
5 persons	2 448	9 671	20 395	2 820	14 719	6 468	71 421	10 812	36 232	24 377
6 persons	1 429	5 745	12 794	1 648	8 342	3 384	48 010	7 324	25 105	15 581
7 persons	635	2 950	6 324	811	4 084	1 522	25 283	4 324	13 195	7 764
8 persons	304	1 302	2 989	373	1 799	637	11 989	2 677	6 093	3 219
9 persons or more	117	680	1 593	175	760	263	6 300	2 024	2 874	1 402
Median	75	400	951	98	422	150	3 654	1 047	1 827	780
	2.8	3.3	3.2	3.0	3.0	2.8	3.4	2.8	3.6	3.4
<b>Renter occupied</b>										
1 person	7 892	31 250	85 211	12 084	58 081	16 465	456 017	188 558	143 484	123 975
2 persons	2 071	5 549	17 385	2 125	15 657	4 359	139 433	72 973	31 426	35 034
3 persons	2 234	9 595	25 361	3 400	18 144	4 982	135 974	48 497	47 415	40 062
4 persons	1 434	6 296	16 129	2 355	9 975	2 990	75 332	24 779	28 646	21 907
5 persons	961	4 353	11 245	1 726	6 347	1 897	51 817	17 139	19 752	14 926
6 persons	500	2 612	6 599	1 059	3 719	1 061	26 585	10 422	9 252	6 911
7 persons	333	1 377	3 871	625	1 981	601	13 026	5 984	3 988	3 054
8 persons	186	758	2 251	404	1 156	310	7 041	4 086	1 735	1 220
9 persons or more	104	442	1 509	251	722	169	4 533	3 102	853	578
Median	69	268	861	139	380	96	2 276	1 576	417	283
	2.3	2.6	2.5	2.7	2.2	2.3	2.2	1.9	2.4	2.2
<b>PERSONS PER ROOM</b>										
<b>Owner occupied</b>										
0.50 or less	13 548	45 475	103 020	15 121	77 013	34 793	343 986	73 980	160 319	109 687
0.51 to 0.75	7 912	22 665	54 368	8 381	45 945	20 883	198 183	45 647	86 389	66 147
0.76 to 1.00	3 106	11 868	26 477	3 486	17 857	7 750	83 380	13 345	42 388	27 647
1.01 to 1.50	1 965	8 345	16 789	2 503	10 368	5 040	47 606	9 961	24 678	12 967
1.51 or more	482	2 178	4 368	613	2 420	966	12 107	3 775	5 865	2 467
Median	83	419	1 018	138	423	154	2 710	1 252	999	459
<b>Renter occupied</b>										
0.50 or less	7 892	31 250	85 211	12 084	58 081	16 465	456 017	188 558	143 484	123 975
0.51 to 0.75	3 687	14 187	37 481	4 851	29 885	8 203	207 586	78 405	66 464	62 717
0.76 to 1.00	1 833	7 813	21 352	2 947	12 576	3 929	107 632	34 150	40 670	32 812
1.01 to 1.50	1 575	6 164	16 934	2 566	10 314	3 078	100 263	48 870	28 611	22 782
1.51 or more	585	2 424	6 925	1 132	4 036	1 037	25 853	5 884	5 898	4 071
Median	212	662	2 519	588	1 270	218	14 683	11 249	1 841	1 593
<b>With all plumbing facilities</b>										
<b>Owner occupied</b>										
1.00 or less	20 566	75 189	182 863	24 958	131 564	49 688	790 107	256 937	301 501	231 669
1.01 to 1.50	13 213	44 832	101 032	14 639	75 966	34 145	341 338	73 270	139 294	108 774
1.51 or more	12 693	42 308	95 964	13 952	73 216	33 071	326 782	68 333	152 541	105 908
Median	451	2 130	4 186	574	2 363	933	11 950	3 731	5 796	2 423
	69	394	882	113	387	141	2 606	1 071	957	443
<b>Renter occupied</b>										
1.00 or less	7 353	30 357	81 831	10 319	55 598	15 543	448 769	183 667	142 207	122 895
1.01 to 1.50	6 644	27 373	73 028	9 099	50 674	14 383	409 357	157 351	134 645	117 361
1.51 or more	541	2 360	6 574	915	3 847	979	25 476	5 806	4 002	2 402
Median	168	624	2 229	305	1 077	181	13 936	10 648	1 756	1 532

Table 9. Utilization Characteristics for Areas and Places: 1970—Continued

[For minimum base for derived figures (percent, median, etc.) and meaning of symbols, see text]

**Standard Metropolitan  
Statistical Areas  
Places of 50,000  
Inhabitants or More  
(or Central Cities)  
Urban Balance  
Urbanized Areas  
Places of 50,000  
Inhabitants or More**

**ROOMS**

	Alexandria	Arlington (U)	Chesapeake	Hampton	Lynchburg	Newport News	Norfolk	Portsmouth	Richmond	Roanoke	Virginia Beach
<b>All year-round units</b>											
1 room	44 395	71 226	23 861	36 470	18 394	41 690	91 000	36 466	87 068	33 628	47 393
2 rooms	1 789	2 577	60	136	287	1 197	1 074	183	1 827	384	335
3 rooms	2 842	4 876	208	326	439	562	2 523	527	2 227	873	874
4 rooms	8 692	15 157	1 033	1 872	1 990	3 595	12 156	3 600	9 879	3 248	2 333
5 rooms	10 331	13 358	4 769	7 155	3 976	8 834	21 664	8 216	21 808	6 772	6 409
6 rooms	9 339	12 829	7 521	10 592	4 312	10 481	21 396	10 768	19 875	8 085	8 744
7 rooms	5 816	9 983	6 949	8 556	3 374	9 461	17 219	7 475	14 187	6 773	11 442
8 rooms	2 766	5 999	3 694	4 604	1 976	4 959	9 101	3 774	8 827	3 672	9 608
9 rooms or more	1 544	3 400	1 207	2 349	1 118	2 631	3 527	1 365	4 970	2 414	5 279
Median	1 276	3 047	420	880	922	970	2 340	558	3 468	1 407	2 369
Median	4.4	4.5	5.4	5.3	5.1	5.2	4.9	5.0	4.9	5.2	5.9
<b>Owner occupied</b>											
1 room	11 029	23 257	18 098	21 871	10 394	21 865	37 193	19 078	40 614	19 464	30 865
2 rooms	19	18	71	22	10	15	39	12	44	29	34
3 rooms	40	47	71	44	27	34	127	53	115	29	810
4 rooms	172	198	277	206	257	234	652	252	753	258	310
5 rooms	606	1 156	1 985	1 613	1 462	1 606	3 396	1 771	3 718	2 300	1 739
6 rooms	2 470	4 416	5 389	6 819	2 727	5 215	9 298	6 373	10 489	5 220	5 187
7 rooms	3 162	7 111	5 621	6 671	2 490	7 233	11 522	5 828	10 458	5 346	8 765
8 rooms	2 153	4 840	3 286	3 735	1 648	4 344	7 203	3 167	7 517	3 055	8 097
9 rooms or more	1 294	2 834	1 071	2 042	951	2 328	2 963	1 153	4 381	2 039	4 562
Median	1 093	2 637	379	822	856	1 998	469	3 141	1 188	2 089	2 369
Median	6.2	6.3	5.7	5.8	5.8	6.0	5.9	6.0	5.9	6.4	6.4
<b>Renter occupied</b>											
1 room	31 448	46 103	7 055	12 715	7 081	17 672	49 549	15 433	42 155	12 464	14 265
2 rooms	1 685	2 392	40	99	246	172	910	159	1 457	302	219
3 rooms	2 620	4 686	124	231	371	481	2 127	367	1 922	710	649
4 rooms	7 977	14 389	668	1 446	1 545	2 952	10 423	2 916	8 335	2 660	1 733
5 rooms	9 287	11 792	2 610	4 823	2 277	6 549	16 855	5 875	16 533	4 045	4 190
6 rooms	6 487	8 133	1 943	3 340	1 402	4 697	11 344	3 935	8 743	2 566	3 137
7 rooms	2 447	2 726	1 197	1 638	776	1 977	5 376	1 441	3 300	1 229	2 355
8 rooms	560	1 079	332	750	265	539	1 738	496	1 126	480	1 253
9 rooms or more	221	523	102	251	129	229	494	169	489	292	530
Median	164	383	39	137	70	76	282	75	250	180	199
Median	3.9	3.6	4.5	4.4	4.1	4.3	4.2	4.2	4.1	4.1	4.6
<b>Year-round vacant for sale</b>											
1 to 3 rooms	155	124	175	286	104	224	302	196	382	248	473
4 and 5 rooms	6	2	8	5	2	4	20	4	19	16	8
6 and 7 rooms	59	27	58	125	45	61	129	69	135	104	72
8 rooms or more	76	76	96	115	39	83	111	96	154	93	234
Median	14	19	13	41	18	76	42	27	74	35	159
Median	5.8	6.3	5.9	5.7	5.8	6.3	5.5	6.0	5.9	5.6	6.9
<b>Year-round vacant for rent</b>											
1 room	1 395	1 155	268	1 007	516	1 495	2 857	1 161	2 807	804	865
2 rooms	51	91	5	7	24	8	75	5	295	28	50
3 rooms	117	88	5	22	35	39	209	49	136	93	69
4 rooms	449	415	41	141	135	345	571	327	591	208	193
5 rooms	359	307	89	501	156	371	1 048	386	1 171	239	260
6 rooms or more	277	173	82	221	89	402	447	257	358	120	164
Median	142	81	51	115	77	130	229	137	256	116	129
Median	3.7	3.5	4.5	4.2	3.9	4.1	3.8	4.0	3.8	3.8	4.0

**PERSONS**

<b>Owner occupied</b>											
1 person	11 029	23 257	18 098	21 871	10 394	21 865	37 193	19 078	40 614	19 464	30 865
2 persons	1 318	2 652	1 285	1 674	1 437	1 575	4 274	2 125	5 343	2 811	1 670
3 persons	3 601	8 204	4 627	5 460	3 437	5 938	11 388	6 627	13 324	6 897	6 670
4 persons	2 178	4 530	3 759	4 529	1 961	4 532	7 599	3 913	7 895	3 717	6 118
5 persons	1 844	3 839	3 888	4 617	1 691	4 713	6 400	3 231	6 433	2 946	7 253
6 persons	1 059	2 197	2 371	2 844	1 022	2 701	3 826	1 939	3 744	1 604	4 917
7 persons	561	1 046	1 178	1 516	460	1 320	1 924	1 018	2 020	803	2 382
8 persons	251	447	506	690	232	579	918	567	1 028	378	1 086
9 persons or more	147	223	290	340	91	323	520	327	509	189	504
Median	70	119	194	201	63	184	344	193	318	119	265
Median	2.8	2.7	3.3	3.3	2.7	3.3	2.9	2.9	2.7	2.5	3.6
<b>Renter occupied</b>											
1 person	31 448	46 103	7 055	12 715	7 081	17 672	49 549	15 433	42 155	12 464	14 265
2 persons	9 942	17 842	913	2 197	1 306	3 306	11 063	3 336	12 675	3 573	2 187
3 persons	10 354	15 634	1 812	3 877	1 991	5 557	15 155	4 356	12 423	3 693	4 272
4 persons	5 308	6 466	1 456	2 606	1 241	3 548	9 146	2 867	6 612	2 136	2 875
5 persons	3 264	3 632	1 147	1 902	845	2 264	5 997	2 008	4 206	1 356	2 302
6 persons	1 412	1 502	704	1 097	435	1 364	3 534	1 174	2 698	764	1 325
7 persons	638	606	410	521	297	767	2 101	734	1 561	463	711
8 persons	276	240	254	287	169	419	1 266	437	970	253	335
9 persons or more	143	123	195	152	99	266	858	322	661	142	165
Median	91	58	164	76	65	181	429	199	349	84	93
Median	2.1	1.8	3.1	2.6	2.3	2.5	2.4	2.5	2.2	2.2	2.7

**PERSONS PER ROOM**

<b>Owner occupied</b>											
0.50 or less	11 029	23 257	18 098	21 871	10 394	21 865	37 193	19 078	40 614	19 464	30 865
0.51 to 0.75	7 122	15 924	8 367	10 457	6 460	11 378	21 748	10 420	25 521	12 505	14 851
0.76 to 1.00	2 165	4 635	4 837	5 647	2 208	5 769	8 517	4 299	8 136	3 790	9 349
1.01 to 1.50	1 272	2 144	3 612	4 377	1 302	3 619	5 263	3 103	5 157	2 496	5 229
1.51 or more	385	441	1 021	1 164	354	927	1 377	973	1 488	570	1 171
Median	85	113	261	226	70	172	288	283	312	103	235
<b>Renter occupied</b>											
0.50 or less	31 448	46 103	7 055	12 715	7 081	17 672	49 549	15 433	42 155	12 464	14 265
0.51 to 0.75	15 870	26 286	2 719	9 950	8 049	22 070	6 819	21 569	6 301	6 246	6 246
0.76 to 1.00	7 764	10 818	1 714	3 264	1 620	4 355	12 324	3 633	8 438	2 853	3 951
1.01 to 1.50	6 158	7 351	1 591	2 454	1 423	3 365	9 645	3 028	7 569	2 303	2 946
1.51 or more	1 169	1 048	748	845	523	1 460	3 982	1 466	3 388	830	842
Median	487	600	283	202	189	443	1 528	487	1 191	177	280
<b>With all plumbing facilities</b>											
<b>Owner occupied</b>											
1.00 or less	10 958	23 077	17 260	21 588	10 168	21 638	36 770	18 770	39 959	19 099	30 070
1.01 to 1.50	10 491	22 528	16 162	20 231	9 772	20 563	35 136	17 556	38 218	18 448	28 811
1.51 or more	382	436	912	1 143	337	910	1 358	951	1 453	555	1 083
Median	85	113	186	214	59	165	276	263	288	96	176
<b>Renter occupied</b>											
1.00 or less	31 180	45 715	6 300	12 384	6 612	17 165	48 268	14 635	39 922	11 757	13 418
1.01 to 1.50	29 553	44 098	5 469	11 366	5 970	15 325	42 926	12 816	35 685	10 810	12 528
1.51 or more	1 158	1 036	646	828	491	1 421	3 889	1 389	3 223	793	715
Median	469	581	185	190	151	419	1 453	430	1 014	154	175

Table 10. Financial Characteristics for Areas and Places: 1970

(For minimum base for derived figures (percent, median, etc.) and meaning of symbols, see text)

**Standard Metropolitan Statistical Areas  
Places of 50,000 Inhabitants or More (or Central Cities)  
Urban Balance Urbanized Areas  
Places of 50,000 Inhabitants or More**

	Standard metropolitan statistical areas											
	Lynchburg			Newport News-Hampton				Norfolk-Portsmouth				Virginia Beach (urban part)
	Total	Lynchburg	Urban balance	Total	Hampton	Newport News	Urban balance	Total	Chesapeake (urban part)	Norfolk	Portsmouth	
<b>VALUE</b>												
Specified owner occupied <sup>1</sup>	19 624	9 225	3 212	46 654	20 814	20 173	1 307	95 131	15 241	33 268	17 725	27 430
Less than \$5,000	2 201	1 117	189	761	294	273	70	2 111	524	448	647	279
\$5,000 to \$7,499	2 125	1 153	230	1 177	464	481	83	3 713	845	1 228	1 186	311
\$7,500 to \$9,999	2 037	1 071	268	1 870	873	745	95	6 524	1 106	2 630	2 251	395
\$10,000 to \$12,499	2 127	979	293	4 807	2 423	1 857	171	12 266	2 120	5 164	3 670	1 116
\$12,500 to \$14,999	1 747	795	261	6 850	3 736	2 601	144	13 430	2 300	5 729	2 787	2 499
\$15,000 to \$17,499	1 929	740	319	6 972	3 818	2 569	142	13 260	2 145	5 264	2 175	3 533
\$17,500 to \$19,999	1 752	625	407	6 226	2 928	2 669	153	11 151	1 847	3 770	1 503	3 890
\$20,000 to \$24,999	2 583	896	670	8 286	3 176	4 048	240	13 800	2 178	4 075	1 785	5 590
\$25,000 to \$34,999	2 037	995	492	6 600	2 276	3 352	149	11 511	1 712	2 798	1 224	5 650
\$35,000 to \$49,999	812	622	72	2 229	661	1 100	42	4 866	383	1 295	340	2 797
\$50,000 or more	274	232	11	876	165	478	18	2 499	81	867	157	1 370
Median	\$14 400	\$13 400	\$17 800	\$17 900	\$16 700	\$19 000	\$16 600	\$16 800	\$15 800	\$15 700	\$13 500	\$21 500
Specified vacant for sale <sup>1</sup>	223	91	49	542	270	213	29	984	137	230	179	403
Less than \$5,000	30	21	—	20	4	11	5	42	2	10	8	3
\$5,000 to \$9,999	41	27	3	53	25	22	5	89	13	40	27	4
\$10,000 to \$14,999	16	6	2	128	76	39	10	142	20	65	29	26
\$15,000 to \$19,999	29	13	4	97	54	31	3	218	40	59	53	65
\$20,000 to \$24,999	36	10	5	105	47	48	2	180	33	24	30	91
\$25,000 to \$34,999	64	9	34	113	55	47	3	239	25	12	31	158
\$35,000 to \$49,999	6	4	1	25	9	15	1	64	4	22	1	48
\$50,000 or more	1	1	—	1	—	—	—	10	—	—	—	6
Median price asked	\$19 400	\$9 100	\$28 100	\$18 900	\$18 100	\$20 400	\$11 600	\$20 000	\$19 400	\$15 000	\$18 200	\$25 700
With all plumbing facilities:												
Specified owner occupied <sup>1</sup>	18 152	9 037	3 092	45 874	20 568	20 004	1 201	93 228	14 688	32 957	17 472	26 896
Less than \$5,000	1 365	999	108	535	236	234	23	1 449	324	399	539	123
\$5,000 to \$9,999	3 686	2 175	471	2 798	1 266	1 186	137	9 635	1 746	3 748	3 360	569
\$10,000 to \$14,999	3 771	1 762	546	11 512	6 106	4 423	305	25 419	4 343	10 832	6 423	3 526
\$15,000 to \$19,999	3 642	1 359	725	13 101	6 706	5 208	289	24 237	3 955	8 979	3 654	7 375
\$20,000 to \$24,999	2 573	894	669	8 250	3 156	4 036	238	13 720	2 160	4 059	1 778	5 552
\$25,000 to \$34,999	3 115	1 848	573	9 678	3 098	4 917	209	18 768	2 160	4 940	1 718	9 751
Median	\$15 300	\$13 700	\$18 100	\$18 000	\$16 800	\$19 000	\$17 500	\$16 900	\$16 100	\$15 700	\$13 600	\$21 700
Specified vacant for sale <sup>1</sup>	204	82	49	529	270	212	18	937	130	222	177	396
Less than \$5,000	16	15	—	15	4	10	5	19	—	8	8	2
\$5,000 to \$9,999	36	24	3	50	25	22	2	77	10	37	25	4
\$10,000 to \$14,999	16	6	2	125	76	39	8	139	20	64	29	25
\$15,000 to \$19,999	29	13	4	95	54	31	1	212	39	57	53	63
\$20,000 to \$24,999	36	10	5	105	47	48	2	179	33	24	30	90
\$25,000 or more	71	14	35	139	64	62	4	311	28	32	32	212
Median price asked	\$20 700	\$13 000	\$28 100	\$19 100	\$18 100	\$20 400	\$12 100	\$20 600	\$19 600	\$15 200	\$18 300	\$25 900
<b>CONTRACT RENT</b>												
Specified renter occupied <sup>2</sup>	10 612	7 010	1 107	32 171	12 495	17 206	726	84 534	6 253	48 810	15 141	13 472
Less than \$30	844	343	82	718	175	467	9	1 729	223	723	151	160
\$30 to \$39	1 068	797	69	605	174	385	6	2 157	173	1 114	655	159
\$40 to \$59	2 471	1 843	218	3 736	1 114	2 477	27	15 335	1 804	7 301	5 545	583
\$60 to \$79	2 236	1 544	254	6 541	2 007	4 252	66	18 189	1 200	12 185	3 698	996
\$80 to \$99	1 307	958	127	5 075	2 451	2 299	36	13 733	954	9 487	1 913	1 272
\$100 to \$119	687	490	62	3 164	1 741	1 134	38	9 116	527	5 641	878	1 968
\$120 to \$149	817	490	159	5 489	2 469	2 813	38	11 777	846	6 337	770	3 792
\$150 to \$199	273	179	54	3 291	1 416	1 807	10	5 462	147	2 450	279	2 572
\$200 to \$249	20	10	2	367	159	198	4	990	13	415	57	504
\$250 or more	32	32	—	84	28	51	—	547	3	235	41	266
No cash rent	857	324	80	3 101	761	1 323	492	5 499	363	2 922	787	1 200
Median	\$64	\$64	\$70	\$90	\$100	\$82	\$83	\$83	\$70	\$83	\$62	\$128
Specified vacant for rent <sup>2</sup>	864	515	206	2 588	1 002	1 471	25	5 121	255	2 848	1 161	842
Less than \$40	181	106	12	46	22	20	1	289	27	127	107	27
\$40 to \$59	178	131	18	490	260	217	1	1 135	64	605	409	54
\$60 to \$79	148	119	7	684	245	404	9	1 340	68	765	398	104
\$80 to \$99	88	61	16	380	137	215	3	846	35	570	127	109
\$100 to \$149	119	41	61	493	206	254	10	1 041	51	641	103	245
\$150 to \$199	120	56	63	398	118	279	1	507	9	121	16	211
\$200 or more	30	1	29	97	14	82	—	113	1	19	1	92
Median rent asked	\$70	\$64	\$144	\$85	\$76	\$92	\$88	\$77	\$71	\$78	\$63	\$127
With all plumbing facilities:												
Specified renter occupied <sup>2</sup>	9 282	6 548	1 007	31 156	12 170	16 709	696	81 076	5 743	47 550	14 355	12 799
Less than \$40	1 146	888	73	1 068	234	790	10	2 867	205	1 563	919	138
\$40 to \$59	2 272	1 717	208	3 435	1 019	2 304	22	14 093	1 653	6 807	5 175	377
\$60 to \$79	2 164	1 496	252	6 354	1 978	4 102	65	17 692	1 164	11 917	3 592	913
\$80 to \$99	1 296	950	127	5 001	2 428	2 255	36	13 576	947	9 380	1 894	1 251
\$100 to \$149	1 493	977	221	8 610	4 196	3 921	76	20 765	1 365	11 925	1 639	5 704
\$150 or more	324	220	56	3 722	1 596	2 043	14	6 957	162	3 082	376	3 321
No cash rent	587	300	70	2 966	719	1 294	473	5 126	247	2 876	760	1 095
Median	\$68	\$67	\$74	\$91	\$101	\$83	\$85	\$84	\$74	\$84	\$63	\$130
Specified vacant for rent <sup>2</sup>	744	472	197	2 507	976	1 429	18	4 793	226	2 691	1 081	780
Less than \$40	104	84	5	34	15	16	1	204	19	93	78	13
\$40 to \$59	149	113	16	460	248	202	—	995	52	538	374	28
\$60 to \$79	138	117	7	657	240	386	7	1 276	61	727	385	98
\$80 to \$99	87	60	16	375	137	211	2	825	33	556	124	107
\$100 to \$149	117	41	61	486	204	253	7	1 026	51	637	103	234
\$150 or more	149	57	92	495	132	361	1	467	10	140	17	300
Median rent asked	\$77	\$67	\$147	\$87	\$78	\$94	\$85	\$79	\$74	\$80	\$64	\$132
<b>DURATION OF VACANCY</b>												
Year-round vacant for sale	246	104	50	570	286	224	30	1 146	149	302	196	456
Less than 2 months	118	33	41	232	135	89	6	556	65	128	85	247
2 up to 6 months	67	37	5	211	102	97	7	321	52	99	75	93
6 months or more	61	34	4	127	49	38	17	269	32	75	36	116
Year-round vacant for rent	934	516	209	2 621	1 007	1 495	26	5 151	259	2 857	1 161	852
Less than 2 months	509	256	191	1 648	508	1 087	11	3 131	126	1 834	608	550
2 up to 6 months	226	150	10	524	196	287	7	1 281	87	638	332	219
6 months or more	199	110	8	449	303	121	8	739	46	385	221	83

<sup>1</sup>Limited to one-family homes on less than 10 acres and no business on property.

<sup>2</sup>Excludes one-family homes on 10 acres or more.

Table 10. Financial Characteristics for Areas and Places: 1970—Continued

(For minimum base for derived figures (percent, median, etc.) and meaning of symbols, see text)

**Standard Metropolitan  
Statistical Areas  
Places of 50,000  
Inhabitants or More  
(or Central Cities)  
Urban Balance  
Urbanized Areas  
Places of 50,000  
Inhabitants or More**

Standard metropolitan statistical areas—Con.										
Petersburg—Colonial Heights				Richmond			Roanoke			
	Total	Colonial Heights	Petersburg	Urban balance	Total	Richmond	Urban balance	Total	Roanoke	Urban balance
<b>VALUE</b>										
Specified owner occupied <sup>1</sup>	17 187	3 308	5 258	4 929	91 007	37 341	37 477	36 729	17 947	14 221
Less than \$5,000	894	17	346	189	2 207	932	351	1 574	983	228
\$5,000 to \$7,499	1 388	74	601	390	3 506	1 978	637	2 888	1 914	465
\$7,500 to \$9,999	1 802	224	752	560	6 144	3 608	1 462	3 799	2 512	822
\$10,000 to \$12,499	2 377	458	793	760	10 569	5 603	3 406	4 543	2 936	1 116
\$12,500 to \$14,999	2 308	529	613	817	12 251	5 763	5 007	4 704	2 728	1 610
\$15,000 to \$17,499	2 267	506	522	714	12 034	4 999	5 285	4 759	2 282	2 118
\$17,500 to \$19,999	1 690	385	443	501	9 665	3 482	4 627	3 837	1 421	2 044
\$20,000 to \$24,999	2 127	507	525	532	13 816	4 068	6 728	4 884	1 388	2 919
\$25,000 to \$34,999	1 659	492	383	362	12 742	3 599	6 568	3 684	933	2 061
\$35,000 to \$49,999	523	102	211	74	5 448	1 960	2 609	1 398	507	599
\$50,000 or more	152	14	69	30	2 625	1 349	797	659	343	239
Median	\$14 800	\$16 700	\$13 100	\$14 200	\$17 200	\$15 400	\$18 900	\$15 400	\$13 100	\$18 400
Specified vacant for sale <sup>1</sup>	205	58	55	51	833	331	225	639	214	294
Less than \$5,000	15	—	5	4	42	19	7	56	41	7
\$5,000 to \$9,999	21	3	6	10	89	68	14	91	69	16
\$10,000 to \$14,999	20	—	13	2	144	89	40	80	65	10
\$15,000 to \$19,999	36	10	14	9	132	67	37	136	16	65
\$20,000 to \$24,999	57	14	10	20	130	40	40	137	9	93
\$25,000 to \$34,999	50	28	5	5	149	28	44	140	8	94
\$35,000 to \$49,999	5	1	2	1	109	13	29	27	5	4
\$50,000 or more	1	—	—	—	38	7	14	12	1	5
Median price asked	\$20 900	\$25 000	\$16 800	\$20 100	\$20 400	\$14 400	\$21 800	\$19 900	\$9 800	\$22 600
<b>With all plumbing facilities:</b>										
Specified owner occupied <sup>1</sup>	16 278	3 289	5 041	4 774	88 748	36 857	37 045	35 672	17 663	13 963
Less than \$5,000	473	12	253	115	1 323	784	221	1 161	878	146
\$5,000 to \$9,999	2 850	292	1 271	896	8 868	5 411	1 970	6 328	4 323	1 233
\$10,000 to \$14,999	4 607	983	1 385	1 559	22 510	11 280	8 342	9 126	5 617	2 690
\$15,000 to \$19,999	3 921	890	956	1 209	21 572	8 442	9 872	8 535	3 691	4 138
\$20,000 to \$24,999	2 111	505	518	531	13 752	4 057	6 705	4 848	1 380	2 899
\$25,000 or more	2 316	607	658	464	20 723	6 883	9 935	5 674	1 774	2 857
Median	\$15 200	\$16 800	\$13 400	\$14 400	\$17 400	\$15 500	\$19 000	\$15 600	\$13 200	\$18 500
Specified vacant for sale <sup>1</sup>	193	58	52	49	792	314	218	614	205	286
Less than \$5,000	6	—	2	3	15	9	2	45	38	4
\$5,000 to \$9,999	20	3	6	10	81	63	13	82	64	14
\$10,000 to \$14,999	19	2	13	2	141	89	39	78	64	9
\$15,000 to \$19,999	35	10	14	8	131	66	37	95	16	64
\$20,000 to \$24,999	57	14	10	20	130	40	40	136	9	93
\$25,000 or more	56	29	7	6	294	47	87	178	14	102
Median price asked	\$21 400	\$25 000	\$17 500	\$20 400	\$21 100	\$14 800	\$22 300	\$20 300	\$10 000	\$22 800
<b>CONTRACT RENT</b>										
Specified renter occupied <sup>2</sup>	13 229	1 307	5 608	4 717	60 917	41 418	16 592	17 454	12 401	3 935
Less than \$30	433	11	269	143	1 336	822	196	542	325	121
\$30 to \$39	807	6	541	160	1 851	1 559	98	1 059	823	148
\$40 to \$59	2 740	63	1 991	522	9 759	8 767	475	3 377	2 610	500
\$60 to \$79	2 528	305	1 233	790	13 294	10 120	2 594	4 456	3 563	682
\$80 to \$99	2 082	273	502	1 130	11 338	7 671	3 361	3 052	2 403	554
\$100 to \$119	1 380	203	425	519	7 562	4 988	2 371	1 932	1 316	535
\$120 to \$149	1 218	259	367	353	9 154	4 753	4 245	1 550	730	718
\$150 to \$199	349	80	101	112	3 943	1 534	2 344	480	148	315
\$200 to \$249	27	5	7	8	493	233	258	68	14	54
\$250 or more	9	1	2	1	348	186	157	36	3	31
No cash rent	1 456	101	170	979	1 839	785	493	902	466	277
Median	\$73	\$96	\$59	\$85	\$85	\$78	\$111	\$74	\$72	\$93
Specified vacant for rent <sup>2</sup>	901	70	492	262	3 672	2 800	736	1 245	803	395
Less than \$40	106	—	66	17	191	141	10	127	94	24
\$40 to \$59	192	1	152	23	799	753	26	237	192	33
\$60 to \$79	255	16	139	88	874	638	199	298	258	32
\$80 to \$99	171	71	75	75	551	397	142	155	116	34
\$100 to \$149	164	32	63	56	928	695	209	237	134	91
\$150 to \$199	12	4	1	3	291	154	135	139	8	130
\$200 or more	1	—	—	—	38	22	15	52	1	51
Median rent asked	\$71	\$101	\$64	\$81	\$79	\$74	\$99	\$77	\$69	\$139
<b>With all plumbing facilities:</b>										
Specified renter occupied <sup>2</sup>	11 120	1 292	4 304	4 318	57 576	39 197	16 281	16 294	11 705	3 728
Less than \$40	521	17	227	187	2 130	1 810	185	1 108	857	183
\$40 to \$59	1 944	57	1 427	335	8 659	7 863	406	3 059	2 400	455
\$60 to \$79	2 396	302	1 134	766	12 772	9 653	2 564	4 331	3 456	667
\$80 to \$99	2 043	269	483	1 115	11 179	7 539	3 342	3 015	2 378	545
\$100 to \$149	2 580	462	785	870	16 622	9 669	6 601	3 446	2 027	1 242
\$150 or more	378	86	107	119	4 760	1 934	2 755	574	162	396
No cash rent	1 258	99	141	926	1 454	729	428	761	425	240
Median	\$81	\$96	\$66	\$89	\$87	\$80	\$112	\$76	\$73	\$96
Specified vacant for rent <sup>2</sup>	758	67	401	240	3 344	2 536	724	1 133	732	369
Less than \$40	44	—	35	7	131	106	10	91	73	14
\$40 to \$59	142	1	111	17	636	602	21	200	171	24
\$60 to \$79	233	13	125	84	799	579	198	270	236	26
\$80 to \$99	167	17	68	75	532	384	139	148	112	33
\$100 to \$149	161	32	61	55	917	689	206	233	131	91
\$150 or more	11	4	1	2	329	176	150	191	9	181
Median rent asked	\$76	\$102	\$68	\$84	\$84	\$79	\$99	\$81	\$71	\$148
<b>DURATION OF VACANCY</b>										
Year-round vacant for sale	228	60	64	56	909	382	230	693	248	302
Less than 2 months	117	49	29	20	381	126	120	433	127	215
2 up to 6 months	52	8	16	19	284	132	62	124	65	32
6 months or more	59	3	19	17	244	124	48	136	56	55
Year-round vacant for rent	941	71	492	262	3 737	2 807	743	1 270	804	397
Less than 2 months	556	64	267	188	2 065	1 481	514	1 871	525	261
2 up to 6 months	215	5	142	29	986	744	179	272	162	96
6 months or more	170	2	83	45	686	582	50	187	117	40

<sup>1</sup>Limited to one-family homes on less than 10 acres and no business on property. <sup>2</sup>Excludes one-family homes on 10 acres or more.

Table 10. Financial Characteristics for Areas and Places: 1970—Continued

[For minimum base for derived figures (percent, median, etc.) and meaning of symbols, see text]

**Standard Metropolitan Statistical Areas Places of 50,000 Inhabitants or More (or Central Cities) Urban Balance Urbanized Areas Places of 50,000 Inhabitants or More**

Standard metropolitan statistical areas—Con.												
Washington												
Maryland portion												
Virginia portion												
VALUE	District of Columbia portion	Maryland portion					Virginia portion					
		Total	Bethesda (U)	Silver Spring (U)	Wheaton (U)	Urban balance	Total	Alexandria	Arlington (U)	Urban balance		
<b>Specified owner occupied<sup>1</sup></b>	<b>383 997</b>	<b>64 113</b>	<b>182 609</b>	<b>14 154</b>	<b>12 880</b>	<b>12 380</b>	<b>125 113</b>	<b>137 375</b>	<b>10 336</b>	<b>22 445</b>	<b>87 229</b>	
Less than \$5,000	1 023	162	368	5	5	4	203	493	15	22	130	
\$5,000 to \$7,499	1 753	451	619	2	2	5	483	59	86	177		
\$7,500 to \$9,999	2 991	1 114	1 029	5	13	9	848	83	102	254		
\$10,000 to \$12,499	6 869	2 528	2 491	4	39	66	1 957	1 850	267	300		
\$12,500 to \$14,999	12 474	4 981	4 791	12	108	312	3 938	2 702	597	509		
\$15,000 to \$17,499	25 057	9 187	10 974	45	378	957	8 908	4 896	951	919		
\$17,500 to \$19,999	35 730	10 781	16 864	130	1 014	1 502	13 366	8 085	1 191	1 603		
\$20,000 to \$24,999	71 252	11 195	38 584	888	3 771	3 950	27 580	21 473	1 524	4 224		
\$25,000 to \$34,999	109 636	10 332	56 952	3 460	5 731	4 734	38 166	42 352	2 502	7 753		
\$35,000 to \$49,999	80 498	7 094	34 321	5 578	1 471	759	21 478	39 083	2 060	4 667		
\$50,000 or more	36 714	6 288	15 616	4 025	242	82	8 334	14 810	1 087	2 260		
Median	\$28 200	\$21 300	\$27 700	\$41 800	\$26 800	\$24 200	\$26 400	\$31 500	\$26 900	\$29 500	\$32 800	
<b>Specified vacant for sale<sup>1</sup></b>	<b>5 282</b>	<b>691</b>	<b>1 920</b>	<b>61</b>	<b>39</b>	<b>59</b>	<b>1 280</b>	<b>2 671</b>	<b>134</b>	<b>115</b>	<b>1 510</b>	
Less than \$5,000	20	2	5	—	—	—	4	13	—	1	1	
\$5,000 to \$9,999	83	42	21	—	—	—	15	20	2	1	3	
\$10,000 to \$14,999	171	69	73	—	—	—	64	29	6	9	5	
\$15,000 to \$19,999	510	200	204	—	4	9	177	106	27	19	45	
\$20,000 to \$24,999	552	85	217	2	9	16	173	250	25	21	123	
\$25,000 to \$34,999	1 355	99	560	9	23	24	290	696	22	28	309	
\$35,000 to \$49,999	1 826	82	581	12	3	10	422	1 163	36	18	777	
\$50,000 or more	765	112	259	38	—	—	135	394	16	18	247	
Median price asked	\$34 600	\$21 900	\$32 900	\$50000+	\$27 800	\$26 900	\$32 100	\$37 900	\$28 200	\$27 300	\$40 200	
<b>With all plumbing facilities:</b>												
<b>Specified owner occupied<sup>1</sup></b>	<b>379 517</b>	<b>63 645</b>	<b>180 812</b>	<b>14 127</b>	<b>12 834</b>	<b>12 327</b>	<b>124 218</b>	<b>135 060</b>	<b>10 278</b>	<b>22 286</b>	<b>86 430</b>	
Less than \$5,000	537	157	200	5	5	3	143	180	15	21	83	
\$5,000 to \$9,999	3 916	1 543	1 341	7	15	14	1 083	1 032	139	186	339	
\$10,000 to \$14,999	18 615	7 441	6 985	16	145	375	5 743	4 189	852	797	1 700	
\$15,000 to \$19,999	40 120	19 838	27 556	174	1 387	2 447	22 122	12 724	2 126	2 501	6 605	
\$20,000 to \$24,999	70 757	11 117	38 354	888	3 863	3 934	27 438	21 286	1 516	4 188	13 294	
\$25,000 or more	225 572	23 549	106 376	13 037	7 419	5 554	67 669	95 647	5 430	14 593	64 407	
Median	\$28 300	\$21 300	\$27 800	\$41 800	\$26 800	\$24 200	\$26 500	\$31 700	\$27 000	\$29 500	\$32 900	
<b>Specified vacant for sale<sup>1</sup></b>	<b>5 227</b>	<b>685</b>	<b>1 904</b>	<b>61</b>	<b>39</b>	<b>59</b>	<b>1 273</b>	<b>2 638</b>	<b>133</b>	<b>115</b>	<b>1 507</b>	
Less than \$5,000	6	2	2	—	—	—	2	2	—	1	1	
\$5,000 to \$9,999	70	42	18	—	—	—	14	10	2	1	3	
\$10,000 to \$14,999	170	69	73	—	—	—	64	28	6	9	5	
\$15,000 to \$19,999	504	197	203	—	4	9	177	104	27	19	45	
\$20,000 to \$24,999	546	85	213	2	9	16	171	248	25	21	123	
\$25,000 or more	3 931	290	1 395	59	26	34	845	2 246	73	64	1 330	
Median price asked	\$34 800	\$21 900	\$32 900	\$50000+	\$27 800	\$26 900	\$32 200	\$38 000	\$28 100	\$27 300	\$40 200	
<b>CONTRACT RENT</b>												
<b>Specified renter occupied<sup>2</sup></b>	<b>477 955</b>	<b>186 716</b>	<b>153 901</b>	<b>8 526</b>	<b>14 683</b>	<b>5 118</b>	<b>120 920</b>	<b>137 338</b>	<b>31 115</b>	<b>45 862</b>	<b>54 538</b>	
Less than \$30	3 491	1 515	865	38	77	35	550	1 111	339	146	376	
\$30 to \$39	2 185	1 475	284	—	5	3	139	426	206	28	56	
\$40 to \$59	9 372	6 576	1 429	18	138	23	847	1 367	313	150	386	
\$60 to \$79	33 511	27 005	3 308	251	158	75	2 358	3 198	732	973	762	
\$80 to \$99	59 708	39 276	10 529	196	580	50	9 313	9 903	3 235	4 262	1 890	
\$100 to \$119	67 496	32 690	17 029	485	1 536	191	14 431	17 777	4 299	8 808	3 859	
\$120 to \$149	115 480	36 507	42 516	1 768	3 845	844	35 246	36 457	8 983	12 315	14 220	
\$150 to \$199	123 119	24 805	55 429	2 317	5 314	2 258	44 877	42 885	9 227	12 784	19 971	
\$200 to \$249	29 539	6 819	12 326	1 379	1 790	1 033	7 790	10 794	2 435	3 286	4 870	
\$250 or more	22 386	7 507	6 975	1 909	996	539	3 239	7 904	1 030	2 427	4 257	
No cash rent	11 268	2 541	3 211	165	243	67	2 130	5 516	316	683	3 891	
Median	\$135	\$110	\$150	\$181	\$158	\$179	\$147	\$146	\$141	\$140	\$159	
<b>Specified vacant for rent<sup>2</sup></b>	<b>22 127</b>	<b>10 416</b>	<b>6 942</b>	<b>181</b>	<b>380</b>	<b>142</b>	<b>5 974</b>	<b>4 769</b>	<b>1 384</b>	<b>1 152</b>	<b>1 897</b>	
Less than \$40	233	138	38	4	—	—	27	57	30	8	5	
\$40 to \$59	695	543	60	1	1	1	34	92	27	16	16	
\$60 to \$79	2 563	2 239	174	8	3	1	151	150	36	20	44	
\$80 to \$99	3 402	2 588	461	8	14	—	419	353	101	72	143	
\$100 to \$149	6 991	3 141	2 201	35	84	18	1 973	1 649	470	583	478	
\$150 to \$199	4 991	991	2 576	43	127	36	2 294	1 424	402	267	685	
\$200 or more	3 252	776	1 432	82	151	86	1 076	1 044	318	186	526	
Median rent asked	\$130	\$97	\$160	\$190	\$185	\$227	\$158	\$153	\$153	\$140	\$169	
<b>With all plumbing facilities:</b>												
<b>Specified renter occupied<sup>2</sup></b>	<b>468 547</b>	<b>181 849</b>	<b>151 758</b>	<b>8 495</b>	<b>14 623</b>	<b>5 101</b>	<b>119 686</b>	<b>134 940</b>	<b>30 849</b>	<b>45 476</b>	<b>53 864</b>	
Less than \$30	4 858	2 806	860	38	80	38	595	1 192	539	171	359	
\$30 to \$39	7 375	5 516	943	17	125	21	625	916	293	123	280	
\$40 to \$59	31 066	25 351	2 964	247	151	74	2 127	2 751	649	911	652	
\$60 to \$79	58 550	38 468	10 362	195	576	49	9 173	9 720	3 189	4 216	1 838	
\$80 to \$99	181 551	68 447	59 241	2 247	5 367	1 029	49 420	53 863	13 223	20 966	17 957	
\$100 to \$149	174 577	38 813	74 455	5 589	8 083	3 823	55 685	61 309	12 650	18 415	28 962	
\$150 or more	10 570	2 448	2 935	162	241	67	2 061	5 189	306	674	3 816	
No cash rent	—	—	—	—	—	—	—	—	—	—	—	
Median	\$136	\$111	\$150	\$181	\$158	\$179	\$147	\$147	\$141	\$140	\$160	
<b>Specified vacant for rent<sup>2</sup></b>	<b>21 405</b>	<b>9 874</b>	<b>6 864</b>	<b>181</b>	<b>380</b>	<b>142</b>	<b>5 912</b>	<b>4 667</b>	<b>1 373</b>	<b>1 138</b>	<b>1 873</b>	
Less than \$40	194	112	34	4	—	—	26	48	30	8	5	
\$40 to \$59	506	400	40	1	1	1	22	66	26	9	16	
\$60 to \$79	2 276	1 998	151	8	3	1	132	127	32	19	38	
\$80 to \$99	3 290	2 502	445	8	14	—	403	343	95	72	140	
\$100 to \$149	6 923	3 103	2 194	35	84	18	1 966	1 626	470	578	469	
\$150 or more	8 216	1 759	4 000	125	278	122	3 363	2 457	720	452	1 205	
Median rent asked	\$132	\$99	\$161	\$190	\$185	\$227	\$159	\$154	\$154	\$140	\$170	
<b>DURATION OF VACANCY</b>												
<b>Year-round vacant for sale</b>	<b>5 653</b>	<b>894</b>	<b>1 989</b>	<b>62</b>	<b>42</b>	<b>62</b>	<b>1 327</b>	<b>2 770</b>	<b>155</b>	<b>124</b>	<b>1 544</b>	
Less than 2 months	2 338	289	767	23	17	24	525	1 282	71	79	710	
2 up to 6 months	2 109	359	811	28	9	19	538	939	48	32	531	
6 months or more	1 206	246	411	11	16	19	264	549	36	13	303	
<b>Year-round vacant for rent</b>	<b>22 314</b>	<b>10 470</b>	<b>6 992</b>	<b>182</b>	<b>382</b>	<b>142</b>	<b>5 992</b>	<b>4 852</b>	<b>1 395</b>	<b>1 155</b>	<b>1 908</b>	
Less than 2 months	15 107	5 585	5 614	138	296	80	4 908	3 908	1 116	1 013	1 529	
2 up to 6 months	4 647	2 923	1 126	35	62	41	931	598	148	115	242	
6 months or more	2 560	1 962	252	9	24	21	153	346	131	27	137	

<sup>1</sup>Limited to one-family homes on less than 10 acres and no business on property. <sup>2</sup>Excludes one-family homes on 10 acres or more.

Table 10. Financial Characteristics for Areas and Places: 1970—Continued

(For minimum base for derived figures (percent, median, etc.) and meaning of symbols, see text)

**Standard Metropolitan  
Statistical Areas  
Places of 50,000  
Inhabitants or More  
(or Central Cities)  
Urban Balance  
Urbanized Areas  
Places of 50,000  
Inhabitants or More**

	Urbanized areas						Washington			
	Lynchburg	Newport News— Hampton	Norfolk— Portsmouth	Petersburg— Colonial Heights	Richmond	Roanoke	Total	District of Columbia portion	Maryland portion	Virginia portion
<b>VALUE</b>										
<b>Specified owner occupied<sup>1</sup></b>	<b>12 001</b>	<b>42 416</b>	<b>93 664</b>	<b>14 279</b>	<b>72 563</b>	<b>32 168</b>	<b>323 096</b>	<b>64 113</b>	<b>153 652</b>	<b>105 331</b>
Less than \$5,000	1 250	642	1 898	616	1 183	1 211	474	162	200	112
\$5,000 to \$7,999	1 299	1 041	3 570	1 155	2 468	2 379	1 093	451	405	237
\$7,500 to \$9,999	1 233	1 725	6 382	1 653	4 896	3 334	2 175	1 114	745	316
\$10,000 to \$12,499	1 184	4 466	12 070	2 131	8 795	4 052	5 393	2 528	1 968	897
\$12,500 to \$14,999	1 007	6 495	13 315	2 042	10 591	4 338	10 913	4 981	4 238	1 694
\$15,000 to \$17,499	1 032	6 544	13 117	1 825	10 086	4 400	22 696	9 187	10 028	3 481
\$17,500 to \$19,999	1 040	5 758	11 010	1 392	7 912	3 465	32 371	10 781	15 678	5 912
\$20,000 to \$24,999	1 554	7 486	13 628	1 632	10 458	4 307	59 596	11 195	33 947	14 454
\$25,000 to \$34,999	1 472	5 784	11 384	1 310	9 648	2 994	88 268	10 332	45 835	32 101
\$35,000 to \$49,999	689	1 811	4 815	408	4 405	1 106	69 044	7 094	28 009	33 941
\$50,000 or more	241	664	2 475	115	2 121	582	31 073	6 288	12 599	12 186
Median	\$15 100	\$17 600	\$16 800	\$14 400	\$17 100	\$15 400	\$28 000	\$21 300	\$27 100	\$33 000
<b>Specified vacant for sale<sup>1</sup></b>	<b>135</b>	<b>512</b>	<b>949</b>	<b>170</b>	<b>250</b>	<b>508</b>	<b>3 187</b>	<b>691</b>	<b>1 350</b>	<b>1 146</b>
Less than \$5,000	21	20	23	9	5	48	8	2	4	2
\$5,000 to \$9,999	28	52	86	19	80	85	60	42	12	6
\$10,000 to \$14,999	7	125	140	23	121	75	148	69	62	17
\$15,000 to \$19,999	16	88	217	33	100	81	468	200	190	78
\$20,000 to \$24,999	14	97	178	44	78	102	347	85	187	75
\$25,000 to \$34,999	43	105	236	38	66	102	561	99	293	169
\$35,000 to \$49,999	5	25	63	4	40	9	1 064	82	430	552
\$50,000 or more	1	6	—	—	20	6	531	112	172	247
Median price asked	\$19 100	\$18 600	\$20 200	\$20 100	\$16 700	\$18 200	\$35 000	\$21 900	\$32 500	\$41 100
<b>With all plumbing facilities:</b>										
<b>Specified owner occupied<sup>1</sup></b>	<b>11 717</b>	<b>41 879</b>	<b>92 013</b>	<b>13 857</b>	<b>71 728</b>	<b>31 626</b>	<b>320 909</b>	<b>63 645</b>	<b>152 745</b>	<b>104 519</b>
Less than \$5,000	1 069	496	1 385	428	946	1 024	402	157	150	95
\$5,000 to \$9,999	2 458	2 603	9 423	2 658	7 086	5 556	3 121	1 543	1 067	511
\$10,000 to \$14,999	2 174	10 862	25 124	4 128	19 234	8 307	16 051	7 441	6 090	2 520
\$15,000 to \$19,999	2 065	12 224	23 963	3 199	17 921	7 829	54 675	19 838	25 557	9 280
\$20,000 to \$24,999	1 552	7 452	13 549	1 621	10 425	4 279	59 244	11 117	33 785	14 342
\$25,000 or more	2 399	8 242	18 569	1 823	16 116	4 631	187 416	23 549	86 096	77 771
Median	\$15 400	\$17 700	\$16 900	\$14 600	\$17 100	\$15 500	\$28 100	\$21 300	\$27 100	\$33 000
<b>Specified vacant for sale<sup>1</sup></b>	<b>126</b>	<b>500</b>	<b>925</b>	<b>164</b>	<b>507</b>	<b>491</b>	<b>3 170</b>	<b>685</b>	<b>1 343</b>	<b>1 142</b>
Less than \$5,000	15	15	18	5	10	42	6	2	2	2
\$5,000 to \$9,999	25	49	76	19	74	78	59	42	11	6
\$10,000 to \$14,999	7	123	138	22	121	73	148	69	62	17
\$15,000 to \$19,999	16	86	212	32	99	80	465	197	190	78
\$20,000 to \$24,999	14	97	177	44	78	102	345	85	185	75
\$25,000 or more	49	130	304	42	125	116	2 147	290	893	964
Median price asked	\$20 000	\$18 900	\$20 500	\$20 500	\$17 100	\$18 600	\$35 100	\$21 900	\$32 600	\$41 100
<b>CONTRACT RENT</b>										
<b>Specified renter occupied<sup>2</sup></b>	<b>7 803</b>	<b>30 555</b>	<b>83 676</b>	<b>12 005</b>	<b>56 924</b>	<b>16 336</b>	<b>451 930</b>	<b>186 716</b>	<b>142 245</b>	<b>122 969</b>
Less than \$30	396	655	1 624	440	985	446	2 921	1 515	654	752
\$30 to \$39	833	574	2 101	731	1 619	971	1 874	1 475	134	265
\$40 to \$59	1 952	3 636	15 233	2 672	9 078	3 110	8 231	6 576	961	694
\$60 to \$79	1 705	6 355	18 079	2 431	12 512	4 245	31 811	27 005	2 706	2 100
\$80 to \$99	1 055	4 809	13 626	1 943	10 837	2 957	57 901	39 276	9 825	8 800
\$100 to \$119	547	2 941	9 014	1 174	7 278	1 851	64 868	32 690	16 012	16 166
\$120 to \$149	649	5 324	11 745	1 012	8 761	1 448	108 882	36 507	39 152	33 223
\$150 to \$199	233	3 235	5 448	301	3 827	463	117 004	24 805	52 289	39 910
\$200 to \$249	12	361	989	21	486	68	28 422	6 819	11 432	10 171
\$250 or more	32	79	545	4	337	34	21 553	7 507	6 577	7 469
No cash rent	389	2 586	5 272	1 276	1 204	743	8 463	2 541	2 503	3 419
Median	\$66	\$89	\$83	\$71	\$86	\$75	\$135	\$110	\$150	\$148
<b>Specified vacant for rent<sup>2</sup></b>	<b>674</b>	<b>2 501</b>	<b>5 108</b>	<b>843</b>	<b>3 490</b>	<b>1 198</b>	<b>20 627</b>	<b>10 416</b>	<b>6 385</b>	<b>3 826</b>
Less than \$40	109	43	288	88	144	118	210	138	30	42
\$40 to \$59	133	480	1 132	182	769	225	629	543	36	50
\$60 to \$79	119	658	1 335	246	833	290	2 475	2 239	151	85
\$80 to \$99	63	355	841	165	527	150	3 210	2 588	418	204
\$100 to \$149	102	471	1 040	152	893	225	6 539	3 141	2 016	1 382
\$150 to \$199	118	398	357	8	289	138	4 539	991	2 365	1 183
\$200 or more	30	96	113	2	35	52	3 025	776	1 369	880
Median rent asked	\$76	\$85	\$77	\$72	\$80	\$78	\$129	\$97	\$161	\$156
<b>With all plumbing facilities:</b>										
<b>Specified renter occupied<sup>2</sup></b>	<b>7 274</b>	<b>29 679</b>	<b>80 447</b>	<b>10 260</b>	<b>54 467</b>	<b>15 433</b>	<b>444 772</b>	<b>181 849</b>	<b>141 021</b>	<b>121 902</b>
Less than \$40	929	1 035	2 825	455	1 959	1 040	4 506	2 806	715	985
\$40 to \$59	1 819	3 358	14 012	1 911	8 120	2 855	6 861	5 516	746	599
\$60 to \$79	1 655	6 173	17 586	2 305	12 019	4 123	29 735	25 351	2 484	1 900
\$80 to \$99	1 047	4 741	13 472	1 905	10 686	2 923	56 836	38 468	9 688	8 680
\$100 to \$149	1 193	8 224	20 633	2 176	15 955	3 269	172 418	68 447	54 896	49 075
\$150 or more	276	3 655	6 941	321	4 628	558	166 162	38 813	70 046	57 303
No cash rent	355	2 493	4 978	1 187	1 100	665	8 254	2 448	2 446	3 360
Median	\$68	\$91	\$84	\$79	\$87	\$77	\$136	\$111	\$151	\$148
<b>Specified vacant for rent<sup>2</sup></b>	<b>629</b>	<b>2 425</b>	<b>4 778</b>	<b>727</b>	<b>3 215</b>	<b>1 101</b>	<b>19 987</b>	<b>9 874</b>	<b>6 329</b>	<b>3 784</b>
Less than \$40	85	32	203	47	109	87	183	112	29	42
\$40 to \$59	115	451	992	135	613	195	466	400	24	42
\$60 to \$79	117	633	1 271	225	773	262	2 209	1 998	136	75
\$80 to \$99	62	350	820	162	512	145	3 100	2 502	402	196
\$100 to \$149	102	465	1 025	149	884	222	6 485	3 103	2 010	1 372
\$150 or more	148	494	467	9	324	190	7 544	1 759	3 728	2 057
Median rent asked	\$80	\$87	\$79	\$76	\$84	\$81	\$131	\$99	\$162	\$157
<b>DURATION OF VACANCY</b>										
<b>Year-round vacant for sale</b>	<b>149</b>	<b>540</b>	<b>1 103</b>	<b>186</b>	<b>586</b>	<b>550</b>	<b>3 498</b>	<b>894</b>	<b>1 400</b>	<b>1 204</b>
Less than 2 months	72	230	525	99	236	342	1 442	289	551	602
2 up to 6 months	41	206	319	46	184	97	1 276	359	561	356
6 months or more	36	104	259	41	166	111	780	246	288	246
<b>Year-round vacant for rent</b>	<b>676</b>	<b>2 531</b>	<b>5 129</b>	<b>844</b>	<b>3 504</b>	<b>1 201</b>	<b>20 727</b>	<b>10 470</b>	<b>6 406</b>	<b>3 851</b>
Less than 2 months	408	1 609	3 118	528	1 963	786	13 856	5 585	5 157	3 114
2 up to 6 months	154	490	1 276	182	914	258	4 428	2 923	1 049	456
6 months or more	114	432	735	134	627	157	2 443	1 962	200	281

<sup>1</sup>Limited to one-family homes on less than 10 acres and no business on property.

<sup>2</sup>Excludes one-family homes on 10 acres or more.

Table 10. Financial Characteristics for Areas and Places: 1970—Continued

(For minimum base for derived figures (percent, median, etc.) and meaning of symbols, see text)

**Standard Metropolitan  
Statistical Areas  
Places of 50,000  
Inhabitants or More  
(or Central Cities)  
Urban Balance  
Urbanized Areas  
Places of 50,000  
Inhabitants or More**

	Places										
	Alexandria	Arlington (U)	Chesapeake	Hampton	Lynchburg	Newport News	Norfolk	Portsmouth	Richmond	Roanoke	Virginia Beach
<b>VALUE</b>											
<b>Specified owner occupied<sup>1</sup></b>	<b>10 336</b>	<b>22 445</b>	<b>16 083</b>	<b>20 814</b>	<b>9 225</b>	<b>20 173</b>	<b>33 268</b>	<b>17 725</b>	<b>37 341</b>	<b>17 947</b>	<b>28 055</b>
Less than \$5,000	15	22	650	294	1 117	273	448	647	932	983	366
\$5,000 to \$9,999	89	86	1 223	464	1 153	481	1 228	1 186	1 978	1 914	376
\$10,000 to \$14,999	267	102	1 183	873	1 071	745	2 630	2 251	3 608	2 512	460
\$15,000 to \$19,999	597	300	2 237	2 423	979	857	5 164	3 670	5 603	2 936	1 195
\$20,000 to \$24,999	951	509	2 363	3 736	795	2 601	5 729	2 787	5 763	2 728	2 551
\$25,000 to \$29,999	1 191	919	2 234	3 818	740	2 569	5 264	2 175	4 999	2 282	3 587
\$30,000 to \$34,999	1 524	1 603	1 941	2 928	625	2 669	3 770	1 503	3 482	1 421	3 937
\$35,000 to \$39,999	2 502	4 224	2 276	3 176	896	4 048	4 075	1 785	4 068	1 388	5 664
\$40,000 to \$44,999	2 060	7 753	1 780	2 276	995	3 352	2 798	1 224	3 599	933	5 709
\$45,000 or more	1 087	2 667	405	661	622	1 100	1 295	340	1 960	507	2 826
Median	\$26 900	\$29 500	\$15 800	\$16 700	\$13 400	\$19 000	\$15 700	\$13 500	\$15 400	\$13 100	\$21 400
<b>Specified vacant for sale<sup>1</sup></b>	<b>134</b>	<b>115</b>	<b>157</b>	<b>270</b>	<b>91</b>	<b>213</b>	<b>230</b>	<b>179</b>	<b>331</b>	<b>214</b>	<b>418</b>
Less than \$5,000	—	1	19	4	21	11	10	8	19	41	5
\$5,000 to \$9,999	2	1	15	25	27	22	40	27	68	69	7
\$10,000 to \$14,999	6	9	20	76	6	39	65	29	89	65	28
\$15,000 to \$19,999	27	19	40	54	13	31	59	23	67	16	66
\$20,000 to \$24,999	25	21	33	47	10	48	24	30	40	9	93
\$25,000 to \$29,999	22	28	26	55	9	47	22	31	28	8	160
\$30,000 to \$34,999	36	18	4	9	4	15	10	1	13	5	49
\$35,000 or more	16	18	—	—	1	—	—	—	7	1	10
Median price asked	\$28 200	\$27 300	\$18 500	\$18 100	\$9 100	\$20 400	\$15 000	\$18 200	\$14 400	\$9 800	\$25 600
<b>With all plumbing facilities:</b>											
<b>Specified owner occupied<sup>1</sup></b>	<b>10 278</b>	<b>22 286</b>	<b>15 378</b>	<b>20 568</b>	<b>9 037</b>	<b>20 004</b>	<b>32 957</b>	<b>17 472</b>	<b>36 857</b>	<b>17 663</b>	<b>27 421</b>
Less than \$5,000	15	21	359	236	999	234	399	539	784	878	152
\$5,000 to \$9,999	139	186	1 853	1 266	2 175	1 186	3 748	3 360	5 411	4 323	674
\$10,000 to \$14,999	852	797	4 518	6 106	1 762	4 423	10 832	6 423	11 280	5 617	3 646
\$15,000 to \$19,999	2 126	2 501	4 132	6 706	1 359	5 208	8 979	3 654	8 442	3 691	7 472
\$20,000 to \$24,999	1 516	4 188	2 257	3 156	894	4 036	4 059	1 778	4 057	1 380	5 626
\$25,000 or more	5 630	14 593	2 259	3 098	1 848	4 917	4 940	1 718	6 883	1 774	9 851
Median	\$27 000	\$29 500	\$16 100	\$16 800	\$13 700	\$19 000	\$15 700	\$13 600	\$15 500	\$13 200	\$21 600
<b>Specified vacant for sale<sup>1</sup></b>	<b>133</b>	<b>115</b>	<b>133</b>	<b>270</b>	<b>82</b>	<b>212</b>	<b>222</b>	<b>177</b>	<b>314</b>	<b>205</b>	<b>405</b>
Less than \$5,000	—	1	1	4	15	10	8	8	9	38	2
\$5,000 to \$9,999	2	1	11	25	24	22	37	25	63	64	4
\$10,000 to \$14,999	6	9	20	76	6	39	64	29	89	64	26
\$15,000 to \$19,999	27	19	39	54	13	31	57	53	66	16	63
\$20,000 to \$24,999	25	21	33	47	10	48	24	30	40	9	92
\$25,000 or more	73	64	29	64	14	62	32	32	47	14	218
Median price asked	\$28 100	\$27 300	\$19 600	\$18 100	\$13 000	\$20 400	\$15 200	\$18 300	\$14 800	\$10 000	\$26 000
<b>CONTRACT RENT</b>											
<b>Specified renter occupied<sup>2</sup></b>	<b>31 115</b>	<b>45 862</b>	<b>6 674</b>	<b>12 495</b>	<b>7 010</b>	<b>17 206</b>	<b>48 810</b>	<b>15 141</b>	<b>41 418</b>	<b>12 401</b>	<b>13 909</b>
\$30 to \$39	339	146	276	175	343	467	723	518	822	325	212
\$40 to \$49	206	28	204	174	797	385	1 114	655	1 559	823	184
\$50 to \$59	313	150	1 869	1 114	1 843	2 477	7 301	5 545	8 767	2 610	620
\$60 to \$79	732	973	1 257	2 007	1 544	4 252	12 185	3 698	10 120	3 563	1 049
\$80 to \$99	3 235	4 262	988	2 451	958	2 299	9 487	1 913	7 671	2 403	1 345
\$100 to \$119	4 299	8 808	536	1 741	490	1 134	5 641	878	4 988	1 316	2 061
\$120 to \$149	8 983	12 315	855	2 469	490	2 813	6 337	770	4 753	730	3 815
\$150 to \$199	9 227	12 784	153	1 416	179	1 807	2 450	279	1 534	148	2 580
\$200 to \$249	2 435	3 286	14	159	10	198	415	57	233	14	504
\$250 or more	1 030	2 427	4	28	32	51	235	41	186	3	267
No cash rent	316	683	518	761	324	1 323	2 922	787	785	466	1 272
Median	\$141	\$140	\$70	\$100	\$64	\$82	\$83	\$62	\$78	\$72	\$127
<b>Specified vacant for rent<sup>2</sup></b>	<b>1 384</b>	<b>1 152</b>	<b>263</b>	<b>1 002</b>	<b>515</b>	<b>1 471</b>	<b>2 848</b>	<b>1 161</b>	<b>2 800</b>	<b>803</b>	<b>849</b>
Less than \$40	30	8	28	22	106	20	127	107	141	94	27
\$40 to \$59	27	16	65	260	131	217	605	409	753	192	56
\$60 to \$79	36	20	72	245	119	404	765	398	638	258	105
\$80 to \$99	101	72	37	137	61	215	570	127	397	116	112
\$100 to \$149	470	583	51	206	41	254	641	103	695	134	246
\$150 to \$199	402	267	9	118	56	279	19	16	154	8	211
\$200 or more	318	186	1	14	1	82	121	1	22	1	92
Median rent asked	\$153	\$140	\$71	\$76	\$64	\$92	\$78	\$63	\$74	\$69	\$126
<b>With all plumbing facilities:</b>											
<b>Specified renter occupied<sup>2</sup></b>	<b>30 849</b>	<b>45 476</b>	<b>6 038</b>	<b>12 170</b>	<b>6 548</b>	<b>16 709</b>	<b>47 550</b>	<b>14 355</b>	<b>39 197</b>	<b>11 705</b>	<b>13 133</b>
Less than \$40	539	171	225	234	888	790	1 563	919	1 810	857	160
\$40 to \$59	293	123	1 703	1 019	1 717	2 304	6 807	5 175	7 863	2 400	408
\$60 to \$79	649	911	1 219	1 978	1 496	4 102	11 917	3 592	9 653	3 456	964
\$80 to \$99	3 189	4 216	981	2 428	950	2 255	9 380	1 894	7 539	2 378	1 321
\$100 to \$149	13 223	20 966	1 382	4 196	977	3 921	11 925	1 639	9 669	2 027	5 819
\$150 or more	12 650	18 415	169	1 596	220	2 043	3 082	376	1 934	162	3 330
No cash rent	306	674	359	719	300	1 294	2 876	760	729	425	1 131
Median	\$141	\$140	\$74	\$101	\$67	\$83	\$84	\$63	\$80	\$73	\$129
<b>Specified vacant for rent<sup>2</sup></b>	<b>1 373</b>	<b>1 138</b>	<b>234</b>	<b>976</b>	<b>472</b>	<b>1 429</b>	<b>2 691</b>	<b>1 081</b>	<b>2 536</b>	<b>732</b>	<b>787</b>
Less than \$40	30	8	20	15	84	16	93	78	106	73	13
\$40 to \$59	26	9	53	248	113	202	538	374	602	171	30
\$60 to \$79	32	19	65	240	117	386	727	385	579	236	99
\$80 to \$99	95	72	35	137	60	211	556	124	384	112	110
\$100 to \$149	470	578	51	204	41	253	637	103	689	131	235
\$150 or more	720	452	10	132	57	361	140	17	176	9	300
Median rent asked	\$154	\$140	\$73	\$78	\$67	\$94	\$80	\$64	\$79	\$71	\$132
<b>DURATION OF VACANCY</b>											
<b>Year-round vacant for sale</b>	<b>155</b>	<b>124</b>	<b>175</b>	<b>286</b>	<b>104</b>	<b>224</b>	<b>302</b>	<b>196</b>	<b>382</b>	<b>248</b>	<b>473</b>
Less than 2 months	71	79	88	135	33	89	128	85	126	127	255
2 up to 6 months	48	32	52	102	37	97	99	75	132	65	95
6 months or more	36	13	35	49	34	38	75	36	124	56	123
<b>Year-round vacant for rent</b>	<b>1 395</b>	<b>1 155</b>	<b>268</b>	<b>1 007</b>	<b>516</b>	<b>1 495</b>	<b>2 857</b>	<b>1 161</b>	<b>2 807</b>	<b>804</b>	<b>865</b>
Less than 2 months	1 116	1 013	132	508	256	1 087	1 834	608	1 481	525	557
2 up to 6 months	148	115	88	196	150	287	638	332	744	162	223
6 months or more	131	27	48	303	110	121	385	221	582	117	85

<sup>1</sup>Limited to one-family homes on less than 10 acres and no business on property.

<sup>2</sup>Excludes one-family homes on 10 acres or more.



Table 11. **Occupancy, Plumbing, and Financial Characteristics of Housing Units With Negro Head of Household, for Areas and Places: 1970**

[For minimum base for derived figures (percent, median, etc.) and meaning of symbols, see text]

Standard Metropolitan Statistical Areas Places of 50,000 Inhabitants or More (or Central Cities) Urban Balance Urbanized Areas Places of 50,000 Inhabitants or More	Standard metropolitan statistical areas											
	Lynchburg			Newport News-Hampton				Norfolk-Portsmouth				
	Total	Lynchburg	Urban balance	Total	Hampton	Newport News	Urban balance	Total	Chesapeake (urban part)	Norfolk	Portsmouth	Virginia Beach (urban part)
Total Negro population	24 929	12 583	1 273	74 618	30 619	39 196	93	167 943	18 664	87 261	44 320	14 572
All occupied housing units	6 460	3 616	262	19 619	7 979	10 482	21	44 527	4 576	23 903	12 028	3 382
<b>POPULATION</b>												
Population in housing units	24 194	12 340	979	70 738	28 362	37 699	94	161 532	18 394	82 860	44 003	13 292
Per occupied unit	3.7	3.4	3.7	3.6	3.6	3.6	4.5	3.6	4.0	3.5	3.7	3.9
Owner	3.8	3.4	3.7	3.8	3.8	3.8	3.9	3.8	4.0	3.6	3.8	4.1
Renter	3.7	3.4	4.0	3.4	3.2	3.5	4.8	3.5	4.1	3.4	3.5	3.7
<b>TENURE</b>												
Owner occupied	3 868	1 755	195	10 048	4 918	4 242	7	17 696	2 760	6 668	5 937	1 918
Renter occupied	2 592	1 861	67	9 571	3 061	6 240	14	26 831	1 816	17 235	6 091	1 464
<b>PLUMBING FACILITIES</b>												
With all plumbing facilities	4 313	3 265	176	18 454	7 601	10 091	20	40 382	3 696	22 919	11 195	2 351
Lacking some or all plumbing facilities	2 147	351	86	1 165	378	391	1	4 145	880	984	833	1 031
Lacking only hot water	244	198	6	218	108	104	1	1 054	102	468	359	114
Lacking other plumbing facilities	1 903	153	80	947	270	287	1	3 091	778	516	474	917
<b>PIPED WATER IN STRUCTURE</b>												
Hot and cold	4 555	3 338	181	18 759	7 684	10 251	20	41 094	3 788	23 272	11 341	2 440
Cold only	570	252	31	490	273	150	1	1 872	320	613	568	297
None	1 335	26	50	370	22	81	1	1 561	468	18	119	645
<b>FLUSH TOILET</b>												
For exclusive use of household	4 635	3 506	188	18 897	7 860	10 260	20	41 950	3 840	23 580	11 783	2 511
Also used by another household	51	50	—	128	25	103	—	283	4	206	45	28
None	1 774	60	74	594	94	119	1	2 294	732	117	200	843
<b>BATHTUB OR SHOWER</b>												
For exclusive use of household	4 610	3 472	185	18 707	7 715	10 209	20	41 565	3 815	23 440	11 581	2 489
Also used by another household	54	52	—	137	26	111	—	279	8	201	44	26
None	1 796	92	77	775	238	162	1	2 683	753	262	403	867
<b>COMPLETE KITCHEN FACILITIES</b>												
For exclusive use of household	4 925	3 488	205	18 939	7 843	10 222	21	42 004	3 989	23 393	11 697	2 611
Also used by another household	11	10	—	38	11	27	—	108	1	78	19	10
No complete kitchen facilities	1 524	118	57	642	125	233	—	2 415	586	432	312	761
<b>ACCESS</b>												
With direct access	6 453	3 611	262	19 599	7 977	10 464	21	44 438	4 571	23 839	12 012	3 379
Lacking direct access	7	5	—	20	2	18	—	89	5	64	16	3
<b>VALUE</b>												
Specified owner occupied <sup>1</sup>	3 058	1 640	175	9 395	4 649	3 929	6	15 989	2 605	5 814	5 458	1 774
Less than \$5,000	1 131	620	48	498	199	210	—	1 386	286	286	472	203
\$5,000 to \$7,499	813	494	40	736	278	351	—	2 050	356	707	728	195
\$7,500 to \$9,999	446	243	32	991	379	525	—	2 704	307	1 145	1 028	181
\$10,000 to \$12,499	270	119	23	1 844	847	854	1	3 277	433	1 297	1 250	266
\$12,500 to \$14,999	138	61	12	1 877	976	801	3	2 031	243	823	799	158
\$15,000 to \$17,499	99	38	3	1 376	790	485	—	1 614	239	594	587	176
\$17,500 to \$19,999	67	30	8	816	474	286	—	1 055	210	358	307	168
\$20,000 to \$24,999	52	15	8	676	384	223	2	1 011	261	349	200	186
\$25,000 to \$34,999	28	12	1	407	230	132	—	606	213	188	61	141
\$35,000 to \$49,999	7	2	—	145	77	53	—	185	45	47	21	68
\$50,000 or more	7	6	—	29	15	9	—	70	12	20	5	32
Median	\$6 200	\$6 000	\$7 500	\$13 300	\$14 100	\$12 600	\$14 200	\$11 400	\$12 000	\$11 500	\$11 000	\$13 200
With all plumbing facilities	2 201	1 525	129	8 927	4 504	3 825	6	14 679	2 225	5 671	5 260	1 373
Less than \$5,000	632	538	22	344	150	176	—	831	128	253	372	56
\$5,000 to \$9,999	971	709	57	1 561	603	846	—	4 282	509	1 778	1 694	246
\$10,000 to \$14,999	357	177	31	3 638	1 799	1 634	4	5 155	633	2 104	2 033	356
\$15,000 to \$19,999	150	66	10	2 152	1 255	758	—	2 605	437	940	879	325
\$20,000 to \$24,999	51	15	8	666	377	221	2	985	255	346	197	173
\$25,000 or more	40	20	1	566	320	190	—	821	263	250	85	217
Median	\$6 900	\$6 200	\$8 600	\$13 500	\$14 200	\$12 700	\$14 200	\$11 800	\$13 300	\$11 600	\$11 100	\$15 400
<b>CONTRACT RENT</b>												
Specified renter occupied <sup>2</sup>	2 305	1 836	63	9 118	2 921	5 943	14	25 871	1 667	16 677	5 963	1 386
Less than \$30	392	194	26	396	74	279	—	1 150	155	528	342	71
\$30 to \$39	501	459	12	422	113	280	—	1 708	100	975	491	119
\$40 to \$59	798	747	7	2 196	601	1 564	—	10 001	705	6 071	2 837	368
\$60 to \$79	222	198	10	3 396	868	2 502	—	7 863	333	5 858	1 416	251
\$80 to \$99	99	94	3	1 175	366	790	—	2 972	144	2 175	496	153
\$100 to \$119	44	42	—	465	294	160	2	683	31	415	132	103
\$120 to \$149	4	4	—	502	396	99	—	373	64	197	48	63
\$150 to \$199	2	2	—	100	61	38	—	95	6	48	7	34
\$200 to \$249	—	—	—	8	3	5	—	12	—	11	—	1
\$250 or more	—	—	—	3	—	3	—	3	—	1	—	—
No cash rent	243	96	5	455	145	223	12	1 011	129	398	193	223
Median	\$43	\$45	\$33	\$66	\$69	\$65	...	\$59	\$56	\$61	\$54	\$62
With all plumbing facilities	1 707	1 616	30	8 502	2 708	5 682	13	23 402	1 281	15 892	5 361	840
Less than \$40	553	525	9	596	83	509	—	1 982	91	1 273	593	21
\$40 to \$59	711	688	6	1 994	530	1 456	—	9 066	597	5 730	2 566	168
\$60 to \$79	199	183	10	3 312	858	2 432	—	7 570	309	5 721	1 351	187
\$80 to \$99	95	91	3	1 155	363	778	—	2 909	142	2 130	490	146
\$100 to \$149	47	46	—	961	687	257	2	1 038	94	608	177	157
\$150 or more	2	2	—	107	62	44	—	104	5	59	8	32
No cash rent	100	81	2	377	125	206	11	733	43	371	176	129
Median	\$46	\$46	\$57	\$67	\$72	\$65	...	\$61	\$58	\$62	\$55	\$78

<sup>1</sup>Limited to one-family homes on less than 10 acres and no business on property.

<sup>2</sup>Excludes one-family homes on 10 acres or more.

Table 11. Occupancy, Plumbing, and Financial Characteristics of Housing Units With Negro Head of Household, for Areas and Places: 1970—Continued

[For minimum base for derived figures (percent, median, etc.) and meaning of symbols, see text]

Standard Metropolitan Statistical Areas Places of 50,000 Inhabitants or More (or Central Cities) Urban Balance Urbanized Areas Places of 50,000 Inhabitants or More	Standard metropolitan statistical areas—Con.									
	Petersburg—Colonial Heights				Richmond			Roanoke		
	Total	Colonial Heights	Petersburg	Urban balance	Total	Richmond	Urban balance	Total	Roanoke	Urban balance
Total Negro population	41 235	8	19 914	9 982	130 241	104 766	9 878	20 780	17 784	1 744
All occupied housing units	9 413	—	5 609	1 364	35 815	29 891	2 650	5 750	5 027	426
<b>POPULATION</b>										
Population in housing units	35 944	—	19 672	5 285	124 947	101 746	9 654	20 121	17 493	1 465
Per occupied unit	3.8	—	3.5	3.9	3.5	3.4	3.6	3.5	3.5	3.4
Owner	3.9	—	3.5	3.9	3.6	3.6	3.6	3.5	3.5	3.3
Renter	3.8	—	3.5	3.9	3.4	3.3	3.8	3.5	3.5	3.7
<b>TENURE</b>										
Owner occupied	4 300	—	2 208	465	16 730	12 142	2 076	3 329	2 829	279
Renter occupied	5 113	—	3 401	899	19 085	17 749	574	2 421	2 198	147
<b>PLUMBING FACILITIES</b>										
With all plumbing facilities	6 276	—	4 296	942	31 972	28 086	2 279	5 192	4 742	312
Lacking some or all plumbing facilities	3 137	—	1 313	422	3 843	1 805	371	558	285	114
Lacking only hot water	511	—	384	95	666	600	24	156	135	17
Lacking other plumbing facilities	2 626	—	929	327	3 177	1 205	347	402	150	97
<b>PIPED WATER IN STRUCTURE</b>										
Hot and cold	6 555	—	4 443	982	32 833	28 694	2 318	5 273	4 789	323
Cold only	1 559	—	1 149	258	1 453	1 119	94	331	234	55
None	1 299	—	17	124	1 529	78	238	146	4	48
<b>FLUSH TOILET</b>										
For exclusive use of household	7 722	—	5 457	1 179	33 322	29 325	2 320	5 471	4 971	349
Also used by another household	74	—	51	23	388	387	—	28	27	—
None	1 617	—	101	162	2 105	179	330	251	29	77
<b>BATHTUB OR SHOWER</b>										
For exclusive use of household	6 826	—	4 690	1 045	32 751	28 746	2 309	5 375	4 892	333
Also used by another household	65	—	45	20	390	389	—	28	27	1
None	2 522	—	874	299	2 674	756	341	347	108	92
<b>COMPLETE KITCHEN FACILITIES</b>										
For exclusive use of household	7 799	—	5 379	1 190	33 575	29 234	2 392	5 529	4 970	369
Also used by another household	14	—	12	2	164	164	—	8	8	—
No complete kitchen facilities	1 600	—	218	172	2 076	493	258	213	49	57
<b>ACCESS</b>										
With direct access	9 405	—	5 606	1 362	35 721	29 799	2 650	5 741	5 018	426
Lacking direct access	8	—	3	2	94	92	—	9	9	—
<b>VALUE</b>										
Specified owner occupied <sup>1</sup>	3 386	—	2 051	440	14 895	11 032	1 979	3 144	2 699	261
Less than \$5,000	565	—	228	92	1 255	667	113	429	305	69
\$5,000 to \$7,499	671	—	401	85	1 766	1 350	123	644	557	41
\$7,500 to \$9,999	641	—	460	65	2 334	1 954	120	728	656	47
\$10,000 to \$12,499	533	—	366	64	3 014	2 444	318	576	521	32
\$12,500 to \$14,999	308	—	198	49	2 754	2 173	419	316	285	22
\$15,000 to \$17,499	250	—	150	40	1 764	1 309	285	232	204	19
\$17,500 to \$19,999	151	—	100	19	746	508	150	72	63	6
\$20,000 to \$24,999	163	—	95	17	684	391	191	90	70	14
\$25,000 to \$34,999	75	—	37	7	388	161	170	45	31	7
\$35,000 to \$49,999	23	—	14	—	143	53	72	12	7	4
\$50,000 or more	6	—	2	2	47	22	18	—	—	—
Median	\$9 300	—	\$9 700	\$9 200	\$11 700	\$11 600	\$14 400	\$9 200	\$9 400	\$8 600
With all plumbing facilities	2 714	—	1 905	338	13 616	10 720	1 788	2 945	2 639	203
Less than \$5,000	231	—	160	36	690	556	32	307	270	26
\$5,000 to \$9,999	1 042	—	796	114	3 636	3 172	174	1 315	1 191	78
\$10,000 to \$14,999	799	—	553	107	5 616	4 575	717	876	803	50
\$15,000 to \$19,999	385	—	250	56	2 466	1 803	428	302	267	25
\$20,000 to \$24,999	156	—	93	16	658	386	185	88	70	13
\$25,000 or more	101	—	53	9	550	228	252	57	38	11
Median	\$10 400	—	\$10 000	\$10 800	\$12 100	\$11 700	\$14 800	\$9 500	\$9 500	\$9 900
<b>CONTRACT RENT</b>										
Specified renter occupied <sup>2</sup>	4 692	—	3 364	894	18 369	17 240	545	2 369	2 157	145
Less than \$30	416	—	214	61	690	600	46	178	140	25
\$30 to \$39	599	—	416	113	1 243	1 155	31	414	372	24
\$40 to \$59	1 903	—	1 553	300	6 846	6 614	131	972	912	43
\$60 to \$79	818	—	679	119	5 306	5 128	127	565	545	17
\$80 to \$99	254	—	170	66	2 739	2 680	44	79	78	1
\$100 to \$119	291	—	222	57	869	808	51	23	21	2
\$120 to \$149	53	—	34	11	150	98	49	14	11	3
\$150 to \$199	6	—	1	3	39	31	8	4	3	1
\$200 to \$249	—	—	—	—	3	2	1	—	—	—
\$250 or more	3	—	2	—	6	6	—	—	—	—
No cash rent	349	—	73	164	478	218	57	120	75	29
Median	\$52	—	\$53	\$49	\$60	\$61	\$65	\$51	\$52	\$43
With all plumbing facilities	2 945	—	2 241	581	16 385	15 834	388	2 057	1 949	96
Less than \$40	210	—	112	67	1 217	1 193	9	404	380	22
\$40 to \$59	1 211	—	1 057	134	6 130	5 987	89	894	854	35
\$60 to \$79	734	—	608	109	5 073	4 918	114	557	538	17
\$80 to \$99	234	—	160	57	2 683	2 627	44	78	77	1
\$100 to \$149	337	—	253	67	996	887	97	37	32	5
\$150 or more	5	—	1	3	43	34	9	4	3	1
No cash rent	214	—	50	144	243	188	26	83	65	15
Median	\$59	—	\$59	\$64	\$62	\$62	\$74	\$53	\$53	\$48

<sup>1</sup>Limited to one-family homes on less than 10 acres and no business on property.

<sup>2</sup>Excludes one-family homes on 10 acres or more.

Table 11. Occupancy, Plumbing, and Financial Characteristics of Housing Units With Negro Head of Household, for Areas and Places: 1970—Continued

(For minimum base for derived figures (percent, median, etc.) and meaning of symbols, see text)

Standard Metropolitan Statistical Areas Places of 50,000 Inhabitants or More (or Central Cities) Urban Balance Urbanized Areas Places of 50,000 Inhabitants or More	Standard metropolitan statistical areas—Con.										
	Washington										
	Total	District of Columbia portion	Maryland portion				Virginia portion				
			Total	Bethesda (U)	Silver Spring (U)	Wheaton (U)	Urban balance	Total	Alexandria	Arlington (U)	Urban balance
Total Negro population	703 745	537 712	113 359	648	3 475	1 608	90 501	52 674	15 644	10 076	15 884
All occupied housing units	205 504	164 040	28 806	110	1 146	393	23 596	12 658	4 178	2 650	3 868
<b>POPULATION</b>											
Population in housing units	682 981	525 176	110 098	325	3 410	1 571	88 524	47 707	15 364	9 499	14 497
Per occupied unit	3.3	3.2	3.8	3.0	3.0	4.0	3.8	3.8	3.7	3.6	3.7
Owner	3.9	3.8	4.3	3.7	3.6	4.1	4.3	4.0	3.9	3.9	3.9
Renter	3.1	3.0	3.4	2.6	2.8	3.9	3.3	3.6	3.6	3.3	3.6
<b>TENURE</b>											
Owner occupied	63 767	44 758	13 986	35	282	157	11 288	5 023	1 314	1 226	1 320
Renter occupied	141 737	119 282	14 820	75	864	236	12 308	7 635	2 864	1 424	2 548
<b>PLUMBING FACILITIES</b>											
With all plumbing facilities	198 399	160 297	26 819	109	1 136	388	22 986	11 283	4 081	2 635	3 611
Lacking some or all plumbing facilities	7 105	3 743	1 987	1	10	5	610	1 375	97	15	257
Lacking only hot water	536	345	131	—	3	1	80	60	6	2	31
Lacking other plumbing facilities	6 569	3 398	1 856	1	7	4	530	1 315	91	13	226
<b>PIPED WATER IN STRUCTURE</b>											
Hot and cold	202 260	163 618	27 099	110	1 140	392	23 151	11 543	4 159	2 647	3 662
Cold only	1 014	402	351	—	—	1	154	261	13	3	88
None	2 230	20	1 356	—	2	—	291	854	6	—	118
<b>FLUSH TOILET</b>											
For exclusive use of household	200 108	161 586	27 079	109	1 140	393	23 157	11 443	4 103	2 644	3 693
Also used by another household	2 478	2 324	59	1	2	—	46	95	65	4	17
None	2 918	130	1 668	—	4	—	393	1 120	10	2	158
<b>BATHTUB OR SHOWER</b>											
For exclusive use of household	199 321	160 897	27 030	109	1 140	389	23 103	11 394	4 096	2 638	3 645
Also used by another household	2 464	2 333	45	1	2	—	29	86	62	4	18
None	3 719	810	1 731	—	4	3	464	1 178	20	8	205
<b>COMPLETE KITCHEN FACILITIES</b>											
For exclusive use of household	200 025	161 159	27 285	109	1 140	393	23 245	11 581	4 086	2 628	3 707
Also used by another household	1 635	1 572	24	—	2	—	15	39	22	8	9
No complete kitchen facilities	3 844	1 309	1 497	1	4	—	336	1 038	70	14	152
<b>ACCESS</b>											
With direct access	205 163	163 720	28 793	110	1 146	393	23 586	12 650	4 174	2 648	3 866
Lacking direct access	341	320	13	—	—	—	10	8	4	2	2
<b>VALUE</b>											
Specified owner occupied <sup>1</sup>	57 978	40 387	13 038	35	271	151	10 701	4 553	1 215	1 100	1 246
Less than \$5,000	524	138	182	—	—	1	87	204	11	14	38
\$5,000 to \$7,999	917	395	286	—	1	—	178	236	42	39	45
\$7,500 to \$9,999	1 542	967	358	—	3	2	241	217	44	41	38
\$10,000 to \$12,499	3 100	2 083	604	—	2	1	440	413	108	116	72
\$12,500 to \$14,999	5 659	4 233	1 914	—	5	10	776	512	220	156	76
\$15,000 to \$17,499	10 397	7 902	1 856	—	9	8	1 664	659	270	150	119
\$17,500 to \$19,999	11 686	9 127	1 988	—	9	9	1 772	571	235	155	105
\$20,000 to \$24,999	11 783	8 443	2 670	1	49	25	2 283	670	175	155	225
\$25,000 to \$34,999	8 534	4 940	2 958	8	128	25	2 392	656	74	195	280
\$35,000 to \$49,999	2 964	1 649	1 004	18	61	19	735	311	27	64	167
\$50,000 or more	872	510	218	8	11	1	133	144	9	15	81
Median	\$19 000	\$18 700	\$20 600	\$42 100	\$30 000	\$27 600	\$20 400	\$17 700	\$16 700	\$18 000	\$22 900
With all plumbing facilities	56 432	40 104	12 317	35	267	148	10 409	4 011	1 203	1 096	1 146
Less than \$5,000	257	134	62	—	—	1	42	61	11	14	22
\$5,000 to \$9,999	2 102	1 346	460	—	4	2	296	236	85	80	68
\$10,000 to \$14,999	6 468	6 267	1 378	—	3	10	1 164	823	324	271	126
\$15,000 to \$19,999	21 810	16 921	3 745	—	14	17	3 393	1 144	500	303	205
\$20,000 to \$24,999	11 648	8 386	2 616	1	48	24	2 256	646	173	154	216
\$25,000 or more	12 147	7 050	4 056	34	198	94	3 195	1 041	110	274	509
Median	\$19 000	\$18 700	\$21 000	\$42 100	\$30 100	\$27 700	\$20 500	\$18 500	\$16 700	\$18 100	\$23 500
<b>CONTRACT RENT</b>											
Specified renter occupied <sup>2</sup>	139 012	117 663	14 089	75	849	233	12 028	7 260	2 786	1 403	2 513
Less than \$30	1 496	1 025	166	2	8	2	72	305	159	9	56
\$30 to \$39	1 701	1 356	150	—	1	—	54	195	117	9	23
\$40 to \$59	6 532	5 539	513	1	8	9	291	480	210	30	107
\$60 to \$79	23 898	22 629	1 605	3	22	48	427	664	296	125	163
\$80 to \$99	33 274	30 743	1 667	1	46	11	1 540	864	478	205	157
\$100 to \$119	26 014	22 792	1 988	—	44	31	1 876	1 234	536	327	351
\$120 to \$149	27 895	21 664	4 277	12	161	15	3 997	1 954	721	413	600
\$150 to \$199	13 446	9 144	3 654	10	348	67	3 199	648	183	156	295
\$200 to \$249	1 487	1 005	396	4	117	33	237	86	24	16	44
\$250 or more	805	555	197	19	56	13	106	56	14	9	25
No cash rent	2 464	1 211	476	21	38	3	229	777	48	104	492
Median	\$101	\$98	\$132	\$180	\$167	\$146	\$132	\$112	\$104	\$117	\$126
With all plumbing facilities	134 359	114 383	13 310	74	845	232	11 764	6 666	2 701	1 392	2 373
Less than \$40	2 720	2 265	113	2	9	3	77	342	274	17	39
\$40 to \$59	5 368	4 756	276	1	8	8	211	336	197	29	74
\$60 to \$79	22 547	21 449	514	3	20	48	386	584	266	124	141
\$80 to \$99	32 642	30 176	1 639	2	46	11	1 522	827	457	205	149
\$100 to \$149	53 365	43 987	6 224	13	204	46	5 840	3 154	1 243	735	1 144
\$150 or more	15 603	10 594	4 232	33	520	113	3 534	777	219	179	361
No cash rent	2 114	1 156	312	20	38	3	194	646	45	103	465
Median	\$102	\$99	\$134	\$180	\$167	\$147	\$133	\$115	\$105	\$117	\$128

<sup>1</sup>Limited to one-family homes on less than 10 acres and no business on property. <sup>2</sup>Excludes one-family homes on 10 acres or more.

Table 11. **Occupancy, Plumbing, and Financial Characteristics of Housing Units With Negro Head of Household, for Areas and Places: 1970—Continued**

(For minimum base for derived figures (percent, median, etc.) and meaning of symbols, see text)

Standard Metropolitan Statistical Areas Places of 50,000 Inhabitants or More (or Central Cities) Urban Balance Urbanized Areas Places of 50,000 Inhabitants or More	Urbanized areas									
							Washington			
	Lynchburg	Newport- News- Hampton	Norfolk- Portsmouth	Petersburg- Colonial Heights	Richmond	Roanoke	Total	District of Columbia portion	Maryland portion	Virginia portion
Total Negro population	13 526	70 585	164 817	31 281	112 795	19 528	669 602	537 712	94 417	37 473
All occupied housing units	3 793	18 668	43 889	7 377	32 010	5 453	198 601	164 040	24 796	9 765
<b>POPULATION</b>										
Population in housing units	12 989	66 832	158 549	26 333	109 554	18 958	652 920	525 176	92 022	35 722
Per occupied unit	3.4	3.6	3.6	3.6	3.4	3.5	3.3	3.2	3.7	3.7
Owner	3.4	3.8	3.8	3.6	3.6	3.5	3.9	3.8	4.3	3.9
Renter	3.4	3.4	3.5	3.6	3.3	3.5	3.0	3.0	3.2	3.5
<b>TENURE</b>										
Owner occupied	1 894	9 293	17 283	2 944	13 864	3 108	59 758	44 758	11 549	3 451
Renter occupied	1 899	9 375	26 606	4 433	18 146	2 345	138 843	119 282	13 247	6 314
<b>PLUMBING FACILITIES</b>										
With all plumbing facilities	3 373	17 858	40 161	5 617	29 932	5 054	194 071	160 297	24 271	9 503
Lacking some or all plumbing facilities	420	810	3 728	1 760	2 078	399	4 530	3 743	525	262
Lacking only hot water	203	215	1 043	483	617	152	446	345	73	28
Lacking other plumbing facilities	217	595	2 685	1 277	1 461	247	4 084	3 398	452	234
<b>PIPED WATER IN STRUCTURE</b>										
Hot and cold	3 450	18 110	40 841	5 809	30 570	5 112	197 682	163 618	24 436	9 628
Cold only	279	434	1 798	1 416	1 186	289	593	402	132	59
None	64	124	1 250	152	254	52	326	20	228	78
<b>FLUSH TOILET</b>										
For exclusive use of household	3 623	18 293	41 714	7 023	31 198	5 320	195 588	161 586	24 435	9 567
Also used by another household	50	128	283	74	387	27	2 455	2 324	48	83
None	120	247	1 892	280	425	106	558	130	313	115
<b>BATHTUB OR SHOWER</b>										
For exclusive use of household	3 587	18 093	41 325	6 119	30 612	5 225	194 819	160 897	24 379	9 543
Also used by another household	52	137	279	65	389	28	2 446	2 333	32	81
None	154	438	2 285	1 193	1 009	200	1 336	810	385	141
<b>COMPLETE KITCHEN FACILITIES</b>										
For exclusive use of household	3 622	18 250	41 690	6 961	31 164	5 339	195 215	161 159	24 510	9 546
Also used by another household	10	38	108	14	164	8	1 626	1 572	16	38
No complete kitchen facilities	161	380	2 091	402	682	106	1 760	1 309	270	181
<b>ACCESS</b>										
With direct access	3 788	18 648	43 801	7 372	31 918	5 444	198 265	163 720	24 788	9 757
Lacking direct access	5	20	88	5	92	9	336	320	8	8
<b>VALUE</b>										
Specified owner occupied <sup>1</sup>	1 764	8 681	15 651	2 753	12 677	2 960	54 516	40 387	10 956	3 173
Less than \$5,000	655	412	1 247	329	750	374	265	138	79	48
\$5,000 to \$7,499	524	642	1 986	500	1 439	598	671	395	169	107
\$7,500 to \$9,999	260	916	2 661	539	2 054	703	1 307	967	230	110
\$10,000 to \$12,499	136	1 716	3 246	455	2 731	553	2 773	2 083	417	273
\$12,500 to \$14,999	69	1 793	2 023	256	2 577	307	5 439	4 233	777	429
\$15,000 to \$17,499	41	1 286	1 596	215	1 565	223	10 074	7 902	1 660	512
\$17,500 to \$19,999	36	765	1 043	147	629	69	11 362	9 127	1 767	468
\$20,000 to \$24,999	22	719	996	162	530	84	11 255	8 443	2 338	474
\$25,000 to \$34,999	13	368	603	110	260	38	7 920	4 940	2 547	433
\$35,000 to \$49,999	2	137	181	35	104	11	2 697	1 649	825	223
\$50,000 or more	6	27	69	5	5	—	753	510	147	96
Median	\$6 100	\$13 400	\$11 500	\$10 000	\$11 900	\$9 300	\$19 000	\$18 700	\$20 800	\$18 100
With all plumbing facilities	1 609	8 416	14 529	2 489	12 224	2 842	53 897	40 104	10 702	3 091
Less than \$5,000	551	327	1 009	199	583	296	219	134	42	43
\$5,000 to \$9,999	742	1 463	4 227	933	3 308	1 269	1 269	1 346	349	209
\$10,000 to \$14,999	199	3 463	5 126	693	5 249	853	8 098	6 267	1 150	681
\$15,000 to \$19,999	74	2 027	2 581	358	2 174	292	21 273	16 921	3 393	959
\$20,000 to \$24,999	22	610	971	158	520	83	11 162	8 386	2 311	465
\$25,000 or more	21	526	815	148	390	49	11 241	7 050	3 457	734
Median	\$6 300	\$13 500	\$11 800	\$10 600	\$12 100	\$9 500	\$19 000	\$18 700	\$20 900	\$18 100
<b>CONTRACT RENT</b>										
Specified renter occupied <sup>2</sup>	1 872	8 938	25 693	4 390	17 610	2 302	136 800	117 663	12 953	6 184
Less than \$30	205	356	1 096	277	534	165	1 297	1 025	78	194
\$30 to \$39	470	1 685	5 355	1 175	396	1 543	1 543	1 356	48	139
\$40 to \$59	749	2 181	9 981	1 879	6 707	955	6 135	5 539	287	309
\$60 to \$79	206	3 392	7 858	830	5 223	562	23 637	22 629	469	539
\$80 to \$99	94	1 160	2 968	245	2 715	79	33 111	30 743	1 585	783
\$100 to \$119	42	456	681	301	837	23	25 867	22 792	1 936	1 139
\$120 to \$149	4	495	372	71	119	14	27 663	21 664	4 129	1 870
\$150 to \$199	2	100	95	1	36	4	13 286	9 144	3 569	573
\$200 to \$249	—	8	12	—	2	—	1 465	1 005	386	74
\$250 or more	—	3	2	—	2	—	—	—	193	36
No cash rent	100	387	943	242	256	104	2 012	1 211	273	528
Median	\$45	\$66	\$59	\$53	\$61	\$51	\$101	\$98	\$134	\$116
With all plumbing facilities	1 629	8 443	23 374	2 946	16 086	2 045	133 132	114 383	12 733	6 016
Less than \$40	528	592	1 978	183	1 198	402	2 671	2 265	88	318
\$40 to \$59	689	1 997	9 061	1 216	6 045	889	5 259	4 756	222	281
\$60 to \$79	191	3 310	7 568	749	5 000	555	22 372	21 449	433	490
\$80 to \$99	91	1 145	2 908	226	2 662	78	32 500	30 176	1 570	754
\$100 to \$149	46	946	1 036	367	936	37	53 004	43 987	6 031	2 986
\$150 or more	2	107	104	8	39	4	15 411	10 594	4 139	678
No cash rent	82	346	719	197	206	80	1 915	1 156	250	509
Median	\$46	\$67	\$61	\$60	\$62	\$53	\$102	\$99	\$135	\$116

<sup>1</sup>Limited to one-family homes on less than 10 acres and no business on property.

<sup>2</sup>Excludes one-family homes on 10 acres or more.

Table 11. **Occupancy, Plumbing, and Financial Characteristics of Housing Units With Negro Head of Household, for Areas and Places: 1970—Continued**

(For minimum base for derived figures (percent, median, etc.) and meaning of symbols, see text)

Standard Metropolitan Statistical Areas Places of 50,000 Inhabitants or More (or Central Cities) Urban Balance Urbanized Areas Places of 50,000 Inhabitants or More	Places										
	Alexandria	Arlington (U)	Chesapeake	Hampton	Lynchburg	Newport News	Norfolk	Portsmouth	Richmond	Roanoke	Virginia Beach
Total Negro population	15 644	10 076	20 669	30 619	12 583	39 196	87 261	44 320	104 766	17 784	15 693
All occupied housing units	4 178	2 650	4 953	7 979	3 616	10 482	23 903	12 028	29 891	5 027	3 643
<b>POPULATION</b>											
Population in housing units	15 364	9 499	20 260	28 362	12 340	37 699	82 860	44 003	101 746	17 493	14 409
Per occupied unit	3.7	3.6	4.1	3.6	3.4	3.6	3.5	3.7	3.4	3.5	4.0
Owner	3.9	3.9	4.1	3.8	3.4	3.8	3.6	3.8	3.6	3.5	4.1
Renter	3.6	3.3	4.1	3.2	3.4	3.5	3.4	3.5	3.3	3.5	3.8
<b>TENURE</b>											
Owner occupied	1 314	1 226	3 002	4 918	1 755	4 242	6 668	5 937	12 142	2 829	2 089
Renter occupied	2 864	1 424	1 951	3 061	1 861	6 240	17 235	6 091	17 749	2 198	1 554
<b>PLUMBING FACILITIES</b>											
With all plumbing facilities	4 081	2 635	3 823	7 601	3 265	10 091	22 919	11 195	28 086	4 742	2 445
Lacking some or all plumbing facilities	97	15	1 130	378	351	391	984	833	1 805	285	1 198
Lacking only hot water	6	2	109	108	198	104	468	359	600	135	118
Lacking other plumbing facilities	91	13	1 021	270	153	287	516	474	1 205	150	1 080
<b>PIPED WATER IN STRUCTURE</b>											
Hot and cold	4 159	2 647	3 926	7 684	3 338	10 251	23 272	11 341	28 694	4 789	2 555
Cold only	13	3	370	273	252	150	613	568	1 119	234	321
None	6	—	657	22	26	81	18	119	78	4	767
<b>FLUSH TOILET</b>											
For exclusive use of household	4 103	2 644	3 975	7 860	3 506	10 260	23 580	11 783	29 325	4 971	2 612
Also used by another household	65	4	4	25	50	103	206	45	387	27	28
None	10	2	974	94	60	119	117	200	179	29	1 003
<b>BATHTUB OR SHOWER</b>											
For exclusive use of household	4 096	2 638	3 952	7 715	3 472	10 209	23 440	11 581	28 746	4 892	2 592
Also used by another household	62	4	8	26	52	111	201	44	389	27	26
None	20	8	993	238	92	162	262	403	756	108	1 025
<b>COMPLETE KITCHEN FACILITIES</b>											
For exclusive use of household	4 086	2 628	4 170	7 843	3 488	10 222	23 393	11 697	29 234	4 970	2 744
Also used by another household	22	8	1	11	10	27	78	19	164	8	10
No complete kitchen facilities	70	14	782	125	118	233	432	312	493	49	889
<b>ACCESS</b>											
With direct access	4 174	2 648	4 947	7 977	3 611	10 464	23 839	12 012	29 799	5 018	3 640
Lacking direct access	4	2	6	2	5	18	64	16	92	9	3
<b>VALUE</b>											
Specified owner occupied <sup>1</sup>	1 215	1 100	2 811	4 649	1 640	3 929	5 814	5 458	11 032	2 699	1 906
Less than \$5,000	11	14	374	199	620	210	286	472	667	305	254
\$5,000 to \$7,999	42	39	392	278	494	351	707	728	1 350	557	223
\$7,500 to \$9,999	44	41	332	379	243	525	1 145	1 028	1 954	656	199
\$10,000 to \$12,499	108	116	450	847	119	854	1 297	1 250	2 444	521	280
\$12,500 to \$14,999	220	156	247	976	61	801	823	799	2 173	285	162
\$15,000 to \$17,499	270	150	253	790	38	485	594	587	1 309	204	180
\$17,500 to \$19,999	235	155	217	474	30	286	358	307	508	63	173
\$20,000 to \$24,999	175	155	270	384	15	223	349	200	391	70	192
\$25,000 to \$34,999	74	195	215	230	12	132	188	61	161	31	142
\$35,000 to \$49,999	27	64	48	77	2	53	47	21	53	7	69
\$50,000 or more	9	15	13	15	6	9	20	5	22	—	32
Median	\$16 700	\$18 000	\$11 700	\$14 100	\$6 000	\$12 600	\$11 500	\$11 000	\$11 600	\$9 400	\$12 500
With all plumbing facilities	1 203	1 096	2 310	4 504	1 525	3 825	5 671	5 260	10 720	2 639	1 438
Less than \$5,000	11	14	141	150	538	176	253	372	556	270	65
\$5,000 to \$9,999	85	80	536	603	709	846	1 778	1 694	3 172	1 191	274
\$10,000 to \$14,999	324	271	649	1 799	177	1 634	2 104	2 033	4 575	803	369
\$15,000 to \$19,999	500	303	453	1 255	66	758	940	879	1 803	267	333
\$20,000 to \$24,999	173	154	263	377	15	221	346	197	386	70	179
\$25,000 or more	110	274	268	320	20	190	250	85	228	38	218
Median	\$16 700	\$18 100	\$13 200	\$14 200	\$6 200	\$12 700	\$11 600	\$11 100	\$11 700	\$9 500	\$15 200
<b>CONTRACT RENT</b>											
Specified renter occupied <sup>2</sup>	2 786	1 403	1 774	2 921	1 836	5 943	16 677	5 963	17 240	2 157	1 457
Less than \$30	159	9	184	74	194	279	528	342	500	140	96
\$30 to \$39	117	9	118	113	459	280	975	491	1 155	372	124
\$40 to \$59	210	30	718	601	747	1 564	6 071	2 837	6 614	912	375
\$60 to \$79	296	125	336	868	198	2 502	5 858	1 416	5 128	545	253
\$80 to \$99	478	205	144	366	94	790	2 175	496	2 680	78	157
\$100 to \$119	536	327	31	294	42	160	415	132	808	21	105
\$120 to \$149	721	413	64	396	4	99	197	48	98	11	64
\$150 to \$199	183	156	6	61	2	38	48	7	31	3	34
\$200 to \$249	24	16	—	3	—	5	11	—	2	—	1
\$250 or more	14	9	1	—	—	3	1	1	6	—	—
No cash rent	48	104	172	145	96	223	398	193	218	75	248
Median	\$104	\$117	\$55	\$69	\$45	\$65	\$61	\$54	\$61	\$52	\$61
With all plumbing facilities	2 701	1 392	1 298	2 708	1 616	5 682	15 892	5 361	15 834	1 949	851
Less than \$40	274	17	92	83	525	509	1 273	593	1 193	380	24
\$40 to \$59	197	29	601	530	688	1 456	5 730	2 566	5 987	854	169
\$60 to \$79	266	124	310	858	183	2 432	5 721	1 351	4 918	538	188
\$80 to \$99	457	205	142	363	91	778	2 130	490	2 627	77	147
\$100 to \$149	1 243	735	94	687	46	257	608	177	887	32	159
\$150 or more	219	179	5	62	2	44	59	8	34	3	32
No cash rent	45	103	54	125	81	206	371	176	188	65	132
Median	\$105	\$117	\$58	\$72	\$46	\$65	\$62	\$55	\$62	\$53	\$78

<sup>1</sup>Limited to one-family homes on less than 10 acres and no business on property.

<sup>2</sup>Excludes one-family homes on 10 acres or more.

Table 12. Utilization Characteristics of Housing Units With Negro Head of Household, for Areas and Places: 1970

[For minimum base for derived figures (percent, median, etc.) and meaning of symbols, see text]

**Standard Metropolitan Statistical Areas Places of 50,000 Inhabitants or More (or Central Cities) Urban Balance Urbanized Areas Places of 50,000 Inhabitants or More**

	Standard metropolitan statistical areas											
	Lynchburg			Newport News-Hampton				Norfolk-Portsmouth				Virginia Beach (urban part)
	Total	Lynchburg	Urban balance	Total	Hampton	Newport News	Urban balance	Total	Chesapeake (urban part)	Norfolk	Portsmouth	
<b>All occupied housing units</b> .....	6 460	3 616	262	19 619	7 979	10 482	21	44 527	4 576	23 903	12 028	3 382
<b>UNITS IN STRUCTURE</b>												
1 .....	5 361	2 824	231	14 553	6 532	6 936	12	27 401	3 984	11 808	8 322	2 693
2 or more .....	873	787	25	4 978	1 390	3 532	9	16 997	576	12 071	3 684	647
Mobile home or trailer .....	226	5	6	88	57	14	-	129	16	24	22	42
<b>ROOMS</b>												
<b>Owner occupied</b> .....	3 868	1 755	195	10 048	4 918	4 242	7	17 696	2 760	6 668	5 937	1 918
1 room .....	11	4	-	15	6	8	-	20	4	8	4	4
2 rooms .....	43	4	3	39	13	12	-	83	15	31	23	8
3 rooms .....	168	71	5	164	88	55	-	442	58	191	127	44
4 rooms .....	855	320	46	1 172	552	449	1	2 211	333	809	728	276
5 rooms .....	1 079	457	52	3 407	1 839	1 292	3	5 744	824	1 758	2 546	495
6 rooms .....	988	450	59	3 074	1 392	1 421	2	5 054	790	2 071	1 601	524
7 rooms .....	372	232	18	1 353	632	623	1	2 537	469	1 077	594	348
8 rooms .....	235	133	8	583	293	259	-	1 081	212	487	208	156
9 rooms or more .....	117	84	4	241	103	123	-	524	55	290	106	63
Median .....	5.3	5.5	5.3	5.6	5.5	5.7	5.3	5.6	5.7	5.8	5.3	5.8
<b>Renter occupied</b> .....	2 592	1 861	67	9 571	3 061	6 240	14	26 831	1 816	17 235	6 091	1 464
1 room .....	52	44	-	64	29	31	-	255	10	153	40	51
2 rooms .....	92	61	3	184	55	110	-	715	29	430	124	124
3 rooms .....	456	346	11	1 379	314	1 036	-	5 664	248	3 884	1 293	222
4 rooms .....	840	589	26	4 068	1 461	2 530	2	9 991	692	6 628	2 056	523
5 rooms .....	545	392	16	2 363	720	1 573	5	6 421	453	4 022	1 636	266
6 rooms .....	387	263	9	1 018	314	662	6	2 657	283	1 499	652	176
7 rooms .....	116	83	2	315	114	187	1	764	72	409	207	66
8 rooms .....	66	52	-	136	42	83	-	259	24	142	61	27
9 rooms or more .....	38	31	-	44	12	28	-	105	5	68	22	9
Median .....	4.3	4.3	4.3	4.3	4.3	4.3	5.5	4.2	4.4	4.1	4.3	4.1
<b>PERSONS</b>												
<b>Owner occupied</b> .....	3 868	1 755	195	10 048	4 918	4 242	7	17 696	2 760	6 668	5 937	1 918
1 person .....	507	289	23	1 035	490	441	-	1 972	223	869	663	185
2 persons .....	964	505	47	2 400	1 138	1 070	2	4 313	635	1 803	1 389	414
3 persons .....	612	296	37	1 890	938	799	3	3 273	538	1 218	1 351	317
4 persons .....	547	224	33	1 629	841	648	-	2 682	468	955	866	327
5 persons .....	397	152	17	1 064	552	418	1	1 825	302	630	637	211
6 persons .....	306	109	22	782	419	290	-	1 304	210	427	477	145
7 persons .....	227	78	6	571	259	253	-	968	147	307	340	124
8 persons .....	175	56	3	392	160	193	-	775	132	260	257	103
9 persons or more .....	133	46	7	285	121	130	1	584	105	199	157	92
Median .....	3.3	2.8	3.2	3.3	3.4	3.3	3.0	3.3	3.5	3.0	3.3	3.6
<b>Renter occupied</b> .....	2 592	1 861	67	9 571	3 061	6 240	14	26 831	1 816	17 235	6 091	1 464
1 person .....	495	381	12	1 709	545	1 125	1	5 175	260	3 453	1 197	241
2 persons .....	546	427	8	2 272	784	1 457	-	5 960	333	3 999	1 314	260
3 persons .....	423	322	13	1 826	625	1 159	3	4 632	307	2 982	1 049	264
4 persons .....	326	244	13	1 313	445	834	1	3 556	260	2 238	798	227
5 persons .....	240	156	5	905	286	579	4	2 503	191	1 530	570	172
6 persons .....	186	123	4	616	159	422	4	1 813	137	1 128	428	97
7 persons .....	156	88	5	416	110	293	-	1 324	97	852	295	73
8 persons .....	125	68	3	301	68	214	-	1 150	117	692	265	57
9 persons or more .....	95	52	4	213	39	155	1	716	114	361	175	46
Median .....	3.1	2.9	3.5	2.9	2.8	3.0	5.0	3.0	3.5	2.9	3.0	3.3
<b>PERSONS PER ROOM</b>												
<b>Owner occupied</b> .....	3 868	1 755	195	10 048	4 918	4 242	7	17 696	2 760	6 668	5 937	1 918
0.50 or less .....	1 730	973	85	4 476	2 132	1 993	4	8 155	1 230	3 464	2 537	803
0.51 to 0.75 .....	699	316	44	2 066	1 052	837	1	3 576	599	1 288	1 176	432
0.76 to 1.00 .....	729	278	40	2 103	1 082	830	1	3 403	486	1 170	1 297	362
1.01 to 1.50 .....	503	148	21	1 080	507	455	-	1 850	298	575	681	209
1.51 or more .....	207	40	5	323	145	127	1	712	147	171	246	112
<b>Renter occupied</b> .....	2 592	1 861	67	9 571	3 061	6 240	14	26 831	1 816	17 235	6 091	1 464
0.50 or less .....	908	689	19	3 686	1 278	2 336	2	9 485	563	6 268	2 175	416
0.51 to 0.75 .....	523	411	9	2 096	688	1 364	2	5 545	337	3 645	1 252	282
0.76 to 1.00 .....	558	426	20	1 990	633	1 302	8	5 665	392	3 531	1 307	388
1.01 to 1.50 .....	399	242	12	1 323	350	913	2	4 238	334	2 669	962	234
1.51 or more .....	204	93	7	476	112	325	-	1 898	190	1 122	395	144
<b>With all plumbing facilities</b> .....	4 313	3 265	176	18 454	7 601	10 091	20	40 382	3 696	22 919	11 195	2 351
<b>Owner occupied</b> .....	2 550	1 426	144	9 520	4 757	4 118	7	16 190	2 341	6 485	5 714	1 463
1.00 or less .....	2 231	1 460	127	8 230	4 129	3 555	6	13 973	1 995	5 759	4 827	1 249
1.01 to 1.50 .....	250	136	14	1 011	494	442	-	1 654	244	562	661	150
1.51 or more .....	69	30	3	279	134	121	1	563	102	164	226	64
<b>Renter occupied</b> .....	1 763	1 639	32	8 934	2 844	5 973	13	24 192	1 355	16 434	5 481	888
1.00 or less .....	1 439	1 345	23	7 267	2 405	4 779	11	18 705	960	12 778	4 245	697
1.01 to 1.50 .....	247	223	8	1 250	335	888	2	3 893	269	2 592	892	134
1.51 or more .....	77	71	1	417	104	306	-	1 594	126	1 064	344	57
<b>TELEPHONE</b>												
Available .....	4 354	2 617	196	14 646	6 403	7 336	20	29 885	3 346	15 314	8 374	2 449
None .....	2 106	999	66	4 973	1 576	3 146	1	14 642	1 230	8 589	3 654	933

Table 12. Utilization Characteristics of Housing Units With Negro Head of Household, for Areas and Places: 1970—Continued

[For minimum base for derived figures (percent, median, etc.) and meaning of symbols, see text]

**Standard Metropolitan Statistical Areas  
Places of 50,000  
Inhabitants or More  
(or Central Cities)  
Urban Balance  
Urbanized Areas  
Places of 50,000  
Inhabitants or More**

	Standard metropolitan statistical areas—Con.									
	Petersburg—Colonial Heights			Richmond			Roanoke			
	Total	Colonial Heights	Petersburg	Urban balance	Total	Richmond	Urban balance	Total	Roanoke	Urban balance
<b>All occupied housing units</b> .....	9 413	—	5 609	1 364	35 815	29 891	2 650	5 750	5 027	426
<b>UNITS IN STRUCTURE</b>										
1 .....	6 984	—	3 937	825	24 519	19 038	2 493	4 526	3 853	389
2 or more .....	2 278	—	1 667	536	11 096	10 824	141	1 216	1 174	33
Mobile home or trailer .....	151	—	5	3	200	29	16	8	—	4
<b>ROOMS</b>										
<b>Owner occupied</b> .....	4 300	—	2 208	465	16 730	12 142	2 076	3 329	2 829	279
1 room .....	4	—	—	1	22	12	2	—	—	—
2 rooms .....	23	—	4	4	89	27	9	3	1	1
3 rooms .....	155	—	69	7	504	365	30	45	34	6
4 rooms .....	852	—	384	68	2 296	1 454	298	402	304	55
5 rooms .....	1 312	—	679	158	4 985	3 502	775	822	674	83
6 rooms .....	1 192	—	622	157	4 332	3 241	457	993	852	71
7 rooms .....	454	—	259	43	2 643	2 129	261	537	486	33
8 rooms .....	209	—	121	22	1 274	971	165	357	329	20
9 rooms or more .....	99	—	70	5	585	441	79	168	147	10
Median .....	5.4	—	5.5	5.5	5.6	5.7	5.4	5.9	6.0	5.4
<b>Renter occupied</b> .....	5 113	—	3 401	899	19 085	17 749	574	2 421	2 198	147
1 room .....	52	—	27	13	239	225	5	18	16	1
2 rooms .....	131	—	79	16	465	423	13	39	31	7
3 rooms .....	1 230	—	994	109	3 666	3 531	38	351	326	21
4 rooms .....	1 976	—	1 337	333	8 364	7 861	237	769	717	28
5 rooms .....	942	—	518	267	3 660	3 349	147	559	500	36
6 rooms .....	570	—	316	135	1 857	1 636	88	374	326	34
7 rooms .....	123	—	78	19	511	444	30	157	138	14
8 rooms .....	68	—	43	5	239	206	11	112	104	4
9 rooms or more .....	21	—	9	2	84	74	5	42	40	2
Median .....	4.1	—	3.9	4.4	4.1	4.1	4.5	4.6	4.5	5.0
<b>PERSONS</b>										
<b>Owner occupied</b> .....	4 300	—	2 208	465	16 730	12 142	2 076	3 329	2 829	279
1 person .....	479	—	278	52	1 903	1 449	182	456	392	41
2 persons .....	986	—	564	117	4 308	3 256	494	939	796	88
3 persons .....	826	—	454	80	3 154	2 307	454	610	526	45
4 persons .....	595	—	305	63	2 560	1 806	381	454	384	40
5 persons .....	487	—	233	49	1 819	1 297	237	331	281	24
6 persons .....	347	—	157	39	1 247	848	152	209	172	17
7 persons .....	258	—	108	29	829	579	99	140	115	14
8 persons .....	170	—	61	15	521	352	56	109	91	7
9 persons or more .....	152	—	48	21	389	248	21	81	72	3
Median .....	3.3	—	3.1	3.3	3.2	3.1	3.3	2.9	2.9	2.7
<b>Renter occupied</b> .....	5 113	—	3 401	899	19 085	17 749	574	2 421	2 198	147
1 person .....	874	—	683	123	3 765	3 568	92	458	414	27
2 persons .....	1 055	—	783	151	4 579	4 331	110	543	498	36
3 persons .....	868	—	566	192	3 318	3 122	96	387	362	12
4 persons .....	684	—	436	144	2 524	2 332	81	315	298	13
5 persons .....	514	—	314	90	1 838	1 697	71	250	218	22
6 persons .....	364	—	211	73	1 255	1 121	61	198	171	23
7 persons .....	313	—	175	54	814	733	30	117	106	6
8 persons .....	244	—	144	44	621	545	21	92	79	5
9 persons or more .....	197	—	89	28	371	300	12	61	52	3
Median .....	3.2	—	2.9	3.4	2.9	2.8	3.4	3.0	3.0	3.4
<b>PERSONS PER ROOM</b>										
<b>Owner occupied</b> .....	4 300	—	2 208	465	16 730	12 142	2 076	3 329	2 829	279
0.50 or less .....	1 832	—	1 083	205	8 067	6 130	966	1 847	1 590	158
0.51 to 0.75 .....	892	—	467	99	3 466	2 569	436	645	562	46
0.76 to 1.00 .....	806	—	379	82	3 254	2 250	438	566	465	49
1.01 to 1.50 .....	527	—	215	54	1 475	952	180	216	174	20
1.51 or more .....	243	—	64	25	468	241	56	55	38	6
<b>Renter occupied</b> .....	5 113	—	3 401	899	19 085	17 749	574	2 421	2 198	147
0.50 or less .....	1 667	—	1 241	252	7 194	6 752	201	974	889	57
0.51 to 0.75 .....	1 000	—	682	209	4 042	3 821	118	497	459	26
0.76 to 1.00 .....	990	—	601	223	4 006	3 718	132	539	489	37
1.01 to 1.50 .....	797	—	503	127	2 758	2 542	98	337	302	22
1.51 or more .....	659	—	374	88	1 085	916	25	74	59	5
<b>With all plumbing facilities</b> .....	6 276	—	4 296	942	31 972	28 086	2 279	5 192	4 742	312
<b>Owner occupied</b> .....	3 249	—	2 032	359	15 032	11 752	1 872	3 102	2 762	215
1.00 or less .....	2 794	—	1 779	306	13 495	10 613	1 664	2 867	2 554	200
1.01 to 1.50 .....	350	—	197	39	1 239	920	165	192	170	13
1.51 or more .....	105	—	56	14	298	219	43	43	38	2
<b>Renter occupied</b> .....	3 027	—	2 264	583	16 940	16 334	407	2 090	1 980	97
1.00 or less .....	2 347	—	1 736	474	13 650	13 157	331	1 747	1 651	85
1.01 to 1.50 .....	455	—	348	83	2 481	2 393	68	296	283	12
1.51 or more .....	225	—	180	26	809	784	8	47	46	—
<b>TELEPHONE</b>										
Available .....	5 913	—	3 616	924	25 354	20 836	2 287	4 479	3 931	321
None .....	3 500	—	1 993	440	10 461	9 055	363	1 271	1 096	105

Table 12. Utilization Characteristics: of Housing Units With Negro Head of Household, for Areas and Places: 1970—Continued

(For minimum base for derived figures (percent, median, etc.) and meaning of symbols, see text)

**Standard Metropolitan Statistical Areas Places of 50,000 Inhabitants or More (or Central Cities) Urban Balance Urbanized Areas Places of 50,000 Inhabitants or More**

Standard metropolitan statistical areas—Con.											
Washington											
		Maryland portion					Virginia portion				
	District of Columbia portion	Total	Bethesda (U)	Silver Spring (U)	Wheaton (U)	Urban balance	Total	Alexandria	Arlington (U)	Urban balance	
All occupied housing units	164 040	205 504	28 806	110	1 146	393	23 596	12 658	4 178	2 650	3 868
<b>UNITS IN STRUCTURE</b>											
1	66 411	92 528	17 670	54	426	291	13 704	8 447	2 976	1 762	1 926
2 or more	97 257	112 272	10 929	56	717	101	9 795	4 086	1 192	884	1 893
Mobile home or trailer	372	704	207	—	3	1	97	125	10	4	49
<b>ROOMS</b>											
<b>Owner occupied</b>											
1 room	44 758	63 767	13 986	35	282	157	11 288	5 023	1 314	1 226	1 320
2 rooms	193	210	9	—	—	—	2	8	3	—	3
3 rooms	420	520	60	—	2	1	36	40	10	6	8
4 rooms	1 371	1 778	285	—	4	2	218	122	29	17	34
5 rooms	2 569	4 436	1 169	1	13	5	844	698	162	175	144
6 rooms	6 969	11 343	2 972	5	33	19	2 397	1 402	414	396	275
7 rooms	7 202	24 227	4 375	8	82	31	3 584	1 442	468	322	346
8 rooms	4 555	10 208	2 342	7	54	40	1 914	664	139	176	217
9 rooms or more	3 069	6 531	1 616	7	44	29	1 353	360	60	72	160
Median	6.1	6.1	6.1	7.0	6.6	7.0	6.1	5.7	5.6	5.6	6.1
<b>Renter occupied</b>											
1 room	119 282	141 737	14 820	75	864	236	12 308	7 635	2 864	1 424	2 548
2 rooms	7 723	8 060	167	8	21	—	115	170	83	36	27
3 rooms	14 890	15 784	561	5	58	3	445	333	115	78	104
4 rooms	37 535	41 361	2 698	22	229	15	2 317	1 128	435	260	349
5 rooms	30 621	38 227	5 100	14	265	58	4 409	2 506	878	423	991
6 rooms	15 074	20 992	3 867	7	158	65	3 298	2 051	829	389	641
7 rooms	8 835	11 536	1 712	5	84	62	1 264	989	416	157	287
8 rooms	2 488	3 206	434	9	29	22	279	284	83	46	100
9 rooms or more	1 282	1 581	198	5	13	7	129	101	15	24	35
Median	3.5	3.6	4.3	3.7	4.0	5.1	4.2	4.4	4.4	4.3	4.3
<b>PERSONS</b>											
<b>Owner occupied</b>											
1 person	44 758	63 767	13 986	35	282	157	11 288	5 023	1 314	1 226	1 320
2 persons	4 199	5 369	660	1	9	5	463	510	148	129	111
3 persons	10 160	13 447	2 216	5	69	16	1 667	1 071	262	285	272
4 persons	8 604	12 099	2 568	11	74	35	2 112	927	241	228	265
5 persons	7 752	11 511	2 974	10	66	48	2 507	785	216	168	229
6 persons	5 599	8 393	2 205	4	29	27	1 879	589	156	144	165
7 persons	3 461	5 320	1 423	1	18	11	1 180	436	117	109	109
8 persons	2 249	3 427	872	3	12	12	678	306	81	77	74
9 persons or more	1 795	2 627	603	—	2	1	480	229	60	48	55
Median	3.4	3.6	4.0	3.6	3.4	4.0	4.1	3.5	3.5	3.4	3.6
<b>Renter occupied</b>											
1 person	119 282	141 737	14 820	75	864	236	12 308	7 635	2 864	1 424	2 548
2 persons	32 379	35 504	2 097	28	211	24	1 681	1 028	443	232	253
3 persons	29 023	34 365	3 685	20	244	38	3 182	1 657	643	338	537
4 persons	20 011	24 886	3 354	9	179	55	2 956	1 521	540	316	556
5 persons	14 712	18 306	2 377	7	110	40	2 052	1 217	436	197	475
6 persons	9 251	11 458	1 367	5	69	31	1 119	840	278	147	332
7 persons	5 501	6 848	773	1	26	17	595	574	221	86	182
8 persons	3 884	4 722	473	1	7	17	345	365	132	54	116
9 persons or more	2 997	3 621	376	3	10	7	234	248	97	35	63
Median	2.4	2.5	3.0	2.0	2.4	3.5	2.9	3.2	3.1	2.9	3.4
<b>PERSONS PER ROOM</b>											
<b>Owner occupied</b>											
0.50 or less	44 758	63 767	13 986	35	282	157	11 288	5 023	1 314	1 226	1 320
0.51 to 0.75	9 762	29 700	5 450	19	166	74	4 339	2 185	522	546	625
0.76 to 1.00	8 328	14 190	3 376	9	74	48	2 762	1 052	282	259	296
1.01 to 1.50	3 481	12 434	3 116	7	37	26	2 605	990	307	233	239
1.51 or more	1 122	5 589	1 532	—	5	8	1 210	576	157	139	118
Median	1.22	1 854	512	—	—	1	372	220	46	49	42
<b>Renter occupied</b>											
0.50 or less	119 282	141 737	14 820	75	864	236	12 308	7 635	2 864	1 424	2 548
0.51 to 0.75	40 158	47 218	4 800	35	353	76	4 000	2 260	895	462	684
0.76 to 1.00	24 276	30 079	4 049	20	268	59	3 506	1 754	632	369	614
1.01 to 1.50	30 980	36 694	3 706	15	172	66	3 153	2 008	739	351	734
1.51 or more	1 601	17 500	1 601	4	52	26	1 240	1 121	418	167	384
Median	0.990	10 246	664	1	19	9	409	492	180	75	132
<b>With all plumbing facilities</b>											
<b>Owner occupied</b>											
1.00 or less	160 217	198 399	26 819	109	1 136	388	22 986	11 283	4 081	2 635	3 611
1.01 to 1.50	44 317	61 796	13 094	35	276	133	10 965	4 379	1 302	1 282	1 206
1.51 or more	39 788	54 867	11 316	35	272	144	9 460	3 763	1 099	1 034	1 074
Median	1 085	5 279	1 375	—	4	8	1 163	460	157	139	96
Median	1 085	1 644	403	—	—	1	342	156	46	49	36
<b>Renter occupied</b>											
1.00 or less	115 980	136 609	13 725	74	860	235	12 021	6 904	2 779	1 413	2 405
1.01 to 1.50	92 803	110 257	11 914	69	789	200	10 466	5 540	2 194	1 173	1 933
1.51 or more	14 581	16 934	1 369	4	52	26	1 183	984	412	167	361
Median	8 596	9 418	442	1	19	9	372	380	173	73	111
<b>TELEPHONE</b>											
<b>Available</b>											
None	137 356	173 000	25 639	103	1 072	361	21 247	10 005	3 101	2 337	3 199
Median	26 684	32 504	3 167	7	74	32	2 349	2 653	1 077	313	669



Table 12. Utilization Characteristics of Housing Units With Negro Head of Household, for Areas and Places: 1970—Continued

(For minimum base for derived figures (percent, median, etc.) and meaning of symbols, see text)

Standard Metropolitan Statistical Areas Places of 50,000 Inhabitants or More (or Central Cities) Urban Balance Urbanized Areas Places of 50,000 Inhabitants or More	Urbanized areas									
							Washington			
	Lynchburg	Newport News-Hampton	Norfolk-Portsmouth	Petersburg-Colonial Heights	Richmond	Roanoke	Total	District of Columbia portion	Maryland portion	Virginia portion
All occupied housing units	3 793	18 668	43 889	7 377	32 010	5 453	198 601	164 040	24 796	9 765
<b>UNITS IN STRUCTURE</b>										
1	2 986	13 619	26 807	5 119	21 060	4 242	86 614	66 411	14 181	6 022
2 or more	796	4 952	16 978	2 249	10 913	1 207	111 459	97 257	10 516	3 686
Mobile home or trailer	11	97	104	9	37	4	528	372	99	57
<b>ROOMS</b>										
<b>Owner occupied</b>	1 894	9 293	17 283	2 944	13 864	3 108	59 758	44 758	11 549	3 451
1 room	4	14	20	1	14	2	201	193	2	6
2 rooms	7	26	77	9	34	2	483	420	39	24
3 rooms	75	147	420	80	384	40	1 660	1 371	217	72
4 rooms	348	1 028	2 146	474	1 703	359	3 843	2 569	833	441
5 rooms	493	3 171	5 623	881	4 212	757	10 385	6 969	2 469	1 007
6 rooms	494	2 854	4 932	845	3 620	923	23 100	18 410	3 650	1 040
7 rooms	248	1 267	2 488	363	2 322	519	9 625	7 202	1 976	447
8 rooms	138	557	1 063	189	1 084	349	6 192	4 555	1 403	234
9 rooms or more	87	229	514	102	491	157	4 269	3 069	1 020	180
Median	5.5	5.6	5.6	5.5	5.7	5.9	6.1	6.1	6.1	5.7
<b>Renter occupied</b>	1 899	9 375	26 606	4 433	18 146	2 345	138 843	119 282	13 247	6 314
1 room	44	61	254	40	228	17	8 006	7 723	141	142
2 rooms	61	169	707	96	432	38	15 672	14 890	503	279
3 rooms	351	1 359	5 647	1 114	3 556	347	41 048	37 535	2 519	994
4 rooms	608	4 017	9 899	1 725	8 026	745	37 406	30 621	4 676	2 109
5 rooms	401	2 309	6 377	813	3 455	536	20 270	15 074	3 474	1 722
6 rooms	268	989	2 610	478	1 692	360	11 000	8 835	1 390	775
7 rooms	83	305	754	104	465	152	3 015	2 488	332	195
8 rooms	52	126	254	51	214	108	3 015	1 499	151	66
9 rooms or more	31	40	104	12	78	42	927	834	61	32
Median	4.3	4.3	4.2	4.1	4.1	4.5	3.6	3.5	4.2	4.3
<b>PERSONS</b>										
<b>Owner occupied</b>	1 894	9 293	17 283	2 944	13 864	3 108	59 758	44 758	11 549	3 451
1 person	306	946	1 940	354	1 597	433	5 021	4 199	460	362
2 persons	536	2 241	4 241	749	3 661	884	12 624	10 160	1 713	751
3 persons	323	1 762	3 224	594	2 688	571	11 446	8 604	2 198	644
4 persons	248	1 503	2 616	427	2 113	424	10 885	7 752	2 603	530
5 persons	167	985	1 780	308	1 500	305	7 922	5 599	1 913	410
6 persons	123	722	1 259	206	983	189	4 946	3 461	1 190	295
7 persons	82	518	918	154	656	129	3 149	2 249	691	209
8 persons	57	359	752	81	401	98	2 408	1 795	468	145
9 persons or more	52	257	553	71	265	75	2 408	939	313	105
Median	2.8	3.3	3.3	3.1	3.1	2.9	3.6	3.4	4.0	3.5
<b>Renter occupied</b>	1 899	9 375	26 606	4 433	18 146	2 345	138 843	119 282	13 247	6 314
1 person	388	1 683	5 151	830	3 629	441	35 169	32 379	1 917	873
2 persons	433	2 259	5 926	968	4 397	534	33 861	29 023	3 423	1 415
3 persons	328	1 798	4 602	782	3 187	374	24 478	20 011	3 153	1 314
4 persons	253	1 286	3 523	599	2 390	311	17 885	14 712	2 172	1 001
5 persons	160	874	2 470	417	1 751	240	11 154	9 251	1 202	701
6 persons	125	587	1 790	293	1 165	194	6 577	5 501	625	451
7 persons	90	406	1 317	235	756	112	4 514	3 884	360	270
8 persons	69	286	1 131	192	559	84	3 416	2 997	247	172
9 persons or more	53	196	696	117	312	55	1 789	1 524	148	117
Median	2.9	2.9	3.0	3.0	2.8	3.0	2.5	2.4	2.9	3.2
<b>PERSONS PER ROOM</b>										
<b>Owner occupied</b>	1 894	9 293	17 283	2 944	13 864	3 108	59 758	44 758	11 549	3 451
0.50 or less	1 032	4 185	8 034	1 454	6 895	1 748	28 080	22 065	4 510	1 505
0.51 to 0.75	348	1 907	3 495	619	2 933	608	13 340	9 762	2 846	732
0.76 to 1.00	309	1 941	3 315	500	2 633	514	11 672	8 328	2 640	704
1.01 to 1.50	161	981	1 763	277	1 118	194	5 056	3 481	1 192	383
1.51 or more	44	279	676	94	285	44	1 610	1 122	361	127
<b>Renter occupied</b>	1 899	9 375	26 606	4 433	18 146	2 345	138 843	119 282	13 247	6 314
0.50 or less	702	3 641	9 422	1 555	6 875	946	46 454	40 158	4 405	1 891
0.51 to 0.75	414	2 067	5 516	918	3 908	485	29 554	24 276	3 786	1 492
0.76 to 1.00	440	1 955	5 618	851	3 813	526	36 009	30 980	3 351	1 678
1.01 to 1.50	247	1 272	4 199	643	2 616	324	16 964	14 778	1 288	898
1.51 or more	96	440	1 851	466	934	64	9 862	9 090	417	355
<b>With all plumbing facilities</b>	3 373	17 858	40 161	5 617	29 932	5 054	194 071	160 297	24 271	9 503
<b>Owner occupied</b>	1 720	8 988	16 003	2 645	13 328	2 977	58 943	44 317	11 266	3 360
1.00 or less	1 546	7 778	13 830	2 327	11 995	2 754	52 427	39 788	9 776	2 863
1.01 to 1.50	142	950	1 617	244	1 075	183	4 968	3 444	1 152	372
1.51 or more	32	260	556	74	258	40	1 548	1 085	338	125
<b>Renter occupied</b>	1 653	8 870	24 158	2 972	16 604	2 077	135 128	115 980	13 005	6 143
1.00 or less	1 356	7 230	18 680	2 322	13 367	1 736	109 108	92 803	11 373	4 932
1.01 to 1.50	226	1 228	3 887	441	2 449	295	16 698	14 581	1 240	877
1.51 or more	71	412	1 591	209	788	46	9 322	8 596	392	334
<b>TELEPHONE</b>										
Available	2 747	13 891	29 483	4 917	22 653	4 252	167 695	137 356	22 423	7 916
None	1 046	4 777	14 406	2 460	9 357	1 201	30 906	26 684	2 373	1 849

Table 12. Utilization Characteristics of Housing Units With Negro Head of Household, for Areas and Places: 1970—Continued

[For minimum base for derived figures (percent, median, etc.) and meaning of symbols, see text]

**Standard Metropolitan  
Statistical Areas  
Places of 50,000  
Inhabitants or More  
(or Central Cities)  
Urban Balance  
Urbanized Areas  
Places of 50,000  
Inhabitants or More**

	Places										
	Alexandria	Arlington (U)	Chesapeake	Hampton	Lynchburg	Newport News	Norfolk	Portsmouth	Richmond	Roanoke	Virginia Beach
All occupied housing units	4 178	2 650	4 953	7 979	3 616	10 482	23 903	12 028	29 891	5 027	3 643
<b>UNITS IN STRUCTURE</b>											
1	2 976	1 762	4 333	6 532	2 824	6 936	11 808	6 322	19 038	3 853	2 938
2 or more	1 192	884	591	1 390	787	3 532	12 071	3 684	10 824	1 174	651
Mobile home or trailer	10	4	29	57	5	14	24	22	29	-	54
<b>ROOMS</b>											
<b>Owner occupied</b>											
1 room	1 314	1 226	3 002	4 918	1 755	4 242	6 668	5 937	12 142	2 829	2 089
2 rooms	3	4	4	6	4	8	8	4	12	2	4
3 rooms	10	6	19	13	4	12	31	23	27	1	10
4 rooms	29	17	70	88	71	55	191	127	365	34	54
5 rooms	162	175	369	552	320	449	809	728	1 454	304	305
6 rooms	414	396	893	1 839	457	1 292	1 758	2 546	3 502	674	547
7 rooms	468	322	865	1 392	450	1 421	2 017	1 401	3 241	852	571
8 rooms	139	176	499	632	232	423	1 077	594	2 129	486	367
9 rooms or more	29	62	223	293	133	259	487	208	971	329	163
Median	5.6	5.6	5.7	5.5	5.5	5.7	5.8	5.3	5.7	6.0	5.7
<b>Renter occupied</b>											
1 room	2 864	1 424	1 951	3 061	1 861	6 240	17 235	6 091	17 749	2 198	1 554
2 rooms	83	36	10	29	44	31	153	40	225	16	52
3 rooms	115	78	32	55	61	110	430	40	423	31	129
4 rooms	435	260	257	314	346	1 036	3 884	1 293	3 531	326	230
5 rooms	878	423	756	1 461	589	2 530	6 628	2 056	7 861	717	551
6 rooms	829	389	476	720	392	1 573	4 022	1 636	3 349	500	287
7 rooms	416	157	311	314	263	662	1 499	652	1 636	326	195
8 rooms	83	46	76	114	83	187	409	207	444	138	72
9 rooms or more	15	24	28	42	31	83	142	61	206	104	28
Median	4.4	4.3	4.4	4.3	4.3	4.3	4.1	4.3	4.1	4.5	4.2
<b>PERSONS</b>											
<b>Owner occupied</b>											
1 person	1 314	1 226	3 002	4 918	1 755	4 242	6 668	5 937	12 142	2 829	2 089
2 persons	148	129	239	490	289	441	869	663	1 449	392	201
3 persons	262	285	674	1 138	505	1 070	1 803	1 389	3 256	796	447
4 persons	216	228	559	938	294	799	1 218	1 151	2 307	526	345
5 persons	156	168	505	841	224	648	935	866	1 806	384	356
6 persons	117	109	331	552	152	418	630	637	1 297	281	227
7 persons	61	77	238	419	108	290	427	340	848	172	162
8 persons	80	48	149	160	56	193	260	257	579	91	144
9 persons or more	33	38	130	121	46	130	199	157	352	72	98
Median	3.5	3.4	3.6	3.4	2.8	3.3	3.0	3.3	3.1	2.9	3.6
<b>Renter occupied</b>											
1 person	2 864	1 424	1 951	3 061	1 861	6 240	17 235	6 091	17 749	2 198	1 554
2 persons	443	232	278	545	381	1 125	3 453	1 197	3 568	414	247
3 persons	643	338	353	784	427	1 457	3 999	1 314	4 331	498	294
4 persons	540	316	318	625	322	1 159	2 982	1 049	3 122	362	283
5 persons	436	197	283	445	244	834	2 238	798	2 332	298	237
6 persons	278	147	209	286	156	579	1 530	570	1 697	218	194
7 persons	221	86	149	159	123	422	1 128	428	1 121	171	108
8 persons	132	54	101	110	88	293	852	295	733	106	78
9 persons or more	97	35	132	68	68	216	692	265	545	79	61
Median	3.1	2.9	3.6	2.8	2.9	3.0	2.9	3.0	2.8	3.0	3.3
<b>PERSONS PER ROOM</b>											
<b>Owner occupied</b>											
0.50 or less	1 314	1 226	3 002	4 918	1 755	4 242	6 668	5 937	12 142	2 829	2 089
0.51 to 0.75	522	546	1 293	2 132	973	1 993	3 464	2 537	6 130	1 590	861
0.76 to 1.00	282	239	640	1 052	316	837	1 288	1 176	2 569	562	472
1.01 to 1.50	307	233	540	1 082	278	830	1 170	1 297	2 250	465	396
1.51 or more	157	139	357	507	148	455	575	681	952	174	237
Median	46	49	172	145	40	127	171	246	241	38	123
<b>Renter occupied</b>											
0.50 or less	2 864	1 424	1 951	3 061	1 861	6 240	17 235	6 091	17 749	2 198	1 554
0.51 to 0.75	895	462	603	1 278	689	2 336	6 268	2 175	6 752	889	439
0.76 to 1.00	632	369	352	688	411	1 364	3 645	1 252	3 821	459	296
1.01 to 1.50	739	351	419	633	426	1 302	3 531	1 307	3 718	489	408
1.51 or more	418	167	357	350	242	913	2 669	942	2 542	302	250
Median	180	75	220	112	93	325	1 122	395	916	59	161
<b>With all plumbing facilities</b>											
<b>Owner occupied</b>											
1.00 or less	4 081	2 635	3 823	7 401	3 265	10 091	22 919	11 195	28 086	4 742	2 443
1.01 to 1.50	1 302	1 222	2 446	4 757	1 624	4 118	6 485	5 714	11 752	2 762	1 545
1.51 or more	1 099	1 034	2 072	4 129	1 460	3 555	5 759	4 827	10 613	2 554	1 315
Median	157	139	269	494	136	442	562	661	920	170	162
Median	46	49	105	134	30	121	164	226	219	38	68
<b>Renter occupied</b>											
1.00 or less	2 779	1 413	1 377	2 844	1 639	5 973	16 434	5 481	16 334	1 980	900
1.01 to 1.50	2 194	1 173	977	2 405	1 345	4 779	12 778	4 245	13 157	1 651	705
1.51 or more	412	167	272	335	223	888	2 592	892	2 393	283	137
Median	173	73	128	104	71	306	1 064	344	784	46	58
<b>TELEPHONE</b>											
Available	3 101	2 337	3 578	6 403	2 617	7 336	15 314	8 374	20 836	3 931	2 619
None	1 077	313	1 375	1 576	999	3 146	8 589	3 654	9 055	1 096	1 024

Table 13. **Occupancy, Plumbing, and Structural Characteristics for Standard Metropolitan Statistical Areas and Constituent Counties: 1970**

[For minimum base for derived figures (percent, median, etc.) and meaning of symbols, see text]

Standard Metropolitan Statistical Areas Constituent Counties	Lynchburg				Newport News-Hampton				Norfolk-Portsmouth				
	Total	Amherst County	Campbell County	Lynchburg city	Total	York County	Hampton city	Newport News city	Total	Chesapeake city	Norfolk city	Portsmouth city	Virginia Beach city
Total population.....	123 474	26 072	43 319	54 083	292 159	33 203	120 779	138 177	680 600	89 580	307 951	110 963	172 106
All housing units.....	39 034	6 966	13 670	18 398	87 505	9 257	36 556	41 692	201 354	25 867	91 061	36 469	47 957
Vacant—seasonal and migratory.....	65	26	35	4	113	25	86	2	634	6	61	3	564
All year-round housing units.....	38 969	6 940	13 635	18 394	87 392	9 232	36 470	41 690	200 720	25 861	91 000	36 466	47 393
<b>POPULATION</b>													
Population in housing units, 1970.....	116 221	21 740	43 042	51 439	275 566	31 864	115 443	128 259	620 781	88 625	263 285	109 270	159 601
Per occupied unit.....	3.2	3.4	3.4	2.9	3.3	3.6	3.3	3.2	3.2	3.5	3.0	3.2	3.5
Owner.....	3.3	3.4	3.4	3.1	3.5	3.5	3.5	3.5	3.4	3.5	3.2	3.3	3.7
Renter.....	3.0	3.3	3.3	2.8	3.0	3.8	3.0	3.0	3.0	3.5	2.9	3.0	3.1
Population in housing units, 1960.....	104 850	19 383	32 812	52 655	211 438	21 010	83 778	106 650	524 037	...	267 394	104 934	8 026
Per occupied unit.....	3.5	3.7	3.8	3.3	3.5	3.7	3.5	3.6	3.4	...	3.3	3.4	2.9
<b>TENURE, RACE, AND VACANCY STATUS</b>													
All occupied units.....	36 706	6 468	12 763	17 475	83 023	8 900	34 586	39 537	191 536	25 153	86 742	34 511	45 130
Owner occupied.....	25 072	4 807	9 871	10 394	50 078	6 342	21 871	21 865	105 234	18 098	37 193	19 078	30 865
Percent of all occupied.....	68.3	74.3	77.3	59.5	60.3	71.3	63.2	55.3	54.9	72.0	42.9	55.3	68.4
Cooperative or condominium.....	47	—	11	36	160	12	76	72	720	42	435	107	136
White.....	21 175	3 876	8 664	8 635	39 896	5 438	16 891	17 567	87 052	15 043	30 285	13 072	28 652
Negro.....	3 868	918	1 195	1 755	10 048	888	4 918	4 242	17 696	3 002	6 668	5 937	2 089
Renter occupied.....	11 634	1 661	2 892	7 081	32 945	2 558	12 715	17 672	86 302	7 055	49 549	15 433	14 265
White.....	8 984	1 287	2 490	5 207	23 143	2 265	9 566	11 312	58 268	5 072	31 420	9 201	12 575
Negro.....	2 592	336	395	1 861	9 571	270	3 061	6 240	26 831	1 951	17 235	6 091	1 554
Vacant year-round units.....	2 263	472	872	919	4 369	332	1 884	2 153	9 184	708	4 258	1 955	2 263
For sale only.....	246	34	108	104	570	60	286	224	1 146	175	302	196	473
Homeowner vacancy rate.....	1.0	0.7	1.1	1.0	1.1	0.9	1.3	1.0	1.0	0.8	1.0	1.0	1.5
With all plumbing facilities.....	221	26	102	93	556	47	286	223	1 083	146	289	192	456
For rent.....	934	75	343	516	2 621	119	1 007	1 495	5 151	268	2 857	1 161	865
Rental vacancy rate.....	7.4	4.3	10.6	6.8	7.4	4.4	7.3	7.8	5.6	3.7	5.5	7.0	5.7
With all plumbing facilities.....	766	38	256	472	2 539	106	981	1 452	4 814	237	2 699	1 081	797
Rented or sold, awaiting occupancy.....	212	58	81	73	374	38	180	156	738	92	310	137	199
Held for occasional use.....	428	179	176	73	180	39	74	67	411	30	194	44	143
Other vacant.....	443	126	164	153	624	76	337	211	1 738	143	595	417	583
All year-round housing units.....	38 969	6 940	13 635	18 394	87 392	9 232	36 470	41 690	200 720	25 861	91 000	36 466	47 393
<b>PLUMBING FACILITIES</b>													
With all plumbing facilities.....	33 853	5 077	11 195	17 581	85 163	8 529	35 747	40 887	193 962	24 151	89 051	35 212	45 548
Locking some or all plumbing facilities.....	5 116	1 863	2 440	813	2 229	703	723	803	6 758	1 710	1 949	1 254	1 845
Locking only hot water.....	500	78	104	318	447	46	204	197	1 726	235	735	512	244
Locking other plumbing facilities.....	4 616	1 785	2 336	495	1 782	657	519	606	5 032	1 475	1 214	742	1 601
<b>PIPED WATER IN STRUCTURE</b>													
Hot and cold.....	34 882	5 352	11 625	17 905	85 969	8 655	35 986	41 328	195 955	24 440	90 043	35 574	45 898
Cold only.....	1 545	429	694	422	906	224	423	259	2 850	625	925	745	555
None.....	2 542	1 159	1 316	67	517	353	61	103	1 915	796	32	147	940
<b>FLUSH TOILET</b>													
For exclusive use of household.....	34 686	5 236	11 433	18 017	86 034	8 607	36 193	41 234	196 832	24 543	90 247	36 027	46 015
Also used by another household.....	274	14	18	242	372	3	87	282	869	26	582	193	68
None.....	4 009	1 690	2 184	135	986	622	190	174	3 019	1 292	171	246	1 310
<b>BATHTUB OR SHOWER</b>													
For exclusive use of household.....	34 525	5 217	11 390	17 918	85 718	8 623	35 977	41 118	195 980	24 448	89 903	35 770	45 859
Also used by another household.....	294	13	23	258	385	1	86	298	880	29	598	195	58
None.....	4 150	1 710	2 222	218	1 289	608	407	274	3 860	1 384	499	501	1 476
<b>COMPLETE KITCHEN FACILITIES</b>													
All year-round units.....	38 969	6 940	13 635	18 394	87 392	9 232	36 470	41 690	200 720	25 861	91 000	36 466	47 393
For exclusive use of household.....	35 603	5 650	12 116	17 837	86 177	8 807	36 157	41 213	196 368	24 808	89 631	35 830	46 099
Also used by another household.....	40	1	6	33	65	3	14	48	223	11	147	44	21
No complete kitchen facilities.....	3 326	1 289	1 513	524	1 150	422	299	429	4 129	1 042	1 222	592	1 273
Renter occupied.....	11 634	1 661	2 892	7 081	32 945	2 558	12 715	17 672	86 302	7 055	49 549	15 433	14 265
For exclusive use of household.....	10 412	1 259	2 380	6 773	32 340	2 421	12 563	17 356	83 826	6 539	48 616	15 030	13 641
Also used by another household.....	27	1	2	24	44	2	6	36	145	5	106	24	10
No complete kitchen facilities.....	1 195	401	510	284	561	135	146	280	2 331	511	827	379	614
<b>ACCESS</b>													
With direct access.....	38 842	6 933	13 625	18 284	87 347	9 231	36 458	41 658	200 475	25 837	90 834	36 428	47 376
Locking direct access.....	127	7	10	110	45	1	12	32	245	24	166	38	17
<b>UNITS IN STRUCTURE</b>													
All year-round units.....	38 969	6 940	13 635	18 394	87 392	9 232	36 470	41 690	200 720	25 861	91 000	36 466	47 393
1.....	30 294	6 068	11 452	12 774	63 930	7 535	28 563	27 832	134 576	21 806	49 929	25 585	37 256
2 or more.....	7 041	538	1 064	5 439	21 058	1 243	7 362	12 453	62 459	3 105	40 110	10 736	8 508
Mobile home or trailer.....	1 634	334	1 119	181	2 404	454	545	1 405	3 685	950	961	145	1 629
Owner occupied.....	25 072	4 807	9 871	10 394	50 078	6 342	21 871	21 865	105 234	18 098	37 193	19 078	30 865
1.....	22 436	4 359	8 710	9 367	47 561	5 922	21 156	20 483	97 418	16 860	33 752	17 992	28 814
2 or more.....	1 288	159	228	901	831	80	331	420	4 581	407	2 585	967	622
Mobile home or trailer.....	1 348	289	933	126	1 686	340	384	962	3 235	831	856	119	1 429
Renter occupied.....	11 634	1 661	2 892	7 081	32 945	2 558	12 715	17 672	86 302	7 055	49 549	15 433	14 265
1.....	6 323	1 288	2 087	2 948	14 142	1 331	6 312	6 499	33 204	4 428	14 922	6 825	7 029
2 or more.....	5 025	328	619	4 078	18 085	1 113	6 242	10 730	52 648	2 508	34 522	8 582	7 036
Mobile home or trailer.....	286	45	186	55	718	114	161	443	450	119	105	26	200
<b>TELEPHONE</b>													
All occupied units.....	36 706	6 468	12 763	17 475	83 023	8 900	34 586	39 537	191 536	25 153	86 742	34 511	45 130
Available.....	31 062	5 221	10 629	15 212	72 476	8 052	30 836	33 588	159 762	21 503	69 097	27 856	41 306
None.....	5 644	1 247	2 134	2 263	10 547	848	3 750	5 949	31 774	3 650	17 645	6 655	3 824

Table 13. **Occupancy, Plumbing, and Structural Characteristics for Standard Metropolitan Statistical Areas and Constituent Counties: 1970—Continued**

(For minimum base for derived figures (percent, median, etc.) and meaning of symbols, see text)

Standard Metropolitan Statistical Areas Constituent Counties	Petersburg-Colonial Heights						Richmond					Roanoke		
	Total	Dinwiddie County	Prince George County	Colonial Heights city	Hopewell city	Petersburg city	Total	Chesterfield County	Hanover County	Henrico County	Richmond city	Total	Roanoke County	Roanoke city
<b>Total population</b> .....	128 809	25 046	29 092	15 097	23 471	36 103	518 319	76 855	37 479	154 364	249 621	181 436	67 339	92 115
<b>All housing units</b> .....	36 537	6 120	5 867	4 901	7 650	11 999	170 056	22 498	10 948	49 527	87 083	61 850	21 291	33 637
Vacant—seasonal and migratory.....	14	8	4	2	—	—	39	4	13	7	15	75	64	9
<b>All year-round housing units</b> .....	36 523	6 112	5 863	4 899	7 650	11 999	170 017	22 494	10 935	49 520	87 068	61 775	21 227	33 628
<b>POPULATION</b>														
<b>Population in housing units, 1970</b> .....	114 924	20 590	20 357	15 069	23 357	35 551	503 715	74 619	36 214	153 518	239 364	176 420	65 825	90 855
Per occupied unit.....	3.3	3.6	3.6	3.2	3.2	3.2	3.1	3.4	3.4	3.2	2.9	3.0	3.3	2.8
Owner.....	3.4	3.6	3.6	3.3	3.3	3.2	3.3	3.6	3.4	3.4	3.1	3.1	3.4	3.0
Renter.....	3.3	3.7	3.6	2.9	3.1	3.1	2.7	3.0	3.5	2.8	2.7	2.7	3.1	2.7
<b>Population in housing units, 1960</b> .....	96 459	17 218	15 640	9 558	17 800	36 243	421 234	68 894	26 531	116 633	209 176	153 720	44 419	95 830
Per occupied unit.....	3.6	4.1	3.9	3.2	3.5	3.4	3.3	3.6	3.7	3.5	3.1	3.3	3.6	3.2
<b>TENURE, RACE, AND VACANCY STATUS</b>														
<b>All occupied units</b> .....	34 635	5 701	5 682	4 739	7 251	11 262	163 313	21 793	10 501	48 250	82 769	58 465	19 887	31 928
Owner occupied.....	20 640	3 817	3 357	3 420	4 437	5 609	100 195	16 599	8 578	34 404	40 614	40 648	16 503	19 464
Percent of all occupied.....	59.6	67.0	59.1	72.2	61.2	49.8	61.4	76.2	81.7	71.3	49.1	69.5	83.0	61.0
Cooperative or condominium.....	24	—	10	—	—	14	211	5	—	65	37	37	17	20
White.....	16 297	2 659	2 784	3 417	4 048	3 389	83 236	15 262	7 405	32 205	28 364	37 276	16 156	16 611
Negro.....	4 300	1 155	551	—	386	2 208	16 730	1 302	1 159	2 127	12 142	3 329	333	2 829
Renter occupied.....	13 995	1 884	2 325	1 319	2 814	5 653	63 118	5 194	1 923	13 846	42 155	17 817	3 384	12 464
White.....	8 794	1 216	1 828	1 315	2 210	2 225	43 781	4 701	1 569	13 284	24 227	15 354	3 274	10 233
Negro.....	5 113	660	463	—	589	3 401	19 085	480	350	506	17 749	2 421	104	2 198
Vacant year-round units.....	1 888	411	181	160	399	737	6 704	701	434	1 270	4 299	3 310	1 340	1 700
For sale only.....	228	44	24	60	36	64	909	176	104	247	382	693	395	248
Homeowner vacancy rate.....	1.1	1.1	0.7	1.7	0.8	1.1	0.9	1.0	1.2	0.7	0.9	1.7	2.3	1.3
With all plumbing facilities.....	213	36	22	60	34	61	853	163	89	242	359	657	374	237
For rent.....	941	119	55	71	204	492	3 737	251	100	579	2 807	1 270	368	804
Rental vacancy rate.....	6.3	5.9	2.3	5.1	6.8	8.0	5.6	4.6	4.9	4.0	6.2	6.7	9.8	6.1
With all plumbing facilities.....	773	82	37	68	185	401	3 388	232	60	554	2 542	1 143	327	733
Rented or sold, awaiting occupancy.....	139	28	17	12	53	29	782	139	44	174	425	448	184	222
Held for occasional use.....	154	63	26	5	25	35	295	39	29	58	169	247	61	159
Other vacant.....	426	157	59	12	81	117	981	96	157	212	516	652	332	267
<b>All year-round housing units</b> .....	36 523	6 112	5 863	4 899	7 650	11 999	170 017	22 494	10 935	49 520	87 068	61 775	21 227	33 628
<b>PLUMBING FACILITIES</b>														
With all plumbing facilities.....	32 048	4 519	5 193	4 854	7 220	10 262	162 298	21 225	9 093	48 261	83 719	58 693	19 642	32 399
Lacking some or all plumbing facilities.....	4 475	1 593	670	45	430	1 737	7 719	1 269	1 842	1 259	3 349	3 082	1 585	1 229
Lacking only hot water.....	745	63	39	17	133	493	1 349	144	92	172	941	528	174	305
Lacking other plumbing facilities.....	3 730	1 530	631	28	297	1 244	6 370	1 125	1 750	1 087	2 408	2 554	1 411	924
<b>PIPED WATER IN STRUCTURE</b>														
Hot and cold.....	32 743	4 654	5 330	4 878	7 302	10 579	164 744	21 467	9 443	48 524	85 310	59 963	20 123	33 088
Cold only.....	2 086	237	121	20	313	1 395	2 859	401	388	459	1 611	1 245	607	512
None.....	1 694	1 221	412	1	35	25	2 414	626	1 104	537	147	567	497	28
<b>FLUSH TOILET</b>														
For exclusive use of household.....	34 010	4 614	5 274	4 884	7 532	11 706	164 869	21 483	9 242	48 513	85 631	59 949	20 083	33 091
Also used by another household.....	277	5	40	13	48	171	1 120	17	8	20	1 075	495	21	435
None.....	2 236	1 493	549	2	70	122	4 028	994	1 685	987	362	1 331	1 123	102
<b>BATHTUB OR SHOWER</b>														
For exclusive use of household.....	32 887	4 618	5 265	4 872	7 361	10 771	164 002	21 427	9 294	48 507	84 774	59 362	19 904	32 749
Also used by another household.....	282	4	40	18	47	173	1 154	17	10	16	1 111	519	20	457
None.....	3 354	1 490	558	9	242	1 055	4 861	1 050	1 631	997	1 183	1 894	1 303	422
<b>COMPLETE KITCHEN FACILITIES</b>														
All year-round units.....	36 523	6 112	5 863	4 899	7 650	11 999	170 017	22 494	10 935	49 520	87 068	61 775	21 227	33 628
For exclusive use of household.....	34 021	4 814	5 349	4 874	7 481	11 503	165 171	21 702	9 664	48 826	84 979	60 317	20 444	33 084
Also used by another household.....	39	—	3	2	8	26	324	5	—	7	312	72	4	65
No complete kitchen facilities.....	2 463	1 298	511	23	161	470	4 522	787	1 271	687	1 777	1 386	779	479
Renter occupied.....	13 995	1 884	2 325	1 319	2 814	5 653	63 118	5 194	1 923	13 846	42 155	17 817	3 384	12 464
For exclusive use of household.....	12 808	1 325	2 087	1 304	2 740	5 352	60 726	4 910	1 490	13 569	40 757	17 283	3 184	12 195
Also used by another household.....	34	—	3	1	7	23	246	4	—	4	238	57	4	52
No complete kitchen facilities.....	1 153	559	235	14	67	278	2 146	280	433	273	1 160	477	196	217
<b>ACCESS</b>														
With direct access.....	36 485	6 106	5 860	4 885	7 646	11 988	169 737	22 486	10 928	49 502	86 821	61 581	21 206	33 471
Lacking direct access.....	38	6	3	14	4	11	280	8	7	18	247	194	21	157
<b>UNITS IN STRUCTURE</b>														
All year-round units.....	36 523	6 112	5 863	4 899	7 650	11 999	170 017	22 494	10 935	49 520	87 068	61 775	21 227	33 628
1.....	27 348	4 996	3 682	4 268	5 940	8 462	122 577	18 441	10 052	41 120	52 964	46 690	18 552	22 910
2 or more.....	7 731	823	1 207	625	1 554	3 522	45 020	2 828	455	8 280	33 457	13 928	1 920	10 695
Mobile home or trailer.....	1 444	293	974	6	156	15	2 420	1 225	428	120	647	1 157	755	23
Owner occupied.....	20 640	3 817	3 357	3 420	4 437	5 609	100 195	16 599	8 578	34 404	40 614	40 648	16 503	19 464
1.....	19 018	3 481	2 631	3 336	4 254	5 316	95 475	15 381	8 056	34 076	37 962	37 951	15 657	18 117
2 or more.....	624	91	67	78	96	292	2 712	218	131	231	2 132	1 748	239	1 339
Mobile home or trailer.....	998	245	659	6	87	1	2 008	1 000	391	97	520	949	607	8
Renter occupied.....	13 995	1 884	2 325	1 319	2 814	5 653	63 118	5 194	1 923	13 846	42 155	17 817	3 384	12 464
1.....	7 142	1 183	907	825	1 476	2 751	23 878	2 567	1 589	6 257	13 465	6 797	1 923	3 999
2 or more.....	6 407	653	1 103	494	1 269	2 888	38 828	2 402	297	7 566	28 563	10 812	1 313	8 450
Mobile home or trailer.....	446	48	315	—	69	14	412	225	37	23	127	208	148	15
<b>TELEPHONE</b>														
All occupied units.....	34 635	5 701	5 682	4 739	7 251	11 262	163 313	21 793	10 501	48 250	82 769	58 465	19 887	31 928
Available.....	28 014	4 324	4 744	4 443	6 075	8 428	141 633	19 708	8 980	45 341	67 604	52 094	18 466	27 614
None.....	6 621	1 377	938	296	1 176	2 834	21 680	2 085	1 521	2 909	15 165	6 371	1 421	4 314

Table 13. **Occupancy, Plumbing, and Structural Characteristics for Standard Metropolitan Statistical Areas and Constituent Counties: 1970—Continued**

[For minimum base for derived figures (percent, median, etc.) and meaning of symbols, see text]

Standard Metropolitan Statistical Areas Constituent Counties	Roanoke— Con.	Washington													
		Salem city	Maryland portion			Virginia portion									
			Total	District of Columbia portion	Total	Montgomery County	Prince Georges County	Total	Arlington County	Fairfax County	Loudoun County	Prince William County	Alexandria city	Fairfax city	Falls Church city
<b>Total population</b> .....	21 982	2 861 123	756 510	1 183 376	522 809	660 567	921 237	174 284	455 021	37 150	111 102	110 938	21 970	10 772	
<b>All housing units</b> .....	6 922	937 823	278 444	361 607	161 378	200 229	297 772	71 241	130 817	11 381	29 885	44 424	6 262	3 762	
Vacant—seasonal and migratory.....	2	287	70	83	65	18	134	15	24	52	13	29	1	—	
<b>All year-round housing units</b> .....	6 920	937 536	278 374	361 524	161 313	200 211	297 638	71 226	130 793	11 329	29 872	44 395	6 261	3 762	
<b>POPULATION</b>															
<b>Population in housing units, 1970</b> .....	19 740	2 774 903	715 392	1 160 701	516 645	644 056	898 810	168 788	444 564	36 704	107 066	109 365	21 627	10 696	
Per occupied unit.....	3.0	3.1	2.7	3.3	3.3	3.3	3.1	2.4	3.5	3.5	3.9	2.6	3.5	2.9	
Owner.....	3.1	3.7	3.3	3.8	3.7	3.9	3.6	3.1	3.8	3.5	4.0	3.1	3.8	3.3	
Renter.....	2.7	2.6	2.5	2.7	2.6	2.8	2.6	2.1	3.0	3.5	3.6	2.4	3.1	2.5	
<b>Population in housing units, 1960</b> .....	13 471	1 993 208	722 208	684 072	337 151	346 921	586 928	158 095	245 335	24 120	45 879	89 986	13 412	10 101	
Per occupied unit.....	3.2	3.3	2.9	3.6	3.6	3.7	3.4	2.9	3.9	3.7	3.9	3.1	4.0	3.6	
<b>TENURE, RACE, AND VACANCY STATUS</b>															
<b>All occupied units</b> .....	6 650	898 496	262 538	349 636	156 674	192 962	286 322	69 360	126 516	10 402	27 760	42 477	6 122	3 685	
Owner occupied.....	4 681	412 973	73 980	192 846	96 246	96 600	146 147	23 257	81 061	6 836	18 473	11 029	3 632	1 859	
Percent of all occupied.....	70.4	46.0	28.2	55.2	61.4	50.1	51.0	33.5	64.1	65.7	66.5	26.0	59.3	50.4	
Cooperative or condominium.....	—	7 529	4 434	2 707	1 154	1 553	388	174	200	—	6	8	—	—	
White.....	4 509	346 237	28 547	177 184	92 977	84 207	140 506	21 905	79 512	6 264	17 748	9 672	3 573	1 832	
Negro.....	167	63 767	44 758	13 986	2 375	11 611	5 023	1 226	1 180	563	9 287	3 114	49	18	
Renter occupied.....	1 969	485 523	188 558	156 790	60 428	96 362	140 175	46 103	45 455	3 566	9 287	31 448	2 490	1 826	
White.....	1 847	337 654	66 703	139 896	56 214	83 682	131 055	43 910	42 263	3 036	8 596	28 313	2 444	1 793	
Negro.....	119	141 737	119 282	14 820	3 261	11 559	7 635	1 424	2 149	523	2 864	32	21	—	
<b>Vacant year-round units</b> .....	270	39 040	15 836	11 888	4 639	7 249	11 316	1 866	4 277	927	2 112	1 918	139	77	
For sale only.....	50	5 653	894	1 989	913	1 076	2 770	124	1 283	192	569	155	41	6	
Homeowner vacancy rate.....	1.1	1.4	1.2	1.0	0.9	1.1	1.9	0.5	2.0	2.7	3.0	1.4	1.1	0.3	
With all plumbing facilities.....	46	5 574	884	1 965	905	1 060	2 725	124	1 666	171	563	154	41	6	
For rent.....	98	22 314	10 470	6 992	2 182	4 810	4 852	1 155	1 484	109	595	1 395	67	47	
Rental vacancy rate.....	4.7	4.4	5.3	4.3	3.5	4.8	3.3	2.4	3.2	3.0	6.0	4.2	2.6	2.5	
With all plumbing facilities.....	83	21 566	9 928	6 908	2 150	4 758	4 730	1 141	1 452	77	563	1 384	67	46	
Rented or sold, awaiting occupancy.....	42	3 652	1 219	1 226	651	575	1 207	115	459	127	405	77	17	7	
Held for occasional use.....	27	2 290	982	400	306	94	908	150	115	306	231	101	3	2	
Other vacant.....	53	5 131	2 271	1 281	587	694	1 579	322	536	193	312	190	11	15	
<b>All year-round housing units</b> .....	6 920	937 536	278 374	361 524	161 313	200 211	297 638	71 226	130 793	11 329	29 872	44 395	6 261	3 762	
<b>PLUMBING FACILITIES</b>															
<b>With all plumbing facilities</b> .....	6 652	919 688	271 943	356 357	159 499	196 858	291 388	70 633	128 718	9 668	28 407	44 022	6 198	3 742	
Lacking some or all plumbing facilities.....	268	17 848	6 431	5 167	1 814	3 353	6 250	593	2 075	1 661	1 465	373	63	20	
Lacking only hot water.....	49	2 060	608	798	287	511	654	97	294	70	115	57	12	9	
Lacking other plumbing facilities.....	219	15 788	5 823	4 369	1 527	2 842	5 596	496	1 781	1 591	1 350	316	51	11	
<b>PIPED WATER IN STRUCTURE</b>															
<b>Hot and cold</b> .....	6 752	929 625	277 599	358 188	160 186	198 002	293 838	71 112	129 616	10 008	28 816	44 319	6 214	3 753	
Cold only.....	126	3 729	700	1 322	466	856	1 707	107	633	407	461	68	22	9	
None.....	42	4 182	75	2 014	661	1 353	2 093	7	544	914	595	8	25	—	
<b>FLUSH TOILET</b>															
<b>For exclusive use of household</b> .....	6 775	925 330	274 134	357 998	160 006	197 992	293 198	71 023	129 478	9 874	28 671	44 178	6 219	3 755	
Also used by another household.....	39	5 231	3 973	679	289	390	579	175	105	30	61	197	4	7	
None.....	106	6 975	267	2 847	1 018	1 829	3 861	28	1 210	1 425	1 140	20	38	—	
<b>BATHTUB OR SHOWER</b>															
<b>For exclusive use of household</b> .....	6 709	922 955	272 942	357 464	159 905	197 559	292 549	70 776	129 227	9 817	28 654	44 110	6 212	3 753	
Also used by another household.....	42	5 119	3 977	618	283	335	524	150	89	27	57	192	4	5	
None.....	169	9 462	1 455	3 442	1 125	2 317	4 565	300	1 477	1 485	1 161	93	45	4	
<b>COMPLETE KITCHEN FACILITIES</b>															
<b>All year-round units</b> .....	6 920	937 536	278 374	361 524	161 313	200 211	297 638	71 226	130 793	11 329	29 872	44 395	6 261	3 762	
For exclusive use of household.....	6 789	925 060	272 371	358 491	160 205	198 286	294 198	70 946	129 870	10 200	29 106	44 097	6 224	3 755	
Also used by another household.....	3	2 612	2 217	211	64	147	184	66	35	7	6	68	—	2	
No complete kitchen facilities.....	128	9 864	3 786	2 822	1 044	1 778	3 256	214	888	1 122	760	230	37	5	
<b>Renter occupied</b> .....	1 969	485 523	188 558	156 790	60 428	96 362	140 175	46 103	45 455	3 566	9 287	31 448	2 490	1 826	
For exclusive use of household.....	1 904	477 045	183 593	155 031	59 813	95 218	138 421	45 882	45 006	3 078	8 554	31 208	2 470	1 823	
Also used by another household.....	1	2 113	1 795	169	48	121	149	53	27	6	5	56	—	2	
No complete kitchen facilities.....	64	6 365	3 170	1 590	567	1 023	1 605	168	422	482	328	184	20	1	
<b>ACCESS</b>															
<b>With direct access</b> .....	6 904	936 762	277 892	361 364	161 247	200 117	297 506	71 169	130 764	11 322	29 864	44 365	6 261	3 761	
Lacking direct access.....	16	774	482	160	66	94	132	57	29	7	8	30	—	1	
<b>UNITS IN STRUCTURE</b>															
<b>All year-round units</b> .....	6 920	937 536	278 374	361 524	161 313	200 211	297 638	71 226	130 793	11 329	29 872	44 395	6 261	3 762	
1.....	5 228	505 931	102 110	221 676	110 330	111 346	182 145	29 533	95 310	10 172	23 285	17 042	4 364	2 439	
2 or more.....	1 313	425 364	175 680	137 847	50 427	87 420	111 837	41 620	33 803	927	5 266	27 076	1 826	1 319	
Mobile home or trailer.....	379	6 241	584	2 001	556	1 445	3 656	73	1 680	230	1 321	277	71	4	
<b>Owner occupied</b> .....	4 681	412 973	73 980	192 846	96 246	96 600	146 147	23 257	81 061	6 836	18 473	11 029	3 632	1 859	
1.....	4 177	395 893	66 564	188 240	94 367	93 873	141 089	22 648	78 999	6 498	17 108	10 476	3 508	1 852	
2 or more.....	170	12 174	7 264	2 953	1 458	1 495	1 957	605	597	135	213	340	61	6	
Mobile home or trailer.....	334	4 906	152	1 653	421	1 232	3 101	4	1 465	203	1 152	213	63	1	
<b>Renter occupied</b> .....	1 969	485 523	188 558	156 790	60 428	96 362	140 175	46 103	45 455	3 566	9 287	31 448	2 490	1 826	
1.....	875	95 858	31 878	29 085	13 862	15 223	34 895	6 472	13 607	2 795	4 595	6 099	777	550	
2 or more.....	1 049	388 330	156 248	127 357	46 431	80 926	104 725	39 562	31 633	744	4 523	25 285	1 705	1 273	
Mobile home or trailer.....	45	1 335	432	348	135	213	555	69	215	27	169	64	8	3	
<b>TELEPHONE</b>															
<b>All occupied units</b> .....	6 650	898 496	262 538	349 636	156 674	192 962	286 322	69 360	126 516	10 402	27 760	42 477	6 122	3 685	
Available.....	6 014	830 947	228 878	333 901	151 995	181 906	268 168	65 935	121 570	9 240	23 923	38 114	5 837	3 549	
None.....	636	67 549	33 660	15 735	4 679	11 056	18 154	3 425	4 946	1 162	3 837	4 363	285	136	

Table 14. Utilization Characteristics for Standard Metropolitan Statistical Areas and Constituent Counties: 1970

(For minimum base for derived figures (percent, median, etc.) and meaning of symbols, see text)

Standard Metropolitan Statistical Areas Constituent Counties	Lynchburg				Newport News-Hampton				Norfolk-Portsmouth				
	Total	Amherst County	Campbell County	Lynchburg city	Total	York County	Hampton city	Newport News city	Total	Chesapeake city	Norfolk city	Portsmouth city	Virginia Beach city
<b>ROOMS</b>													
All year-round units	38 969	6 940	13 635	18 394	87 392	9 232	36 470	41 690	200 720	25 861	91 000	36 466	47 393
1 room	397	46	64	287	355	22	136	197	1 652	60	1 074	183	335
2 rooms	748	140	169	439	1 007	119	326	562	4 132	208	2 523	527	874
3 rooms	3 104	435	679	1 990	5 822	355	1 872	3 595	19 122	1 033	12 156	3 600	2 333
4 rooms	8 603	1 501	3 126	3 976	17 306	1 317	7 155	8 834	41 058	4 769	21 664	8 216	6 409
5 rooms	10 271	2 015	3 944	4 312	23 578	2 505	10 592	10 481	48 429	7 521	21 396	10 768	8 744
6 rooms	8 113	1 614	3 125	3 374	20 431	2 414	8 556	9 461	43 085	6 949	17 219	7 475	11 442
7 rooms	4 077	644	1 457	1 976	11 027	1 464	4 604	4 959	26 177	3 694	9 101	3 774	9 608
8 rooms	2 176	385	673	1 118	5 669	689	2 349	2 631	11 378	1 207	3 527	1 365	5 279
9 rooms or more	1 480	160	398	922	2 197	347	880	970	5 687	420	2 340	558	2 369
Median	5.1	5.2	5.2	5.1	5.3	5.6	5.3	5.2	5.2	5.4	4.9	5.0	5.9
Owner occupied	25 072	4 807	9 871	10 394	50 078	6 342	21 871	21 865	105 234	18 098	37 193	19 078	30 865
1 room	37	11	16	10	42	5	22	15	104	19	39	12	34
2 rooms	131	39	65	27	114	36	44	34	333	71	127	53	82
3 rooms	639	139	243	257	361	121	206	234	1 491	277	652	252	310
4 rooms	3 983	818	1 703	1 462	3 866	647	1 613	1 606	8 891	1 985	3 396	1 771	1 739
5 rooms	7 340	1 526	3 087	2 727	13 493	1 569	6 819	5 215	26 242	5 339	9 293	6 373	5 187
6 rooms	6 347	1 292	2 565	2 490	15 713	1 809	6 671	7 233	31 736	5 621	11 522	5 828	8 765
7 rooms	3 432	535	1 249	1 648	9 315	1 236	3 725	4 344	21 753	3 286	7 203	3 167	8 097
8 rooms	1 859	315	593	951	4 968	598	2 042	2 328	9 749	1 071	2 963	1 153	4 562
9 rooms or more	1 304	132	350	822	1 896	321	719	856	4 935	379	1 998	469	2 089
Median	5.6	5.4	5.4	5.8	5.9	5.9	5.8	6.0	6.0	5.7	5.9	5.7	6.4
Renter occupied	11 634	1 661	2 892	7 081	32 945	2 558	12 715	17 672	86 302	7 055	49 549	15 433	14 265
1 room	310	25	39	246	286	15	99	172	1 328	40	910	159	219
2 rooms	519	67	81	371	778	66	231	481	3 267	124	1 227	367	649
3 rooms	2 132	229	358	1 545	4 589	191	1 446	2 952	15 740	668	10 423	2 916	1 733
4 rooms	3 940	564	1 099	2 277	11 969	597	4 823	6 549	29 530	2 610	16 855	5 875	4 190
5 rooms	2 437	368	667	1 402	8 908	871	3 340	4 697	20 359	1 943	11 344	3 935	3 137
6 rooms	1 418	249	393	776	4 146	531	1 638	1 977	10 369	1 197	5 376	1 441	2 355
7 rooms	512	87	160	265	1 480	191	750	539	3 819	332	1 738	496	1 253
8 rooms	244	54	61	129	554	74	251	229	1 295	102	494	169	530
9 rooms or more	122	18	34	70	235	22	137	76	595	39	282	75	199
Median	4.2	4.4	4.4	4.1	4.4	5.0	4.4	4.3	4.3	4.5	4.2	4.2	4.6
Year-round vacant for sale	246	34	108	104	570	60	286	224	1 146	175	302	196	473
1 to 3 rooms	6	2	2	2	12	3	5	4	40	8	20	4	8
4 and 5 rooms	92	18	29	45	207	21	125	61	328	58	129	69	72
6 and 7 rooms	118	13	66	39	231	33	115	83	537	96	111	96	234
8 rooms or more	30	1	11	18	120	3	41	76	241	13	42	27	159
Median	5.9	5.2	6.0	5.8	6.0	5.8	5.7	6.3	6.2	5.9	5.5	6.0	6.9
Year-round vacant for rent	934	75	343	516	2 621	119	1 007	1 495	5 151	268	2 857	1 161	865
1 room	28	1	3	24	16	7	7	8	130	-	75	5	50
2 rooms	46	6	5	35	66	5	22	39	332	5	209	49	69
3 rooms	186	9	42	135	510	24	141	345	1 410	41	849	327	193
4 rooms	372	24	192	156	1 117	45	501	571	1 783	89	1 048	386	260
5 rooms	165	17	59	89	638	15	221	402	950	82	447	257	164
6 rooms or more	137	18	42	77	274	29	115	130	546	51	229	137	129
Median	4.1	4.4	4.1	3.9	4.1	4.2	4.2	4.1	3.9	4.5	3.8	4.0	4.0
<b>PERSONS</b>													
Owner occupied	25 072	4 807	9 871	10 394	50 078	6 342	21 871	21 865	105 234	18 098	37 193	19 078	30 865
1 person	2 788	523	828	1 437	3 765	516	1 674	1 575	9 354	1 285	4 274	2 125	1 670
2 persons	7 430	1 347	2 646	3 437	13 016	1 618	5 460	5 938	28 450	4 627	11 388	5 765	6 670
3 persons	5 046	980	2 105	1 961	10 317	1 256	4 529	4 532	21 389	3 759	7 599	3 913	6 118
4 persons	4 652	849	2 112	1 691	10 715	1 385	4 617	4 713	20 772	3 888	6 400	3 231	7 253
5 persons	2 727	547	1 158	1 022	6 362	817	2 844	2 701	13 053	2 371	3 826	1 939	4 917
6 persons	1 292	275	557	460	3 270	434	1 516	1 320	6 502	1 178	1 924	1 018	2 382
7 persons	638	149	257	232	1 441	172	690	579	3 077	506	918	567	1 086
8 persons	317	85	141	91	748	85	340	323	1 641	290	520	327	504
9 persons or more	182	52	67	63	444	59	201	184	996	194	344	193	265
Median	3.0	3.0	3.2	2.7	3.3	3.3	3.3	3.3	3.2	3.3	2.9	2.9	3.6
Renter occupied	11 634	1 661	2 892	7 081	32 945	2 558	12 715	17 672	86 302	7 055	49 549	15 433	14 265
1 person	2 655	286	430	1 939	5 692	1 197	3 306	3 306	17 499	1 913	11 063	3 336	2 187
2 persons	3 181	407	783	1 991	9 978	544	3 877	5 557	25 595	1 812	15 155	4 356	4 272
3 persons	2 190	339	610	1 241	6 642	488	2 606	3 548	16 344	1 456	9 146	2 867	2 875
4 persons	1 554	254	455	845	4 713	547	1 902	2 264	11 454	1 147	5 997	2 008	2 302
5 persons	840	146	259	435	2 824	363	1 097	1 364	6 737	704	3 534	1 174	1 325
6 persons	543	95	151	297	1 525	237	521	767	3 956	410	2 101	734	711
7 persons	346	61	116	169	811	105	287	419	2 292	254	1 266	437	335
8 persons	200	41	60	99	472	54	152	266	1 540	195	858	322	165
9 persons or more	125	32	28	65	288	31	76	181	885	164	429	199	93
Median	2.5	2.9	2.9	2.3	2.6	3.6	2.6	2.5	2.5	3.1	2.4	2.5	2.7
<b>PERSONS PER ROOM</b>													
Owner occupied	25 072	4 807	9 871	10 394	50 078	6 342	21 871	21 865	105 234	18 098	37 193	19 078	30 865
0.50 or less	13 405	2 364	4 581	6 460	24 968	3 133	10 457	11 378	55 416	8 367	21 748	10 420	14 881
0.51 to 0.75	5 743	1 037	2 498	2 208	13 086	1 670	5 647	5 769	27 002	4 837	8 517	4 299	9 349
0.76 to 1.00	4 329	952	2 075	1 302	9 149	1 153	4 377	3 619	17 207	3 612	5 263	3 103	5 229
1.01 to 1.50	1 271	348	569	354	2 400	309	1 164	927	4 542	1 021	1 377	973	1 171
1.51 or more	324	106	148	70	475	77	226	172	1 067	261	288	283	235
Renter occupied	11 634	1 661	2 892	7 081	32 945	2 558	12 715	17 672	86 302	7 055	49 549	15 433	14 265
0.50 or less	5 173	664	1 183	3 321	14 736	737	5 950	8 049	37 854	2 719	22 070	6 819	6 246
0.51 to 0.75	2 697	385	692	1 620	8 275	656	3 264	4 355	21 622	1 714	12 324	3 633	3 951
0.76 to 1.00	2 349	331	595	1 423	6 646	827	2 454	3 365	17 210	1 591	9 645	3 028	2 946
1.01 to 1.50	1 017	191	303	523	2 575	270	845	1 460	7 038	748	3 982	1 466	842
1.51 or more	398	90	119	189	713	68	202	443	2 578	283	1 528	487	280
With all plumbing facilities	32 280	4 874	10 626	16 780	81 052	8 277	33 972	38 803	185 491	23 560	85 038	33 405	43 488
Owner occupied	22 537	3 794	8 575	10 168	49 154	5 928	21 588	21 638	102 870	17 260	36 770	18 770	30 070
1.00 or less	21 487	3 562	8 153	9 772	46 423	5 629	20 231	20 563	97 665	16 162	35 136	17 556	28 811
1.01 to 1.50	1 905	192	376	337	2 307	254	1 143	910	4 304	912	1 358	951	1 083
1.51 or more	145	40	46	59	424	45	214	165	901	186	276	263	176
Renter occupied	9 743	1 080	2 051	6 612	31 898	2 349	12 384	17 165	82 621	6 300	48 268	14 635	13 418
1.00 or less	8 801	962	1 869	5 970	28 774	2 083	11 366	15 325	73 739	5 469	42 924	12 816	12 528
1.01 to 1													

Table 14. Utilization Characteristics for Standard Metropolitan Statistical Areas and Constituent Counties: 1970—Continued

[For minimum base for derived figures (percent, median, etc.) and meaning of symbols, see text]

Standard Metropolitan Statistical Areas Constituent Counties	Petersburg-Colonial Heights						Richmond					Roanoke		
	Total	Dinwiddie County	Prince George County	Colonial Heights city	Hopewell city	Petersburg city	Total	Chesterfield County	Hanover County	Henrico County	Richmond city	Total	Roanoke County	Roanoke city
<b>ROOMS</b>														
<b>All year-round units</b>														
1 room	36 523	6 112	5 863	4 899	7 650	11 999	170 017	22 494	10 935	49 520	87 068	61 775	21 227	33 628
2 rooms	294	24	54	21	64	131	2 006	73	25	81	1 827	496	63	384
3 rooms	654	93	97	36	163	265	3 145	533	118	267	2 227	1 163	176	873
4 rooms	3 217	304	322	240	595	1 756	12 887	840	446	1 722	9 879	4 563	838	3 248
5 rooms	8 044	1 785	1 253	680	1 400	2 926	36 399	4 147	1 803	8 641	21 808	11 365	3 105	6 772
6 rooms	9 586	1 409	1 855	1 405	2 211	2 706	40 261	4 659	2 453	13 274	19 875	15 660	5 592	8 085
7 rooms	8 012	1 396	1 261	1 223	1 998	2 134	31 875	4 399	2 549	10 740	14 187	13 281	5 133	6 773
8 rooms	3 808	614	571	727	736	1 160	22 515	3 735	1 963	7 990	8 827	7 590	3 186	3 672
9 rooms or more	1 848	290	318	373	308	559	13 039	2 594	1 012	4 463	4 970	5 039	2 192	2 414
Median	1 060	197	132	194	175	362	7 890	1 514	566	2 342	3 468	2 618	942	1 407
Median	5.1	5.1	5.1	5.6	5.2	4.8	5.3	5.7	5.7	5.6	4.9	5.3	5.7	5.2
<b>Owner occupied</b>														
1 room	20 640	3 817	3 357	3 420	4 437	5 609	100 195	16 599	8 578	34 404	40 614	40 648	16 503	19 464
2 rooms	70	3	2	3	11	2	89	17	11	17	44	46	14	29
3 rooms	395	101	97	30	49	118	2 779	61	53	50	115	98	57	29
4 rooms	2 401	614	587	187	343	670	8 345	1 573	1 090	1 964	3 718	578	232	258
5 rooms	6 062	1 037	984	1 042	1 423	1 576	25 240	3 803	1 896	9 252	10 489	4 533	1 549	2 300
6 rooms	5 984	1 107	825	1 011	1 546	1 493	25 575	3 804	2 163	9 152	10 456	11 190	4 465	5 220
7 rooms	3 211	512	464	636	628	971	20 106	3 464	1 759	7 366	7 517	10 996	4 505	5 346
8 rooms	1 562	249	255	334	272	452	11 874	2 398	906	4 189	4 381	6 565	2 882	3 055
9 rooms or more	932	171	115	173	158	315	7 266	1 415	510	2 200	3 141	4 353	1 942	2 039
Median	5.7	5.6	5.5	5.9	5.8	5.8	6.1	6.2	6.0	6.1	6.0	5.9	5.9	5.9
<b>Renter occupied</b>														
1 room	13 995	1 884	2 325	1 319	2 814	5 653	63 118	5 194	1 923	13 846	42 155	17 817	3 384	12 464
2 rooms	201	14	41	15	25	106	1 572	49	13	53	1 457	379	36	302
3 rooms	487	48	64	31	124	220	2 624	450	50	202	1 922	891	94	710
4 rooms	2 461	160	199	192	464	1 446	10 500	513	216	1 436	8 335	3 461	456	2 660
5 rooms	5 104	1 022	631	448	969	2 034	25 789	2 369	634	6 253	16 533	6 013	1 234	4 045
6 rooms	3 166	302	831	333	704	996	13 839	955	478	3 663	8 743	3 816	833	2 566
7 rooms	1 764	213	401	191	394	565	5 545	505	279	1 461	3 300	1 874	446	1 229
8 rooms	487	73	91	68	93	162	1 972	201	143	502	1 126	715	153	480
9 rooms or more	237	34	56	25	30	92	851	106	72	184	489	427	89	292
Median	88	18	11	16	11	32	426	46	38	92	250	241	43	180
Median	4.3	4.2	4.8	4.4	4.3	4.0	4.2	4.2	4.6	4.3	4.1	4.2	4.4	4.1
<b>Year-round vacant for sale</b>														
1 to 3 rooms	228	44	24	60	36	64	909	176	104	247	382	693	395	248
4 and 5 rooms	14	2	1	2	4	5	33	5	4	5	19	19	2	16
6 and 7 rooms	59	8	3	11	10	27	239	25	21	58	135	206	75	104
8 rooms or more	122	30	16	32	19	25	370	55	65	96	154	281	174	93
Median	33	4	4	15	3	7	267	91	14	88	74	187	144	35
Median	6.1	6.1	6.8	6.8	5.8	5.5	6.5	7.6	6.2	6.9	5.9	6.4	7.0	5.6
<b>Year-round vacant for rent</b>														
1 room	941	119	55	71	204	492	3 737	251	100	579	2 807	1 270	368	804
2 rooms	53	2	—	2	32	17	306	4	—	7	295	31	2	28
3 rooms	55	4	—	2	20	27	158	15	3	4	136	108	6	93
4 rooms	261	19	15	14	59	154	691	38	18	44	591	290	56	208
5 rooms	335	72	14	33	47	169	1 668	143	37	317	1 171	475	194	239
6 rooms	140	15	9	13	25	78	575	32	17	168	358	217	85	120
7 rooms or more	97	7	15	7	21	47	339	19	25	39	256	149	25	116
Median	3.8	4.0	4.3	4.0	3.3	3.8	3.9	4.0	4.3	4.2	3.8	3.9	4.1	3.8
<b>PERSONS</b>														
<b>Owner occupied</b>														
1 person	20 640	3 817	3 357	3 420	4 437	5 609	100 195	16 599	8 578	34 404	40 614	40 648	16 503	19 464
2 persons	2 086	313	282	284	446	761	9 613	1 043	741	2 486	5 343	4 403	1 087	2 811
3 persons	5 859	1 016	826	976	1 322	1 719	29 419	3 920	2 436	9 739	13 324	12 989	4 590	6 897
4 persons	4 246	798	696	737	884	1 131	20 377	3 392	1 693	7 397	7 895	8 325	3 587	3 717
5 persons	3 861	694	680	764	851	872	19 602	4 002	1 675	7 492	6 433	7 677	3 832	2 946
6 persons	2 294	424	425	381	510	554	11 378	2 406	1 009	4 219	3 744	4 104	2 031	1 604
7 persons	1 228	267	234	185	268	274	5 661	1 142	572	1 927	2 020	1 863	872	803
8 persons	579	153	110	64	91	161	2 452	446	235	743	1 028	801	361	378
9 persons or more	294	88	54	25	44	83	1 071	156	128	278	509	307	92	189
Median	193	64	50	4	21	54	622	92	89	123	318	179	51	119
Median	3.1	3.2	3.3	3.1	3.0	2.8	3.0	3.5	3.2	3.2	2.7	2.9	3.2	2.5
<b>Renter occupied</b>														
1 person	13 995	1 884	2 325	1 319	2 814	5 653	63 118	5 194	1 923	13 846	42 155	17 817	3 384	12 464
2 persons	2 287	209	139	196	465	1 278	16 346	905	249	2 517	12 675	4 545	556	3 573
3 persons	3 939	544	630	433	803	1 529	19 408	1 585	476	4 924	12 423	5 333	1 013	3 693
4 persons	2 680	369	504	291	582	934	10 988	1 086	404	2 886	6 612	3 264	685	2 136
5 persons	2 002	250	446	195	412	699	7 165	800	298	1 861	4 206	2 115	515	1 356
6 persons	1 268	174	290	113	234	457	4 229	434	186	911	2 698	1 198	316	764
7 persons	758	127	138	64	145	284	2 322	197	138	426	1 561	688	153	463
8 persons	514	76	100	16	105	217	1 329	90	69	200	970	363	81	253
9 persons or more	316	56	50	10	39	161	854	57	66	70	661	197	41	142
Median	231	79	28	1	29	94	477	40	37	51	349	114	24	84
Median	2.8	3.0	3.3	2.6	2.7	2.5	2.3	2.6	3.1	2.4	2.2	2.3	2.7	2.2
<b>PERSONS PER ROOM</b>														
<b>Owner occupied</b>														
0.50 or less	20 640	3 817	3 357	3 420	4 437	5 609	100 195	16 599	8 578	34 404	40 614	40 648	16 503	19 464
0.51 to 0.75	10 843	1 795	1 493	1 879	2 371	3 305	57 920	8 495	4 524	19 380	25 521	23 945	8 785	12 505
0.76 to 1.00	4 815	875	833	890	1 042	1 175	23 754	4 624	2 148	8 846	8 136	9 112	4 216	3 790
1.01 to 1.50	3 601	737	706	557	833	768	14 298	2 775	1 360	5 006	5 157	6 110	2 862	2 496
1.51 or more	1 044	284	225	86	165	284	3 490	573	417	1 012	1 488	1 268	550	570
Median	337	126	100	8	26	77	733	132	129	160	312	213	90	103
<b>Renter occupied</b>														
0.50 or less	13 995	1 884	2 325	1 319	2 814	5 653	63 118	5 194	1 923	13 846	42 155	17 817	3 384	12 464
0.51 to 0.75	5 496	745	703	565	1 112	2 371	31 903	2 322	740	7 272	21 569	8 714	1 483	6 301
0.76 to 1.00	3 343	397	616	391	745	1 194	13 714	1 222	475	3 579	8 438	4 249	855	2 853
1.01 to 1.50	2 979	343	699	281	629	1 027	11 435	1 173	391	2 302	7 569</			

Table 14. Utilization Characteristics for Standard Metropolitan Statistical Areas and Constituent Counties: 1970—Continued

(For minimum base for derived figures (percent, median, etc.) and meaning of symbols, see text)

Standard Metropolitan Statistical Areas Constituent Counties	Room- ake— Con.	Washington											
		Salem city	Maryland portion			Virginia portion							
			District of Columbia portion	Total	Mont- gomery County	Prince Georges County	Total	Arlington County	Fairfax County	Loudoun County	Prince William County	Alexan- dria city	Fairfax city
<b>ROOMS</b>													
All year-round units.....													
6 920	937 536	278 374	361 524	161 313	200 211	297 638	71 226	130 793	11 329	29 872	44 395	6 261	3 761
1 room.....	49	32 683	23 766	3 634	2 182	1 452	5 283	2 577	638	71	130	1 789	45
2 rooms.....	114	51 448	32 941	8 249	3 926	4 323	10 258	4 876	1 647	165	526	2 842	106
3 rooms.....	477	135 809	65 080	35 749	13 645	22 104	34 980	15 157	8 015	561	1 741	8 692	370
4 rooms.....	1 488	155 611	48 655	59 316	20 431	38 885	47 640	13 358	16 761	1 332	4 199	10 331	933
5 rooms.....	1 983	160 755	31 867	74 610	26 098	48 512	54 278	12 829	21 839	2 279	6 145	9 339	1 126
6 rooms.....	1 375	155 510	39 040	67 425	27 822	39 603	49 045	9 983	21 972	2 886	6 474	5 816	1 258
7 rooms.....	732	95 914	16 169	43 825	22 367	21 458	35 920	5 999	19 161	1 644	4 900	2 766	922
8 rooms.....	433	77 435	10 657	35 258	20 719	14 539	31 520	3 400	20 750	1 273	3 396	1 544	831
9 rooms or more.....	269	72 371	10 199	33 458	24 123	9 335	28 714	3 047	20 010	1 118	2 361	1 276	670
Median.....	5.2	5.1	3.9	5.5	6.0	5.2	5.4	4.5	6.3	5.9	5.8	4.4	5.9
Owner occupied.....													
4 681	412 973	73 980	192 846	96 846	96 600	146 147	23 257	81 061	6 836	18 473	11 029	3 632	1 831
1 room.....	3	745	482	133	56	77	130	18	64	10	18	19	1
2 rooms.....	12	1 675	973	393	175	218	309	47	119	26	44	60	12
3 rooms.....	88	6 095	2 837	1 899	728	1 171	1 359	198	618	102	226	172	31
4 rooms.....	684	20 787	4 504	9 169	3 529	5 640	7 114	1 156	3 167	480	1 460	606	172
5 rooms.....	1 505	63 186	10 352	30 659	10 866	19 793	22 175	4 416	9 783	1 261	3 450	2 470	497
6 rooms.....	1 145	110 132	26 344	49 681	20 508	29 173	34 107	7 111	16 022	1 952	4 512	3 162	835
7 rooms.....	628	79 396	12 080	38 124	19 413	18 711	29 192	4 840	15 788	1 214	3 956	2 153	777
8 rooms.....	372	66 626	8 262	31 877	18 648	13 229	26 487	2 834	17 640	964	2 745	1 294	727
9 rooms or more.....	244	64 331	8 146	30 911	22 323	8 588	25 274	2 637	17 860	827	2 062	1 093	580
Median.....	5.5	6.5	6.2	6.6	7.1	6.2	6.8	6.3	7.2	6.3	6.4	6.2	6.8
Renter occupied.....													
1 969	485 523	188 558	156 790	60 428	96 362	140 175	46 103	45 455	3 566	9 287	31 448	2 490	1 831
1 room.....	41	29 883	21 747	3 323	2 023	1 300	4 813	2 392	536	34	92	1 685	41
2 rooms.....	87	46 252	29 408	7 506	3 564	3 942	9 338	4 686	1 318	106	429	2 620	89
3 rooms.....	345	121 480	57 488	32 150	12 395	19 755	31 842	14 389	7 093	397	1 241	7 977	326
4 rooms.....	734	127 118	41 197	47 326	16 096	31 230	38 595	11 792	13 022	761	2 359	9 287	741
5 rooms.....	417	91 088	20 048	40 811	14 099	26 712	30 229	8 133	11 395	846	2 357	6 487	610
6 rooms.....	199	41 224	11 398	16 252	6 773	9 479	13 574	2 726	5 505	704	1 660	2 447	396
7 rooms.....	82	14 132	3 566	4 936	2 635	2 301	5 630	1 079	2 819	330	652	560	129
8 rooms.....	46	8 323	2 064	2 692	1 658	1 034	3 567	523	2 170	217	308	221	92
9 rooms or more.....	18	6 023	1 642	1 794	1 185	609	2 587	383	1 597	171	189	164	66
Median.....	4.2	3.9	3.3	4.2	4.3	4.2	4.1	3.6	4.6	5.1	4.7	3.9	4.6
Year-round vacant for sale.....													
50	5 653	894	1 989	913	1 076	2 770	124	1 683	192	569	155	41	1
1 to 3 rooms.....	1	137	92	25	7	18	20	2	7	3	2	6	—
4 and 5 rooms.....	27	798	211	321	70	251	266	27	65	44	70	59	—
6 and 7 rooms.....	14	2 202	388	807	244	563	1 007	76	504	110	218	76	22
8 rooms or more.....	8	2 516	203	836	592	244	1 477	19	1 107	35	279	14	19
Median.....	5.4	7.2	6.1	7.1	8.0	6.4	7.6	6.3	7.9	6.1	7.5	5.8	7.4
Year-round vacant for rent.....													
98	22 314	10 470	6 992	2 182	4 810	4 852	1 155	1 484	109	595	1 395	67	47
1 room.....	1	1 407	1 107	120	54	66	180	91	26	1	8	51	3
2 rooms.....	9	2 369	1 842	242	119	123	285	88	35	2	38	117	2
3 rooms.....	26	6 179	3 466	1 373	348	1 025	1 340	415	220	14	221	449	12
4 rooms.....	42	5 863	2 291	2 239	519	1 720	1 333	307	421	17	198	359	15
5 rooms.....	12	4 211	872	2 283	784	1 499	1 056	173	491	27	54	277	17
6 rooms or more.....	8	2 285	892	735	358	377	658	81	291	48	76	142	18
Median.....	3.8	3.7	3.2	4.3	4.6	4.2	4.0	3.5	4.6	5.3	3.7	4.6	4.2
<b>PERSONS</b>													
Owner occupied.....													
4 681	412 973	73 980	192 846	96 246	96 600	146 147	23 257	81 061	6 836	18 473	11 029	3 632	1 831
1 person.....	505	31 259	11 266	11 102	5 706	5 396	8 891	2 652	3 179	601	832	1 318	152
2 persons.....	1 502	97 944	21 286	41 949	21 891	20 058	34 709	8 204	16 874	1 722	3 006	3 601	706
3 persons.....	1 021	77 717	13 220	35 751	17 594	18 157	28 746	4 530	16 186	1 255	3 490	2 178	738
4 persons.....	899	88 323	10 812	44 030	22 108	21 922	33 481	3 839	20 304	1 495	4 734	1 844	934
5 persons.....	469	59 422	7 324	30 540	15 295	15 245	21 558	2 197	13 392	933	3 184	1 059	575
6 persons.....	188	31 436	4 324	16 196	7 840	8 356	10 916	1 046	6 616	462	1 818	561	316
7 persons.....	62	14 768	2 677	7 468	3 418	4 050	4 623	447	2 756	199	812	251	111
8 persons.....	26	7 648	2 024	3 537	1 471	2 066	2 087	223	1 127	109	396	147	57
9 persons or more.....	9	4 456	1 047	2 273	923	1 350	1 136	119	627	60	201	70	43
Median.....	2.8	3.5	2.8	3.7	3.6	3.7	3.5	2.7	3.7	3.4	3.9	2.8	3.0
Renter occupied.....													
1 969	485 523	188 558	156 790	60 428	96 362	140 175	46 103	45 455	3 566	9 287	31 448	2 490	1 831
1 person.....	416	142 889	72 973	33 158	15 396	17 762	36 758	17 842	6 819	497	800	9 942	371
2 persons.....	627	143 694	48 497	51 228	19 901	31 327	43 969	15 334	13 606	857	2 251	10 354	661
3 persons.....	443	81 260	24 779	31 318	10 638	20 680	25 163	6 466	9 864	670	1 947	5 308	562
4 persons.....	244	56 925	17 139	21 838	7 588	14 250	17 948	3 632	7 959	595	1 809	3 264	459
5 persons.....	118	29 767	10 422	10 485	3 823	6 662	8 860	1 502	4 043	370	1 181	1 412	250
6 persons.....	72	14 918	5 984	4 728	1 664	3 064	4 206	606	1 880	232	695	638	123
7 persons.....	29	8 121	4 086	2 184	788	1 396	1 851	240	768	172	335	276	45
8 persons.....	14	5 174	3 102	1 140	395	745	932	123	341	112	173	163	15
9 persons or more.....	6	2 775	1 576	711	235	476	488	58	175	61	96	91	4
Median.....	2.4	2.2	1.9	2.4	2.2	2.5	2.3	1.8	2.7	3.1	3.3	2.1	2.9
<b>PERSONS PER ROOM</b>													
Owner occupied.....													
4 681	412 973	73 980	192 846	96 246	96 600	146 147	23 257	81 061	6 836	18 473	11 029	3 632	1 831
0.50 or less.....	2 655	232 704	45 647	102 895	57 994	44 901	84 162	15 924	46 523	3 730	7 809	7 122	1 874
0.51 to 0.75.....	1 106	103 461	13 345	51 947	24 927	27 020	38 169	4 635	22 439	1 722	5 702	2 165	1 084
0.76 to 1.00.....	752	58 611	9 961	29 721	10 942	18 779	18 929	2 144	10 002	1 084	3 677	1 272	559
1.01 to 1.50.....	148	14 889	3 775	7 036	2 067	4 969	4 078	441	1 776	262	1 071	385	102
1.51 or more.....	20	3 308	1 252	1 247	316	931	809	113	321	58	214	85	13
Renter occupied.....													
1 969	485 523	188 558	156 790	60 428	96 362	140 175	46 103	45 455	3 566	9 287	31 448	2 490	1 831
0.50 or less.....	930	218 147	78 405	71 455	30 793	40 662	68 287	26 286	19 942	1 490	2 737	15 870	1 014
0.51 to 0.75.....	541	116 015	34 150										



Table 15. Financial Characteristics for Standard Metropolitan Statistical Areas and Constituent Counties: 1970

[For minimum base for derived figures (percent, median, etc.) and meaning of symbols, see text]

Standard Metropolitan Statistical Areas  
Constituent Counties

VALUE

	Lynchburg				Newport News-Hampton				Norfolk-Portsmouth				
	Total	Amherst County	Campbell County	Lynchburg city	Total	York County	Hampton city	Newport News city	Total	Chesapeake city	Norfolk city	Portsmouth city	Virginia Beach city
Specified owner occupied <sup>1</sup>	19 624	3 337	7 062	9 225	46 654	5 667	20 814	20 173	95 131	16 083	33 268	17 725	28 055
Less than \$5,000	2 201	413	671	1 117	761	194	294	273	2 111	650	448	647	366
\$5,000 to \$7,999	2 125	354	618	1 153	1 177	232	464	481	3 713	923	1 228	1 186	376
\$7,500 to \$9,999	2 037	374	592	1 071	1 870	252	873	745	6 524	1 183	2 630	2 251	460
\$10,000 to \$12,999	2 127	422	726	979	4 807	527	2 423	1 857	12 266	2 237	5 164	3 670	1 195
\$12,500 to \$14,999	1 747	332	620	795	6 850	513	3 736	2 601	13 430	2 363	5 729	2 787	2 551
\$15,000 to \$17,999	1 929	381	808	740	6 972	585	3 818	2 569	13 260	2 234	5 264	2 175	3 587
\$17,500 to \$19,999	1 752	334	793	625	6 226	629	2 928	2 669	11 151	1 941	3 770	1 503	3 937
\$20,000 to \$24,999	2 583	426	1 261	896	8 286	1 062	3 176	4 048	13 800	2 276	4 075	1 785	5 664
\$25,000 to \$34,999	2 037	225	817	995	6 600	972	2 276	3 352	11 511	1 780	2 798	1 224	5 709
\$35,000 to \$49,999	812	63	127	622	2 229	468	661	1 100	4 866	405	1 295	340	2 826
\$50,000 or more	274	13	29	232	876	233	165	478	2 499	91	867	157	1 384
Median	\$14 400	\$13 300	\$15 900	\$13 400	\$17 900	\$19 600	\$16 700	\$19 000	\$16 800	\$15 800	\$15 700	\$13 500	\$21 400

Specified vacant for sale <sup>1</sup>	223	28	104	91	542	59	270	213	984	157	230	179	418
Less than \$5,000	30	5	4	21	20	5	4	11	42	19	10	8	5
\$5,000 to \$9,999	41	1	13	27	53	6	25	22	89	15	40	27	7
\$10,000 to \$14,999	16	5	5	6	128	13	76	39	142	20	65	29	28
\$15,000 to \$19,999	29	3	13	13	97	12	54	31	218	40	59	53	66
\$20,000 to \$24,999	36	8	18	10	105	10	47	48	180	33	24	30	93
\$25,000 to \$34,999	64	6	49	9	113	11	55	47	239	26	22	31	160
\$35,000 to \$49,999	6	-	2	4	25	1	-	15	64	4	10	1	49
\$50,000 or more	1	-	-	-	1	-	-	-	10	-	-	-	10
Median price asked	\$19 400	\$20 000	\$24 700	\$9 100	\$18 900	\$18 000	\$18 100	\$20 400	\$20 000	\$18 500	\$15 000	\$18 200	\$25 600

With all plumbing facilities:													
Specified owner occupied <sup>1</sup>	18 152	2 775	6 340	9 037	45 874	5 302	20 568	20 004	93 228	15 378	32 957	17 472	27 421
Less than \$5,000	1 365	117	249	999	535	65	236	234	1 449	359	399	539	152
\$5,000 to \$9,999	3 686	528	983	2 175	2 798	346	1 266	1 186	9 635	1 853	3 748	3 360	674
\$10,000 to \$14,999	3 771	708	1 301	1 762	11 512	983	6 106	4 423	25 419	4 518	10 832	6 423	3 646
\$15,000 to \$19,999	3 642	701	1 359	1 359	13 101	1 187	6 706	5 208	24 237	4 132	8 979	3 654	7 472
\$20,000 to \$24,999	2 573	423	1 256	894	8 250	1 058	3 156	4 036	13 720	2 257	4 059	1 778	5 626
\$25,000 or more	3 115	298	969	1 848	9 678	1 663	3 098	4 917	18 768	2 259	4 940	1 718	9 851
Median	\$15 300	\$15 200	\$17 000	\$13 700	\$18 000	\$20 300	\$16 800	\$19 000	\$16 900	\$16 100	\$15 700	\$13 600	\$21 600

Specified vacant for sale <sup>1</sup>	204	24	98	82	529	47	270	212	937	133	222	177	405
Less than \$5,000	16	1	-	15	15	1	4	10	19	1	8	8	2
\$5,000 to \$9,999	36	1	11	24	50	3	25	22	77	11	37	25	4
\$10,000 to \$14,999	16	5	5	6	125	10	76	39	139	20	64	29	26
\$15,000 to \$19,999	29	3	13	13	95	10	54	31	212	39	57	53	63
\$20,000 to \$24,999	36	8	18	10	105	10	47	48	179	33	24	30	92
\$25,000 or more	71	6	51	14	139	13	64	62	311	29	32	32	218
Median price asked	\$20 700	\$21 300	\$25 400	\$13 000	\$19 100	\$19 800	\$18 100	\$20 400	\$20 600	\$19 600	\$15 200	\$18 300	\$26 000

CONTRACT RENT

Specified renter occupied <sup>2</sup>	10 612	1 268	2 334	7 010	32 171	2 470	12 495	17 206	84 534	6 674	48 810	15 141	13 909
Less than \$30	844	208	293	343	718	76	175	467	1 729	276	723	518	212
\$30 to \$39	1 068	82	189	797	605	46	174	385	2 157	204	1 114	655	184
\$40 to \$59	2 471	221	407	1 843	3 736	145	1 114	2 477	15 335	1 869	7 301	5 545	620
\$60 to \$79	2 236	268	424	1 544	4 541	282	2 007	4 252	18 189	1 257	12 185	3 698	1 049
\$80 to \$99	1 307	142	207	958	5 075	325	2 451	2 299	13 733	988	9 487	1 913	1 345
\$100 to \$119	687	49	148	490	3 164	289	1 741	1 134	9 116	536	5 641	878	2 061
\$120 to \$149	817	61	266	490	5 489	207	2 469	2 813	11 777	855	6 337	770	3 815
\$150 to \$199	273	29	65	179	3 291	68	1 416	1 807	5 462	153	2 450	279	2 580
\$200 to \$249	20	4	6	10	367	10	159	198	990	14	415	57	504
\$250 or more	32	-	-	32	84	5	28	51	547	4	235	41	267
No cash rent	857	204	329	324	3 101	1 017	761	1 323	5 499	518	2 922	787	1 272
Median	\$64	\$62	\$65	\$64	\$90	\$90	\$100	\$82	\$83	\$70	\$83	\$62	\$127

Specified vacant for rent <sup>2</sup>	864	48	301	515	2 588	115	1 002	1 471	5 121	263	2 848	1 161	849
Less than \$40	181	22	53	106	46	4	22	20	289	28	127	107	27
\$40 to \$59	178	10	37	131	490	13	260	217	1 135	65	605	409	56
\$60 to \$79	148	5	24	119	684	35	245	404	1 340	72	765	398	105
\$80 to \$99	88	4	23	61	380	28	137	215	846	37	570	127	112
\$100 to \$149	119	7	71	41	493	33	206	254	1 041	51	641	103	246
\$150 to \$199	120	-	64	56	398	1	118	279	357	9	121	16	211
\$200 or more	30	-	29	1	97	1	14	82	113	1	19	1	92
Median rent asked	\$70	\$50	\$123	\$64	\$85	\$83	\$76	\$92	\$77	\$71	\$78	\$63	\$126

With all plumbing facilities:													
Specified renter occupied <sup>2</sup>	9 282	932	1 802	6 548	31 156	2 277	12 170	16 709	81 076	6 038	47 550	14 355	13 133
Less than \$40	1 146	103	155	888	1 068	44	234	790	2 867	225	1 563	919	160
\$40 to \$59	2 272	185	370	1 717	3 435	112	1 019	2 304	14 093	1 703	6 807	5 175	408
\$60 to \$79	2 164	259	409	1 496	6 354	274	1 978	4 102	17 692	1 219	11 917	3 592	964
\$80 to \$99	1 296	142	204	950	5 001	318	2 428	2 255	13 576	981	9 380	1 894	1 321
\$100 to \$149	1 493	105	411	977	8 610	493	4 196	3 921	20 765	1 382	11 925	1 639	5 819
\$150 or more	324	33	71	220	3 722	83	1 596	2 043	6 957	169	3 082	376	3 330
No cash rent	587	105	182	300	2 966	953	719	1 294	5 126	359	2 876	760	1 131
Median	\$68	\$70	\$73	\$67	\$91	\$94	\$101	\$83	\$84	\$74	\$84	\$63	\$129

Specified vacant for rent <sup>2</sup>	744	28	244	472	2 507	102	976	1 429	4 793	234	2 691	1 081	787
Less than \$40	104	5	15	84	34	3	15	16	204	20	93	78	13
\$40 to \$59	149	7	29	113	460	10	248	202	995	53	538	374	30
\$60 to \$79	138	5	16	117	657	31	240	386	1 276	65	727	385	99
\$80 to \$99	87	4	23	60	375	27	137	211	825	35	556	124	110
\$100 to \$149	117	7	69	41	486	29	204	253	1 026	51	637	103	235
\$150 or more	149	-	92	57	495	2	132	361	467	10	140	17	300
Median rent asked	\$77	\$70	\$135	\$67	\$87	\$84	\$78	\$94	\$79	\$73	\$80	\$64	\$132

DURATION OF VACANCY

Year-round vacant for sale	246	34	108	104	570	60	286	224	1 146	175	302
----------------------------	-----	----	-----	-----	-----	----	-----	-----	-------	-----	-----

Table 15. Financial Characteristics for Standard Metropolitan Statistical Areas and Constituent Counties: 1970—Continued

[For minimum base for derived figures (percent, median, etc.) and meaning of symbols, see text]

Standard Metropolitan Statistical Areas Constituent Counties	Petersburg-Colonial Heights						Richmond					Roanoke		
	Total	Dinwiddie County	Prince George County	Colonial Heights city	Hopewell city	Petersburg city	Total	Chesterfield County	Hanover County	Henrico County	Richmond city	Total	Roanoke County	Roanoke city
<b>VALUE</b>														
<b>Specified owner occupied<sup>1</sup></b>	17 187	2 372	2 044	3 308	4 205	5 258	91 007	14 287	6 335	33 044	37 341	36 729	14 667	17 947
Less than \$5,000	894	255	126	17	150	346	2 207	469	451	355	932	1 574	506	983
\$5,000 to \$7,499	1 388	250	122	74	341	601	3 506	512	379	637	1 978	2 888	737	1 914
\$7,500 to \$9,999	1 802	235	91	224	500	752	6 144	704	370	1 462	3 608	3 799	621	2 512
\$10,000 to \$12,499	2 377	304	157	458	665	793	10 569	1 086	550	3 330	5 603	4 543	1 033	2 936
\$12,500 to \$14,999	2 308	248	206	529	712	613	12 251	1 179	520	4 789	5 763	4 704	1 364	2 728
\$15,000 to \$17,499	2 267	292	338	506	609	522	12 034	1 368	645	5 022	4 999	4 759	1 697	2 282
\$17,500 to \$19,999	1 690	245	234	385	383	443	9 665	1 362	620	4 201	3 482	3 837	1 985	1 421
\$20,000 to \$24,999	2 127	283	382	507	430	525	13 816	2 883	1 333	5 532	4 068	4 884	2 988	1 388
\$25,000 to \$34,999	1 659	170	297	492	317	383	12 742	3 210	1 145	4 788	3 599	3 684	2 381	953
\$35,000 to \$49,999	523	65	75	102	70	211	5 448	1 247	274	1 967	1 960	1 398	725	507
\$50,000 or more	152	25	14	14	28	69	2 625	267	48	961	1 349	659	230	343
Median	\$14 800	\$13 900	\$17 400	\$16 700	\$14 100	\$13 100	\$17 200	\$20 800	\$18 500	\$18 100	\$15 400	\$15 400	\$18 700	\$13 100
<b>Specified vacant for sale<sup>1</sup></b>	205	39	22	58	31	55	833	167	94	241	331	639	379	214
Less than \$5,000	15	4	2	—	4	5	42	9	12	2	19	56	11	41
\$5,000 to \$9,999	21	1	1	3	10	6	89	4	2	15	68	91	17	69
\$10,000 to \$14,999	20	4	—	2	1	13	144	10	9	36	89	80	14	65
\$15,000 to \$19,999	36	8	—	10	4	14	132	18	11	36	67	96	61	16
\$20,000 to \$24,999	57	21	5	14	7	10	130	22	22	46	40	137	121	9
\$25,000 to \$34,999	50	1	12	28	4	5	149	55	34	32	28	140	124	8
\$35,000 to \$49,999	5	—	1	1	1	2	109	33	3	60	13	27	22	5
\$50,000 or more	1	—	1	—	—	—	38	16	1	14	7	12	9	1
Median price asked	\$20 900	\$20 600	\$27 500	\$25 000	\$15 600	\$16 800	\$20 400	\$28 700	\$23 000	\$23 400	\$14 400	\$19 900	\$23 600	\$9 800
<b>With all plumbing facilities:</b>														
<b>Specified owner occupied<sup>1</sup></b>	16 278	1 990	1 859	3 289	4 099	5 041	88 748	13 774	5 641	32 476	36 857	35 672	13 982	17 663
Less than \$5,000	473	67	41	12	100	253	1 323	250	123	166	784	1 161	227	878
\$5,000 to \$9,999	2 850	337	145	292	805	1 271	8 868	1 050	515	1 892	5 411	6 328	1 332	4 323
\$10,000 to \$14,999	4 607	524	351	983	1 364	1 385	22 510	2 213	989	8 028	11 280	9 126	2 337	5 617
\$15,000 to \$19,999	3 921	526	561	893	988	956	21 572	2 700	1 245	9 185	8 442	8 535	3 840	3 691
\$20,000 to \$24,999	2 111	280	379	505	429	518	13 752	2 862	1 318	5 515	4 057	4 848	2 961	1 380
\$25,000 or more	2 316	256	382	607	413	658	20 723	4 699	1 451	7 690	6 883	5 674	3 285	1 774
Median	\$15 200	\$15 600	\$18 200	\$16 800	\$14 200	\$13 400	\$17 400	\$21 200	\$19 800	\$18 200	\$15 500	\$15 600	\$19 100	\$13 200
<b>Specified vacant for sale<sup>1</sup></b>	193	34	20	58	29	52	792	155	86	237	314	614	366	205
Less than \$5,000	6	—	1	—	3	2	15	1	1	4	9	45	4	38
\$5,000 to \$9,999	20	1	—	3	10	6	81	3	2	13	63	82	14	64
\$10,000 to \$14,999	19	3	—	2	1	13	141	8	9	35	89	78	13	64
\$15,000 to \$19,999	35	8	—	10	3	14	131	18	11	36	66	95	61	16
\$20,000 to \$24,999	57	21	5	14	7	10	130	22	22	46	40	136	120	9
\$25,000 or more	56	1	14	29	5	7	294	103	38	106	47	178	154	14
Median price asked	\$21 400	\$21 200	\$28 300	\$25 000	\$15 600	\$17 500	\$21 100	\$29 700	\$23 900	\$23 600	\$14 800	\$20 300	\$23 800	\$10 000
<b>CONTRACT RENT</b>														
<b>Specified renter occupied<sup>2</sup></b>	13 229	1 426	2 083	1 307	2 805	5 608	60 917	4 798	1 472	13 229	41 418	17 454	3 109	12 401
Less than \$30	633	155	66	11	132	269	1 336	156	172	186	822	542	139	325
\$30 to \$39	807	117	27	6	116	541	1 851	68	118	106	1 559	1 059	148	823
\$40 to \$59	2 740	168	67	63	451	1 991	9 759	331	252	409	8 767	3 377	470	2 610
\$60 to \$79	2 528	250	112	305	628	1 233	13 294	639	282	2 253	10 120	4 456	466	3 563
\$80 to \$99	2 082	505	137	273	665	502	11 338	1 097	198	2 372	7 671	3 052	333	2 403
\$100 to \$119	1 380	53	378	203	321	425	7 562	657	109	1 808	4 988	1 932	418	1 316
\$120 to \$149	1 218	34	258	259	300	367	9 154	1 165	56	3 180	4 753	1 550	526	730
\$150 to \$199	349	9	59	80	100	101	3 943	293	16	2 100	1 534	480	247	148
\$200 to \$249	27	1	7	5	7	7	493	39	3	218	233	68	31	14
\$250 or more	9	—	5	1	1	2	348	19	8	135	186	36	28	3
No cash rent	1 456	134	967	101	84	170	1 839	334	258	462	785	902	303	466
Median	\$73	\$76	\$108	\$96	\$81	\$59	\$85	\$99	\$65	\$112	\$78	\$74	\$90	\$72
<b>Specified vacant for rent<sup>2</sup></b>	901	93	42	70	204	492	3 672	243	76	553	2 800	1 245	344	803
Less than \$40	106	15	10	—	15	66	191	13	25	12	141	127	21	94
\$40 to \$59	192	17	7	1	15	152	799	15	16	15	753	237	28	192
\$60 to \$79	255	15	5	16	80	139	874	19	16	201	638	298	23	258
\$80 to \$99	171	42	5	17	36	71	551	74	6	74	397	155	21	116
\$100 to \$149	164	4	10	32	55	63	928	98	12	123	695	237	79	134
\$150 to \$199	12	—	4	4	3	1	291	15	1	121	154	139	122	8
\$200 or more	1	—	1	—	—	—	38	9	—	7	22	52	50	1
Median rent asked	\$71	\$80	\$77	\$101	\$78	\$64	\$79	\$100	\$58	\$93	\$74	\$77	\$150	\$69
<b>With all plumbing facilities:</b>														
<b>Specified renter occupied<sup>2</sup></b>	11 120	1 082	1 904	1 292	2 538	4 304	57 576	4 483	1 052	12 844	39 197	16 294	2 774	11 705
Less than \$30	521	73	30	17	174	227	2 130	109	70	141	1 810	1 108	142	857
\$30 to \$59	1 944	109	47	57	304	1 427	8 659	278	193	325	7 863	3 059	393	2 400
\$60 to \$79	2 396	245	108	302	607	1 134	12 772	625	268	2 226	9 653	4 331	459	3 456
\$80 to \$99	2 043	505	136	269	650	483	11 179	1 087	193	2 360	7 539	3 015	328	2 378
\$100 to \$149	2 580	86	627	462	620	785	16 622	1 811	162	4 980	9 669	3 446	928	2 027
\$150 or more	378	10	68	85	107	107	4 760	348	27	2 451	1 934	574	299	162
No cash rent	1 258	54	888	99	76	141	1 454	225	139	361	729	761	225	425
Median	\$81	\$88	\$110	\$96	\$84	\$66	\$87	\$101	\$75	\$113	\$80	\$76	\$97	\$73
<b>Specified vacant for rent<sup>2</sup></b>	758	74	31	67	185	401	3 344	227	50	531	2 536	1 133	318	732
Less than \$40	44	—	2	—	7	35	131	10	9	6	106	91	12	73
\$40 to \$59	142	14	6	1	10	111	636	12	13	9	602	200	18	171
\$60 to \$79	233	15	4	13	76	125	799	15	11	194	579	270	20	236
\$80 to \$99	167	41	5	17	36	68	532	70	5	73	384	148	18	112
\$100 to \$149	161	4	10	32	54	61	917	96	11	121	689	233	78	131
\$150 or more	11	—	4	4	2	1	329	24	1	128	176	191	172	9
Median rent asked	\$76	\$91	\$95	\$102	\$80	\$68	\$84	\$104	\$70	\$96	\$79	\$81	\$155	\$71
<b>DURATION OF VACANCY</b>														
<b>Year-round vacant for sale</b>	238	44	24	60	36	64	909	176	104	247	382	693	395	248
Less than 2 months	117	10	15	49	14	29	381	66	32	157	126	433	279	127
2 up to 6 months	52	13	5	8	10	16	284	70	31	51	132	124	50	65
6 months or more	59	21	4	3	12	19	244	40	41	39	124	136	66	56
<b>Year-round vacant for rent</b>	941	119	55	71	204	492	3 737	251	100	579	2 807	1 270	368	804
Less than 2 months	556	61	21	64	143	267	2 065	156	40	388	1 481	811	210	525
2 up to 6 months	215													



Table 16. **Occupancy, Plumbing, and Financial Characteristics of Housing Units with Negro Head of Household, for Standard Metropolitan Statistical Areas and Constituent Counties: 1970**

[For minimum base for derived figures (percent, median, etc.) and meaning of symbols, see text]

Standard Metropolitan Statistical Areas Constituent Counties	Lynchburg				Newport News-Hampton				Norfolk-Portsmouth				
	Total	Amherst County	Campbell County	Lynchburg city	Total	York County	Hampton city	Newport News city	Total	Chesapeake city	Norfolk city	Portsmouth city	Virginia Beach city
Total Negro population	24 929	5 554	6 792	12 583	74 618	4 803	30 619	39 196	167 943	20 669	87 261	44 320	15 693
All occupied housing units	6 460	1 254	1 590	3 616	19 619	1 158	7 979	10 482	44 527	4 953	23 903	12 028	3 643
<b>POPULATION</b>													
Population in housing units	24 194	5 212	6 642	12 340	70 738	4 677	28 362	37 699	161 532	20 260	82 860	44 003	14 499
Per occupied unit	3.7	4.2	4.2	3.4	3.6	4.0	3.6	3.6	3.6	4.1	3.5	3.7	4.0
Owner	3.8	4.1	4.1	3.4	3.8	3.9	3.8	3.8	3.8	4.1	3.6	3.8	4.1
Renter	3.7	4.2	4.5	3.4	3.4	4.4	3.2	3.5	3.5	4.1	3.4	3.5	3.8
<b>TENURE</b>													
Owner occupied	3 868	918	1 195	1 755	10 048	888	4 918	4 242	17 696	3 002	6 668	5 937	2 089
Renter occupied	2 592	336	395	1 861	9 571	270	3 061	6 240	26 831	1 951	17 235	6 091	1 554
<b>PLUMBING FACILITIES</b>													
With all plumbing facilities	4 313	443	605	3 265	18 454	762	7 601	10 091	40 382	3 823	22 919	11 195	2 445
Lacking some or all plumbing facilities	2 147	811	985	351	1 165	396	378	391	4 145	1 130	984	833	1 198
Lacking only hot water	244	13	33	198	218	6	108	104	1 054	109	468	359	118
Lacking other plumbing facilities	1 903	798	952	153	947	390	270	287	3 091	1 021	516	474	1 080
<b>PIPED WATER IN STRUCTURE</b>													
Hot and cold	4 555	519	698	3 338	18 759	824	7 684	10 251	41 094	3 926	23 272	11 341	2 555
Cold only	570	122	196	252	490	67	273	150	1 872	370	613	568	321
None	1 335	613	696	26	370	267	22	81	1 561	657	18	119	767
<b>FLUSH TOILET</b>													
For exclusive use of household	4 635	472	657	3 504	18 897	777	7 860	10 260	41 950	3 975	23 580	11 783	2 613
Also used by another household	51	-	1	50	128	-	25	103	283	4	206	45	28
None	1 774	782	932	60	594	381	94	119	2 294	974	117	200	1 003
<b>BATHTUB OR SHOWER</b>													
For exclusive use of household	4 610	470	668	3 472	18 707	783	7 715	10 209	41 565	3 952	23 440	11 581	2 597
Also used by another household	54	1	1	52	137	-	26	111	279	8	201	44	26
None	1 796	783	921	92	775	375	238	162	2 683	993	262	403	1 025
<b>COMPLETE KITCHEN FACILITIES</b>													
For exclusive use of household	4 925	601	836	3 488	18 939	874	7 843	10 222	42 004	4 170	23 393	11 697	2 744
Also used by another household	11	-	-	10	38	-	11	27	108	1	78	19	18
No complete kitchen facilities	1 524	652	754	118	642	284	125	233	2 415	782	432	312	899
<b>ACCESS</b>													
With direct access	6 453	1 253	1 589	3 611	19 599	1 158	7 977	10 464	44 438	4 947	23 839	12 012	3 640
Lacking direct access	7	1	1	5	20	-	2	18	89	6	64	16	3
<b>VALUE</b>													
Specified owner occupied <sup>1</sup>	3 058	626	792	1 640	9 395	817	4 649	3 929	15 989	2 811	5 814	5 458	1 904
Less than \$5,000	1 131	196	315	620	498	89	199	210	1 386	374	886	472	254
\$5,000 to \$7,999	813	131	188	494	736	107	278	351	2 050	392	707	728	223
\$7,500 to \$9,999	446	100	103	243	991	87	379	525	2 704	332	1 145	1 028	199
\$10,000 to \$12,499	270	80	71	119	1 844	143	847	854	3 277	450	1 297	1 250	280
\$12,500 to \$14,999	138	42	35	61	1 877	100	976	801	2 031	247	823	799	167
\$15,000 to \$17,499	99	29	32	38	1 376	101	790	485	1 614	253	594	587	185
\$17,500 to \$19,999	67	19	18	30	816	56	474	286	1 055	217	358	307	175
\$20,000 to \$24,999	52	20	17	15	676	69	384	223	1 011	270	349	200	192
\$25,000 to \$34,999	28	6	10	12	407	45	230	132	606	215	188	61	147
\$35,000 to \$49,999	7	3	2	2	145	15	77	53	185	48	47	21	69
\$50,000 or more	7	-	1	6	29	5	15	9	70	13	20	5	37
Median	\$6 200	\$7 200	\$6 100	\$6 000	\$13 300	\$12 200	\$14 100	\$12 600	\$11 400	\$11 700	\$11 500	\$11 000	\$12 500
With all plumbing facilities	2 201	298	378	1 525	8 927	598	4 504	3 825	14 679	2 310	5 671	5 260	1 488
Less than \$5,000	632	28	66	709	344	18	150	176	831	141	253	372	45
\$5,000 to \$9,999	971	107	155	707	1 561	112	603	846	4 282	536	1 778	1 694	274
\$10,000 to \$14,999	357	94	86	177	3 638	205	1 799	1 634	5 155	649	2 104	2 033	349
\$15,000 to \$19,999	150	43	41	66	2 152	139	1 255	758	2 605	453	940	879	331
\$20,000 to \$24,999	51	19	17	15	666	68	377	221	985	263	346	197	179
\$25,000 or more	40	7	13	20	566	56	320	190	821	268	250	85	218
Median	\$6 900	\$10 600	\$8 800	\$6 200	\$13 500	\$14 000	\$14 200	\$12 700	\$11 800	\$13 200	\$11 600	\$11 100	\$15 200
<b>CONTRACT RENT</b>													
Specified renter occupied <sup>2</sup>	2 305	221	248	1 836	9 118	254	2 921	5 943	25 871	1 774	16 677	5 963	1 457
Less than \$30	392	92	106	194	396	43	74	279	1 150	184	528	342	98
\$30 to \$39	501	25	17	459	422	29	113	280	1 708	118	975	491	124
\$40 to \$59	798	25	26	747	2 196	31	601	1 564	10 001	718	6 071	2 837	375
\$60 to \$79	222	11	13	198	3 396	26	868	2 502	7 863	336	5 858	1 416	253
\$80 to \$99	99	-	5	94	1 175	19	366	790	2 972	144	2 175	496	157
\$100 to \$119	44	2	-	42	465	11	294	160	683	31	415	132	105
\$120 to \$149	4	-	-	4	502	7	396	99	373	64	197	48	64
\$150 to \$199	2	-	-	2	100	1	61	38	95	6	48	7	34
\$200 to \$249	-	-	-	-	8	-	3	5	12	-	11	-	1
\$250 or more	-	-	-	-	3	-	-	3	3	1	1	1	1
No cash rent	243	66	81	96	455	87	145	223	1 011	172	398	193	248
Median	\$43	\$30-	\$30-	\$45	\$66	\$45	\$69	\$65	\$59	\$55	\$61	\$54	\$61
With all plumbing facilities	1 707	45	46	1 616	8 502	112	2 708	5 682	23 402	1 298	15 892	5 361	811
Less than \$40	553	16	12	525	596	4	83	509	1 982	92	1 273	593	24
\$40 to \$59	711	11	12	688	1 994	8	530	1 456	9 066	601	5 730	2 566	169
\$60 to \$79	199	8	8	183	3 312	22	858	2 432	7 570	310	5 721	1 351	188
\$80 to \$99	95	-	4	91	1 155	14	363	778	2 909	142	2 130	490	147
\$100 to \$149	47	1	-	46	961	17	687	257	1 038	94	608	177	159
\$150 or more	2	-	-	2	107	1	62	44	104	5	59	8	30
No cash rent	100	9	10	81	377	46	125	206	733	54	371	176	132
Median	\$46	\$43	\$49	\$46	\$67	\$79	\$72	\$65	\$61	\$58	\$62	\$55	\$78

<sup>1</sup>Limited to one-family homes on less than 10 acres and no business on property.

<sup>2</sup>Excludes one-family homes on 10 acres or more.

Table 16. **Occupancy, Plumbing, and Financial Characteristics of Housing Units with Negro Head of Household, for Standard Metropolitan Statistical Areas and Constituent Counties: 1970—Continued**

[For minimum base for derived figures (percent, median, etc.) and meaning of symbols, see text]

Standard Metropolitan Statistical Areas Constituent Counties	Petersburg-Colonial Heights					Richmond					Roanoke			
	Total	Dinwiddie County	Prince George County	Colonial Heights city	Hopewell city	Petersburg city	Total	Chesterfield County	Hanover County	Henrico County	Richmond city	Total	Roanoke County	Roanoke city
Total Negro population	41 235	11 411	6 305	8	3 597	19 914	130 241	8 651	6 718	10 106	104 766	20 780	1 791	17 784
All occupied housing units	9 413	1 815	1 014	—	975	5 609	35 815	1 782	1 509	2 633	29 891	5 750	437	5 027
<b>POPULATION</b>														
Population in housing units	35 944	8 288	4 417	—	3 567	19 672	124 947	6 788	6 427	9 986	101 746	20 121	1 681	17 493
Per occupied unit	3.8	4.6	4.4	—	3.7	3.5	3.5	3.8	4.3	3.8	3.4	3.5	3.8	3.5
Owner	3.9	4.3	4.3	—	3.7	3.5	3.6	3.8	4.2	3.7	3.6	3.5	3.8	3.5
Renter	3.8	5.1	4.4	—	3.6	3.5	3.4	3.8	4.4	4.2	3.3	3.5	4.1	3.5
<b>TENURE</b>														
Owner occupied	4 300	1 155	551	—	386	2 208	16 730	1 302	1 159	2 127	12 142	3 329	333	2 829
Renter occupied	5 113	660	463	—	589	3 401	19 085	480	350	506	17 749	2 421	104	2 198
<b>PLUMBING FACILITIES</b>														
With all plumbing facilities	6 276	722	575	—	683	4 296	31 972	1 170	614	2 102	28 086	5 192	214	4 742
Lacking some or all plumbing facilities	3 137	1 093	439	—	292	1 313	3 843	612	895	531	1 805	558	223	285
Lacking only hot water	511	20	16	—	91	384	666	25	15	26	600	156	14	135
Lacking other plumbing facilities	2 626	1 073	423	—	201	929	3 177	587	880	505	1 205	402	209	150
<b>PIPED WATER IN STRUCTURE</b>														
Hot and cold	6 555	783	625	—	704	4 443	32 833	1 251	722	2 166	28 694	5 273	241	4 789
Cold only	1 559	113	53	—	244	1 149	1 453	107	108	119	1 119	331	71	234
None	1 299	919	336	—	27	17	1 529	424	679	348	78	146	125	4
<b>FLUSH TOILET</b>														
For exclusive use of household	7 722	752	599	—	914	5 457	33 322	1 210	644	2 143	29 325	5 471	247	4 971
Also used by another household	74	—	14	—	9	51	388	1	—	—	387	28	1	27
None	1 617	1 063	401	—	52	101	2 105	571	865	490	179	251	189	29
<b>BATHTUB OR SHOWER</b>														
For exclusive use of household	6 826	753	601	—	782	4 690	32 751	1 211	656	2 138	28 746	5 375	239	4 892
Also used by another household	65	—	15	—	5	45	390	1	—	—	389	28	—	27
None	2 522	1 062	398	—	188	874	2 674	570	853	495	756	347	198	108
<b>COMPLETE KITCHEN FACILITIES</b>														
For exclusive use of household	7 799	865	639	—	916	5 379	33 575	1 314	767	2 260	29 234	5 529	297	4 970
Also used by another household	14	—	—	—	2	12	164	—	—	—	164	8	—	8
No complete kitchen facilities	1 600	950	375	—	57	218	2 076	468	742	373	493	213	140	49
<b>ACCESS</b>														
With direct access	9 405	1 813	1 012	—	974	5 606	35 721	1 782	1 509	2 631	29 799	5 741	437	5 018
Lacking direct access	8	2	2	—	1	3	94	—	—	2	92	9	—	9
<b>VALUE</b>														
Specified owner occupied <sup>1</sup>	3 386	643	327	—	365	2 051	14 895	1 085	815	1 963	11 032	3 144	288	2 699
Less than \$5,000	565	179	92	—	66	228	1 255	199	236	153	667	429	104	305
\$5,000 to \$7,499	671	136	70	—	64	401	1 766	144	149	123	1 350	644	69	557
\$7,500 to \$9,999	641	86	38	—	57	460	2 334	132	103	145	1 954	728	38	656
\$10,000 to \$12,499	533	71	42	—	54	366	3 014	139	97	334	2 444	576	29	521
\$12,500 to \$14,999	308	44	22	—	44	198	2 754	83	69	429	2 173	316	14	285
\$15,000 to \$17,499	250	45	18	—	37	150	1 764	96	68	291	1 309	232	10	204
\$17,500 to \$19,999	151	21	12	—	18	100	746	59	38	141	508	72	4	63
\$20,000 to \$24,999	163	37	15	—	16	95	684	93	35	165	391	90	9	70
\$25,000 to \$34,999	75	17	14	—	7	37	388	100	18	109	161	45	8	31
\$35,000 to \$49,999	23	5	4	—	—	14	143	33	1	56	53	12	3	7
\$50,000 or more	6	2	—	—	2	2	47	7	1	17	22	—	—	—
Median	\$9 300	\$7 700	\$7 600	—	\$9 800	\$9 700	\$11 700	\$11 200	\$8 000	\$13 800	\$11 600	\$9 200	\$6 400	\$9 400
With all plumbing facilities	2 714	329	180	—	300	1 905	13 616	797	401	1 698	10 720	2 945	166	2 639
Less than \$5,000	231	26	15	—	30	160	690	58	36	40	556	307	27	270
\$5,000 to \$9,999	1 042	95	52	—	99	796	3 636	174	118	172	3 172	1 315	76	1 191
\$10,000 to \$14,999	799	57	25	—	94	553	5 616	201	111	729	4 575	876	33	803
\$15,000 to \$19,999	385	35	13	—	53	250	2 466	146	94	423	1 803	302	12	267
\$20,000 to \$24,999	156	35	13	—	15	93	658	84	29	159	386	88	7	70
\$25,000 or more	101	21	18	—	9	53	550	134	13	175	228	57	11	38
Median	\$10 400	\$11 800	\$11 600	—	\$11 100	\$10 000	\$12 100	\$13 900	\$12 000	\$14 500	\$11 700	\$9 500	\$8 400	\$9 500
<b>CONTRACT RENT</b>														
Specified renter occupied <sup>2</sup>	4 692	378	364	—	586	3 364	18 369	409	268	452	17 240	2 369	95	2 157
Less than \$30	416	109	38	—	55	214	690	47	84	59	500	178	24	140
\$30 to \$39	599	88	19	—	76	416	1 243	16	40	32	1 155	414	21	372
\$40 to \$59	1 903	70	17	—	263	1 553	6 846	84	37	111	6 614	972	19	912
\$60 to \$79	818	23	7	—	109	679	5 306	72	10	96	5 128	565	4	545
\$80 to \$99	254	12	9	—	63	170	2 739	15	7	37	2 680	79	—	78
\$100 to \$119	291	1	60	—	8	222	869	30	1	30	808	23	1	21
\$120 to \$149	53	—	15	—	4	34	150	40	1	11	98	14	—	11
\$150 to \$199	6	—	3	—	2	1	39	5	—	3	31	4	1	3
\$200 to \$249	—	—	—	—	—	—	3	1	—	—	2	—	—	—
\$250 or more	3	—	1	—	—	2	6	—	—	—	6	—	—	—
No cash rent	349	75	195	—	6	73	478	99	88	73	218	120	25	75
Median	\$52	\$35	\$86	—	\$48	\$53	\$60	\$61	\$32	\$58	\$61	\$51	\$35	\$52
With all plumbing facilities	2 945	98	243	—	363	2 241	16 385	242	46	263	15 834	2 057	22	1 949
Less than \$40	210	28	6	—	64	112	1 217	7	9	8	1 193	404	6	380
\$40 to \$59	1 211	24	4	—	126	1 057	6 130	59	15	69	5 987	894	7	854
\$60 to \$79	734	19	5	—	102	608	5 073	65	7	83	4 918	557	3	538
\$80 to \$99	234	12	8	—	54	160	2 683	15	5	36	2 627	78	—	77
\$100 to \$149	337	—	72	—	12	253	996	67	1	41	887	37	1	32
\$150 or more	5	—	2	—	2	1	43	6	—	3	34	4	1	3
No cash rent	214	15	146	—	3	50	243	23	9	23	188	83	4	65
Median	\$59	\$50	\$109	—	\$58	\$59	\$62	\$68	\$55	\$71	\$62	\$53	\$48	\$53

<sup>1</sup>Limited to one-family homes on less than 10 acres and no business on property. <sup>2</sup>Excludes one-family homes on 10 acres or more.

Table 16. **Occupancy, Plumbing, and Financial Characteristics of Housing Units with Negro Head of Household, for Standard Metropolitan Statistical Areas and Constituent Counties: 1970—Continued**

[For minimum base for derived figures (percent, median, etc.) and meaning of symbols, see text]

Standard Metropolitan Statistical Areas Constituent Counties	Room- s— Con.	Washington													
		Maryland portion						Virginia portion							
		Salem city	District of Columbia portion		Total	Montgomery County	Prince Georges County	Total	Arlington County	Fairfax County	Loudoun County	Prince William County	Alexandria city	Fairfax city	Falls Church city
Total Negro population .....	1 205	703 745	537 712	113 359	21 551	91 808	52 674	10 076	15 859	4 648	5 925	15 644	370	152	
All occupied housing units .....	286	205 504	164 040	28 806	5 636	23 170	12 658	2 650	3 329	1 086	1 295	4 178	81	39	
<b>POPULATION</b>															
Population in housing units .....	947	682 981	525 176	110 098	20 406	89 692	47 707	9 499	12 512	4 510	5 354	15 364	323	145	
Per occupied unit .....	3.3	3.3	3.2	3.8	3.6	3.9	3.8	3.6	3.8	4.2	4.1	3.7	4.0	3.7	
Owner .....	3.0	3.9	3.8	4.3	4.0	4.4	4.0	3.9	4.0	3.9	4.2	3.9	3.9	4.1	
Renter .....	3.7	3.1	3.0	3.4	3.4	3.4	3.6	3.3	3.6	4.4	4.1	3.6	4.2	3.4	
<b>TENURE</b>															
Owner occupied .....	167	63 767	44 758	13 986	2 375	11 611	5 023	1 226	1 180	563	673	1 314	49	18	
Renter occupied .....	119	141 737	119 282	14 820	3 261	11 559	7 635	1 424	2 149	523	622	2 864	32	21	
<b>PLUMBING FACILITIES</b>															
With all plumbing facilities .....	236	198 399	160 297	26 819	5 108	21 711	11 283	2 635	3 050	527	907	4 081	44	39	
Lacking some or all plumbing facilities .....	50	7 105	3 743	1 987	528	1 459	1 375	15	279	559	388	97	37	—	
Lacking only hot water .....	7	536	345	131	27	104	60	2	25	18	8	6	1	—	
Lacking other plumbing facilities .....	43	6 569	3 398	1 856	501	1 355	1 315	13	254	541	380	91	36	—	
<b>PIPED WATER IN STRUCTURE</b>															
Hot and cold .....	243	202 260	163 618	27 099	5 174	21 925	11 543	2 647	3 101	583	963	4 159	51	39	
Cold only .....	26	1 014	402	351	80	271	261	3	60	121	55	13	9	—	
None .....	17	2 230	20	1 356	382	974	854	—	168	382	277	6	21	—	
<b>FLUSH TOILET</b>															
For exclusive use of household .....	253	200 108	161 586	27 079	5 156	21 923	11 443	2 644	3 088	589	932	4 103	48	39	
Also used by another household .....	—	2 478	2 324	59	13	46	95	4	10	7	5	65	4	—	
None .....	33	2 918	130	1 668	467	1 201	1 120	2	231	490	358	10	29	—	
<b>BATHTUB OR SHOWER</b>															
For exclusive use of household .....	244	199 321	160 897	27 030	5 152	21 878	11 394	2 638	3 085	558	933	4 096	45	39	
Also used by another household .....	1	2 464	2 333	45	12	33	86	4	11	—	5	62	4	—	
None .....	41	3 719	810	1 731	472	1 259	1 178	8	233	528	357	20	32	—	
<b>COMPLETE KITCHEN FACILITIES</b>															
For exclusive use of household .....	262	200 025	161 159	27 285	5 214	22 071	11 581	2 628	3 119	661	990	4 086	58	39	
Also used by another household .....	—	1 635	1 572	24	2	22	39	8	8	—	1	22	—	—	
No complete kitchen facilities .....	24	3 844	1 309	1 497	420	1 077	1 038	14	202	425	304	70	23	—	
<b>ACCESS</b>															
With direct access .....	286	205 163	163 720	28 793	5 632	23 161	12 650	2 648	3 327	1 086	1 295	4 174	81	39	
Lacking direct access .....	—	341	320	13	4	9	8	2	2	—	—	4	—	—	
<b>VALUE</b>															
Specified owner occupied <sup>1</sup> .....	157	57 978	40 387	13 038	2 222	10 816	4 553	1 100	1 092	489	594	1 215	45	18	
Less than \$5,000 .....	20	524	138	182	50	132	204	14	47	77	52	11	3	—	
\$5,000 to \$7,499 .....	18	917	395	286	56	230	236	39	50	66	37	42	1	1	
\$7,500 to \$9,999 .....	34	1 542	967	358	48	310	217	41	38	49	42	44	2	1	
\$10,000 to \$12,499 .....	26	3 100	2 063	604	82	522	413	116	59	70	54	108	5	1	
\$12,500 to \$14,999 .....	17	5 659	4 233	1 178	83	831	512	156	60	25	45	220	4	2	
\$15,000 to \$17,499 .....	18	10 397	7 902	1 856	142	1 714	639	150	106	55	49	270	6	3	
\$17,500 to \$19,999 .....	5	11 686	9 127	1 988	160	1 828	571	155	88	41	47	235	4	1	
\$20,000 to \$24,999 .....	11	11 783	8 443	2 670	344	2 326	670	155	163	53	113	175	10	1	
\$25,000 to \$34,999 .....	6	8 534	4 940	2 958	612	2 346	636	195	205	37	117	74	5	3	
\$35,000 to \$49,999 .....	2	2 964	1 649	1 004	518	486	311	64	176	10	28	27	4	2	
\$50,000 or more .....	—	872	510	218	127	91	144	15	100	6	10	9	1	3	
Median .....	\$10 600	\$19 000	\$18 700	\$20 600	\$27 400	\$19 800	\$17 700	\$18 000	\$23 000	\$11 900	\$18 500	\$16 700	\$18 400	\$20 000	
With all plumbing facilities .....	140	56 432	40 104	12 317	1 999	10 318	4 011	1 096	945	292	427	1 203	30	18	
Less than \$5,000 .....	10	257	134	62	11	51	61	14	19	8	8	11	1	—	
\$5,000 to \$9,999 .....	48	2 102	1 346	460	52	408	296	80	53	46	28	85	2	—	
\$10,000 to \$14,999 .....	40	8 468	6 267	1 378	122	1 256	823	271	91	67	63	324	4	3	
\$15,000 to \$19,999 .....	23	21 810	16 921	3 745	273	3 472	1 144	303	173	78	79	500	7	4	
\$20,000 to \$24,999 .....	11	11 648	8 386	2 616	331	2 285	646	154	156	48	107	173	7	1	
\$25,000 or more .....	8	12 147	7 050	4 056	1 210	2 846	1 041	274	453	45	142	110	9	8	
Median .....	\$11 300	\$19 000	\$18 700	\$21 000	\$28 600	\$20 000	\$18 500	\$18 100	\$24 400	\$16 500	\$21 700	\$16 700	\$20 700	\$20 000	
<b>CONTRACT RENT</b>															
Specified renter occupied <sup>2</sup> .....	117	139 012	117 663	14 089	3 064	11 025	7 260	1 403	2 098	340	580	2 786	32	21	
Less than \$30 .....	14	1 496	1 025	166	53	113	305	9	29	82	24	159	2	—	
\$30 to \$39 .....	21	1 701	1 356	150	51	99	195	9	19	38	11	117	—	1	
\$40 to \$59 .....	41	6 532	5 539	513	119	394	480	30	73	77	82	210	5	3	
\$60 to \$79 .....	16	23 898	22 629	605	206	399	664	125	118	37	75	296	11	2	
\$80 to \$99 .....	1	33 274	30 743	1 667	233	1 434	864	205	103	12	59	478	2	5	
\$100 to \$119 .....	1	26 014	22 792	1 988	359	1 629	1 234	327	277	9	81	536	3	1	
\$120 to \$149 .....	3	27 895	21 664	4 277	645	3 632	1 954	413	743	6	66	721	2	3	
\$150 to \$199 .....	—	13 446	9 144	3 654	766	2 888	648	156	270	3	30	183	2	4	
\$200 to \$249 .....	—	1 487	1 005	396	268	128	86	16	44	—	1	24	—	1	
\$250 or more .....	—	805	555	197	173	24	53	9	28	—	—	14	—	—	
No cash rent .....	20	2 464	1 211	476	191	285	777	104	394	76	150	48	5	—	
Median .....	\$45	\$101	\$98	\$132	\$139	\$131	\$112	\$117	\$129	\$44	\$88	\$104	\$69	\$99	
With all plumbing facilities .....	86	134 359	114 383	13 310	2 860	10 450	6 666	1 392	1 995	120	423	2 701	14	21	
Less than \$40 .....	18	2 720	2 265	113	51	62	342	17	26	12	11	274	1	1	
\$40 to \$59 .....	33	5 368	4 756	276	72	204	336	29	56	32	19	197	—	3	
\$60 to \$79 .....	16	22 547	21 449	514	181	333	584	124	98	30	61	266	3	2	
\$80 to \$99 .....	1	32 642	30 176	1 639	230	1 409	827	205	94	9	55	457	2	5	
\$100 to \$149 .....	4	53 365	43 987	6 224	1 001	5 223	3 154	735	1 014	12	141	1 243	5	4	
\$150 or more .....	—	15 603	10 594	4 232	1 201	3 031	777	179	338	2	31	219	2	6	
No cash rent .....	14	2 114	1 156	312	124	188	646	103	369	23	105	45	1	—	
Median .....	\$49	\$102	\$99	\$134	\$142	\$133	\$115	\$117	\$131	\$63	\$103	\$105	\$103	\$99	

<sup>1</sup>Limited to one-family homes on less than 10 acres and no business on property. <sup>2</sup>Excludes one-family homes on 10 acres or more.

Table 17. Utilization Characteristics of Housing Units With Negro Head of Household, for Standard Metropolitan Statistical Areas and Constituent Counties: 1970

[For minimum base for derived figures (percent, median, etc.) and meaning of symbols, see text]

Standard Metropolitan Statistical Areas Constituent Counties	Lynchburg				Newport News-Hampton				Norfolk-Portsmouth				
	Total	Amherst County	Campbell County	Lynchburg city	Total	York County	Hampton city	Newport News city	Total	Chesapeake city	Norfolk city	Portsmouth city	Virginia Beach city
<b>All occupied housing units</b> .....	6 460	1 254	1 590	3 616	19 619	1 158	7 979	10 482	44 527	4 953	23 903	12 028	3 643
<b>UNITS IN STRUCTURE</b>													
1.....	5 361	1 130	1 407	2 824	14 553	1 085	6 532	6 936	27 401	4 333	11 808	8 322	2 938
2 or more.....	873	44	42	787	4 978	56	1 390	3 532	16 997	591	12 071	3 684	651
Mobile home or trailer.....	226	80	141	5	88	17	57	14	129	29	24	22	54
<b>ROOMS</b>													
<b>Owner occupied</b> .....	3 868	918	1 195	1 755	10 048	888	4 918	4 242	17 696	3 002	6 668	5 937	2 089
1 room.....	11	4	3	4	15	1	6	8	20	4	8	4	4
2 rooms.....	43	14	25	4	39	14	13	12	83	19	31	23	10
3 rooms.....	168	43	54	71	164	21	88	55	442	70	191	127	54
4 rooms.....	855	213	322	320	1 172	171	552	449	2 211	369	809	728	305
5 rooms.....	1 079	270	352	457	3 407	276	1 839	1 292	5 744	893	1 758	2 546	547
6 rooms.....	988	244	294	450	3 074	261	1 392	1 421	5 054	865	2 017	1 601	571
7 rooms.....	372	66	74	232	1 353	98	632	623	2 537	499	1 077	594	367
8 rooms.....	235	48	54	133	583	31	293	259	1 081	223	487	208	163
9 rooms or more.....	117	16	17	84	241	15	103	123	524	60	290	106	68
Median.....	5.3	5.2	5.0	5.5	5.6	5.4	5.5	5.7	5.6	5.7	5.8	5.3	5.7
<b>Renter occupied</b> .....	2 592	336	395	1 861	9 571	270	3 061	6 240	26 831	1 951	17 235	6 091	1 554
1 room.....	52	4	4	44	64	4	29	31	255	10	153	124	52
2 rooms.....	92	17	14	61	184	19	55	110	715	32	380	1 293	230
3 rooms.....	456	48	62	346	1 379	29	314	1 036	5 664	257	3 884	1 293	551
4 rooms.....	840	113	138	589	4 068	77	1 461	2 530	9 991	756	6 628	2 036	230
5 rooms.....	545	66	87	392	2 363	70	720	1 573	6 421	476	4 022	1 636	287
6 rooms.....	387	59	65	263	1 018	42	314	662	2 657	311	1 499	652	195
7 rooms.....	116	17	16	83	315	14	114	187	764	76	409	207	72
8 rooms.....	66	9	5	52	136	11	42	83	259	28	142	68	28
9 rooms or more.....	38	3	4	31	44	4	12	28	105	5	68	22	10
Median.....	4.3	4.4	4.4	4.3	4.3	4.6	4.3	4.3	4.2	4.4	4.1	4.3	4.2
<b>PERSONS</b>													
<b>Owner occupied</b> .....	3 868	918	1 195	1 755	10 048	888	4 918	4 242	17 696	3 002	6 668	5 937	2 089
1 person.....	507	88	130	289	1 035	104	490	441	1 972	239	869	663	201
2 persons.....	964	205	254	505	2 400	192	1 138	1 070	4 313	674	1 803	1 389	447
3 persons.....	612	141	175	296	1 890	153	938	799	3 273	559	1 218	1 151	345
4 persons.....	547	132	191	224	1 629	140	841	648	2 682	505	955	866	356
5 persons.....	397	107	152	109	1 064	94	552	418	1 825	331	630	637	227
6 persons.....	306	86	111	109	782	73	419	290	1 304	238	427	477	162
7 persons.....	227	75	74	78	571	59	259	253	968	177	307	340	144
8 persons.....	175	44	75	56	392	39	160	193	775	149	260	257	109
9 persons or more.....	133	40	47	46	285	34	121	130	584	130	199	157	98
Median.....	3.3	3.7	3.7	2.8	3.3	3.5	3.4	3.3	3.3	3.6	3.0	3.3	3.6
<b>Renter occupied</b> .....	2 592	336	395	1 861	9 571	270	3 061	6 240	26 831	1 951	17 235	6 091	1 554
1 person.....	495	56	58	381	1 709	39	545	1 125	5 175	278	3 453	1 197	247
2 persons.....	546	63	56	427	2 272	31	784	1 457	5 960	353	3 999	1 314	294
3 persons.....	423	44	57	322	1 826	42	625	1 159	4 982	318	2 982	1 049	283
4 persons.....	326	42	40	244	1 313	34	445	834	3 556	283	2 238	798	237
5 persons.....	240	37	47	156	905	40	286	579	2 503	209	1 530	570	194
6 persons.....	186	25	38	123	616	35	159	422	1 813	149	1 128	428	108
7 persons.....	156	23	45	80	416	13	110	293	1 326	101	852	295	78
8 persons.....	125	23	34	68	301	17	68	216	1 150	132	692	265	61
9 persons or more.....	95	23	20	52	213	19	39	155	716	128	361	175	52
Median.....	3.1	3.6	4.2	2.9	2.9	4.2	2.8	3.0	3.0	3.6	2.9	3.0	3.3
<b>PERSONS PER ROOM</b>													
<b>Owner occupied</b> .....	3 868	918	1 195	1 755	10 048	888	4 918	4 242	17 696	3 002	6 668	5 937	2 089
0.50 or less.....	1 730	341	416	973	4 476	351	2 132	1 993	8 155	1 293	3 464	2 537	861
0.51 to 0.75.....	699	165	218	316	2 066	177	1 052	837	3 576	640	1 288	1 176	472
0.76 to 1.00.....	729	191	260	278	2 103	191	1 082	830	3 403	540	1 170	1 297	396
1.01 to 1.50.....	503	149	206	148	1 080	118	507	455	1 850	357	575	681	237
1.51 or more.....	207	72	95	40	323	51	145	127	712	172	171	246	123
<b>Renter occupied</b> .....	2 592	336	395	1 861	9 571	270	3 061	6 240	26 831	1 951	17 235	6 091	1 554
0.50 or less.....	908	110	109	689	3 686	72	1 278	2 336	9 485	603	6 268	2 175	439
0.51 to 0.75.....	523	53	59	411	2 096	44	688	1 364	5 545	352	3 645	1 252	296
0.76 to 1.00.....	558	66	66	426	1 990	55	633	1 302	5 665	419	3 531	1 307	408
1.01 to 1.50.....	399	64	93	242	1 323	60	350	913	4 238	357	2 669	962	250
1.51 or more.....	204	43	68	93	476	39	112	325	1 898	220	1 122	395	161
<b>With all plumbing facilities</b>	4 313	443	605	3 265	18 454	762	7 601	10 091	40 382	3 823	22 919	11 195	2 445
<b>Owner occupied</b> .....	2 550	389	535	1 624	9 520	645	4 757	4 118	16 190	2 446	6 485	5 714	1 545
1.00 or less.....	2 231	328	443	1 460	8 230	546	4 129	3 555	13 973	2 072	5 759	4 827	1 315
1.01 to 1.50.....	250	40	74	136	1 011	75	494	442	1 654	269	562	661	162
1.51 or more.....	69	21	18	30	279	24	134	121	563	105	164	226	68
<b>Renter occupied</b> .....	1 763	54	70	1 639	8 934	117	2 844	5 973	24 192	1 377	16 434	5 481	900
1.00 or less.....	1 439	42	52	1 345	7 267	83	2 405	4 779	18 705	977	12 778	4 245	705
1.01 to 1.50.....	247	9	15	223	1 250	27	335	888	3 893	272	2 592	892	137
1.51 or more.....	77	3	3	71	417	7	104	306	1 594	128	1 064	344	58
<b>TELEPHONE</b>													
Available.....	4 354	774	963	2 617	14 646	907	6 403	7 336	29 885	3 578	15 314	8 374	2 619
None.....	2 106	480	627	999	4 973	251	1 576	3 146	14 642	1 375	8 589	3 654	1 024

Table 17. Utilization Characteristics of Housing Units With Negro Head of Household, for Standard Metropolitan Statistical Areas and Constituent Counties: 1970—Continued

[For minimum base for derived figures (percent, median, etc.) and meaning of symbols, see text]

Standard Metropolitan Statistical Areas  
Constituent Counties

	Petersburg-Colonial Heights					Richmond					Roanoke			
	Total	Dinwiddie County	Prince George County	Colonial Heights city	Hopewell city	Petersburg city	Total	Chesterfield County	Hanover County	Henrico County	Richmond city	Total	Roanoke County	Roanoke city
All occupied housing units	9 413	1 815	1 014	—	975	5 609	35 815	1 782	1 509	2 633	29 891	5 750	437	5 027
<b>UNITS IN STRUCTURE</b>														
1	6 984	1 664	743	—	640	3 937	24 519	1 578	1 371	2 532	19 038	4 526	418	3 853
2 or more	2 278	67	212	—	332	1 667	11 096	125	54	93	10 824	1 216	11	1 174
Mobile home or trailer	151	84	59	—	3	5	200	79	84	8	29	8	8	—
<b>ROOMS</b>														
<b>Owner occupied</b>														
1 room	4 300	1 155	551	—	386	2 208	16 730	1 302	1 159	2 127	12 142	3 329	333	2 829
2 rooms	4	1	2	—	1	—	22	3	3	4	12	2	—	2
3 rooms	23	10	6	—	3	4	89	21	23	18	27	3	1	1
4 rooms	155	55	25	—	6	69	504	46	58	35	365	45	7	34
5 rooms	852	279	146	—	43	384	2 296	255	287	300	1 454	402	69	304
6 rooms	1 312	345	150	—	138	679	4 985	340	310	833	3 502	822	100	674
7 rooms	1 192	303	129	—	138	622	4 332	315	275	501	3 241	993	101	852
8 rooms	454	103	55	—	37	259	2 643	167	107	240	2 129	537	26	486
9 rooms or more	209	40	31	—	17	121	1 274	109	66	128	971	357	16	329
Median	99	19	7	—	3	70	585	46	30	68	441	168	13	147
	5.4	5.2	5.1	—	5.5	5.5	5.6	5.5	5.2	5.3	5.7	5.9	5.4	6.0
<b>Renter occupied</b>														
1 room	5 113	660	463	—	589	3 401	19 085	480	350	506	17 749	2 421	104	2 198
2 rooms	52	8	16	—	1	27	239	9	3	2	225	18	1	16
3 rooms	131	27	15	—	10	79	465	15	17	10	423	39	4	31
4 rooms	1 230	90	53	—	93	994	3 666	52	46	37	3 531	351	8	326
5 rooms	1 976	279	117	—	243	1 337	8 364	169	131	203	7 861	769	32	717
6 rooms	942	121	151	—	152	518	3 660	108	72	131	3 349	559	27	500
7 rooms	570	96	80	—	78	316	1 857	90	57	74	1 636	374	20	326
8 rooms	123	19	15	—	11	78	511	22	17	28	444	157	6	138
9 rooms or more	68	11	14	—	—	43	239	13	5	15	206	112	5	104
Median	21	9	2	—	1	9	84	2	2	6	74	42	1	40
	4.1	4.2	4.7	—	4.3	3.9	4.1	4.5	4.3	4.5	4.1	4.6	4.8	4.5
<b>PERSONS</b>														
<b>Owner occupied</b>														
1 person	4 300	1 155	551	—	386	2 208	16 730	1 302	1 159	2 127	12 142	3 329	333	2 829
2 persons	479	96	62	—	43	278	1 903	138	115	201	1 449	456	38	392
3 persons	986	214	107	—	101	564	4 308	311	241	500	3 256	939	82	796
4 persons	826	225	77	—	70	454	3 154	241	168	438	2 307	610	58	526
5 persons	595	156	78	—	56	305	2 560	199	191	364	1 806	454	49	384
6 persons	487	134	76	—	44	233	1 819	132	141	249	1 297	331	35	281
7 persons	347	116	43	—	31	157	1 247	119	110	170	848	209	28	172
8 persons	258	90	39	—	21	108	829	77	70	103	579	140	21	115
9 persons or more	170	69	30	—	10	61	521	43	59	67	352	109	14	91
Median	152	55	39	—	10	48	389	42	64	35	248	81	8	72
	3.3	3.8	3.9	—	3.2	3.1	3.2	3.3	3.8	3.3	3.1	2.9	3.3	2.9
<b>Renter occupied</b>														
1 person	5 113	660	463	—	589	3 401	19 085	480	350	506	17 749	2 421	104	2 198
2 persons	874	52	26	—	113	683	3 765	86	47	64	3 568	458	23	414
3 persons	1 055	86	81	—	105	783	4 579	109	59	80	4 331	543	16	498
4 persons	868	100	87	—	115	566	3 318	69	44	83	3 122	387	13	362
5 persons	684	85	78	—	85	436	2 524	65	48	79	2 332	315	6	298
6 persons	514	65	65	—	50	314	1 838	42	36	63	1 697	250	15	218
7 persons	364	72	33	—	48	211	1 255	38	41	55	1 121	198	9	171
8 persons	313	62	43	—	33	175	814	24	21	36	733	117	7	106
9 persons or more	244	47	32	—	21	144	621	22	33	21	545	92	8	79
Median	197	71	18	—	19	89	371	25	21	25	300	61	7	52
	3.2	4.6	4.0	—	3.2	2.9	2.9	3.2	4.0	3.8	2.8	3.0	3.5	3.0
<b>PERSONS PER ROOM</b>														
<b>Owner occupied</b>														
0.50 or less	4 300	1 155	551	—	386	2 208	16 730	1 302	1 159	2 127	12 142	3 329	333	2 829
0.51 to 0.75	1 832	381	194	—	174	1 083	8 067	596	403	938	6 130	1 847	150	1 590
0.76 to 1.00	892	232	104	—	89	467	3 466	252	212	433	2 569	645	56	562
1.01 to 1.50	806	248	107	—	72	379	3 254	240	287	477	2 250	566	82	465
1.51 or more	527	186	86	—	40	215	1 475	141	170	212	952	216	30	174
Median	243	108	60	—	11	64	468	73	87	67	241	55	15	38
<b>Renter occupied</b>														
0.50 or less	5 113	660	463	—	589	3 401	19 085	480	350	506	17 749	2 421	104	2 198
0.51 to 0.75	1 667	134	93	—	199	1 241	7 194	192	103	147	6 752	974	40	889
0.76 to 1.00	1 000	91	99	—	128	682	4 042	74	47	100	3 821	497	15	459
1.01 to 1.50	797	127	132	—	130	601	4 004	97	67	124	3 718	539	20	489
1.51 or more	797	142	62	—	90	503	2 758	60	66	90	2 542	337	17	302
Median	659	166	77	—	42	374	1 085	57	67	45	916	74	12	59
<b>With all plumbing facilities</b>														
<b>Owner occupied</b>														
1.00 or less	6 276	722	575	—	683	4 296	31 972	1 170	614	2 102	28 086	5 192	214	4 742
1.01 to 1.50	3 249	592	307	—	318	2 032	15 032	914	552	1 814	11 752	3 102	191	2 762
1.51 or more	2 794	489	249	—	277	1 779	13 495	818	475	1 589	10 613	2 867	174	2 554
Median	350	78	42	—	33	197	1 239	77	62	180	920	192	12	170
	105	25	16	—	8	56	298	19	15	45	219	43	5	38
<b>Renter occupied</b>														
0.00 or less	3 027	130	268	—	365	2 264	16 940	256	62	288	16 334	2 090	23	1 980
0.01 to 1.50	2 347	92	230	—	289	1 736	13 650	220	50	223	13 157	1 747	20	1 651
1.51 or more	455	21	28	—	58	348	2 481	25	7	56	2 393	296	2	283
Median	225	17	10	—	18	180	809	11	5	9	784	47	1	46
<b>ELEPHONE</b>														
<b>Available</b>														
Available	5 913	1 014	668	—	615	3 616	25 354	1 387	948	2 183	20 836	4 479	319	3 931
None	3 500	801	346	—	360	1 993	10 461	395	561	450	9 055	1 271	118	1 096



Table 17. Utilization Characteristics of Housing Units With Negro Head of Household, for Standard Metropolitan Statistical Areas and Constituent Counties: 1970—Continued

[For minimum base for derived figures (percent, median, etc.) and meaning of symbols, see text]

Standard Metropolitan Statistical Areas Constituent Counties	Roanoke— Con.	Washington												
		Salem city	District of Columbia portion	Maryland portion			Virginia portion							
				Total	Mont- gomery County	Prince Georges County	Total	Arlington County	Fairfax County	Loudoun County	Prince William County	Alexan- dria city	Fairfax city	Falls Church city
<b>All occupied housing units</b> .....	<b>286</b>	<b>205 504</b>	<b>164 040</b>	<b>28 806</b>	<b>5 636</b>	<b>23 170</b>	<b>12 658</b>	<b>2 650</b>	<b>3 329</b>	<b>1 086</b>	<b>1 295</b>	<b>4 178</b>	<b>81</b>	<b>39</b>
<b>UNITS IN STRUCTURE</b>														
1.....	255	92 528	66 411	17 670	3 419	14 251	8 447	1 762	1 628	1 005	981	2 976	69	26
2 or more.....	31	112 272	97 257	10 929	2 165	8 764	4 086	884	1 657	52	276	1 192	12	13
Mobile home or trailer.....	—	704	372	207	52	155	125	4	44	29	38	10	—	—
<b>ROOMS</b>														
<b>Owner occupied</b> .....	<b>167</b>	<b>63 767</b>	<b>44 758</b>	<b>13 986</b>	<b>2 375</b>	<b>11 611</b>	<b>5 023</b>	<b>1 226</b>	<b>1 180</b>	<b>563</b>	<b>673</b>	<b>1 314</b>	<b>49</b>	<b>18</b>
1 room.....	—	210	193	9	3	6	8	—	4	—	1	3	—	—
2 rooms.....	1	520	420	60	21	39	40	6	11	7	5	10	1	—
3 rooms.....	4	1 778	1 371	285	46	239	122	17	35	15	19	29	7	—
4 rooms.....	29	4 436	2 569	1 169	191	978	698	175	141	101	107	162	10	2
5 rooms.....	48	11 343	6 969	2 972	418	2 554	1 402	396	250	146	182	414	10	4
6 rooms.....	40	24 227	18 410	4 375	558	3 817	1 442	322	313	173	145	468	14	7
7 rooms.....	25	10 208	7 202	2 342	423	1 919	664	176	165	78	99	139	4	3
8 rooms.....	12	6 531	4 555	1 616	351	1 265	360	72	132	27	65	60	3	1
9 rooms or more.....	8	4 514	3 069	1 158	364	794	287	62	129	16	50	29	—	1
Median.....	5.5	6.1	6.1	6.1	6.4	6.0	5.7	5.6	6.0	5.6	5.7	5.6	5.2	5.9
<b>Renter occupied</b> .....	<b>119</b>	<b>141 737</b>	<b>119 282</b>	<b>14 820</b>	<b>3 261</b>	<b>11 559</b>	<b>7 635</b>	<b>1 424</b>	<b>2 149</b>	<b>523</b>	<b>622</b>	<b>2 864</b>	<b>32</b>	<b>21</b>
1 room.....	1	8 060	7 723	167	57	110	170	36	29	12	9	83	1	—
2 rooms.....	4	15 784	14 890	561	145	416	333	78	91	15	30	115	4	—
3 rooms.....	17	41 361	37 535	2 698	567	2 131	1 128	260	303	49	71	435	3	7
4 rooms.....	20	38 227	30 621	5 100	1 040	4 060	2 506	423	834	144	218	878	6	3
5 rooms.....	32	20 992	15 074	3 867	745	3 122	2 051	389	540	124	155	829	9	5
6 rooms.....	28	11 536	8 835	1 712	438	1 274	989	157	226	91	88	416	6	5
7 rooms.....	13	3 206	2 488	434	168	266	284	46	74	45	32	83	3	1
8 rooms.....	3	1 581	1 282	198	67	131	101	24	34	17	11	15	—	—
9 rooms or more.....	1	990	834	83	34	49	73	11	18	26	8	10	—	—
Median.....	5.0	3.6	3.5	4.3	4.3	4.3	4.4	4.3	4.3	4.8	4.4	4.4	4.7	4.6
<b>PERSONS</b>														
<b>Owner occupied</b> .....	<b>167</b>	<b>63 767</b>	<b>44 758</b>	<b>13 986</b>	<b>2 375</b>	<b>11 611</b>	<b>5 023</b>	<b>1 226</b>	<b>1 180</b>	<b>563</b>	<b>673</b>	<b>1 314</b>	<b>49</b>	<b>18</b>
1 person.....	26	5 369	4 199	660	148	512	510	129	105	75	46	148	7	—
2 persons.....	61	13 447	10 160	2 216	442	1 774	1 071	285	261	120	128	262	13	2
3 persons.....	26	12 099	8 604	2 568	478	2 090	927	228	217	108	121	241	5	7
4 persons.....	21	11 511	7 752	2 974	524	2 450	785	168	192	76	122	216	6	5
5 persons.....	15	8 393	5 599	2 205	331	1 874	589	144	145	55	85	156	3	1
6 persons.....	9	5 320	3 461	1 423	190	1 233	436	109	87	43	73	117	6	1
7 persons.....	4	3 427	2 249	872	134	738	306	77	71	33	38	81	5	1
8 persons.....	4	2 627	1 795	603	69	534	229	48	49	32	36	60	4	—
9 persons or more.....	1	1 574	939	465	59	406	170	38	53	21	24	33	—	1
Median.....	2.4	3.6	3.4	4.0	3.7	4.1	3.5	3.4	3.5	3.3	3.4	3.5	3.4	3.5
<b>Renter occupied</b> .....	<b>119</b>	<b>141 737</b>	<b>119 282</b>	<b>14 820</b>	<b>3 261</b>	<b>11 559</b>	<b>7 635</b>	<b>1 424</b>	<b>2 149</b>	<b>523</b>	<b>622</b>	<b>2 864</b>	<b>32</b>	<b>21</b>
1 person.....	21	35 504	32 379	2 097	557	1 540	1 028	232	214	67	62	443	5	5
2 persons.....	29	34 365	29 023	3 685	800	2 885	1 657	338	462	93	117	643	1	3
3 persons.....	12	24 886	20 011	3 354	671	2 683	1 521	316	471	69	116	540	5	4
4 persons.....	11	18 306	14 712	2 377	454	1 923	1 217	197	395	65	115	436	5	4
5 persons.....	17	11 458	9 251	1 367	312	1 055	840	147	282	56	67	278	10	2
6 persons.....	18	6 848	5 501	773	180	593	574	86	156	56	51	221	2	2
7 persons.....	4	4 722	3 884	473	121	352	365	54	87	49	37	132	3	3
8 persons.....	5	3 621	2 997	376	88	288	248	35	50	35	30	97	1	—
9 persons or more.....	2	2 027	1 524	318	78	240	185	19	32	33	27	74	—	—
Median.....	3.3	2.5	2.4	3.0	2.9	3.0	3.2	2.9	3.3	4.0	3.6	3.1	4.5	3.1
<b>PERSONS PER ROOM</b>														
<b>Owner occupied</b> .....	<b>167</b>	<b>63 767</b>	<b>44 758</b>	<b>13 986</b>	<b>2 375</b>	<b>11 611</b>	<b>5 023</b>	<b>1 226</b>	<b>1 180</b>	<b>563</b>	<b>673</b>	<b>1 314</b>	<b>49</b>	<b>18</b>
0.50 or less.....	107	29 700	22 045	5 450	1 192	4 258	2 185	546	565	249	279	522	18	6
0.51 to 0.75.....	27	14 190	9 762	3 376	562	2 814	1 052	259	249	109	138	282	8	7
0.76 to 1.00.....	19	12 434	8 328	3 116	371	2 745	990	233	196	95	141	307	14	4
1.01 to 1.50.....	12	5 589	3 481	1 532	188	1 344	576	139	114	88	70	157	8	—
1.51 or more.....	2	1 854	1 122	512	62	450	220	49	56	22	45	46	1	1
<b>Renter occupied</b> .....	<b>119</b>	<b>141 737</b>	<b>119 282</b>	<b>14 820</b>	<b>3 261</b>	<b>11 559</b>	<b>7 635</b>	<b>1 424</b>	<b>2 149</b>	<b>523</b>	<b>622</b>	<b>2 864</b>	<b>32</b>	<b>21</b>
0.50 or less.....	45	47 218	40 158	4 800	1 161	3 639	2 260	462	575	154	162	895	5	9
0.51 to 0.75.....	23	30 079	24 276	4 049	882	3 167	1 754	369	512	91	139	632	9	2
0.76 to 1.00.....	30	36 694	30 980	3 706	745	2 961	2 008	351	622	116	164	739	8	8
1.01 to 1.50.....	18	17 500	14 778	1 601	346	1 255	1 121	167	331	103	94	418	6	2
1.51 or more.....	3	10 246	9 090	664	127	537	492	75	109	59	65	180	4	—
<b>With all plumbing facilities</b> .....	<b>236</b>	<b>198 399</b>	<b>160 297</b>	<b>26 819</b>	<b>5 108</b>	<b>21 711</b>	<b>11 283</b>	<b>2 635</b>	<b>3 050</b>	<b>527</b>	<b>907</b>	<b>4 081</b>	<b>44</b>	<b>39</b>
<b>Owner occupied</b> .....	<b>149</b>	<b>61 790</b>	<b>44 317</b>	<b>13 094</b>	<b>2 108</b>	<b>10 986</b>	<b>4 379</b>	<b>1 222</b>	<b>1 016</b>	<b>321</b>	<b>470</b>	<b>1 302</b>	<b>30</b>	<b>18</b>
1.00 or less.....	139	54 867	39 788	11 316	1 929	9 387	3 763	1 034	888	270	428	1 099	27	17
1.01 to 1.50.....	10	5 279	3 444	1 375	142	1 233	460	139	87	45	30	157	2	—
1.51 or more.....	—	1 644	1 085	403	37	366	156	49	41	6	12	46	1	1
<b>Renter occupied</b> .....	<b>87</b>	<b>136 609</b>	<b>115 980</b>	<b>13 725</b>	<b>3 000</b>	<b>10 725</b>	<b>6 904</b>	<b>1 413</b>	<b>2 034</b>	<b>206</b>	<b>437</b>	<b>2 779</b>	<b>14</b>	<b>21</b>
1.00 or less.....	76	110 257	92 803	11 914	2 616	9 298	5 540	1 173	1 637	160	347	2 194	10	19
1.01 to 1.50.....	11	16 934	14 501	1 369	292	1 077	984	167	304	35	62	412	2	2
1.51 or more.....	—	9 418	8 596	442	92	350	380	73	93	11	28	173	2	—
<b>TELEPHONE</b>														
Available.....	229	173 000	137 356	25 639	5 001	20 638	10 005	2 337	2 795	773	899	3 101	65	35
None.....	57	32 504	26 684	3 167	635	2 532	2 653	313	534	313	396	1 077	16	4

Table 18. **Occupancy, Plumbing, and Structural Characteristics for Places of 10,000 to 50,000 Inhabitants: 1970**

[For minimum base for derived figures (percent, median, etc.) and meaning of symbols, see text]

Places	Annoncote (U)	Bon Air (U)	Bristol	Charlottesville	Colonial Heights	Covington	Dale City (U)	Danville	Fairfax	Falls Church	Fort Belvoir (U)	Fort Hunt (U)
<b>Total population</b> .....	27 428	10 562	14 857	38 880	15 097	10 060	13 857	46 391	21 970	10 772	14 591	10 415
<b>All housing units</b> .....	8 290	2 766	5 069	14 291	4 901	3 565	3 634	16 291	6 262	3 762	2 140	2 648
Vacant—seasonal and migratory.....	1	—	1	3	2	1	1	4	1	—	—	—
<b>All year-round housing units</b> .....	8 289	2 766	5 068	14 288	4 899	3 564	3 633	16 287	6 261	3 762	2 140	2 648
<b>POPULATION</b>												
Population in housing units, 1970.....	27 224	10 174	13 959	37 957	15 069	10 034	13 851	45 126	21 627	10 696	8 120	10 412
Per occupied unit.....	3.3	3.8	2.9	2.8	3.2	3.0	4.1	2.9	3.5	2.9	3.9	4.0
Owner.....	3.8	3.8	2.9	3.0	3.3	3.0	4.1	3.0	3.8	3.3	3.9	3.9
Renter.....	2.9	3.2	2.9	2.6	2.9	3.1	4.4	2.8	3.1	2.5	3.9	4.4
Population in housing units, 1960.....	....	....	16 302	28 566	9 558	11 015	....	45 735	13 412	10 101	....	....
Per occupied unit.....	....	....	3.4	3.0	3.2	3.3	....	3.2	4.0	3.6	....	....
<b>TENURE, RACE, AND VACANCY STATUS</b>												
All occupied units.....	8 138	2 707	4 819	13 647	4 739	3 333	3 368	15 465	6 122	3 685	2 104	2 813
Owner occupied.....	4 401	2 556	3 044	6 583	3 420	2 153	3 142	9 489	3 632	1 859	2	2 360
Percent of all occupied.....	54.1	94.4	63.2	48.2	72.2	64.6	93.3	61.4	59.3	50.4	0.1	90.3
Cooperative or condominium.....	—	—	6	—	—	8	—	14	—	—	—	—
White.....	4 380	2 517	2 880	5 887	3 417	1 939	2 986	8 073	3 573	1 832	2	2 333
Negro.....	4	37	162	682	—	214	143	1 410	49	18	—	19
Renter occupied.....	3 737	151	1 775	7 064	1 319	1 180	226	5 976	2 490	1 826	2 102	253
White.....	3 695	145	1 594	5 969	1 315	1 048	215	4 334	2 444	1 793	1 676	250
Negro.....	22	5	175	1 015	—	129	7	1 630	32	21	395	2
Vacant year-round units.....	151	59	249	641	160	231	265	822	139	77	36	35
For sale only.....	30	26	27	86	60	17	101	126	41	6	—	19
Homeowner vacancy rate.....	0.7	1.0	0.9	1.3	1.7	0.8	3.1	1.3	1.1	0.3	—	0.8
With all plumbing facilities.....	29	26	21	84	60	12	101	123	41	6	—	19
For rent.....	88	3	91	310	71	119	6	448	67	47	—	9
Rental vacancy rate.....	2.3	1.9	4.9	4.2	5.1	9.2	2.6	7.0	2.6	2.5	—	3.4
With all plumbing facilities.....	88	—	88	293	68	94	6	392	67	46	—	9
Rented or sold, awaiting occupancy.....	8	26	39	96	12	21	147	75	17	7	1	6
Held for occasional use.....	8	2	17	80	5	24	—	67	3	2	—	—
Other vacant.....	17	2	75	69	12	50	11	106	11	15	35	1
<b>All year-round housing units</b> .....	8 289	2 766	5 068	14 288	4 899	3 564	3 633	16 287	6 261	3 762	2 140	2 648
<b>PLUMBING FACILITIES</b>												
With all plumbing facilities.....	8 185	2 732	4 848	13 750	4 854	3 399	3 583	15 299	6 198	3 742	2 135	2 627
Lacking some or all plumbing facilities.....	104	34	220	538	45	165	50	988	63	20	5	21
Lacking only hot water.....	11	9	40	60	17	79	7	347	12	9	3	5
Lacking other plumbing facilities.....	93	25	180	478	28	86	43	641	51	11	2	16
<b>PIPED WATER IN STRUCTURE</b>												
Hot and cold.....	8 272	2 738	4 961	14 091	4 878	3 423	3 600	15 496	6 214	3 753	2 137	2 640
Cold only.....	13	13	100	163	20	132	11	696	22	9	3	7
None.....	4	15	7	34	1	9	22	95	25	—	—	1
<b>FLUSH TOILET</b>												
For exclusive use of household.....	8 275	2 747	4 975	13 906	4 884	3 534	3 603	15 965	6 219	3 755	2 140	2 645
Also used by another household.....	8	—	59	303	13	7	—	140	4	7	—	—
None.....	6	19	34	79	2	23	30	182	38	—	—	3
<b>BATHTUB OR SHOWER</b>												
For exclusive use of household.....	8 200	2 741	4 093	13 827	4 872	3 479	3 592	15 680	6 212	3 753	2 138	2 632
Also used by another household.....	3	—	65	289	18	8	—	115	4	5	—	—
None.....	86	25	110	172	9	77	41	492	45	4	2	16
<b>COMPLETE KITCHEN FACILITIES</b>												
All year-round units.....	8 289	2 766	5 068	14 288	4 899	3 564	3 633	16 287	6 261	3 762	2 140	2 648
For exclusive use of household.....	8 275	2 741	4 958	13 741	4 874	3 442	3 610	15 881	6 224	3 755	2 134	2 647
Also used by another household.....	3	—	11	82	2	1	—	18	—	2	2	—
No complete kitchen facilities.....	11	25	99	465	23	121	23	388	37	5	4	1
Renter occupied.....	3 737	151	1 775	7 064	1 319	1 180	226	5 976	2 490	1 826	2 102	253
For exclusive use of household.....	3 727	146	1 722	6 630	1 304	1 165	220	5 730	2 470	1 823	2 096	253
Also used by another household.....	3	—	10	75	1	—	—	16	—	2	2	—
No complete kitchen facilities.....	7	5	43	359	14	15	6	230	20	1	4	—
<b>ACCESS</b>												
With direct access.....	8 284	2 766	5 056	14 238	4 885	3 558	3 632	16 258	6 261	3 761	2 140	2 647
Lacking direct access.....	5	—	12	50	14	6	1	29	—	1	—	1
<b>UNITS IN STRUCTURE</b>												
All year-round units.....	8 289	2 766	5 068	14 288	4 899	3 564	3 633	16 287	6 261	3 762	2 140	2 648
1.....	5 267	2 712	3 888	8 141	4 268	2 940	3 615	12 087	4 364	2 439	367	2 643
2 or more.....	3 020	51	1 134	5 976	625	570	12	4 036	1 826	1 319	1 773	5
Mobile home or trailer.....	2	3	46	171	4	54	6	164	71	4	—	—
Owner occupied.....	4 401	2 556	3 044	6 583	3 420	2 153	3 142	9 489	3 632	1 859	2	2 360
2 or more.....	4 390	2 538	2 894	5 840	3 336	2 014	3 128	8 946	3 508	1 852	—	2 356
Mobile home or trailer.....	11	15	113	623	78	93	8	406	61	6	—	4
Renter occupied.....	3 737	151	1 775	7 064	1 319	1 180	226	5 976	2 490	1 826	2 102	253
1.....	804	117	822	2 035	825	785	223	2 695	777	550	361	252
2 or more.....	2 931	34	944	4 978	494	387	3	3 254	1 705	1 273	1 741	1
Mobile home or trailer.....	2	—	9	51	—	8	—	27	8	3	—	—
<b>TELEPHONE</b>												
All occupied units.....	8 138	2 707	4 819	13 647	4 739	3 333	3 368	15 465	6 122	3 685	2 104	2 813
Available.....	7 936	2 679	4 028	11 929	4 443	3 046	3 233	13 088	5 837	3 549	1 903	2 601
None.....	202	28	791	1 718	296	287	135	2 377	285	136	201	237

Table 18. Occupancy, Plumbing, and Structural Characteristics for Places of 10,000 to 50,000 Inhabitants: 1970—Continued

[For minimum base for derived figures (percent, median, etc.) and meaning of symbols, see text]

Places	Fort Lee (U)	Fredericksburg	Groveton (U)	Harrisonburg	Hopewell	Jefferson (U)	Lake Barcroft (U)	Lakeside (U)	Lincolnia (U)	Long Branch (U)	McLean (U)	Martinsville
Total population	12 435	14 450	11 750	14 605	23 471	25 432	11 605	11 137	10 355	21 634	17 698	19 653
All housing units	1 113	4 813	3 499	4 514	7 650	7 718	4 072	3 952	3 563	5 174	4 738	6 359
Vacant—seasonal and migratory	—	10	1	1	—	—	1	—	—	1	—	—
All year-round housing units	1 113	4 803	3 498	4 513	7 650	7 718	4 071	3 952	3 563	5 173	4 738	6 359
<b>POPULATION</b>												
Population in housing units, 1970	4 260	12 447	11 741	12 059	23 357	25 318	11 605	10 989	10 332	21 634	17 684	19 422
Per occupied unit	3.9	2.7	3.4	2.8	3.2	3.3	2.9	2.8	3.0	4.3	3.6	3.2
Owner	...	2.9	3.6	2.9	3.3	3.5	3.6	2.9	3.5	4.3	3.8	3.3
Renter	3.9	2.6	3.0	2.6	3.1	3.0	2.5	2.8	2.7	4.4	3.9	3.1
Population in housing units, 1960	...	12 030	...	10 635	17 800	...	...	...	...	...	...	18 519
Per occupied unit	...	3.1	...	3.0	3.5	...	...	...	...	...	...	3.5
<b>TENURE, RACE, AND VACANCY STATUS</b>												
All occupied units	1 094	4 571	3 440	4 327	7 251	7 642	3 953	3 874	3 442	5 065	4 666	6 021
Owner occupied	3	2 211	2 168	2 297	4 437	4 321	1 700	2 855	1 494	4 648	3 811	3 898
Percent of all occupied	0.3	48.4	63.0	53.1	61.2	56.5	43.0	73.7	43.4	91.8	81.7	64.7
Cooperative or condominium	—	—	—	—	—	147	—	5	—	—	—	5
White	3	1 892	2 054	2 202	4 048	4 226	1 681	2 853	1 447	4 621	3 761	3 050
Negro	—	317	100	92	386	72	8	1	39	4	28	846
Renter occupied	1 091	2 360	1 272	2 030	2 814	3 321	2 253	1 019	1 948	417	855	2 123
White	855	1 962	1 200	1 905	2 210	3 088	2 150	1 016	1 903	416	819	1 531
Negro	211	391	65	114	589	214	78	1	29	—	20	587
Vacant year-round units	19	232	58	186	399	76	118	78	121	108	72	338
For sale only	—	26	19	30	36	9	10	12	15	79	29	73
Homeowner vacancy rate	—	1.2	0.9	1.3	0.8	0.2	0.6	0.4	1.0	1.7	0.8	1.8
With all plumbing facilities	—	26	19	28	34	9	10	12	15	79	29	69
For rent	—	110	22	76	204	41	84	34	98	3	20	160
Rental vacancy rate	—	4.5	1.7	3.6	6.8	1.2	3.6	3.2	4.8	0.7	2.3	7.0
With all plumbing facilities	—	102	22	49	185	41	84	32	97	—	19	126
Rented or sold, awaiting occupancy	—	41	7	24	53	10	5	13	6	15	6	37
Held for occasional use	1	4	2	23	25	3	2	1	1	1	1	31
Other vacant	18	51	8	33	81	13	17	15	1	10	16	37
All year-round housing units	1 113	4 803	3 498	4 513	7 650	7 718	4 071	3 952	3 563	5 173	4 738	6 359
<b>PLUMBING FACILITIES</b>												
With all plumbing facilities	1 074	4 576	3 432	4 134	7 220	7 678	4 060	3 928	3 551	5 143	4 706	5 819
Lacking some or all plumbing facilities	39	227	66	379	430	40	11	24	12	30	32	540
Lacking only hot water	1	50	12	76	133	22	4	7	6	11	7	162
Lacking other plumbing facilities	38	177	54	303	297	18	7	17	6	19	25	378
<b>PIPED WATER IN STRUCTURE</b>												
Hot and cold	1 112	4 694	3 484	4 323	7 302	7 694	4 066	3 940	3 552	5 153	4 724	5 939
Cold only	1	103	14	150	313	24	4	10	6	19	9	373
None	—	6	—	40	35	—	1	2	5	1	5	47
<b>FLUSH TOILET</b>												
For exclusive use of household	1 078	4 722	3 488	4 284	7 532	7 713	4 067	3 941	3 558	5 165	4 720	6 205
Also used by another household	35	67	5	126	48	3	1	3	—	—	9	64
None	—	14	5	103	70	2	3	8	5	8	9	90
<b>BATHTUB OR SHOWER</b>												
For exclusive use of household	1 075	4 635	3 450	4 238	7 361	7 702	4 066	3 940	3 557	5 154	4 714	5 986
Also used by another household	36	69	1	126	47	5	2	4	—	—	9	55
None	2	99	47	149	242	11	3	8	6	19	15	318
<b>COMPLETE KITCHEN FACILITIES</b>												
All year-round units	1 113	4 803	3 498	4 513	7 650	7 718	4 071	3 952	3 563	5 173	4 738	6 359
For exclusive use of household	1 074	4 680	3 470	4 331	7 481	7 711	4 067	3 939	3 555	5 168	4 711	6 212
Also used by another household	1	18	—	7	8	1	1	1	1	—	2	11
No complete kitchen facilities	38	105	28	175	161	6	3	12	7	5	25	136
Renter occupied	1 091	2 360	1 272	2 030	2 814	3 321	2 253	1 019	1 948	417	855	2 123
For exclusive use of household	1 052	2 260	1 251	1 912	2 740	3 317	2 249	1 014	1 945	416	834	2 041
Also used by another household	1	15	—	7	7	—	1	—	1	—	2	9
No complete kitchen facilities	38	85	21	111	67	4	3	5	2	1	19	73
<b>ACCESS</b>												
With direct access	1 112	4 791	3 498	4 492	7 646	7 714	4 071	3 946	3 562	5 173	4 738	6 344
Lacking direct access	1	12	—	21	4	4	—	6	1	—	—	15
<b>UNITS IN STRUCTURE</b>												
All year-round units	1 113	4 803	3 498	4 513	7 650	7 718	4 071	3 952	3 563	5 173	4 738	6 359
1	174	3 121	2 107	3 005	5 940	5 081	1 991	3 388	1 910	5 156	4 704	5 076
2 or more	939	1 629	966	1 505	1 554	2 598	2 075	555	1 650	17	34	1 283
Mobile home or trailer	—	53	425	3	156	39	5	9	3	—	—	—
Owner occupied	3	2 211	2 168	2 297	4 437	4 321	1 700	2 855	1 494	4 648	3 811	3 898
1	...	2 033	1 757	2 136	4 254	4 193	1 694	2 810	1 487	4 643	3 807	3 753
2 or more	...	133	33	159	96	98	6	38	6	5	4	145
Mobile home or trailer	...	45	358	2	87	30	—	7	—	—	—	—
Renter occupied	1 091	2 360	1 272	2 030	2 814	3 321	2 253	1 019	1 948	417	855	2 123
1	172	966	314	772	1 476	851	262	532	398	407	826	1 104
2 or more	919	1 386	891	1 257	1 269	2 461	1 986	485	1 548	10	29	1 019
Mobile home or trailer	—	8	67	1	69	9	5	2	2	—	—	—
<b>TELEPHONE</b>												
All occupied units	1 094	4 571	3 440	4 327	7 251	7 642	3 953	3 874	3 442	5 065	4 666	6 021
Available	1 077	4 006	3 117	3 789	6 075	7 327	3 758	3 695	3 376	5 027	4 627	5 113
None	17	565	323	538	1 176	315	195	179	66	38	39	908

Table 18. **Occupancy, Plumbing, and Structural Characteristics for Places of 10,000 to 50,000 Inhabitants: 1970**—Continued

[For minimum base for derived figures (percent, median, etc.) and meaning of symbols, see text]

Places	Petersburg	Pulaski	Rodford	Rose Hill (U)	Salem	Springfield (U)	Stouton	Vienna	Waynesboro	West Springfield (U)	Winchester	Woodbridge-Marumscoc (U)
<b>Total population</b> -----	36 103	10 279	11 596	14 692	21 982	11 613	24 504	17 152	16 707	14 248	14 643	25 412
<b>All housing units</b> -----	11 999	3 665	3 287	4 001	6 922	3 287	7 740	4 494	5 519	3 833	5 263	6 456
Vacant—seasonal and migratory ..	—	2	2	—	2	—	3	2	1	—	6	1
<b>All year-round housing units</b> -----	11 999	3 663	3 285	4 001	6 920	3 287	7 737	4 492	5 518	3 833	5 257	6 455
<b>POPULATION</b>												
<b>Population in housing units, 1970</b> -----	35 551	10 184	9 185	14 692	19 740	11 613	21 544	17 039	16 648	14 248	14 020	25 393
Per occupied unit-----	3.2	3.0	3.0	3.7	3.0	3.6	2.9	3.9	3.1	3.9	2.8	4.1
Owner-----	3.2	3.0	3.1	3.8	3.1	3.7	3.0	4.0	3.3	4.1	2.9	4.3
Renter-----	3.1	3.0	2.6	3.3	2.7	3.3	2.7	3.4	2.8	3.2	2.7	3.6
<b>Population in housing units, 1960</b> -----	36 243	10 315	8 364	13 471	13 471	11 613	18 787	11 316	15,602	14 811	14 811	25 412
Per occupied unit-----	3.4	3.3	3.3	...	3.2	...	3.1	4.1	3.5	...	3.1	...
<b>TENURE, RACE, AND VACANCY STATUS</b>												
<b>All occupied units</b> -----	11 262	3 423	3 107	3 957	6 650	3 257	7 410	4 412	5 348	3 683	5 016	6 238
Owner occupied-----	5 609	2 189	2 127	3 076	4 681	2 348	4 807	3 590	3 628	2 583	2 407	4 516
Percent of all occupied-----	49.8	63.9	68.5	77.7	70.4	72.1	64.9	81.4	67.8	70.1	48.0	72.4
Cooperative or condominium-----	14	—	—	—	—	—	—	—	—	13	—	—
White-----	3 389	2 037	2 016	3 051	4 509	2 337	4 448	3 468	3 441	2 568	2 255	4 459
Negro-----	2 208	148	110	9	167	1	356	108	181	5	151	42
Renter occupied-----	5 653	1 234	980	881	1 969	909	2 603	822	1 720	1 100	2 609	1 722
White-----	2 225	1 153	951	870	1 847	898	2 251	792	1 617	1 088	2 382	1 693
Negro-----	3 401	80	27	5	119	—	342	24	100	7	224	22
<b>Vacant year-round units</b> -----	737	240	178	44	270	30	327	80	170	150	241	217
For sale only-----	64	13	20	11	50	7	50	22	49	37	31	34
Homeowner vacancy rate-----	1.1	0.6	0.9	0.4	1.1	0.3	1.0	0.6	1.3	1.4	1.3	0.7
With all plumbing facilities-----	61	10	20	11	46	6	45	22	44	37	28	34
For rent-----	492	147	88	19	98	17	116	16	56	97	112	145
Rental vacancy rate-----	8.0	10.6	8.2	2.1	4.7	1.8	4.3	1.9	3.2	8.1	4.1	7.8
With all plumbing facilities-----	401	133	73	19	83	17	101	14	49	96	95	145
Rented or sold, awaiting occupancy-----	29	22	9	6	42	3	54	28	14	8	16	21
Held for occasional use-----	35	34	18	2	27	—	36	—	23	—	5	5
Other vacant-----	117	24	43	6	53	2	71	14	28	8	77	12
<b>All year-round housing units</b> -----	11 999	3 663	3 285	4 001	6 920	3 287	7 737	4 492	5 518	3 833	5 257	6 455
<b>PLUMBING FACILITIES</b>												
With all plumbing facilities-----	10 262	3 206	3 101	3 963	6 652	3 239	7 264	4 458	5 230	3 824	4 884	6 423
Lacking some or all plumbing facilities-----	1 737	457	184	38	268	48	473	34	288	9	373	32
Lacking only hot water-----	493	40	46	12	49	4	59	14	31	2	68	6
Lacking other plumbing facilities-----	1 244	417	138	26	219	44	414	20	257	7	305	26
<b>PIPED WATER IN STRUCTURE</b>												
Hot and cold-----	10 579	3 329	3 166	3 971	6 752	3 266	7 430	4 472	5 331	3 831	5 020	6 439
Cold only-----	1 393	219	102	22	126	15	248	17	158	2	224	11
None-----	25	115	17	8	42	6	59	3	29	—	13	5
<b>FLUSH TOILET</b>												
For exclusive use of household-----	11 706	3 329	3 195	3 976	6 775	3 258	7 509	4 480	5 308	3 831	5 176	6 437
Also used by another household-----	171	38	31	2	39	—	74	6	45	—	64	4
None-----	122	296	59	23	106	29	154	6	165	2	17	14
<b>BATHTUB OR SHOWER</b>												
For exclusive use of household-----	10 771	3 266	3 152	3 979	6 709	3 251	7 334	4 474	5 270	3 828	4 956	6 430
Also used by another household-----	173	37	28	1	42	—	74	6	40	—	57	3
None-----	1 055	360	105	21	169	35	329	12	208	5	244	22
<b>COMPLETE KITCHEN FACILITIES</b>												
<b>All year-round units</b> -----	11 999	3 663	3 285	4 001	6 920	3 287	7 737	4 492	5 518	3 833	5 257	6 455
For exclusive use of household-----	11 503	3 464	3 197	3 989	6 789	3 274	7 528	4 473	5 381	3 830	5 063	6 443
Also used by another household-----	26	2	6	—	3	—	9	1	3	—	3	—
No complete kitchen facilities-----	470	197	82	12	128	13	180	18	134	3	191	12
<b>Renter occupied</b> -----	5 653	1 234	980	881	1 969	909	2 603	822	1 720	1 100	2 609	1 722
For exclusive use of household-----	5 352	1 152	948	877	1 904	904	2 483	813	1 658	1 099	2 505	1 718
Also used by another household-----	23	2	5	—	1	—	4	—	3	—	1	—
No complete kitchen facilities-----	278	80	27	4	64	5	116	9	59	1	103	4
<b>ACCESS</b>												
With direct access-----	11 988	3 661	3 276	4 001	6 904	3 287	7 724	4 492	5 509	3 833	5 254	6 453
Lacking direct access-----	11	2	9	—	16	—	13	—	9	—	3	2
<b>UNITS IN STRUCTURE</b>												
<b>All year-round units</b> -----	11 999	3 663	3 285	4 001	6 920	3 287	7 737	4 492	5 518	3 833	5 257	6 455
1-----	8 462	2 764	2 569	3 500	5 228	2 800	6 063	4 082	4 453	3 177	3 776	5 090
2 or more-----	3 522	824	678	500	1 313	486	1 636	410	923	656	1 476	1 031
Mobile home or trailer-----	15	75	38	1	379	1	38	—	142	—	5	334
<b>Owner occupied</b> -----	5 609	2 189	2 127	3 076	4 681	2 348	4 807	3 590	3 628	2 583	2 407	4 516
1-----	5 316	2 038	2 002	3 072	4 177	2 341	4 564	3 576	3 444	2 552	2 283	4 134
2 or more-----	292	81	90	4	170	7	208	14	91	31	124	34
Mobile home or trailer-----	1	70	35	—	334	—	35	—	93	—	—	308
<b>Renter occupied</b> -----	5 653	1 234	980	881	1 969	909	2 603	822	1 720	1 100	2 609	1 722
1-----	2 751	606	461	394	875	440	1 299	439	886	573	1 352	840
2 or more-----	2 888	623	516	486	1 049	468	1 301	383	785	527	1 252	856
Mobile home or trailer-----	14	5	3	1	45	1	3	—	49	—	5	26
<b>TELEPHONE</b>												
<b>All occupied units</b> -----	11 262	3 423	3 107	3 957	6 650	3 257	7 410	4 412	5 348	3 683	5 016	6 238
Available-----	8 428	2 816	2 799	3 819	6 014	3 163	6 618	4 313	4 749	3 657	4 323	5 698
None-----	2 834	607	308	138	636	94	792	99	599	26	693	540

Table 19. Utilization Characteristics for Places of 10,000 to 50,000 Inhabitants: 1970

[For minimum base for derived figures (percent, median, etc.) and meaning of symbols, see text]

Places	Annapo- dale (U)	Bon Air (U)	Bristol	Charlot- tes- ville	Colo- nial Heights	Covington	Dale City (U)	Danville	Fairfax	Falls Church	Fort Belvoir (U)	Fort Hunt (U)
<b>ROOMS</b>												
<b>All year-round units</b>												
1 room	8 289	2 766	5 068	14 288	4 899	3 564	3 633	16 287	6 261	3 762	2 140	2 648
2 rooms	31	1	92	450	21	14	-	122	45	33	2	2
3 rooms	94	5	105	632	36	32	2	344	106	96	22	1
4 rooms	587	14	384	1 846	240	288	7	2 072	370	444	96	4
5 rooms	1 278	90	1 140	3 223	680	772	45	3 995	933	726	389	19
6 rooms	1 459	203	1 478	2 904	1 405	999	392	4 332	1 126	721	787	59
7 rooms	1 518	463	1 024	2 471	1 223	813	490	2 766	1 258	656	485	182
8 rooms	1 256	816	456	1 363	727	337	1 183	1 387	922	528	266	496
9 rooms or more	1 100	740	222	786	373	211	921	706	831	326	52	809
Median	966	432	167	613	194	98	593	563	670	232	41	1 076
Median	6.0	7.2	5.1	4.8	5.6	5.2	7.2	4.9	5.9	5.3	5.2	8.2
<b>Owner occupied</b>												
1 room	4 401	2 556	3 044	6 583	3 420	2 153	3 142	9 489	3 632	1 859	2	2 360
2 rooms	5	1	5	3	4	5	-	4	1	-	-	-
3 rooms	4	1	6	35	3	4	-	24	12	1	-	1
4 rooms	16	7	49	101	30	37	5	250	31	12	-	3
5 rooms	111	45	525	787	187	327	34	1 609	172	73	-	18
6 rooms	488	173	990	1 584	1 042	646	350	3 052	497	298	-	57
7 rooms	984	425	788	1 774	1 011	633	429	2 241	835	513	-	165
8 rooms	1 010	776	362	1 105	636	270	1 032	1 186	777	464	-	435
9 rooms or more	889	706	182	662	334	155	746	614	727	283	-	722
Median	894	422	137	532	173	76	546	509	580	215	-	959
Median	7.1	7.3	5.4	5.9	5.9	5.6	7.2	5.4	6.8	6.6	-	8.2
<b>Renter occupied</b>												
1 room	3 737	151	1 775	7 064	1 319	1 180	226	5 976	2 490	1 826	2 102	253
2 rooms	25	-	84	402	15	5	-	113	41	33	-	2
3 rooms	88	3	94	545	31	22	2	277	89	90	-	-
4 rooms	554	9	302	1 641	192	200	2	1 646	326	419	-	94
5 rooms	1 131	40	538	2 264	448	380	10	2 122	741	633	-	378
6 rooms	938	25	419	1 223	333	291	29	1 128	610	401	-	775
7 rooms	517	34	203	620	191	156	56	434	396	136	-	480
8 rooms	230	23	79	209	68	62	69	151	129	61	-	260
9 rooms or more	186	12	35	99	25	49	41	70	92	36	-	52
Median	68	5	21	61	16	15	17	35	66	17	-	39
Median	4.6	5.4	4.3	3.9	4.4	4.5	6.7	3.9	4.6	4.1	-	8.2
<b>Year-round vacant for sale</b>												
1 to 3 rooms	30	26	27	86	60	17	101	126	41	6	-	19
4 and 5 rooms	-	-	4	5	2	2	-	7	-	-	-	-
6 and 7 rooms	4	-	13	35	11	9	2	54	-	1	-	-
8 rooms or more	9	12	8	31	32	2	6	51	22	1	-	2
Median	17	14	2	15	15	4	93	14	19	4	-	17
Median	7.6	7.6	4.9	5.7	6.8	5.1	8.1	5.6	7.4	7.8	-	8.5+
<b>Year-round vacant for rent</b>												
1 room	88	3	91	310	71	119	6	448	67	47	-	9
2 rooms	-	-	1	25	2	-	-	2	3	-	-	-
3 rooms	2	-	3	36	2	4	-	30	2	3	-	-
4 rooms	10	-	17	62	14	39	-	141	12	9	-	-
5 rooms	29	-	27	106	33	41	-	181	15	16	-	-
6 rooms or more	24	-	47	13	25	-	-	61	17	17	-	-
Median	23	-	19	34	7	10	6	33	18	2	-	9
Median	4.6	-	4.4	3.8	4.0	3.9	7.0	3.8	4.6	4.2	-	7.4
<b>PERSONS</b>												
<b>Owner occupied</b>												
1 person	4 401	2 556	3 044	6 583	3 420	2 153	3 142	9 489	3 632	1 859	2	2 360
2 persons	133	78	498	912	284	293	44	1 240	152	157	-	50
3 persons	977	511	1 035	2 103	976	766	363	3 154	706	596	-	459
4 persons	956	502	593	1 303	737	432	674	1 933	738	369	-	453
5 persons	1 063	723	479	1 189	764	332	1 007	1 648	934	331	-	623
6 persons	706	442	235	629	381	179	569	873	575	218	-	413
7 persons	323	172	120	268	185	86	307	400	316	97	-	205
8 persons	150	92	43	112	64	37	109	139	111	47	-	98
9 persons or more	55	25	25	37	25	18	52	60	57	28	-	39
Median	38	11	16	30	4	10	17	42	43	16	-	20
Median	3.6	3.8	2.5	2.7	3.1	2.5	4.0	2.7	3.7	3.0	-	3.8
<b>Renter occupied</b>												
1 person	3 737	151	1 775	7 064	1 319	1 180	226	5 976	2 490	1 826	2 102	253
2 persons	622	26	488	1 930	196	194	3	1 601	371	487	-	13
3 persons	1 099	38	439	2 306	433	327	23	1 715	661	606	-	405
4 persons	900	25	286	1 263	291	262	31	1 018	562	346	-	521
5 persons	662	29	240	831	195	194	75	730	459	230	-	540
6 persons	284	16	131	369	113	91	41	413	250	102	-	343
7 persons	115	10	97	172	64	52	31	243	123	32	-	160
8 persons	35	3	42	100	16	27	12	145	45	15	-	80
9 persons or more	13	4	43	54	10	18	7	66	15	5	-	30
Median	7	-	9	39	1	15	3	45	4	3	-	10
Median	2.7	3.0	2.4	2.2	2.6	2.8	4.2	2.3	2.9	2.2	-	3.7
<b>PERSONS PER ROOM</b>												
<b>Owner occupied</b>												
0.50 or less	4 401	2 556	3 044	6 583	3 420	2 153	3 142	9 489	3 632	1 859	2	2 360
0.51 to 0.75	2 589	1 479	1 860	4 146	1 879	1 306	1 481	5 519	1 874	1 180	-	1 422
0.76 to 1.00	1 195	823	595	1 444	890	435	1 176	2 130	1 084	422	-	574
1.01 to 1.50	521	225	462	780	557	326	421	1 439	559	211	-	140
1.51 or more	81	25	100	181	86	65	56	323	102	41	-	21
Median	15	4	27	32	8	21	8	78	13	5	-	3
<b>Renter occupied</b>												
0.50 or less	3 737	151	1 775	7 064	1 319	1 180	226	5 976	2 490	1 826	2 102	253
0.51 to 0.75	1 789	75	791	3 233	565	497	72	2 745	1 014	948	-	138
0.76 to 1.00	1 141	42	366	1 789	391	337	83	1 387	761	490	-	89
1.01 to 1.50	682	30	476	1 510	281	229	54	1 101	575	323	-	655
1.51 or more	106	4	162	376	75	84	14	514	111	52	-	197
Median	19	-	46	156	7	33	3	229	29	13	-	44
<b>With all plumbing facilities</b>												
<b>Owner occupied</b>												
1.00 or less	8 035	2 675	4 617	13 154	4 698	3 222	3 319	14 579	6 062	3 666	2 099	2 592
1.01 to 1.50	4 331	2 528	2 945	6 491	3 396	2 111	3 103	9 236	3 596	1 851	-	2 341
1.51 or more	4 238	2 504	2 831	6 286	3 304	2 029	3 045	8 873	3 487	1 805	-	2 317
Median	81	21	89	174	85	64	53	300	96	41	-	21
Median	12	3	25	31	7	18	5	63	13	5	-	3
<b>Renter occupied</b>												
1.00 or less	3 704	147	1 672	6 663	1 302	1 111	216	5 343	2 466	1 815	2 097	251
1.01 to 1.50	3 583	144	1 482	6 189	1 224	1 010	202	4 746	2 332	1 751	1 857	248
1.51 or more	102	3	154	359	72	79	13	439	107	52	-	196
Median	19	-	36	115	6	22	1	158	27	12	-	44

Table 19. Utilization Characteristics for Places of 10,000 to 50,000 Inhabitants: 1970—Continued

(For minimum base for derived figures (percent, median, etc.) and meaning of symbols, see text)

Places	Fort Lee (U)	Fredericksburg	Groveton (U)	Harrisonburg	Hopewell	Jefferson (U)	Lake Barcroft (U)	Lakeside (U)	Lincolnia (U)	Long Branch (U)	McLean (U)	Martinsville
<b>ROOMS</b>												
All year-round units	1 113	4 803	3 498	4 513	7 650	7 718	4 071	3 952	3 563	5 173	4 738	6 359
1 room	32	101	49	113	64	35	53	6	5	1	17	31
2 rooms	17	95	66	109	163	111	109	16	21	1	8	153
3 rooms	15	515	231	356	595	613	603	163	265	3	26	557
4 rooms	199	951	696	825	1 400	1 354	866	604	749	48	76	1 432
5 rooms	556	1 201	798	998	2 211	2 166	655	1 430	1 013	145	283	1 525
6 rooms	244	1 001	682	978	1 998	1 810	362	1 015	692	541	567	1 121
7 rooms	39	456	402	591	736	965	513	344	344	1 102	834	685
8 rooms	10	262	288	340	308	452	386	140	237	1 730	1 382	431
9 rooms or more	1	221	286	203	175	212	698	65	237	1 602	1 545	424
Median	5.0	5.1	5.4	5.4	5.2	5.3	5.1	5.3	5.2	7.9	7.9	5.2
<b>Owner occupied</b>												
1 room	3	2 211	2 168	2 297	4 437	4 321	1 700	2 855	1 494	4 648	3 811	3 898
2 rooms	3	3	7	3	5	1	1	3	1	1	2	2
3 rooms	6	17	8	11	11	5	2	2	1	1	2	4
4 rooms	40	62	34	47	47	4	4	22	12	2	11	46
5 rooms	186	266	153	343	376	24	183	76	25	48	555	555
6 rooms	557	465	508	1 423	1 099	140	1 080	294	128	225	1 089	1 089
7 rooms	653	471	666	1 548	1 364	268	902	425	488	480	870	870
8 rooms	350	355	470	628	833	289	469	273	990	666	573	573
9 rooms or more	221	259	280	272	406	341	134	203	1 519	1 074	383	383
Median	195	266	175	158	190	631	60	210	1 494	1 303	376	376
Median	6.0	6.1	6.2	5.8	6.0	7.9	5.7	6.4	8.0	7.9	5.8	5.8
<b>Renter occupied</b>												
1 room	1 691	2 360	1 272	2 030	2 814	3 321	2 253	1 019	1 948	417	855	2 123
2 rooms	31	94	41	95	25	33	2	2	3	14	29	29
3 rooms	17	85	44	93	124	104	106	12	20	6	130	130
4 rooms	13	439	164	292	464	550	565	134	250	1	15	461
5 rooms	196	701	423	630	969	965	812	395	631	23	27	772
6 rooms	545	582	321	458	704	1 049	499	327	681	17	51	356
7 rooms	240	320	196	293	394	429	82	103	245	50	81	215
8 rooms	38	88	45	107	93	127	45	35	70	107	154	96
9 rooms or more	10	32	22	41	30	44	39	6	24	133	282	34
Median	1	19	16	21	11	20	55	5	24	86	225	30
Median	5.0	4.3	4.4	4.3	4.3	4.5	4.0	4.4	4.6	7.6	7.8	4.1
<b>Year-round vacant for sale</b>												
1 to 3 rooms	—	26	19	30	36	9	10	12	15	79	29	73
4 and 5 rooms	—	—	—	1	4	—	—	—	—	—	—	1
6 and 7 rooms	—	8	4	10	10	2	6	1	1	—	—	45
8 rooms or more	—	15	10	11	19	6	2	6	3	—	10	15
Median	—	3	5	8	3	—	8	—	11	78	18	12
Median	—	6.5	6.2	6.1	5.8	6.3	8.5	5.5	7.9	8.1	7.8	5.1
<b>Year-round vacant for rent</b>												
1 room	—	110	22	76	204	41	84	34	98	3	20	160
2 rooms	—	3	1	14	32	1	1	—	1	—	1	—
3 rooms	—	5	—	20	1	—	—	2	—	—	—	—
4 rooms	—	23	5	16	59	12	33	7	2	—	—	13
5 rooms	—	34	6	20	47	11	26	16	39	—	—	35
6 rooms or more	—	39	4	12	25	9	14	7	35	—	—	68
Median	—	10	5	9	21	7	9	2	21	—	2	29
Median	—	4.3	4.2	3.7	3.3	4.1	3.8	4.0	4.7	—	17	15
Median	—	—	—	—	—	—	—	—	—	—	8.1	4.0
<b>PERSONS</b>												
<b>Owner occupied</b>												
1 person	3	2 211	2 168	2 297	4 437	4 321	1 700	2 855	1 494	4 648	3 811	3 898
2 persons	321	127	350	446	446	301	59	397	93	47	134	403
3 persons	841	488	765	1 322	1 016	448	1 042	418	561	879	879	1 155
4 persons	400	446	452	884	905	399	603	316	805	830	809	809
5 persons	319	539	384	851	1 013	372	426	318	1 342	858	714	714
6 persons	167	294	196	510	578	232	220	198	1 018	557	429	429
7 persons	98	162	111	268	328	114	109	89	537	319	199	199
8 persons	41	64	27	91	117	43	45	34	219	131	94	94
9 persons or more	17	34	4	44	45	25	10	13	86	57	54	54
Median	7	14	8	21	18	8	3	15	33	46	41	41
Median	2.4	3.5	2.6	3.0	3.4	3.4	2.5	3.2	4.2	3.6	3.0	3.0
<b>Renter occupied</b>												
1 person	1 091	2 360	1 272	2 030	2 814	3 321	2 253	1 019	1 948	417	855	2 123
2 persons	11	675	165	581	465	465	559	155	264	3	53	433
3 persons	204	747	429	585	803	984	802	375	795	40	136	603
4 persons	271	424	259	331	582	772	418	231	459	65	154	388
5 persons	273	236	212	266	412	594	317	143	293	127	212	281
6 persons	180	139	111	146	234	290	107	68	84	107	166	170
7 persons	78	77	60	68	145	134	41	27	35	42	83	86
8 persons	49	30	19	35	105	54	4	15	10	19	38	86
9 persons or more	21	11	11	11	39	3	3	5	3	8	10	39
Median	4	14	6	7	29	9	2	—	5	6	3	37
Median	3.7	2.2	2.7	2.2	2.7	2.8	2.2	2.4	2.4	4.3	3.9	2.6
<b>PERSONS PER ROOM</b>												
<b>Owner occupied</b>												
0.50 or less	3	2 211	2 168	2 297	4 437	4 321	1 700	2 855	1 494	4 648	3 811	3 898
0.51 to 0.75	—	1 528	1 043	1 544	2 371	2 045	1 210	1 819	876	2 613	2 608	2 261
0.76 to 1.00	—	396	589	479	1 042	1 243	360	617	382	1 553	902	844
1.01 to 1.50	—	224	402	232	833	866	111	359	200	431	259	535
1.51 or more	—	52	112	40	165	155	12	56	31	48	35	188
Median	—	11	22	2	26	12	7	4	5	3	7	70
<b>Renter occupied</b>												
0.50 or less	1 091	2 360	1 272	2 030	2 814	3 321	2 253	1 019	1 948	417	855	2 123
0.51 to 0.75	218	1 260	527	1 073	1 112	1 244	1 142	505	1 021	189	475	920
0.76 to 1.00	313	546	328	418	745	1 016	622	285	586	170	273	460
1.01 to 1.50	427	407	277	409	629	835	392	190	298	46	92	402
1.51 or more	86	107	101	111	244	187	73	36	36	10	13	209
Median	47	40	39	19	84	39	24	3	7	2	2	132
<b>With all plumbing facilities</b>												
<b>Owner occupied</b>												
1.00 or less	1 055	4 362	3 375	3 991	6 870	7 602	3 942	3 854	3 431	5 035	4 636	5 532
1.01 to 1.50	—	2 171	2 135	2 211	4 324	4 295	1 696	2 839	1 485	4 627	3 798	3 757
1.51 or more	—	2 111	2 003	2 174	4 147	4 120	1 677	2 779	1 451	4 576	3 758	3 524
Median	—	49	112	35	156	155	12	56	30	48	34	175
Median	—	11	20	2	21	12	7	4	4	3	6	58
<b>Renter occupied</b>												
1.00 or less	1 052	2 191	1 240	1 780	2 546	3 307	2 246	1 015	1 946	408	838	1 775
1.01 to 1.50	949	2 068	1 106	1 682	2 277	3 086	2 151	976	1 903	399	823	1 552
1.51 or more	84	90	97	89	211	186	72	36	36	8	13	151
Median	19	33	37	9	58	35	23	3	7	1	2	72

Table 19. Utilization Characteristics for Places of 10,000 to 50,000 Inhabitants: 1970—Continued

[For minimum base for derived figures (percent, median, etc.) and meaning of symbols, see text]

Places	Petersburg	Pulaski	Radford	Rose Hill (U)	Solem	Springfield (U)	Staunton	Vienna	Waynesboro	West Springfield (U)	Winchester	Woodbridge-Marumscoc (U)
<b>ROOMS</b>												
<b>All year-round units</b> .....	11 999	3 663	3 285	4 001	6 920	3 287	7 737	4 492	5 518	3 833	5 257	6 455
1 room.....	131	35	17	8	49	3	88	8	34	2	92	23
2 rooms.....	265	76	83	20	114	21	154	22	70	19	135	59
3 rooms.....	1 756	299	256	181	477	129	494	102	354	70	537	406
4 rooms.....	2 926	998	695	377	1 488	263	1 156	242	1 006	290	791	607
5 rooms.....	2 706	1 030	772	679	1 983	426	2 032	720	1 477	284	1 038	942
6 rooms.....	2 134	614	684	931	1 375	953	1 853	1 050	1 191	419	1 491	1 564
7 rooms.....	1 160	347	397	744	732	829	1 012	814	730	681	530	1 422
8 rooms.....	559	161	221	631	433	442	562	878	418	1 019	357	887
9 rooms or more.....	362	103	160	430	269	221	386	656	238	1 049	286	545
Median.....	4.8	4.9	5.3	6.3	5.2	6.3	5.5	6.6	5.4	7.6	5.5	6.3
<b>Owner occupied</b> .....	5 609	2 189	2 127	3 076	4 681	2 348	4 807	3 590	3 628	2 583	2 407	4 516
1 room.....	2	1	1	4	3	2	2	3	3	1	3	3
2 rooms.....	12	9	4	—	12	—	9	3	—	—	6	7
3 rooms.....	118	66	34	14	88	11	40	14	59	3	30	42
4 rooms.....	670	452	307	137	684	53	333	61	369	5	138	206
5 rooms.....	1 576	659	550	477	1 505	241	1 367	547	1 028	30	514	600
6 rooms.....	1 493	487	557	820	1 145	745	1 407	892	944	170	842	1 203
7 rooms.....	971	289	334	658	628	720	848	727	638	532	370	1 192
8 rooms.....	452	138	197	570	372	397	470	754	358	889	274	775
9 rooms or more.....	315	88	143	396	244	179	331	590	220	953	230	488
Median.....	5.8	5.4	5.8	6.6	5.5	6.7	6.0	6.9	5.9	8.1	6.1	6.7
<b>Renter occupied</b> .....	5 653	1 234	980	881	1 969	909	2 603	822	1 720	1 100	2 609	1 722
1 room.....	106	29	14	4	41	3	82	6	27	1	80	18
2 rooms.....	220	51	67	20	87	19	117	19	52	19	116	47
3 rooms.....	1 446	202	187	164	345	115	414	83	273	66	473	281
4 rooms.....	2 034	470	345	232	734	205	744	177	595	269	604	371
5 rooms.....	996	306	189	194	417	175	600	167	417	201	482	321
6 rooms.....	565	101	97	102	199	200	379	144	217	220	605	330
7 rooms.....	162	49	51	78	82	105	148	79	80	133	144	200
8 rooms.....	92	17	18	55	46	45	73	98	47	114	68	99
9 rooms or more.....	32	9	12	32	18	42	46	49	12	77	37	55
Median.....	4.0	4.2	4.1	4.6	4.2	5.1	4.4	5.3	4.4	5.5	4.6	4.9
<b>Year-round vacant for sale</b> .....	64	13	20	11	50	7	50	22	49	37	31	34
1 to 3 rooms.....	5	1	1	—	1	—	5	—	3	—	2	—
4 and 5 rooms.....	27	7	4	2	27	3	19	2	24	1	14	3
6 and 7 rooms.....	25	3	13	6	14	4	18	2	15	11	7	28
8 rooms or more.....	7	2	2	3	8	—	8	18	7	25	8	3
Median.....	5.5	4.8	6.1	6.7	5.4	5.7	5.6	8.5+	5.3	8.1	5.5	6.7
<b>Year-round vacant for rent</b> .....	492	147	88	19	98	17	116	16	56	97	112	145
1 room.....	17	4	—	—	1	—	3	—	2	—	7	2
2 rooms.....	27	11	6	—	9	—	17	—	3	—	7	5
3 rooms.....	154	21	24	—	26	3	19	1	13	1	23	74
4 rooms.....	169	48	25	7	42	3	42	1	18	15	29	25
5 rooms.....	78	52	17	4	12	8	18	—	8	50	18	18
6 rooms or more.....	47	11	16	8	8	3	17	14	12	31	28	21
Median.....	3.8	4.3	4.1	5.1	3.8	4.8	4.0	6.3	4.1	5.2	4.2	3.4
<b>PERSONS</b>												
<b>Owner occupied</b> .....	5 609	2 189	2 127	3 076	4 681	2 348	4 807	3 590	3 628	2 583	2 407	4 516
1 person.....	761	293	252	96	505	69	626	139	361	34	392	134
2 persons.....	1 719	752	677	570	1 502	567	1 617	618	1 093	338	834	538
3 persons.....	1 131	426	645	645	1 021	474	935	666	736	489	455	815
4 persons.....	872	348	396	827	899	603	847	924	726	758	361	1 190
5 persons.....	554	160	225	534	469	399	465	647	381	534	205	885
6 persons.....	274	94	84	254	188	156	191	369	200	263	103	537
7 persons.....	161	42	46	103	62	52	88	139	79	105	41	252
8 persons.....	83	16	14	29	26	20	23	51	27	44	11	107
9 persons or more.....	54	7	18	9	9	8	15	37	25	18	5	58
Median.....	2.8	2.6	2.8	3.8	2.8	3.6	2.7	3.9	3.0	4.1	2.5	4.1
<b>Renter occupied</b> .....	5 653	1 234	980	881	1 969	909	2 603	822	1 720	1 100	2 609	1 722
1 person.....	1 278	211	256	126	416	112	707	109	367	92	671	126
2 persons.....	1 529	365	288	226	627	194	745	192	496	311	771	421
3 persons.....	934	257	189	197	443	182	465	150	393	264	461	355
4 persons.....	699	198	130	134	244	234	301	161	213	247	340	341
5 persons.....	457	104	69	87	118	97	200	121	136	112	183	244
6 persons.....	284	55	26	55	72	64	89	53	65	48	116	145
7 persons.....	217	22	14	34	29	18	55	27	29	20	42	59
8 persons.....	161	14	5	18	14	8	21	4	11	3	13	25
9 persons or more.....	94	8	3	4	6	—	20	5	10	3	12	6
Median.....	2.5	2.7	2.3	2.9	2.4	3.3	2.3	3.2	2.5	3.1	2.3	3.4
<b>PERSONS PER ROOM</b>												
<b>Owner occupied</b> .....	5 609	2 189	2 127	3 076	4 681	2 348	4 807	3 590	3 628	2 583	2 407	4 516
0.50 or less.....	3 305	1 284	1 258	1 528	2 655	1 247	3 029	1 744	2 025	1 640	1 669	1 708
0.51 to 0.75.....	1 175	467	454	938	1 106	739	1 022	1 123	818	756	445	1 535
0.76 to 1.00.....	768	310	345	513	752	322	641	605	597	170	236	1 006
1.01 to 1.50.....	284	95	61	81	148	36	102	104	166	15	51	236
1.51 or more.....	77	33	9	16	20	4	13	14	22	2	6	31
<b>Renter occupied</b> .....	5 653	1 234	980	881	1 969	909	2 603	822	1 720	1 100	2 609	1 722
0.50 or less.....	2 371	491	496	347	930	358	1 360	365	810	557	1 599	495
0.51 to 0.75.....	1 194	285	237	270	541	297	580	238	461	371	594	623
0.76 to 1.00.....	1 027	305	171	203	362	209	493	179	302	154	497	480
1.01 to 1.50.....	649	117	58	51	115	39	129	28	108	16	127	98
1.51 or more.....	412	36	18	10	21	6	41	12	39	2	32	26
<b>With all plumbing facilities</b> .....	9 686	3 006	2 950	3 923	6 420	3 210	6 994	4 378	5 094	3 676	4 677	6 207
<b>Owner occupied</b> .....	5 352	1 952	2 043	3 053	4 583	2 320	4 670	3 567	3 511	2 578	2 338	4 495
1.00 or less.....	5 021	1 865	1 980	2 960	4 428	2 283	4 567	3 451	3 349	2 561	2 283	4 229
1.01 to 1.50.....	263	71	58	78	139	33	94	103	149	15	50	235
1.51 or more.....	68	16	5	15	16	4	9	13	13	2	5	31
<b>Renter occupied</b> .....	4 334	1 054	907	870	1 837	890	2 324	811	1 583	1 098	2 339	1 712
1.00 or less.....	3 637	958	844	812	1 723	847	2 191	773	1 463	1 080	2 215	1 588
1.01 to 1.50.....	486	83	48	48	101	37	103	27	94	16	106	98
1.51 or more.....	211	13	15	10	13	6	30	11	26	2	18	26

Table 20. Financial Characteristics for Places of 10,000 to 50,000 Inhabitants: 1970

[For minimum base for derived figures (percent, median, etc.) and meaning of symbols, see text]

Places	Annandale (U)	Bon Air (U)	Bristol	Charlottesville	Colonial Heights	Covington	Dale City (U)	Danville	Fairfax	Falls Church	Fort Belvoir (U)	Fort Hunt (U)
<b>VALUE</b>												
Specified owner occupied <sup>1</sup>	4 347	2 517	2 855	5 787	3 308	1 971	3 103	8 824	3 463	1 835	...	2 339
Less than \$5,000	1	21	256	53	17	207	7	784	13	...	...	1
\$5,000 to \$7,999	1	7	465	179	74	297	3	1 388	4	...	...	...
\$7,500 to \$9,999	6	5	454	316	224	378	3	1 205	7	...	...	1
\$10,000 to \$12,999	14	23	447	569	458	322	7	1 026	15	9 <sup>a</sup>	...	8
\$12,500 to \$14,999	18	46	364	571	529	192	6	968	26	14	...	6
\$15,000 to \$17,999	61	93	272	648	506	170	29	909	114	60	...	10
\$17,500 to \$19,999	104	181	161	524	385	148	91	702	237	125	...	19
\$20,000 to \$24,999	481	563	183	1 000	507	153	1 147	843	511	393	...	24
\$25,000 to \$34,999	1 578	1 146	148	1 140	492	85	1 622	598	1 232	689	...	285
\$35,000 to \$49,999	1 666	389	71	559	102	16	186	247	1 209	422	...	1 588
\$50,000 or more	417	43	34	228	14	3	2	154	95	117	...	384
Median	\$34 400	\$27 800	\$11 400	\$20 200	\$16 700	\$10 800	\$26 600	\$12 500	\$31 500	\$29 500	...	\$42 700
Specified vacant for sale <sup>1</sup>	30	24	22	71	58	16	99	111	38	6	...	19
Less than \$5,000	...	...	5	2	...	5	...	8	...	...	...	...
\$5,000 to \$9,999	...	...	6	7	3	1	...	32	...	...	...	...
\$10,000 to \$14,999	...	...	7	16	2	4	...	12	...	...	...	...
\$15,000 to \$19,999	3	...	3	11	10	1	...	25	1	...	...	...
\$20,000 to \$24,999	1	4	...	11	14	3	...	11	4	1	...	...
\$25,000 to \$34,999	2	12	1	12	28	2	72	18	6	2	...	1
\$35,000 to \$49,999	23	8	...	9	1	...	23	5	28	3	...	15
\$50,000 or more	1	...	...	3	...	...	...	...	...	...	...	3
Median price asked	\$40 900	\$31 700	\$10 000	\$19 800	\$25 000	\$11 700	\$31 300	\$15 800	\$40 400	\$35 000	...	\$43 500
<b>With all plumbing facilities:</b>												
Specified owner occupied <sup>1</sup>	4 278	2 490	2 767	5 723	3 289	1 933	3 069	8 602	3 432	1 827	...	2 320
Less than \$5,000	1	14	205	44	12	189	1	664	10	...	...	...
\$5,000 to \$9,999	6	8	891	464	292	664	3	2 520	8	6	...	...
\$10,000 to \$14,999	32	67	805	1 132	983	506	12	1 979	35	23	...	14
\$15,000 to \$19,999	164	272	431	1 166	890	317	115	1 602	347	185	...	27
\$20,000 to \$24,999	477	559	183	997	505	153	1 139	842	508	389	...	24
\$25,000 or more	3 598	1 570	252	1 920	607	104	1 799	995	2 524	1 224	...	2 254
Median	\$34 300	\$27 800	\$11 600	\$20 300	\$16 800	\$10 900	\$26 600	\$12 800	\$31 600	\$29 500	...	\$42 700
Specified vacant for sale <sup>1</sup>	29	24	19	69	58	11	99	108	38	6	...	19
Less than \$5,000	...	...	1	...	...	2	...	6	...	...	...	...
\$5,000 to \$9,999	...	...	6	7	3	1	...	31	...	...	...	...
\$10,000 to \$14,999	...	...	7	15	2	4	...	12	...	...	...	...
\$15,000 to \$19,999	3	...	3	11	10	1	...	25	1	...	...	...
\$20,000 to \$24,999	1	4	...	11	14	3	...	11	4	1	...	...
\$25,000 or more	25	20	1	24	29	2	95	23	35	5	...	19
Median price asked	\$40 800	\$31 700	\$10 900	\$20 200	\$25 000	\$12 100	\$31 300	\$16 100	\$40 400	\$35 000	...	\$43 500
<b>CONTRACT RENT</b>												
Specified renter occupied <sup>2</sup>	3 693	145	1 760	7 055	1 307	1 180	218	5 954	2 468	1 812	2 097	251
Less than \$30	15	2	119	133	11	118	3	698	26	10	2	3
\$30 to \$39	...	...	257	194	6	150	1	811	...	...	...	...
\$40 to \$59	5	8	564	817	63	425	2	2 047	10	5	4	...
\$60 to \$79	12	12	444	1 087	305	262	5	1 268	37	15	3	1
\$80 to \$99	18	19	1 58	1 083	273	66	3	492	43	147	...	...
\$100 to \$119	159	31	48	1 022	203	51	7	202	147	301	176	1
\$120 to \$149	1 212	25	35	1 362	259	20	19	136	902	483	65	3
\$150 to \$199	1 495	25	20	1 015	80	3	130	39	864	691	15	5
\$200 to \$249	435	10	...	111	5	...	34	1	257	93	2	40
\$250 or more	305	3	...	34	1	...	8	1	139	40	...	191
No cash rent	37	10	115	197	101	85	6	259	43	26	1 830	6
Median	\$164	\$117	\$56	\$102	\$96	\$54	\$175	\$52	\$153	\$146	\$114	\$278
Specified vacant for rent <sup>2</sup>	84	...	91	309	70	119	6	448	67	46	...	9
Less than \$40	...	...	15	13	...	33	...	119	...	...	...	...
\$40 to \$59	...	...	34	32	1	48	...	166	...	...	...	...
\$60 to \$79	...	...	27	32	16	23	...	71	1	1	...	...
\$80 to \$99	...	...	5	38	17	7	...	53	1	2	...	...
\$100 to \$149	39	...	6	119	32	8	1	37	24	17	...	...
\$150 to \$199	28	...	4	61	4	...	4	2	26	24	...	...
\$200 or more	17	...	14	...	...	...	1	...	15	2	...	8
Median rent asked	\$155	...	\$58	\$120	\$101	\$49	\$175	\$51	\$164	\$156	...	\$294
<b>With all plumbing facilities:</b>												
Specified renter occupied <sup>2</sup>	3 660	142	1 657	6 655	1 292	1 111	209	5 323	2 444	1 803	2 092	249
Less than \$40	14	...	336	202	17	220	2	1 081	24	11	2	3
\$40 to \$59	5	8	521	653	11	413	...	1 923	5	4	...	...
\$60 to \$79	8	12	438	1 038	302	261	3	1 241	28	14	3	...
\$80 to \$99	17	19	1 56	1 057	269	65	3	489	43	144	...	...
\$100 to \$149	1 364	56	83	2 369	462	71	25	335	1 047	782	240	4
\$150 or more	2 217	38	20	1 158	86	2	172	39	1 258	822	16	236
No cash rent	35	9	103	178	99	79	4	215	39	26	1 827	6
Median	\$164	\$118	\$57	\$106	\$96	\$55	\$177	\$55	\$153	\$146	\$114	\$278
Specified vacant for rent <sup>2</sup>	84	...	88	292	67	94	6	392	67	45	...	9
Less than \$40	...	...	14	5	...	22	...	91	...	...	...	...
\$40 to \$59	...	...	33	25	1	38	...	144	...	...	...	...
\$60 to \$79	...	...	26	30	13	20	...	68	1	...	...	...
\$80 to \$99	...	...	5	38	17	6	...	51	1	2	...	...
\$100 to \$149	39	...	6	119	32	8	1	36	24	17	...	...
\$150 or more	45	...	4	75	4	...	5	2	41	26	...	9
Median rent asked	\$155	...	\$58	\$123	\$102	\$51	\$175	\$54	\$164	\$157	...	\$294
<b>DURATION OF VACANCY</b>												
Year-round vacant for sale	30	26	27	86	60	17	101	126	41	6	...	19
Less than 2 months	27	15	4	26	49	5	97	75	26	5	...	2
2 up to 6 months	2	5	6	28	8	2	1	26	15	1	...	14
6 months or more	1	6	17	32	3	10	3	25	...	...	...	3
Year-round vacant for rent	88	3	91	310	71	119	6	448	67	47	...	9
Less than 2 months	70	...	61	198	64	60	5	240	57	46	...	5
2 up to 6 months	12	...	15	85	5	29	1	113	10	...	...	1
6 months or more	6	...	15	27	2	30	...	95	...	1	...	3

<sup>1</sup>Limited to one-family homes on less than 10 acres and no business on property.

<sup>2</sup>Excludes one-family homes on 10 acres or more.



Table 20. Financial Characteristics for Places of 10,000 to 50,000 Inhabitants: 1970—Continued

[For minimum base for derived figures (percent, median, etc.) and meaning of symbols, see text]

Places	Fort Lee (U)	Fredericksburg	Groveton (U)	Harrisonburg	Hopewell	Jefferson (U)	Lake Barcroft (U)	Lakeside (U)	Lincolnia (U)	Long Branch (U)	McLean (U)	Martinsville
<b>VALUE</b>												
Specified owner occupied <sup>1</sup>	1 993	1 739	2 097	4 205	4 091	1 680	2 794	1 477	4 620	3 766	3 703	
Less than \$5,000	39	—	47	150	2	—	14	2	—	5	148	
\$5,000 to \$7,999	91	3	84	341	8	—	50	3	—	4	357	
\$7,500 to \$9,999	138	7	144	500	8	2	177	7	2	3	443	
\$10,000 to \$12,499	233	10	238	665	17	2	519	17	3	9	491	
\$12,500 to \$14,999	194	35	219	712	54	1	692	24	6	14	378	
\$15,000 to \$17,499	229	115	282	609	190	10	578	30	10	14	380	
\$17,500 to \$19,999	224	232	186	383	432	30	362	56	15	36	249	
\$20,000 to \$24,999	303	368	400	430	1 344	116	283	201	71	145	383	
\$25,000 to \$34,999	284	315	347	317	1 703	280	101	629	832	687	418	
\$35,000 to \$49,999	175	399	98	70	311	466	15	393	3 195	1 896	301	
\$50,000 or more	83	255	52	28	22	773	3	115	486	953	155	
Median	\$18 300	\$28 200	\$18 000	\$14 100	\$25 000	\$47 800	\$14 800	\$31 300	\$41 400	\$42 600	\$15 200	
Specified vacant for sale <sup>1</sup>	25	18	28	31	8	10	12	15	77	29	68	
Less than \$5,000	—	1	1	4	—	—	—	—	—	—	4	
\$5,000 to \$9,999	5	—	5	10	—	—	—	—	—	—	21	
\$10,000 to \$14,999	5	—	3	1	—	—	6	—	—	—	18	
\$15,000 to \$19,999	2	5	4	4	—	—	3	1	—	—	16	
\$20,000 to \$24,999	4	6	6	7	2	—	—	—	—	—	1	
\$25,000 to \$34,999	5	3	8	4	2	—	—	—	—	—	4	
\$35,000 to \$49,999	3	1	1	1	1	2	—	11	49	12	4	
\$50,000 or more	1	2	—	—	—	6	—	—	28	15	3	
Median price asked	\$20 600	\$22 500	\$20 800	\$15 600	\$30 000	\$50000+	\$15 000	\$39 800	\$46 800	\$50000+	\$11 600	
<b>With all plumbing facilities:</b>												
Specified owner occupied <sup>1</sup>	1 959	1 715	2 022	4 099	4 071	1 676	2 784	1 468	4 600	3 754	3 575	
Less than \$5,000	32	—	24	100	2	—	14	—	—	4	102	
\$5,000 to \$9,999	221	9	203	805	16	2	225	10	2	7	743	
\$10,000 to \$14,999	422	43	436	1 364	70	3	1 207	39	9	23	855	
\$15,000 to \$19,999	449	341	463	988	616	40	937	85	22	50	625	
\$20,000 to \$24,999	301	367	400	429	1 337	116	283	199	70	145	378	
\$25,000 or more	534	955	496	413	2 030	1 515	118	1 133	4 497	3 525	872	
Median	\$18 400	\$28 100	\$18 500	\$14 200	\$25 000	\$47 800	\$14 800	\$31 400	\$41 400	\$42 600	\$15 600	
Specified vacant for sale <sup>1</sup>	25	18	26	29	8	10	12	15	77	29	66	
Less than \$5,000	—	1	—	3	—	—	—	—	—	—	2	
\$5,000 to \$9,999	5	—	4	10	—	—	—	—	—	—	21	
\$10,000 to \$14,999	5	—	3	1	—	—	6	—	—	—	18	
\$15,000 to \$19,999	2	5	4	3	1	—	3	1	—	—	16	
\$20,000 to \$24,999	4	6	6	7	2	—	3	—	—	—	9	
\$25,000 or more	9	6	9	5	5	9	—	14	77	28	—	
Median price asked	\$20 600	\$22 500	\$21 700	\$15 600	\$30 000	\$50000+	\$15 000	\$39 800	\$46 800	\$50000+	\$11 800	
<b>CONTRACT RENT</b>												
Specified renter occupied <sup>2</sup>	1 091	2 339	1 266	2 020	2 805	3 278	2 243	994	1 917	412	834	2 115
Less than \$30	1	62	13	96	132	17	7	3	8	2	4	136
\$30 to \$39	—	102	—	133	116	5	1	6	—	—	—	267
\$40 to \$59	—	497	16	532	451	3	3	14	10	8	4	699
\$60 to \$79	—	522	16	561	628	19	4	126	12	2	23	450
\$80 to \$99	1	322	46	333	665	68	20	297	9	13	8	265
\$100 to \$119	170	250	78	154	321	131	324	102	17	8	13	127
\$120 to \$149	36	377	512	111	300	1 266	838	242	251	4	19	51
\$150 to \$199	5	137	498	33	100	1 581	704	179	1 218	38	67	9
\$200 to \$249	—	—	44	3	7	126	189	2	312	106	105	4
\$250 or more	—	1	28	—	1	24	137	—	219	556	1	—
No cash rent	878	69	15	64	84	38	16	23	22	12	35	106
Median	\$112	\$78	\$147	\$68	\$81	\$154	\$147	\$108	\$176	\$255	\$285	\$57
Specified vacant for rent <sup>2</sup>	—	110	22	76	204	41	84	34	98	...	19	160
Less than \$40	—	13	1	20	15	—	—	—	—	—	—	33
\$40 to \$59	—	29	—	30	15	—	—	1	1	—	—	54
\$60 to \$79	—	18	—	16	80	2	—	5	—	—	—	40
\$80 to \$99	—	7	—	4	36	—	—	13	2	—	—	19
\$100 to \$149	—	25	8	5	55	19	32	10	1	—	—	14
\$150 to \$199	—	18	11	—	3	19	37	5	54	—	—	—
\$200 or more	—	—	—	—	—	1	15	—	40	—	—	—
Median rent asked	—	\$74	\$150	\$53	\$78	\$149	\$164	\$88	\$192	...	\$300+	\$57
<b>With all plumbing facilities:</b>												
Specified renter occupied <sup>2</sup>	1 052	2 170	1 234	1 770	2 538	3 264	2 236	990	1 915	403	817	1 767
Less than \$40	1	117	13	107	174	19	6	8	8	2	3	190
\$40 to \$59	—	406	16	441	304	3	3	14	10	1	4	612
\$60 to \$79	—	508	16	543	607	19	4	125	12	—	14	437
\$80 to \$99	1	316	44	327	650	67	20	297	9	13	8	258
\$100 to \$149	205	621	577	263	620	1 392	1 158	344	268	12	31	175
\$150 or more	4	138	554	32	107	1 728	1 030	181	1 587	363	726	14
No cash rent	841	64	14	57	76	36	15	21	21	12	31	81
Median	\$112	\$81	\$147	\$71	\$84	\$154	\$147	\$108	\$176	\$256	\$286	\$62
Specified vacant for rent <sup>2</sup>	—	102	22	49	185	41	84	32	97	...	18	126
Less than \$40	—	9	1	3	7	—	—	—	—	—	—	14
\$40 to \$59	—	25	—	20	10	—	—	1	—	—	—	47
\$60 to \$79	—	18	—	16	76	2	—	5	—	—	—	38
\$80 to \$99	—	7	—	4	36	—	—	12	1	—	—	18
\$100 to \$149	—	25	8	5	54	19	32	9	—	—	—	9
\$150 or more	—	18	11	—	2	20	52	5	94	—	—	—
Median rent asked	—	\$79	\$150	\$62	\$80	\$149	\$164	\$88	\$192	...	\$300+	\$61
<b>DURATION OF VACANCY</b>												
Year-round vacant for sale	—	26	19	30	36	9	10	12	15	79	29	73
Less than 2 months	—	17	11	11	14	6	1	4	8	68	20	20
2 up to 6 months	—	4	4	15	10	3	8	4	5	9	4	25
6 months or more	—	5	4	4	12	—	1	4	2	2	5	28
Year-round vacant for rent	—	110	22	76	204	41	84	34	98	3	20	160
Less than 2 months	—	77	21	53	143	39	79	24	32	—	12	82
2 up to 6 months	—	7	1	13	24	2	5	5	1	—	7	37
6 months or more	—	26	—	10	37	—	—	5	65	—	1	41

<sup>1</sup>Limited to one-family homes on less than 10 acres and no business on property.

<sup>2</sup>Excludes one-family homes on 10 acres or more.

Table 20. Financial Characteristics for Places of 10,000 to 50,000 Inhabitants: 1970—Continued

[For minimum base for derived figures (percent, median, etc.) and meaning of symbols, see text]

Places	Petersburg	Pulaski	Radford	Rose Hill (U)	Salem	Springfield (U)	Staunton	Vlenna	Waynesboro	West Springfield (U)	Winchester	Woodbridge-Marumsc (U)
<b>VALUE</b>												
Specified owner occupied <sup>1</sup>	5 258	2 009	1 979	3 043	4 115	2 326	4 521	3 545	3 413	2 529	2 229	4 116
Less than \$5,000	346	238	118	4	85	2	136	4	113	—	56	10
\$5,000 to \$7,999	601	330	204	4	237	2	240	4	207	1	95	5
\$7,500 to \$9,999	752	319	263	13	466	3	360	8	275	1	154	9
\$10,000 to \$12,999	793	278	278	32	574	11	526	16	355	1	223	12
\$12,500 to \$14,999	613	174	179	41	612	8	535	22	414	—	258	23
\$15,000 to \$17,999	522	155	192	101	580	19	646	43	418	—	292	119
\$17,500 to \$19,999	443	140	148	228	431	48	516	87	350	—	224	464
\$20,000 to \$24,999	525	177	258	563	508	287	645	420	491	14	345	2 017
\$25,000 to \$34,999	383	131	210	1 318	370	1 542	540	1 690	526	426	332	1 323
\$35,000 to \$49,999	211	47	97	634	166	377	263	1 039	212	1 764	153	120
\$50,000 or more	69	20	32	105	86	27	114	212	52	322	97	14
Median	\$13 100	\$11 100	\$14 300	\$29 100	\$15 400	\$30 100	\$16 800	\$31 900	\$17 000	\$42 000	\$17 900	\$23 500
Specified vacant for sale <sup>1</sup>	55	11	20	11	46	7	38	21	47	31	28	33
Less than \$5,000	5	3	3	—	4	—	1	—	6	—	2	—
\$5,000 to \$9,999	6	3	—	—	5	—	4	—	6	—	5	—
\$10,000 to \$14,999	13	3	3	—	1	1	7	—	8	—	2	—
\$15,000 to \$19,999	14	—	2	4	19	1	8	—	14	—	9	3
\$20,000 to \$24,999	10	2	6	2	7	—	13	—	3	—	2	14
\$25,000 to \$34,999	5	—	4	—	8	4	3	—	7	—	2	16
\$35,000 to \$49,999	2	—	—	1	4	—	2	—	3	22	2	—
\$50,000 or more	—	—	—	—	2	—	—	9	—	9	4	—
Median price asked	\$16 800	\$9 600	\$20 000	\$23 800	\$17 500	\$28 800	\$19 400	\$45 500	\$16 000	\$45 600	\$18 300	\$24 800
<b>With all plumbing facilities:</b>												
Specified owner occupied <sup>1</sup>	5 041	1 786	1 905	3 024	4 027	2 299	4 400	3 528	3 304	2 524	2 171	4 099
Less than \$5,000	253	106	88	2	56	1	85	4	59	—	34	5
\$5,000 to \$9,999	1 271	583	435	15	673	3	560	11	440	2	221	12
\$10,000 to \$14,999	1 385	436	452	71	1 172	13	1 044	37	760	1	476	34
\$15,000 to \$19,999	956	291	336	325	1 004	64	1 155	130	765	—	515	580
\$20,000 to \$24,999	518	175	256	561	507	284	643	416	490	14	344	2 015
\$25,000 or more	658	195	338	2 050	615	1 934	913	2 930	790	2 507	581	1 453
Median	\$13 400	\$11 900	\$14 700	\$29 100	\$15 500	\$30 100	\$17 000	\$31 900	\$17 400	\$42 000	\$18 200	\$23 500
Specified vacant for sale <sup>1</sup>	52	8	20	11	43	6	36	21	42	31	26	33
Less than \$5,000	2	—	3	—	3	—	1	—	2	—	1	—
\$5,000 to \$9,999	6	3	2	—	4	—	3	—	5	—	4	—
\$10,000 to \$14,999	13	3	3	—	1	1	7	—	8	—	2	—
\$15,000 to \$19,999	14	—	2	4	18	1	8	—	14	—	9	3
\$20,000 to \$24,999	10	2	6	2	7	—	13	—	3	—	2	14
\$25,000 or more	7	—	4	5	10	4	4	19	10	31	8	16
Median price asked	\$17 500	\$11 300	\$20 000	\$23 800	\$18 100	\$27 500	\$19 400	\$45 500	\$16 700	\$45 600	\$18 800	\$24 800
<b>CONTRACT RENT</b>												
Specified renter occupied <sup>2</sup>	5 668	1 230	971	873	1 944	907	2 587	816	1 712	1 077	2 601	1 717
Less than \$30	269	101	50	4	78	4	173	4	69	9	126	22
\$30 to \$39	541	186	50	1	88	—	196	1	108	—	181	1
\$40 to \$59	1 991	338	176	5	297	3	671	6	344	2	716	7
\$60 to \$79	1 233	275	238	16	427	5	707	9	436	1	771	27
\$80 to \$99	502	126	175	16	316	9	404	20	335	—	360	41
\$100 to \$119	425	74	106	70	198	43	183	28	191	—	149	81
\$120 to \$149	367	25	86	329	294	210	89	210	146	44	120	677
\$150 to \$199	101	10	10	279	85	403	21	295	12	333	50	755
\$200 to \$249	7	—	1	101	23	178	3	124	1	232	4	83
\$250 or more	2	—	1	42	5	34	—	95	2	449	24	4
No cash rent	170	93	78	10	133	18	139	24	68	7	100	19
Median	\$59	\$57	\$74	\$149	\$81	\$171	\$64	\$170	\$73	\$231	\$66	\$150
Specified vacant for rent <sup>2</sup>	492	146	88	18	98	17	116	15	55	97	111	145
Less than \$40	66	13	8	—	12	—	20	—	4	—	14	1
\$40 to \$59	152	28	—	—	17	—	32	—	13	—	36	—
\$60 to \$79	139	22	27	—	17	—	20	1	16	—	30	—
\$80 to \$99	71	24	15	—	18	—	20	—	9	—	12	1
\$100 to \$149	63	59	27	7	24	8	23	—	13	—	16	79
\$150 to \$199	1	—	—	8	9	7	1	9	—	13	2	60
\$200 or more	—	—	—	3	1	—	—	5	—	84	1	3
Median rent asked	\$64	\$86	\$78	\$163	\$83	\$154	\$65	\$186	\$71	\$225	\$63	\$146
<b>With all plumbing facilities:</b>												
Specified renter occupied <sup>2</sup>	4 304	1 052	898	863	1 815	888	2 308	805	1 576	1 075	2 332	1 707
Less than \$40	227	191	64	5	109	3	202	5	103	9	157	21
\$40 to \$59	1 427	297	160	2	266	1	605	1	314	2	650	5
\$60 to \$79	1 134	263	231	15	416	3	691	8	421	1	756	26
\$80 to \$99	483	124	174	16	309	7	397	20	332	—	356	40
\$100 to \$149	785	101	191	396	491	249	270	237	335	44	269	756
\$150 or more	107	10	12	422	113	610	23	511	15	1 012	55	841
No cash rent	141	66	66	7	111	15	122	23	56	7	89	18
Median	\$66	\$60	\$76	\$149	\$83	\$172	\$67	\$170	\$76	\$231	\$68	\$150
Specified vacant for rent <sup>2</sup>	401	132	73	18	83	17	101	15	48	96	94	145
Less than \$40	35	5	3	—	6	—	10	—	9	—	29	1
\$40 to \$59	111	24	7	—	11	—	27	—	9	—	29	—
\$60 to \$79	125	20	25	—	14	—	20	1	16	—	29	—
\$80 to \$99	68	24	14	—	18	—	20	—	9	—	11	—
\$100 to \$149	61	59	24	7	24	8	23	—	13	—	16	79
\$150 or more	1	—	—	—	10	9	—	14	—	96	3	63
Median rent asked	\$68	\$91	\$81	\$163	\$90	\$154	\$71	\$186	\$77	\$225	\$68	\$146
<b>DURATION OF VACANCY</b>												
Year-round vacant for sale	64	13	20	11	50	7	50	22	49	37	31	34
Less than 2 months	29	6	9	7	27	5	26	7	24	8	14	30
2 up to 6 months	16	4	6	3	9	—	12	14	12	8	12	3
6 months or more	19	3	5	1	14	2	12	1	13	21	5	1
Year-round vacant for rent	492	147	88	19	98	17	116	16	56	97	112	145
Less than 2 months	267	123	50	15	76	14	64	12	40	50	78	135
2 up to 6 months	142	18	21	2	16	—	24	3	6	28	30	9
6 months or more	83	6	17	2	6	3	28	1	10	19	4	1

<sup>1</sup>Limited to one-family homes on less than 10 acres and no business on property.

<sup>2</sup>Excludes one-family homes on 10 acres or more.

Table 21. **Occupancy, Plumbing, and Financial Characteristics of Housing Units With Negro Head of Household, for Places of 10,000 to 50,000 Inhabitants: 1970**

[For minimum base for derived figures (percent, median, etc.) and meaning of symbols, see text]

Places With 400 or More Negro Population	Bristol	Charlottesville	Covington	Dale City (U)	Donville	Fort Belvoir (U)	Fort Lee (U)	Fredericksburg	Graveton (U)	Harrisonburg	Hopewell
Total Negro population	1 046	5 749	1 209	618	10 486	2 204	2 528	2 511	634	669	3 597
All occupied housing units	337	1 697	343	150	3 040	395	211	708	165	206	975
<b>POPULATION</b>											
Population in housing units	1 045	5 607	1 204	629	10 332	1 557	852	2 453	632	654	3 567
Per occupied unit	3.1	3.3	3.5	4.2	3.4	3.9	4.0	3.5	3.8	3.2	3.7
Owner	2.9	3.2	3.5	4.1	3.4	—	—	3.5	3.8	3.5	3.7
Renter	3.3	3.3	3.5	5.7	3.4	3.9	4.0	3.4	3.9	2.9	3.6
<b>TENURE</b>											
Owner occupied	162	682	214	143	1 410	—	—	317	100	92	386
Renter occupied	175	1 015	129	7	1 630	395	211	391	65	114	589
<b>PLUMBING FACILITIES</b>											
With all plumbing facilities	316	1 524	292	135	2 453	395	195	638	159	173	683
Lacking some or all plumbing facilities	21	173	51	15	587	—	16	70	6	33	292
Lacking only hot water	8	29	14	—	216	—	1	24	2	4	91
Lacking other plumbing facilities	13	144	37	15	371	—	15	46	4	29	201
<b>PIPED WATER IN STRUCTURE</b>											
Hot and cold	320	1 579	300	137	2 493	395	210	652	161	182	704
Cold only	17	96	42	—	472	—	1	54	4	17	244
None	—	22	1	13	75	—	—	2	—	7	27
<b>FLUSH TOILET</b>											
For exclusive use of household	336	1 599	337	136	2 897	395	197	692	163	188	914
Also used by another household	—	64	—	—	24	—	14	8	—	4	9
None	1	34	6	14	119	—	—	8	2	14	52
<b>BATHTUB OR SHOWER</b>											
For exclusive use of household	324	1 557	306	136	2 678	395	196	665	161	178	782
Also used by another household	—	52	1	—	10	—	15	8	—	4	5
None	13	88	36	14	352	—	—	35	4	24	188
<b>COMPLETE KITCHEN FACILITIES</b>											
For exclusive use of household	337	1 592	336	137	2 901	393	194	678	164	185	916
Also used by another household	—	23	—	—	4	2	—	1	—	5	2
No complete kitchen facilities	—	82	7	13	135	—	17	29	1	16	57
<b>ACCESS</b>											
With direct access	337	1 691	343	150	3 035	395	210	707	165	206	974
Lacking direct access	—	6	—	—	5	—	1	1	—	—	1
<b>VALUE</b>											
Specified owner occupied <sup>1</sup>											
Less than \$5,000	156	633	190	136	1 337	—	—	298	99	90	365
\$5,000 to \$7,499	27	25	55	5	198	—	—	25	—	11	66
\$7,500 to \$9,999	53	69	54	—	302	—	—	36	1	19	64
\$10,000 to \$12,499	47	97	39	2	258	—	—	48	3	14	57
\$12,500 to \$14,999	14	161	23	1	188	—	—	77	1	16	54
\$15,000 to \$17,499	6	80	12	—	133	—	—	42	8	9	44
\$17,500 to \$19,999	6	79	5	—	100	—	—	27	9	15	37
\$20,000 to \$24,999	1	49	2	—	57	—	—	13	6	2	18
\$25,000 to \$34,999	1	41	—	43	57	—	—	14	12	4	16
\$35,000 to \$49,999	1	19	—	70	28	—	—	6	26	—	7
\$50,000 or more	—	10	—	15	14	—	—	8	24	—	—
Median	\$7 400	\$11 900	\$6 900	\$27 400	\$9 100	—	—	\$11 300	\$28 700	\$10 200	\$9 800
With all plumbing facilities											
Less than \$5,000	144	606	175	127	1 189	—	—	288	94	77	300
\$5,000 to \$9,999	19	22	47	—	127	—	—	20	—	7	30
\$10,000 to \$14,999	96	146	87	—	502	—	—	81	3	26	99
\$15,000 to \$19,999	20	238	34	1	311	—	—	117	7	23	94
\$20,000 to \$24,999	7	128	7	—	151	—	—	40	14	17	53
\$25,000 or more	1	41	—	42	57	—	—	14	12	4	15
Median	\$7 700	\$12 100	\$7 100	\$28 000	\$9 600	—	—	\$11 400	\$29 400	\$10 900	\$11 100
<b>CONTRACT RENT</b>											
Specified renter occupied <sup>2</sup>											
Less than \$30	172	1 011	129	7	1 623	390	211	388	65	112	586
\$30 to \$39	29	78	32	—	408	2	1	24	10	10	55
\$40 to \$59	40	96	25	—	326	—	—	43	—	19	76
\$60 to \$79	64	304	44	—	589	1	—	176	12	45	263
\$80 to \$99	17	235	6	2	194	—	—	99	3	25	109
\$100 to \$119	8	113	2	—	41	—	—	28	7	5	63
\$120 to \$149	—	63	—	—	7	44	49	2	4	2	8
\$150 to \$199	—	47	—	—	3	14	7	1	10	—	4
\$200 to \$249	—	31	—	4	1	1	1	1	12	4	2
\$250 or more	—	2	—	—	—	—	—	—	2	—	—
No cash rent	14	41	20	1	54	328	153	15	5	2	6
Median	\$43	\$60	\$39	\$163	\$41	\$113	\$111	\$55	\$88	\$51	\$48
With all plumbing facilities											
Less than \$40	163	869	94	4	1 197	390	195	328	64	92	363
\$40 to \$59	64	101	34	—	429	2	1	43	10	20	64
\$60 to \$79	62	253	37	—	507	1	—	144	12	39	126
\$80 to \$99	17	227	6	—	181	—	—	96	3	25	102
\$100 to \$149	8	110	2	—	41	—	—	28	6	5	54
\$150 or more	—	110	—	—	10	58	55	3	14	2	12
No cash rent	12	34	—	4	1	1	1	1	14	—	3
Median	\$43	\$64	\$42	...	\$45	\$113	\$111	\$57	\$89	\$53	\$58

<sup>1</sup>Limited to one-family homes on less than 10 acres and no business on property.

<sup>2</sup>Excludes one-family homes on 10 acres or more.

Table 21. **Occupancy, Plumbing, and Financial Characteristics of Housing Units With Negro Head of Household, for Places of 10,000 to 50,000 Inhabitants: 1970—Continued**

(For minimum base for derived figures (percent, median, etc.) and meaning of symbols, see text)

Places With 400 or More Negro Population	Jefferson (U)	Martinsville	Petersburg	Pulaski	Radford	Salem	Staunton	Vienna	Waynesboro	Winchester
Total Negro population	960	5 622	19 914	824	518	1 205	2 532	593	1 094	1 308
All occupied housing units	286	1 433	5 609	228	137	286	698	132	281	373
<b>POPULATION</b>										
Population in housing units	949	5 528	19 672	806	504	947	2 258	580	1 070	1 282
Per occupied unit	3.3	3.9	3.5	3.5	3.7	3.3	3.2	4.4	3.8	3.4
Owner	3.3	3.9	3.5	3.3	3.6	3.0	3.1	4.4	3.9	3.6
Renter	3.3	3.8	3.5	4.0	3.9	3.7	3.3	4.3	3.6	3.3
<b>TENURE</b>										
Owner occupied	72	846	2 208	148	110	167	356	108	181	151
Renter occupied	214	587	3 401	80	27	119	342	24	100	224
<b>PLUMBING FACILITIES</b>										
With all plumbing facilities	282	1 141	4 296	124	103	236	523	128	217	260
Lacking some or all plumbing facilities	4	292	1 313	104	34	50	175	4	64	115
Lacking only hot water	2	74	384	8	10	7	28	—	7	21
Lacking other plumbing facilities	2	218	929	96	24	43	147	4	57	94
<b>PIPED WATER IN STRUCTURE</b>										
Hot and cold	283	1 196	4 443	140	110	243	561	130	234	285
Cold only	3	195	1 149	54	22	26	112	—	41	86
None	—	42	17	34	5	17	25	2	6	4
<b>FLUSH TOILET</b>										
For exclusive use of household	285	1 322	5 457	149	117	253	635	129	241	359
Also used by another household	—	35	51	8	—	—	8	1	15	11
None	1	76	101	71	20	33	55	2	25	5
<b>BATHTUB OR SHOWER</b>										
For exclusive use of household	284	1 217	4 690	137	118	244	555	128	224	284
Also used by another household	1	26	45	7	—	1	8	2	8	2
None	1	190	874	84	19	41	135	2	49	89
<b>COMPLETE KITCHEN FACILITIES</b>										
For exclusive use of household	284	1 361	5 379	183	125	262	652	129	260	351
Also used by another household	—	6	12	—	—	—	2	1	—	—
No complete kitchen facilities	2	66	218	45	12	24	44	2	21	24
<b>ACCESS</b>										
With direct access	286	1 432	5 606	228	137	286	698	132	281	375
Lacking direct access	—	1	3	—	—	—	—	—	—	—
<b>VALUE</b>										
Specified owner occupied <sup>1</sup>	66	799	2 051	132	103	157	335	104	172	134
Less than \$5,000	2	58	228	36	23	20	46	1	30	23
\$5,000 to \$7,999	4	137	401	40	25	18	83	2	36	20
\$7,500 to \$9,999	3	154	460	22	17	34	69	—	38	21
\$10,000 to \$12,499	4	148	366	21	18	26	52	8	33	26
\$12,500 to \$14,999	5	95	198	4	5	17	28	4	14	17
\$15,000 to \$17,499	9	83	150	7	3	18	25	11	13	13
\$17,500 to \$19,999	3	45	100	1	4	5	11	10	4	7
\$20,000 to \$24,999	22	44	95	—	4	11	13	32	3	4
\$25,000 to \$34,999	7	24	37	—	3	6	5	15	1	2
\$35,000 to \$49,999	5	9	14	1	1	2	—	14	—	1
\$50,000 or more	2	2	2	—	—	—	3	7	—	—
Median	\$20 700	\$10 900	\$9 700	\$6 900	\$8 000	\$10 600	\$8 900	\$22 500	\$8 800	\$10 300
With all plumbing facilities	66	732	1 905	87	81	140	290	103	142	112
Less than \$5,000	2	39	160	9	15	10	30	1	14	14
\$5,000 to \$9,999	7	254	796	50	32	48	131	2	62	30
\$10,000 to \$14,999	9	237	553	20	20	40	74	11	45	42
\$15,000 to \$19,999	12	125	250	8	6	23	34	21	17	20
\$20,000 to \$24,999	22	43	93	—	4	11	13	32	3	3
\$25,000 or more	14	34	53	—	4	8	8	36	1	3
Median	\$20 700	\$11 300	\$10 000	\$8 000	\$8 900	\$11 300	\$9 400	\$22 600	\$9 600	\$11 200
<b>CONTRACT RENT</b>										
Specified renter occupied <sup>2</sup>	211	585	3 364	78	27	117	342	24	99	224
Less than \$30	1	73	214	43	6	14	91	—	15	24
\$30 to \$39	2	148	416	7	2	21	79	1	18	55
\$40 to \$59	—	255	1 553	10	7	41	112	1	30	95
\$60 to \$79	9	60	679	—	1	16	28	1	21	24
\$80 to \$99	8	13	170	—	1	7	7	4	7	9
\$100 to \$119	22	2	222	—	—	—	—	5	1	2
\$120 to \$149	158	—	34	—	—	3	2	8	1	—
\$150 to \$199	6	—	1	—	—	—	—	—	—	—
\$200 to \$249	—	—	—	—	—	—	—	—	—	—
\$250 or more	—	—	2	—	—	—	—	—	—	—
No cash rent	5	34	73	18	10	20	23	4	6	14
Median	\$132	\$43	\$53	\$30	\$41	\$45	\$39	\$112	\$50	\$44
With all plumbing facilities	207	367	2 241	26	15	86	215	23	66	133
Less than \$40	1	91	112	11	5	18	75	1	12	23
\$40 to \$59	—	200	1 057	6	4	33	91	—	25	70
\$60 to \$79	9	52	608	—	1	16	26	1	20	23
\$80 to \$99	7	9	160	—	1	1	5	4	6	9
\$100 to \$149	179	—	253	—	—	4	2	13	2	2
\$150 or more	6	—	1	—	—	—	—	—	—	—
No cash rent	5	15	50	9	4	14	16	4	1	6
Median	\$132	\$47	\$59	\$32	\$41	\$49	\$44	\$114	\$57	\$50

<sup>1</sup>Limited to one-family homes on less than 10 acres and no business on property. <sup>2</sup>Excludes one-family homes on 10 acres or more.

Table 22. Utilization Characteristics of Housing Units With Negro Head of Household, for Places of 10,000 to 50,000 Inhabitants: 1970

[For minimum base for derived figures (percent, median, etc.) and meaning of symbols, see text]

Places With 400 or More Negro Population	Bristol	Charlottes-ville	Covington	Dale City (U)	Danville	Fort Belvoir (U)	Fort Lee (U)	Fredericks-burg	Groveton (U)	Harrisonburg	Hopewell
All occupied housing units	337	1 697	343	150	3 040	395	211	708	165	206	975
<b>UNITS IN STRUCTURE</b>											
1	248	1 008	290	147	2 035	59	25	557	135	157	640
2 or more	88	688	52	-	1 005	336	186	149	19	49	332
Mobile home or trailer	1	1	1	3	-	-	-	2	11	-	3
<b>ROOMS</b>											
<b>Owner occupied</b>											
1 room	162	682	214	143	1 410	-	-	317	100	92	386
2 rooms	-	3	1	-	5	-	-	2	-	1	1
3 rooms	-	15	1	-	5	-	-	1	2	-	3
4 rooms	44	109	6	1	31	-	-	12	4	2	6
5 rooms	49	171	41	9	493	-	-	31	17	12	43
6 rooms	40	173	63	24	285	-	-	77	27	29	138
7 rooms	18	98	21	38	118	-	-	121	42	14	37
8 rooms	7	76	14	33	65	-	-	19	16	9	17
9 rooms or more	4	37	9	26	48	-	-	12	15	2	3
Median	5.3	5.7	5.4	7.2	5.1	-	-	5.8	6.5	5.8	5.5
<b>Renter occupied</b>											
1 room	175	1 015	129	7	1 630	395	211	391	65	114	589
2 rooms	5	45	-	-	10	-	-	24	4	4	1
3 rooms	1	74	-	2	54	11	6	6	2	5	10
4 rooms	27	219	26	-	537	21	2	41	6	15	93
5 rooms	54	315	36	-	585	111	32	128	21	35	243
6 rooms	49	202	32	-	295	151	99	107	15	32	152
7 rooms	24	100	23	3	105	75	49	61	8	17	78
8 rooms	8	38	6	2	25	19	7	15	6	4	11
9 rooms or more	2	12	4	-	15	5	3	8	1	2	-
Median	4.5	4.0	4.6	6.0	3.9	4.9	5.0	4.5	4.5	4.4	4.3
<b>PERSONS</b>											
<b>Owner occupied</b>											
1 person	162	682	214	143	1 410	-	-	317	100	92	386
2 persons	35	91	20	3	216	-	-	42	8	15	43
3 persons	44	240	67	18	400	-	-	88	20	28	101
4 persons	37	114	49	34	259	-	-	50	19	11	70
5 persons	18	89	23	40	186	-	-	47	20	10	56
6 persons	14	53	17	20	138	-	-	36	17	6	44
7 persons	7	47	16	14	98	-	-	23	9	15	31
8 persons	3	21	8	9	50	-	-	16	2	4	21
9 persons or more	2	11	8	4	34	-	-	5	2	1	21
Median	2.6	2.6	2.9	3.9	2.8	-	-	3.1	3.7	2.8	3.2
<b>Renter occupied</b>											
1 person	175	1 015	129	7	1 630	395	211	391	65	114	589
2 persons	53	202	22	-	345	5	4	65	10	35	113
3 persons	33	244	33	1	370	85	30	97	13	23	105
4 persons	26	173	23	-	259	88	59	74	12	21	115
5 persons	20	150	24	2	207	78	49	54	8	9	85
6 persons	9	91	7	1	158	79	31	42	7	12	50
7 persons	13	53	9	-	118	25	15	28	7	7	46
8 persons	6	46	2	1	88	23	14	16	4	5	33
9 persons or more	12	33	2	1	41	8	9	8	2	1	21
Median	2.6	2.9	2.9	5.0	2.9	3.8	3.8	3.0	3.3	2.5	3.2
<b>PERSONS PER ROOM</b>											
<b>Owner occupied</b>											
0.50 or less	162	682	214	143	1 410	-	-	317	100	92	386
0.51 to 0.75	104	406	111	80	716	-	-	163	56	50	174
0.76 to 1.00	22	125	43	31	265	-	-	55	23	15	89
1.01 to 1.50	26	87	37	22	242	-	-	57	12	16	72
1.51 or more	8	49	16	7	137	-	-	33	7	10	40
Median	2	15	7	3	50	-	-	9	2	1	11
<b>Renter occupied</b>											
0.50 or less	175	1 015	129	7	1 630	395	211	391	65	114	589
0.51 to 0.75	83	347	56	-	564	93	32	131	21	55	199
0.76 to 1.00	34	206	24	2	325	96	61	91	10	24	128
1.01 to 1.50	33	242	29	1	321	131	80	100	19	20	130
1.51 or more	15	137	9	3	257	63	21	50	8	15	90
Median	10	83	11	1	163	12	17	19	7	-	42
<b>With all plumbing facilities</b>											
<b>Owner occupied</b>											
1.00 or less	316	1 524	292	135	2 453	395	195	638	159	173	683
1.01 to 1.50	150	652	198	131	1 251	-	-	307	95	79	318
1.51 or more	144	594	177	127	1 095	-	-	268	86	69	277
Median	4	44	15	4	119	-	-	30	7	9	33
1.51 or more	2	14	6	-	37	-	-	9	2	1	8
<b>Renter occupied</b>											
1.00 or less	166	872	94	4	1 202	395	195	331	64	94	365
1.01 to 1.50	143	689	83	2	907	320	170	278	50	82	289
1.51 or more	14	127	7	2	199	63	21	39	8	12	58
Median	9	56	4	-	96	12	4	14	6	-	18
<b>TELEPHONE</b>											
Available	228	1 214	274	138	2 078	338	202	534	146	133	615
None	109	483	69	12	962	57	9	174	19	73	360

Table 22. Utilization Characteristics of Housing Units With Negro Head of Household, for Places of 10,000 to 50,000 Inhabitants: 1970—Continued

[For minimum base for derived figures (percent, median, etc.) and meaning of symbols, see text]

Places With 400 or More Negro Population	Jefferson (U)	Martinsville	Petersburg	Pulaski	Radford	Salem	Staunton	Vienna	Waynesboro	Winchester
All occupied housing units .....	286	1 433	5 609	228	137	286	698	132	281	375
<b>UNITS IN STRUCTURE</b>										
1 .....	100	1 126	3 937	191	129	255	597	126	240	278
2 or more .....	186	307	1 667	27	4	31	100	6	36	97
Mobile home or trailer .....	-	-	5	10	4	-	1	-	5	-
<b>ROOMS</b>										
Owner occupied .....	72	846	2 208	148	110	167	356	108	181	151
1 room .....	-	1	-	-	-	-	-	-	1	-
2 rooms .....	-	2	4	2	-	1	-	-	1	-
3 rooms .....	2	22	69	16	3	4	3	3	8	2
4 rooms .....	8	157	384	34	18	29	44	5	38	14
5 rooms .....	21	321	679	32	39	48	91	27	52	35
6 rooms .....	29	199	622	33	27	40	125	37	46	60
7 rooms .....	4	81	259	22	11	25	54	16	20	23
8 rooms .....	4	44	121	7	8	12	33	10	11	8
9 rooms or more .....	4	19	70	2	4	8	6	10	4	9
Median .....	5.7	5.3	5.5	5.2	5.4	5.5	5.8	6.0	5.3	5.9
Renter occupied .....	214	587	3 401	80	27	119	342	24	100	224
1 room .....	2	11	27	2	-	1	9	-	4	2
2 rooms .....	13	27	79	10	2	4	13	-	2	6
3 rooms .....	39	188	994	11	2	17	51	2	17	38
4 rooms .....	117	217	1 337	26	9	20	92	6	34	74
5 rooms .....	34	60	518	10	5	32	85	5	25	45
6 rooms .....	7	54	316	8	4	28	55	6	14	43
7 rooms .....	2	19	78	9	3	13	19	2	1	9
8 rooms .....	-	8	43	4	2	3	12	3	2	6
9 rooms or more .....	-	3	9	-	-	1	6	-	1	1
Median .....	4.0	3.8	3.9	4.2	4.6	5.0	4.6	5.3	4.3	4.4
<b>PERSONS</b>										
Owner occupied .....	72	846	2 208	148	110	167	356	108	181	151
1 person .....	16	91	278	29	12	26	81	6	23	16
2 persons .....	15	217	564	42	33	61	104	23	42	40
3 persons .....	14	140	454	27	16	26	46	20	33	31
4 persons .....	12	115	305	17	19	21	42	18	22	18
5 persons .....	4	90	233	11	9	15	33	11	22	17
6 persons .....	3	71	157	7	6	9	18	7	14	12
7 persons .....	5	53	108	6	9	4	19	9	9	9
8 persons .....	2	37	61	4	3	4	6	6	4	4
9 persons or more .....	1	32	48	5	3	1	7	8	12	4
Median .....	2.9	3.3	3.1	2.6	3.1	2.4	2.4	3.8	3.3	3.1
Renter occupied .....	214	587	3 401	80	27	119	342	24	100	224
1 person .....	22	90	683	14	3	21	81	1	26	52
2 persons .....	55	124	783	15	5	29	75	7	13	56
3 persons .....	46	103	566	10	5	12	47	4	19	29
4 persons .....	42	98	436	13	2	11	49	1	14	29
5 persons .....	27	47	314	7	6	17	38	3	8	21
6 persons .....	16	30	211	4	4	18	12	2	12	15
7 persons .....	5	38	175	5	1	4	20	4	1	14
8 persons .....	-	25	144	7	-	5	12	1	1	4
9 persons or more .....	1	32	89	5	1	2	8	1	5	4
Median .....	3.2	3.3	2.9	3.6	3.8	3.3	2.8	3.5	3.1	2.6
<b>PERSONS PER ROOM</b>										
Owner occupied .....	72	846	2 208	148	110	167	356	108	181	151
0.50 or less .....	42	377	1 083	80	54	107	217	41	72	77
0.51 to 0.75 .....	11	157	467	22	14	27	57	28	38	33
0.76 to 1.00 .....	12	150	379	29	32	19	56	21	31	27
1.01 to 1.50 .....	4	106	215	9	9	12	22	13	32	11
1.51 or more .....	3	56	64	8	1	2	4	5	8	3
Renter occupied .....	214	587	3 401	80	27	119	342	24	100	224
0.50 or less .....	57	171	1 241	25	9	45	150	9	36	102
0.51 to 0.75 .....	50	101	682	10	4	23	55	4	21	32
0.76 to 1.00 .....	61	133	601	16	7	30	85	6	22	52
1.01 to 1.50 .....	35	93	503	16	5	18	37	3	7	29
1.51 or more .....	11	89	374	13	2	3	15	2	14	9
<b>With all plumbing facilities</b>										
Owner occupied .....	282	1 141	4 296	124	103	236	523	128	217	260
1.00 or less .....	72	772	2 032	98	88	149	308	105	150	127
1.01 to 1.50 .....	65	629	1 779	88	81	139	291	89	121	114
1.51 or more .....	4	98	197	6	7	10	17	12	26	11
Renter occupied .....	210	369	2 264	26	15	87	215	23	67	133
1.00 or less .....	167	283	1 736	23	11	76	182	18	58	115
1.01 to 1.50 .....	34	47	348	2	3	11	22	3	4	16
1.51 or more .....	9	39	180	1	1	-	11	2	5	2
<b>TELEPHONE</b>										
Available .....	225	1 072	3 616	148	116	229	516	116	203	270
None .....	61	361	1 993	80	21	57	182	16	78	105

Table 23. **Occupancy, Utilization, and Plumbing Characteristics for Places of 2,500 to 10,000 Inhabitants: 1970**

(For minimum base for derived figures (percent, median, etc.) and meaning of symbols, see text)

Places	Abingdon	Altavista	Ashland	Bailey's Crossroads (U)	Bassett (U)	Bedford	Belleview (U)	Big Stone Gap	Blacksburg	Blackstone	Bluefield	Bridgewater
<b>Total population</b> .....	4 376	2 708	2 934	7 295	3 058	6 011	8 299	4 153	9 384	3 412	5 286	2 828
<b>All housing units</b> .....	1 604	996	786	2 443	997	2 057	3 031	1 447	3 531	1 218	1 737	757
Vacant—seasonal and migratory.....	4	—	1	—	—	2	—	3	1	1	1	—
<b>All year-round housing units</b> .....	1 600	996	785	2 443	997	2 055	3 031	1 444	3 530	1 217	1 736	757
<b>POPULATION</b>												
<b>Population in housing units</b> .....	4 295	2 677	2 240	7 295	3 035	5 727	8 299	4 139	9 264	3 256	5 278	2 080
Per occupied unit.....	2.9	2.9	3.0	3.0	3.3	2.9	2.8	3.0	2.8	3.0	3.1	2.9
Owner.....	2.9	2.8	3.0	3.4	3.3	2.9	3.2	3.0	3.1	2.9	3.2	3.0
Renter.....	2.8	3.1	2.9	2.9	3.4	2.9	2.5	3.0	2.5	3.2	3.0	2.9
<b>TENURE, RACE, AND VACANCY STATUS</b>												
<b>Owner occupied</b> .....	947	591	463	656	402	1 334	1 397	987	1 573	749	1 314	514
White.....	876	533	421	557	309	1 161	1 334	915	1 534	496	1 240	495
Negro.....	69	56	42	93	93	173	56	71	33	252	73	19
<b>Renter occupied</b> .....	545	332	293	1 737	514	641	1 567	399	1 759	346	370	193
White.....	514	303	266	1 410	435	526	1 540	377	1 707	200	348	186
Negro.....	31	29	27	327	79	115	15	22	17	146	22	7
<b>Vacant year-round</b> .....	108	73	29	30	81	80	67	58	204	122	52	50
For sale only.....	13	4	8	—	5	7	7	6	13	9	12	8
Vacant less than 6 months.....	8	—	6	—	4	5	20	4	18	—	11	6
Median price asked.....	\$23 800	\$15 000	\$11 300	—	\$22 500	\$18 800	\$42 500	\$5 000	\$27 000	\$5000—	\$10 000	\$10 600
For rent.....	23	49	14	26	54	44	18	8	144	26	17	15
Vacant less than 2 months.....	15	39	11	25	35	19	14	3	61	8	13	5
Median rent asked.....	\$49	\$58	\$85	\$164	\$35	\$65	\$137	\$38	\$97	\$47	\$62	\$63
Other.....	72	18	7	4	22	29	28	44	42	87	23	27
<b>PLUMBING FACILITIES</b>												
<b>With all plumbing facilities</b> .....	1 381	919	717	2 418	642	1 839	3 005	1 185	3 390	971	1 662	701
<b>Lacking some or all plumbing facilities</b> .....	219	77	68	25	355	216	26	259	140	246	74	56
Lacking only hot water.....	35	12	1	6	17	30	11	31	13	20	19	5
Lacking other plumbing facilities.....	184	65	67	19	338	186	15	228	127	226	55	51
<b>PIPED WATER IN STRUCTURE</b>												
<b>Hot and cold</b> .....	1 426	937	725	2 430	724	1 877	3 019	1 235	3 475	1 005	1 679	725
<b>Cold only</b> .....	133	38	15	11	105	117	11	198	37	124	44	19
<b>None</b> .....	41	21	45	2	168	61	1	11	18	88	13	13
<b>FLUSH TOILET</b>												
<b>For exclusive use of household</b> .....	1 473	952	726	2 426	669	1 948	3 026	1 305	3 430	1 012	1 701	726
<b>Also used by another household</b> .....	7	8	1	9	29	7	4	2	61	9	3	8
<b>None</b> .....	120	36	58	8	299	100	1	137	39	196	32	23
<b>BATHTUB OR SHOWER</b>												
<b>For exclusive use of household</b> .....	1 425	933	720	2 425	673	1 876	3 019	1 231	3 403	999	1 686	709
<b>Also used by another household</b> .....	3	9	3	6	26	11	1	2	62	8	3	7
<b>None</b> .....	172	54	62	12	298	168	11	211	65	210	47	41
<b>COMPLETE KITCHEN FACILITIES</b>												
<b>For exclusive use of household</b> .....	1 531	953	732	2 430	790	1 946	3 021	1 400	3 404	1 083	1 717	725
<b>Also used by another household</b> .....	—	3	—	3	—	—	1	1	13	—	—	—
<b>No complete kitchen facilities</b> .....	69	40	53	10	207	109	9	43	113	134	19	32
<b>UNITS IN STRUCTURE</b>												
<b>1</b> .....	1 347	801	617	878	792	1 620	1 441	1 283	1 766	1 060	1 534	565
<b>2 or more</b> .....	226	179	165	1 557	185	379	1 452	130	1 583	102	169	156
<b>Mobile home or trailer</b> .....	27	16	3	8	20	56	138	31	181	55	33	36
<b>ROOMS</b>												
<b>1 room</b> .....	21	10	5	22	33	29	42	8	86	5	4	2
<b>2 rooms</b> .....	41	26	6	65	37	78	92	14	122	29	10	19
<b>3 rooms</b> .....	116	83	54	408	88	157	370	100	473	93	61	80
<b>4 rooms</b> .....	344	266	134	734	313	413	681	312	1 062	257	277	101
<b>5 rooms</b> .....	450	262	197	442	203	453	595	399	1 448	288	520	201
<b>6 rooms</b> .....	279	163	141	336	154	442	398	341	478	232	449	172
<b>7 rooms or more</b> .....	159	89	102	188	80	232	352	139	372	153	216	93
<b>Median, all units</b> .....	190	97	146	248	89	251	501	131	489	160	199	89
<b>Median, owner occupied units</b> .....	5.1	4.9	5.5	4.5	4.6	5.3	5.1	5.2	4.5	5.3	5.5	5.4
<b>Median, owner occupied units</b> .....	5.5	5.4	6.2	6.7	5.8	5.8	6.7	5.5	6.4	5.8	5.7	5.7
<b>Median, renter occupied units</b> .....	4.4	4.2	4.7	4.1	4.1	4.1	4.1	4.4	3.9	4.4	4.8	4.2
<b>PERSONS</b>												
<b>All occupied units</b> .....	1 492	923	756	2 413	916	1 975	2 964	1 386	3 326	1 095	1 684	707
<b>1 person</b> .....	305	162	126	305	147	380	518	253	515	204	193	107
<b>2 persons</b> .....	469	304	262	780	256	642	995	422	1 256	343	534	238
<b>3 persons</b> .....	279	181	120	652	152	353	632	278	656	204	340	155
<b>4 persons</b> .....	208	140	116	399	137	297	472	209	474	156	317	103
<b>5 persons</b> .....	109	64	72	196	98	147	199	98	256	93	169	43
<b>6 persons</b> .....	53	39	37	93	61	85	87	49	111	49	75	43
<b>7 persons</b> .....	40	21	10	34	32	32	31	43	42	22	36	10
<b>8 persons or more</b> .....	29	12	13	44	33	39	30	34	16	24	20	8
<b>Median, all occupied units</b> .....	2.4	2.5	2.5	2.7	2.9	2.4	2.5	2.6	2.4	2.5	2.8	2.6
<b>Median, owner occupied units</b> .....	2.5	2.4	2.4	3.1	2.9	2.4	2.8	2.6	2.8	2.4	2.9	2.6
<b>Median, renter occupied units</b> .....	2.4	2.7	2.6	2.6	2.9	2.4	2.2	2.6	2.2	2.8	2.7	2.5
<b>PERSONS PER ROOM</b>												
<b>All occupied units</b> .....	1 492	923	756	2 413	916	1 975	2 964	1 386	3 326	1 095	1 684	707
<b>1.00 or less</b> .....	1 380	847	722	2 230	775	1 852	2 882	1 267	3 212	1 008	1 580	677
<b>1.01 to 1.50</b> .....	89	63	26	127	111	77	64	87	79	54	77	26
<b>1.51 or more</b> .....	23	13	8	56	30	46	18	32	35	33	27	4
<b>With all plumbing facilities</b> .....	1 301	862	690	2 389	601	1 768	2 939	1 150	3 213	884	1 614	666
<b>1.00 or less</b> .....	1 219	801	673	2 209	556	1 699	2 857	1 075	3 111	847	1 525	639
<b>1.01 to 1.50</b> .....	68	53	13	124	41	53	64	61	74	29	69	24
<b>1.51 or more</b> .....	14	8	4	56	4	16	18	14	28	8	20	3

Table 23. **Occupancy, Utilization, and Plumbing Characteristics for Places of 2,500 to 10,000 Inhabitants: 1970—Continued**

[For minimum base for derived figures (percent, median, etc.) and meaning of symbols, see text]

Places	Buena Vista	Chase City	Chester (U)	Christiansburg	Clifton Forge	Collinsville (U)	Culpeper	Emporia	Farmville	Franklin	Front Royal	Galax
<b>Total population</b> .....	6 425	2 909	5 556	7 857	5 501	6 015	6 056	5 300	4 331	6 880	8 211	6 278
<b>All housing units</b> .....	1 980	1 089	1 707	2 778	2 011	1 905	2 155	1 816	1 200	2 206	2 903	2 278
Vacant—seasonal and migratory ..	—	1	—	3	1	2	—	3	—	2	—	3
<b>All year-round housing units</b> .....	1 980	1 088	1 707	2 775	2 010	1 903	2 155	1 813	1 200	2 204	2 903	2 275
<b>POPULATION</b>												
Population in housing units.....	6 148	2 901	5 545	7 832	5 423	5 974	5 982	5 261	2 724	6 846	8 164	6 238
Per occupied unit.....	3.2	2.9	3.3	3.0	2.9	3.2	2.9	3.0	2.5	3.2	2.9	2.9
Owner.....	3.2	2.8	3.5	3.0	2.9	3.3	2.9	2.8	2.5	3.2	3.0	2.9
Renter.....	3.1	2.9	2.8	2.9	2.8	3.1	2.9	3.2	2.4	3.3	2.9	2.8
<b>TENURE, RACE, AND VACANCY STATUS</b>												
Owner occupied.....	1 301	649	1 241	1 844	1 234	1 530	1 167	826	538	1 069	1 653	1 472
White.....	1 267	513	1 196	1 731	1 084	1 529	1 090	637	381	709	1 556	1 416
Negro.....	33	136	41	111	150	—	76	188	156	359	95	54
Renter occupied.....	624	365	431	795	642	312	889	907	571	1 042	1 117	881
White.....	600	227	412	745	525	309	757	546	406	465	1 008	644
Negro.....	24	138	18	50	115	1	131	361	164	576	109	35
Vacant year-round.....	55	74	35	136	134	61	99	80	91	93	133	122
For sale only.....	8	7	12	15	15	34	13	9	2	10	24	6
Vacant less than 6 months.....	3	1	10	10	9	31	8	7	...	6	16	4
Median price asked.....	\$15 800	\$6 900	\$30 000	\$15 000	\$9 800	\$17 500	\$18 100	\$12 100	...	...	\$17 700	\$7 500
For rent.....	22	42	13	58	44	13	27	43	28	45	49	56
Vacant less than 2 months.....	9	9	12	26	15	13	9	17	8	33	25	28
Median rent asked.....	\$50	\$50	\$98	\$58	\$50	\$88	\$85	\$51	\$45	\$61	\$59	\$39
Other.....	25	25	10	63	75	14	59	28	61	38	60	57
<b>PLUMBING FACILITIES</b>												
With all plumbing facilities.....	1 818	866	1 655	2 491	1 856	1 866	1 982	1 395	1 036	1 952	2 690	1 878
Lacking some or all plumbing facilities.....	162	222	52	284	154	37	173	418	164	252	213	397
Lacking only hot water.....	24	32	6	55	28	4	29	52	32	35	32	70
Lacking other plumbing facilities.....	138	190	46	229	126	33	144	366	132	217	181	327
<b>PIPED WATER IN STRUCTURE</b>												
Hot and cold.....	1 876	906	1 670	2 555	1 901	1 878	2 026	1 449	1 070	1 968	2 764	1 963
Cold only.....	78	161	16	160	98	12	88	281	104	219	124	262
None.....	26	21	21	60	11	13	41	83	26	17	15	50
<b>FLUSH TOILET</b>												
For exclusive use of household.....	1 884	998	1 670	2 598	1 963	1 873	2 047	1 640	1 132	2 168	2 836	2 115
Also used by another household.....	28	41	2	22	16	2	26	20	24	1	34	31
None.....	68	49	35	155	31	28	82	153	44	35	33	129
<b>BATHTUB OR SHOWER</b>												
For exclusive use of household.....	1 846	905	1 666	2 555	1 891	1 875	2 019	1 457	1 068	1 988	2 726	1 956
Also used by another household.....	25	17	1	23	14	2	24	18	11	2	32	26
None.....	109	166	40	197	105	26	112	338	121	214	145	293
<b>COMPLETE KITCHEN FACILITIES</b>												
For exclusive use of household.....	1 913	994	1 676	2 648	1 910	1 883	2 052	1 619	1 107	2 110	2 824	2 151
Also used by another household.....	—	6	1	2	10	1	4	2	2	7	8	3
No complete kitchen facilities.....	67	88	30	125	90	19	99	192	91	87	71	121
<b>UNITS IN STRUCTURE</b>												
1.....	1 654	889	1 274	2 157	1 588	1 645	1 585	1 575	777	1 611	2 279	1 803
2 or more.....	297	184	277	428	418	95	528	221	416	593	622	326
Mobile home or trailer.....	29	15	156	190	4	163	42	17	7	—	2	146
<b>ROOMS</b>												
1 room.....	28	11	34	21	51	6	20	22	14	8	43	31
2 rooms.....	25	16	45	57	24	14	43	28	33	22	39	42
3 rooms.....	127	86	51	255	158	75	147	222	153	226	233	211
4 rooms.....	418	256	322	690	293	390	448	366	276	485	462	569
5 rooms.....	646	278	250	782	400	724	534	459	272	488	743	604
6 rooms.....	389	207	267	520	553	410	442	334	206	425	737	398
7 rooms.....	188	133	314	256	190	251	183	112	112	290	352	205
8 rooms or more.....	159	101	424	194	271	94	270	199	134	260	294	215
Median, all units.....	5.1	5.1	6.1	5.0	5.6	5.1	5.3	5.1	5.0	5.2	5.4	5.0
Median, owner occupied units.....	5.4	5.7	6.7	5.3	6.1	5.3	5.9	6.0	5.8	6.2	5.9	5.3
Median, renter occupied units.....	4.3	4.3	4.1	4.1	4.4	4.4	4.4	4.3	4.2	4.3	4.6	4.1
<b>PERSONS</b>												
<b>All occupied units</b> .....	1 925	1 014	1 672	2 639	1 876	1 842	2 056	1 733	1 109	2 111	2 770	2 153
1 person.....	262	190	170	405	383	139	384	294	358	300	454	350
2 persons.....	520	344	460	793	611	509	669	562	364	601	870	706
3 persons.....	428	189	330	585	319	461	389	335	170	442	567	448
4 persons.....	326	143	332	454	250	412	298	242	96	319	438	354
5 persons.....	211	75	219	242	155	210	158	123	55	204	248	157
6 persons.....	97	36	107	104	88	67	85	92	28	113	115	69
7 persons.....	46	17	37	30	35	28	35	32	17	64	50	40
8 persons or more.....	35	20	17	26	35	16	38	53	21	68	28	29
Median, all occupied units.....	2.9	2.4	3.1	2.7	2.4	3.1	2.5	2.5	2.0	2.8	2.6	2.5
Median, owner occupied units.....	3.0	2.4	3.4	2.8	2.4	3.1	2.5	2.4	2.1	2.9	2.6	2.5
Median, renter occupied units.....	2.8	2.5	2.4	2.5	2.3	2.9	2.4	2.7	1.9	2.8	2.6	2.5
<b>PERSONS PER ROOM</b>												
<b>All occupied units</b> .....	1 925	1 014	1 672	2 639	1 876	1 842	2 056	1 733	1 109	2 111	2 770	2 153
1.00 or less.....	1 752	949	1 604	2 492	1 770	1 747	1 927	1 537	1 041	1 875	2 634	1 994
1.01 to 1.50.....	135	50	41	112	71	80	105	119	41	158	116	127
1.51 or more.....	38	15	27	35	35	15	24	77	27	78	20	32
<b>With all plumbing facilities</b> .....	1 778	818	1 622	2 390	1 735	1 808	1 892	1 340	962	1 872	2 573	1 794
1.00 or less.....	1 640	791	1 564	2 279	1 657	1 722	1 795	1 267	934	1 698	2 468	1 706
1.01 to 1.50.....	112	23	38	83	57	75	84	63	19	117	93	78
1.51 or more.....	26	4	20	28	21	11	13	10	9	57	12	10



Table 23. **Occupancy, Utilization, and Plumbing Characteristics for Places of 2,500 to 10,000 Inhabitants: 1970—Continued**

[For minimum base for derived figures (percent, median, etc.) and meaning of symbols, see text]

Places	Herndon	Highland Springs (U)	Huntington (U)	Leesburg	Lexington	Luray	Lyman Park-Thomason Park (U)	Manassas Park	Manassas	Mantua (U)	Marion	Mechanicsville (U)
<b>Total population</b> .....	4 301	7 345	5 559	4 821	7 597	3 612	3 765	6 844	9 164	6 911	8 158	5 189
<b>All housing units</b> .....	1 231	2 344	2 076	1 665	2 260	1 327	919	1 536	2 854	2 030	2 260	1 604
Vacant—seasonal and migratory ..	—	—	—	1	11	—	—	—	2	—	1	—
<b>All year-round housing units</b> .....	1 231	2 344	2 076	1 664	2 249	1 327	919	1 536	2 852	2 030	2 259	1 604
<b>POPULATION</b>												
<b>Population in housing units</b> .....	4 295	7 333	5 548	4 722	5 959	3 571	3 757	6 886	8 861	6 911	6 383	5 189
Per occupied unit.....	3.5	3.2	2.8	2.9	2.8	2.8	4.2	4.5	3.3	3.5	3.0	3.3
Owner.....	3.7	3.2	3.6	3.1	3.0	2.8	3.8	4.4	3.4	4.0	2.9	3.4
Renter.....	3.2	3.3	2.5	2.8	2.6	2.8	4.2	4.8	3.1	2.7	3.0	2.8
<b>TENURE, RACE, AND VACANCY STATUS</b>												
<b>Owner occupied</b> .....	700	1 818	613	848	1 172	880	35	1 170	1 711	1 260	1 376	1 419
White.....	681	1 732	605	767	934	826	30	1 167	1 637	1 253	1 327	1 415
Negro.....	16	85	6	80	238	52	3	2	68	—	48	2
<b>Renter occupied</b> .....	521	463	1 368	755	963	382	855	344	994	717	768	153
White.....	507	419	1 343	672	843	358	760	341	904	708	746	152
Negro.....	13	43	14	80	119	24	77	1	89	2	20	1
<b>Vacant year-round</b> .....	10	63	95	61	114	65	29	22	147	53	115	32
For sale only.....	2	18	9	10	11	17	—	8	54	35	14	12
Vacant less than 6 months.....	—	13	8	8	5	13	—	8	52	31	10	10
Median price asked.....	—	\$12 200	\$18 100	\$30 600	\$12 500	\$16 600	—	\$17 500	\$36 200	\$50000+	\$11 900	\$27 900
For rent.....	3	12	76	20	49	19	—	9	31	9	37	5
Vacant less than 2 months.....	—	9	51	14	21	6	—	8	30	9	28	1
Median rent asked.....	—	\$90	\$170	\$135	\$63	\$61	—	\$106	\$141	\$155	\$52	\$56
Other.....	5	33	10	31	54	29	29	5	62	9	64	15
<b>PLUMBING FACILITIES</b>												
With all plumbing facilities.....	1 165	2 206	2 069	1 582	2 103	1 190	910	1 532	2 805	2 022	2 077	1 578
Lacking some or all plumbing facilities.....	66	138	7	82	146	137	9	4	47	8	182	26
Lacking only hot water.....	3	22	—	15	28	14	1	2	11	2	34	6
Lacking other plumbing facilities.....	63	116	7	67	118	123	8	2	36	6	148	20
<b>PIPED WATER IN STRUCTURE</b>												
Hot and cold.....	1 196	2 232	2 075	1 604	2 173	1 219	918	1 534	2 826	2 026	2 129	1 590
Cold only.....	14	48	1	47	64	75	1	2	20	3	123	9
None.....	21	64	—	13	12	33	—	—	6	1	7	5
<b>FLUSH TOILET</b>												
For exclusive use of household.....	1 176	2 236	2 074	1 641	2 200	1 225	917	1 535	2 823	2 024	2 220	1 589
Also used by another household.....	3	—	1	5	30	4	2	—	15	2	13	2
None.....	52	108	1	18	19	98	—	1	14	4	26	13
<b>BATHTUB OR SHOWER</b>												
For exclusive use of household.....	1 182	2 234	2 069	1 599	2 135	1 210	913	1 535	2 816	2 025	2 115	1 590
Also used by another household.....	3	—	3	4	25	4	—	—	15	2	16	2
None.....	46	110	4	61	89	113	6	1	21	3	128	12
<b>COMPLETE KITCHEN FACILITIES</b>												
For exclusive use of household.....	1 201	2 266	2 068	1 635	2 147	1 274	918	1 533	2 825	2 026	2 191	1 598
Also used by another household.....	1	—	2	—	—	—	—	—	4	—	8	—
No complete kitchen facilities.....	29	78	6	29	102	53	1	3	23	4	60	6
<b>UNITS IN STRUCTURE</b>												
1.....	894	2 188	847	1 182	1 550	1 105	371	1 535	2 069	1 392	1 987	1 530
2 or more.....	336	155	1 227	406	681	199	518	—	595	638	231	71
Mobile home or trailer.....	1	1	2	76	18	23	30	1	188	—	41	3
<b>ROOMS</b>												
1 room.....	11	2	43	7	39	10	—	—	16	11	32	2
2 rooms.....	15	4	108	29	67	14	4	—	27	25	27	1
3 rooms.....	120	48	375	196	196	72	11	15	171	163	93	48
4 rooms.....	153	324	617	349	462	233	116	360	463	261	579	94
5 rooms.....	237	948	535	320	447	346	437	567	538	220	636	279
6 rooms.....	249	588	320	379	407	310	263	456	876	116	447	416
7 rooms.....	181	295	61	175	237	170	82	93	302	123	214	478
8 rooms or more.....	265	135	17	209	394	172	6	45	459	1 111	231	286
Median, all units.....	5.8	5.3	4.3	5.3	5.3	5.5	5.3	5.2	5.7	7.7	5.1	6.4
Median, owner occupied units.....	6.7	5.5	5.3	6.0	6.1	5.8	4.7	5.3	6.2	8.5	5.5	6.6
Median, renter occupied units.....	4.5	4.8	3.9	4.2	4.2	4.5	5.3	5.0	4.5	4.2	4.4	4.3
<b>PERSONS</b>												
<b>All occupied units</b> .....	1 221	2 281	1 981	1 603	2 135	1 262	890	1 514	2 705	1 977	2 144	1 572
1 person.....	146	237	432	272	461	238	14	31	320	153	356	96
2 persons.....	244	667	603	494	707	416	142	168	670	491	647	468
3 persons.....	226	527	371	308	378	243	111	253	581	412	466	351
4 persons.....	284	413	292	295	288	185	240	353	593	423	347	347
5 persons.....	179	231	156	121	142	100	211	305	311	283	176	197
6 persons.....	83	124	65	63	84	49	113	203	147	128	73	77
7 persons.....	29	54	42	33	45	19	41	101	47	53	36	23
8 persons or more.....	30	28	20	17	30	12	18	100	36	34	43	13
Median, all occupied units.....	3.5	2.9	2.4	2.6	2.4	2.4	4.2	4.4	3.1	3.3	2.6	3.1
Median, owner occupied units.....	3.7	2.9	3.5	2.8	2.4	2.4	3.9	4.3	3.3	3.9	2.6	3.2
Median, renter occupied units.....	3.0	3.1	2.2	2.4	2.2	2.5	4.3	4.5	2.9	2.4	2.7	2.4
<b>PERSONS PER ROOM</b>												
<b>All occupied units</b> .....	1 221	2 281	1 981	1 603	2 135	1 262	890	1 514	2 705	1 977	2 144	1 572
1.00 or less.....	1 154	2 156	1 851	1 544	2 031	1 191	807	1 169	2 567	1 938	1 994	1 540
1.01 to 1.50.....	50	114	108	50	78	56	77	281	117	29	105	27
1.51 or more.....	17	11	22	9	26	15	6	64	21	10	45	5
<b>With all plumbing facilities</b> .....	1 155	2 152	1 974	1 523	2 012	1 135	882	1 510	2 658	1 977	1 977	1 547
1.00 or less.....	1 101	2 043	1 845	1 474	1 928	1 087	802	1 167	2 529	1 933	1 859	1 515
1.01 to 1.50.....	41	104	108	44	64	40	75	280	110	29	86	27
1.51 or more.....	13	5	21	5	20	8	5	63	19	10	32	5

Table 23. **Occupancy, Utilization, and Plumbing Characteristics for Places of 2,500 to 10,000 Inhabitants: 1970—Continued**

[For minimum base for derived figures (percent, median, etc.) and meaning of symbols, see text]

Places	North Springfield (U)	Norton	Orange	Paquoson	Quantico Station (U)	Reston (U)	Richlands	Rocky Mount	Saltville	Seven Corners (U)	Smithfield	South Boston
Total population.....	8 631	4 001	2 748	5 441	6 213	5 723	4 843	4 002	2 527	5 590	2 713	6 889
All housing units.....	2 456	1 450	991	1 739	776	2 402	1 593	1 404	796	2 553	857	2 414
Vacant—seasonal and migratory.....	—	9	1	17	—	—	—	—	—	1	—	—
All year-round housing units.....	2 456	1 441	990	1 722	776	2 402	1 593	1 404	796	2 552	857	2 414
<b>POPULATION</b>												
Population in housing units.....	8 631	3 967	2 753	5 441	2 975	5 723	4 835	3 984	2 527	5 577	2 699	6 800
Per occupied unit.....	3.6	3.0	2.9	3.4	3.9	3.1	3.2	3.0	3.3	2.2	3.4	3.0
Owner.....	3.7	3.1	2.9	3.3	...	3.5	3.1	3.0	3.3	3.4	3.1	3.0
Renter.....	3.2	2.9	3.0	3.5	3.9	2.8	3.3	3.0	3.3	2.1	3.9	3.1
<b>TENURE, RACE, AND VACANCY STATUS</b>												
Owner occupied.....	1 732	781	535	1 379	2	726	995	956	617	319	462	1 478
White.....	1 727	750	500	1 372	2	697	995	882	612	316	374	1 048
Negro.....	—	30	35	6	—	26	—	74	5	—	88	369
Renter occupied.....	690	534	406	234	757	1 114	520	377	154	2 169	330	829
White.....	685	497	350	232	681	1 041	520	343	149	2 120	158	555
Negro.....	2	34	55	1	68	69	—	33	3	28	172	272
Vacant year-round.....	34	126	49	109	17	562	78	71	25	64	65	167
For sale only.....	7	12	9	30	—	279	6	6	1	—	11	34
Vacant less than 6 months.....	7	5	6	13	—	247	5	4	—	—	10	27
Median price asked.....	\$36 900	\$6 300	\$9 400	\$11 600	—	\$42 800	\$7 500	\$9 200	\$7 500	...	\$22 200	\$11 600
For rent.....	18	68	10	25	—	229	25	43	5	50	14	70
Vacant less than 2 months.....	18	39	4	10	—	223	8	15	1	50	1	25
Median rent asked.....	\$178	\$48	\$48	\$85	—	\$210	\$53	\$61	...	\$118	\$43	\$42
Other.....	9	46	30	54	17	54	47	22	14	13	40	63
<b>PLUMBING FACILITIES</b>												
With all plumbing facilities.....	2 441	1 187	900	1 533	760	2 395	1 422	1 215	642	2 539	769	1 905
Lacking some or all plumbing facilities.....	15	254	90	189	16	7	171	189	154	13	88	509
Lacking only hot water.....	1	40	22	18	1	1	25	24	11	1	31	32
Lacking other plumbing facilities.....	14	214	68	171	15	6	146	165	143	12	57	477
<b>PIPED WATER IN STRUCTURE</b>												
Hot and cold.....	2 455	1 273	913	1 566	775	2 396	1 454	1 283	695	2 551	787	1 961
Cold only.....	1	117	62	105	1	3	107	94	52	1	59	111
None.....	—	51	15	51	—	3	32	27	49	—	11	342
<b>FLUSH TOILET</b>												
For exclusive use of household.....	2 456	1 271	954	1 564	770	2 396	1 487	1 270	659	2 543	830	1 996
Also used by another household.....	—	49	3	—	6	—	1	17	7	8	5	18
None.....	—	121	33	158	—	6	105	117	130	1	22	400
<b>BATHTUB OR SHOWER</b>												
For exclusive use of household.....	2 442	1 245	925	1 561	761	2 398	1 455	1 250	674	2 543	801	1 944
Also used by another household.....	1	54	3	—	6	—	3	19	4	8	2	7
None.....	13	142	62	161	9	4	135	135	118	1	54	463
<b>COMPLETE KITCHEN FACILITIES</b>												
For exclusive use of household.....	2 454	1 279	940	1 636	763	2 398	1 536	1 323	739	2 532	807	1 984
Also used by another household.....	—	9	—	—	—	—	2	5	—	1	1	1
No complete kitchen facilities.....	2	153	50	86	13	4	55	76	57	19	49	429
<b>UNITS IN STRUCTURE</b>												
1.....	2 046	1 097	748	1 651	335	1 175	1 210	1 162	725	407	639	2 062
2 or more.....	410	277	219	34	441	1 227	198	231	49	2 143	211	348
Mobile home or trailer.....	—	67	23	37	—	—	185	11	22	2	7	4
<b>ROOMS</b>												
1 room.....	1	69	4	3	8	5	10	24	3	65	5	33
2 rooms.....	4	59	12	25	4	21	30	27	6	131	7	61
3 rooms.....	81	111	70	76	19	86	146	99	29	64	33	194
4 rooms.....	145	326	232	227	164	317	441	366	172	994	164	584
5 rooms.....	286	354	225	465	288	687	440	369	252	218	251	559
6 rooms.....	596	277	230	465	192	382	280	255	195	106	200	455
7 rooms.....	690	119	111	300	62	327	137	133	78	96	107	270
8 rooms or more.....	653	126	106	161	39	577	109	131	61	94	90	258
Median, all units.....	6.7	4.9	5.3	5.6	5.2	5.7	4.9	5.0	5.2	3.6	5.4	5.1
Median, owner occupied units.....	7.0	5.5	5.8	5.8	...	7.2	5.2	5.4	5.3	6.4	5.9	5.8
Median, renter occupied units.....	5.3	4.2	4.4	4.8	5.2	4.9	4.2	4.1	4.9	3.4	4.6	4.1
<b>PERSONS</b>												
All occupied units.....	2 422	1 315	941	1 613	759	1 840	1 515	1 333	771	2 488	792	2 247
1 person.....	115	257	168	161	4	209	198	218	77	816	113	374
2 persons.....	549	393	299	437	126	432	413	243	852	223	223	709
3 persons.....	524	246	194	325	200	400	333	261	159	440	142	439
4 persons.....	637	178	132	323	207	415	258	237	130	252	135	360
5 persons.....	399	124	77	182	119	194	149	102	76	82	70	159
6 persons.....	129	51	35	118	52	73	69	56	39	23	47	98
7 persons.....	39	27	16	36	29	23	48	26	28	9	25	44
8 persons or more.....	30	39	20	31	22	5	28	20	19	14	37	64
Median, all occupied units.....	3.5	2.5	2.5	3.1	3.7	3.0	2.9	2.6	2.9	2.0	2.9	2.6
Median, owner occupied units.....	3.7	2.7	2.4	3.1	...	3.6	2.8	2.6	2.9	3.1	2.7	2.6
Median, renter occupied units.....	3.1	2.4	2.7	3.2	3.7	2.6	3.0	2.6	3.0	1.9	3.2	2.6
<b>PERSONS PER ROOM</b>												
All occupied units.....	2 422	1 315	941	1 613	759	1 840	1 515	1 333	771	2 488	792	2 247
1.00 or less.....	2 391	1 201	879	1 500	686	1 827	1 354	1 236	684	2 415	689	2 024
1.01 to 1.50.....	22	79	42	94	60	12	114	73	67	49	62	135
1.51 or more.....	9	35	20	17	13	1	47	24	20	24	41	88
With all plumbing facilities.....	2 407	1 123	863	1 472	743	1 833	1 372	1 157	625	2 478	721	1 791
1.00 or less.....	2 377	1 043	821	1 371	675	1 820	1 258	1 084	571	2 405	648	1 697
1.01 to 1.50.....	22	61	31	89	59	12	89	60	46	49	50	66
1.51 or more.....	8	19	11	12	—	1	25	13	8	24	23	28

Table 23. **Occupancy, Utilization, and Plumbing Characteristics for Places of 2,500 to 10,000 Inhabitants: 1970—Continued**

(For minimum base for derived figures (percent, median, etc.) and meaning of symbols, see text)

Places	South Hill	Sterling Park (U)	Suffolk	Tazewell	Triangle (U)	Vinton	Warrenton	West Point	Williamsburg	Wise	Wytheville	Yorkshire (U)
<b>Total population</b> .....	3 858	8 321	9 858	4 168	3 021	6 347	4 027	2 600	9 069	2 891	6 069	4 649
<b>All housing units</b> .....	1 300	2 299	3 613	1 458	1 075	2 211	1 429	892	2 591	1 020	2 141	1 132
Vacant—seasonal and migratory ..	—	—	—	7	1	—	6	—	1	—	3	7
<b>All year-round housing units</b> .....	1 300	2 299	3 613	1 451	1 074	2 211	1 423	892	2 590	1 020	2 138	1 131
<b>POPULATION</b>												
<b>Population in housing units</b> .....	3 844	8 321	9 691	4 143	3 021	6 347	3 969	2 600	5 918	2 848	5 954	4 649
Per occupied unit.....	3.1	3.9	2.9	3.0	3.3	3.1	2.9	3.1	2.5	3.0	3.0	4.2
Owner.....	3.0	4.1	2.8	3.0	3.6	3.2	3.0	3.1	2.9	3.1	3.0	4.2
Renter.....	3.2	3.3	3.0	3.1	3.2	2.8	2.8	3.3	2.2	2.8	3.0	4.1
<b>TENURE, RACE, AND VACANCY STATUS</b>												
<b>Owner occupied</b> .....	717	1 682	1 477	961	270	1 528	636	583	849	677	1 284	873
White.....	641	1 665	1 127	862	254	1 470	539	517	704	674	1 193	868
Negro.....	76	11	349	97	15	57	95	66	143	—	89	3
<b>Renter occupied</b> .....	539	441	1 871	413	637	548	743	249	1 550	275	713	235
White.....	374	438	1 153	374	532	529	626	180	1 382	275	660	233
Negro.....	165	2	712	38	92	113	69	69	157	—	51	2
<b>Vacant year-round</b> .....	4	176	265	77	167	135	44	60	191	68	141	23
For sale only.....	3	125	16	8	2	17	5	3	13	8	14	4
Vacant less than 6 months.....	—	59	8	3	—	13	4	—	7	3	12	—
Median price asked.....	—	\$25 700	\$12 500	\$6 900	—	\$13 800	—	—	\$21 900	\$5000—	\$18 000	—
For rent.....	17	9	185	36	152	44	10	24	123	26	70	3
Vacant less than 2 months.....	27	7	83	11	118	45	8	5	72	15	45	—
Median rent asked.....	\$51	\$139	\$53	\$39	\$90	\$85	\$129	\$43	\$126	\$57	\$59	—
Other.....	14	42	64	33	13	74	29	33	55	34	57	16
<b>PLUMBING FACILITIES</b>												
With all plumbing facilities.....	1 118	2 296	3 087	1 213	1 057	2 111	1 306	812	2 449	889	1 972	952
Lacking some or all plumbing facilities.....	182	3	526	238	17	100	117	80	141	131	166	179
Lacking only hot water.....	12	2	126	49	4	37	11	28	17	19	42	4
Lacking other plumbing facilities.....	170	1	400	189	13	63	106	52	124	112	124	175
<b>PIPED WATER IN STRUCTURE</b>												
Hot and cold.....	1 153	2 296	3 147	1 251	1 068	2 143	1 359	820	2 540	913	2 007	1 053
Cold only.....	86	3	460	160	6	65	39	62	25	78	111	68
None.....	61	—	6	40	—	3	25	10	25	29	20	10
<b>FLUSH TOILET</b>												
For exclusive use of household.....	1 210	2 298	3 553	1 300	1 065	2 192	1 358	848	2 490	942	2 083	960
Also used by another household.....	3	—	22	2	4	2	22	—	61	1	5	5
None.....	87	1	38	149	5	17	43	44	39	77	50	166
<b>BATHTUB OR SHOWER</b>												
For exclusive use of household.....	1 134	2 298	3 216	1 270	1 064	2 152	1 327	841	2 471	918	2 017	1 002
Also used by another household.....	3	—	20	1	3	4	20	—	65	2	4	5
None.....	163	1	377	180	7	55	76	51	54	100	117	124
<b>COMPLETE KITCHEN FACILITIES</b>												
For exclusive use of household.....	1 199	2 298	3 417	1 388	1 062	2 186	1 358	856	2 460	957	2 074	1 114
Also used by another household.....	1	—	3	1	—	—	5	2	14	—	1	1
No complete kitchen facilities.....	100	1	193	62	12	25	60	34	116	63	63	16
<b>UNITS IN STRUCTURE</b>												
1.....	1 155	2 219	2 303	1 300	418	1 792	958	767	1 342	763	1 796	1 048
2 or more.....	108	76	1 310	89	612	388	463	118	1 225	133	335	60
Mobile home or trailer.....	37	4	—	62	44	31	2	7	—	23	124	23
<b>ROOMS</b>												
1 room.....	4	—	38	6	7	5	21	—	103	12	28	8
2 rooms.....	20	15	34	15	43	25	63	5	222	42	29	18
3 rooms.....	76	62	269	74	221	131	156	41	276	102	164	48
4 rooms.....	287	61	604	363	426	435	286	153	678	265	440	233
5 rooms.....	330	451	997	392	166	724	299	219	435	259	529	335
6 rooms.....	295	722	778	499	275	92	465	293	213	326	178	287
7 rooms.....	139	446	429	155	62	218	139	128	244	79	224	116
8 rooms or more.....	149	556	464	181	57	208	166	133	306	83	249	86
Median, all units.....	5.3	6.3	5.4	5.2	4.1	5.2	5.1	5.6	4.5	4.8	5.3	5.3
Median, owner occupied units.....	6.0	6.6	6.3	5.6	5.9	5.5	6.1	6.0	4.5	5.2	5.8	5.5
Median, renter occupied units.....	4.5	5.2	4.8	4.5	3.9	4.1	4.2	4.8	3.9	3.9	4.3	4.4
<b>PERSONS</b>												
<b>All occupied units</b> .....	1 256	2 123	3 348	1 374	907	2 076	1 379	832	2 399	952	1 997	1 108
1 person.....	188	83	695	243	87	250	273	124	625	174	349	35
2 persons.....	410	313	1 079	407	278	671	425	240	913	270	607	170
3 persons.....	231	413	593	278	192	426	272	155	362	187	398	215
4 persons.....	205	450	467	202	151	392	194	151	284	184	326	267
5 persons.....	118	373	219	122	85	199	113	89	130	67	164	185
6 persons.....	54	191	129	64	56	81	56	45	37	34	84	114
7 persons.....	20	62	79	28	33	38	25	18	25	16	32	65
8 persons or more.....	30	38	87	30	25	19	21	10	23	20	37	57
Median, all occupied units.....	2.6	3.9	2.4	2.6	3.0	2.8	2.5	2.8	2.1	2.7	2.6	4.0
Median, owner occupied units.....	2.5	4.0	2.4	2.5	3.4	3.0	2.6	2.8	2.4	2.8	2.6	4.0
Median, renter occupied units.....	2.8	3.2	2.5	2.9	2.8	2.3	2.4	3.0	2.0	2.4	2.5	3.9
<b>PERSONS PER ROOM</b>												
<b>All occupied units</b> .....	1 256	2 123	3 348	1 374	907	2 076	1 379	832	2 399	952	1 997	1 108
1.00 or less.....	1 147	2 073	3 106	1 274	775	1 980	1 295	786	2 299	864	1 877	897
1.01 to 1.50.....	74	46	174	72	106	78	55	62	63	62	87	151
1.51 or more.....	35	4	68	28	26	18	29	4	37	26	33	60
<b>With all plumbing facilities</b> .....	1 086	2 120	2 875	1 160	896	1 987	1 274	773	2 287	848	1 850	936
1.00 or less.....	1 025	2 070	2 729	1 093	764	1 899	1 222	739	2 206	786	1 757	801
1.01 to 1.50.....	49	46	118	56	106	74	43	32	51	45	71	105
1.51 or more.....	12	4	28	11	26	14	9	2	30	17	22	30

**Table 24. Financial Characteristics for Places of 2,500 to 10,000 Inhabitants: 1970**

[For minimum base for derived figures (percent, median, etc.) and meaning of symbols, see text]

Places	Abingdon	Altavista	Ashland	Bailey's Crossroads (U)	Bossett (U)	Bedford	Belleview (U)	Big Stone Gap	Blacksburg	Blackstone	Bluefield	Bridgewater
<b>VALUE</b>												
Specified owner occupied <sup>1</sup>	864	538	418	643	364	1 185	1 230	913	1 269	678	1 229	447
Less than \$5,000	141	57	19	2	50	110	6	228	17	140	130	11
\$5,000 to \$9,999	211	192	60	4	84	215	8	268	86	222	286	32
\$10,000 to \$14,999	199	150	101	17	80	278	12	177	146	139	263	114
\$15,000 to \$19,999	109	76	96	33	50	279	81	120	180	86	216	148
\$20,000 to \$24,999	72	36	57	43	29	154	196	58	181	41	160	102
\$25,000 to \$34,999	73	20	68	224	35	109	226	47	349	27	124	37
\$35,000 or more	59	7	17	320	36	40	701	15	310	23	50	3
Median	\$11 800	\$10 600	\$16 600	\$34 900	\$12 300	\$14 800	\$37 700	\$9 000	\$25 700	\$9 400	\$13 600	\$17 400
With all plumbing facilities	788	514	388	635	310	1 100	1 220	793	1 234	566	1 194	425
Less than \$5,000	89	39	5	1	17	59	6	125	12	60	107	4
\$5,000 to \$9,999	194	190	47	4	68	190	7	257	69	192	279	28
\$10,000 to \$14,999	198	147	99	17	76	273	11	172	139	137	263	108
\$15,000 to \$19,999	108	76	96	31	50	277	79	120	179	86	212	147
\$20,000 to \$24,999	71	35	57	43	28	152	195	57	181	41	160	99
\$25,000 or more	128	27	84	539	71	149	922	62	654	50	173	39
Median	\$12 500	\$10 800	\$17 300	\$34 900	\$14 400	\$15 500	\$37 800	\$10 300	\$26 100	\$10 900	\$13 900	\$17 600
<b>CONTRACT RENT</b>												
Specified renter occupied <sup>2</sup>	543	330	292	1 747	510	626	1 559	398	1 747	344	369	193
Less than \$30	51	29	11	7	268	73	8	99	41	58	35	12
\$30 to \$39	64	34	12	9	54	49	-	53	54	46	39	6
\$40 to \$59	129	110	54	43	84	193	8	91	82	101	105	47
\$60 to \$79	130	94	63	61	32	156	7	63	252	81	85	66
\$80 to \$99	40	33	73	35	45	57	10	16	500	12	20	26
\$100 to \$149	55	11	44	706	15	46	932	16	691	10	35	11
\$150 or more	5	1	11	874	-	1	574	2	72	-	4	3
No cash rent	69	18	24	12	12	51	20	58	55	36	47	22
Median	\$59	\$58	\$78	\$150	\$30	\$58	\$143	\$44	\$97	\$50	\$57	\$66
With all plumbing facilities	433	297	260	1 731	264	521	1 548	287	1 676	250	336	179
Less than \$40	45	33	9	15	91	57	8	65	60	39	50	13
\$40 to \$59	119	107	46	37	78	170	8	87	67	83	102	42
\$60 to \$79	127	94	61	60	28	154	7	63	245	80	84	64
\$80 to \$99	39	33	73	31	45	57	10	16	494	12	20	25
\$100 to \$149	53	11	43	703	15	46	928	16	689	10	35	11
\$150 or more	5	1	11	873	-	1	568	2	70	-	3	3
No cash rent	45	18	17	12	7	36	19	38	51	26	42	21
Median	\$65	\$60	\$81	\$151	\$53	\$62	\$143	\$54	\$98	\$58	\$59	\$67
<b>Places</b>												
	Buena Vista	Chase City	Chester (U)	Christiansburg	Clifton Forge	Collinsville (U)	Culpeper	Emporia	Farmville	Franklin	Front Royal	Galax
<b>VALUE</b>												
Specified owner occupied <sup>1</sup>	1 214	584	1 053	1 585	1 158	1 349	1 038	774	457	1 008	1 579	1 245
Less than \$5,000	89	69	17	125	110	27	29	87	29	36	24	149
\$5,000 to \$9,999	395	211	54	328	374	179	109	199	113	260	164	336
\$10,000 to \$14,999	369	134	89	387	331	387	237	153	116	225	455	274
\$15,000 to \$19,999	195	91	153	330	159	358	219	118	73	127	434	229
\$20,000 to \$24,999	84	42	213	192	70	209	186	91	46	112	254	115
\$25,000 to \$34,999	65	30	378	162	74	158	156	77	53	160	192	87
\$35,000 or more	17	7	149	61	40	31	102	49	27	88	56	55
Median	\$11 200	\$10 400	\$25 000	\$14 300	\$11 100	\$16 100	\$18 200	\$12 900	\$13 500	\$14 400	\$16 600	\$12 000
With all plumbing facilities	1 159	535	1 033	1 469	1 100	1 340	1 006	711	428	982	1 541	1 095
Less than \$5,000	57	38	6	68	79	22	15	52	16	27	22	69
\$5,000 to \$9,999	374	193	49	281	369	177	95	180	102	247	154	279
\$10,000 to \$14,999	367	134	88	380	326	386	234	148	113	224	445	262
\$15,000 to \$19,999	195	91	153	328	157	358	219	114	72	125	421	228
\$20,000 to \$24,999	84	42	213	191	69	209	186	91	46	112	253	115
\$25,000 or more	82	37	524	221	110	188	257	126	79	247	246	142
Median	\$11 500	\$11 200	\$25 200	\$15 100	\$11 300	\$16 100	\$18 600	\$14 000	\$14 100	\$14 800	\$16 700	\$13 500
<b>CONTRACT RENT</b>												
Specified renter occupied <sup>2</sup>	623	362	421	789	640	310	877	905	567	1 019	1 106	673
Less than \$30	56	96	5	64	76	8	51	156	85	129	80	152
\$30 to \$39	77	71	2	60	75	13	65	181	82	134	76	88
\$40 to \$59	214	105	14	179	212	49	198	273	139	355	309	183
\$60 to \$79	132	51	36	184	120	86	168	135	129	197	380	113
\$80 to \$99	43	5	84	143	38	53	152	52	34	45	81	31
\$100 to \$149	28	1	214	81	48	63	159	45	45	95	95	20
\$150 or more	8	-	42	6	2	3	21	2	2	10	5	1
No cash rent	65	33	24	72	69	35	63	61	51	54	80	85
Median	\$54	\$40	\$124	\$67	\$53	\$76	\$71	\$46	\$54	\$50	\$62	\$45
With all plumbing facilities	538	238	405	670	556	293	758	581	455	815	954	481
Less than \$40	91	53	3	61	90	11	46	101	77	101	66	102
\$40 to \$59	189	96	11	147	207	47	165	202	127	326	262	163
\$60 to \$79	126	51	34	181	118	86	165	133	127	195	378	112
\$80 to \$99	40	5	84	143	38	53	152	51	34	45	78	31
\$100 to \$149	28	1	213	81	45	63	159	44	45	95	94	20
\$150 or more	8	-	41	6	2	3	21	2	2	10	5	1
No cash rent	56	24	19	51	56	30	50	48	43	43	71	52
Median	\$56	\$49	\$124	\$72	\$56	\$77	\$77	\$57	\$60	\$57	\$65	\$53

<sup>1</sup>Limited to one-family homes on less than 10 acres and no business on property.

<sup>2</sup>Excludes one-family homes on 10 acres or more.

Table 24. Financial Characteristics for Places of 2,500 to 10,000 Inhabitants: 1970—Continued

[For minimum base for derived figures (percent, median, etc.) and meaning of symbols, see text]

Places	Herndon	Highland Springs (U)	Huntington (U)	Leesburg	Lexington	Luray	Lyman Park-Thomason Park (U)	Manassas Park	Manassas	Mantua (U)	Marion	Mechanicsville (U)
<b>VALUE</b>												
Specified owner occupied <sup>1</sup>	663	1 767	557	736	1 058	808	...	1 162	1 484	1 256	1 277	1 371
Less than \$5,000	7	58	1	8	75	56	...	—	5	—	119	3
\$5,000 to \$9,999	15	325	4	36	193	151	...	32	9	—	319	24
\$10,000 to \$14,999	21	728	88	60	199	213	...	505	52	—	284	165
\$15,000 to \$19,999	70	409	355	148	156	186	...	514	266	10	200	309
\$20,000 to \$24,999	147	139	85	177	136	98	...	105	509	22	142	443
\$25,000 to \$34,999	265	78	15	174	158	71	...	4	249	60	120	366
\$35,000 or more	138	30	9	133	141	33	...	—	394	1 162	93	61
Median	\$27 700	\$13 500	\$17 400	\$23 300	\$17 300	\$14 600	...	\$15 400	\$24 000	\$50000+	\$13 300	\$22 100
With all plumbing facilities	637	1 692	554	713	1 020	745	...	1 160	1 474	1 255	1 215	1 357
Less than \$5,000	1	32	1	4	57	29	...	—	5	—	86	2
\$5,000 to \$9,999	10	290	3	32	182	126	...	32	7	—	297	23
\$10,000 to \$14,999	19	719	87	55	193	208	...	504	49	—	280	161
\$15,000 to \$19,999	63	405	354	142	155	183	...	515	264	10	199	306
\$20,000 to \$24,999	146	138	85	174	134	97	...	105	508	22	142	441
\$25,000 or more	398	108	24	304	299	102	...	4	641	1 221	211	424
Median	\$28 000	\$13 700	\$17 400	\$23 500	\$17 800	\$15 200	...	\$15 400	\$24 100	\$50000+	\$13 900	\$22 100
<b>CONTRACT RENT</b>												
Specified renter occupied <sup>2</sup>	507	450	1 364	748	940	376	853	341	994	713	759	148
Less than \$30	8	8	6	35	59	40	—	1	9	1	99	8
\$30 to \$39	2	9	—	12	77	45	—	—	3	1	124	1
\$40 to \$59	9	54	1	55	234	97	—	—	35	4	226	6
\$60 to \$79	22	123	3	85	193	103	2	10	69	4	134	28
\$80 to \$99	18	93	52	72	137	37	—	69	79	2	43	35
\$100 to \$149	321	120	381	371	156	15	159	235	497	258	72	49
\$150 or more	102	6	917	88	25	2	10	21	281	434	3	3
No cash rent	25	37	4	30	59	37	682	2	21	9	58	18
Median	\$136	\$82	\$167	\$120	\$66	\$57	\$118	\$117	\$135	\$162	\$51	\$90
With all plumbing facilities	472	406	1 360	691	862	316	845	339	962	709	656	142
Less than \$40	6	3	6	19	105	41	—	1	10	1	143	6
\$40 to \$59	5	40	1	40	210	90	—	3	22	3	209	6
\$60 to \$79	14	117	3	80	186	100	2	10	61	3	133	28
\$80 to \$99	15	93	51	71	128	37	—	69	75	2	42	35
\$100 to \$149	315	120	380	369	155	15	156	233	493	258	72	49
\$150 or more	99	6	915	88	25	2	10	21	280	433	3	3
No cash rent	18	27	4	24	53	31	677	2	21	9	54	15
Median	\$137	\$84	\$167	\$123	\$68	\$62	\$118	\$117	\$136	\$162	\$55	\$90
<b>Places</b>	North Springfield (U)	Norton	Orange	Poquoson	Quantico Station (U)	Reston (U)	Richlands	Rocky Mount	Saltville	Seven Corners (U)	Smithfield	South Boston
<b>VALUE</b>												
Specified owner occupied <sup>1</sup>	1 728	691	489	1 299	...	708	805	866	568	308	428	1 354
Less than \$5,000	—	128	28	70	...	2	97	88	111	—	24	157
\$5,000 to \$9,999	—	235	113	177	...	2	209	249	261	—	77	347
\$10,000 to \$14,999	2	160	127	314	...	3	186	197	117	—	98	262
\$15,000 to \$19,999	12	93	97	293	...	2	148	140	57	4	80	209
\$20,000 to \$24,999	105	36	57	238	...	3	73	87	10	34	64	145
\$25,000 to \$34,999	962	24	35	148	...	190	54	62	7	168	51	129
\$35,000 or more	647	15	32	59	...	506	38	43	5	102	34	105
Median	\$32 800	\$9 500	\$14 300	\$16 600	...	\$41 000	\$12 000	\$12 000	\$7 800	\$31 900	\$15 900	\$13 000
With all plumbing facilities	1 715	627	472	1 193	...	703	766	781	496	308	417	1 156
Less than \$5,000	—	87	22	23	...	2	68	50	67	—	21	47
\$5,000 to \$9,999	—	216	104	136	...	1	201	211	237	—	69	285
\$10,000 to \$14,999	1	158	126	304	...	—	185	191	114	—	98	243
\$15,000 to \$19,999	12	92	97	287	...	2	147	140	56	4	80	204
\$20,000 to \$24,999	105	36	56	236	...	3	73	86	10	34	64	145
\$25,000 or more	1 597	38	67	207	...	695	92	103	12	270	85	232
Median	\$32 800	\$10 300	\$14 300	\$17 400	...	\$41 100	\$12 400	\$13 000	\$8 500	\$31 900	\$16 300	\$15 100
<b>CONTRACT RENT</b>												
Specified renter occupied <sup>2</sup>	689	531	405	226	753	1 112	519	372	142	2 164	327	823
Less than \$30	2	107	59	7	1	5	76	41	41	7	22	233
\$30 to \$39	—	52	41	6	—	—	57	55	17	—	23	86
\$40 to \$59	—	142	105	27	—	—	141	105	26	—	175	189
\$60 to \$79	3	126	133	65	1	1	96	62	26	2	51	142
\$80 to \$99	2	29	35	36	2	4	24	36	4	493	20	59
\$100 to \$149	103	14	10	39	86	101	71	34	1	1 012	14	27
\$150 or more	575	—	2	11	23	984	2	—	1	630	1	3
No cash rent	4	61	20	35	640	16	52	39	26	20	21	84
Median	\$181	\$51	\$58	\$77	\$118	\$188	\$55	\$54	\$40	\$115	\$54	\$46
With all plumbing facilities	687	407	346	196	737	1 110	426	295	89	2 154	271	577
Less than \$40	2	78	51	8	1	1	61	50	27	7	24	123
\$40 to \$59	—	124	100	22	—	—	131	89	25	—	146	177
\$60 to \$79	3	124	132	64	1	—	92	62	24	2	48	134
\$80 to \$99	2	29	35	36	2	4	24	36	4	489	20	59
\$100 to \$149	102	14	10	39	85	101	71	33	1	1 008	14	27
\$150 or more	574	—	2	11	17	984	2	—	1	628	1	3
No cash rent	4	38	16	16	631	15	39	25	7	20	18	54
Median	\$181	\$57	\$62	\$79	\$117	\$188	\$60	\$59	\$50	\$115	\$56	\$56

<sup>1</sup>Limited to one-family homes on less than 10 acres and no business on property.

<sup>2</sup>Excludes one-family homes on 10 acres or more.

Table 24. Financial Characteristics for Places of 2,500 to 10,000 Inhabitants: 1970—Continued

[For minimum base for derived figures (percent, median, etc.) and meaning of symbols, see text]

Places	South Hill	Sterling Park (U)	Suffolk	Tozewel	Triangle (U)	Vinton	Warrenton	West Point	Williamsburg	Wise	Wytheville	Yorkshire (U)
<b>VALUE</b>												
Specified owner occupied <sup>1</sup>	642	1 655	1 333	861	222	1 441	582	530	748	526	1 201	816
Less than \$5,000	37	-	102	136	1	82	9	28	13	92	69	13
\$5,000 to \$9,999	136	-	387	216	16	283	50	92	33	138	300	77
\$10,000 to \$14,999	173	3	300	174	40	331	73	129	65	94	295	140
\$15,000 to \$19,999	114	36	152	124	36	429	101	117	91	79	231	201
\$20,000 to \$24,999	80	303	104	77	34	194	112	71	146	49	134	231
\$25,000 to \$34,999	66	1 153	138	76	45	96	131	33	162	53	107	140
\$35,000 or more	36	160	150	58	50	26	106	60	238	21	65	22
Median	\$14 100	\$29 200	\$12 300	\$11 700	\$22 600	\$15 300	\$22 600	\$15 600	\$26 600	\$11 800	\$13 800	\$19 600
With all plumbing facilities	619	1 652	1 269	769	219	1 395	550	512	721	468	1 153	745
Less than \$5,000	23	-	76	69	1	60	3	19	9	44	44	3
\$5,000 to \$9,999	129	-	363	198	16	271	37	86	24	130	279	39
\$10,000 to \$14,999	172	3	289	171	40	325	69	127	61	93	295	113
\$15,000 to \$19,999	113	36	150	122	36	426	96	117	89	79	230	199
\$20,000 to \$24,999	80	302	104	77	32	194	109	71	144	48	134	231
\$25,000 or more	102	1 311	287	132	94	119	236	92	394	74	171	160
Median	\$14 500	\$29 200	\$12 700	\$12 700	\$22 600	\$15 500	\$23 200	\$15 900	\$27 100	\$13 200	\$14 200	\$20 400
<b>CONTRACT RENT</b>												
Specified renter occupied <sup>2</sup>	524	434	1 869	405	634	547	732	247	1 547	272	711	235
Less than \$30	92	2	56	78	8	24	23	19	29	38	76	15
\$30 to \$39	49	-	220	60	3	45	19	41	13	15	79	3
\$40 to \$59	173	1	842	115	11	117	84	85	109	50	184	31
\$60 to \$79	109	1	493	51	79	115	144	25	209	54	168	65
\$80 to \$99	23	19	112	31	239	116	97	31	239	39	61	41
\$100 to \$149	21	219	75	15	271	94	260	25	607	43	79	51
\$150 or more	2	182	8	1	15	4	71	1	275	5	3	17
No cash rent	55	10	63	54	8	32	34	20	66	28	61	12
Median	\$52	\$145	\$54	\$48	\$97	\$71	\$95	\$51	\$113	\$69	\$59	\$79
With all plumbing facilities	389	434	1 473	295	626	509	665	206	1 465	238	616	155
Less than \$40	45	2	123	59	8	48	17	32	21	32	91	9
\$40 to \$59	158	1	640	109	10	111	74	77	77	46	168	20
\$60 to \$79	107	1	468	48	79	112	131	25	194	52	166	35
\$80 to \$99	22	19	109	29	237	115	93	31	236	39	61	28
\$100 to \$149	19	219	72	15	270	93	252	25	604	42	78	49
\$150 or more	2	182	8	1	15	3	69	1	272	5	3	15
No cash rent	36	10	53	34	7	27	29	15	61	22	49	9
Median	\$57	\$145	\$58	\$54	\$98	\$74	\$101	\$56	\$116	\$73	\$62	\$91

<sup>1</sup>Limited to one-family homes on less than 10 acres and no business on property.

<sup>2</sup>Excludes one-family homes on 10 acres or more.

Table 25. **Occupancy, Utilization, and Plumbing Characteristics of Housing Units With Negro Head of Household, for Places of 2,500 to 10,000 Inhabitants: 1970**

[For minimum base for derived figures (percent, median, etc.) and meaning of symbols, see text]

Places With 400 or More Negro Population	Bailey's Cross-roads (U)	Bossett (U)	Bedford	Black-stone	Chase City	Chris-tiansburg	Clifton Forge	Culpeper	Emporia	Farmville	Franklin	Front Royal	Highland Springs (U)	Leesburg
Total Negro population .....	1 514	755	1 048	1 349	916	486	875	836	2 024	1 017	3 494	676	479	610
All occupied housing units .....	420	172	288	398	274	161	265	207	549	320	935	204	128	160
<b>POPULATION</b>														
Population in housing units .....	1 508	746	1 036	1 334	914	480	873	802	1 991	1 001	3 475	656	477	585
Per occupied unit .....	3.6	4.3	3.6	3.4	3.3	3.0	3.3	3.9	3.6	3.1	3.7	3.2	3.7	3.7
Owner .....	3.7	4.2	3.5	3.2	3.3	2.9	3.3	3.4	3.2	3.1	3.6	2.9	3.2	3.6
Renter .....	3.6	4.5	3.8	3.7	3.4	3.1	3.3	4.2	3.9	3.2	3.8	3.5	4.8	3.7
<b>TENURE</b>														
Owner occupied .....	93	93	173	252	136	111	150	76	188	156	359	95	85	80
Renter occupied .....	327	79	115	146	138	50	115	131	361	164	576	109	43	80
<b>PLUMBING FACILITIES</b>														
With all plumbing facilities .....	409	63	148	205	124	99	188	112	207	188	704	140	58	115
Lacking some or all plumbing facilities .....	11	109	140	193	150	62	77	95	342	132	231	64	70	45
Lacking only hot water .....	3	6	14	14	21	6	15	13	34	28	30	6	2	7
Lacking other plumbing facilities .....	8	103	126	179	129	56	62	82	308	104	201	58	68	38
<b>PIPED WATER IN STRUCTURE</b>														
Hot and cold .....	411	84	159	229	141	106	200	125	237	210	716	155	66	119
Cold only .....	7	25	82	100	122	32	62	56	238	87	204	47	12	32
None .....	2	63	47	69	11	23	3	26	74	23	15	2	50	9
<b>FLUSH TOILET</b>														
For exclusive use of household .....	413	69	217	235	227	117	253	150	408	267	903	194	60	148
Also used by another household .....	-	1	-	-	22	-	3	8	6	14	1	4	-	-
None .....	7	102	71	163	25	44	9	49	135	39	31	6	68	12
<b>BATHTUB OR SHOWER</b>														
For exclusive use of household .....	412	72	164	227	149	107	206	127	249	216	735	146	60	122
Also used by another household .....	-	1	-	-	4	-	-	5	4	2	3	3	-	-
None .....	8	99	124	171	121	54	59	75	296	102	200	55	68	38
<b>COMPLETE KITCHEN FACILITIES</b>														
For exclusive use of household .....	416	102	228	307	214	125	242	165	422	252	885	194	77	145
Also used by another household .....	-	-	-	-	4	-	2	2	-	2	3	-	-	-
No complete kitchen facilities .....	4	70	60	91	56	36	21	40	127	66	47	10	51	15
<b>UNITS IN STRUCTURE</b>														
1 .....	146	148	255	361	218	142	232	166	490	267	669	160	125	152
2 or more .....	271	14	31	19	53	11	31	39	57	48	266	44	3	8
Mobile home or trailer .....	3	10	2	18	3	8	2	2	2	5	-	-	-	-
<b>ROOMS</b>														
1 room .....	5	4	2	2	2	4	2	2	6	2	5	2	-	-
2 rooms .....	25	4	17	17	7	4	5	5	14	6	9	8	-	3
3 rooms .....	54	12	36	44	31	16	30	25	139	47	142	22	4	13
4 rooms .....	184	64	75	131	96	39	57	50	165	111	276	44	27	42
5 rooms .....	73	38	51	91	58	51	69	53	108	66	238	57	37	29
6 rooms .....	39	34	67	71	47	25	58	36	75	43	159	45	37	41
7 rooms .....	22	13	17	21	18	11	17	23	24	25	60	13	15	22
8 rooms or more .....	18	3	23	21	15	11	27	13	18	20	46	13	8	10
Median, all occupied units .....	4.2	4.6	4.8	4.6	4.5	4.8	5.1	4.9	4.2	4.4	4.6	5.0	5.4	5.3
Median, owner occupied units .....	6.0	5.1	5.4	4.9	5.3	5.0	5.5	5.5	5.2	5.1	5.5	5.4	5.6	5.8
Median, renter occupied units .....	4.0	4.1	4.0	4.1	4.1	4.4	4.4	4.4	3.8	4.0	4.1	4.4	5.0	4.4
<b>PERSONS</b>														
1 person .....	55	17	56	65	50	42	68	44	88	72	115	38	19	30
2 persons .....	84	33	76	113	74	46	62	42	146	98	211	57	34	35
3 persons .....	86	25	42	74	47	23	35	23	86	46	197	31	24	22
4 persons .....	75	26	28	53	38	20	25	30	68	36	130	27	10	21
5 persons .....	56	20	23	34	20	8	34	25	49	19	95	23	11	16
6 persons .....	29	19	21	21	18	10	14	13	44	18	70	15	14	13
7 persons .....	15	11	13	16	13	4	10	6	25	13	56	8	7	13
8 persons or more .....	20	21	29	22	14	8	17	24	43	18	61	5	9	10
Median, all occupied units .....	3.3	3.9	2.8	2.8	2.8	2.3	2.6	3.3	3.0	2.4	3.2	2.7	3.0	3.2
Median, owner occupied units .....	3.3	3.9	2.5	2.6	2.4	2.4	2.7	2.4	2.6	2.3	3.1	2.3	2.5	3.2
Median, renter occupied units .....	3.3	4.0	3.1	3.2	3.1	2.2	2.4	3.7	3.3	2.6	3.3	3.1	4.6	3.2
<b>PERSONS PER ROOM</b>														
All occupied units .....	420	172	288	398	274	161	265	207	549	320	935	204	128	160
1.00 or less .....	318	116	228	329	227	146	223	155	400	264	725	176	106	136
1.01 to 1.50 .....	71	42	29	40	35	8	26	36	76	31	134	23	17	18
1.51 or more .....	31	14	31	29	12	7	16	16	73	25	76	5	5	6
<b>With all plumbing facilities</b>														
1.00 or less .....	409	63	148	205	124	99	188	112	207	188	704	140	58	115
1.01 to 1.50 .....	310	48	134	186	110	92	162	86	179	170	556	126	51	100
1.51 or more .....	68	11	11	15	11	3	15	19	22	11	93	13	7	13
1.51 or more .....	31	4	3	4	3	4	11	7	6	7	55	1	-	2

Table 25. **Occupancy, Utilization, and Plumbing Characteristics of Housing Units With Negro Head of Household, for Places of 2,500 to 10,000 Inhabitants: 1970—Continued**

[For minimum base for derived figures (percent, median, etc.) and meaning of symbols, see text]

Places With 400 or More Negro Population	Lexington	Ma-nassas	Quantico Station (U)	Rocky Mount	Smithfield	South Boston	South Hill	Suffolk	Tazewell	Triangle (U)	Warren-ton	West Point	Willams-burg	Wythe-ville
Total Negro population .....	1 190	636	686	444	1 154	2 288	948	3 660	452	431	806	488	1 156	510
All occupied housing units .....	357	157	68	107	260	641	241	1 061	135	107	208	135	300	140
<b>POPULATION</b>														
Population in housing units .....	1 173	589	268	434	1 143	2 282	927	3 587	455	431	781	486	972	508
Per occupied unit .....	3.3	3.8	3.9	4.1	4.4	3.6	3.8	3.4	3.4	4.0	3.8	3.6	3.2	3.6
Owner .....	3.2	3.8	-	4.1	3.3	3.3	3.5	3.1	3.4	4.0	3.7	3.2	3.5	3.5
Renter .....	3.5	3.7	3.9	4.0	5.0	3.9	4.0	3.5	3.3	4.0	3.8	4.0	3.0	3.8
<b>TENURE</b>														
Owner occupied .....	238	68	-	74	88	369	76	349	97	15	95	66	143	89
Renter occupied .....	119	89	68	33	172	272	165	712	38	92	113	69	157	51
<b>PLUMBING FACILITIES</b>														
With all plumbing facilities .....	317	137	66	68	196	254	114	640	80	105	134	87	234	110
Lacking some or all plumbing facilities .....	40	20	2	39	64	387	127	421	55	2	74	48	66	30
Lacking only hot water .....	9	4	-	10	19	19	5	94	12	-	8	20	8	3
Lacking other plumbing facilities .....	31	16	2	29	45	368	122	327	43	2	66	28	58	27
<b>PIPED WATER IN STRUCTURE</b>														
Hot and cold .....	331	140	68	70	211	278	132	679	87	107	154	91	264	115
Cold only .....	24	11	-	21	38	79	66	377	42	-	33	42	16	21
None .....	2	6	-	16	11	284	43	5	6	-	21	2	20	4
<b>FLUSH TOILET</b>														
For exclusive use of household .....	349	146	68	85	237	308	185	1 021	100	107	162	114	248	128
Also used by another household .....	3	3	-	-	5	8	-	7	-	-	9	-	19	-
None .....	5	8	-	22	18	325	56	33	35	-	37	21	33	12
<b>BATHTUB OR SHOWER</b>														
For exclusive use of household .....	326	141	66	79	216	275	120	737	94	105	149	108	244	113
Also used by another household .....	-	3	-	-	2	1	-	5	-	-	9	-	20	-
None .....	31	13	2	28	42	365	121	319	41	2	50	27	36	27
<b>COMPLETE KITCHEN FACILITIES</b>														
For exclusive use of household .....	344	148	68	85	238	304	174	1 014	126	107	174	129	253	132
Also used by another household .....	-	1	-	-	-	-	-	1	-	-	1	-	7	-
No complete kitchen facilities .....	13	8	-	22	22	337	67	46	9	-	33	6	40	8
<b>UNITS IN STRUCTURE</b>														
1 .....	322	111	28	96	141	601	224	731	133	33	158	104	218	133
2 or more .....	35	46	40	9	119	39	15	330	2	73	49	31	82	7
Mobile home or trailer .....	-	-	-	2	-	1	2	-	-	1	1	-	-	-
<b>ROOMS</b>														
1 room .....	6	-	-	2	4	13	1	5	2	-	3	-	22	3
2 rooms .....	12	2	1	5	6	37	4	11	2	3	9	1	18	2
3 rooms .....	19	9	4	10	9	81	37	125	9	17	20	6	25	8
4 rooms .....	67	53	26	32	97	187	107	252	30	53	51	32	92	32
5 rooms .....	88	43	25	21	80	145	46	313	39	23	40	35	55	32
6 rooms .....	93	31	8	24	47	106	28	198	30	8	56	35	47	46
7 rooms .....	42	14	4	9	9	38	12	82	10	2	17	17	17	11
8 rooms or more .....	30	5	-	4	8	34	6	75	13	1	12	9	24	6
Median, all occupied units .....	5.3	4.8	4.6	4.7	4.7	4.5	4.2	4.9	5.1	4.1	5.0	5.3	4.4	5.3
Median, owner occupied units .....	5.7	5.4	-	4.9	5.6	5.1	4.9	5.9	5.3	5.6	5.8	5.8	5.6	5.5
Median, renter occupied units .....	4.3	4.3	4.6	4.3	4.3	3.8	4.1	4.5	4.5	4.0	4.3	4.8	3.7	4.9
<b>PERSONS</b>														
1 person .....	77	18	-	18	33	111	22	220	25	7	36	24	62	24
2 persons .....	91	33	10	18	48	165	69	263	39	21	32	25	72	37
3 persons .....	57	36	24	13	41	105	38	179	19	18	45	25	49	23
4 persons .....	43	24	17	20	32	78	36	131	15	24	25	20	49	15
5 persons .....	35	16	7	13	28	56	25	83	13	13	21	16	33	16
6 persons .....	21	14	3	8	29	47	20	67	9	9	21	12	11	12
7 persons .....	16	5	3	4	14	24	10	48	7	8	16	5	10	1
8 persons or more .....	17	11	4	13	35	55	21	70	8	7	12	8	14	12
Median, all occupied units .....	2.7	3.3	3.5	3.7	3.8	2.9	3.3	2.8	2.7	3.8	3.3	3.2	2.8	2.9
Median, owner occupied units .....	2.4	3.4	-	3.7	2.8	2.7	3.0	2.4	2.5	3.1	3.2	2.9	3.3	2.8
Median, renter occupied units .....	3.1	3.2	3.5	3.9	4.5	3.4	3.5	3.0	3.1	3.9	3.4	3.6	2.5	3.1
<b>PERSONS PER ROOM</b>														
All occupied units .....	357	157	68	107	260	641	241	1 061	135	107	208	135	300	140
1.00 or less .....	311	130	57	82	174	477	174	887	116	72	157	112	251	119
1.01 to 1.50 .....	30	18	7	13	48	89	37	113	9	26	30	19	31	11
1.51 or more .....	16	9	4	12	38	75	30	61	10	9	21	4	18	10
With all plumbing facilities .....	317	137	66	68	196	254	114	640	80	105	134	87	234	110
1.00 or less .....	282	116	55	56	139	213	90	559	70	70	112	75	200	95
1.01 to 1.50 .....	23	14	7	8	36	26	17	60	7	26	18	10	20	9
1.51 or more .....	12	7	4	4	21	15	7	21	3	9	4	2	14	6



Table 26. Financial Characteristics of Housing Units With Negro Head of Household, for Places of 2,500 to 10,000 Inhabitants: 1970

[For minimum base for derived figures (percent, median, etc.) and meaning of symbols, see text]

Places With 400 or More Negro Population

VALUE

Specified owner occupied<sup>1</sup>

Less than \$5,000	88
\$5,000 to \$9,999	2
\$10,000 to \$14,999	4
\$15,000 to \$19,999	15
\$20,000 to \$24,999	23
\$25,000 to \$34,999	14
\$35,000 or more	12
Median	\$20 000

With all plumbing facilities

Less than \$5,000	83
\$5,000 to \$9,999	1
\$10,000 to \$14,999	4
\$15,000 to \$19,999	15
\$20,000 to \$24,999	21
\$25,000 or more	14
Median	\$20 200

CONTRACT RENT

Specified renter occupied<sup>2</sup>

Less than \$30	321
\$30 to \$39	4
\$40 to \$59	5
\$60 to \$79	31
\$80 to \$99	52
\$100 to \$149	23
\$150 or more	183
No cash rent	21
Median	\$125

With all plumbing facilities

Less than \$40	315
\$40 to \$59	8
\$60 to \$79	31
\$80 to \$99	51
\$100 to \$149	19
\$150 or more	183
No cash rent	21
Median	\$126

Places With 400 or More Negro Population

VALUE

Specified owner occupied<sup>1</sup>

Less than \$5,000	230
\$5,000 to \$9,999	41
\$10,000 to \$14,999	98
\$15,000 to \$19,999	54
\$20,000 to \$24,999	25
\$25,000 to \$34,999	7
\$35,000 or more	3
Median	\$8 900

With all plumbing facilities

Less than \$5,000	217
\$5,000 to \$9,999	32
\$10,000 to \$14,999	94
\$15,000 to \$19,999	54
\$20,000 to \$24,999	25
\$25,000 or more	7
Median	\$9 200

CONTRACT RENT

Specified renter occupied<sup>2</sup>

Less than \$30	119
\$30 to \$39	21
\$40 to \$59	24
\$60 to \$79	50
\$80 to \$99	2
\$100 to \$149	6
\$150 or more	38
No cash rent	6
Median	\$42

With all plumbing facilities

Less than \$40	94
\$40 to \$59	34
\$60 to \$79	42
\$80 to \$99	2
\$100 to \$149	1
\$150 or more	37
No cash rent	6
Median	\$122

	Bailey's Crossroads (U)	Bassett (U)	Bedford	Blackstone	Chase City	Christiansburg	Clifton Forge	Culpapar	Emporia	Formville	Franklin	Front Royal	Highland Springs (U)	Leesburg
Specified owner occupied <sup>1</sup>	88	75	166	232	122	94	141	67	181	148	351	95	82	79
Less than \$5,000	2	26	65	113	42	31	53	12	42	20	31	11	17	4
\$5,000 to \$9,999	4	28	69	91	63	32	54	21	70	63	160	24	30	17
\$10,000 to \$14,999	15	16	22	21	10	19	21	20	40	33	95	29	19	19
\$15,000 to \$19,999	23	2	7	3	5	9	9	8	15	15	47	21	8	21
\$20,000 to \$24,999	14	3	2	3	—	1	3	4	8	5	12	9	3	9
\$25,000 to \$34,999	18	—	1	1	2	2	—	—	4	6	6	1	3	7
\$35,000 or more	2	—	—	—	—	—	1	2	2	6	—	—	2	2
Median	\$20 000	\$6 400	\$6 100	\$5 100	\$6 200	\$6 800	\$6 500	\$10 100	\$8 500	\$9 100	\$9 500	\$11 300	\$8 100	\$14 800
With all plumbing facilities	83	40	108	126	86	65	120	49	127	122	327	86	48	70
Less than \$5,000	1	5	28	36	20	12	35	3	13	9	22	9	2	2
\$5,000 to \$9,999	4	18	49	63	49	22	52	13	54	53	148	19	15	17
\$10,000 to \$14,999	15	13	21	20	10	19	20	19	35	30	94	28	17	15
\$15,000 to \$19,999	21	2	7	3	5	9	9	8	11	14	45	20	6	18
\$20,000 to \$24,999	14	2	2	3	—	1	3	4	8	5	12	9	3	9
\$25,000 or more	28	—	1	1	2	2	1	2	6	11	6	1	5	9
Median	\$20 200	\$8 500	\$7 800	\$6 700	\$7 100	\$9 600	\$7 300	\$11 500	\$9 700	\$9 900	\$9 800	\$11 600	\$11 600	\$15 300
CONTRACT RENT														
Specified renter occupied <sup>2</sup>	321	79	111	145	135	50	115	128	360	161	557	108	40	80
Less than \$30	4	48	41	43	73	22	53	24	127	69	123	14	5	22
\$30 to \$39	5	24	10	30	35	7	37	37	114	47	122	26	6	7
\$40 to \$59	31	3	37	45	13	7	16	45	86	20	227	39	13	16
\$60 to \$79	52	1	6	9	3	2	7	7	11	10	42	16	9	14
\$80 to \$99	23	—	—	—	—	—	—	2	2	—	6	—	—	5
\$100 to \$149	183	—	1	—	—	—	—	—	1	—	5	1	1	5
\$150 or more	21	—	—	—	—	—	—	—	—	—	—	—	1	1
No cash rent	2	3	16	18	11	12	8	13	19	15	32	12	5	10
Median	\$125	\$30—	\$37	\$37	\$30—	\$30—	\$30	\$39	\$34	\$31	\$41	\$44	\$51	\$49
With all plumbing facilities	315	10	36	63	28	20	62	56	76	60	357	53	8	44
Less than \$40	8	7	7	15	12	7	42	13	29	34	86	6	—	5
\$40 to \$59	31	3	19	30	8	6	13	29	28	11	198	23	2	9
\$60 to \$79	51	—	5	8	3	1	1	6	10	8	40	16	3	13
\$80 to \$99	19	—	—	—	—	—	—	2	—	—	6	—	—	5
\$100 to \$149	183	—	1	—	—	—	—	—	1	—	5	1	1	4
\$150 or more	21	—	—	—	—	—	—	—	—	—	—	—	1	1
No cash rent	2	—	4	10	5	6	6	6	7	7	22	7	1	7
Median	\$126	\$36	\$48	\$47	\$39	\$40	\$35	\$49	\$44	\$37	\$45	\$56	\$68	\$69
Places With 400 or More Negro Population														
Lexington	Manassas	Quantico Station (U)	Rocky Mount	Smithfield	South Boston	South Hill	Suffolk	Tazewell	Triangle (U)	Warrenton	West Point	Williamsburg	Wytheville	
Specified owner occupied <sup>1</sup>	230	65	—	68	82	358	69	321	94	15	91	59	138	86
Less than \$5,000	41	1	—	17	20	116	23	55	39	—	8	15	8	11
\$5,000 to \$9,999	98	4	—	20	39	146	32	162	29	—	33	24	28	45
\$10,000 to \$14,999	54	18	—	11	18	54	10	78	18	7	28	12	33	20
\$15,000 to \$19,999	25	22	—	12	2	21	2	17	6	1	15	6	17	7
\$20,000 to \$24,999	7	9	—	5	2	8	1	3	1	5	6	1	19	1
\$25,000 to \$34,999	3	8	—	1	—	8	—	2	—	2	1	—	9	2
\$35,000 or more	2	3	—	2	1	5	1	4	1	—	—	—	24	—
Median	\$8 900	\$17 400	—	\$8 900	\$7 600	\$6 800	\$6 300	\$8 100	\$6 200	\$16 300	\$10 500	\$7 300	\$15 000	\$8 400
With all plumbing facilities	217	60	—	51	71	186	50	266	64	13	66	48	118	76
Less than \$5,000	32	1	—	9	17	19	10	34	16	—	2	9	4	5
\$5,000 to \$9,999	94	3	—	14	31	92	27	140	25	—	21	21	19	41
\$10,000 to \$14,999	54	16	—	10	18	38	9	68	16	7	24	10	29	20
\$15,000 to \$19,999	25	20	—	12	2	17	2	16	5	1	13	6	16	7
\$20,000 to \$24,999	7	9	—	4	2	8	1	3	1	3	5	1	17	1
\$25,000 or more	5	11	—	2	1	12	1	5	1	2	1	1	33	2
Median	\$9 200	\$17 500	—	\$10 800	\$8 200	\$8 800	\$7 100	\$8 600	\$8 100	\$14 700	\$11 500	\$8 100	\$16 600	\$8 900
CONTRACT RENT														
Specified renter occupied <sup>2</sup>	119	89	67	32	169	269	161	711	38	91	112	69	157	51
Less than \$30	21	2	—	7	17	161	76	26	18	1	9	13	12	16
\$30 to \$39	24	3	—	2	15	35	28	134	6	—	15	26	8	10
\$40 to \$59	50	18	—	13	126	24	32	384	2	2	34	24	51	12
\$60 to \$79	2	18	—	2	3	11	3	124	1	7	33	1	53	4
\$80 to \$99	6	1	—	1	—	—	2	9	—	—	49	2	—	—
\$100 to \$149	—	38	—	—	—	—	—	—	—	—	32	7	—	—
\$150 or more	—	6	—	—	—	—	—	—	—	—	1	—	20	—
No cash rent	16	3	45	8	7	37	20	24	11	—	11	5	6	9
Median	\$42	\$103	\$112	\$46	\$51	\$30—	\$30	\$47	\$30—	\$94	\$57	\$37	\$61	\$35
With all plumbing facilities	94	74	65	12	120	62	57	352	15	91	66	32	113	31
Less than \$40	34	3	—	—	14	27	24	20	10	1	1	12	1	12
\$40 to \$59	42	7	—	8	98	17	22	203	2	2	26	17	34	10
\$60 to \$79	2	17	—	2	2	6	3	100	1	7	24	1	50	4
\$80 to \$99	1	1	—	—	—	—	—	6	—	—	49	2	—	—
\$100 to \$149	—	37	—	—	—	—	—	—	—	—	32	6	—	—
\$150 or more	—	6	—	—	—	—	—	—	—	—	—	—	19	—
No cash rent	15	3	43	2	5	11	6	15	2	—	7	2	2	5
Median	\$42	\$122	\$112	\$54	\$52	\$39	\$41	\$54	\$33	\$94	\$62	\$42	\$65	\$42

<sup>1</sup>Limited to one-family homes on less than 10 acres and no business on property.

<sup>2</sup>Excludes one-family homes on 10 acres or more.

Table 27. Selected Characteristics for Places of 1,000 to 2,500 Inhabitants: 1970

(For minimum base for derived figures (percent, median, etc.) and meaning of symbols, see text)

Places	Total population	Total housing units	Year-round housing units											Vacant for sale only or for rent					
			Occupied housing units																
			Total	Lacking some or all plumbing facilities	In one-unit structures	One-person households	Owner occupied			Renter occupied			1.01 or more persons per room						
							Total	Lacking some or all plumbing facilities	Median number of rooms	Median value (dollars)	With Negro head of household	Total	Lacking some or all plumbing facilities		Median number of rooms	Median contract rent (dollars)	With Negro head of household	Total	With all plumbing facilities
Amherst	1 108	391	391	42	340	71	252	16	6.0	16 600	43	117	22	4.3	69	27	15	9	7
Appalachia	2 161	738	732	121	619	137	453	43	5.6	6 700	18	238	59	4.4	48	15	72	44	12
Appomattox	1 400	533	533	67	407	111	290	13	5.9	14 600	20	208	53	4.1	51	32	29	15	20
Berryville	1 569	587	585	40	471	105	344	9	6.0	17 900	24	212	24	4.5	63	7	19	15	12
Brookneal	1 037	341	341	42	274	44	194	15	5.7	12 300	24	130	23	4.6	56	14	27	17	8
Buchanan	1 326	459	459	55	376	68	311	21	5.7	9 800	49	118	25	4.2	43	16	49	33	20
Camp Barrett (U)	1 076	—	—	—	—	—	—	—	—	—	—	—	—	—	—	—	—	—	—
Cape Charles	1 689	742	742	140	478	166	315	24	6.5	7 600	65	304	86	5.3	40	104	33	14	69
Cedar Bluff	1 050	354	352	34	281	38	232	19	5.6	14 100	—	102	15	4.4	58	—	18	11	10
Chatham	1 801	634	634	102	514	131	402	34	5.9	14 100	62	211	58	4.0	49	48	44	19	10
Chilhowie	1 317	433	433	29	332	60	266	16	5.4	13 200	26	150	13	4.4	56	6	25	19	12
Chincoteague	1 867	960	899	78	815	159	566	41	5.2	8 400	11	167	18	4.4	55	1	34	30	55
Clarksville	1 641	592	590	33	514	83	391	8	6.1	16 200	47	180	24	4.7	61	29	26	18	10
Clintwood	1 320	439	439	51	338	72	277	5	5.6	14 900	—	150	42	4.2	43	1	42	32	7
Coeburn	2 362	774	773	232	648	120	479	112	5.3	7 100	14	244	101	4.3	36	3	93	46	19
Colonial Beach	2 058	1 389	1 127	59	1 080	181	592	24	5.1	11 700	41	194	10	4.5	67	18	47	42	43
Crewe	1 797	813	813	103	646	163	499	9	6.1	10 400	27	171	16	4.5	49	7	22	21	107
Crozet (U)	1 433	477	477	38	387	52	343	17	5.8	18 000	35	113	19	4.3	68	16	24	16	15
Damascus	1 230	461	461	47	418	72	315	85	5.3	6 600	2	114	45	4.5	33	2	33	12	10
Dante (U)	1 153	356	356	110	346	38	281	69	4.9	5000—	32	47	22	4.5	30—	7	59	30	2
Dublin	1 653	565	565	15	483	59	403	6	5.3	14 800	19	120	9	4.2	70	—	38	34	26
Dumfries	1 890	546	546	18	379	35	273	9	5.7	20 200	1	240	9	4.3	102	2	54	53	24
Elkton	1 511	530	527	61	412	92	338	24	5.8	12 500	—	162	35	4.2	51	—	40	32	14
Exmore	1 421	563	554	175	516	140	323	45	5.5	9 600	39	204	116	4.1	30—	96	45	6	13
Fairlawn (U)	1 767	585	585	24	529	50	473	17	5.5	12 200	—	91	3	4.7	77	—	30	27	16
Falmouth (U)	2 139	682	682	86	607	65	499	40	5.7	17 900	5	143	32	4.4	64	4	48	38	28
Fieldale (U)	1 337	477	477	22	460	55	369	10	5.1	10 400	—	89	10	4.0	55	—	26	23	15
Gate City	1 914	701	699	84	595	103	441	31	5.5	10 200	49	206	47	4.3	40	7	51	32	33
Glade Spring	1 615	513	513	77	478	59	382	44	5.4	10 700	31	113	32	4.7	41	11	38	21	5
Glasgow	1 304	403	403	17	328	41	303	11	5.2	11 300	60	87	6	4.5	63	12	39	33	1
Glenwood (U)	1 295	474	474	255	448	65	281	108	5.0	6 600	60	144	105	4.1	31	31	53	12	23
Gordonsville	1 253	437	437	59	377	79	297	38	5.7	12 200	59	113	15	4.7	55	14	34	19	15
Grottoes	1 166	358	358	75	330	49	268	40	5.6	11 400	11	74	27	4.3	46	6	31	19	13
Grundy	2 054	649	649	57	463	84	345	28	6.2	22 100	—	253	28	4.0	55	—	40	27	33
Hillsville	1 149	433	432	29	315	80	277	6	5.8	14 800	—	135	19	4.2	64	—	18	17	12
Hurt	1 434	451	451	56	393	37	358	33	5.3	12 100	3	82	21	4.4	63	—	31	23	6
Jericho (U)	2 438	681	681	266	643	70	388	77	5.2	9 500	295	263	169	4.4	54	245	126	68	15
Kenbridge	1 223	458	458	63	407	93	306	25	5.9	13 800	68	126	35	4.2	52	40	33	19	7
Lawrenceville	1 636	510	510	69	417	113	292	29	6.3	10 600	53	171	28	4.8	48	49	12	7	19
Lebanon	2 272	756	756	77	623	76	498	36	5.6	16 100	23	220	33	4.6	62	3	44	35	21
Lloyd Place (U)	2 367	654	654	402	587	103	300	130	5.5	7 500	300	331	250	4.7	47	330	122	35	3
Narrows	2 421	860	860	37	770	101	650	14	5.8	11 900	1	162	17	4.4	54	—	39	35	29
North Pulaski (U)	1 315	381	381	224	338	34	253	114	4.6	6 700	52	105	89	4.1	32	17	77	16	10
Onancock	1 614	626	624	126	559	121	356	30	6.1	12 500	41	203	80	4.6	33	73	39	9	34
Pearisburg	2 169	777	776	21	673	109	566	7	5.9	14 900	—	174	13	4.6	66	2	25	23	21
Pembrake	1 095	368	368	41	305	38	253	13	5.4	11 500	12	98	25	4.1	40	7	31	22	13
Pennington Gap	1 886	743	743	129	630	138	408	43	5.5	8 000	15	281	71	4.3	35	9	47	22	18
Pleasant Hill (U)	2 277	649	649	552	610	83	209	140	5.3	6 300	208	380	353	4.2	45	376	144	22	8
Purcellville	1 775	578	578	51	485	97	376	17	6.2	21 200	70	184	31	5.1	74	24	31	27	8
Raven (U)	1 819	518	518	308	460	50	266	117	5.1	6 400	—	222	164	4.2	30—	—	107	20	14
Saratoga Place (U)	1 245	386	386	297	326	66	156	88	5.4	7 100	156	203	183	4.3	44	202	61	13	16
Shenandoah	1 714	605	605	52	526	83	415	28	6.0	10 300	2	147	16	5.2	48	—	27	25	17
Stanley	1 208	420	420	84	368	60	282	38	5.5	13 600	—	110	38	4.0	39	—	26	15	15
Strasburg	2 431	890	889	62	698	156	512	25	5.9	12 600	32	326	29	4.3	53	12	40	34	24
Tapahonnock	1 111	423	423	20	335	90	250	3	5.9	15 900	44	140	13	4.5	64	22	17	13	14
Victoria	1 408	513	513	70	485	76	350	41	5.6	9 000	63	117	18	5.0	46	23	30	15	16
Vint Hill Farms Station (U)	1 018	165	165	—	46	—	20	—	—	—	1	140	—	5.5	118	11	17	17	1
Waverly	1 717	555	554	146	513	102	340	61	5.6	11 300	141	173	72	4.4	45	91	72	28	16
Weber City	1 676	612	612	28	465	54	379	11	5.1	13 200	—	207	16	4.1	67	—	21	16	13
Woodstock	2 338	885	884	54	702	185	520	18	6.0	16 200	13	317	25	4.6	55	12	24	18	16

Table 28. Selected Characteristics for Housing Units With Negro Head of Household, for Places of 1,000 to 2,500 Inhabitants: 1970

(For minimum base for derived figures (percent, median, etc.) and meaning of symbols, see text)

Places With 400 or More Negro Population	Total Negro population	Occupied housing units													
		Total	Lacking some or all plumbing facilities	In one-unit structures	One-person households	Owner occupied			Renter occupied			1.01 or more persons per room			
						Total	Lacking some or all plumbing facilities	Median number of rooms	Median value (dollars)	Total	Lacking some or all plumbing facilities	Median number of rooms	Median contract rent (dollars)	Total	With all plumbing facilities
Cape Charles	541	169	91	113	38	65	21	5.9	5 600	104	70	4.8	30—	22	4
Chatham	472	110	67	106	13	62	27	5.1	6 900	48	40	3.9	30—	32	8
Exmore	456	135	120	130	39	512	38	4.7	5000—	96	92	3.7	30—	166	5
Jericho (U)	2 126	540	245	521	62	295	77	5.1	8 600	245	168	4.4	52	122	64
Lawrenceville	750	102	36	89	25	53	19	5.5	5 400	49	17	4.8	37	10	5
Lloyd Place (U)	2 360	630	379	569	103	300	130	5.5	7 500	330	249	4.7	47	121	35
Onancock	430	114	85	107	20	41	15	5.2	6 800	73	70	4.1	30—	35	5
Pleasant Hill (U)	2 251	584	270	548	83	208	139	5.3	6 300	376	351	4.2	45	142	22
Saratoga Place (U)	1 241	358	270	303	66	156	88	5.4	7 100	202	182	4.3	44	61	13
Waverly	944	232	123	222	28	141	57	5.0	7 600	91	66	4.1	36	67	23

Table 29. Selected Characteristics for Counties and Independent Cities: 1970

(For minimum base for derived figures (percent, median, etc.) and meaning of symbols, see text)

Counties Independent Cities	Total population	Total housing units	Year-round housing units												Vacant for sale only or for rent		
			Lacking some or all plumbing facilities					Occupied housing units					1.01 or more persons per room				
			Total	In one-unit structures	One-person households	Median number of rooms	With Negro head of household	Owner occupied		Renter occupied		With all plumbing facilities					
								Total	Median value (dollars)	Total	Median contract rent (dollars)						
<b>COUNTIES</b>																	
Accomack	29 004	11 729	11 344	4 343	10 409	1 983	5.1	2 837	6 757	6 800	2 956	1 744	30-	945	259	472	
Albemarle	37 780	11 738	11 715	2 031	9 093	1 320	5.4	1 227	6 758	21 100	3 783	732	122	842	402	595	
Allegheny	12 461	4 128	4 069	1 066	3 670	372	5.3	95	2 871	11 500	783	295	47	345	177	127	
Amelia	7 592	2 331	2 330	1 029	2 085	278	5.4	874	1 549	9 900	538	292	44	340	85	49	
Amherst	26 072	6 966	6 940	1 863	6 068	809	5.2	1 254	4 807	13 300	1 661	581	62	735	350	109	
Appomattox	9 784	3 303	3 286	1 126	2 936	374	5.2	560	2 161	10 700	749	370	42	333	104	99	
Arlington	174 284	71 241	71 226	593	29 533	20 494	4.5	2 650	23 257	29 500	46 103	388	140	2 202	2 168	1 279	
Augusta	44 220	14 016	13 732	3 455	12 141	1 377	5.6	427	9 738	13 600	2 926	973	59	961	515	302	
Bath	5 192	2 240	2 059	794	1 733	350	5.2	143	1 148	8 800	543	233	39	153	72	71	
Bedford	26 728	8 917	8 608	2 468	7 769	861	5.3	1 020	6 207	11 700	1 642	685	46	881	423	169	
Bland	5 423	1 873	1 798	784	1 635	212	5.2	19	1 272	7 200	310	185	30-	161	57	44	
Botetourt	18 193	6 180	6 124	1 667	5 338	699	5.4	356	4 246	11 300	1 257	458	44	513	272	148	
Brunswick	16 172	4 982	4 968	2 269	4 566	598	5.4	2 143	2 883	9 000	1 507	992	31	694	162	167	
Buchanan	32 071	8 973	8 970	4 172	7 804	593	4.7	1	5 450	7 100	2 722	1 741	30-	1 751	490	288	
Buckingham	10 597	3 375	3 366	1 691	3 046	439	5.2	1 068	2 235	7 600	779	495	30	520	120	56	
Campbell	43 319	13 670	13 635	2 440	11 452	1 258	5.2	1 590	9 871	15 900	2 892	841	65	1 139	604	451	
Caroline	13 925	4 110	4 109	1 743	3 583	463	5.2	1 603	2 807	10 100	932	496	46	653	194	65	
Carrroll	23 092	8 128	8 072	3 096	7 421	751	5.0	24	6 118	9 300	1 126	606	38	835	316	179	
Charles City	6 158	1 576	1 568	768	1 438	155	5.2	1 006	1 254	6 800	212	118	39	351	94	21	
Charlotte	11 551	3 793	3 777	1 820	3 504	403	5.2	1 071	2 316	9 000	954	674	30	495	121	135	
Chesterfield	76 855	22 498	22 494	1 269	18 441	1 948	5.7	1 782	16 599	20 800	5 194	420	99	1 182	917	427	
Clarke	8 102	3 071	2 814	657	2 594	384	5.6	303	1 577	15 100	908	276	54	212	110	73	
Craig	3 524	1 378	1 366	558	1 252	156	5.4	2	861	9 600	256	144	32	103	33	22	
Culpeper	18 218	5 860	5 850	1 430	4 953	724	5.4	1 033	3 515	15 300	1 808	538	63	612	312	109	
Cumberland	6 179	2 090	2 074	855	1 957	254	5.4	724	1 370	10 700	1 314	790	30-	825	270	251	
Dickenson	16 077	5 076	5 069	2 405	4 640	459	4.8	22	3 812	6 700	1 296	207	50	264	72	47	
Dinwiddie	25 046	6 120	6 112	1 593	4 996	522	5.1	1 815	3 817	13 900	1 884	665	76	809	307	163	
Essex	7 099	2 784	2 505	817	2 261	319	5.5	756	1 556	12 300	500	222	53	269	80	52	
Fairfax	455 021	130 817	130 793	2 075	95 310	9 998	6.2	3 329	81 061	35 400	45 455	783	164	4 592	4 262	3 167	
Fauquier	26 375	8 437	8 413	1 874	7 447	1 027	5.6	1 409	4 284	18 200	3 293	805	79	828	441	139	
Floyd	9 775	3 613	3 593	1 415	3 328	376	5.4	104	2 657	10 600	435	230	40	256	114	64	
Flynnana	7 621	2 496	2 473	927	2 213	337	5.4	621	1 734	10 300	474	207	49	312	103	48	
Franklin	26 858	8 759	8 375	2 446	7 451	884	5.1	821	5 991	11 500	1 667	747	46	892	410	173	
Frederick	28 893	9 492	9 449	2 305	8 171	921	5.4	105	6 297	15 800	2 273	745	64	725	418	190	
Giles	16 741	5 636	5 609	1 284	4 921	594	5.2	100	4 044	10 700	1 150	418	46	512	253	154	
Gloucester	14 059	5 294	5 114	1 191	4 631	687	5.4	929	3 712	13 100	718	249	64	434	204	78	
Goachland	10 069	2 873	2 867	987	2 593	292	5.4	919	2 044	11 700	546	209	58	389	152	37	
Groveson	15 439	5 596	5 573	2 112	5 113	607	5.0	154	3 863	9 100	1 103	559	34	509	214	181	
Greene	5 248	1 627	1 624	667	1 399	161	5.3	140	1 078	11 700	368	166	57	204	81	15	
Greensville	9 604	2 824	2 819	1 308	2 649	294	5.0	1 285	1 719	9 700	871	616	30-	466	106	96	
Halifax	30 076	9 528	9 505	4 707	8 698	1 004	5.1	2 762	5 473	11 100	3 042	2 191	37	1 299	758	328	
Hanover	37 479	10 948	10 935	1 842	10 527	990	5.8	1 509	8 578	18 500	1 923	604	65	863	435	204	
Henrico	154 364	49 527	49 520	1 259	41 120	5 003	5.6	2 633	34 404	18 100	13 846	468	112	1 865	1 657	826	
Henry	50 901	15 726	15 717	3 126	13 568	1 326	5.0	2 494	11 586	13 100	3 177	1 181	47	1 778	975	520	
Highland	2 529	1 169	1 140	579	1 046	139	5.9	6	666	8 100	172	85	31	58	12	25	
Isle of Wight	18 285	5 457	5 421	1 324	4 665	587	5.3	2 019	3 296	11 900	1 729	660	46	732	343	136	
James City	17 853	5 073	5 017	839	3 634	526	5.1	1 310	3 213	17 700	1 342	258	95	564	299	168	
King and Queen	5 491	1 831	1 812	754	1 698	197	5.7	680	1 306	10 300	286	169	30	195	61	28	
King George	8 039	2 719	2 622	569	2 240	337	5.3	505	1 640	15 200	719	152	84	233	119	48	
King William	7 497	2 417	2 399	659	2 187	302	5.6	741	1 591	12 700	566	201	50	267	99	35	
Lancaster	9 126	3 940	3 714	1 095	3 459	548	5.4	932	2 566	11 600	456	223	38	279	80	110	
Lee	20 321	7 289	7 273	3 502	6 919	960	4.9	30	4 539	5 500	1 991	1 259	30-	785	207	280	
Loudoun	37 150	11 381	11 329	1 661	10 172	1 098	5.9	1 086	6 836	25 600	3 566	780	104	743	456	301	
Louis	14 004	4 892	4 850	2 034	4 440	589	5.3	1 268	3 218	9 500	822	455	44	560	148	102	
Lunenburg	11 687	3 999	3 998	1 574	3 753	543	5.4	1 246	2 512	9 700	1 011	377	40	436	128	88	
Madison	8 638	3 001	2 929	1 087	2 647	344	5.4	435	1 858	10 200	688	295	37	320	125	45	
Mathews	7 168	3 362	2 911	774	2 713	475	5.7	469	2 203	11 200	301	99	56	136	67	87	
Macklenburg	29 426	9 774	9 682	3 468	8 774	1 174	5.3	2 950	5 423	11 400	3 273	1 819	41	1 115	320	286	
Middlesex	6 295	3 523	2 731	689	2 543	354	5.5	634	1 705	10 600	373	127	42	174	63	61	
Montgomery	47 157	14 568	14 545	2 521	9 240	1 776	4.8	432	8 500	14 400	4 785	774	94	978	585	829	
Nansemond	35 166	10 252	10 237	3 713	9 516	1 163	5.4	4 842	6 340	12 600	3 448	2 094	47	1 389	524	168	
Nelson	11 702	4 010	3 993	1 874	3 650	542	5.3	761	2 471	8 200	1 023	579	30	451	103	68	
New Kent	5 300	1 641	1 600	427	1 420	143	5.2	553	1 212	11 200	275	97	58	209	107	9	
Northampton	14 442	5 798	5 446	2 271	4 837	1 006	5.3	2 057	2 706	7 500	1 974	1 201	30-	560	100	256	
Northumberland	9 239	4 339	4 043	1 357	3 799	514	5.6	937	2 622	9 800	441	221	30	252	68	55	
Nottoway	14 260	4 787	4 771	1 354	4 189	706	5.5	1 459	3 110	9 500	1 150	423	46	434	161	226	
Orange	13 792	4 918	4 907	1 245	4 389	656	5.4	727	3 064	12 100	1 218	355	56	434	212	99	
Poage	16 581	5 938	5 866	1 759	5 2												

Table 29. Selected Characteristics for Counties and Independent Cities: 1970--Continued

(For minimum base for derived figures (percent, median, etc.) and meaning of symbols, see text)

Counties Independent Cities	Total population	Total housing units	Year-round housing units													
			Occupied housing units										1.01 or more persons per room			
			Total	Lacking some or all plumb- ing facil- ities	In one- unit struc- tures	One- person house- holds	Median num- ber of rooms	With Negro head of house- hold	Owner occupied		Renter occupied			Total	With all plumb- ing facil- ities	Vocant for sale only or for rent
									Total	Median value (dollars)	Total	Lacking some or all plumb- ing facil- ities	Median con- tract rent (dol- lars)			
<b>COUNTIES-- Continued</b>																
Wythe	22 139	7 274	7 255	2 177	6 270	851	5.2	224	4 964	9 800	1 800	674	47	659	268	166
York	33 203	9 257	9 232	703	7 535	705	5.6	1 158	6 342	19 600	2 558	209	90	724	565	179
<b>INDEPENDENT CITIES</b>																
Alexandria city	110 938	44 424	44 395	373	17 042	11 260	4.4	4 178	11 029	26 900	31 448	268	141	2 126	2 094	1 550
Bedford city	6 011	2 057	2 055	216	1 620	380	5.3	288	1 334	14 800	641	111	58	123	69	51
Bristol city	14 857	5 069	5 068	220	3 888	986	5.1	337	3 044	11 400	1 775	103	56	355	304	118
Buena Vista city	6 425	1 980	1 980	162	1 654	262	5.1	57	1 301	11 200	624	85	54	173	138	30
Charlottesville city	38 880	14 291	14 288	538	8 141	2 842	4.9	1 697	6 583	20 200	7 064	401	102	745	679	396
Chesapeake city	89 580	25 867	25 861	1 710	21 806	2 198	5.4	4 953	18 098	15 800	7 055	755	70	2 313	1 929	443
Clifton Forge city	5 501	2 011	2 010	154	1 588	383	5.7	265	1 234	11 100	642	85	53	106	70	59
Colonial Heights city	15 097	4 901	4 899	45	4 268	480	5.6	—	3 420	16 700	1 319	17	96	176	170	131
Covington city	10 060	3 565	3 564	165	2 940	487	5.2	343	2 153	10 800	1 180	69	54	203	183	136
Danville city	46 391	16 291	16 287	988	12 087	2 841	4.9	3 040	9 489	12 500	5 976	633	52	1 144	960	574
Emporia city	5 300	1 816	1 813	418	1 575	294	5.1	549	826	12 900	907	325	46	196	73	52
Fairfax city	21 970	6 262	6 261	63	4 364	523	5.9	81	3 632	31 500	2 490	24	153	255	243	108
Falls Church city	10 772	3 762	3 762	20	2 439	644	5.3	39	1 859	29 500	1 826	11	146	111	110	53
Franklin city	6 880	2 206	2 204	252	1 611	300	5.3	935	1 069	14 400	1 042	210	50	236	174	55
Fredericksburg city	14 450	4 813	4 803	227	3 121	996	5.1	708	2 211	18 300	2 360	169	78	210	183	136
Galax city	6 278	2 278	2 275	397	1 803	350	5.0	89	1 472	12 000	681	198	45	159	88	65
Hampton city	120 779	36 556	36 470	723	28 563	3 871	5.4	7 979	21 871	16 700	12 715	331	100	2 437	2 375	1 293
Harrisonburg city	14 605	4 514	4 513	379	3 005	931	5.4	206	2 297	18 000	2 030	250	68	172	135	106
Hopewell city	23 471	7 650	7 650	430	5 940	911	5.3	975	4 437	14 100	2 814	268	81	519	446	240
Lexington city	7 597	2 260	2 249	146	1 550	461	5.3	357	1 172	17 300	963	79	66	104	84	60
Lynchburg city	54 083	18 398	18 394	813	12 774	3 376	5.1	3 616	10 394	13 400	7 081	469	64	1 136	1 038	620
Martinsville city	19 653	6 359	6 359	540	5 076	836	5.2	1 433	3 898	15 200	2 123	348	57	599	456	233
Newport News city	138 177	41 692	41 690	803	27 832	4 881	5.3	10 482	21 865	19 000	17 672	507	82	3 002	2 915	1 719
Norfolk city	307 951	91 061	91 000	1 949	49 929	15 337	4.9	23 903	37 193	15 700	49 549	1 281	83	7 175	6 976	3 159
Norton city	4 001	1 450	1 441	254	1 097	257	5.0	64	781	9 500	534	124	51	114	80	80
Petersburg city	36 103	11 999	11 999	1 737	8 462	2 039	4.9	5 609	5 609	13 100	5 653	1 319	59	1 422	1 028	556
Portsmouth city	110 963	36 469	36 466	1 254	25 585	5 461	5.1	12 028	19 078	13 500	15 433	798	62	3 209	3 033	1 357
Radford city	11 596	3 287	3 285	184	2 569	508	5.3	137	2 127	14 300	980	73	74	146	126	108
Richmond city	249 621	87 083	87 068	3 349	52 964	18 018	4.9	29 891	40 614	15 400	42 155	2 233	78	6 379	5 978	3 189
Roanoke city	92 115	33 637	33 628	1 229	22 910	6 384	5.2	5 027	19 464	13 100	12 464	707	72	1 680	1 598	1 052
Salem city	21 982	6 922	6 920	268	5 228	921	5.2	286	4 681	15 400	1 969	132	81	304	269	148
South Boston city	6 889	2 414	2 414	509	2 062	374	5.1	641	1 418	13 000	829	251	46	223	94	104
Staunton city	24 504	7 740	7 737	473	6 063	1 333	5.5	698	4 807	16 800	2 603	279	64	285	236	166
Suffolk city	9 858	3 613	3 613	526	2 303	695	5.4	1 061	1 477	12 300	1 871	397	54	242	146	201
Virginia Beach city	172 106	47 957	47 393	1 845	37 256	3 857	6.0	3 643	30 865	21 400	14 265	847	127	2 528	2 149	1 308
Waynesboro city	16 707	5 519	5 518	288	4 453	728	5.4	281	3 628	17 000	1 720	137	73	335	282	105
Williamsburg city	9 069	2 591	2 590	141	1 342	625	4.6	300	849	26 600	1 550	82	113	100	81	136
Winchester city	14 643	5 263	5 257	373	3 776	1 063	5.5	375	2 407	17 900	2 609	270	66	216	179	143

Table 30. Selected Characteristics of Housing Units With Negro Head of Household, for Counties and Independent Cities: 1970

(For minimum base for derived figures (percent, median, etc.) and meaning of symbols, see text)

Counties and Independent Cities With 400 or More Negro Population	Total Negro population	Occupied housing units											
		Lacking some or all plumbing facilities					Owner occupied		Renter occupied			1.01 or more persons per room	
		Total	Lacking some or all plumbing facilities	In one-unit structures	One-person households	Median number of rooms	Total	Median value (dollars)	Total	Lacking some or all plumbing facilities	Median contract rent (dollars)	Total	With all plumbing facilities
<b>COUNTIES</b>													
Accomack	10 839	2 837	2 139	2 668	482	4.7	1 435	5 000	1 402	1 294	30-	683	101
Albemarle	5 019	1 227	673	1 119	186	5.0	897	8 200	330	233	34	267	77
Amelia	3 587	874	656	789	130	5.0	622	6 800	252	216	30-	245	23
Amherst	5 554	1 254	811	1 130	144	5.0	918	7 200	336	282	30-	328	73
Appomattox	2 426	560	395	514	73	4.6	363	6 600	197	181	30-	184	28
Arlington	10 076	2 650	15	1 762	361	4.9	1 226	18 000	1 424	111	117	430	428
Augusta	1 947	427	279	389	84	5.2	325	6 700	102	89	32	87	16
Bath	555	143	99	134	39	4.7	117	5 800	26	22	30	20	5
Bedford	4 439	1 020	715	946	129	4.8	741	6 300	279	233	30-	306	67
Beltair	1 485	356	253	320	66	5.2	257	5 600	99	92	30-	83	12
Brunswick	9 440	2 143	1 450	1 989	269	5.1	1 245	6 500	898	762	30-	575	95
Buckingham	4 687	1 068	826	964	153	4.7	739	5 200	329	290	30-	352	42
Campbell	6 772	1 590	985	1 407	188	4.9	1 195	6 100	395	325	30-	462	110
Caroline	7 074	1 603	1 061	1 405	168	4.9	1 231	7 200	372	336	30-	467	87
Charles City	4 569	1 006	617	933	95	5.1	884	6 300	122	98	33	302	66
Charlotte	4 599	1 071	808	978	138	4.9	619	5 900	452	409	30-	319	35
Chesterfield	8 651	1 782	612	1 578	224	5.2	1 302	11 200	480	224	61	331	132
Clarke	1 193	303	190	292	55	5.1	173	7 400	130	100	30-	64	19
Culpeper	4 376	1 033	626	909	149	5.1	614	8 500	419	292	35	279	83
Cumberland	2 961	724	486	693	107	5.0	545	7 500	179	155	30-	202	34
Dinwiddie	11 411	1 815	1 093	1 664	148	4.8	1 155	7 700	660	530	35	602	141
Essex	3 198	756	489	697	125	5.3	566	8 000	190	157	30	189	31
Fairfax	15 859	3 329	279	1 628	319	4.8	1 180	23 000	2 149	115	129	610	525
Fauquier	5 858	1 409	794	1 311	219	5.2	728	10 200	681	415	47	358	104
Floyd	472	104	48	99	8	5.0	87	6 600	17	12	...	28	10

Table 30. Selected Characteristics of Housing Units With Negro Head of Household, for Counties and Independent Cities: 1970—Continued

[For minimum base for derived figures (percent, median, etc.) and meaning of symbols, see text]

Counties and Independent Cities With 400 or More Negro Population	Occupied housing units													
	Total Negro population	Total	Lacking some or all plumbing facilities	In one-unit structures	One-person households	Median number of rooms	Owner occupied		Renter occupied			1.01 or more persons per room		
							Total	Median value (dollars)	Total	Lacking some or all plumbing facilities	Median contract rent (dollars)	Total	With all plumbing facilities	
<b>COUNTIES—Continued</b>														
Fluvanna.....	2 734	621	447	576	87	5.0	487	6 100	134	119	30	187	27	
Franklin.....	3 654	821	515	748	113	4.8	534	8 000	287	251	30—	245	64	
Frederick.....	454	105	72	88	20	5.1	57	6 500	48	38	30	23	5	
Gloucester.....	3 123	929	439	852	205	5.2	738	7 400	191	143	30—	153	41	
Goachland.....	4 375	919	586	856	117	5.1	741	5 800	178	141	30	280	76	
Grayson.....	579	154	101	142	24	4.4	117	5 300	37	33	30—	40	10	
Greene.....	5 506	1 140	117	124	28	5.0	98	5 000—	42	38	30—	37	5	
Greensville.....	5 506	1 285	945	1 225	157	4.7	708	6 900	577	537	30—	383	50	
Halifax.....	12 052	2 762	2 149	2 586	351	4.7	1 428	7 200	1 334	1 246	30—	865	83	
Hanover.....	6 718	1 509	895	1 371	162	5.0	1 159	8 000	350	288	32	390	89	
Henrico.....	10 106	2 633	531	2 532	265	5.2	2 127	13 800	506	218	58	414	290	
Henry.....	11 035	2 494	1 188	2 195	206	4.9	1 956	9 500	538	447	30—	760	284	
Isle of Wight.....	9 058	2 019	971	1 748	206	5.0	1 132	7 700	8 87	570	32	598	229	
James City.....	6 226	1 310	613	1 023	172	4.8	942	9 700	368	120	56	376	135	
King and Queen.....	2 786	680	419	636	81	5.5	540	7 000	140	213	30—	150	33	
King George.....	2 125	505	264	442	65	5.1	367	9 400	138	86	49	116	27	
King William.....	3 189	741	449	672	100	5.3	511	6 400	230	164	34	199	42	
Lancaster.....	3 535	932	635	849	157	4.9	751	6 100	181	152	30—	204	30	
Loudoun.....	4 648	1 086	559	1 005	142	5.2	563	11 900	523	317	44	272	97	
Louisiana.....	5 399	1 268	875	1 170	173	4.9	1 002	6 400	266	232	30—	351	63	
Lunenburg.....	5 051	1 246	861	1 187	189	5.0	756	6 400	490	425	30—	328	63	
Madison.....	1 761	435	260	382	70	5.0	309	6 500	126	87	30—	112	31	
Maihews.....	1 662	469	278	434	82	5.3	410	6 500	59	50	54	80	25	
Mecklenburg.....	12 404	2 950	2 112	2 778	374	4.9	1 431	6 500	1 519	1 329	30—	812	131	
Middlesex.....	2 331	634	385	600	111	5.4	514	5 300	120	92	30—	119	23	
Montgomery.....	1 416	432	184	369	86	5.0	312	7 200	120	58	39	42	18	
Nansemond.....	19 042	4 842	2 963	4 538	707	5.0	2 635	7 800	2 207	1 821	43	1 122	322	
Nelson.....	3 344	761	601	692	106	4.9	526	5 200	235	208	30—	222	21	
New Kent.....	2 332	553	299	511	48	5.1	468	7 300	85	66	30—	136	44	
Northampton.....	7 555	2 057	1 547	1 901	419	4.6	934	5 400	1 123	1 015	30—	495	55	
Northumberland.....	3 607	937	632	852	150	5.3	769	6 100	168	137	30—	190	33	
Nottoway.....	5 701	1 459	849	1 313	222	4.9	994	6 300	465	324	30	316	75	
Orange.....	2 945	727	488	675	132	4.9	478	5 800	249	162	30	200	45	
Page.....	480	127	59	114	28	5.3	93	7 400	34	25	30—	23	11	
Patrick.....	1 287	282	187	256	38	4.7	212	6 600	70	58	30—	101	28	
Pittsylvania.....	19 823	4 179	3 046	3 857	356	4.6	2 200	6 300	1 979	1 802	30—	1 563	256	
Powhatan.....	2 799	515	302	479	63	5.1	389	6 800	126	96	30	120	34	
Prince Edward.....	5 258	1 329	793	1 207	221	4.8	874	7 700	455	351	30—	330	77	
Prince George.....	6 305	1 014	439	743	88	4.9	551	7 600	463	195	86	285	96	
Prince William.....	5 925	1 295	388	981	108	5.1	673	18 500	622	185	88	274	132	
Pulaski.....	1 794	468	246	415	82	4.8	341	6 600	127	96	30—	104	25	
Rappahannock.....	859	213	136	205	26	4.9	123	6 300	90	67	30	49	12	
Richmond.....	2 137	505	348	444	58	4.8	414	7 300	91	75	43	129	24	
Roanoke.....	1 791	437	223	418	61	5.3	333	6 400	104	81	35	74	20	
Rockbridge.....	691	178	89	171	26	5.3	133	6 100	45	32	30—	28	13	
Rockingham.....	669	171	108	151	34	4.9	124	5 100	47	35	35	31	6	
Smyth.....	546	120	37	116	29	5.1	84	6 400	36	24	30	19	9	
Southampton.....	10 065	2 228	1 772	2 158	264	4.7	864	6 600	1 364	1 260	30—	684	77	
Spotsylvania.....	3 578	825	513	746	101	5.2	638	7 500	187	152	44	210	40	
Stafford.....	2 284	467	272	380	48	4.9	330	6 900	137	91	41	154	50	
Surry.....	3 853	836	539	770	86	5.3	533	6 600	303	260	30—	250	57	
Sussex.....	7 247	1 602	1 140	1 511	171	4.8	890	6 000	712	634	30—	527	87	
Tozwell.....	1 194	360	136	335	77	5.2	256	5 000	104	58	30—	44	22	
Warren.....	933	271	102	220	42	5.0	139	10 400	132	71	43	41	15	
Washington.....	775	218	89	205	46	5.2	152	5 900	66	46	30—	36	17	
Westmoreland.....	5 361	1 231	836	1 115	165	4.9	941	6 300	290	236	30—	365	74	
Wise.....	860	208	108	195	54	4.9	144	5 000—	64	46	30—	37	10	
Wythe.....	820	224	91	211	45	5.3	158	7 400	66	30	34	40	18	
York.....	4 803	1 158	396	1 085	143	5.2	888	12 200	270	153	45	268	133	
<b>INDEPENDENT CITIES</b>														
Alexandria city.....	15 644	4 178	97	2 976	591	4.8	1 314	16 700	2 864	85	104	801	788	
Bedford city.....	1 048	288	140	255	56	4.8	173	6 100	115	79	37	60	14	
Bristol city.....	1 046	337	21	248	88	4.9	162	7 400	175	9	43	35	29	
Charlottesville city.....	5 749	1 697	173	1 008	293	4.7	682	11 900	1 015	143	60	284	241	
Charlottesville city.....	20 669	4 953	1 130	4 333	517	5.2	3 002	11 700	1 951	574	55	1 066	774	
Clifton Forge city.....	875	265	77	232	68	5.1	150	6 500	115	53	30	42	26	
Covington city.....	1 209	343	51	290	42	5.1	214	6 900	129	35	39	43	32	
Danville city.....	10 486	3 040	587	2 035	561	4.4	1 410	9 100	1 630	428	41	607	451	
Emporia city.....	2 024	549	342	490	88	4.2	188	8 500	361	285	34	149	28	
Franklin city.....	3 494	935	231	669	115	4.6	359	9 500	576	206	41	210	148	
Fredericksburg city.....	2 511	708	70	557	107	5.1	317	11 300	391	60	55	111	92	
Hampton city.....	30 619	7 979	378	6 532	1 035	5.1	4 918	14 100	3 061	217	69	1 114	1 067	
Harrisonburg city.....	669	206	33	157	50	5.0	92	10 200	114	20	51	26	22	
Hopewell city.....	3 597	975	292	640	156	4.8	386	9 800	589	224	48	183	117	
Lexington city.....	1 190	357	40	322	77	5.3	238	8 900	119	25	42	46	35	
Lynchburg city.....	12 583	3 616	351	2 824	670	4.9	1 755	6 000	1 861	222	45	523	460	
Martinsville city.....	5 622	1 433	292	1 126	181	4.7	846	10 900	587	218	43	344	229	
Newport News city.....	39 196	10 482	391	6 936	1 566	4.9	4 242	12 600	6 240	267	65	1 820	1 757	
Norfolk city.....	87 261	23 903	984	11 808	4 322	4.5	6 668	11 500	17 235	801	61	4 537	4 382	
Petersburg city.....	19 914	5 609	1 313	3 937	961	4.4	2 208	9 700	3 401	1 137	53	1 156	781	
Portsmouth city.....	44 320	12 028	833	8 322	1 860	4.9	5 937	11 000	6 091	610	54	2 284	2 123	
Radford city.....	518	137	34	129	15	5.3	110	8 000	27	12	41	17	11	
Richmond city.....	104 766	29 891	1 805	19 038	5 017	4.7	12 142	11 600	17 749	1 415	61	4 651	4 316	
Roanoke city.....	17 784	5 027	285	3 853	806	5.4	2 829	9 400	2 198	218	52	573	537	
Salem city.....	1 205	286	50	255	47	5.3	167	10 600	119	32	45	35	21	
South Boston city.....	2 288	641	387	601	111	4.5	369	6 800	272	210	30—	164	41	
Staunton city.....	2 532	698	175	597	162	5.3	356</							

Table A-1. Computer Allocation Rates for Nonresponse or Inconsistency for the State: 1970

[The term "allocation" means that a characteristic was assigned in the absence of a machine-readable entry or changed to make consistent with other entries during the computer editing. For minimum base for derived figures (percent, median, etc.) and meaning of symbols, see text]

**The State  
Inside and Outside Standard  
Metropolitan Statistical Areas  
Urban and Rural**

	The State	Inside SMSA's			Outside SMSA's	Urban	Rural
		Total	In central cities	Not in central cities			
<b>All year-round housing units (number)</b> .....	<b>1 484 151</b>	<b>893 034</b>	<b>361 614</b>	<b>531 420</b>	<b>591 117</b>	<b>939 865</b>	<b>544 286</b>
<b>Piped water in structure</b> .....	<b>1.9</b>	<b>1.6</b>	<b>1.8</b>	<b>1.5</b>	<b>2.3</b>	<b>1.7</b>	<b>2.3</b>
Hot and cold .....	1.7	1.6	1.8	1.4	1.8	1.6	1.7
Cold only .....	0.1	-	-	-	0.2	-	0.2
None .....	0.1	-	-	-	0.3	-	0.4
<b>Flush toilet</b> .....	<b>1.4</b>	<b>1.2</b>	<b>1.3</b>	<b>1.2</b>	<b>1.6</b>	<b>1.2</b>	<b>1.7</b>
For exclusive use of household .....	1.2	1.2	1.3	1.1	1.1	1.2	1.1
Also used by another household .....	-	-	-	-	-	-	-
None .....	0.2	-	-	0.1	0.5	-	0.6
<b>Bath tub or shower</b> .....	<b>1.4</b>	<b>1.2</b>	<b>1.3</b>	<b>1.1</b>	<b>1.7</b>	<b>1.2</b>	<b>1.7</b>
For exclusive use of household .....	1.1	1.1	1.3	1.0	1.1	1.1	1.0
Also used by another household .....	-	-	-	-	-	-	-
None .....	0.3	0.1	-	0.1	0.6	-	0.6
<b>Complete kitchen facilities</b> .....	<b>2.2</b>	<b>1.5</b>	<b>1.4</b>	<b>1.5</b>	<b>3.2</b>	<b>1.4</b>	<b>3.5</b>
For exclusive use of household .....	1.2	1.2	1.4	1.1	1.3	1.2	1.2
Also used by another household .....	-	-	-	-	-	-	-
No complete kitchen facilities .....	0.9	0.3	0.1	0.4	1.9	0.1	2.3
<b>Units in structure</b> .....	<b>2.9</b>	<b>2.7</b>	<b>3.1</b>	<b>2.4</b>	<b>3.4</b>	<b>2.6</b>	<b>3.5</b>
1 .....	1.4	1.0	1.1	1.0	1.8	1.0	1.9
2 or more .....	0.9	1.3	1.8	1.0	0.3	1.4	0.2
Mobile home or trailer .....	0.6	0.3	0.2	0.3	1.2	0.2	1.4
<b>Rooms</b> .....	<b>1.3</b>	<b>1.2</b>	<b>1.3</b>	<b>1.1</b>	<b>1.4</b>	<b>1.2</b>	<b>1.4</b>
1 room .....	-	-	-	-	-	-	-
2 rooms .....	-	-	-	-	-	-	-
3 rooms .....	0.1	0.1	0.2	0.1	0.1	0.1	0.1
4 rooms .....	0.3	0.2	0.3	0.2	0.3	0.2	0.3
5 rooms .....	0.3	0.3	0.3	0.2	0.4	0.3	0.3
6 rooms .....	0.2	0.2	0.2	0.2	0.3	0.2	0.3
7 rooms .....	0.1	0.1	0.1	0.1	0.1	0.1	0.1
8 rooms .....	0.1	0.1	0.1	0.1	0.1	0.1	0.1
9 rooms or more .....	0.1	0.1	-	0.1	0.1	0.1	0.1
<b>Access</b> .....	<b>0.3</b>	<b>0.4</b>	<b>0.6</b>	<b>0.3</b>	<b>0.1</b>	<b>0.4</b>	<b>0.1</b>
<b>Specified owner occupied (number)<sup>1</sup></b> .....	<b>697 953</b>	<b>443 607</b>	<b>165 059</b>	<b>278 548</b>	<b>254 346</b>	<b>464 198</b>	<b>233 755</b>
Value .....	2.3	2.2	2.5	2.1	2.5	2.1	2.8
Less than \$5,000 .....	0.3	0.1	0.1	0.1	0.5	0.1	0.6
\$5,000 to \$9,999 .....	0.4	0.3	0.5	0.2	0.8	0.3	0.7
\$10,000 to \$14,999 .....	0.5	0.5	0.8	0.3	0.5	0.5	0.5
\$15,000 to \$19,999 .....	0.4	0.4	0.5	0.4	0.3	0.4	0.4
\$20,000 to \$24,999 .....	0.2	0.3	0.3	0.3	0.2	0.3	0.2
\$25,000 to \$34,999 .....	0.3	0.3	0.2	0.4	0.1	0.3	0.2
\$35,000 to \$49,999 .....	0.2	0.2	0.1	0.3	-	0.2	0.1
\$50,000 or more .....	0.1	0.1	0.1	0.1	-	0.1	0.1
<b>Specified vacant for sale (number)<sup>1</sup></b> .....	<b>9 148</b>	<b>6 097</b>	<b>1 641</b>	<b>4 456</b>	<b>3 051</b>	<b>5 462</b>	<b>3 686</b>
Sales price asked .....	10.3	8.5	13.4	6.7	13.8	9.9	10.7
<b>Specified renter occupied (number)<sup>2</sup></b> .....	<b>446 968</b>	<b>337 085</b>	<b>153 757</b>	<b>183 328</b>	<b>109 883</b>	<b>375 828</b>	<b>71 140</b>
Contract rent .....	5.7	4.6	5.4	4.0	8.8	4.8	10.4
Less than \$30 .....	0.8	0.2	0.2	0.2	2.5	0.2	3.6
\$30 to \$39 .....	0.4	0.2	0.3	0.1	1.1	0.2	1.2
\$40 to \$59 .....	1.1	0.8	1.3	0.3	2.1	0.9	2.2
\$60 to \$79 .....	1.1	0.9	1.5	0.5	1.4	1.0	1.5
\$80 to \$99 .....	0.6	0.6	0.9	0.4	0.6	0.6	0.6
\$100 to \$119 .....	0.5	0.6	0.6	0.6	0.4	0.5	0.5
\$120 to \$149 .....	0.6	0.7	0.4	0.8	0.3	0.6	0.4
\$150 to \$199 .....	0.4	0.5	0.2	0.7	0.2	0.4	0.3
\$200 or more .....	0.2	0.2	0.1	0.3	0.1	0.2	0.1
<b>Specified vacant for rent (number)<sup>2</sup></b> .....	<b>28 951</b>	<b>19 160</b>	<b>11 162</b>	<b>7 998</b>	<b>9 791</b>	<b>21 736</b>	<b>7 215</b>
Rent asked .....	34.6	28.0	29.4	26.1	47.5	28.6	52.5
<b>All occupied housing units (number)</b> .....	<b>1 390 636</b>	<b>854 000</b>	<b>343 549</b>	<b>510 451</b>	<b>536 636</b>	<b>899 530</b>	<b>491 106</b>
<b>Tenure</b> .....	<b>1.9</b>	<b>1.7</b>	<b>1.7</b>	<b>1.6</b>	<b>2.2</b>	<b>1.6</b>	<b>2.3</b>
Owner occupied .....	1.1	0.8	0.7	0.9	1.5	0.7	1.6
Cooperative or condominium .....	-	-	-	-	-	-	-
Rented for cash rent .....	0.8	0.8	1.0	0.7	0.6	0.9	0.5
No cash rent .....	0.1	-	-	-	0.1	-	0.2
<b>Telephone</b> .....	<b>3.3</b>	<b>3.3</b>	<b>3.7</b>	<b>3.0</b>	<b>3.2</b>	<b>3.3</b>	<b>3.3</b>
Available .....	2.6	2.7	2.8	2.7	2.4	2.7	2.4
None .....	0.7	0.6	0.9	0.4	0.8	0.6	0.9
<b>All year-round vacant housing units (number)</b> .....	<b>93 515</b>	<b>39 034</b>	<b>18 065</b>	<b>20 969</b>	<b>54 481</b>	<b>40 335</b>	<b>53 180</b>
<b>Vacancy status</b> .....	<b>3.2</b>	<b>4.3</b>	<b>4.9</b>	<b>3.8</b>	<b>2.4</b>	<b>4.4</b>	<b>2.3</b>
For sale only .....	1.1	1.2	1.0	1.3	1.1	1.2	1.1
For rent .....	1.6	2.7	3.3	2.1	0.9	2.7	0.8
Other year-round .....	0.5	0.5	0.6	0.4	0.5	0.5	0.4
<b>Duration of vacancy</b> .....	<b>13.7</b>	<b>14.5</b>	<b>15.1</b>	<b>14.0</b>	<b>13.1</b>	<b>14.9</b>	<b>12.7</b>
Less than 2 months .....	5.0	7.7	7.7	7.6	3.1	8.2	2.6
2 up to 6 months .....	3.1	3.3	3.6	2.9	2.9	3.3	2.8
6 months or more .....	5.6	3.6	3.7	3.5	7.0	3.4	7.2

<sup>1</sup>Limited to one-family homes on less than 10 acres and no business on property.

<sup>2</sup>Excludes one-family homes on 10 acres or more and all "no cash rent" units.

<sup>3</sup>Excludes one-family homes on 10 acres or more.

Table A-2. Computer Allocation Rates for Nonresponse or Inconsistency for Areas and Places: 1970

(The term "allocation" means that a characteristic was assigned in the absence of a machine-readable entry or changed to make consistent with other entries during the computer editing. For minimum base for derived figures (percent, median, etc.) and meaning of symbols, see text)

**Standard Metropolitan Statistical Areas Places of 2,500 Inhabitants or More**

**STANDARD METROPOLITAN STATISTICAL AREAS**

**PLACES OF 2,500 INHABITANTS OR MORE**

	Year-round housing units								Occupied housing units				Year-round vacant housing units				
	Total	Percent allocations						Units in structure	Total	Percent allocations			Total	Percent allocations			
		Access	Complete kitchen facilities	Rooms	Piped water	Flush toilet	Bathtub or shower			Telephone	Tenure	Value <sup>1</sup>		Contract rent <sup>2</sup>	Vacancy status	Sales price asked <sup>1</sup>	Rent asked <sup>3</sup>
Lynchburg	38 969	0.3	2.8	1.2	1.9	1.2	1.2	2.8	36 706	2.7	1.8	1.7	10.6	2 263	4.0	9.0	34.6
Newport News-Hampton	87 392	0.3	1.2	1.0	1.4	1.0	0.9	3.4	83 023	3.5	1.9	2.2	4.7	4 369	3.0	10.3	18.8
Norfolk-Portsmouth	200 720	0.5	1.5	1.2	1.7	1.2	1.3	3.7	191 536	3.8	1.6	2.6	5.1	9 184	7.5	10.6	36.7
Petersburg-Colonial Heights	36 523	0.3	1.7	1.4	1.9	1.4	1.4	2.6	34 635	3.2	2.2	1.8	6.8	1 888	2.9	6.8	34.4
Richmond	170 017	0.3	1.5	1.1	1.6	1.1	1.2	1.8	163 313	3.1	1.4	2.5	4.5	6 704	2.9	13.7	24.1
Roanoke	61 775	0.3	1.6	1.2	2.1	1.6	1.1	2.1	58 465	2.4	1.6	1.4	7.2	3 310	2.5	9.5	31.6
Washington, D.C.-Md.-Va.	937 536	0.6	1.4	1.3	1.7	1.3	1.3	2.4	898 496	4.7	1.8	2.5	4.2	39 040	3.4	7.1	18.8
Abingdon	1 600	0.4	2.4	1.5	3.1	2.6	1.8	2.9	1 492	3.4	2.3	2.3	5.3	108	2.8	-	30.4
Alexandria	44 395	0.6	1.0	1.2	1.2	1.0	0.9	1.9	42 477	4.6	1.7	3.0	2.7	1 918	5.3	13.4	21.6
Allavista	996	0.4	2.1	1.3	1.9	1.5	1.4	1.8	923	2.5	2.3	1.3	7.7	73	-	16.7	89.4
Annapdale (U)	8 289	0.2	0.7	0.7	1.9	1.5	0.7	1.0	8 138	1.5	0.9	1.2	1.1	151	3.3	6.7	17.9
Arlington (U)	71 226	0.7	1.3	1.6	1.7	1.4	1.4	2.8	69 360	3.8	1.6	2.9	3.3	1 866	5.9	14.8	26.5
Ashland	785	-	2.4	0.9	1.0	0.6	0.6	1.8	756	2.0	2.1	1.2	9.0	29	3.4	25.0	92.9
Bailey's Crossroads (U)	2 443	1.4	2.0	1.7	2.4	1.9	2.2	2.9	2 413	4.7	2.2	4.2	3.6	30	10.0	-	11.5
Bossett (U)	997	0.9	3.0	1.4	3.1	1.1	1.3	2.9	916	3.9	2.3	1.6	6.8	81	3.7	-	43.4
Bedford	2 055	-	1.1	0.6	1.3	0.7	1.1	1.7	1 975	1.9	1.1	0.9	4.5	80	7.5	-	9.5
Belleview (U)	3 031	0.5	0.7	0.8	1.2	0.7	0.8	1.6	2 964	3.8	0.8	2.6	1.7	67	1.5	19.0	22.2
Big Stone Gap	1 444	-	2.1	1.2	2.4	1.7	1.7	3.1	1 386	6.2	1.4	2.1	5.0	58	5.2	16.7	37.5
Blacksburg	3 530	0.3	0.8	0.5	0.8	0.8	0.7	2.3	3 326	3.5	1.7	1.1	5.9	204	1.0	-	13.9
Blackstone	1 217	0.1	1.4	0.7	1.4	0.7	0.9	1.4	1 095	2.5	1.8	1.2	3.9	122	-	-	15.4
Bluefield	1 736	0.1	2.4	1.0	1.3	0.9	1.1	3.0	1 684	3.0	2.8	2.7	8.1	52	1.9	8.3	82.4
Bon Air (U)	2 766	-	1.0	0.7	0.8	0.8	0.6	0.8	2 707	1.1	0.9	1.4	3.7	59	-	-	-
Bridgewater	757	0.5	1.2	1.1	1.3	1.3	1.2	1.7	707	1.7	1.3	2.7	8.2	50	-	20.0	6.7
Bristol	5 068	0.5	2.3	3.0	2.7	2.0	2.1	3.4	4 819	3.7	2.4	3.3	7.2	249	7.6	59.1	65.9
Buena Vista	1 980	0.3	1.9	1.3	1.8	1.4	1.4	1.8	1 925	1.8	1.5	1.7	8.8	55	-	25.0	27.3
Charlottesville	14 288	0.6	1.3	1.0	1.6	1.1	1.0	1.9	13 647	2.5	1.3	1.3	4.6	641	2.3	5.6	15.9
Chase City	1 088	0.3	1.4	0.9	2.5	1.1	1.1	1.8	1 014	2.3	1.2	2.1	4.9	74	1.4	-	47.5
Chesapeake	25 861	0.2	1.7	0.9	1.4	0.9	1.0	2.0	25 153	2.8	1.2	2.3	5.7	708	13.1	10.2	53.2
Chester (U)	1 707	0.1	1.1	1.7	1.2	0.8	0.8	1.5	1 672	2.7	1.9	1.8	5.3	35	-	-	7.7
Christiansburg	2 775	0.1	1.7	1.0	1.9	1.0	1.0	2.0	2 639	2.5	1.4	1.3	6.3	136	0.7	42.9	41.4
Clifton Forge	2 010	0.5	2.5	1.7	2.5	2.3	1.8	4.4	1 876	3.3	2.2	2.2	8.8	134	0.7	13.3	90.9
Collinsville (U)	1 903	-	1.2	0.9	1.3	1.2	1.3	2.8	1 842	2.8	1.2	1.3	7.6	61	11.5	-	53.8
Colonial Heights	4 899	-	0.5	0.7	0.9	0.4	0.6	0.9	4 739	2.0	0.7	0.8	9.6	160	1.9	3.4	37.1
Covington	3 564	0.2	1.1	0.8	1.1	0.8	0.8	1.8	3 333	1.8	1.1	1.4	8.7	231	7.8	31.3	26.9
Culpeper	2 155	0.3	0.8	0.4	1.0	0.6	0.5	1.9	2 056	1.4	0.9	1.1	2.2	99	-	7.7	40.7
Dale City (U)	3 633	-	1.5	1.2	1.8	1.1	1.2	1.4	3 368	2.5	1.8	1.4	9.9	265	0.8	3.0	83.3
Danville	16 287	0.3	1.5	1.0	2.0	1.3	1.3	2.2	15 465	3.4	1.5	2.0	8.4	822	8.2	13.5	31.9
Emporia	1 813	0.2	3.1	0.6	4.2	0.9	1.3	1.5	1 733	2.3	1.2	2.3	18.6	80	2.5	-	37.2
Fairfax	6 261	0.3	1.5	1.5	1.5	1.6	1.7	2.7	6 122	4.0	1.8	2.3	3.1	139	3.6	15.8	52.2
Falls Church	3 782	0.7	2.3	2.2	2.4	2.3	2.3	2.5	3 685	3.6	2.4	3.2	3.1	77	-	-	6.5
Farmville	1 200	0.3	1.2	1.3	3.3	0.9	1.0	1.4	1 109	2.5	1.8	0.7	10.7	91	-	-	42.9
Fort Belvoir (U)	2 140	1.6	1.4	1.4	1.8	1.7	1.9	48.0	2 104	4.9	10.5	-	24.7	36	5.6	-	-
Fort Hunt (U)	2 648	-	0.6	0.5	0.9	0.6	0.5	1.0	2 613	0.7	0.7	1.2	0.8	35	2.9	10.5	44.4
Fort Lee (U)	1 113	2.1	0.9	1.5	0.8	1.1	0.7	4.6	1 094	2.5	10.1	-	2.3	19	-	-	-
Franklin	2 204	0.1	1.0	0.7	1.3	0.8	0.8	1.3	2 111	1.6	1.1	1.1	2.8	93	-	-	6.7
Fredericksburg	4 803	0.2	2.0	1.7	2.6	2.0	1.8	2.5	4 571	4.5	1.7	2.2	5.6	232	0.9	16.0	18.2
Front Royal	2 903	0.1	1.1	1.0	1.8	1.2	1.0	1.2	2 770	1.8	1.0	0.8	5.3	133	0.8	28.6	46.9
Galax	2 275	0.2	3.5	2.6	2.7	2.3	2.4	5.7	2 153	3.9	2.9	2.7	7.7	122	1.6	50.0	66.1
Groveton (U)	3 498	0.2	1.0	1.1	2.7	2.1	1.3	1.3	3 440	2.5	1.0	1.8	5.7	58	19.0	5.6	54.5
Hampton	36 470	0.2	1.0	0.8	1.2	0.9	0.8	2.2	34 586	3.1	1.6	2.0	4.1	1 884	2.8	10.7	25.0
Harrisonburg	4 513	0.4	1.4	1.0	1.7	1.2	1.4	1.5	4 327	2.4	1.4	1.3	4.9	1 866	1.6	-	21.1
Herndon	1 231	0.2	1.9	1.3	1.2	1.1	1.1	2.3	1 221	3.4	1.5	3.3	4.4	10	10.0	-	-
Highland Springs (U)	2 344	-	2.5	1.4	1.8	1.5	1.3	1.5	2 281	3.1	1.9	2.7	8.0	63	17.5	-	50.0
Hopewell	7 650	0.3	1.2	1.0	1.6	1.3	1.5	1.6	7 251	2.9	1.5	1.3	6.2	399	1.3	3.2	17.6
Huntington (U)	2 076	1.0	1.8	1.4	1.8	1.7	2.0	2.5	1 981	2.4	1.8	4.8	3.9	95	16.8	-	63.2
Jefferson (U)	7 718	0.7	1.6	1.4	1.7	1.6	1.5	2.6	7 642	3.0	1.5	2.6	3.8	76	13.2	12.5	41.5
Lake Barcroft (U)	4 071	0.6	0.6	0.7	1.1	1.1	0.6	1.6	3 953	2.3	1.0	1.1	2.8	118	0.8	10.0	11.9
Lakeside (U)	3 952	0.2	1.4	1.3	1.4	1.2	1.6	1.4	3 874	2.5	1.3	2.6	4.9	78	5.1	-	23.5
Leesburg	1 664	0.1	1.1	1.1	2.1	1.3	2.5	1.7	1 603	4.3	1.3	3.0	7.8	61	3.3	11.1	30.0
Lexington	2 249	0.1	2.1	1.6	2.2	1.6	1.7	2.1	2 135	3.2	2.2	1.9	6.7	114	-	10.0	22.9
Lincolnia (U)	3 563	0.5	1.1	0.9	0.9	1.0	0.9	1.2	3 442	2.7	1.4	1.8	1.7	121	1.7	-	11.2
Long Branch (U)	5 173	0.1	2.0	2.1	2.4	2.0	2.2	2.2	5 065	2.4	2.2	2.4	3.0	108	-	5.2	-
Luray	1 327	0.3	2.5	1.4	1.4	1.1	1.3	2.7	1 262	2.2	1.8	3.0	5.6	65	21.5	-	57.9
Lyncon Park-Thomson Park (U)	919	0.1	0.4	0.7	1.2	0.8	0.8	1.3	890	1.3	4.8	-	5.8	29	-	-	-
Lynchburg	18 394	0.5	1.6	1.3	1.9	1.2	1.3	2.7	17 475	2.8	1.7	1.7	9.7	919	7.5	14.3	34.2
McLean (U)	4 738	-	0.7	0.7	0.9	0.7	0.8	0.7	4 666	1.4	0.7	1.2	5.1	72	4.2	3.4	36.8
Manassas Park	1 536	-	2.0	1.1	1.6	1.2	1.4	2.0	1 514	2.6	1.7	1.4	3.5	22	4.5	25.0	88.9
Manassas	2 852	0.2	1.4	1.1	1.4	0.9	0.9	2.9	2 705	4.4	3.2	1.8	8.7	147	3.4	3.8	61.3
Mantua (U)	2 030	0.5															

Table A-2. Computer Allocation Rates for Nonresponse or Inconsistency for Areas and Places: 1970—

Continued

[The term "allocation" means that a characteristic was assigned in the absence of a machine-readable entry or changed to make consistent with other entries during the computer editing. For minimum base for derived figures (percent, median, etc.) and meaning of symbols, see text]

**Standard Metropolitan Statistical Areas Places of 2,500 Inhabitants or More**

**PLACES OF 2,500 INHABITANTS OR MORE—Continued**

	Year-round housing units							Occupied housing units				Year-round vacant housing units					
	Total	Percent allocations						Total	Percent allocations			Total	Percent allocations				
		Access	Complete Kitchen facilities	Rooms	Piped water	Flush toilet	Bath tub or shower		Units in structure	Telephone	Tenure		Value <sup>1</sup>	Contract rent <sup>2</sup>	Vacancy status	Sales price asked <sup>3</sup>	Rent asked <sup>3</sup>
Rose Hill (U).....	4 001	0.1	0.8	0.6	0.6	0.5	0.6	1.1	3 957	2.2	0.7	1.5	4.2	44	4.5	18.2	50.0
Salem.....	6 920	—	0.6	0.3	1.0	0.5	0.3	1.1	6 650	1.3	0.9	0.8	5.1	270	1.9	—	38.8
Saltville.....	796	0.1	6.9	4.4	6.0	4.5	5.7	7.3	771	6.1	4.0	3.7	7.8	25	8.0	50.0	...
Seven Corners (U).....	2 552	1.0	0.9	0.9	0.9	0.9	0.9	2.4	2 488	5.7	0.9	0.6	6.4	64	—	—	52.0
Smithfield.....	857	1.6	3.3	3.6	4.9	3.9	3.7	4.2	792	4.3	4.2	3.3	9.8	65	4.6	—	85.7
South Boston.....	2 414	0.3	4.7	1.3	3.1	1.2	1.4	3.4	2 247	3.9	2.1	2.6	12.3	167	8.4	27.6	35.7
South Hill.....	1 300	0.2	3.0	1.0	2.0	1.5	1.7	3.3	1 256	3.3	1.6	1.4	7.0	44	—	—	60.0
Springfield (U).....	3 287	0.2	1.4	1.3	1.4	1.3	1.4	1.7	3 257	2.2	1.3	1.8	2.8	30	13.3	—	29.4
Staunton.....	7 737	0.6	1.7	1.6	1.9	1.6	1.5	1.8	7 410	2.6	2.0	2.0	8.6	327	3.1	5.3	41.4
Sterling Park (U).....	2 299	0.3	1.6	1.3	1.4	1.1	1.4	1.7	2 123	4.0	2.0	1.3	4.7	176	1.1	—	66.7
Suffolk.....	3 613	0.8	1.7	1.2	2.0	1.4	1.4	1.7	3 348	3.5	1.9	2.3	7.1	265	10.2	31.3	42.9
Tozwell.....	1 451	0.1	2.5	1.4	2.1	1.7	1.4	3.9	1 374	2.6	2.8	3.1	9.1	77	7.8	28.6	69.4
Triangle (U).....	1 074	1.3	3.1	2.1	3.3	2.2	2.3	4.3	907	10.8	3.2	5.9	11.3	167	6.0	—	13.8
Vienna.....	4 492	0.2	0.9	0.6	0.8	0.8	0.7	1.2	4 412	1.2	1.0	1.1	1.8	80	—	—	33.3
Vinton.....	2 211	0.2	1.1	0.5	1.6	1.0	0.8	2.7	2 076	2.4	1.3	1.5	8.7	135	1.5	—	15.9
Virginia Beach.....	47 393	0.2	1.2	0.9	1.3	1.0	0.9	3.1	45 130	3.0	1.5	1.6	3.8	2 263	6.2	7.4	27.0
Warrenton.....	1 323	0.1	1.5	1.3	3.0	1.9	1.1	2.1	1 379	4.2	2.0	1.4	8.5	44	—	—	40.0
Waynesboro.....	5 518	0.1	0.6	0.5	1.1	0.6	0.5	1.6	5 348	1.8	1.4	0.7	4.0	170	2.4	—	14.5
West Point.....	892	0.2	2.5	1.5	2.5	1.6	1.3	2.7	832	2.5	1.6	2.3	7.5	60	—	—	12.5
West Springfield (U).....	3 833	0.3	0.8	0.9	0.9	0.8	0.8	0.9	3 683	2.5	1.8	1.2	2.4	150	2.7	3.2	1.0
Williamsburg.....	2 590	0.5	1.4	1.1	1.8	1.5	1.1	1.7	2 399	3.1	1.7	1.1	4.5	191	0.5	30.8	5.7
Winchester.....	5 257	0.1	0.9	0.8	1.5	0.7	0.7	1.8	5 016	1.9	1.4	1.9	6.6	241	2.5	14.3	53.2
Wise.....	1 020	1.0	3.4	2.4	4.2	3.0	3.1	10.8	952	4.3	2.7	1.7	27.0	68	13.2	28.6	80.8
Woodbridge-Marumco (U).....	6 455	0.1	1.1	1.0	1.2	1.0	0.9	2.3	6 238	3.6	1.6	2.2	9.1	217	5.1	6.1	22.8
Wytheville.....	2 138	0.5	1.3	1.0	1.4	1.0	0.9	1.6	1 997	2.6	1.9	0.9	7.1	141	2.8	—	31.4
Yorkshire (U).....	1 131	0.1	1.1	0.9	1.2	1.1	1.1	1.6	1 108	2.7	2.1	2.1	13.5	23	—	—	...

<sup>1</sup>Limited to one-family homes on less than 10 acres and no business on property. <sup>2</sup>Excludes one-family homes on 10 acres or more and all "no cash rent" units. <sup>3</sup>Excludes one-family homes on 10 acres or more.

Table A-3. Computer Allocation Rates for Nonresponse or Inconsistency for Counties and Independent Cities: 1970

[The term "allocation" means that a characteristic was assigned in the absence of a machine-readable entry or changed to make consistent with other entries during the computer editing. For minimum base for derived figures (percent, median, etc.) and meaning of symbols, see text]

**Counties Independent Cities**

**COUNTIES**

	Year-round housing units						Occupied housing units				Year-round vacant housing units	
	Total	Percent allocations					Total	Percent allocations			Total	Percent allocations in vacancy status
		Rooms	Piped water	Flush toilet	Bath tub or shower	Units in structure		Tenure	Value <sup>1</sup>	Contract rent <sup>2</sup>		
Accomack.....	11 344	1.6	2.3	1.7	1.8	3.5	9 713	3.2	2.2	8.9	1 631	0.9
Albemarle.....	11 715	1.5	1.9	1.6	1.5	2.6	10 541	2.3	2.0	6.3	1 174	2.8
Allegheny.....	4 089	0.8	1.5	1.0	1.0	3.1	3 654	1.8	1.5	9.0	415	4.8
Amelia.....	2 330	1.3	2.0	1.2	1.4	3.0	2 087	1.9	4.0	18.2	243	1.6
Amherst.....	6 940	1.5	2.3	1.7	1.7	4.0	6 468	2.6	2.7	13.8	472	4.2
Appomattox.....	3 286	1.7	2.5	1.8	2.1	4.4	2 910	2.6	2.1	11.3	376	2.4
Arlington.....	71 226	1.6	1.7	1.4	1.4	2.8	69 360	1.6	2.9	3.3	1 866	5.9
Augusta.....	13 732	1.1	1.8	1.2	1.4	3.2	12 664	1.8	2.0	8.7	1 068	1.2
Bath.....	2 059	0.6	1.5	0.7	1.2	1.7	1 691	2.5	1.6	8.2	368	2.2
Bedford.....	8 608	1.2	2.1	1.5	1.7	4.0	7 849	2.2	2.9	10.2	759	1.3
Bland.....	1 798	0.6	1.0	0.5	1.1	3.3	1 582	2.3	3.0	21.3	216	3.7
Batetourt.....	6 124	0.7	1.8	1.4	0.8	3.2	5 503	1.4	2.7	9.9	621	1.3
Brunswick.....	4 968	1.6	2.5	1.8	1.7	3.6	4 390	3.8	2.5	11.1	578	0.7
Buchanan.....	8 970	1.5	3.9	2.4	2.1	3.8	8 372	2.0	3.6	8.9	598	2.0
Buckingham.....	3 366	2.3	4.6	3.3	3.1	5.9	3 014	4.7	7.1	18.4	352	4.3
Campbell.....	13 635	0.9	1.6	1.0	0.9	2.3	12 763	1.4	1.2	11.9	872	0.2
Caroline.....	4 109	0.9	3.5	2.6	1.5	4.4	3 739	2.4	4.2	12.1	370	4.3
Carroll.....	8 072	0.6	1.6	1.0	1.2	3.9	7 244	1.9	2.7	13.6	828	3.5
Charles City.....	1 568	2.2	3.0	2.2	2.7	3.8	1 466	1.9	3.6	28.3	102	8.8
Charlotte.....	3 777	2.0	3.3	2.4	2.6	4.2	3 270	3.7	5.9	20.2	507	7.7
Chesterfield.....	22 494	1.0	1.3	1.1	0.9	2.3	21 793	1.3	2.4	5.0	701	2.0
Clarke.....	2 814	0.9	1.4	1.1	1.1	2.0	2 485	2.1	2.2	9.3	329	1.8
Craig.....	1 366	0.9	5.2	4.0	1.3	2.6	1 117	3.0	3.3	10.7	249	—
Culpeper.....	5 850	0.7	1.3	0.8	1.0	2.9	5 323	1.3	2.0	4.9	527	2.1
Cumberland.....	2 074	1.9	4.1	3.2	2.3	4.9	1 766	3.3	3.7	12.7	308	1.0
Dickenson.....	5 069	1.0	1.9	1.3	1.4	2.3	4 526	2.8	2.2	2.3	543	2.6
Dinwiddie.....	6 112	1.5	1.8	1.5	1.7	3.4	5 701	3.0	2.1	6.9	411	2.4
Essex.....	2 505	2.5	3.6	2.6	3.0	5.3	2 056	4.8	4.7	14.6	449	0.2
Fairfax.....	130 793	1.1	1.4	1.2	1.1	2.3	126 516	1.5	1.8	3.1	4 277	3.0
Fauquier.....	8 413	1.6	2.6	2.0	1.6	2.5	7 577	3.0	2.7	11.0	836	1.9
Floyd.....	3 593	0.5	2.0	0.8	1.0	1.8	3 092	2.1	6.6	23.6	501	2.2
Fluvanna.....	2 473	1.9	2.7	2.2	2.1	4.3	2 208	3.1	3.1	22.0	265	1.5
Franklin.....	8 375	1.1	2.1	1.4	1.3	3.5	7 658	2.0	1.9	15.9	717	2.1
Frederick.....	9 449	0.8	1.6	1.0	1.0	2.7	8 570	1.5	1.3	7.1	879	0.9
Giles.....	5 609	1.0	1.9	1.3	1.4	3.5	5 194	1.6	1.7	8.0	415	4.6
Gloucester.....	5 114	1.2	1.9	1.4	1.3	3.8	4 430	2.1	1.8	13.9	684	0.3
Goochland.....	2 867	1.5	2.3	1.7	1.7	3.7	2 590	2.6	7.1	12.3	277	2.5
Grayson.....	5 573	3.2	4.0	3.4	2.7	4.4	4 966	2.7	4.3	13.8	607	1.8
Greene.....	1 626	1.8	3.9	3.5	2.2	3.6	1 446	4.3	2.9	9.3	180	0.6
Greensville.....	2 819	1.5	2.8	1.8	1.7	4.9	2 590	2.2	5.5	12.0	229	3.5
Halifax.....	9 505	1.0	1.7	1.1	1.3	3.2	8 515	2.2	2.4	15.2	990	2.1

<sup>1</sup>Limited to one-family homes on less than 10 acres and no business on property. <sup>2</sup>Excludes one-family homes on 10 acres or more and all "no cash rent" units.



Table A-3. Computer Allocation Rates for Nonresponse or Inconsistency for Counties and Independent Cities: 1970—Continued

[The term "allocation" means that a characteristic was assigned in the absence of a machine-readable entry or changed to make consistent with other entries during the computer editing. For minimum base for derived figures (percent, median, etc.) and meaning of symbols, see text]

Counties Independent Cities	Year-round housing units						Occupied housing units				Year-round vacant housing units	
	Total	Percent allocations					Total	Percent allocations			Total	Percent allocations in vacancy status
		Rooms	Piped water	Flush toilet	Bath tub or shower	Units in structure		Tenure	Value <sup>1</sup>	Contract rent <sup>2</sup>		
<b>COUNTIES—Continued</b>												
Hanover	10 935	0.7	1.2	0.8	0.8	1.8	10 501	1.2	2.8	8.3	434	2.5
Henrico	49 520	1.0	1.3	1.0	1.0	1.3	48 250	1.4	2.4	3.5	1 270	2.8
Henry	15 717	1.6	2.4	1.6	1.6	3.7	14 763	2.4	2.5	9.1	954	3.5
Highland	1 140	0.6	1.3	0.9	0.9	3.9	838	3.6	0.8	24.1	302	2.0
Isle of Wight	5 421	1.4	2.7	1.8	1.7	3.9	5 025	1.6	1.9	9.7	396	7.1
James City	5 017	1.1	2.3	1.5	1.4	2.3	4 555	1.4	1.1	6.0	462	1.5
King and Queen	1 812	2.6	2.4	2.3	2.6	3.5	1 592	3.6	4.3	29.6	220	-
King George	2 622	1.1	2.1	1.6	1.3	4.2	2 359	2.5	2.4	9.7	263	3.4
King William	2 399	2.3	3.0	2.3	2.4	4.9	2 157	2.6	2.5	17.4	242	-
Lancaster	3 714	0.7	1.5	0.8	1.2	3.5	3 022	3.4	2.2	20.4	692	1.4
Lee	7 273	5.2	6.3	5.3	8.2	7.6	6 530	2.7	6.7	10.2	743	0.7
Loudoun	11 329	1.6	2.2	1.6	2.5	2.2	10 402	2.3	2.2	7.7	927	1.7
Louisa	4 850	2.7	4.2	3.5	3.1	7.6	4 040	4.2	7.3	21.9	810	2.7
Lunenburg	3 998	1.3	2.4	1.4	1.7	3.9	3 523	2.8	2.5	10.1	475	2.3
Madison	2 929	0.9	1.9	1.2	1.3	3.3	2 546	2.8	1.8	14.8	383	-
Mathews	2 911	4.3	5.9	5.1	3.2	4.0	2 504	2.3	2.1	22.1	407	7.9
Mecklenburg	9 682	1.6	2.6	2.0	2.0	4.3	8 696	2.3	2.8	8.2	986	1.2
Middlesex	2 731	0.8	1.9	1.1	1.2	2.8	2 078	2.8	1.7	14.7	653	0.6
Montgomery	14 545	0.8	1.5	1.0	1.0	3.1	13 285	1.7	1.8	6.9	1 260	1.0
Nansemond	10 237	1.7	3.2	2.4	2.0	2.9	9 788	3.2	3.5	11.3	449	3.1
Nelson	3 993	1.6	2.4	2.1	2.1	4.1	3 494	3.3	5.7	16.9	499	1.8
New Kent	1 600	3.6	4.9	4.1	4.1	7.3	1 487	4.5	9.3	20.2	113	4.4
Northampton	5 446	1.1	1.9	1.4	1.6	2.9	4 680	2.9	2.3	5.4	766	2.0
Northumberland	4 043	1.8	2.6	2.0	1.9	3.6	3 063	4.7	2.6	23.1	980	0.8
Northwest	4 771	1.2	1.8	1.1	1.2	2.3	4 260	2.2	1.7	4.9	511	5.1
Orange	4 907	1.5	2.4	1.9	1.8	3.6	4 282	2.5	3.9	6.9	625	1.9
Page	5 866	1.2	1.7	1.2	1.3	3.3	5 280	2.1	2.0	7.4	586	2.7
Patrick	5 285	0.6	1.3	0.6	0.7	2.0	4 723	1.5	1.4	14.2	562	1.4
Pittsylvania	17 942	1.3	1.8	1.3	1.5	3.9	16 582	2.0	2.3	10.1	1 360	2.4
Powhatan	1 947	1.8	2.1	1.5	1.7	4.0	1 755	3.2	5.2	15.8	192	-
Prince Edward	4 366	1.2	2.5	1.4	1.3	2.0	3 944	2.1	1.7	10.4	422	2.4
Prince George	5 863	1.8	2.5	2.1	1.7	4.4	5 682	3.9	2.2	12.0	181	-
Prince William	29 872	1.1	1.5	1.1	1.1	2.2	27 760	2.4	1.9	8.8	2 112	2.9
Pulaski	9 858	1.4	2.4	1.7	2.0	5.3	9 027	2.7	2.2	6.1	831	3.5
Rappahannock	1 939	1.2	2.8	1.8	2.3	2.9	1 545	1.5	1.8	22.9	394	2.5
Richmond	2 025	1.4	2.9	1.8	1.4	4.0	1 753	2.5	3.8	24.6	272	1.5
Roanoke	21 227	0.9	2.2	1.6	0.9	2.0	19 887	1.4	1.0	9.8	1 340	1.2
Rockbridge	5 551	1.6	2.0	1.5	1.7	3.4	5 017	2.8	2.6	7.2	534	1.9
Rockingham	15 067	0.6	1.3	0.7	0.7	2.5	13 961	1.4	2.1	6.5	1 106	1.7
Russell	7 609	1.1	2.4	1.5	1.5	4.4	7 020	2.4	3.9	7.9	589	1.7
Scott	8 114	1.4	2.7	1.8	2.3	4.2	7 414	2.2	3.9	5.9	700	3.3
Shenandoah	8 707	0.9	1.8	1.1	1.4	2.0	7 526	1.8	1.7	6.7	1 181	0.8
Smyth	9 689	1.4	2.3	1.7	1.8	4.2	9 006	2.4	2.8	8.4	683	4.0
Southampton	5 437	1.4	2.3	1.7	1.5	1.8	4 920	1.5	1.1	8.0	517	1.0
Spotsylvania	5 177	3.0	4.2	3.2	3.3	6.1	4 715	4.4	5.9	23.8	462	3.9
Stafford	7 243	1.0	3.6	2.9	1.3	2.8	6 706	2.0	2.1	8.2	537	0.7
Surry	1 906	1.6	1.9	1.7	2.0	3.7	1 578	3.0	1.6	16.3	328	1.5
Sussex	3 255	1.6	2.4	1.5	1.7	3.3	3 035	2.0	3.0	9.9	220	2.3
Tazewell	12 838	1.2	2.0	1.4	1.3	3.6	11 955	2.4	2.7	11.0	883	3.9
Warren	5 868	0.9	1.7	1.0	0.8	1.6	4 976	1.4	1.1	7.6	892	0.6
Washington	13 449	1.8	3.0	2.4	2.4	4.5	12 447	2.4	2.8	11.8	1 002	7.2
Westmoreland	5 144	1.8	3.5	2.2	3.1	4.6	3 702	5.1	4.3	18.0	1 442	1.0
Wise	11 510	1.9	3.0	2.4	2.6	5.2	10 639	2.3	2.5	15.5	871	3.2
Wythe	7 255	1.0	1.7	1.2	1.1	3.0	6 764	2.0	1.6	7.9	491	2.2
York	9 232	0.8	1.1	0.8	0.7	5.4	8 900	1.9	2.1	4.0	332	4.5
<b>INDEPENDENT CITIES</b>												
Alexandria city	44 395	1.2	1.2	1.0	0.9	1.9	42 477	1.7	3.0	2.7	1 918	5.3
Bedford city	2 055	0.6	1.3	0.7	1.1	1.7	1 975	1.1	0.9	4.5	80	7.5
Bristol city	5 068	3.0	2.7	2.0	2.1	3.4	4 819	2.4	3.3	7.2	249	7.6
Buena Vista city	1 980	1.3	1.8	1.4	1.4	1.8	1 925	1.5	1.7	8.8	55	-
Charlottesville city	14 288	1.0	1.6	1.1	1.0	1.9	13 647	1.3	1.3	4.6	641	2.3
Chesapeake city	25 861	0.9	1.4	0.9	1.0	2.0	25 153	1.2	2.3	5.7	708	13.1
Clifton Forge city	2 010	1.7	2.5	2.3	1.8	4.4	1 876	2.2	2.2	8.8	134	0.7
Colonial Heights city	4 899	0.7	0.9	0.4	0.6	0.9	4 739	0.7	0.8	9.6	160	1.9
Covington city	3 564	0.8	1.1	0.8	0.8	1.8	3 333	1.1	1.4	8.7	231	7.8
Danville city	16 287	1.0	2.0	1.3	1.3	2.2	15 465	1.5	2.0	8.4	822	8.2
Emporia city	1 813	0.6	4.2	0.9	1.3	1.5	1 733	1.2	2.3	18.6	80	2.5
Fairfax city	6 261	1.5	1.5	1.6	1.7	2.7	6 122	1.8	2.3	3.1	139	3.6
Falls Church city	3 762	2.2	2.6	2.3	2.3	2.5	3 685	2.4	3.2	3.1	77	-
Franklin city	2 204	0.7	1.3	0.8	0.8	1.3	2 111	1.1	1.1	2.8	93	-
Fredericksburg city	4 803	1.7	2.6	2.0	1.8	2.5	4 571	1.7	2.2	5.6	232	0.9
Galax city	2 275	2.6	2.7	2.3	2.4	5.7	2 153	2.9	2.7	7.7	122	1.6
Hampton city	36 470	0.8	1.2	0.9	0.8	2.2	34 586	1.6	2.0	4.1	1 884	2.8
Harrisonburg city	4 513	1.0	1.7	1.2	1.4	1.5	4 327	1.4	1.3	4.9	186	1.6
Hopewell city	7 650	1.0	1.6	1.3	1.5	1.6	7 251	1.5	1.3	6.2	399	1.3
Lexington city	2 249	1.6	2.2	1.6	1.7	2.1	2 135	2.2	1.9	6.7	114	-
Lynchburg city	18 394	1.3	1.9	1.2	1.3	2.7	17 475	1.7	1.7	9.7	919	7.5
Martinsville city	6 359	0.8	1.5	1.1	0.9	2.0	6 021	1.1	1.0	7.9	338	2.1
Newport News city	41 690	1.3	1.6	1.2	1.1	3.9	39 537	2.1	2.5	5.2	2 153	3.1
Norfolk city	91 000	1.3	1.9	1.3	1.5	4.5	86 742	1.7	3.5	5.2	4 258	7.0
Norton city	1 441	1.9	2.5	2.2	1.9	4.2	1 315	2.4	2.2	3.2	126	-
Petersburg city	11 999	1.6	2.1	1.5	1.5	2.6	11 262	2.0	2.4	5.4	737	5.0
Portsmouth city	36 466	1.5	2.1	1.4	1.5	3.5	34 511	2.1	2.6	5.7	1 955	8.0
Radford city	3 285	0.9	2.2	1.2	1.0	2.3	3 107	1.4	1.3	6.5	178	1.1
Richmond city	87 068	1.2	1.8	1.2	1.3	2.0	82 769	1.4	2.4	4.6	4 299	3.1
Roanoke city	33 628	1.5	2.3	1.7	1.4	2.4	31 928	1.8	1.9	6.9	1 700	3.7
Salem city	6 920	1.0	0.5	0.3	0.3	1.1	6 650	0.9	0.8	5.1	270	1.9
South Boston city	2 414	0.3	3.1	1.2	1.4	3.4	2 247	2.1	2.6	12.3	167	8.4
Staunton city	7 737	1.6	1.9	1.6	1.5	1.8	7 410	2.0	2.0	8.6	327	3.1
Suffolk city	3 613	1.2	2.0	1.4	1.4	1.7	3 348	1.9	2.3	7.1	265	10.2
Virginia Beach city	47 393	0.9	1.3	1.0	0.9	3.1	45 130	1.5	1.6	3.8	2 263	6.2
Waynesboro city	5 518	0.5	1.1	0.6	0.5	1.6	5 348	1.4	0.7	4.0	170	2.4
Williamsburg city	2 590	1.1	1.8	1.5	1.1	1.7	2 399	1.7	1.1	4.5	191	0.5
Winchester city	5 257	0.8	1.5	0.7	0.7	1.8	5 016	1.4	1.9	6.6</		

# VIRGINIA

Urbanized Areas (For map of the Washington, D.C.-Md.-Va. Urbanized Area, see the HC(1)-A report for the District of Columbia.)

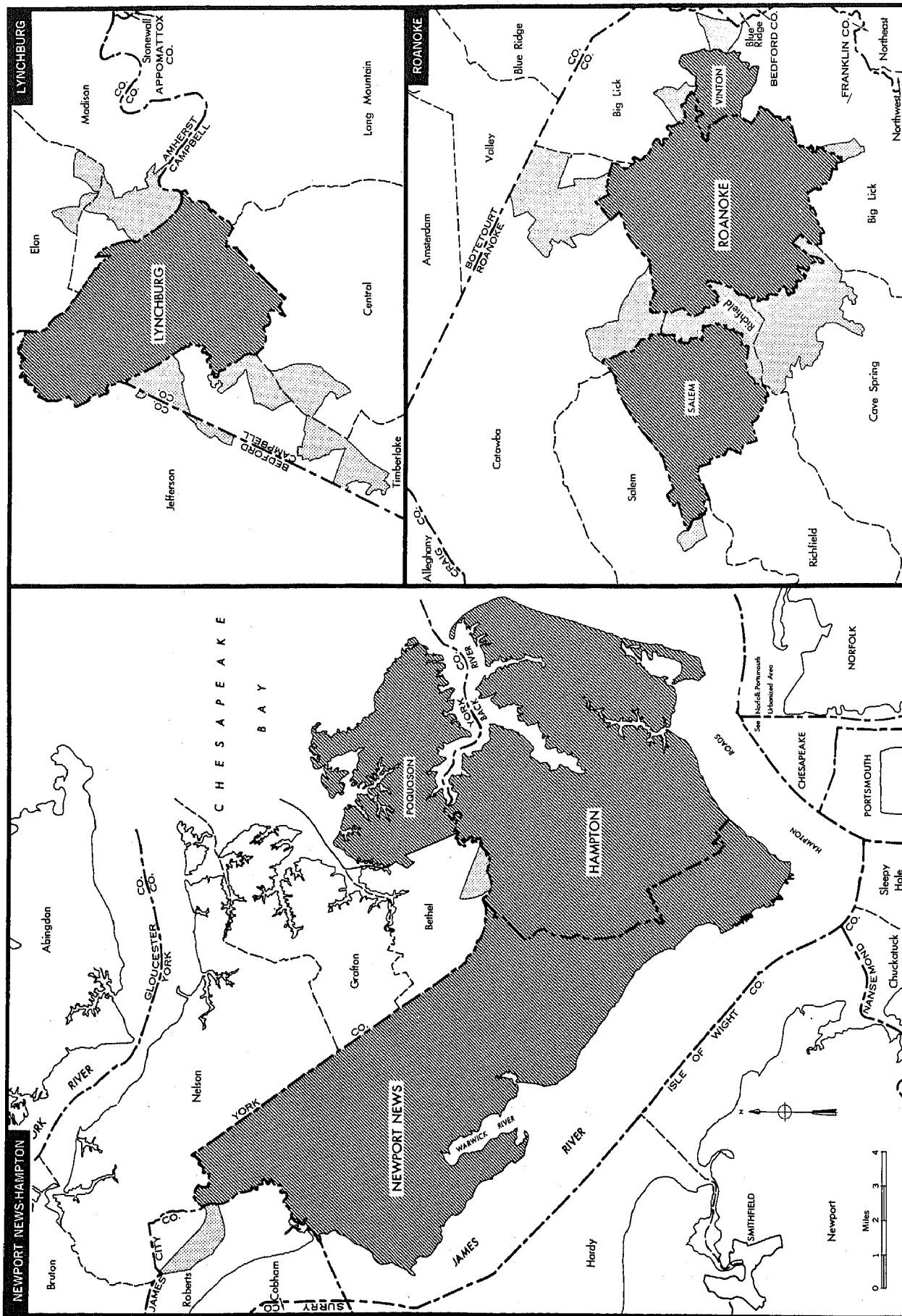

Metropolitan Map Series showing boundaries in detail are available at cost on request to the Bureau of the Census.

Note: Chesapeake and Virginia Beach are "extended cities," see text.

**BOUNDARY SYMBOLS**

- State
- County
- Minor Civil Division
- Incorporated Place
- Unincorporated Place Outside Urbanized Area

**COMPONENTS OF URBANIZED AREA**

- Incorporated Places
- Unincorporated Places
- Unincorporated Area

# VIRGINIA

## Urbanized Areas

