

A UNITED STATES
DEPARTMENT OF
COMMERCE
PUBLICATION



Census Tracts

BAKERSFIELD, CALIF.
STANDARD METROPOLITAN STATISTICAL AREA

PHC(1)-18

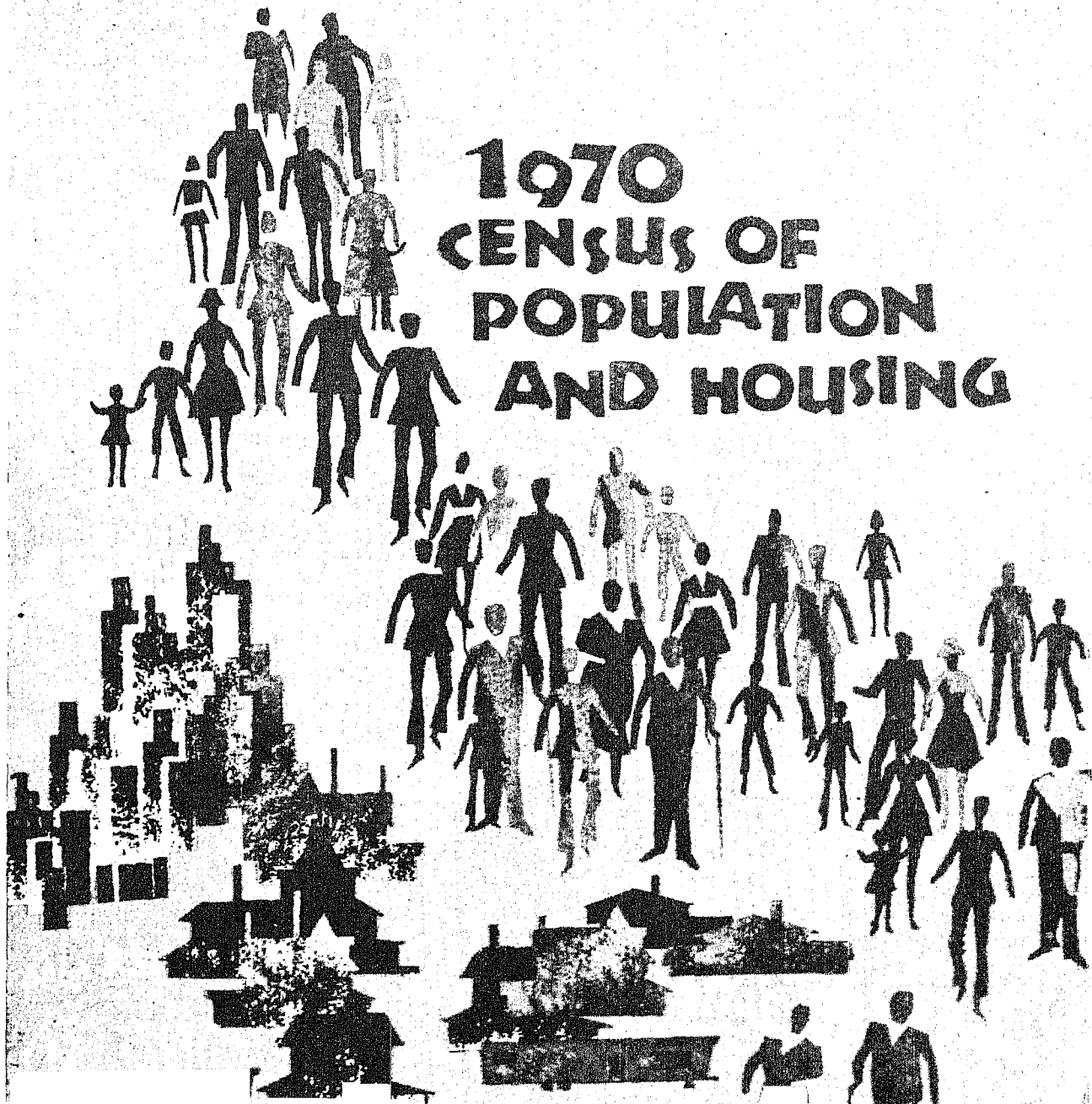

1970 CENSUS OF POPULATION AND HOUSING

U.S. DEPARTMENT
OF COMMERCE
Social and Economic
Statistics Administration
BUREAU OF
THE CENSUS

U.S. DEPARTMENT OF COMMERCE

Peter G. Peterson, Secretary
James T. Lynn, Under Secretary
Harold C. Passer, Assistant Secretary for Economic Affairs
and Administrator,

Social and Economic Statistics Administration

BUREAU OF THE CENSUS

George Hay Brown, Director
Robert L. Hagan, Acting Deputy Director
Conrad Taeuber, Associate Director
Daniel B. Levine, Acting Deputy Associate Director
David L. Kaplan, 1970 Census Coordinator

POPULATION DIVISION

Herman P. Miller, Chief

HOUSING DIVISION

Arthur F. Young, Chief

ACKNOWLEDGMENTS—Many persons participated in the various activities of the 1970 census. Primary direction of the program was performed by Conrad Taeuber, Associate Director for Demographic Fields, assisted by David L. Kaplan, 1970 Census Coordinator, and in conjunction with Joseph F. Daly, then Associate Director for Research and Methodology, William I. Merkin, Associate Director for Administration, and Paul R. Squires, Associate Director for Data Collection and Statistical Processing.

The population section of this report was planned and written under the supervision of Herman P. Miller, Chief, Population Division, and Paul C. Glick, Harry D. Sheldon, and Murray S. Weitzman, Assistant Division Chiefs, with the assistance of Elizabeth A. Larson and Ruth H. Mills. The following Branch Chiefs were responsible for the material on the indicated fields of specialization: Ethnic Statistics—Tobia Bressler; Demographic Statistics—Charles P. Brinkman; Fertility Statistics—Wilson H. Grabill; Economic Statistics—Stanley Greene; Marriage and Family Statistics—Robert O. Grymes; Educational and Social Stratification—Charles E. Johnson, Jr.; Consumer Income Statistics—Mitsuo Ono; Poverty Statistics—Arno I. Winard. Important contributions to the processing and review of the data were made by Aaron O. Handler, Kristin A. Hansen, and Rockwell Livingston.

The housing section of this report was planned and written under the supervision of Arthur F. Young, Chief, Housing Division, by Aaron Josowitz, Assistant Division Chief, Nathan Krevor, Chief, Coordination and Research Branch, and Paul F. Coe. Important contributions to the processing and review of the data were made by Peter J. Fronesek.

The procedures for sample selection, sample weighting, and computation of sampling

variances were developed in the Statistical Methods Division, under the supervision of Joseph Waksberg, Chief, and Morton Boisen and Robert H. Hanson, Assistant Division Chiefs, assisted by William T. Alsbrooks, Peter A. Bounpane, Barbara A. Boyes, and Carlton W. Pruden.

Geographic plans and procedures were developed in the Geography Division under the supervision of William T. Fay, then Chief, and Robert C. Klove and Gerald J. Post, Assistant Division Chiefs.

Data collection activities were administered by the Field Division, Jefferson D. McPike, then Chief, and Richard C. Burt and Dean H. Weber, Assistant Division Chiefs, with the assistance of the directors of the Bureau's data collection centers.

Systems and processing procedures were developed under the direction of Morris Gorinson, Assistant Division Chief, Census Planning Division, Florence Wright, assisted by John F. Powell, Orville M. Slye, and Ernie Wilkins, was responsible for the clerical procedures, and Roger O. Lepage, assisted by John Murphy, Jr., Margaret P. Brooks, and Howard R. Dennis, was responsible for the computer programming. Donald R. Dalzell was responsible for the computer procedures and programs used for the electronic preparation of the tables in this report.

The manual processing and microfilming of the questionnaires and the review of tabulation controls were performed in the Jeffersonville Census Operations Division, under the direction of Joseph F. Arbena, then Chief, and Robert L. Hagan, then Population and Housing Census Operations Manager, with the assistance of Rex L. Pullin. The manual coding operations were supervised by John C. Campbell, assisted by Herbert J. Hough, Joe D. Kolb, and Leo C. Schilling. William L. Pangburn supervised the microfilming operation. Dan N. Harding, assisted by Nora H. Shouse, was responsible for the tabulation review work.

FOSDIC and computer processing were performed in the Computer Facilities Division under the supervision of James R. Peppal, Chief, and E. Richard Bourdon and James W. Shores, Assistant Division Chiefs. Development of the FOSDIC equipment was directed by William M. Gaines, Assistant Division Chief, and McRae Anderson. Development of the automatic microfilming equipment was directed by Anthony A. Berlinsky.

Publications planning, editing, and printing were performed in the Administrative and Publications Services Division, Cecil B. Matthews, Chief, under the direction of Raymond J. Koski, Assistant Division Chief, and Gerald A. Mann.

Important contributions were made by Robert B. Voight and Sherry L. Courtland in the planning and coordination of the 1970 census program; and by John W. H. Spencer, Sol Dolleck, and M. Douglas Fahey in the systems design and operations for processing the census data.

Library of Congress Card No. 73-186611

SUGGESTED CITATION

U.S. Bureau of the Census
Census of Population and Housing: 1970
CENSUS TRACTS
Final Report PHC(1)-18 Bakersfield, Calif.
SMSA

U.S. Government Printing Office
Washington, D.C. 1972

For sale by the
Superintendent of Documents
U.S. Government Printing Office
Washington, D.C. 20402, or any
Department of Commerce Field Office.

Price 75 cents

1970 CENSUS OF POPULATION AND HOUSING

Census Tracts

BAKERSFIELD, CALIF.

STANDARD METROPOLITAN
STATISTICAL AREA

Issued March 1972

CONTENTS

	page
List of PHC(1) Census Tract Reports	II
Introduction	IV
Comparability of Census Tracts, 1960-1970	VII
Appendix A, Area Classifications	App-1
Appendix B, Definitions and Explanations of Subject Characteristics	App-3
Appendix C, Accuracy of the Data	App-13
Appendix D, Publication and Computer Summary Tape Program	App-20

TABLES

POPULATION CHARACTERISTICS

P-1	General Characteristics of the Population: 1970	P-1
P-2	Social Characteristics of the Population: 1970	P-10
P-3	Labor Force Characteristics of the Population: 1970	P-19
P-4	Income Characteristics of the Population: 1970	P-28
P-5	General and Social Characteristics of the Negro Population: 1970	P-37
P-6	Economic Characteristics of the Negro Population: 1970	P-38
P-7	General and Social Characteristics of Persons of Spanish Language or Spanish Surname: 1970	P-39
P-8	Economic Characteristics of Persons of Spanish Language or Spanish Surname: 1970	P-43

HOUSING CHARACTERISTICS

H-1	Occupancy, Utilization, and Financial Characteristics of Housing Units: 1970	H-1
H-2	Structural, Equipment, and Financial Characteristics of Housing Units: 1970	H-10
H-3	Occupancy, Utilization, and Financial Characteristics of Housing Units With Negro Head of Household: 1970	H-19
H-4	Structural, Equipment, and Financial Characteristics of Housing Units With Negro Head of Household: 1970	H-20
H-5	Characteristics of Housing Units With Household Head of Spanish Language or Spanish Surname: 1970	H-21

Maps identifying the tracts covered herein are included in or
accompany this report

LIST OF PHC(1) CENSUS TRACT REPORTS

The reports listed below are for Standard Metropolitan Statistical Areas. An asterisk (*) indicates that the report includes data for tracts in selected areas adjacent to the SMSA.

Report number	Area	Report number	Area	Report number	Area
1	Abilene, Tex.	41	Charlotte, N.C.*	81	Great Falls, Mont.
2	Akron, Ohio	42	Chattanooga, Tenn.-Ga.	82	Green Bay, Wis.
3	Albany, Ga.	43	Chicago, Ill.	83	Greensboro-Winston-Salem-High Point, N.C.
4	Albany-Schenectady-Troy, N.Y.	44	Cincinnati, Ohio-Ky.-Ind.	84	Greenville, S.C.
5	Albuquerque, N. Mex.	45	Cleveland, Ohio	85	Hamilton-Middletown, Ohio
6	Allentown-Bethlehem-Easton, Pa.-N.J.	46	Colorado Springs, Colo.	86	Harrisburg, Pa.
7	Altoona, Pa.	47	Columbia, Mo.	87	Hartford, Conn.*
8	Amarillo, Tex.	48	Columbia, S.C.	88	Honolulu, Hawaii*
9	Anaheim-Santa Ana-Garden Grove, Calif.	49	Columbus, Ga.-Ala.	89	Houston, Tex.*
10	Anderson, Ind.	50	Columbus, Ohio	90	Huntington-Ashland, W. Va.-Ky.- Ohio*
11	Ann Arbor, Mich.	51	Corpus Christi, Tex.	91	Huntsville, Ala.
12	Appleton-Oshkosh, Wis.	52	Dallas, Tex.	92	Indianapolis, Ind.
13	Asheville, N.C.	53	Davenport-Rock Island-Moline, Iowa-Ill.	93	Jackson, Mich.
14	Atlanta, Ga.*	54	Dayton, Ohio	94	Jackson, Miss.
15	Atlantic City, N.J.	55	Decatur, Ill.	95	Jacksonville, Fla.
16	Augusta, Ga.-S.C.	56	Denver, Colo.	96	Jersey City, N.J.
17	Austin, Tex.	57	Des Moines, Iowa	97	Johnstown, Pa.
18	Bakersfield, Calif.	58	Detroit, Mich.*	98	Kalamazoo, Mich.
19	Baltimore, Md.	59	Dubuque, Iowa	99	Kansas City, Mo.-Kans.*
20	Baton Rouge, La.*	60	Duluth-Superior, Minn.-Wis.	100	Kenosha, Wis.
21	Bay City, Mich.	61	Durham, N.C.	101	Knoxville, Tenn.*
22	Beaumont-Port Arthur-Orange, Tex.	62	El Paso, Tex.	102	Lafayette, La.
23	Billings, Mont.	63	Erie, Pa.	103	Lafayette-West Lafayette, Ind.
24	Biloxi-Gulfport, Miss.	64	Eugene, Oreg.	104	Lake Charles, La.
25	Binghamton, N.Y.-Pa.	65	Evansville, Ind.-Ky.	105	Lancaster, Pa.
26	Birmingham, Ala.	66	Fall River, Mass.-R.I.	106	Lansing, Mich.
27	Bloomington-Normal, Ill.	67	Fargo-Moorhead, N. Dak.-Minn.	107	Laredo, Tex.
28	Boise City, Idaho	68	Fayetteville, N.C.	108	Las Vegas, Nev.
29	Boston, Mass.*	69	Fitchburg-Leominster, Mass.*	109	Lawrence-Haverhill, Mass.-N.H.
30	Bridgeport, Conn.	70	Flint, Mich.	110	Lawton, Okla.
31	Bristol, Conn.*	71	Fort Lauderdale-Hollywood, Fla.	111	Lewiston-Auburn, Maine
32	Brockton, Mass.	72	Fort Smith, Ark.-Okla.	112	Lexington, Ky.
33	Brownsville-Harlingen-San Benito, Tex.	73	Fort Wayne, Ind.	113	Lima, Ohio
34	Bryan-College Station, Tex.	74	Fort Worth, Tex.*	114	Lincoln, Nebr.
35	Buffalo, N.Y.	75	Fresno, Calif.	115	Little Rock-North Little Rock, Ark.
36	Canton, Ohio	76	Gadsden, Ala.	116	Lorain-Elyria, Ohio*
37	Cedar Rapids, Iowa	77	Gainesville, Fla.	117	Los Angeles-Long Beach, Calif.
38	Champaign-Urbana, Ill.	78	Galveston-Texas City, Tex.	118	Louisville, Ky.-Ind.
39	Charleston, S.C.*	79	Gary-Hammond-East Chicago, Ind.	119	Lowell, Mass.
40	Charleston, W. Va.	80	Grand Rapids, Mich.*	120	Lubbock, Tex.

Report number	Area	Report number	Area	Report number	Area
121	Lynchburg, Va.*	161	Pine Bluff, Ark.	201	Spokane, Wash.
122	Macon, Ga.*	162	Pittsburgh, Pa.	202	Springfield, Ill.
123	Madison, Wis.	163	Pittsfield, Mass.	203	Springfield, Mo.
124	Manchester, N.H.	164	Portland, Maine*	204	Springfield, Ohio
125	Mansfield, Ohio	165	Portland, Oreg.-Wash.	205	Springfield-Chicopee-Holyoke, Mass.-Conn.*
126	McAllen-Pharr-Edinburg, Tex.	166	Providence-Pawtucket-Warwick, R.I.-Mass.*	206	Stamford, Conn.
127	Memphis, Tenn.-Ark.	167	Provo-Orem, Utah	207	Steubenville-Weirton, Ohio- W. Va.
128	Meriden, Conn.	168	Pueblo, Colo.	208	Stockton, Calif.
129	Miami, Fla.	169	Racine, Wis.	209	Syracuse, N.Y.
130	Midland, Tex.	170	Raleigh, N.C.	210	Tacoma, Wash.
131	Milwaukee, Wis.*	171	Reading, Pa.	211	Tallahassee, Fla.
132	Minneapolis-St. Paul, Minn.	172	Reno, Nev.	212	Tampa-St. Petersburg, Fla.
133	Mobile, Ala.	173	Richmond, Va.	213	Terre Haute, Ind.
134	Modesto, Calif.	174	Roanoke, Va.	214	Texarkana, Tex.-Ark.
135	Monroe, La.	175	Rochester, Minn.	215	Toledo, Ohio-Mich.
136	Montgomery, Ala.	176	Rochester, N.Y.	216	Topeka, Kans.
137	Muncie, Ind.	177	Rockford, Ill.	217	Trenton, N.J.
138	Muskegon-Muskegon Heights, Mich.	178	Sacramento, Calif.*	218	Tucson, Ariz.
139	Nashville-Davidson, Tenn.	179	Saginaw, Mich.	219	Tulsa, Okla.
140	New Bedford, Mass.	180	St. Joseph, Mo.	220	Tuscaloosa, Ala.
141	New Britain, Conn.	181	St. Louis, Mo.-Ill.*	221	Tyler, Tex.
142	New Haven, Conn.*	182	Salem, Oreg.	222	Utica-Rome, N.Y.
143	New London-Groton-Norwich, Conn.*	183	Salinas-Monterey, Calif.	223	Vallejo-Napa, Calif.
144	New Orleans, La.	184	Salt Lake City, Utah	224	Vineland-Millville-Bridgeton, N.J.
145	New York, N.Y.	185	San Angelo, Tex.	225	Waco, Tex.
146	Newark, N.J.*	186	San Antonio, Tex.	226	Washington, D.C.-Md.-Va.
147	Newport News-Hampton, Va.*	187	San Bernardino-Riverside- Ontario, Calif.	227	Waterbury, Conn.*
148	Norfolk-Portsmouth, Va.*	188	San Diego, Calif.	228	Waterloo, Iowa
149	Norwalk, Conn.*	189	San Francisco-Oakland, Calif.	229	West Palm Beach, Fla.
150	Odessa, Tex.	190	San Jose, Calif.	230	Wheeling, W. Va.-Ohio
151	Ogden, Utah	191	Santa Barbara, Calif.	231	Wichita, Kans.
152	Oklahoma City, Okla.	192	Santa Rosa, Calif.	232	Wichita Falls, Tex.*
153	Omaha, Nebr.-Iowa	193	Savannah, Ga.	233	Wilkes-Barre-Hazleton, Pa.
154	Orlando, Fla.	194	Scranton, Pa.	234	Wilmington, Del.-N.J.-Md.
155	Oxnard-Ventura, Calif.	195	Seattle-Everett, Wash.	235	Wilmington, N.C.
156	Paterson-Clifton-Passaic, N.J.	196	Sherman-Denison, Tex.	236	Worcester, Mass.*
157	Pensacola, Fla.	197	Shreveport, La.	237	York, Pa.
158	Peoria, Ill.	198	Sioux City, Iowa-Nebr.	238	Youngstown-Warren, Ohio*
159	Philadelphia, Pa.-N.J.	199	Sioux Falls, S. Dak.	239	Mayagüez, P.R.
160	Phoenix, Ariz.	200	South Bend, Ind.	240	Ponce, P.R.
				241	San Juan, P.R.

INTRODUCTION

APPENDIXES

A. Area Classifications	App-1
B. Definitions and Explanations of Subject Characteristics . . .	App-3
C. Accuracy of the Data	App-13
D. Publication and Computer Summary Tape Program	App-20

GENERAL	IV
Organization of the text	IV
Content of the tables	IV
Sample size	IV
Derived figures (percents, medians, etc.)	V
Symbols	V
Boundaries	V
DATA COLLECTION PROCEDURES	V
PROCESSING PROCEDURES	VI

GENERAL

This report presents statistics by census tract on the characteristics of the population and housing units as reported in the 1970 Census of Population and Housing. Legal provision for this census, which was conducted as of April 1, 1970, was made in the Act of Congress of August 31, 1954 (amended August 1957), which codified Title 13, United States Code. This report series contains 241 reports as listed on page II. Each report relates to a particular standard metropolitan statistical area (SMSA), and in some cases also covers certain areas adjacent to the SMSA. As stated on page App-2, there are 247 currently recognized SMSA's, including four in Puerto Rico. There are no reports in this series for six of these SMSA's because they were newly designated on the basis of the 1970 census results and census tracts had not been established for them previously.

This series of reports is one of the several series which present the information compiled from the census. For a description of the full data dissemination program see Appendix D, "Publication and Computer Summary Tape Program."

The content and procedures of the 1970 census were determined after

evaluation of the results of the 1960 census, consultation with a wide variety of users of census data, and extensive field pretesting. A number of changes were introduced in 1970 to improve the usefulness of the census results. For the characteristics shown in this report, the changes do not, however, affect to any appreciable extent the comparability of the 1970 data with those for 1960.

More detailed information on the technical and procedural matters covered in the text of this report can be obtained by writing to the Director, Bureau of the Census, Washington, D. C. 20233. Such information will also appear in later reports of the 1970 census.

Organization of the text.—The text consists of this introduction and four appendixes, which appear after the tables. Appendix A describes area classifications, defines census tracts, and traces some of the history of the development of census tract statistics. Appendix B provides definitions and explanations of the population and housing subjects appearing in the report. Appendix C presents information on sources of error in the data, sampling variability, ratio estimation, and editing procedures. Appendix D summarizes the data dissemination program of the 1970 census.

Content of the tables.—There are two numbered series of tables. Tables P-1 to P-8 present population statistics and tables H-1 to H-5 present housing statistics. Tables P-5 to P-8 and H-3 to H-5 relate to Negroes and to persons of Spanish language or surname or persons of Puerto Rican birth or parentage; they include only those tracts that have a population of 400 or more for the particular group.

The tables include data for the component counties and places of 25,000 or more in the SMSA, as well as for the tracts. All tables are arranged in identical fashion. Summations are presented first for the SMSA, followed by the component counties in alphabetical order (within State, if the SMSA crosses State lines). Shown under each county is the summation for each component place of 25,000 inhabitants or more and the balance of the county. Following these summations are the data for individual tracts (arranged in the above-mentioned geographic order) within the SMSA; and, in certain cases, for individual tracts in territory contiguous to the SMSA. When a tract crosses the boundary of a place of 25,000 inhabitants or more, statistics for the portion of the tract which lies inside the place are shown with the figure for the place; statistics for the remainder of the tract are shown as part of another place and/or under the county balance, as appropriate. The totals for each of these "split" tracts appear at the end of the table.

Sample size.—Tables P-1, H-1, and H-3 contain 100-percent data; the remaining tables contain data based on a sample of the population, with sampling rates of 20 percent or 15 percent. Figures for the total population or for some subgroups of the population (e.g., the population 5 years old and over) may differ from table to table or within the same table when the figures are tabulated from different samples. The sample size for each subject is stated in table C, Appendix C, "Accuracy of the Data." Appendix C also provides information on the sampling variability associated with the data.

Derived figures (percents, medians, etc.).—Percents, medians, and means, as well as certain rates and ratios are shown in these reports. For all types of derived figures in this report, the figure is not presented (but indicated by three dots "...") if the base is smaller than the minimum number prescribed for the sample on which the figure is based. The minimum bases are 5 (persons, families, households, or housing units) for figures derived from 100-percent tabulations, 25 for figures based on the 20-percent sample, and 33 for those based on the 15-percent sample. When a cross-tabulation of two or more characteristics covers subjects based on different samples, the minimum base for the smaller sample applies. Although figures are shown for all areas, except when the base is less than the specified minimum, the reader should exercise caution in the use and interpretation of data for very small areas or subgroups of the population; these data are especially subject to the effects of sampling variability, misreporting, and processing errors.

Percents which round to less than 0.1 are not shown but indicated as zero (i.e., "--"). The median, which is a type of average, is the middle value in a distribution, i.e., the median divides the distribution into two equal parts—one-half of the cases fall below the median and one-half of the cases exceed the median. When the median falls in the lower terminal category of an open-end distribution, the method of presentation is to show the initial value of the next category followed by a minus sign; thus, for example, if the median falls in the category "Less than \$5,000," it is shown as "\$5,000--." When the median falls in the upper terminal category of an open-end distribution, the method of

presentation is to show the initial value of the terminal category followed by a plus sign; thus, for example, if the median falls in the category "75 years and over," it is shown as "75+." The mean is the arithmetic average derived by adding the values in a particular distribution and dividing by the number of units in the distribution.

Symbols.—A dash "--" signifies zero. Three dots "..." mean not applicable, or that the base for the derived figure is too small for it to be shown, or that the data are being withheld to avoid disclosure of information for individuals. The symbol "U" means that the place is "unincorporated."

Boundaries.—Information on changes in the boundaries of tracts between 1960 and 1970 for this area appears after the Introduction. Information on boundary changes between 1960 and 1970 for certain types of areas other than tracts is given in the 1970 Population Census PC(1)-A report for each State.

DATA COLLECTION PROCEDURES

The 1970 census was conducted primarily through self-enumeration. In 1960, self-enumeration was first introduced on a nationwide scale as a substitute for the traditional census direct interview.

A census questionnaire was delivered by postal carriers to every household several days before Census Day, April 1, 1970. This questionnaire contained certain explanatory information and was accompanied by an instruction sheet; in areas with comparatively large proportions of Spanish-speaking persons, a Spanish version of the instruction sheet was also enclosed.

In the larger metropolitan areas and some adjacent counties, altogether containing about three-fifths of the population of the United States, the householder was requested to fill out and mail back the form on Census Day. Approximately 87 percent of the householders did so. The mailed-back forms were reviewed by the census enumerator (or, in some localities, a census clerk) and if the form was determined to be incomplete or inconsistent, a followup was made. The bulk of these followups were made by telephone, the rest by personal visit. For the households which did not mail back their forms, a followup was also made, in almost all cases by personal visit and in the remainder by telephone.

For the remaining two-fifths of the population, the householder was requested to fill out the form and give it to the enumerator when he called; approximately 80 percent did so. Incomplete and unfilled forms were completed by interview during the enumerator's visit.

Three types of questionnaires were used throughout the country; 80 percent of the households answered a form containing a limited number of population and housing questions and the remainder, split into 15-percent and 5-percent samples, answered forms which contained these questions as well as a number of additional questions. Some of the additional questions were the same on the 15-percent and 5-percent versions; others were different. A random procedure was used to determine which of the three forms any particular household answered.

In the metropolitan and adjacent areas, the designated type of questionnaire was sent to each household. In the remaining areas, the questionnaire

with a limited number of questions was distributed to all households, and the enumerators obtained the additional information by interview in those households designated for the 15-percent and 5-percent samples.

PROCESSING PROCEDURES

The 1970 census questionnaires were specially designed to be processed by FOSDIC (Film Optical Sensing Device for Input to Computer). For most items on the questionnaire, the information supplied by the respondent or obtained by the enumerator was indicated by marking the answers in

predesignated positions that would be "read" by FOSDIC from a microfilm copy of the questionnaire onto computer magnetic tape with no intervening manual processing. A number of the items, however, required reviewing written entries to determine the proper code. Consequently, the processing involved a manual coding and editing operation in which clerks determined the appropriate codes and marked the specified positions on the questionnaire; for example, the clerks applied a 2-digit numerical code for the country-of-birth entry. These marks, as well as those made by the respondent and enumerator, were read

by FOSDIC onto magnetic tape.

The tape containing the information from the questionnaires was processed on the Census Bureau's computers through a number of editing and tabulation steps (see Appendix C, "Accuracy of the Data"). One of the end results of this operation was a computer tape from which the tables in this report were prepared on a cathode-ray-tube phototypesetting machine at the Government Printing Office. Another end result was the summary tapes which are available for purchase, as described in Appendix D, "Publication and Computer Summary Tape Program."

Table A. Tract Comparability: 1970 to 1960

[Area tracted is the same as in 1960. The tables list only those census tracts for which the boundaries or identification changed between 1960 and 1970.]

1970 tract	1960 tract
KERN COUNTY, CALIF. *	
0001.01. . .	0001 PART
	0039 PART
0001.02. . .	0001 PART
0006	0006 PART
0009.01. . .	0009 PART
	0051 PART
0009.02. . .	0009 PART
0009.03. . .	0009 PART
0009.04. . .	0009 PART
0009.05. . .	0009 PART
0009.06. . .	0009 PART
0009.07. . .	0009 PART
0011.01. . .	0011 PART
0011.02. . .	0011 PART
0011.03. . .	0011 PART
0017	0017
	0006 PART
0019.01. . .	0019 PART
0019.02. . .	0019 PART
0023.01. . .	0023 PART
0023.02. . .	0023 PART
0024	0024 PART
0028.01. . .	0028 PART
0028.02. . .	0028 PART
0028.03. . .	0028 PART
0028.04. . .	0028 PART
0031.01. . .	0031 PART
0031.02. . .	0031 PART
0031.03. . .	0031 PART
0032.01. . .	0032 PART
0032.02. . .	0032 PART
0033.01. . .	0033 PART
0033.02. . .	0033 PART
0035	0033 PART
	0035 PART
	0036 PART
0036	0035 PART
	0036 PART
0037	0037
	0033 PART
0039	0039 PART
0040	0040 PART
0041	0041
	0040 PART
0046	0046 PART
0048	0048
	0046 PART
0050	0050
	0046 PART
0051.01. . .	0051 PART
0051.02. . .	0009 PART
	0051 PART
0055.01. . .	0055 PART
0055.02. . .	0055 PART
0062	0062
	0024 PART
	0051 PART

*PART OF 1960 TRACT 53 TRANSFERRED TO SAN BERNARDINO COUNTY AND PART OF SAN BERNARDINO COUNTY TRANSFERRED TO KERN COUNTY (INCLUDED IN TRACT 53)

Table B. Tract Comparability: 1960 to 1970

[Area tracted is the same as in 1960. The tables list only those census tracts for which the boundaries or identification changed between 1960 and 1970.]

1960 tract	1970 tract
KERN COUNTY, CALIF. *	
0001	0001.02 0001.01 PART
0006	0006 0017 PART
0009	0009.02 0009.03 0009.04 0009.05 0009.06 0009.07 0009.01 PART 0051.02 PART
0011	0011.01 0011.02 0011.03
0017	0017 PART
0019	0019.01 0019.02
0023	0023.01 0023.02
0024	0024 0062 PART
0028	0028.01 0028.02 0028.03 0028.04
0031	0031.01 0031.02 0031.03
0032	0032.01 0032.02
0033	0033.02 0033.01 PART 0035 PART 0037 PART
0035	0035 PART 0036 PART
0036	0035 PART 0036 PART
0037	0037 PART
0039	0001.01 PART 0039 PART
0040	0040
0041	0041 PART
0046	0046 0048 PART 0050 PART
0048	0048 PART
0050	0050 PART
0051	0009.01 PART 0051.01 PART 0051.02 PART 0060 PART 0062 PART
0055	0055.01 0055.02

PART OF 1960 TRACT 53 TRANSFERRED TO SAN BERNARDINO COUNTY AND PART OF SAN BERNARDINO COUNTY TRANSFERRED TO KERN COUNTY (INCLUDED IN TRACT 53)

CORRECTION NOTE

The data presented for certain tracts in this SMSA contain errors which were found too late for retabulation to be feasible. The corrected 100-percent population and housing unit counts listed below for the affected tracts (and other areas) are not reflected in the tables of this report. County and place corrections shown here are consistent with (or revise) the information provided in the PC(1)-A and B, and HC(1)-A, States reports.

	<u>Population</u>		<u>Housing units</u>	
	<u>As shown in table P-1</u>	<u>Corrected</u>	<u>As shown in table H-1</u>	<u>Corrected</u>
Kern County.....	329,162	329,271	110,128	(¹)
Tract:				
63.....	5,654	5,763	1,707	(¹)

¹No change.

Table P-1. General Characteristics of the Population: 1970

[For minimum base for derived figures (percent, median, etc.) and meaning of symbols, see text]

Census Tracts	Kern County			Bakersfield								
	Total	Bakersfield	Balance	Tract 0005	Tract 0006	Tract 0007	Tract 0008	Tract 0009.01	Tract 0009.02	Tract 0009.03	Tract 0009.04	Tract 0012
RACE												
All persons	329 162	69 515	259 647	177	1 582	2 073	5 575	1 778	3 666	3 597	398	814
White	300 315	58 098	242 217	175	1 543	2 043	5 488	1 742	3 596	3 542	377	784
Negro	18 637	9 243	9 394	-	6	3	17	12	1	9	3	2
Percent Negro	5.7	13.3	3.6	-	0.4	0.1	0.3	0.7	-	0.3	0.8	0.2
AGE BY SEX												
Male, all ages												
Under 5 years	162 904	33 252	129 652	92	746	984	2 708	857	1 778	1 748	214	368
3 and 4 years	14 729	2 942	11 787	9	86	66	179	73	113	120	39	43
5 to 9 years	6 061	1 192	4 869	4	24	27	73	42	44	57	16	14
10 to 14 years	18 171	3 528	14 643	9	69	68	281	112	171	187	30	30
15 to 19 years	3 230	641	2 589	1	16	16	45	17	18	40	6	5
20 to 24 years	3 606	684	2 922	2	13	17	51	23	28	21	3	5
25 to 34 years	18 764	3 566	15 198	7	43	75	346	117	211	255	5	36
35 to 44 years	3 742	658	3 084	2	5	8	68	20	36	44	1	8
45 to 54 years	16 509	3 355	13 154	6	40	103	332	92	209	212	17	29
55 to 59 years	3 697	713	2 984	3	6	23	70	21	56	46	3	6
60 to 64 years	3 606	685	2 921	1	6	14	58	19	46	46	2	5
65 to 74 years	3 581	749	2 832	1	5	26	90	21	36	39	-	7
75 years and over	3 019	660	2 359	-	11	24	67	16	42	47	2	4
Under 5 years	2 606	548	2 058	1	12	16	47	15	29	34	10	7
5 to 9 years	17 617	2 283	9 334	1	92	67	148	43	80	66	57	48
10 to 14 years	2 488	497	1 991	1	13	19	37	12	24	24	7	5
15 to 19 years	2 266	403	1 863	-	19	14	24	8	18	11	6	8
20 to 24 years	19 829	4 406	15 423	18	113	101	342	144	233	226	44	42
25 to 34 years	18 570	3 695	14 875	11	68	74	341	148	271	303	10	26
35 to 44 years	18 070	3 844	14 226	16	65	149	397	93	267	245	5	27
45 to 54 years	8 002	1 645	6 357	5	36	87	145	16	98	69	4	19
55 to 59 years	6 510	1 274	5 236	6	30	69	90	9	64	29	3	26
60 to 64 years	8 337	1 786	6 551	4	60	90	84	7	42	25	-	30
65 to 74 years	3 796	928	2 868	-	44	35	23	3	19	11	-	12
Female, all ages												
Under 5 years	166 258	36 263	129 995	85	836	1 089	2 867	921	1 888	1 849	184	446
3 and 4 years	14 042	2 833	11 209	7	67	53	193	61	114	135	34	47
5 to 9 years	5 706	1 121	4 585	3	18	26	74	23	51	57	11	18
10 to 14 years	17 719	3 468	14 251	3	75	67	238	131	163	239	16	35
15 to 19 years	3 315	650	2 665	1	22	10	44	21	32	28	3	6
20 to 24 years	3 415	693	2 722	1	14	15	42	25	24	59	7	7
25 to 34 years	18 431	3 596	14 835	13	42	81	339	126	204	261	11	34
35 to 44 years	3 581	707	2 874	1	5	18	58	23	44	52	1	6
45 to 54 years	15 993	3 414	12 579	3	62	85	362	88	225	204	22	41
55 to 59 years	3 518	693	2 825	1	21	21	59	16	44	60	1	6
60 to 64 years	3 423	698	2 725	-	11	22	69	24	47	44	2	8
65 to 74 years	3 317	659	2 658	1	11	16	70	21	54	40	2	4
75 years and over	3 004	695	2 309	1	12	11	94	14	41	35	8	8
Under 5 years	2 731	669	2 062	-	26	15	70	13	39	25	9	15
5 to 9 years	12 256	2 921	9 335	10	121	67	178	70	102	78	32	56
10 to 14 years	2 479	568	1 911	1	26	10	43	6	21	18	6	13
15 to 19 years	2 418	581	1 837	2	24	11	32	6	22	9	7	14
20 to 24 years	21 094	4 628	16 466	11	117	113	379	175	270	268	41	42
25 to 34 years	19 264	4 135	15 129	5	58	106	400	161	292	322	10	31
35 to 44 years	18 892	4 263	14 629	20	92	174	438	69	274	212	11	36
45 to 54 years	7 952	1 776	6 176	2	54	100	122	19	98	59	4	35
55 to 59 years	6 491	1 502	4 989	3	43	79	97	10	63	28	3	28
60 to 64 years	8 851	2 211	6 640	7	59	110	82	7	55	29	-	39
65 to 74 years	5 273	1 516	3 757	1	46	54	39	4	28	14	-	22
RELATIONSHIP TO HEAD OF HOUSEHOLD												
All persons	329 162	69 515	259 647	177	1 582	2 073	5 575	1 778	3 666	3 597	398	814
In households	323 839	68 574	255 265	172	1 523	2 067	5 480	1 778	3 666	3 590	398	814
Head of household	101 650	23 073	78 577	61	637	742	1 636	514	1 152	984	146	312
Head of family	83 439	17 845	65 594	51	422	637	1 480	433	1 007	911	93	214
Primary individual	18 211	5 228	12 983	10	215	105	156	81	145	73	53	98
Wife of head	72 896	15 052	57 844	48	354	568	1 364	386	936	845	58	163
Other relative of head	144 837	29 136	115 701	61	511	735	2 391	811	1 504	1 706	156	311
Not related to head	4 456	1 313	3 143	2	21	22	89	67	74	55	38	28
In group quarters	5 323	941	4 382	5	59	6	95	-	-	7	-	-
Persons per household	3.19	2.97	3.25	2.82	2.39	2.79	3.35	3.46	3.18	3.65	2.73	2.61
TYPE OF FAMILY AND NUMBER OF OWN CHILDREN												
All families	83 439	17 845	65 594	51	422	637	1 480	433	1 007	911	93	214
With own children under 18 years	48 354	10 025	38 329	25	188	238	899	327	587	641	76	109
Number of children	114 178	22 333	91 845	55	367	492	1 885	729	1 205	1 405	137	232
Husband-wife families	72 896	15 052	57 844	48	354	568	1 364	386	936	845	58	163
With own children under 18 years	41 586	8 272	33 314	23	144	210	821	290	543	599	46	75
Number of children	98 437	18 280	80 157	50	283	447	1 722	662	1 121	1 323	83	160
Percent of total under 18 years	80.0	75.8	81.1	90.9	66.9	84.0	86.4	89.2	89.0	89.9	57.2	61.3
Families with other male head	2 148	429	1 719	1	11	8	20	9	11	16	7	11
With own children under 18 years	1 003	173	830	1	2	1	12	6	8	10	4	3
Number of children	2 035	348	1 687	1	2	2	25	12	16	21	9	3
Families with female head	8 393	2 364	6 031	2	57	61	96	38	60	50	28	40
With own children under 18 years	5 765	1 580	4 185	1	42	27	66	31	36	32	26	31
Number of children	13 706	3 705	10 001	4	82	43	138	55	68	61	45	69
Percent of total under 18 years	11.1	15.4	10.1	7.3	19.4	8.1	6.9	7.4	5.4	4.1	31.0	26.4
Persons under 18 years	122 998	24 130	98 868	55	423	532	1 992	742	1 259	1 472	145	261
MARITAL STATUS												
Male, 14 years old and over												
Single	114 982	23 874	91 108	69	553	783	1 970	575	1 319	1 230	141	267
Married	29 872	6 043	23 829	10	100	169	529	157	319	318	66	57
Separated	78 027	16 098	61 929	55	398	581	1 396	394	958	874	70	181
Widowed	1 943	470	1 473	2	7	2	12	7	6	10	6	10
Divorced	2 928	733	2 195	1	24	15	19	4	9	13	-	7
Female, 14 years old and over	4 155	1 000	3 155	3	31	18	26	20	33	25	5	22
Single	119 647	27 073	92 574	63	657	906	2 155	626	1 451	1 266	134	336
Married	22 598	5 478	17 120	6	99	151	531	178	326	303	21	55
Separated	79 004	16 511	62 493	50	394	592	1 409	397	974	884	78	186
Widowed	3 039	878	2 161	-	21	14	13	5	16	10	13	16
Divorced	11 902	3 304	8 598	5	95	118	118	13	102	42	4	57
Persons under 18 years	6 143	1 780	4 363	2	69	45	97	38	49	37	21	38

Table P-1. General Characteristics of the Population: 1970—Continued

[For minimum base for derived figures (percent, median, etc.) and meaning of symbols, see text]

Bakersfield—Con.														
Census Tracts	Tract 0013	Tract 0014	Tract 0015	Tract 0016	Tract 0017	Tract 0018	Tract 0019.01	Tract 0019.02	Tract 0020	Tract 0021	Tract 0022	Tract 0023.02	Tract 0024	Tract 0028
RACE														
All persons	1 845	2 395	2 913	1 448	4 707	1 368	3 639	3 942	4 865	23	4 676	10	15	2 457
White	1 693	2 285	1 747	1 102	4 564	1 330	3 489	3 776	1 324	13	3 377	10	15	2 183
Negro	7	46	904	143	74	—	44	36	3 365	10	4 174	—	—	235
Percent Negro	0.4	1.9	31.0	9.9	1.6	—	1.2	0.9	69.2	43.5	89.3	—	—	9.6
AGE BY SEX														
Male, all ages														
Under 5 years	815	1 086	1 416	679	2 327	649	1 677	1 763	2 263	10	2 185	6	10	1 159
3 and 4 years	97	99	167	53	112	62	132	132	262	2	247	—	—	112
5 to 9 years	28	27	63	23	37	24	52	53	120	—	97	—	—	42
10 to 14 years	74	109	155	66	111	57	155	161	246	1	295	1	2	131
15 to 19 years	18	20	24	12	20	17	34	27	54	1	52	—	1	25
20 to 24 years	21	24	31	16	27	13	31	34	48	—	60	—	—	28
25 to 34 years	53	65	137	44	123	67	151	163	258	—	301	3	2	109
35 to 44 years	13	11	26	12	27	9	28	33	51	—	53	1	1	19
45 to 54 years	76	80	153	47	194	46	162	166	239	—	270	1	2	110
55 to 64 years	9	20	28	8	42	9	35	27	55	—	63	1	—	23
65 to 74 years	14	15	30	7	26	6	35	40	40	—	59	—	1	25
75 years and over	19	11	38	9	37	10	32	30	65	—	59	—	—	27
Under 5 years	17	15	32	10	46	10	30	26	45	—	43	—	1	19
5 to 9 years	17	19	25	13	43	11	30	43	34	—	46	—	—	16
10 to 14 years	107	115	112	64	238	34	126	183	143	—	98	—	—	61
15 to 19 years	22	22	24	19	48	3	27	40	33	—	33	—	—	15
20 to 24 years	18	28	17	9	53	4	19	41	30	—	15	—	—	9
25 to 34 years	103	140	169	61	298	124	222	246	277	1	127	—	2	183
35 to 44 years	67	95	130	53	253	70	152	141	181	—	139	—	—	95
45 to 54 years	53	100	133	77	348	96	208	157	219	4	197	1	1	132
55 to 64 years	41	52	60	58	187	43	109	81	106	—	108	—	—	74
65 to 74 years	32	47	62	41	138	27	86	99	83	—	112	—	—	52
75 years and over	66	101	89	81	211	18	118	141	153	2	196	—	—	69
	46	83	49	34	114	5	56	93	96	—	95	—	—	31
Female, all ages														
Under 5 years	1 030	1 309	1 497	769	2 380	719	1 962	2 179	2 602	13	2 491	4	5	1 298
3 and 4 years	100	98	155	58	108	61	150	142	253	—	259	—	—	105
5 to 9 years	34	38	51	20	36	21	61	50	102	—	104	—	—	43
10 to 14 years	73	93	160	61	119	67	169	149	274	3	260	1	2	116
15 to 19 years	15	22	27	13	22	13	33	30	54	1	55	1	—	25
20 to 24 years	14	20	35	6	20	17	34	31	61	—	38	—	—	27
25 to 34 years	58	63	154	50	147	57	133	135	285	—	319	—	—	113
35 to 44 years	13	12	33	9	35	10	26	24	57	—	69	—	—	21
45 to 54 years	113	91	157	71	161	67	152	178	257	—	299	1	—	93
55 to 64 years	15	11	25	11	26	16	31	30	51	—	90	—	—	21
65 to 74 years	14	13	40	5	32	17	24	26	58	—	61	—	—	17
75 years and over	20	15	19	15	36	10	34	40	45	—	52	1	—	14
Under 5 years	24	30	43	22	36	10	28	35	52	—	45	—	—	25
5 to 9 years	40	22	30	18	31	14	35	47	51	—	51	—	—	25
10 to 14 years	127	144	156	55	196	63	161	233	217	3	159	—	—	103
15 to 19 years	30	22	35	13	40	9	35	45	42	—	38	—	—	16
20 to 24 years	21	35	37	13	43	10	29	44	55	—	42	—	2	22
25 to 34 years	110	129	153	64	209	107	240	206	291	3	200	—	—	174
35 to 44 years	72	93	140	68	217	93	172	185	263	1	210	1	1	131
45 to 54 years	86	127	148	85	384	110	268	238	249	—	267	1	—	186
55 to 64 years	41	77	70	46	206	30	130	123	127	—	135	—	—	70
65 to 74 years	52	87	61	48	178	26	115	126	103	—	110	—	—	61
75 years and over	114	168	88	89	263	23	153	265	147	3	184	—	—	98
	84	139	55	74	192	15	119	199	136	—	89	—	—	48
RELATIONSHIP TO HEAD OF HOUSEHOLD														
All persons	1 845	2 395	2 913	1 448	4 707	1 368	3 639	3 942	4 865	23	4 676	10	15	2 457
In households	1 839	2 371	2 872	1 419	4 329	1 368	3 632	3 942	4 743	17	4 657	10	15	2 435
Head of household	729	1 021	917	653	1 866	454	1 334	1 666	1 503	9	1 461	2	3	853
Head of family	498	630	649	320	1 230	414	1 024	1 045	1 117	4	962	2	3	696
Primary individual	231	391	268	333	636	40	310	621	386	5	499	—	—	157
Wife of head	389	481	474	227	1 080	382	874	817	849	2	525	1	3	585
Other relative of head	679	809	1 414	488	1 293	516	1 388	1 360	2 320	6	2 527	7	9	969
Not related to head	42	60	67	51	90	16	36	99	71	—	144	—	—	28
In group quarters	6	24	41	29	378	—	7	—	122	6	19	—	—	22
Persons per household	2.52	2.32	3.13	2.17	2.32	3.01	2.72	2.37	3.16	1.89	3.19	2.85
TYPE OF FAMILY AND NUMBER OF OWN CHILDREN														
All families	498	630	649	320	1 230	414	1 024	1 045	1 117	4	962	2	3	696
With own children under 18 years	239	257	375	142	441	223	476	460	676	2	580	2	3	344
Number of children	490	556	992	346	858	401	1 014	1 006	1 708	6	1 793	7	8	736
Husband-wife families	389	481	474	227	1 080	382	874	817	849	2	525	1	3	585
With own children under 18 years	176	179	270	90	388	199	403	334	479	—	265	1	3	276
Number of children	354	377	714	226	771	360	881	763	1 193	—	826	4	8	578
Percent of total under 18 years	64.8	61.6	64.4	58.4	83.9	82.0	81.5	71.0	63.1	—	40.0	57.1	100.0	70.9
Families with other male head	23	21	35	15	26	3	18	40	27	—	44	—	—	13
With own children under 18 years	9	4	14	6	4	2	8	12	8	—	17	—	—	4
Number of children	25	4	28	12	6	2	13	16	17	—	49	—	—	10
Families with female head	86	128	140	78	124	29	132	188	241	2	393	1	—	98
With own children under 18 years	54	74	91	46	49	22	65	114	189	2	298	1	—	64
Number of children	111	175	250	108	81	39	120	227	498	6	918	3	—	148
Percent of total under 18 years	20.3	28.6	22.6	27.9	8.8	8.9	11.1	21.1	26.3	100.0	44.5	42.9	—	18.2
Persons under 18 years	546	612	1 108	387	919	439	1 081	1 075	1 892	6	2 065	7	8	815
MARITAL STATUS														
Male, 14 years old and over														
Single	604	824	983	528	2 008	472	1 267	1 340	1 548	7	1 395	3	6	826
Married	126	180	338	149	492	74	280	346	456	1	494	2	3	175
Separated	413	524	545	269	1 281	389	900	857	943	6	686	1	3	607
Widowed	11	26	41	25	35	4	14	17	44	4	128	—	—	10
Divorced	23	51	38	39	99	3	35	39	83	—	150	—	—	18
	42	69	62	71	136	6	52	98	66	—	65	—	—	26
Female, 14 years old and over														
Single	812	1 067	1 061	609	2 041	544	1 536	1 777	1 847	10	1 722	3	3	985
Married	142	143	274	116	387	94	274	300	421	6	498	1	—	138
Separated	441	548	580	270	1 159	392	930	906	1 025	4	797	2	3	634
Widowed	31	44	65	29	36	6	24	47	131	2	239	1	—	

Table P-1. General Characteristics of the Population: 1970—Continued

[For minimum base for derived figures (percent, median, etc.) and meaning of symbols, see text]

Census Tracts	Bakersfield—Con.							Balance of Kern County						
	Tract 0027	Tract 0028.02	Tract 0028.03	Tract 0029	Tract 0030	Tract 0031.01	Tract 0031.02	Tract 0001.01	Tract 0001.02	Tract 0002	Tract 0003	Tract 0004	Tract 0005	Tract 0006
RACE														
All persons	831	172	834	5 765	3 062	1 625	3 263	4 066	3 423	6 391	3 348	3 448	3 698	533
White	815	168	804	5 588	2 812	1 579	3 174	4 028	3 393	6 317	3 304	3 408	3 607	496
Negro	5	3	12	11	84	9	28	1	4	2	—	3	17	—
Percent Negro	0.6	1.7	1.4	0.2	2.7	0.6	0.9	—	0.1	—	—	0.1	0.5	—
AGE BY SEX														
Male, all ages	391	88	408	2 883	1 523	804	1 615	1 925	1 684	3 033	1 585	1 637	1 888	245
Under 5 years	38	2	35	263	151	91	156	161	118	312	151	157	156	30
3 and 4 years	11	1	14	128	64	35	72	71	53	123	57	56	64	9
5 to 9 years	45	7	42	369	190	122	232	174	130	305	145	124	242	24
5 years	9	—	4	71	26	20	42	30	21	57	21	23	40	5
6 years	5	4	5	65	39	27	43	38	23	60	34	30	50	2
10 to 14 years	37	8	49	363	208	103	227	192	189	242	145	151	257	25
14 years	4	4	8	68	38	20	40	34	42	58	28	25	61	3
15 to 19 years	29	3	46	291	188	60	152	164	180	273	143	145	171	13
15 years	2	—	13	54	42	15	33	28	48	65	35	30	40	3
16 years	2	1	14	79	47	17	30	39	33	46	37	32	32	4
17 years	9	1	6	76	40	12	43	30	42	52	21	31	46	4
18 years	7	1	8	54	41	11	31	40	31	51	28	28	28	3
19 years	9	—	5	28	18	5	15	27	26	59	22	24	25	—
20 to 24 years	35	10	30	136	65	50	74	117	101	255	128	120	77	12
20 years	5	2	2	24	15	8	23	28	20	49	22	27	18	5
21 years	7	1	2	22	6	4	10	22	22	52	23	30	14	1
25 to 34 years	61	22	64	429	208	136	270	297	201	379	207	202	265	40
35 to 44 years	25	10	60	425	198	103	246	190	206	276	169	174	280	18
45 to 54 years	34	3	55	357	180	61	164	218	253	324	178	187	235	20
55 to 59 years	30	1	10	102	52	18	34	123	115	183	92	108	75	13
60 to 64 years	21	2	9	56	42	10	29	102	84	164	69	89	48	12
65 to 74 years	29	19	6	69	33	26	17	124	80	223	114	123	52	24
75 years and over	7	1	2	23	8	24	14	63	27	97	44	57	30	14
Female, all ages	440	84	426	2 882	1 539	821	1 648	2 141	1 739	3 358	1 763	1 811	1 810	288
Under 5 years	34	6	29	213	128	84	139	179	92	265	156	149	138	28
3 and 4 years	15	1	14	85	51	40	74	75	28	105	55	48	58	11
5 to 9 years	50	4	42	335	185	102	236	178	117	267	133	172	226	26
5 years	8	1	8	54	33	23	45	34	22	43	27	31	42	9
6 years	7	1	7	79	40	18	44	39	20	55	33	38	31	7
10 to 14 years	33	5	54	356	191	106	226	184	187	247	140	174	231	18
14 years	4	1	10	61	34	27	53	41	41	63	30	29	36	5
15 to 19 years	33	4	44	262	156	47	136	158	167	301	173	140	177	23
15 years	5	2	15	57	33	13	36	24	33	52	33	27	42	2
16 years	7	1	9	63	34	5	41	31	27	60	26	35	46	5
17 years	6	—	6	52	40	10	22	37	43	54	29	31	37	6
18 years	5	1	10	58	26	8	24	22	35	70	33	23	30	6
19 years	10	—	4	32	23	11	13	44	29	65	52	24	22	4
20 to 24 years	50	13	52	198	124	63	90	173	150	316	147	156	97	32
20 years	5	2	10	45	20	7	11	34	20	69	29	32	18	10
21 years	9	2	9	33	27	9	14	35	37	66	33	29	17	4
25 to 34 years	54	20	66	469	212	159	344	301	205	393	212	226	271	32
35 to 44 years	36	8	67	454	221	83	234	218	247	302	178	180	271	25
45 to 54 years	50	2	49	310	179	56	142	253	267	437	200	209	198	27
55 to 59 years	25	4	11	91	54	15	28	120	113	230	100	119	82	11
60 to 64 years	25	4	6	69	33	12	32	112	67	180	89	95	37	18
65 to 74 years	30	13	5	81	43	23	33	180	84	261	134	141	56	32
75 years and over	20	1	1	44	13	71	8	85	43	159	101	50	26	16
RELATIONSHIP TO HEAD OF HOUSEHOLD														
All persons	831	172	834	5 765	3 062	1 625	3 263	4 066	3 423	6 391	3 348	3 448	3 698	533
In households	831	172	834	5 742	3 062	1 533	3 263	4 053	3 410	6 391	3 342	3 448	3 622	533
Head of household	300	80	259	1 669	819	412	879	1 451	1 168	2 431	1 219	1 312	1 013	207
Head of family	231	53	233	1 505	769	389	823	1 166	1 001	1 834	930	965	932	130
Primary individual	69	27	26	164	50	23	56	285	167	597	289	347	81	77
Wife of head	195	47	207	1 381	684	365	762	1 025	902	1 496	790	765	869	100
Other relative of head	314	38	351	2 628	1 520	748	1 566	1 528	1 306	2 351	1 283	1 323	1 704	218
Not related to head	22	7	17	64	39	8	56	49	34	113	50	48	36	8
In group quarters	—	—	—	23	—	92	—	13	13	—	6	—	76	—
Persons per household	2.77	2.15	3.22	3.44	3.74	3.72	3.71	2.79	2.92	2.63	2.74	2.63	3.58	2.57
TYPE OF FAMILY AND NUMBER OF OWN CHILDREN														
All families	231	53	233	1 505	769	389	823	1 166	1 001	1 834	930	965	932	130
With own children under 18 years	118	20	156	995	533	291	602	578	524	901	460	487	593	71
Number of children	233	33	307	2 127	1 209	655	1 341	1 155	986	1 807	931	1 038	1 402	164
Husband-wife families	195	47	207	1 381	684	365	762	1 025	902	1 496	790	765	869	100
With own children under 18 years	91	14	136	916	472	274	555	496	458	679	376	350	554	48
Number of children	177	25	275	1 972	1 069	608	1 248	988	879	1 360	762	739	1 316	118
Percent of total under 18 years	66.0	67.6	87.6	86.5	82.9	89.4	87.8	78.6	83.0	69.1	72.5	66.4	88.1	67.8
Families with other male head	2	1	5	33	19	4	6	30	17	56	21	34	16	3
With own children under 18 years	—	—	3	18	13	1	2	16	9	25	9	15	6	3
Number of children	—	—	3	29	32	4	6	41	12	45	17	23	10	7
Families with female head	34	5	21	91	66	20	55	111	82	282	119	166	47	27
With own children under 18 years	27	5	17	61	48	16	45	66	57	197	75	122	33	20
Number of children	56	7	29	126	108	43	87	126	95	402	152	276	76	39
Percent of total under 18 years	20.9	18.9	9.2	5.5	8.4	6.3	6.1	10.0	9.0	20.4	14.5	24.8	5.1	22.4
Persons under 18 years	268	37	314	2 280	1 289	680	1 421	1 257	1 059	1 967	1 051	1 113	1 493	174
MARITAL STATUS														
Male, 14 years old and over	275	75	290	1 956	1 012	508	1 040	1 432	1 289	2 232	1 172	1 230	1 294	169
Single	52	16	68	463	268	99	236	275	298	439	243	242	345	38
Married	206	48	213	1 427	711	386	776	1 076	925	1 592	835	839	891	105
Separated	4	1	4	12	5	4	7	21	5	38	21	30	9	2
Widowed	8	8	2	18	8	12	7	28	22	73	26	45	23	8
Divorced	9	3	7	48	25	11	21	53	44	128	68	104	35	18
Female, 14 years old and over	327	70	311	2 039	1 069	556	1 100	1 641	1 384	2 642	1 364	1 345	1 251	221
Single	37	11	71	384	219	79	213	239	253	354	195	164	231	43
Married	218	49	215	1 457	734	384	799	1 098	945	1 658	878	885	900	115
Separated	9	2	3	30	22	4	16	34	19	89	48	63	13	10
Widowed	42	6	7	114	59	68	48	202	102	367	193	172	77	37
Divorced	30	4	18	84	57	25	40	102	84	263	98	124	43	26

Table P-1. General Characteristics of the Population: 1970—Continued

[For minimum base for derived figures (percent, median, etc.) and meaning of symbols, see text]

Census Tracts	Balance of Kern County—Con.														
	Tract 0007	Tract 0009.01	Tract 0009.04	Tract 0009.05	Tract 0009.06	Tract 0009.07	Tract 0010	Tract 0011.01	Tract 0011.02	Tract 0011.03	Tract 0012	Tract 0013	Tract 0014	Tract 0018	Tract 0019.01
RACE															
All persons	2 951	1 711	2 970	2 182	2 705	1 815	2 839	2 509	4 483	2 552	4 965	3 238	1 792	3 905	21
White	2 924	1 685	2 899	2 171	2 681	1 786	2 734	2 471	4 314	2 293	4 782	3 010	1 731	3 851	18
Negro	4	—	8	—	3	—	8	19	12	4	46	9	13	14	—
Percent Negro	0.1	—	0.3	—	0.1	—	0.3	0.8	0.3	0.2	0.9	0.3	0.7	0.4	—
AGE BY SEX															
Male, all ages															
Under 5 years	1 396	832	1 451	1 040	1 312	873	1 441	1 254	2 159	1 183	2 366	1 516	838	1 880	10
3 and 4 years	89	39	99	48	124	77	119	114	209	127	218	152	102	155	2
5 to 9 years	35	24	39	22	49	37	46	50	93	53	86	61	38	60	1
5 years	118	84	156	71	152	120	199	132	253	137	247	170	99	216	—
6 years	14	11	24	13	17	25	40	20	39	28	40	30	21	37	—
10 to 14 years	18	18	26	13	28	23	35	30	53	29	49	38	23	36	1
14 years	138	120	179	98	168	126	201	155	255	105	251	192	70	223	—
15 to 19 years	28	24	32	20	38	22	40	33	52	22	51	37	10	47	1
15 years	111	97	164	119	134	89	176	180	225	106	268	176	53	205	—
16 years	22	22	35	26	32	19	54	46	52	22	60	38	11	48	—
17 years	22	32	35	30	41	27	34	40	47	20	58	36	8	41	—
18 years	29	19	39	24	22	19	38	31	44	25	74	36	12	47	1
19 years	21	15	30	20	22	12	29	27	41	20	36	34	6	30	—
20 to 24 years	17	9	25	19	17	12	21	36	41	19	40	32	16	39	1
20 years	82	25	72	74	76	36	81	83	157	105	230	124	94	87	—
21 years	18	10	11	22	12	5	19	16	30	23	42	29	23	28	—
22 years	12	6	15	18	14	3	9	17	30	17	47	21	11	8	—
25 to 34 years	174	45	154	91	178	154	154	145	284	119	318	172	103	281	1
35 to 44 years	116	142	179	96	161	125	197	137	233	100	205	115	74	277	—
45 to 54 years	199	171	233	183	159	102	161	142	201	91	184	155	66	231	4
55 to 59 years	103	63	100	93	79	22	62	55	99	85	103	57	41	69	—
60 to 64 years	90	22	59	55	33	11	45	36	86	70	98	57	40	39	—
65 to 74 years	131	17	45	68	34	8	30	44	111	93	150	89	63	52	—
75 years and over	45	7	11	44	14	3	16	31	46	45	94	57	33	45	—
Female, all ages															
Under 5 years	1 555	879	1 519	1 142	1 393	942	1 398	1 255	2 324	1 369	2 599	1 722	954	2 025	11
3 and 4 years	100	38	83	59	111	103	110	106	213	125	217	140	101	139	—
5 to 9 years	47	15	35	24	52	47	44	37	83	45	89	64	45	62	—
5 years	108	94	155	70	158	126	175	135	260	97	226	200	76	185	—
6 years	25	14	26	10	26	22	36	25	51	21	46	42	20	39	—
10 to 14 years	29	15	25	12	34	23	30	29	53	21	45	37	16	30	—
14 years	123	134	185	85	162	105	180	170	253	135	233	208	84	263	—
15 to 19 years	24	35	35	22	35	19	42	40	45	23	53	49	19	51	—
15 years	127	120	167	109	155	90	176	148	211	117	271	185	76	218	3
16 years	29	32	44	21	34	26	49	33	42	27	63	39	14	54	—
17 years	24	26	43	19	36	15	36	30	57	21	58	36	12	48	1
18 years	29	27	34	28	38	24	38	35	41	21	54	39	10	45	—
19 years	24	21	28	25	34	17	26	28	37	21	51	32	13	35	—
20 to 24 years	21	14	18	16	13	8	27	22	34	27	65	39	27	36	2
20 years	92	12	60	63	91	64	79	86	201	120	264	142	103	106	1
21 years	19	3	11	14	15	9	17	14	43	21	52	28	27	21	—
22 years	19	3	23	15	13	10	17	15	43	28	67	26	18	11	1
25 to 34 years	173	69	180	113	195	170	177	148	324	140	299	179	106	283	2
35 to 44 years	168	177	225	123	190	144	222	172	267	104	219	160	66	289	—
45 to 54 years	220	147	258	191	170	85	144	133	246	163	262	150	73	240	3
55 to 59 years	114	38	71	83	56	20	50	39	104	84	111	75	47	71	1
60 to 64 years	120	23	45	72	39	17	42	35	81	72	127	57	61	48	—
65 to 74 years	134	22	48	102	37	10	28	39	115	137	203	116	107	67	—
75 years and over	76	5	22	72	29	8	15	44	49	75	167	110	54	116	1
RELATIONSHIP TO HEAD OF HOUSEHOLD															
All persons															
In households	2 951	1 711	2 970	2 182	2 705	1 815	2 839	2 509	4 483	2 552	4 965	3 238	1 792	3 905	21
Head of household	2 941	1 711	2 970	2 182	2 692	1 809	2 822	2 431	4 483	2 536	4 590	3 031	1 792	3 753	21
Head of family	882	455	810	645	703	463	671	599	1 189	703	1 186	692	454	970	7
Primary individual	176	25	78	169	91	22	63	38	189	703	1 186	692	454	970	7
Wife of head	792	442	743	585	633	415	588	526	1 016	575	944	522	357	873	6
Other relative of head	1 052	781	1 298	757	1 229	887	1 441	1 239	2 057	1 072	1 872	1 548	709	1 727	8
Not related to head	39	8	41	26	36	22	59	29	39	25	97	35	35	48	—
In group quarters	10	—	—	—	13	6	17	78	—	16	375	207	—	152	—
Persons per household	2.78	3.56	3.34	2.68	3.39	3.73	3.84	3.82	3.27	2.74	2.74	3.27	2.59	3.40	3.00
TYPE OF FAMILY AND NUMBER OF OWN CHILDREN															
All families															
With own children under 18 years	882	455	810	645	703	463	671	599	1 189	703	1 186	692	454	970	7
Number of children	370	283	465	281	450	349	479	403	694	348	641	412	221	634	3
Husband-wife families	792	442	743	585	633	415	588	526	1 016	575	944	522	357	873	6
With own children under 18 years	313	275	424	250	394	311	419	349	582	260	490	302	155	572	3
Number of children	678	641	918	501	899	657	1 009	828	1 376	584	1 095	868	386	1 272	4
Percent of total under 18 years	61.6	96.1	84.5	86.5	83.4	83.5	81.8	80.6	79.7	67.7	63.0	67.5	64.4	86.9	—
Families with other male head	19	3	12	15	9	9	21	17	33	17	44	42	15	18	—
With own children under 18 years	8	1	5	9	7	7	12	8	12	8	20	23	6	10	—
Number of children	12	2	7	14	15	14	27	13	19	18	39	54	17	16	—
Families with female head	71	10	55	45	61	39	62	56	140	111	198	128	82	79	1
With own children under 18 years	49	7	36	22	49	31	48	46	100	80	131	87	60	52	—
Number of children	92	13	79	42	102	73	112	109	234	190	307	227	147	102	—
Percent of total under 18 years	11.1	1.9	7.3	7.3	9.5	9.3	9.1	10.6	13.6	22.0	17.7	17.7	24.5	7.0	—
Persons under 18 years	831	667	1 087	579	1 078	787	1 233	1 027	1 726	862	1 739	1 286	599	1 464	4
MARITAL STATUS															
Male, 14 years old and over															
Single	1 079	613	1 049	843	906	572	962	886	1 494	836	1 701	1 039	577	1 333	7
Married	213	151	253	203	221	132	283	268	350	174	468	334	122	349	1
Separated	819	451	765	603	650	426	621	566	1 064	600	1 044	605	386	919	6
Widowed	6	3	9	6	4	2	16	7	21	13	36	30	12	16	—
Divorced	23	5	12	19	14	3	13	34	29	22	83	50	21	33	—
Female, 14 years old and over	24	6	19	18	21	11	45								

Table P-1. General Characteristics of the Population: 1970—Continued

[For minimum base for derived figures (percent, median, etc.) and meaning of symbols, see text]

Census Tracts	Balance of Kern County—Con.														
	Tract 0021	Tract 0023.01	Tract 0023.02	Tract 0024	Tract 0025	Tract 0026	Tract 0027	Tract 0028.01	Tract 0028.02	Tract 0028.03	Tract 0028.04	Tract 0030	Tract 0031.01	Tract 0031.02	Tract 0031.03
RACE															
All persons	3 098	5 090	2 877	2 351	5 759	658	4 642	1 336	4 293	2 634	1 032	2 321	1 828	1 620	3 717
White	1 805	4 524	2 493	1 917	2 284	645	4 552	1 312	4 243	2 562	1 029	2 282	1 791	1 590	3 293
Negro	992	66	245	325	3 317	9	8	2	5	3	1	5	21	7	387
Percent Negro	32.0	1.3	8.5	13.8	57.6	1.4	0.2	0.4	—	0.1	0.1	0.2	1.1	0.4	10.4
AGE BY SEX															
Male, all ages	1 537	2 536	1 394	1 182	2 812	331	2 230	664	2 081	1 330	431	1 107	888	808	1 853
Under 5 years	178	311	151	119	313	32	176	38	133	120	—	127	95	100	197
3 and 4 years	84	120	68	51	132	9	62	18	48	52	—	51	40	51	83
5 to 9 years	199	318	202	158	420	36	205	66	227	202	1	108	137	143	260
5 years	38	67	37	28	74	7	34	7	50	35	1	25	32	25	49
6 years	44	64	35	25	90	12	47	18	50	42	—	21	25	28	51
10 to 14 years	227	332	232	166	453	24	244	100	261	212	1	127	103	94	282
14 years	49	82	42	40	87	4	45	16	51	41	—	24	18	16	64
15 to 19 years	158	303	148	136	357	30	227	101	232	147	1	102	72	61	189
15 years	35	65	31	29	87	4	47	25	48	31	—	22	17	19	41
16 years	36	76	36	28	81	6	50	21	52	35	—	20	14	12	40
17 years	28	66	29	29	74	3	46	24	59	34	1	17	16	17	52
18 years	36	59	32	30	71	6	34	23	39	31	—	21	18	8	25
19 years	23	37	20	20	44	11	50	8	34	16	—	22	7	5	31
20 to 24 years	100	170	98	63	139	34	164	17	140	43	5	99	46	47	99
20 years	28	34	26	15	42	2	33	4	31	5	—	14	6	6	16
21 years	19	32	19	12	25	8	26	2	27	5	2	23	7	8	12
25 to 34 years	144	291	123	108	220	45	292	21	274	201	4	109	157	163	207
35 to 44 years	151	256	134	109	267	40	246	98	331	217	4	93	101	103	217
45 to 54 years	125	241	109	116	240	27	299	138	279	113	37	95	85	46	169
55 to 59 years	66	97	53	50	120	17	116	44	84	35	41	68	33	23	66
60 to 64 years	57	71	54	47	91	20	95	20	46	26	59	46	33	13	65
65 to 74 years	96	95	63	73	139	20	111	18	48	10	190	86	20	10	75
75 years and over	36	51	27	37	53	6	55	3	26	4	88	47	6	17	27
Female, all ages	1 561	2 554	1 483	1 169	2 947	327	2 412	672	2 212	1 304	601	1 214	940	812	1 864
Under 5 years	170	272	157	93	324	25	173	23	181	113	1	114	111	94	172
3 and 4 years	70	120	68	43	137	10	57	12	69	47	—	41	43	47	68
5 to 9 years	191	351	221	163	424	23	203	66	235	179	—	136	140	127	237
5 years	46	73	30	32	81	1	38	7	31	26	—	24	19	29	46
6 years	41	80	49	36	84	6	40	14	42	37	—	27	24	17	48
10 to 14 years	197	336	197	177	455	20	229	115	245	177	1	104	105	107	235
14 years	36	58	40	25	86	4	45	21	51	33	—	18	16	15	43
15 to 19 years	190	244	195	124	319	37	210	92	261	116	7	105	69	69	202
15 years	44	55	35	30	74	3	46	27	55	27	1	22	17	16	44
16 years	43	54	54	40	63	6	43	21	62	31	—	17	16	16	52
17 years	31	47	47	21	62	8	30	24	47	24	3	21	20	10	29
18 years	40	47	34	19	63	6	44	12	49	21	2	22	11	13	50
19 years	32	34	25	14	57	14	47	8	48	13	1	23	5	14	27
20 to 24 years	112	201	106	67	169	46	214	16	159	71	6	110	74	68	134
20 years	32	55	31	15	40	5	38	9	34	13	—	30	11	10	17
21 years	18	42	21	16	38	8	46	2	23	14	—	19	12	8	23
25 to 34 years	163	294	158	132	347	38	299	37	291	250	4	128	179	169	272
35 to 44 years	142	310	147	118	314	39	266	120	369	216	4	104	95	68	210
45 to 54 years	144	227	133	107	243	33	347	144	277	114	60	127	84	65	165
55 to 59 years	70	83	58	59	98	21	135	30	63	26	98	62	36	19	63
60 to 64 years	72	81	43	52	76	9	107	12	46	18	99	58	17	9	63
65 to 74 years	73	99	50	51	137	20	157	12	51	15	235	87	24	9	64
75 years and over	37	56	18	26	41	16	72	5	34	9	86	59	6	8	27
RELATIONSHIP TO HEAD OF HOUSEHOLD															
All persons	3 098	5 090	2 877	2 351	5 759	658	4 642	1 336	4 293	2 634	1 032	2 321	1 828	1 620	3 717
In households	3 090	5 075	2 874	2 351	5 725	658	4 635	1 336	4 293	2 621	1 032	2 314	1 828	1 599	3 673
Head of household	868	1 317	702	619	1 424	249	1 590	362	1 298	651	576	791	487	379	1 018
Head of family	659	1 138	576	518	1 229	178	1 305	345	1 143	634	417	609	457	378	868
Primary individual	209	179	126	101	195	71	285	17	155	17	159	182	30	21	150
Wife of head	476	975	439	437	909	145	1 158	331	1 029	594	388	487	423	352	732
Other relative of head	1 691	2 727	1 682	1 245	3 323	252	1 821	632	1 922	1 360	63	982	896	811	1 860
Not related to head	55	56	51	50	69	12	66	11	44	16	5	54	22	17	63
In group quarters	8	15	3	—	34	—	7	—	—	13	—	7	—	47	44
Persons per household	3.56	3.85	4.09	3.80	4.02	2.64	2.92	3.69	3.31	4.03	1.79	2.93	3.75	3.96	3.61
TYPE OF FAMILY AND NUMBER OF OWN CHILDREN															
All families	659	1 138	576	518	1 229	178	1 305	345	1 143	634	417	609	457	378	868
With own children under 18 years	405	748	396	318	820	82	712	226	756	487	5	324	305	290	573
Number of children	1 208	2 082	1 249	960	2 576	160	1 429	533	1 557	1 135	6	741	755	686	1 516
Husband-wife families	476	975	439	437	909	145	1 158	331	1 029	594	388	487	423	352	732
With own children under 18 years	296	632	306	268	569	68	620	216	684	459	2	240	279	271	478
Number of children	872	1 763	1 008	812	1 805	134	1 247	517	1 417	1 075	2	546	705	633	1 230
Percent of total under 18 years	63.2	77.0	72.4	77.1	63.8	70.5	83.6	94.0	88.3	90.7	22.2	65.4	89.1	83.8	75.0
Families with other male head	36	29	29	12	54	5	22	5	24	10	9	22	8	7	24
With own children under 18 years	12	12	13	10	29	1	10	2	12	6	—	8	5	3	13
Number of children	22	23	29	34	70	1	20	4	22	10	—	18	8	4	42
Families with female head	147	134	108	69	266	28	125	9	90	30	20	100	26	19	172
With own children under 18 years	97	104	77	40	222	13	82	8	60	22	3	76	21	16	82
Number of children	314	296	212	114	701	25	162	12	118	50	4	177	42	49	244
Percent of total under 18 years	22.8	12.9	15.2	10.8	24.8	13.2	10.9	2.2	7.4	4.2	44.4	21.2	5.3	6.5	14.9
Persons under 18 years	1 379	2 290	1 392	1 053	2 830	190	1 492	550	1 605	1 185	9	835	791	755	1 641
MARITAL STATUS															
Male, 14 years old and over	982	1 657	851	779	1 713	243	1 650	476	1 511	837	429	769	571	487	1 178
Single	312	508	281	235	583	55	361	130	379	214	14	167	109	106	313
Married	579	1 044	494	484	1 019	157	1 212	335	1 069	613	395	531	447	366	793
Separated	47	28	26	29	50	—	27								

Table P-1. General Characteristics of the Population: 1970—Continued

(For minimum base for derived figures (percent, median, etc.) and meaning of symbols, see text)

Census Tracts	Balance of Kern County—Con.														
	Tract 0032.01	Tract 0032.02	Tract 0033.01	Tract 0033.02	Tract 0034	Tract 0035	Tract 0036	Tract 0037	Tract 0038	Tract 0039	Tract 0040	Tract 0041	Tract 0042	Tract 0043	Tract 0044
RACE															
All persons	2 451	2 323	4 380	2 252	3 536	4 348	4 322	2 335	4 844	1 826	2 611	5 253	1 285	832	8 112
White	2 386	2 276	4 345	2 207	3 514	4 288	4 287	2 018	4 783	1 729	2 397	4 987	1 213	809	7 157
Negro	43	19	2	8	—	—	2	267	20	73	45	5	46	16	786
Percent Negro	1.8	0.8	—	0.4	—	—	—	11.4	0.4	4.0	1.7	0.1	3.6	1.9	9.7
AGE BY SEX															
Male, all ages															
Under 5 years	1 248	1 163	2 242	1 131	1 734	2 093	2 083	1 188	2 414	1 089	1 284	2 580	662	414	3 959
3 and 4 years	90	97	179	111	133	146	177	119	198	81	128	227	60	23	364
5 to 9 years	38	43	88	56	52	64	81	42	93	35	44	98	33	12	145
5 years	147	142	276	105	155	172	213	127	308	100	174	275	77	56	458
6 years	24	28	40	19	22	28	37	20	41	21	36	43	21	11	78
10 to 14 years	26	32	41	15	40	34	41	28	63	29	35	53	16	8	104
14 years	150	130	269	131	164	219	201	136	315	115	136	261	101	52	481
15 to 19 years	29	23	51	29	38	50	52	21	62	27	25	53	22	12	93
15 years	161	117	267	76	171	245	196	134	249	106	128	293	90	49	476
16 years	30	38	59	13	36	43	33	19	70	17	28	66	23	12	94
17 years	47	29	65	17	44	50	48	32	55	21	28	59	16	11	103
18 years	36	21	46	20	32	51	49	34	47	23	31	67	25	14	123
19 years	22	12	38	12	27	50	33	27	48	17	25	56	15	6	79
20 to 24 years	78	75	97	53	109	131	128	71	129	105	82	170	33	16	274
20 years	18	11	25	2	24	41	20	14	30	28	21	38	8	5	74
21 years	13	17	18	7	19	22	25	11	22	27	13	31	5	6	40
25 to 34 years	119	129	236	152	214	186	247	128	310	146	134	275	55	35	385
35 to 44 years	156	128	283	149	182	294	234	118	349	118	111	291	68	60	450
45 to 54 years	139	152	270	133	220	321	257	135	253	164	132	328	72	56	443
55 to 59 years	73	63	141	61	105	112	121	73	106	63	59	134	35	29	171
60 to 64 years	43	50	99	51	90	85	103	60	72	52	69	115	28	12	171
65 to 74 years	66	61	70	69	125	109	139	63	88	24	90	135	25	17	196
75 years and over	26	19	55	40	66	73	67	24	37	15	41	86	18	9	90
Female, all ages															
Under 5 years	1 203	1 160	2 138	1 121	1 802	2 255	2 239	1 147	2 430	737	1 327	2 673	623	418	4 153
3 and 4 years	104	100	148	91	139	121	184	100	178	78	149	205	57	29	376
5 to 9 years	55	49	62	33	52	55	73	52	67	29	71	81	25	11	159
5 years	143	122	256	120	142	184	186	129	298	110	138	263	79	47	472
6 years	32	24	34	27	26	31	40	27	50	17	28	42	15	9	76
10 to 14 years	29	18	54	14	32	37	32	28	54	19	38	56	16	8	93
14 years	145	131	270	116	141	227	219	127	319	83	149	286	100	63	468
15 to 19 years	40	23	55	20	27	44	43	28	62	17	28	57	20	13	100
15 years	118	125	215	81	151	222	177	136	237	87	127	244	57	45	489
16 years	33	26	48	23	32	45	41	35	62	16	33	44	14	9	104
17 years	26	28	49	16	37	50	36	29	54	20	29	61	13	14	109
18 years	19	23	39	15	25	51	46	26	47	17	26	53	11	8	94
19 years	23	29	44	10	34	41	32	24	41	19	21	42	8	10	103
20 to 24 years	88	89	116	74	124	120	165	76	142	42	96	184	32	16	268
20 years	17	23	32	7	21	28	34	16	30	12	30	48	9	3	52
21 years	18	10	22	11	23	29	35	19	27	6	18	32	4	1	49
25 to 34 years	132	123	285	146	212	231	263	142	384	94	133	308	65	48	479
35 to 44 years	156	140	262	127	190	289	238	137	310	88	140	284	80	64	449
45 to 54 years	132	136	250	132	232	335	278	124	233	75	138	322	68	43	446
55 to 59 years	55	60	103	58	112	136	115	57	95	34	62	140	26	23	189
60 to 64 years	43	47	68	53	103	107	119	56	80	20	59	115	17	13	140
65 to 74 years	51	55	101	87	148	158	188	38	105	16	99	175	25	13	232
75 years and over	36	32	64	36	108	125	107	25	49	10	37	147	17	14	145
RELATIONSHIP TO HEAD OF HOUSEHOLD															
All persons															
In households	2 451	2 323	4 380	2 252	3 536	4 348	4 322	2 335	4 844	1 826	2 611	5 253	1 285	832	8 112
Head of household	2 446	2 312	4 348	2 246	3 503	4 244	4 316	2 311	4 832	1 490	2 585	5 161	1 285	824	8 060
Head of family	707	713	1 288	768	1 237	1 520	1 542	679	1 384	370	769	1 622	330	225	2 349
Primary individual	583	609	1 110	625	1 015	1 190	1 221	574	1 242	349	647	1 375	290	205	1 945
Other relative of head	124	104	178	143	222	330	321	105	142	21	122	247	40	20	404
Not related to head	527	541	1 039	582	916	1 064	1 085	523	1 158	313	578	1 232	262	195	1 677
In group quarters	1 174	1 034	1 976	865	1 318	1 618	1 649	1 092	2 260	786	1 224	2 256	684	391	3 935
Persons per household	3.46	3.24	3.38	2.92	2.83	2.79	2.80	3.40	3.49	4.03	3.36	3.18	3.89	3.66	3.43
TYPE OF FAMILY AND NUMBER OF OWN CHILDREN															
All families															
With own children under 18 years	583	609	1 110	625	1 015	1 190	1 221	574	1 242	349	647	1 375	290	205	1 945
Number of children	347	352	649	320	489	632	638	331	790	225	360	769	191	130	1 187
Percent of total under 18 years	880	809	1 599	732	1 004	1 302	1 337	821	1 835	628	952	1 750	551	320	2 979
Husband-wife families															
With own children under 18 years	527	541	1 039	582	916	1 064	1 085	523	1 158	313	578	1 232	242	195	1 677
Number of children	315	307	608	294	433	561	555	305	741	200	324	684	173	125	1 025
Percent of total under 18 years	813	705	1 511	670	879	1 153	1 172	753	1 718	569	858	1 576	509	310	2 583
Percent of total under 18 years	83.8	79.5	88.7	86.1	81.4	84.8	81.8	82.5	88.1	83.6	81.8	84.4	88.4	91.7	79.6
Families with other male head															
With own children under 18 years	19	24	24	18	18	27	23	12	17	11	15	34	7	4	48
Number of children	14	13	13	8	8	10	13	3	9	5	5	15	2	2	21
Percent of total under 18 years	25	28	21	13	15	24	18	5	21	6	13	30	3	6	50
Families with female head															
With own children under 18 years	37	44	47	25	81	99	113	39	67	25	54	109	21	6	220
Number of children	18	32	28	18	48	61	70	23	40	20	31	70	16	3	141
Percent of total under 18 years	42	76	67	49	110	125	147	63	96	53	81	144	39	4	346
Percent of total under 18 years	4.3	8.6	3.9	6.3	10.2	9.2	10.3	6.9	4.9	7.8	7.7	7.7	6.8	1.2	10.7
Persons under 18 years	970	887	1 704	778	1 080	1 359	1 433	913	1 951	681	1 049	1 867	576	338	3 246
MARITAL STATUS															
Male, 14 years old and over															
Single	890	817	1 569	813	1 320	1 606	1 544	827	1 655	820	871	1 870	446	295	2 749
Married	256	183	391	144	290	414	319	219	397	243	205	456	153	73	773
Separated	570	578	1 083	627	951	1 098	1 129	551	1 198	546	628	1 326	275	204	1 834
Widowed	21	13	15	24	10	12	14	18	16	8	21	28	1	3	52
Divorced	31	25	35	12	31	39	42	29	25	21	23	46	11	6	70
Percent of															

Table P-1. General Characteristics of the Population: 1970—Continued

[For minimum base for derived figures (percent, median, etc.) and meaning of symbols, see text]

Census Tracts

Balance of Kern County—Con.

	Tract 0045	Tract 0046	Tract 0047	Tract 0048	Tract 0049	Tract 0050	Tract 0051.01	Tract 0051.02	Tract 0052	Tract 0053	Tract 0054	Tract 0055.01	Tract 0055.02	Tract 0056	Tract 0057
RACE															
All persons	1 661	2 843	4 359	5 848	3 169	4 923	1 186	1 585	5 475	11 105	8 499	1 738	5 282	2 910	10 332
White	1 605	2 412	4 136	4 173	2 967	4 710	1 130	1 575	5 340	10 491	8 256	1 719	5 030	2 850	9 123
Negro	36	91	4	518	27	10	—	—	11	294	130	1	146	11	969
Percent Negro	2.2	3.2	0.1	8.9	0.9	0.2	—	—	0.2	2.6	1.5	0.1	2.8	0.4	9.4
AGE BY SEX															
Male, all ages															
Under 5 years	905	1 505	2 159	3 053	1 560	2 387	590	794	2 784	6 004	4 224	904	2 676	1 486	5 791
3 and 4 years	103	147	226	336	144	185	23	55	124	527	417	75	238	174	620
5 to 9 years	30	74	93	147	66	69	10	26	55	210	164	31	106	75	224
5 years	126	208	252	381	162	249	53	76	169	718	447	77	285	156	725
6 years	27	39	37	70	33	47	12	14	26	125	74	13	48	35	134
10 to 14 years	28	39	52	98	29	44	4	9	28	136	96	15	56	24	140
14 years	109	176	267	382	179	253	66	104	205	725	478	100	305	154	711
15 to 19 years	19	31	47	80	42	51	13	18	60	151	110	25	62	34	102
15 years	77	166	264	329	192	236	51	91	227	559	356	61	229	121	387
16 years	10	42	61	56	46	54	11	21	50	122	85	16	61	31	93
17 years	18	31	46	81	41	53	14	22	65	125	81	14	62	31	74
18 years	23	35	56	71	44	58	7	27	64	117	89	14	46	26	42
19 years	16	27	64	70	42	35	12	14	30	92	56	10	39	17	41
20 to 24 years	10	31	37	51	19	36	7	7	18	103	45	7	21	16	137
20 years	65	94	153	170	100	150	26	47	75	662	223	45	145	114	1 310
21 years	13	20	35	31	19	33	4	9	14	176	46	10	17	22	263
25 to 34 years	12	22	27	39	20	29	5	8	10	168	39	10	17	15	332
35 to 44 years	125	140	220	268	168	317	46	89	183	892	561	104	331	200	1 010
45 to 54 years	118	150	226	262	165	255	65	117	218	848	540	118	319	177	853
55 to 59 years	87	167	196	220	178	269	73	119	317	737	578	141	379	184	154
60 to 64 years	35	69	96	155	82	136	35	43	219	224	224	57	147	81	15
65 to 74 years	27	81	86	193	83	114	53	25	322	74	182	45	139	69	3
75 years and over	22	75	119	282	81	148	73	23	576	25	165	60	129	41	1
	11	32	54	75	26	75	26	5	149	13	53	21	36	15	2
Female, all ages															
Under 5 years	756	1 338	2 200	2 795	1 609	2 536	596	791	2 691	5 101	4 275	834	2 606	1 424	4 541
3 and 4 years	92	148	204	301	146	225	32	39	111	513	386	50	212	132	572
5 to 9 years	44	67	84	105	53	92	16	18	38	210	172	22	99	48	208
5 years	101	176	284	370	169	229	49	83	166	648	423	78	281	163	739
6 years	18	36	60	69	28	55	10	16	28	130	72	12	59	33	145
10 to 14 years	20	32	46	73	34	28	8	17	20	117	78	7	48	35	149
14 years	87	172	250	408	192	266	64	108	171	642	462	82	287	168	677
15 to 19 years	17	32	46	89	44	54	11	18	32	119	97	11	46	27	94
15 years	75	162	237	315	171	238	45	75	148	443	353	73	238	126	335
16 years	24	35	51	81	33	56	14	10	35	106	76	15	63	29	84
17 years	14	29	52	61	37	50	12	13	38	100	93	23	56	32	70
18 years	16	34	51	65	43	54	8	30	33	107	88	12	45	26	67
19 years	11	28	45	58	39	37	9	12	27	76	46	11	38	19	53
20 to 24 years	10	36	38	50	19	41	2	10	15	54	50	12	36	20	61
20 years	61	99	153	220	105	210	29	53	98	386	284	36	160	125	480
21 years	11	25	26	57	21	55	6	11	24	63	35	7	26	23	84
25 to 34 years	6	21	34	47	16	36	3	8	14	73	64	6	29	32	96
35 to 44 years	108	159	260	308	187	313	49	105	205	846	552	95	337	196	995
45 to 54 years	89	161	236	296	190	297	74	122	210	707	538	115	329	160	588
55 to 59 years	74	138	208	273	210	274	80	129	399	633	584	136	349	175	118
60 to 64 years	28	43	98	101	83	125	49	33	303	149	243	59	140	83	15
65 to 74 years	18	29	91	84	52	106	42	19	341	74	175	47	111	35	9
75 years and over	17	36	98	97	64	151	60	19	393	34	193	46	105	37	8
	6	15	81	22	40	102	23	6	146	26	82	17	57	24	5
RELATIONSHIP TO HEAD OF HOUSEHOLD															
All persons	1 661	2 843	4 359	5 848	3 169	4 923	1 186	1 585	5 475	11 105	8 499	1 738	5 282	2 910	10 332
In households	1 641	2 834	4 341	5 788	3 161	4 857	1 186	1 585	5 369	10 618	8 491	1 738	5 256	2 910	8 995
Head of household	424	723	1 184	1 444	918	1 648	426	469	2 246	3 169	2 788	623	1 708	904	2 240
Head of family	384	602	1 003	1 172	810	1 289	347	447	1 783	2 716	2 268	490	1 400	765	2 213
Primary individual	40	121	181	272	108	359	79	22	463	453	520	133	308	139	27
Wife of head	364	540	869	930	716	1 123	314	422	1 686	2 548	2 059	453	1 251	702	2 135
Other relative of head	827	1 523	2 253	3 246	1 503	2 026	419	679	1 360	4 852	3 543	643	2 204	1 261	4 592
Not related to head	26	48	35	168	24	60	27	15	77	49	101	19	93	43	4 592
In group quarters	20	9	18	60	8	66	—	—	106	487	8	—	26	—	1 337
Persons per household	3.87	3.92	3.67	4.01	3.44	2.95	2.78	3.38	2.39	3.35	3.05	2.79	3.08	3.22	4.02
TYPE OF FAMILY AND NUMBER OF OWN CHILDREN															
All families	384	602	1 003	1 172	810	1 289	347	447	1 783	2 716	2 268	490	1 400	765	2 213
With own children under 18 years	248	397	616	786	483	743	144	258	496	1 884	1 302	223	762	458	1 779
Number of children	661	1 120	1 675	2 326	1 159	1 622	326	559	1 072	4 356	2 934	525	1 812	1 029	4 410
Husband-wife families	344	540	869	930	716	1 123	314	422	1 686	2 548	2 059	453	1 251	702	2 135
With own children under 18 years	238	359	539	644	415	628	127	243	439	1 767	1 162	200	664	416	1 703
Number of children	638	1 011	1 463	1 913	1 009	1 365	290	531	959	4 134	2 691	473	1 592	948	4 220
Percent of total under 18 years	88.2	82.0	81.3	73.8	81.6	78.8	82.2	90.3	77.9	92.9	86.1	85.1	82.0	84.5	94.3
Families with other male head	15	24	35	76	20	30	10	6	32	62	46	9	44	22	17
With own children under 18 years	8	13	15	25	9	17	6	4	14	39	28	5	17	13	15
Number of children	19	28	44	59	17	25	10	7	27	81	43	6	34	21	35
Families with female head	5	38	99	166	74	136	23	19	65	106	163	28	105	41	61
With own children under 18 years	2	25	62	117	59	98	11	11	43	78	112	18	81	29	61
Number of children	4	81	168	354	133	232	26	21	86	141	200	46	186	60	155
Percent of total under 18 years	0.6	6.6	9.3	13.7	10.8	13.4	7.4	3.6	7.0	3.2	6.4	8.3	9.6	5.3	3.5
Persons under 18 years	723	1 233	1 800	2 593	1 236	1 732	353	588	1 231	4 450	3 125	556	1 941	1 122	4 474
MARITAL STATUS															
Male, 14 years old and over															
Single	586	1 005	1 461	2 034	1 117	1 751	461	577	2 346	4 185	2 992	677	1 910	1 036	3 837
Married	144	339	454	742											

Table P-1. General Characteristics of the Population: 1970—Continued

[For minimum base for derived figures (percent, median, etc.) and meaning of symbols, see text]

Census Tracts	Balance of Kern County—Con.							Totals for split tracts					
	Tract 0058	Tract 0059	Tract 0060	Tract 0061	Tract 0062	Tract 0063	Tract 0064	Tract 0005	Tract 0006	Tract 0007	Tract 0009.01	Tract 0009.04	Tract 0012
RACE													
All persons	2 397	2 725	1 524	4 595	3 413	5 654	8 913	3 875	2 115	5 024	3 489	3 368	5 779
White	2 327	2 686	1 427	4 514	3 268	5 289	8 568	3 782	2 039	4 967	3 427	3 276	5 566
Negro	41	6	72	7	30	97	1	17	6	7	12	11	48
Percent Negro	1.7	0.2	4.7	0.2	0.9	1.7	—	0.4	0.3	0.1	0.3	0.3	0.8
AGE BY SEX													
Male, all ages	1 203	1 379	883	2 256	1 740	2 856	4 497	1 980	991	2 380	1 689	1 665	2 734
Under 5 years	115	131	49	222	163	288	443	165	116	155	112	138	261
3 and 4 years	45	46	25	89	63	112	187	68	33	62	66	55	100
5 to 9 years	129	152	92	267	245	343	566	251	93	186	196	186	277
5 years	22	23	20	47	35	73	101	41	21	30	28	30	45
6 years	28	21	18	52	47	66	119	52	15	35	41	29	54
10 to 14 years	111	140	88	292	199	340	612	264	68	213	237	184	287
14 years	32	29	11	59	37	73	125	63	8	36	44	33	59
15 to 19 years	125	126	76	191	204	319	552	177	53	214	189	181	297
15 years	25	25	29	60	51	81	136	43	9	45	43	38	66
16 years	29	33	13	39	41	66	117	33	9	36	51	37	63
17 years	24	25	15	37	48	62	103	47	9	55	40	39	81
18 years	29	21	10	30	44	62	110	28	11	45	31	32	40
19 years	18	22	9	25	20	48	86	26	15	33	24	35	47
20 to 24 years	119	89	73	127	97	202	302	78	104	149	68	129	278
20 years	21	12	14	22	29	49	54	19	18	37	22	18	47
21 years	25	16	14	28	16	52	64	14	20	26	14	21	55
25 to 34 years	123	177	142	311	197	320	425	283	153	275	189	198	360
35 to 44 years	143	136	138	281	226	256	446	291	86	190	290	189	231
45 to 54 years	171	184	90	234	189	278	390	251	85	348	264	238	211
55 to 59 years	59	72	51	117	87	145	209	80	49	190	79	104	122
60 to 64 years	50	74	36	73	57	125	179	54	42	159	31	62	124
65 to 74 years	46	65	33	107	57	163	254	56	84	221	24	45	180
75 years and over	12	33	15	34	19	77	119	30	58	80	10	11	106
Female, all ages	1 194	1 346	641	2 339	1 673	2 798	4 416	1 895	1 124	2 644	1 800	1 703	3 045
Under 5 years	82	117	52	214	179	264	404	145	95	153	99	117	264
3 and 4 years	29	50	27	86	70	100	152	61	29	73	38	46	107
5 to 9 years	112	135	72	270	226	338	570	229	101	175	225	171	261
5 years	24	25	7	47	46	64	109	43	31	35	35	29	52
6 years	19	28	16	39	47	69	97	32	21	44	40	32	52
10 to 14 years	139	144	82	286	221	318	564	244	60	204	260	196	267
14 years	27	26	19	48	37	66	109	37	10	42	58	36	59
15 to 19 years	136	112	54	227	183	276	494	180	85	212	208	189	312
15 years	34	29	16	48	36	56	113	43	4	50	48	45	69
16 years	23	17	13	43	32	62	94	46	16	46	50	45	46
17 years	27	23	12	57	52	59	118	38	17	45	48	36	58
18 years	18	17	10	44	37	47	102	31	18	35	35	36	59
19 years	34	26	3	35	26	52	67	22	30	36	27	27	80
20 to 24 years	113	112	38	163	102	230	318	107	153	159	82	112	320
20 years	30	20	14	30	15	56	74	18	36	29	8	17	65
21 years	23	21	8	43	21	51	58	19	28	30	9	30	81
25 to 34 years	142	159	67	334	220	303	522	282	149	286	244	221	341
35 to 44 years	159	163	93	271	197	275	436	276	83	274	338	235	250
45 to 54 years	142	168	78	261	171	305	434	218	119	394	216	269	298
55 to 59 years	69	76	30	86	67	150	181	84	65	214	57	75	146
60 to 64 years	38	43	24	76	46	116	174	40	61	199	33	48	155
65 to 74 years	39	79	36	98	50	139	213	63	91	244	29	48	242
75 years and over	23	38	15	53	11	84	106	27	62	130	9	22	189
RELATIONSHIP TO HEAD OF HOUSEHOLD													
All persons	2 397	2 725	1 524	4 595	3 413	5 654	8 913	3 875	2 115	5 024	3 489	3 368	5 779
in households	2 397	2 711	1 331	4 595	3 361	5 636	8 854	3 794	2 056	5 008	3 489	3 368	5 404
Head of household	822	940	406	1 397	862	1 599	2 391	1 074	844	1 800	994	1 034	1 989
Head of family	651	719	333	1 205	778	1 371	2 027	983	552	1 519	888	903	1 400
Primary individual	171	221	73	192	84	228	364	91	292	281	106	131	589
Wife of head	572	633	307	1 106	717	1 176	1 690	917	454	1 360	828	801	1 107
Other relative of head	983	1 106	589	2 041	1 723	2 823	4 646	1 765	729	1 787	1 592	1 454	2 183
Not related to head	20	32	29	51	59	38	127	38	29	61	75	79	125
In group quarters	—	14	193	—	52	18	59	81	59	16	—	—	375
Persons per household	2.92	2.88	3.28	3.29	3.90	3.52	3.70	3.53	2.44	2.78	3.51	3.26	2.72
TYPE OF FAMILY AND NUMBER OF OWN CHILDREN													
All families	651	719	333	1 205	778	1 371	2 027	983	552	1 519	888	903	1 400
With own children under 18 years	364	402	189	730	512	802	1 247	618	259	608	610	541	750
Number of children	797	913	496	1 713	1 350	2 108	3 495	1 457	531	1 274	1 385	1 141	1 673
Husband-wife families	572	633	307	1 106	717	1 176	1 690	917	454	1 360	828	801	1 107
With own children under 18 years	310	343	171	663	484	682	1 019	577	192	523	565	470	565
Number of children	695	781	459	1 583	1 274	1 815	2 890	1 366	401	1 125	1 303	1 001	1 255
Percent of total under 18 years	61.8	80.4	86.1	86.3	85.3	79.7	75.3	88.2	67.2	82.5	92.5	81.3	62.8
Families with other male head	24	15	15	18	23	43	85	17	14	27	12	19	55
With own children under 18 years	13	5	10	10	5	23	40	7	5	9	7	9	23
Number of children	27	6	23	14	17	41	96	11	9	14	14	16	42
Families with female head	55	71	11	81	38	152	252	49	84	132	48	83	238
With own children under 18 years	41	54	8	57	23	97	188	34	62	76	38	62	162
Number of children	75	126	14	116	59	252	509	80	121	135	68	124	376
Percent of total under 18 years	8.8	13.0	2.6	6.3	4.0	11.1	13.3	5.2	20.3	9.9	4.8	10.1	18.8
Persons under 18 years	850	971	533	1 835	1 493	2 277	3 840	1 548	597	1 363	1 409	1 232	2 000
MARITAL STATUS													
Male, 14 years old and over	880	985	665	1 534	1 170	1 958	3 001	1 363	722	1 862	1 188	1 190	1 968
Single	209	223	203	337	317	564	915	355	138	382	308	319	525
Married	615	686	383	1 129	804	1 270	1 905	946	503	1 400	845	835	1 225
Separated	27	34	28	8	20	34	79	11	21	8	10	15	46
Widowed	15	29	25	29	19	65	82	24	32	38	9	12	90
Divorced	41	47	54	39	30	59	99	38	49	42	26	24	128
Female, 14 years old and over	888	976	454	1 617	1 084	1 944	2 987	1 314	878	2 154	1 274	1 255	2 312
Single	151	141	83	290	222	395	680	237	142	356	345	264	425
Married	617	678	325	1 157	764	1 288	1 910	950	509	1 421	852	844	1 275
Separated	20	25	7	20	15	48	108	13	31	28	8	19	88
Widowed	62	97	36	125	68	193	248	82	132	267	34	74	384
Divorced	58	60	10	45	30	68	149	45	95	110	43	73	228

Table P-1. General Characteristics of the Population: 1970—Continued

[For minimum base for derived figures (percent, median, etc.) and meaning of symbols, see text]

Census Tracts	Totals for split tracts—Con.													
	Tract 0013	Tract 0014	Tract 0018	Tract 0019.01	Tract 0021	Tract 0023.02	Tract 0024	Tract 0026	Tract 0027	Tract 0028.02	Tract 0028.03	Tract 0030	Tract 0031.01	Tract 0031.02
RACE														
All persons	5 083	4 187	5 273	3 660	3 121	2 887	2 366	3 115	5 473	4 465	3 468	5 383	3 453	4 883
White	4 703	4 016	5 181	3 507	1 818	2 503	1 932	2 828	5 367	4 411	3 366	5 094	3 370	4 764
Negro	16	59	14	44	1 002	245	325	244	13	5	15	89	30	35
Percent Negro	0.3	1.4	0.3	1.2	32.1	8.5	13.7	7.8	0.2	0.1	0.4	1.7	0.9	0.7
AGE BY SEX														
Male, all ages														
Under 5 years	2 331	1 924	2 529	1 687	1 547	1 400	1 192	1 490	2 621	2 169	1 738	2 630	1 692	2 423
3 and 4 years	249	201	217	134	180	151	120	144	214	135	155	278	186	256
5 to 9 years	89	65	84	53	84	68	51	51	73	49	66	115	75	123
10 to 14 years	244	208	273	155	200	203	167	250	234	244	298	259	375	375
15 to 19 years	48	41	54	34	39	37	29	32	43	50	39	51	52	67
20 to 24 years	59	47	49	31	44	35	25	40	52	54	47	60	52	71
25 to 34 years	245	136	290	152	227	235	168	133	281	269	261	335	206	321
35 to 44 years	50	21	56	28	49	43	41	23	49	55	49	62	38	56
45 to 54 years	252	133	251	163	158	149	138	140	256	235	193	290	132	213
55 to 64 years	47	31	57	35	35	32	29	27	49	48	44	64	32	52
65 to 74 years	50	23	47	35	36	36	29	31	52	53	49	67	31	42
75 years and over	55	23	57	32	28	29	29	30	55	60	40	57	28	60
Female, all ages	2 752	2 263	2 744	1 973	1 574	1 487	1 174	1 625	2 852	2 296	1 730	2 753	1 761	2 460
Under 5 years	240	199	200	150	170	157	93	130	207	187	142	242	195	233
3 and 4 years	98	83	83	61	70	68	43	53	72	70	61	92	83	121
5 to 9 years	273	169	252	169	194	222	165	139	253	239	221	321	242	363
10 to 14 years	57	42	52	33	47	31	32	26	46	32	34	57	42	74
15 to 19 years	51	36	47	34	41	49	36	33	47	43	44	67	42	61
20 to 24 years	266	147	320	133	197	197	177	133	262	250	231	295	211	333
25 to 34 years	62	31	61	26	36	40	25	25	49	52	43	52	43	68
35 to 44 years	298	167	285	155	190	196	124	130	243	265	160	261	116	205
45 to 54 years	54	25	70	31	44	35	30	19	51	57	42	55	30	52
55 to 64 years	50	25	65	25	43	54	40	27	50	63	40	51	21	57
65 to 74 years	59	25	55	34	31	48	21	25	36	47	30	61	30	32
75 years and over	56	43	45	28	40	34	19	20	49	50	31	48	19	37
Relationship to head of household	79	49	50	37	32	25	14	39	57	48	17	46	16	27
Persons per household	2.94	2.43	3.28	2.72	3.54	4.10	3.80	2.81	2.89	3.24	3.80	3.34	3.74	3.79
TYPE OF FAMILY AND NUMBER OF OWN CHILDREN														
All families	1 190	1 084	1 384	1 031	663	578	521	874	1 536	1 196	867	1 378	846	1 201
With own children under 18 years	651	478	857	479	407	398	321	426	830	776	643	857	595	892
Number of children	1 639	1 106	1 791	1 018	1 214	1 256	968	896	1 662	1 590	1 442	1 950	1 410	2 027
Husband-wife families	911	838	1 255	880	478	440	440	730	1 353	1 076	801	1 171	788	1 114
With own children under 18 years	478	334	771	406	296	307	271	344	711	698	595	712	553	826
Number of children	1 222	763	1 632	885	872	1 012	820	712	1 424	1 442	1 350	1 615	1 313	1 881
Percent of total under 18 years	66.7	63.0	85.8	81.6	63.0	72.3	77.3	70.8	80.9	87.8	90.1	76.0	89.3	86.4
Families with other male head	65	36	21	18	36	29	12	18	24	25	15	41	12	13
With own children under 18 years	32	10	12	8	12	13	10	5	10	13	9	21	6	5
Number of children	79	21	18	13	22	29	34	11	20	23	13	50	12	10
Families with female head	214	210	108	133	149	109	69	126	159	95	51	166	46	74
With own children under 18 years	141	134	74	65	99	78	40	77	109	65	39	124	37	61
Number of children	338	322	141	120	320	215	114	173	218	125	79	285	85	136
Percent of total under 18 years	18.4	26.6	7.4	11.1	23.1	15.4	10.7	17.2	12.4	7.6	5.3	13.4	5.8	6.3
Persons under 18 years	1 832	1 211	1 903	1 085	1 385	1 399	1 061	1 005	1 760	1 642	1 499	2 124	1 471	2 176
MARITAL STATUS														
Male, 14 years old and over														
Single	1 643	1 401	1 805	1 274	989	854	785	1 069	1 925	1 586	1 127	1 781	1 079	1 527
Married	460	302	423	281	313	283	238	230	413	395	282	435	208	342
Separated	1 018	910	1 308	906	585	495	487	764	1 418	1 117	826	1 242	833	1 142
Widowed	41	38	20	14	51	26	29	10	31	20	10	28	9	10
Divorced	73	72	36	35	45	35	39	26	41	29	7	41	14	12
Female, 14 years old and over	2 035	1 779	2 033	1 547	1 049	951	764	1 248	2 179	1 672	1 179	1 947	1 156	1 599
Single	449	249	408	277	267	282	178	184	345	359	254	334	179	304
Married	1 068	949	1 316	936	602	548	495	804	1 451	1 129	842	1 294	826	1 168
Separated	83	78	23	24	85	67	34	40	39	21	17	69	6	20
Widowed	371	405	205	229	125	82	70	160	237	96	45	188	97	68
Divorced	147	176	104	105	55	39	21	100	146	88	38	131	54	59

Table P-2. Social Characteristics of the Population: 1970

[Data based on sample, see text. For minimum base for derived figures (percent, median, etc.) and meaning of symbols, see text]

Census Tracts	Kern County			Bakersfield									
	Total	Bakersfield	Balance	Tract 0005	Tract 0006	Tract 0007	Tract 0008	Tract 0009.01	Tract 0009.02	Tract 0009.03	Tract 0009.04	Tract 0012	
NATIVITY, PARENTAGE, & COUNTRY OF ORIGIN													
All persons	329 162	49 315	259 647	247	1 653	1 975	5 495	1 656	3 666	3 719	478	895	
Native of native parentage	279 965	40 496	219 469	241	1 360	1 670	4 797	1 436	3 113	3 289	427	752	
Native of foreign or mixed parentage	34 923	6 679	28 244	6	132	235	584	163	441	330	28	104	
Foreign born	14 274	2 340	11 934	—	161	70	114	57	112	100	23	39	
Foreign stock	49 197	9 019	40 178	6	293	305	698	220	553	430	51	143	
United Kingdom	3 106	760	2 346	—	46	38	73	29	18	59	6	25	
Ireland (Eire)	631	229	402	—	—	37	18	—	22	7	—	—	
Sweden	708	167	541	—	—	6	37	9	31	7	—	—	
Germany	2 591	569	2 022	—	7	38	60	14	19	17	—	—	
Poland	410	72	338	—	—	—	12	—	5	—	—	—	
Czechoslovakia	362	54	308	—	—	—	—	7	12	7	—	—	
Austria	460	70	390	—	—	—	—	—	6	5	—	—	
Hungary	241	29	212	—	—	—	6	7	—	—	—	—	
U.S.S.R.	1 340	329	1 011	—	15	23	29	10	77	17	—	—	
Italy	1 846	653	1 193	—	6	41	60	7	60	41	—	—	
Canada	3 129	774	2 355	—	49	28	132	26	84	57	7	7	
Mexico	23 400	2 635	20 765	—	19	—	121	12	10	48	—	70	
Cuba	177	—	177	—	—	—	—	—	—	—	—	—	
Other America	526	168	358	—	—	5	—	40	22	24	—	41	
All other and not reported	10 270	2 510	7 760	6	151	89	150	59	187	141	38	—	
Persons of Spanish language ¹	51 030	7 585	43 445	—	73	134	512	92	179	237	—	268	
Other persons of Spanish surname ¹	4 280	1 036	3 244	—	—	16	54	40	56	40	38	19	
Persons of Spanish mother tongue	42 939	5 712	37 227	—	39	119	384	35	70	130	—	258	
Persons of Puerto Rican birth or parentage	786	78	708	—	8	—	—	6	—	7	—	—	
SCHOOL ENROLLMENT													
Enrolled persons, 3 to 34 years old	100 298	20 802	79 496	117	406	433	2 120	559	1 302	1 519	73	207	
Nursery school	1 723	410	1 313	—	8	10	19	5	39	31	—	16	
Public	1 086	273	813	—	—	—	11	—	35	31	—	16	
Kindergarten	6 390	1 214	5 176	11	33	16	90	34	49	76	8	6	
Public	4 326	1 199	3 127	11	33	16	90	34	49	71	8	6	
Elementary	58 578	11 304	47 274	65	212	208	1 004	325	651	879	55	118	
Public	56 841	10 761	46 080	52	212	198	950	276	606	826	55	118	
High school	25 730	5 262	20 468	41	50	136	662	136	318	321	10	61	
Public	25 208	5 069	20 139	41	45	130	644	136	312	316	10	54	
College	7 877	2 612	5 265	—	103	63	345	59	245	212	—	6	
Percent enrolled in school by age:													
16 and 17 years	87.7	87.3	87.9	...	74.5	99.9	99.9	86.2	87.1	99.9	—	87.9	
18 and 19 years	50.0	56.9	48.0	—	53.4	68.1	73.3	52.5	60.2	99.9	—	...	
20 and 21 years	17.2	27.2	14.5	—	41.6	14.8	59.6	26.9	74.6	65.2	—	—	
22 to 24 years	9.0	14.4	7.5	—	11.2	14.1	5.8	6.4	28.3	54.9	—	—	
25 to 34 years	6.5	8.9	5.8	—	12.4	3.0	12.9	9.0	14.7	7.6	—	7.3	
Percent 16 to 21 years not high school graduates and not enrolled in school	18.8	12.9	20.4	23.1	5.4	8.6	0.7	6.8	3.5	2.6	46.7	10.5	
YEARS OF SCHOOL COMPLETED													
Persons, 25 years old and over	170 934	37 651	133 283	113	887	1 340	2 940	847	2 066	1 901	165	394	
No school years completed	3 491	410	3 081	—	13	4	3	5	—	6	—	14	
Elementary: 1 to 4 years	9 403	1 387	8 016	6	52	4	25	—	11	5	—	23	
5 to 7 years	15 784	2 561	13 223	—	104	60	52	—	16	29	—	52	
8 years	19 823	3 537	16 286	4	154	64	126	23	53	45	6	53	
High school: 1 to 3 years	34 058	6 754	27 304	13	219	218	482	74	122	166	26	120	
4 years	49 872	11 751	38 121	75	191	477	1 109	279	805	686	85	109	
College: 1 to 3 years	23 272	6 710	16 562	9	102	291	648	185	491	495	34	15	
4 years or more	15 231	4 541	10 690	6	52	222	495	281	579	463	4	8	
Median school years completed	12.1	12.4	11.9	12.4	10.7	12.7	12.7	13.7	13.2	13.0	12.5	10.4	
Percent high school graduates	51.7	61.1	49.0	79.6	38.9	73.9	76.6	88.0	90.8	86.5	74.5	33.5	
CHILDREN EVER BORN													
Women, 35 to 44 years old ever married	18 678	4 088	14 590	4	53	88	457	113	287	320	21	29	
Children ever born	61 846	12 724	49 122	8	108	219	1 229	327	771	853	29	91	
Per 1,000 women ever married	3 311	3 113	3 367	...	2 038	2 489	2 689	2 894	2 686	2 666	...	3 138	
RESIDENCE IN 1965													
Persons, 5 years old and over, 1970 ²	300 510	63 817	236 693	242	1 520	1 835	5 190	1 538	3 439	3 452	340	769	
Same house as in 1970	136 394	31 801	104 593	137	541	1 250	3 413	468	1 684	1 716	—	210	
Different house:													
In central city of this SMSA	34 398	13 975	20 423	33	337	367	504	366	493	292	159	289	
In other part of this SMSA	52 765	4 216	48 549	—	223	12	362	69	278	153	5	171	
Outside this SMSA	58 548	10 177	48 371	49	302	144	769	494	863	1 156	165	74	
North and West	49 463	8 770	40 693	49	283	139	670	463	756	1 014	81	65	
South	9 085	1 407	7 678	—	19	5	99	31	107	142	84	9	
Abroad	4 380	685	3 695	—	—	—	79	12	70	111	11	4	
MEANS OF TRANSPORTATION AND PLACE OF WORK													
All workers	111 129	25 190	85 939	80	458	903	2 333	722	1 482	1 446	110	267	
Private auto: Driver	89 631	21 241	68 390	52	584	723	1 975	659	1 356	1 287	102	194	
Passenger	8 879	1 580	7 299	8	33	66	122	35	46	70	8	41	
Bus or streetcar	1 093	375	718	—	12	—	31	—	7	—	—	—	
Subway, elevated train, or railroad	13	8	5	—	—	—	—	—	—	—	—	—	
Walked to work	4 220	778	3 442	20	29	20	101	16	24	6	—	9	
Worked at home	2 392	350	2 042	—	—	48	36	—	6	47	—	—	
Other	4 901	858	4 043	—	—	46	68	12	43	36	—	23	
Inside SMSA	97 701	22 809	74 892	41	615	817	2 265	661	1 378	1 345	93	261	
Bakersfield city	37 219	16 378	20 841	26	427	640	1 712	428	920	1 034	68	167	
Remainder of Kern County	60 482	6 431	54 051	15	188	177	553	233	458	311	25	94	
Outside SMSA	4 064	514	3 550	6	—	8	48	24	62	13	—	—	
Place of work not reported	9 364	1 867	7 497	33	43	78	20	37	42	88	17	6	

¹See text for definition.

²Includes "Moved, 1965 residence not reported."

Table P-2. Social Characteristics of the Population: 1970—Continued

[Data based on sample, see text. For minimum base for derived figures (percent, median, etc.) and meaning of symbols, see text]

Census Tracts

Bakersfield—Con.

NATIVITY, PARENTAGE, & COUNTRY OF ORIGIN

	Tract 0013	Tract 0014	Tract 0015	Tract 0016	Tract 0017	Tract 0018	Tract 0019.01	Tract 0019.02	Tract 0020	Tract 0021	Tract 0022	Tract 0023.02	Tract 0024	Tract 0026
All persons	2 002	2 265	2 989	1 372	4 826	1 179	3 639	3 942	4 889	14	4 605	-	-	2 468
Native of native parentage.....	1 683	1 770	1 823	1 060	4 198	1 087	3 111	3 392	4 538	...	4 413	-	-	2 194
Native of foreign or mixed parentage.....	260	403	754	159	481	84	390	450	284	...	106	-	-	175
Foreign born.....	59	92	412	153	147	8	138	100	67	...	86	-	-	99
Foreign stock	319	495	1 166	312	628	92	528	550	351	...	192	-	-	274
United Kingdom.....	16	31	12	24	64	37	77	72	6	...	-	-	-	9
Ireland (Eire).....	14	13	-	-	23	-	35	28	-	...	-	-	-	-
Sweden.....	8	-	-	-	22	-	20	10	-	...	-	-	-	-
Germany.....	20	6	-	4	77	7	80	69	6	...	7	-	-	40
Poland.....	-	-	-	-	7	-	-	12	7	...	-	-	-	-
Czechoslovakia.....	7	-	-	-	6	-	8	-	-	...	-	-	-	-
Austria.....	7	7	-	-	7	-	6	32	-	...	-	-	-	-
Hungary.....	-	-	-	-	6	-	-	-	-	...	-	-	-	-
U.S.S.R.....	7	20	-	-	26	-	6	23	-	...	-	-	-	-
Italy.....	30	-	9	14	116	14	49	72	32	...	-	-	-	33
Canada.....	-	26	-	7	64	14	24	39	-	...	-	-	-	31
Mexico.....	152	316	960	102	32	14	7	31	145	...	161	-	-	50
Cuba.....	-	-	-	-	-	-	-	-	-	...	-	-	-	-
Other America.....	-	-	9	-	-	-	37	5	6	...	7	-	-	-
All other and not reported.....	58	76	176	161	178	6	179	157	149	...	17	-	-	111
Persons of Spanish language ¹	496	781	1 579	146	176	21	176	235	543	...	496	-	-	137
Other persons of Spanish surname ¹	117	78	26	62	109	12	8	28	64	...	60	-	-	36
Persons of Spanish mother tongue.....	436	609	1 398	146	142	21	53	110	419	...	404	-	-	117
Persons of Puerto Rican birth or parentage.....	-	-	22	-	14	-	-	-	-	...	13	-	-	-

SCHOOL ENROLLMENT

Enrolled persons, 3 to 34 years old	410	233	880	243	840	256	1 020	996	1 548	...	1 526	-	-	705
Nursery school.....	-	5	6	6	8	-	22	22	32	...	41	-	-	20
Public.....	-	5	6	6	-	-	5	12	32	...	41	-	-	11
Kindergarten.....	22	17	59	13	20	14	75	91	125	...	108	-	-	16
Public.....	22	17	59	13	20	14	75	91	125	...	108	-	-	16
Elementary.....	209	148	535	160	420	136	455	463	867	...	895	-	-	441
Public.....	209	126	513	160	394	124	420	414	858	...	895	-	-	441
High school.....	123	31	220	43	305	52	250	214	404	...	406	-	-	159
Public.....	123	31	212	43	278	46	242	198	388	...	386	-	-	159
College.....	56	32	60	21	87	48	218	206	120	...	76	-	-	69
Percent enrolled in school by age:														
16 and 17 years.....	36.3	10.4	56.5	56.9	86.4	60.0	95.6	72.1	99.2	...	78.5	-	-	77.8
18 and 19 years.....	32.4	23.1	61.8	9.1	40.8	60.6	63.1	48.2	34.5	...	57.4	-	-	69.2
20 and 21 years.....	17.2	-	6.7	17.4	8.5	27.6	25.0	42.6	25.2	...	5.9	-	-	19.3
22 to 24 years.....	20.6	10.8	19.7	-	4.3	12.3	29.7	19.2	14.0	...	3.3	-	-	21.4
25 to 34 years.....	2.8	4.7	4.7	-	3.4	6.8	14.0	9.3	7.9	...	2.0	-	-	6.1
Percent 16 to 21 years not high school graduates and not enrolled in school.....	39.8	35.8	25.7	26.9	16.4	7.8	7.2	14.3	15.9	...	25.9	-	-	20.5

YEARS OF SCHOOL COMPLETED

Persons, 25 years old and over	1 036	1 377	1 447	882	3 191	785	2 146	2 293	2 438	...	2 193	-	-	1 397
No school years completed.....	9	20	80	14	15	-	7	9	48	...	94	-	-	15
Elementary:														
1 to 4 years.....	131	109	180	32	45	-	22	58	146	...	351	-	-	30
5 to 7 years.....	142	189	235	103	179	15	110	91	349	...	501	-	-	68
8 years.....	196	214	240	186	239	65	177	333	337	...	355	-	-	146
High school:														
1 to 3 years.....	245	288	288	228	364	124	318	346	573	...	497	-	-	374
4 years.....	200	269	280	181	366	124	318	346	573	...	497	-	-	462
College:														
1 to 3 years.....	78	176	119	59	382	142	490	486	303	...	114	-	-	209
4 years or more.....	35	112	25	79	601	52	348	310	95	...	8	-	-	93
Median school years completed.....	9.5	10.6	9.0	10.4	12.6	12.5	12.7	12.5	10.8	...	8.4	-	-	12.1
Percent high school graduates.....	30.2	40.5	29.3	36.2	67.3	74.0	70.5	63.5	40.4	...	18.0	-	-	54.7

CHILDREN EVER BORN

Women, 35 to 44 years old ever married	117	64	134	74	231	102	167	161	286	...	189	-	-	118
Children ever born.....	454	304	575	250	548	221	544	618	977	...	987	-	-	327
Per 1,000 women ever married.....	3 880	4 750	4 291	3 378	2 372	2 167	3 257	3 839	3 416	...	5 222	-	-	2 771

RESIDENCE IN 1965

Persons, 5 years old and over, 1970²	1 812	2 061	2 652	1 283	4 556	1 089	3 361	3 670	4 422	...	4 124	-	-	2 277
Same house as in 1970.....	590	913	1 635	400	2 386	438	1 881	1 953	2 302	...	2 658	-	-	904
Different house:														
In central city of this SMSA.....	764	702	419	453	818	282	744	808	831	...	860	-	-	765
In other part of this SMSA.....	56	75	147	73	422	78	273	219	349	...	76	-	-	95
Outside this SMSA.....	293	242	159	157	568	247	346	566	512	...	312	-	-	422
North and West.....	202	210	121	134	549	202	325	510	430	...	160	-	-	367
South.....	91	32	38	23	19	45	21	56	82	...	152	-	-	55
Abroad.....	-	13	54	76	26	7	41	30	9	...	-	-	-	20

MEANS OF TRANSPORTATION AND PLACE OF WORK

All workers	606	753	843	422	1 865	566	1 480	1 433	1 473	...	817	-	-	881
Private auto:														
Driver.....	454	596	556	282	1 414	527	1 279	1 207	1 290	...	583	-	-	733
Passenger.....	67	91	97	53	180	26	39	116	122	...	111	-	-	25
Bus or streetcar.....	38	7	10	20	6	-	11	36	26	...	66	-	-	23
Subway, elevated train, or railroad.....	-	-	-	-	8	-	-	-	-	...	-	-	-	-
Walked to work.....	28	49	96	59	125	-	37	42	13	...	21	-	-	8
Worked at home.....	-	10	40	-	31	-	27	5	9	...	8	-	-	25
Other.....	19	-	44	8	101	13	87	27	13	...	28	-	-	67
Inside SMSA.....	592	674	658	337	1 669	507	1 422	1 354	1 247	...	592	-	-	814
Bakersfield city.....	426	490	463	279	1 379	346	912	986	832	...	364	-	-	622
Remainder of Kern County.....	166	184	195	58	290	161	510	368	415	...	228	-	-	192
Outside SMSA.....	6	12	26	-	47	8	5	50	17	...	15	-	-	24
Place of work not reported.....	8	67	159	85	149	51	53	29	209	...	210	-	-	43

¹See text for definition. ²Includes "Moved, 1965 residence not reported."

Table P-2. Social Characteristics of the Population: 1970—Continued

[Data based on sample, see text. For minimum base for derived figures (percent, median, etc.) and meaning of symbols, see text]

Census Tracts	Bakersfield—Con.							Balance of Kern County						
	Tract 0027	Tract 0028.02	Tract 0028.03	Tract 0029	Tract 0030	Tract 0031.01	Tract 0031.02	Tract 0001.01	Tract 0001.02	Tract 0002	Tract 0003	Tract 0004	Tract 0005	Tract 0006
NATIVITY, PARENTAGE, & COUNTRY OF ORIGIN														
All persons	820	199	846	5 765	3 062	1 586	3 263	4 078	3 423	6 391	3 348	3 514	3 698	453
Native of native parentage	705	186	768	5 329	2 684	1 451	3 005	3 793	3 094	6 147	3 205	3 233	3 288	428
Native of foreign or mixed parentage	86	13	47	372	315	81	196	201	246	209	125	209	220	27
Foreign born	29	—	31	64	63	54	62	84	83	35	18	72	190	—
Foreign stock	115	13	78	436	378	135	258	285	329	244	143	281	410	27
United Kingdom	50	—	—	13	5	43	7	65	22	34	12	28	35	—
Ireland (Eire)	—	—	—	24	8	—	—	14	—	12	6	—	10	—
Sweden	—	—	8	—	9	—	—	18	7	15	—	14	5	—
Germany	26	—	7	19	5	—	41	52	50	32	53	51	12	—
Poland	—	—	—	22	7	—	—	7	7	—	6	7	—	—
Czechoslovakia	—	—	—	7	—	—	—	—	—	5	6	23	6	—
Austria	—	—	—	—	—	—	—	—	7	—	—	7	—	—
Hungary	—	—	6	4	—	—	—	11	—	7	—	—	—	—
U.S.S.R.	—	—	—	35	14	—	27	14	12	23	13	15	—	—
Italy	14	—	—	27	—	—	17	—	5	—	7	28	28	—
Canada	12	13	11	45	42	56	—	11	63	18	7	17	40	—
Mexico	13	—	6	104	173	12	77	6	17	13	7	28	32	20
Cuba	—	—	—	—	—	—	—	—	—	—	—	—	—	—
Other America	—	—	6	7	—	—	—	—	—	—	—	8	7	—
All other and not reported	—	—	34	129	115	13	89	87	139	85	26	55	235	7
Persons of Spanish language ¹	47	—	35	496	351	116	259	71	86	144	66	109	129	56
Other persons of Spanish surname ¹	—	—	46	27	43	57	—	—	21	73	7	21	51	—
Persons of Spanish mother tongue	18	—	12	264	272	76	180	27	17	33	44	81	129	34
Persons of Puerto Rican birth or parentage	—	—	—	8	—	—	—	—	—	—	—	—	—	—
SCHOOL ENROLLMENT														
Enrolled persons, 3 to 34 years old	217	50	279	2 028	1 135	506	1 194	1 008	953	1 556	775	736	1 249	121
Nursery school	8	—	12	44	6	14	30	14	11	28	8	8	7	—
Public	6	—	—	6	6	14	30	—	11	28	8	—	—	—
Kindergarten	6	—	15	132	67	43	68	28	21	102	74	55	45	—
Public	6	—	15	132	63	43	62	28	21	102	74	55	45	—
Elementary	146	46	107	1 115	630	300	714	625	479	793	427	465	808	85
Public	116	46	100	1 064	601	282	705	588	433	793	427	457	755	85
High school	33	4	75	491	345	119	253	243	301	470	185	169	312	22
Public	28	4	75	476	332	107	253	234	296	470	185	169	312	22
College	24	—	70	246	87	30	129	98	141	163	81	39	77	14
Percent enrolled in school by age:														
16 and 17 years	63.3	—	99.9	99.1	88.1	77.6	96.3	87.2	97.5	99.9	79.3	56.2	88.6	—
18 and 19 years	—	—	99.9	50.6	57.1	78.9	68.2	55.8	39.0	48.6	56.0	27.9	76.6	—
20 and 21 years	—	—	—	30.8	17.7	—	28.2	10.7	26.2	13.5	19.0	2.5	8.2	—
22 to 24 years	57.6	—	24.7	13.8	—	—	22.1	12.9	35.8	9.7	6.0	—	19.8	—
25 to 34 years	—	—	8.8	14.2	19.4	4.4	9.6	7.8	11.1	6.1	3.5	8.8	1.3	10.8
Percent 16 to 21 years not high school graduates and not enrolled in school	17.1	—	—	8.9	5.4	15.1	5.8	11.5	4.7	25.2	29.0	40.7	16.6	60.0
YEARS OF SCHOOL COMPLETED														
Persons, 25 years old and over	455	127	376	2 979	1 459	794	1 610	2 388	1 992	3 607	1 887	2 048	1 903	226
No school years completed	—	—	—	45	9	—	—	11	—	31	22	—	22	—
Elementary: 1 to 4 years	19	—	—	40	10	69	19	38	6	91	92	106	24	11
5 to 7 years	6	—	—	133	38	28	56	139	56	426	204	336	126	16
8 years	46	3	—	142	169	72	89	312	163	590	295	317	228	69
High school: 1 to 3 years	115	18	5	551	362	104	304	404	473	984	477	513	401	63
4 years	146	43	155	1 122	537	280	715	937	786	1 032	620	522	707	45
College: 1 to 3 years	95	33	119	652	276	177	330	396	405	375	159	202	217	22
4 years or more	28	30	97	294	58	64	97	151	103	78	18	52	178	—
Median school years completed	12.3	13.0	13.7	12.5	12.3	12.4	12.5	12.3	12.4	11.0	11.1	10.5	12.2	9.8
Percent high school graduates	59.1	83.5	98.7	69.4	59.7	65.6	70.9	62.1	65.0	41.2	42.2	37.9	57.9	29.6
CHILDREN EVER BORN														
Women, 35 to 44 years old ever married	38	6	42	430	257	111	181	193	244	260	145	184	305	10
Children ever born	161	18	102	1 232	838	369	540	571	621	817	489	565	920	50
Per 1,000 women ever married	4 237	—	2 429	2 865	3 261	3 324	2 983	2 959	2 545	3 142	3 372	3 071	3 016	—
RESIDENCE IN 1965														
Persons, 5 years old and over, 1970:	750	193	765	5 290	2 785	1 427	2 961	3 749	3 215	5 815	3 041	3 204	3 405	392
Same house as in 1970	264	18	107	2 514	1 558	583	1 290	1 896	1 925	2 568	1 336	1 206	1 626	162
Different house:														
In central city of this SMSA	168	—	370	1 425	590	369	761	542	445	681	296	871	508	122
In other part of this SMSA	108	—	49	430	149	152	192	416	521	1 579	759	371	524	10
Outside this SMSA	205	107	203	657	396	248	521	550	192	732	532	679	496	20
North and West	165	66	179	621	355	179	475	480	142	645	472	560	478	6
South	40	41	24	36	41	69	46	70	50	87	60	119	18	14
Abroad	—	—	25	15	24	24	34	15	26	33	5	13	46	—
MEANS OF TRANSPORTATION AND PLACE OF WORK														
All workers	259	90	465	2 270	1 122	555	1 275	1 530	1 553	2 214	1 015	968	1 221	90
Private auto: Driver	225	37	441	2 004	978	509	1 188	1 316	1 375	1 927	835	818	1 043	61
Passenger	6	6	18	70	54	18	52	97	67	142	64	89	102	12
Bus or streetcar	7	15	—	33	19	—	8	9	25	12	6	5	—	—
Subway, elevated train, or railroad	—	—	—	—	—	—	—	—	—	—	—	—	—	—
Walked to work	7	—	—	42	7	6	5	30	—	32	46	29	29	17
Worked at home	14	—	—	17	5	9	13	44	27	57	35	13	39	—
Other	—	32	6	104	59	13	9	34	59	44	29	14	8	—
Inside SMSA	219	61	431	2 115	990	477	1 160	1 365	1 443	1 905	945	879	1 024	80
Bakersfield city	140	52	276	1 526	696	330	837	672	771	957	430	326	560	56
Remainder of Kern County	79	9	155	589	294	147	323	693	672	948	515	553	464	24
Outside SMSA	—	—	—	50	47	—	46	14	—	77	18	56	59	—
Place of work not reported	40	29	34	105	85	78	69	151	110	232	52	33	138	10

¹See text for definition. ²Includes "Moved, 1965 residence not reported."

Table P-2. Social Characteristics of the Population: 1970—Continued

[Data based on sample, see text. For minimum base for derived figures (percent, median, etc.) and meaning of symbols, see text]

Balance of Kern County—Con.															
Census Tracts	Tract 0007	Tract 0009.01	Tract 0009.04	Tract 0009.05	Tract 0009.06	Tract 0009.07	Tract 0010	Tract 0011.01	Tract 0011.02	Tract 0011.03	Tract 0012	Tract 0013	Tract 0014	Tract 0018	Tract 0019.01
NATIVITY, PARENTAGE, & COUNTRY OF ORIGIN															
All persons	2 951	1 648	3 033	2 110	2 777	2 130	2 524	2 509	4 483	2 552	4 965	3 356	1 674	3 905	16
Native of native parentage	2 634	1 351	2 570	1 800	2 505	1 886	2 223	2 280	4 141	2 158	4 162	2 221	1 458	3 534	...
Native of foreign or mixed parentage	229	230	375	207	208	166	189	248	291	568	814	188	246
Foreign born	88	67	88	103	64	78	112	46	94	103	235	321	28	125	...
Foreign stock	317	297	463	310	272	244	301	229	342	394	803	1 135	216	371	...
United Kingdom	35	33	26	70	38	42	29	42	39	80	71	21	12	34	...
Ireland (Eire)	—	—	—	—	7	26	—	—	—	—	—	10	—	25	...
Sweden	11	20	7	20	—	—	—	7	—	7	27	—	8	10	...
Germany	53	19	6	27	9	—	33	28	17	13	60	4	7	23	...
Poland	6	5	14	—	—	19	—	—	—	—	6	—	—	—	...
Czechoslovakia	—	—	—	—	7	—	7	—	—	—	5	—	—	—	...
Austria	5	13	—	6	17	—	—	—	6	—	—	—	8	—	...
Hungary	—	6	5	17	—	8	—	—	—	5	—	—	—	—	...
U.S.S.R.	21	30	63	18	—	—	16	7	33	8	5	12	12	5	...
Italy	11	44	12	35	—	40	32	32	17	11	16	7	—	41	...
Canada	63	14	71	32	31	7	—	58	18	19	17	34	13	75	...
Mexico	31	—	67	—	87	94	61	3	159	213	475	951	114	42	...
Cuba	—	—	—	—	46	—	63	—	—	—	—	—	—	—	...
Other America	—	23	32	—	7	—	—	5	—	—	6	—	—	5	...
All other and not reported	81	90	160	85	23	8	60	47	53	38	115	96	42	111	...
Persons of Spanish language ¹	175	28	226	15	306	182	222	113	361	349	1 000	2 321	466	260	...
Other persons of Spanish surname ¹	20	—	62	59	—	56	100	—	20	6	62	—	—	13	...
Persons of Spanish mother tongue	59	17	200	5	226	94	210	63	308	325	830	2 054	378	131	...
Persons of Puerto Rican birth or parentage	—	—	—	—	—	—	3	—	—	3	—	—	—	—	...
SCHOOL ENROLLMENT															
Enrolled persons, 3 to 34 years old	762	624	1 066	535	1 011	910	844	861	1 301	625	1 358	1 056	363	1 348	...
Nursery school	21	11	25	33	17	—	—	6	6	12	17	30	18	50	...
Public	6	6	—	15	—	—	—	—	—	—	—	—	—	7	...
Kindergarten	37	18	27	17	39	69	64	19	93	50	68	101	34	66	...
Public	37	12	27	17	39	69	64	19	93	50	68	101	34	66	...
Elementary	386	327	631	217	591	487	514	475	833	318	730	524	220	739	...
Public	332	271	577	217	564	432	514	470	833	318	730	524	220	722	...
High school	221	199	282	143	291	237	239	303	291	160	380	336	38	378	...
Public	176	192	282	137	291	237	239	303	283	160	380	330	28	362	...
College	97	69	101	125	73	117	27	58	78	85	163	65	53	115	...
Percent enrolled in school by age:															
16 and 17 years	99.9	99.9	94.8	90.9	96.6	99.9	75.8	91.9	99.4	85.7	74.8	70.9	39.3	94.2	...
18 and 19 years	84.6	82.5	81.1	92.2	51.2	99.9	25.9	80.4	49.6	64.0	49.3	27.5	87.2	72.2	...
20 and 21 years	34.3	—	—	21.7	34.3	28.0	14.0	14.8	13.5	23.3	21.1	28.6	15.5	30.6	...
22 to 24 years	8.2	24.1	14.2	10.3	12.2	24.6	—	4.5	11.2	8.9	15.1	8.1	—	13.6	...
25 to 34 years	5.9	4.4	7.7	19.4	10.7	17.1	3.3	1.2	2.8	10.9	5.3	6.9	7.5	1.8	...
Percent 16 to 21 years not high school graduates and not enrolled in school	4.5	—	5.0	7.2	9.8	5.6	27.3	14.6	18.1	21.0	22.9	25.7	25.0	5.8	...
YEARS OF SCHOOL COMPLETED															
Persons, 25 years old and over	1 861	920	1 661	1 374	1 387	943	1 276	1 180	2 240	1 377	2 537	1 572	904	2 100	...
No school years completed	25	—	4	3	9	—	13	—	12	16	48	90	7	26	...
Elementary: 1 to 4 years	21	12	5	5	19	16	38	29	43	111	171	211	48	25	...
5 to 7 years	42	5	83	72	88	57	123	69	213	174	256	247	104	92	...
8 years	121	49	110	109	78	71	200	138	367	167	377	262	143	104	...
High school: 1 to 3 years	256	54	235	131	295	246	417	375	664	403	594	314	222	229	...
4 years	584	227	579	424	472	337	331	395	645	320	714	291	220	229	...
College: 1 to 3 years	396	268	349	336	269	146	134	237	136	287	104	93	67	485	...
4 years or more	416	305	296	294	157	70	20	40	59	50	90	83	—	482	...
Median school years completed	12.8	14.3	12.7	12.9	12.4	12.2	10.9	11.8	11.2	10.6	11.1	8.9	11.0	12.9	...
Percent high school graduates	75.0	87.0	73.7	76.7	64.7	58.4	38.0	48.2	42.0	36.7	43.0	28.5	42.0	77.3	...
CHILDREN EVER BORN															
Women, 35 to 44 years old ever married	145	167	230	89	210	106	217	194	269	86	215	165	52	283	...
Children ever born	375	433	610	273	652	301	781	658	860	288	748	686	166	808	...
Per 1,000 women ever married	2 586	2 593	2 652	3 067	3 105	2 840	3 599	3 392	3 197	3 349	3 479	4 158	3 192	2 855	...
RESIDENCE IN 1965															
Persons, 5 years old and over, 1970 ²	2 759	1 563	2 859	1 980	2 565	1 883	2 364	2 289	4 062	2 300	4 534	3 080	1 461	3 613	...
Same house as in 1970	1 903	960	1 873	1 146	1 129	702	1 297	1 076	1 883	988	1 901	1 787	499	1 445	...
Different house:															
In central city of this SMSA	281	336	226	260	469	306	272	571	335	60	695	643	272	744	...
In other part of this SMSA	97	34	246	258	342	281	344	180	976	847	647	74	279	206	...
Outside this SMSA	385	113	415	235	497	487	383	350	725	290	653	422	258	941	...
North and West	327	83	375	228	483	424	350	283	611	290	547	392	209	833	...
South	58	30	40	7	14	63	33	67	114	—	106	30	49	108	...
Abroad	20	27	—	—	39	13	4	—	10	24	36	19	—	87	...
MEANS OF TRANSPORTATION AND PLACE OF WORK															
All workers	1 256	610	1 251	948	953	640	882	787	1 435	726	1 559	838	583	1 447	...
Private auto: Driver	1 070	584	1 098	834	859	522	694	614	1 312	646	1 303	645	481	1 199	...
Passenger	27	13	79	27	65	46	49	140	79	34	87	122	60	92	...
Bus or streetcar	19	—	7	16	—	—	10	17	5	29	27	6	—	—	...
Subway, elevated train, or railroad	—	—	—	—	—	—	—	—	—	—	—	—	—	—	...
Walked to work	5	—	8	47	19	—	59	9	14	6	59	29	16	48	...
Worked at home	21	7	33	—	—	24	12	—	—	11	17	—	26	14	...
Other	114	6	26	24	10	48	58	7	25	—	66	—	—	94	...
Inside SMSA	1 073	558	1 099	796	800	554	823	708	1 246	644	1 254	759	504	1 237	...
Bakersfield city	750	272	666	485	468	313	439	407	721	316	712	547	285	821	...
Remainder of Kern County	323	286	433	311	332	241	384	301	525	328	542	212	219	416	...
Outside SMSA	12	13	25	27	40	40	17	18	50	6	16	16	8	25	...
Place of work not reported	171	39	127	125	113	46	42	61	139	76	289	63	71	185	...

¹See text for definition. ²Includes "Moved, 1965 residence not reported."

Table P-2. Social Characteristics of the Population: 1970—Continued

[Data based on sample, see text. For minimum base for derived figures (percent, median, etc.) and meaning of symbols, see text]

Census Tracts	Balance of Kern County—Con.														
	Tract 0021	Tract 0023.01	Tract 0023.02	Tract 0024	Tract 0025	Tract 0026	Tract 0027	Tract 0028.01	Tract 0028.02	Tract 0028.03	Tract 0028.04	Tract 0030	Tract 0031.01	Tract 0031.02	Tract 0031.03
NATIVITY, PARENTAGE, & COUNTRY OF ORIGIN															
All persons	3 259	5 090	2 877	2 190	5 759	516	4 647	1 259	4 289	2 634	1 113	2 463	1 897	1 551	3 717
Native of native parentage	1 970	3 773	1 922	1 878	4 841	496	4 214	1 086	3 959	2 229	888	2 276	1 696	1 494	3 525
Native of foreign or mixed parentage	909	1 089	759	213	722	20	288	133	244	267	184	97	151	47	120
Foreign born	380	228	196	99	196	—	145	40	86	138	41	90	50	10	72
Foreign stock	1 289	1 317	955	312	918	20	433	173	330	405	225	187	201	57	192
United Kingdom	—	—	—	12	8	—	18	27	28	5	34	—	—	—	7
Ireland (Eire)	—	—	—	—	—	—	26	—	14	—	—	—	13	—	—
Sweden	—	—	—	—	—	—	22	—	6	11	20	—	—	—	—
Germany	—	—	7	—	7	8	13	65	5	24	50	7	16	—	42
Poland	—	6	—	—	—	—	6	—	15	—	—	6	—	—	—
Czechoslovakia	—	—	—	—	—	—	21	—	—	—	7	—	—	—	—
Austria	6	6	—	—	—	—	9	21	8	—	8	—	8	—	—
Hungary	—	—	6	—	—	—	—	—	6	—	14	—	—	—	—
U.S.S.R.	—	—	—	7	—	—	14	—	—	7	7	—	16	—	—
Italy	12	8	—	—	8	—	60	7	54	24	10	—	—	5	—
Canada	—	12	—	6	12	—	94	16	67	54	28	—	60	5	26
Mexico	1 219	1 239	920	258	835	12	35	9	26	120	—	127	51	15	59
Cuba	—	—	—	—	—	—	—	—	—	—	—	—	—	—	—
Other America	—	—	—	16	—	—	—	7	—	—	—	—	—	—	—
All other and not reported	52	46	22	13	48	—	115	21	101	160	47	47	37	32	58
Persons of Spanish language ¹	2 115	2 299	2 081	511	1 646	12	215	88	120	394	—	394	60	65	313
Other persons of Spanish surname ¹	6	168	42	26	38	—	66	—	43	4	—	15	62	28	89
Persons of Spanish mother tongue	1 991	2 101	2 023	436	1 415	12	147	88	62	211	—	370	51	37	298
Persons of Puerto Rican birth or parentage	—	5	8	11	8	—	—	—	—	—	—	—	—	—	4
SCHOOL ENROLLMENT															
Enrolled persons, 3 to 34 years old	1 122	1 694	1 087	796	2 254	62	1 306	518	1 496	1 041	15	679	668	519	1 267
Nursery school	36	12	8	21	39	—	20	7	7	14	—	20	—	5	29
Public	36	12	8	21	39	—	20	7	7	14	—	20	—	5	24
Kindergarten	71	143	65	80	89	4	86	30	106	83	—	46	80	33	80
Public	66	143	65	80	89	4	86	24	100	78	—	46	80	33	80
Elementary	675	1 107	731	503	1 524	27	677	223	781	604	15	435	429	324	797
Public	619	1 100	731	497	1 483	27	664	217	745	604	15	422	429	314	797
High school	283	387	254	170	491	27	375	230	462	260	—	162	140	126	296
Public	283	387	254	170	491	27	369	212	441	260	—	162	140	126	283
College	57	45	29	22	111	4	148	28	140	80	—	16	19	31	65
Percent enrolled in school by age:															
16 and 17 years	82.2	79.8	89.3	82.4	75.6	28.3	98.8	85.6	98.7	99.9	—	65.8	92.6	99.9	70.6
18 and 19 years	34.6	30.0	24.2	45.6	47.3	...	56.5	99.9	52.4	91.2	—	55.1	60.7	55.3	40.9
20 and 21 years	6.1	13.1	22.7	24.2	22.2	—	25.8	...	38.3	—	—	—	...	—	13.9
22 to 24 years	—	2.7	—	—	22.0	—	4.4	—	—	18.2	—	7.1	—	8.2	9.3
25 to 34 years	—	3.1	5.0	2.4	4.1	—	9.4	14.6	10.2	5.6	—	6.4	3.8	2.9	4.4
Percent 16 to 21 years not high school graduates and not enrolled in school	41.8	33.6	40.4	28.4	27.4	41.3	7.2	3.0	7.1	5.4	—	37.5	4.3	17.4	28.6
YEARS OF SCHOOL COMPLETED															
Persons, 25 years old and over	1 392	2 258	1 175	1 032	2 410	338	2 599	642	2 225	1 238	1 077	1 209	903	707	1 718
No school years completed	175	92	126	27	142	—	12	—	4	—	—	56	16	5	63
Elementary: 1 to 4 years	209	288	233	131	371	24	53	—	—	10	10	101	29	17	95
5 to 7 years	292	319	226	160	422	43	161	5	67	20	44	229	39	46	248
8 years	210	392	151	232	333	25	235	16	105	104	85	195	75	35	227
High school: 1 to 3 years	342	652	258	265	547	91	560	25	341	256	171	357	283	194	544
4 years	102	415	137	147	419	84	905	109	879	503	402	192	329	232	412
College: 1 to 3 years	53	65	35	65	152	39	485	199	533	215	222	50	99	139	96
4 years or more	9	35	9	5	24	32	188	288	296	130	143	29	33	39	33
Median school years completed	8.1	9.2	8.0	8.9	8.8	11.5	12.3	15.5	12.7	12.5	12.6	9.2	12.0	12.2	10.2
Percent high school graduates	11.8	22.8	15.4	21.0	24.7	45.9	60.7	92.8	76.8	68.5	71.2	22.4	51.1	58.0	31.5
CHILDREN EVER BORN															
Women, 35 to 44 years old ever married	180	366	121	102	332	43	208	116	342	236	—	120	91	35	172
Children ever born	885	1 237	551	542	1 680	139	508	350	907	688	—	374	303	150	570
Per 1,000 women ever married	4 917	4 042	4 554	5 314	5 060	3 233	2 442	3 017	2 652	2 915	—	3 117	3 330	4 286	3 314
RESIDENCE IN 1965															
Persons, 5 years old and over, 1970 ²	2 948	4 504	2 568	1 975	5 122	477	4 297	1 210	3 962	2 401	1 113	2 199	1 725	1 325	3 358
Same house as in 1970	2 020	2 602	1 586	974	2 496	148	2 303	418	2 102	843	474	987	406	512	1 142
Different house:															
In central city of this SMSA	440	649	556	267	1 337	225	1 027	327	590	620	307	370	449	275	551
In other part of this SMSA	97	434	92	464	402	19	334	183	618	476	92	286	226	130	922
Outside this SMSA	249	478	132	128	325	67	454	224	463	398	185	419	591	285	619
North and West	181	357	132	87	163	67	433	224	432	374	185	387	565	245	543
South	68	121	—	41	162	—	21	—	31	24	—	32	26	40	76
Abroad	19	30	7	36	34	—	55	51	25	32	21	50	5	31	6
MEANS OF TRANSPORTATION AND PLACE OF WORK															
All workers	444	1 254	613	472	1 265	176	1 782	444	1 791	1 054	204	588	621	520	965
Private auto: Driver	456	962	418	372	1 039	144	1 503	375	1 489	826	197	492	560	452	827
Passenger	32	172	150	49	156	27	79	48	64	79	7	23	26	28	71
Bus or streetcar	14	20	5	—	27	—	7	—	13	—	—	20	—	—	—
Subway, elevated train, or railroad	—	—	—	—	—	5	—	—	—	—	—	—	—	—	—
Walked to work	56	19	12	23	12	—	45	9	43	10	—	27	18	35	35
Worked at home	10	28	4	23	4	—	37	6	72	16	—	11	5	5	24
Other	78	53	24	5	27	—	111	6	110	123	—	15	12	—	8
Inside SMSA	584	1 052	536	376	930	171	1 661	403	1 594	993	177	534	551	454	822
Bakersfield city	320	593	318	112	554	103	1 055	256	919	545	145	279	346	210	400
Remainder of Kern County	264	459	218	264	376	68	606	147	675	448	32	255	205	244	422
Outside SMSA	24	41	—	21	10	—	48	14	56	10	8	—	45	5	34
Place of work not reported	38	161	77	75	325	5	73	27	141	51	19	54	25	61	109

¹See text for definition. ²Includes "Moved, 1965 residence not reported."

Table P-2. Social Characteristics of the Population: 1970—Continued

[Data based on sample, see text. For minimum base for derived figures (percent, median, etc.) and meaning of symbols, see text]

Census Tracts	Balance of Kern County—Con.														
	Tract 0032.01	Tract 0032.02	Tract 0033.01	Tract 0033.02	Tract 0034	Tract 0035	Tract 0036	Tract 0037	Tract 0038	Tract 0039	Tract 0040	Tract 0041	Tract 0042	Tract 0043	Tract 0044
NATIVITY, PARENTAGE, & COUNTRY OF ORIGIN															
All persons	2 751	2 023	4 419	2 183	3 547	4 367	4 322	2 249	4 844	1 845	2 630	5 219	1 281	751	8 005
Native of native parentage	2 374	1 728	4 168	1 837	3 290	3 908	4 028	1 826	4 479	1 687	2 201	4 625	810	636	5 898
Native of foreign or mixed parentage	251	217	176	258	188	331	240	281	282	127	281	418	315	85	1 269
Foreign born	126	78	75	88	69	128	54	142	83	31	148	176	156	30	838
Foreign stock															
United Kingdom	377	295	251	346	257	459	294	423	365	158	429	594	471	115	2 107
Ireland (Eire)	25	13	34	21	72	98	60	7	7	—	8	12	—	—	50
Sweden	—	—	5	9	16	59	5	—	—	—	—	—	—	—	15
Germany	—	—	—	26	—	21	15	—	—	—	8	7	—	—	—
Poland	5	23	6	32	40	35	44	7	55	—	20	34	8	5	22
Czechoslovakia	—	—	—	9	—	—	—	—	—	—	7	16	—	—	7
Austria	—	8	—	—	—	—	23	—	—	—	—	—	—	—	5
Hungary	—	—	—	—	7	5	—	—	—	—	—	—	—	—	—
U.S.S.R.	—	—	—	—	14	—	—	—	—	—	—	—	6	—	—
Italy	8	—	—	14	22	24	—	7	53	—	81	115	57	10	10
Canada	61	8	5	12	—	29	—	191	28	6	—	14	—	—	—
Mexico	7	7	23	38	48	27	53	5	34	47	7	27	55	—	52
Cuba	156	147	163	90	12	15	16	181	89	71	260	345	330	35	1 864
Other America	—	—	—	61	—	—	—	—	—	—	—	—	7	—	6
All other and not reported	115	89	15	34	40	132	78	12	79	26	38	18	8	65	76
Persons of Spanish language ¹	413	250	291	403	44	79	68	392	170	204	510	819	703	119	2 467
Other persons of Spanish surname ¹	—	78	14	—	—	35	43	42	26	37	—	14	—	—	70
Persons of Spanish mother tongue	266	218	196	226	11	35	44	370	122	157	470	732	628	85	2 342
Persons of Puerto Rican birth or parentage	—	—	—	—	—	7	—	—	—	—	—	—	—	—	25
SCHOOL ENROLLMENT															
Enrolled persons, 3 to 34 years old	856	624	1 518	523	960	1 321	1 046	610	1 652	539	748	1 386	501	238	2 568
Nursery school	—	6	—	8	11	7	—	6	29	—	7	35	29	6	98
Public	—	6	—	8	11	7	—	—	16	—	7	27	29	6	93
Kindergarten	23	73	71	38	40	38	81	43	101	31	76	83	41	23	129
Public	23	73	71	38	40	38	77	43	101	31	76	83	41	12	129
Elementary	510	409	902	311	488	695	616	326	982	299	539	768	297	151	1 413
Public	510	409	896	311	488	686	616	326	982	299	528	768	297	136	1 304
High school	278	98	453	113	238	378	301	208	407	202	112	327	116	58	775
Public	278	98	440	113	238	378	301	208	393	202	112	327	116	58	775
College	45	38	92	53	183	203	48	27	133	7	14	173	18	—	153
Percent enrolled in school by age:															
16 and 17 years	99.9	66.3	90.2	95.8	89.4	99.9	78.5	99.9	92.3	99.9	60.2	67.1	86.2	78.4	85.4
18 and 19 years	43.7	26.6	76.2	43.9	72.8	71.0	52.9	42.1	44.7	54.8	40.8	64.9	56.8	...	49.0
20 and 21 years	22.9	14.3	27.8	9.6	45.2	28.8	—	12.7	12.5	—	—	16.4	—	—	10.8
22 to 24 years	—	24.6	—	—	10.5	14.5	—	—	16.0	—	—	5.0	—	—	6.1
25 to 34 years	2.3	4.5	5.4	9.8	15.3	20.9	7.5	5.1	9.4	—	—	11.5	—	—	5.4
Percent 16 to 21 years not high school graduates and not enrolled in school	29.4	37.8	11.5	30.6	8.1	7.4	18.7	17.6	20.5	38.9	39.3	25.7	20.7	21.1	27.5
YEARS OF SCHOOL COMPLETED															
Persons, 25 years old and over	1 293	1 122	2 339	1 234	2 123	2 567	2 476	1 158	2 472	829	1 377	2 834	632	386	3 932
No school years completed	44	25	30	23	4	11	19	83	20	9	56	57	41	4	221
Elementary: 1 to 4 years	143	84	136	35	35	57	81	137	111	70	225	279	94	29	517
5 to 7 years	181	135	212	85	153	87	205	161	243	187	245	312	127	51	495
8 years	254	221	290	162	300	219	349	180	345	142	221	353	79	19	566
High school: 1 to 3 years	246	240	612	348	473	362	537	216	505	200	325	479	125	95	718
4 years	228	315	721	392	734	805	757	245	802	128	208	712	89	106	848
College: 1 to 3 years	162	86	240	127	357	548	344	86	357	60	43	383	60	46	325
4 years or more	35	16	98	62	47	478	190	50	89	33	34	259	17	36	242
Median school years completed	9.3	10.2	11.5	11.7	12.1	12.7	12.1	9.3	12.0	9.1	8.7	11.6	8.7	11.8	9.7
Percent high school graduates	32.9	37.2	45.3	47.1	53.6	71.3	51.9	32.9	50.5	26.7	22.1	47.8	26.3	48.7	36.0
CHILDREN EVER BORN															
Women, 35 to 44 years old ever married	157	152	258	85	181	325	216	123	283	74	153	249	79	78	384
Children ever born	763	491	837	295	479	945	678	494	764	354	613	784	336	301	1 568
Per 1,000 women ever married	4 860	3 230	3 244	3 471	2 646	2 908	3 139	4 016	2 700	4 784	4 007	2 914	4 253	3 859	4 083
RESIDENCE IN 1965															
Persons, 5 years old and over, 1970 ²	2 526	1 858	4 124	1 942	3 275	4 103	3 962	2 010	4 467	1 665	2 382	4 783	1 156	680	7 370
Same house as in 1970	1 027	853	1 925	491	1 905	1 902	2 050	938	1 872	587	1 106	2 670	596	352	3 262
Different house:															
In central city of this SMSA	260	136	124	83	12	135	53	65	959	129	—	58	8	11	90
In other part of this SMSA	576	437	1 192	489	883	1 239	950	725	1 006	510	838	1 297	377	215	2 110
Outside this SMSA	408	372	675	749	282	658	807	158	541	285	364	585	149	91	1 564
North and West	330	304	597	695	272	614	736	115	488	263	305	482	79	56	1 310
South	78	68	78	54	10	44	71	43	53	22	59	103	70	35	254
Abroad	11	5	—	8	—	6	23	8	18	12	25	15	12	6	94
MEANS OF TRANSPORTATION AND PLACE OF WORK															
All workers	826	663	1 502	779	1 173	1 611	1 400	699	1 746	454	741	1 767	341	258	2 771
Private auto: Driver	662	527	1 114	550	882	1 114	823	402	1 488	369	533	1 379	279	176	2 069
Passenger	14	40	117	33	49	75	384	37	61	49	71	111	26	10	411
Bus or streetcar	—	—	10	5	15	5	18	—	7	—	—	29	—	—	54
Subway, elevated train, or railroad	—	—	—	—	—	—	—	—	—	—	—	—	—	—	—
Walked to work	98	25	109	82	25	163	56	63	49	12	29	101	14	21	111
Worked at home	35	50	83	30	—	32	14	35	59	24	63	38	22	—	38
Other	17	21	69	79	202	222	105	162	82	—	45	109	—	51	88
Inside SMSA	742	587	1 352	499	1 058	1 466	1 304	661	1 473	336	655	1 603	320	248	2 483
Bakersfield city	332	189	68	18	32	160	178	10	667	33	60	147	30	14	361
Remainder of Kern County	410	398	1 284	481	1 026	1 306	1 126	651	806	303	595	1 456	290	234	2 122
Outside SMSA	6	25	20	165	61	48	30	—	81	6	7	8	—	—	45
Place of work not reported	78	51	130	115	54	97	66	38	192	112	79	156	21	10	243

¹See text for definition. ²Includes "Moved, 1965 residence not reported."

Table P-2. Social Characteristics of the Population: 1970—Continued

[Data based on sample, see text. For minimum base for derived figures (percent, median, etc.) and meaning of symbols, see text]

Census Tracts	Balance of Kern County—Con.														
	Tract 0045	Tract 0046	Tract 0047	Tract 0048	Tract 0049	Tract 0050	Tract 0051.01	Tract 0051.02	Tract 0052	Tract 0053	Tract 0054	Tract 0055.01	Tract 0055.02	Tract 0056	Tract 0057
NATIVITY, PARENTAGE, & COUNTRY OF ORIGIN															
All persons	1 935	3 280	3 917	5 853	3 169	4 923	860	1 641	5 739	11 114	8 542	1 841	5 318	2 717	10 314
Native of native parentage	1 455	2 514	2 506	2 622	2 601	3 704	841	1 610	5 043	9 509	7 870	1 657	4 426	2 586	9 085
Native of foreign or mixed parentage	304	419	879	2 088	358	792	11	31	575	1 254	534	139	663	126	904
Foreign born	176	347	532	1 143	210	427	8	—	121	351	138	45	229	5	327
Foreign stock	480	766	1 411	3 231	568	1 219	19	31	696	1 605	672	184	892	131	1 231
United Kingdom	—	7	6	—	45	40	—	—	106	220	91	14	106	7	236
Ireland (Eire)	—	—	—	—	—	7	—	—	19	14	—	—	—	18	39
Sweden	—	—	5	—	6	12	—	—	61	34	14	7	31	14	13
Germany	6	14	37	—	26	37	—	—	143	103	124	26	60	7	234
Poland	—	—	—	—	—	14	—	—	—	72	9	7	13	6	33
Czechoslovakia	—	7	8	—	—	6	—	—	7	34	46	14	—	12	32
Austria	—	—	11	—	—	29	8	—	63	24	16	—	14	—	8
Hungary	—	—	—	—	8	—	—	5	9	7	27	7	31	—	15
U.S.S.R.	7	22	—	—	13	35	—	5	16	51	42	—	20	4	—
Italy	—	—	11	—	14	33	—	—	27	68	14	7	59	—	6
Canada	12	7	15	—	28	27	—	8	86	181	138	26	100	24	121
Mexico	379	305	1 186	2 155	343	564	—	—	55	68	25	6	224	—	63
Cuba	—	—	—	—	—	—	—	—	—	—	—	—	—	—	—
Other America	—	—	6	—	4	—	—	—	—	117	16	—	7	—	22
All other and not reported	76	404	126	1 076	81	415	11	13	104	612	110	70	227	39	409
Persons of Spanish language ¹	579	1 074	1 796	4 202	626	1 279	25	16	209	556	137	19	472	132	735
Other persons of Spanish surname ¹	22	212	—	293	71	136	—	—	86	154	114	7	56	5	167
Persons of Spanish mother tongue	505	973	1 658	3 906	576	1 123	5	8	121	326	69	6	389	46	429
Persons of Puerto Rican birth or parentage	—	150	60	99	34	19	—	—	—	—	—	—	—	—	65
SCHOOL ENROLLMENT															
Enrolled persons, 3 to 34 years old	652	1 202	1 132	2 138	1 013	1 451	159	568	1 120	3 638	2 400	476	1 496	721	3 476
Nursery school	—	18	12	7	6	11	17	5	—	155	73	—	29	—	25
Public	—	18	12	7	6	11	17	5	—	155	73	—	29	—	25
Kindergarten	76	110	38	227	78	73	—	32	71	278	178	39	108	39	324
Public	76	110	38	227	78	73	—	32	71	278	178	39	108	39	324
Elementary	443	793	676	1 256	524	790	116	293	713	2 164	1 401	323	980	491	2 348
Public	443	786	664	1 200	517	705	116	293	707	2 047	1 312	315	980	491	2 348
High school	126	221	350	566	332	428	26	191	332	765	650	102	350	179	546
Public	126	201	337	566	332	428	26	191	325	752	632	96	350	179	534
College	7	60	56	82	73	149	—	46	4	276	98	12	29	12	233
Percent enrolled in school by age:															
16 and 17 years	71.3	86.2	78.7	99.6	92.0	99.9	...	99.9	92.9	94.9	99.9	59.7	73.1	99.9	89.2
18 and 19 years	31.6	50.0	48.7	44.4	50.4	38.9	—	75.8	45.1	41.5	25.2	9.6	31.5	46.7	12.5
20 and 21 years	—	22.9	27.6	13.5	14.6	21.9	—	—	—	14.7	13.6	—	6.0	—	6.7
22 to 24 years	—	5.8	5.4	12.3	17.7	21.1	—	—	—	4.4	5.1	—	1.8	—	6.9
25 to 34 years	—	3.8	1.3	2.2	9.4	6.4	—	—	—	6.2	5.9	3.0	2.0	1.8	5.5
Percent 16 to 21 years not high school graduates and not enrolled in school	43.0	24.6	27.1	29.1	22.9	10.4	—	2.2	17.5	8.3	7.8	23.6	22.2	14.8	8.0
YEARS OF SCHOOL COMPLETED															
Persons, 25 years old and over	872	1 362	2 010	2 579	1 619	2 683	637	890	4 054	5 306	4 705	1 128	2 880	1 386	3 719
No school years completed	41	144	111	331	26	64	—	—	—	39	6	—	25	4	13
Elementary: 1 to 4 years	110	141	264	519	124	150	10	21	47	37	47	17	59	24	13
5 to 7 years	141	191	435	552	223	275	79	20	306	157	227	72	136	93	74
8 years	127	189	318	388	195	306	131	55	843	221	376	113	371	140	78
High school: 1 to 3 years	248	241	401	304	281	351	154	118	980	823	925	264	587	304	394
4 years	122	274	232	315	431	759	199	374	1 174	1 776	1 836	396	1 121	531	1 947
College: 1 to 3 years	42	105	136	102	206	407	36	198	517	877	722	201	341	167	569
4 years or more	41	77	113	68	133	371	28	104	176	1 376	566	65	240	123	631
Median school years completed	9.2	9.2	8.6	7.3	11.6	12.3	10.9	12.6	11.5	12.8	12.4	12.2	12.2	12.2	12.7
Percent high school graduates	23.5	33.5	23.9	18.8	47.6	57.3	41.3	76.0	46.1	75.9	66.4	58.7	59.1	59.2	84.6
CHILDREN EVER BORN															
Women, 35 to 44 years old ever married	111	123	200	288	193	301	33	116	230	777	524	130	287	144	519
Children ever born	466	547	644	1 159	779	927	62	360	712	2 150	1 529	363	891	452	1 540
Per 1,000 women ever married	4 198	4 447	3 220	4 024	4 036	3 080	1 879	3 103	3 096	2 767	2 918	2 792	3 105	3 139	2 967
RESIDENCE IN 1965															
Persons, 5 years old and over, 1970 ²	1 684	2 956	3 510	5 220	2 863	4 514	823	1 525	5 512	10 077	7 739	1 679	4 861	2 430	9 170
Some house as in 1970	534	1 329	1 994	2 875	1 264	2 177	342	940	2 072	2 782	2 858	493	1 723	1 213	2 688
Different house:															
in central city of this SMSA	76	5	14	44	12	53	18	219	150	21	51	20	15	—	7
In other part of this SMSA	330	1 032	943	1 444	820	1 514	232	171	744	2 613	2 367	514	588	674	452
Outside this SMSA:															
North and West	508	320	370	535	628	548	201	173	2 196	3 968	2 197	446	2 103	415	6 730
South	369	267	215	509	554	422	201	158	2 159	3 320	1 948	414	1 722	401	4 650
Abroad	139	53	155	26	74	126	—	15	37	638	249	32	381	14	2 080
Other	20	92	44	116	58	109	—	—	—	242	14	27	90	17	1 350
MEANS OF TRANSPORTATION AND PLACE OF WORK															
All workers	579	772	1 216	1 272	1 143	1 820	258	714	1 398	4 775	3 658	626	1 969	956	4 148
Private auto: Driver	274	479	926	923	938	1 585	163	542	1 011	3 972	3 076	463	1 576	869	3 186
Passenger	21	47	225	240	67	52	8	70	69	335	278	71	97	45	433
Bus or streetcar	7	27	—	6	—	—	—	—	—	80	—	—	5	—	110
Subway, elevated train, or railroad	—	—	—	—	—	—	—	—	—	—	—	—	—	—	—
Walked to work	52	92	45	25	57	103	42	5	199	142	88	59	136	27	180
Worked at home	166	31	7	6	41	23	31	—	47	45	108	15	104	8	22
Other	59	96	13	72	40	57	14	97	72	201	108	18	51	7	217
Inside SMSA:															
Bakersfield city	528	676	1 068	1 037	993	1 588	217	626	1 095	3 957	3 287	531	1 555	809	3 984
Remainder of Kern County	7	38	69	60	51	13	5	334	18	47	10	18	6	—	6
Outside SMSA:															
Place of work not reported	34	28	36	118	99	138	7	5	97	551	219	49	227	15	978
Other	17	68	112	117	51	94	34	83	206	267	152	46	187	132	81

¹See text for definition. ²Includes "Moved, 1965 residence not reported."

Table P-2. Social Characteristics of the Population: 1970--Continued

[Data based on sample, see text. For minimum base for derived figures (percent, median, etc.) and meaning of symbols, see text]

Census Tracts	Balance of Kern County--Con.							Totals for split tracts					
	Tract 0058	Tract 0059	Tract 0060	Tract 0061	Tract 0062	Tract 0063	Tract 0064	Tract 0005	Tract 0006	Tract 0007	Tract 0009.01	Tract 0009.04	Tract 0012
NATIVITY, PARENTAGE, & COUNTRY OF ORIGIN													
All persons	2 391	2 749	1 368	4 757	3 521	5 676	8 783	3 945	2 108	4 926	3 304	3 511	5 860
Native of native parentage	2 071	2 471	1 187	4 114	2 974	4 200	6 554	3 529	1 788	4 304	2 787	2 997	4 914
Native of foreign or mixed parentage	230	232	168	494	402	846	1 454	226	159	464	393	403	672
Foreign born	90	46	13	149	145	630	775	190	161	158	124	111	274
Foreign stock	320	278	181	643	547	1 476	2 229	416	320	622	517	514	946
United Kingdom	66	50	7	24	--	7	--	35	46	73	62	32	96
Ireland (Eire)	5	--	7	8	--	--	6	10	--	37	--	--	--
Sweden	--	5	--	5	--	8	--	5	--	17	29	7	27
Germany	--	12	22	26	6	--	10	12	7	91	33	6	60
Poland	8	--	--	17	--	--	--	--	--	6	5	14	6
Czechoslovakia	6	5	--	--	--	--	8	6	--	--	--	--	5
Austria	29	5	--	6	15	--	--	--	--	5	13	5	--
Hungary	6	--	--	--	--	--	--	--	--	--	13	5	--
U.S.S.R.	7	6	9	--	--	15	--	--	15	44	40	63	5
Italy	7	--	5	6	15	13	--	28	6	52	51	12	16
Canada	24	54	6	34	9	30	7	40	49	91	40	78	24
Mexico	129	96	49	392	391	1 197	2 019	32	39	31	12	67	545
Cuba	--	--	--	--	--	--	--	--	--	5	63	32	6
Other America	--	--	14	--	19	12	--	7	--	170	149	198	156
All other and not reported	33	45	62	125	92	184	179	241	158	170	149	198	156
Persons of Spanish language ¹	255	306	136	843	879	1 836	3 403	129	129	309	120	226	1 268
Other persons of Spanish surname ¹	--	52	17	5	96	62	90	51	--	36	40	100	81
Persons of Spanish mother tongue	202	199	113	620	717	1 613	3 214	129	73	178	52	200	1 088
Persons of Puerto Rican birth or parentage	20	--	4	--	--	14	169	--	8	--	6	--	--
SCHOOL ENROLLMENT													
Enrolled persons, 3 to 34 years old	608	718	359	1 562	1 248	1 772	2 911	1 366	527	1 195	1 183	1 139	1 563
Nursery school	39	6	6	--	--	81	41	7	8	31	16	25	33
Public	33	6	--	--	--	77	35	--	--	6	6	--	33
Kindergarten	12	38	13	132	64	123	208	56	33	53	52	35	74
Public	12	38	7	132	64	123	208	56	33	53	46	35	74
Elementary	359	453	204	937	843	1 059	1 876	873	297	594	652	686	848
Public	359	453	185	937	831	1 043	1 846	807	297	530	547	632	848
High school	171	168	126	415	321	452	724	353	72	357	335	292	441
Public	171	168	126	408	313	440	708	353	67	306	328	292	434
College	27	53	10	78	20	57	62	77	117	160	128	101	169
Percent enrolled in school by age:													
16 and 17 years	70.6	65.7	81.5	95.6	99.9	84.5	64.9	96.3	79.0	99.9	97.8	94.8	76.6
18 and 19 years	39.4	51.4	28.9	71.8	29.9	37.7	39.5	76.4	50.0	76.1	70.9	76.0	46.6
20 and 21 years	--	17.1	21.7	--	--	9.2	5.1	7.6	37.2	25.8	54.1	--	18.4
22 to 24 years	12.1	6.5	10.3	8.4	5.3	4.7	4.2	19.8	14.8	10.7	10.6	9.4	12.0
25 to 34 years	5.0	3.6	9.0	6.5	2.7	5.0	2.7	1.2	12.0	4.8	7.8	5.9	5.5
Percent 16 to 21 years not high school graduates and not enrolled in school	25.7	19.1	23.7	6.6	27.9	32.6	39.3	17.1	12.8	6.1	2.9	8.5	21.5
YEARS OF SCHOOL COMPLETED													
Persons, 25 years old and over	1 311	1 454	777	2 418	1 590	2 721	4 091	2 016	1 113	3 201	1 767	1 826	2 931
No school years completed	21	6	6	59	50	129	291	22	13	29	5	4	62
Elementary: 1 to 4 years	46	48	19	135	199	414	826	30	63	25	12	10	194
5 to 7 years	134	87	61	228	238	590	776	126	120	102	5	88	308
8 years	141	154	91	241	259	481	710	232	223	185	72	116	430
High school: 1 to 3 years	268	323	190	467	373	481	710	414	282	474	128	261	714
4 years	443	546	257	847	285	459	601	782	236	1 061	506	664	823
College: 1 to 3 years	179	187	93	287	126	92	131	226	124	687	453	383	302
4 years or more	79	103	60	154	60	106	47	184	52	638	586	300	98
Median school years completed	12.1	12.2	12.1	12.1	9.4	8.5	8.2	12.2	10.5	12.7	14.0	12.7	11.0
Percent high school graduates	53.5	57.5	52.8	53.3	29.6	24.1	19.0	59.1	37.0	74.5	87.4	73.8	41.7
CHILDREN EVER BORN													
Women, 35 to 44 years old ever married	179	160	81	316	186	287	415	309	63	233	280	251	244
Children ever born	477	408	288	1 034	861	1 328	1 887	928	158	594	760	639	839
Per 1,000 women ever married	2 665	2 550	3 556	3 272	4 629	4 627	4 547	3 003	2 508	2 549	2 714	2 546	3 439
RESIDENCE IN 1965													
Persons, 5 years old and over, 1970 ²	2 180	2 487	1 275	4 308	3 179	5 111	7 954	3 647	1 912	4 594	3 101	3 199	5 303
Same house as in 1970	1 003	974	513	1 816	1 320	2 384	3 846	1 763	703	3 153	1 428	1 873	2 111
Different house:													
In central city of this SMSA	19	49	44	51	241	62	204	541	459	648	702	385	984
In other part of this SMSA	254	659	236	1 211	888	1 524	2 719	524	233	109	103	251	818
Outside this SMSA	707	577	395	1 090	600	665	939	545	322	529	607	580	727
North and West	618	539	394	1 004	400	537	643	527	289	466	546	456	612
South	89	38	1	86	200	128	296	18	33	63	61	124	115
Abroad	73	25	4	27	56	209	60	46	--	20	39	11	40
MEANS OF TRANSPORTATION AND PLACE OF WORK													
All workers	893	1 161	384	1 636	1 151	1 551	2 218	1 301	748	2 159	1 332	1 361	1 826
Private auto: Driver	735	828	291	1 273	752	1 170	1 634	1 095	645	1 793	1 243	1 200	1 497
Passenger	81	121	26	181	139	284	417	110	45	93	48	87	128
Bus or streetcar	22	--	--	6	--	--	13	--	12	19	--	7	27
Subway, elevated train, or railroad	--	--	--	--	--	--	--	--	--	--	--	--	--
Walked to work	19	54	23	79	102	33	76	49	46	25	16	8	68
Worked at home	14	87	18	33	30	27	31	39	--	--	--	--	17
Other	22	71	26	64	128	37	47	8	--	160	18	26	89
Inside SMSA	624	947	330	1 475	998	1 320	1 926	1 065	695	1 890	1 219	1 192	1 515
Bakersfield city	7	11	22	75	143	80	373	586	483	1 390	700	734	879
Remainder of Kern County	617	936	308	1 400	835	1 240	1 553	479	212	500	519	458	636
Outside SMSA	165	94	13	67	40	53	57	65	--	20	37	25	16
Place of work not reported	104	120	41	94	113	178	235	171	53	249	76	144	295

¹See text for definition. ²Includes "Moved, 1965 residence not reported."

Table P-2. Social Characteristics of the Population: 1970—Continued

[Data based on sample, see text. For minimum base for derived figures (percent, median, etc.) and meaning of symbols, see text]

Census Tracts	Totals for split tracts—Con.													
	Tract 0013	Tract 0014	Tract 0018	Tract 0019.01	Tract 0021	Tract 0023.02	Tract 0024	Tract 0026	Tract 0027	Tract 0028.02	Tract 0028.03	Tract 0030	Tract 0031.01	Tract 0031.02
NATIVITY, PARENTAGE, & COUNTRY OF ORIGIN														
All persons	5 358	3 939	5 084	3 655	3 273	2 877	2 190	2 984	5 467	4 488	3 480	5 525	3 483	4 814
Native of native parentage	3 904	3 228	4 621	3 127	1 984	1 922	1 878	2 690	4 919	4 145	2 997	4 960	3 147	4 499
Native of foreign or mixed parentage	1 074	591	330	390	909	759	213	195	374	257	314	412	232	243
Foreign born	380	120	133	138	380	196	99	99	174	86	169	153	104	72
Foreign stock	1 454	711	463	528	1 289	955	312	294	548	343	483	565	336	315
United Kingdom	37	43	71	77	—	—	12	9	28	5	5	43	7	—
Ireland (Eire)	24	13	25	35	—	—	—	—	26	14	—	8	13	—
Sweden	8	8	10	20	—	—	—	—	22	6	19	9	—	—
Germany	24	13	30	80	—	7	—	48	39	5	31	12	16	41
Poland	—	—	—	—	—	—	—	—	6	15	—	13	—	—
Czechoslovakia	7	—	—	8	—	—	—	—	21	—	—	—	—	—
Austria	7	15	—	6	6	—	—	—	9	8	—	—	8	—
Hungary	—	—	—	—	—	6	—	—	—	6	6	—	—	—
U.S.S.R.	19	32	5	6	—	—	7	—	14	—	7	14	16	27
Italy	37	—	55	49	12	—	—	33	74	54	24	—	11	22
Canada	34	39	89	24	—	—	6	31	106	80	65	42	116	5
Mexico	1 103	430	56	7	1 219	920	258	62	48	26	126	300	63	92
Cuba	—	—	—	—	—	—	—	—	—	—	—	—	—	—
Other America	—	—	5	37	—	—	16	—	—	—	6	—	—	121
All other and not reported	154	118	117	179	52	22	13	111	115	101	194	162	50	—
Persons of Spanish language ¹	2 817	1 247	281	176	2 115	2 081	511	149	262	120	429	745	119	324
Other persons of Spanish surname ¹	179	78	25	8	6	42	26	36	66	43	50	58	119	28
Persons of Spanish mother tongue	2 490	987	152	53	1 991	2 023	436	129	165	62	223	642	127	217
Persons of Puerto Rican birth or parentage	—	—	—	—	—	8	11	—	—	—	—	—	—	—
SCHOOL ENROLLMENT														
Enrolled persons, 3 to 34 years old	1 466	596	1 604	1 020	1 122	1 087	796	767	1 523	1 546	1 320	1 814	1 174	1 713
Nursery school	30	23	56	22	36	8	21	20	28	7	26	26	14	35
Public	30	5	7	5	36	8	21	11	10	—	—	10	14	35
Kindergarten	123	51	80	75	71	65	80	20	92	106	98	113	123	101
Public	123	51	80	75	66	65	80	20	92	100	93	109	123	95
Elementary	733	368	875	455	675	731	503	468	823	827	711	1 065	729	1 038
Public	733	346	846	420	619	731	497	468	780	791	704	1 023	711	1 019
High school	459	69	430	250	283	254	170	186	408	466	335	507	259	379
Public	453	59	408	242	283	254	170	186	397	445	335	494	247	379
College	121	85	163	218	57	29	22	73	172	140	150	103	49	160
Percent enrolled in school by age:														
16 and 17 years	59.0	21.1	89.4	95.6	79.6	89.3	82.4	62.1	93.5	98.7	99.9	79.5	84.3	99.9
18 and 19 years	29.0	44.9	70.1	63.1	34.6	24.2	45.6	58.3	53.4	52.4	97.8	56.3	71.2	63.6
20 and 21 years	23.4	7.5	29.5	25.0	5.8	22.7	24.2	15.5	20.1	38.3	14.5	7.8	22.2	21.6
22 to 24 years	13.8	7.7	13.2	29.7	—	—	—	17.6	10.1	—	21.9	3.6	—	15.7
25 to 34 years	5.3	6.0	3.1	14.0	—	5.0	2.4	5.1	8.3	9.4	6.4	14.2	4.1	7.5
Percent 16 to 21 years not high school graduates and not enrolled in school	31.0	30.9	6.2	7.2	42.2	40.4	28.4	25.5	8.5	7.1	3.9	20.1	10.5	9.1
YEARS OF SCHOOL COMPLETED														
Persons, 25 years old and over	2 608	2 281	2 885	2 157	1 405	1 175	1 032	1 735	3 054	2 352	1 614	2 668	1 697	2 317
No school years completed	99	27	26	7	175	126	27	15	12	4	—	65	16	5
Elementary:	342	157	25	22	209	233	131	54	72	—	10	111	98	36
1 to 4 years	389	293	107	110	292	226	160	111	167	67	20	267	67	102
5 to 7 years	458	357	169	177	210	151	232	171	281	108	104	364	147	124
8 years	559	510	353	318	350	258	265	465	675	359	261	719	387	498
High school:	491	489	1 044	674	102	137	147	546	1 051	922	658	729	609	947
1 to 3 years	182	269	627	490	53	35	65	248	580	566	334	326	276	469
4 years	88	179	534	359	14	9	5	125	216	326	227	87	97	136
College:	9.1	10.8	12.7	12.7	8.1	8.0	8.9	12.1	12.3	12.7	12.6	11.2	12.2	12.4
4 years or more	29.2	41.1	76.4	70.6	12.0	15.4	21.0	53.0	60.5	77.1	75.5	42.8	57.9	67.0
Median school years completed	9.1	10.8	12.7	12.7	8.1	8.0	8.9	12.1	12.3	12.7	12.6	11.2	12.2	12.4
Percent high school graduates	29.2	41.1	76.4	70.6	12.0	15.4	21.0	53.0	60.5	77.1	75.5	42.8	57.9	67.0
CHILDREN EVER BORN														
Women, 35 to 44 years old ever married	282	116	385	167	188	121	102	161	246	348	278	377	202	216
Children ever born	1 140	470	1 029	544	909	551	542	466	669	925	790	1 212	672	690
Per 1,000 women ever married	4 043	4 052	2 673	3 257	4 835	4 554	5 314	2 894	2 720	2 658	2 842	3 215	3 327	3 194
RESIDENCE IN 1965														
Persons, 5 years old and over, 1970:	4 892	3 522	4 702	3 377	2 962	2 568	1 975	2 754	5 047	4 155	3 166	4 984	3 152	4 286
Some house as in 1970:	2 377	1 412	1 883	1 897	2 028	1 586	974	1 052	2 567	2 120	950	2 545	969	1 802
Different house:														
In central city of this SMSA	1 407	974	1 026	744	446	556	267	990	1 195	590	990	960	818	1 036
In other part of this SMSA	130	354	284	273	97	92	464	114	442	618	525	435	378	322
Outside this SMSA	715	500	1 188	346	249	132	128	489	659	570	601	815	839	806
North and West	594	419	1 035	325	181	132	87	434	598	498	553	742	744	720
South	121	81	153	21	68	—	41	55	61	72	48	73	95	86
Abroad	19	13	94	41	19	7	36	20	55	25	57	74	29	65
MEANS OF TRANSPORTATION AND PLACE OF WORK														
All workers	1 444	1 336	2 013	1 489	660	613	472	1 057	2 041	1 881	1 519	1 710	1 176	1 795
Private auto:	1 099	1 077	1 726	1 288	462	418	372	877	1 728	1 526	1 267	1 470	1 069	1 640
Passenger:	189	151	118	39	32	150	49	52	85	70	97	77	44	80
Bus or streetcar	44	7	—	11	14	5	—	23	14	28	—	39	—	8
Subway, elevated train, or railroad	—	—	—	—	—	—	—	5	—	—	—	—	—	—
Walked to work	57	65	48	37	64	12	23	8	52	43	10	34	24	40
Worked at home	—	36	14	27	10	4	23	25	51	72	16	16	14	18
Other	55	—	107	87	78	24	5	67	111	142	129	74	25	9
Inside SMSA	1 351	1 178	1 744	1 422	598	536	376	985	1 880	1 655	1 424	1 524	1 028	1 614
Bakersfield city	973	775	1 167	912	320	318	112	725	1 195	971	821	975	676	1 047
Remainder of Kern County	378	403	577	510	278	218	264	260	685	684	603	549	352	567
Outside SMSA	22	20	33	5	24	—	21	24	48	56	10	47	45	51
Place of work not reported	71	138	236	62	38	77	75	48	113	170	85	139	103	130

¹See text for definition. ²Includes "Moved, 1965 residence not reported."

Table P-3. Labor Force Characteristics of the Population: 1970

[Data based on sample, see text. For minimum base for derived figures (percent, median, etc.) and meaning of symbols, see text]

Census Tracts	Kern County			Bakersfield								
	Total	Bakersfield	Balance	Tract 0005	Tract 0006	Tract 0007	Tract 0008	Tract 0009.01	Tract 0009.02	Tract 0009.03	Tract 0009.04	Tract 0012
EMPLOYMENT STATUS												
Male, 16 years old and over												
Labor force	107 561	22 606	84 955	67	565	748	1 856	496	1 228	1 195	117	215
Percent of total	75.6	74.5	75.8	91.0	70.3	77.7	82.3	90.9	83.2	82.0	100.0	62.8
Civilian labor force	76 566	16 799	59 767	61	397	581	1 527	445	1 022	980	117	135
Employed	71 991	15 913	56 078	61	373	558	1 466	437	999	950	82	135
Unemployed	4 575	886	3 689	—	24	23	61	8	23	30	35	—
Percent of civilian labor force	6.0	5.3	6.2	—	6.0	4.0	4.0	1.8	2.3	3.1	29.9	—
Not in labor force	26 282	5 762	20 520	6	168	167	329	45	206	215	—	80
Inmate of institution	1 430	405	1 025	—	34	—	—	—	—	—	—	—
Enrolled in school	6 946	1 699	5 247	—	28	39	214	21	117	151	—	6
Other under 65 years	8 428	1 554	6 874	6	33	54	39	8	47	14	—	26
Other 65 years and over	9 478	2 104	7 374	—	73	74	76	16	42	50	—	48
Male, 16 to 21 years old												
Not enrolled in school	17 852	3 826	14 026	7	85	121	406	63	232	238	18	27
Not high school graduates	7 167	1 211	5 956	—	34	17	41	16	35	23	16	20
Unemployed or not in labor force	3 061	478	2 583	—	—	9	—	—	5	6	8	5
Unemployed or not in labor force	1 431	247	1 184	—	—	—	—	—	5	6	8	—
Female, 16 years old and over												
Labor force	112 414	25 541	86 873	63	641	846	2 034	598	1 381	1 147	132	335
Percent of total	36.4	41.6	34.8	27.0	44.6	53.2	51.5	53.3	41.7	50.0	16.7	32.2
Civilian labor force	40 824	10 624	30 200	17	286	450	1 048	319	576	573	22	108
Employed	37 548	10 030	27 518	17	272	431	979	304	572	541	22	99
Unemployed	3 276	594	2 682	—	14	19	69	15	4	32	—	9
Percent of civilian labor force	8.0	5.6	8.9	—	4.9	4.2	6.6	4.7	0.7	5.6	—	8.3
Not in labor force	71 526	14 917	56 609	46	355	396	986	279	805	574	110	227
Married women, husband present	72 819	15 037	57 782	50	365	511	1 343	354	946	855	90	163
In labor force	25 591	6 066	19 525	17	163	263	672	155	344	427	—	45
With own children under 6 years	20 121	3 832	16 289	10	84	95	271	84	185	213	64	81
In labor force	5 401	1 207	4 194	—	20	41	71	32	44	62	—	29
OCCUPATION												
Total employed, 16 years old and over												
Professional, technical, and kindred workers	109 539	25 943	83 596	78	645	989	2 445	741	1 571	1 491	104	234
Health workers	1 880	704	1 176	—	21	44	51	41	115	124	—	10
Teachers, elementary and secondary schools	4 085	1 335	2 750	—	5	60	212	114	274	242	6	14
Managers and administrators, except farm	9 387	2 736	6 651	11	48	137	274	111	274	197	—	14
Salaried	6 771	2 090	4 681	11	29	116	216	86	12	27	6	—
Self-employed in retail trade	1 168	293	875	—	14	10	6	6	6	6	—	—
Sales workers	7 835	2 458	5 377	—	30	129	289	65	169	142	15	8
Retail trade	4 902	1 375	3 527	—	21	56	193	28	100	69	9	8
Clerical and kindred workers	16 510	4 751	11 759	—	148	170	500	86	277	310	12	30
Craftsmen, foremen, and kindred workers	15 564	3 156	12 408	15	75	107	281	75	186	189	9	28
Construction craftsmen	3 822	646	3 176	5	28	15	54	—	42	8	—	9
Mechanics and repairmen	4 292	688	3 604	4	28	74	11	21	27	—	—	15
Operatives, except transport	9 309	1 677	7 632	13	48	42	120	5	71	39	28	29
Transport equipment operatives	4 512	1 067	3 445	7	47	41	81	31	6	39	5	25
Laborers, except farm	4 884	1 093	3 791	10	32	44	52	14	11	16	—	14
Farm workers	11 242	689	10 553	—	—	—	30	21	13	22	—	4
Service workers ¹	13 466	3 421	10 045	16	123	105	247	85	122	77	17	51
Cleaning and food service workers	7 775	1 830	5 945	7	86	50	86	40	64	23	—	44
Protective service workers	1 738	600	1 138	5	9	23	72	12	31	30	—	7
Personal and health service workers	3 058	798	2 260	4	22	28	84	28	27	18	17	—
Private household workers	1 604	442	1 162	6	9	—	4	4	6	3	—	6
Female employed, 16 years old and over												
Professional, technical, and kindred workers	37 548	10 030	27 518	17	272	431	979	304	572	541	22	99
Teachers, elementary and secondary schools	6 306	2 083	4 223	—	26	146	258	121	202	155	—	15
Managers and administrators, except farm	2 816	969	1 847	—	5	45	155	92	76	82	—	5
Sales workers	1 927	587	1 340	7	14	34	52	17	42	50	—	4
Clerical and kindred workers	3 348	908	2 440	—	11	48	151	24	61	46	—	17
Secretaries, stenographers, and typists	12 965	3 701	9 264	—	115	133	382	66	191	257	5	4
Secretaries, stenographers, and typists	3 805	1 169	2 636	—	36	43	138	21	68	118	5	4
Operatives, including transport	1 589	323	1 266	—	17	10	15	—	6	—	—	14
Other blue-collar workers	829	224	605	—	9	16	17	4	23	5	—	4
Farm workers	1 708	108	1 600	—	—	—	—	—	—	—	—	—
Service workers, except private household	7 329	1 659	5 670	4	71	44	100	68	41	25	17	39
Private household workers	1 547	437	1 110	6	9	—	4	4	6	3	—	6
INDUSTRY												
Total employed, 16 years old and over												
Construction	7 121	1 546	5 575	18	62	26	121	51	62	54	7	8
Manufacturing	8 352	1 848	6 504	13	57	46	163	33	123	91	19	25
Durable goods	3 885	706	3 179	—	20	9	30	5	48	54	11	4
Non-durable goods	3 705	929	2 776	6	14	37	88	26	27	45	4	26
Transportation	3 910	1 080	2 830	4	35	25	103	14	78	55	—	4
Communications, utilities, and sanitary services	4 031	1 199	2 832	7	22	48	112	24	68	86	—	13
Wholesale trade	19 707	5 561	14 146	11	181	232	474	120	288	221	30	59
Retail trade	4 210	1 369	2 841	—	21	61	167	51	108	113	6	—
Finance, insurance, and real estate	3 499	825	2 674	4	20	35	61	10	63	54	—	10
Business and repair services	5 113	1 328	3 785	6	27	28	65	31	24	20	5	30
Personal services	4 960	1 615	3 345	4	63	63	131	68	107	138	12	17
Health services	9 393	2 877	6 516	—	45	150	423	165	224	229	—	30
Educational services	4 124	1 288	2 836	—	20	75	136	38	98	68	—	—
Other professional and related services	10 061	1 926	8 135	5	40	76	195	44	190	148	12	8
Public administration	21 353	2 552	18 801	—	38	67	206	66	171	169	9	4
Other industries	—	—	—	—	—	—	—	—	—	—	—	—
CLASS OF WORKER												
Total employed, 16 years old and over												
Private wage and salary workers	109 539	25 943	83 596	78	645	989	2 445	741	1 571	1 491	104	234
Government workers	76 799	17 923	58 876	69	455	590	1 586	469	1 011	900	74	181
Local government workers	22 946	5 747	17 199	9	126	246	661	204	436	461	18	53
State government workers	13 636	4 537	9 099	9	93	77	547	172	373	355	11	24
Federal government workers	9 250	2 156	7 094	—	55	148	188	52	124	114	12	—
Self-employed workers	544	117	427	—	9	5	10	16	—	16	—	—
Unpaid family workers	—	—	—	—	—	—	—	—	—	—	—	—

¹Includes allocated cases, not shown separately.

Table P-3. Labor Force Characteristics of the Population: 1970—Continued

[Data based on sample, see text. For minimum base for derived figures (percent, median, etc.) and meaning of symbols, see text]

Census Tracts	Bakersfield—Con.													
	Tract 0013	Tract 0014	Tract 0015	Tract 0016	Tract 0017	Tract 0018	Tract 0019.01	Tract 0019.02	Tract 0020	Tract 0021	Tract 0022	Tract 0023.02	Tract 0024	Tract 0026
EMPLOYMENT STATUS														
Male, 16 years old and over	616	756	908	534	1 927	427	1 202	1 312	1 460	...	1 323	--	--	805
Labor force	382	501	612	351	1 234	382	934	931	897	...	614	--	--	614
Percent of total	62.0	66.3	67.4	65.7	64.0	89.5	77.9	71.0	61.4	...	46.4	--	--	76.3
Civilian labor force	382	501	606	351	1 234	382	934	918	892	...	609	--	--	614
Employed	346	459	573	299	1 183	364	903	877	856	...	452	--	--	593
Unemployed	34	42	33	52	51	18	33	41	36	...	157	--	--	21
Percent of civilian labor force	8.9	8.4	5.4	14.8	4.1	4.7	3.5	4.5	4.0	...	25.8	--	--	3.4
Not in labor force	234	255	296	183	693	45	266	381	563	...	709	--	--	191
Inmate of institution	--	--	--	--	300	--	--	--	24	...	8	--	--	6
Enrolled in school	41	27	49	22	67	9	79	104	176	...	163	--	--	55
Other under 65 years	84	75	140	63	125	12	54	95	172	...	273	--	--	64
Other 65 years and over	109	153	107	98	201	24	133	182	191	...	265	--	--	66
Male, 16 to 21 years old	106	82	148	102	301	32	177	262	257	...	272	--	--	111
Not enrolled in school	64	67	94	47	164	5	60	88	87	...	97	--	--	22
Not high school graduates	44	24	49	26	61	--	22	32	43	...	58	--	--	9
Unemployed or not in labor force	20	15	15	16	49	--	16	21	13	...	35	--	--	3
Female, 16 years old and over	802	1 044	964	603	1 964	502	1 461	1 734	1 730	...	1 548	--	--	942
Labor force	267	332	304	215	740	198	676	672	657	...	417	--	--	423
Percent of total	33.3	31.8	31.5	35.7	37.7	39.4	46.3	38.8	38.0	...	26.9	--	--	44.9
Civilian labor force	267	332	304	215	740	198	676	672	657	...	417	--	--	423
Employed	233	307	290	174	705	198	651	648	646	...	366	--	--	387
Unemployed	34	25	14	41	35	--	25	24	11	...	51	--	--	36
Percent of civilian labor force	12.7	7.5	4.6	19.1	4.7	--	3.7	3.6	1.7	...	12.2	--	--	8.5
Not in labor force	535	712	660	388	1 224	304	785	1 062	1 073	...	1 131	--	--	519
Married women, husband present	388	481	493	255	1 095	344	878	833	879	...	538	--	--	605
In labor force	112	149	151	84	346	111	372	263	372	...	150	--	--	254
With own children under 6 years	91	112	133	54	196	78	207	204	263	...	163	--	--	139
In labor force	32	32	36	13	66	14	81	41	105	...	33	--	--	40
OCCUPATION														
Total employed, 16 years old and over	581	766	863	473	1 888	562	1 554	1 525	1 502	...	818	--	--	980
Professional, technical, and kindred workers	49	118	56	43	411	89	270	260	133	...	46	--	--	101
Health workers	10	17	9	--	82	16	82	44	24	...	31	--	--	5
Teachers, elementary and secondary schools	15	32	5	19	109	10	58	89	51	...	--	--	--	66
Managers and administrators, except farm	28	35	23	31	279	76	165	113	64	...	9	--	--	106
Salaries	23	23	5	12	221	62	107	90	32	...	9	--	--	90
Self-employed in retail trade	--	6	12	19	27	5	27	10	6	...	--	--	--	6
Sales workers	62	56	48	36	233	44	130	178	93	...	10	--	--	87
Retail trade	51	30	33	36	102	18	61	107	51	...	5	--	--	63
Clerical and kindred workers	115	122	97	41	358	149	337	307	233	...	73	--	--	180
Craftsmen, foremen, and kindred workers	78	108	110	63	208	52	200	151	122	...	86	--	--	110
Construction craftsmen	26	16	35	5	42	--	26	31	11	...	25	--	--	19
Mechanics and repairmen	25	33	24	13	44	17	52	49	34	...	29	--	--	29
Operatives, except transport	53	90	110	56	81	24	72	109	138	...	78	--	--	86
Transport equipment operatives	22	53	26	17	66	30	66	76	24	...	35	--	--	72
Laborers, except farm	41	36	81	9	50	18	91	50	195	...	104	--	--	48
Farm workers	10	18	147	25	32	4	20	19	114	...	100	--	--	12
Service workers ¹	107	104	137	145	142	76	193	226	283	...	182	--	--	158
Cleaning and food service workers	60	58	70	90	94	29	98	157	167	...	97	--	--	87
Protective service workers	4	24	4	5	12	31	34	29	16	...	14	--	--	6
Personal and health service workers	34	17	51	35	26	16	39	36	70	...	39	--	--	50
Private household workers	16	26	28	7	28	--	10	36	103	...	95	--	--	20
Female employed, 16 years old and over	233	307	290	174	705	198	651	648	646	...	366	--	--	387
Professional, technical, and kindred workers	24	67	36	25	215	25	156	127	84	...	25	--	--	57
Teachers, elementary and secondary schools	15	19	5	13	98	10	51	62	43	...	--	--	--	51
Managers and administrators, except farm	11	11	11	10	35	15	41	46	4	...	9	--	--	16
Sales workers	25	22	24	13	38	14	37	65	31	...	5	--	--	36
Clerical and kindred workers	84	117	86	37	315	100	265	247	183	...	67	--	--	117
Secretaries, stenographers, and typists	41	36	14	6	113	37	79	81	38	...	--	--	--	16
Operatives, including transport	5	19	10	17	25	--	25	10	47	...	15	--	--	35
Other blue-collar workers	--	5	7	--	10	--	9	4	13	...	17	--	--	4
Farm workers	--	--	28	--	--	--	4	--	32	...	22	--	--	3
Service workers, except private household	68	40	65	65	39	44	104	113	149	...	111	--	--	102
Private household workers	16	26	23	7	28	--	10	36	103	...	95	--	--	20
INDUSTRY														
Total employed, 16 years old and over	581	766	863	473	1 888	562	1 554	1 525	1 502	...	818	--	--	980
Construction	40	48	88	13	104	20	101	55	128	...	62	--	--	58
Manufacturing	46	64	38	34	118	57	126	83	91	...	63	--	--	71
Durable goods	25	27	21	24	50	24	33	32	30	...	24	--	--	28
Transportation	30	44	26	20	48	46	51	56	55	...	28	--	--	48
Communications, utilities, and sanitary services	19	24	16	15	99	28	40	29	83	...	36	--	--	46
Wholesale trade	--	33	15	3	142	46	51	88	34	...	30	--	--	35
Retail trade	160	143	147	162	450	102	288	434	220	...	118	--	--	237
Finance, insurance, and real estate	34	41	9	7	113	16	90	83	49	...	15	--	--	45
Business and repair services	35	30	38	45	41	5	60	37	58	...	25	--	--	12
Personal services	50	65	97	28	80	29	54	83	180	...	170	--	--	52
Health services	54	47	33	37	107	31	129	95	108	...	56	--	--	43
Educational services	31	74	67	32	215	41	164	167	114	...	27	--	--	119
Other professional and related services	21	42	65	9	122	29	102	75	67	...	38	--	--	35
Public administration	18	47	42	15	126	54	151	133	82	...	13	--	--	43
Other industries	43	64	182	53	123	58	147	107	233	...	137	--	--	136
CLASS OF WORKER														
Total employed, 16 years old and over	581	766	863	473	1 888	562	1 554	1 525	1 502	...	818	--	--	980
Private wage and salary workers	456	556	627	340	1 225	405	1 059	1 035	1 182	...	693	--	--	695
Government workers	99	173	174	53	424	104	329	376	227	...	106	--	--	199
Local government workers	83	149	112	41	344	99	280	266	175	...	86	--	--	172
Self-employed workers	26	37	62	80	218	53	160	114	93	...	13	--	--	86
Unpaid family workers	--	--	--	--	21	--	6	--	--	...	6	--	--	--

¹Includes allocated cases, not shown separately.

Table P-3. Labor Force Characteristics of the Population: 1970—Continued

[Data based on sample, see text. For minimum base for derived figures (percent, median, etc.) and meaning of symbols, see text]

Census Tracts	Bakersfield—Con.						Balance of Kern County							
	Tract 0027	Tract 0028.02	Tract 0028.03	Tract 0029	Tract 0030	Tract 0031.01	Tract 0031.02	Tract 0001.01	Tract 0001.02	Tract 0002	Tract 0003	Tract 0004	Tract 0005	Tract 0006
EMPLOYMENT STATUS														
Male, 16 years old and over	255	75	305	1 812	924	479	989	1 363	1 191	2 098	1 103	1 244	1 178	111
Labor force.....	198	52	278	1 535	771	400	881	1 033	952	1 470	799	873	971	53
Percent of total.....	77.6	69.3	91.1	84.7	83.4	83.5	89.1	75.8	79.9	70.1	72.4	70.2	82.4	47.7
Civilian labor force.....	198	52	278	1 525	771	400	881	1 029	952	1 465	799	873	971	53
Employed.....	188	52	269	1 479	719	393	841	972	931	1 392	750	784	951	41
Unemployed.....	10	—	9	46	52	7	40	57	21	73	49	89	20	12
Percent of civilian labor force.....	5.1	—	3.2	3.0	6.7	1.8	4.5	5.5	2.2	5.0	6.1	10.2	2.1	22.6
Not in labor force.....	57	23	27	277	153	79	108	330	239	628	304	371	207	58
Inmate of institution.....	—	—	—	19	—	—	—	—	—	—	—	—	—	—
Enrolled in school.....	6	—	13	120	103	44	45	90	99	129	64	68	55	10
Other under 65 years.....	16	4	14	67	17	16	30	80	49	214	106	147	81	18
Other 65 years and over.....	35	19	—	71	33	5	33	160	91	285	134	156	65	30
Male, 16 to 21 years old	34	—	54	238	169	91	183	172	174	315	174	183	127	12
Not enrolled in school.....	18	—	13	69	30	13	59	57	46	115	91	123	61	3
Not high school graduates.....	8	—	—	25	14	8	16	25	11	53	61	78	36	3
Unemployed or not in labor force.....	3	—	—	10	6	—	—	5	4	14	28	27	10	3
Female, 16 years old and over	319	70	253	1 879	998	553	985	1 594	1 312	2 523	1 303	1 358	1 126	160
Labor force.....	115	26	158	876	460	241	443	628	678	890	317	375	380	43
Percent of total.....	36.1	37.1	62.5	46.4	46.1	43.6	45.0	39.4	51.7	35.3	24.3	27.6	33.7	26.9
Civilian labor force.....	115	26	158	876	460	241	443	628	678	890	317	375	380	43
Employed.....	105	26	148	824	406	237	437	582	661	814	286	315	364	34
Unemployed.....	10	—	10	52	54	4	6	46	17	76	31	60	16	9
Percent of civilian labor force.....	8.7	—	6.3	5.9	11.7	1.7	1.4	7.3	2.5	8.5	9.8	16.0	4.2	20.9
Not in labor force.....	204	44	95	1 003	538	312	542	966	634	1 633	986	983	746	117
Married women, husband present.....	196	49	185	1 321	654	385	781	991	872	1 491	789	806	866	73
In labor force.....	61	22	117	601	282	188	345	381	434	513	135	204	297	15
With own children under 6 years.....	47	17	59	383	188	128	283	208	159	362	231	185	226	16
In labor force.....	6	7	31	125	79	58	109	90	65	121	27	18	56	10
OCCUPATION														
Total employed, 16 years old and over	293	78	417	2 303	1 125	630	1 278	1 554	1 592	2 206	1 036	1 099	1 315	75
Professional, technical, and kindred workers.....	28	14	131	316	163	66	159	170	221	141	48	47	171	5
Health workers.....	—	—	25	34	17	10	22	16	16	17	4	10	14	5
Teachers, elementary and secondary schools.....	10	5	38	94	47	27	15	55	60	24	—	8	37	—
Managers and administrators, except farm.....	56	6	45	301	106	42	134	133	143	146	52	56	184	5
Salaried.....	34	6	35	203	90	37	116	107	94	123	18	44	85	5
Self-employed in retail trade.....	22	—	6	48	5	—	13	13	27	10	15	7	39	—
Sales workers.....	38	6	62	288	48	90	102	163	175	93	117	57	80	—
Retail trade.....	15	6	18	128	48	66	53	101	107	59	94	42	41	—
Clerical and kindred workers.....	50	20	76	423	240	151	246	330	324	343	126	165	170	11
Craftsmen, foremen, and kindred workers.....	15	11	25	324	192	79	257	261	269	432	228	193	176	7
Construction craftsmen.....	3	—	6	75	53	39	73	49	52	131	58	44	48	—
Mechanics and repairmen.....	—	6	4	56	32	15	46	61	93	159	90	79	59	—
Operatives, including transport.....	17	21	5	165	73	31	73	91	129	392	182	174	150	16
Transport equipment operatives.....	28	—	11	109	61	31	58	78	68	108	57	144	98	9
Laborers, except farm.....	4	—	14	48	43	35	33	59	17	122	58	64	15	—
Farm workers.....	19	—	10	23	22	24	—	31	10	32	16	63	141	—
Service workers.....	38	—	38	290	177	68	210	197	231	367	142	115	115	22
Cleaning and food service workers.....	22	—	12	148	97	39	101	103	121	276	89	76	50	13
Protective service workers.....	9	—	16	75	46	21	72	37	25	21	30	11	30	—
Personal and health service workers.....	7	—	10	54	34	8	37	44	46	60	12	23	14	9
Private household workers.....	—	—	—	16	—	—	13	6	41	5	30	10	21	—
Female employed, 16 years old and over	105	26	148	824	406	237	437	582	661	814	286	315	364	34
Professional, technical, and kindred workers.....	10	5	45	102	77	23	52	88	156	78	19	13	69	5
Teachers, elementary and secondary schools.....	10	5	23	37	34	18	10	46	56	19	—	8	32	—
Managers and administrators, except farm.....	14	—	12	70	32	—	34	11	32	35	14	10	9	—
Sales workers.....	16	6	11	130	27	34	29	79	76	41	58	22	31	—
Clerical and kindred workers.....	44	15	67	321	161	106	203	222	263	306	101	119	152	11
Secretaries, stenographers, and typists.....	17	11	18	96	29	41	63	34	56	58	13	51	37	—
Operatives, including transport.....	—	—	—	24	14	5	10	20	5	77	11	37	26	3
Other blue-collar workers.....	—	—	4	24	14	7	28	15	14	29	4	11	12	—
Farm workers.....	3	—	—	8	—	—	—	—	—	—	—	5	4	—
Service workers, except private household.....	18	—	9	129	81	38	75	106	110	218	69	77	46	15
Private household workers.....	—	—	—	16	—	—	13	6	41	5	30	10	21	—
INDUSTRY														
Total employed, 16 years old and over	293	78	417	2 303	1 125	630	1 278	1 554	1 592	2 206	1 036	1 099	1 315	75
Construction.....	15	—	22	154	90	51	88	121	113	181	73	122	120	—
Manufacturing.....	12	9	18	133	138	41	136	125	129	225	98	109	87	—
Durable goods.....	—	5	4	51	64	15	68	45	52	79	50	38	51	—
Transportation.....	10	—	15	72	47	26	34	69	72	79	72	109	76	4
Communications, utilities, and sanitary services.....	4	—	20	169	44	20	70	82	63	94	73	36	21	5
Wholesale trade.....	36	—	14	119	42	36	75	88	49	79	33	41	85	3
Retail trade.....	76	12	59	561	295	161	320	239	360	480	230	234	219	25
Finance, insurance, and real estate.....	11	4	45	168	9	30	73	75	109	60	22	16	62	—
Business and repair services.....	4	—	—	62	27	14	75	36	84	102	82	38	39	6
Personal services.....	19	—	14	72	19	46	34	121	41	116	42	25	63	9
Health services.....	7	—	33	115	52	10	55	67	42	126	48	71	31	11
Educational services.....	25	10	44	242	108	58	64	96	138	107	19	33	56	—
Other professional and related services.....	19	—	38	84	56	6	45	79	79	109	24	22	55	—
Public administration.....	18	4	58	141	106	63	154	83	90	50	48	64	66	—
Other industries.....	37	39	37	211	92	68	55	273	223	398	172	179	335	12
CLASS OF WORKER														
Total employed, 16 years old and over	293	78	417	2 303	1 125	630	1 278	1 554	1 592	2 206	1 036	1 099	1 315	75
Private wage and salary workers.....	200	69	237	1 579	833	455	933	1 231	1 192	1 836	851	931	914	64
Government workers.....	46	9	129	423	243	141	278	221	252	258	107	152	169	6
Local government workers.....	38	5	90	350	164	90	188	192	218	181	59	97	113	6
Self-employed workers.....	47	—	42	282	49	34	67	84	138	112	78	16	216	5
Unpaid family workers.....	—	—	9	19	—	—	—	18	10	—	—	—	16	—

¹Includes allocated cases, not shown separately.

Table P-3. Labor Force Characteristics of the Population: 1970—Continued

[Data based on sample, see text. For minimum base for derived figures (percent, median, etc.) and meaning of symbols, see text]

Census Tracts	Balance of Kern County—Con.														
	Tract 0007	Tract 0009.01	Tract 0009.04	Tract 0009.05	Tract 0009.06	Tract 0009.07	Tract 0010	Tract 0011.01	Tract 0011.02	Tract 0011.03	Tract 0012	Tract 0013	Tract 0014	Tract 0018	Tract 0019.01
EMPLOYMENT STATUS															
Male, 16 years old and over	1 008	546	1 004	753	848	545	842	790	1 396	802	1 584	961	521	1 232	...
Labor force	824	469	846	589	667	454	695	556	1 054	503	1 124	599	391	972	...
Percent of total	81.7	85.9	84.3	78.2	78.7	83.3	82.5	70.4	75.5	62.7	71.0	62.3	75.0	78.9	...
Civilian labor force	824	469	846	589	667	454	695	556	1 048	493	1 124	599	391	972	...
Employed	804	460	821	577	641	430	647	533	958	463	1 060	525	365	926	...
Unemployed	20	9	25	12	26	24	48	23	90	30	64	74	26	46	...
Percent of civilian labor force	2.4	1.9	3.0	2.0	3.9	5.3	6.9	4.1	8.6	6.1	5.7	12.4	6.6	4.7	...
Not in labor force	184	77	158	164	181	91	147	234	342	299	460	362	130	260	...
Inmate of institution	—	—	—	—	—	—	—	40	—	—	146	36	—	48	...
Enrolled in school	48	51	59	45	88	70	42	70	93	49	48	83	7	95	...
Other under 65 years	32	15	55	39	54	17	77	84	117	123	122	133	42	65	...
Other 65 years and over	104	11	44	80	39	4	28	40	132	127	144	110	81	52	...
Male, 16 to 21 years old	94	79	145	103	118	80	139	170	214	121	283	199	75	195	...
Not enrolled in school	14	—	39	31	22	4	73	54	55	55	148	79	42	40	...
Not high school graduates	7	—	16	8	17	—	36	27	18	15	82	46	20	13	...
Unemployed or not in labor force	7	—	6	—	8	—	16	—	7	8	27	41	5	13	...
Female, 16 years old and over	1 206	570	1 076	901	924	633	830	786	1 570	974	1 869	1 201	619	1 354	...
Labor force	496	204	478	404	358	263	273	249	600	291	598	423	244	597	...
Percent of total	41.1	35.8	44.4	44.8	38.7	41.5	32.9	31.7	38.2	29.9	32.0	35.2	39.4	44.1	...
Civilian labor force	496	204	478	404	358	263	273	249	597	291	598	423	244	597	...
Employed	496	183	460	390	341	244	255	241	539	279	563	366	221	587	...
Unemployed	—	21	18	14	17	19	18	8	58	12	35	57	23	10	...
Percent of civilian labor force	—	10.3	3.8	3.5	4.7	7.2	6.6	3.2	9.7	4.1	5.9	13.5	9.4	1.7	...
Not in labor force	710	366	598	497	566	370	557	537	970	683	1 271	778	375	757	...
Married women, husband present	799	421	753	575	644	428	573	534	1 074	555	984	493	327	824	...
In labor force	313	156	327	241	275	165	202	162	375	161	329	166	137	365	...
With own children under 6 years	132	84	120	80	165	181	177	137	288	162	313	156	113	217	...
In labor force	36	16	63	22	55	43	26	14	73	60	35	50	50	96	...
OCCUPATION															
Total employed, 16 years old and over	1 300	643	1 281	967	982	674	902	774	1 497	742	1 623	891	586	1 513	...
Professional, technical, and kindred workers	253	222	233	259	195	98	43	43	90	51	163	66	79	414	...
Health workers	42	64	56	71	32	5	20	4	—	20	43	26	4	32	...
Teachers, elementary and secondary schools	81	55	51	60	38	29	6	25	30	5	33	30	40	87	...
Managers and administrators, except farm	236	120	172	154	157	56	66	56	121	26	83	14	74	177	...
Self-employed in retail trade	161	66	123	125	107	40	46	32	99	26	73	14	48	159	...
Self-employed in other trade	14	4	25	9	28	—	4	—	11	—	10	—	21	—	...
Sales workers	128	95	146	150	125	56	53	71	111	67	190	33	39	222	...
Retail trade	74	52	92	93	71	38	48	39	67	43	130	23	24	155	...
Clerical and kindred workers	277	66	227	192	128	125	102	82	314	117	217	157	76	233	...
Craftsmen, foremen, and kindred workers	173	35	202	82	137	152	188	176	279	178	290	63	63	125	...
Construction craftsmen	27	5	43	24	37	30	59	42	69	86	104	14	20	25	...
Mechanics and repairmen	38	5	49	22	31	31	51	62	87	31	90	5	16	18	...
Operatives, except transport	70	22	83	12	85	40	61	55	139	69	202	107	55	74	...
Transport equipment operatives	36	6	33	35	19	57	88	58	143	47	47	37	21	57	...
Laborers, except farm	26	16	10	20	19	15	51	58	76	58	64	92	27	44	...
Farm workers	20	35	23	3	3	—	112	9	23	17	75	115	25	19	...
Service workers	77	26	130	60	114	75	131	166	185	112	277	180	123	138	...
Cleaning and food service workers	32	6	46	16	41	31	83	136	122	56	159	122	70	90	...
Protective service workers	—	5	14	8	24	20	15	17	15	—	18	22	—	8	...
Personal and health service workers	32	15	64	11	44	14	28	13	36	52	65	26	47	25	...
Private household workers	4	—	22	—	—	—	7	—	16	—	15	27	4	10	...
Female employed, 16 years old and over	496	183	460	390	341	244	255	241	539	279	563	366	221	587	...
Professional, technical, and kindred workers	145	50	110	102	94	53	26	19	54	16	87	61	32	176	...
Teachers, elementary and secondary schools	65	35	28	39	25	29	6	15	25	5	23	30	5	78	...
Managers and administrators, except farm	20	15	29	23	15	9	16	14	51	12	35	—	10	33	...
Sales workers	53	47	46	55	62	19	29	38	51	40	75	12	23	99	...
Clerical and kindred workers	213	55	159	169	106	107	80	52	241	94	163	108	65	185	...
Secretaries, stenographers, and typists	64	16	37	60	56	9	41	12	62	41	33	53	15	45	...
Operatives, including transport	11	—	9	—	6	16	13	11	19	28	22	27	15	—	...
Other blue-collar workers	4	—	11	11	—	10	10	9	6	—	17	4	—	—	...
Farm workers	—	—	—	3	—	—	5	—	—	—	4	35	—	—	...
Service workers, except private household	46	16	74	27	58	30	69	98	101	89	145	92	72	84	...
Private household workers	4	—	22	—	—	—	7	—	16	—	15	27	4	10	...
INDUSTRY															
Total employed, 16 years old and over	1 300	643	1 281	967	982	674	902	774	1 497	742	1 623	891	586	1 513	...
Construction	64	41	59	47	83	68	81	88	173	104	181	57	32	67	...
Manufacturing	111	77	102	23	62	30	83	64	154	62	129	85	53	100	...
Durable goods	54	48	42	10	32	21	34	19	60	38	56	38	16	39	...
Transportation	36	18	52	22	30	48	70	60	110	50	58	48	10	32	...
Communications, utilities, and sanitary services	51	14	74	34	25	61	25	15	75	43	75	15	10	60	...
Wholesale trade	103	9	53	11	12	43	16	23	92	24	83	25	19	70	...
Retail trade	183	109	303	228	248	162	222	196	285	158	350	157	170	389	...
Finance, insurance, and real estate	80	40	67	98	57	10	11	23	60	31	40	36	26	72	...
Business and repair services	72	10	48	44	56	21	25	44	62	11	68	5	11	75	...
Personal services	41	20	61	22	41	37	30	4	47	5	71	42	33	40	...
Health services	99	71	135	99	83	39	52	28	48	85	109	98	46	68	...
Educational services	153	79	105	117	100	56	84	140	32	109	88	83	164	...	
Other professional and related services	76	60	59	93	50	28	24	21	63	27	67	45	24	134	...
Public administration	93	22	58	77	63	60	38	63	74	16	92	49	5	84	...
Other industries	138	73	105	52	72	11	169	61	114	94	191	141	64	158	...
CLASS OF WORKER															
Total employed, 16 years old and over	1 300	643	1 281	967	982	674	902	774	1 497	742	1 623	891	586	1 513	...
Private wage and salary workers	797	340	893	576	663	489	733	575	1 167	594	1 303	684	445	1 067	...
Government workers	301	122	233	264	189	134	114	151	263	110	266	183	85	370	...
Local government workers	236	112	189	230	153	110	95	123	199	90	210	147	85	249	...
Self-employed workers	180	176	150	127	119	51	50	48	67	38	54	16	56	76	...
Unpaid family workers	22	5	5	—	11	—	5	—	—	—	—	8	—	—	...

Table P-3. Labor Force Characteristics of the Population: 1970—Continued

[Data based on sample, see text. For minimum base for derived figures (percent, median, etc.) and meaning of symbols, see text]

Balance of Kern County—Con.															
Census Tracts	Tract 0021	Tract 0023.01	Tract 0023.02	Tract 0024	Tract 0025	Tract 0026	Tract 0027	Tract 0028.01	Tract 0028.02	Tract 0028.03	Tract 0028.04	Tract 0030	Tract 0031.01	Tract 0031.02	Tract 0031.03
EMPLOYMENT STATUS															
Male, 16 years old and over	973	1 549	782	613	1 530	224	1 597	408	1 423	757	453	719	540	438	1 074
Labor force	639	1 067	447	352	960	159	1 225	339	1 205	693	153	398	464	391	791
Percent of total	65.7	68.9	57.2	57.4	62.7	71.0	76.7	83.1	84.7	91.5	33.8	55.4	85.9	89.3	73.6
Civilian labor force	633	1 067	447	352	960	159	1 225	339	1 200	693	153	398	442	387	786
Employed	516	967	407	332	823	130	1 167	332	1 157	680	153	346	432	380	678
Unemployed	117	100	40	20	137	29	58	7	43	13	—	52	10	7	110
Percent of civilian labor force	18.5	9.4	8.9	5.7	14.3	18.2	4.7	2.1	3.6	1.9	—	13.1	2.3	1.8	14.0
Not in labor force	334	482	335	261	570	65	372	69	218	64	300	321	76	47	283
Inmate of institution	—	6	—	—	6	—	—	—	—	—	—	—	—	—	5
Enrolled in school	40	97	77	53	142	16	132	42	121	44	5	43	34	24	48
Other under 65 years	179	248	182	135	253	25	97	6	60	20	33	143	20	8	155
Other 65 years and over	115	131	76	73	169	24	143	21	37	—	262	135	22	15	75
Male, 16 to 21 years old	201	307	188	97	288	39	271	73	269	136	—	129	62	41	175
Not enrolled in school	105	162	91	35	126	26	79	7	76	5	—	86	11	13	83
Not high school graduates	81	103	74	30	100	10	24	—	17	5	—	56	5	13	48
Unemployed or not in labor force	53	71	23	20	70	5	13	—	13	5	—	24	—	7	48
Female, 16 years old and over	1 007	1 545	852	693	1 675	221	1 779	422	1 457	804	630	879	571	451	1 160
Labor force	251	466	239	202	558	55	759	119	696	396	88	208	225	183	379
Percent of total	24.9	30.2	28.1	29.1	33.3	24.9	42.7	28.2	47.8	49.3	14.0	23.7	39.4	40.6	32.7
Civilian labor force	251	466	239	202	558	55	759	119	696	396	88	208	225	183	379
Employed	226	415	213	188	473	55	724	115	657	381	88	183	189	170	288
Unemployed	25	51	26	14	85	—	35	4	39	15	—	25	36	13	91
Percent of civilian labor force	10.0	10.9	10.9	6.9	15.2	—	4.6	3.4	5.6	3.8	—	12.0	16.0	7.1	24.0
Not in labor force	756	1 079	613	491	1 117	166	1 020	303	761	408	542	671	346	268	781
Married women, husband present	522	1 042	450	447	935	130	1 143	306	987	588	411	487	393	328	672
In labor force	134	337	124	96	287	22	429	81	456	261	49	83	127	118	185
With own children under 6 years	181	432	179	141	361	31	273	44	255	164	—	116	152	142	239
In labor force	42	93	38	14	99	10	84	—	93	41	—	5	29	49	55
OCCUPATION															
Total employed, 16 years old and over	742	1 382	620	520	1 296	185	1 891	447	1 814	1 061	241	529	621	550	964
Professional, technical, and kindred workers	33	24	9	20	73	10	252	152	246	126	26	19	55	51	49
Health workers	3	5	—	5	22	—	45	28	11	6	—	—	—	4	7
Teachers, elementary and secondary schools	15	5	9	4	20	10	77	31	84	44	6	5	12	10	12
Managers and administrators, except farm	18	23	28	43	22	11	217	136	183	119	57	19	79	27	45
Salaried	14	18	20	20	22	11	166	95	163	86	47	14	49	12	15
Self-employed in retail trade	4	—	—	5	—	—	26	19	9	17	5	—	20	—	10
Sales workers	42	56	17	30	57	—	226	33	204	111	58	23	67	63	47
Retail trade	42	36	17	14	44	—	178	21	95	60	28	23	54	30	37
Clerical and kindred workers	21	148	67	64	109	28	378	40	439	201	58	66	52	98	87
Craftsman, foreman, and kindred workers	109	182	95	68	89	49	317	13	298	182	26	126	103	125	176
Construction craftsmen	23	71	21	—	33	5	69	4	61	44	5	60	19	38	53
Mechanics and repairmen	38	45	26	36	13	18	98	4	69	27	5	45	27	46	38
Operatives, except transport	48	229	82	36	140	36	147	6	141	64	10	72	68	46	137
Transport equipment operatives	58	98	29	13	68	—	77	—	82	58	—	37	11	33	57
Laborers, except farm	63	158	96	39	180	13	68	21	44	43	6	23	43	23	104
Farm workers	180	184	83	141	218	5	11	36	7	32	—	30	21	25	82
Service workers ¹	136	265	69	57	184	33	166	10	154	119	—	95	114	58	166
Cleaning and food service workers	112	181	27	43	97	12	83	—	51	81	—	56	95	31	113
Protective service workers	—	—	5	—	10	4	32	—	49	24	—	4	10	6	—
Personal and health service workers	24	59	23	10	61	13	46	10	43	14	—	30	9	21	38
Private household workers	34	15	45	9	156	—	32	—	16	6	—	19	8	—	14
Female employed, 16 years old and over	226	415	213	188	473	55	724	115	657	381	88	183	189	170	288
Professional, technical, and kindred workers	19	15	9	9	59	4	143	51	85	58	5	14	12	15	18
Teachers, elementary and secondary schools	11	5	9	4	20	4	57	27	30	34	—	5	6	—	6
Managers and administrators, except farm	5	13	—	5	10	—	45	17	37	42	26	—	17	4	25
Sales workers	27	32	12	5	35	—	111	6	57	36	16	12	23	30	27
Clerical and kindred workers	21	94	56	49	84	17	262	30	360	162	41	56	42	82	65
Secretaries, stenographers, and typists	5	11	9	13	6	5	109	13	117	72	20	29	4	15	13
Operatives, including transport	26	29	43	10	39	4	6	—	9	—	—	5	17	9	11
Other blue-collar workers	5	7	—	15	4	4	22	11	14	13	—	13	4	—	14
Farm workers	35	60	11	38	15	—	—	—	—	5	—	—	—	—	21
Service workers, except private household	60	150	37	48	86	26	103	—	79	59	—	64	66	30	93
Private household workers	28	15	45	9	141	—	32	—	16	6	—	19	8	—	14
INDUSTRY															
Total employed, 16 years old and over	742	1 382	620	520	1 296	185	1 891	447	1 814	1 061	241	529	621	550	964
Construction	51	168	54	41	172	9	126	15	114	66	11	75	97	63	102
Manufacturing	58	114	74	17	90	26	151	—	179	98	22	52	58	29	85
Durable goods	34	68	26	6	33	11	59	—	40	30	11	16	15	15	59
Transportation	31	104	34	19	20	15	66	25	62	46	4	17	13	45	48
Communications, utilities, and sanitary services	15	36	5	26	31	4	65	39	86	76	20	15	14	31	7
Wholesale trade	26	51	37	43	185	24	485	71	355	215	56	88	189	86	198
Retail trade	130	219	95	43	185	24	485	71	355	215	56	88	189	86	198
Finance, insurance, and real estate	20	34	13	25	10	12	48	31	148	58	51	—	27	11	16
Business and repair services	34	55	27	13	21	14	113	10	100	27	5	30	21	37	51
Personal services	73	73	88	23	230	16	74	—	54	56	—	52	16	45	74
Health services	34	72	27	20	73	9	90	40	57	22	—	26	19	33	34
Educational services	26	55	41	54	75	10	209	49	180	91	10	39	38	26	40
Other professional and related services	10	41	—	16	32	10	48	23	134	49	10	21	20	19	16
Public administration	17	62	15	8	73	17	141	27	112	50	23	7	27	21	27
Other industries	217	298	110	185	249	19	184	113	186	145	19	81	77	88	193
CLASS OF WORKER															
Total employed, 16 years old and over	742	1 382	620	520	1 296	185	1 891	447	1 814	1 061	241	529	621	550	964
Private wage and salary workers	650	1 102	517	394	1 026	143	1 400	253	1 264	832	182	468	469	452	770
Government workers	65	184	57	76	197	26	358	100	342	142	38	39	87	44	91
Local government workers	53	133	51	76	103	16	303	82	287	99	15	29	61	25	46
Self-employed workers	23	80	46	50	59	16	133	94	204	78	15	22	60	54	103
Unpaid family workers	4	16	—	—	14</										

Table P-3. Labor Force Characteristics of the Population: 1970—Continued

[Data based on sample, see text. For minimum base for derived figures (percent, median, etc.) and meaning of symbols, see text]

Census Tracts	Balance of Kern County—Con.														
	Tract 0032.01	Tract 0032.02	Tract 0033.01	Tract 0033.02	Tract 0034	Tract 0035	Tract 0036	Tract 0037	Tract 0038	Tract 0039	Tract 0040	Tract 0041	Tract 0042	Tract 0043	Tract 0044
EMPLOYMENT STATUS															
Male, 16 years old and over	910	687	1 495	770	1 251	1 485	1 445	803	1 533	722	832	1 732	472	256	2 558
Labor force	702	540	1 191	633	896	1 123	1 091	609	1 259	313	575	1 340	342	205	1 943
Percent of total	77.1	78.6	79.7	82.2	71.6	75.6	75.5	75.8	82.1	43.4	69.1	77.4	72.5	80.1	76.0
Civilian labor force	702	536	1 191	633	891	1 123	1 091	609	1 244	313	575	1 340	342	205	1 933
Employed	656	495	1 140	594	855	1 084	1 035	566	1 194	287	559	1 288	301	201	1 828
Unemployed	46	41	51	39	36	39	56	43	50	26	16	52	41	4	105
Percent of civilian labor force	6.6	7.6	4.3	6.2	4.0	3.5	5.1	7.1	4.0	8.3	2.8	3.9	12.0	2.0	5.4
Not in labor force	208	147	304	137	355	362	354	194	274	409	257	392	130	51	615
Inmate of institution	—	—	—	—	—	30	—	—	—	338	—	19	—	—	38
Enrolled in school	61	25	128	23	128	97	96	55	78	23	34	113	54	9	239
Other under 65 years	85	74	103	33	88	88	77	48	86	37	124	92	43	22	165
Other 65 years and over	62	48	73	81	159	147	181	91	110	11	99	168	33	20	173
Male, 16 to 21 years old	215	103	281	58	186	251	197	131	232	164	120	278	100	48	519
Not enrolled in school	105	51	62	14	31	55	51	50	77	106	69	94	22	25	177
Not high school graduates	69	32	34	14	6	5	13	16	43	69	46	42	17	10	189
Unemployed or not in labor force	43	4	4	—	6	5	7	5	25	52	23	13	6	6	33
Female, 16 years old and over	825	710	1 445	746	1 368	1 646	1 602	723	1 603	435	867	1 855	372	255	2 769
Labor force	157	253	486	198	413	622	484	219	571	122	209	541	70	61	1 055
Percent of total	19.0	35.6	33.6	26.5	30.2	37.8	30.2	30.3	35.6	28.0	24.1	29.2	18.8	23.9	38.1
Civilian labor force	157	253	486	198	413	622	484	219	571	122	209	541	70	61	1 055
Employed	138	241	441	179	385	599	443	182	544	113	185	495	54	51	922
Unemployed	19	12	45	19	28	23	41	37	27	9	24	46	16	10	133
Percent of civilian labor force	12.1	4.7	9.3	9.6	6.8	3.7	8.5	16.9	4.7	7.4	11.5	8.5	22.9	16.4	12.6
Not in labor force	668	457	959	548	955	1 024	1 118	504	1 032	313	658	1 314	302	194	1 714
Married women, husband present	556	485	1 040	592	875	1 046	992	531	1 198	301	602	1 237	268	182	1 699
In labor force	113	160	337	136	283	405	317	144	444	85	153	368	55	42	632
With own children under 6 years	113	127	218	195	156	187	244	186	322	120	179	331	89	45	494
In labor force	20	23	58	56	30	51	40	26	107	17	39	52	16	13	198
OCCUPATION															
Total employed, 16 years old and over	794	736	1 581	773	1 240	1 683	1 478	748	1 738	400	744	1 783	355	252	2 750
Professional, technical, and kindred workers	24	25	93	94	117	426	188	10	128	31	49	237	10	19	258
Health workers	—	10	16	—	8	42	19	—	20	—	8	44	—	—	41
Teachers, elementary and secondary schools	—	—	3	9	22	99	56	5	36	5	10	62	6	13	111
Managers and administrators, except farm	70	35	86	113	46	188	127	41	152	11	27	133	12	9	165
Salaried	28	23	57	75	34	166	111	21	113	11	12	97	12	9	107
Self-employed in retail trade	14	7	8	15	12	13	—	9	5	—	5	15	—	—	43
Sales workers	36	53	24	16	52	72	67	29	74	—	33	136	—	10	139
Retail trade	31	43	12	9	45	27	37	29	58	—	28	121	—	4	78
Clerical and kindred workers	35	88	181	42	205	244	188	48	259	33	21	173	28	14	292
Craftsmen, foremen, and kindred workers	71	121	319	119	336	260	305	60	255	46	88	256	30	23	246
Construction craftsmen	13	22	48	55	72	72	77	22	38	11	20	58	14	5	44
Mechanics and repairmen	14	47	54	37	92	60	89	9	91	20	34	110	5	4	81
Operatives, except transport	84	64	250	103	270	124	257	29	221	44	74	169	10	4	149
Transport equipment operatives	67	55	23	23	58	37	29	24	151	10	18	61	6	27	132
Laborers, except farm	14	32	60	57	34	20	87	14	106	31	33	123	18	4	135
Farm workers	339	115	341	90	4	20	14	418	155	151	315	339	207	104	910
Service workers	54	129	200	112	112	278	192	63	225	39	69	129	31	33	246
Cleaning and food service workers	42	74	149	81	74	173	120	34	146	26	28	61	26	16	160
Protective service workers	6	10	17	—	—	10	16	10	—	—	5	36	—	5	39
Personal and health service workers	6	34	31	5	26	78	45	10	59	—	31	21	5	6	59
Private household workers	—	19	4	4	6	14	24	12	12	4	17	27	3	5	78
Female employed, 16 years old and over	138	241	441	179	385	599	443	182	544	113	185	495	54	51	922
Professional, technical, and kindred workers	20	10	29	31	49	178	54	10	45	5	23	106	4	5	111
Teachers, elementary and secondary schools	—	—	3	9	17	68	34	5	26	5	10	38	—	5	54
Managers and administrators, except farm	18	4	24	19	5	17	34	17	30	—	—	20	—	5	25
Sales workers	17	31	12	9	38	22	31	14	29	—	12	56	—	—	40
Clerical and kindred workers	26	70	150	32	154	203	146	37	190	24	11	119	23	8	238
Secretaries, stenographers, and typists	—	32	42	12	22	86	39	11	53	—	—	40	—	4	61
Operatives, including transport	12	11	8	6	30	11	35	4	50	23	12	46	—	4	26
Other blue-collar workers	—	7	21	—	15	6	25	—	22	12	5	14	—	—	13
Farm workers	22	7	42	23	—	11	—	—	48	12	14	51	48	5	8
Service workers, except private household	23	74	151	55	88	137	99	40	154	35	54	59	19	16	144
Private household workers	—	19	4	4	6	14	19	12	12	—	17	27	3	5	78
INDUSTRY															
Total employed, 16 years old and over	794	736	1 581	773	1 240	1 683	1 478	748	1 738	400	744	1 783	355	252	2 750
Construction	53	60	53	139	69	130	100	16	112	9	25	56	20	11	125
Manufacturing	47	58	46	89	64	114	111	19	181	30	52	146	10	20	134
Durable goods	20	17	9	71	5	31	24	—	63	15	23	49	5	—	76
Transportation	30	56	33	12	40	49	8	6	123	6	—	33	6	13	52
Communications, utilities, and sanitary services	34	18	38	6	101	42	61	24	76	12	—	20	11	9	82
Wholesale trade	43	14	78	13	16	32	60	8	85	32	48	125	—	5	68
Retail trade	115	185	166	151	205	211	237	85	300	33	97	320	21	29	370
Finance, insurance, and real estate	4	18	18	20	7	84	29	15	38	5	5	39	—	6	62
Business and repair services	16	31	28	42	30	48	38	6	86	5	12	57	—	—	80
Personal services	32	37	21	32	18	90	82	27	74	40	35	72	8	11	166
Health services	—	37	32	—	48	68	47	17	91	—	26	58	8	—	108
Educational services	20	34	114	18	54	298	145	29	110	9	15	152	18	13	250
Other professional and related services	4	12	15	35	33	104	20	5	59	22	12	55	12	—	50
Public administration	10	21	44	53	29	66	76	15	69	20	5	122	—	9	66
Other industries	386	155	903	163	526	347	464	476	334	177	412	528	241	126	1 137
CLASS OF WORKER															
Total employed, 16 years old and over	794	736	1 581	773	1 240	1 683	1 478	748	1 738	400	744	1 783	355	252	2 750
Private wage and salary workers	581	584	1 286	574	1 095	1 057	1 174	530	1 380	333	580	1 268	281	173	2 097
Government workers	46	59	194	96	133	445	245	66	191	39	22	312	16	26	400
Local government workers	29	43	154	36	93	350	185	55	167	19	15	223	16	17	277
Self-employed workers	163	93	93	103	12	164									

Table P-3. Labor Force Characteristics of the Population: 1970—Continued

[Data based on sample, see text. For minimum base for derived figures (percent, median, etc.) and meaning of symbols, see text]

Census Tracts	Balance of Kern County—Con.														
	Tract 0045	Tract 0046	Tract 0047	Tract 0048	Tract 0049	Tract 0050	Tract 0051.01	Tract 0051.02	Tract 0052	Tract 0053	Tract 0054	Tract 0055.01	Tract 0055.02	Tract 0056	Tract 0057
EMPLOYMENT STATUS															
Male, 16 years old and over	597	982	1 278	1 888	1 049	1 599	338	547	2 280	3 912	2 812	654	1 830	940	3 700
Labor force	518	756	806	1 221	807	1 213	221	483	1 104	3 590	2 413	510	1 537	779	3 553
Percent of total	86.8	77.0	63.1	64.7	76.9	75.9	65.4	88.3	48.4	91.8	85.8	78.0	84.0	82.9	96.0
Civilian labor force	518	756	806	1 221	807	1 202	221	483	1 098	2 592	2 408	506	1 475	768	3 380
Employed	506	675	756	1 036	764	1 174	208	460	987	2 537	2 318	466	1 405	739	3 228
Unemployed	12	81	50	185	43	28	13	23	111	55	90	40	70	29	10
Percent of civilian labor force	2.3	10.7	6.2	15.2	5.3	2.3	5.9	4.8	10.1	2.1	3.7	7.9	4.7	3.8	7.2
Not in labor force	79	226	472	667	242	386	117	64	1 176	322	399	144	293	161	147
Inmate of institution	—	—	—	16	—	26	—	—	76	—	—	—	—	—	—
Enrolled in school	33	68	104	165	99	116	10	34	55	226	112	8	78	55	142
Other under 65 years	36	73	197	239	64	98	36	6	391	51	136	51	116	69	5
Other 65 years and over	10	85	171	247	79	146	71	24	654	5	151	85	99	37	—
Male, 16 to 21 years old	115	155	258	358	197	216	20	73	195	789	373	59	219	121	1 013
Not enrolled in school	59	72	112	156	80	62	10	6	70	458	161	23	110	46	819
Not high school graduates	48	53	80	81	36	—	—	—	41	64	23	5	52	7	63
Unemployed or not in labor force	6	24	23	45	10	—	—	—	23	40	5	5	27	7	—
Female, 16 years old and over	484	844	1 411	1 592	1 107	1 790	365	567	2 269	3 278	2 970	658	1 760	834	2 409
Labor force	80	166	488	452	425	740	89	257	586	1 405	1 402	253	588	300	764
Percent of total	16.5	19.7	34.6	28.4	38.4	41.3	24.4	45.3	25.8	42.9	47.2	38.4	33.4	36.0	31.7
Civilian labor force	80	166	488	452	425	740	89	257	586	1 396	1 402	253	588	295	730
Employed	75	132	394	350	395	657	79	253	533	1 293	1 318	236	530	266	662
Unemployed	5	34	94	102	30	83	10	4	53	103	84	17	58	29	68
Percent of civilian labor force	6.3	20.5	19.3	22.6	7.1	11.2	11.2	1.6	9.0	7.4	6.0	6.7	9.9	9.8	9.3
Not in labor force	404	678	923	1 140	682	1 050	276	310	1 683	1 873	1 568	405	1 172	534	1 645
Married women, husband present	414	596	828	915	712	1 106	246	426	1 740	2 581	2 096	478	1 261	671	2 129
In labor force	69	106	265	271	284	477	55	167	440	1 059	981	176	401	209	641
With own children under 6 years	170	234	297	345	202	310	27	81	171	959	557	101	302	216	1 014
In labor force	10	36	66	95	59	108	5	12	21	234	204	33	68	46	223
OCCUPATION															
Total employed, 16 years old and over	581	807	1 150	1 386	1 159	1 831	287	713	1 520	3 830	3 636	702	1 935	1 005	790
Professional, technical, and kindred workers	35	21	70	57	115	281	35	126	135	1 762	826	152	246	129	196
Health workers	—	5	—	18	10	27	5	13	17	31	67	—	25	16	19
Teachers, elementary and secondary schools	10	11	44	23	61	134	10	44	34	162	135	—	54	41	115
Managers and administrators, except farm	11	30	80	21	76	207	39	61	207	216	428	84	150	57	48
Salaried	—	24	51	—	52	159	7	61	61	216	294	47	68	47	48
Self-employed in retail trade	—	6	20	15	19	29	22	—	43	—	89	26	54	—	—
Sales workers	5	31	54	27	68	126	—	93	125	96	160	4	91	39	42
Retail trade	5	13	26	21	41	104	—	37	91	67	110	4	20	33	42
Clerical and kindred workers	13	35	93	105	198	305	16	136	164	782	719	85	309	131	274
Craftsmen, foremen, and kindred workers	69	27	88	62	157	228	58	147	309	441	591	111	343	385	5
Construction craftsmen	12	—	24	18	58	55	25	31	86	99	179	27	134	—	—
Mechanics and repairmen	37	4	23	24	63	49	5	37	59	128	156	23	124	100	—
Operatives, except transport	41	49	109	111	77	101	27	39	77	88	181	39	237	166	16
Transport equipment operatives	4	5	26	49	38	37	—	32	34	40	88	16	76	37	—
Laborers, except farm	—	30	41	86	45	78	16	17	68	45	156	67	116	22	8
Farm workers	364	544	483	712	210	218	63	14	88	47	27	—	135	—	—
Service workers ¹	35	35	101	130	156	223	28	48	307	308	400	127	224	84	171
Cleaning and food service workers	26	24	42	69	118	102	12	21	199	125	274	82	148	64	71
Protective service workers	—	4	11	10	12	20	5	15	—	100	64	15	20	4	10
Personal and health service workers	9	7	29	51	21	95	6	8	49	78	51	21	28	16	86
Private household workers	4	—	5	26	19	27	5	—	6	5	60	17	8	5	30
Female employed, 16 years old and over	75	132	394	350	395	657	79	253	533	1 293	1 318	236	530	266	662
Professional, technical, and kindred workers	10	11	37	42	44	125	18	48	40	337	248	24	69	49	155
Teachers, elementary and secondary schools	5	11	23	14	33	75	5	19	16	110	100	—	29	20	92
Managers and administrators, except farm	6	—	15	—	16	26	16	27	48	32	93	36	33	20	12
Sales workers	—	4	31	18	27	62	—	47	60	75	73	4	15	30	42
Clerical and kindred workers	13	29	78	89	154	232	16	107	148	620	586	74	252	89	263
Secretaries, stenographers, and typists	5	10	17	22	25	57	—	45	35	234	156	25	67	34	84
Operatives, including transport	7	14	39	16	12	28	—	—	13	30	55	16	23	7	5
Other blue-collar workers	5	5	10	—	4	26	—	6	19	24	—	11	9	—	—
Farm workers	9	47	113	93	25	5	13	—	—	19	8	—	4	—	—
Service workers, except private household	21	22	66	71	99	126	11	18	199	151	198	63	117	66	155
Private household workers	4	—	5	21	14	27	5	—	6	5	57	8	8	5	30
INDUSTRY															
Total employed, 16 years old and over	581	807	1 150	1 386	1 159	1 831	287	713	1 520	3 830	3 636	702	1 935	1 005	790
Construction	4	7	48	34	60	47	45	54	188	10	204	33	204	5	—
Manufacturing	11	37	37	90	69	139	28	69	147	33	186	61	253	39	15
Durable goods	—	17	10	39	39	52	13	37	119	15	60	49	175	16	5
Transportation	—	—	17	30	23	36	—	35	39	11	62	21	41	—	—
Communications, utilities, and sanitary services	23	9	20	9	49	68	14	56	87	71	219	25	36	31	18
Wholesale trade	24	47	83	22	44	38	—	42	23	5	17	13	49	—	5
Retail trade	32	34	182	148	233	436	33	88	400	186	674	129	209	90	127
Finance, insurance, and real estate	4	23	27	19	34	93	5	39	45	51	71	—	203	17	76
Business and repair services	4	12	18	13	33	34	—	4	27	42	224	31	52	4	27
Personal services	10	12	37	68	61	129	5	—	155	45	133	60	51	32	52
Health services	5	9	33	38	33	81	—	31	64	79	112	9	39	25	19
Educational services	29	17	73	63	155	252	18	70	98	327	263	25	120	78	202
Other professional and related services	—	13	15	44	14	98	7	28	8	74	237	48	20	8	54
Public administration	4	28	16	20	53	70	35	53	92	2 814	1 090	239	271	55	195
Other industries	431	559	544	788	298	289	97	144	147	82	144	8	387	616	—
CLASS OF WORKER															
Total employed, 16 years old and over	581	807	1 150	1 386	1 159	1 831	287	713	1 520	3 830	3 636	702	1 935	1 005	790
Private wage and salary workers	477	635	916	1 170	818	1 292	126	538	710	617	1 814	313	1 251	818	285
Government workers	41	50	116	108	209	355	74	159	301	3 171	1 513	293	470	171	467
Local government workers	19	21	91	65	157	259	42	133	173	372	54	1			

Table P-3. Labor Force Characteristics of the Population: 1970—Continued

[Data based on sample, see text. For minimum base for derived figures (percent, median, etc.) and meaning of symbols, see text]

Census Tracts	Balance of Kern County—Con.							Totals for split tracts					
	Tract 0058	Tract 0059	Tract 0060	Tract 0061	Tract 0062	Tract 0063	Tract 0064	Tract 0005	Tract 0006	Tract 0007	Tract 0009.01	Tract 0009.04	Tract 0012
EMPLOYMENT STATUS													
Male, 16 years old and over	779	933	600	1 473	1 064	1 802	2 741	1 245	676	1 756	1 042	1 121	1 799
Labor force	661	817	348	1 230	903	1 194	1 826	1 032	450	1 405	920	963	1 259
Percent of total	84.9	87.6	58.0	83.5	84.9	66.3	66.6	82.9	66.6	80.0	88.3	85.9	70.0
Civilian labor force	622	805	348	1 230	903	1 194	1 822	1 032	450	1 405	914	963	1 259
Employed	550	757	322	1 197	866	1 042	1 567	1 012	414	1 362	897	903	1 195
Unemployed	72	48	26	33	37	152	255	20	36	43	17	60	64
Percent of civilian labor force	11.6	6.0	7.5	2.7	4.1	12.7	14.0	1.9	8.0	3.1	1.9	6.2	5.1
Not in labor force	118	116	252	243	161	608	915	213	226	351	122	158	540
Inmate of institution	—	—	189	—	—	—	—	6	34	—	—	—	146
Enrolled in school	25	29	26	68	40	111	199	55	38	87	72	59	54
Other under 65 years	42	24	16	69	74	285	377	87	51	86	23	55	148
Other 65 years and over	51	63	21	106	47	212	339	65	103	178	27	44	192
Male, 16 to 21 years old	99	114	80	204	176	323	538	134	97	215	142	163	310
Not enrolled in school	51	38	39	63	79	136	260	61	37	31	16	57	168
Not high school graduates	25	5	23	6	43	90	175	36	3	16	—	24	87
Unemployed or not in labor force	16	—	18	—	5	38	79	10	3	7	—	14	27
Female, 16 years old and over	869	927	390	1 551	1 029	1 771	2 737	1 189	801	2 052	1 168	1 208	2 264
Labor force	339	431	132	531	290	583	889	397	329	946	523	500	706
Percent of total	39.0	46.5	33.8	34.2	28.2	32.9	32.5	33.4	41.1	46.1	44.8	41.4	32.0
Civilian labor force	326	431	132	531	290	583	889	397	329	946	523	500	706
Employed	289	409	121	512	243	494	719	381	306	927	487	482	662
Unemployed	37	22	11	19	47	89	170	16	23	19	36	18	44
Percent of civilian labor force	11.3	5.1	8.3	3.6	16.2	15.3	19.1	4.0	7.0	2.0	6.9	3.6	6.2
Not in labor force	530	496	258	1 020	739	1 188	1 848	792	472	1 106	645	708	1 498
Married women, husband present	578	617	291	1 099	772	1 201	1 703	916	438	1 310	775	843	1 147
In labor force	201	292	109	365	196	385	560	314	178	576	311	327	374
With own children under 6 years	143	128	66	345	298	352	543	236	100	227	168	184	394
In labor force	51	52	18	90	53	122	145	56	30	77	48	63	98
OCCUPATION													
Total employed, 16 years old and over	839	1 166	443	1 709	1 109	1 536	2 286	1 393	720	2 289	1 384	1 385	1 857
Professional, technical, and kindred workers	129	128	46	202	51	100	65	171	90	467	466	245	188
Health workers	4	12	5	46	5	6	—	14	26	86	105	56	53
Teachers, elementary and secondary schools	42	74	5	91	12	67	46	37	5	141	169	51	43
Managers and administrators, except farm	67	99	29	73	40	94	61	195	53	373	231	178	97
Salaried	19	78	19	55	29	70	53	96	34	277	152	123	87
Self-employed in retail trade	11	—	6	14	—	19	4	39	14	24	10	31	10
Sales workers	58	71	22	102	31	94	86	80	30	257	160	161	198
Retail trade	45	45	10	64	25	63	67	41	21	130	80	101	138
Clerical and kindred workers	123	234	51	201	10	111	175	170	159	447	152	239	247
Craftsmen, foremen, and kindred workers	223	165	37	345	80	171	213	191	82	280	110	211	318
Construction craftsmen	72	39	6	78	16	24	74	53	28	42	5	43	113
Mechanics and repairmen	57	44	5	141	44	71	49	63	—	66	16	49	105
Operatives, except transport	105	152	41	204	101	96	263	163	64	112	27	111	231
Transport equipment operatives	30	57	15	64	26	57	116	105	56	77	37	38	72
Laborers, except farm	16	38	13	102	40	77	107	25	32	70	30	10	78
Farm workers	5	21	140	62	649	572	850	141	—	20	56	23	79
Service workers	79	188	38	311	75	144	312	131	145	182	111	147	328
Cleaning and food service workers	43	140	11	106	61	93	184	57	99	82	46	46	203
Protective service workers	6	10	10	150	10	4	31	35	9	23	17	14	18
Personal and health service workers	30	12	13	42	4	34	73	18	31	60	43	81	72
Private household workers	4	13	11	43	6	20	38	21	9	4	4	22	21
Female employed, 16 years old and over	289	409	121	512	243	494	719	381	306	927	487	482	662
Professional, technical, and kindred workers	44	65	9	75	31	49	44	69	31	291	171	110	102
Teachers, elementary and secondary schools	23	47	5	43	12	44	40	32	5	110	127	28	28
Managers and administrators, except farm	19	10	11	10	9	33	11	16	14	54	32	29	35
Sales workers	40	43	10	78	12	26	47	31	11	101	71	46	79
Clerical and kindred workers	97	176	41	151	5	78	143	152	126	346	121	164	180
Secretaries, stenographers, and typists	48	46	5	47	—	4	34	37	36	107	37	42	37
Operatives, including transport	37	3	15	24	17	17	46	26	20	21	—	9	36
Other blue-collar workers	—	—	—	16	5	—	24	12	9	20	4	11	21
Farm workers	—	—	16	6	110	162	191	4	—	—	—	—	4
Service workers, except private household	48	99	8	109	48	109	175	50	86	90	84	91	184
Private household workers	4	13	11	43	6	20	38	21	9	4	4	22	21
INDUSTRY													
Total employed, 16 years old and over	839	1 166	443	1 709	1 109	1 536	2 286	1 393	720	2 289	1 384	1 385	1 857
Construction	97	53	21	136	49	57	182	138	62	90	92	66	189
Manufacturing	143	191	63	456	78	115	162	100	57	157	110	121	154
Durable goods	95	153	48	388	33	58	85	51	20	63	53	53	60
Transportation	11	93	10	27	11	43	89	82	18	73	44	56	84
Communications, utilities, and sanitary services	26	97	—	60	10	22	22	25	40	76	28	74	79
Wholesale trade	19	31	11	27	12	59	81	92	25	171	33	53	96
Retail trade	127	196	39	201	93	273	305	230	206	415	229	333	409
Finance, insurance, and real estate	36	70	22	75	—	29	47	62	21	141	91	73	40
Business and repair services	43	12	8	26	15	21	48	43	26	107	20	48	78
Personal services	24	116	11	77	32	46	99	69	36	69	51	66	101
Health services	24	24	14	67	15	20	52	35	74	162	139	147	126
Educational services	62	147	15	153	35	144	133	56	45	303	244	105	139
Other professional and related services	23	21	11	22	18	22	25	55	20	151	98	59	67
Public administration	163	57	39	279	10	50	75	71	40	169	66	70	100
Other industries	41	58	179	103	731	635	966	335	50	205	139	114	195
CLASS OF WORKER													
Total employed, 16 years old and over	839	1 166	443	1 709	1 109	1 536	2 286	1 393	720	2 289	1 384	1 385	1 857
Private wage and salary workers	501	798	344	1 105	918	1 223	1 941	983	519	1 387	809	967	1 484
Government workers	256	269	69	507	58	225	231	178	132	547	326	251	319
Local government workers	74	198	26	223	52	185	186	122	99	457	284	200	234
Self-employed workers	78	85	26	93	114	83	96	216	60	328	228	162	54
Unpaid family workers	4	14	4	19	5	18	18	16	9	27	21	5	—

¹Includes allocated cases, not shown separately.

Table P-3. Labor Force Characteristics of the Population: 1970—Continued

[Data based on sample, see text. For minimum base for derived figures (percent, median, etc.) and meaning of symbols, see text]

Census Tracts	Totals for split tracts—Con.													
	Tract 0013	Tract 0014	Tract 0018	Tract 0019.01	Tract 0021	Tract 0023.02	Tract 0024	Tract 0026	Tract 0027	Tract 0028.02	Tract 0028.03	Tract 0030	Tract 0031.01	Tract 0031.02
EMPLOYMENT STATUS														
Male, 16 years old and over	1 577	1 277	1 659	1 208	983	782	613	1 029	1 852	1 498	1 062	1 643	1 019	1 427
Labor force	981	892	1 354	942	643	447	352	773	1 423	1 257	971	1 169	864	1 272
Percent of total	62.2	69.9	81.6	78.0	65.4	57.2	57.4	75.1	76.8	83.9	91.4	71.2	84.8	89.1
Civilian labor force	981	892	1 354	942	643	447	352	773	1 423	1 252	971	1 169	842	1 268
Employed	873	824	1 290	909	520	407	332	723	1 355	1 209	949	1 065	825	1 221
Unemployed	108	68	64	33	117	40	20	50	68	43	22	104	17	47
Percent of civilian labor force	11.0	7.6	4.7	3.5	18.4	8.9	5.7	6.5	4.8	3.4	2.3	8.9	2.0	3.7
Not in labor force	596	385	305	266	340	335	261	256	429	241	91	474	155	155
Inmate of institution	36	—	48	—	—	—	—	6	—	—	—	—	14	—
Enrolled in school	124	34	104	79	40	77	53	71	138	121	57	146	78	69
Other under 65 years	217	117	77	54	185	182	135	89	113	64	34	160	36	38
Other 65 years and over	219	234	76	133	115	76	73	90	178	56	—	168	27	48
Male, 16 to 21 years old	305	157	227	177	211	188	97	150	305	269	190	298	153	224
Not enrolled in school	143	109	45	60	115	91	35	48	97	76	18	116	24	72
Not high school graduates	90	44	13	22	87	74	30	19	32	17	5	70	13	29
Unemployed or not in labor force	61	20	13	16	59	23	20	8	16	13	5	30	—	7
Female, 16 years old and over	2 003	1 663	1 856	1 466	1 020	852	693	1 163	2 098	1 527	1 057	1 877	1 124	1 436
Labor force	690	576	795	676	256	239	202	478	722	554	357	668	466	626
Percent of total	34.4	34.6	42.8	46.1	25.1	28.1	29.1	41.1	41.7	47.3	52.4	35.6	41.5	43.6
Civilian labor force	690	576	795	676	256	239	202	478	722	554	357	668	466	626
Employed	599	528	785	651	231	213	188	442	829	683	529	589	426	607
Unemployed	91	48	10	25	25	26	14	36	45	39	25	79	40	19
Percent of civilian labor force	13.2	8.3	1.3	3.7	9.8	10.9	6.9	7.5	5.1	5.4	4.5	11.8	8.6	3.0
Not in labor force	1 313	1 087	1 061	790	764	613	491	685	1 224	805	503	1 209	658	810
Married women, husband present	881	808	1 168	883	522	450	447	735	1 339	1 036	773	1 141	778	1 109
In labor force	278	286	476	372	134	124	96	276	490	478	378	365	315	463
With own children under 6 years	247	225	295	207	181	179	141	170	320	272	223	304	280	425
In labor force	67	82	110	81	42	38	14	50	90	100	72	84	87	158
OCCUPATION														
Total employed, 16 years old and over	1 472	1 352	2 075	1 560	751	620	520	1 165	2 184	1 892	1 478	1 654	1 251	1 828
Professional, technical, and kindred workers	115	197	503	270	38	9	20	111	280	260	257	182	121	210
Health workers	36	21	48	82	3	—	5	5	45	11	31	17	10	26
Teachers, elementary and secondary schools	45	72	97	58	20	9	4	76	87	89	82	52	39	25
Managers and administrators, except farm	42	109	253	165	18	28	43	117	273	189	164	125	121	161
Salaried	37	71	221	107	14	20	20	101	200	169	121	104	86	128
Self-employed in retail trade	—	27	5	27	4	—	5	6	48	9	23	5	20	13
Sales workers	95	95	266	136	42	17	30	87	264	210	173	71	157	165
Retail trade	74	54	173	61	42	17	14	63	193	101	78	71	120	83
Clerical and kindred workers	272	198	382	337	21	67	64	208	428	459	277	306	203	344
Craftsmen, foremen, and kindred workers	141	171	177	200	109	95	68	159	332	309	207	318	182	383
Construction craftsmen	40	36	25	26	23	21	—	24	72	61	50	113	58	111
Mechanics and repairmen	30	49	35	52	38	26	36	47	98	75	31	77	42	92
Operatives, except transport	160	145	98	72	48	82	36	122	164	162	69	145	99	109
Transport equipment operatives	59	74	87	66	58	29	13	72	105	82	69	98	42	101
Laborers, except farm	133	63	62	91	63	96	39	61	72	44	57	66	78	56
Farm workers	125	43	23	20	180	83	141	17	30	7	42	52	45	25
Service workers ¹	287	227	214	193	140	69	57	191	204	154	157	272	182	268
Cleaning and food service workers	182	128	119	98	116	27	43	99	105	51	93	153	134	132
Protective service workers	26	24	39	34	—	—	—	10	41	49	40	50	31	78
Personal and health service workers	60	64	41	39	24	23	10	63	53	43	24	64	17	58
Private household workers	43	30	10	10	34	45	9	20	32	16	6	19	21	6
Female employed, 16 years old and over	599	528	785	651	231	213	188	442	829	683	529	589	426	607
Professional, technical, and kindred workers	85	99	201	156	24	9	9	61	153	90	103	91	35	67
Teachers, elementary and secondary schools	45	72	88	51	16	9	4	55	67	55	57	39	24	10
Managers and administrators, except farm	11	21	48	41	5	—	—	5	16	59	37	54	32	38
Sales workers	37	45	113	37	27	12	5	36	127	63	47	39	57	59
Clerical and kindred workers	192	182	285	265	21	56	49	134	306	375	229	217	148	285
Secretaries, stenographers, and typists	94	51	82	79	5	9	13	21	126	128	90	58	45	78
Operatives, including transport	32	34	—	25	26	43	10	39	6	9	—	19	22	19
Other blue-collar workers	4	5	—	9	5	—	15	8	22	14	17	27	11	28
Farm workers	35	—	—	4	35	11	38	—	3	—	5	—	—	—
Service workers, except private household	160	112	128	104	60	37	48	128	121	79	68	145	104	105
Private household workers	43	30	10	10	28	45	9	20	32	16	6	19	21	6
INDUSTRY														
Total employed, 16 years old and over	1 472	1 352	2 075	1 560	751	620	520	1 165	2 184	1 892	1 478	1 654	1 251	1 828
Construction	97	80	87	101	51	54	41	67	141	114	88	165	148	151
Manufacturing	131	117	157	126	58	74	17	97	163	188	116	190	99	165
Durable goods	63	43	63	33	34	26	6	39	59	45	34	80	50	83
Transportation	78	54	78	51	31	34	30	48	101	47	77	73	39	79
Communications, utilities, and sanitary services	34	34	88	40	15	5	19	61	70	62	66	61	45	86
Wholesale trade	25	52	116	51	26	37	26	39	101	86	90	57	50	106
Retail trade	317	313	491	288	130	95	43	261	561	367	274	383	350	406
Finance, insurance, and real estate	70	67	88	96	20	13	25	57	59	152	103	9	57	84
Business and repair services	40	41	80	60	34	27	13	26	117	100	27	57	35	112
Personal services	92	98	69	54	73	88	23	68	93	34	70	71	62	79
Health services	152	93	99	129	34	27	20	52	97	57	55	78	96	90
Educational services	119	157	205	164	35	41	54	129	234	190	135	147	26	64
Other professional and related services	66	66	163	102	10	—	16	45	67	134	87	77	26	64
Public administration	67	52	138	151	17	15	8	60	159	116	108	113	90	175
Other industries	184	128	216	147	217	110	185	155	221	225	182	173	125	143
CLASS OF WORKER														
Total employed, 16 years old and over	1 472	1 352	2 075	1 560	751	620	520	1 165	2 184	1 892	1 478	1 654	1 251	1 828
Private wage and salary workers	1 140	1 001	1 472	1 065	659	517	394	838	1 600	1 333	1 069	1 301	924	1 385
Government workers	282	208	474	329	65	57	76	225	404	351	271	282	228	322
Local government workers	230	234	348	280	53	51	76	188	341	292	189	193	151	213
Self-employed workers	42	93	129	160	23	46	50	102	180	204	120	71	94	121
Unpaid family workers	8	—	—	6	4	—	—	—	—	4	18	—	5	—

¹Includes allocated cases, not shown separately.

Table P-4. Income Characteristics of the Population: 1970

[Data based on sample, see text. For minimum base for derived figures (percent, median, etc.) and meaning of symbols, see text]

Census Tracts	Kern County			Bakersfield								
	Total	Bakersfield	Balance	Tract 0005	Tract 0006	Tract 0007	Tract 0008	Tract 0009.01	Tract 0009.02	Tract 0009.03	Tract 0009.04	Tract 0012
INCOME IN 1969 OF FAMILIES AND UNRELATED INDIVIDUALS												
All families	83 503	17 832	65 671	52	402	643	1 405	429	1 024	900	120	210
Less than \$1,000	2 132	476	1 656	—	8	5	10	—	27	—	10	13
\$1,000 to \$1,999	2 677	499	2 178	—	26	6	22	—	20	3	—	4
\$2,000 to \$2,999	4 441	946	3 495	6	32	9	25	6	6	8	—	29
\$3,000 to \$3,999	5 365	972	4 393	—	4	4	30	—	8	12	25	7
\$4,000 to \$4,999	5 274	928	4 346	—	54	39	14	21	11	22	—	19
\$5,000 to \$5,999	5 310	944	4 366	6	36	26	41	21	20	11	16	29
\$6,000 to \$6,999	5 506	928	4 578	—	12	48	44	23	37	32	16	10
\$7,000 to \$7,999	5 712	971	4 741	7	31	31	42	25	29	8	21	23
\$8,000 to \$8,999	5 693	1 140	4 553	—	38	62	61	14	17	48	6	21
\$9,000 to \$9,999	5 743	1 077	4 666	—	30	63	82	11	50	33	7	25
\$10,000 to \$11,999	10 229	2 320	7 909	13	24	80	247	49	146	120	—	25
\$12,000 to \$14,999	10 773	2 902	7 871	9	40	134	355	108	258	149	19	—
\$15,000 to \$24,999	11 974	3 142	8 832	11	56	131	370	138	336	393	—	5
\$25,000 or more	2 377	534	1 843	—	11	19	58	13	59	61	—	—
\$50,000 or more	297	53	244	—	—	16	4	—	—	—	—	—
Median income	\$8 937	\$10 030	\$8 677	\$11 077	\$7 935	\$11 463	\$12 714	\$13 236	\$13 640	\$15 102	\$6 563	\$6 400
Mean income	\$9 946	\$10 654	\$9 754	\$10 706	\$9 050	\$12 846	\$13 376	\$13 333	\$14 167	\$15 127	\$6 363	\$6 360
Families and unrelated individuals	108 074	24 360	83 714	69	632	777	1 767	566	1 227	1 032	150	324
Median income	\$7 469	\$8 063	\$7 325	\$11 000	\$6 864	\$10 063	\$11 530	\$11 862	\$12 731	\$14 108	\$6 125	\$4 708
Mean income	\$8 563	\$8 935	\$8 455	\$10 451	\$7 671	\$11 363	\$11 578	\$11 828	\$12 953	\$14 075	\$5 813	\$5 600
Unrelated individuals	24 571	6 528	18 043	17	230	134	362	137	203	132	30	114
Median income	\$2 473	\$2 633	\$2 423	...	\$4 300	\$2 350	\$2 475	\$8 167	\$6 625	\$6 778	\$2 417	\$2 143
Mean income	\$3 864	\$4 237	\$3 729	...	\$5 262	\$4 249	\$4 601	\$7 118	\$6 829	\$6 898	\$3 613	\$4 198
TYPE OF INCOME IN 1969 OF FAMILIES												
All families	83 503	17 832	65 671	52	402	643	1 405	429	1 024	900	120	210
With wage or salary income	70 766	15 021	55 745	52	331	555	1 303	403	915	835	108	157
Mean wage or salary income	\$9 363	\$10 014	\$9 187	\$10 189	\$8 748	\$10 684	\$11 693	\$12 083	\$12 828	\$13 992	\$6 097	\$6 894
With nonfarm self-employment income	8 832	2 246	6 586	—	55	124	225	73	151	143	12	7
Mean nonfarm self-employment income	\$8 489	\$8 865	\$8 360	—	\$7 698	\$12 748	\$6 832	\$6 734	\$8 292	\$9 021
With farm self-employment income	1 953	189	1 764	—	—	4	39	10	13	20	—	—
Mean farm self-employment income	\$5 497	\$4 552	\$5 598	—	—	—	\$3 419	—	—
With Social Security income	14 452	3 177	11 275	6	54	174	162	28	101	79	—	62
Mean Social Security income	\$1 673	\$1 747	\$1 652	...	\$2 410	\$1 697	\$1 490	\$2 045	\$2 005	\$1 654	—	\$1 826
With public assistance or public welfare income	8 577	1 721	6 856	—	67	15	43	5	6	21	9	54
Mean public assistance or public welfare income	\$1 618	\$1 615	\$1 618	—	\$1 019	...	\$965	\$1 576
With other income	23 531	5 508	18 023	15	94	191	694	166	490	326	10	27
Mean other income	\$1 880	\$1 901	\$1 873	...	\$1 283	\$2 273	\$2 311	\$1 556	\$2 633	\$1 565	...	\$717
RATIO OF FAMILY INCOME TO POVERTY LEVEL¹												
Percent of families with incomes:												
Less than .50 of poverty level	4.2	4.2	4.2	—	7.5	1.7	2.0	—	3.6	0.3	8.3	8.1
.50 to .74	3.6	3.2	3.7	11.5	4.7	—	0.9	—	1.6	—	—	2.4
.75 to .99	4.8	4.3	4.9	—	2.2	—	0.7	—	—	0.9	10.8	5.7
1.00 to 1.24	5.8	4.4	6.2	—	3.5	3.0	0.9	3.7	0.4	0.9	14.2	17.6
1.25 to 1.47	5.6	4.0	6.1	—	3.0	1.4	2.5	2.3	0.3	1.3	—	3.8
1.50 to 1.99	12.2	9.7	12.9	13.5	12.7	5.3	5.6	4.7	4.6	7.7	17.5	17.1
2.00 to 2.99	22.8	22.1	23.0	36.5	26.4	21.5	21.4	26.6	18.1	17.9	34.2	21.4
3.00 or more	40.9	48.0	39.0	38.5	40.0	67.2	66.0	62.7	71.5	71.0	15.0	23.8
INCOME BELOW POVERTY LEVEL¹												
Families	10 522	2 096	8 426	6	58	11	51	—	53	11	23	34
Percent of all families	12.6	11.8	12.8	11.5	14.4	1.7	3.6	—	5.2	1.2	19.2	16.2
Mean family income	\$2 181	\$2 060	\$2 212	...	\$1 626	...	\$1 689	...	\$928	\$2 232
Mean income deficit	\$1 517	\$1 534	\$1 513	...	\$1 825	...	\$1 460	...	\$2 653	\$1 497
Percent receiving public assistance income	29.6	29.7	29.6	—	39.7	—	—	—	—	—	—	44.1
Mean size of family	4.19	3.95	4.25	—	3.66	—	—	—	3.79	—	—	3.94
With related children under 18 years	7 688	1 465	6 223	6	39	—	43	—	34	11	23	28
Mean number of related children under 18 years	3.12	2.98	3.15	...	2.49	...	2.02	...	2.82	2.79
With related children under 6 years	4 592	782	3 810	6	30	—	6	—	10	—	17	16
Mean number of related children under 6 years	1.65	1.62	1.65	...	1.20
Families with female head	3 508	945	2 563	—	19	—	32	—	22	8	10	20
With related children under 18 years	3 192	827	2 365	—	19	—	32	—	18	8	10	20
Mean number of related children under 18 years	2.89	2.91	2.88	—	2.38
With related children under 6 years	1 783	430	1 353	—	19	—	6	—	4	11
Percent in labor force	33.4	29.5	34.7	—
Mean number of related children under 6 years	1.59	1.65	1.57	—
Family heads	10 522	2 096	8 426	6	58	11	51	—	53	11	23	34
Percent 65 years and over	13.2	16.9	12.2	—	17.2	—	15.7	—	—	—	—	26.5
Civilian male heads under 65 years	5 573	847	4 726	6	29	11	11	—	31	3	13	5
Percent in labor force	71.3	67.9	71.9	—	41.4	—	...	—	83.9
Unrelated individuals	8 005	2 213	5 792	9	58	60	91	41	47	26	10	41
Percent of all unrelated individuals	35.4	34.3	35.8	...	25.2	44.8	32.3	29.9	23.2	19.7	33.3	36.0
Mean income	\$856	\$821	\$870	...	\$835	\$888	\$807	\$248	\$945	\$148	...	\$1 135
Mean income deficit	\$966	\$1 013	\$948	...	\$971	\$896	\$1 051	\$1 601	\$890	\$1 682	...	\$689
Percent receiving public assistance income	17.8	19.5	17.1	—	—	8.3	18.7	—	—	—	—	12.2
Percent 65 years and over	42.8	41.3	43.3	—	58.6	58.3	17.6	—	10.6	—	—	51.2
Persons	52 051	10 484	41 567	45	270	82	254	41	248	54	92	175
Percent of all persons	16.1	15.3	16.3	21.6	17.8	4.0	4.7	2.4	6.8	1.5	20.5	21.6
Percent receiving Social Security income	13.0	14.4	12.6	13.3	18.1	30.5	24.0	—	2.0	—	—	22.3
Percent 65 years and over	10.8	14.0	10.0	—	16.3	42.7	12.6	—	4.0	—	—	22.3
Percent receiving Social Security income	76.7	68.6	79.6	—	100.0	71.4	75.0	—	—	—	—	87.2
Related children under 18 years	23 593	4 317	19 276	25	112	—	87	—	—	—	44	79
Percent living with both parents	55.7	39.7	59.3	100.0	23.2	—	6.9	—	44.0	...	56.8	34.2
Households	14 757	3 585	11 172	—	111	57	88	15	61	11	23	65
Percent of all households	16.0	16.0	16.0	—	19.1	7.8	5.6	2.9	5.6	1.1	17.2	21.8
Owner occupied	6 327	1 536	4 791	—	56	42	68	5	39	3	—	26
Mean value of unit	\$11 800	\$13 000	\$11 400	—	\$12 600	\$16 400	\$16 300	\$16 300	\$20 100	\$10 300
Renter occupied	8 430	2 049	6 381	—	55	15	20	10	22	8	23	39
Mean gross rent	\$74	\$82	\$72	—	\$77	\$76
Percent lacking some or all plumbing facilities	3.9	3.9	3.9	—	—	—	—	—	—	—	—	—

¹Excludes inmates of institutions, members of the Armed Forces living in barracks, college students in dormitories, and unrelated individuals under 14 years.

Table P-4. Income Characteristics of the Population: 1970—Continued

[Data based on sample, see text. For minimum base for derived figures (percent, median, etc.) and meaning of symbols, see text]

Bakersfield—Con.														
	Tract 0013	Tract 0014	Tract 0015	Tract 0016	Tract 0017	Tract 0018	Tract 0019.01	Tract 0019.02	Tract 0020	Tract 0021	Tract 0022	Tract 0023.02	Tract 0024	Tract 0026
Census Tracts														
INCOME IN 1969 OF FAMILIES AND UNRELATED INDIVIDUALS														
All families	507	616	622	304	1 267	399	1 033	1 075	1 141	...	1 011	—	—	722
Less than \$1,000	11	56	24	6	30	5	38	29	75	...	100	—	—	5
\$1,000 to \$1,999	15	20	57	20	35	5	16	43	71	...	95	—	—	25
\$2,000 to \$2,999	43	102	83	36	45	18	40	67	117	...	164	—	—	45
\$3,000 to \$3,999	74	49	84	42	61	5	44	99	106	...	209	—	—	36
\$4,000 to \$4,999	35	58	54	40	21	4	69	52	116	...	122	—	—	38
\$5,000 to \$5,999	47	48	74	35	50	29	14	52	122	...	80	—	—	50
\$6,000 to \$6,999	69	42	30	12	70	16	45	67	79	...	85	—	—	49
\$7,000 to \$7,999	34	30	50	14	82	22	73	74	84	...	31	—	—	49
\$8,000 to \$8,999	64	33	28	24	84	32	71	69	75	...	50	—	—	60
\$9,000 to \$9,999	34	22	31	24	43	4	61	94	55	...	32	—	—	64
\$10,000 to \$11,999	34	57	40	17	152	68	147	129	117	...	26	—	—	128
\$12,000 to \$14,999	29	46	50	22	154	85	217	183	74	...	11	—	—	93
\$15,000 to \$24,999	13	44	17	5	278	95	149	95	50	...	6	—	—	80
\$25,000 to \$49,999	5	9	—	7	138	11	44	18	—	...	—	—	—	—
\$50,000 or more	—	—	—	—	24	—	5	4	—	...	—	—	—	—
Median income	\$6 413	\$5 479	\$5 122	\$5 229	\$11 480	\$11 750	\$10 619	\$8 790	\$5 701	...	\$3 701	—	—	\$9 063
Mean income	\$6 826	\$6 926	\$5 897	\$6 646	\$14 299	\$11 761	\$11 248	\$9 128	\$6 456	...	\$4 281	—	—	\$8 967
Families and unrelated individuals	763	1 104	1 049	695	1 925	498	1 393	1 757	1 559	...	1 554	—	—	873
Median income	\$5 556	\$3 529	\$3 679	\$3 390	\$8 505	\$10 441	\$9 006	\$6 659	\$4 713	...	\$2 925	—	—	\$7 917
Mean income	\$5 973	\$5 066	\$4 604	\$4 528	\$11 142	\$11 130	\$9 593	\$7 366	\$5 656	...	\$3 522	—	—	\$7 970
Unrelated individuals	256	488	427	391	658	99	360	682	418	...	543	—	—	151
Median income	\$3 579	\$1 800	\$2 272	\$2 096	\$2 761	\$3 864	\$3 400	\$2 964	\$2 178	...	\$1 798	—	—	\$2 300
Mean income	\$4 284	\$2 717	\$2 721	\$2 881	\$5 065	\$8 586	\$4 843	\$4 590	\$3 472	...	\$2 110	—	—	\$3 201
TYPE OF INCOME IN 1969 OF FAMILIES														
All families	507	616	622	304	1 267	399	1 033	1 075	1 141	...	1 011	—	—	722
With wage or salary income	384	465	435	248	919	357	872	879	875	...	702	—	—	585
Mean wage or salary income	\$6 802	\$7 339	\$6 244	\$4 857	\$12 591	\$11 106	\$9 760	\$9 017	\$7 033	...	\$4 014	—	—	\$8 967
With nonfarm self-employment income	20	32	47	46	219	50	175	88	93	...	11	—	—	113
Mean nonfarm self-employment income	...	\$8 850	\$6 047	\$4 626	\$16 946	\$7 315	\$11 222	\$8 616	\$4 433	—	—	\$4 896
With farm self-employment income	—	—	—	—	\$14 291	—	—	—
Mean farm self-employment income	—	—	—	—	\$21 991	—	—	—
With Social Security income	164	186	121	92	320	60	186	259	211	...	349	—	—	132
Mean Social Security income	\$1 920	\$1 426	\$1 461	\$1 420	\$1 942	\$2 323	\$2 006	\$2 048	\$1 557	...	\$1 485	—	—	\$1 555
With public assistance or public welfare income	79	110	178	48	52	5	36	114	201	...	455	—	—	58
Mean public assistance or public welfare income	\$1 503	\$1 319	\$1 654	\$2 122	\$1 629	...	\$1 617	\$1 250	\$1 757	...	\$1 893	—	—	\$1 800
With other income	197	160	118	121	545	122	360	263	97	...	126	—	—	213
Mean other income	\$1 767	\$1 003	\$1 354	\$1 325	\$3 170	\$1 802	\$2 063	\$1 760	\$1 219	...	\$805	—	—	\$1 716
RATIO OF FAMILY INCOME TO POVERTY LEVEL¹														
Percent of families with incomes:														
Less than .50 of poverty level	3.7	9.1	8.5	3.9	3.2	2.5	4.8	3.2	10.6	...	15.5	—	—	3.3
.50 to .74	3.0	6.3	16.1	9.5	1.3	4.5	0.6	5.1	5.8	...	14.8	—	—	1.7
.75 to .99	6.9	6.0	13.3	11.2	2.4	4.5	4.2	1.6	12.4	...	20.6	—	—	3.3
1.00 to 1.24	12.6	14.4	5.0	8.6	1.5	1.3	1.9	7.0	8.2	...	10.2	—	—	6.6
1.25 to 1.49	9.5	8.3	12.7	1.6	4.3	1.0	3.0	9.0	7.4	...	6.8	—	—	2.6
1.50 to 1.99	16.2	11.9	14.3	19.4	7.1	2.8	12.4	10.0	13.5	...	14.4	—	—	10.8
2.00 to 2.99	24.1	14.4	15.1	23.4	17.5	24.8	19.2	18.0	23.9	...	11.5	—	—	30.2
3.00 or more	24.1	29.5	15.0	22.4	62.7	63.2	53.9	46.1	18.1	...	6.1	—	—	41.4
INCOME BELOW POVERTY LEVEL¹														
Families	69	132	236	75	86	28	99	106	329	...	515	—	—	60
Percent of all families	13.6	21.4	37.9	24.7	6.8	7.0	9.6	9.9	28.8	...	50.9	—	—	8.3
Mean family income	\$2 271	\$1 356	\$2 400	\$2 471	\$1 296	\$1 911	\$1 781	\$1 421	\$2 191	...	\$2 453	—	—	\$1 966
Mean income deficit	\$1 194	\$1 337	\$1 415	\$1 188	\$1 545	\$820	\$1 485	\$1 729	\$1 292	...	\$1 510	—	—	\$1 201
Percent receiving public assistance income	24.6	26.5	48.7	16.0	5.8	—	—	18.9	29.2	...	51.3	—	—	13.3
Mean size of family	3.59	2.56	4.25	3.95	2.72	2.54	3.26	3.27	4.57	...	4.57	—	—	3.35
With related children under 18 years	59	32	177	53	30	10	80	64	240	...	407	—	—	37
Mean number of related children under 18 years	2.22	1.79	3.23	3.08	1.97	...	1.88	2.70	3.52	...	3.38	—	—	2.84
With related children under 6 years	47	24	104	15	12	—	28	51	123	...	243	—	—	29
Mean number of related children under 6 years	1.13	...	1.73	1.14	1.90	1.63	...	1.67	—	—	42
Families with female head	31	39	106	23	22	10	48	42	135	...	303	—	—	24
With related children under 18 years	31	39	82	18	18	10	48	38	126	...	259	—	—	...
Mean number of related children under 18 years	1.77	2.24	3.24	1.63	2.34	3.31	...	3.37	—	—	20
With related children under 6 years	24	13	52	23	34	62	...	154	—	—	...
Percent in labor force	36.5	47.1	22.6	...	20.8	—	—	...
Mean number of related children under 6 years	1.92	1.82	1.66	...	1.60	—	—	...
Family heads	69	132	236	75	86	28	99	106	329	...	515	—	—	60
Percent 65 years and over	14.5	43.9	12.7	36.0	33.7	17.9	8.1	22.6	15.5	...	11.3	—	—	10.0
Civilian male heads under 65 years	28	41	107	30	39	13	43	40	147	...	172	—	—	18
Percent in labor force	82.1	87.8	63.6	83.3	71.8	...	81.4	45.0	73.5	...	52.3	—	—	...
Unrelated individuals	54	242	184	170	223	27	84	180	168	...	245	—	—	60
Percent of all unrelated individuals	21.1	49.6	43.1	43.5	33.9	27.3	23.3	26.4	40.2	...	45.1	—	—	39.7
Mean income	\$1 299	\$675	\$625	\$1 036	\$956	\$126	\$506	\$993	\$839	...	\$1 047	—	—	\$638
Mean income deficit	\$505	\$1 131	\$1 242	\$817	\$879	\$1 657	\$1 352	\$816	\$971	...	\$800	—	—	\$1 184
Percent receiving public assistance income	18.5	30.2	15.2	25.3	13.0	—	6.0	20.6	28.6	...	39.2	—	—	...
Percent 65 years and over	46.3	60.7	28.8	35.3	48.0	59.3	28.6	55.6	66.7	...	50.6	—	—	21.7
Persons	302	580	1 187	466	457	98	407	527	1 670	...	2 600	—	—	261
Percent of all persons	15.4	25.6	40.9	33.2	10.2	7.8	11.2	13.4	35.2	...	55.8	—	—	10.6
Percent receiving Social Security income	18.5	40.3	8.6	21.5	29.8	19.4	11.3	19.7	9.6	...	11.7	—	—	11.9
Percent 65 years and over	14.9	41.4	9.3	19.3	35.9	25.5	9.1	24.5	11.3	...	7.7	—	—	9.6
Percent receiving Social Security income	88.9	78.3	47.3	88.9	79.3	52.0	75.7	62.8	53.4	...	56.3	—	—	100.0
Related children under 18 years	135	83	563	175	61	23	143	146	798	...	1 406	—	—	97
Percent living with both parents	56.3	10.8	50.1	29.1	23.0	—	38.5	56.8	38.5	...	35.1	—	—	49.5
Households	119	303	353	210	260	36	159	268	456	...	716	—	—	89
Percent of all households	16.4	31.8	38.7	34.0	14.6	7.9	12.1	16.4	30.7	...	49.4	—	—	10.6
Owner occupied	50	106	146	36	112	24	75	104	225	...	248	—	—	53
Mean value of unit	\$9 000	\$10 900	\$10 700	\$6 900	\$24 900	...	\$17 700	\$12 900	\$10 400	...	\$7 900	—	—	\$11 700
Renter occupied	69	197	207	174	148	12	84	164	231	...	468	—	—	36
Mean gross rent	\$84	\$77	\$71	\$69	\$78	...	\$108	\$89	\$91	...	\$67	—	—</	

Table P-4. Income Characteristics of the Population: 1970—Continued

[Data based on a sample, see text. For minimum base for derived figures (percent, median, etc.) and meaning of symbols, see text]

Census Tracts	Bakersfield—Con.							Balance of Kern County						
	Tract 0027	Tract 0028.02	Tract 0028.03	Tract 0029	Tract 0030	Tract 0031.01	Tract 0031.02	Tract 0001.01	Tract 0001.02	Tract 0002	Tract 0003	Tract 0004	Tract 0005	Tract 0006
INCOME IN 1969 OF FAMILIES AND UNRELATED INDIVIDUALS														
All families	224	61	219	1 506	759	388	785	1 119	955	1 799	874	1 002	924	105
Less than \$1,000	—	—	—	14	—	5	5	28	11	27	29	44	44	18
\$1,000 to \$1,999	—	—	—	9	—	—	7	18	25	72	20	49	25	4
\$2,000 to \$2,999	11	—	—	31	—	—	12	43	20	162	86	98	13	15
\$3,000 to \$3,999	15	—	5	14	29	5	5	63	38	184	115	109	22	13
\$4,000 to \$4,999	30	—	—	57	26	—	13	75	15	125	34	87	31	20
\$5,000 to \$5,999	16	4	4	42	16	23	32	35	23	149	87	109	35	—
\$6,000 to \$6,999	17	—	6	41	39	22	17	72	45	104	101	68	31	—
\$7,000 to \$7,999	22	—	5	68	52	35	29	94	59	127	42	93	51	—
\$8,000 to \$8,999	31	—	16	94	93	27	52	88	85	134	49	63	29	12
\$9,000 to \$9,999	10	—	10	114	97	33	48	61	81	154	55	41	105	5
\$10,000 to \$11,999	37	15	16	283	127	50	173	176	149	264	80	92	133	7
\$12,000 to \$14,999	19	37	41	386	104	92	187	185	193	175	77	69	200	—
\$15,000 to \$24,999	16	—	99	323	158	81	193	161	172	109	82	74	168	11
\$25,000 to \$49,999	—	—	17	30	7	15	12	20	39	13	11	6	37	—
\$50,000 or more	—	—	—	—	—	—	—	—	—	—	6	—	—	—
Median income	\$8 032	\$12 527	\$15 657	\$11 901	\$10 260	\$11 760	\$11 994	\$9 713	\$11 013	\$7 602	\$6 653	\$6 074	\$11 143	\$4 125
Mean income	\$8 409	\$11 207	\$15 870	\$12 014	\$11 082	\$12 235	\$12 291	\$9 942	\$11 535	\$7 909	\$8 061	\$7 088	\$11 451	\$5 641
Families and unrelated individuals	307	85	296	1 747	817	429	948	1 498	1 187	2 457	1 250	1 452	1 099	182
Median income	\$7 068	\$11 267	\$14 053	\$11 148	\$9 995	\$10 940	\$11 189	\$7 596	\$9 874	\$5 661	\$5 060	\$4 826	\$9 948	\$3 031
Mean income	\$7 349	\$9 220	\$13 915	\$10 916	\$10 647	\$11 315	\$11 028	\$8 113	\$10 290	\$6 590	\$6 369	\$5 866	\$10 117	\$4 188
Unrelated individuals	83	24	77	241	58	41	163	379	232	658	376	450	175	77
Median income	\$2 679	...	\$7 719	\$2 988	\$4 300	\$2 056	\$4 500	\$2 037	\$4 583	\$2 119	\$2 103	\$2 236	\$3 042	\$2 547
Mean income	\$4 489	...	\$8 354	\$4 057	\$4 953	\$2 604	\$4 941	\$2 711	\$5 167	\$2 983	\$2 435	\$3 146	\$3 075	\$2 206
TYPE OF INCOME IN 1969 OF FAMILIES														
All families	224	61	219	1 506	759	388	785	1 119	955	1 799	874	1 002	924	105
With wage or salary income	172	48	201	1 373	742	373	724	984	866	1 466	692	780	710	60
Mean wage or salary income	\$8 499	\$10 249	\$14 271	\$10 531	\$10 191	\$10 864	\$12 065	\$9 787	\$10 569	\$8 071	\$8 133	\$7 540	\$11 288	\$7 201
With nonfarm self-employment income	32	—	48	290	81	33	78	97	145	155	72	23	192	5
Mean nonfarm self-employment income	\$4 619	—	\$9 817	\$9 006	\$4 878	\$15 989	\$5 457	\$5 603	\$8 982	\$4 003	\$7 407	...	\$9 398	...
With farm self-employment income	—	—	—	10	10	—	5	—	—	4	6	—	40	—
Mean farm self-employment income	—	—	—	—	—	—	—	—	—	—	—	—	\$3 258	—
With Social Security income	53	13	5	145	124	11	60	243	134	436	204	237	103	28
Mean Social Security income	\$2 141	\$1 614	\$1 727	...	\$1 748	\$1 556	\$1 688	\$1 684	\$1 538	\$1 882	\$1 724	\$1 495
With public assistance or public welfare income	9	—	—	67	42	12	27	75	20	301	127	167	21	42
Mean public assistance or public welfare income	...	—	—	\$1 250	\$1 657	...	\$1 524	\$1 091	...	\$1 365	\$1 931	\$1 694	...	\$1 965
With other income	78	49	75	479	243	85	164	225	283	496	189	173	176	20
Mean other income	\$1 749	\$3 180	\$1 769	\$1 349	\$723	\$1 321	\$1 690	\$2 152	\$1 114	\$1 282	\$1 713	\$1 693	\$2 061	...
RATIO OF FAMILY INCOME TO POVERTY LEVEL¹														
Percent of families with incomes:														
Less than .50 of poverty level	—	—	—	1.6	—	1.3	1.5	4.1	2.7	2.7	4.3	5.6	6.0	17.1
.50 to .74	—	—	—	0.5	2.1	—	0.6	0.5	1.0	4.2	4.2	6.5	1.0	6.7
.75 to .99	6.7	—	—	0.8	1.6	—	0.6	2.3	2.6	6.1	7.2	10.1	1.1	12.4
1.00 to 1.24	1.8	—	—	1.9	2.9	3.9	1.5	3.3	1.3	7.2	9.7	9.0	3.1	6.7
1.25 to 1.49	7.1	—	1.8	1.4	4.1	1.5	0.8	3.9	2.0	7.4	8.2	4.7	2.2	—
1.50 to 1.99	22.8	18.0	4.6	8.2	6.9	9.3	8.2	11.7	7.1	15.7	14.8	15.4	6.4	24.8
2.00 to 2.99	32.6	6.6	11.9	28.1	34.8	33.5	27.5	25.5	21.0	20.8	22.0	23.4	30.8	17.1
3.00 or more	29.0	75.4	81.7	57.5	47.7	50.5	59.2	48.6	62.2	36.0	29.5	25.4	49.5	15.2
INCOME BELOW POVERTY LEVEL¹														
Families	15	—	—	44	28	5	22	78	61	232	138	222	74	38
Percent of all families	6.7	—	—	2.9	3.7	1.3	2.8	7.0	6.4	12.9	15.8	22.2	8.0	36.2
Mean family income	...	—	—	\$1 493	\$3 484	\$1 946	\$1 678	\$2 207	\$2 308	\$2 183	\$515	\$1 453
Mean income deficit	...	—	—	\$1 672	\$1 256	\$1 455	\$1 471	\$1 203	\$1 178	\$1 331	\$2 289	\$1 855
Percent receiving public assistance income	...	—	—	—	14.3	—	—	43.6	9.8	40.9	31.2	44.1	6.8	52.6
Mean size of family	...	—	—	3.20	6.07	3.51	3.16	3.60	3.76	3.73	3.34	3.34
With related children under 18 years	4	—	—	18	28	—	22	49	42	190	82	181	43	38
Mean number of related children under 18 years	...	—	—	...	3.46	2.61	1.79	2.47	3.04	2.59	2.42	2.21
With related children under 6 years	4	—	—	4	8	—	5	22	18	102	65	110	10	20
Mean number of related children under 6 years	...	—	—	1.75	1.43	1.35
Families with female head	4	—	—	8	11	—	10	26	23	117	35	119	16	30
With related children under 18 years	4	—	—	8	11	—	10	21	23	112	35	102	16	30
Mean number of related children under 18 years	...	—	—	2.59	2.91	2.27	...	2.20
With related children under 6 years	4	—	—	4	—	—	—	63	31	58	...	17
Percent in labor force	...	—	—	23.8	12.9	48.3
Mean number of related children under 6 years	...	—	—	1.70	1.00	1.14
Family heads	15	—	—	44	28	5	22	78	61	232	138	222	74	38
Percent 65 years and over	—	—	—	36.4	—	—	—	19.2	16.4	16.4	23.2	10.4	12.2	—
Civilian male heads under 65 years	11	—	—	20	17	—	12	37	28	82	71	89	49	8
Percent in labor force	...	—	—	73.0	100.0	65.9	69.0	70.8	63.3	...
Unrelated individuals	25	—	17	73	7	20	51	144	54	280	156	194	72	16
Percent of all unrelated individuals	30.1	—	22.1	30.3	12.1	48.8	31.3	38.0	23.3	42.6	41.5	43.1	41.1	20.8
Mean income	\$986	—	—	\$360	\$900	\$1 067	\$1 099	\$908	\$740	\$889	...
Mean income deficit	\$822	—	—	\$1 491	\$686	\$889	\$759	\$716	\$924	\$1 096	\$936
Percent receiving public assistance income	24.0	—	—	6.8	—	—	35.3	8.3	—	23.2	13.5	25.8	16.7	...
Percent 65 years and over	28.0	—	—	—	—	—	—	59.0	50.0	52.1	36.5	35.1	23.6	...
Persons	91	—	17	214	177	30	139	418	247	1 115	675	1 022	319	143
Percent of all persons	11.3	—	2.2	3.7	5.8	1.9	4.3	10.3	7.2	17.5	20.2	28.4	8.7	37.0
Percent receiving Social Security income	14.3	—	—	5.1	—	20.0	4.3	32.1	27.9	23.4	20.4	16.0	11.9	7.0
Percent 65 years and over	7.7	—	—	12.1	—	70.0	—	26.3	20.6	18.7	16.3	10.8	9.4	4.2
Percent receiving Social Security income	...	—	—	42.3	—	—	—	72.7	100.0	88.5	80.9	84.5	36.7	—
Related children under 18 years	36	—	—	49	107	—	51	146	78	458	273	427	106	71
Percent living with both parents	—	—	—	63.3	73.8	—	58.8	56.2	50.0	34.5	57.5	36.1	65.1	22.5
Households	40	—	—	64	28	25	28	189	97	450	215	274	99	48
Percent of all households	14.1	—	—	3.9	3.5	6.1	3.3	13.8	8.6	19.2	19.4	28.6	11.3	32.4
Owner occupied	19	—	—	36	21	19	23	113	65	171	99	32	59	6
Mean value of unit	...	—	—	\$18 100	\$11 000	\$15 600	\$9 400	\$8 300	\$6 700	\$18 300	...
Renter occupied	21	—	—	28	7	6	5	76	32	279	116	242	40	42
Mean gross rent	...	—	—	\$126	\$81	\$97	\$80	\$74	\$67	\$100	\$78
Percent lacking some or all plumbing facilities	...	—	—

¹Excludes inmates of institutions, members of the Armed Forces living in barracks, college students in dormitories, and unrelated individuals under 14 years.

Table P-4. Income Characteristics of the Population: 1970—Continued

[Data based on sample, see text. For minimum base for derived figures (percent, median, etc.) and meaning of symbols, see text]

Census Tracts	Balance of Kern County—Con.														
	Tract 0007	Tract 0009.01	Tract 0009.04	Tract 0009.05	Tract 0009.06	Tract 0009.07	Tract 0010	Tract 0011.01	Tract 0011.02	Tract 0011.03	Tract 0012	Tract 0013	Tract 0014	Tract 0018	Tract 0019.01
INCOME IN 1969 OF FAMILIES AND UNRELATED INDIVIDUALS															
All families	851	429	799	661	709	504	666	597	1 187	687	1 192	692	447	965	...
Less than \$1,000	8	5	15	21	5	7	5	—	22	28	55	56	9	17	...
\$1,000 to \$1,999	9	—	22	—	11	—	8	12	41	23	40	23	40	8	...
\$2,000 to \$2,999	30	5	4	21	10	24	20	50	66	71	111	62	37	—	...
\$3,000 to \$3,999	53	4	38	37	45	9	21	41	77	88	94	97	45	16	...
\$4,000 to \$4,999	33	—	19	6	16	24	14	30	67	46	98	52	62	28	...
\$5,000 to \$5,999	28	—	13	21	9	4	57	9	73	38	116	71	32	20	...
\$6,000 to \$6,999	22	5	24	26	40	12	57	27	109	30	101	61	43	49	...
\$7,000 to \$7,999	59	5	43	25	55	44	52	49	73	61	73	54	43	35	...
\$8,000 to \$8,999	14	10	43	21	36	44	36	46	185	55	104	45	28	31	...
\$9,000 to \$9,999	49	—	24	15	62	33	66	46	90	64	131	40	40	48	...
\$10,000 to \$11,999	81	29	88	93	122	119	154	87	124	63	100	59	36	137	...
\$12,000 to \$14,999	71	64	179	112	131	85	101	143	144	72	108	41	5	164	...
\$15,000 to \$24,999	316	158	222	172	129	99	75	53	106	39	56	25	27	334	...
\$25,000 to \$49,999	43	115	54	74	32	—	—	4	10	9	5	6	—	64	...
\$50,000 or more	35	29	11	17	6	—	—	—	—	—	—	—	—	14	...
Median income	\$13 669	\$20 538	\$13 115	\$13 192	\$11 074	\$10 857	\$9 955	\$9 750	\$8 354	\$7 320	\$6 812	\$5 789	\$5 953	\$13 710	...
Mean income	\$15 190	\$22 527	\$14 184	\$15 828	\$12 215	\$10 660	\$9 808	\$9 743	\$8 760	\$7 679	\$7 209	\$6 436	\$6 506	\$15 119	...
Families and unrelated individuals	1 041	475	927	848	840	555	770	656	1 394	968	1 752	934	686	1 128	...
Median income	\$11 258	\$19 816	\$12 353	\$11 327	\$10 295	\$10 429	\$9 438	\$9 304	\$7 868	\$4 625	\$5 658	\$4 932	\$4 714	\$12 424	...
Mean income	\$13 558	\$21 301	\$13 013	\$13 296	\$10 848	\$9 835	\$9 301	\$9 171	\$7 967	\$6 183	\$6 182	\$5 637	\$5 543	\$13 748	...
Unrelated individuals	190	46	128	187	131	51	104	59	207	281	560	242	239	163	...
Median income	\$4 200	\$1 667	\$5 727	\$2 420	\$2 047	\$2 028	\$1 619	\$2 094	\$2 019	\$2 092	\$2 632	\$2 500	\$2 678	\$5 944	...
Mean income	\$6 245	\$9 863	\$5 708	\$4 345	\$3 447	\$1 678	\$6 052	\$3 388	\$3 417	\$2 526	\$3 994	\$3 354	\$3 741	\$5 630	...
TYPE OF INCOME IN 1969 OF FAMILIES															
All families	851	429	799	661	709	504	666	597	1 187	687	1 192	692	447	965	...
With wage or salary income	678	308	702	556	625	476	619	541	1 032	539	1 041	571	340	879	...
Mean wage or salary income	\$12 923	\$16 192	\$12 574	\$13 579	\$10 647	\$10 281	\$9 447	\$9 069	\$8 592	\$7 600	\$6 947	\$6 772	\$6 500	\$13 032	...
With nonfarm self-employment income	172	137	154	124	121	53	78	49	60	35	49	15	29	124	...
Mean nonfarm self-employment income	\$13 942	\$24 461	\$11 199	\$15 006	\$9 806	\$5 155	\$3 447	\$10 040	\$9 843	\$9 464	\$5 690	...	\$5 771	\$13 152	...
With farm self-employment income	24	25	9	4	—	—	15	—	5	6	5	—	—	12	...
Mean farm self-employment income	...	\$23 650
With Social Security income	181	6	103	133	90	38	88	93	192	180	200	128	109	95	...
Mean Social Security income	\$1 775	...	\$1 570	\$1 700	\$1 757	\$1 026	\$1 040	\$2 203	\$2 233	\$1 704	\$1 870	\$1 284	\$2 126	\$1 817	...
With public assistance or public welfare income	45	—	20	32	58	24	34	47	115	139	119	136	88	38	...
Mean public assistance or public welfare income	\$1 317	\$1 622	\$1 973	...	\$1 238	\$1 679	\$1 310	\$1 506	\$2 247	\$1 659	\$1 873	\$1 816	...
With other income	412	81	277	298	151	108	153	80	224	212	207	99	106	435	...
Mean other income	\$3 206	\$9 024	\$1 686	\$2 603	\$3 624	\$1 204	\$1 321	\$1 676	\$1 508	\$1 409	\$2 104	\$917	\$1 267	\$2 911	...
RATIO OF FAMILY INCOME TO POVERTY LEVEL¹															
Percent of families with incomes:															
Less than .50 of poverty level	0.9	1.2	2.5	3.2	2.8	1.4	0.8	1.2	3.5	5.2	6.7	8.7	5.6	2.2	...
.50 to .74	2.5	—	2.5	—	—	2.2	1.5	5.0	2.9	8.2	3.2	6.8	6.3	0.4	...
.75 to .99	3.6	1.2	2.1	—	2.8	3.6	1.7	4.7	4.0	2.3	8.3	10.1	7.4	0.8	...
1.00 to 1.24	1.1	—	0.6	5.3	4.4	2.6	5.4	6.4	4.4	5.2	7.9	12.0	7.4	0.7	...
1.25 to 1.49	3.8	0.9	4.5	2.4	1.7	1.8	6.0	4.2	3.5	3.9	7.6	7.9	10.7	2.7	...
1.50 to 1.99	3.3	—	4.1	5.1	13.5	12.7	11.7	9.0	20.1	25.5	14.2	23.1	16.8	6.7	...
2.00 to 2.99	20.2	7.9	17.1	12.0	24.0	30.2	34.1	32.5	28.3	18.8	22.7	16.6	22.6	17.3	...
3.00 or more	64.6	88.8	66.5	72.0	50.8	45.6	38.9	37.0	33.3	30.9	29.4	14.7	23.3	69.1	...
INCOME BELOW POVERTY LEVEL¹															
Families	60	10	57	21	40	36	26	65	124	108	217	177	86	33	...
Percent of all families	7.1	2.3	7.1	3.2	5.6	7.1	3.9	10.9	10.4	15.7	18.2	25.6	19.2	3.4	...
Mean family income	\$1 958	...	\$1 927	...	\$2 315	\$2 190	\$1 950	\$2 615	\$1 909	\$1 918	\$2 140	\$2 019	\$2 222	\$1 498	...
Mean income deficit	\$957	...	\$1 509	...	\$1 629	\$1 221	\$1 388	\$1 264	\$1 646	\$1 598	\$1 318	\$1 503	\$1 354	\$1 911	...
Percent receiving public assistance income	21.7	...	8.8	...	22.5	47.2	30.8	38.5	23.4	48.1	34.6	40.7	51.2	39.4	...
Mean size of family	3.00	...	3.60	...	4.45	3.64	3.77	4.31	3.77	3.75	3.70	3.89	3.71	3.94	...
With related children under 18 years	31	...	30	21	29	32	17	57	80	89	158	113	67	22	...
Mean number of related children under 18 years	2.35	...	3.23	...	3.69	2.31	...	2.58	2.86	2.48	2.53	3.10	2.55	...	
With related children under 6 years	8	...	5	14	13	3	6	27	51	51	132	67	47	14	...
Mean number of related children under 6 years	1.19	1.47	1.71	1.11	1.87	1.81	...	
Families with female head	13	...	11	14	15	15	6	11	50	40	90	47	43	21	...
With related children under 18 years	13	...	11	14	15	15	6	11	47	40	90	44	40	17	...
Mean number of related children under 18 years	3.26	2.48	2.61	2.86	2.43	...	
With related children under 6 years	8	...	5	7	4	3	—	2	33	16	75	32	25	9	...
Percent in labor force	38.7	56.3	—	...	
Mean number of related children under 6 years	1.30	...	1.19	1.44	1.84	...	
Family heads	60	10	57	21	40	36	26	65	124	108	217	177	86	33	...
Percent 65 years and over	28.3	...	21.1	...	15.0	11.1	30.8	12.3	8.9	19.4	8.8	18.1	11.6	—	...
Civilian male heads under 65 years	30	10	34	7	19	17	15	46	63	47	108	101	33	12	...
Percent in labor force	100.0	...	70.6	69.6	54.0	59.6	76.9	65.3	84.8	...	
Unrelated individuals	38	28	29	68	59	25	55	28	78	80	166	81	66	41	...
Percent of all unrelated individuals	20.0	60.9	22.7	36.4	45.0	49.0	52.9	47.5	37.7	28.5	29.6	33.5	27.6	25.2	...
Mean income	\$532	\$786	\$969	\$1 175	\$631	\$650	\$730	\$521	\$1 024	\$776	\$813	\$725	\$961	\$532	...
Mean income deficit	\$1 242	\$1 114	\$862	\$603	\$1 204	\$1 188	\$1 118	\$1 283	\$807	\$1 079	\$996	\$1 110	\$854	\$1 352	...
Percent receiving public assistance income	18.4	...	—	7.4	8.5	—	23.6	17.9	19.2	25.0	10.8	4.9	7.6	22.0	...
Percent 65 years and over	71.1	17.9	41.4	67.6	35.6	—	29.1	35.7	46.2	30.0	56.6	32.1	56.1	24.4	...
Persons	218	53	234	131	237	156	153	308	546	485	968	770	385	171	...
Percent of all persons	7.4	3.2	7.9	6.2	8.6	7.6	5.9	12.8	12.2	19.1	21.2	24.3	23.1	4.6	...
Percent receiving Social Security income	22.0	9.4	11.1	31.3	17.7	7.1	15.7	13.6	13.7	12.0	12.7	10.9	15.3	5.8	...
Percent 65 years and over	22.5	9.4	13.2	35.1	13.1	2.6	15.7	9.4	10.3	10.3	13.0	10.0	14.3	5.8	...
Percent receiving Social Security income	73.5	...	83.9	89.1	100.0	79.3	76.8	90.0	77.8	67.5	85.5	...	
Related children under 18 years	73	...	99	33	94	66	45	145	234	228	382	404	191	81	...
Percent living with both parents	23.3	...	43.4	30.3	47.9	42.4	48.9	65.5	32.1	46.1	38.7	61.9	39.3	12.3	...
Households	98</														

Table P-4. **Income Characteristics of the Population: 1970—Continued**

(Data based on sample, see text. For minimum base for derived figures (percent, median, etc.) and meaning of symbols, see text)

Census Tracts	Balance of Kern County—Con.														
	Tract 0021	Tract 0023.01	Tract 0023.02	Tract 0024	Tract 0025	Tract 0026	Tract 0027	Tract 0028.01	Tract 0028.02	Tract 0028.03	Tract 0028.04	Tract 0030	Tract 0031.01	Tract 0031.02	Tract 0031.03
INCOME IN 1969 OF FAMILIES AND UNRELATED INDIVIDUALS															
All families	655	1 191	562	475	1 282	160	1 344	331	1 176	625	437	616	469	365	871
Less than \$1,000	29	41	71	14	50	5	10	—	24	9	9	47	—	—	25
\$1,000 to \$1,999	20	92	64	34	105	15	20	9	21	4	5	37	—	6	46
\$2,000 to \$2,999	79	91	84	42	137	11	39	—	11	13	16	57	12	—	61
\$3,000 to \$3,999	96	114	57	76	179	10	58	—	5	—	36	105	10	6	56
\$4,000 to \$4,999	125	141	46	64	186	—	45	—	41	12	41	59	9	20	45
\$5,000 to \$5,999	55	98	53	28	95	10	45	6	41	—	26	57	24	10	93
\$6,000 to \$6,999	85	103	51	14	103	15	86	4	47	10	32	48	40	16	86
\$7,000 to \$7,999	55	131	47	35	133	27	79	11	71	31	35	50	48	28	77
\$8,000 to \$8,999	22	100	21	14	70	30	140	4	70	27	32	43	40	41	89
\$9,000 to \$9,999	21	61	11	39	30	16	97	5	102	64	26	12	53	48	91
\$10,000 to \$11,999	23	125	24	34	101	5	172	13	207	130	10	54	76	45	24
\$12,000 to \$14,999	15	56	25	24	41	16	260	21	184	178	43	11	85	45	51
\$15,000 to \$24,999	30	22	3	52	24	—	231	118	292	147	91	31	72	60	10
\$25,000 to \$49,999	—	11	5	5	23	—	54	116	60	—	30	5	—	—	—
\$50,000 or more	—	5	—	—	—	—	8	24	—	—	5	—	—	4	—
Median income	\$4 828	\$6 180	\$4 109	\$5 268	\$4 914	\$7 519	\$10 616	\$22 839	\$11 498	\$12 211	\$8 578	\$5 053	\$9 972	\$10 185	\$7 305
Mean income	\$5 633	\$6 730	\$4 870	\$7 159	\$6 394	\$6 879	\$11 798	\$25 060	\$12 352	\$12 278	\$11 664	\$5 855	\$10 319	\$11 641	\$7 523
Families and unrelated individuals	928	1 363	776	592	1 586	232	1 643	336	1 333	678	629	910	518	415	1 152
Median income	\$4 063	\$5 401	\$3 200	\$4 478	\$4 443	\$6 333	\$9 431	\$22 627	\$10 945	\$11 862	\$7 300	\$3 859	\$9 544	\$9 802	\$5 887
Mean income	\$4 589	\$6 126	\$4 084	\$6 199	\$5 753	\$5 801	\$10 495	\$24 896	\$11 542	\$11 747	\$9 857	\$4 873	\$9 635	\$10 722	\$6 296
Unrelated individuals	273	172	214	117	304	72	299	5	157	53	192	294	49	50	281
Median income	\$1 822	\$1 883	\$1 260	\$1 632	\$2 325	\$2 385	\$2 750	...	\$4 196	\$3 917	\$4 450	\$2 250	\$2 438	\$1 867	\$1 920
Mean income	\$2 085	\$1 944	\$2 018	\$2 303	\$3 048	\$3 406	\$4 641	...	\$5 474	\$5 480	\$5 746	\$2 815	\$3 088	\$4 012	\$2 493
TYPE OF INCOME IN 1969 OF FAMILIES															
All families	655	1 191	562	475	1 282	160	1 344	331	1 176	625	437	616	469	365	871
With wage or salary income	592	982	453	376	992	151	1 202	258	1 063	588	185	449	404	332	741
Mean wage or salary income	\$4 932	\$6 579	\$4 518	\$6 848	\$5 745	\$6 210	\$11 065	\$20 006	\$11 509	\$11 744	\$11 854	\$5 814	\$9 914	\$10 355	\$7 048
With nonfarm self-employment income	30	81	52	25	44	14	136	113	200	93	31	24	61	46	93
Mean nonfarm self-employment income	\$2 997	\$8 273	\$3 844	\$11 450	\$11 490	...	\$7 751	\$18 865	\$8 782	\$4 928	\$6 492	...	\$8 457	\$13 024	\$4 847
With farm self-employment income	19	19	9	5	33	—	17	35	21	15	—	—	11	4	9
Mean farm self-employment income	\$7 232	\$5 253
With Social Security income	128	202	90	117	279	33	210	38	82	31	293	183	46	45	160
Mean Social Security income	\$1 405	\$1 854	\$1 192	\$1 573	\$1 421	\$759	\$1 738	\$1 345	\$1 284	\$1 631	\$1 706	\$1 648	\$1 440	\$1 306	\$1 617
With public assistance or public welfare income	171	176	158	129	448	22	91	5	32	8	5	160	18	14	175
Mean public assistance or public welfare income	\$1 915	\$1 682	\$1 807	\$1 474	\$2 103	...	\$1 363	...	\$966	\$1 682	\$1 785
With other income	101	125	73	54	259	26	549	170	320	133	372	164	109	76	190
Mean other income	\$1 512	\$1 027	\$614	\$1 206	\$1 606	\$1 200	\$1 567	\$4 479	\$1 199	\$1 390	\$5 915	\$980	\$1 608	\$986	\$1 122
RATIO OF FAMILY INCOME TO POVERTY LEVEL¹															
Percent of families with incomes:															
Less than .50 of poverty level	7.8	7.6	22.2	6.9	8.0	8.1	1.9	1.2	2.5	1.4	2.1	10.9	—	—	6.2
.50 to .74	6.4	9.0	9.4	13.3	16.6	8.8	1.3	1.5	1.4	1.3	—	7.5	—	4.1	5.6
.75 to .99	16.8	9.1	14.9	5.7	9.1	—	1.6	—	1.4	2.6	1.1	2.8	1.7	2.5	8.2
1.00 to 1.24	14.7	11.4	14.2	11.4	10.4	2.5	2.7	1.8	0.9	—	1.4	13.8	4.1	—	9.3
1.25 to 1.49	13.0	9.2	10.0	8.4	13.8	2.5	1.9	—	2.6	1.1	4.6	11.5	5.3	4.4	5.9
1.50 to 1.99	19.5	16.0	6.6	17.1	15.1	6.3	10.3	3.0	8.6	6.9	8.7	17.9	13.9	7.7	14.5
2.00 to 2.99	11.3	23.6	16.5	16.8	16.9	32.5	27.5	4.2	26.5	33.9	19.7	19.6	35.0	25.2	27.8
3.00 or more	10.5	14.1	6.0	20.4	10.1	39.4	52.8	88.2	56.2	52.8	62.5	16.1	40.1	56.2	22.6
INCOME BELOW POVERTY LEVEL¹															
Families	203	306	262	123	432	27	65	9	61	33	14	130	8	24	174
Percent of all families	31.0	25.7	46.6	25.9	33.7	16.9	4.8	2.7	5.2	5.3	3.2	21.1	1.7	6.6	20.0
Mean family income	\$2 934	\$2 443	\$1 996	\$2 436	\$2 641	\$1 443	\$1 905	...	\$1 213	\$556	...	\$1 626	\$2 479
Mean income deficit	\$1 411	\$1 698	\$2 088	\$1 914	\$1 625	\$2 061	\$1 797	...	\$1 597	\$1 365	...	\$2 276	\$1 375
Percent receiving public assistance income	48.3	26.5	40.5	48.8	44.9	18.5	38.5	...	24.2	28.5	44.3
Mean size of family	5.19	4.75	4.74	5.46	5.06	3.52	3.91	...	3.00	3.61	...	4.32	4.55
With related children under 18 years	177	261	220	96	370	12	46	...	27	28	...	114	137
Mean number of related children under 18 years	3.59	3.25	3.24	4.26	3.86	...	2.74	...	2.59	2.18	...	3.20	3.66
With related children under 6 years	79	164	149	69	223	8	23	...	12	13	...	75	95
Mean number of related children under 6 years	1.71	1.46	2.11	1.86	1.53	2.05	1.73
Families with female head	83	95	70	24	182	3	25	...	13	8	...	4	63
With related children under 18 years	73	90	63	20	176	3	25	...	13	8	...	78	76
Mean number of related children under 18 years	3.70	3.02	4.21	...	3.56	...	2.64	2.86	3.87
With related children under 6 years	35	44	37	16	97	3	7	...	5	4	...	54	59
Percent in labor force	14.3	22.7	24.3	...	25.8	9.3	42.4
Mean number of related children under 6 years	1.57	1.41	3.19	...	1.54	2.15	1.85
Family heads	203	306	262	123	432	27	65	9	61	33	14	130	8	24	174
Percent 65 years and over	13.3	7.8	12.2	6.5	2.5	11.1	12.3	...	39.3	3.8	5.2
Civilian male heads under 65 years	100	192	167	95	239	24	32	...	4	24	...	5	82
Percent in labor force	72.0	72.9	62.3	61.1	73.6	...	68.8	100.0	...	73.1	63.4
Unrelated individuals	128	87	144	56	96	16	106	—	45	11	39	115	21	23	140
Percent of all unrelated individuals	46.9	50.6	67.3	47.9	31.6	22.2	35.5	...	28.7	20.8	...	39.1	49.8
Mean income	\$913	\$1 094	\$605	\$786	\$823	...	\$800	...	\$728	...	\$1 063	\$861	\$790
Mean income deficit	\$960	\$767	\$1 247	\$1 097	\$1 051	...	\$1 035	...	\$1 077	...	\$706	\$950	\$1 075
Percent receiving public assistance income	15.6	47.1	6.9	53.6	14.6	...	17.0	...	11.1	22.6	13.6
Percent 65 years and over	37.5	23.0	30.6	19.6	17.7	...	42.5	...	31.1	76.9	16.4
Persons	1 181	1 540	1 386	728	2 281	111	360	26	228	130	67	676	89	183	931
Percent of all persons	36.5	30.3	48.5	33.1	39.8	20.1	7.7	2.0	5.3	4.9	6.1	27.9	4.8	12.0	25.3
Percent receiving Social Security income	7.4	8.1	9.4	7.8	3.6	11.7	13.1	...	38.5	20.6	...	71.6	11.3
Percent 65 years and over	7.1	4.6	7.1	3.0	1.8	13.5	14.7	...	19.2	21.1	...	71.6	4.1
Percent receiving Social Security income	61.9	54.9	87.9	...	71.4	...	69.8	...	64.6	100.0	71.1
Related children under 18 years	689	817	642	416	1 262	33	109	...	5	68	...	63	489
Percent living with both parents	54.0	64.1	51.4	70.7	47.1	72.7	45.9	...	44.1						

Table P-4. Income Characteristics of the Population: 1970—Continued

[Data based on sample, see text. For minimum base for derived figures (percent, median, etc.) and meaning of symbols, see text]

Census Tracts

Balance of Kern County—Con.

INCOME IN 1969 OF FAMILIES AND UNRELATED INDIVIDUALS

	Tract 0032.01	Tract 0032.02	Tract 0033.01	Tract 0033.02	Tract 0034	Tract 0035	Tract 0036	Tract 0037	Tract 0038	Tract 0039	Tract 0040	Tract 0041	Tract 0042	Tract 0043	Tract 0044
All families	629	583	1 132	602	1 012	1 199	1 207	556	1 237	347	656	1 365	308	194	1 916
Less than \$1,000.....	23	23	12	—	9	52	30	13	32	11	20	20	16	19	49
\$1,000 to \$1,999.....	29	35	15	23	18	31	31	20	34	14	30	37	19	—	85
\$2,000 to \$2,999.....	27	26	46	23	19	36	43	40	21	16	24	61	31	10	170
\$3,000 to \$3,999.....	60	53	61	29	30	42	78	32	27	45	90	104	27	4	174
\$4,000 to \$4,999.....	72	65	90	11	31	58	71	39	65	26	89	74	5	6	157
\$5,000 to \$5,999.....	46	35	77	48	41	39	70	62	90	29	57	69	55	4	106
\$6,000 to \$6,999.....	32	64	100	22	50	29	82	65	85	41	70	154	48	49	140
\$7,000 to \$7,999.....	39	26	85	46	94	31	104	64	59	20	53	112	5	9	113
\$8,000 to \$8,999.....	84	37	98	33	133	70	88	47	100	33	63	142	9	8	145
\$9,000 to \$9,999.....	41	26	108	59	145	96	93	30	97	33	44	106	27	11	157
\$10,000 to \$11,999.....	41	84	160	84	188	123	208	30	219	58	48	117	28	29	246
\$12,000 to \$14,999.....	42	58	113	142	128	244	118	30	188	11	51	159	16	20	147
\$15,000 to \$24,999.....	57	46	126	51	116	276	165	59	197	10	11	181	11	20	168
\$25,000 to \$49,999.....	36	5	37	31	10	66	26	20	23	—	6	23	11	5	59
\$50,000 or more.....	—	—	—	—	—	6	—	5	—	—	—	6	—	—	—
Median income.....	\$7 654	\$6 852	\$8 816	\$10 167	\$9 559	\$11 878	\$9 070	\$7 109	\$10 078	\$6 793	\$6 257	\$8 363	\$6 021	\$7 556	\$7 681
Mean income.....	\$8 847	\$7 886	\$9 683	\$10 633	\$10 117	\$12 184	\$9 705	\$9 049	\$10 220	\$6 926	\$6 775	\$9 858	\$7 165	\$8 624	\$8 588
Families and unrelated individuals	765	714	1 324	775	1 325	1 617	1 614	732	1 391	367	780	1 727	360	235	2 364
Median income.....	\$5 944	\$6 419	\$8 223	\$8 951	\$8 703	\$9 700	\$7 647	\$6 104	\$9 399	\$6 671	\$5 561	\$7 302	\$5 636	\$6 684	\$6 347
Mean income.....	\$7 726	\$7 189	\$8 814	\$9 320	\$8 464	\$10 067	\$8 267	\$7 599	\$9 576	\$6 699	\$6 210	\$8 487	\$6 481	\$7 407	\$7 606
Unrelated individuals	136	131	192	173	313	418	407	176	154	20	124	362	52	41	448
Median income.....	\$1 865	\$2 742	\$1 957	\$3 864	\$1 652	\$1 964	\$2 694	\$2 367	\$2 800	...	\$1 952	\$2 368	\$2 176	\$927	\$2 511
Mean income.....	\$2 540	\$4 088	\$3 686	\$4 753	\$3 117	\$3 994	\$4 004	\$3 018	\$4 405	...	\$3 219	\$3 316	\$2 434	\$1 645	\$3 405

TYPE OF INCOME IN 1969 OF FAMILIES

All families	629	583	1 132	602	1 012	1 199	1 207	556	1 237	347	656	1 365	308	194	1 916
With wage or salary income.....	493	486	1 005	487	888	983	986	426	1 056	318	484	1 135	243	167	1 708
Mean wage or salary income.....	\$7 240	\$7 435	\$9 184	\$9 979	\$9 792	\$11 872	\$10 070	\$7 406	\$10 098	\$6 812	\$5 838	\$9 265	\$6 243	\$7 572	\$7 258
With nonfarm self-employment income.....	104	65	103	93	47	169	91	43	136	22	98	170	26	14	202
Mean nonfarm self-employment income.....	\$8 570	\$5 333	\$9 288	\$9 511	\$4 224	\$10 212	\$5 593	\$7 927	\$6 374	...	\$6 017	\$8 586	\$1 419	...	\$7 912
With farm self-employment income.....	47	37	30	33	—	6	—	106	42	26	57	75	59	56	61
Mean farm self-employment income.....	\$6 795	\$6 891	\$5 267	\$2 420	—	—	—	\$10 292	\$5 652	\$1 823	\$5 454	\$4 815	\$5 579	\$2 823	\$4 914
With Social Security income.....	132	106	146	94	194	192	252	82	203	46	178	262	72	33	302
Mean Social Security income.....	\$1 099	\$1 676	\$1 492	\$1 760	\$1 898	\$1 467	\$1 798	\$1 698	\$1 856	\$1 130	\$1 623	\$1 624	\$1 606	\$1 809	\$1 495
With public assistance or public welfare income.....	81	38	70	15	70	59	90	87	72	47	127	149	54	14	275
Mean public assistance or public welfare income.....	\$1 582	\$1 678	\$1 899	...	\$1 721	\$1 525	\$1 417	\$1 282	\$1 629	\$1 624	\$1 900	\$1 519	\$1 181	...	\$1 607
With other income.....	94	142	205	197	417	550	455	92	300	91	105	294	69	38	457
Mean other income.....	\$5 440	\$995	\$1 295	\$2 027	\$2 053	\$1 365	\$1 472	\$2 105	\$1 266	\$1 113	\$1 795	\$1 591	\$2 089	\$2 638	\$2 769

RATIO OF FAMILY INCOME TO POVERTY LEVEL¹

Percent of families with incomes:															
Less than .50 of poverty level.....	5.9	6.0	1.7	1.8	1.7	6.3	3.7	3.1	4.6	7.5	5.8	2.8	8.1	9.8	7.1
.50 to .74.....	7.2	5.3	1.1	0.8	2.0	1.3	1.7	2.0	1.9	6.9	3.8	1.4	10.1	—	4.4
.75 to .99.....	10.0	3.8	5.5	3.2	1.0	2.9	6.1	1.9	7.5	12.5	4.9	6.5	2.1	8.1	
1.00 to 1.24.....	4.0	12.0	7.2	3.5	2.0	2.3	6.7	8.8	1.9	11.8	5.9	4.4	6.2	9.3	
1.25 to 1.49.....	5.7	3.9	8.1	5.5	2.7	1.8	12.1	4.7	1.4	7.8	7.8	6.8	4.1	7.4	
1.50 to 1.99.....	17.0	13.2	9.6	8.1	9.4	5.9	13.9	14.9	10.6	18.4	24.5	12.5	23.4	10.3	
2.00 to 2.99.....	17.8	27.1	30.0	32.4	28.8	16.8	23.9	26.3	31.4	16.4	20.3	30.8	25.6	31.4	
3.00 or more.....	32.4	28.6	36.7	44.7	52.6	62.7	44.9	26.8	43.0	30.0	19.4	35.3	13.3	33.0	

INCOME BELOW POVERTY LEVEL¹

Families	145	88	94	35	47	126	89	62	104	76	145	124	76	23	376
Percent of all families.....	23.1	15.1	8.3	5.8	4.6	10.5	7.4	11.2	8.4	21.9	22.1	9.1	24.7	11.9	19.6
Mean family income.....	\$2 607	\$1 851	\$2 877	\$1 687	\$2 015	\$1 298	\$1 280	\$1 306	\$1 931	\$2 539	\$2 522	\$1 800	\$2 278	...	\$2 522
Mean income deficit.....	\$1 572	\$1 725	\$988	\$917	\$1 464	\$1 577	\$1 787	\$1 168	\$1 748	\$1 763	\$1 364	\$1 109	\$1 536	...	\$1 476
Percent receiving public assistance income.....	40.7	19.3	26.6	—	29.8	14.3	4.5	41.9	12.5	23.7	9.7	27.4	4.39	...	23.9
Mean size of family.....	5.01	3.90	4.37	2.34	3.55	2.87	4.89	3.58	4.11	5.61	5.01	3.26	4.39	...	4.75
With related children under 18 years.....	117	60	87	9	37	55	78	31	74	71	114	65	55	13	276
Mean number of related children under 18 years.....	3.44	2.92	2.61	...	2.38	2.44	3.46	3.00	3.19	3.80	3.72	2.58	2.76	...	3.46
With related children under 6 years.....	1.80	1.73	1.63	...	1.35	1.56	...	1.44	2.20	1.83	...	1.77	1.90
Mean number of related children under 6 years.....	0.80	0.73	0.63	...	0.52	0.56	...	0.56	0.71	0.63	...	0.66	0.82
Families with female head.....	43	30	20	5	21	38	47	6	27	13	14	2.96	2.17
With related children under 18 years.....	28	26	20	5	21	38	47	6	27	13	14	2.96	2.17
Mean number of related children under 18 years.....	2.71	2.46	12	14	31	...	16	13	5	19	46
With related children under 6 years.....	14	16	8	...	12	14	31	...	16	13	5	19	52.2
Percent in labor force.....	45.2	1.39
Mean number of related children under 6 years.....	1.00
Family heads	145	88	94	35	47	126	89	62	104	76	145	124	76	23	376
Percent 65 years and over.....	6.2	—	12.8	34.3	12.8	41.3	10.1	16.1	14.4	5.3	14.5	25.0	—	...	7.4
Civilian male heads under 65 years.....	102	58	62	18	16	36	33	41	56	54	105	61	66	18	274
Percent in labor force.....	83.3	60.3	80.6	47.2	81.8	73.2	67.9	90.7	90.5	90.2	78.8	...	80.3
Unrelated individuals	58	41	86	40	179	162	131	50	57	11	44	121	17	30	162
Percent of all unrelated individuals.....	42.6	31.3	44.8	23.1	57.2	44.1	32.2	28.4	37.0	...	35.5	33.4	32.7	...	36.2
Mean income.....	\$1 029	\$910	\$719	\$1 031	\$743	\$874	\$1 097	\$1 237	\$1 098	...	\$958	\$659	\$1 251
Mean income deficit.....	\$793	\$870	\$1 118	\$781	\$1 050	\$915	\$722	\$621	\$699	...	\$839	\$1 112	\$568
Percent receiving public assistance income.....	29.3	39.0	4.7	17.5	36.3	6.2	15.3	36.0	15.8	...	22.7	8.3	29.0
Percent 65 years and over.....	27.6	63.4	29.1	60.0	63.7	70.4	60.3	50.0	80.7	...	75.0	24.0	50.6
Persons	784	384	497	122	346	524	566	272	484	437	770	525	351	117	1 948
Percent of all persons.....	29.7	18.1	11.5	5.4	9.7	12.3	13.2	12.3	10.0	32.3	29.5	10.2	25.3	...	24.5
Percent receiving Social Security income.....	6.6	9.6	13.3	43.4	20.5	38.7	19.6	18.0							

Table P-4. Income Characteristics of the Population: 1970—Continued

[Data based on sample, see text. For minimum base for derived figures (percent, median, etc.) and meaning of symbols, see text]

Census Tracts	Balance of Kern County—Con.															
	Tract 0045	Tract 0046	Tract 0047	Tract 0048	Tract 0049	Tract 0050	Tract 0051.01	Tract 0051.02	Tract 0052	Tract 0053	Tract 0054	Tract 0055.01	Tract 0055.02	Tract 0056	Tract 0057	
INCOME IN 1969 OF FAMILIES AND UNRELATED INDIVIDUALS																
All families	426	673	956	1 221	816	1 240	270	463	1 859	2 747	2 347	540	1 438	707	2 230	
Less than \$1,000	14	19	26	21	13	14	18	—	80	10	29	21	32	6	56	
\$1,000 to \$1,999	14	11	64	75	22	11	19	6	118	43	27	34	42	6	66	
\$2,000 to \$2,999	14	25	53	98	51	63	21	14	173	28	60	20	36	27	48	
\$3,000 to \$3,999	15	43	53	191	66	79	30	—	212	54	68	27	69	21	94	
\$4,000 to \$4,999	54	85	130	137	41	127	38	6	198	92	70	16	74	11	158	
\$5,000 to \$5,999	59	74	141	144	76	64	11	6	154	88	106	48	79	15	358	
\$6,000 to \$6,999	70	99	80	150	80	81	—	27	106	64	121	11	64	23	330	
\$7,000 to \$7,999	45	74	95	89	51	60	44	8	146	121	127	31	98	41	272	
\$8,000 to \$8,999	36	44	86	80	39	86	8	47	79	120	110	11	159	44	151	
\$9,000 to \$9,999	24	42	46	46	65	98	8	50	153	144	246	43	57	64	127	
\$10,000 to \$11,999	22	57	49	73	114	155	12	103	173	359	396	75	191	115	161	
\$12,000 to \$14,999	45	27	50	59	97	200	29	107	109	427	343	99	266	147	209	
\$15,000 to \$24,999	14	54	52	46	75	171	27	85	133	1 027	532	98	208	167	198	
\$25,000 to \$49,999	—	10	31	12	26	31	5	4	25	165	99	6	57	20	15	
\$50,000 or more	—	9	—	—	—	—	—	—	—	5	13	—	6	—	7	
Median income	\$6 614	\$6 803	\$6 138	\$5 615	\$8 205	\$9 357	\$5 818	\$11 311	\$5 964	\$13 760	\$11 058	\$10 213	\$10 094	\$11 661	\$7 055	
Mean income	\$7 212	\$8 812	\$7 642	\$6 436	\$9 300	\$10 153	\$7 793	\$11 644	\$7 130	\$14 030	\$12 397	\$10 092	\$10 828	\$11 897	\$8 318	
Families and unrelated individuals	502	757	1 217	1 619	965	1 670	396	496	2 311	3 698	2 941	666	1 825	868	3 664	
Median income	\$6 157	\$6 429	\$5 344	\$4 317	\$7 082	\$8 019	\$4 295	\$11 107	\$5 111	\$11 827	\$9 962	\$8 333	\$8 838	\$10 682	\$5 520	
Mean income	\$6 449	\$8 117	\$6 457	\$5 310	\$8 388	\$8 788	\$6 276	\$11 358	\$6 362	\$12 104	\$11 045	\$8 794	\$9 615	\$10 847	\$6 285	
Unrelated individuals	76	84	261	398	149	430	126	33	452	951	594	126	387	161	1 414	
Median income	\$1 636	\$2 385	\$1 603	\$1 763	\$2 708	\$2 892	\$2 154	\$2 917	\$2 536	\$3 572	\$3 200	\$2 444	\$3 564	\$4 750	\$2 550	
Mean income	\$2 168	\$2 548	\$2 118	\$1 854	\$3 394	\$4 852	\$3 026	\$7 336	\$3 205	\$6 543	\$5 702	\$3 228	\$5 108	\$6 234	\$3 049	
TYPE OF INCOME IN 1969 OF FAMILIES																
All families	426	673	956	1 221	816	1 240	270	463	1 859	2 747	2 347	540	1 438	707	2 250	
With wage or salary income	375	558	766	1 068	676	1 065	169	451	993	2 732	2 170	434	1 265	669	2 213	
Mean wage or salary income	\$6 889	\$7 185	\$7 200	\$5 635	\$8 296	\$9 195	\$6 936	\$11 789	\$7 174	\$13 468	\$11 298	\$10 612	\$9 614	\$11 601	\$7 938	
With nonfarm self-employment income	24	73	84	80	105	147	34	21	403	107	277	87	163	33	87	
Mean nonfarm self-employment income	—	\$10 887	\$6 002	\$6 281	\$7 503	\$9 487	\$11 747	—	\$5 496	\$2 082	\$8 795	\$4 724	\$10 307	\$4 174	\$580	
With farm self-employment income	28	93	56	—	38	34	42	8	23	44	21	25	82	5	18	
Mean farm self-employment income	\$11 518	\$5 441	\$7 239	—	\$8 526	\$7 844	\$3 812	—	—	—	—	—	\$5 307	—	—	
With Social Security income	14	87	220	288	190	200	101	29	865	69	312	98	197	71	40	
Mean Social Security income	—	\$1 956	\$1 592	\$1 441	\$1 688	\$2 038	\$1 431	\$1 598	\$1 858	\$980	\$1 516	\$2 252	\$1 844	\$1 641	\$828	
With public assistance or public welfare income	22	66	176	360	78	112	22	—	95	48	81	35	107	22	14	
Mean public assistance or public welfare income	—	\$2 088	\$1 744	\$1 651	\$1 354	\$2 079	—	—	\$1 086	\$1 141	\$763	\$1 244	\$1 457	—	—	
With other income	83	119	113	133	222	296	116	18	853	1 383	693	169	398	183	878	
Mean other income	\$483	\$2 626	\$1 981	\$2 467	\$1 993	\$1 674	\$1 751	—	\$2 359	\$1 020	\$2 203	\$1 034	\$1 944	\$1 218	\$1 203	
RATIO OF FAMILY INCOME TO POVERTY LEVEL¹																
Percent of families with incomes:																
Less than .50 of poverty level	6.3	4.5	4.6	4.7	3.2	1.5	8.1	—	5.5	0.7	1.5	5.9	3.2	0.8	3.4	
.50 to .74	5.2	5.1	7.3	8.9	2.9	1.7	5.2	1.3	4.1	1.3	1.9	5.6	2.1	2.3	2.8	
.75 to .99	7.3	5.1	6.2	11.4	2.9	4.7	9.6	—	5.1	2.1	2.0	3.7	3.5	1.4	3.1	
1.00 to 1.24	8.2	11.7	11.8	19.1	9.8	6.6	5.2	3.0	7.4	1.9	2.2	4.8	4.0	1.6	8.4	
1.25 to 1.49	6.8	11.6	12.2	13.3	7.0	6.5	4.1	1.1	6.6	2.8	4.3	1.5	3.5	3.1	12.5	
1.50 to 1.99	20.4	16.9	17.9	18.3	17.3	11.9	17.0	8.6	17.4	6.3	6.8	8.7	12.0	5.8	24.3	
2.00 to 2.99	25.1	26.3	21.2	16.3	21.3	21.8	17.4	22.2	21.5	18.7	20.1	24.3	24.8	26.0	23.7	
3.00 or more	20.7	18.9	18.7	8.0	35.5	45.2	33.3	63.7	32.3	66.1	61.4	45.6	47.0	59.0	21.8	
INCOME BELOW POVERTY LEVEL¹																
Families	80	98	173	305	74	98	62	6	275	114	126	82	126	32	209	
Percent of all families	18.8	14.6	18.1	25.0	9.1	7.9	23.0	1.3	14.8	4.1	5.4	15.2	8.8	4.5	9.3	
Mean family income	\$2 923	\$2 731	\$2 534	\$2 986	\$2 291	\$2 595	\$1 730	—	\$1 467	\$2 383	\$2 081	\$1 715	\$1 937	\$2 186	\$2 000	
Mean income deficit	\$1 668	\$1 597	\$1 431	\$1 310	\$1 504	\$1 481	\$1 258	—	\$1 359	\$1 294	\$1 288	\$1 620	\$1 406	\$1 212	\$1 677	
Percent receiving public assistance income	11.3	7.1	29.5	42.3	16.2	24.5	22.6	—	12.4	—	15.9	17.1	19.0	15.6	1.9	
Mean size of family	6.15	5.03	4.50	4.99	4.19	4.50	3.08	—	2.88	3.85	3.46	3.62	3.60	3.59	4.00	
With related children under 18 years	76	83	123	270	65	75	29	—	89	84	91	42	76	21	158	
Mean number of related children under 18 years	4.39	3.67	3.11	3.51	2.78	3.48	2.28	—	2.79	2.65	2.52	2.90	2.59	—	2.80	
With related children under 6 years	52	68	74	158	30	57	9	—	31	58	75	13	53	16	117	
Mean number of related children under 6 years	1.85	1.81	1.95	1.66	1.83	1.58	—	—	2.00	1.41	1.76	—	1.68	—	1.47	
Families with female head	10	17	31	110	22	39	14	—	22	12	61	13	30	—	30	
With related children under 18 years	10	17	31	110	22	34	4	—	22	12	56	13	30	—	30	
Mean number of related children under 18 years	—	—	1.74	2.84	—	3.53	—	—	—	—	2.38	—	2.87	—	3.20	
With related children under 6 years	—	6	11	56	—	21	—	—	14	8	45	4	21	—	12	
Percent in labor force	—	—	—	17.9	—	—	—	—	—	—	60.0	—	—	—	—	
Mean number of related children under 6 years	—	—	—	1.45	—	—	—	—	—	—	2.07	—	—	—	—	
Family heads	80	98	173	305	74	98	62	6	275	114	126	82	126	32	209	
Percent 65 years and over	—	5.1	16.8	7.5	—	5.1	19.4	—	29.1	—	14.3	50.0	14.3	18.8	—	
Civilian male heads under 65 years	70	76	113	172	52	59	36	—	173	41	47	33	78	21	24	
Percent in labor force	88.6	93.4	60.2	81.4	84.6	91.5	52.8	—	37.6	75.6	76.6	51.5	71.8	—	—	
Unrelated individuals	50	32	140	178	42	77	42	11	159	30	195	42	109	24	25	
Percent of all unrelated individuals	65.8	38.1	53.6	44.7	28.2	17.9	33.3	33.3	35.2	6.3	32.8	33.3	28.2	14.9	39.1	
Mean income	\$908	\$1 053	\$848	\$872	\$607	\$294	\$621	—	\$849	\$915	\$1 062	\$680	\$638	—	\$574	
Mean income deficit	\$972	\$908	\$979	\$977	\$1 283	\$1 091	\$879	—	\$927	\$995	\$750	\$1 187	\$1 171	—	\$1 340	
Percent receiving public assistance income	10.0	—	22.1	28.1	21.4	15.6	16.7	—	—	—	15.4	31.0	16.5	—	—	
Percent 65 years and over	22.0	—	48.6	44.4	14.3	44.2	69.0	—	61.6	—	59.5	40.5	49.5	—	—	
Persons	542	525	918	1 701	352	518	233	23	950	469	631	339	563	139	860	
Percent of all persons	28.2	16.7	22.9	29.2	11.1	10.6	25.9	1.4	16.9	4.4	7.4	17.3	10.9	5.2	9.6	
Percent receiving Social Security income	0.9	1.0	15.9	7.9	4.8	9.8	30.0	—	26.9	—	21.6	23.0	12.3	20.1	1.0	
Percent 65 years and over	2.0	1.0	12.1	6.9	1.7	7.5	20.2	—	22.4	—	23.3	20.6	12.8	7.2	—	
Percent receiving Social Security income	—	—	79.3	64.1	—	100.0	76.6	—	77.9	—	88.4	77.1	73.6	—	—	
Related children under 18 years	336	321	413	954	187	266	62	—	252	209	219	129	193	55	440	
Percent living with both parents	97.0	72.6	86.4	67.0	74.3	37.2	87.1	—	64.3	90.9	36.1	48.1	51.8	70.9	77.0	
Households	28	79	254	396	92	145	58	—	269	111	233	104	135	34	207	
Percent of all households	17.6	18.2	23.3	27.8	10.1	9.9	25.3	—	18.3	3.6	10.1	30.9	11.4	4.3	9.6	
Owner occupied	5	20	117	118	16	50	15	—	160	—	128	41	55	5	5	
Mean value of unit	—	—	\$9 500	\$												

Table P-4. Income Characteristics of the Population: 1970—Continued

(Data based on sample, see text. For minimum base for derived figures (percent, median, etc.) and meaning of symbols, see text)

Census Tracts	Balance of Kern County—Con.							Totals for split tracts					
	Tract 0058	Tract 0059	Tract 0060	Tract 0061	Tract 0062	Tract 0063	Tract 0064	Tract 0005	Tract 0006	Tract 0007	Tract 0009.01	Tract 0009.04	Tract 0012
INCOME IN 1969 OF FAMILIES AND UNRELATED INDIVIDUALS													
All families	635	779	290	1 262	780	1 328	1 972	976	507	1 494	858	919	1 402
Less than \$1,000	17	30	—	19	14	21	79	44	26	13	5	25	68
\$1,000 to \$1,999	17	31	3	14	15	43	148	25	30	15	—	22	44
\$2,000 to \$2,999	46	40	18	38	54	118	256	19	47	39	11	4	140
\$3,000 to \$3,999	33	35	15	41	48	135	191	22	17	57	4	63	101
\$4,000 to \$4,999	35	14	9	53	61	184	178	31	74	72	21	19	117
\$5,000 to \$5,999	37	20	21	69	73	162	163	41	36	54	21	29	145
\$6,000 to \$6,999	19	38	12	40	71	120	174	31	12	70	28	40	111
\$7,000 to \$7,999	48	63	13	108	144	85	123	58	31	90	30	64	96
\$8,000 to \$8,999	38	51	35	131	63	66	81	29	50	46	24	49	125
\$9,000 to \$9,999	43	45	16	131	32	61	137	105	35	112	11	31	156
\$10,000 to \$11,999	110	131	36	226	69	114	166	146	31	161	78	88	125
\$12,000 to \$14,999	107	147	47	194	46	120	182	209	40	205	172	198	108
\$15,000 to \$24,999	62	119	60	188	44	72	94	179	67	447	296	222	61
\$25,000 to \$49,999	23	15	5	—	46	23	—	37	11	62	128	54	5
\$50,000 or more	—	—	—	10	—	4	—	—	—	51	29	11	—
Median income	\$9 640	\$10 344	\$10 167	\$9 901	\$7 375	\$6 008	\$5 822	\$11 137	\$7 371	\$12 263	\$15 811	\$12 386	\$6 775
Mean income	\$9 744	\$10 294	\$10 915	\$10 470	\$8 860	\$7 596	\$6 599	\$11 411	\$8 344	\$14 181	\$17 930	\$13 162	\$7 082
Families and unrelated individuals	840	1 024	381	1 463	937	1 629	2 559	1 168	814	1 818	1 041	1 077	2 076
Median income	\$8 111	\$8 286	\$8 614	\$9 269	\$6 822	\$5 364	\$4 443	\$10 014	\$5 275	\$10 705	\$14 416	\$11 323	\$5 511
Mean income	\$8 520	\$8 592	\$9 398	\$9 525	\$8 212	\$6 749	\$5 619	\$10 137	\$6 892	\$12 620	\$16 151	\$12 010	\$6 091
Unrelated individuals	205	245	91	201	157	301	587	192	307	324	183	158	674
Median income	\$3 820	\$2 203	\$4 071	\$2 402	\$2 563	\$2 210	\$1 813	\$3 034	\$2 977	\$3 280	\$7 773	\$5 091	\$2 578
Mean income	\$4 729	\$3 181	\$4 562	\$3 593	\$4 996	\$3 008	\$2 325	\$3 659	\$4 495	\$5 419	\$7 808	\$5 310	\$4 029
TYPE OF INCOME IN 1969 OF FAMILIES													
All families	635	779	290	1 262	780	1 328	1 972	976	507	1 494	858	919	1 402
With wage or salary income	566	676	250	1 137	679	1 107	1 621	762	391	1 233	711	810	1 198
Mean wage or salary income	\$8 930	\$10 158	\$9 897	\$9 890	\$7 304	\$7 116	\$6 435	\$11 213	\$8 511	\$11 915	\$13 863	\$11 710	\$6 940
With nonfarm self-employment income	77	88	26	98	53	98	106	192	60	296	210	166	56
Mean nonfarm self-employment income	\$5 964	\$8 220	\$7 158	\$9 704	\$8 452	\$8 492	\$4 095	\$9 398	\$7 228	\$13 442	\$18 298	\$10 863	\$5 616
With farm self-employment income	9	17	37	15	89	36	33	40	—	28	35	9	5
Mean farm self-employment income	—	—	\$3 382	—	\$10 356	\$450	\$3 482	\$3 258	—	\$1 989	\$18 050	—	—
With Social Security income	60	87	34	173	104	298	486	109	82	355	34	103	262
Mean Social Security income	\$2 501	\$1 370	\$1 406	\$1 801	\$1 203	\$1 530	\$1 452	\$1 720	\$2 098	\$1 737	\$1 799	\$1 570	\$1 860
With public assistance or public welfare income	57	62	31	88	96	275	501	21	109	60	5	29	173
Mean public assistance or public welfare income	\$1 257	\$1 005	\$1 485	\$1 686	\$1 807	\$1 555	\$1 508	—	\$1 383	\$1 492	—	\$1 929	\$2 037
With other income	167	202	89	299	165	340	452	211	114	603	247	287	234
Mean other income	\$2 497	\$1 070	\$3 214	\$1 647	\$1 713	\$1 408	\$1 267	\$1 995	\$1 282	\$2 910	\$4 005	\$1 678	\$1 944
RATIO OF FAMILY INCOME TO POVERTY LEVEL¹													
Percent of families with incomes:													
Less than .50 of poverty level	4.6	4.5	—	1.5	3.7	3.9	9.3	5.6	9.5	1.3	0.6	3.3	6.9
.50 to .74	0.6	4.7	1.0	1.0	4.5	5.0	8.9	1.5	5.1	1.4	—	2.2	3.1
.75 to .99	5.8	3.0	5.2	2.8	8.7	10.2	9.5	1.0	4.3	2.1	0.6	3.3	7.9
1.00 to 1.24	9.0	2.7	4.8	4.0	6.5	8.7	12.0	3.0	4.1	1.9	1.9	2.4	9.3
1.25 to 1.49	4.9	7.3	6.6	3.6	8.8	11.0	8.8	2.0	2.4	2.7	1.6	3.9	7.1
1.50 to 1.99	10.2	5.4	13.1	10.1	18.6	18.9	15.2	6.8	15.2	4.1	2.3	5.9	14.6
2.00 to 2.99	21.7	22.3	24.5	37.8	23.8	21.4	18.8	31.1	24.5	20.7	17.2	19.4	22.5
3.00 or more	43.1	50.1	44.8	39.1	25.3	20.9	17.5	48.9	34.9	65.7	75.8	59.7	28.6
INCOME BELOW POVERTY LEVEL¹													
Families	70	95	18	67	132	254	546	80	96	71	10	80	251
Percent of all families	11.0	12.2	6.2	5.3	16.9	19.1	27.7	8.2	18.9	4.8	1.2	8.7	17.9
Mean family income	\$2 064	\$1 519	—	\$2 019	\$2 373	\$2 943	\$2 372	\$679	\$1 557	\$1 744	—	\$1 909	\$2 153
Mean income deficit	\$1 207	\$1 473	—	\$1 047	\$1 406	\$1 365	\$1 716	\$2 282	\$1 837	\$1 102	—	\$1 510	\$1 342
Percent receiving public assistance income	22.9	31.6	—	20.9	30.3	43.3	41.6	6.3	44.8	18.3	—	11.3	35.9
Mean size of family	3.43	2.97	—	3.25	4.98	4.98	4.74	3.54	3.53	2.85	—	3.59	3.73
With related children under 18 years	43	65	11	20	116	227	428	49	77	31	—	53	186
Mean number of related children under 18 years	2.53	2.09	—	—	3.42	3.14	3.46	2.61	2.35	2.35	—	2.70	2.57
With related children under 6 years	36	54	6	15	66	155	272	16	50	8	—	22	148
Mean number of related children under 6 years	1.33	1.91	—	—	1.55	1.66	1.68	—	1.18	—	—	—	1.19
Families with female head	12	44	—	18	21	69	136	16	49	13	—	21	110
With related children under 18 years	12	44	—	14	18	58	136	16	49	13	—	21	110
Mean number of related children under 18 years	—	2.11	—	—	—	3.03	3.11	—	2.37	—	—	—	2.59
With related children under 6 years	8	38	—	9	4	40	80	5	36	8	—	9	86
Percent in labor force	—	47.4	—	—	—	20.0	35.0	—	41.7	—	—	—	33.7
Mean number of related children under 6 years	—	1.84	—	—	—	1.58	1.53	—	1.25	—	—	—	1.21
Family heads	70	95	18	67	132	254	546	80	96	71	10	80	251
Percent 65 years and over	12.9	15.8	—	26.9	—	15.7	7.1	11.3	10.4	23.9	—	15.0	11.2
Civilian male heads under 65 years	44	30	11	35	111	156	371	55	37	41	10	47	113
Percent in labor force	56.8	70.0	—	74.3	61.3	78.8	66.3	56.4	40.5	73.2	—	78.7	77.9
Unrelated individuals	52	95	25	68	38	106	278	81	74	98	69	39	207
Percent of all unrelated individuals	25.4	38.8	27.5	33.8	24.2	35.2	47.4	42.2	24.1	30.2	37.7	24.7	30.7
Mean income	\$773	\$1 020	\$560	\$457	\$1 055	\$929	\$1 043	\$790	\$841	\$749	\$466	\$879	\$877
Mean income deficit	\$1 042	\$811	\$1 341	\$1 368	\$821	\$940	\$777	\$1 036	\$972	\$1 030	\$1 403	\$967	\$935
Percent receiving public assistance income	25.0	5.3	—	—	—	34.0	25.2	—	14.8	8.1	—	—	11.1
Percent 65 years and over	44.2	51.6	24.0	26.5	26.3	21.7	42.4	21.0	54.1	63.3	7.2	30.8	55.6
Persons	292	377	116	286	696	1 371	2 868	364	413	300	94	326	1 143
Percent of all persons	12.3	13.8	9.9	6.0	20.1	24.2	32.5	9.4	21.7	6.0	2.8	9.5	21.2
Percent receiving Social Security income	12.0	21.5	14.7	17.8	7.6	12.2	11.5	12.1	14.3	24.3	5.3	8.0	14.2
Percent 65 years and over	12.7	19.1	19.0	16.8	1.4	6.6	6.5	8.2	12.1	28.0	5.3	9.5	14.4
Percent receiving Social Security income	86.5	86.1	—	77.1	—	90.1	84.3	36.7	100.0	72.6	—	83.9	80.0
Related children under 18 years	101	138	53	93	374	735	1 431	131	183	73	—	143	461
Percent living with both parents	63.4	26.1	100.0	48.4	81.8	62.0	60.8	71.8	23.0	23.3	—	47.6	38.0
Households	88	158	5	109	93	319	695	99	159	155	35	92	414
Percent of all households	14.7	17.2	3.0	8.2	16.6	21.6	30.9	11.3	21.8	8.8	3.8	9.1	21.4
Owner occupied	33	65	5	52	—	113	338	59	62	121	25	49	135
Mean value of unit	\$17 900	\$10 800	—	\$16 800	—	\$6 200	\$7 400	\$18 300	\$12 200	\$19 700	\$39 500	\$17 300	\$10 300
Renter occupied	55	93	—	57	93	206	357	40	97	34	10	43	279
Mean gross rent	\$94	\$75	—	\$101	\$55	\$58	\$70	\$100	\$77	\$91	—	\$130	\$82
Percent lacking some or all plumbing facilities	—	—	—	—	4.3	—	1.6	—	—	—	—	—	—

Table P-4. Income Characteristics of the Population: 1970—Continued

[Data based on sample, see text. For minimum base for derived figures (percent, median, etc.) and meaning of symbols, see text]

Census Tracts	Totals for split tracts—Con.													
	Tract 0013	Tract 0014	Tract 0018	Tract 0019.01	Tract 0021	Tract 0023.02	Tract 0024	Tract 0026	Tract 0027	Tract 0028.02	Tract 0028.03	Tract 0030	Tract 0031.01	Tract 0031.02
INCOME IN 1969 OF FAMILIES AND UNRELATED INDIVIDUALS														
All families	1 199	1 063	1 364	1 039	663	562	475	882	1 568	1 237	844	1 375	857	1 150
Less than \$1,000	67	65	22	38	29	71	14	10	10	24	9	47	5	5
\$1,000 to \$1,999	38	60	13	16	20	64	34	40	20	21	4	37	—	13
\$2,000 to \$2,999	105	139	18	40	79	84	42	56	50	11	13	68	12	12
\$3,000 to \$3,999	171	94	21	44	96	57	76	46	73	5	5	134	15	11
\$4,000 to \$4,999	87	120	32	69	133	46	64	38	75	46	12	85	9	33
\$5,000 to \$5,999	118	80	49	14	55	53	28	60	61	45	4	73	47	42
\$6,000 to \$6,999	130	85	65	45	85	51	14	64	103	47	16	87	62	33
\$7,000 to \$7,999	88	73	57	73	55	47	35	76	101	71	36	102	83	57
\$8,000 to \$8,999	109	61	63	71	22	21	14	90	171	70	43	136	67	93
\$9,000 to \$9,999	74	62	52	61	21	11	39	80	107	102	74	109	86	96
\$10,000 to \$11,999	93	93	205	147	23	24	34	133	209	222	146	181	126	254
\$12,000 to \$14,999	70	51	249	217	15	25	24	109	279	221	219	115	177	232
\$15,000 to \$24,999	38	71	429	149	30	3	52	80	247	292	246	189	153	253
\$25,000 or more	11	9	75	50	—	5	—	—	54	60	17	12	15	12
\$50,000 or more	—	—	14	5	—	—	—	—	8	—	—	—	—	4
Median income	\$6 104	\$5 669	\$13 024	\$10 660	\$4 808	\$4 109	\$5 268	\$8 567	\$10 124	\$11 590	\$12 822	\$8 401	\$10 675	\$11 417
Mean income	\$6 601	\$6 750	\$14 137	\$11 337	\$5 615	\$4 870	\$7 159	\$8 588	\$11 313	\$12 295	\$13 210	\$8 740	\$11 187	\$12 085
Families and unrelated individuals	1 697	1 790	1 626	1 399	945	776	592	1 105	1 950	1 418	974	1 727	947	1 363
Median income	\$5 199	\$4 109	\$11 751	\$9 043	\$4 082	\$3 200	\$4 478	\$7 543	\$8 926	\$10 966	\$12 383	\$7 219	\$9 972	\$10 734
Mean income	\$5 788	\$5 249	\$12 946	\$9 666	\$4 596	\$4 084	\$6 199	\$7 514	\$10 000	\$11 403	\$12 406	\$7 604	\$10 396	\$10 934
Unrelated individuals	498	727	262	360	282	214	117	223	382	181	130	352	90	213
Median income	\$2 916	\$2 196	\$4 833	\$3 400	\$1 874	\$1 260	\$1 632	\$2 336	\$2 733	\$4 022	\$7 238	\$2 617	\$2 235	\$4 115
Mean income	\$3 832	\$3 054	\$6 747	\$4 843	\$2 199	\$2 018	\$2 303	\$3 267	\$4 608	\$5 301	\$7 182	\$3 167	\$2 867	\$4 723
TYPE OF INCOME IN 1969 OF FAMILIES														
All families	1 199	1 063	1 364	1 039	663	562	475	882	1 568	1 237	844	1 375	857	1 150
With wage or salary income	955	805	1 236	878	600	453	376	736	1 374	1 111	789	1 191	777	1 056
Mean wage or salary income	\$6 784	\$6 985	\$12 476	\$9 875	\$4 916	\$4 518	\$6 848	\$8 401	\$10 744	\$11 455	\$12 388	\$8 541	\$10 371	\$11 527
With nonfarm self-employment income	35	61	174	175	30	52	25	127	168	200	141	105	94	124
Mean nonfarm self-employment income	\$4 093	\$7 386	\$11 475	\$11 222	\$2 997	\$3 844	\$11 450	\$5 031	\$7 154	\$8 782	\$6 593	\$6 280	\$11 101	\$8 264
With farm self-employment income	5	—	22	17	—	9	—	—	17	21	15	10	11	9
Mean farm self-employment income	—	—	—	—	—	—	—	—	—	—	—	—	—	—
With Social Security income	292	295	155	186	128	90	117	165	263	95	36	307	57	125
Mean Social Security income	\$1 641	\$1 685	\$2 013	\$2 006	\$1 405	\$1 192	\$1 573	\$1 396	\$1 819	\$1 486	\$1 494	\$1 680	\$1 593	\$1 588
With public assistance or public welfare income	215	198	43	36	179	158	129	80	100	32	8	202	30	41
Mean public assistance or public welfare income	\$1 602	\$1 565	\$1 750	\$1 617	\$1 845	\$1 807	\$1 474	\$1 566	\$1 481	\$966	—	\$1 677	\$1 790	\$1 448
With other income	296	266	557	360	101	73	54	239	627	369	208	407	194	240
Mean other income	\$1 483	\$1 108	\$2 668	\$2 063	\$1 512	\$614	\$1 206	\$1 660	\$1 590	\$1 462	\$1 527	\$827	\$1 482	\$1 467
RATIO OF FAMILY INCOME TO POVERTY LEVEL¹														
Percent of families with incomes:														
Less than .50 of poverty level	6.6	7.6	2.3	4.8	7.7	22.2	6.9	4.2	1.7	2.3	1.1	4.9	0.6	1.0
.50 to .74	5.2	6.3	0.3	0.6	6.3	9.4	13.3	2.9	1.1	1.3	0.9	4.5	—	1.7
.75 to .99	8.8	6.6	1.9	4.1	16.6	14.9	5.7	2.7	2.3	1.3	1.9	2.1	0.9	1.2
1.00 to 1.24	12.3	11.5	0.9	1.9	15.7	14.2	11.4	5.9	2.6	0.9	—	7.8	4.0	1.0
1.25 to 1.49	8.6	9.3	2.2	3.0	12.3	10.0	8.4	2.6	2.6	2.4	1.3	7.4	3.6	1.9
1.50 to 1.99	20.2	13.9	5.6	12.3	19.3	6.6	17.1	10.0	12.1	9.1	6.3	11.8	11.8	8.0
2.00 to 2.99	19.8	17.9	19.5	19.1	11.2	16.5	16.8	30.6	28.2	25.5	28.2	28.0	34.3	26.8
3.00 or more	18.7	26.9	67.4	54.2	10.4	6.0	20.4	41.0	49.4	57.2	60.3	33.5	44.8	58.3
INCOME BELOW POVERTY LEVEL¹														
Families	246	218	61	99	203	262	123	87	80	61	33	158	13	46
Percent of all families	20.5	20.5	4.5	9.5	30.6	46.6	25.9	9.9	5.1	4.9	3.9	11.5	1.5	4.0
Mean family income	\$2 090	\$1 698	\$1 688	\$1 781	\$2 934	\$1 996	\$2 436	\$1 803	\$2 084	\$1 213	\$556	\$1 955	—	\$2 818
Mean income deficit	\$1 417	\$1 343	\$1 410	\$1 485	\$1 411	\$2 088	\$1 914	\$1 468	\$1 555	\$1 597	\$1 365	\$2 095	—	\$1 409
Percent receiving public assistance income	36.2	36.2	21.3	—	48.3	40.5	48.8	14.9	36.3	—	24.2	25.9	—	—
Mean size of family	3.81	3.01	3.30	3.26	5.19	4.74	5.46	3.40	4.00	3.00	3.61	4.63	—	5.39
With related children under 18 years	172	119	32	80	177	220	96	49	50	27	28	142	8	40
Mean number of related children under 18 years	2.80	2.22	3.31	2.88	3.59	3.24	4.26	2.84	3.24	2.59	2.18	3.25	—	4.15
With related children under 6 years	114	71	14	28	79	149	69	37	27	12	13	83	8	23
Mean number of related children under 6 years	1.56	1.76	—	1.14	1.71	2.11	1.86	1.95	1.78	—	—	1.95	—	—
Families with female head	78	82	31	48	83	70	24	45	29	13	8	89	—	10
With related children under 18 years	75	73	27	48	73	63	20	27	29	13	8	89	—	10
Mean number of related children under 18 years	2.41	2.34	3.56	1.63	3.70	4.21	—	2.56	3.52	—	—	2.80	—	—
With related children under 6 years	56	38	9	23	35	37	16	23	11	5	4	54	—	—
Percent in labor force	48.2	7.9	—	—	14.3	24.3	—	—	—	—	—	—	—	—
Mean number of related children under 6 years	1.30	1.97	—	—	1.57	3.19	—	—	—	—	—	9.3	—	—
Family heads	246	218	61	99	203	262	123	87	80	61	33	158	13	46
Percent 65 years and over	17.1	31.2	8.2	8.1	13.3	12.2	6.5	10.3	10.0	39.3	—	3.2	—	13.0
Civilian male heads under 65 years	129	74	25	43	100	167	95	42	43	24	25	69	8	30
Percent in labor force	69.0	86.5	48.0	81.4	72.0	62.3	61.1	76.2	62.8	—	100.0	79.7	—	100.0
Unrelated individuals	135	308	68	84	128	144	56	76	131	45	28	122	41	74
Percent of all unrelated individuals	27.1	42.4	26.0	23.3	45.4	67.3	47.9	34.1	34.3	24.9	21.5	34.7	45.6	34.7
Mean income	\$955	\$736	\$371	\$506	\$913	\$605	\$786	\$786	\$835	\$728	\$425	\$811	\$884	\$1 103
Mean income deficit	\$868	\$1 072	\$1 473	\$1 352	\$960	\$1 247	\$1 097	\$1 036	\$994	\$1 077	\$1 468	\$1 009	\$923	\$726
Percent receiving public assistance income	10.4	25.3	13.2	4.0	15.6	6.9	53.6	—	18.3	11.1	—	21.3	14.6	24.3
Percent 65 years and over	37.8	59.7	38.2	28.6	37.5	30.6	—	—	39.7	31.1	21.4	55.7	61.0	—
Persons	1 072	965	269	407	1 181	1 386	728	372	451	228	147	853	119	322
Percent of all persons	20.9	24.5	5.4	11.2	36.1	48.5	33.1	12.4	8.3	5.1	4.3	15.6	3.5	6.7
Percent receiving Social Security income	13.1	30.4	10.8	11.3	7.4	9.4	7.8	11.8	13.3	20.6	—	9.4	16.0	5.0
Percent 65 years and over	11.4	30.6	13.0	9.1	7.1	7.1	3.0	10.8	13.3	21.1	4.1	8.6	28.6	1.9
Percent receiving Social Security income	75.4	79.7	65.7	75.7	61.9	87.9	—	85.0	73.3	64.6	—	68.5	55.9	—
Related children under 18 years	539	274	104	143	689	642	416	130	145	68	63	461	49	162
Percent living with both parents	60.5	30.7	9.6	38.5	54.0	51.4	70.7	55.4	34.5	44.1	69.8	41.2	100.0	77.2
Households	348	455	93	159	299	356	150	128	167	90	33	229	41	50
Percent of all households	21.5	28.0	6.3	12.0	35.1</									

Table P-5. General and Social Characteristics of the Negro Population: 1970

[Data based on sample, see text. For minimum base for derived figures (percent, median, etc.) and meaning of symbols, see text]

Census Tracts With 400 or More Negro Population

AGE BY SEX

	Kern County			Bakersfield			Balance of Kern County					Total for split tract
	Total	Bakersfield	Balance	Tract 0015	Tract 0020	Tract 0022	Tract 0021	Tract 0025	Tract 0044	Tract 0048	Tract 0057	Tract 0021
Male, all ages	9 114	4 361	4 753	390	1 536	1 934	461	1 570	426	255	614	477
Under 5 years.....	967	521	446	57	208	227	25	197	24	29	56	25
3 and 4 years.....	487	260	227	31	96	120	14	105	10	15	30	14
5 to 9 years.....	1 264	634	630	73	195	311	40	233	58	36	72	46
5 years.....	192	69	123	8	14	43	11	48	5	4	14	11
6 years.....	239	135	104	13	40	59	5	21	10	20	22	11
10 to 14 years.....	1 247	467	780	32	170	205	128	278	81	27	82	128
14 years.....	224	80	144	5	37	31	20	46	9	10	19	20
15 to 19 years.....	1 117	548	569	49	174	249	70	186	89	27	72	76
15 years.....	235	113	122	-	40	61	6	53	19	4	6	6
16 years.....	269	157	112	12	49	74	9	41	20	4	7	15
17 years.....	259	127	132	23	39	50	18	45	23	14	12	18
18 years.....	188	77	111	-	28	32	23	23	27	5	20	23
19 years.....	166	74	92	14	18	32	14	24	-	-	27	14
20 to 24 years.....	596	268	328	16	84	90	28	83	23	9	139	32
20 years.....	192	101	91	8	31	43	20	15	-	-	51	20
21 years.....	106	40	66	-	4	4	-	8	-	3	40	4
25 to 34 years.....	785	384	401	29	162	112	25	118	32	14	98	25
35 to 44 years.....	806	345	461	21	163	112	51	151	28	15	76	51
45 to 54 years.....	797	369	428	38	152	155	27	122	28	41	19	27
55 to 59 years.....	385	214	171	22	58	114	21	51	8	13	-	21
60 to 64 years.....	411	205	206	27	58	115	19	64	21	16	-	19
65 to 74 years.....	535	266	269	18	67	161	27	58	34	25	-	27
75 years and over.....	204	140	64	8	45	83	-	29	-	3	-	-

Female, all ages	9 518	4 888	4 630	493	1 808	2 232	498	1 747	449	273	379	513
Under 5 years.....	978	500	498	62	198	231	28	211	36	16	46	28
3 and 4 years.....	344	160	184	16	76	62	12	62	14	5	19	12
5 to 9 years.....	1 215	560	655	66	210	245	71	272	53	49	94	71
5 years.....	261	141	120	13	61	63	22	25	14	4	35	22
6 years.....	296	103	193	18	31	35	23	78	16	18	30	23
10 to 14 years.....	1 268	574	694	73	217	242	89	300	54	35	52	96
14 years.....	236	115	121	16	54	32	-	67	16	12	5	-
15 to 19 years.....	1 092	552	540	29	179	293	79	190	46	33	20	79
15 years.....	346	199	147	20	48	122	10	39	7	14	7	10
16 years.....	232	124	108	4	57	49	22	35	14	4	7	22
17 years.....	166	75	91	5	36	19	20	25	7	5	-	20
18 years.....	173	63	110	-	3	53	20	35	18	5	6	20
19 years.....	175	91	84	-	35	50	7	56	-	5	6	7
20 to 24 years.....	571	346	225	17	147	150	17	72	38	15	29	17
20 years.....	97	36	61	14	7	10	11	33	5	6	6	11
21 years.....	120	85	35	-	24	52	-	23	-	-	-	-
25 to 34 years.....	916	490	426	77	190	175	21	184	18	21	65	21
35 to 44 years.....	1 055	475	580	24	227	179	79	203	64	20	69	87
45 to 54 years.....	911	533	378	13	232	260	37	117	51	26	-	37
55 to 59 years.....	459	226	233	22	65	129	10	81	26	16	4	10
60 to 64 years.....	302	168	134	42	22	83	39	30	5	14	-	39
65 to 74 years.....	559	330	229	68	71	167	22	80	39	28	-	22
75 years and over.....	192	134	58	-	50	78	6	7	19	-	-	6

RELATIONSHIP TO HEAD OF HOUSEHOLD

All persons	18 632	9 249	9 383	883	3 344	4 166	959	3 317	875	528	993	990
In households.....	18 071	9 168	8 903	883	3 338	4 162	959	3 272	875	528	787	990
Head of household.....	5 345	2 885	2 460	280	1 024	1 332	285	783	236	176	197	297
Head of family.....	4 002	2 073	1 929	196	797	894	181	705	190	140	182	189
Primary individual.....	1 343	812	531	84	227	438	104	78	46	36	15	108
Wife of head.....	2 630	1 303	1 327	129	585	447	106	465	135	79	135	106
Other relative of head.....	9 686	4 761	4 925	413	1 680	2 299	564	1 967	504	261	436	583
Not related to head.....	410	219	191	61	49	84	4	57	-	12	19	4
In group quarters.....	561	81	480	-	6	4	-	45	-	-	206	-
Persons per household.....	3.38	3.18	3.62	3.15	3.26	3.12	3.36	4.18	3.71	3.00	3.99	3.33

TYPE OF HOUSEHOLD

All households	5 345	2 885	2 460	280	1 024	1 332	285	783	236	176	197	297
Male primary individual.....	652	375	277	39	98	205	45	34	21	16	-	49
Female primary individual.....	691	437	254	45	129	233	59	44	25	20	15	59
Husband-wife households.....	2 621	1 243	1 378	120	547	437	115	452	119	112	167	115
Households with other male head.....	227	138	89	-	36	81	16	42	6	-	-	16
Households with female head.....	1 154	692	462	76	214	376	50	211	65	28	15	58

SCHOOL ENROLLMENT

Persons, 16 to 21 years old	2 143	1 050	1 093	80	331	468	164	363	119	51	176	174
Not attending school.....	979	464	515	63	99	212	83	152	31	19	137	93
Not high school graduates.....	420	185	235	25	34	111	66	84	9	9	6	72
Percent of total.....	19.6	17.6	21.5	31.3	10.3	23.7	40.2	23.1	7.6	17.6	3.4	41.4

YEARS OF SCHOOL COMPLETED

Persons, 25 years old and over	8 317	4 279	4 038	409	1 562	1 923	384	1 295	373	252	331	392
No school years completed.....	238	82	156	6	19	57	5	55	20	17	-	5
Elementary: 1 to 4 years.....	968	455	513	37	89	312	70	108	89	30	-	70
5 to 7 years.....	1 428	740	688	57	235	428	80	279	31	45	6	80
8 years.....	1 114	581	533	63	189	288	57	145	64	41	4	57
High school: 1 to 3 years.....	2 151	1 100	1 051	109	390	462	111	107	107	71	45	119
4 years.....	1 466	704	762	75	336	259	40	271	48	30	191	40
College: 1 to 3 years.....	757	472	285	62	228	109	16	67	10	15	75	16
4 years or more.....	195	145	50	-	76	8	5	7	4	3	10	5
Median school years completed.....	9.6	9.8	9.4	10.1	10.9	8.6	8.6	9.5	8.7	8.8	12.6	8.7
Percent high school graduates.....	29.1	30.9	27.2	33.5	41.0	19.6	15.9	26.6	16.6	19.0	83.4	15.6

RESIDENCE IN 1965

Persons, 5 years old and over, 1970¹	16 736	8 254	8 482	742	2 963	3 703	928	2 909	799	479	894	934
Same house as in 1970.....	8 710	4 760	3 950	465	1 596	2 485	551	1 425	448	328	11	551
Different house.....	8 026	3 494	4 532	277	1 367	1 218	377	1 484	351	151	883	383
In central city of this SMSA.....	3 261	1 936	1 325	125	657	747	203	862	8	5	-	209
In other part of this SMSA.....	1 369	709	1 060	22	187	39	34	154	292	66	16	34
Outside this SMSA.....	2 002	720	1 282	46	308	255	120	113	33	47	623	120
North and West.....	1 273	418	855	8	245	103	114	21	22	28	402	114
South.....	729	302	427	38	63	152	6	92	11	19	221	6
Abroad.....	187	9	178	-	9	-	-	5	5	-	133	-

¹Includes "Moved, 1965 residence not reported."

Table P-6. Economic Characteristics of the Negro Population: 1970

[Data based on sample, see text. For minimum base for derived figures (percent, median, etc.) and meaning of symbols, see text]

**Census Tracts With
400 or More Negro
Population**

	Kern County			Bakersfield			Balance of Kern County					Total for split tract
	Total	Bakersfield	Balance	Tract 0015	Tract 0020	Tract 0022	Tract 0021	Tract 0025	Tract 0044	Tract 0048	Tract 0057	
EMPLOYMENT STATUS AND OCCUPATION												
Male, 16 years old and over												
Male labor force	5 401	2 626	2 775	228	923	1 130	262	809	244	159	398	272
Civilian labor force	3 227	1 481	1 746	148	576	534	164	498	139	91	373	168
Employed	2 796	1 468	1 328	148	576	529	158	498	135	91	5	162
Unemployed	2 396	1 283	1 113	140	555	387	89	417	123	88	5	93
Not in labor force	400	185	215	8	21	142	69	81	12	3	-	69
Not in labor force	2 174	1 145	1 029	80	347	596	98	311	105	68	25	104
Female, 16 years old and over												
Female labor force	5 711	3 055	2 656	272	1 135	1 392	300	925	299	159	180	308
Civilian labor force	2 008	1 005	1 003	81	436	355	91	385	131	33	62	91
Employed	2 003	1 005	998	81	436	355	91	385	131	33	57	91
Unemployed	1 751	902	849	67	436	304	76	315	115	33	42	76
Not in labor force	252	103	149	14	-	51	15	70	16	-	15	15
Married women in labor force, husband present	3 703	2 050	1 653	191	699	1 037	209	540	168	126	118	217
With own children under 6 years	983	514	469	35	262	131	32	190	59	18	28	32
Total employed, 16 years old and over	267	148	119	13	83	28	-	47	19	-	9	-
Professional, technical, and kindred workers	366	246	120	17	97	46	15	25	19	3	3	15
Managers and administrators, except farm	85	66	19	6	34	5	-	8	-	-	-	-
Sales workers	136	91	45	6	56	10	10	30	-	-	-	10
Clerical and kindred workers	369	219	150	25	127	53	5	67	5	5	15	5
Craftsmen, foremen, and kindred workers	260	154	106	7	74	57	3	34	5	2	-	3
Operatives, except transport	365	189	176	4	98	63	30	80	9	6	5	30
Transport equipment operatives	175	64	111	8	17	35	6	29	42	19	-	6
Laborers, except farm	500	293	207	43	131	84	-	126	14	12	-	-
Farm workers	579	173	406	45	54	70	36	66	45	39	-	36
Service workers, except private household	811	495	316	46	209	173	37	118	37	25	24	41
Private household workers	501	195	306	-	94	95	23	149	62	10	-	23
Female employed, 16 years old and over												
Professional, technical, and kindred workers	236	143	93	17	69	25	10	25	19	3	3	10
Managers and administrators, except farm	21	21	-	6	4	5	-	-	-	-	-	-
Sales workers	71	35	36	-	21	5	5	26	-	-	-	5
Clerical and kindred workers	308	184	124	25	98	47	5	46	5	5	15	5
Operatives, including transport	82	45	37	-	26	15	11	16	-	-	-	11
Other blue-collar workers	31	10	21	-	-	5	-	-	-	-	-	-
Farm workers	98	18	80	-	6	5	10	5	20	2	-	10
Service workers, except private household	411	251	160	12	118	102	12	56	9	13	24	12
Private household workers	493	195	298	-	94	95	23	141	62	10	-	23
FAMILY INCOME IN 1969												
All families	4 002	2 073	1 929	196	797	894	181	705	190	140	182	189
Less than \$1,000	263	178	85	17	65	96	6	39	7	-	16	6
\$1,000 to \$1,999	266	135	131	19	41	75	6	77	13	3	-	6
\$2,000 to \$2,999	498	265	233	16	94	144	26	94	22	15	-	26
\$3,000 to \$3,999	626	343	283	42	90	195	45	108	34	36	6	45
\$4,000 to \$4,999	482	258	224	23	83	106	33	96	-	29	17	41
\$5,000 to \$5,999	360	158	202	25	66	55	19	30	12	14	59	19
\$6,000 to \$6,999	339	116	223	4	36	72	31	32	37	22	33	31
\$7,000 to \$7,999	270	111	159	18	58	26	5	87	18	-	6	5
\$8,000 to \$8,999	203	126	77	-	60	50	-	28	13	7	13	3
\$9,000 to \$9,999	184	107	77	9	44	32	3	22	9	-	7	3
\$10,000 or more	511	276	235	23	160	43	7	92	25	14	25	7
Median income: Families	\$4 722	\$4 448	\$5 042	\$4 174	\$5 386	\$3 677	\$4 227	\$4 359	\$6 189	\$4 552	\$5 881	\$4 280
Families and unrelated individuals	\$3 686	\$3 587	\$3 785	\$3 366	\$4 583	\$2 931	\$3 500	\$3 865	\$5 250	\$3 917	\$3 857	\$3 609
RATIO OF FAMILY INCOME TO POVERTY LEVEL¹												
Percent of families with incomes:												
Less than .50 of poverty level	11.0	13.1	8.8	14.8	12.3	16.1	9.9	10.2	12.6	-	8.8	9.5
.50 to .74	11.0	10.5	11.7	26.0	4.9	13.6	3.3	22.0	-	12.9	-	3.2
.75 to .99	13.5	15.3	11.6	2.6	13.8	20.9	27.6	7.8	12.1	15.7	3.3	26.5
1.00 to 1.24	10.9	9.8	12.1	2.0	10.2	10.2	14.4	9.4	17.4	13.6	17.6	18.0
1.25 to 1.49	9.5	7.8	11.5	15.8	8.0	6.2	17.1	10.5	11.1	23.6	9.9	16.4
1.50 to 1.99	15.4	14.0	17.0	13.8	12.4	14.4	19.3	16.7	17.9	4.3	31.9	18.5
2.00 or more	28.5	29.5	27.4	25.0	38.4	18.6	8.3	23.4	28.9	30.0	28.6	7.9
INCOME BELOW POVERTY LEVEL¹												
Families	1 424	805	619	85	247	453	74	282	47	40	22	74
Percent of all families	35.6	38.8	32.1	43.4	31.0	50.7	40.9	40.0	24.7	28.6	12.1	39.2
Mean family income	\$2 452	\$2 327	\$2 615	\$2 171	\$2 116	\$2 422	\$3 410	\$2 402	\$2 485	\$3 439	-	\$3 410
Mean income deficit	\$1 610	\$1 667	\$1 535	\$1 780	\$1 990	\$1 512	\$1 172	\$1 813	\$1 112	\$1 050	-	\$1 172
Percent receiving public assistance income	46.5	46.7	45.2	55.3	62.4	55.0	63.5	41.5	48.9	52.5	-	63.5
Mean size of family	4.71	4.63	4.82	4.48	4.78	4.57	5.47	4.95	3.96	5.33	-	5.47
With related children under 18 years	1 178	652	526	66	197	369	68	234	41	40	22	68
Mean number of related children under 18 years	3.49	3.44	3.56	3.88	3.51	3.35	3.65	3.89	2.39	3.93	-	3.65
With related children under 6 years	616	372	244	42	103	217	18	124	7	18	18	18
Mean number of related children under 6 years	1.67	1.71	1.61	1.95	1.74	1.68	-	1.64	-	-	-	-
Families with female head	735	461	274	67	110	284	29	132	33	24	4	29
With related children under 18 years	664	403	261	52	107	244	29	126	33	24	4	29
Mean number of related children under 18 years	3.41	3.37	3.48	3.65	3.29	3.34	3.79	3.94	2.00	-	-	3.79
With related children under 6 years	349	229	120	33	54	142	11	64	7	15	-	11
Mean number of related children under 6 years	28.7	25.8	34.2	57.6	14.8	22.5	-	39.1	-	-	-	-
Mean number of related children under 6 years	1.74	1.72	1.76	2.03	1.72	1.65	-	1.67	-	-	-	-
Family heads	1 424	805	619	85	247	453	74	282	47	40	22	74
Percent 65 years and over	9.7	11.4	7.4	8.2	10.9	12.8	8.1	3.9	17.0	-	-	8.1
Civilian male heads under 65 years	564	279	285	18	112	129	39	139	14	16	-	39
Percent in labor force	70.2	68.8	71.6	-	75.0	54.3	61.5	64.7	-	-	-	61.5
Unrelated individuals	728	464	324	61	90	218	44	40	19	26	11	44
Percent of all unrelated individuals	42.0	41.1	43.1	46.6	34.7	43.7	40.7	24.1	41.3	54.2	-	39.3
Mean income	\$843	\$820	\$871	\$422	\$702	\$1 025	\$919	\$570	-	\$973	-	\$919
Mean income deficit	\$1 011	\$1 014	\$1 008	\$1 417	\$1 096	\$817	\$938	\$1 335	-	\$840	-	\$938
Percent receiving public assistance income	30.2	29.7	30.9	16.4	16.7	41.7	34.1	-	-	50.0	-	34.1
Percent 65 years and over	37.4	51.7	19.4	34.4	34.4	52.3	29.5	12.5	-	50.0	-	29.5
Persons	7 437	4 130	3 307	442	1 271	2 284	449	1 436	205	239	123	449
Percent of all persons	41.2	45.3	37.0	50.9	38.3	55.2	46.8	43.5	23.4	45.3	16.0	45.4
Percent receiving Social Security income	7.9	9.6	5.7	7.7	6.8	11.8	7.6	4.6	15.6	3.8	-	7.6
Percent 65 years and over	6.2	8.2	3.7	9.0	8.3	8.0	4.2	2.1	10.7	5.4	-	4.2
Percent receiving Social Security income	61.5	54.0	82.1	47.5	52.8	55.7	-	80.0	-	-	-	-
Related children under 18 years	3 980	2 200	1 780	251	633	1 256	289	804	87	141	74	289
Percent living with both parents	38.5	35.4	42.3	25.9	42.7	31.4	54.3	32.8	40.2	34.0	81.1	54.3
Households	1 885	1 113	772	115	312	644	105	279	66	58	33	105
Percent of all households	37.0	39.4	34.0	42.9	31.2	49.3	39.3	37.4	28.0	34.9	17.2	37.6
Owner occupied	725	453	272	64	132	230	45	111	20	32	-	45
Mean value of unit	\$9 200	\$9 500	\$8 800	\$11 900	\$10 900	\$8 000	\$7 100	\$10 500	-	\$10 000	-	\$7 100
Renter occupied	1 160	660	500	51	180	414	60	168	46	26	33	60
Mean gross rent	\$73	\$75	\$71	\$78	\$88	\$68	\$65	\$80	\$70	\$79	\$11	\$65
Percent lacking some												

Table P-7. General and Social Characteristics of Persons of Spanish Language or Spanish Surname: 1970

[Data based on sample, see text. For minimum base for derived figures (percent, median, etc.) and meaning of symbols, see text]

Census Tracts With 400 or More Persons of Spanish Language or Spanish Surname

AGE BY SEX

	Kern County			Bakersfield							Balance of Kern County		
	Total	Bakersfield	Balance	Tract 0008	Tract 0013	Tract 0014	Tract 0015	Tract 0020	Tract 0022	Tract 0029	Tract 0012	Tract 0013	Tract 0014
Male, all ages	28 337	4 486	23 851	302	323	466	809	298	282	286	517	1 140	204
Under 5 years	3 412	497	2 915	16	45	80	109	8	6	35	53	106	39
3 and 4 years	1 417	197	1 220	8	12	18	22	8	6	14	21	33	19
5 to 9 years	4 474	661	3 813	61	40	72	64	76	62	53	84	191	52
5 years	965	151	814	12	-	21	15	34	12	13	-	49	7
6 years	887	159	728	24	13	18	5	18	15	13	12	43	9
10 to 14 years	3 824	530	3 294	58	33	37	138	28	50	37	133	176	10
14 years	726	70	656	-	-	-	29	-	6	7	37	56	-
15 to 19 years	3 007	533	2 474	45	73	-	108	22	36	36	69	161	16
15 years	646	166	480	9	32	-	25	-	-	12	15	36	5
16 years	705	156	549	18	16	-	34	-	15	11	17	49	-
17 years	639	81	558	9	4	-	26	15	14	13	6	33	4
18 years	497	56	441	9	-	-	9	7	7	-	9	29	7
19 years	520	74	446	-	21	-	14	-	-	-	22	14	-
20 to 24 years	2 246	322	1 924	9	33	62	51	18	8	20	20	77	32
20 years	427	38	389	-	-	-	7	5	-	-	-	40	20
21 years	483	55	428	-	-	-	11	8	8	-	-	6	8
25 to 34 years	3 247	626	2 621	47	28	68	71	56	12	20	39	134	31
35 to 44 years	2 985	522	2 463	35	31	48	101	12	18	42	54	60	18
45 to 54 years	2 209	292	1 917	31	19	10	49	22	29	43	18	97	-
55 to 59 years	829	138	691	-	14	23	30	22	7	-	29	28	-
60 to 64 years	786	102	684	-	-	7	51	-	36	-	-	59	-
65 to 74 years	947	175	772	-	7	50	26	19	7	-	13	51	6
75 years and over	371	68	303	-	-	9	11	15	11	-	5	-	-

Female, all ages	26 973	4 135	22 838	264	290	393	796	309	274	237	545	1 243	262
Under 5 years	3 191	420	2 771	32	28	39	75	49	30	25	49	114	58
3 and 4 years	1 388	194	1 194	21	4	26	35	25	8	5	6	63	13
5 to 9 years	3 848	600	3 248	44	48	82	95	45	37	29	77	203	49
5 years	752	86	666	-	9	26	6	6	7	-	26	97	10
6 years	842	111	731	-	6	24	17	6	8	7	21	35	10
10 to 14 years	3 920	508	3 412	45	32	18	112	50	34	32	42	196	39
14 years	886	85	801	-	14	-	24	5	7	-	8	70	-
15 to 19 years	3 190	434	2 756	23	40	41	94	19	19	20	61	137	5
15 years	796	121	675	-	9	-	21	5	8	14	8	29	-
16 years	616	50	566	8	-	-	23	-	5	-	6	25	-
17 years	614	74	540	9	9	-	5	8	-	-	-	27	5
18 years	597	117	480	-	22	27	21	-	6	-	29	12	-
19 years	567	72	495	6	-	14	24	6	6	6	18	44	-
20 to 24 years	2 214	403	1 811	10	33	68	65	23	40	29	71	117	34
20 years	381	55	326	-	-	-	25	9	-	8	7	24	-
21 years	421	57	364	-	4	15	7	6	6	-	21	24	12
25 to 34 years	3 562	555	3 007	45	25	35	71	45	33	18	53	102	46
35 to 44 years	2 900	504	2 396	25	49	24	107	28	13	53	72	144	16
45 to 54 years	1 970	280	1 690	27	19	44	36	32	11	13	68	126	9
55 to 59 years	691	161	530	-	-	8	63	8	27	7	3	35	-
60 to 64 years	460	59	401	7	-	27	14	-	7	-	17	24	-
65 to 74 years	754	143	611	-	16	7	37	-	23	-	32	40	6
75 years and over	273	68	205	6	-	-	27	10	-	11	-	5	-

RELATIONSHIP TO HEAD OF HOUSEHOLD

All persons	55 310	8 621	46 689	566	613	859	1 605	607	556	523	1 062	2 383	466
In households	54 396	8 476	45 920	560	613	859	1 605	588	539	523	1 020	2 383	466
Head of household	12 636	2 178	10 458	119	141	253	402	145	159	104	262	536	107
Head of family	11 240	1 897	9 343	114	127	219	317	119	115	104	210	457	99
Primary individual	1 396	281	1 115	5	14	34	85	26	44	-	52	79	8
Wife of head	9 410	1 603	7 807	108	110	159	255	102	67	105	136	328	77
Other relative of head	31 842	4 591	27 251	333	362	433	918	335	313	314	606	1 511	282
Not related to head	508	104	404	-	-	14	30	6	-	-	16	8	-
In group quarters	914	145	769	6	-	-	-	19	17	-	42	-	-
Persons per household	4.30	3.89	4.39	4.71	4.35	3.40	3.99	4.06	3.39	5.03	3.89	4.45	4.36

TYPE OF HOUSEHOLD

All households	12 636	2 178	10 458	119	141	253	402	145	159	104	262	536	107
Male primary individual	929	169	760	5	6	19	50	16	30	-	18	33	-
Female primary individual	467	112	355	-	8	15	35	10	14	-	34	46	8
Husband-wife households	9 476	1 585	7 891	108	108	149	237	103	78	97	127	346	81
Households with other male head	450	97	353	-	-	44	29	5	-	7	-	27	-
Households with female head	1 314	215	1 099	6	19	26	51	11	37	-	83	84	18

SCHOOL ENROLLMENT

Persons, 16 to 21 years old	6 467	885	5 582	59	76	63	199	64	61	38	135	327	56
Not attending school	3 204	408	2 796	-	59	49	98	36	43	8	64	157	45
Not high school graduates	2 034	249	1 785	-	45	26	53	20	37	-	33	76	17
Percent of total	31.5	28.1	32.0	-	59.2	41.3	26.6	31.3	60.7	-	24.4	23.2	30.4

YEARS OF SCHOOL COMPLETED

Persons, 25 years old and over	21 984	3 713	18 271	223	208	360	694	269	234	207	403	905	132
No school years completed	2 364	201	2 163	6	7	17	74	21	42	11	32	84	-
Elementary: 1 to 4 years	3 817	344	3 473	12	25	44	125	36	45	14	69	158	-
5 to 7 years	3 435	431	3 004	12	59	60	117	58	51	-	49	184	16
8 years	2 638	462	2 176	21	47	44	114	34	60	-	64	117	14
High school: 1 to 3 years	4 002	675	3 327	57	34	71	127	66	12	53	75	215	37
4 years	3 487	838	2 649	59	26	59	98	54	19	64	78	116	46
College: 1 to 3 years	1 500	496	1 004	21	4	47	33	-	5	50	26	31	13
4 years or more	741	266	475	35	6	18	6	-	-	15	10	-	6
Median school years completed	8.5	10.9	8.2	12.1	8.3	9.6	8.3	8.6	7.0	12.4	8.8	8.2	11.9
Percent high school graduates	26.1	43.1	22.6	51.6	17.3	34.4	19.7	20.1	10.3	62.3	28.3	16.2	49.2

RESIDENCE IN 1965

Persons, 5 years old and over, 1970¹	48 707	7 704	41 003	518	540	740	1 421	550	520	463	960	2 163	369
Same house as in 1970	22 542	3 385	19 157	248	104	300	935	277	192	252	484	1 500	104
Different house:													
In central city of this SMSA	5 736	2 317	3 419	132	284	330	208	37	206	103	158	375	137
In other part of this SMSA	9 118	411	8 707	17	-	12	56	90	37	28	228	27	21
Outside this SMSA	7 802	927	6 875	95	104	20	48	109	44	80	-	229	81
North and West	6 086	767	5 299	95	22	20	48	96	44	80	-	213	76
South	1 736	160	1 576	-	82	-	-	13	-	-	-	16	5
Abroad	1 335	148	1 187	-	-	13	54	-	-				

Table P-7. General and Social Characteristics of Persons of Spanish Language or Spanish Surname: 1970—Continued

(Data based on sample, see text. For minimum base for derived figures (percent, median, etc.) and meaning of symbols, see text)

**Census Tracts With
400 or More Persons
of Spanish Language
or Spanish Surname**

Balance of Kern County—Con.												
	Tract 0021	Tract 0023.01	Tract 0023.02	Tract 0024	Tract 0025	Tract 0030	Tract 0031.03	Tract 0032.01	Tract 0033.02	Tract 0037	Tract 0040	Tract 0041
AGE BY SEX												
Male, all ages												
Under 5 years	1 112	1 237	1 075	262	912	180	181	261	209	205	263	393
3 and 4 years	128	173	118	39	98	19	34	35	37	29	33	48
5 to 9 years	70	74	58	11	46	5	6	25	22	6	13	31
5 years	132	254	195	32	155	38	29	32	60	23	71	70
6 years	39	48	36	22	28	10	8	5	—	9	18	13
10 to 14 years	159	144	149	59	179	8	53	54	20	30	20	39
14 years	33	30	43	18	43	—	—	—	—	—	—	8
15 to 19 years	114	146	114	36	84	13	5	18	—	6	8	31
15 years	24	9	15	7	21	7	5	—	—	—	—	7
16 years	25	48	18	—	11	6	—	—	—	—	—	8
17 years	14	9	41	18	27	—	—	9	—	—	—	—
18 years	18	37	33	5	15	—	—	—	—	—	—	—
19 years	33	43	7	6	10	—	—	—	—	6	8	9
20 to 24 years	76	93	96	25	50	27	—	12	29	13	25	31
20 years	24	9	43	6	6	—	—	—	8	—	7	9
21 years	13	9	35	—	6	7	—	—	—	—	—	—
25 to 34 years	113	140	122	7	79	26	24	27	33	13	25	42
35 to 44 years	109	157	85	34	89	6	—	15	15	25	22	45
45 to 54 years	96	116	79	16	73	13	23	32	15	14	13	37
55 to 59 years	40	—	29	7	47	13	6	11	—	7	5	9
60 to 64 years	50	7	41	—	19	—	—	12	—	17	16	17
65 to 74 years	67	—	37	—	32	17	7	13	—	14	17	7
75 years and over	28	—	10	7	7	—	—	—	—	14	8	17
Female, all ages												
Under 5 years	1 009	1 230	1 048	275	772	229	221	152	194	249	247	440
3 and 4 years	124	142	111	24	87	52	18	33	52	14	43	43
5 to 9 years	43	49	49	16	29	15	—	15	12	14	24	17
5 years	111	157	175	27	118	38	21	12	22	18	9	87
6 years	31	26	14	—	25	5	—	8	7	—	—	8
10 to 14 years	17	24	48	5	6	4	14	—	14	—	9	29
14 years	116	263	187	50	146	28	48	—	15	45	36	44
15 to 19 years	43	46	56	15	20	—	16	—	—	14	15	22
15 years	155	120	114	42	67	11	60	31	16	58	28	37
16 years	37	40	14	7	9	—	15	16	8	26	7	8
17 years	37	45	24	28	15	—	16	—	—	—	14	—
18 years	14	17	27	—	32	5	15	—	8	17	7	22
19 years	28	11	19	—	—	6	7	15	—	6	—	7
20 to 24 years	39	7	30	7	11	—	7	—	—	9	—	—
20 years	78	98	62	16	52	21	—	17	25	—	20	46
21 years	10	10	26	—	5	—	—	—	—	—	6	—
25 to 34 years	14	10	7	—	11	—	—	5	15	—	14	—
35 to 44 years	106	167	139	44	90	32	14	19	38	17	40	53
45 to 54 years	91	168	78	29	94	5	23	24	16	53	33	47
55 to 59 years	92	62	102	23	48	15	14	—	—	22	20	30
60 to 64 years	48	22	9	8	20	—	—	—	—	—	6	10
65 to 74 years	29	6	28	7	12	8	—	5	10	8	—	17
75 years and over	41	15	43	—	27	19	23	11	—	7	6	18
	18	10	—	5	11	—	—	—	—	7	6	8
RELATIONSHIP TO HEAD OF HOUSEHOLD												
All persons	2 121	2 467	2 123	537	1 684	409	402	413	403	454	510	833
In households	2 121	2 467	2 123	537	1 684	409	390	413	403	454	504	833
Head of household	526	523	469	104	384	103	63	84	76	119	132	188
Head of family	433	500	428	99	374	97	63	77	76	100	111	173
Primary individual	93	23	41	5	10	6	—	7	—	19	21	15
Wife of head	361	413	333	75	278	70	40	60	74	82	89	188
Other relative of head	1 191	1 531	1 305	358	1 022	236	268	260	238	253	283	457
Not related to head	43	—	16	—	—	—	—	19	9	15	—	—
In group quarters	—	—	—	—	—	—	—	12	—	—	6	—
Persons per household	4.03	4.72	4.53	5.16	4.39	3.97	6.19	4.92	5.30	3.82	3.82	4.43
TYPE OF HOUSEHOLD												
All households	526	523	469	104	384	103	63	84	76	119	132	188
Male primary individual	71	5	31	—	10	6	—	7	—	11	21	8
Female primary individual	22	18	10	5	—	—	—	—	—	8	—	7
Husband-wife households	346	410	320	74	320	75	40	67	76	77	96	173
Households with other male head	22	24	51	—	12	—	—	10	—	7	7	—
Households with female head	65	66	57	25	42	22	23	—	—	16	8	—
SCHOOL ENROLLMENT												
Persons, 16 to 21 years old	269	253	310	70	149	30	45	38	31	38	67	62
Not attending school	156	84	159	13	77	13	15	12	23	9	53	47
Not high school graduates	120	71	121	13	61	13	15	12	23	9	20	29
Percent of total	44.6	28.1	39.0	18.6	40.9	...	33.3	31.6	...	23.7	29.9	46.8
YEARS OF SCHOOL COMPLETED												
Persons, 25 years old and over	928	877	802	187	648	154	134	169	127	218	217	357
No school years completed	176	74	144	7	78	30	7	32	15	47	29	47
Elementary: 1 to 4 years	148	218	185	27	210	16	22	37	7	51	74	101
5 to 7 years	187	126	150	35	110	12	13	28	13	12	26	37
8 years	139	103	68	31	81	11	13	20	26	21	33	50
High school: 1 to 3 years	213	235	164	48	93	52	67	—	28	48	55	44
4 years	22	105	68	26	47	22	8	—	17	26	—	64
College: 1 to 3 years	43	16	7	13	29	11	—	16	13	13	—	14
4 years or more	—	—	16	—	—	—	—	4	10	8	—	—
Median school years completed	6.8	8.2	6.5	8.8	6.1	9.5	6.6	9.3	7.9	5.7	—	7.2
Percent high school graduates	7.0	13.8	11.3	20.9	11.7	21.4	9.0	30.8	29.9	17.9	—	21.8
RESIDENCE IN 1965												
Persons, 5 years old and over, 1970 ¹	1 869	2 152	1 894	474	1 499	338	350	345	314	411	434	742
Some house as in 1970	1 359	1 487	1 780	296	758	116	165	111	41	288	162	315
Different house:												
In central city of this SMSA	223	262	461	53	340	32	41	7	—	—	—	6
In other part of this SMSA	56	200	78	65	155	58	118	105	135	89	133	285
Outside this SMSA:												
North and West	129	140	117	7	145	59	14	30	100	—	116	100
South	67	106	117	7	87	53	14	30	62	—	71	82
Abroad	62	34	—	—	58	6	—	—	38	—	45	18
	19	12	7	20	29	44	—	5	8	8	18	7

¹Includes "Moved, 1965 residence not reported."

Table P-7. General and Social Characteristics of Persons of Spanish Language or Spanish Surname: 1970—Continued

[Data based on sample, see text. For minimum base for derived figures (percent, median, etc.) and meaning of symbols, see text]

**Census Tracts With
400 or More Persons
of Spanish Language
or Spanish Surname**

Balance of Kern County—Con.

AGE BY SEX

Male, all ages

Under 5 years	49	137	60	77	168	273	42	94	38	46	50
3 and 4 years	36	73	16	35	36	125	42	26	13	12	15
5 to 9 years	66	192	69	110	81	335	48	95	64	21	60
5 years	12	48	27	13	—	110	—	15	7	—	18
6 years	6	44	14	33	24	68	12	—	14	6	6
10 to 14 years	44	146	25	123	92	304	32	73	42	25	79
14 years	—	5	—	25	33	78	13	21	6	6	—
15 to 19 years	49	198	34	53	92	247	51	68	44	39	48
15 years	7	45	8	15	28	24	20	15	17	17	13
16 years	17	34	5	—	—	57	15	22	5	11	7
17 years	—	50	14	23	32	81	8	17	12	6	—
18 years	17	28	—	—	17	47	—	14	—	—	—
19 years	8	41	7	15	15	38	8	—	10	5	28
20 to 24 years	24	68	14	28	93	167	26	42	42	20	158
20 years	9	6	14	—	7	41	8	—	14	5	37
21 years	—	11	—	16	26	44	12	7	6	—	62
25 to 34 years	25	140	66	59	119	221	40	139	47	34	83
35 to 44 years	34	113	20	92	101	216	32	76	53	34	38
45 to 54 years	24	138	6	52	33	135	39	22	31	21	19
55 to 59 years	—	35	12	18	21	100	7	19	14	8	—
60 to 64 years	12	37	—	43	36	116	6	13	—	14	—
65 to 74 years	8	51	9	46	29	142	15	37	—	11	—
75 years and over	18	42	—	13	—	56	—	6	—	—	—

Female, all ages

Under 5 years	37	152	47	41	95	245	34	110	78	15	42
3 and 4 years	19	78	25	17	32	116	6	47	40	8	15
5 to 9 years	64	182	76	122	144	363	44	76	57	32	72
5 years	23	36	12	21	36	66	14	32	7	—	7
6 years	20	49	10	37	30	106	19	5	17	—	—
10 to 14 years	75	172	37	74	122	333	30	116	27	47	64
14 years	14	44	12	9	20	109	8	4	14	6	8
15 to 19 years	47	157	35	105	118	293	75	93	20	42	36
15 years	14	37	19	12	18	80	18	20	—	—	—
16 years	14	26	8	37	33	10	17	25	7	21	15
17 years	7	36	—	6	13	76	17	12	8	14	6
18 years	7	35	—	22	33	57	16	8	13	14	7
19 years	5	23	8	28	21	70	7	28	—	33	40
20 to 24 years	8	110	12	6	107	119	25	67	15	6	14
20 years	—	12	—	6	14	—	17	15	6	—	—
21 years	8	35	—	—	—	37	—	31	—	7	—
25 to 34 years	26	148	39	85	167	270	53	91	73	14	58
35 to 44 years	41	106	15	51	41	194	44	79	48	31	44
45 to 54 years	23	106	19	38	41	205	23	35	13	13	11
55 to 59 years	6	41	—	21	28	46	18	7	6	14	—
60 to 64 years	—	13	6	6	25	55	7	17	7	—	—
65 to 74 years	8	24	—	15	21	35	6	16	—	14	—
75 years and over	15	29	—	8	11	25	—	8	—	—	—

RELATIONSHIP TO HEAD OF HOUSEHOLD

All persons	703	2 537	601	1 286	1 796	4 495	697	1 415	710	528	902
In households	703	2 500	585	1 286	1 796	4 414	697	1 407	695	528	742
Head of household	131	504	92	270	436	1 018	161	351	167	146	159
Head of family	113	444	92	208	367	901	143	303	148	126	159
Primary individual	18	60	—	117	69	117	16	48	19	20	—
Wife of head	103	403	94	185	320	668	111	263	137	107	159
Other relative of head	463	1 553	399	818	1 029	2 676	425	769	391	261	424
Not related to head	6	40	—	13	11	52	—	24	—	14	—
In group quarters	—	37	16	—	—	81	—	8	15	—	160
Persons per household	5.37	4.96	6.36	4.76	4.12	4.34	4.33	4.01	4.16	3.62	4.67

TYPE OF HOUSEHOLD

All households	131	504	92	270	436	1 018	161	351	167	146	159
Male primary individual	10	35	—	62	39	110	10	42	19	15	—
Female primary individual	8	25	—	7	30	7	8	6	—	5	—
Husband-wife households	105	391	92	189	325	697	114	254	138	112	159
Households with other male head	—	5	—	11	6	59	—	7	—	7	—
Households with female head	8	48	—	8	36	145	29	42	10	7	—

SCHOOL ENROLLMENT

Persons, 16 to 21 years old	92	337	56	153	211	584	125	179	73	76	174
Not attending school	45	193	22	65	93	285	60	96	41	33	140
Not high school graduates	32	168	22	31	72	189	52	47	12	19	7
Percent of total	34.8	49.9	39.3	20.3	34.1	32.4	41.6	26.3	16.4	25.0	4.0

YEARS OF SCHOOL COMPLETED

Persons, 25 years old and over	240	1 023	192	547	684	1 816	290	565	292	268	253
No school years completed	31	194	36	141	105	260	29	53	—	12	—
Elementary:	91	318	61	82	181	377	54	85	7	34	7
5 to 7 years	55	210	40	70	185	431	62	120	—	14	8
8 years	23	80	15	89	67	268	53	51	13	24	27
High school:	35	114	40	96	121	209	21	100	66	25	37
1 to 3 years	5	63	—	44	13	186	27	42	119	59	89
4 years	—	39	—	19	6	53	39	42	34	39	27
College:	—	5	—	6	6	32	5	20	53	7	58
1 to 3 years	—	—	—	—	—	—	—	—	—	—	—
4 years or more	—	—	—	—	—	—	—	—	—	—	—
Median school years completed	4.9	5.0	4.9	7.4	5.7	6.8	8.0	8.5	12.5	11.4	12.5
Percent high school graduates	2.1	10.5	—	12.6	3.7	14.9	24.5	27.6	70.5	47.6	68.8

RESIDENCE IN 1965

Persons, 5 years old and over, 1970	617	2 248	494	1 168	1 533	3 977	621	1 211	594	467	810
Same house as in 1970	264	584	114	574	756	2 152	146	441	194	222	65
Different house:	—	—	—	—	—	15	—	7	—	—	7
In central city of this SMSA	—	—	20	—	—	—	—	—	—	—	—
In other part of this SMSA	251	562	47	369	470	1 199	257	494	109	33	26
Outside this SMSA	84	908	205	77	206	419	156	221	226	191	584
North and West	14	684	154	43	146	412	67	179	226	169	481
South	70	224	51	34	60	7	89	42	—	22	103
Abroad	12	94	20	75	44	55	13	35	31	8	99

Includes "Moved, 1965 residence not reported."

Table P-7. General and Social Characteristics of Persons of Spanish Language or Spanish Surname: 1970—Continued

[Data based on sample, see text. For minimum base for derived figures (percent, median, etc.) and meaning of symbols, see text.]

**Census Tracts With
400 or More Persons
of Spanish Language
or Spanish Surname**

AGE BY SEX

	Balance of Kern County—Con.				Totals for split tracts							
	Tract 0061	Tract 0062	Tract 0063	Tract 0064	Tract 0012	Tract 0013	Tract 0014	Tract 0021	Tract 0023.02	Tract 0024	Tract 0028.03	Tract 0030
Male, all ages	412	474	933	1 883	650	1 463	670	1 112	1 075	262	266	402
Under 5 years.....	44	65	108	211	60	151	119	128	118	39	29	49
3 and 4 years.....	25	9	49	79	28	45	37	70	58	11	15	23
5 to 9 years.....	66	80	149	304	115	231	124	132	195	32	57	73
5 years.....	16	—	32	56	—	49	28	39	36	22	11	17
6 years.....	15	23	30	57	—	56	27	11	22	—	11	25
10 to 14 years.....	80	73	137	302	157	209	47	159	149	59	34	44
14 years.....	6	7	18	50	37	56	—	33	43	18	—	—
15 to 19 years.....	27	37	133	246	86	234	16	114	114	36	34	41
15 years.....	6	—	46	38	32	68	5	24	15	7	13	17
16 years.....	14	24	23	54	17	65	—	25	18	—	21	24
17 years.....	7	—	14	46	6	37	4	14	41	18	—	—
18 years.....	—	—	36	61	9	29	7	18	33	5	—	—
19 years.....	—	13	14	47	22	35	—	33	7	6	—	—
20 to 24 years.....	—	6	91	172	27	110	94	76	96	25	6	32
20 years.....	—	—	—	13	—	40	20	24	43	6	—	6
21 years.....	—	6	30	46	—	6	15	13	35	—	6	7
25 to 34 years.....	68	39	91	134	64	162	99	113	122	7	44	47
35 to 44 years.....	52	79	69	160	58	91	66	109	85	34	49	35
45 to 54 years.....	36	76	110	150	30	116	10	96	79	16	13	21
55 to 59 years.....	6	7	22	77	29	42	23	40	29	7	—	19
60 to 64 years.....	12	12	10	71	—	59	7	50	41	—	—	—
65 to 74 years.....	11	—	13	26	19	58	56	67	37	—	—	24
75 years and over.....	10	—	—	30	5	—	9	28	10	7	—	17

Female, all ages	436	501	965	1 610	699	1 533	655	1 009	1 048	275	213	401
Under 5 years.....	56	69	104	237	98	142	97	124	111	24	49	67
3 and 4 years.....	28	37	46	108	42	67	39	43	49	16	43	22
5 to 9 years.....	63	66	135	207	83	251	131	111	175	27	23	66
5 years.....	7	10	25	44	26	106	36	31	14	—	12	10
6 years.....	14	12	41	51	21	41	34	17	48	5	—	13
10 to 14 years.....	52	88	183	268	63	228	57	116	187	50	28	61
14 years.....	18	20	35	62	13	84	—	43	56	15	5	—
15 to 19 years.....	33	68	139	155	75	177	46	155	114	42	12	22
15 years.....	11	29	32	36	8	38	—	37	14	7	—	5
16 years.....	11	10	24	39	6	25	—	37	24	28	—	—
17 years.....	—	10	40	14	8	36	5	14	27	—	6	11
18 years.....	11	19	26	30	35	34	27	28	19	—	6	6
19 years.....	—	—	17	36	18	44	14	39	30	7	—	—
20 to 24 years.....	11	63	79	161	76	150	102	78	62	16	16	31
20 years.....	—	21	10	14	7	24	—	10	26	—	—	—
21 years.....	5	10	30	43	21	28	27	14	7	—	—	5
25 to 34 years.....	71	51	134	211	80	127	81	106	139	44	23	54
35 to 44 years.....	60	62	100	177	90	193	40	91	78	29	62	31
45 to 54 years.....	29	27	55	95	68	145	53	92	102	23	—	29
55 to 59 years.....	23	7	11	42	7	35	8	48	9	8	—	5
60 to 64 years.....	11	—	4	30	17	24	27	29	28	7	—	8
65 to 74 years.....	12	—	21	20	32	56	13	41	43	—	—	27
75 years and over.....	15	—	—	7	10	5	—	18	—	5	—	—

RELATIONSHIP TO HEAD OF HOUSEHOLD

All persons	848	975	1 898	3 493	1 349	2 996	1 325	2 121	2 123	537	479	803
In households.....	848	915	1 898	3 469	1 307	2 996	1 325	2 121	2 123	537	479	803
Head of household.....	216	168	386	725	323	677	360	526	469	104	112	174
Head of family.....	195	168	344	667	261	584	318	433	428	99	112	168
Primary individual.....	21	—	42	58	62	93	42	93	41	5	—	6
Wife of head.....	168	172	293	544	185	438	236	361	333	75	101	145
Other relative of head.....	445	567	1 211	2 174	773	1 873	715	1 191	1 305	358	266	484
Not related to head.....	19	8	8	26	26	8	14	43	16	—	—	—
In group quarters.....	—	60	—	24	42	—	—	—	—	—	—	—
Persons per household.....	3.93	5.45	4.92	4.78	4.05	4.43	3.68	4.03	4.53	5.16	4.28	4.61

TYPE OF HOUSEHOLD

All households	216	168	386	725	323	677	360	526	469	104	112	174
Male primary individual.....	—	—	30	49	18	39	19	71	31	—	—	6
Female primary individual.....	21	—	12	9	44	54	23	22	10	5	—	—
Husband-wife households.....	171	159	296	542	171	454	230	346	320	74	112	146
Households with other male head.....	17	—	5	31	—	27	44	22	51	—	—	—
Households with female head.....	7	9	43	94	90	103	44	65	57	25	—	22

SCHOOL ENROLLMENT

Persons, 16 to 21 years old	48	113	264	443	149	403	119	269	310	70	39	59
Not attending school.....	5	60	160	261	70	216	94	156	159	13	6	18
Not high school graduates.....	—	33	132	196	33	121	43	120	121	13	—	18
Percent of total.....	—	29.2	50.0	44.2	22.1	30.0	36.1	44.6	39.0	18.6	—	30.5

YEARS OF SCHOOL COMPLETED

Persons, 25 years old and over	416	360	640	1 230	509	1 113	492	928	802	187	191	317
No school years completed.....	56	42	97	246	38	91	17	176	144	7	—	42
Elementary: 1 to 4 years.....	39	70	162	406	95	183	44	148	185	27	6	23
5 to 7 years.....	30	52	183	258	59	243	76	187	150	35	4	17
8 years.....	35	27	52	95	79	164	58	139	68	31	20	57
High school: 1 to 3 years.....	76	61	73	102	92	249	108	213	164	48	23	90
4 years.....	134	54	64	108	110	142	105	22	68	26	85	61
College: 1 to 3 years.....	39	27	9	15	26	35	60	43	7	13	46	27
4 years or more.....	7	27	—	—	10	6	24	—	16	—	7	—
Median school years completed.....	10.9	8.6	5.8	4.6	8.8	8.2	10.4	6.8	6.5	8.8	12.5	9.7
Percent high school graduates.....	43.3	30.0	11.4	10.0	28.7	16.4	38.4	7.0	11.3	20.9	72.3	27.8

RESIDENCE IN 1965

Persons, 5 years old and over, 1970¹	748	841	1 686	3 045	1 191	2 703	1 109	1 869	1 894	474	401	687
Some house as in 1970.....	550	285	469	1 454	516	1 604	404	1 359	1 180	296	104	272
Different house:												
In central city of this SMSA.....	28	8	—	21	328	659	467	223	461	53	177	225
In other part of this SMSA.....	57	169	657	1 027	245	27	33	56	78	65	101	58
Outside this SMSA.....	108	301	247	446	—	333	101	129	117	7	13	59
North and West.....	108	147	146	213	—	235	96	67	117	7	13	53
South.....	—	154	101	233	—	98	5	62	—	—	—	6
Abroad.....	—	48	192	60	11	19	13	19	7	20	—	44

¹Includes "Moved, 1965 residence not reported."

Table P-8. Economic Characteristics of Persons of Spanish Language or Spanish Surname: 1970

[Data based on sample, see text. For minimum base for derived figures (percent, median, etc.) and meaning of symbols, see text]

Census Tracts With 400 or More Persons of Spanish Language or Spanish Surname

	Kern County			Bakersfield							Balance of Kern County		
	Total	Bakersfield	Balance	Tract 0008	Tract 0013	Tract 0014	Tract 0015	Tract 0020	Tract 0022	Tract 0029	Tract 0012	Tract 0013	Tract 0014
EMPLOYMENT STATUS AND OCCUPATION													
Male, 16 years old and over													
15 981	2 632	13 349	158	173	277	473	186	164	149	232	631	98	
Female, 16 years old and over													
15 218	2 486	12 732	143	173	254	493	160	165	137	369	701	116	
Total employed, 16 years old and over													
14 654	2 581	12 073	149	169	239	412	161	138	138	258	552	141	
FAMILY INCOME IN 1969													
All families													
11 240	1 897	9 343	114	127	219	317	119	115	104	210	457	99	
RATIO OF FAMILY INCOME TO POVERTY LEVEL¹													
Percent of families with incomes:													
Less than .50 of poverty level	7.0	5.9	7.2	—	12.6	12.3	9.5	—	10.4	7.7	17.6	8.8	11.1
.50 to .74	7.9	4.6	8.2	5.3	—	2.3	8.5	16.8	27.8	—	11.9	5.5	7.7
.75 to .99	9.4	6.6	9.9	—	11.0	3.2	17.4	12.6	11.3	—	8.6	12.0	15.2
1.00 to 1.24	12.1	9.4	12.6	—	22.0	23.7	9.1	—	22.6	—	11.0	16.2	6.1
1.25 to 1.49	10.6	4.3	11.4	—	11.8	10.0	13.6	—	—	6.7	8.6	10.3	13.7
1.50 to 1.99	18.1	18.1	18.1	12.3	16.5	16.4	21.5	28.6	18.3	39.4	11.4	31.5	9.1
2.00 or more	35.1	47.1	32.7	82.5	26.0	32.0	20.5	42.0	9.6	46.2	31.0	15.8	38.4
INCOME BELOW POVERTY LEVEL¹													
Families													
2 724	363	2 361	6	30	39	112	35	57	8	80	120	33	
Family heads													
2 724	363	2 361	6	30	39	112	35	57	8	80	120	33	
Unrelated individuals													
898	215	683	5	8	35	57	13	41	—	38	28	—	
Persons													
15 490	1 940	13 550	29	162	152	578	196	329	56	395	630	170	
Households													
3 184	500	2 684	11	38	60	155	42	81	8	108	142	33	

¹Excludes inmates of institutions, members of the Armed Forces living in barracks, college students in dormitories, and unrelated individuals under 14 years.

Table P-8. Economic Characteristics of Persons of Spanish Language or Spanish Surname: 1970—Continued

[Data based on sample, see text. For minimum base for derived figures (percent, median, etc.) and meaning of symbols, see text]

Census Tracts With 400 or More Persons of Spanish Language or Spanish Surname	Balance of Kern County—Con.											
	Tract 0021	Tract 0023.01	Tract 0023.02	Tract 0024	Tract 0025	Tract 0030	Tract 0031.03	Tract 0032.01	Tract 0033.02	Tract 0037	Tract 0040	Tract 0041
EMPLOYMENT STATUS AND OCCUPATION												
Male, 16 years old and over	669	657	598	125	459	108	60	140	92	123	139	229
Labor force	435	501	356	71	324	66	34	117	92	88	117	196
Civilian labor force	435	501	356	71	324	66	34	117	92	88	117	196
Employed	374	453	333	71	271	54	34	117	92	80	109	173
Unemployed	61	48	23	—	53	12	—	—	—	8	8	23
Not in labor force	234	156	242	54	135	42	26	23	—	35	22	33
Female, 16 years old and over	621	628	561	167	412	111	119	91	97	146	152	258
Labor force	114	158	189	57	102	16	20	16	38	39	25	126
Civilian labor force	114	158	189	57	102	16	20	16	38	39	25	126
Employed	99	147	155	57	89	8	15	16	38	21	25	98
Unemployed	15	11	34	—	13	8	5	—	—	18	—	28
Not in labor force	507	470	372	110	310	95	99	75	59	107	127	132
Married women in labor force, husband present	66	134	114	12	65	8	5	9	23	27	19	90
With own children under 6 years	33	47	32	6	37	—	—	9	23	6	—	23
Total employed, 16 years old and over	473	600	488	128	360	62	49	133	130	101	134	271
Professional, technical, and kindred workers	—	—	16	—	15	—	—	—	14	7	—	19
Managers and administrators, except farm	—	11	25	6	—	7	—	—	13	13	—	7
Sales workers	19	7	19	—	13	—	—	—	—	12	5	7
Clerical and kindred workers	—	60	49	7	12	8	8	7	—	—	—	34
Craftsmen, foremen, and kindred workers	91	59	48	6	19	6	6	9	18	5	24	16
Operatives, except transport	18	92	69	13	40	—	8	—	15	11	7	7
Transport equipment operatives	54	42	28	8	33	15	—	32	—	7	—	66
Laborers, except farm	66	57	94	13	46	6	8	11	11	11	—	95
Farm workers	140	118	88	58	133	20	7	61	38	36	91	—
Service workers, except private household	79	147	18	17	49	—	—	12	21	7	7	5
Private household workers	6	7	34	—	—	—	—	—	—	—	—	—
Female employed, 16 years old and over	99	147	155	57	89	8	15	16	38	21	25	98
Professional, technical, and kindred workers	—	—	16	—	15	—	—	—	8	—	—	13
Managers and administrators, except farm	—	4	—	—	—	—	—	—	—	7	—	8
Sales workers	13	7	19	—	5	—	—	—	—	—	5	7
Clerical and kindred workers	—	34	39	7	12	8	—	7	—	—	—	15
Operatives, including transport	14	5	28	14	25	—	8	9	—	—	—	8
Other blue-collar workers	—	—	—	—	—	—	—	—	—	—	—	—
Farm workers	30	28	14	26	6	—	7	—	15	7	13	42
Service workers, except private household	36	62	5	10	26	—	—	—	15	—	7	—
Private household workers	6	7	34	—	—	—	—	—	—	7	—	5
FAMILY INCOME IN 1969												
All families	433	500	428	99	374	97	63	77	76	100	111	173
Less than \$1,000	15	8	49	6	9	11	—	—	—	—	—	—
\$1,000 to \$1,999	17	34	63	—	6	—	—	—	—	14	8	—
\$2,000 to \$2,999	55	45	27	15	35	11	13	—	—	7	7	20
\$3,000 to \$3,999	45	30	48	12	41	6	—	9	—	7	19	12
\$4,000 to \$4,999	99	65	49	31	61	6	5	17	—	6	14	13
\$5,000 to \$5,999	24	51	35	7	33	15	23	—	—	26	22	8
\$6,000 to \$6,999	47	56	52	—	58	19	—	16	—	5	8	41
\$7,000 to \$7,999	58	55	36	—	40	20	8	—	14	6	15	—
\$8,000 to \$8,999	22	42	30	—	25	9	—	5	—	10	—	46
\$9,000 to \$9,999	12	29	—	8	6	—	—	—	11	12	6	6
\$10,000 or more	39	85	39	20	60	—	—	30	51	7	12	27
Median income: Families	\$4 854	\$6 304	\$4 551	\$4 532	\$6 034	\$5 967	\$5 587	\$6 781	\$11 083	\$5 615	\$5 341	\$6 817
Families and unrelated individuals	\$4 460	\$6 098	\$4 326	\$4 452	\$5 909	\$5 767	\$5 174	\$6 281	\$10 458	\$5 250	\$4 880	\$6 829
RATIO OF FAMILY INCOME TO POVERTY LEVEL¹												
Percent of families with incomes:												
Less than .50 of poverty level	6.7	8.6	22.9	6.1	5.9	11.3	9.5	—	—	—	13.5	—
.50 to .74	9.7	12.8	7.0	30.3	7.5	23.7	—	26.0	—	7.0	—	3.5
.75 to .99	13.4	6.8	15.9	4.0	17.1	—	31.7	—	—	12.0	11.7	8.1
1.00 to 1.24	18.2	12.2	15.4	6.1	11.8	12.4	11.1	—	—	14.0	11.7	13.9
1.25 to 1.49	8.1	11.4	13.3	18.2	20.9	6.2	—	28.6	10.5	24.0	7.2	15.6
1.50 to 1.99	22.9	21.4	6.8	22.2	15.2	15.5	25.4	—	9.2	18.0	33.3	20.2
2.00 or more	21.0	26.8	18.7	13.1	21.7	30.9	22.2	45.5	80.3	25.0	22.5	38.7
INCOME BELOW POVERTY LEVEL¹												
Families	129	141	196	40	114	34	26	20	—	19	28	20
Percent of all families	29.8	28.2	45.8	40.4	30.5	35.1	41.3	26.0	—	19.0	25.2	11.6
Mean family income	\$2 934	\$2 788	\$2 180	\$2 535	\$3 524	\$2 074
Mean income deficit	\$1 528	\$1 793	\$1 955	\$2 342	\$1 200	\$2 490
Percent receiving public assistance income	46.5	38.3	34.2	30.0	50.9	32.4
Mean size of family	5.48	5.61	4.79	6.18	6.13	5.03
With related children under 18 years	108	134	176	33	105	34	26	20	—	12	28	6
Mean number of related children under 18 years	4.04	3.98	3.13	4.15	4.75	3.18
With related children under 6 years	69	96	125	33	83	28	20	11	—	5	28	6
Mean number of related children under 6 years	1.64	1.45	1.94	1.61	1.43
Families with female head	48	60	52	4	28	22	15	—	—	7	8	—
With related children under 18 years	40	53	52	4	28	22	15	—	—	7	8	—
Mean number of related children under 18 years	4.83	2.96	4.17
With related children under 6 years	29	30	34	4	15	22	15	—	—	—	8	—
Percent in labor force	47.1
Mean number of related children under 6 years	2.29
Family heads	129	141	196	40	114	34	26	20	—	19	28	20
Percent 65 years and over	14.7	5.0	4.5	—	—	32.4	—	—	—	—	—	—
Civilian male heads under 65 years	70	81	135	36	86	12	11	20	—	5	20	13
Percent in labor force	77.1	79.0	71.1	69.4	89.5
Unrelated individuals	62	23	34	—	10	—	7	9	15	8	—	7
Percent of all unrelated individuals	45.6	...	59.6
Mean income	\$853	...	\$474
Mean income deficit	\$1 035	...	\$1 401
Percent receiving public assistance income
Percent 65 years and over	41.9	...	26.5
Persons	769	814	972	247	709	171	253	204	15	71	184	78
Percent of all persons	36.3	33.0	45.8	46.0	42.1	41.8	64.9	49.4	3.7	15.6	36.5	9.4
Percent receiving Social Security income	4.4	4.8	5.9	5.7	1.7	3.5	15.8	—	—	19.7	—	25.6
Percent 65 years and over	5.9	2.1	4.7	2.8	—	6.4	2.8	—	—	19.7	—	16.7
Percent receiving Social Security income	66.7	...	80.4
Related children under 18 years	420	483	502	143	404	101	192	109	—	26	127	26
Percent living with both parents	57.1	70.2	48.6	89.5	74.0	51.5	22.9	90.8	—	—	34.6	...
Households	181	164	221	40	124	34	26	20	—	27	28	...
Percent of all households	35.2	31.8	47.1	38.5	34.3	33.0	41.3	32.8	—	25.5	26.9	15.0
Owner occupied	78	90	91	18	41	22	15	—	—	13	7	7
Mean value of unit	\$7 100	\$9 200	\$7 600	...	\$7 200
Renter occupied	103	74	130	22	83	12	11	20	—	14	21	20
Mean gross rent	\$46	\$82	\$70	...	\$74
Percent lacking some or all plumbing facilities	5.0	9.1	3.2	27.5	—	—	—	—	—	—	—	—

¹Excludes inmates of institutions, members of the Armed Forces living in barracks, college students in dormitories, and unrelated individuals under 14 years.

Table P-8. Economic Characteristics of Persons of Spanish Language or Spanish Surname: 1970—Continued

[Data based on sample, see text. For minimum base for derived figures (percent, median, etc.) and meaning of symbols, see text]

**Census Tracts With
400 or More Persons
of Spanish Language
or Spanish Surname**

	Balance of Kern County—Con.										
	Tract 0042	Tract 0044	Tract 0045	Tract 0046	Tract 0047	Tract 0048	Tract 0049	Tract 0050	Tract 0053	Tract 0055.02	Tract 0057
EMPLOYMENT STATUS AND OCCUPATION											
Male, 16 years old and over											
Labor force	187	777	153	389	496	1 376	196	407	214	164	333
Civilian labor force	141	564	120	276	394	923	142	312	184	143	326
Employed	120	523	113	276	356	796	111	291	136	143	15
Unemployed	21	33	7	60	38	127	31	14	6	—	—
Not in labor force	46	213	33	113	102	453	54	95	30	21	7
Female, 16 years old and over											
Labor force	160	697	107	323	552	1 162	233	409	173	161	181
Civilian labor force	30	329	14	72	184	312	73	97	43	36	83
Employed	23	277	7	54	156	233	54	67	43	17	83
Unemployed	7	52	—	18	28	79	19	30	—	19	—
Not in labor force	130	368	93	251	368	850	160	312	130	125	98
Married women in labor force, husband present	18	148	14	60	96	185	35	54	21	25	76
With own children under 6 years	7	76	—	19	56	76	15	26	7	12	34
Total employed, 16 years old and over	143	800	120	270	512	1 029	165	358	179	160	98
Professional, technical, and kindred workers	5	16	—	6	5	22	5	9	94	13	15
Managers and administrators, except farm	—	—	—	5	6	—	6	26	19	21	7
Sales workers	—	7	7	—	7	26	—	22	—	—	—
Clerical and kindred workers	—	47	—	—	8	82	27	42	24	12	36
Craftsmen, foremen, and kindred workers	20	35	7	21	44	62	7	49	13	14	—
Operatives, except transport	8	22	5	20	22	115	20	19	—	25	—
Transport equipment operatives	—	15	—	—	14	37	—	14	—	15	—
Laborers, except farm	9	30	—	22	26	56	4	13	6	13	—
Farm workers	90	621	94	196	364	543	87	113	—	47	—
Service workers, except private household	5	7	7	—	16	62	5	51	23	—	33
Private household workers	6	—	—	—	—	24	4	—	—	—	7
Female employed, 16 years old and over	23	277	7	54	156	233	54	67	43	17	83
Professional, technical, and kindred workers	5	—	—	—	5	—	—	—	—	—	15
Managers and administrators, except farm	—	—	—	—	—	—	—	—	7	—	—
Sales workers	—	7	—	—	—	18	—	14	—	—	—
Clerical and kindred workers	—	34	—	—	8	70	19	28	19	5	28
Operatives, including transport	—	—	—	14	8	14	8	7	—	6	—
Other blue-collar workers	—	10	7	—	5	—	—	—	—	—	—
Farm workers	7	221	—	40	114	68	23	—	—	6	—
Service workers, except private household	5	—	—	—	16	41	—	16	17	—	33
Private household workers	6	—	—	—	—	17	4	—	—	—	7
FAMILY INCOME IN 1969											
All families											
Less than \$1,000	—	18	—	7	—	9	5	16	—	—	—
\$1,000 to \$1,999	14	39	5	—	34	54	6	—	10	—	6
\$2,000 to \$2,999	21	86	11	8	7	57	20	7	—	—	—
\$3,000 to \$3,999	8	45	—	17	26	170	17	27	—	7	5
\$4,000 to \$4,999	—	66	20	20	67	93	12	57	7	—	22
\$5,000 to \$5,999	17	50	12	20	98	114	28	43	7	22	25
\$6,000 to \$6,999	27	12	7	27	16	107	8	39	—	—	18
\$7,000 to \$7,999	—	—	—	—	53	68	—	15	25	—	27
\$8,000 to \$8,999	—	23	—	7	13	58	—	6	—	6	22
\$9,000 to \$9,999	7	37	6	18	13	47	13	28	14	8	6
\$10,000 or more	19	51	9	49	40	124	34	65	85	83	28
Median income: Families	\$5 794	\$4 515	\$5 833	\$7 143	\$5 505	\$5 592	\$5 411	\$6 038	\$11 692	\$10 800	\$7 130
Families and unrelated individuals	\$5 088	\$4 077	\$5 167	\$5 950	\$5 097	\$4 619	\$5 089	\$5 250	\$11 231	\$10 400	\$4 264
RATIO OF FAMILY INCOME TO POVERTY LEVEL¹											
Percent of families with incomes:											
Less than .50 of poverty level	7.1	16.2	10.9	3.4	3.5	2.9	7.7	5.3	—	—	—
.50 to .74	16.8	14.0	10.9	9.4	10.9	10.3	—	2.3	6.8	—	8.8
.75 to .99	5.3	16.0	10.9	8.7	10.4	14.5	6.3	7.6	—	—	4.4
1.00 to 1.24	18.6	8.8	12.0	11.5	10.9	19.2	24.5	11.9	—	5.6	7.5
1.25 to 1.49	7.1	14.4	5.4	7.2	20.7	12.5	9.8	15.5	4.1	4.8	18.2
1.50 to 1.99	34.5	13.3	26.1	24.0	25.6	17.1	28.7	13.9	26.4	16.7	23.9
2.00 or more	10.6	17.1	23.9	35.6	18.0	23.4	23.1	43.6	62.8	73.0	37.1
INCOME BELOW POVERTY LEVEL¹											
Families											
Percent of all families	33	205	30	45	91	250	20	46	10	—	21
Mean family income	\$2 795	\$2 842	—	\$3 127	\$3 099	\$3 150	—	\$2 604	—	—	—
Mean income deficit	\$1 859	\$1 948	—	\$1 614	\$1 281	\$1 158	—	\$2 166	—	—	—
Percent receiving public assistance income	18.2	10.7	—	23.1	23.1	43.6	—	—	—	—	—
Mean size of family	5.12	6.11	—	5.18	4.91	5.02	—	5.70	—	—	—
With related children under 18 years	27	175	30	38	83	221	15	39	10	—	21
Mean number of related children under 18 years	—	3.99	—	3.71	2.77	3.51	—	5.08	—	—	—
With related children under 6 years	21	141	30	38	58	122	4	28	10	—	21
Mean number of related children under 6 years	—	1.84	—	1.32	1.91	1.83	—	—	—	—	—
Families with female head	8	23	—	—	12	91	6	21	10	—	—
With related children under 18 years	8	23	—	—	12	91	6	21	10	—	—
Mean number of related children under 18 years	—	—	—	—	—	2.77	—	—	—	—	—
With related children under 6 years	8	23	—	—	7	44	—	10	10	—	—
Percent in labor force	—	—	—	—	—	—	—	—	—	—	—
Mean number of related children under 6 years	—	—	—	—	—	1.27	—	—	—	—	—
Family heads	33	205	30	45	91	250	20	46	10	—	21
Percent 65 years and over	—	3.9	—	—	10.8	—	—	—	—	—	—
Civilian male heads under 65 years	25	174	30	45	79	132	14	25	—	—	—
Percent in labor force	—	85.6	—	84.4	82.3	75.8	—	—	—	—	—
Unrelated individuals	—	25	16	26	44	92	18	26	—	—	11
Percent of all unrelated individuals	—	25.0	—	39.4	55.0	39.7	—	36.1	—	32.4	—
Mean income	—	—	—	—	\$548	\$899	—	—	—	—	—
Mean income deficit	—	—	—	—	\$1 281	\$986	—	—	—	—	—
Percent receiving public assistance income	—	—	—	—	—	6.5	—	—	—	—	—
Percent 65 years and over	—	—	—	—	61.4	26.1	—	—	—	—	—
Persons	169	1 278	271	259	491	1 348	97	288	30	11	123
Percent of all persons	24.0	51.1	45.1	20.3	27.3	30.1	13.9	20.5	4.3	2.1	16.6
Percent receiving Social Security income	15.4	4.5	—	—	7.1	7.7	—	8.3	—	—	—
Percent 65 years and over	—	5.3	—	—	5.5	5.1	—	2.1	—	—	—
Percent receiving Social Security income	—	76.5	—	—	—	65.2	—	—	—	—	—
Related children under 18 years	94	742	207	142	234	786	47	211	20	—	74
Percent living with both parents	50.0	83.7	100.0	89.4	90.2	68.8	57.4	22.3	—	—	100.0
Households	27	230	10	52	122	304	38	52	10	5	21
Percent of all households	25.2	45.6	—	23.9	28.9	29.9	23.6	17.3	6.3	4.0	13.9
Owner occupied	27	46	—	6	36	73	—	7	—	5	—
Mean value of unit	—	\$7 700	—	—	\$8 500	\$11 100	—	—	—	—	—
Renter occupied	—	184	10	46	86	231	38	45	10	—	21
Mean gross rent	—	\$53	—	\$36	\$65	\$63	\$87	\$87	—	—	—
Percent lacking some or all plumbing facilities	—	47.0	—	42.3	9.8	10.2	47.4	—	—	—	—

¹Excludes inmates of institutions, members of the Armed Forces living in barracks, college students in dormitories, and unrelated individuals under 14 years.

Table P-8. Economic Characteristics of Persons of Spanish Language or Spanish Surname: 1970—Continued

[Data based on sample, see text. For minimum base for derived figures (percent, median, etc.) and meaning of symbols, see text]

Census Tracts With 400 or More Persons of Spanish Language or Spanish Surname	Balance of Kern County—Con.				Totals for split tracts							
	Tract 0061	Tract 0062	Tract 0063	Tract 0064	Tract 0012	Tract 0013	Tract 0014	Tract 0021	Tract 0023.02	Tract 0024	Tract 0028.03	Tract 0030
EMPLOYMENT STATUS AND OCCUPATION												
<i>Male, 16 years old and over</i>	216	254	493	1 028	286	804	375	669	598	125	133	219
Labor force	179	241	410	738	234	519	287	435	356	71	121	135
Civilian labor force	179	241	410	738	234	519	287	435	356	71	121	135
Employed	179	241	375	636	215	465	274	374	333	71	107	118
Unemployed	—	—	35	102	19	54	13	61	23	—	14	17
Not in labor force	37	15	83	290	52	285	88	234	242	54	12	84
<i>Female, 16 years old and over</i>	254	249	511	862	447	874	370	621	561	167	113	202
Labor force	87	81	226	295	158	305	124	114	189	57	49	56
Civilian labor force	87	81	226	295	158	305	124	114	189	57	49	56
Employed	87	66	176	234	128	256	106	99	155	57	31	42
Unemployed	—	15	50	61	30	49	18	15	34	—	18	14
Not in labor force	167	168	285	567	289	569	246	507	372	110	64	146
Married women in labor force, husband present	57	54	122	179	67	123	73	66	114	12	43	43
With own children under 6 years	30	22	63	75	28	54	50	33	32	6	12	23
<i>Total employed, 16 years old and over</i>	266	307	551	870	343	721	380	473	488	128	138	160
Professional, technical, and kindred workers	19	24	11	27	—	18	47	—	16	—	20	6
Managers and administrators, except farm	—	8	13	13	—	23	—	—	25	—	10	25
Sales workers	22	—	10	16	28	38	5	19	19	—	—	—
Clerical and kindred workers	24	14	15	32	45	82	55	—	49	7	25	18
Craftsmen, farmmen, and kindred workers	46	18	46	24	48	85	32	91	48	6	27	19
Operatives, except transport	43	9	15	81	83	82	63	18	69	13	6	5
Transport equipment operatives	13	—	—	7	17	44	38	54	28	8	21	15
Laborers, except farm	24	—	5	34	—	82	28	66	94	13	4	11
Farm workers	7	234	389	550	26	84	33	140	88	58	—	31
Service workers, except private household	57	—	42	77	90	133	79	79	18	17	25	30
Private household workers	11	—	5	9	6	50	—	6	34	—	—	—
<i>Female employed, 16 years old and over</i>	87	66	176	234	128	256	106	99	155	57	31	42
Professional, technical, and kindred workers	7	18	6	19	—	12	14	—	16	—	—	—
Managers and administrators, except farm	—	—	5	—	—	—	—	—	—	—	—	6
Sales workers	22	—	6	6	6	19	—	13	19	—	—	—
Clerical and kindred workers	18	6	9	25	38	74	55	—	39	7	25	13
Operatives, including transport	—	—	—	13	22	21	7	14	28	14	—	5
Other blue-collar workers	—	—	—	5	—	4	—	—	—	—	—	—
Farm workers	—	42	118	120	—	24	—	—	30	14	26	—
Service workers, except private household	29	—	27	37	56	52	30	36	5	10	6	18
Private household workers	11	—	5	9	6	50	—	6	34	—	—	—
FAMILY INCOME IN 1969												
<i>All families</i>	195	168	344	667	261	584	318	433	428	99	112	168
Less than \$1,000	—	—	—	39	24	42	27	15	49	6	—	11
\$1,000 to \$1,999	5	—	10	75	18	18	11	17	63	—	—	—
\$2,000 to \$2,999	—	22	30	65	43	43	27	55	27	15	6	11
\$3,000 to \$3,999	—	6	45	100	8	95	21	45	48	12	—	17
\$4,000 to \$4,999	—	16	66	57	6	57	43	99	49	31	8	13
\$5,000 to \$5,999	12	24	68	71	28	30	41	24	35	7	6	15
\$6,000 to \$6,999	18	21	22	75	25	52	26	47	52	—	6	19
\$7,000 to \$7,999	33	25	27	49	42	72	19	58	36	—	9	25
\$8,000 to \$8,999	25	13	11	21	26	49	32	22	30	—	13	22
\$9,000 to \$9,999	30	8	20	38	17	53	10	12	—	8	12	11
\$10,000 or more	72	33	45	77	24	73	61	39	39	20	52	24
Median income: Families	\$9 150	\$6 762	\$5 309	\$4 956	\$6 140	\$6 135	\$5 732	\$4 854	\$4 551	\$4 532	\$9 667	\$6 895
Families and unrelated individuals	\$8 516	\$5 417	\$5 143	\$4 363	\$5 092	\$5 350	\$5 049	\$4 460	\$4 326	\$4 452	\$9 667	\$6 737
RATIO OF FAMILY INCOME TO POVERTY LEVEL¹												
Percent of families with incomes:												
Less than .50 of poverty level	—	—	5.8	16.5	14.2	9.6	11.9	6.7	22.9	6.1	—	6.5
.50 to .74	2.6	3.6	11.0	13.5	12.3	4.3	3.8	9.7	7.0	30.3	—	17.3
.75 to .99	—	26.8	15.4	9.1	9.2	11.8	6.9	13.4	15.9	4.0	5.4	—
1.00 to 1.24	6.7	14.3	18.3	18.0	11.5	17.5	18.2	18.2	15.4	6.1	—	10.1
1.25 to 1.49	2.6	—	13.1	9.9	9.2	10.6	11.0	8.1	13.3	18.2	17.0	6.5
1.50 to 1.99	12.8	29.2	18.0	10.2	16.1	28.3	14.2	22.9	6.8	22.2	11.6	19.0
2.00 or more	75.4	26.2	18.3	22.8	27.6	18.0	34.0	21.0	18.7	13.1	66.1	40.5
INCOME BELOW POVERTY LEVEL¹												
<i>Families</i>	5	51	111	261	93	150	72	129	196	40	6	40
Percent of all families	2.6	30.4	32.3	39.1	35.6	25.7	22.6	29.8	45.8	40.4	5.4	23.8
Mean family income	—	\$3 646	\$3 665	\$2 471	\$1 992	\$2 463	\$1 883	\$2 934	\$2 180	\$2 535	—	\$2 228
Mean income deficit	—	\$718	\$1 334	\$2 284	\$1 980	\$1 760	\$1 844	\$1 528	\$1 955	\$2 342	—	\$2 550
Percent receiving public assistance income	—	13.7	11.7	29.5	43.0	52.0	56.9	46.5	34.2	30.0	—	27.5
Mean size of family	—	6.06	5.98	5.78	4.67	5.04	3.99	5.48	4.79	6.18	—	5.93
With related children under 18 years	—	42	105	245	83	123	41	108	176	33	6	40
Mean number of related children under 18 years	—	4.57	3.74	3.79	3.10	3.63	3.78	4.04	3.13	4.15	—	3.75
With related children under 6 years	—	35	78	171	71	82	41	69	125	33	6	28
Mean number of related children under 6 years	—	1.57	1.79	1.91	1.32	1.98	2.00	1.64	1.94	1.61	—	—
Families with female head	—	—	13	25	71	40	34	48	52	4	—	22
With related children under 18 years	—	—	7	25	71	40	34	48	52	4	—	22
Mean number of related children under 18 years	—	—	—	—	—	—	—	—	—	—	—	—
With related children under 6 years	—	—	—	—	—	—	—	—	—	—	—	—
Mean number of related children under 6 years	—	—	—	—	—	—	—	—	—	—	—	—
Percent in labor force	—	—	—	—	—	—	—	—	—	—	—	—
Mean number of related children under 6 years	—	—	—	—	—	—	—	—	—	—	—	—
<i>Family heads</i>	5	51	111	261	93	150	72	129	196	40	6	40
Percent 65 years and over	—	—	5.4	—	10.8	17.3	22.2	14.7	4.6	—	—	27.5
Civilian male heads under 65 years	—	51	98	236	12	84	22	70	135	36	6	18
Percent in labor force	—	86.3	100.0	75.8	—	52.4	—	77.1	71.1	69.4	—	—
<i>Unrelated individuals</i>	7	25	16	47	52	34	38	42	34	—	—	—
Percent of all unrelated individuals	17.5	41.7	32.0	43.5	59.1	35.6	62.5	45.6	59.6	—	—	—
Mean income	—	—	—	\$1 286	\$795	\$551	\$1 253	\$853	\$474	—	—	—
Mean income deficit	—	—	—	\$449	\$1 028	\$1 326	\$579	\$1 035	\$1 401	—	—	—
Percent receiving public assistance income	—	—	—	14.9	19.2	22.2	40.0	—	—	—	—	—
Percent 65 years and over	—	—	—	29.8	59.6	19.4	40.0	41.9	26.5	—	—	—
<i>Persons</i>	17	334	680	1 556	486	792	322	769	972	247	18	237
Percent of all persons	2.0	34.5	35.8	44.5	37.2	26.4	24.3	36.3	45.8	46.0	3.8	29.5
Percent receiving Social Security income	—	—	0.7	3.3	11.5	5.7	14.0	4.4	5.9	5.7	—	2.5
Percent 65 years and over	—	—	1.6	0.9	9.5	6.4	11.5	5.9	4.7	2.8	—	4.6
Percent receiving Social Security income	—	—	—	—	84.8	51.0	81.1	66.7	80.4	—	—	—
Related children under 18 years	—	190	388	881	213	499	168	420	502	143	7	143
Percent living with both parents	—	100.0	96.6	82.3	19.2	68.3	25.0	57.1	48.6	89.5	—	65.7
<i>Households</i>	5	34	127	274	131	180	93	181	221	40	6	40
Percent of all households	2.3	27.6	32.9	39.0	40.6	27.0	25.8	35.2	47.1	38.5	5.4	23.0
Owner occupied	5	—	43	137	42	114	21	78	91	18	6	28
Mean value of unit	—	—	\$6 500	\$6 700	\$10 500	\$7 500	—	\$7 100	\$7 600	—	—	—
Renter occupied	—	34	84	139	89	66	72	103	130	22	—	12
Mean gross rent	—	\$45	\$48	\$70	\$77	\$63	\$80	\$46	\$70	—	—	—
Percent lacking some or all plumbing facilities	—	—	3.9	4.7	—	4.4	16.1	5.0	3.2	27.5	—	—

Table H-1. **Occupancy, Utilization, and Financial Characteristics of Housing Units: 1970**

[For minimum base for derived figures (percent, median, etc.) and meaning of symbols, see text]

Census Tracts	Kern County			Bakersfield								
	Total	Bakersfield	Balance	Tract 0005	Tract 0006	Tract 0007	Tract 0008	Tract 0009.01	Tract 0009.02	Tract 0009.03	Tract 0009.04	Tract 0012
All housing units	110 128	24 512	85 616	63	672	766	1 663	540	1 183	1 004	183	327
Vacant—seasonal and migratory	401	5	396	—	—	—	—	—	—	—	—	—
All year-round housing units	109 727	24 507	85 220	63	672	766	1 663	540	1 183	1 004	183	327
TENURE, RACE, AND VACANCY STATUS												
Owner occupied	60 507	14 238	46 269	53	222	619	1 396	318	941	817	—	117
Cooperative and condominium	348	162	186	—	27	—	14	—	85	—	—	—
White	56 614	12 505	44 109	52	218	611	1 381	312	920	805	—	116
Negro	2 491	1 368	1 123	—	—	—	2	3	—	2	—	—
Renter occupied	41 143	8 835	32 308	8	415	123	240	196	211	167	146	195
White	37 080	7 135	29 945	8	402	122	236	191	207	166	136	188
Negro	2 803	1 462	1 341	—	—	—	—	—	—	—	—	—
Vacant year-round	8 077	1 434	6 643	2	35	24	27	26	31	20	37	15
For sale only	828	239	589	—	—	—	—	—	—	—	—	—
Vacant less than 6 months	676	216	460	—	—	—	—	—	—	—	—	—
Median price asked	\$15 600	\$16 500	\$14 800	—	—	\$17 500	\$22 500	—	\$22 000	\$27 500	—	—
For rent	3 313	792	2 521	—	—	27	9	26	20	6	37	13
Vacant less than 2 months	2 364	610	1 754	—	—	27	4	12	19	5	37	12
Median rent asked	\$74	\$88	\$70	—	\$85	\$103	\$131	\$150	\$145	\$150	\$110	\$83
Other	3 936	403	3 533	2	7	9	13	—	5	7	—	1
LACKING SOME OR ALL PLUMBING FACILITIES												
All units	2 603	274	2 329	—	—	3	—	—	1	2	—	2
Owner occupied	576	37	539	—	—	2	—	—	1	2	—	1
Negro	56	15	41	—	—	—	—	—	—	—	—	—
Renter occupied	1 204	198	1 006	—	—	1	—	—	—	—	—	1
Negro	136	30	106	—	—	—	—	—	—	—	—	—
Vacant year-round	823	39	784	—	—	—	—	—	—	—	—	—
For sale only	13	—	13	—	—	—	—	—	—	—	—	—
For rent	255	20	235	—	—	—	—	—	—	—	—	—
COMPLETE KITCHEN FACILITIES AND ACCESS												
Lacking complete kitchen facilities	2 616	351	2 265	2	3	2	4	—	—	—	—	1
Access only through other living quarters	32	8	24	—	—	—	—	—	—	—	—	—
ROOMS												
1 room	1 849	323	1 526	—	4	2	4	—	—	—	—	1
2 rooms	4 530	834	3 696	5	57	10	5	2	11	2	—	20
3 rooms	12 325	2 383	9 942	15	133	27	31	14	14	24	25	73
4 rooms	26 297	5 129	21 168	30	257	71	107	123	142	88	155	133
5 rooms	35 858	7 910	27 948	10	157	318	665	150	353	250	2	62
6 rooms	20 272	5 517	14 755	2	46	221	656	131	477	421	—	33
7 rooms	6 009	1 703	4 306	1	12	83	155	82	142	176	1	1
8 rooms	1 710	469	1 241	—	3	21	33	30	35	39	—	3
9 rooms or more	877	239	638	—	3	13	7	8	9	4	—	1
Median	4.8	5.0	4.7	3.9	4.1	5.4	5.5	5.4	5.6	5.8	3.9	4.0
All occupied housing units	101 650	23 073	78 577	61	637	742	1 636	514	1 152	984	146	312
PERSONS												
1 person	16 765	4 692	12 073	8	201	97	133	39	118	61	28	87
2 persons	29 801	6 800	23 001	26	231	318	450	128	342	192	42	109
3 persons	16 894	3 913	12 981	7	87	139	335	112	227	216	31	54
4 persons	16 343	3 559	12 784	12	61	91	348	115	258	234	32	26
5 persons	10 613	2 144	8 469	5	23	60	232	68	129	185	13	12
6 persons or more	11 234	1 965	9 269	3	34	37	138	52	78	96	—	24
Median, all occupied units	2.8	2.5	2.8	2.4	2.0	2.4	3.2	3.3	3.0	3.6	2.6	2.1
Median, owner occupied units	2.8	2.9	2.8	2.3	2.0	2.4	3.3	3.9	3.2	3.8	—	2.0
Median, renter occupied units	2.7	2.1	2.9	4.5	2.0	2.4	2.6	2.4	2.2	2.3	2.6	2.3
Units with roomers, boarders, or lodgers	1 543	529	1 014	2	14	5	31	8	33	13	30	12
PERSONS PER ROOM												
1.00 or less	90 176	21 422	68 754	57	597	722	1 580	486	1 128	949	128	275
1.01 to 1.50	7 672	1 209	6 463	3	29	15	50	25	22	32	16	27
1.51 or more	3 802	442	3 360	1	11	5	6	3	2	3	2	10
Units with all plumbing facilities—1.01 or more	11 054	1 639	9 415	4	40	20	56	28	24	35	18	37
VALUE												
Specified owner occupied units ¹	53 486	13 656	39 830	...	184	610	1 374	317	854	814	—	113
Less than \$5,000	2 841	236	2 605	...	6	—	—	—	—	—	—	7
\$5,000 to \$7,499	4 194	526	3 668	...	14	4	—	—	—	—	—	21
\$7,500 to \$9,999	5 644	1 017	4 627	...	47	17	5	—	—	—	—	30
\$10,000 to \$14,999	16 158	3 800	12 358	...	81	177	243	11	26	7	—	44
\$15,000 to \$19,999	12 517	4 247	8 270	...	27	241	788	68	296	264	—	8
\$20,000 to \$24,999	5 793	1 975	3 818	...	7	96	188	80	326	274	—	1
\$25,000 to \$34,999	4 256	1 296	2 960	...	1	56	93	105	164	208	—	—
\$35,000 to \$49,999	1 471	412	1 059	...	1	15	40	43	33	59	—	1
\$50,000 or more	612	147	465	...	—	4	17	10	9	2	—	1
Median	\$14 400	\$16 300	\$13 600	...	\$11 200	\$16 900	\$17 500	\$25 000	\$21 600	\$22 500	—	\$9 900
CONTRACT RENT												
Specified renter occupied units ²	39 005	8 784	30 219	8	414	123	240	194	209	167	145	194
Less than \$30	936	78	858	1	5	1	1	—	2	—	—	4
\$30 to \$39	1 060	137	923	—	1	—	—	—	—	—	—	—
\$40 to \$59	7 225	1 528	5 697	2	52	5	2	—	1	—	—	22
\$60 to \$79	9 445	2 115	7 330	1	113	20	2	—	—	—	—	71
\$80 to \$99	6 483	1 595	4 888	2	136	25	32	1	3	2	—	68
\$100 to \$149	7 572	2 166	5 406	—	71	58	116	64	105	88	144	26
\$150 to \$199	1 630	764	866	2	25	8	72	89	70	60	—	1
\$200 to \$249	278	125	153	—	1	2	5	36	20	13	—	—
\$250 or more	86	29	57	—	1	—	3	1	4	—	—	—
No cash rent	4 290	249	4 041	—	9	4	7	3	4	4	—	2
Median	\$77	\$84	\$75	\$80	\$84	\$106	\$136	\$167	\$147	\$146	\$112	\$80

¹Limited to one-family homes on less than 10 acres and no business on property. ²Excludes one-family homes on 10 acres or more.

Table H-1. **Occupancy, Utilization, and Financial Characteristics of Housing Units: 1970—Continued**

[For minimum base for derived figures (percent, median, etc.) and meaning of symbols, see text]

Census Tracts	Bakersfield—Con.													
	Tract 0013	Tract 0014	Tract 0015	Tract 0016	Tract 0017	Tract 0018	Tract 0019.01	Tract 0019.02	Tract 0020	Tract 0021	Tract 0022	Tract 0023.02	Tract 0024	Tract 0026
All housing units	765	1 120	962	736	1 991	499	1 376	1 788	1 650	9	1 560	2	3	885
Vacant—seasonal and migratory.....	5	—	—	—	—	—	—	—	—	—	—	—	—	—
All year-round housing units	760	1 120	962	736	1 991	499	1 376	1 788	1 650	9	1 560	2	3	885
TENURE, RACE, AND VACANCY STATUS														
Owner occupied.....	271	380	401	146	1 132	353	903	721	841	—	623	613
Cooperative and condominium.....	—	—	—	—	15	—	—	15	—	—	6	—
White.....	261	372	234	95	1 117	342	872	703	226	—	45	574
Negro.....	—	2	134	22	7	—	2	2	378	—	557	29
Renter occupied.....	458	641	516	507	734	101	431	945	662	9	838	240
White.....	426	613	342	449	726	99	416	913	212	7	42	212
Negro.....	3	17	127	28	2	—	1	14	440	2	775	25
Vacant year-round.....	31	99	45	83	125	45	42	122	147	—	99	32
For sale only.....	4	2	12	2	26	23	10	7	20	—	10	4
Vacant less than 6 months.....	10	...	25	23	9	5	17	—	7
Median price asked.....	\$10 400	...	\$29 600	\$29 800	\$13 400	\$12 200	\$9 500	—	\$7 000	11
For rent.....	22	43	22	55	54	17	11	65	78	—	65	10
Vacant less than 2 months.....	20	34	8	30	51	17	9	51	38	—	39	110
Median rent asked.....	\$86	\$78	\$70	\$65	\$82	\$192	\$123	\$101	\$64	—	\$53	17
Other.....	5	54	11	26	45	5	21	50	49	—	24	—
LACKING SOME OR ALL PLUMBING FACILITIES														
All units.....	3	45	66	44	39	—	1	3	4	1	54	1
Owner occupied.....	1	1	10	2	2	—	1	—	—	—	9	1
Negro.....	—	—	5	1	—	—	—	—	—	—	9	—
Renter occupied.....	2	28	55	42	36	—	—	2	4	1	25	—
Negro.....	—	—	2	—	—	—	—	—	2	—	24	—
Vacant year-round.....	—	16	1	—	1	—	—	1	—	—	20	—
For sale only.....	—	—	—	—	—	—	—	—	—	—	17	—
For rent.....	—	1	1	—	—	—	—	1	—	—	—	—
COMPLETE KITCHEN FACILITIES AND ACCESS														
Lacking complete kitchen facilities.....	6	32	64	40	80	1	18	5	13	5	32	8
Access only through other living quarters.....	1	—	1	—	1	—	—	4	—	1	—	—
ROOMS														
1 room.....	5	19	72	39	90	—	6	7	9	3	34	2
2 rooms.....	23	88	49	70	138	—	18	38	45	5	100	5
3 rooms.....	152	203	146	220	194	9	92	316	235	—	283	47
4 rooms.....	299	326	279	189	271	65	270	543	451	1	459	190
5 rooms.....	184	287	260	149	496	242	536	444	572	—	474	423
6 rooms.....	76	116	112	39	416	110	341	286	244	—	159	171
7 rooms.....	16	44	31	19	216	64	81	88	70	—	37	38
8 rooms.....	2	19	10	6	90	8	18	33	13	—	10	9
9 rooms or more.....	3	18	3	5	80	—	14	33	11	—	4	—
Median.....	4.2	4.3	4.3	3.7	5.1	5.2	5.1	4.5	4.6	1.8	4.3	5.0
All occupied housing units	729	1 021	917	653	1 866	454	1 334	1 666	1 503	9	1 461	853
PERSONS														
1 person.....	208	368	237	306	599	35	293	565	356	5	441	144
2 persons.....	244	347	224	184	656	156	473	598	388	2	338	316
3 persons.....	125	132	133	58	282	119	209	198	222	—	184	152
4 persons.....	46	66	116	34	171	91	172	135	196	2	150	123
5 persons.....	45	51	72	32	87	29	107	80	139	—	92	61
6 persons or more.....	41	55	135	39	71	24	80	90	202	—	256	57
Median, all occupied units.....	2.1	1.9	2.5	1.6	2.0	2.8	2.3	1.9	2.5	1.4	2.4	2.4
Median, owner occupied units.....	2.1	1.9	2.9	2.0	2.3	2.8	2.4	2.1	2.8	—	2.4	2.3
Median, renter occupied units.....	2.2	1.9	2.2	1.5	1.4	2.8	2.0	1.8	2.3	1.4	2.4	2.7
Units with roomers, boarders, or lodgers.....	4	31	29	13	41	7	13	47	44	—	86	13
PERSONS PER ROOM														
1.00 or less.....	658	955	735	595	1 833	439	1 286	1 601	1 287	7	1 179	794
1.01 to 1.50.....	58	48	104	45	28	14	39	48	153	—	161	45
1.51 or more.....	13	18	78	13	5	1	9	17	63	2	121	14
Units with all plumbing facilities—1.01 or more.....	70	63	179	56	32	15	48	65	216	2	280	59
VALUE														
Specified owner occupied units ¹	254	334	381	122	1 069	350	878	662	822	—	605	602
Less than \$5,000.....	11	12	23	6	1	—	5	6	32	—	125	—
\$5,000 to \$7,499.....	58	34	54	14	7	—	22	47	84	—	150	6
\$7,500 to \$9,999.....	76	65	98	21	19	8	48	114	176	—	163	74
\$10,000 to \$14,999.....	84	130	146	47	217	181	424	252	381	—	136	363
\$15,000 to \$19,999.....	18	45	44	22	243	69	244	149	121	—	24	122
\$20,000 to \$24,999.....	4	20	10	8	155	11	84	42	13	—	4	28
\$25,000 to \$34,999.....	—	18	4	2	218	74	38	33	10	—	2	9
\$35,000 to \$49,999.....	3	7	1	1	140	6	7	11	4	—	1	—
\$50,000 or more.....	—	3	1	1	69	1	6	8	—	—	—	—
Median.....	\$9 400	\$11 800	\$10 400	\$12 500	\$21 500	\$14 700	\$14 500	\$13 200	\$11 300	—	\$7 900	\$12 900
CONTRACT RENT														
Specified renter occupied units ²	458	641	509	504	731	101	431	942	650	9	833	240
Less than \$30.....	1	5	11	10	6	—	3	9	5	2	5	2
\$30 to \$39.....	5	16	25	18	7	—	3	7	7	—	45	—
\$40 to \$59.....	68	134	164	195	95	2	35	83	161	—	462	12
\$60 to \$79.....	143	218	184	184	160	6	68	282	292	1	241	65
\$80 to \$99.....	121	110	47	67	198	8	110	213	86	2	50	72
\$100 to \$149.....	109	118	43	17	153	40	182	299	79	3	6	79
\$150 to \$199.....	2	1	8	1	52	30	16	1	2	—	—	6
\$200 to \$249.....	3	1	—	—	21	9	1	—	—	—	—	—
\$250 or more.....	—	—	2	—	9	5	—	—	—	—	—	—
No cash rent.....	6	18	25	12	30	1	13	33	18	1	24	4
Median.....	\$81	\$74	\$64	\$62	\$89	\$141	\$98	\$86	\$68	\$85	\$56	\$88

¹Limited to one-family homes on less than 10 acres and no business on property.

²Excludes one-family homes on 10 acres or more.

Table H-1. **Occupancy, Utilization, and Financial Characteristics of Housing Units: 1970—Continued**

[For minimum base for derived figures (percent, median, etc.) and meaning of symbols, see text]

Census Tracts	Bakersfield—Con.							Balance of Kern County						
	Tract 0027	Tract 0028.02	Tract 0028.03	Tract 0029	Tract 0030	Tract 0031.01	Tract 0031.02	Tract 0001.01	Tract 0001.02	Tract 0002	Tract 0003	Tract 0004	Tract 0005	Tract 0006
All housing units	317	92	295	1 805	835	473	948	1 506	1 189	2 564	1 273	1 394	1 066	221
Vacant—seasonal and migratory	—	—	—	—	—	—	—	4	—	—	—	—	—	—
All year-round housing units	317	92	295	1 805	835	473	948	1 502	1 189	2 564	1 273	1 394	1 066	221
TENURE, RACE, AND VACANCY STATUS														
Owner occupied	123	21	135	1 322	683	348	739	1 041	870	1 252	660	724	839	92
Cooperative and condominium	—	—	—	—	—	—	—	—	—	—	—	—	—	—
White	120	21	132	1 283	634	337	722	1 037	865	1 246	651	716	828	88
Negro	—	—	—	3	18	1	4	—	—	1	—	—	5	—
Renter occupied	177	59	124	347	136	64	140	410	298	1 179	559	588	174	115
White	175	57	118	342	130	63	137	401	293	1 159	549	581	169	108
Negro	1	1	5	1	3	—	2	—	1	—	—	1	2	—
Vacant year-round	17	12	36	136	16	61	69	51	21	133	54	82	53	14
For sale only	1	—	4	9	7	30	42	3	2	11	2	8	11	—
Vacant less than 6 months	—	—	—	9	7	30	41	—	—	9	—	7	10	—
Median price asked	—	—	—	\$20 000	\$14 300	\$16 400	\$16 700	—	—	\$10 300	—	\$7 500	\$27 500	—
For rent	8	10	31	115	4	8	26	34	15	76	40	62	17	5
Vacant less than 2 months	7	6	26	112	—	1	26	21	8	61	39	60	3	5
Median rent asked	\$93	\$175	\$149	\$88	—	\$175	\$174	\$73	\$85	\$75	\$70	\$69	\$71	\$68
Other	8	2	1	12	5	23	1	14	4	46	12	12	25	8
LACKING SOME OR ALL PLUMBING FACILITIES														
All units	1	—	—	1	1	—	2	13	8	2	6	22	13	5
Owner occupied	1	—	—	1	1	—	1	9	5	—	4	14	10	4
Negro	—	—	—	—	—	—	—	—	—	—	—	—	2	—
Renter occupied	—	—	—	—	—	—	1	1	2	2	2	7	—	1
Negro	—	—	—	—	—	—	—	—	—	—	—	—	3	—
Vacant year-round	—	—	—	—	—	—	—	3	1	—	—	1	3	—
For sale only	—	—	—	—	—	—	—	1	—	—	—	1	—	—
For rent	—	—	—	—	—	—	—	—	—	—	—	—	—	—
COMPLETE KITCHEN FACILITIES AND ACCESS														
Lacking complete kitchen facilities	7	—	—	11	16	—	1	13	2	12	1	6	12	3
Access only through other living quarters	—	—	—	—	—	—	—	—	—	—	—	1	—	—
ROOMS														
1 room	5	—	—	19	—	1	1	9	3	15	11	35	5	4
2 rooms	6	—	—	131	—	5	1	37	22	83	59	123	16	15
3 rooms	31	—	—	66	6	2	23	135	104	485	281	366	59	80
4 rooms	53	41	131	240	56	54	102	262	207	884	389	501	145	76
5 rooms	125	44	41	597	469	166	434	625	393	762	387	267	311	33
6 rooms	66	6	47	571	246	202	322	340	348	247	125	84	368	12
7 rooms	18	1	48	139	50	36	54	72	82	69	15	16	128	—
8 rooms	10	—	24	32	7	5	9	14	23	16	2	1	24	1
9 rooms or more	3	—	4	10	1	2	2	8	7	3	4	1	10	—
Median	5.0	4.6	4.9	5.2	5.3	5.5	5.3	5.0	5.2	4.3	4.2	3.8	5.5	3.7
All occupied housing units	300	80	259	1 669	819	412	879	1 451	1 168	2 431	1 219	1 312	1 013	207
PERSONS														
1 person	65	20	16	149	47	20	46	273	146	560	275	321	78	75
2 persons	92	42	86	386	172	80	178	495	415	868	408	455	253	54
3 persons	63	12	55	330	174	85	171	233	233	418	207	205	173	31
4 persons	36	2	53	423	201	107	235	253	219	288	153	169	213	17
5 persons	24	2	34	239	115	71	136	130	100	178	93	89	177	12
6 persons or more	20	2	15	142	110	49	113	67	55	119	83	73	119	18
Median, all occupied units	2.4	2.0	3.0	3.4	3.6	3.7	3.7	2.4	2.6	2.3	2.3	2.2	3.5	2.0
Median, owner occupied units	2.3	2.0	3.9	3.6	3.5	3.9	3.8	2.4	2.9	2.3	2.3	2.2	3.6	1.7
Median, renter occupied units	2.6	2.0	2.3	2.4	3.9	2.6	2.9	2.3	2.1	2.3	2.3	2.3	3.0	2.3
Units with roomers, boarders, or lodgers	4	2	1	19	7	2	18	18	19	32	13	10	12	4
PERSONS PER ROOM														
1.00 or less	293	78	257	1 566	741	392	812	1 394	1 130	2 254	1 111	1 181	938	177
1.01 to 1.50	15	1	2	83	61	19	65	46	34	143	80	97	63	19
1.51 or more	2	1	—	20	17	1	2	11	4	34	28	34	12	11
Units with all plumbing facilities—1.01 or more	17	2	2	103	78	20	67	57	38	176	108	127	73	29
VALUE														
Specified owner occupied units ¹	115	21	131	1 310	678	346	706	1 010	849	1 208	553	329	734	65
Less than \$5,000	—	—	—	—	—	—	2	3	—	47	35	52	11	17
\$5,000 to \$7,499	3	—	—	3	4	—	—	25	1	191	93	48	18	20
\$7,500 to \$9,999	3	—	—	33	13	1	6	102	17	300	121	53	19	16
\$10,000 to \$14,999	57	—	—	239	447	15	91	450	297	539	177	90	92	8
\$15,000 to \$19,999	31	6	1	611	195	165	444	252	269	117	114	73	162	1
\$20,000 to \$24,999	10	7	26	314	15	109	143	134	162	11	9	10	121	3
\$25,000 to \$34,999	4	6	87	97	3	43	20	44	92	3	2	—	244	—
\$35,000 to \$49,999	4	2	13	11	1	9	—	—	10	—	1	—	57	—
\$50,000 or more	3	—	4	2	—	4	—	—	1	—	1	—	10	—
Median	\$14 600	\$23 200	\$29 400	\$18 000	\$14 000	\$19 700	\$17 500	\$14 200	\$16 900	\$10 500	\$10 700	\$10 500	\$22 700	\$6 900
CONTRACT RENT														
Specified renter occupied units ²	176	58	124	344	136	63	139	409	297	1 176	556	583	161	114
Less than \$30	1	1	—	6	—	1	—	7	1	16	5	14	9	2
\$30 to \$39	1	—	—	—	1	1	—	3	2	10	7	11	4	3
\$40 to \$49	13	—	—	4	5	4	5	64	13	229	83	153	32	33
\$50 to \$59	40	—	—	9	9	6	—	89	62	448	252	245	42	56
\$60 to \$69	68	—	—	141	23	7	3	97	42	286	132	83	25	15
\$70 to \$79	37	28	44	116	82	16	43	100	164	151	62	56	21	2
\$80 to \$89	11	28	69	52	11	25	84	26	7	—	4	2	1	—
\$90 to \$99	—	—	9	3	—	—	—	3	1	—	—	—	3	—
\$100 to \$149	—	—	—	4	—	—	—	—	—	—	—	—	2	—
\$150 to \$199	5	1	2	9	5	3	4	20	5	36	11	18	22	3
\$200 to \$249	—	—	—	—	—	—	—	—	—	—	—	—	—	—
\$250 or more	—	—	—	—	—	—	—	—	—	—	—	—	—	—
No cash rent	5	1	2	9	5	3	4	20	5	36	11	18	22	3
Median	\$88	\$149	\$162	\$104	\$122	\$131	\$160	\$86	\$106	\$74	\$74	\$68	\$70	\$66

¹Limited to one-family homes on less than 10 acres and no business on property.

²Excludes one-family homes on 10 acres or more.

Table H-1. **Occupancy, Utilization, and Financial Characteristics of Housing Units: 1970—Continued**

[For minimum base for derived figures (percent, median, etc.) and meaning of symbols, see text]

Census Tracts	Balance of Kern County—Con.														
	Tract 0007	Tract 0009.01	Tract 0009.04	Tract 0009.05	Tract 0009.06	Tract 0009.07	Tract 0010	Tract 0011.01	Tract 0011.02	Tract 0011.03	Tract 0012	Tract 0013	Tract 0014	Tract 0018	Tract 0019.01
All housing units	1 079	492	914	838	828	496	762	654	1 426	983	1 796	1 016	745	1 148	7
Vacant—seasonal and migratory.....	—	—	—	—	—	—	2	—	—	—	1	—	—	—	—
All year-round housing units	1 079	492	914	838	828	496	760	654	1 426	983	1 795	1 016	745	1 148	7
TENURE, RACE, AND VACANCY STATUS															
Owner occupied.....	907	460	736	633	607	410	513	522	972	489	759	478	283	798	5
Cooperative and condominium.....	—	—	—	—	—	—	—	—	—	—	—	—	—	—	—
White.....	899	456	721	631	601	403	495	518	943	468	740	456	271	788	4
Negro.....	1	—	2	—	1	—	2	2	5	1	1	—	1	2	—
Renter occupied.....	151	20	152	181	187	75	221	115	399	435	918	448	408	307	2
White.....	149	20	151	179	186	72	214	114	388	397	897	424	401	306	2
Negro.....	—	—	—	—	—	—	—	—	—	1	4	1	4	—	—
Vacant year-round.....	21	12	26	24	34	11	26	17	55	59	118	90	54	43	—
For sale only.....	10	5	10	8	14	1	9	4	11	2	7	5	4	25	—
Vacant less than 6 months.....	8	5	6	6	13	—	6	—	10	—	5	4	—	25	—
Median price asked.....	\$17 500	\$32 500	\$26 000	\$25 000	\$20 000	...	\$11 300	...	\$14 100	...	\$11 900	\$6 900	...	\$29 500	...
For rent.....	8	—	12	4	9	3	3	5	25	50	83	56	27	15	—
Vacant less than 2 months.....	8	—	8	—	8	—	—	—	11	44	80	25	12	14	—
Median rent asked.....	\$84	—	\$146	...	\$110	\$95	\$72	\$73	\$77	\$73	\$58	\$168	...
Other.....	3	7	4	12	11	7	14	8	19	7	28	29	23	3	—
LACKING SOME OR ALL PLUMBING FACILITIES															
All units.....	4	1	1	2	1	7	20	4	36	3	7	8	—	5	—
Owner occupied.....	4	—	—	—	1	7	9	1	22	2	4	3	—	5	—
Negro.....	—	—	—	—	—	—	—	—	—	—	—	—	—	—	—
Renter occupied.....	—	1	1	2	—	—	8	2	10	1	2	2	—	—	—
Negro.....	—	—	—	—	—	—	—	—	—	—	—	—	—	—	—
Vacant year-round.....	—	—	—	—	—	—	3	1	4	—	1	3	—	—	—
For sale only.....	—	—	—	—	—	—	—	—	—	—	—	—	—	—	—
For rent.....	—	—	—	—	—	—	—	—	3	—	—	2	—	—	—
COMPLETE KITCHEN FACILITIES AND ACCESS															
Lacking complete kitchen facilities.....	2	2	—	2	6	1	14	9	1	1	11	10	17	7	—
Access only through other living quarters.....	—	—	—	—	—	—	—	—	—	—	1	—	—	—	—
ROOMS															
1 room.....	4	1	—	2	4	—	4	2	8	3	18	13	8	—	—
2 rooms.....	5	2	2	7	9	—	18	5	37	37	102	48	27	5	—
3 rooms.....	18	11	15	73	44	—	43	15	131	152	368	196	177	51	—
4 rooms.....	90	21	64	109	106	12	92	72	335	346	535	387	280	201	3
5 rooms.....	384	72	389	232	329	286	379	339	617	287	568	261	187	244	—
6 rooms.....	347	190	336	260	246	174	167	175	241	128	161	90	50	377	2
7 rooms.....	142	102	84	101	74	20	42	39	43	22	35	17	13	173	1
8 rooms.....	48	57	22	33	14	3	12	5	10	5	6	2	1	79	1
9 rooms or more.....	41	36	2	21	2	1	3	2	4	3	2	2	2	18	—
Median.....	5.6	6.2	5.5	5.5	5.3	5.3	5.1	5.2	4.8	4.4	4.3	4.1	4.1	5.7	5.8
All occupied housing units	1 058	480	888	814	794	485	734	637	1 371	924	1 677	926	691	1 105	7
PERSONS															
1 person.....	162	23	72	154	83	19	58	37	175	215	454	216	221	113	—
2 persons.....	424	136	259	321	211	87	142	141	413	313	514	248	214	284	2
3 persons.....	195	84	172	134	145	108	133	119	229	156	257	130	93	194	3
4 persons.....	150	103	193	106	176	137	148	147	245	103	203	98	67	250	2
5 persons.....	64	73	97	61	94	80	123	88	170	65	111	80	43	161	—
6 persons or more.....	63	61	95	38	85	54	130	105	139	72	138	154	53	103	—
Median, all occupied units.....	2.4	3.5	3.2	2.3	3.2	3.7	3.7	3.6	2.9	2.3	2.2	2.5	2.1	3.3	3.0
Median, owner occupied units.....	2.3	3.5	3.2	2.3	3.3	3.7	3.6	3.7	2.8	2.2	2.4	2.7	2.0	3.8	2.8
Median, renter occupied units.....	2.6	3.7	2.9	2.0	2.8	3.9	4.1	3.3	3.2	2.5	2.1	2.4	2.1	2.2	...
Units with roomers, boarders, or lodgers.....	8	3	12	14	12	4	11	10	18	8	36	17	5	14	—
PERSONS PER ROOM															
1.00 or less.....	1 035	475	842	800	732	451	619	547	1 223	832	1 517	732	620	1 079	7
1.01 to 1.50.....	22	5	43	11	51	33	81	71	104	59	114	109	43	21	—
1.51 or more.....	1	—	3	3	11	1	34	19	44	33	46	85	28	5	—
Units with all plumbing facilities—1.01 or more.....	23	5	46	14	62	34	109	89	143	91	160	194	71	26	—
VALUE															
Specified owner occupied units ¹	899	421	723	609	592	409	470	514	894	460	741	464	276	746	5
Less than \$5,000.....	—	—	—	—	11	—	15	3	15	26	31	54	15	—	—
\$5,000 to \$7,499.....	3	—	—	2	27	1	15	12	63	77	73	128	65	2	—
\$7,500 to \$9,999.....	19	—	8	16	40	5	61	30	140	144	147	118	67	5	—
\$10,000 to \$14,999.....	291	4	189	133	146	214	270	270	534	169	398	134	112	117	—
\$15,000 to \$19,999.....	295	21	218	162	154	171	76	132	127	38	71	24	12	129	1
\$20,000 to \$24,999.....	128	65	138	129	154	15	19	28	6	4	9	2	2	100	—
\$25,000 to \$34,999.....	92	145	125	117	53	3	9	34	5	1	9	3	3	328	3
\$35,000 to \$49,999.....	40	113	37	35	7	—	4	2	4	1	2	1	—	49	1
\$50,000 or more.....	31	73	8	15	—	—	1	3	—	—	1	—	—	16	—
Median.....	\$16 800	\$33 300	\$18 500	\$19 700	\$17 500	\$14 700	\$12 400	\$14 000	\$11 800	\$9 700	\$11 300	\$8 600	\$9 700	\$25 600	\$30 000
CONTRACT RENT															
Specified renter occupied units ²	151	17	152	181	186	74	196	115	399	435	912	446	408	306	...
Less than \$30.....	1	3	1	2	3	—	4	2	1	6	6	8	11	4	...
\$30 to \$39.....	7	—	—	—	—	—	5	—	—	3	20	26	9	1	...
\$40 to \$49.....	—	—	—	—	—	—	—	—	—	—	—	—	—	—	...
\$50 to \$59.....	24	2	8	4	15	—	32	14	40	79	123	113	86	6	...
\$60 to \$79.....	23	—	—	47	38	1	42	31	146	177	326	114	136	11	...
\$80 to \$99.....	65	—	21	47	38	5	38	24	106	109	267	75	76	29	...
\$100 to \$149.....	45	—	67	58	49	58	59	41	87	49	147	76	79	122	...
\$150 to \$199.....	18	6	26	6	27	10	4	1	6	—	3	15	2	94	...
\$200 to \$249.....	1	3	2	4	6	—	1	—	—	—	—	—	—	23	...
\$250 or more.....	—	—	—	—	—	—	—	—	—	—	—	—	—	—	...
No cash rent.....	10	1	5	1	8	—	11	2	13	12	20	19	9	9	...
Median.....	\$111	\$175	\$134	\$94	\$94	\$130	\$84	\$89	\$81	\$72	\$78	\$71	\$72	\$142	...

¹Limited to one-family homes on less than 10 acres and no business on property. ²Excludes one-family homes on 10 acres or more.

Table H-1. Occupancy, Utilization, and Financial Characteristics of Housing Units: 1970—Continued

[For minimum base for derived figures (percent, median, etc.) and meaning of symbols, see text]

Census Tracts	Balance of Kern County—Con.														
	Tract 0021	Tract 0023.01	Tract 0023.02	Tract 0024	Tract 0025	Tract 0026	Tract 0027	Tract 0028.01	Tract 0028.02	Tract 0028.03	Tract 0028.04	Tract 0030	Tract 0031.01	Tract 0031.02	Tract 0031.03
All housing units	899	1 384	729	673	1 468	268	1 631	375	1 331	665	592	864	533	416	1 070
Vacant—seasonal and migratory.....	—	—	1	1	—	—	—	2	—	—	—	—	1	—	—
All year-round housing units	899	1 384	728	672	1 468	268	1 631	373	1 331	665	592	864	532	416	1 070
TENURE, RACE, AND VACANCY STATUS															
Owner occupied.....	416	845	373	397	868	128	1 114	347	943	585	546	400	413	329	638
Cooperative and condominium.....	6	—	—	—	9	—	—	—	—	—	129	—	—	—	—
White.....	247	749	324	331	389	127	1 096	342	932	568	545	393	407	325	568
Negro.....	141	11	39	54	455	—	2	1	—	1	—	—	3	1	64
Renter occupied.....	452	472	329	222	556	121	476	15	355	66	30	391	74	70	380
White.....	252	443	291	163	220	117	473	15	352	66	30	387	72	67	307
Negro.....	155	6	24	49	326	2	—	—	—	—	—	2	—	—	70
Vacant year-round.....	31	67	26	53	44	19	41	11	33	14	16	73	45	17	52
For sale only.....	3	8	1	8	10	—	6	8	8	7	8	4	21	12	19
Vacant less than 6 months.....	—	—	—	—	—	—	5	7	4	7	8	—	19	12	16
Median price asked.....	—	\$10 000	—	\$21 300	\$10 800	—	\$13 300	\$44 000	\$14 400	\$22 500	—	—	\$16 300	\$17 500	\$12 100
For rent.....	17	42	16	25	27	10	21	1	22	—	2	45	2	4	22
Vacant less than 2 months.....	16	31	12	22	16	8	17	—	20	—	—	26	—	—	15
Median rent asked.....	\$54	\$66	\$55	\$55	\$65	\$129	\$114	—	\$123	—	—	\$65	—	—	\$67
Other.....	11	17	9	20	7	9	14	2	3	7	6	24	22	1	11
LACKING SOME OR ALL PLUMBING FACILITIES															
All units.....	13	53	17	49	19	4	1	—	3	—	2	9	6	—	27
Owner occupied.....	3	6	4	16	13	2	—	—	3	—	2	6	2	—	9
Negro.....	2	—	—	7	5	—	—	—	—	—	—	—	—	—	9
Renter occupied.....	8	36	8	23	2	2	1	—	—	—	—	2	2	—	16
Negro.....	2	—	—	8	2	—	—	—	—	—	—	—	—	—	16
Vacant year-round.....	2	11	5	10	4	—	—	—	—	—	—	1	2	—	2
For sale only.....	—	—	—	—	—	—	—	—	—	—	—	—	—	—	1
For rent.....	1	10	4	7	3	—	—	—	—	—	—	—	—	—	1
COMPLETE KITCHEN FACILITIES AND ACCESS															
Lacking complete kitchen facilities.....	11	17	9	35	12	—	—	10	8	—	—	13	37	—	54
Access only through other living quarters.....	1	—	—	—	1	—	—	—	—	—	—	—	—	—	—
ROOMS															
1 room.....	14	24	10	7	10	4	5	—	1	—	—	2	1	1	30
2 rooms.....	92	76	51	32	60	13	32	—	8	—	4	37	5	2	61
3 rooms.....	205	150	155	90	196	33	114	1	49	—	9	280	140	9	76
4 rooms.....	256	422	217	201	331	101	317	8	215	9	280	339	79	16	189
5 rooms.....	224	518	219	175	618	91	661	33	598	243	178	255	288	219	540
6 rooms.....	80	158	62	105	193	20	369	94	326	292	79	54	111	144	137
7 rooms.....	22	30	9	47	39	4	102	101	109	101	12	14	16	22	29
8 rooms.....	2	4	4	12	10	1	23	76	6	4	—	3	1	3	5
9 rooms or more.....	4	2	1	3	11	1	14	60	6	4	—	—	5	—	3
Median.....	4.0	4.5	4.2	4.5	4.7	4.3	5.0	7.0	5.2	5.8	4.4	4.2	5.0	5.3	4.8
All occupied housing units	868	1 377	702	619	1 424	249	1 590	362	1 298	651	576	791	487	399	1 018
PERSONS															
1 person.....	194	159	117	96	180	67	263	15	134	17	155	170	25	21	130
2 persons.....	177	301	142	138	326	79	526	92	322	90	389	245	128	62	257
3 persons.....	132	206	92	90	214	39	261	72	267	127	30	135	73	61	148
4 persons.....	98	206	84	81	182	29	287	77	312	194	1	100	118	121	171
5 persons.....	93	163	70	86	151	20	174	62	161	134	1	66	76	75	140
6 persons or more.....	174	282	197	128	371	15	79	44	102	89	—	75	67	59	172
Median, all occupied units.....	3.0	3.5	3.5	3.3	3.5	2.2	2.5	3.5	3.2	4.0	1.8	2.4	3.6	4.0	3.3
Median, owner occupied units.....	3.3	3.5	4.0	3.3	3.5	2.3	2.7	3.5	3.5	4.0	1.8	2.3	3.5	3.9	3.2
Median, renter occupied units.....	2.7	3.3	3.1	3.4	3.5	2.1	2.3	5.3	2.3	3.9	1.9	2.5	4.1	4.2	3.6
Units with roomers, boarders, or lodgers.....	25	20	17	16	26	4	23	4	22	5	1	15	6	1	30
PERSONS PER ROOM															
1.00 or less.....	624	964	452	479	1 016	229	1 528	356	1 239	610	576	688	427	365	819
1.01 to 1.50.....	134	219	127	72	244	17	53	2	51	34	—	74	46	30	143
1.51 or more.....	110	134	123	68	164	3	9	4	8	7	—	29	14	4	56
Units with all plumbing facilities—1.01 or more.....	243	342	246	127	401	20	62	6	59	41	—	102	60	34	195
VALUE															
Specified owner occupied units ¹	402	784	360	370	756	99	1 087	345	931	580	407	374	276	309	604
Less than \$5,000.....	78	38	64	90	61	4	—	—	1	—	—	67	1	—	17
\$5,000 to \$7,499.....	115	103	98	71	90	5	14	—	—	—	—	112	2	—	51
\$7,500 to \$9,999.....	104	304	98	46	216	16	48	—	14	—	—	87	7	—	115
\$10,000 to \$14,999.....	90	276	83	57	291	60	433	1	265	46	25	83	125	110	373
\$15,000 to \$19,999.....	12	48	12	30	68	10	347	—	366	271	176	17	92	165	41
\$20,000 to \$24,999.....	1	10	—	50	15	2	112	6	156	183	137	5	37	20	4
\$25,000 to \$34,999.....	1	5	—	23	12	1	94	36	108	72	61	—	10	10	7
\$35,000 to \$49,999.....	—	—	2	—	2	—	20	172	14	5	8	—	1	2	1
\$50,000 or more.....	1	—	3	3	1	1	19	130	6	—	—	2	1	—	1
Median.....	\$7 700	\$9 600	\$8 000	\$8 800	\$10 100	\$11 700	\$15 500	\$46 300	\$16 900	\$19 500	\$20 100	\$7 700	\$15 100	\$16 000	\$11 200
CONTRACT RENT															
Specified renter occupied units ²	450	470	325	200	544	121	474	9	355	66	30	391	67	70	375
Less than \$30.....	43	39	3	11	8	2	2	—	3	—	—	5	—	—	27
\$30 to \$39.....	70	20	30	20	21	3	—	2	1	—	—	11	—	1	20
\$40 to \$59.....	205	110	145	74	265	14	44	—	5	1	—	104	1	2	55
\$60 to \$79.....	95	149	117	47	177	30	128	—	26	2	—	159	4	10	93
\$80 to \$99.....	10	87	23	10	52	18	108	1	41	3	—	60	3	7	85
\$100 to \$149.....	1	30	1	11	8	51	152	1	217	28	12	40	50	34	83
\$150 to \$199.....	—	—	—	—	—	—	23	1	18	24	9	—	1	12	1
\$200 to \$249.....	—	—	—	—	—	—	4	—	13	5	—	—	—	—	—
\$250 or more.....	—	—	—	—	—	—	—	—	26	—	—	—	—	—	—
No cash rent.....	26	12	6	24	12	3	13	1	5	3	3	12	7	3	11
Median.....	\$50	\$67	\$58	\$54	\$58	\$88	\$89	\$150	\$130	\$147	\$153	\$67	\$116	\$123	\$78

¹Limited to one-family homes on less than 10 acres and no business on property.

²Excludes one-family homes on 10 acres or more.

Table H-1. **Occupancy, Utilization, and Financial Characteristics of Housing Units: 1970—Continued**

(For minimum base for derived figures (percent, median, etc.) and meaning of symbols, see text)

Census Tracts	Balance of Kern County—Con.														
	Tract 0032.01	Tract 0032.02	Tract 0033.01	Tract 0033.02	Tract 0034	Tract 0035	Tract 0036	Tract 0037	Tract 0038	Tract 0039	Tract 0040	Tract 0041	Tract 0042	Tract 0043	Tract 0044
All housing units	789	753	1 424	1 314	1 377	1 786	1 702	793	1 441	430	803	1 724	366	241	2 435
Vacant—seasonal and migratory.....	7	—	4	3	1	—	1	39	—	—	4	9	6	—	13
All year-round housing units	782	753	1 420	1 311	1 376	1 786	1 701	754	1 441	430	799	1 715	360	241	2 422
TENURE, RACE, AND VACANCY STATUS															
Owner occupied.....	324	471	721	481	904	1 004	1 140	314	978	96	357	1 024	150	115	1 262
Cooperative and condominium.....	—	—	—	—	—	—	—	—	—	—	—	—	—	—	—
White.....	316	463	716	478	897	996	1 133	286	971	96	343	1 004	142	112	1 118
Negro.....	4	5	—	—	—	—	—	23	2	—	4	—	—	—	124
Renter occupied.....	383	242	567	287	333	516	402	365	406	274	412	598	180	110	1 087
White.....	369	233	562	275	331	508	397	296	399	263	385	565	166	107	955
Negro.....	9	5	—	1	—	—	1	65	4	8	6	—	8	3	110
Vacant year-round.....	75	40	132	543	139	266	159	75	57	60	30	93	30	16	73
For sale only.....	1	—	18	13	18	25	27	3	2	—	5	27	—	—	8
Vacant less than 6 months.....	—	—	6	12	13	9	23	—	—	—	2	24	—	—	8
Median price asked.....	—	—	\$5000	\$10 500	\$8 600	\$17 900	\$5 900	—	—	—	—	\$16 000	—	—	\$16 700
For rent.....	27	21	42	18	106	179	86	35	19	21	15	37	12	—	36
Vacant less than 2 months.....	10	16	26	10	69	79	54	9	10	8	9	33	6	—	31
Median rent asked.....	\$53	\$66	\$53	\$93	\$67	\$68	\$63	\$53	\$64	\$75	\$55	\$65	\$50	—	\$53
Other.....	47	19	72	512	15	62	46	37	36	39	10	29	18	15	29
LACKING SOME OR ALL PLUMBING FACILITIES															
All units.....	43	10	23	33	6	7	11	36	22	18	93	30	35	3	194
Owner occupied.....	8	4	9	5	3	5	10	8	9	1	13	12	11	2	19
Negro.....	—	—	—	—	—	—	—	—	—	—	—	—	—	—	5
Renter occupied.....	28	6	7	6	2	1	—	21	7	4	67	16	15	1	168
Negro.....	1	3	—	—	—	—	—	14	—	—	—	—	—	—	20
Vacant year-round.....	7	—	7	22	1	1	1	7	6	13	13	2	9	—	7
For sale only.....	—	—	1	—	—	—	—	—	—	—	1	—	—	—	—
For rent.....	1	—	—	—	—	—	1	6	2	—	12	2	5	—	6
COMPLETE KITCHEN FACILITIES AND ACCESS															
Lacking complete kitchen facilities.....	11	24	40	22	4	85	5	19	18	58	21	16	15	9	163
Access only through other living quarters.....	—	—	—	—	—	—	—	—	—	1	—	1	—	—	7
ROOMS															
1 room.....	16	4	6	26	9	10	10	11	3	3	25	17	6	2	105
2 rooms.....	45	27	38	96	9	47	15	32	21	8	78	74	13	4	169
3 rooms.....	65	111	87	236	96	186	120	77	123	44	95	198	37	8	308
4 rooms.....	189	192	341	428	393	447	461	202	236	174	273	362	83	35	541
5 rooms.....	234	281	489	341	525	508	635	224	582	127	174	634	93	79	740
6 rooms.....	146	94	312	138	251	412	325	136	331	42	109	284	75	67	383
7 rooms.....	59	39	101	31	72	129	93	46	114	15	26	103	33	21	117
8 rooms.....	13	4	30	12	15	28	24	20	20	11	12	28	10	14	46
9 rooms or more.....	15	1	16	3	6	19	18	6	11	6	7	15	10	11	13
Median.....	4.8	4.7	5.0	4.2	4.8	4.9	4.9	4.7	5.1	4.4	4.2	4.8	4.9	5.4	4.6
All occupied housing units	707	713	1 288	768	1 237	1 520	1 542	679	1 384	370	769	1 622	330	225	2 349
PERSONS															
1 person.....	113	97	172	133	208	314	305	104	139	19	120	236	38	19	376
2 persons.....	192	212	354	274	452	498	537	174	339	90	224	479	77	59	604
3 persons.....	99	130	224	101	195	247	261	124	241	56	106	319	58	40	409
4 persons.....	120	116	201	132	209	235	218	102	302	71	130	260	46	38	372
5 persons.....	66	74	165	65	106	138	117	75	200	49	87	173	44	34	228
6 persons or more.....	117	84	172	63	67	88	104	100	163	85	102	155	67	35	360
Median, all occupied units.....	3.0	2.9	3.0	2.4	2.4	2.4	2.4	3.0	3.4	3.8	2.9	2.8	3.4	3.4	3.0
Median, owner occupied units.....	2.7	2.8	2.7	2.3	2.3	2.5	2.3	3.1	3.5	2.5	2.5	2.9	2.9	2.9	3.0
Median, renter occupied units.....	3.3	3.0	3.4	3.0	2.9	2.1	2.9	2.9	3.2	4.1	3.2	2.7	3.7	3.9	3.0
Units with roomers, boarders, or lodgers.....	7	11	6	15	12	13	10	6	10	4	3	12	4	1	35
PERSONS PER ROOM															
1.00 or less.....	588	614	1 134	668	1 181	1 467	1 451	576	1 260	278	595	1 439	259	197	1 868
1.01 to 1.50.....	76	73	119	74	43	45	76	79	96	51	91	122	39	20	230
1.51 or more.....	43	26	35	26	13	8	15	24	28	41	83	61	32	8	251
Units with all plumbing facilities—1.01 or more.....	113	99	153	98	56	52	91	98	123	90	136	180	64	26	357
VALUE															
Specified owner occupied units ¹	160	373	611	347	850	984	1 098	234	794	57	290	977	80	54	1 205
Less than \$5,000.....	10	32	200	21	66	48	264	25	16	11	101	26	23	4	92
\$5,000 to \$7,499.....	14	43	152	27	169	85	224	36	29	17	74	73	14	1	134
\$7,500 to \$9,999.....	10	50	81	47	192	79	156	24	43	9	38	104	10	1	149
\$10,000 to \$14,999.....	41	160	80	104	259	171	213	64	211	5	24	407	13	10	392
\$15,000 to \$19,999.....	37	57	68	76	135	259	140	41	239	4	18	213	10	25	235
\$20,000 to \$24,999.....	15	23	23	39	18	166	52	19	127	—	14	56	3	8	111
\$25,000 to \$34,999.....	21	5	3	27	10	137	34	11	106	4	16	48	6	5	60
\$35,000 to \$49,999.....	6	3	4	5	1	27	12	11	21	3	3	32	1	—	23
\$50,000 or more.....	6	—	—	1	—	12	3	3	2	4	2	18	—	—	9
Median.....	\$15 700	\$11 700	\$6 700	\$13 400	\$10 000	\$17 100	\$8 500	\$12 600	\$16 800	\$7 600	\$6 500	\$13 600	\$8 300	\$17 700	\$12 800
CONTRACT RENT															
Specified renter occupied units ²	252	225	354	251	332	516	399	277	336	153	359	593	89	35	1 077
Less than \$30.....	17	11	73	8	2	7	7	12	15	29	7	10	8	1	33
\$30 to \$39.....	12	7	12	1	7	21	13	23	11	3	11	2	9	1	179
\$40 to \$59.....	98	38	87	13	81	124	87	76	69	13	179	119	25	5	350
\$60 to \$79.....	59	99	46	29	132	148	142	39	73	47	106	254	13	8	260
\$80 to \$99.....	6	30	21	70	62	49	73	9	59	32	8	87	7	1	92
\$100 to \$149.....	13	27	12	104	27	114	50	8	65	—	6	69	6	9	112
\$150 to \$199.....	3	1	4	5	—	15	7	—	11	—	—	5	1	1	9
\$200 to \$249.....	—	—	—	1	—	4	2	—	2	—	—	4	—	—	1
\$250 or more.....	—	—	—	—	—	—	—	—	—	—	—	—	—	—	1
No cash rent.....	44	12	99	20	21	34	18	110	31	29	42	43	20	8	40
Median.....	\$56	\$69	\$52	\$98	\$68	\$69	\$69	\$52	\$76	\$73	\$56	\$69	\$55	\$76	\$58

¹Limited to one-family homes on less than 10 acres and no business on property.

²Excludes one-family homes on 10 acres or more.

Table H-1. **Occupancy, Utilization, and Financial Characteristics of Housing Units: 1970—Continued**

[For minimum base for derived figures (percent, median, etc.) and meaning of symbols, see text]

Census Tracts	Balance of Kern County—Con.														
	Tract 0045	Tract 0046	Tract 0047	Tract 0048	Tract 0049	Tract 0050	Tract 0051.01	Tract 0051.02	Tract 0052	Tract 0053	Tract 0054	Tract 0055.01	Tract 0055.02	Tract 0056	Tract 0057
All housing units	511	830	1 244	1 632	970	1 752	614	485	3 186	3 400	2 973	680	2 146	982	2 304
Vacant—seasonal and migratory	52	52	2	57	1	23	27	—	15	—	1	—	9	—	—
All year-round housing units	459	778	1 242	1 575	969	1 729	587	485	3 171	3 400	2 972	680	2 137	982	2 304
TENURE, RACE, AND VACANCY STATUS															
Owner occupied	109	271	610	766	607	984	271	413	1 672	27	1 984	499	1 003	566	130
Cooperative and condominium	—	—	—	—	—	—	—	—	—	—	—	—	—	—	—
White	108	206	586	490	584	947	269	411	1 662	26	1 947	498	979	560	128
Negro	1	15	—	77	—	—	—	—	—	1	26	—	14	2	1
Renter occupied	315	452	574	678	311	664	155	56	574	3 142	804	124	705	338	2 110
White	304	368	543	450	282	615	144	56	554	2 994	772	120	666	325	1 887
Negro	5	12	2	89	5	4	—	—	—	69	23	1	21	3	192
Vacant year-round	35	55	58	131	51	81	161	16	925	231	184	57	429	78	64
For sale only	1	7	3	4	7	8	3	1	19	—	36	6	19	2	—
Vacant less than 6 months	—	5	—	—	7	4	—	—	11	—	36	4	18	—	—
Median price asked	—	—	—	—	\$12 800	\$17 500	—	—	\$18 800	—	\$25 400	\$15 600	\$21 600	—	—
For rent	7	23	35	46	33	49	11	1	45	228	90	10	97	67	61
Vacant less than 2 months	1	14	19	35	32	46	7	—	16	228	71	8	62	8	61
Median rent asked	—	\$63	\$58	\$56	\$89	\$69	\$30—	—	\$75	\$49	\$106	\$95	\$110	\$91	\$109
Other	27	25	20	81	11	24	147	14	861	3	56	41	313	9	3
LACKING SOME OR ALL PLUMBING FACILITIES															
All units	14	105	57	104	18	35	80	—	155	182	28	55	158	9	10
Owner occupied	4	22	12	6	6	2	13	—	39	1	12	26	44	6	1
Negro	—	4	—	2	—	—	—	—	—	—	1	—	2	—	—
Renter occupied	10	66	28	86	7	22	15	—	20	68	12	8	30	1	9
Negro	—	3	—	13	—	—	—	—	—	9	3	—	2	—	2
Vacant year-round	—	17	17	12	5	11	52	—	96	113	4	21	84	2	—
For sale only	—	3	—	—	—	—	—	—	—	—	—	—	1	—	—
For rent	—	2	13	9	5	10	—	—	2	112	2	—	—	1	—
COMPLETE KITCHEN FACILITIES AND ACCESS															
Lacking complete kitchen facilities	23	119	51	68	4	39	50	—	75	193	61	48	288	38	2
Access only through other living quarters	—	1	—	1	—	3	1	—	1	1	—	—	—	—	—
ROOMS															
1 room	4	65	32	89	8	73	37	—	74	291	42	31	28	5	1
2 rooms	18	19	83	114	55	126	41	3	282	109	115	63	145	27	106
3 rooms	30	52	207	211	45	202	92	18	656	223	377	134	340	125	28
4 rooms	112	169	338	389	211	330	163	174	1 174	1 163	743	211	578	335	269
5 rooms	162	264	346	519	397	537	138	203	687	1 060	848	138	584	294	1 075
6 rooms	93	112	191	178	163	319	86	147	210	394	524	71	341	156	689
7 rooms	24	57	30	52	58	104	18	36	66	112	215	25	79	31	120
8 rooms	10	25	12	12	20	23	7	10	17	38	74	5	29	7	13
9 rooms or more	6	15	3	11	12	15	5	5	5	10	34	2	13	2	3
Median	4.9	4.8	4.4	4.5	4.9	4.7	4.3	5.3	4.0	4.4	4.7	4.0	4.5	4.5	5.2
All occupied housing units	424	723	1 184	1 444	918	1 648	426	469	2 246	3 169	2 788	623	1 708	904	2 240
PERSONS															
1 person	31	114	167	220	95	336	71	19	437	444	475	126	274	128	23
2 persons	99	135	298	275	265	500	181	156	1 203	742	868	229	570	253	413
3 persons	74	94	195	191	178	242	60	91	238	549	467	98	285	162	467
4 persons	80	115	157	223	157	284	45	101	160	671	444	73	236	149	547
5 persons	60	92	139	177	101	165	36	56	128	421	268	49	168	122	396
6 persons or more	80	173	228	358	122	121	33	46	80	342	266	48	175	90	394
Median, all occupied units	3.6	3.7	3.2	3.7	3.1	2.5	2.3	3.2	2.1	3.2	2.6	2.3	2.5	2.9	3.9
Median, owner occupied units	2.8	3.4	3.1	4.1	2.9	2.7	2.2	3.2	2.0	3.7	2.7	2.3	2.4	3.1	3.8
Median, renter occupied units	3.8	3.8	3.2	3.1	3.3	2.3	2.5	2.5	2.3	3.2	2.5	2.1	2.7	2.7	3.9
Units with roomers, boarders, or lodgers	7	19	13	74	10	23	8	3	20	5	44	6	27	16	5
PERSONS PER ROOM															
1.00 or less	338	553	881	1 001	796	1 488	387	445	2 078	2 915	2 573	566	1 498	794	1 947
1.01 to 1.50	62	109	152	248	84	105	28	21	108	216	170	33	131	92	266
1.51 or more	24	61	151	195	38	55	11	3	60	38	45	24	79	18	27
Units with all plumbing facilities—1.01 or more	82	162	283	432	119	158	34	24	160	252	215	52	195	109	291
VALUE															
Specified owner occupied units ¹	32	136	584	731	574	895	123	324	934	—	1 456	189	578	492	13
Less than \$5,000	14	12	92	48	15	9	4	—	21	—	23	20	50	29	4
\$5,000 to \$7,499	8	11	120	70	28	21	15	—	48	—	52	22	35	55	6
\$7,500 to \$9,999	2	9	83	119	60	57	17	2	53	—	77	22	33	43	1
\$10,000 to \$14,999	6	67	172	286	245	220	39	29	219	—	324	55	190	227	1
\$15,000 to \$19,999	2	20	80	136	142	265	30	187	291	—	331	32	142	92	1
\$20,000 to \$24,999	—	3	24	30	37	197	9	74	150	—	252	21	77	34	—
\$25,000 to \$29,999	—	6	7	15	19	82	6	30	101	—	262	9	36	12	—
\$30,000 to \$34,999	—	4	3	23	17	30	3	1	41	—	120	8	14	—	—
\$35,000 to \$49,999	—	4	3	4	11	14	—	1	10	—	15	—	1	—	—
\$50,000 or more	—	—	—	—	—	—	—	—	—	—	—	—	—	—	—
Median	\$5 600	\$12 200	\$9 900	\$11 900	\$13 800	\$17 500	\$12 300	\$18 700	\$17 000	—	\$18 900	\$12 900	\$14 600	\$12 600	\$6 000
CONTRACT RENT															
Specified renter occupied units ²	126	272	544	673	309	660	102	44	534	3 117	795	113	614	338	2 097
Less than \$30	14	20	13	36	2	16	19	4	42	9	8	6	27	9	3
\$30 to \$39	4	6	19	35	1	17	12	1	12	11	7	2	7	8	—
\$40 to \$59	9	26	238	304	43	142	19	2	56	167	32	10	42	33	—
\$60 to \$79	10	50	167	188	114	209	13	1	114	400	117	20	73	105	32
\$80 to \$99	1	31	51	54	70	135	3	1	95	951	137	31	71	97	25
\$100 to \$149	9	14	24	18	62	94	2	9	124	997	314	26	189	69	261
\$150 to \$199	—	—	1	—	2	13	2	7	12	171	88	3	118	1	14
\$200 to \$249	—	2	—	1	1	1	—	1	3	7	24	—	2	—	1
\$250 or more	—	—	—	—	—	2	—	—	—	—	4	—	—	—	—
No cash rent	79	123	31	37	14	31	32	18	76	404	64	15	83	16	1 761
Median	\$53	\$67	\$59	\$57	\$78	\$73	\$44	\$125	\$81	\$97	\$109	\$88	\$121	\$81	\$111

¹Limited to one-family homes on less than 10 acres and no business on property.

²Excludes one-family homes on 10 acres or more.

Table H-1. **Occupancy, Utilization, and Financial Characteristics of Housing Units: 1970—Continued**

(for minimum base for derived figures (percent, median, etc.) and meaning of symbols, see text)

Census Tracts	Balance of Kern County—Con.							Totals for split tracts					
	Tract 0058	Tract 0059	Tract 0060	Tract 0061	Tract 0062	Tract 0063	Tract 0064	Tract 0005	Tract 0006	Tract 0007	Tract 0009.01	Tract 0009.04	Tract 0012
All housing units	886	1 006	677	1 477	977	1 707	2 504	1 129	893	1 845	1 032	1 097	2 123
Vacant—seasonal and migratory.....	5	—	10	—	24	17	2	—	—	—	—	—	1
All year-round housing units	881	1 006	667	1 477	953	1 690	2 502	1 129	893	1 845	1 032	1 097	2 122
TENURE, RACE, AND VACANCY STATUS													
Owner occupied.....	466	513	203	933	276	824	1 409	892	314	1 526	778	736	876
Cooperative and condominium.....	—	—	—	—	—	5	—	—	27	—	—	—	—
White.....	459	507	200	922	270	780	1 331	880	306	1 510	768	721	856
Negro.....	4	1	—	—	—	15	—	5	—	2	3	2	1
Renter occupied.....	356	427	203	464	586	775	982	182	530	274	216	298	1 113
White.....	339	422	188	450	556	726	956	177	510	271	211	287	1 085
Negro.....	13	2	8	2	9	12	—	2	4	—	1	2	5
Vacant year-round.....	59	66	261	80	91	91	111	55	49	45	38	63	133
For sale only.....	5	6	—	4	8	7	17	11	2	16	5	10	8
Vacant less than 6 months.....	5	6	—	—	2	2	17	10	—	13	5	6	5
Median price asked.....	\$13 800	\$18 800	—	—	\$5000—	\$8 100	\$9 200	\$27 500	—	\$17 500	\$32 500	\$26 000	\$11 300
For rent.....	38	40	8	28	41	53	51	17	32	17	26	49	96
Vacant less than 2 months.....	21	25	3	25	30	29	36	3	32	12	12	45	92
Median rent asked.....	\$78	\$73	\$95	\$71	\$30	\$54	\$63	\$71	\$83	\$86	\$150	\$114	\$79
Other.....	16	20	253	48	42	31	43	27	15	12	7	4	29
LACKING SOME OR ALL PLUMBING FACILITIES													
All units.....	9	12	211	9	29	45	69	13	5	7	1	1	9
Owner occupied.....	5	2	28	—	2	5	9	10	4	6	—	—	5
Negro.....	—	—	—	—	—	1	—	2	—	—	—	—	—
Renter occupied.....	3	9	11	3	23	29	53	—	1	1	1	1	3
Negro.....	—	—	—	—	4	—	—	—	—	—	—	—	—
Vacant year-round.....	1	1	172	1	4	11	7	3	—	—	—	—	1
For sale only.....	—	—	—	—	—	—	—	—	—	—	—	—	—
For rent.....	—	—	—	1	2	6	1	—	—	—	—	—	1
COMPLETE KITCHEN FACILITIES AND ACCESS													
Lacking complete kitchen facilities.....	10	43	164	12	54	25	50	14	6	4	2	—	12
Access only through other living quarters.....	—	—	—	—	—	—	3	—	—	—	—	—	1
ROOMS													
1 room.....	11	22	108	6	13	27	48	5	8	6	1	—	19
2 rooms.....	44	80	67	50	35	119	187	21	72	15	4	2	122
3 rooms.....	187	156	80	147	106	258	366	74	213	45	25	40	441
4 rooms.....	234	237	125	302	296	523	755	175	333	161	144	219	668
5 rooms.....	221	299	155	653	248	459	783	321	190	702	222	391	630
6 rooms.....	135	164	70	239	166	231	279	370	58	568	321	336	194
7 rooms.....	36	40	43	53	46	56	59	129	12	225	184	85	36
8 rooms.....	11	5	6	19	25	12	20	24	4	69	87	22	9
9 rooms or more.....	2	3	13	8	18	5	5	10	3	54	44	2	3
Median.....	4.3	4.5	4.1	4.9	4.6	4.3	4.4	5.4	4.0	5.5	5.9	5.2	4.2
All occupied housing units	822	940	406	1 397	862	1 599	2 391	1 074	844	1 800	994	1 034	1 989
PERSONS													
1 person.....	166	208	68	177	79	221	328	86	276	259	62	100	541
2 persons.....	266	290	114	401	179	449	619	279	285	742	264	301	623
3 persons.....	130	134	70	247	157	262	381	180	118	334	196	203	311
4 persons.....	109	143	63	259	143	226	346	225	78	241	218	225	229
5 persons.....	81	85	36	160	127	169	251	182	35	124	141	110	123
6 persons or more.....	70	80	55	153	177	272	466	122	52	100	113	95	162
Median, all occupied units.....	2.4	2.4	2.8	3.0	3.6	3.0	3.2	3.5	2.0	2.4	3.4	3.1	2.2
Median, owner occupied units.....	2.5	2.5	2.5	3.1	3.3	2.9	3.2	3.5	2.0	2.3	3.7	3.2	2.4
Median, renter occupied units.....	2.3	2.2	3.1	2.8	3.8	3.1	3.1	3.1	2.1	2.5	2.5	2.7	2.1
Units with roomers, boarders, or lodgers.....	8	10	7	12	12	14	27	14	18	13	11	42	48
PERSONS PER ROOM													
1.00 or less.....	743	851	336	1 244	653	1 246	1 778	995	774	1 757	961	970	1 792
1.01 to 1.50.....	64	74	27	124	115	191	314	66	48	37	30	59	141
1.51 or more.....	15	15	43	29	94	162	299	13	22	6	3	5	56
Units with all plumbing facilities—1.01 or more.....	77	89	51	151	202	338	590	77	69	43	33	64	197
VALUE													
Specified owner occupied units ¹	316	448	115	845	172	782	1 319	738	249	1 509	738	723	854
Less than \$5,000.....	—	9	19	20	51	146	321	11	23	—	—	—	38
\$5,000 to \$7,499.....	11	21	8	50	41	146	282	19	34	7	—	—	94
\$7,500 to \$9,999.....	24	49	5	99	17	150	225	19	63	36	—	8	177
\$10,000 to \$14,999.....	116	187	10	319	21	203	316	93	89	468	15	189	442
\$15,000 to \$19,999.....	125	123	19	267	19	79	116	163	28	536	89	218	79
\$20,000 to \$24,999.....	30	30	11	99	13	32	34	121	10	224	145	138	10
\$25,000 to \$34,999.....	5	24	21	41	9	18	15	245	1	148	250	125	9
\$35,000 to \$49,999.....	5	4	17	9	1	7	6	57	1	55	156	37	3
\$50,000 or more.....	—	1	5	1	—	1	4	10	—	35	83	8	2
Median.....	\$15 200	\$13 600	\$19 200	\$14 000	\$7 100	\$9 200	\$8 100	\$22 600	\$10 200	\$16 800	\$29 800	\$18 500	\$11 100
CONTRACT RENT													
Specified renter occupied units ²	348	425	75	461	420	731	950	169	528	274	211	297	1 106
Less than \$30.....	7	12	7	14	55	26	20	10	7	2	3	1	6
\$30 to \$39.....	4	9	8	9	28	62	44	4	4	2	—	—	24
\$40 to \$59.....	29	72	17	98	126	354	362	34	85	12	—	1	145
\$60 to \$79.....	87	134	2	157	32	198	317	43	169	44	2	8	397
\$80 to \$99.....	90	107	8	92	13	52	120	27	151	48	1	21	335
\$100 to \$149.....	114	69	2	72	10	11	40	21	73	123	64	211	173
\$150 to \$199.....	5	2	1	9	1	—	1	3	25	26	95	26	4
\$200 to \$249.....	—	—	—	—	—	—	—	3	1	3	39	21	—
\$250 or more.....	—	—	—	—	—	—	—	2	1	—	3	2	—
No cash rent.....	12	20	30	10	154	28	46	22	12	14	4	6	22
Median.....	\$87	\$76	\$44	\$73	\$48	\$55	\$61	\$70	\$79	\$108	\$168	\$117	\$78

¹Limited to one-family homes on less than 10 acres and no business on property.

²Excludes one-family homes on 10 acres or more.

Table H-1. **Occupancy, Utilization, and Financial Characteristics of Housing Units: 1970—Continued**

(For minimum base for derived figures (percent, median, etc.) and meaning of symbols, see text)

Census Tracts

	Totals for split tracts—Con.													
	Tract 0013	Tract 0014	Tract 0018	Tract 0019.01	Tract 0021	Tract 0023.02	Tract 0024	Tract 0026	Tract 0027	Tract 0028.02	Tract 0028.03	Tract 0030	Tract 0031.01	Tract 0031.02
All housing units	1 781	1 865	1 647	1 383	908	731	676	1 153	1 948	1 423	960	1 699	1 006	1 364
Vacant—seasonal and migratory.....	5	—	—	—	—	1	1	—	—	—	—	—	1	—
All year-round housing units	1 776	1 865	1 647	1 383	908	730	675	1 153	1 948	1 423	960	1 699	1 005	1 364
TENURE, RACE, AND VACANCY STATUS														
Owner occupied.....	749	663	1 151	908	416	373	397	741	1 237	964	720	1 083	761	1 068
Cooperative and condominium.....	—	—	37	—	6	—	—	—	—	—	—	—	—	—
White.....	717	643	1 130	876	247	324	331	707	1 216	957	700	1 027	744	1 047
Negro.....	—	3	2	9	141	39	29	2	—	—	1	18	4	5
Renter occupied.....	906	1 049	408	433	461	331	225	361	653	414	190	527	138	210
White.....	850	1 014	405	418	254	293	166	329	648	409	184	517	135	204
Negro.....	4	21	—	1	162	24	49	27	1	2	5	5	—	2
Vacant year-round.....	121	153	88	42	31	26	53	51	98	45	50	89	106	86
For sale only.....	9	6	48	10	3	—	—	—	—	—	—	—	—	—
Vacant less than 6 months.....	6	4	48	9	—	—	—	—	—	—	—	—	—	—
Median price asked.....	\$6 800	\$7 500	\$29 600	\$13 400	—	—	\$21 300	—	\$13 400	\$14 400	\$23 500	\$13 300	\$16 400	\$16 800
For rent.....	78	70	32	11	17	16	25	21	29	32	31	49	10	30
Vacant less than 2 months.....	45	46	31	9	16	12	22	18	24	26	26	28	3	27
Median rent asked.....	\$80	\$74	\$179	\$123	\$54	\$55	\$55	\$121	\$104	\$132	\$149	\$67	\$169	\$170
Other.....	34	77	8	21	11	9	20	26	22	5	8	29	45	2
LACKING SOME OR ALL PLUMBING FACILITIES														
All units.....	11	45	5	1	14	17	49	5	2	3	—	10	6	2
Owner occupied.....	4	1	5	1	3	4	16	3	1	3	—	7	2	1
Negro.....	—	—	—	—	2	—	7	—	—	—	—	—	—	—
Renter occupied.....	4	28	—	—	9	8	23	2	1	—	—	2	2	1
Negro.....	—	—	—	—	2	—	8	—	—	—	—	—	—	—
Vacant year-round.....	3	16	—	—	2	5	10	—	—	—	—	1	2	—
For sale only.....	—	—	—	—	—	—	—	—	—	—	—	—	—	—
For rent.....	2	1	—	—	1	4	7	—	—	—	—	—	—	—
COMPLETE KITCHEN FACILITIES AND ACCESS														
Lacking complete kitchen facilities.....	16	49	8	18	16	9	35	8	7	8	—	29	37	1
Access only through other living quarters.....	1	—	—	—	2	—	—	—	—	—	—	—	—	—
ROOMS														
1 room.....	18	27	—	6	17	10	7	6	10	1	—	2	2	2
2 rooms.....	71	115	5	18	97	51	32	18	38	8	—	37	10	3
3 rooms.....	348	380	60	92	205	155	92	80	145	49	4	166	28	32
4 rooms.....	686	606	264	273	257	219	202	291	364	256	140	395	133	118
5 rooms.....	445	474	484	536	224	219	175	514	786	642	284	724	454	653
6 rooms.....	166	166	487	343	80	62	105	191	435	332	339	300	313	466
7 rooms.....	33	57	237	82	22	9	47	42	120	110	149	64	52	76
8 rooms.....	4	20	87	19	2	4	12	10	33	19	36	10	6	12
9 rooms or more.....	5	20	19	14	4	1	3	1	17	6	8	1	7	2
Median.....	4.2	4.2	5.5	5.1	4.0	4.2	4.5	4.9	5.0	5.1	5.7	4.8	5.2	5.3
All occupied housing units	1 655	1 712	1 559	1 341	877	704	622	1 102	1 890	1 378	910	1 610	899	1 278
PERSONS														
1 person.....	424	589	148	293	199	117	96	211	328	154	33	217	45	67
2 persons.....	492	561	440	475	179	142	138	395	618	364	176	417	208	240
3 persons.....	255	225	313	212	132	92	91	191	324	279	182	309	158	232
4 persons.....	164	135	341	174	100	85	81	152	323	314	247	301	225	356
5 persons.....	125	94	190	107	93	70	87	81	198	163	168	181	147	211
6 persons or more.....	195	108	127	80	174	198	129	72	99	104	104	185	116	172
Median, all occupied units.....	2.3	2.0	3.1	2.3	3.0	3.5	3.3	2.4	2.5	3.1	3.8	3.1	3.7	3.8
Median, owner occupied units.....	2.4	2.0	3.5	2.4	3.3	4.0	3.3	2.3	2.6	3.5	4.0	3.1	3.7	3.8
Median, owner occupied units.....	2.3	2.0	2.3	2.0	2.7	3.1	3.4	2.4	2.4	2.3	2.7	2.9	3.5	3.4
Median, renter occupied units.....	2.1	36	21	13	25	17	16	17	27	24	6	22	8	19
Units with roomers, boarders, or lodgers.....	21	36	21	13	25	17	16	17	27	24	6	22	8	19
PERSONS PER ROOM														
1.00 or less.....	1 390	1 575	1 518	1 293	631	453	480	1 023	1 811	1 317	867	1 429	819	1 177
1.01 to 1.50.....	167	91	35	39	134	128	72	62	68	52	36	135	65	95
1.51 or more.....	98	46	6	9	112	123	70	17	11	9	7	46	15	6
Units with all plumbing facilities—1.01 or more.....	264	134	41	48	245	247	129	79	79	61	43	180	80	101
VALUE														
Specified owner occupied units ¹	718	610	1 096	883	402	360	370	701	1 202	952	711	1 052	622	1 015
Less than \$5,000.....	65	27	—	5	78	64	90	4	—	1	1	67	7	3
\$5,000 to \$7,499.....	186	99	2	22	115	98	71	11	17	1	—	116	2	—
\$7,500 to \$9,999.....	194	132	13	48	104	98	46	90	51	14	2	100	8	7
\$10,000 to \$14,999.....	218	242	298	424	83	57	423	490	265	46	530	140	201	201
\$15,000 to \$19,999.....	42	57	198	245	12	30	132	378	372	272	212	257	609	609
\$20,000 to \$24,999.....	6	22	111	84	1	—	—	—	122	163	209	20	146	163
\$25,000 to \$34,999.....	3	21	402	41	—	—	—	—	114	159	3	53	30	30
\$35,000 to \$49,999.....	4	7	55	8	—	—	—	—	18	16	2	10	2	—
\$50,000 or more.....	—	3	17	6	1	3	3	1	22	6	4	2	5	—
Median.....	\$8 900	\$10 800	\$21 700	\$14 500	\$7 700	\$8 000	\$8 800	\$12 700	\$15 400	\$17 000	\$20 800	\$13 000	\$17 500	\$17 100
CONTRACT RENT														
Specified renter occupied units ²	904	1 049	407	433	459	327	201	361	650	413	190	527	130	209
Less than \$30.....	9	16	4	3	45	3	11	4	3	4	—	5	1	—
\$30 to \$39.....	31	25	1	3	70	30	20	3	1	1	—	109	5	7
\$40 to \$59.....	181	220	8	35	205	147	74	26	57	5	1	168	10	10
\$60 to \$79.....	257	354	17	68	96	117	47	95	168	26	2	83	10	10
\$80 to \$99.....	196	186	37	110	12	23	10	90	176	41	3	66	77	77
\$100 to \$149.....	185	197	162	184	4	1	11	130	189	245	72	122	26	96
\$150 to \$199.....	17	23	124	16	—	—	3	6	34	46	93	11	1	1
\$200 to \$249.....	3	1	32	—	—	—	—	—	4	13	14	—	—	—
\$250 or more.....	—	—	12	—	—	—	—	—	—	26	5	17	10	7
No cash rent.....	25	27	10	13	27	6	25	7	18	6	5	74	\$119	\$148
Median.....	\$77	\$73	\$142	\$98	\$50	\$58	\$54	\$88	\$89	\$133	\$158	\$74	\$119	\$148

¹Limited to one-family homes on less than 10 acres and no business on property.

²Excludes one-family homes on 10 acres or more.

Table H-2. Structural, Equipment, and Financial Characteristics of Housing Units: 1970

[Data based on sample, see text. For minimum base for derived figures (percent, median, etc.) and meaning of symbols, see text]

Census Tracts	Kern County			Bakersfield								
	Total	Bakersfield	Balance	Tract 0005	Tract 0006	Tract 0007	Tract 0008	Tract 0009.01	Tract 0009.02	Tract 0009.03	Tract 0009.04	Tract 0012
All year-round housing units	109 815	24 512	85 303	56	701	731	1 653	545	1 183	999	193	326
UNITS IN STRUCTURE												
1 (includes mobile home or trailer).....	96 635	19 624	77 011	56	454	714	1 583	349	1 042	896	-	263
2.....	4 500	1 112	3 388	-	45	6	5	-	-	-	-	4
3 and 4.....	2 771	1 189	1 582	-	86	-	29	-	24	20	5	41
5 to 49.....	5 525	2 341	3 184	-	116	11	36	121	117	83	188	18
50 or more.....	384	246	138	-	-	-	-	75	-	-	-	-
YEAR STRUCTURE BUILT												
1969 to March 1970.....	3 797	1 096	2 701	4	22	-	-	75	26	38	-	14
1965 to 1968.....	9 359	1 832	7 527	11	96	4	35	229	54	210	35	14
1960 to 1964.....	16 925	4 266	12 659	19	125	22	50	225	621	727	158	31
1950 to 1959.....	34 753	7 381	27 372	13	81	258	1 553	16	482	24	-	49
1940 to 1949.....	22 087	4 226	17 861	-	96	212	15	-	-	-	-	98
1939 or earlier.....	22 894	5 711	17 183	9	281	235	-	-	-	-	-	134
HEATING EQUIPMENT												
Steam or hot water.....	1 971	99	1 872	-	-	-	-	-	-	4	-	-
Warm air furnace.....	33 728	9 942	23 786	38	124	406	898	518	1 092	941	188	22
Built-in electric units.....	2 986	238	2 748	-	10	-	5	5	-	14	5	10
Floor, wall, or pipeless furnace.....	47 135	11 572	35 563	18	497	288	630	22	31	26	-	239
Other means or not heated.....	23 995	2 661	21 334	-	70	37	120	-	60	14	-	55
BASEMENT												
All units with basement.....	7 558	2 110	5 448	9	10	123	59	22	5	31	5	35
One-family houses with basement.....	6 802	1 618	5 184	9	10	117	59	5	-	31	-	30
SELECTED EQUIPMENT												
With more than 1 bathroom.....	34 519	9 967	24 552	15	84	346	1 162	440	1 079	912	8	67
With public water supply.....	101 305	24 483	76 822	46	683	745	1 644	542	1 183	1 002	202	336
With public sewer.....	81 738	24 277	57 461	21	683	745	1 644	542	1 183	1 002	202	336
With air conditioning.....	38 076	10 211	27 865	49	209	204	700	513	937	677	70	65
Room unit(s).....	11 208	2 489	8 719	32	111	50	96	13	29	16	36	35
Central system.....	26 868	7 722	19 146	17	98	154	604	500	908	661	34	30
All occupied housing units	101 450	23 073	78 577	51	637	737	1 626	503	1 152	995	156	321
YEAR MOVED INTO UNIT												
1968 to March 1970.....	39 498	8 471	31 027	19	383	136	374	281	349	328	156	167
1965 to 1967.....	19 518	4 282	15 236	12	69	101	281	159	270	239	-	37
1960 to 1964.....	18 324	4 338	13 986	20	76	121	312	63	323	428	-	13
1950 to 1959.....	15 842	3 779	12 063	-	40	243	653	-	210	-	-	44
1949 or earlier.....	8 468	2 203	6 265	-	69	136	6	-	-	-	-	60
AUTOMOBILES AVAILABLE												
1.....	47 307	9 791	37 516	12	368	375	491	164	452	224	129	176
2.....	34 977	8 262	26 715	39	155	283	796	275	541	585	17	43
3 or more.....	8 401	1 883	6 518	-	47	46	305	64	143	186	-	-
None.....	10 965	3 137	7 828	-	67	33	34	-	16	-	10	102
GROSS RENT												
Specified renter occupied units¹	38 922	8 810	30 112	...	423	113	244	190	211	173	142	186
Less than \$40.....	709	70	639	...	-	-	-	-	-	-	-	-
\$40 to \$59.....	3 877	849	3 028	...	29	-	-	-	-	-	-	-
\$60 to \$79.....	7 617	1 614	6 003	...	84	21	-	-	-	-	-	24
\$80 to \$99.....	8 250	1 951	6 299	...	118	18	18	4	4	-	-	77
\$100 to \$149.....	10 218	2 548	7 670	...	147	43	65	45	67	61	142	81
\$150 to \$199.....	3 212	1 275	1 937	...	39	21	131	108	85	70	-	-
\$200 to \$249.....	527	216	311	...	-	-	10	28	34	26	-	-
\$250 or more.....	196	64	132	...	-	4	-	12	11	-	-	-
No cash rent.....	4 316	223	4 093	...	6	6	20	5	9	5	-	4
Median.....	\$92	\$98	\$90	...	\$97	\$114	\$161	\$170	\$168	\$166	\$116	\$96
GROSS RENT AS PERCENTAGE OF INCOME BY INCOME												
Specified renter occupied units¹	38 922	8 810	30 112	...	423	113	244	190	211	173	142	186
Less than \$5,000.....	16 529	4 141	12 388	...	178	49	53	22	42	31	41	90
Less than 20 percent.....	1 489	251	1 238	...	10	-	-	-	-	-	-	-
20 to 24 percent.....	1 622	401	1 221	...	16	5	-	-	-	-	-	8
25 to 34 percent.....	3 523	814	2 709	...	43	6	-	-	5	-	-	23
35 percent or more.....	7 620	2 328	5 292	...	88	32	39	13	37	26	35	55
Not computed.....	2 275	347	1 928	...	21	6	14	9	5	6	6	4
Median.....	35.0+	35.0+	35.0+	...	35.0+	35.0+	35.0+	...	35.0+	35.0+	35.0+	35.0+
\$5,000 to \$9,999.....	12 838	2 670	10 168	...	141	29	76	67	64	46	75	73
Less than 20 percent.....	7 592	1 533	6 059	...	85	21	13	9	17	4	22	45
20 to 24 percent.....	2 037	608	1 429	...	45	4	22	10	9	5	36	23
25 to 34 percent.....	1 070	365	705	...	11	4	31	37	24	19	17	5
35 percent or more.....	181	106	75	...	-	-	5	11	10	13	-	-
Not computed.....	1 958	58	1 900	...	-	-	5	-	4	5	-	-
Median.....	16.9	16.4	16.4	...	17.7	17.8	25.2	28.9	26.7	31.1	22.2	18.3
\$10,000 to \$14,999.....	6 125	1 464	4 661	...	70	24	86	64	57	67	26	14
25 percent or more.....	79	38	41	...	-	4	-	-	6	13	-	-
Not computed.....	610	36	574	...	-	-	-	5	-	-	-	-
Median.....	12.6	14.4	12.0	...	10.6	...	15.6	17.8	18.1	19.9	12.5	...
\$15,000 or more.....	3 430	535	2 895	...	34	11	29	37	48	29	-	9
25 percent or more.....	5	-	5	...	-	-	-	-	-	-	-	-
Not computed.....	273	6	267	...	-	-	6	-	-	-	-	-
Median.....	10.0-	11.1	10.0-	...	10.0	12.1	12.9	12.5	-	...

¹Excludes one-family homes on 10 acres or more.

Table H-2. Structural, Equipment, and Financial Characteristics of Housing Units: 1970—Continued

[Data based on sample, see text. For minimum base for derived figures (percent, median, etc.) and meaning of symbols, see text]

Census Tracts	Bakersfield—Con.													
	Tract 0013	Tract 0014	Tract 0015	Tract 0016	Tract 0017	Tract 0018	Tract 0019.01	Tract 0019.02	Tract 0020	Tract 0021	Tract 0022	Tract 0023.02	Tract 0024	Tract 0026
All year-round housing units	773	1 118	974	724	2 008	489	1 376	1 788	1 650	12	1 563	—	—	878
UNITS IN STRUCTURE														
1 (includes mobile home or trailer).....	570	678	809	332	1 493	425	1 169	1 255	1 436	...	1 100	—	—	872
2.....	26	180	—	92	62	5	107	150	73	...	324	—	—	6
3 and 4.....	104	117	5	107	148	30	72	101	87	...	53	—	—	—
5 to 49.....	73	138	160	193	305	29	28	282	54	...	86	—	—	—
50 or more.....	—	5	—	—	—	—	—	—	—	...	—	—	—	—
YEAR STRUCTURE BUILT														
1969 to March 1970.....	42	75	10	—	122	145	—	29	61	...	6	—	—	6
1965 to 1968.....	63	82	47	5	94	—	49	110	38	...	29	—	—	21
1960 to 1964.....	74	42	41	—	109	—	61	185	119	...	144	—	—	46
1950 to 1959.....	95	30	153	68	496	281	400	172	441	...	565	—	—	218
1940 to 1949.....	89	157	212	105	499	53	438	382	597	...	565	—	—	555
1939 or earlier.....	410	732	511	546	688	10	428	910	394	...	254	—	—	32
HEATING EQUIPMENT														
Steam or hot water.....	—	—	36	—	54	—	—	—	—	...	—	—	—	—
Warm air furnace.....	56	184	150	53	899	201	315	285	109	...	9	—	—	106
Built-in electric units.....	—	18	—	30	31	—	42	19	27	...	11	—	—	—
Floor, wall, or pipeless furnace.....	660	633	516	362	807	283	972	1 261	1 218	...	973	—	—	768
Other means or not heated.....	57	283	272	279	217	5	47	223	296	...	570	—	—	4
BASEMENT														
All units with basement.....	109	162	246	174	458	13	103	331	89	...	23	—	—	13
One-family houses with basement.....	105	110	179	91	270	13	94	293	89	...	14	—	—	13
SELECTED EQUIPMENT														
With more than 1 bathroom.....	141	132	118	49	971	135	309	347	185	...	77	—	—	226
With public water supply.....	799	1 096	979	719	2 012	486	1 376	1 788	1 654	...	1 553	—	—	861
With public sewer.....	799	1 096	979	719	2 012	479	1 376	1 788	1 654	...	1 539	—	—	861
With air conditioning.....	92	221	483	221	1 264	400	349	450	214	...	530	—	—	132
Room unit(s).....	51	39	240	134	308	186	107	207	84	...	383	—	—	47
Central system.....	41	182	243	87	956	214	242	243	130	...	147	—	—	91
All occupied housing units	774	981	937	633	1 880	450	1 334	1 666	1 507	...	1 454	—	—	826
YEAR MOVED INTO UNIT														
1968 to March 1970.....	389	387	333	343	645	216	386	690	529	...	395	—	—	266
1965 to 1967.....	137	217	129	92	293	52	244	195	349	...	228	—	—	183
1960 to 1964.....	95	73	139	36	331	45	183	252	268	...	374	—	—	67
1950 to 1959.....	75	128	154	55	360	109	246	208	223	...	257	—	—	183
1949 or earlier.....	78	176	182	107	251	28	275	321	138	...	200	—	—	127
AUTOMOBILES AVAILABLE														
1.....	456	480	424	349	865	158	767	920	741	...	462	—	—	348
2.....	126	183	181	81	569	259	419	460	369	...	264	—	—	373
3 or more.....	32	—	28	15	133	33	65	47	62	...	13	—	—	31
None.....	160	318	304	188	313	—	83	239	335	...	715	—	—	74
GROSS RENT														
<i>Specified renter occupied units¹</i>	469	632	546	477	740	94	431	940	662	...	849	—	—	253
Less than \$40.....	—	15	11	17	12	—	—	—	—	...	15	—	—	—
\$40 to \$59.....	38	101	133	130	67	—	8	29	—	...	301	—	—	7
\$60 to \$79.....	71	138	156	159	157	—	21	137	202	...	356	—	—	30
\$80 to \$99.....	189	160	153	104	168	5	110	255	260	...	103	—	—	71
\$100 to \$149.....	165	163	63	62	198	22	200	397	177	...	64	—	—	109
\$150 to \$199.....	6	45	8	—	71	28	72	93	5	...	—	—	—	30
\$200 to \$249.....	—	—	—	—	28	28	—	11	—	...	—	—	—	—
\$250 or more.....	—	—	—	—	13	11	—	—	4	...	—	—	—	—
No cash rent.....	—	10	22	5	26	—	20	18	14	...	10	—	—	6
Median.....	\$94	\$87	\$76	\$73	\$95	\$186	\$112	\$104	\$88	...	\$65	—	—	\$105
GROSS RENT AS PERCENTAGE OF INCOME BY INCOME														
<i>Specified renter occupied units¹</i>	469	632	546	477	740	94	431	940	662	...	849	—	—	253
Less than \$5,000.....	206	364	319	330	372	17	184	418	410	...	720	—	—	97
Less than 20 percent.....	26	15	15	16	17	—	8	5	17	...	104	—	—	6
20 to 24 percent.....	21	60	26	52	22	—	5	34	58	...	94	—	—	—
25 to 34 percent.....	55	51	102	79	63	—	38	67	77	...	153	—	—	34
35 percent or more.....	97	212	142	178	233	17	103	294	207	...	321	—	—	47
Not computed.....	7	26	34	5	37	—	30	18	51	...	48	—	—	10
Median.....	34.5	35.0+	35.0	35.0+	35.0+	...	35.0+	35.0+	35.0+	...	34.0	—	—	35.0+
\$5,000 to \$9,999.....	204	183	175	129	224	31	115	303	168	...	119	—	—	105
Less than 20 percent.....	143	127	138	109	120	—	86	186	112	...	108	—	—	67
20 to 24 percent.....	38	36	23	20	66	15	20	61	31	...	11	—	—	22
25 to 34 percent.....	23	10	14	—	12	5	5	47	11	...	—	—	—	16
35 percent or more.....	—	10	—	—	20	11	—	—	—	...	—	—	—	—
Not computed.....	—	—	—	—	6	—	4	9	14	...	—	—	—	—
Median.....	16.9	17.5	16.0	14.0	19.1	26.0	17.7	18.1	17.3	...	14.1	—	—	18.4
\$10,000 to \$14,999.....	43	71	47	13	102	36	106	166	62	...	10	—	—	46
25 percent or more.....	—	—	—	—	5	5	—	—	—	...	—	—	—	—
Not computed.....	—	—	12	—	—	—	5	—	—	...	—	—	—	—
Median.....	12.6	13.3	10.0—	...	15.6	17.1	13.0	12.5	11.0	—	—	12.8
\$15,000 or more.....	16	14	5	5	42	10	26	53	22	...	—	—	—	5
25 percent or more.....	—	—	—	—	—	—	—	—	—	...	—	—	—	—
Not computed.....	—	—	—	—	—	—	—	—	—	...	—	—	—	—
Median.....	10.0—	...	11.6	11.3	—	—	...

¹Excludes one-family homes on 10 acres or more.

Table H-2. Structural, Equipment, and Financial Characteristics of Housing Units: 1970—Continued

[Data based on sample, see text. For minimum base for derived figures (percent, median, etc.) and meaning of symbols, see text]

Census Tracts	Bakersfield—Con.							Balance of Kern County						
	Tract 0027	Tract 0028.02	Tract 0028.03	Tract 0029	Tract 0030	Tract 0031.01	Tract 0031.02	Tract 0001.01	Tract 0001.02	Tract 0002	Tract 0003	Tract 0004	Tract 0005	Tract 0006
All year-round housing units	324	89	285	1 805	835	486	948	1 494	1 189	2 564	1 273	1 429	1 066	191
UNITS IN STRUCTURE														
1 (includes mobile home or trailer)	312	27	154	1 492	835	460	848	1 352	986	2 352	1 222	1 144	1 060	159
2	6	—	—	16	—	5	—	55	67	29	4	31	—	9
3 and 4	—	—	56	4	—	—	100	38	39	76	17	32	6	9
5 to 49	6	62	65	137	—	21	—	49	97	107	24	222	—	14
50 or more	—	—	10	156	—	—	—	—	—	—	6	—	—	—
YEAR STRUCTURE BUILT														
1969 to March 1970	—	68	105	30	—	93	139	11	10	55	9	103	64	5
1965 to 1968	5	—	143	149	—	98	211	143	166	135	46	110	252	—
1960 to 1964	—	15	37	781	13	220	401	179	119	84	68	278	283	23
1950 to 1959	151	—	—	796	816	26	197	317	682	519	428	361	111	32
1940 to 1949	96	—	—	13	—	44	—	229	190	937	336	384	146	46
1939 or earlier	72	6	—	36	6	5	—	615	22	834	386	193	210	85
HEATING EQUIPMENT														
Steam or hot water	—	—	—	—	—	—	5	—	—	5	—	—	—	—
Warm air furnace	52	83	285	1 356	261	368	943	369	586	211	210	383	645	10
Built-in electric units	—	—	—	5	—	6	—	—	35	—	20	76	16	—
Floor, wall, or pipeless furnace	265	—	—	422	568	107	—	951	404	1 990	797	658	236	176
Other means or not heated	7	4	—	22	6	5	—	174	164	358	246	312	169	5
BASEMENT														
All units with basement	6	—	—	36	22	5	21	169	20	180	91	70	32	25
One-family houses with basement	6	—	—	32	22	5	21	159	20	180	88	70	32	25
SELECTED EQUIPMENT														
With more than 1 bathroom	58	6	230	1 236	352	450	832	547	481	298	232	168	666	—
With public water supply	341	85	286	1 805	835	469	948	1 480	1 189	2 564	1 267	1 276	819	201
With public sewer	301	85	279	1 786	835	395	948	1 471	1 182	2 558	1 267	1 310	116	194
With air conditioning	30	85	279	819	400	176	634	458	682	358	96	100	503	67
Room unit(s)	5	—	6	163	64	13	32	100	304	176	49	49	60	60
Central system	25	85	273	656	336	163	602	358	378	182	47	51	443	7
All occupied housing units	327	78	252	1 669	819	421	879	1 454	1 168	2 431	1 219	1 337	1 013	179
YEAR MOVED INTO UNIT														
1968 to March 1970	145	65	176	566	247	201	299	463	369	1 004	539	729	290	100
1965 to 1967	75	—	57	368	147	80	260	269	219	283	163	201	352	32
1960 to 1964	31	13	19	525	141	113	277	187	180	396	162	194	196	19
1950 to 1959	40	—	—	204	284	20	43	266	374	352	182	136	114	21
1949 or earlier	36	—	—	6	—	7	—	269	26	396	173	77	61	7
AUTOMOBILES AVAILABLE														
1	200	38	76	507	276	123	202	773	638	1 357	707	693	351	77
2	79	25	141	905	368	224	502	432	412	616	240	298	536	47
3 or more	11	—	35	196	157	67	167	194	84	116	64	48	57	7
None	37	15	—	61	18	7	8	55	34	342	208	298	69	48
GROSS RENT														
Specified renter occupied units ¹	160	54	118	343	136	63	140	399	293	1 179	555	610	157	93
Less than \$40	—	—	—	—	—	—	—	—	—	—	—	18	5	—
\$40 to \$59	6	—	—	—	—	—	—	48	11	6	51	113	18	5
\$60 to \$79	19	—	—	—	5	5	8	52	42	96	157	198	11	36
\$80 to \$99	37	—	—	86	6	5	—	86	61	335	171	146	45	47
\$100 to \$149	74	—	5	110	58	16	14	164	102	302	171	146	45	47
\$150 to \$199	17	54	97	109	60	21	105	32	77	387	150	102	51	5
\$200 to \$249	—	—	11	18	—	—	6	—	—	28	—	—	—	—
\$250 or more	—	—	5	4	—	—	—	5	—	—	—	—	5	—
No cash rent	7	—	—	16	7	—	7	12	—	—	—	—	—	—
Median	\$105	\$175	\$178	\$139	\$147	\$163	\$171	\$101	\$121	\$87	\$86	\$76	\$97	\$83
GROSS RENT AS PERCENTAGE OF INCOME BY INCOME														
Specified renter occupied units ¹	160	54	118	343	136	63	140	399	293	1 179	555	610	157	93
Less than \$5,000	47	8	5	91	17	10	14	161	104	568	279	410	57	77
Less than 20 percent	6	—	—	—	—	—	—	21	5	18	16	35	5	5
20 to 24 percent	—	—	—	—	—	—	—	—	17	62	30	43	—	5
25 to 34 percent	9	—	—	9	—	—	—	46	20	178	92	106	10	6
35 percent or more	32	8	5	73	10	10	14	82	52	279	106	168	24	52
Not computed	—	—	—	9	7	—	—	12	10	31	35	58	18	9
Median	35.0+	35.0+	35.0+	35.0+	35.0+	33.3	34.2	35.0+	35.0+
\$5,000 to \$9,999	72	10	40	107	44	27	34	167	92	401	205	194	67	5
Less than 20 percent	42	—	—	51	14	5	—	109	30	313	163	162	39	5
20 to 24 percent	24	5	15	29	20	11	7	46	43	47	21	27	11	—
25 to 34 percent	6	5	20	12	5	5	21	12	19	36	11	—	—	—
35 percent or more	—	—	5	4	5	6	6	—	—	—	—	—	5	—
Not computed	—	—	—	11	—	—	—	—	—	—	5	10	5	12
Median	18.1	...	27.5	19.6	22.0	23.9	29.8	17.5	21.9	16.7	16.5	15.4	17.4	...
\$10,000 to \$14,999	38	36	42	108	40	26	58	61	64	155	51	6	27	6
25 percent or more	7	—	5	—	—	—	—	5	—	—	—	—	—	—
Not computed	—	—	—	—	—	—	—	—	—	—	—	—	—	—
Median	13.4	17.9	18.3	15.1	16.0	15.9	17.0	15.1	14.0	11.5	10.4	...	14.0	...
\$15,000 or more	3	—	31	37	35	—	34	10	33	55	20	—	6	5
25 percent or more	—	—	—	—	—	—	—	—	—	—	—	—	—	—
Not computed	—	—	—	—	—	—	—	—	—	—	—	—	—	—
Median	12.0	12.4	11.5	—	11.7	...	12.1	10.0

¹Excludes one-family homes on 10 acres or more.

Table H-2. Structural, Equipment, and Financial Characteristics of Housing Units: 1970—Continued

[Data based on sample, see text. For minimum base for derived figures (percent, median, etc.) and meaning of symbols, see text]

Census Tracts	Balance of Kern County—Con.														
	Tract 0007	Tract 0009.01	Tract 0009.04	Tract 0009.05	Tract 0009.06	Tract 0009.07	Tract 0010	Tract 0011.01	Tract 0011.02	Tract 0011.03	Tract 0012	Tract 0013	Tract 0014	Tract 0018	Tract 0019.01
All year-round housing units	1 079	496	910	833	833	535	723	654	1 426	983	1 796	997	764	1 148	6
UNITS IN STRUCTURE															
1 (includes mobile home or trailer)	1 073	490	842	742	814	535	712	650	1 386	847	1 590	882	712	869	...
2	6	—	23	47	15	—	6	4	36	108	64	11	10	—	...
3 and 4	—	—	—	—	—	—	5	—	4	23	69	26	26	89	...
5 to 49	—	6	45	44	4	—	—	—	—	5	73	78	16	190	...
50 or more	—	—	—	—	—	—	—	—	—	—	—	—	—	—	...
YEAR STRUCTURE BUILT															
1969 to March 1970	4	40	19	—	18	7	5	61	30	15	5	21	15	149	...
1965 to 1968	5	62	43	21	75	—	11	14	34	16	95	53	51	306	...
1960 to 1964	16	245	85	—	223	136	72	17	141	59	159	111	23	237	...
1950 to 1959	188	135	665	413	400	392	472	484	758	190	458	218	96	404	...
1940 to 1949	597	10	93	206	88	—	118	60	399	460	560	256	221	41	...
1939 or earlier	269	4	5	193	29	—	45	18	64	243	519	338	358	11	...
HEATING EQUIPMENT															
Steam or hot water	5	5	—	—	—	—	—	—	—	5	—	386	—	—	...
Warm air furnace	360	487	548	401	427	345	164	102	233	71	185	39	119	711	...
Built-in electric units	5	—	—	8	6	5	5	7	—	—	11	6	—	106	...
Floor, wall, or pipeless furnace	703	—	356	395	228	180	444	480	981	703	1 427	367	503	310	...
Other means or not heated	6	4	6	29	172	5	110	65	212	204	173	199	142	21	...
BASEMENT															
All units with basement	190	5	16	152	10	4	19	39	42	126	123	74	69	22	...
One-family houses with basement	184	5	16	136	10	4	19	39	42	126	118	69	64	10	...
SELECTED EQUIPMENT															
With more than 1 bathroom	512	421	720	437	426	381	204	221	276	77	192	76	50	878	...
With public water supply	1 079	463	937	834	832	540	597	654	1 426	983	1 796	990	771	1 142	...
With public sewer	1 079	456	937	834	811	532	486	629	1 382	983	1 790	990	764	707	...
With air conditioning	461	402	537	328	465	232	259	50	128	107	324	189	157	768	...
Room unit(s)	43	14	39	28	62	106	50	45	27	33	152	52	66	38	...
Central system	418	388	498	300	403	126	209	5	101	74	172	137	91	730	...
All occupied housing units	1 058	456	912	820	788	517	702	637	1 371	924	1 677	903	714	1 105	...
YEAR MOVED INTO UNIT															
1968 to March 1970	178	149	198	230	264	219	211	262	513	380	697	319	375	529	...
1965 to 1967	149	57	149	102	180	124	147	122	253	123	267	104	103	210	...
1960 to 1964	193	176	180	177	199	81	102	82	227	160	302	203	63	167	...
1950 to 1959	280	67	373	211	124	93	206	171	268	93	192	152	108	199	...
1949 or earlier	258	7	12	100	21	—	36	—	110	168	219	125	65	—	...
AUTOMOBILES AVAILABLE															
1	508	59	426	282	376	212	300	218	606	483	970	434	364	378	...
2	414	298	420	324	265	208	291	317	520	227	353	221	170	548	...
3 or more	122	89	59	122	78	77	73	94	128	77	61	38	16	156	...
None	14	10	7	92	69	20	38	8	117	137	293	210	164	23	...
GROSS RENT															
Specified renter occupied units ¹	151	...	150	171	197	82	189	115	399	435	906	410	446	307	...
Less than \$40	—	—	—	—	—	—	5	—	—	12	5	—	22	—	...
\$40 to \$59	—	—	5	—	11	—	20	11	25	22	108	64	59	—	...
\$60 to \$79	19	—	—	41	19	—	17	31	57	98	198	77	140	12	...
\$80 to \$99	29	—	10	35	25	—	29	9	104	169	224	94	104	20	...
\$100 to \$149	42	—	45	47	74	21	63	54	168	110	313	137	104	109	...
\$150 to \$199	40	—	54	35	50	61	36	10	37	8	39	11	6	107	...
\$200 to \$249	15	—	14	—	18	—	5	—	—	—	—	—	—	44	...
\$250 or more	—	—	22	13	—	—	4	—	—	—	—	—	—	5	...
No cash rent	6	—	—	—	—	—	10	—	—	16	19	27	11	10	...
Median	\$125	...	\$164	\$106	\$124	\$166	\$109	\$104	\$102	\$91	\$90	\$88	\$79	\$154	...
GROSS RENT AS PERCENTAGE OF INCOME BY INCOME															
Specified renter occupied units ¹	151	...	150	171	197	82	189	115	399	435	906	410	446	307	...
Less than \$5,000	30	...	32	62	65	25	39	38	156	237	442	187	255	84	...
Less than 20 percent	—	...	—	—	5	—	10	11	9	11	19	5	29	—	...
20 to 24 percent	—	...	5	—	—	—	4	—	8	23	34	15	10	—	...
25 to 34 percent	—	...	—	4	9	—	5	17	21	83	87	56	55	13	...
35 percent or more	23	...	22	58	51	20	14	10	98	99	268	84	146	44	...
Not computed	7	...	5	—	—	5	6	—	20	21	34	27	15	27	...
Median	35.0+	35.0+	35.0+	...	30.0	29.7	35.0+	33.9	35.0+	35.0+	35.0+	35.0+	...
\$5,000 to \$9,999	46	...	50	45	60	27	88	26	170	124	304	162	135	77	...
Less than 20 percent	18	...	10	25	25	—	57	21	109	94	203	104	107	17	...
20 to 24 percent	6	...	13	8	11	16	16	5	41	18	61	37	17	26	...
25 to 34 percent	22	...	9	9	18	11	11	—	20	6	40	15	5	24	...
35 percent or more	—	...	18	3	6	—	—	—	—	—	—	—	—	10	...
Not computed	—	...	—	—	—	—	4	—	—	6	—	—	6	—	...
Median	24.2	...	27.2	18.8	22.3	24.2	17.2	17.6	17.4	17.3	18.0	17.2	12.9	24.1	...
\$10,000 to \$14,999	37	...	32	27	52	19	47	46	58	53	136	45	38	108	...
25 percent or more	—	...	—	—	—	—	4	—	—	—	—	—	—	11	...
Not computed	6	...	—	—	—	—	—	—	—	—	5	—	—	—	...
Median	13.3	...	13.5	12.4	16.8	...	13.4	12.9	14.0	11.2	12.2	10.8	10.0	17.6	...
\$15,000 or more	38	...	36	37	20	11	15	5	15	21	24	16	18	38	...
25 percent or more	—	...	—	—	—	—	—	—	—	—	—	—	—	—	...
Not computed	—	...	—	—	—	—	—	—	—	—	—	—	—	—	...
Median	12.3	...	10.0	12.7	10.5	...

¹Excludes one-family homes on 10 acres or more.

Table H-2. Structural, Equipment, and Financial Characteristics of Housing Units: 1970—Continued

[Data based on sample, see text. For minimum base for derived figures (percent, median, etc.) and meaning of symbols, see text]

Census Tracts	Balance of Kern County—Con.														
	Tract 0021	Tract 0023.01	Tract 0023.02	Tract 0024	Tract 0025	Tract 0026	Tract 0027	Tract 0028.01	Tract 0028.02	Tract 0028.03	Tract 0028.04	Tract 0030	Tract 0031.01	Tract 0031.02	Tract 0031.03
All year-round housing units	921	1 384	729	645	1 468	257	1 632	357	1 326	665	615	875	542	407	1 070
UNITS IN STRUCTURE															
1 (includes mobile home or trailer)	890	1 308	695	645	1 451	167	1 542	352	1 102	660	479	780	538	407	1 032
2	10	18	—	—	12	4	28	5	27	—	67	66	4	—	8
3 and 4	—	12	30	—	5	16	23	—	40	—	27	—	—	—	—
5 to 49	21	46	4	—	—	—	39	—	157	5	42	29	—	—	30
50 or more	—	—	—	—	—	70	—	—	—	—	—	—	—	—	—
YEAR STRUCTURE BUILT															
1969 to March 1970	23	43	12	5	7	—	19	34	14	32	29	10	91	41	40
1965 to 1968	17	53	8	36	115	5	20	105	121	114	121	—	101	67	18
1960 to 1964	46	164	38	83	258	105	142	70	364	489	465	48	291	160	135
1950 to 1959	211	729	313	207	513	65	832	98	691	16	—	149	14	112	455
1940 to 1949	257	212	247	199	368	47	471	22	64	9	—	531	6	22	273
1939 or earlier	367	183	111	115	207	35	148	28	72	5	—	137	39	5	149
HEATING EQUIPMENT															
Steam or hot water	—	—	14	—	—	—	—	6	—	—	—	—	—	—	5
Warm air furnace	—	57	16	24	218	45	526	351	573	623	601	45	393	352	189
Built-in electric units	20	21	44	27	34	9	36	—	22	—	5	67	6	4	18
Floor, wall, or pipeless furnace	340	994	248	236	966	156	1 040	—	690	25	9	615	35	18	589
Other means or not heated	561	312	407	358	250	47	30	—	41	17	—	148	108	33	269
BASEMENT															
All units with basement	96	59	43	29	126	70	164	27	74	16	34	72	—	—	15
One-family houses with basement	96	53	38	29	126	51	154	27	51	16	22	66	—	—	15
SELECTED EQUIPMENT															
With more than 1 bathroom	64	280	39	111	120	32	628	352	545	647	394	53	349	225	271
With public water supply	933	1 384	729	571	1 468	261	1 623	352	1 308	655	632	871	506	374	1 049
With public sewer	920	1 291	729	128	1 331	261	113	227	177	42	627	871	28	33	54
With air conditioning	291	373	652	281	121	26	197	346	443	277	619	118	331	162	345
Room unit(s)	222	133	602	185	87	20	94	6	89	21	17	66	9	44	107
Central system	69	240	50	96	34	6	103	340	354	256	602	52	322	118	238
All occupied housing units	924	1 317	702	563	1 424	230	1 590	337	1 284	651	615	810	505	381	1 018
YEAR MOVED INTO UNIT															
1968 to March 1970	262	512	240	190	467	147	547	128	462	218	209	354	298	180	434
1965 to 1967	174	186	93	129	339	39	278	85	226	236	164	151	112	70	181
1960 to 1964	154	325	226	56	333	7	290	63	335	182	242	137	59	83	198
1950 to 1959	162	223	99	151	191	24	385	54	198	15	—	80	6	42	157
1949 or earlier	172	71	44	37	94	13	90	7	63	—	—	88	30	6	48
AUTOMOBILES AVAILABLE															
1	396	635	279	268	814	137	749	26	506	169	421	384	149	147	397
2	193	432	233	169	379	55	576	220	329	348	146	205	276	173	402
3 or more	51	114	12	61	34	13	162	91	210	128	8	49	80	52	121
None	284	136	178	65	197	25	103	—	39	6	40	172	—	9	98
GROSS RENT															
Specified renter occupied units ¹	443	467	329	202	534	119	474	—	342	66	54	393	70	68	380
Less than \$40	51	11	10	10	13	4	—	—	—	—	—	—	—	—	—
\$40 to \$59	131	35	92	32	94	15	5	—	4	—	—	41	—	—	67
\$60 to \$79	132	134	90	62	199	10	55	—	4	—	—	130	—	—	68
\$80 to \$99	67	110	93	30	141	39	105	—	10	6	5	149	—	—	100
\$100 to \$149	19	134	41	31	83	45	236	—	205	5	15	54	32	33	125
\$150 to \$199	—	37	—	4	—	6	58	—	74	30	20	—	26	35	15
\$200 to \$249	—	—	—	—	—	—	—	—	14	20	—	—	—	—	—
\$250 or more	—	—	—	—	—	—	10	—	27	—	10	—	—	—	—
No cash rent	43	6	3	28	4	—	5	—	4	—	19	—	12	—	5
Median	\$62	\$87	\$73	\$69	\$76	\$95	\$113	—	\$141	\$183	\$163	\$82	\$147	\$151	\$89
GROSS RENT AS PERCENTAGE OF INCOME BY INCOME															
Specified renter occupied units ¹	443	467	329	202	534	119	474	—	342	66	54	393	70	68	380
Less than \$5,000	297	290	249	147	401	56	162	—	78	20	15	265	12	5	182
Less than 20 percent	80	11	27	11	46	5	—	—	—	—	—	13	—	—	13
20 to 24 percent	45	16	24	31	27	—	10	—	—	—	—	35	—	—	31
25 to 34 percent	51	96	22	24	157	18	29	—	31	—	—	87	4	5	52
35 percent or more	79	158	168	59	151	27	103	—	30	15	7	99	—	—	82
Not computed	42	9	8	22	20	6	20	—	17	5	8	31	8	—	4
Median	25.5	35.0+	35.0+	33.5	32.5	35.0+	35.0+	—	34.8	32.9	33.7
\$5,000 to \$9,999	102	127	60	55	120	63	160	—	121	21	5	99	42	31	161
Less than 20 percent	73	91	50	30	98	46	96	—	32	11	5	61	11	5	109
20 to 24 percent	24	25	10	10	22	11	43	—	36	5	—	11	18	12	24
25 to 34 percent	—	5	—	4	—	6	21	—	53	5	—	17	9	10	18
35 percent or more	—	—	—	—	—	—	—	—	—	—	—	—	—	4	5
Not computed	5	6	—	11	—	—	—	—	—	—	—	10	4	—	5
Median	12.6	17.1	14.2	17.3	15.0	17.6	18.5	—	24.0	17.5	22.2	24.4	16.6
\$10,000 to \$14,999	22	44	15	—	13	—	98	—	96	11	15	29	16	18	28
25 percent or more	—	—	—	—	—	—	5	—	10	—	—	—	—	—	—
Not computed	12	—	—	—	—	—	—	—	—	—	—	—	—	—	—
Median	...	13.8	14.5	—	16.2	11.0	10.0
\$15,000 or more	22	6	5	—	—	—	54	—	47	14	19	—	—	14	9
25 percent or more	—	—	—	—	—	—	—	—	—	—	—	—	—	—	—
Not computed	—	—	—	—	—	—	—	—	—	—	—	—	—	—	—
Median	10.0	—	12.5

¹Excludes one-family homes on 10 acres or more.

Table H-2. Structural, Equipment, and Financial Characteristics of Housing Units: 1970—Continued

[Data based on sample, see text. For minimum base for derived figures (percent, median, etc.) and meaning of symbols, see text]

Census Tracts	Balance of Kern County—Con.														
	Tract 0032.01	Tract 0032.02	Tract 0033.01	Tract 0033.02	Tract 0034	Tract 0035	Tract 0036	Tract 0037	Tract 0038	Tract 0039	Tract 0040	Tract 0041	Tract 0042	Tract 0043	Tract 0044
All year-round housing units.....	790	742	1 452	1 278	1 377	1 790	1 702	787	1 441	413	820	1 712	361	240	2 369
UNITS IN STRUCTURE															
1 (Includes mobile home or trailer).....	766	720	1 405	1 196	1 268	1 593	1 646	735	1 400	310	800	1 526	352	240	2 103
2.....	4	—	11	45	25	34	34	3	10	85	—	31	9	—	67
3 and 4.....	10	7	27	31	23	29	—	9	15	13	—	59	—	—	117
5 to 49.....	10	15	9	6	54	134	22	40	16	5	20	96	—	—	82
50 or more.....	—	—	—	—	7	—	—	—	—	—	—	—	—	—	—
YEAR STRUCTURE BUILT															
1969 to March 1970.....	55	5	19	100	5	4	—	19	45	5	9	36	15	—	34
1965 to 1968.....	25	23	148	288	49	227	32	48	190	15	10	64	5	9	69
1960 to 1964.....	58	121	54	192	92	161	86	67	411	22	63	234	—	43	262
1950 to 1959.....	148	274	165	272	188	406	132	156	208	63	118	626	72	68	614
1940 to 1949.....	161	253	303	195	203	217	134	237	264	180	119	358	111	76	621
1939 or earlier.....	343	66	763	231	840	775	1 318	260	323	128	501	394	158	44	769
HEATING EQUIPMENT															
Steam or hot water.....	—	6	—	—	—	—	—	—	—	—	—	—	—	—	14
Warm air furnace.....	187	181	212	266	162	539	167	154	641	82	102	619	81	129	615
Built-in electric units.....	24	5	7	20	6	65	11	9	19	5	36	15	32	4	9
Floor, wall, or pipeless furnace.....	183	330	616	261	840	834	871	305	521	57	185	801	94	59	748
Other means or not heated.....	396	220	617	731	369	352	653	319	260	269	497	277	154	48	983
BASEMENT															
All units with basement.....	45	48	45	181	143	301	253	56	74	32	128	143	67	46	230
One-family houses with basement.....	45	48	45	181	134	297	248	56	74	27	128	118	67	46	230
SELECTED EQUIPMENT															
With more than 1 bathroom.....	141	177	343	282	293	629	322	156	745	62	145	444	77	138	531
With public water supply.....	238	613	1 242	1 120	1 377	1 793	1 702	460	820	154	470	1 696	120	47	2 365
With public sewer.....	12	53	139	64	1 363	1 784	868	394	18	88	61	1 691	14	47	2 084
With air conditioning.....	410	412	178	102	133	861	211	177	443	156	117	476	98	115	413
Room unit(s).....	259	151	63	72	108	432	86	43	128	105	12	101	13	21	66
Central system.....	151	261	115	30	25	429	125	134	315	51	105	375	85	94	347
All occupied housing units.....	735	685	1 305	743	1 237	1 528	1 542	721	1 384	380	769	1 610	332	208	2 277
YEAR MOVED INTO UNIT															
1968 to March 1970.....	347	280	410	393	298	502	553	225	502	163	290	454	138	63	868
1965 to 1967.....	69	130	262	206	234	319	133	199	335	74	160	358	28	65	424
1960 to 1964.....	118	122	199	87	265	264	303	103	290	67	91	272	58	36	347
1950 to 1959.....	158	118	235	40	183	276	263	78	111	58	73	346	83	18	374
1949 or earlier.....	43	35	199	17	257	167	290	116	146	18	155	180	25	26	264
AUTOMOBILES AVAILABLE															
1.....	356	287	537	457	697	702	879	327	500	216	490	738	188	66	909
2.....	242	218	532	163	332	509	444	233	634	95	147	572	48	81	794
3 or more.....	84	93	144	60	63	150	39	82	195	62	19	99	35	50	248
None.....	53	87	92	63	145	167	180	79	55	7	113	201	61	11	326
GROSS RENT															
Specified renter occupied units ¹	279	217	359	233	317	514	391	311	341	121	366	589	82	33	1 012
Less than \$40.....	9	—	37	—	—	5	—	25	6	16	12	9	—	—	99
\$40 to \$59.....	39	10	37	24	7	51	40	45	16	5	128	65	18	—	177
\$60 to \$79.....	126	101	59	4	71	116	99	67	68	10	119	159	14	6	291
\$80 to \$99.....	58	53	60	69	98	125	127	37	72	56	66	120	5	5	174
\$100 to \$149.....	—	25	21	82	88	132	104	30	107	10	6	158	16	10	204
\$150 to \$199.....	—	15	6	34	9	50	10	—	29	—	—	27	—	—	52
\$200 to \$249.....	—	—	—	5	—	5	—	—	—	—	—	5	—	6	—
\$250 or more.....	—	—	—	—	—	—	—	—	—	—	—	—	—	—	—
No cash rent.....	47	13	139	15	44	30	6	107	43	24	35	46	24	6	15
Median.....	\$73	\$78	\$73	\$104	\$91	\$88	\$86	\$71	\$95	\$88	\$64	\$86	\$68	\$110	\$76
GROSS RENT AS PERCENTAGE OF INCOME BY INCOME															
Specified renter occupied units ¹	279	217	359	233	317	514	391	311	341	121	366	589	82	33	1 012
Less than \$5,000.....	151	126	90	35	115	210	143	190	99	59	201	245	52	6	550
Less than 20 percent.....	30	20	10	7	—	23	10	23	5	10	47	50	6	—	143
20 to 24 percent.....	27	23	8	—	—	10	40	—	22	5	41	30	5	—	56
25 to 34 percent.....	37	18	10	11	27	42	30	47	9	16	42	39	12	—	109
35 percent or more.....	33	57	31	17	56	118	46	56	44	24	36	111	16	6	226
Not computed.....	24	8	31	—	32	17	64	19	4	35	15	13	—	—	16
Median.....	26.8	33.9	35.0+	34.5	35.0+	35.0+	29.3	33.5	35.0+	32.8	24.4	34.0	32.1	...	31.2
\$5,000 to \$9,999.....	112	61	143	98	121	147	125	97	159	47	151	244	25	11	322
Less than 20 percent.....	85	52	65	62	94	133	97	42	114	27	146	161	14	5	247
20 to 24 percent.....	—	4	15	26	—	—	28	16	22	—	—	24	—	—	49
25 to 34 percent.....	—	5	—	—	9	4	—	—	4	—	—	33	—	—	22
35 percent or more.....	—	—	—	—	—	—	—	—	—	—	—	—	—	—	—
Not computed.....	27	—	63	10	18	10	—	39	19	20	5	26	11	6	4
Median.....	12.8	16.6	13.1	18.0	13.8	15.9	14.6	14.0	15.9	12.1	11.5	16.2	15.6
\$10,000 to \$14,999.....	11	25	80	94	56	89	93	15	45	15	14	72	—	16	104
25 percent or more.....	—	—	—	—	—	—	—	—	—	—	—	—	—	—	—
Not computed.....	—	13	31	5	—	4	—	—	—	—	—	—	—	—	—
Median.....	10.0—	13.6	12.1	14.5	11.6	...	12.6	12.6	—	...	12.2
\$15,000 or more.....	5	5	46	6	25	68	30	9	38	—	—	28	5	—	36
25 percent or more.....	—	—	—	—	—	—	—	—	—	—	—	—	—	—	—
Not computed.....	—	—	14	—	5	5	—	4	5	—	—	5	—	—	—
Median.....	10.0—	10.0—	10.0—	...	11.6	—	—	10.7

¹Excludes one-family homes on 10 acres or more.

Table H-2. Structural, Equipment, and Financial Characteristics of Housing Units: 1970—Continued

[Data based on sample, see text. For minimum base for derived figures (percent, median, etc.) and meaning of symbols, see text]

	Balance of Kern County—Con.														
	Tract 0045	Tract 0046	Tract 0047	Tract 0048	Tract 0049	Tract 0050	Tract 0051.01	Tract 0051.02	Tract 0052	Tract 0053	Tract 0054	Tract 0055.01	Tract 0055.02	Tract 0056	Tract 0057
Census Tracts															
All year-round housing units.....	490	818	1 224	1 577	970	1 730	580	509	3 167	3 413	2 992	683	2 160	934	2 313
UNITS IN STRUCTURE															
1 (includes mobile home or trailer).....	468	765	1 120	1 391	951	1 577	575	509	3 032	1 436	2 709	660	1 881	831	2 108
2.....	18	—	65	55	4	38	5	—	52	1 573	72	6	88	44	30
3 and 4.....	4	10	15	56	10	34	—	—	57	49	66	6	93	8	84
5 to 49.....	—	43	24	71	5	81	—	—	26	355	145	11	98	—	91
50 or more.....	—	—	—	4	—	—	—	—	—	—	—	—	—	51	—
YEAR STRUCTURE BUILT															
1969 to March 1970.....	29	5	29	69	18	36	23	45	227	11	191	51	304	12	25
1965 to 1968.....	60	63	92	119	38	192	125	55	1 008	10	712	130	454	55	63
1960 to 1964.....	27	141	104	192	68	253	69	268	966	597	654	175	425	73	363
1950 to 1959.....	64	216	506	609	414	531	93	78	714	1 248	1 276	186	641	581	1 401
1940 to 1949.....	99	214	300	370	206	248	94	41	83	1 523	142	91	113	106	419
1939 or earlier.....	211	179	193	218	226	470	176	22	169	24	17	50	223	107	42
HEATING EQUIPMENT															
Steam or hot water.....	—	5	5	—	—	20	—	—	5	1 009	351	—	11	—	9
Warm air furnace.....	77	252	172	346	307	742	92	422	697	1 094	1 116	222	458	100	1 377
Built-in electric units.....	25	53	87	40	6	19	84	—	526	65	107	37	624	5	122
Floor, wall, or pipeless furnace.....	182	143	611	504	500	662	71	41	620	545	1 203	170	573	504	360
Other means or not heated.....	206	365	349	687	157	287	333	46	1 319	700	215	254	494	325	445
BASEMENT															
All units with basement.....	18	86	132	85	65	152	58	13	115	10	89	10	44	40	17
One-family houses with basement.....	18	86	121	73	65	140	58	13	106	5	89	10	38	31	17
SELECTED EQUIPMENT															
With more than 1 bathroom.....	86	215	283	316	269	656	97	358	593	706	1 169	111	554	327	1 126
With public water supply.....	186	200	1 179	1 585	970	1 720	189	433	2 706	3 369	2 884	465	1 298	908	2 223
With public sewer.....	39	181	1 114	1 480	963	1 708	6	417	71	3 339	2 416	191	386	227	2 233
With air conditioning.....	291	496	328	337	243	704	153	230	492	3 082	1 195	104	438	159	1 786
Room unit(s).....	105	201	214	98	86	178	89	5	144	410	493	63	410	113	215
Central system.....	186	295	114	239	157	526	64	225	348	2 672	702	41	28	46	1 571
All occupied housing units.....	471	749	1 161	1 441	918	1 648	374	483	2 283	3 193	2 809	642	1 699	836	2 271
YEAR MOVED INTO UNIT															
1968 to March 1970.....	283	335	388	500	325	519	132	160	843	1 657	1 300	304	769	320	1 737
1965 to 1967.....	63	110	191	264	144	352	128	65	827	725	598	157	397	148	476
1960 to 1964.....	40	136	240	215	158	340	23	174	384	557	574	116	355	152	33
1950 to 1959.....	45	95	241	327	228	299	58	60	180	212	301	48	134	180	6
1949 or earlier.....	40	73	101	135	63	138	33	24	49	42	36	17	44	36	19
AUTOMOBILES AVAILABLE															
1.....	224	354	547	571	448	943	231	197	1 224	1 635	1 279	313	798	318	1 346
2.....	144	263	314	466	302	385	113	213	794	1 230	1 106	215	710	368	880
3 or more.....	45	66	93	92	88	118	—	59	117	267	298	48	128	109	12
None.....	58	66	207	312	80	202	30	14	148	61	126	66	63	41	33
GROSS RENT															
Specified renter occupied units ¹	114	319	510	673	311	597	124	50	537	3 096	808	136	609	294	2 144
Less than \$40.....	15	44	35	59	—	5	—	5	6	10	—	6	—	—	—
\$40 to \$59.....	6	25	114	149	15	31	46	—	24	153	11	17	18	14	—
\$60 to \$79.....	5	31	180	216	47	128	11	—	46	384	99	6	65	30	37
\$80 to \$99.....	10	26	112	114	85	165	18	—	138	925	101	34	62	106	33
\$100 to \$149.....	—	46	50	96	124	193	—	11	187	1 047	361	39	146	127	228
\$150 to \$199.....	—	—	8	4	23	39	6	6	61	180	134	9	164	5	9
\$200 to \$249.....	—	13	—	—	—	6	—	—	10	11	41	5	50	—	—
\$250 or more.....	—	—	—	—	—	5	—	—	—	—	6	—	5	—	—
No cash rent.....	78	134	11	35	17	25	43	28	65	386	55	20	99	12	1 837
Median.....	\$55	\$73	\$72	\$70	\$100	\$94	\$58	...	\$105	\$98	\$119	\$90	\$138	\$98	\$110
GROSS RENT AS PERCENTAGE OF INCOME BY INCOME															
Specified renter occupied units ¹	114	319	510	673	311	597	124	50	537	3 096	808	136	609	294	2 144
Less than \$5,000.....	28	125	245	489	145	314	93	—	245	253	271	78	186	86	436
Less than 20 percent.....	5	33	61	88	5	25	—	—	6	24	17	—	10	5	—
20 to 24 percent.....	—	—	44	46	18	24	—	—	29	30	27	—	20	10	5
25 to 34 percent.....	—	16	42	142	28	89	18	—	40	32	39	6	16	25	19
35 percent or more.....	—	43	77	176	85	157	30	—	111	42	158	46	92	40	34
Not computed.....	23	33	21	37	9	19	45	—	59	125	30	26	48	6	378
Median.....	...	33.1	26.7	31.5	35.0+	35.0+	35.0+	—	35.0+	28.1	35.0+	35.0+	35.0+	35.0	35.0+
\$5,000 to \$9,999.....	71	155	209	163	115	192	15	34	193	657	256	30	192	94	1 154
Less than 20 percent.....	10	53	198	133	64	116	10	—	129	473	106	25	54	84	58
20 to 24 percent.....	—	14	—	17	29	47	—	6	47	36	82	—	36	5	70
25 to 34 percent.....	—	—	5	9	16	14	—	—	6	15	37	5	36	5	10
35 percent or more.....	—	—	—	—	—	—	—	—	—	—	—	—	—	—	—
Not computed.....	61	88	6	4	6	15	5	28	11	133	16	—	37	—	1 016
Median.....	...	16.5	13.7	15.8	18.8	17.9	17.6	13.0	20.9	14.7	23.3	15.5	20.6
\$10,000 to \$14,999.....	11	20	37	9	39	79	10	16	57	929	188	18	138	76	347
25 percent or more.....	—	—	—	—	—	6	—	—	—	—	—	—	—	—	—
Not computed.....	—	13	—	5	—	5	—	—	15	91	29	—	9	6	281
Median.....	10.0—	...	12.7	13.5	12.6	10.0—	13.9	...	15.7	11.1	12.0
\$15,000 or more.....	4	19	19	12	12	12	6	—	42	1 257	93	10	93	38	207
25 percent or more.....	—	—	—	—	—	5	—	—	—	—	—	—	—	—	—
Not computed.....	—	—	—	4	6	—	—	—	—	—	37	5	5	—	167
Median.....	10.0—	10.0—	11.7	...	12.1	10.0—	10.0—

¹Excludes one-family homes on 10 acres or more.

Table H-2. Structural, Equipment, and Financial Characteristics of Housing Units: 1970—Continued

[Data based on sample, see text. For minimum base for derived figures (percent, median, etc.) and meaning of symbols, see text]

Census Tracts	Balance of Kern County—Con.							Totals for split tracts					
	Tract 0058	Tract 0059	Tract 0060	Tract 0061	Tract 0062	Tract 0063	Tract 0064	Tract 0005	Tract 0006	Tract 0007	Tract 0009.01	Tract 0009.04	Tract 0012
All year-round housing units	880	1 002	655	1 495	966	1 695	2 494	1 122	892	1 810	1 041	1 103	2 122
UNITS IN STRUCTURE													
1 (includes mobile home or trailer)	682	823	626	1 447	913	1 587	2 387	1 116	613	1 787	839	842	1 853
2	55	25	18	25	—	52	31	—	54	12	—	23	68
3 and 4	27	5	4	18	16	41	27	6	95	—	—	5	110
5 to 49	116	149	7	5	37	15	49	—	130	11	127	233	91
50 or more	—	—	—	—	—	—	—	—	—	—	75	—	—
YEAR STRUCTURE BUILT													
1969 to March 1970	8	—	38	54	9	23	97	68	27	4	115	19	5
1965 to 1968	71	31	73	178	51	42	164	263	96	9	291	78	109
1960 to 1964	94	57	159	230	31	117	314	302	148	38	470	243	190
1950 to 1959	566	579	66	573	141	403	842	124	113	446	151	665	507
1940 to 1949	100	117	127	206	430	525	770	146	142	809	10	93	458
1939 or earlier	41	218	192	254	304	585	307	219	366	504	4	5	653
HEATING EQUIPMENT													
Steam or hot water	—	6	—	—	—	—	—	—	—	5	5	—	—
Warm air furnace	174	125	109	457	126	254	305	683	134	766	1 005	736	207
Built-in electric units	7	18	15	10	6	6	—	16	10	5	5	5	21
Floor, wall, or pipeless furnace	338	619	199	756	394	636	977	254	673	991	22	356	1 666
Other means or not heated	361	234	332	272	440	799	1 212	169	75	43	4	6	228
BASEMENT													
All units with basement	—	49	38	102	58	105	67	41	35	313	27	21	158
One-family houses with basement	—	49	38	98	58	105	62	41	35	301	10	16	148
SELECTED EQUIPMENT													
With more than 1 bathroom	225	231	127	502	201	257	278	681	84	858	861	728	259
With public water supply	438	1 006	191	1 423	413	1 619	2 437	865	884	1 824	1 005	1 139	2 132
With public sewer	713	774	25	1 347	184	1 495	2 135	137	877	1 824	998	1 139	2 126
With air conditioning	157	60	134	167	375	1 032	340	552	276	665	915	607	389
Room unit(s)	81	38	78	109	43	390	241	92	171	93	27	75	187
Central system	76	22	56	58	332	642	99	460	105	572	888	532	202
All occupied housing units	802	942	396	1 408	874	1 399	2 379	1 064	816	1 795	959	1 068	1 998
YEAR MOVED INTO UNIT													
1968 to March 1970	432	391	119	565	367	543	886	309	483	314	430	354	864
1965 to 1967	71	241	99	293	150	298	371	364	101	250	216	149	304
1960 to 1964	136	134	74	232	162	328	465	216	95	314	239	180	315
1950 to 1959	123	149	71	259	131	276	450	114	61	523	67	373	236
1949 or earlier	40	27	33	59	64	154	207	61	76	394	7	12	279
AUTOMOBILES AVAILABLE													
1	474	467	142	597	419	828	1 123	363	445	883	223	555	1 146
2	235	341	147	566	262	443	674	575	202	697	579	437	396
3 or more	56	21	70	148	95	109	110	57	54	168	153	59	61
None	37	113	37	97	98	219	472	69	115	47	10	17	395
GROSS RENT													
Specified renter occupied units¹	311	432	73	471	436	735	964	166	516	264	208	292	1 092
Less than \$40	5	—	—	—	37	11	11	5	—	—	—	—	5
\$40 to \$59	11	47	—	33	127	198	144	18	34	—	—	5	108
\$60 to \$79	31	79	28	112	67	291	376	20	120	40	—	—	222
\$80 to \$99	109	96	5	96	21	109	244	45	165	47	4	10	307
\$100 to \$149	115	154	17	192	27	70	139	51	152	85	49	187	394
\$150 to \$199	31	19	—	23	11	14	12	10	39	61	108	54	39
\$200 to \$249	—	—	—	—	—	5	—	5	—	15	38	14	—
\$250 or more	—	—	—	—	6	—	—	—	—	4	4	22	—
No cash rent	9	37	23	15	140	37	38	12	6	12	5	—	23
Median	\$99	\$94	\$77	\$96	\$58	\$68	\$75	\$96	\$94	\$119	\$172	\$132	\$91
GROSS RENT AS PERCENTAGE OF INCOME BY INCOME													
Specified renter occupied units¹	311	432	73	471	436	735	964	166	516	264	208	292	1 092
Less than \$5,000	130	168	18	155	159	396	609	57	255	79	22	73	532
Less than 20 percent	5	—	—	5	27	67	61	5	15	—	—	—	19
20 to 24 percent	16	5	—	8	28	105	64	—	21	5	—	5	42
25 to 34 percent	32	26	—	45	39	64	158	10	49	6	—	—	110
35 percent or more	62	106	5	77	11	112	273	24	140	55	13	57	323
Not computed	15	31	13	20	54	48	53	18	30	13	9	11	38
Median	35.0+	35.0+	...	35.0+	24.6	25.3	34.7	35.0+	35.0+	35.0+	...	35.0+	35.0+
\$5,000 to \$9,999	100	148	16	214	166	258	261	76	146	75	67	125	377
Less than 20 percent	56	96	16	173	95	221	216	48	90	39	9	32	248
20 to 24 percent	20	35	—	27	—	21	32	11	45	10	10	49	84
25 to 34 percent	19	5	—	5	—	—	5	—	11	26	37	26	45
35 percent or more	—	—	—	—	—	—	—	5	—	—	11	18	—
Not computed	5	12	—	9	71	16	8	12	—	—	—	—	—
Median	18.6	15.8	...	16.0	11.4	14.2	15.8	16.4	17.3	19.7	28.9	23.1	18.0
\$10,000 to \$14,999	66	103	22	76	68	61	80	27	76	61	73	58	150
25 percent or more	—	—	—	—	—	—	—	—	—	4	—	—	—
Not computed	—	—	10	6	28	—	—	—	—	6	5	—	5
Median	12.1	11.5	...	12.7	10.0—	10.0—	11.4	14.0	10.9	13.1	17.9	13.0	12.4
\$15,000 or more	15	13	17	26	43	20	14	6	39	49	46	36	33
25 percent or more	—	—	—	—	—	—	—	—	—	—	—	—	—
Not computed	—	—	—	—	—	—	—	—	—	—	—	—	—
Median	10.9	10.0—	10.0—	12.0	12.7	10.0—	10.0—

¹Excludes one-family homes on 10 acres or more.

Table H-2. Structural, Equipment, and Financial Characteristics of Housing Units: 1970—Continued

[Data based on sample, see text. For minimum base for derived figures (percent, median, etc.) and meaning of symbols, see text]

Census Tracts	Totals for split tracts—Con.													
	Tract 0013	Tract 0014	Tract 0018	Tract 0019.01	Tract 0021	Tract 0023.02	Tract 0024	Tract 0026	Tract 0027	Tract 0028.02	Tract 0028.03	Tract 0030	Tract 0031.01	Tract 0031.02
All year-round housing units	1 770	1 882	1 637	1 382	933	729	645	1 135	1 956	1 415	950	1 710	1 028	1 355
UNITS IN STRUCTURE														
1 (includes mobile home or trailer)	1 452	1 390	1 294	1 175	890	695	645	1 039	1 854	1 129	814	1 615	998	1 255
2	37	190	5	107	10	—	—	10	34	27	—	66	9	—
3 and 4	130	143	119	72	—	30	—	16	23	40	56	—	—	100
5 to 49	151	154	219	28	33	4	—	—	45	219	70	29	21	—
50 or more	—	5	—	—	—	—	—	70	—	—	10	—	—	—
YEAR STRUCTURE BUILT														
1969 to March 1970	63	90	294	—	23	12	5	6	19	82	137	10	184	180
1965 to 1968	116	133	306	49	17	8	26	25	121	257	—	—	199	278
1960 to 1964	185	65	237	61	46	38	83	151	142	379	526	61	511	561
1950 to 1959	313	124	685	406	211	313	207	283	983	691	16	965	40	309
1940 to 1949	345	378	94	438	257	247	199	602	567	64	9	531	50	22
1939 or earlier	748	1 090	21	428	379	111	115	67	220	78	5	143	44	5
HEATING EQUIPMENT														
Steam or hot water	386	—	—	—	—	14	—	—	—	—	—	—	—	5
Warm air furnace	95	303	912	321	—	16	24	151	578	656	908	306	761	1 295
Built-in electric units	6	18	106	42	20	44	27	9	36	22	—	67	12	4
Floor, wall, or pipeless furnace	1 027	1 136	593	972	346	248	236	924	1 305	690	25	1 183	142	18
Other means or not heated	256	425	26	47	567	407	358	51	37	47	17	154	113	33
BASEMENT														
All units with basement	183	231	35	103	96	43	29	83	170	74	16	94	5	21
One-family houses with basement	174	174	23	94	96	38	29	64	160	51	16	88	5	21
SELECTED EQUIPMENT														
With more than 1 bathroom	217	182	1 013	316	64	39	111	258	686	551	877	405	799	1 057
With public water supply	1 789	1 867	1 628	1 383	941	729	571	1 122	1 964	1 393	941	1 706	975	1 322
With public sewer	1 789	1 860	1 186	1 383	928	729	128	1 122	414	262	321	1 706	423	981
With air conditioning	281	378	1 168	356	299	652	281	158	227	528	556	518	507	796
Room unit(s)	103	105	224	107	230	602	185	61	99	89	27	130	22	76
Central system	178	273	944	249	69	50	96	97	128	439	529	388	485	720
All occupied housing units	1 677	1 695	1 555	1 341	932	702	563	1 056	1 917	1 362	903	1 629	926	1 260
YEAR MOVED INTO UNIT														
1968 to March 1970	708	762	745	386	262	240	190	413	692	527	394	601	499	479
1965 to 1967	241	320	262	244	182	93	129	222	353	226	293	298	192	330
1960 to 1964	298	136	212	183	154	226	56	74	321	348	201	278	172	360
1950 to 1959	227	236	308	253	162	99	151	207	425	198	15	364	26	85
1949 or earlier	203	241	28	275	172	44	37	140	126	63	—	88	37	6
AUTOMOBILES AVAILABLE														
1	890	844	536	767	404	279	268	485	949	544	245	660	272	349
2	347	353	807	426	193	233	169	428	655	554	489	573	500	675
3 or more	70	16	189	65	51	12	61	44	173	210	163	206	147	219
None	370	482	23	83	284	178	65	99	140	54	6	190	7	17
GROSS RENT														
Specified renter occupied units¹	879	1 078	401	431	455	329	202	372	634	396	184	529	133	208
Less than \$40	—	37	—	—	51	10	10	4	—	—	—	—	—	—
\$40 to \$59	102	160	—	8	131	92	32	22	11	4	—	41	—	—
\$60 to \$79	148	278	12	21	144	90	62	40	74	4	—	135	5	8
\$80 to \$99	283	264	25	110	67	93	30	110	142	10	6	155	5	—
\$100 to \$149	302	267	131	200	19	41	31	154	310	205	10	112	48	47
\$150 to \$199	17	51	135	72	—	—	5	36	75	128	127	60	47	140
\$200 to \$249	—	—	72	—	—	—	—	—	—	14	31	—	16	6
\$250 or more	—	—	16	—	—	—	—	—	10	27	5	—	—	—
No cash rent	27	21	10	20	43	3	28	6	12	4	5	26	12	7
Median	\$93	\$84	\$160	\$112	\$62	\$73	\$69	\$102	\$110	\$145	\$179	\$89	\$153	\$166
GROSS RENT AS PERCENTAGE OF INCOME BY INCOME														
Specified renter occupied units¹	879	1 078	401	431	455	329	202	372	634	396	184	529	133	208
Less than \$5,000	393	619	101	184	303	249	147	153	209	86	25	282	22	19
Less than 20 percent	31	44	—	8	86	27	11	11	6	—	—	13	—	—
20 to 24 percent	36	70	—	5	45	24	31	—	10	—	—	35	—	—
25 to 34 percent	111	106	13	38	51	22	24	52	38	31	—	87	4	5
35 percent or more	181	358	61	103	79	168	59	74	135	38	20	109	10	14
Not computed	34	41	27	30	42	8	22	16	20	17	5	38	8	—
Median	35.0	35.0+	35.0+	35.0+	24.9	35.0+	33.5	35.0+	35.0+	35.0+	...	33.5
\$5,000 to \$9,999	366	318	108	115	102	60	55	168	232	131	61	143	69	65
Less than 20 percent	247	234	17	86	73	50	30	113	138	32	11	75	16	5
20 to 24 percent	75	53	41	20	24	10	10	33	67	41	20	31	29	19
25 to 34 percent	38	15	29	5	—	—	4	22	27	58	25	22	14	31
35 percent or more	—	10	21	—	—	—	—	—	—	—	5	5	6	10
Not computed	6	6	—	4	5	—	11	—	—	—	—	10	4	—
Median	17.0	15.5	24.5	17.7	12.6	14.2	17.3	18.1	18.4	24.1	24.9	19.1	22.8	27.7
\$10,000 to \$14,999	88	109	144	106	28	15	—	46	136	132	53	69	42	76
25 percent or more	—	—	16	—	—	—	—	—	5	10	5	—	—	—
Not computed	—	—	—	5	12	—	—	—	7	—	—	—	—	7
Median	11.9	12.2	17.5	13.0	—	12.8	14.1	16.9	18.1	12.8	16.7	16.9
\$15,000 or more	32	32	48	26	22	5	—	5	57	47	45	35	—	48
25 percent or more	—	—	—	—	—	—	—	—	—	—	—	—	—	—
Not computed	—	—	—	—	—	—	—	—	—	—	—	—	—	—
Median	10.0—	11.0	10.3	11.6	—	...	10.0—	12.5	12.5	11.5	—	11.1

¹Excludes one-family homes on 10 acres or more.

Table H-3. Occupancy, Utilization, and Financial Characteristics of Housing Units With Negro Head of Household: 1970

(For minimum base for derived figures (percent, median, etc.) and meaning of symbols, see text)

Census Tracts With 400 or More Negro Population	Kern County			Bakersfield			Balance of Kern County					Total for split tract
	Total	Bakersfield	Balance	Tract 0015	Tract 0020	Tract 0022	Tract 0021	Tract 0025	Tract 0044	Tract 0048	Tract 0057	Tract 0021
All occupied housing units	5 294	2 830	2 464	261	1 018	1 332	296	781	234	166	193	303
TENURE AND PLUMBING												
Owner occupied	2 491	1 368	1 123	134	578	557	141	455	124	77	1	141
With all plumbing facilities	2 435	1 353	1 082	129	578	548	139	450	119	75	...	139
Renter occupied	2 803	1 462	1 341	127	440	775	155	326	110	89	192	162
With all plumbing facilities	2 667	1 432	1 235	125	438	751	153	324	90	76	190	160
ROOMS												
1 room	103	41	62	11	2	24	1	5	2	12	1	3
2 rooms	258	115	143	9	22	68	23	14	29	12	4	27
3 and 4 rooms	2 112	1 205	907	119	386	632	145	236	91	58	34	146
5 and 6 rooms	2 586	1 319	1 267	107	538	563	120	502	107	81	147	120
7 rooms or more	235	150	85	15	70	45	7	24	5	3	7	7
Median	4.6	4.6	4.6	4.4	4.8	4.4	4.3	4.8	4.4	4.5	5.1	4.2
PERSONS												
1 person	1 244	733	511	54	215	418	86	86	61	49	3	90
2 and 3 persons	1 927	1 049	878	94	394	471	103	269	94	56	73	105
4 and 5 persons	1 139	604	535	72	264	216	46	203	36	38	68	47
6 persons or more	984	444	540	41	145	227	61	223	43	23	49	61
Median	2.8	2.6	3.1	3.1	2.9	2.3	2.5	3.8	2.5	2.4	4.0	2.4
Units with roomers, boarders, or lodgers	187	127	60	4	35	80	9	17	7	8	-	9
PERSONS PER ROOM												
1.00 or less	4 219	2 331	1 888	200	862	1 084	224	543	185	139	156	230
1.01 to 1.50	672	322	350	41	114	143	39	149	29	16	31	39
1.51 or more	403	177	226	20	42	105	33	89	20	11	6	34
Units with all plumbing facilities - 1.01 or more	1 052	497	555	61	156	246	72	233	45	25	36	73
VALUE												
Specified owner occupied units ¹	2 378	1 328	1 050	128	566	539	132	437	122	72	-	132
Less than \$5,000	290	137	153	3	23	110	28	28	24	7	-	28
\$5,000 to \$9,999	932	501	431	45	168	277	63	184	54	26	-	63
\$10,000 to \$14,999	838	496	342	62	264	123	34	188	29	28	-	34
\$15,000 to \$19,999	247	155	92	17	95	22	5	30	10	10	-	5
\$20,000 to \$34,999	57	31	26	-	13	6	1	7	5	1	-	1
\$35,000 or more	14	8	6	1	3	1	1	-	-	-	-	1
Median	\$9 900	\$10 200	\$9 400	\$11 100	\$11 500	\$8 000	\$8 000	\$10 100	\$8 000	\$10 500	-	\$8 000
CONTRACT RENT												
Specified renter occupied units ²	2 461	1 413	1 048	119	427	751	149	316	107	82	38	156
Median	\$59	\$61	\$56	\$63	\$66	\$56	\$54	\$58	\$46	\$58	\$170	\$55

¹Limited to one-family homes on less than 10 acres and no business on property.

²Excludes one-family homes on 10 acres or more and all "no cash rent" units.

Table H-4. Structural, Equipment, and Financial Characteristics of Housing Units With Negro Head of Household: 1970

[Data based on sample, see text. For minimum base for derived figures (percent, median, etc.) and meaning of symbols, see text]

Census Tracts With 400 or More Negro Population	Kern County			Bakersfield			Balance of Kern County					Total for split tract
	Total	Bakersfield	Balance	Tract 0015	Tract 0020	Tract 0022	Tract 0021	Tract 0025	Tract 0044	Tract 0048	Tract 0057	Tract 0021
All occupied housing units	5 296	2 839	2 457	248	1 013	1 327	286	781	222	170	203	298
UNITS IN STRUCTURE												
1 (includes mobile home or trailer)	4 499	2 203	2 296	227	895	916	275	776	204	143	192	275
2 to 4	571	474	97	5	82	352	5	5	18	16	11	5
5 or more	226	162	64	16	36	59	6	-	-	11	-	18
YEAR STRUCTURE BUILT												
1960 to March 1970	802	367	435	35	123	141	11	231	33	42	11	11
1950 to 1959	1 889	933	956	70	321	490	87	291	67	61	114	87
1949 or earlier	2 605	1 539	1 066	143	569	696	188	259	122	67	78	200
SELECTED EQUIPMENT												
With air conditioning	1 529	866	663	142	121	479	124	16	-	33	179	132
With more than 1 bathroom	532	293	239	24	142	43	17	60	-	15	58	17
With central or built-in heating system	3 574	2 122	1 452	199	852	855	132	668	66	77	151	138
With public water supply	5 114	2 845	2 269	247	1 017	1 325	287	781	218	170	193	295
With public sewer	4 613	2 831	1 782	247	1 017	1 318	287	709	105	141	199	295
With automobile(s) available	3 774	1 870	1 904	168	813	672	174	665	176	85	198	182
1	2 397	1 140	1 257	118	505	416	115	435	113	44	139	123
2 or more	1 377	730	647	50	308	256	59	230	63	41	59	59
YEAR MOVED INTO UNIT												
1968 to March 1970	1 813	942	871	79	354	347	87	246	30	56	163	87
1960 to 1967	2 167	1 164	1 003	66	476	562	129	399	99	47	30	137
1959 or earlier	1 329	739	590	102	187	416	71	136	89	67	12	71
GROSS RENT												
Specified renter occupied units ¹	2 745	1 472	1 273	126	435	770	155	313	91	92	199	167
Less than \$40	39	15	24	-	-	15	12	5	7	-	-	12
\$40 to \$59	539	307	232	21	-	272	34	59	19	21	-	34
\$60 to \$79	936	545	391	49	145	322	58	113	44	37	5	70
\$80 to \$99	518	339	179	44	180	91	37	68	5	17	-	37
\$100 to \$149	448	226	222	12	99	64	14	68	16	17	27	14
\$150 to \$199	15	10	5	-	5	-	-	-	-	-	-	-
\$200 or more	5	5	-	-	-	-	-	-	-	-	-	-
No cash rent	245	25	220	-	6	6	-	-	-	-	-	-
Median	\$74	\$75	\$74	\$78	\$85	\$65	\$67	\$77	\$69	\$75	\$108	\$67
GROSS RENT AS PERCENTAGE OF INCOME												
BY INCOME												
Less than \$10,000	2 582	1 385	1 197	120	399	760	147	308	85	92	176	153
25 percent or more	1 305	729	576	73	193	424	69	199	33	60	-	69
35 percent or more	850	492	358	34	140	290	41	85	28	47	-	41
Not computed	351	116	235	6	53	44	6	16	-	-	155	6
Median	29.2	29.0	29.4	29.1	28.8	29.9	24.8	29.6	20.3	35.0+	...	24.3

¹Excludes one-family homes on 10 acres or more.

Table H-5. Characteristics of Housing Units With Household Head of Spanish Language or Spanish Surname: 1970

[Data based on sample, see text. For minimum base for derived figures (percent, median, etc.) and meaning of symbols, see text]

Census Tracts With 400 or More Persons of Spanish Language or Spanish Surname	Kern County			Bakersfield							Balance of Kern County		
	Total	Bakers- field	Balance	Tract 0008	Tract 0013	Tract 0014	Tract 0015	Tract 0020	Tract 0022	Tract 0029	Tract 0012	Tract 0013	Tract 0014
All occupied housing units	12 565	2 170	10 395	124	151	234	417	148	155	107	284	525	114
TENURE AND PLUMBING													
Owner occupied	6 663	1 225	5 438	108	60	61	179	120	83	100	179	378	45
With all plumbing facilities	6 592	1 217	5 375	108	60	61	171	120	83	100	179	362	45
Renter occupied	5 902	945	4 957	16	91	173	238	28	72	7	105	147	69
With all plumbing facilities	5 422	890	4 532	...	91	150	206	...	72	...	105	147	69
ROOMS													
1 room	326	47	279	-	-	15	32	-	-	-	5	7	-
2 rooms	813	61	752	5	7	14	5	-	5	-	22	8	6
3 and 4 rooms	5 026	681	4 345	16	74	93	173	20	70	14	124	303	55
5 and 6 rooms	5 709	1 189	4 520	95	63	96	193	121	64	79	122	186	33
7 rooms or more	691	192	499	8	7	16	14	7	16	14	11	21	20
UNITS IN STRUCTURE													
1 (includes mobile home or trailer)	11 308	1 853	9 455	108	127	158	370	140	149	100	271	512	108
2 to 4	730	129	601	16	11	53	-	8	6	-	7	13	6
5 or more	527	188	339	-	13	23	47	-	-	7	6	-	-
YEAR STRUCTURE BUILT													
1960 to March 1970	2 484	497	1 987	22	25	30	14	29	22	47	17	62	-
1950 to 1959	3 964	503	3 461	102	17	6	44	25	42	60	89	150	12
1949 or earlier	6 117	1 170	4 947	-	109	198	359	94	91	-	178	313	102
PERSONS													
1 person	1 291	250	1 041	6	14	38	74	26	35	-	60	71	7
2 and 3 persons	3 997	820	3 177	31	41	103	140	44	63	20	69	150	39
4 and 5 persons	3 749	615	3 134	51	48	54	99	38	18	56	74	157	39
6 persons or more	3 528	485	3 043	36	48	39	104	40	39	31	81	147	29
Median	4.0	3.5	4.0	4.1	4.2	3.0	3.4	3.7	2.9	4.4	3.8	4.0	4.0
Units with roomers, boarders, or lodgers	259	42	217	-	-	5	6	-	12	-	10	7	-
PERSONS PER ROOM													
1.00 or less	8 410	1 702	6 708	102	83	195	296	109	111	84	203	316	72
1.01 to 1.50	2 221	309	1 912	15	58	33	59	24	25	23	40	112	28
1.51 or more	1 934	159	1 775	7	10	6	62	15	19	-	41	97	14
Units with all plumbing facilities - 1.01 or more	3 959	462	3 497	22	68	39	115	39	44	23	81	209	42
YEAR MOVED INTO UNIT													
1968 to March 1970	5 265	976	4 289	45	97	130	132	61	66	34	98	132	67
1960 to 1967	4 808	811	3 997	73	54	45	134	62	35	60	137	224	27
1959 or earlier	2 492	383	2 109	6	-	59	151	25	54	13	49	169	20
SELECTED EQUIPMENT													
With air conditioning	3 607	734	2 873	37	-	42	128	26	52	42	34	52	5
With more than 1 bathroom	2 712	774	1 938	82	32	30	31	24	38	80	37	55	15
With central or built-in heating system	7 939	1 742	6 197	113	144	183	266	126	92	107	243	357	87
With public water supply	11 678	2 170	9 508	124	151	234	417	148	155	107	284	525	114
With public sewer	10 306	2 143	8 163	124	151	234	417	148	155	100	284	525	114
With automobile(s) available	10 705	1 824	8 881	124	124	183	293	130	75	107	228	408	99
1	5 831	941	4 890	42	92	140	180	48	54	55	154	256	48
2 or more	4 874	883	3 991	82	32	43	113	82	21	52	74	152	51
VALUE													
Specified owner occupied units ¹	6 334	1 199	5 135	108	55	61	179	111	83	100	179	371	45
Less than \$5,000	614	55	559	-	-	-	26	8	21	-	-	53	-
\$5,000 to \$9,999	1 978	231	1 747	-	35	26	68	55	19	-	74	178	19
\$10,000 to \$14,999	2 056	291	1 765	13	-	24	57	33	43	13	94	115	18
\$15,000 to \$19,999	1 110	398	712	81	20	5	28	15	-	61	11	18	-
\$20,000 to \$34,999	532	207	325	8	-	6	-	-	-	26	-	7	8
\$35,000 or more	44	17	27	6	-	-	-	-	-	-	-	-	-
Median	\$11 200	\$15 300	\$10 600	\$17 400	\$7 000	\$12 300	\$9 700	\$9 600	\$10 200	\$18 600	\$10 600	\$8 900	\$10 500
GROSS RENT													
Specified renter occupied units ²	5 576	945	4 631	...	91	173	238	...	72	...	105	147	69
Less than \$40	286	23	263	...	-	7	9	...	-	...	-	-	-
\$40 to \$59	1 065	154	911	...	16	36	59	...	19	...	25	29	14
\$60 to \$79	1 398	185	1 213	...	17	38	72	...	38	...	21	55	6
\$80 to \$99	1 066	263	803	...	27	58	77	...	8	...	24	45	28
\$100 to \$149	1 028	220	808	...	25	27	15	...	7	...	35	12	21
\$150 to \$199	205	89	116	...	6	7	-	...	-	...	-	-	-
\$200 or more	19	-	19	...	-	-	-	...	-	...	-	-	-
No cash rent	509	11	498	...	-	-	6	...	-	...	-	6	-
Median	\$77	\$89	\$75	...	\$95	\$83	\$75	...	\$69	...	\$86	\$77	\$91
CONTRACT RENT													
Specified renter occupied units ³	5 576	945	4 631	...	91	173	238	...	72	...	105	147	69
Median	\$63	\$72	\$61	...	\$74	\$70	\$61	...	\$58	...	\$74	\$59	\$76
GROSS RENT AS PERCENTAGE OF INCOME BY INCOME													
Less than \$10,000	4 876	782	4 094	...	85	148	218	...	72	...	105	147	61
25 percent or more	1 843	347	1 496	...	29	63	103	...	47	...	70	28	28
35 percent or more	1 097	227	870	...	23	46	65	...	42	...	70	36	22
Not computed	560	18	542	...	-	-	7	...	-	...	12	6	-
Median	22.8	23.8	22.5	...	21.4	22.8	24.6	...	35.0+	...	35.0+	26.8	23.4

¹Limited to one-family homes on less than 10 acres and no business on property.

²Excludes one-family homes on 10 acres or more.

³Excludes one-family homes on 10 acres or more and all "no cash rent" units.

Table H-5. Characteristics of Housing Units With Household Head of Spanish Language or Spanish Surname: 1970—Continued

[Data based on sample, see text. For minimum base for derived figures (percent, median, etc.) and meaning of symbols, see text]

Census Tracts With 400 or More Persons of Spanish Language or Spanish Surname

	Balance of Kern County—Con.											
	Tract 0021	Tract 0023.01	Tract 0023.02	Tract 0024	Tract 0025	Tract 0030	Tract 0031.03	Tract 0032.01	Tract 0033.02	Tract 0037	Tract 0040	Tract 0041
All occupied housing units	563	510	444	108	330	98	55	76	71	118	124	190
TENURE AND PLUMBING												
Owner occupied	277	389	259	61	193	58	34	25	28	59	32	100
With all plumbing facilities	277	380	259	61	193	58	34	59	...	100
Renter occupied	286	121	185	47	137	40	21	51	43	59	92	90
With all plumbing facilities	269	117	170	33	137	40	...	51	43	59	52	90
ROOMS												
1 room	16	—	7	—	—	—	—	—	—	—	9	—
2 rooms	72	17	23	13	11	—	—	—	5	6	45	8
3 and 4 rooms	258	225	215	75	111	44	21	22	34	48	29	89
5 and 6 rooms	207	245	181	20	188	54	34	35	32	54	33	93
7 rooms or more	10	23	18	—	20	—	—	19	—	10	8	—
UNITS IN STRUCTURE												
1 (includes mobile home or trailer)	550	495	420	108	330	98	55	76	64	112	115	160
2 to 4	—	—	18	—	—	—	—	—	7	6	—	14
5 or more	13	15	6	—	—	—	—	—	—	—	9	16
YEAR STRUCTURE BUILT												
1960 to March 1970	67	123	28	13	122	—	6	8	34	19	—	39
1950 to 1959	107	280	256	56	72	—	28	20	16	15	35	60
1949 or earlier	389	107	160	39	136	98	21	48	21	84	89	91
PERSONS												
1 person	93	22	19	6	17	—	—	7	—	18	18	14
2 and 3 persons	175	110	171	19	99	31	19	15	17	39	31	65
4 and 5 persons	143	185	106	38	95	30	6	26	26	35	46	66
6 persons or more	132	193	148	45	119	30	30	28	28	26	29	45
Median	3.6	4.6	4.0	5.1	4.6	4.3	5.8	4.3	4.4	3.6	3.9	3.8
Units with roomers, boarders, or lodgers	14	—	27	—	—	—	8	—	14	—	—	—
PERSONS PER ROOM												
1.00 or less	373	311	288	42	200	68	25	48	33	81	76	145
1.01 to 1.50	94	129	54	14	76	17	15	10	19	31	19	26
1.51 or more	96	70	102	52	54	13	15	18	19	6	29	19
Units with all plumbing facilities—1.01 or more	190	199	156	52	130	30	30	28	38	37	33	45
YEAR MOVED INTO UNIT												
1968 to March 1970	162	187	167	34	130	48	20	45	43	12	67	73
1960 to 1967	192	252	201	31	115	38	35	26	28	57	41	89
1959 or earlier	209	71	76	43	85	12	—	5	—	49	16	28
SELECTED EQUIPMENT												
With air conditioning	138	152	410	88	42	5	14	25	12	13	—	16
With more than 1 bathroom	35	121	32	12	37	—	14	8	19	23	8	19
With central or built-in heating system	177	426	185	26	260	93	40	22	25	68	29	156
With public water supply	554	510	444	108	330	98	55	5	57	87	45	190
With public sewer	548	485	444	63	300	98	—	—	—	80	9	190
With automobile(s) available	410	454	340	96	277	77	42	76	71	101	101	170
1	237	243	168	54	167	47	29	46	43	62	87	85
2 or more	173	211	172	42	110	30	13	30	28	39	14	85
VALUE												
Specified owner occupied units ¹	265	382	259	61	174	58	34	59	...	94
Less than \$5,000	41	15	52	24	35	6	—	7	...	—
\$5,000 to \$9,999	143	209	146	23	48	25	15	28	...	32
\$10,000 to \$14,999	62	132	55	8	77	21	19	11	...	56
\$15,000 to \$19,999	14	19	6	—	14	6	—	—	...	6
\$20,000 to \$34,999	5	7	—	6	—	—	—	13	...	—
\$35,000 or more	—	—	—	—	—	—	—	—	...	—
Median	\$7 500	\$9 500	\$8 100	\$6 600	\$10 200	\$7 300	\$10 400	\$7 000	...	\$11 000
GROSS RENT												
Specified renter occupied units ²	286	121	185	47	133	40	...	45	36	45	73	90
Less than \$40	38	7	—	7	7	—	...	—	—	—	9	—
\$40 to \$59	99	7	56	20	21	—	...	—	—	7	35	7
\$60 to \$79	78	56	50	20	45	14	...	7	5	14	7	38
\$80 to \$99	21	22	47	—	47	6	...	18	5	7	13	24
\$100 to \$149	—	29	26	—	13	14	...	—	5	6	—	21
\$150 to \$199	—	—	—	—	—	—	...	—	14	—	—	—
\$200 or more	—	—	—	—	—	—	...	—	—	—	—	—
No cash rent	50	—	6	—	—	6	...	20	7	11	9	—
Median	\$57	\$75	\$75	\$57	\$75	\$85	\$74	\$51	\$80
CONTRACT RENT												
Specified renter occupied units ²	286	121	185	47	133	40	...	45	36	45	73	90
Median	\$47	\$65	\$59	\$43	\$60	\$76	\$47	\$51	\$72
GROSS RENT AS PERCENTAGE OF INCOME BY INCOME												
Less than \$10,000	253	114	176	47	120	40	...	38	10	45	66	76
25 percent or more	54	92	98	6	48	20	...	9	—	14	15	38
35 percent or more	35	64	83	—	23	—	...	—	—	7	—	24
Not computed	45	—	6	7	—	6	...	20	—	11	9	—
Median	17.6	35.0+	33.7	21.5	23.0	26.5	22.9	17.5	25.0

¹Limited to one-family homes on less than 10 acres and no business on property.

²Excludes one-family homes on 10 acres or more.

³Excludes one-family homes on 10 acres or more and all "no cash rent" units.

Table H-5. Characteristics of Housing Units With Household Head of Spanish Language or Spanish Surname: 1970—Continued

[Data based on sample, see text. For minimum base for derived figures (percent, median, etc.) and meaning of symbols, see text]

Census Tracts With 400 or More Persons of Spanish Language or Spanish Surname

	Balance of Kern County—Con.											
	Tract 0042	Tract 0044	Tract 0045	Tract 0046	Tract 0047	Tract 0048	Tract 0049	Tract 0050	Tract 0053	Tract 0055,02	Tract 0057	
All occupied housing units	125	510	101	271	430	1 046	165	352	165	142	157	
TENURE AND PLUMBING												
Owner occupied	73	191	15	67	158	570	100	131	—	52	6	
With all plumbing facilities	60	173	...	67	158	570	100	131	—	45	...	
Renter occupied	52	319	86	204	272	476	65	221	165	90	151	
With all plumbing facilities	46	199	80	149	254	408	49	221	158	90	151	
ROOMS												
1 room	—	41	—	36	39	69	6	—	14	—	—	
2 rooms	—	94	—	15	47	107	29	21	7	—	6	
3 and 4 rooms	69	198	31	70	221	383	28	171	34	83	25	
5 and 6 rooms	42	160	70	150	111	437	96	160	104	52	119	
7 rooms or more	14	17	—	—	12	50	6	—	6	7	7	
UNITS IN STRUCTURE												
1 (includes mobile home or trailer)	125	365	83	252	357	934	153	331	92	105	131	
2 to 4	—	94	18	—	59	66	12	14	66	37	6	
5 or more	—	51	—	19	14	46	—	7	7	—	20	
YEAR STRUCTURE BUILT												
1960 to March 1970	20	55	20	77	117	183	24	72	19	99	35	
1950 to 1959	7	43	14	80	167	442	65	120	94	19	84	
1949 or earlier	98	412	67	114	146	421	76	160	52	24	38	
PERSONS												
1 person	17	45	—	57	54	149	16	42	21	15	—	
2 and 3 persons	28	146	18	44	162	291	71	105	35	60	43	
4 and 5 persons	25	119	30	31	97	321	35	149	78	41	66	
6 persons or more	55	200	53	139	117	285	43	56	31	26	48	
Median	4.5	4.4	5.6	5.7	3.5	3.9	3.3	3.8	4.2	3.3	4.2	
Units with roomers, boarders, or lodgers	6	13	—	4	6	24	—	12	—	12	—	
PERSONS PER ROOM												
1.00 or less	64	229	40	125	250	676	116	276	139	110	116	
1.01 to 1.50	26	89	38	66	106	241	18	20	13	26	41	
1.51 or more	35	192	23	80	74	129	31	56	13	6	—	
Units with all plumbing facilities—1.01 or more	54	161	55	139	180	370	49	76	26	32	41	
YEAR MOVED INTO UNIT												
1968 to March 1970	60	289	73	102	207	376	79	149	75	78	106	
1960 to 1967	34	141	13	120	142	352	60	134	78	64	45	
1959 or earlier	31	80	15	49	81	318	26	69	12	—	6	
SELECTED EQUIPMENT												
With air conditioning	18	26	46	155	129	228	23	75	144	33	131	
With more than 1 bathroom	25	66	20	50	70	165	40	66	18	28	99	
With central or built-in heating system	56	157	35	130	242	548	124	281	113	105	132	
With public water supply	101	510	19	103	423	1 046	165	352	165	79	150	
With public sewer	—	355	14	90	401	980	165	352	165	28	151	
With automobile(s) available	78	382	83	223	374	850	152	282	158	137	157	
1	57	174	55	92	229	408	99	174	87	62	98	
2 or more	21	208	28	131	145	442	53	108	71	75	59	
VALUE												
Specified owner occupied units ¹	73	191	—	61	152	570	100	108	—	38	—	
Less than \$5,000	20	33	—	6	46	33	—	—	—	—	—	
\$5,000 to \$9,999	33	81	—	—	54	121	31	7	—	13	—	
\$10,000 to \$14,999	13	31	—	28	40	287	44	55	—	13	—	
\$15,000 to \$19,999	7	26	—	27	12	105	25	26	—	5	—	
\$20,000 to \$34,999	—	20	—	—	—	24	—	20	—	7	—	
\$35,000 or more	—	—	—	—	—	—	—	—	—	—	—	
Median	\$6 600	\$8 300	—	\$14 000	\$7 800	\$11 600	\$12 200	\$14 300	—	\$12 500	—	
GROSS RENT												
Specified renter occupied units ²	319	...	157	265	476	65	194	158	83	151	
Less than \$40	78	...	29	17	64	—	—	—	—	—	
\$40 to \$59	88	...	21	94	117	6	7	7	—	—	
\$60 to \$79	93	...	10	102	133	22	44	7	5	7	
\$80 to \$99	29	...	6	40	101	16	59	54	—	—	
\$100 to \$149	31	...	29	12	45	21	77	77	21	34	
\$150 to \$199	—	...	—	—	—	—	—	—	28	6	
\$200 or more	—	...	—	—	—	—	—	—	—	—	
No cash rent	—	...	62	—	16	—	—	13	29	104	
Median	\$59	...	\$49	\$66	\$68	\$90	\$95	\$102	\$152	\$112	
CONTRACT RENT												
Specified renter occupied units ²	319	...	157	265	476	65	194	158	83	151	
Median	\$48	...	\$42	\$55	\$55	\$76	\$72	\$102	\$133	\$112	
GROSS RENT AS PERCENTAGE OF INCOME BY INCOME												
Less than \$10,000	300	...	148	254	469	65	188	67	43	124	
25 percent or more	122	...	37	53	223	49	83	8	14	7	
35 percent or more	67	...	23	30	111	39	40	8	7	—	
Not computed	—	...	62	9	30	—	13	13	22	83	
Median	19.8	...	19.2	17.8	25.3	35.0+	24.4	18.1	...	21.6	

¹Limited to one-family homes on less than 10 acres and no business on property.

²Excludes one-family homes on 10 acres or more.

³Excludes one-family homes on 10 acres or more and all "no cash rent" units.

Table H-5. Characteristics of Housing Units With Household Head of Spanish Language or Spanish Surname: 1970—Continued

[Data based on sample, see text. For minimum base for derived figures (percent, median, etc.) and meaning of symbols, see text]

Census Tracts With 400 or More Persons of Spanish Language or Spanish Surname

	Balance of Kern County—Con.				Totals for split tracts							
	Tract 0061	Tract 0062	Tract 0063	Tract 0064	Tract 0012	Tract 0013	Tract 0014	Tract 0021	Tract 0023.02	Tract 0024	Tract 0028.03	Tract 0030
All occupied housing units	217	172	380	698	333	676	348	563	444	108	114	175
TENURE AND PLUMBING												
Owner occupied.....	148	33	172	405	188	438	106	277	259	61	88	124
With all plumbing facilities.....	148	33	172	405	188	422	106	277	259	61	88	124
Renter occupied.....	69	139	208	293	145	238	242	286	185	47	26	51
With all plumbing facilities.....	69	139	203	264	145	238	219	269	170	33	...	51
ROOMS												
1 room.....	—	—	9	21	5	7	15	16	7	—	—	—
2 rooms.....	—	21	46	73	22	15	20	72	23	13	—	—
3 and 4 rooms.....	73	54	220	360	161	377	148	258	215	75	26	44
5 and 6 rooms.....	131	70	95	218	128	249	129	207	181	20	69	131
7 rooms or more.....	13	27	10	26	17	28	36	10	18	—	19	—
UNITS IN STRUCTURE												
1 (Includes mobile home or trailer).....	217	156	356	650	320	639	266	550	420	108	96	175
2 to 4.....	—	16	24	36	7	24	59	—	18	—	—	—
5 or more.....	—	—	—	12	6	13	23	13	6	—	18	—
YEAR STRUCTURE BUILT												
1960 to March 1970.....	36	41	64	108	17	87	30	67	28	13	99	—
1950 to 1959.....	113	14	53	237	89	167	18	107	256	56	7	77
1949 or earlier.....	68	117	263	353	227	422	300	389	160	39	8	98
PERSONS												
1 person.....	24	—	28	47	69	85	45	93	19	6	—	7
2 and 3 persons.....	84	51	105	196	74	191	142	175	171	19	45	61
4 and 5 persons.....	67	52	100	196	92	205	93	163	106	38	31	41
6 persons or more.....	42	69	147	259	98	195	68	132	148	45	38	66
Median.....	3.5	4.6	4.7	4.5	3.9	4.1	3.3	3.6	4.0	5.1	4.2	4.3
Units with roomers, boarders, or lodgers.....	6	7	9	7	15	7	5	14	27	—	—	—
PERSONS PER ROOM												
1.00 or less.....	168	97	156	365	229	399	267	373	288	42	101	121
1.01 to 1.50.....	31	22	103	135	58	170	61	94	54	14	—	29
1.51 or more.....	18	53	121	198	46	107	20	96	102	52	13	25
Units with all plumbing facilities—1.01 or more.....	49	75	219	322	104	277	81	190	156	52	13	54
YEAR MOVED INTO UNIT												
1968 to March 1970.....	33	51	202	279	127	229	197	162	167	34	36	71
1960 to 1967.....	79	106	166	282	143	278	72	192	201	31	63	78
1959 or earlier.....	105	15	12	137	63	169	79	209	76	43	15	26
SELECTED EQUIPMENT												
With air conditioning.....	24	69	238	53	34	52	47	138	410	88	43	55
With more than 1 bathroom.....	54	55	22	35	55	87	45	35	32	12	106	44
With central or built-in heating system.....	192	68	158	247	269	501	270	177	185	26	99	170
With public water supply.....	211	59	380	698	333	676	348	554	444	108	114	175
With public sewer.....	199	53	375	623	333	676	348	548	444	63	25	175
With automobile(s) available.....	199	156	342	596	262	532	282	410	340	96	114	154
1.....	117	82	199	370	182	348	188	237	168	54	44	67
2 or more.....	82	74	143	226	80	184	94	173	172	42	70	87
VALUE												
Specified owner occupied units ¹	148	...	172	399	188	426	106	265	259	61	88	124
Less than \$5,000.....	6	...	10	119	—	53	—	41	52	24	—	6
\$5,000 to \$9,999.....	42	...	111	192	74	213	45	143	146	23	—	25
\$10,000 to \$14,999.....	70	...	23	82	103	115	42	62	55	8	19	72
\$15,000 to \$19,999.....	12	...	28	6	—	11	5	14	6	—	18	21
\$20,000 to \$34,999.....	18	...	—	—	—	7	14	5	—	6	51	—
\$35,000 or more.....	—	...	—	—	—	—	—	—	—	—	—	—
Median.....	\$12 100	...	\$8 100	\$7 500	\$10 700	\$8 800	\$10 900	\$7 500	\$8 100	\$6 600	\$20 900	\$13 300
GROSS RENT												
Specified renter occupied units ²	69	124	208	286	145	238	242	286	185	47	...	51
Less than \$40.....	—	—	—	—	—	—	7	38	—	7	...	—
\$40 to \$59.....	—	61	82	52	25	45	50	99	56	20	...	—
\$60 to \$79.....	25	—	92	134	27	72	44	78	50	20	...	14
\$80 to \$99.....	6	7	5	62	36	72	86	21	47	—	...	6
\$100 to \$149.....	32	—	12	27	52	37	48	—	26	—	...	14
\$150 to \$199.....	—	7	—	—	—	6	—	—	—	—	...	11
\$200 or more.....	—	—	—	—	—	—	—	—	—	—	...	—
No cash rent.....	6	49	17	11	5	6	—	50	6	—	...	6
Median.....	\$101	\$53	\$62	\$71	\$88	\$80	\$86	\$57	\$75	\$57	...	\$125
CONTRACT RENT												
Specified renter occupied units ²	69	124	208	286	145	238	242	286	185	47	...	51
Median.....	\$71	\$50	\$52	\$62	\$72	\$61	\$72	\$47	\$59	\$43	...	\$107
GROSS RENT AS PERCENTAGE OF INCOME BY INCOME												
Less than \$10,000.....	69	102	195	261	140	232	209	253	176	47	...	51
25 percent or more.....	24	—	38	113	76	107	91	54	98	6	...	25
35 percent or more.....	12	—	8	69	70	59	68	35	83	—	...	5
Not computed.....	6	42	24	23	17	6	—	45	6	7	...	6
Median.....	18.6	13.0	18.0	23.6	35.0+	24.0	23.0	17.6	33.7	21.5	...	26.3

¹Limited to one-family homes on less than 10 acres and no business on property.

²Excludes one-family homes on 10 acres or more.

³Excludes one-family homes on 10 acres or more and all "no cash rent" units.

Appendix A.—AREA CLASSIFICATIONS

CENSUS TRACTS	App-1
Definition of census tract	App-1
Historical background	App-1
Description of tracted area	App-1
Comparability from census to census	App-1
STANDARD METROPOLITAN STATISTICAL AREAS	App-2

CENSUS TRACTS

Definition of census tract.—Census tracts are small areas into which large cities and adjacent areas have been divided for statistical purposes. Tract boundaries were established cooperatively by a local committee and the Bureau of the Census. Tracts were generally designed to be relatively uniform with respect to population characteristics, economic status, and living conditions. The average tract has about 4,000 residents. Tract boundaries are established with the intention of being maintained over a long time so that comparisons may be made from census to census.

In the decennial censuses, the Bureau of the Census tabulates population and housing information for each census tract. The practice of local agencies to tabulate locally collected data by tracts has increased the value of census tract data in many areas.

Tracts are generally numbered in a consecutive series, with separate series for the central city and for each county. Insofar as possible, the numbers are consecutive within each city, community, township, and the like. In these tables, tracts which contain no population and no housing units are not listed. Tracts populated only by crews of vessels are identified by the tract number suffix "99."

Historical background.—The concept of census tracts was originated by the late Dr. Walter Laidlaw in New York City in 1906. He was convinced of the need for data for homogeneous subdivisions of cities as a basis for studying neighborhoods smaller than boroughs or wards. At his request, the Bureau of the Census tabulated census tract data from the 1910 census for New York and seven other cities with a population of over 500,000. Tract data were again tabulated for the same 8 cities in 1920, and in 1930 this number was increased to 18. In 1940, tract data were tabulated for 60 cities, some with adjacent tracted areas; and, beginning in 1940, housing data were added to the population data in the tract reports. In 1950, final reports were published for 64 tracted areas, many of which included statistics for two or more large cities. By 1960, the program had expanded to include reports for 180 tracted areas (of which 3 were in Puerto Rico).

Tract statistics from the 1970 census are published for 241 areas, 238 in the United States and 3 in the Commonwealth of Puerto Rico. All of these tracted areas are standard metropolitan statistical areas (SMSA's). The goal of extending the census tract program to all SMSA's was achieved in the 1970 census except for six areas that were designated as SMSA's on the basis of the 1970 census count and had not been tracted.

Much of the credit for the growing interest in tract data belongs to the late Howard Whipple Green of Cleveland. He aroused the interest of research workers in numerous cities in the potential usefulness of tract statistics for the analysis of sociological, marketing, and administrative

problems. In his capacity as Chairman of the Committee on Census Enumeration Areas of the American Statistical Association for 25 years, he accepted the responsibility for appointing a Census Tract Key Person in each area where tracts were established, for providing guidance on delineating and maintaining census tracts, and for maintaining a census tract library. These duties were assumed by the Bureau of the Census in 1955. However, the Census Bureau no longer appoints Census Tract Key Persons. They are selected by the local census tract committees.

For a further discussion of census tract data and their uses, see U.S. Bureau of the Census, *Census Tract Manual*, Fifth Edition, 1966, Government Printing Office, Washington, D.C. 20402.

Description of tracted area.—The map included in this report identifies the boundaries of the area for which the tract statistics are presented. The map also identifies the location and number of each tract and, when appropriate, the limits of cities, townships, counties, or other subdivisions of the tracted area. Boundaries of the tracted area generally constitute a standard metropolitan statistical area (SMSA). A few, however, include the SMSA plus an adjoining area outside it. These are designated as including the adjacent area, and the map covers the tracts in the adjacent area as well as those in the SMSA itself.

Comparability from census to census.—One of the principles followed in relation to census tracts is to preserve comparability from census to census. Keeping tract boundaries unchanged makes possible the study of changes

in social and economic characteristics of neighborhoods. There are, nonetheless, several situations where boundaries of individual tracts are changed. For example, it is sometimes necessary to change the boundaries of tracts to add small areas annexed to a city. Similarly, changes in tract boundaries occur when territory is detached from a city or separately incorporated. Changes may also occur in physical features that are used as tract boundaries, such as street or highway relocations. The census tract limits are changed to conform with the revised feature or to follow another nearby visible feature. Census tracts with very large increases in population are subdivided into two or more smaller tracts. On the other hand, a re-examination of the existing tract boundaries may result in modifications of boundaries to provide larger or more homogeneous units. Tables A and B, showing the comparability of tracts between 1960 and 1970, appear at the end of the Introduction.

STANDARD METROPOLITAN STATISTICAL AREAS

The Bureau of the Census recognizes 243 standard metropolitan statistical areas (SMSA's) in the United States and 4 in Puerto Rico, making a total of 247 in the 1970 census. These include the 231 SMSA's as defined and named in the Bureau of the Budget publication, **Standard Metropolitan Statistical Areas: 1967**, U.S. Government Printing Office, Washington, D.C. 20402. Since 1967, 16 SMSA's have been added; of which two were defined in January 1968 and an additional 14 were defined in February 1971 on the basis of the results of the 1970 census. Changes in SMSA boundaries or titles made after February 1971 are not recognized in this series of reports. SMSA's are defined by the Office of Management and Budget (formerly Bureau of the Budget).

Except in the New England States, a standard metropolitan statistical area

is a county or group of contiguous counties which contains at least one city of 50,000 inhabitants or more, or "twin cities" with a combined population of at least 50,000. In addition to the county or counties containing such a city or cities, contiguous counties are included in an SMSA if, according to certain criteria, they are socially and economically integrated with the central city. In the New England States, SMSA's consist of towns and cities instead of counties. In recent years, four cities (High Point, N.C., Macon, Ga., Oklahoma City, Okla., and Sioux Falls, S. Dak.) have annexed territory which lies outside the boundaries of the SMSA. The figures shown in the tables for these cities exclude the portions which lie outside the SMSA. Each SMSA must include at least one central city, and the complete title of an SMSA identifies the central city or cities. For a detailed description of the criteria used in defining SMSA's, see the Bureau of the Budget publication cited above.

Appendix B.—DEFINITIONS AND EXPLANATIONS OF SUBJECT CHARACTERISTICS

GENERAL	App-3
POPULATION CHARACTERISTICS	
Age	App-3
Race	App-3
Nativity, parentage, and country of origin	App-3
Spanish heritage	App-4
Spanish language	App-4
Spanish surname	App-4
Puerto Rican birth or parentage	App-4
Spanish mother tongue	App-4
Household	App-4
Relationship to head of household	App-4
Group quarters	App-5
Inmate of institution	App-5
Family	App-5
Own children and related children	App-5
Unrelated individuals	App-5
Marital status	App-5
Children ever born	App-6
School enrollment	App-6
Years of school completed	App-6
Residence in 1965	App-6
Reference week	App-6
Employment status	App-6
Place of work	App-7
Means of transportation to work	App-7
Occupation, industry, and class of worker	App-7
Income in 1969	App-7
Poverty status in 1969	App-8
HOUSING CHARACTERISTICS	
Housing units and group quarters	App-9
Year-round housing units	App-9
Occupied housing units	App-9
Vacant housing units	App-9
Tenure	App-10
Persons	App-10
Year moved into unit	App-10
Complete kitchen facilities	App-10
Access	App-10
Rooms	App-10
Persons per room	App-10
Year structure built	App-10

Units in structure	App-10
Basement	App-11
Plumbing facilities	App-11
Selected equipment	App-11
Heating equipment	App-11
Automobiles available	App-11
Value	App-11
Mean value	App-11
Contract rent	App-12
Gross rent	App-12
Mean gross rent	App-12
Gross rent as percentage of income	App-12

GENERAL

Facsimiles of the census questions and more complete definitions of the subject characteristics may be found in the 1970 Population Census PC(1)-C reports for population items and in the 1970 Housing Census HC(1)-B reports for housing items.

Certain characteristics defined here appear in both the population and the housing tables. Definitions for such characteristics are presented only once, in the section "Population Characteristics" or in the section "Housing Characteristics," depending on the nature of the subject (except for "group quarters," which appears in both sections).

POPULATION CHARACTERISTICS

Age.—The age classification is based on the age of the person in completed years as of April 1, 1970, and was determined from the reply to questions on age and on month and year of birth.

Race.—Data are shown for two racial categories, white and Negro. The

category "white" includes persons who indicated their race as white, as well as persons who did not classify themselves in one of the specific race categories on the questionnaire but entered Mexican, Puerto Rican, or a response suggesting Indo-European stock. The category "Negro" includes persons who indicated their race as Negro or Black, as well as persons who did not classify themselves in one of the specific race categories on the questionnaire but who had such entries as Jamaican, Trinidadian, West Indian, Haitian, and Ethiopian. All other racial categories, such as American Indian, Japanese, and Chinese, are included in the total but not shown separately. The classification by race shown for occupied housing units refers to the race of the head of the household occupying the unit.

Differences in the statistics on race in tables P-1, H-1, and H-3, containing 100-percent data, and tables P-5, P-6, and H-4, containing sample data, are due partly to the manual editing of the sample questionnaires. Many persons who reported their race as "Other" on the questionnaire also supplied a write-in entry that indicated the proper race classification should have been one of the specific race categories, e.g., white, Negro, etc. While the field edit procedures included a review of such entries on all questionnaires before the 100-percent data were tabulated, manual editing of the sample questionnaires after the 100-percent data were tabulated resulted in some further changes in classification by race.

Nativity, parentage, and country of origin.—The category "native" comprises persons born in the United

States, the Commonwealth of Puerto Rico or an outlying area of the United States, or at sea. Also included in this category is the small number of persons who, although they were born in a foreign country, have at least one native American parent. The category "foreign-born" includes all persons not classified as native. The category "native of native parentage" comprises native persons both of whose parents are also natives of the United States. "Native of foreign or mixed parentage" comprises native persons one or both of whose parents are foreign born.

The category "foreign stock" includes the foreign-born population and the native population of foreign or mixed parentage. In this report, persons of foreign stock are classified according to their country of origin. Natives of foreign parentage whose parents were born in different countries are classified according to the country of birth of the father. Natives of mixed parentage are classified according to the country of birth of the foreign-born parent.

Spanish heritage.—In the census tract reports, separate tables are presented for the population of Spanish heritage, which is variously identified in the reports for different areas: in 42 States and the District of Columbia it is identified as "Persons of Spanish language"; in five Southwestern States, as "Persons of Spanish language or Spanish surname"; and in the Middle Atlantic States, as "Persons of Puerto Rican birth or parentage." Similarly, separate housing statistics are presented for housing units in these categories, identified on the basis of the classification of the household head occupying the unit. The specific definitions

involved in identifying these population groups are given below.

Spanish language.—Persons of Spanish language comprise persons of Spanish mother tongue (see definition below) and all other persons in families in which the head or wife reported Spanish as his or her mother tongue. A housing unit is classified as occupied by persons of Spanish language if the head or his wife reported Spanish as his or her mother tongue.

Spanish surname.—In five Southwestern States (Arizona, California, Colorado, New Mexico, and Texas) persons with Spanish surnames are identified. Separate statistics are presented, in these States, for persons of Spanish language combined with all additional persons of Spanish surname. These additional persons are shown in the category "Other persons of Spanish surname."

Puerto Rican birth or parentage.—The population of Puerto Rican birth or parentage includes persons born in Puerto Rico and persons born in the United States or an outlying area with one or both parents born in Puerto Rico. Statistics for this group are shown for areas in New York, New Jersey, and Pennsylvania.

Spanish mother tongue.—Mother tongue is defined as the language spoken in the person's home when he was a child.

In two tracted areas that cross State lines, Wilmington, Del.—N.J.—Md., and Texarkana, Tex.—Ark., the population of Spanish heritage in each State portion is identified, for tabula-

tion purposes, in the manner specified above for that State, and the segments for the different States are combined to form a total for the area. The term used to describe this population in tables P-7, P-8, and H-5, however, is the term applicable in the State containing the major portion of the SMSA. Thus, for the Wilmington SMSA, the term applicable in Delaware, "Persons of Spanish language," is used; and in the Texarkana SMSA the term applicable in Texas, "Persons of Spanish language or Spanish surname," is used.

Household.—A household includes all the persons who occupy a group of rooms or a single room which constitutes a housing unit (see definition of housing unit, below). The average population per household is obtained by dividing the population in households by the number of household heads.

The population per household for Negroes and persons of Spanish heritage, shown in tables P-5 and P-7, may not in all cases be a true representation of the household size for these groups. For example, some persons of a given group may be roomers or domestic employees living with household heads of a different ethnic classification.

Relationship to head of household.—Four categories of relationship to head of household are recognized in this report:

1. **Head of household.**—One person in each household is designated as the "head," that is, the person who is regarded as the head by the members of the household. However, if a married woman living with her husband was reported as the head, her husband was con-

sidered the head for the purpose of simplifying the tabulations. Two types of household heads are distinguished — the head of a family and a primary individual. A family head is a household head living with one or more persons related to him by blood, marriage, or adoption. A primary individual is a household head living alone or with nonrelatives only.

2. *Wife of head.*—A woman married to and living with a household head, including women in common-law marriages as well as women in formal marriages. In table P-1, which is based on 100-percent tabulations, the number of wives is the same as the number of "husband-wife households" and the number of "husband-wife families." In tables P-5 and P-7, which are based on a sample and are limited to a specific ethnic group, the numbers may differ, because of minor differences in the weighting of the data and because a husband and wife do not always have the same ethnic classification.
3. *Other relative of head.*—All persons related to the head of the household by blood, marriage, or adoption except "wife of head."
4. *Not related to head.*—All persons in the household not related to the head by blood, marriage, or adoption. Roomers, boarders, lodgers, partners, resident employees, wards, and foster children are included in this category.

Group quarters.—Persons in living arrangements other than households are classified by the Bureau of the Census as living in group quarters. Group quarters are located most frequently in institutions, rooming houses, military

barracks, college dormitories, fraternity and sorority houses, hospitals, monasteries, convents, and ships. A house or apartment is considered group quarters if it is shared by the person in charge and five or more persons unrelated to him, or, if there is no person in charge, by six or more unrelated persons.

Inmate of institution.—Inmates of institutions are persons under care or custody at the time of enumeration in homes, schools, hospitals or wards for juveniles, the physically handicapped, or the mentally handicapped; homes or hospitals for mental, tuberculosis, or other chronic disease patients; homes for unwed mothers; nursing, convalescent, and rest homes; homes for the aged and dependent; and correctional institutions.

Family.—According to 1970 census definitions, a family consists of a household head and one or more other persons living in the same household who are related to the head by blood, marriage, or adoption; all persons in a household who are related to the head are regarded as members of his (her) family. A "husband-wife family" is a family in which the head and his wife are enumerated as members of the same household. Not all households contain families, because a household may be composed of a group of unrelated persons or one person living alone. The mean size of family is derived by dividing the number of persons in families by the total number of families.

Own children and related children.—This report shows statistics on families by presence of "own" children and "related" children of specified ages. A child under 18 years old is defined

as an "own child" if he or she is a single (never married) son, daughter, stepchild, or adopted child. The number of children "living with both parents" includes stepchildren and adopted children as well as sons and daughters born to the couple. "Related children" in a family include all persons under 18 related to the head except "wife of head." The "mean number of related children" is derived by dividing the total number of related children of the specified age in families by the number of families having children of that age. In table P-1 the number of own children under 18 years of age is divided by "persons under 18 years" to obtain the "percent of total under 18 years."

Unrelated individuals.—An unrelated individual, as defined in this report, may be any of the following: a household head living alone or with nonrelatives only, a household member not related to the head, or a person living in group quarters who is not an inmate of an institution.

Marital status.—The marital status classification refers to the status at the time of enumeration. Persons classified as "married" consist of those who have been married only once and those who remarried after having been widowed or divorced. Persons reported as separated (living apart because of marital discord, with or without a legal separation) are classified as a subcategory of married persons. Persons in common-law marriages are classified as married, and persons whose only marriage had been annulled are classified as never married. All persons reported as never married are shown as "single" in this report.

Children ever born.—In this report, statistics on the number of children ever born are presented for women 35 to 44 years old who have ever been married. Respondents were instructed to include children born to the woman before her present marriage, children no longer living, and children away from home, as well as children born to the woman who were still living in the home.

School enrollment.—School enrollment is shown for persons 3 to 34 years old. Persons were included as enrolled in school if they reported attending a "regular" school or college at any time between February 1, 1970, and the time of enumeration. Regular schooling is that which may advance a person toward an elementary school certificate or high school diploma, or a college, university, or professional degree. Schooling that was not obtained in a regular school and schooling from a tutor or through correspondence courses were counted only if the credits obtained were regarded as transferable to a school in the regular school system. Persons were included as enrolled in nursery school only if the school included instruction as an important and integral phase of its program. Schooling which is generally regarded as not "regular" includes that given in nursery schools which simply provide custodial day care, in specialized vocational, trade, or business schools, in on-the-job training, and through correspondence courses.

Elementary school, as defined here, includes grades 1 to 8, and high school includes grades 9 to 12. If a person was attending a junior high school, the equivalent in terms of 8 years of elementary school and 4 years of high school was recorded. In general,

a "public" school is defined as any school which is controlled and supported primarily by a local, State, or Federal government agency.

Years of school completed.—The data on years of school completed were derived from the answers to the two questions: (a) "What is the highest grade (or year) of regular school he has ever attended?" and (b) "Did he finish the highest grade (or year) he attended?" Persons whose highest grade of attendance was in a foreign school system, or in an ungraded school whose highest level of schooling was measured by "readers," or whose training was received through a tutor were instructed to report the approximate equivalent grade in the regular United States school system. A person was reported as not having completed a given grade if he dropped out or failed to pass the last grade attended.

Residence in 1965.—Residence on April 1, 1965, is the usual place of residence five years before enumeration. The category "same house" includes all persons five years old and over who did not move during the five years as well as those who had moved but by 1970 had returned to their 1965 residence. The category "different house" includes persons who, on April 1, 1965, lived in the United States in a different house from the one they occupied on April 1, 1970, and for whom sufficient information concerning the 1965 residence was collected. These persons were subdivided into three groups according to their 1965 residence in or outside a standard metropolitan statistical area: "in central city of this SMSA," "in other part of this SMSA," and "outside this SMSA." The category

"abroad" includes those with residence in a foreign country or outlying area of the United States in 1965.

Reference week.—The data on employment status and place of work relate to the calendar week preceding the date on which the respondents completed their questionnaires or were interviewed by enumerators. This week is not the same for all respondents because not all persons were enumerated during the same week.

Employment status.—Employed persons comprise all civilians 16 years old and over who were either (a) "at work" — those who did any work at all as paid employees or in their own business or profession, or on their own farm, or who worked 15 hours or more as unpaid workers on a family farm or in a family business; or (b) were "with a job but not at work" — those who did not work during the reference week but had jobs or businesses from which they were temporarily absent due to illness, bad weather, industrial dispute, vacation, or other personal reasons. Excluded from the employed are persons whose only activity consisted of work around the house or volunteer work for religious, charitable, and similar organizations.

Persons are classified as unemployed if they were civilians 16 years old and over and: (a) were neither "at work" nor "with a job, but not at work" during the reference week, (b) were looking for work during the past 4 weeks, and (c) were available to accept a job. Persons who did not work at all during the reference week and were waiting to be called back to a job from which they had been laid off are also included as unemployed.

The "civilian labor force" consists of persons classified as employed or unemployed in accordance with the criteria described above. The "labor force" includes all persons in the civilian labor force plus members of the Armed Forces (persons on active duty with the United States Army, Air Force, Navy, Marine Corps, or Coast Guard). All persons 16 years old and over who are not classified as members of the labor force are defined as "not in labor force." This category consists mainly of students, housewives, retired workers, seasonal workers enumerated in an "off" season who were not looking for work, inmates of institutions, disabled persons, and persons doing only incidental unpaid family work (less than 15 hours during the reference week). Of these groups, students and inmates are shown separately in selected tables.

Place of work.—Place of work refers to the geographic location at which civilians and Armed Forces personnel not on leave carried out their occupational or job activities during the reference week. For the purposes of this report, these locations were defined with respect to the boundaries of the standard metropolitan statistical area as "inside SMSA" and "outside SMSA." Locations within the SMSA, were subdivided into the central business district of the central city, the balance of that county, or, if outside that county, the specific county of the SMSA.

The central business district (CBD) is usually the downtown retail trade area of the city. As defined by the Bureau of the Census, the CBD is an area of very high land valuation characterized by a high concentration of retail business offices, theaters, hotels, and service businesses, and with a

high traffic flow. CBD's consist of one or more census tracts and have been defined only in cities with a population of 100,000 or more. In order to be counted as working in the CBD, the respondent had to give the exact address (street name and number) of his place of work. Since some respondents did not do this, the number of persons working in the CBD is usually understated by an unknown amount.

The exact address (number and street name) for the place of work was asked. Persons working at more than one job were asked to report the location of the job at which they worked the greatest number of hours during the reference week. Salesmen, deliverymen, and others who work in several places each week were requested to give the address at which they began work each day, if they reported to a central headquarters. For cases in which daily work was not begun at a central place each day, the person was asked to report the exact address of the place where he worked the most hours last week. If his employer operated in more than one location (such as a grocery store chain or public school system), the exact address of the location or branch where the respondent worked was requested. When the number or street name could not be given, the name of the building or the name of the company for which he worked was to be entered.

Means of transportation to work.—

Means of transportation to work refers to the chief means of travel or type of conveyance used in traveling to and from work on the last day the respondent worked at the address given as his or her place of work. The "chief means" referred to the

means of transportation covering the greatest distance if more than one means was used in daily travel. "Worked at home" was marked by a person who worked on a farm where he lived or in an office or shop in his home.

Occupation, industry, and class of worker.—

The data on these three subjects in this report are for employed persons 16 years old and over and refer to the job held during the reference week. For persons employed at two or more jobs, the data refer to the job at which the person worked the greatest number of hours. The occupation and industry statistics presented here are based on the detailed systems developed for the 1970 census: see 1970 Census of Population, *Classified Index of Industries and Occupations*, U. S. Government Printing Office, Washington, D. C., 1971.

Income in 1969.—Information on money income received in the calendar year 1969 was requested from persons 14 years old and over. "Total income" is the algebraic sum of the amounts reported separately for wage and salary income, nonfarm net self-employment income, farm net self-employment income, Social Security or railroad retirement income, public assistance or welfare income, and all other income. The figures represent the amount of income regularly received before deductions for personal income taxes, Social Security, bond purchases, union dues, medicare deductions, etc.

"Wage or salary income" is defined as the total money earnings received for work performed as an employee at any time during the calendar year 1969. It includes wages, salary, pay from Armed Forces, commissions, tips, piece rate payments,

and cash bonuses earned. "Nonfarm net self-employment income" is defined as net money income (gross receipts minus business expenses) received from a business, professional enterprise, or partnership in which the person was engaged on his own account. "Farm net self-employment income" is defined as the net money income (gross receipts minus operating expenses) received from the operation of a farm by a person on his own account, as an owner, renter, or sharecropper.

"Social Security or railroad retirement income" includes cash receipts of Social Security pensions, survivors' benefits, permanent disability insurance payments, and special benefit payments made by the Social Security Administration (under the National old-age, survivors, disability, and health insurance programs) before deductions of health insurance premiums. "Medicare" reimbursements are not included. Cash receipts from retirement, disability, and survivors' benefit payments made by the U. S. Government under the Railroad Retirement Act are also included. "Public assistance income" includes cash receipts of payments made under the following public assistance programs: aid to families with dependent children, old-age assistance, general assistance, aid to the blind, and aid to the permanently and totally disabled. Separate payments received for hospital or other medical care are excluded from this item. "Income from all other sources" includes money income received from sources such as interest; dividends; net income (or loss) from property rentals; net receipts from roomers or boarders; veteran's payments; public or private pensions, periodic receipts from insurance policies or annuities; unemployment insurance benefits;

workmen's compensation cash benefits; net royalties; periodic payments from estates and trust funds; alimony or child support from persons who are not members of the household; net gambling gains; nonservice scholarships and fellowships; and money received for transportation and/or subsistence by persons participating in special governmental training programs, e.g., under the Manpower Development and Training Act.

Receipts from the following sources were not included as income: money received from the sale of property (unless the recipient was engaged in the business of selling such property); the value of income "in kind" such as food produced and consumed in the home or free living quarters; withdrawal of bank deposits; money borrowed; tax refunds; exchange of money between relatives living in the same household; gifts and lump-sum inheritances, insurance payments, and other types of lump-sum receipts.

Although the income statistics cover the calendar year 1969, the characteristics of persons and the composition of families refer to the time of enumeration (April 1, 1970). For most families, however, the income reported was received by persons who were members of the family throughout 1969.

The median income is the amount which divides the distribution into two equal groups, one having incomes above the median and the other having incomes below the median. For families and unrelated individuals the median income is based on the distribution of the total number of families and unrelated individuals, including those with no income.

The mean income is the amount obtained by dividing the total in-

come of a particular statistical universe by the number of units in that universe. Thus, mean family income is obtained by dividing total family income by the total number of families. For the six types of income the means are based on families having those types of income.

Care should be exercised in using and interpreting mean income values in the statistics for small areas or small subgroups of the population. Since the mean is strongly influenced by extreme values in the distribution, it is especially susceptible to the effects of sampling variability, misreporting, and processing errors. The median, which is not affected by extreme values, is, therefore, a better measure than the mean when the population base is small. The mean, nevertheless, is shown in this report for most small areas and small subgroups because, when weighted according to the number of cases, the means can be added to obtain summary measures for areas and groups other than those shown in this report.

Poverty status in 1969.—Families and unrelated individuals are classified as being above or below the poverty level, using the poverty index adopted by a Federal Interagency Committee in 1969. This index provides a range of income cutoffs or "poverty thresholds" adjusted to take into account such factors as family size, sex and age of the family head, the number of children, and farm-nonfarm residence. The poverty cutoffs for farm families have been set at 85 percent of the nonfarm levels. These income cutoffs are updated every year to reflect the changes in the Consumer Price Index. The poverty threshold for a nonfarm family of four was \$3,743 in 1969. For a detailed explanation of the poverty

definition, see **Current Population Reports**, Series P-23, No. 28, "Revisions in Poverty Statistics, 1959 to 1968."

Households below the poverty level are defined as households in which the total 1969 income of the family or primary individual was below the poverty level. The incomes of persons in the household other than members of the family or the primary individual are not included when determining poverty status of a household.

The households for which poverty status is shown cannot be compared with the total number of households shown elsewhere. The former exclude those in certain types of housing units: owner-occupied units are restricted to one-family units on places of less than 10 acres and without a business on the property; and renter-occupied units exclude one-family units on places of 10 acres or more.

The "ratio of family income to poverty level" is obtained by dividing the income of a family by its corresponding poverty threshold. The "income deficit" is the difference between the total income of families and unrelated individuals below the poverty level and their respective poverty thresholds. In computing the income deficit, families reporting a net income loss are assigned zero dollars, and for such cases the income deficit is equal to the poverty threshold. The aggregate income deficit provides an estimate of the amount of money which would be required to raise the incomes of all poor families and unrelated individuals to their respective thresholds at the poverty level. The mean income deficit is the amount obtained by dividing the aggregate income deficit of a group below the poverty level by the number of families or unrelated individuals (as appropriate) in that group.

HOUSING CHARACTERISTICS

Housing units and group quarters.—

Living quarters are classified in the census as either housing units or group quarters. Usually, living quarters are in structures intended for residential use (e.g., a one-family home, apartment house, hotel or motel, boarding house, mobile home or trailer, etc.). Living quarters may also be in structures intended for nonresidential use (e.g., the rooms in a warehouse where a watchman lives), as well as in tents, caves, old railroad cars, etc.

A housing unit is a house, an apartment, a group of rooms, or a single room occupied or intended for occupancy as separate living quarters. Separate living quarters are those in which the occupants do not live and eat with any other persons in the structure and which quarters have either (1) direct access from the outside of the building or through a common hall or (2) complete kitchen facilities for the exclusive use of the occupants. The occupants may be a single family, one person living alone, two or more families living together, or any other group of related or non-related persons who share living arrangements (except as described in the next paragraph on group quarters). For vacant units, the criteria for separateness, direct access, and complete kitchen facilities for exclusive use are applied to the intended occupants whenever possible (or to the previous occupants if this information cannot be obtained). Both occupied and vacant housing units are included in the housing inventory, except that mobile homes, trailers, tents, etc., are included only if they are occupied.

Group quarters are living arrangements for institutional inmates or for

other groups containing five or more persons not related to the person in charge. Group quarters are located most frequently in institutions, boarding houses, military barracks, college dormitories, fraternity and sorority houses, hospitals, monasteries, convents, and ships. A house or apartment is considered group quarters if it is shared by the person in charge and five or more persons unrelated to him, or if there is no person in charge, by six or more unrelated persons. Information on the housing characteristics of group quarters was not collected in the census.

Year-round housing units.—Data on housing characteristics are limited to year-round housing units; i.e., all occupied units plus vacant units which are intended for year-round use. Vacant units intended for seasonal occupancy and vacant units held for migratory labor are excluded because it is difficult to obtain reliable information for them. Counts of the total housing inventory, however, are given for each area presented in this report.

Occupied housing units.—A housing unit is classified as occupied if a person or group of persons is living in it at the time of enumeration or if the occupants are only temporarily absent, for example, on vacation. However, if the persons staying in the unit have their usual place of residence elsewhere the unit is classified as vacant.

Vacant housing units.—A housing unit is vacant if no one is living in it at the time of enumeration, unless its occupants are only temporarily absent. In addition, a vacant unit may be one which is occupied entirely by persons who have a usual residence elsewhere.

New units not yet occupied are enumerated as vacant housing units if construction has reached a point where all exterior windows and doors are installed and final usable floors are in place. Vacant units are excluded if unfit for human habitation because the roof, walls, windows, or doors no longer protect the interior from the elements, or if there is positive evidence (such as a sign on the house or in the block) that the unit is to be demolished or is condemned.

Vacant housing units are classified in this report as either "seasonal and migratory" (i.e., intended for seasonal occupancy or held for migratory labor) or "year-round." "Seasonal" units are intended for occupancy during only certain seasons of the year. "Migratory" units are vacant units held for occupancy by migratory labor employed in farm work during the crop season. "Year-round" vacant housing units are available or intended for occupancy at any time of the year. A unit in a resort area which is usually occupied on a year-round basis is considered year-round. A unit used only occasionally throughout the year is also considered year-round.

Year-round vacant units are subdivided as follows: "for sale only"; "for rent" which also includes vacant units offered either for rent or for sale; and "other" which includes units sold or rented but not yet occupied by the new owner or renter, units held for the occasional use of the owner, and units being held off the market for other reasons.

Tenure.—A housing unit is "owner occupied" if the owner or co-owner lives in the unit, even if it is mortgaged or not fully paid for. A cooperative or condominium unit is "owner oc-

cupied" only if the owner or co-owner lives in it. All other occupied units are classified as "renter occupied," including units rented for cash rent and those occupied without payment of cash rent.

Persons.—Persons occupying the housing unit include not only occupants related to the head of the household but also any lodgers, roomers, boarders, partners, wards, foster children and resident employees who share the living quarters of the household head. The data on "persons" show the number of housing units occupied by the specified number of persons.

Units with one or more roomers, boarders, or lodgers are shown as a separate category. Not included as "roomers, boarders, or lodgers" are foster children or wards, servants who live in, companions, and partners.

Year moved into unit.—Data on year moved into unit are based on the information reported for the head of the household. The question refers to the year of latest move. Thus, if the head moved back into a unit he had previously occupied or if he moved from one apartment to another in the same building, the year he moved into his present unit was to be reported.

Complete kitchen facilities.—A unit has complete kitchen facilities when it has all three of the following for the exclusive use of the occupants of the unit: (1) An installed sink with piped water; (2) a range or cookstove; and (3) a mechanical refrigerator. All kitchen facilities must be located in the structure, although they need not be in the same room. Quarters with only portable cooking equipment are not considered as hav-

ing a range or cookstove. "Lacking complete kitchen facilities" means that the unit does not have all three specified kitchen facilities, or that they are also for the use of the occupants of other housing units.

Access.—"Access only through other living quarters" means that the occupants of a housing unit must go through someone else's living quarters to enter their own; that is, they do not have a direct entrance from the outside or through a common or public hall.

Rooms.—Rooms to be counted include whole rooms used for living purposes, such as living rooms, dining rooms, kitchens, bedrooms, finished recreation rooms, family rooms, etc. Not counted as rooms are bathrooms, porches, balconies, foyers, halls, half-rooms, kitchenettes, strip or pullman kitchens, utility rooms, unfinished attics, basements, or other space used for storage.

Persons per room.—This is computed by dividing the number of persons in the unit by the number of rooms in the unit. The figures shown, therefore, refer to the number of housing units having the specified ratio of persons per room.

Year structure built.—Year structure built refers to when the building was first constructed, not when it was remodeled, added to, or converted.

Units in structure.—In the determination of the number of units in a structure, all housing units, both occupied and vacant, were counted. The statistics are presented in terms of the number of housing units in structures of specified size, not in

terms of the number of residential structures.

A structure is a separate building that either has open space on all sides or is separated from other structures by dividing walls that extend from ground to roof.

Basement.—Statistics on basements are presented in terms of the number of housing units located in structures built with a basement, and are separately tabulated for one-family houses with basements. A structure has a basement if there is enclosed space in which persons can walk upright under all or part of the building.

Plumbing facilities.—The category "with all plumbing facilities" consists of units which have hot and cold piped water, as well as a flush toilet and a bathtub or shower inside the structure for the exclusive use of the occupants of the unit. "Lacking some or all plumbing" means that the unit does not have all three specified plumbing facilities (hot and cold piped water, as well as flush toilet and bathtub or shower inside the structure), or that the toilet or bathing facilities are also for the use of the occupants of other housing units.

Selected equipment.—Statistics are presented for the number of housing units with the following selected equipment.

With more than one bathroom.—A complete bathroom is a room with flush toilet, bathtub or shower, and wash basin with piped water. A partial or half bathroom has at least a flush toilet or bathtub (or shower), but does not have all the facilities for a complete bathroom. A housing

unit "with more than one bathroom" has, in addition to one complete bathroom, one or more partial or complete bathrooms.

With public water supply.—A public system refers to a common source supplying running water to six or more housing units. The water may be supplied by a city, county, water district, or private water company, or it may be obtained from a well which supplied six or more housing units.

With public sewer.—A "public sewer" is connected to a city, county, sanitary district, neighborhood, or subdivision sewer system. It may be operated by a government body or by a private organization. Small sewage treatment plants which in some localities are called neighborhood septic tanks are also classified as public sewers.

With air conditioning.—Air conditioning is the cooling of air by a refrigeration unit. A central system is a central installation which air-conditions the entire housing unit. A room unit is an individual air conditioner which is installed in a window or an outside wall and is generally intended to cool one room, although it may sometimes be used to cool more than one room.

Heating equipment.—The list of heating equipment refers to the type of heating equipment and not to the fuel used. "Steam or hot water" refers to a central heating system in which heat from steam or hot water is delivered through radiators or other outlets. "Warm air furnace" refers to a central system which provides warm air through ducts leading

to various rooms; central heat pumps are included in this category. "Built-in electric units" are permanently installed in the floors, walls or ceilings. A "floor, wall, or pipeless furnace" delivers warm air to the room right above the furnace or to the room(s) on one or both sides of the wall in which the furnace is installed. "Other means" includes room heaters with or without flue, fireplaces, stoves, and portable heaters of all types.

A housing unit "With central or built-in heating system" contains a steam or hot water system, a warm-air furnace, built-in electric units, or a floor, wall, or pipeless furnace.

Automobiles available.—Statistics on automobiles available represent the number of passenger automobiles, including station wagons, which are owned or regularly used by any member of the household and which are ordinarily kept at home. Taxicabs, pickups, or larger trucks were not to be counted.

Value.—Value is the respondent's estimate of how much the property (house and lot) would sell for if it were for sale. The term "specified owner-occupied units" means that the value data are limited to owner-occupied one-family houses on less than ten acres, without a commercial establishment or medical office on the property. Owner-occupied cooperatives, condominiums, mobile homes, and trailers are excluded from the value tabulations.

Mean value.—Mean value is the sum of the individual values reported, divided by the number of owner-occupied units for which value is shown. For purposes of computation, the mid-

points of the intervals were used, except that a mean value of \$3,500 was assigned to housing units in the interval "less than \$5,000" and a mean of \$60,000 was assigned to units in the interval "\$50,000 or more."

Contract rent.—Contract rent is the monthly rent agreed to, or contracted for, even if the furnishings, utilities, or services are included. The term "specified renter-occupied units" means that the contract rent data exclude one-family houses on ten acres or more. Renter units occupied without payment of cash rent are

shown separately as "no cash rent" in the rent tabulations.

Gross rent.—Monthly gross rent is the summation of contract rent plus the estimated average monthly cost of utilities (water, electricity, gas) and fuels (oil, coal, kerosene, wood, etc.), if these items are paid for by the renter, in addition to rent. Thus, gross rent is intended to eliminate individual differences which result from varying practices with respect to the inclusion of heat and utilities as part of the rental payment.

Mean gross rent.—Mean gross rent is the sum of the individual rental

amounts divided by the number of renter-occupied units, excluding one-family houses on ten acres or more.

Gross rent as percentage of income.—The yearly gross rent (monthly gross rent multiplied by 12) is expressed as a percentage of the total income in 1969 of the family or primary individual. The percentage was computed separately for each unit and was rounded to the nearest whole number. Units for which no cash is paid and units occupied by families or primary individuals who reported no income or a net loss comprise the category "not computed."

Appendix C.—ACCURACY OF THE DATA

SOURCES OF ERROR	App-13
EDITING OF UNACCEPTABLE DATA	App-13
SAMPLE DESIGN	App-14
RATIO ESTIMATION	App-15
SAMPLING VARIABILITY	App-17

SOURCES OF ERROR

Human and mechanical errors occur in any mass statistical operation such as a decennial census. Errors during the data collection phase can include failure to obtain required information from respondents, obtaining incorrect or inconsistent information, and recording information in the wrong place or incorrectly. Errors can also occur during the field review of the enumerator's work, the clerical handling of the questionnaires, and the various stages of the electronic processing of the material. Careful efforts are made in every census to keep the errors in each step at an acceptably low level. Quality control and check measures are utilized throughout the census operation.

In the manual editing and coding operation, a sample of the work of each coder was verified, and a coder who showed consistently high error rates was retrained. A coder who still did not produce work of acceptable quality after retraining was removed from the coding operation. In addition, provision was made for correction of any work units for which the error rate exceeded a maximum level. Information on error rates will be given in later publications.

As was done for the 1950 and 1960 censuses, evaluative material on many aspects of the 1970 census will be published as soon as the appropriate data are accumulated and analyzed.

A major concern in the evaluation work is to ascertain, insofar as possible, the degree of completeness of the count of both population and housing units.

EDITING OF UNACCEPTABLE DATA

The objective of the processing operation is to produce a set of statistics that describes the Nation's population and housing as accurately and clearly as possible. To meet this objective, certain unacceptable entries were edited.

In the field, questionnaires were reviewed for completeness by a census clerk or enumerator, and a followup was made for missing information. The major review occurred in the central processing office, where the editing and coding operation provided an opportunity to correct obvious errors in the respondents' entries for those items which required manual processing. In coding relationship to household head, for example, the clerk made use of written entries, which the computer is not able to read, in determining the correct entry where the machine readable item was blank or contained conflicting information. For a few of the items, the respondents' entries were reviewed for reasonableness or consistency on the basis of other information on the questionnaire. As a rule, however, editing was performed by hand only when it could not be done effectively by machine.

As one of the first steps in mechanical editing, the configuration of marks on the questionnaire was scanned electronically to determine whether it contained information for a person or merely spurious marks. If the

questionnaire contained entries for at least two of the basic characteristics (relationship, sex, race, age, marital status), or for at least two relevant sample characteristics, the inference was made that the marks represented a person. Names were not used as a criterion of the presence of a person because the electronic scanning was unable to distinguish between a name and any other entry in the name space.

If any characteristics for a person or housing unit were missing, they were, in most cases, supplied by allocation. Allocations, or assignments of acceptable codes in place of unacceptable entries, were needed most often where an entry for a given item was lacking or where the information reported for a person or housing unit on that item was inconsistent with other information for the person or housing unit. The assignment of acceptable codes in place of blanks or unacceptable entries, it is believed, enhances the usefulness of the data.

For housing data, the assignment was based on related information reported for the housing unit or on information reported for a similar unit in the immediate neighborhood. For example, if tenure for an occupied unit was omitted but a rental amount was reported, the computer automatically edited tenure to "rented for cash rent." The technique may also be illustrated by the procedure used in the assignment for unknown age. The computer stored reported ages of persons by sex, race, household relationship, and marital status. Each stored age was retained in the computer only until a person having the same set of characteristics, and with age reported was processed through the computer in the edit operation; this stored age was assigned to the next person whose age was

This 20-percent sample was subdivided into a 15-percent and a 5-percent sample by designating every fourth 20-percent sample unit as a member of the 5-percent sample. The remaining sample units became the 15-percent sample. Two types of sample questionnaires were used, one for the 5-percent and one for the 15-percent sample units. Some questions were included on both the 5-percent and 15-percent sample forms and therefore appear for a sample of 20 percent of the units in the census. Other items appeared on either the 15-percent or the 5-percent questionnaires. The sample rates for the various items appearing in this report are shown in table C.

Although the sampling procedure did not automatically insure an exact 20-percent sample of persons or housing units in each locality, the sample design was unbiased if carried through according to instructions; generally for large areas the deviation from 20 percent was found to be quite small. Biases may have arisen when the enumerator failed to follow his listing and sampling instructions exactly. Quality control procedures were used throughout the census process, however, and where there was clear evidence that the sampling procedures were not properly followed, the work was returned to the field for re-sampling. No attempt at sampling was made for the relatively small numbers of persons and housing units (in most States, less than one percent) added to the enumeration from the post-census post office check, the various supplemental forms, and the special check of vacant units. The ratio estimation procedure described below adjusts the sample data to reflect these classes of population and housing units.

RATIO ESTIMATION

The statistics based on 1970 census sample data are estimates made through the use of ratio estimation procedures, applied separately for the 15- and 20-percent samples. The first step in carrying through the ratio estimates was to establish the areas within which separate ratios were to be prepared. These are referred to as "weighting areas." A single set of weighting areas, containing a minimum population size of 2,500, was defined for use with the 15- and 20-percent samples. Weighting areas were established by mechanical operation on the computer and were defined to conform, as nearly as possible, to areas for which tabulations are produced. In general, sample estimates for a tract may be expected to agree with complete counts whenever the tract was a weighting area. However, tracts were not weighting areas whenever the population was less than 2,500 persons, where the tract was a part of more than one county subdivision or place, or where the Census procedure was not the same in all parts of the tract. In these situations, part of a tract may have been combined with other partial or complete tracts to make up a weighting area and sample estimates for an individual tract in the combination may not agree with complete counts for the tract.

Separate ratio estimation processes were used for persons and for housing units. The ratio estimation process for persons operated in three stages. The first stage employed 19 household-type groups (the first of which was empty by definition). The second stage used two groups, head of household and not head of household, and the third stage used 24 age-sex-race groups.

Group	STAGE I
	<i>Male Head With Own Children Under 18</i>
1	1-person household
2	2-person household
3	3-person household
.	.
.	.
6	6-or-more-person household
	<i>Male Head Without Own Children Under 18</i>
7-12	1-person to 6-or-more-person households
	<i>Female Head</i>
13-18	1-person to 6-or-more-person households
19	<i>Group Quarters Persons</i>
	STAGE II
20	<i>Head of Household</i>
21	<i>Not Head of Household (including persons in group quarters)</i>
	STAGE III
	<i>Male Negro</i>
22	Age under 5 years
23	5-13
24	14-24
25	25-44
26	45-64
27	65 and older
	<i>Male, Not Negro</i>
28-33	Same age groups as for Male Negro
	<i>Female Negro</i>
34-39	Same age groups as for Male Negro
	<i>Female, Not Negro</i>
40-45	Same age groups as for Male Negro

The ratio estimation process for housing operated in two stages for occupied housing units, and in one stage for vacant units. The first stage for occupied units employed 18 household-type groups (the first of which was empty by definition); the second stage for occupied units used four groups: owner and renter occupied units, by race. The single stage for vacant units employed three groups: year-round vacant for sale, year-round vacant for rent, and other vacant.

Occupied housing units:

Group	STAGE I
	<i>Male Head With Own Children Under 18</i>
1	1-person household
2	2-person household
3	3-person household
.	.
.	.
6	6-or-more-person household
	<i>Male Head Without Own Children Under 18</i>
7-12	1-person to 6-or-more person households
	<i>Female Head</i>
13-18	1-person to 6-or-more-person households
	STAGE II
	<i>Owner Occupied</i>
19	Negro
20	Not Negro
	<i>Renter Occupied</i>
21	Negro
22	Not Negro

Vacant housing units:

Group	STAGE I
23	Year-round vacant for sale
24	Year-round vacant for rent
25	Other vacant

At each stage, for each of the groups, the ratio of the complete count to the weighted sample count in the group was computed and applied to the weight of each sample person or housing unit in the group. For population, this operation was performed for each of the 19 groups in the first stage, then for the two groups in the second stage and finally for the 24 groups in the third stage. For occupied housing units this was performed first for the 18 groups in the first stage and then for the 4 groups in the second stage.

As a rule, the weighted sample counts within each of the groups in the final stage should agree with the complete counts for the weighting areas. Close, although not exact, consistency can be expected for the groups in the preceding stages. There are some exceptions to this general rule, however. As indicated above, there may be differences between the complete counts and sample estimates when the tabulation area is not made up of whole weighting areas. As a result, sample estimates at the tract level may not agree with complete counts when the tract did not form a weighting area. Generally, for 15- and 20-percent items, there may be such a difference whenever the population in the tract is less than 2,500 people. Furthermore, in order to increase the reliability, a separate ratio was not computed in a ratio estimation group whenever certain criteria pertaining to the complete counts and the magnitude of the weight were

not met. For example, for the 15- and 20-percent population sample the complete count of persons in a group had to exceed 85 persons and the ratio of the complete count to the unweighted sample count could not exceed 20. Where these criteria were not met, groups were combined in a specific order until the conditions were met. Where this occurred, consistency between the weighted sample and the complete counts would apply as indicated above for the combined group but not necessarily for each of the groups in the combination.

Each sample person or housing unit was assigned an integral weight to avoid the complications involved in rounding in the final tables. If, for example, the final weight for a group was 5.2, one-fifth of the persons or housing units in the group (selected at random) were assigned a weight of 6 and the remaining four-fifths a weight of 5.

The estimates realize some of the gains in sampling efficiency that would have resulted had the persons and housing units been stratified into the groups before sampling. The net effect is a reduction in both the sampling error and possible bias of most statistics below what would be obtained by weighting the results of the sample by a uniform factor (e.g., by weighting the 20-percent sample results by a uniform factor of 5). The reduction in sampling error will be trivial for some items and substantial for others. A by-product of this estimation procedure is that estimates for this sample are, in general, consistent with the complete count for the groups used in the estimation procedure. A more complete discussion of the technical aspects of these ratio estimates will be presented in a separate report.

SAMPLING VARIABILITY

The estimates from sample tabulations are subject to sampling variability. The standard errors of these estimates can be approximated by using the data in tables D through F. The chances are about 2 out of 3 that the difference (due to sampling variability) between the sample estimate and the figure that would have been obtained from a complete count of the population is less than the standard error. The chances are about 19 out of 20 that the difference is less than twice the standard error and about 99 out of 100 that it is less than 2½ times the standard error. The amount by which the estimated standard error must be multiplied to obtain other odds deemed more appropriate can be found in most statistical textbooks. The sampling errors may be obtained by using the factors shown in table F in conjunction with table D for absolute numbers and in conjunction with table E for percentages. In addition to sampling errors, these tables reflect the effect of simple response variance, but not of bias arising in the collection, processing and estimation steps, nor of the correlated errors enumerators introduce; estimates of the magnitude of some of these factors in the total error are being evaluated and will be published at a later date.

Table D shows approximate standard errors of estimated numbers for most statistics based on the 20-percent sample. In determining the figures for this table, some aspects of the sample design, the estimation process, and the population of the area over which the data have been compiled are ignored. Table E shows standard errors of most percentages based on

the 20-percent sample. Linear interpolation in tables D and E will provide approximate results that are satisfactory for most purposes. Table F provides a factor by which the standard errors shown in tables D or E should be multiplied to adjust for the combined effect of the sample size (i.e., whether a 20-percent or 15-percent sample) the sample design and the estimation procedure.

To estimate the standard error for a given characteristic based on the 15-percent sample, or for a more precise estimate for the 20-percent sample, locate in table F the factor applying to the characteristic and sample size used to tabulate the data and multiply this factor by the standard error found in table D or E. If the estimate is not identified in table F, use the factor shown for "all other." Where data are shown as cross-classifications of two characteristics, locate and use the larger factor. Similarly, if an item collected on a 20-percent basis has been tabulated for the 15-percent sample, use the factor appropriate for the 15-percent sample.

The standard errors estimated from these tables are not directly applicable to differences between two sample estimates. In order to estimate the standard error of a difference, the tables are to be used somewhat differently in the three following situations:

1. For a difference between the sample figure and one based on a complete count (e.g., arising from comparisons between 1970 sample statistics and complete-count statistics for 1960 or 1950), the standard error is identical with the standard error of the 1970 estimate alone.

2. For a difference between two sample figures (that is, one from 1970 and the other from 1960, or both from the same census year), the standard error is approximately the square root of the sum of the squares of the standard errors of each estimate considered separately. This formula will represent the actual standard error quite accurately for the difference between estimates of the same characteristic in two different areas, or for the difference between separate and uncorrelated characteristics in the same area. If, however, there is a high positive correlation between the two characteristics, the formula will overestimate the true standard error. The approximate standard error for the 1970 sample figure is derived directly from tables D through F. The standard error of a 25-percent 1960 sample figure may be obtained from the relevant 1960 census report or an approximate value may be obtained by multiplying the appropriate value in table D or E by 0.9.

3. For a difference between two sample estimates, one of which represents a subclass of the other, the tables can be used directly, with the difference considered as the sample estimate.

The sampling variability of the medians presented in certain tables (median years of school completed, median rent, etc.) depends on the size of the base and on the distribution on which the median is based. An approximate method for measuring the reliability of an estimated median is to determine an interval about the estimated median such that there is a stated degree of confidence the true median lies

within the interval. As the first step in estimating the upper and lower limits of the interval (that is, the confidence limits) about the median, compute one-half the number on which the median is based (designated $N/2$). From table D, following the method outlined in other parts of this section, compute the standard error of an estimated number equal to $N/2$. Subtract this standard error from $N/2$. Cumulate the frequencies (in the table on which the median is based) until the total first exceeds the difference between $N/2$ and its standard error and by linear interpolation obtain a value corresponding to this number. In a corresponding manner, add the standard error to $N/2$, cumulate the frequencies in the table, and obtain a value in the table on which the median is based corresponding to the

sum of $N/2$ and its standard error. The chances are about 2 out of 3 that the median would lie between these two values. The range for 19 chances out of 20 and for 99 in 100 can be computed in a similar manner by multiplying the standard error by the appropriate factors before subtracting from and adding to one-half the number reporting the characteristic. Interpolation to obtain the values corresponding to these numbers gives the confidence limits for the median.

The sampling variability of a mean, such as the number of children ever born per 1,000 women or mean income, presented in certain tables, depends on the variability of the distribution on which the mean is based, the size of the sample, the sample design, (for example, the use of house-

holds as the sampling unit), and the use of ratio estimates.

An approximation to the variability of the mean may be obtained as follows: compute the standard deviation of the distribution on which the mean is based; divide this figure by the square root of one-fifth of the total units in the distribution; multiply this quotient by the factor from table F appropriate to the statistic and the actual sample rate on which the mean is based. If the distribution is not published in the detailed tables, calculate the standard deviation from a comparable distribution for a larger area or for a similar population group; divide by the square root of one-fifth of the units on which the mean of interest is based; multiply the quotient by the factor from table F.

TABLE D. Approximate Standard Error of Estimated Number Based on 20-Percent Sample (Range of 2 chances out of 3)

Estimated number (persons or housing units)	Standard error	Estimated number (persons or housing units)	Standard error
50	15	1,000	60
100	20	2,500	85
250	30	5,000	100
500	45		

TABLE E. Approximate Standard Error of Estimated Percentage Based on 20-Percent Sample (Range of 2 chances out of 3)

Estimated percentage	Base of percentage (persons or housing units)					
	500	1,000	2,500	5,000	10,000	15,000
2 or 98	1.3	0.9	0.6	0.4	0.3	0.2
5 or 95	2.0	1.4	0.9	0.6	0.4	0.4
10 or 90	2.7	1.9	1.2	0.8	0.6	0.5
25 or 75	3.9	2.7	1.7	1.2	0.9	0.7
50	4.5	3.2	2.0	1.4	1.0	0.8

TABLE F. Factor to be Applied to Standard Errors

[Subjects marked with an asterisk were tabulated on a 100% basis for tables P-1, H-1, and H-3.
Standard errors are not applicable to these tables]

Population subjects ¹	Sample rate (percent)	Factor	Housing subjects ¹	Sample rate (percent)	Factor
*Race	20	1.6	*Tenure	20	0.2
*Age	20	0.8	*Rooms	20	1.0
*Household relationship	20	0.5	*Persons per room	20	0.4
*Family composition	20	0.6	*Value	20	1.0
Country of origin (including Spanish heritage subjects)	15	1.6	Units in structure	20	0.8
Nativity and parentage	15	1.7	Year structure built	20	0.9
School enrollment	15	1.0	Heating equipment	20	0.8
Years of school completed	20	1.0	Basement	20	0.9
Residence in 1965	15	2.0	Source of water	15	1.0
Employment status	20	0.8	Sewage disposal	15	1.0
Place of work	15	1.3	Air conditioning	15	1.1
Means of transportation to work	15	1.3	Year moved into unit	15	1.1
Occupation	20	1.1	Gross rent	20	0.9
Industry	20	1.1	All other—20 percent	20	1.0
Class of worker	20	1.1	—15 percent	15	1.2
Income—persons	20	1.0			
—families	20	1.0			
Poverty status—persons	20	1.9			
—families	20	1.0			
All other—20 percent	20	1.0			
—15 percent	15	1.2			

¹Tabulations of data for persons of Spanish heritage are based on the 15-percent sample. For subjects shown in this table as based on the 20-percent sample, the factor for persons of Spanish heritage is obtained by multiplying the appropriate factor in this table by 1.2. For subjects shown as based on the 15-percent sample, the factor in this table can be used directly.

Appendix D.—PUBLICATION AND COMPUTER SUMMARY TAPE PROGRAM

The results of the 1970 Census of Population and Housing are being issued in the form of printed reports, microfiche copies of the printed reports, computer summary tapes, computer printouts, and microfilm. Listed below are short descriptions of the final report series and computer tapes, as currently planned. More detailed information on this program can be obtained by writing to the Publications Distribution Section, Bureau of the Census, Washington, D.C. 20233.

Population Census Reports

Volume I.

CHARACTERISTICS OF THE POPULATION

This volume will consist of 58 "parts"—number 1 for the United States, numbers 2 through 52 for the 50 States and the District of Columbia in alphabetical order, and numbers 53 through 58 for Puerto Rico, Guam, Virgin Islands, American Samoa, Canal Zone, and Trust Territory of the Pacific Islands, respectively. Each part, which will be a separate cloth-bound book, will contain four chapters designated as A, B, C, and D. Each chapter (for each of the 58 areas) will first be issued as an individual paperbound report in four series designated as PC(1)-A, B, C, and D, respectively. The 58 PC(1)-A reports will be specially assembled and issued in a clothbound book, designated as Part A.

■ Series PC(1)-A.

NUMBER OF INHABITANTS.

Final official population counts are presented for States, counties by urban and rural residence, standard metropolitan statistical areas (SMSA's), urbanized areas, county subdivisions, all incorporated places, and unincorporated places of 1,000 inhabitants or more.

■ Series PC(1)-B.

GENERAL POPULATION CHARACTERISTICS

Statistics on age, sex, race, marital status, and relationship to head of household are presented for States, counties by urban and rural residence, SMSA's, urbanized areas, county subdivisions, and places of 1,000 inhabitants or more.

■ Series PC(1)-C.

GENERAL SOCIAL AND ECONOMIC CHARACTERISTICS

Statistics are presented on nativity and parentage, State or country of birth, Spanish origin, mother tongue, residence 5 years ago, year moved into present house, school enrollment (public or private), years of school completed, vocational training, number of children ever born, family composition, disability, veteran status, employment status, place of work, means of transportation to work, occupation group, industry group, class of worker, and income (by type) in 1969 of families and individuals. Each subject is shown for some or all of the following areas: States, counties (by urban, rural-nonfarm, and rural-farm residence), SMSA's, urbanized areas, and places of 2,500 inhabitants or more.

■ Series PC(1)-D.

DETAILED CHARACTERISTICS

These reports will cover most of the subjects shown in Series PC(1)-C, above, presenting the data in considerable detail and cross-classified by age, race, and other characteristics. Each subject will be shown for some or all of the following areas: States (by urban, rural-nonfarm, and rural-farm residence), SMSA's, and large cities.

Volume II.

SUBJECT REPORTS

Each report in this volume, also designated as Series PC(2), will concentrate on a particular subject. Detailed information and cross-relationships will generally be provided on a national and regional level; in some reports, data for States or SMSA's will also be shown. Among the characteristics to be covered are national origin and race, fertility, families, marital status, migration, education, unemployment, occupation, industry, and income.

Housing Census Reports

Volume I.

HOUSING CHARACTERISTICS FOR STATES, CITIES, AND COUNTIES

This volume will consist of 58 "parts"—number 1 for the United States, numbers 2 through 52 for the 50 States and the District of Columbia in alphabetical order, and numbers 53 through 58 for Puerto Rico, Guam, Virgin Islands, American Samoa, Canal Zone, and Trust Territory of the Pacific Islands, respectively. Each part, which will be a separate cloth-bound book, will contain two chapters designated as A and B. Each chapter (for each of the 58 areas) will first be issued as an individual paperbound report in two series designated as HC(1)-A and B, respectively.

■ Series HC(1)-A.

GENERAL HOUSING CHARACTERISTICS

Statistics on tenure, kitchen facilities, plumbing facilities, number of rooms, persons per room, units in structure, mobile home, telephone, value, contract rent, and vacancy status are presented for some or all of the following areas: States (by urban and rural residence), SMSA's, urbanized areas, places of 1,000 inhabitants or more, and counties.

■ Series HC(1)-B.

DETAILED HOUSING CHARACTERISTICS

Statistics are presented on a more detailed basis for the subjects included in the Series HC(1)-A reports, as well as on such additional subjects as year moved into unit, year structure built, basement, heating equipment, fuels, air conditioning, water and sewage, appliances, gross rent, and ownership of second home. Each subject is shown for some or all of the following areas: States (by urban, rural-nonfarm, and rural-farm residence), SMSA's, urbanized areas, places of 2,500 inhabitants or more, and counties (by rural and rural-farm residence).

Volume II.

METROPOLITAN HOUSING CHARACTERISTICS

These reports, also designated as Series HC(2), will cover most of the 1970 census housing subjects in considerable detail and cross-classification. There will be one report for each SMSA, presenting data for the SMSA and its central cities and places of 50,000 inhabitants or more, as well as a national summary report.

Volume III.

BLOCK STATISTICS

One report, under the designation Series HC(3), is issued for each urbanized area showing data for individual blocks on selected housing and population subjects. The series also includes reports for the communities outside urbanized areas which have contracted with the Census Bureau to provide block statistics from the 1970 census.

Volume IV.

COMPONENTS OF INVENTORY CHANGE

This volume will contain data on the disposition of the 1960 inventory and the source of the 1970 inventory, such as new construction, conversions, mergers, demolitions, and other additions and losses. Cross-tabulations of 1970 and 1960 characteristics for units that have not changed and characteristics of the present and previous residence of recent movers will also be provided. Statistics will be shown for 15 selected SMSA's and for the United States and regions.

Volume V.

RESIDENTIAL FINANCE

This volume will present data regarding the financing of privately owned nonfarm residential properties. Statistics will be shown on amount of outstanding mortgage debt, manner of acquisition of property, homeowner expenses, and other owner, property, and mortgage characteristics for the United States and regions.

**Volume VI.
ESTIMATES OF "SUBSTANDARD"
HOUSING**

This volume will present counts of "sub-standard" housing units for counties and cities, based on the number of units lacking plumbing facilities combined with estimates of units with all plumbing facilities but in "dilapidated" condition.

**Volume VII.
SUBJECT REPORTS**

Each report in this volume will concentrate on a particular subject. Detailed information and cross-classifications will generally be provided on a national and regional level; in some reports, data for States or SMSA's may also be shown. Among the subjects to be covered are housing characteristics by household composition, housing of minority groups and senior citizens, and households in mobile homes.

Joint Population-Housing Reports

**Series PHC(1).
CENSUS TRACT REPORTS**

This series contains one report for each SMSA, showing data for most of the population and housing subjects included in the 1970 census.

**Series PHC(2).
GENERAL DEMOGRAPHIC TRENDS FOR
METROPOLITAN AREAS, 1960 to 1970**

This series consists of one report for each State and the District of Columbia, as well as a national summary report, presenting statistics for the State and for SMSA's and their central cities and constituent counties. Comparative 1960 and 1970 data are shown on population counts by age and race and on such housing subjects as tenure, plumbing facilities, value, and contract rent.

**Series PHC(3).
EMPLOYMENT PROFILES OF SELECTED
LOW-INCOME AREAS**

This series will consist of approximately 70 reports, each presenting statistics on the social and economic characteristics of the residents of a particular low-income area. The data relate to low-income neighborhoods in 54 cities and seven rural poverty areas. Each report will provide statistics on employment and unemployment, education, vocational training, availability for work, job history, and income, as well as on value or rent and number of rooms in the housing unit.

Additional Reports

**Series PHC(E).
EVALUATION REPORTS**

This open series will present the results of the extensive evaluation program conducted as an integral part of the 1970 census program, and relating to such matters as completeness of enumeration and quality of the data on characteristics.

**Series PHC(R).
PROCEDURAL REPORTS**

This open series presents information on various administrative and methodological aspects of the 1970 census, and will include a comprehensive procedural history of the 1970 census. The first report issued focuses on the forms and procedures used in the data collection phase of the census.

Computer Summary Tapes

The major portion of the results of the 1970 census will be produced in a set of six tabulation counts. To help meet the needs of census users, these counts are being designed to provide data with much greater subject and geographic detail than it is feasible or desirable to publish in printed reports. The data so tabulated will generally be available—subject to suppression of certain detail where necessary to protect confidentiality—on magnetic computer tape, printouts, and microfilm, at the cost of preparing the copy.

First Count—source of the PC(1)-A reports; contains about 400 cells of data on the subjects covered in the PC(1)-B and HC(1)-A reports and tabulated for each of the approximately 250,000 enumeration districts in the United States.

Second Count—source of the PC(1)-B, HC(1)-A, and part of the PHC(1) reports; contains about 3,500 cells of data covering the subjects in these reports and tabulated for the approximately 35,000 tracts and 35,000 county subdivisions in the United States.

Third Count—source of the HC(3) reports; contains about 250 cells of data on the subjects covered in the PC(1)-B and HC(1)-A reports and tabulated for approximately 1,500,000 blocks in the United States.

Fourth Count—source of the PC(1)-C, HC(1)-B, and part of the PHC(1) reports; contains about 13,000 cells of data covering the subjects in these reports and tabulated for the approximately 35,000 tracts and 35,000 county subdivisions in the United States; also contains about 30,000 cells of data for each county.

Fifth Count—will contain approximately 800 cells of population and housing data for 5-digit ZIP code areas in SMSA's and 3-digit ZIP code areas outside SMSA's; the ZIP code data will be available only on tape.

Sixth Count—source of the PC(1)-D and HC(2) reports; will contain about 260,000 cells of data covering the subjects in these reports and tabulated for States, SMSA's, and large cities.

The tapes will generally be organized on a State basis. To use the First Count and Third Count tapes, it will be necessary to purchase the appropriate enumeration district and block maps.

The term "cells" used herein to indicate the scope of subject content of the several counts refers to each figure or statistic in the tabulation for a specific geographic area. For example, in the Third Count, there are six cells for a cross-classification of race by sex: three categories of race (white, Negro, other race) by two categories of sex (male, female). In addition to the above-mentioned summary tapes, the Census Bureau will make available for purchase certain sample tape files containing population and housing characteristics as shown on Individual census records. These files will contain no names or addresses, and the geographic identification will be sufficiently broad to protect confidentiality. There will be six files, each containing a 1-percent national sample of persons and housing units. Three of the files will be drawn from the population covered by the census 15-percent sample and three from the population in the census 5-percent sample. Each of these three files will provide a different type of geographic information: One will identify individual large SMSA's and, for the rest of the country, groups of counties; the second will identify individual States and, where they are sufficiently large, will provide urban-rural and metropolitan-nonmetropolitan detail; and the third will identify State groups and size of place, with each individual record showing selected characteristics of the person's neighborhood.

CENSUS TRACTS IN THE BAKERSFIELD, CALIF. SMSA

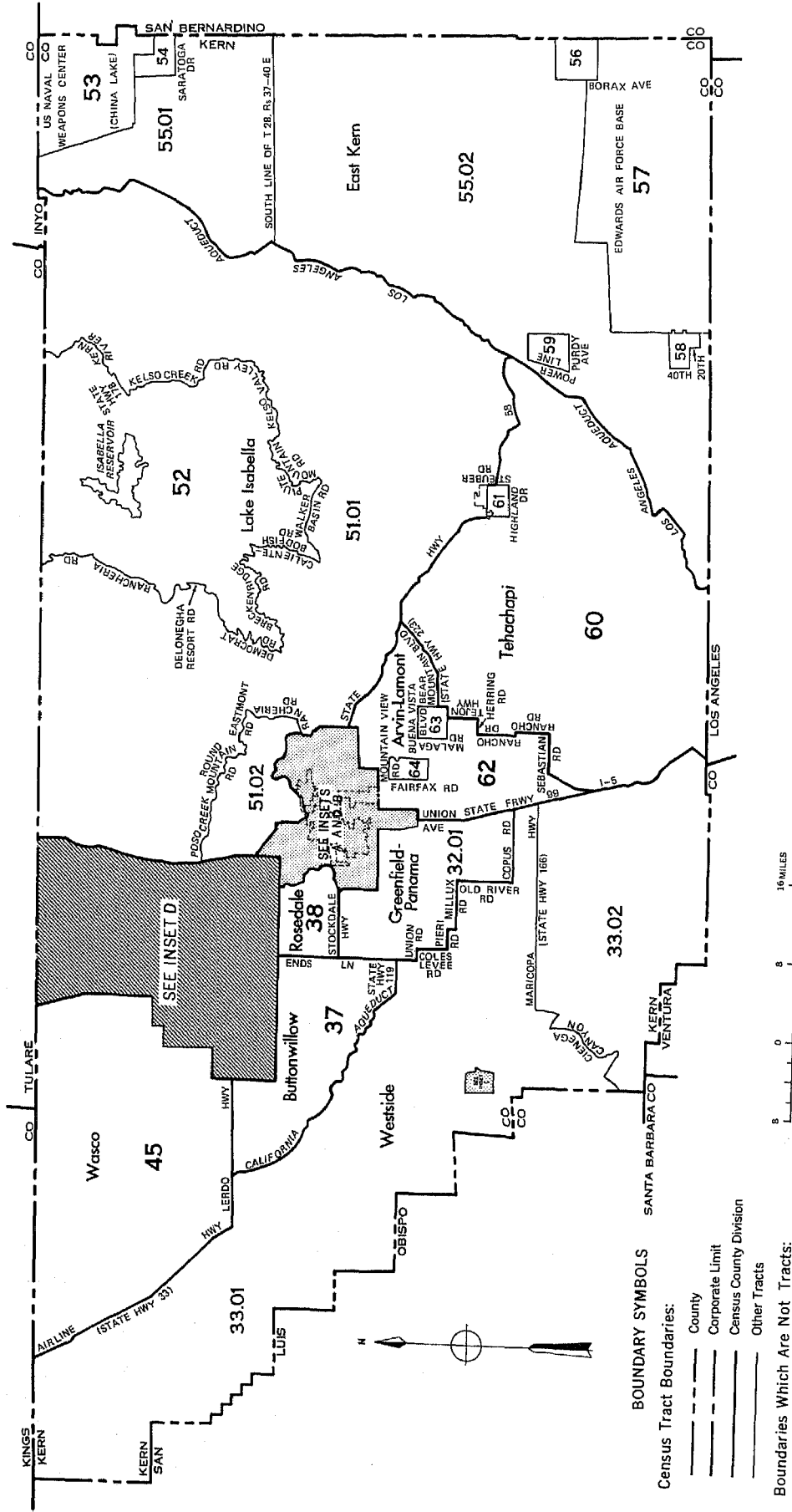

1970 Census of Population and Housing
 CENSUS TRACTS
 BAKERSFIELD, CALIF.
 STANDARD METROPOLITAN STATISTICAL AREA
 Final Report PHC(1)-18
 1 OF 3

CENSUS TRACTS IN THE BAKERSFIELD, CALIF. SMSA

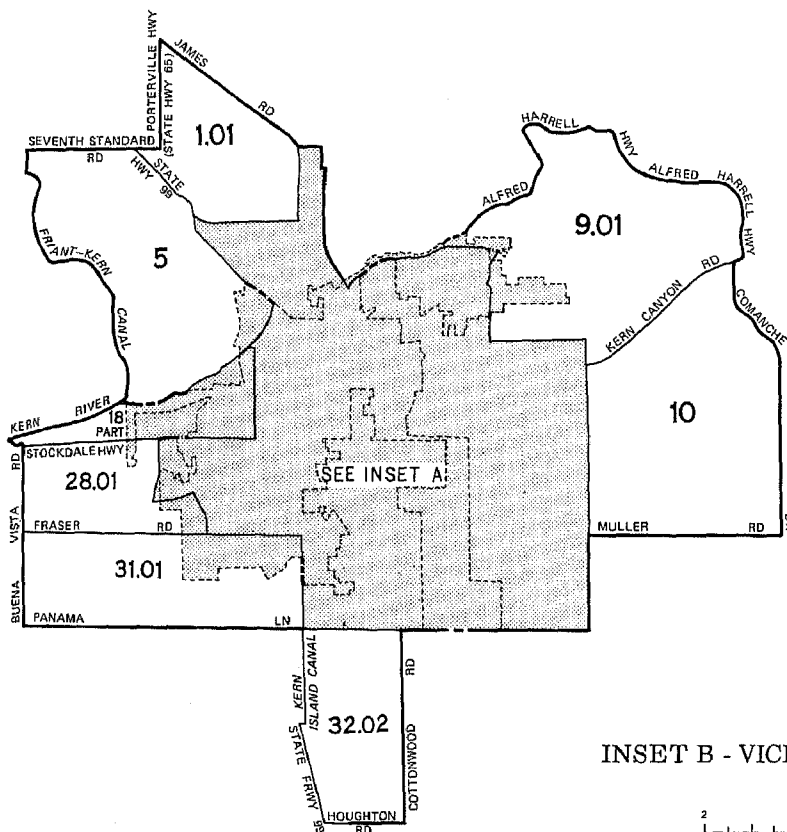

INSET B - VICINITY OF BAKERSFIELD

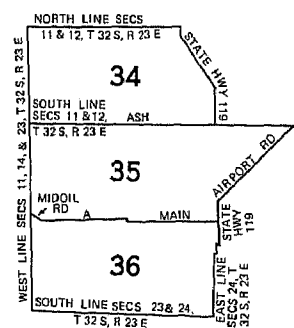

INSET C - TAFT AREA

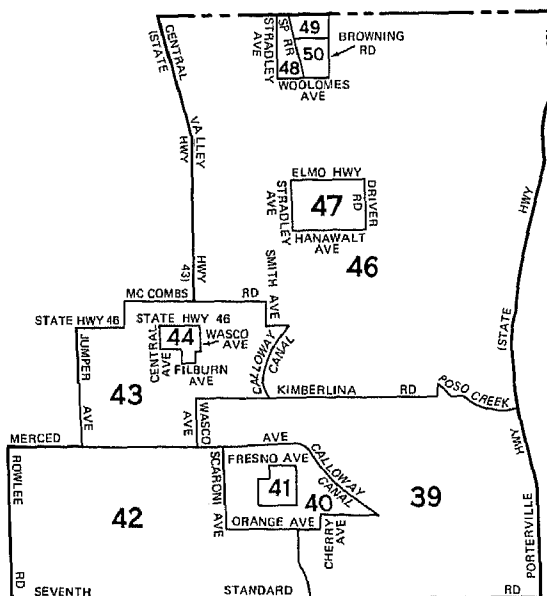

INSET D - DELANO - WASCO AREA



1970 Census of Population and Housing
 CENSUS TRACTS
 BAKERSFIELD, CALIF.
 STANDARD METROPOLITAN STATISTICAL AREA
 Final Report PHC(1)-18

U.S. DEPARTMENT OF COMMERCE
Social and Economic Statistics Administration
BUREAU OF THE CENSUS
Washington, D.C. 20233

POSTAGE AND FEES PAID
U.S. DEPARTMENT OF COMMERCE

OFFICIAL BUSINESS
