

A UNITED STATES  
DEPARTMENT OF  
**COMMERCE**  
PUBLICATION



# Employment Profiles of Selected Low-Income Areas

**OKLAHOMA CITY, OKLA.**

PHC(3)-60

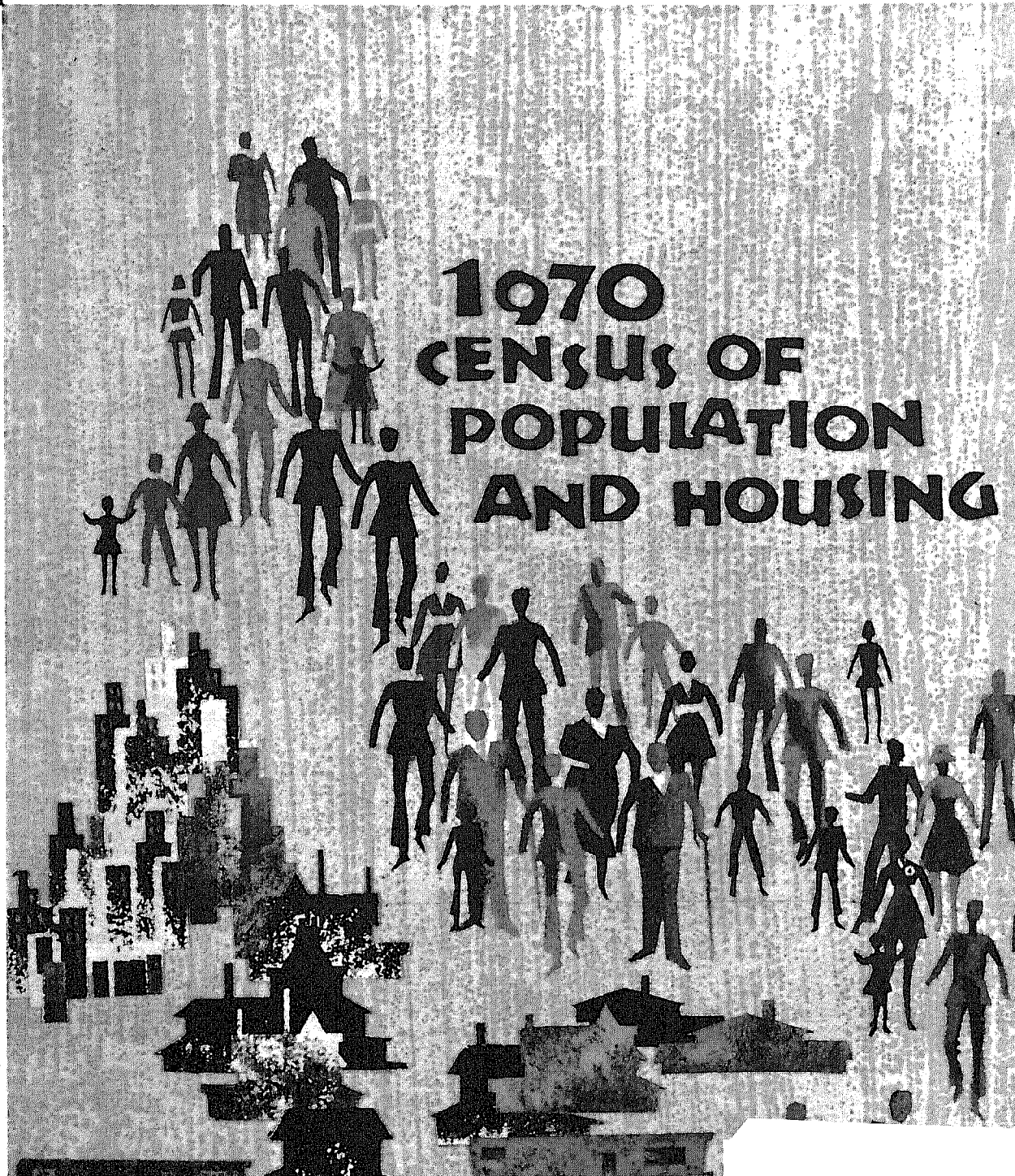

**U.S. DEPARTMENT  
OF COMMERCE  
BUREAU OF  
THE CENSUS**

# U.S. DEPARTMENT OF COMMERCE

**Maurice H. Stans**, Secretary  
**James T. Lynn**, Under Secretary  
**Harold C. Passer**, Assistant Secretary for Economic Affairs

## BUREAU OF THE CENSUS

**George Hay Brown**, Director  
**Joseph R. Wright, Jr.**, Deputy Director  
**Conrad Tauber**, Associate Director  
**David L. Kaplan**, 1970 Census Coordinator

## DEMOGRAPHIC SURVEYS DIVISION

**Daniel B. Levine**, Chief

**ACKNOWLEDGMENTS**—Many persons participated in the various activities of the 1970 census. Primary direction of the program was performed by **Conrad Tauber**, Associate Director for Demographic Fields, assisted by **David L. Kaplan**, 1970 Census Coordinator, and in conjunction with **Joseph F. Daly**, then Associate Director for Research and Methodology, **William I. Merkin**, Associate Director for Administration, and **Paul R. Squires**, Associate Director for Data Collection and Statistical Processing.

The Census Employment Survey was planned and directed in the Demographic Surveys Division under the supervision of **Daniel B. Levine**, by **Earle J. Gerson**, Assistant Division Chief. This report was developed and written by **George Gray**, **Kenneth R. Brimmer**, and **Gloria F. Tobor**. The procedures for processing the data shown in this report were prepared under the direction of **Jarvis Braunstein**, Assistant Division Chief; **Orville Fisher** and **Leonard Goldberg** were responsible for the manual procedures and **Alfonso Episcopo** and **Merritte Woodward** for the computer procedures.

The Statistical Methods Division was responsible for sample design, quality control, estimation procedures and the estimates of reliability. This work was performed under the supervision of **Joseph Waksberg**, Chief, **Robert H. Hanson** and **Morton Boisen**, Assistant Division Chiefs, assisted by **Barbara Ann Boyes** and **Peter A. Bounpane**. Listing procedures were prepared by **Irene C. Montis**.

Data collection activities were administered in the Field Division under the Supervision of **Paul R. Squires**, then Chief, and **Richard C. Burt**, then Assistant Division Chief, by **James L. Johnson**, **Alvin L. Etzler**, and **Alfred J. Giglitta**, and with the assistance of the directors of the Bureau's Data Collection Centers.

Manual processing, microfilming, and data punching of the questionnaires were performed by the Jeffersonville Census Operations Division under the supervision of **Joseph F. Arbena**, then Chief, and **Reese P. Helmer**, Assistant Division Chief. The clerical operations carried out at the Bureau's facility in Pittsburg, Kans., were supervised by **Francis Allai** and **Robert Allen**.

Computer processing was performed in the Computer Facilities Division under the supervision of **James R. Pepal**, Chief, and **E. Richard Bourdon** and **James W. Shores**, Assistant Division Chiefs.

Delineation of urban areas was done under the direction of **Arno I. Winard**, by **Donald Fowles**, **Frederick J. Cavanaugh**, **Mark Littman**, and **Antoinette Weir**, of the Population Division, **Herman P. Miller**, Chief.

The maps used for this survey were developed in the Geography Division, under the supervision of **William T. Fay**, then Chief, **Robert C. Klove**, Assistant Division Chief, and **Ross E. Vaughn**.

Publication planning, editing, and printing were performed in the Administrative and Publications Services Division, **Cecil B. Matthews**, Chief, under the direction of **Raymond J. Koski**, Assistant Chief, by **Gerald A. Mann** and **Julia H. Moring**.

Important contributions were made by **Robert L. Stein** and **Stuart Garfinkle** of the U.S. Department of Labor in the designation of the metropolitan areas covered in this Survey, and by **Stanley Knebel** of that Department and **Gene Rowe** of the U.S. Department of Agriculture in the designation of the rural areas. **Mr. Stein** and **Mr. Rowe** also developed the table specifications for the metropolitan and rural area reports, respectively.

Library of Congress Card No. 72-183144

### SUGGESTED CITATION

U.S. Bureau of the Census  
Census of Population: 1970  
**EMPLOYMENT PROFILES OF SELECTED  
LOW-INCOME AREAS**  
Final Report PHC(3)-60 Oklahoma City,  
Okla.

U.S. Government Printing Office  
Washington, D.C. 1972

For sale by the  
Superintendent of Documents  
U.S. Government Printing Office  
Washington, D.C. 20402, or any  
Department of Commerce Field Office.

Price \$2.00

---

For list of contents see page III

---

**Table****General Characteristics**

A to N      **CIVILIAN NONINSTITUTIONAL  
POPULATION**

---

**Current Labor Force and Employment Status  
by Demographic Characteristics**

1, 2      **LABOR FORCE STATUS**

---

3 to 6      **EMPLOYMENT STATUS**

---

7 to 10      **WEEKLY AND HOURLY EARNINGS  
OF FULL-TIME WAGE AND  
SALARY WORKERS**

---

11 to 13      **USUAL PLACE OF WORK AND  
TRANSPORTATION TO WORK**

---

14 to 18      **DESIRE FOR WORK AND WORK  
EXPERIENCE OF PERSONS NOT  
IN THE LABOR FORCE**

---

**Work Experience in Last 12 Months**

19 to 22      **WEEKS EMPLOYED, WEEKS  
UNEMPLOYED**

---

23      **MAIN REASON FOR LESS THAN  
FULL-YEAR WORK**

---

24 to 27      **ANNUAL WAGE AND SALARY  
EARNINGS OF WORKERS**

---

28, 29      **PRINCIPAL JOB-SEEKING  
METHODS USED**

---

30, 31      **LOWEST WEEKLY PAY ACCEPTABLE**

---

**Job Training and Work Experience**

32 to 34      **EXTENT OF JOB TRAINING**

---

35 to 39      **WORK EXPERIENCE OF PERSONS  
CURRENTLY EMPLOYED ON  
FULL-TIME SCHEDULES**

---

**Family Income and Migration Patterns**

40 to 44, 46 to 51      **FAMILY INCOME**

---

45      **INCOME OF UNRELATED INDIVIDUALS**

---

52 to 54      **RESIDENTIAL MOBILITY OF  
FAMILY HEADS AND UNRELATED  
INDIVIDUALS**

---

# 1970 CENSUS OF POPULATION AND HOUSING

## Employment Profiles of Selected Low-Income Areas

OKLAHOMA CITY, OKLA.

## LIST OF PHC(3) REPORTS

Report  
number

Area

- 1 United States Summary—Urban Areas
- 2 New York, N.Y.—All Survey Areas
- 3 New York, N.Y.—Puerto Rican Population of Survey Areas
- 4 Manhattan Borough, New York City—Summary
- 5 Manhattan Borough, New York City—Area I
- 6 Manhattan Borough, New York City—Area II
- 7 Brooklyn Borough, New York City—Summary
- 8 Brooklyn Borough, New York City—Area I
- 9 Brooklyn Borough, New York City—Area II
- 10 Brooklyn Borough, New York City—Area III
- 11 Bronx Borough, New York City
- 12 Queens Borough, New York City
- 13 Los Angeles, Calif.—Summary
- 14 Los Angeles, Calif.—Area I
- 15 Los Angeles, Calif.—Area II
- 16 Chicago, Ill.—Summary
- 17 Chicago, Ill.—Area I
- 18 Chicago, Ill.—Area II
- 19 Philadelphia, Pa.—Summary
- 20 Philadelphia, Pa.—Area I
- 21 Philadelphia, Pa.—Area II
- 22 Detroit, Mich.
- 23 San Francisco, Calif.
- 24 Washington, D.C.
- 25 Boston, Mass.
- 26 Pittsburgh, Pa.
- 27 St. Louis, Mo.
- 28 Baltimore, Md.
- 29 Cleveland, Ohio
- 30 Houston, Tex.
- 31 Newark, N.J.
- 32 Dallas, Tex.
- 33 Minneapolis, Minn.
- 34 St. Paul, Minn.
- 35 Milwaukee, Wis.
- 36 Atlanta, Ga.
- 37 Cincinnati, Ohio
- 38 Buffalo, N.Y.

Report  
number

Area

- 39 San Diego, Calif.
- 40 Miami, Fla.
- 41 Kansas City, Mo.
- 42 Denver, Colo.
- 43 Indianapolis, Ind.
- 44 New Orleans, La.
- 45 Oakland, Calif.
- 46 Tampa, Fla.
- 47 Portland, Oreg.
- 48 Phoenix, Ariz.
- 49 Columbus, Ohio
- 50 San Antonio, Tex.
- 51 Dayton, Ohio
- 52 Rochester, N.Y.
- 53 Louisville, Ky.
- 54 Memphis, Tenn.
- 55 Fort Worth, Tex.
- 56 Birmingham, Ala.
- 57 Toledo, Ohio
- 58 Akron, Ohio
- 59 Norfolk, Va.
- 60 Oklahoma City, Okla.
- 61 Jersey City, N.J.
- 62 Providence, R.I.
- 63 Omaha, Nebr.
- 64 Youngstown, Ohio
- 65 Tulsa, Okla.
- 66 Charlotte, N.C.
- 67 Wichita, Kans.
- 68 Bridgeport, Conn.
- 69 Selected Rural Counties in Alabama
- 70 Selected Rural Counties in Appalachia
- 71 Selected Rural Counties in Arkansas
- 72 Selected Rural Counties in California
- 73 Selected Rural Counties in Missouri
- 74 Selected Rural Counties in North Carolina
- 75 Selected Rural Counties in New Mexico
- 76 Zuni Reservation, N. Mex.



# CONTENTS

## EMPLOYMENT PROFILES OF SELECTED LOW-INCOME AREAS Oklahoma City, Okla.

Tables 1 to 54 listed here omit the suffix letters which appear as part of the table numbers and denote the ethnic groups covered in this report, as follows:

Table 1. All Races  
1a. White  
1b. Negro

MAPS		TABLE			
	page		page		
Portion of City Including Census Employment Survey Area		XII			
Census Employment Survey Area		XIII			
GENERAL CHARACTERISTICS		GENERAL CHARACTERISTICS—Con.			
A	Demographic Characteristics of Civilian Non-institutional Population	1	L	Installment Debt and Charges for Rent, Mortgages, and Utilities	10
B	Family Size and Composition of Civilian Noninstitutional Population	1	M	Training, Employment, and Job-Seeking History of Civilian Noninstitutional Population	11
C	Social Characteristics of Civilian Noninstitutional Population	2	N	Transportation of Civilian Noninstitutional Population	12
D	Labor Force Characteristics of Civilian Non-institutional Population	3	CURRENT LABOR FORCE AND EMPLOYMENT STATUS BY DEMOGRAPHIC CHARACTERISTICS		
E	Earnings of Wage and Salary Workers on Full-Time Schedules, at Work Last Week	4	1	Labor Force Status AGE AND SEX FAMILY STATUS EDUCATIONAL ATTAINMENT	13
F	Characteristics of the Unemployed Civilian Noninstitutional Population	5	2	Educational Attainment by Labor Force Status AGE AND SEX FAMILY STATUS	16
G	Problems Affecting Job Holding and Job Seeking for Civilian Noninstitutional Population	6	3	Employment Status AGE AND SEX FAMILY STATUS EDUCATIONAL ATTAINMENT	19
H	Job Tenure, Annual Work Experience, Annual Earnings, and Income for Civilian Noninstitutional Population	7	4	Educational Attainment of the Employed MAJOR OCCUPATION GROUP	22
I	Total Family Income for Civilian Noninstitutional Population	8	5	Major Occupation Group of the Employed AGE AND SEX FAMILY STATUS	25
J	Extent of Poverty in Civilian Noninstitutional Population	8	6	Age and Sex of Employed Persons DETAILED OCCUPATION GROUP	28
K	Extent of Poverty in Families of Civilian Noninstitutional Population	9	7	Weekly Earnings of Full-Time Wage and Salary Workers, by Age and Sex, Family Status, Educational Attainment, and Family Size	31

CONTENTS—Continued

TABLE	page	TABLE	page
<b>CURRENT LABOR FORCE AND EMPLOYMENT STATUS BY DEMOGRAPHIC CHARACTERISTICS—Con.</b>		<b>CURRENT LABOR FORCE AND EMPLOYMENT STATUS BY DEMOGRAPHIC CHARACTERISTICS—Con.</b>	
8	34	18	79
Weekly Earnings of Full-Time Wage and Salary Workers, by Major Occupation and Industry Groups and Hours of Work		Persons Not in the Labor Force Who Worked Within the Last 12 Months and Reason for Leaving Last Job AGE AND SEX FAMILY STATUS EDUCATIONAL ATTAINMENT MAJOR OCCUPATION GROUP OF LAST REGULAR JOB	
9	40	<b>WORK EXPERIENCE IN LAST 12 MONTHS</b>	
Hourly Earnings of Full-Time Wage and Salary Workers, by Age and Sex, Family Status, Educational Attainment, and Family Size		19	85
10	43	Work Experience in Last 12 Months AGE AND SEX FAMILY STATUS EDUCATIONAL ATTAINMENT	
Hourly Earnings of Full-Time Wage and Salary Workers, by Major Occupation and Industry Groups and Hours of Work		20	88
11	49	Work Experience in Last 12 Months of Wage and Salary Workers MAJOR OCCUPATION GROUP MAJOR INDUSTRY GROUP ANNUAL WAGE AND SALARY EARNINGS	
Usual Place of Work and Method of Transportation, by Major Occupation and Industry Groups and Family Status		21	94
12	55	Extent of Unemployment in Last 12 Months of Part-Year Workers AGE AND SEX FAMILY STATUS EDUCATIONAL ATTAINMENT	
Usual Place of Work and Method of Transportation, by Weekly and Hourly Earnings and by Full- or Part-Time Employment Status		22	97
13	58	Extent of Unemployment in Last 12 Months of Part-Year Wage and Salary Workers MAJOR OCCUPATION AND INDUSTRY GROUPS OF LONGEST JOB ANNUAL WAGE AND SALARY EARNINGS	
Cost of Public Transportation to Work WEEKLY EARNINGS HOURLY EARNINGS FAMILY STATUS		23	103
14	61	Main Reason for Less Than Full-Year Work AGE AND SEX FAMILY STATUS EDUCATIONAL ATTAINMENT	
Persons Not in the Labor Force and Their Desire for Work AGE AND SEX FAMILY STATUS EDUCATIONAL ATTAINMENT		24	106
15	64	Annual Wage and Salary Earnings of Year-Round Wage and Salary Workers on Full-Time Schedules, by Age and Sex, Family Status, and Educational Attainment	
Persons Not in the Labor Force Who Want, Might Want, or Would Want a Regular Job Now, and Reason Not Seeking Work AGE AND SEX FAMILY STATUS EDUCATIONAL ATTAINMENT		25	109
16	67	Annual Wage and Salary Earnings of Year-Round Wage and Salary Workers on Full-Time Schedules, by Major Occupation and Industry Groups of Longest Job	
When Persons Not in the Labor Force Last Worked at a Regular Job AGE AND SEX FAMILY STATUS EDUCATIONAL ATTAINMENT MAJOR OCCUPATION GROUP OF LAST REGULAR JOB		26	112
17	73	Annual Wage and Salary Earnings of Part-Year and Part-Time Wage and Salary Workers, by Age and Sex, and Family Status	
Persons Not in the Labor Force Who Worked Within the Last 5 Years and Reason For Leaving Last Job AGE AND SEX FAMILY STATUS EDUCATIONAL ATTAINMENT MAJOR OCCUPATION GROUP OF LAST REGULAR JOB			

CONTENTS—Continued

TABLE	page	TABLE	page		
<b>WORK EXPERIENCE IN LAST 12 MONTHS—Con.</b>		<b>JOB TRAINING AND WORK EXPERIENCE—Con.</b>			
27	Annual Wage and Salary Earnings of Part-Year and Part-Time Wage and Salary Workers, by Major Occupation and Industry Groups of Longest Job	115	39	Major Occupation Group of Current Job of Males Employed on Full-Time Schedules	163
28	Principal Job-Seeking Methods Used by Part-Year Workers Seeking Work in the Last 12 Months, by Age and Sex, Family Status, and Educational Attainment	118	<b>INCOME</b>		
29	Principal Job-Seeking Methods Used by Part-Year Workers Seeking Work in the Last 12 Months, by Major Occupation and Industry Groups and Duration of Unemployment	121	40	Size of Family	169
30	Lowest Weekly Pay Acceptable to Part-Year Workers Seeking Work in the Last 12 Months, by Age and Sex, Family Status, and Educational Attainment	127	FAMILY INCOME		
31	Lowest Weekly Pay Acceptable to Part-Year Workers Seeking Work in the Last 12 Months, by Major Occupation and Industry Groups and Duration of Unemployment	130	41	Number of Children Under 18 Years	172
<b>JOB TRAINING AND WORK EXPERIENCE</b>		FAMILY INCOME			
32	Extent of Job Training, by Age, Sex, and Educational Level	136	42	Fixed Monthly Expenses	175
33	Extent of Job Training, by Major Occupation Group of Current Job	139	FAMILY INCOME		
34	Extent of Job Training of Males, by Median Hourly Earnings	145	43	Monthly Charges for Mortgages, Rent, and Utilities, by Family Income	178
35	Tenure of Current Job of Wage and Salary Workers on Full-Time Schedules, by Age and Sex, Family Status, and Educational Attainment	148	44	Age and Education of Head	181
36	Tenure of Current Job of Wage and Salary Workers on Full-Time Schedules, by Major Occupation and Industry Groups and Weekly Earnings	151	FAMILY INCOME		
37	Age and Sex of Those Currently Employed Full Time, by Occupation and Tenure of First Regular Full-Time Job Since Leaving School	157	45	Age of Education of Unrelated Individuals	184
38	Age and Sex of Those Currently Employed Full Time, by Occupation and Tenure of Longest Job Since Leaving School	160	INCOME OF UNRELATED INDIVIDUALS		
			46	Number of Earners and Nonearners	187
			FAMILY INCOME		
			47	Source of Income	190
			FAMILY INCOME		
			48	Detailed Source of Income	193
			FAMILY INCOME FROM SPECIFIC SOURCES		
			49	Work Experience of Head in Last 12 Months	196
			FAMILY INCOME		
			50	Major Occupation Group of Head's Longest Job in Last 12 Months	199
			FAMILY INCOME		
			51	Total Family Income by Wage and Salary Earnings of Family Head and by Year-Round Full-Time Workers and Part-Year and Part-Time Workers	202
			<b>MIGRATION PATTERNS</b>		
			52	Residential Mobility of Family Head, by Total Family Income	208
			53	Residential Mobility of Family Head, by Size and Composition of Family	211
			54	Residential Mobility of Family Heads and Unrelated Individuals	214
			AGE AND SEX		
			EDUCATIONAL ATTAINMENT		

## INTRODUCTION

## APPENDIXES

- A. Definitions and Explanations of Subject Characteristics ... App-1
- B. Sample Design, Estimation, and Reliability of Estimates .. App-7
- C. Forms Used for Census Employment Survey ..... App-9
- D. Publication and Computer Summary Tape Program ..... App-30

GENERAL .....	VI
Content of the tables .....	VI
Derived figures .....	VII
Symbols .....	VII
DATA COLLECTION	
PROCEDURES .....	VII
Selection of low-income area ...	VII
Selection and training of personnel .....	VIII
Quality control of data collection .....	VIII
Interviewing .....	VIII
PROCESSING PROCEDURES .. IX	
Clerical editing and coding .....	IX
Creation of computer record file .....	IX
Editing of unacceptable data .....	IX
SELECTED CHARACTERISTICS OF THE SURVEY IN THIS AREA..... X	

### GENERAL

This report presents statistics from the Census Employment Survey (CES), conducted as part of the overall program of the 1970 Census of Population and Housing. Detailed socioeconomic information on employment related problems was collected in each of 60 urban and seven rural areas, identified first by reference to 1960 Census data and subsequently corroborated by a variety of local sources as likely to contain relatively high proportions of persons with low income. This method of selecting the areas to be studied was used because the timing of the study precluded the use of up-to-date data from the 1970 Census and the needs of the study dictated current area appraisals. The designated areas used in the CES, therefore, differ from and are not to be confused with other low income or poverty areas that have been defined in the past for other purposes or that may be defined

subsequently using information from the 1970 Decennial Census.

The need for this program developed during the final Cabinet level review of the subject content of the 1970 Census when it became clear that the Census questionnaire could not be expanded to fulfill all of the needs for data to assist in guiding Government programs in the fields of labor, housing, education, and welfare for certain critical target groups—people residing in areas having substantial numbers of families with low incomes. More extensive information was needed on such subjects as employment, unemployment, training for work, job-seeking methods, job tenure, sources and level of income, residential mobility, transportation to work, and on all factors considered deterrents to employment. Therefore, the Census Employment Survey was developed to obtain this information from persons living in 60 selected areas<sup>1</sup> in 51 of the Nation's largest cities and in seven rural areas.

The questionnaire and tabulation requirements of the CES in general followed the pattern established earlier by the Urban Employment Survey (UES). The areas included in the UES were in all cases smaller than the areas covered by the CES.

The UES was set up in 1968 through the joint efforts of the Manpower Administration, the Bureau of Labor Statistics, and the Bureau of the Census to examine similar kinds of problems for persons living in areas covered by the Concentrated Employment Program (CEP) of the Department

<sup>1</sup>The CES areas were defined as sets of contiguous tracts that were identified as having a high proportion of families with "low income." For the most part there was only one set but in several instances more than one set of tracts were designated as the CES area. For a more detailed description of the selection process see page VII "Selection of Low-Income Area."

of Labor. All of the manpower and job development programs in these areas had been combined under one administrative structure in order to concentrate their impact. The UES was conducted in six cities from July 1968 to July 1970. Results of the Urban Employment Survey have been published by the Bureau of Labor Statistics and may be obtained by writing to the Commissioner of the Bureau of Labor Statistics or any of the BLS Regional Offices (New York, Chicago, Atlanta, Dallas, and San Francisco).

This series on the Census Employment Survey consists of 76 separate reports covering each individual area and nine combined reports including a U.S. Summary for the urban areas. A list of the areas and the reports appears on page II.

**Content of the tables.**—Tables A to N present general demographic characteristics of the population by the most important labor force and socioeconomic factors. These tables include data for each race and Spanish origin group comprising 5 percent or more of the area's population, as measured by the 1970 Census of Population and Housing. In general, each table will be presented for the total population of the area, for the Negro population of the area, and the white population of the area. Whenever the proportion of persons of Spanish origin is 5 percent or more, the white group will be subdivided into white Spanish and other white. In most instances figures for other races (American Indian, Chinese, Japanese, etc.) can only be obtained by subtraction from the total. However, in the few instances where they comprise 5 percent or more of the population, they will be shown separately as "Other."

Tables 1 to 18 of the detailed characteristics tables present current labor force and employment status statistics by detailed demographic

categories. Since these and the following detailed characteristic tables provide significantly greater detail in the form of cross classifications than tables A to N, they are restricted to those race and Spanish origin groups representing 20 percent or more of the area's population. Their presentation for a group of less than 20 percent of the total population would result in many categories with no information.

Tables 19 to 31 present the same detailed demographic characteristics as tables 1 to 18 by the work experience of the population in the last 12 months. Information on job training and work history of the population is presented in tables 32 to 39. Detailed statistics on family income and the migration pattern of the residents of this area are presented in tables 40 to 54.

All tables are for persons 16 years of age or older unless specifically indicated otherwise.

The subcategories do not always add to the totals because of rounding the weighted figures to whole integers.

**Derived figures.**—This report presents data for medians as well as percents and rates. The median is the middle value in a distribution of values; i.e., the median divides the distribution into two equal parts—one-half of the cases fall below the median and one-half the cases fall above the median value. When the median falls in the last category of a distribution, the method of presentation is to show the lower limit of the category followed by a plus sign. For example, if the median falls in the category "65 years and over," it is shown as "65+."

**Symbols.**—The symbols used in these reports are "-", "NA", and in a few cases "Z". A dash (-) signifies zero or no data for that cell. "NA" means not applicable and is used, for example, when a median line is shown but the

information to be presented is a percent. "Z" is used in those few reports where figures are shown in "thousands." Whenever the total in a cell represents so small a number that it is rounded to zero, the "Z" is used. Thus, the "Z" means there is data and the "-" means there is no data in a specific category of a table.

#### DATA COLLECTION PROCEDURES

On the average, in each designated area interviews were obtained from about 5,400 persons 16 years of age or older residing in about 2,750 households. However, the areas ranged from a low of 2,300 households and 4,400 persons to a high of 3,700 interviewed households with over 7,000 sample persons. The interviewing operations lasted an average of 14 weeks, but the span of data collection activities ranged from 9 weeks to 20 weeks. Some areas began enumeration in early August, while others did not begin until mid-November. All, however, were completed by early March 1971. Overall, interviews were obtained from all but 3.7 percent of the designated occupied households.

For the area covered in this report, specific data for sample size, the interviewing period, and the proportion of contacted households not participating in the survey are presented in the section "Selected Characteristics of the Survey in This Area."

**Selection of low-income area.**—Because of the timing of this project, 1970 census data could not be utilized in selecting urban areas for the Census Employment Survey. Fortunately the Bureau had an ongoing program of research to delineate areas with substantial numbers of persons with low incomes. This work was an extension of the Bureau's previous selection of such areas which used 1960 census data for the 101 Standard Metropolitan Statistical Areas (SMSA's) with a

1960 population of 250,000 or more. The areas were defined in terms of census tracts. Changes were made to these previously delineated areas based on more recent information acquired by the Bureau's staff from a wide variety of sources (e.g., area boundaries, and data pertaining to welfare programs, juvenile delinquency, illegitimate births, and housing conditions). Using this information, the Bureau made preliminary designations of the current areas and sent them to local experts for review. Efforts were made to solicit comments from the local person responsible for census tracts, the city planning commission, and any other agency or person recommended as knowledgeable in this area. A letter was sent to each of these persons or agencies explaining the purpose of the project and requesting suggestions for additions or deletions to the area. The recommendations received were subjected to further scrutiny by the Bureau's staff under a set of guidelines designed to assure some uniformity across the country. Thus, the final designations of the areas selected for the Census Employment Survey represent a synthesis of previous area designations, 1960 Census and other more recent socio-economic data, and the views of local knowledgeable agencies.

For 47 of the cities in this survey, a single CES survey area was selected consisting of all the census tracts meeting the criterion described above. (See pages XIII and XIV for a map and a list of the census tracts in this area.) In Chicago, Los Angeles, and Philadelphia, however, the tracts were subdivided into two separate CES survey areas per city. In New York City the tracts were subdivided into seven CES survey areas—three in Brooklyn Borough, two in Manhattan Borough, and one each in Queens Borough and Bronx Borough. Thus a total of 60 surveys were conducted in the 51 cities.

**Selection and training of personnel.—**

The Census Employment Survey was conducted in each area as soon as practicable after the completion of the decennial census operations. The great majority of the members of the CES data collection staff (area supervisors, crew leaders, and interviewers) were selected because they had held similar positions with the census and thus had some data-gathering experience.

The typical area office staff consisted of (a) an area supervisor, (b) a supervisory clerk, (c) three or four office clerks, (d) a crew leader for each five or six interviewers, (e) an interviewer for each one hundred assigned households. Most offices had six or seven crew leaders and from 30 to 35 interviewers. Each office had at least one person specially trained in selected quality control procedures. Overall supervision of the project was provided by personnel from the Census Bureau's permanent Data Collection Centers.

The actual data collection was preceded by an extensive training program, involving both home study and classroom work. Training for area supervisors lasted 1 week. Crew leaders received 7 days of training, including 1 day of actual interviewing experience. Interviewers were given 5 days of classroom lectures and one-half day of on-the-job training. The person selected for quality control attended the interviewer training and then received a 2-day special training session on quality control procedures. The area office staff attended either the crew leader's or the interviewer's training session and received additional specific instruction on the operations they were to perform.

**Quality control of data collection.—**

The quality of the results of the interviewing was controlled at two levels in the field. First, the crew

leader observed each interviewer at least twice and more often if needed. The first few completed forms returned by an interviewer also were reviewed carefully and thereafter all forms were scanned for completeness. Most importantly, the crew leader conducted a recheck by personal visit or telephone of one in every eight addresses assigned to the interviewer. These addresses were randomly selected and included units reported as "noninterview" as well as interviewed households. The purpose of the recheck was to make sure that interviewers were dealing properly with persons who did not wish to respond and that they had interviewed all members of the household who were 16 years of age or older. In addition, the crew leader revisited and obtained, if possible, an interview for all occupied households that were reported as "noninterview" by the interviewer. This served the dual purpose of reducing such non-interviews and acquainting the crew leader with ways to help the interviewers to obtain a high rate of completion.

The second level of control of quality was carried out in the area office. First, a complete edit of a portion of each interviewer's work was performed for each week he worked. In addition, the area office reviewed all of the interviewer's work for completeness.

Finally, a random group of addresses was selected from the entire area assignment and a specially trained interviewer (designated as a reinterviewer) returned to the household and conducted a complete reinterview with one of the persons contacted by the original interviewer. The reinterviewer was provided with the information that was originally collected. He conducted his interview and then checked his results against the information obtained by the original interviewer. If discrepancies were noted between the

two interviews, the reinterviewer attempted to reconcile the differences. Discrepancies were then corrected and the reasons reported. The addresses to be included in the reinterview were selected not only to provide a check on the work of the interviewer and crew leader, but also to obtain a measure of the overall quality of the data collected.

**Interviewing.—**Each area office was provided with a list of addresses of housing units and special places designated to be interviewed (see Appendix B, Sample Design, Estimation, and Reliability of Estimates). The office prepared a Control Card (CES-1) for each housing unit and each designated person in special places. (See appendix C for copies of the forms used in CES.) These were grouped geographically by crew leader district. The crew leader then assigned a set of Control Cards to each interviewer in his district. The survey was conducted by personal visit to each address. The interviewer completed the Control Card by obtaining a complete list of all household members, as defined below, and some personal characteristics, such as birth date, sex, marital status, and educational attainment for all persons who were members of that household. In addition, information was gathered on selected housing characteristics—the number of rooms in the unit, whether it was owned or rented, the amounts of mortgage or rent payments, the amounts paid for monthly utilities, installment debt, and the number of cars the household had for its use. Next, a labor force questionnaire (CES-2) was completed for all civilian noninstitutional household members 16 years of age or older.

Any person, whether present or temporarily absent, whose usual place of residence was the sample address or who was staying at the address and had no usual place of residence else-



where, was considered a household member. This included all persons related to the head and any unrelated individuals living or staying there, but excluded Armed Forces members and inmates of penal or mental institutions or hospitals and homes providing long term care.

The Labor Force Questionnaire covers current employment or unemployment, current occupation, whether or not the person was employed during the past 12 months and, if so, at what occupation.

Both the Control Card and the Labor Force Questionnaire were completed by interviewing a responsible adult member 16 years of age or older. Each eligible person, however, was interviewed for himself for the Work History Booklet (CES-3). The subjects covered by this booklet were methods of seeking employment, job training, wages and salary and other income for the past 12 months, migration, earnings last week, transportation to work, and barriers to employment or advancement.

An average interview lasted about 60 minutes and covered two persons per household.

#### PROCESSING PROCEDURES

**Clerical editing and coding.**—The questionnaires were first edited for consistency and corrections made wherever possible in the Census Bureau facility at Pittsburg, Kans. In addition, certain information was transferred from the Control Card (CES-1) to the Labor Force Questionnaire (CES-2) for ease in subsequent processing.

The next step was to assign code categories to the various write-in entries. For example, individuals in sample units were grouped into families or other living arrangements; the sample person's birthplace was

converted into the State or country of birth; and the critical determination of the appropriate codes to represent the occupation and industry of the person's current job, longest job held during the last 12 months, first job and the longest job ever held were placed on the record. The industry and occupation codes were subject to a system of independent verification in which a randomly selected 5 percent of each production coder's work was precoded independently by two coders. Coders failing to meet and maintain standards were reassigned. Work units that were below standard were recoded. Because of the detailed training, close supervision, and stringent quality control procedures, the final overall error rate was estimated at 2 percent for the occupation and industry coding operation.

**Creation of computer record file.**—The Census Employment Survey was collected using two primary forms—the Labor Force Questionnaire (CES-2) and the Work History Booklet (CES-3). Because of their different natures, two separate processes were used to place the data on tape. These two sources were subsequently merged by matching separate data for each individual respondent into one continuous record. Finally, the merged record was subject to a further edit for consistency and completeness and adjusted to independent estimates of the population. (For a discussion of these procedures see "Estimation" in appendix B.)

The Labor Force Questionnaire (CES-2) was specially designed to be processed by FOSDIC (Film Optical Sensing Device for Input to Computers). Interviewers and coding clerks marked the answers in predesignated positions which could be "read" by FOSDIC, from a microfilm copy of the questionnaire, onto computer magnetic tape.

The Work History Booklet (CES-3) data on the other hand was punched directly on a magnetic tape using a data keying device to create a continuous record. Each data field to be punched was associated with a numerical key, for example, item 2 had the key 011. After the data was punched on tapes, the data was reformatted into a more conventional record layout deleting the data keys. The verification of this data keying showed that approximately 90 percent of all Work History Booklets keyed were entirely error free. The overall error rate for all information keyed was approximately 0.32 percent.

**Editing of unacceptable data.**—Although every attempt is made to avoid human and mechanical errors, they will occur in any survey operation, especially in one as large and complex as the Census Employment Survey. Such errors include failure to obtain required information from respondents, obtaining inconsistent or incorrect information, and recording information incorrectly. Sampling biases occur because some of the enumerators fail to follow sampling instructions properly. Errors can occur in the field review of the interviewer's work, in the clerical editing and coding of the questionnaires, in the electronic processing and, indeed, even in the final review and publication of the materials. Careful and extensive efforts have been made in this survey to keep the errors in each step at an acceptably low level. Review of the interviewer's work, verification of the manual coding and editing, checking the tabulated figures, and ratio estimation of sample data to control totals (as discussed in appendix B) reduced the effects of the errors. Clerical editing and coding operations provided an opportunity to correct obvious errors and to assign numerical codes to those items where editing and coding required the reading of written entries.

Wherever possible, edits for consistency within each questionnaire and between questionnaires were done in the computer. Allocations or assignments of acceptable codes were made where needed. This occurred most often when information for a given item was lacking, though it was also done when the information was inconsistent with that from other acceptable entries for a person. The general procedures for handling blanks or for correcting unacceptable entries was to assign an entry for the person that was consistent with the entries for other persons with similar social and economic characteristics.

An example of this procedure is the method used in this survey of assigning or allocating wage and salary income information. The process was carried out in the following steps:

1. The computer stored a person's reported wage and salary income information (an amount or none) by age (16-24, 25-55, 55+ yrs.), sex (male, female), and the number of weeks worked in the 12 months prior to the survey (1-26 wks., 27-52 wks.), and occupational classification (white collar, skilled and semiskilled, unskilled).
2. Each person's stored wage or salary income information was retained in the computer only until a succeeding person having the same characteristics and having wage and salary income information reported was processed through the computer. Then, the reported wage or salary income of the succeeding person was substituted for the wage and salary income information previously stored.
3. When a record being processed had no wage and salary income information reported or the entry was unacceptable, the wage and salary income information retained for

the last person who had the same set of characteristics on the variables shown in (1) above was inserted to replace the missing entry.

This process ensured that the distribution of the wage and salary income information assigned for persons for a given set of characteristics would correspond closely to the distribution of the wage and salary income information as actually reported in the survey for persons with the same set of characteristics living in the same area.

Similar procedures were used to allocate race, State or country of person's and parent's birth, and other sources of income.

Another type of allocation or assignment was also necessary; namely the assignment of a full set of work history characteristics for a person. This occurred if the interviewer was able to obtain the information needed to complete a Labor Force Questionnaire (CES-2) for a person but was not able to complete the Work History Booklet (CES-3) with the designated individual. A full set of entries from a Work History Booklet for a previously processed person with the same set of characteristics (age, sex, race, labor force status) was then assigned by the same process as used for the allocation of wage and salary information described above. The number of such allocations differed by geographic area, ranging from approximately 0.8 percent to 6.5 percent of sample persons. The overall rate of such substitution was 3.3 percent.

#### SELECTED CHARACTERISTICS OF THE SURVEY IN THIS AREA

The Census Employment Survey was conducted in 60 selected areas of 51 cities and in seven selected rural areas.

The period of interviewing differed considerably and some areas were completed even before others began. The primary consideration in the timing was the availability of the Census enumerators. The population sizes of the urban CES areas varied, ranging from a low of approximately 30,000 persons in the CES area of Youngstown, Ohio, who were 16 years of age or older to a high of 370,000 persons 16 or older in the Detroit, Mich., CES area. The racial and Spanish origin characteristics of the population were also very different from area to area. To enable the analyst to better interpret the data presented in the report, specific information is given below for this area on the above items together with selected noninterview and error rates.

Interviewing began in Oklahoma City, Okla., on August 3, 1970, and was completed by November 6, 1970. A total of 3,000 addresses was assigned of which 2,210 were occupied at the time of interview. The remainder were either vacant or proved not to be addresses having housing units. Interviews were obtained from all but 2.9 percent of the occupied households. Comparison of data for the area with the 1970 census indicates coverage of persons within households in this survey was not as complete as in the census. An estimated 93 percent of the males and 97 percent of the females enumerated in the census were included in this survey. A total of 3,755 household members 16 years of age or older lived in the interviewed households. Work History Booklets were completed for all but 2.5 percent of these persons.

The CES estimates for the total population 16 years of age or older in the tracts selected in Oklahoma City, Okla., is 40,673. Although not shown separately in the tables, an estimate of all race and Spanish origin groups in the area shows the following:

**Race/Origin Characteristics of CES Area: Oklahoma City, Okla.**

Race	Number	Percent of CES Area <sup>1</sup>
Total persons .....	40,673	100.0
Total Negro .....	14,925	36.7
Total white .....	24,194	59.5
Total other .....	1,553	3.8

<sup>1</sup>Subtotals may not add to 100.0 because of rounding of weights.

Portion of City Including Census Employment Survey Area

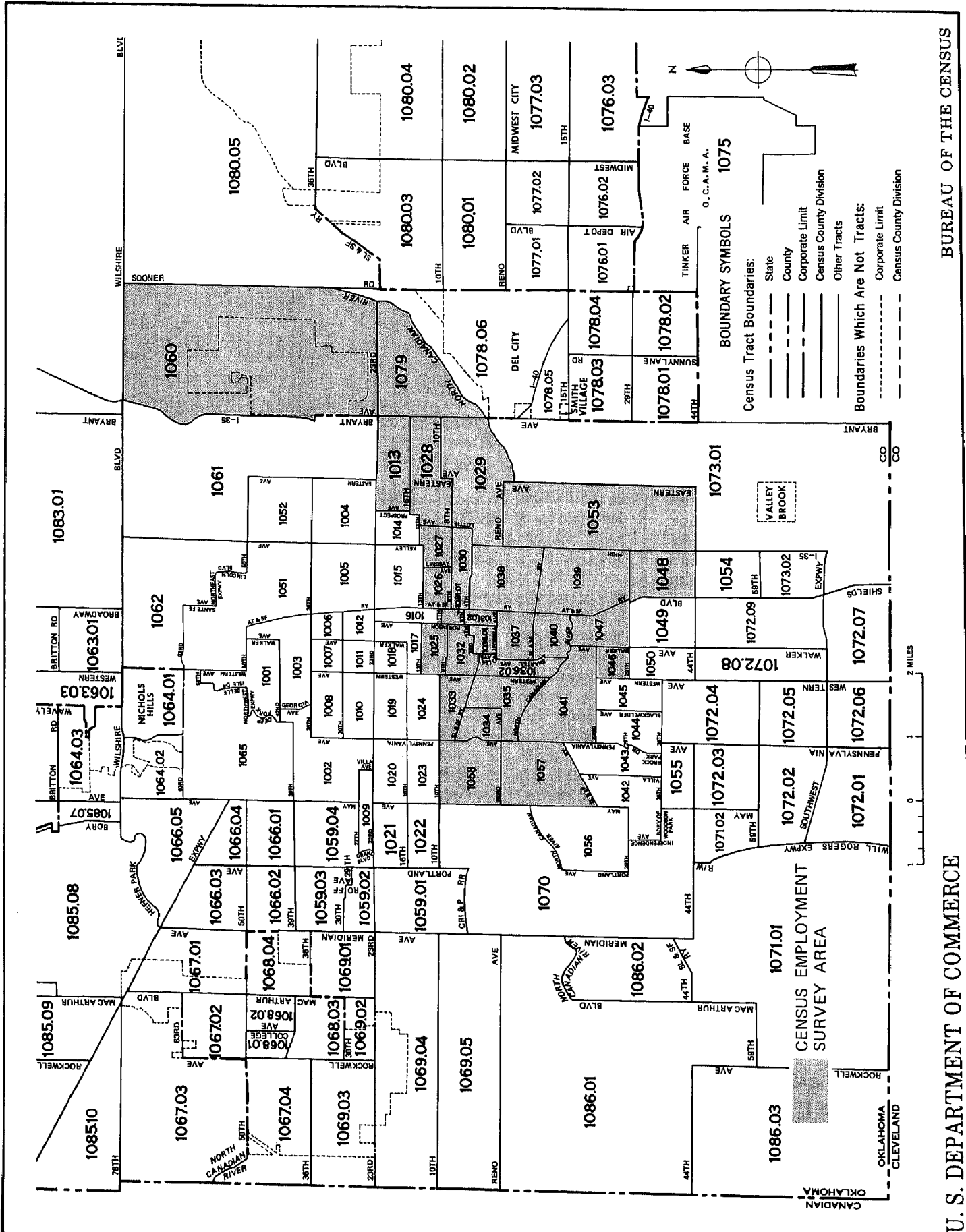

BUREAU OF THE CENSUS

U. S. DEPARTMENT OF COMMERCE

OKLAHOMA CITY, OKLA.

Census Employment Survey Area

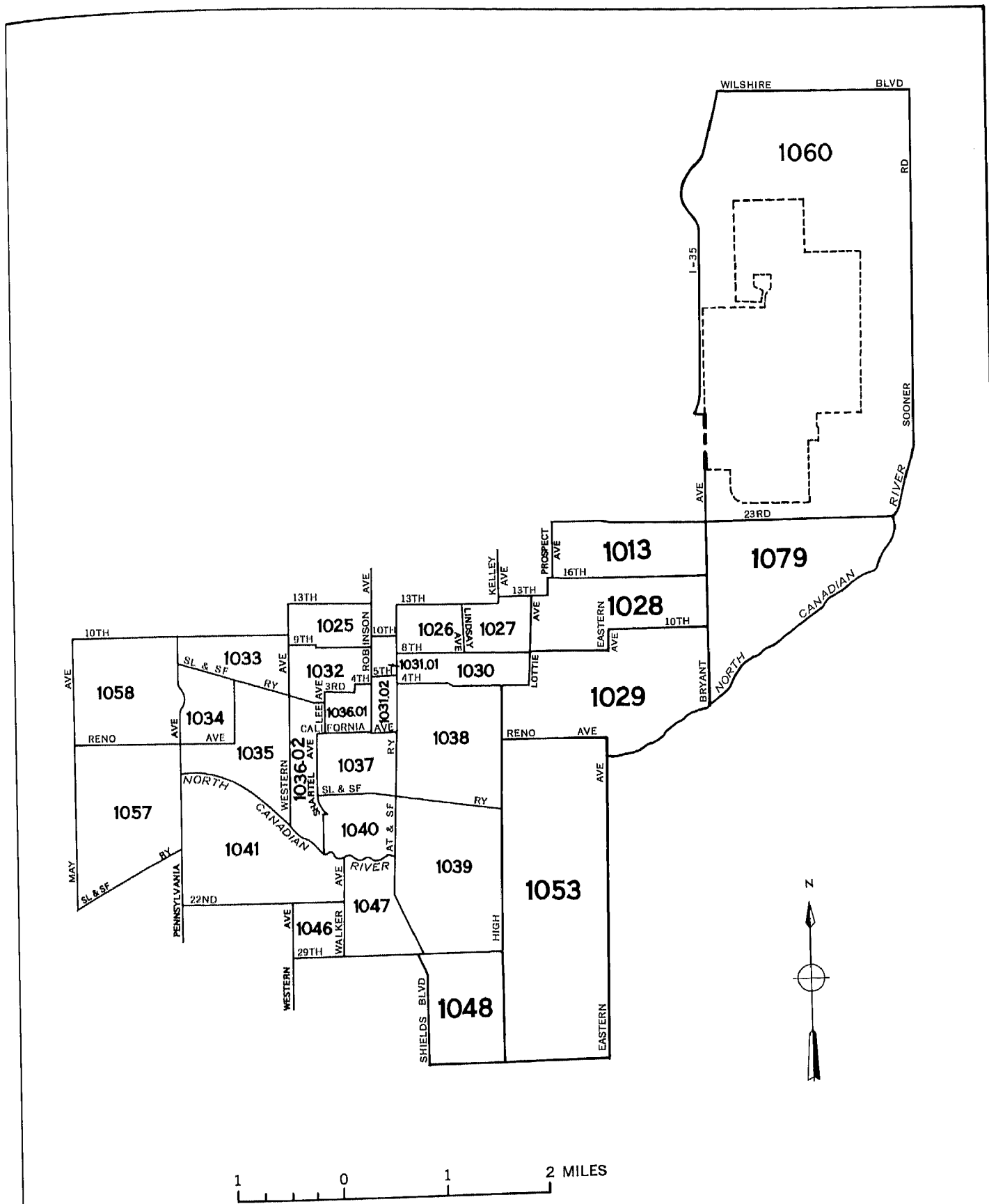

**OKLAHOMA CITY, OKLA.**

**Tract Composition of Census Employment Survey Area**

**1970 CENSUS TRACTS**

Tract 1013	Tract 1030	Tract 1040
1025	1031.01	1041
1026	1031.02	1046
1027	1032	1047
1028	1033	1048
1029	1034	
	1035	1053
	1036.01	1057
	1036.02	1058
	1037	
	1038	1060
	1039	
		1079



Table A. Demographic Characteristics of Civilian Noninstitutional Population

Age Marital Status Family Status and Age	Total civilian noninsti- tutional population	Male				Female			
		All races	White	Negro	Other races	All races	White	Negro	Other races
<b>AGE</b>									
Total, 16 years and over	40 673	18 604	11 342	6 433	-	22 069	12 852	8 493	-
16 to 21 years	6 557	2 933	1 461	1 338	-	3 624	1 769	1 723	-
16 and 17 years	2 389	1 251	582	608	-	1 137	418	658	-
18 and 19 years	2 002	804	377	396	-	1 197	661	527	-
20 and 21 years	2 167	877	503	333	-	1 290	690	538	-
22 to 24 years	2 470	1 129	743	304	-	1 341	703	566	-
25 to 34 years	5 550	2 599	1 483	948	-	2 950	1 525	1 263	-
35 to 44 years	6 042	2 890	1 740	976	-	3 152	1 627	1 374	-
45 to 54 years	6 374	2 997	1 867	981	-	3 377	2 033	1 238	-
55 to 64 years	3 058	1 439	977	462	-	1 619	1 060	537	-
65 to 69 years	1 317	630	420	163	-	687	389	298	-
70 and 74 years	1 916	819	529	253	-	1 098	721	355	-
75 to 84 years	7 388	3 168	2 123	1 009	-	4 220	3 025	1 139	-
<b>MARITAL STATUS</b>									
Total, 16 years and over	40 673	18 604	11 342	6 433	-	22 069	12 852	8 493	-
Single	7 608	4 012	2 100	1 715	-	3 596	1 550	1 930	-
Married, spouse present	20 031	10 015	6 606	2 983	-	10 015	6 614	2 983	-
Married, spouse present in Armed Forces	127	-	-	-	-	127	97	30	-
Married, spouse absent	3 442	1 385	638	671	-	2 057	783	1 188	-
Widowed or divorced	9 464	3 191	1 999	1 063	-	6 273	3 808	2 361	-
<b>FAMILY STATUS AND AGE</b>									
Total, 16 years and over	40 673	18 604	11 342	6 433	-	22 069	12 852	8 493	-
Family head	14 370	10 621	6 843	3 295	-	3 749	1 451	2 211	-
16 to 24 years	1 759	1 135	832	242	-	623	165	438	-
25 to 54 years	7 790	5 658	3 456	1 826	-	2 133	722	1 344	-
55 to 64 years	2 332	1 941	1 229	667	-	391	140	250	-
65 years and over	2 488	1 886	1 327	560	-	602	425	178	-
Relative of head	17 068	3 835	1 895	1 790	-	13 233	7 994	4 706	-
16 to 24 years	6 392	2 605	1 225	1 288	-	3 787	1 973	1 661	-
25 to 54 years	7 151	968	518	414	-	6 183	3 805	2 057	-
55 to 64 years	2 038	1 04	53	38	-	1 83	1 237	665	-
65 years and over	1 487	158	99	50	-	1 329	979	322	-
Unrelated individual	9 235	4 149	2 604	1 348	-	5 086	3 406	1 577	-
16 to 24 years	877	322	148	112	-	555	335	189	-
25 to 54 years	3 024	1 860	1 115	665	-	1 164	658	474	-
55 to 64 years	1 920	842	643	172	-	1 078	793	274	-
65 years and over	3 413	1 124	698	399	-	2 289	1 621	639	-

Table B. Family Size and Composition of Civilian Noninstitutional Population

Family Size Families by Number of Children Under 18 Years	Total families	Families with male heads				Families with female heads			
		All races	White	Negro	Other races	All races	White	Negro	Other races
<b>FAMILY SIZE</b>									
Total families	14 370	10 621	6 843	3 295	-	3 749	1 451	2 211	-
Families with-									
2 persons	5 971	4 583	3 271	1 209	-	1 388	781	587	-
3 persons	3 098	2 263	1 441	690	-	835	311	491	-
4 persons	2 003	1 480	954	450	-	523	140	371	-
5 persons	1 335	915	550	331	-	420	120	300	-
6 persons	829	559	297	217	-	270	57	202	-
7 persons	543	393	207	163	-	150	32	118	-
8 persons	215	174	67	62	-	41	-	30	-
9 persons or more	375	253	56	174	-	122	10	112	-
Mean size of family	3.5	3.4	3.2	3.8	.0	3.6	3.0	4.1	.0
<b>FAMILIES BY NUMBER OF CHILDREN UNDER 18 YEARS</b>									
Total families	14 370	10 621	6 843	3 295	-	3 749	1 451	2 211	-
Families with-									
No children under 18 years	6 207	5 265	3 739	1 401	-	942	632	310	-
1 child	2 993	2 144	1 338	685	-	849	345	472	-
2 children	1 993	1 331	766	464	-	662	189	452	-
3 children	1 250	734	438	274	-	516	163	341	-
4 children	841	529	321	175	-	312	45	257	-
5 children	527	309	184	91	-	217	45	160	-
6 children	311	172	34	115	-	139	22	117	-
7 children or more	249	137	23	90	-	113	10	103	-
Mean number of children in families with children	2.5	2.4	2.2	2.6	.0	2.8	2.2	3.0	.0
Families with children 6 to 17 years only	3 881	2 577	1 513	913	-	1 304	505	756	-
Mean number of children 6 to 17 years	2.1	2.0	1.9	2.2	.0	2.3	2.1	2.4	.0
Families with children under 6 years	4 282	2 779	1 591	981	-	1 503	315	1 145	-
Mean number of children in families with children under 6 years	2.9	2.7	2.4	3.0	.0	3.2	2.4	3.4	.0

Table C. Social Characteristics of Civilian Noninstitutional Population

Veteran Status Educational Attainment School Enrollment Place of Birth Residence 5 Years Ago	Total civilian noninsti- tutional population	Male				Female			
		All races	White	Negro	Other races	All races	White	Negro	Other races
<b>VETERAN STATUS</b>									
Civilian male, 16 years and over	18 604	18 604	11 342	6 433	-	-	-	-	-
Veteran	7 531	7 531	4 970	2 163	-	-	-	-	-
Percent of total	40.5	40.5	43.8	33.6	0	0	0	0	0
Vietnam	1 288	1 288	755	449	-	-	-	-	-
Korea	1 277	1 277	825	358	-	-	-	-	-
World War II	3 446	3 446	2 346	945	-	-	-	-	-
Other service	1 521	1 521	1 044	412	-	-	-	-	-
Nonveteran	11 072	11 072	6 372	4 270	-	-	-	-	-
<b>EDUCATIONAL ATTAINMENT</b>									
Total persons, 25 years and over	31 645	14 542	9 138	4 791	-	17 103	10 380	6 204	-
No years of school completed	449	311	166	134	-	138	82	45	-
Elementary:	2 629	1 578	1 065	443	-	1 050	721	309	-
1 to 4 years	4 521	2 130	1 347	703	-	2 391	1 687	653	-
5 to 7 years	4 993	2 399	1 697	623	-	2 594	1 881	647	-
8 years	8 049	3 337	2 026	1 143	-	4 712	2 396	2 116	-
High school:	7 307	2 891	1 706	1 074	-	4 416	2 585	1 683	-
1 to 3 years	2 321	1 160	667	409	-	1 161	684	465	-
4 years	1 378	736	462	262	-	641	343	286	-
College:									
1 to 3 years									
4 years or more									
Percent with less than 8 years of school	24.0	27.6	28.2	26.7	0.0	20.9	24.0	16.2	0.0
Percent with less than 4 years of high school	65.2	67.1	69.0	63.6	0.0	63.6	65.2	60.8	0.0
Median school years completed	10.3	9.9	9.6	10.5	0.0	10.6	10.1	11.1	0.0
Persons 25 to 34 years	5 550	2 599	1 483	948	-	2 950	1 525	1 263	-
No years of school completed	12	12	12	-	-	-	-	-	-
Elementary:	104	73	55	19	-	31	12	20	-
1 to 4 years	278	146	104	19	-	132	93	38	-
5 to 7 years	303	122	101	21	-	182	139	19	-
8 years	1 845	770	485	217	-	1 076	523	484	-
High school:	2 271	1 040	536	480	-	1 232	663	510	-
1 to 3 years	489	284	127	103	-	206	71	135	-
4 years	246	154	64	90	-	92	24	57	-
College:									
1 to 3 years									
4 years or more									
Percent with less than 8 years of school	7.1	8.9	11.5	4.0	0.0	5.5	6.9	4.6	0.0
Percent with less than 4 years of high school	45.8	43.2	51.0	29.0	0.0	48.1	50.3	44.5	0.0
Median school years completed	12.1	12.2	11.9	12.4	0.0	12.0	12.0	12.1	0.0
<b>SCHOOL ENROLLMENT</b>									
Total enrolled, 16 to 24 years	3 662	1 897	962	852	-	1 766	673	1 001	-
16 and 17 years	1 941	1 058	500	507	-	883	275	547	-
18 and 19 years	870	385	172	203	-	484	231	243	-
20 and 21 years	454	234	132	91	-	221	88	122	-
22 to 24 years	397	220	159	51	-	178	78	89	-
Percent enrolled, 16 to 24 years	40.6	46.7	43.7	51.9	0.0	35.6	27.2	43.7	0.0
16 and 17 years	81.3	84.6	86.0	83.3	0.0	77.7	65.8	83.1	0.0
18 and 19 years	43.4	47.9	45.5	51.3	0.0	40.5	35.0	46.2	0.0
20 and 21 years	21.0	26.7	26.3	27.3	0.0	17.1	12.8	22.7	0.0
22 to 24 years	16.1	19.4	21.4	16.7	0.0	13.2	11.1	15.7	0.0
<b>PLACE OF BIRTH</b>									
Total	40 673	18 604	11 342	6 433	-	22 069	12 852	8 493	-
In this city	9 124	4 237	2 302	1 817	-	4 887	2 261	2 508	-
Percent of total	22.4	22.8	20.3	28.3	0.0	22.1	17.6	29.5	0.0
Not in this city, in the United States	31 156	14 146	8 890	4 587	-	17 010	10 506	5 965	-
Large city or suburb	2 040	803	484	263	-	1 237	779	447	-
Medium size city	1 798	832	552	246	-	966	588	377	-
Small city or town	15 026	6 552	3 951	2 296	-	8 474	4 915	3 318	-
Open country, not a farm	1 913	908	542	308	-	1 005	582	390	-
On a farm	9 902	4 767	3 201	1 373	-	5 135	3 511	1 389	-
Not available	478	284	160	102	-	194	130	43	-
Not in this city, in the South	25 898	11 831	7 039	4 201	-	14 067	8 053	5 518	-
Large city or suburb	865	291	153	126	-	574	330	244	-
Medium size or small city	14 197	6 288	3 541	2 419	-	7 909	4 141	3 538	-
Open country or farm	10 836	5 252	3 344	1 657	-	5 584	3 581	1 737	-
Not available	-	-	-	-	-	-	-	-	-
Puerto Rico	-	-	-	-	-	-	-	-	-
Mexico or Cuba	87	43	21	10	-	44	-	-	-
Other foreign born	306	178	129	19	-	128	85	20	-
<b>RESIDENCE 5 YEARS AGO</b>									
Total	40 673	18 604	11 342	6 433	-	22 069	12 852	8 493	-
In this city	32 727	14 864	8 751	5 617	-	17 863	10 056	7 324	-
Percent of total	80.5	79.9	77.2	87.3	0.0	80.9	78.2	86.2	0.0
Not in this city, in the United States	7 405	3 485	2 451	767	-	3 920	2 576	1 149	-
Large city or suburb	1 622	798	557	154	-	824	524	277	-
Medium size city	1 092	518	382	114	-	574	401	172	-
Small city or town	3 083	1 347	963	298	-	1 736	1 139	467	-
Open country, not a farm	178	42	22	20	-	136	105	21	-
On a farm	521	236	162	51	-	284	172	91	-
Not available	909	543	365	130	-	366	234	122	-
Not in this city, in the South	5 582	2 588	1 732	612	-	2 994	1 918	892	-
Large city or suburb	872	467	312	89	-	405	283	111	-
Medium size or small city	3 236	1 395	905	381	-	1 841	1 153	557	-
Open country or farm	678	268	174	71	-	410	267	112	-
Not available	796	458	340	70	-	338	216	112	-
Puerto Rico	-	-	-	-	-	-	-	-	-
Mexico or Cuba	35	12	-	-	-	24	-	-	-
Other foreign	84	61	11	29	-	22	11	-	-
Not available	422	183	129	20	-	239	210	19	-

Table D. Labor Force Characteristics of Civilian Noninstitutional Population

Employment Status Labor Force Status	Total civilian noninsti- tutional population	Male				Female			
		All races	White	Negro	Other races	All races	White	Negro	Other races
<b>CURRENT EMPLOYMENT STATUS</b>									
Total, 16 years and over	40 673	18 604	11 342	6 433	-	22 069	12 852	8 493	-
In labor force	23 535	13 427	8 113	4 693	-	10 107	5 268	4 542	-
At work	20 140	11 739	7 145	4 056	-	8 401	4 556	3 582	-
Full-time schedules	15 629	9 690	5 862	3 391	-	5 939	3 206	2 534	-
41 hours or more	6 340	4 541	2 852	1 497	-	1 799	1 227	494	-
35 to 40 hours	9 290	5 149	3 011	1 895	-	4 141	1 979	2 040	-
Part-time schedules	4 511	2 049	1 283	664	-	2 462	1 350	1 048	-
Usual full-time schedule	1 879	996	627	267	-	883	597	263	-
Economic reasons	475	300	173	95	-	175	102	73	-
Other reasons	1 404	696	454	172	-	708	495	190	-
Usual part-time schedule	2 631	1 053	656	397	-	1 578	753	785	-
Economic reasons	501	315	212	103	-	187	80	107	-
Other reasons (including full-time workweek under 35 hours)	2 130	738	443	295	-	1 392	673	678	-
With a job, but not at work	1 497	787	512	265	-	709	336	373	-
Usual full-time schedule	1 359	777	502	265	-	581	283	298	-
Usual part-time schedule	138	10	10	-	-	128	53	75	-
Unemployed	1 898	901	455	372	-	997	376	587	-
Not in labor force	17 138	5 177	3 229	1 740	-	11 961	7 583	3 951	-
<b>LABOR FORCE BY AGE</b>									
Total in labor force, 16 years and over	23 535	13 427	8 113	4 693	-	10 107	5 268	4 542	-
16 and 17 years	1 190	733	378	335	-	457	153	283	-
Student	915	590	316	253	-	325	92	213	-
Nonstudent	275	143	61	81	-	132	61	71	-
18 and 19 years	1 386	692	337	335	-	694	400	294	-
Student	381	284	131	153	-	297	165	132	-
Nonstudent	805	409	206	183	-	397	235	162	-
20 and 21 years	1 524	755	431	293	-	769	393	345	-
Student	302	152	91	51	-	150	58	82	-
Nonstudent	1 222	602	340	242	-	620	335	264	-
22 to 24 years	1 862	1 019	673	264	-	842	397	415	-
Student	4 069	2 413	1 404	863	-	1 656	734	818	-
Nonstudent	4 406	2 615	1 592	871	-	1 791	878	843	-
25 to 34 years	4 351	2 451	1 537	809	-	1 899	1 094	784	-
35 to 44 years	1 867	1 033	699	334	-	833	445	378	-
45 to 54 years	681	437	289	114	-	244	152	91	-
55 to 59 years	770	454	318	137	-	316	225	91	-
60 and 64 years	1 429	824	476	339	-	605	397	199	-
65 years and over									
<b>LABOR FORCE PARTICIPATION RATES BY AGE</b>									
Total participating, 16 years and over	57.9	72.2	71.5	72.9	.0	45.8	41.0	53.5	.0
16 and 17 years	49.8	58.5	64.9	55.0	.0	40.2	36.7	43.1	.0
Student	47.1	55.8	63.2	50.0	.0	36.8	33.4	38.9	.0
Nonstudent	61.4	73.7	75.1	80.1	.0	52.0	42.9	63.6	.0
18 and 19 years	69.2	86.1	89.2	84.7	.0	57.9	60.5	55.8	.0
Student	66.8	73.6	76.3	75.1	.0	61.4	71.5	54.3	.0
Nonstudent	71.1	97.6	100.0	94.8	.0	55.6	54.6	57.1	.0
20 and 21 years	70.3	85.0	85.7	87.9	.0	59.7	57.0	64.2	.0
Student	66.5	65.2	69.0	55.6	.0	67.8	65.4	66.8	.0
Nonstudent	71.4	93.6	94.7	91.0	.0	58.0	55.7	63.4	.0
22 to 24 years	75.4	90.3	90.6	86.7	.0	62.8	56.4	73.2	.0
Student	73.3	92.9	94.7	91.0	.0	56.1	48.1	64.8	.0
Nonstudent	72.9	90.5	91.5	89.2	.0	56.8	54.0	61.3	.0
25 to 34 years	73.2	81.8	81.3	82.5	.0	56.2	53.8	63.3	.0
35 to 44 years	68.3	81.8	71.5	72.4	.0	51.5	41.9	70.4	.0
45 to 54 years	61.0	71.8	68.8	70.3	.0	35.5	39.1	30.7	.0
55 to 59 years	51.7	69.4	60.1	53.9	.0	28.8	31.1	25.8	.0
60 and 64 years	40.2	55.5	22.4	33.6	.0	14.3	13.1	17.4	.0
65 years and over	19.3	26.0							
<b>MAJOR OCCUPATION GROUP OF THE CURRENTLY EMPLOYED</b>									
Total employed, 16 years and over	21 637	12 526	7 657	4 320	-	9 111	4 892	3 955	-
White collar workers	6 574	2 813	1 730	950	-	3 761	2 527	1 191	-
Professional and technical	1 401	622	364	226	-	779	396	362	-
Managerial and administrative	1 262	882	613	258	-	379	315	65	-
Sales	3 702	384	237	146	-	318	277	31	-
Clerical	9 461	925	516	320	-	2 285	1 540	734	-
Blue collar workers	3 209	7 703	4 978	2 367	-	1 758	954	682	-
Craftsmen	9 461	3 194	2 432	640	-	1 83	112	60	-
Operatives, except transportation	3 377	1 632	917	546	-	1 437	757	569	-
Transport equipment operatives	3 069	1 186	874	311	-	30	22	8	-
Laborers, except farm	1 215	1 692	754	870	-	108	63	45	-
Service workers, except private household	1 800	1 965	904	1 003	-	2 666	1 240	1 336	-
Private household workers	4 630				-	905	150	745	-
Farm workers	905	46	46		-	21	21		-
Not available	67				-				-
<b>MAJOR OCCUPATION GROUP OF THOSE EMPLOYED ON FULL-TIME SCHEDULES</b>									
Total employed, 16 years and over	18 392	11 163	6 819	3 830	-	7 229	3 984	3 022	-
White collar workers	5 912	2 668	1 625	910	-	3 244	2 153	1 058	-
Professional and technical	1 296	590	342	216	-	706	354	330	-
Managerial and administrative	1 171	863	603	248	-	309	244	65	-
Sales	2 885	346	220	126	-	214	193	21	-
Clerical	8 454	870	461	320	-	2 015	1 362	643	-
Blue collar workers	2 775	6 859	4 434	2 089	-	1 595	865	608	-
Craftsmen	3 055	2 872	2 211	549	-	1 183	112	60	-
Operatives, except transportation	2 775	1 471	821	493	-	1 304	698	495	-
Transport equipment operatives	1 143	1 124	833	291	-	19	12	8	-
Laborers, except farm	1 481	1 393	569	755	-	88	43	45	-
Service workers, except private household	3 508	1 590	713	832	-	1 918	859	991	-
Private household workers	452				-	452	86	365	-
Farm workers	67	46	46		-	21	21		-
Not available					-				-

Table E. Earnings of Wage and Salary Workers on Full-Time Schedules, At Work Last Week

Weekly and Hourly Earnings	Total wage and salary workers on full-time schedules	Male				Female			
		All races	White	Negro	Other races	All races	White	Negro	Other races
<b>WEEKLY EARNINGS LAST WEEK</b>									
Total, 16 years and over .....	16 017	9 684	5 813	3 368	-	6 333	3 449	2 661	-
Less than \$35 .....	732	327	179	137	-	405	288	118	-
\$35 to \$49 .....	776	163	118	46	-	613	234	356	-
\$50 to \$59 .....	938	276	148	102	-	662	327	288	-
\$60 to \$64 .....	874	247	120	105	-	627	309	275	-
\$65 to \$69 .....	440	201	101	101	-	239	154	73	-
\$70 to \$79 .....	1 692	853	400	386	-	839	448	347	-
\$80 to \$89 .....	1 334	785	401	261	-	549	304	202	-
\$90 to \$99 .....	929	557	312	234	-	372	276	96	-
\$100 to \$124 .....	2 909	2 037	1 209	763	-	872	432	429	-
\$125 to \$149 .....	1 816	1 500	927	561	-	316	202	113	-
\$150 to \$174 .....	1 011	805	581	190	-	207	122	84	-
\$175 to \$199 .....	548	482	318	97	-	66	55	11	-
\$200 or more .....	685	611	497	83	-	74	33	41	-
Not available <sup>1</sup> .....	1 334	840	503	303	-	494	267	227	-
Median weekly earnings .....	96	112	118	105	0	74	76	73	0
<b>HOURLY EARNINGS LAST WEEK</b>									
Total, 16 years and over .....	16 017	9 684	5 813	3 368	-	6 333	3 449	2 661	-
Less than \$0.75 .....	601	285	136	139	-	315	243	73	-
\$0.75 to \$0.99 .....	295	136	123	13	-	159	41	95	-
\$1.00 to \$1.14 .....	561	145	47	74	-	416	164	241	-
\$1.15 to \$1.29 .....	659	201	119	81	-	458	248	199	-
\$1.30 to \$1.44 .....	562	215	83	119	-	347	151	161	-
\$1.45 to \$1.59 .....	943	411	226	162	-	533	260	229	-
\$1.60 to \$1.74 .....	845	478	265	191	-	367	193	163	-
\$1.75 to \$1.99 .....	1 479	688	369	271	-	791	456	314	-
\$2.00 to \$2.24 .....	1 479	898	482	340	-	581	306	243	-
\$2.25 to \$2.49 .....	1 130	768	443	303	-	362	272	78	-
\$2.50 to \$2.99 .....	2 324	1 531	937	518	-	792	430	339	-
\$3.00 to \$3.49 .....	1 555	1 287	815	416	-	268	156	112	-
\$3.50 to \$3.99 .....	983	786	542	222	-	197	113	84	-
\$4.00 to \$4.99 .....	712	551	351	142	-	161	119	62	-
\$5.00 or more .....	557	465	371	73	-	93	31	62	-
Not available <sup>1</sup> .....	1 334	840	503	303	-	494	267	227	-
Median hourly earnings .....	2.24	2.56	2.69	2.37	.00	1.85	1.91	1.80	.00

<sup>1</sup> Not used in computing median.

Table F. Characteristics of the Unemployed Civilian Noninstitutional Population

Age and Family Status  
 Unemployment Rates by Age and Family Status  
 Other Characteristics of the Unemployed

AGE AND FAMILY STATUS

	Total unemployed	Male				Female			
		All races	White	Negro	Other races	All races	White	Negro	Other races
Total, 16 years and over .....	1 898	901	455	372	-	997	376	587	-
16 to 21 years .....	721	367	143	203	-	354	80	264	-
Student .....	334	163	51	101	-	171	29	132	-
Nonstudent .....	387	204	92	102	-	183	51	132	-
16 to 19 years .....	548	265	92	152	-	282	70	213	-
Student .....	303	152	51	91	-	151	29	122	-
Nonstudent .....	245	113	41	61	-	132	41	91	-
20 years and over .....	1 351	636	363	220	-	714	306	374	-
20 to 24 years .....	448	264	152	92	-	184	31	143	-
25 to 44 years .....	508	180	78	81	-	327	139	164	-
45 to 54 years .....	200	74	51	13	-	126	93	34	-
65 years and over .....	194	118	82	35	-	76	43	33	-
Family head .....	469	200	117	41	-	269	56	212	-
Wife of head .....	352	-	-	-	-	352	198	131	-
Other relative of head .....	706	430	179	231	-	275	63	202	-
Unrelated individual .....	371	271	160	100	-	100	59	41	-

UNEMPLOYMENT RATES BY AGE AND FAMILY STATUS

Total, 16 years and over .....	8.1	6.7	5.6	7.9	.0	9.9	7.1	12.9	.0
16 to 21 years .....	17.6	16.8	12.5	21.1	.0	18.4	8.5	28.6	.0
Student .....	18.6	15.8	9.5	22.2	.0	22.2	9.2	31.0	.0
Nonstudent .....	16.8	17.7	15.2	20.1	.0	15.9	8.1	26.5	.0
16 to 19 years .....	21.3	18.6	12.9	22.7	.0	24.5	12.6	36.8	.0
Student .....	20.3	17.4	11.4	22.5	.0	24.2	11.3	35.3	.0
Nonstudent .....	22.6	20.4	15.4	23.1	.0	24.9	13.8	39.1	.0
20 years and over .....	6.4	5.3	4.9	5.5	.0	8.0	6.5	9.4	.0
20 to 24 years .....	13.2	14.9	13.8	16.4	.0	11.4	4.0	18.8	.0
25 to 44 years .....	6.0	3.6	2.6	4.6	.0	9.5	8.6	9.9	.0
45 to 54 years .....	4.6	3.0	3.4	1.6	.0	6.6	8.5	4.3	.0
65 years and over .....	4.1	4.3	4.6	3.8	.0	3.8	3.5	4.4	.0
Family head .....	4.7	2.4	2.2	1.6	.0	15.4	9.1	19.3	.0
Wife of head .....	8.0	.0	.0	.0	.0	8.0	7.9	7.5	.0
Other relative of head .....	16.7	16.5	13.5	18.9	.0	17.1	9.2	22.9	.0
Unrelated individual .....	7.6	10.6	10.3	11.3	.0	4.3	4.1	5.1	.0

OTHER CHARACTERISTICS OF THE UNEMPLOYED

Total, 16 years and over .....	1 898	901	455	372	-	997	376	587	-
Looking for full-time work .....	1 564	784	401	309	-	780	301	445	-
Percent of full-time labor force .....	7.5	6.2	5.3	7.1	.0	9.3	6.7	12.2	.0
Looking for part-time work .....	334	117	54	63	-	216	75	142	-
Duration of Unemployment .....									
Less than 6 weeks .....	945	365	206	128	-	579	230	326	-
5 to 14 weeks .....	428	226	106	110	-	202	42	160	-
15 weeks or more .....	167	97	45	30	-	70	40	30	-
27 weeks or more .....	358	213	99	104	-	145	64	71	-
Lost or laid off from last job .....	460	255	155	68	-	205	93	112	-
Left last job .....	292	156	107	39	-	136	44	92	-
Entered or reentered labor force .....	1 146	491	194	266	-	655	239	383	-

Table G. Problems Affecting Job Holding and Job Seeking for Civilian Noninstitutional Population

(Limited to persons 16 to 64 years, not in school and not expecting to return to school within 3 months)

Problems of Employed Persons Problems of Unemployed Persons Reasons Persons Not in the Labor Force Do Not Seek Work	Total civilian noninstitutional population	Male			Female				
		All races	White	Negro	Other races	All races	White	Negro	Other races
<b>PROBLEMS OF EMPLOYED PERSONS IN HOLDING A JOB OR FINDING A BETTER ONE</b>									
Total employed .....	18 539	10 700	6 563	3 618	-	7 839	4 161	3 445	-
With problem(s) in holding a job or finding a better one .....	7 195	4 009	2 528	1 234	-	3 186	1 616	1 434	-
Family responsibilities .....	741	-	-	-	-	741	296	388	-
Poor health, illness, or disability .....	1 969	1 174	945	182	-	796	442	332	-
Lack of skill, experience, or education .....	5 111	2 837	1 624	990	-	2 274	1 073	1 088	-
Employers think too young or too old .....	1 128	715	568	127	-	413	315	98	-
All other .....	652	357	189	144	-	296	122	164	-
1 problem only .....	5 206	3 081	1 835	1 056	-	2 125	1 085	960	-
More than 1 problem .....	1 989	927	693	178	-	1 061	532	474	-
No problem identified .....	11 189	6 589	3 990	2 338	-	4 600	2 523	1 979	-
Not available .....	156	102	45	46	-	54	22	31	-
<b>PROBLEMS OF UNEMPLOYED PERSONS IN FINDING A JOB</b>									
Total unemployed .....	1 501	697	396	248	-	804	347	434	-
With problem(s) in finding a job .....	1 070	461	293	125	-	609	284	301	-
Family responsibilities .....	219	-	-	-	-	219	80	139	-
Poor health, illness, or disability .....	299	137	94	13	-	162	122	40	-
Lack of skill, experience, or education .....	796	364	219	113	-	432	208	201	-
Employers think too young or too old .....	247	133	92	30	-	114	83	30	-
All other .....	169	97	86	-	-	72	22	50	-
1 problem only .....	558	296	179	95	-	262	76	163	-
More than 1 problem .....	512	165	114	30	-	347	208	139	-
No problem identified .....	350	205	103	103	-	144	52	92	-
Not available .....	82	31	-	21	-	51	11	40	-
<b>REASONS PERSONS NOT IN THE LABOR FORCE DO NOT SEEK WORK</b>									
Total not in labor force .....	9 448	2 072	1 287	678	-	7 376	4 623	2 434	-
Want or might want a job .....	2 347	662	378	274	-	1 685	868	751	-
Reasons not seeking work:									
Retirement .....	57	35	24	-	-	22	22	-	-
Family responsibilities .....	966	-	-	-	-	966	540	404	-
Poor health, illness, or disability .....	1 289	544	332	212	-	745	358	354	-
Looked but could not find work .....	454	166	73	93	-	288	106	182	-
Transportation problems .....	427	111	79	32	-	315	108	174	-
Lack of skill, experience, or education .....	779	147	115	32	-	632	353	257	-
Employers think too young or too old .....	175	100	100	-	-	76	53	22	-
All other .....	226	87	64	23	-	139	88	51	-
1 reason only .....	1 107	410	201	198	-	697	338	337	-
More than 1 reason .....	1 240	252	176	76	-	988	530	414	-
Do not want a job .....	7 101	1 410	909	404	-	5 691	3 755	1 684	-



Table H. Job Tenure, Annual Work Experience, Annual Earnings, and Income for Civilian Noninstitutional Population

Job Tenure Work Experience Annual Earnings Income	Total	Male				Female			
		All races	White	Negro	Other races	All races	White	Negro	Other races
<b>LENGTH OF TIME ON CURRENT JOB</b>									
Total employed .....	21 637	12 526	7 657	4 320	-	9 111	4 892	3 955	-
Less than 1 year .....	5 867	3 246	2 059	974	-	2 621	1 420	1 092	-
Percent of total .....	27.1	25.9	26.9	22.5	.0	28.8	29.0	27.6	.0
1 or 2 years .....	4 522	2 627	1 476	1 049	-	1 894	914	867	-
3 to 5 years .....	3 245	1 705	1 154	519	-	1 539	891	638	-
6 to 10 years .....	2 181	1 221	731	447	-	960	548	411	-
11 to 20 years .....	2 868	1 713	899	710	-	1 155	566	578	-
21 to 30 years .....	1 305	1 026	572	443	-	279	165	114	-
More than 30 years .....	420	283	225	58	-	137	70	56	-
Not available <sup>1</sup> .....	1 229	705	542	120	-	524	317	198	-
Median years on job .....	2.9	3.1	3.1	3.4	.0	2.8	2.9	2.8	.0
<b>SELECTED WORK CHARACTERISTICS</b>									
Worked 50 to 52 weeks at full-time job .....	13 386	8 232	4 840	3 039	-	5 154	2 818	2 214	-
Unemployed 5 weeks or more .....	2 750	1 546	980	437	-	1 204	634	526	-
Unemployed 15 weeks or more .....	1 518	869	549	233	-	648	392	246	-
Did not work at all during last 12 months .....	14 083	4 205	2 598	1 483	-	9 878	6 260	3 276	-
Main reason was poor health, illness, or disability .....	4 445	1 687	1 230	404	-	2 758	1 722	962	-
<b>ANNUAL EARNINGS OF YEAR-ROUND FULL-TIME WORKERS</b>									
Total workers .....	13 386	8 232	4 840	3 039	-	5 154	2 818	2 214	-
Less than \$2,000 .....	1 498	540	276	243	-	958	482	476	-
\$2,000 to \$2,999 .....	960	302	124	129	-	658	263	383	-
\$3,000 to \$3,999 .....	2 170	934	483	407	-	1 236	601	578	-
\$4,000 to \$4,999 .....	2 162	1 154	493	618	-	1 008	635	320	-
\$5,000 to \$5,999 .....	1 865	1 468	829	572	-	397	242	154	-
\$6,000 to \$6,999 .....	1 507	1 190	717	438	-	317	191	126	-
\$7,000 to \$7,999 .....	1 211	1 015	683	322	-	196	122	74	-
\$8,000 to \$8,999 .....	728	577	421	115	-	151	89	61	-
\$9,000 to \$9,999 .....	347	316	195	49	-	31	11	20	-
\$10,000 to \$10,999 .....	645	475	415	49	-	171	160	11	-
\$11,000 to \$11,999 .....	156	134	100	34	-	22	22	-	-
\$12,000 to \$14,999 .....	139	127	103	13	-	11	-	11	-
\$15,000 or more .....	4 965	5 808	6 298	5 214	0	3 795	4 115	3 448	0
Median earnings .....	dollars.								
Family heads, total .....	6 800	5 960	3 633	2 047	-	841	330	510	-
Less than \$2,000 .....	323	245	157	88	-	78	34	44	-
\$2,000 to \$2,999 .....	315	178	66	87	-	136	32	104	-
\$3,000 to \$3,999 .....	826	622	313	264	-	204	75	130	-
\$4,000 to \$4,999 .....	1 078	881	407	431	-	197	98	100	-
\$5,000 to \$5,999 .....	1 152	1 080	655	358	-	72	22	49	-
\$6,000 to \$6,999 .....	923	869	528	317	-	54	24	31	-
\$7,000 to \$7,999 .....	878	834	539	284	-	44	23	21	-
\$8,000 to \$8,999 .....	493	471	334	105	-	21	12	10	-
\$9,000 to \$9,999 .....	289	279	185	71	-	10	-	10	-
\$10,000 to \$10,999 .....	347	324	305	19	-	23	12	11	-
\$11,000 to \$11,999 .....	109	109	88	21	-	-	-	-	-
\$12,000 to \$14,999 .....	69	69	57	-	-	-	-	-	-
\$15,000 or more .....	5 745	5 976	6 414	5 424	0	4 007	4 253	3 822	0
Median earnings .....	dollars.								
<b>INCOME OF UNRELATED INDIVIDUALS</b>									
Total unrelated individuals .....	9 235	4 149	2 604	1 348	-	5 086	3 406	1 577	-
Less than \$1,000 .....	1 334	375	225	130	-	959	584	375	-
\$1,000 to \$1,999 .....	3 017	1 065	727	317	-	1 953	1 328	594	-
\$2,000 to \$2,999 .....	1 467	673	374	185	-	794	553	211	-
\$3,000 to \$3,999 .....	985	480	331	148	-	505	305	189	-
\$4,000 to \$4,999 .....	579	258	91	156	-	321	220	69	-
\$5,000 to \$5,999 .....	562	457	244	77	-	105	63	42	-
\$6,000 to \$6,999 .....	373	211	123	56	-	162	108	54	-
\$7,000 to \$7,999 .....	234	188	132	-	-	46	23	23	-
\$8,000 to \$8,999 .....	179	134	10	15	-	45	45	-	-
\$9,000 to \$9,999 .....	44	25	10	13	-	19	10	10	-
\$10,000 to \$10,999 .....	199	91	69	13	-	108	108	-	-
\$11,000 to \$11,999 .....	23	12	12	-	-	11	11	-	-
\$12,000 to \$14,999 .....	239	179	141	38	-	60	49	11	-
\$15,000 or more .....	2 247	3 004	3 009	3 380	0	1 840	1 872	1 723	0
Median income .....	dollars.								

<sup>1</sup>Not used in computing median.

**Table I. Total Family Income for Civilian Noninstitutional Population**

[Includes wives in male-headed families whose head is present and a member of the Armed Forces]

Total Family Income	Total families	Families with male heads				Families with female heads			
		All races	White	Negro	Other races	All races	White	Negro	Other races
Total families .....	14 476	10 748	6 940	3 325	--	3 729	1 441	2 200	--
Less than \$1,000 .....	585	284	165	119	--	301	127	154	--
\$1,000 to \$1,999 .....	933	345	219	91	--	589	225	332	--
\$2,000 to \$2,999 .....	1 732	887	652	223	--	845	257	576	--
\$3,000 to \$3,999 .....	1 571	1 052	632	378	--	519	172	335	--
\$4,000 to \$4,999 .....	1 443	993	665	286	--	450	184	254	--
\$5,000 to \$5,999 .....	1 438	1 108	635	382	--	329	157	173	--
\$6,000 to \$6,999 .....	1 327	1 154	659	427	--	173	91	82	--
\$7,000 to \$7,999 .....	1 152	1 058	721	290	--	94	72	23	--
\$8,000 to \$8,999 .....	998	875	598	244	--	123	40	83	--
\$9,000 to \$9,999 .....	732	638	394	199	--	94	64	29	--
\$10,000 to \$11,999 .....	878	795	637	148	--	83	30	52	--
\$12,000 to \$14,999 .....	807	754	422	288	--	53	11	42	--
\$15,000 or more .....	880	805	542	251	--	75	11	65	--
Median income .....	5 734	6 646	6 778	6 504	0	3 329	3 713	3 174	0

**Table J. Extent of Poverty in Civilian Noninstitutional Population**

**Number and Percent of Persons With Income Below the Poverty Level**

	Total persons	Male				Female			
		All races	White	Negro	Other races	All races	White	Negro	Other races
Total persons, 16 years and over .....	40 673	18 604	11 342	6 433	--	22 069	12 852	8 493	--
<b>NUMBER OF PERSONS WITH INCOME BELOW THE POVERTY LEVEL</b>									
Total .....	11 416	4 101	2 374	1 529	--	7 315	3 718	3 372	--
Total persons in families, 16 years and over .....	7 013	2 520	1 327	1 059	--	4 493	1 862	2 447	--
16 to 24 years .....	1 979	761	345	385	--	1 218	376	791	--
25 to 64 years .....	3 945	1 251	664	484	--	2 694	1 148	1 423	--
65 years and over .....	1 089	508	318	190	--	581	338	234	--
Total unrelated individuals, 16 years and over .....	4 403	1 581	1 047	470	--	2 822	1 856	925	--
<b>PERCENT BELOW THE POVERTY LEVEL</b>									
Total persons in families, 16 years and over .....	22.3	17.4	15.2	20.8	.0	26.5	19.7	35.4	.0
16 to 24 years .....	24.3	20.3	16.8	25.2	.0	27.6	17.6	37.6	.0
25 to 64 years .....	20.4	14.4	12.6	16.4	.0	25.3	19.4	33.0	.0
65 years and over .....	27.4	24.8	22.3	31.1	.0	30.1	24.1	46.8	.0
Total unrelated individuals, 16 years and over .....	47.7	38.1	40.2	34.9	.0	55.5	54.5	58.6	.0

Table K. Extent of Poverty in Families of Civilian Noninstitutional Population

(Includes wives in male-headed families whose head is present and a member of the Armed Forces)

Family Size Work Experience	All families with income below the poverty level	Families with male heads				Families with female heads			
		All races	White	Negro	Other races	All races	White	Negro	Other races
All families with income below the poverty level	3 828	1 778	1 046	630	-	2 050	636	1 338	-
Families with—									
2 persons	1 181	666	452	203	-	516	260	235	-
3 persons	815	322	201	97	-	493	142	330	-
4 persons	447	139	65	62	-	308	77	219	-
5 persons	391	133	102	19	-	258	69	163	-
6 persons	396	176	102	64	-	220	45	202	-
6 persons	598	343	124	185	-	255	43	202	-
7 persons or more									
Families with—									
No children under 18 years	968	741	481	236	-	227	150	77	-
Children 6 to 17 years only	1 150	377	217	138	-	772	285	456	-
Mean number 6 to 17 years	2.6	2.8	2.7	3.0	.0	2.6	2.5	2.7	.0
Children under 6 years	1 710	660	349	256	-	1 050	201	805	-
Mean number of children in families with children under 6 years	3.5	3.5	3.0	4.0	.0	3.4	2.9	3.6	.0
Total families with head under age 65	3 068	1 271	729	440	-	1 797	494	1 228	-
Head worked 50 to 52 weeks, full time	607	482	265	184	-	125	35	90	-
Head worked 27 to 49 weeks, full time	344	206	144	50	-	138	45	69	-
Head worked 1 to 26 weeks, full time	410	130	66	32	-	280	80	199	-
Head worked part time	422	113	69	34	-	309	77	211	-
Head did not work at all	1 285	339	185	141	-	946	257	658	-
Main reason was poor health, illness, or disability	578	254	154	87	-	323	100	212	-
PERCENT OF FAMILIES WITH INCOME BELOW THE POVERTY LEVEL									
All families	26.4	16.5	15.1	19.0	.0	55.0	44.1	60.8	.0
Families with—									
2 persons	19.7	14.5	13.7	16.8	.0	37.2	33.3	40.0	.0
3 persons	25.9	13.9	13.7	13.7	.0	59.7	47.1	67.2	.0
4 persons	22.1	9.2	6.7	13.5	.0	60.1	55.2	60.7	.0
5 persons	29.3	14.6	18.6	5.8	.0	61.4	57.4	63.0	.0
6 persons	47.1	30.9	33.1	29.4	.0	81.4	79.5	80.9	.0
7 persons or more	52.3	41.3	36.4	46.5	.0	81.6	100.0	77.8	.0
Families with—									
No children under 18 years	15.5	14.0	12.7	16.9	.0	24.1	23.7	24.9	.0
Children 6 to 17 years only	29.6	14.6	14.3	15.1	.0	59.2	56.4	60.3	.0
Children under 6 years	39.3	23.0	21.1	25.3	.0	70.8	66.1	71.0	.0
Total families with head under age 65	25.6	14.3	13.0	15.9	.0	57.5	48.6	60.7	.0
Head worked 50 to 52 weeks, full time	9.3	8.5	7.5	9.7	.0	15.0	10.9	17.7	.0
Head worked 27 to 49 weeks, full time	18.3	13.7	14.0	13.0	.0	36.3	38.3	29.2	.0
Head worked 1 to 26 weeks, full time	50.1	26.3	19.9	29.4	.0	86.9	79.3	90.4	.0
Head worked part time	49.9	26.0	22.4	35.6	.0	75.3	70.6	75.3	.0
Head did not work at all	66.8	45.9	42.6	50.5	.0	79.9	69.9	85.0	.0
Main reason was poor health, illness, or disability	56.4	43.8	41.5	47.7	.0	72.8	69.0	73.7	.0

Table L. Installment Debt and Charges for Rent, Mortgages, and Utilities

Installment Debt  
Mortgage or Rent and Utilities  
Persons Per Room

MONTHLY INSTALLMENT DEBT<sup>1</sup>

	Total primary families	Primary families with male heads				Primary families with female heads			
		All races	White	Negro	Other races	All races	White	Negro	Other races
Total families .....	14 268	10 590	6 843	3 264	-	3 678	1 431	2 191	-
None .....	4 946	3 566	2 693	777	-	1 380	750	597	-
Percent of total .....	34.7	33.7	39.4	23.8	.0	37.5	52.4	27.3	.0
\$1 to \$10 .....	439	187	97	66	-	252	97	156	-
\$11 to \$20 .....	738	406	198	186	-	331	125	207	-
\$21 to \$30 .....	850	571	347	212	-	278	77	201	-
\$31 to \$40 .....	572	386	192	183	-	186	31	155	-
\$41 to \$50 .....	725	532	297	149	-	193	43	150	-
\$51 to \$60 .....	692	451	273	166	-	241	45	184	-
\$61 to \$75 .....	646	532	380	141	-	114	53	50	-
\$76 to \$100 .....	872	718	510	176	-	154	65	89	-
\$101 to \$150 .....	1 519	1 285	863	335	-	234	52	182	-
More than \$150 .....	1 787	1 578	759	754	-	209	63	145	-
Not available .....	483	378	234	121	-	105	30	75	-

Debt as Percent of Family Income

None or less than 10 percent .....	7 961	5 843	4 017	1 616	-	2 118	1 029	1 056	-
10 to 24 percent .....	4 118	3 228	1 950	1 090	-	890	252	626	-
25 to 34 percent .....	909	715	424	269	-	194	21	161	-
35 to 49 percent .....	433	254	108	105	-	179	35	144	-
50 percent or more .....	364	173	110	63	-	192	64	128	-
Not available .....	483	378	234	121	-	105	30	75	-

MONTHLY MORTGAGE OR RENT AND UTILITIES

Total families .....	14 268	10 590	6 843	3 264	-	3 678	1 431	2 191	-
Less than \$40 .....	3 523	2 669	1 961	597	-	855	401	443	-
\$40 to \$59 .....	2 080	1 537	1 090	415	-	543	225	318	-
\$60 to \$79 .....	3 082	2 136	1 303	686	-	946	369	555	-
\$80 to \$99 .....	2 426	2 001	1 289	562	-	425	149	253	-
\$100 to \$149 .....	2 066	1 573	772	768	-	493	105	388	-
\$150 or more .....	217	176	105	71	-	40	9	31	-
No cash rent <sup>2</sup> .....	173	131	131	-	-	42	31	11	-
Not available <sup>2</sup> .....	308	224	148	76	-	84	52	32	-
Median .....	67	68	63	76	0	66	60	69	0
Families in public housing .....	392	143	43	90	-	250	90	160	-

Mortgage or Rent and Utilities as Percent of Family Income

Less than 10 percent .....	4 891	4 212	2 965	1 092	-	679	356	312	-
10 to 24 percent .....	6 058	4 660	2 834	1 523	-	1 399	564	823	-
25 to 34 percent .....	1 395	862	474	388	-	533	191	331	-
35 percent or more .....	1 560	599	389	185	-	961	246	693	-
Not available .....	363	258	182	76	-	106	74	32	-

AVERAGE PERSONS PER ROOM

1.00 persons or less .....	11 961	9 039	6 051	2 685	-	2 922	1 257	1 632	-
1.01 to 1.50 persons .....	1 657	1 107	593	400	-	550	129	409	-
1.51 persons or more .....	582	387	166	156	-	195	45	138	-
Not available .....	68	56	33	23	-	12	-	12	-

<sup>1</sup> Excludes mortgage or rent and utilities. <sup>2</sup> Not used in computing median.

Table M. Training, Employment, and Job-Seeking History of Civilian Noninstitutional Population

Job Training Occupation of First and Longest Jobs Job-Seeking Method Lowest Acceptable Weekly Pay	Total	Male				Female			
		All races	White	Negro	Other races	All races	White	Negro	Other races
<b>COMPLETION OF TRAINING</b>									
Total with completion of training	7 773	4 537	2 789	1 426	-	3 236	1 580	1 559	-
Completed any job training since January 1961	4 688	2 451	1 349	894	-	2 237	1 013	1 148	-
High school, trade school, or junior college	3 458	1 627	927	581	-	1 831	917	849	-
Armed Forces <sup>1</sup>	574	574	302	219	-	-	-	-	-
Apprenticeship <sup>2</sup>	262	262	152	64	-	-	-	-	-
Manpower Development and Training Act	62	22	12	10	-	40	-	40	-
Neighborhood Youth Corps	373	162	21	120	-	212	21	180	-
All other	446	370	119	40	-	276	98	178	-
Completed any job training prior to 1961	3 379	2 347	1 559	638	-	1 032	599	410	-
High school, trade school, or junior college	2 050	1 092	657	333	-	958	546	390	-
Armed Forces <sup>1</sup>	1 268	1 268	851	371	-	-	-	-	-
Apprenticeship <sup>2</sup>	326	326	265	50	-	-	-	-	-
Did not complete any job training	32 899	14 067	8 553	5 007	-	18 832	11 272	6 934	-
<b>MAJOR OCCUPATION GROUP OF FIRST REGULAR FULL-TIME JOB SINCE LEAVING SCHOOL FOR THOSE EMPLOYED ON FULL-TIME SCHEDULES</b>									
Total employed on full-time schedules	18 392	11 163	6 819	3 830	-	7 229	3 984	3 022	-
White collar workers	3 549	1 401	1 022	337	-	2 148	1 656	469	-
Professional and technical	907	504	286	207	-	403	218	184	-
Managerial and administrative	291	238	192	46	-	53	41	11	-
Sales	437	166	122	44	-	271	231	40	-
Clerical	1 915	492	422	39	-	1 422	1 166	233	-
Blue collar workers	6 145	5 244	3 626	1 368	-	900	487	379	-
Craftsmen	1 378	1 264	964	221	-	114	55	60	-
Operatives, except transportation	2 588	1 856	1 320	468	-	733	401	298	-
Transport equipment operatives	780	770	450	274	-	10	10	-	-
Laborers, except farm	1 398	1 354	892	405	-	43	22	22	-
Service workers, except private household	3 012	1 249	321	873	-	1 762	890	806	-
Private household workers	761	-	-	-	-	761	121	616	-
Farm workers	1 919	1 678	1 023	589	-	241	108	122	-
Not available	3 007	1 590	827	665	-	1 417	721	631	-
<b>MAJOR OCCUPATION GROUP OF LONGEST JOB SINCE LEAVING SCHOOL FOR THOSE EMPLOYED ON FULL-TIME SCHEDULES</b>									
Total employed on full-time schedules	18 392	11 163	6 819	3 830	-	7 229	3 984	3 022	-
White collar workers	4 597	2 009	1 308	637	-	2 588	1 910	656	-
Professional and technical	1 192	595	378	195	-	597	339	247	-
Managerial and administrative	709	526	396	130	-	183	172	11	-
Sales	543	305	236	69	-	238	228	10	-
Clerical	2 152	582	298	243	-	1 570	1 171	388	-
Blue collar workers	7 169	6 109	4 102	1 770	-	1 060	554	417	-
Craftsmen	2 552	2 507	1 972	433	-	45	45	-	-
Operatives, except transportation	2 473	1 559	939	518	-	914	477	360	-
Transport equipment operatives	967	956	682	273	-	11	11	-	-
Laborers, except farm	1 177	1 087	508	545	-	90	21	57	-
Service workers, except private household	2 656	1 072	346	658	-	1 584	757	782	-
Private household workers	484	10	-	10	-	474	10	464	-
Farm workers	487	453	237	181	-	34	11	23	-
Not available	3 001	1 511	825	575	-	1 489	742	681	-
<b>PRINCIPAL METHOD OF SEEKING WORK</b>									
Total unemployed at any time in last 12 months	6 516	3 319	2 076	978	-	3 198	1 627	1 449	-
Checked with State employment service	945	398	160	183	-	548	187	337	-
Percent of total	14.5	12.0	7.7	18.7	0	17.1	11.5	23.3	0
Applied directly to employer	2 235	1 270	849	333	-	964	527	392	-
Asked friends or relatives	530	255	126	109	-	275	92	163	-
Checked newspaper	1 104	482	318	109	-	622	420	182	-
Registered with union	46	46	33	13	-	-	-	-	-
Checked with private employment agency	179	32	10	10	-	135	95	40	-
Checked with community organizations	103	32	10	10	-	71	21	50	-
Went to special streets or places to be picked up	25	25	25	-	-	-	-	-	-
All other methods	62	33	23	10	-	29	19	10	-
Not available	1 286	733	498	202	-	553	265	276	-
<b>LOWEST ACCEPTABLE WEEKLY PAY</b>									
Total unemployed at any time in last 12 months	6 516	3 319	2 076	978	-	3 198	1 627	1 449	-
Under \$50	429	165	104	61	-	264	223	40	-
\$50 to \$59	590	134	93	20	-	455	193	240	-
\$60 to \$69	1 865	732	391	297	-	1 133	466	603	-
\$70 to \$79	439	223	79	82	-	216	96	121	-
\$80 to \$89	721	520	291	136	-	200	119	70	-
\$90 to \$99	116	96	55	41	-	20	10	10	-
\$100 to \$124	389	316	257	48	-	72	53	19	-
\$125 to \$149	125	103	70	33	-	22	12	10	-
\$150 or more	175	175	145	29	-	-	-	-	-
Not available <sup>2</sup>	1 669	855	591	231	-	814	455	336	-
Median	68	79	83	70	0	64	64	65	-
Persons 16 to 21 years of age unemployed at any time in last 12 months	2 040	885	458	355	-	1 156	516	599	-
Under \$50	194	82	61	20	-	112	92	21	-
\$50 to \$59	263	82	51	20	-	181	39	142	-
\$60 to \$69	821	285	113	162	-	537	212	284	-
\$70 to \$79	203	112	20	51	-	91	31	61	-
\$80 to \$89	184	153	92	51	-	30	10	20	-
\$90 to \$99	51	41	10	31	-	10	10	-	-
\$100 to \$124	29	21	21	-	-	8	8	-	-
\$125 to \$149	10	10	-	10	-	-	-	-	-
\$150 or more	10	10	10	-	-	-	-	-	-
Not available <sup>2</sup>	274	90	80	10	-	184	114	71	-
Median	65	68	67	68	0	64	63	64	0

<sup>1</sup> Questions asked of males only. <sup>2</sup> Not used in computing median.

Table N. Transportation of Civilian Noninstitutional Population

Place of Work Method, Cost, and Availability of Transportation	Total civilian noninsti- tutional population	Male				Female			
		All races	White	Negro	Other races	All races	White	Negro	Other races
<b>USUAL PLACE OF WORK AND METHOD OF TRANSPORTATION</b>									
Total employed .....	21 637	12 526	7 657	4 320	-	9 111	4 892	3 955	-
Same address each day .....	20 026	11 365	6 829	4 034	-	8 661	4 726	3 671	-
Within city limits .....	18 956	10 602	6 263	3 860	-	8 354	4 594	3 497	-
Inner city sample area .....	10 783	5 958	3 663	2 027	-	4 824	3 025	1 612	-
Remainder of city .....	7 296	4 210	2 390	1 631	-	3 086	1 388	1 632	-
Not available .....	877	433	210	202	-	444	182	252	-
Outside city limits .....	1 060	754	566	165	-	307	132	174	-
Not available .....	10	10	-	10	-	-	-	-	-
Different address each day .....	1 403	1 040	761	244	-	363	151	213	-
Not available .....	208	122	68	42	-	86	15	71	-
<b>Method of Transportation</b>									
Bus, trolley, or taxi .....	1 367	358	176	160	-	1 009	411	563	-
Subway or railroad .....	-	-	-	-	-	-	-	-	-
Walk .....	2 465	1 278	827	371	-	1 187	879	231	-
Drive alone or in carpool .....	12 968	8 625	5 530	2 794	-	4 344	2 419	1 869	-
Ride with someone else .....	3 882	1 625	662	848	-	2 257	907	1 275	-
Other .....	1 552	768	510	215	-	784	546	228	-
<b>ONE-WAY COST OF TRANSPORTATION</b>									
Total employed using public transportation .....	1 367	358	176	160	-	1 009	411	563	-
Less than \$0.25 .....	62	21	-	21	-	40	21	20	-
\$0.25 to \$0.49 .....	803	260	131	107	-	543	240	280	-
\$0.50 to \$0.74 .....	126	10	10	-	-	116	30	86	-
\$0.75 to \$0.99 .....	152	23	12	11	-	129	87	43	-
\$1.00 to \$1.24 .....	22	-	-	-	-	22	12	10	-
\$1.25 to \$1.49 .....	41	10	-	10	-	31	-	19	-
\$1.50 or more .....	46	14	14	-	-	32	11	21	-
Not available .....	115	21	10	10	-	95	11	84	-
Total employed riding with someone else .....	3 882	1 625	662	848	-	2 257	907	1 275	-
Total who pay .....	1 844	813	277	501	-	1 031	367	641	-
Less than \$0.25 .....	-	-	-	-	-	-	-	-	-
\$0.25 to \$0.49 .....	274	100	48	40	-	174	42	132	-
\$0.50 to \$0.74 .....	459	226	74	152	-	233	64	168	-
\$0.75 to \$0.99 .....	138	40	-	40	-	97	21	76	-
\$1.00 to \$1.24 .....	290	150	21	129	-	140	64	76	-
\$1.25 to \$1.49 .....	210	82	39	44	-	127	44	60	-
\$1.50 or more .....	340	169	62	84	-	171	88	82	-
Not available .....	134	45	34	11	-	89	43	46	-
<b>TIME REQUIRED TO GET TO WORK</b>									
Total employed reporting to same address each day .....	20 026	11 365	6 829	4 034	-	8 661	4 726	3 671	-
Within city limits .....	18 956	10 602	6 263	3 860	-	8 354	4 594	3 497	-
0 to 29 minutes .....	15 554	8 833	5 415	3 017	-	6 720	3 910	2 582	-
30 to 39 minutes .....	2 398	1 287	669	551	-	1 112	474	637	-
40 to 59 minutes .....	487	241	78	152	-	246	65	146	-
60 minutes or more .....	228	66	34	32	-	162	53	109	-
Not available .....	289	174	66	108	-	114	92	22	-
Outside city limits .....	1 060	754	566	165	-	307	132	174	-
0 to 29 minutes .....	609	405	308	74	-	204	111	93	-
30 to 39 minutes .....	254	215	134	81	-	39	10	30	-
40 to 59 minutes .....	128	77	66	10	-	51	-	51	-
60 minutes or more .....	47	47	47	-	-	-	-	-	-
Not available .....	22	11	11	-	-	12	12	-	-
Not available .....	10	10	-	10	-	-	-	-	-
<b>AVAILABILITY OF TRANSPORTATION FOR THE UNEMPLOYED</b>									
Total unemployed .....	1 898	901	455	372	-	997	376	587	-
Licensed to drive and car is available .....	639	402	236	135	-	237	128	109	-
No car available or not licensed to drive .....	1 084	430	219	178	-	654	215	406	-
Not available .....	175	70	-	59	-	105	33	72	-
Transportation available—									
Within a 10-minute walk .....	1 456	682	326	304	-	773	244	496	-
Bus, trolley, or taxi .....	1 442	669	313	304	-	773	244	496	-
Subway or railroad .....	-	-	-	-	-	-	-	-	-
Not available .....	13	13	13	-	-	-	-	-	-
More than a 10-minute walk .....	73	32	32	-	-	41	21	20	-
11 to 20 minutes .....	51	20	20	-	-	31	11	20	-
21 to 30 minutes .....	22	12	12	-	-	10	10	-	-
31 to 60 minutes .....	-	-	-	-	-	-	-	-	-
No transportation within walking distance .....	225	127	97	20	-	98	78	20	-
Not reported .....	144	60	-	49	-	85	33	51	-



Table 1. Labor Force Status: All Races

Age and Sex Family Status Educational Attainment	Total civilian noninsti- tutional population	Labor force status					Rate of-		
		In labor force			Unemployed	Not in labor force	Rate of-		
		Total	Employed	Total			Lost job or on layoff from job	Labor force participation	Unemployment
<b>AGE AND SEX</b>									
Total, 16 years and over .....	40 673	23 535	21 637	1 898	460	17 138	57.9	8.1	
Male, total .....	18 604	13 427	12 526	901	255	5 177	72.2	6.7	
16 to 21 years, total .....	2 933	2 180	1 813	367	61	753	74.3	16.8	
16 to 21 years, not in school .....	1 256	1 154	949	204	51	102	91.9	17.7	
22 to 34 years, total .....	3 729	3 432	3 150	282	71	296	92.1	8.2	
22 to 34 years, veteran of Vietnam .....	1 058	987	866	121	20	70	93.3	12.2	
25 to 34 years .....	2 599	2 413	2 293	120	30	186	92.9	5.0	
35 to 44 years .....	2 890	2 599	2 555	60	50	275	90.5	2.3	
45 to 54 years .....	2 997	2 451	2 377	74	38	545	81.8	3.0	
55 to 64 years .....	2 888	1 925	1 829	96	34	963	66.7	5.0	
65 years and over .....	3 168	824	802	22	-	2 345	26.0	2.6	
40 to 64 years .....	7 512	5 820	5 640	180	82	1 692	77.5	3.1	
Female, total .....	22 069	10 107	9 111	997	205	11 961	45.8	9.9	
16 to 21 years, total .....	3 624	1 920	1 566	354	10	1 704	53.0	18.4	
16 to 21 years, not in school .....	2 036	1 148	966	183	10	888	56.4	15.9	
22 to 34 years .....	4 291	2 498	2 173	325	59	1 793	58.2	13.0	
25 to 34 years .....	2 950	1 656	1 443	213	29	1 294	56.1	12.9	
35 to 44 years .....	3 152	1 791	1 676	114	31	1 361	56.8	6.4	
45 to 54 years .....	3 377	1 899	1 773	126	72	1 478	56.2	6.6	
55 to 64 years .....	3 403	1 393	1 328	65	22	2 010	40.9	4.7	
65 years and over .....	4 220	605	594	11	11	3 615	14.3	1.8	
40 to 64 years .....	8 423	4 240	3 996	244	113	4 183	50.3	5.8	
<b>FAMILY STATUS<sup>1</sup></b>									
Male, total .....	13 469	11 397	10 700	697	245	2 072	84.6	6.1	
Family head .....	8 531	7 549	7 349	200	95	982	88.5	2.6	
Family member .....	2 053	1 623	1 365	258	30	430	79.0	15.9	
Unrelated individual .....	2 884	2 225	1 986	239	119	659	77.1	10.8	
Female, total .....	16 020	8 644	7 839	804	194	7 376	54.0	9.3	
Family head .....	3 015	1 621	1 363	258	62	1 394	53.8	15.9	
No children under 18 years .....	470	294	272	21	11	176	62.5	7.3	
Children 6 to 17 years only .....	1 133	624	509	115	42	509	55.1	18.5	
Children under 6 years .....	1 412	703	582	121	10	709	49.8	17.3	
Wife of head .....	8 684	4 192	3 890	302	53	4 492	48.3	7.2	
No children under 18 years .....	3 793	1 836	1 741	95	31	1 958	48.4	5.2	
Children 6 to 17 years only .....	2 270	1 234	1 158	76	22	1 036	54.4	6.2	
Children under 6 years .....	2 620	1 122	992	130	-	1 499	42.8	11.6	
Other family member .....	1 696	1 044	870	174	39	652	61.6	16.7	
Unrelated individual .....	2 626	1 787	1 717	70	39	839	68.1	3.9	
<b>EDUCATIONAL ATTAINMENT<sup>1</sup></b>									
Male, total .....	13 469	11 397	10 700	697	245	2 072	84.6	6.1	
Elementary: 7 years or less .....	2 273	1 658	1 531	127	71	614	73.0	7.7	
8 years .....	1 888	1 554	1 447	107	31	334	82.3	6.9	
High school: 1 to 3 years .....	3 794	3 254	3 014	240	100	540	85.8	7.4	
4 years .....	3 703	3 390	3 238	151	31	313	91.5	4.5	
College: 1 year or more .....	1 812	1 541	1 469	71	12	271	85.0	4.6	
Female, total .....	16 020	8 644	7 839	804	194	7 376	54.0	9.3	
Elementary: 7 years or less .....	2 088	723	604	119	41	1 365	34.6	16.5	
8 years .....	1 758	661	588	73	17	1 097	37.6	11.0	
High school: 1 to 3 years .....	5 054	2 471	2 208	262	33	2 584	48.9	10.6	
4 years .....	5 421	3 526	3 289	238	83	1 895	65.1	6.7	
College: 1 year or more .....	1 699	1 263	1 150	113	21	436	74.3	8.9	

<sup>1</sup> Persons 16 to 64 years, not in school.

Table 1a. Labor Force Status: White

Age and Sex Family Status Educational Attainment	Total civilian noninsti- tutional population	Labor force status							
		In labor force				Not in labor force	Rate of--		
		Total	Employed	Unemployed			Labor force participation	Unemployment	
				Total	Lost job or on layoff from job				
<b>AGE AND SEX</b>									
Total, 16 years and over .....	24 194	13 381	12 550	832	248	10 813	55.3	6.2	
Male, total .....	11 342	8 113	7 657	455	155	3 229	71.5	5.6	
16 to 21 years, total .....	1 461	1 145	1 002	143	41	317	78.3	12.5	
16 to 21 years, not in school .....	658	606	514	92	41	51	92.2	15.2	
22 to 34 years, total .....	2 226	2 078	1 920	158	31	148	93.3	7.6	
22 to 34 years, veteran of Vietnam .....	611	590	518	72	20	20	96.7	12.6	
25 to 34 years .....	1 483	1 404	1 348	57	-	78	94.7	4.0	
35 to 44 years .....	1 740	1 592	1 571	21	21	147	91.5	1.3	
45 to 54 years .....	1 867	1 517	1 467	51	38	349	81.3	3.4	
55 to 64 years .....	1 925	1 305	1 232	74	24	620	67.8	5.6	
65 years and over .....	2 123	476	467	9	-	1 648	22.4	1.9	
40 to 64 years .....	4 843	3 749	3 615	134	71	1 094	77.4	3.6	
Female, total .....	12 852	5 268	4 892	376	93	7 583	41.0	7.1	
16 to 21 years, total .....	1 769	947	866	80	10	823	53.5	8.5	
16 to 21 years, not in school .....	1 174	631	580	51	10	543	53.8	8.1	
22 to 34 years .....	2 228	1 131	1 017	114	-	1 097	50.8	10.1	
25 to 34 years .....	1 525	734	641	93	-	791	48.1	12.7	
35 to 44 years .....	1 627	878	832	46	12	748	54.0	5.3	
45 to 54 years .....	2 033	1 094	1 001	93	50	939	53.8	8.5	
55 to 64 years .....	2 170	822	779	43	22	1 349	37.9	5.2	
65 years and over .....	3 025	397	397	-	-	2 627	13.1	.0	
40 to 64 years .....	5 101	2 427	2 268	159	71	2 675	47.6	6.5	
<b>FAMILY STATUS<sup>1</sup></b>									
Male, total .....	8 246	6 959	6 563	396	155	1 287	84.4	5.7	
Family head .....	5 364	4 761	4 644	117	63	603	88.8	2.5	
Family member .....	1 043	825	687	138	20	217	79.1	16.7	
Unrelated individual .....	1 839	1 372	1 231	141	71	467	74.6	10.3	
Female, total .....	9 132	4 508	4 161	347	93	4 623	49.4	7.7	
Family head .....	975	529	473	56	11	446	54.3	10.6	
No children under 18 years .....	271	161	140	21	11	110	59.3	13.3	
Children 6 to 17 years only .....	419	239	204	35	-	180	57.1	14.6	
Children under 6 years .....	285	129	129	-	-	155	45.4	.0	
Wife of head .....	5 658	2 383	2 196	188	43	3 275	42.1	7.9	
No children under 18 years .....	2 678	1 193	1 140	53	21	1 485	44.5	4.4	
Children 6 to 17 years only .....	1 412	678	611	67	22	734	48.0	9.8	
Children under 6 years .....	1 569	512	444	68	-	1 056	32.7	13.3	
Other family member .....	834	515	462	53	-	319	61.8	10.2	
Unrelated individual .....	1 664	1 081	1 030	50	39	584	64.9	4.7	
<b>EDUCATIONAL ATTAINMENT<sup>1</sup></b>									
Male, total .....	8 246	6 959	6 563	396	155	1 287	84.4	5.7	
Elementary: 7 years or less .....	1 449	1 053	957	97	51	396	72.7	9.2	
8 years .....	1 359	1 115	1 021	94	31	244	82.0	8.4	
High school: 1 to 3 years .....	2 301	1 985	1 922	63	42	316	86.3	3.2	
4 years .....	2 101	1 927	1 845	83	31	174	91.7	4.3	
College: 1 year or more .....	1 035	878	819	60	-	157	84.8	6.8	
Female, total .....	9 132	4 508	4 161	347	93	4 623	49.4	7.7	
Elementary: 7 years or less .....	1 472	441	363	78	21	1 031	30.0	17.7	
8 years .....	1 267	434	383	51	17	833	34.3	11.8	
High school: 1 to 3 years .....	2 490	995	916	78	12	1 495	40.0	7.9	
4 years .....	2 987	1 959	1 853	107	32	1 027	65.6	5.5	
College: 1 year or more .....	916	679	647	32	11	237	74.2	4.7	

<sup>1</sup> Persons 16 to 64 years, not in school.

Table 1b. Labor Force Status: Negro

Age and Sex Family Status Educational Attainment	Total civilian noninsti- tutional population	Labor force status						Rate of--	
		In labor force				Not in labor force	Labor force participation	Unemployment	
		Total	Employed	Unemployed					
				Total	Lost job or on layoff from job				
<b>AGE AND SEX</b>									
Total, 16 years and over .....	14 925	9 234	8 275	959	180	5 691	61.9	10.4	
Male, total .....	6 433	4 693	4 320	372	68	1 740	72.9	7.9	
16 to 21 years, total .....	1 338	963	760	203	20	375	72.0	21.1	
16 to 21 years, not in school .....	536	506	404	102	10	30	94.3	20.1	
22 to 34 years, total .....	1 252	1 126	1 034	93	19	126	90.0	8.2	
22 to 34 years, veteran of Vietnam .....	363	313	274	39	-	50	86.2	12.3	
25 to 34 years .....	948	863	811	52	19	85	91.0	6.0	
35 to 44 years .....	976	871	842	28	19	105	89.2	3.3	
45 to 54 years .....	981	809	796	13	-	172	82.5	1.6	
55 to 64 years .....	878	585	562	23	10	293	66.7	3.9	
65 years and over .....	1 009	339	326	13	-	670	33.6	3.7	
40 to 84 years .....	2 400	1 876	1 841	35	10	523	78.2	1.9	
Female, total .....	8 493	4 542	3 955	587	112	3 951	53.5	12.9	
16 to 21 years, total .....	1 723	922	659	264	-	800	53.6	28.6	
16 to 21 years, not in school .....	810	496	365	132	-	314	61.2	26.5	
22 to 34 years, total .....	1 830	1 233	1 045	188	59	597	67.4	15.3	
22 to 34 years, veteran of Vietnam .....	1 263	818	722	96	29	445	64.8	11.8	
25 to 34 years .....	1 374	843	775	68	20	532	61.3	8.1	
35 to 44 years .....	1 238	784	750	34	22	454	63.3	4.3	
45 to 54 years .....	1 190	561	539	22	-	629	47.1	4.0	
55 to 64 years .....	1 139	199	188	11	11	940	17.4	5.5	
65 years and over .....	3 126	1 781	1 696	85	42	1 344	57.0	4.8	
40 to 84 years .....									
<b>FAMILY STATUS<sup>1</sup></b>									
Male, total .....	4 544	3 866	3 618	248	58	678	85.1	6.4	
Family head .....	2 685	2 340	2 299	41	-	345	87.1	1.7	
Family member .....	931	764	644	120	10	168	82.0	15.7	
Unrelated individual .....	928	763	675	88	48	165	82.2	11.5	
Female, total .....	6 313	3 878	3 445	434	101	2 434	61.4	11.2	
Family head .....	1 963	1 068	867	202	52	894	54.4	18.9	
No children under 18 years .....	198	133	133	-	-	66	66.9	.0	
Children 6 to 17 years only .....	671	385	305	81	42	286	57.4	20.9	
Children under 6 years .....	1 093	550	429	121	10	543	50.3	22.0	
Wife of head .....	2 647	1 650	1 559	91	10	997	62.3	5.5	
No children under 18 years .....	1 026	609	578	31	10	417	59.4	5.1	
Children 6 to 17 years only .....	759	522	513	10	-	236	68.9	1.8	
Children under 6 years .....	862	519	468	50	-	344	60.1	9.7	
Other family member .....	816	517	396	121	39	299	63.3	23.5	
Unrelated individual .....	887	643	623	20	-	244	72.5	3.1	
<b>EDUCATIONAL ATTAINMENT<sup>1</sup></b>									
Male, total .....	4 544	3 866	3 618	248	58	678	85.1	6.4	
Elementary: 7 years or less .....	673	492	482	10	10	181	73.1	2.0	
8 years .....	458	382	369	13	-	76	83.3	3.3	
High school: 1 to 3 years .....	1 282	1 091	934	157	48	192	85.0	14.4	
4 years .....	1 432	1 306	1 237	69	-	126	91.2	5.3	
College: 1 year or more .....	700	596	596	-	-	103	85.2	.0	
Female, total .....	6 313	3 878	3 445	434	101	2 434	61.4	11.2	
Elementary: 7 years or less .....	562	271	230	41	20	291	48.2	15.1	
8 years .....	445	204	182	21	-	241	45.8	10.5	
High school: 1 to 3 years .....	2 302	1 355	1 183	172	21	947	58.9	12.7	
4 years .....	2 245	1 477	1 346	131	51	768	65.8	8.9	
College: 1 year or more .....	760	572	503	69	10	188	75.3	12.0	

<sup>1</sup> Persons 16 to 64 years, not in school.

Table 2. Educational Attainment by Labor Force Status: All Races

Labor Force Status Age and Sex Family Status	Educational attainment							
	Total	Elementary			High school		College	
		4 years or less (including none)	5 to 7 years	8 years	1 to 3 years	4 years	1 to 3 years	4 years or more
<b>IN THE LABOR FORCE</b>								
<b>Age and Sex</b>								
Total, 16 years and over .....	23 535	1 120	1 833	2 512	7 040	7 606	2 324	1 100
Male, total .....	13 427	905	1 194	1 731	4 084	3 662	1 247	603
16 to 21 years, total .....	2 180	10	10	41	1 120	773	225	-
16 to 21 years, not in school .....	1 154	-	10	31	449	592	72	-
22 to 34 years, total .....	3 433	73	176	130	1 044	1 449	404	156
22 to 34 years, veteran of Vietnam .....	987	9	-	8	209	473	246	42
25 to 34 years .....	2 413	73	146	122	706	1 000	231	135
35 to 44 years .....	2 615	101	239	360	854	688	212	161
45 to 54 years .....	2 451	270	334	526	479	434	244	164
55 to 64 years .....	1 925	222	232	507	479	256	136	93
65 years and over .....	824	228	202	167	109	63	25	29
40 to 64 years .....	5 820	539	702	1 263	1 403	1 026	515	371
Female, total .....	10 107	215	639	781	2 956	3 943	1 077	496
16 to 21 years, total .....	1 920	-	20	30	730	919	221	-
16 to 21 years, not in school .....	1 148	-	20	20	364	653	92	-
22 to 34 years, total .....	2 498	42	87	58	602	1 234	324	151
25 to 34 years .....	1 656	21	87	58	469	765	163	92
35 to 44 years .....	1 791	22	69	126	651	683	157	82
45 to 54 years .....	1 899	55	197	223	519	648	119	137
55 to 64 years .....	1 393	66	164	233	345	316	187	82
65 years and over .....	605	30	101	110	109	142	69	44
40 to 64 years .....	4 240	143	431	530	1 122	1 341	434	239
<b>Family Status<sup>1</sup></b>								
Male, total .....	11 397	666	992	1 554	3 254	3 390	967	574
Family head .....	7 549	511	656	1 184	2 230	2 078	583	307
Family member .....	1 623	25	95	71	563	659	154	57
Unrelated individual .....	2 225	130	242	299	461	653	230	210
Female, total .....	8 644	185	538	661	2 471	3 526	821	442
Family head .....	1 621	52	95	151	506	625	153	40
No children under 18 years .....	294	11	33	42	77	87	34	10
Children 6 to 17 years only .....	624	11	39	67	188	250	48	21
Children under 6 years .....	703	30	23	42	241	287	71	10
Wife of head .....	4 192	78	320	339	1 226	1 645	413	173
No children under 18 years .....	1 836	56	119	207	470	646	238	100
Children 6 to 17 years only .....	1 234	11	101	87	370	529	64	73
Children under 6 years .....	1 122	11	100	44	387	469	111	21
Other family member .....	1 044	12	31	44	285	578	72	21
Unrelated individual .....	1 787	44	92	127	453	680	183	208
<b>NOT IN THE LABOR FORCE</b>								
<b>Age and Sex</b>								
Total, 16 years and over .....	17 138	2 029	2 810	2 663	5 150	3 080	1 017	388
Male, total .....	5 177	1 004	976	748	1 332	531	411	174
16 to 21 years, total .....	753	10	-	20	601	61	61	-
16 to 21 years, not in school .....	102	-	-	20	61	20	-	-
22 to 34 years, total .....	296	12	-	10	84	59	91	39
22 to 34 years, veteran of Vietnam .....	70	-	-	-	-	40	30	-
25 to 34 years .....	186	12	-	-	63	39	53	18
35 to 44 years .....	275	57	11	12	102	65	28	-
45 to 54 years .....	545	61	56	102	121	108	98	-
55 to 64 years .....	963	196	222	189	172	92	69	22
65 years and over .....	2 345	669	688	414	252	146	63	113
40 to 64 years .....	1 692	303	289	303	376	232	167	22
Female, total .....	11 961	1 025	1 834	1 915	3 818	2 549	606	214
16 to 21 years, total .....	1 704	31	61	72	966	485	79	10
16 to 21 years, not in school .....	888	21	51	72	398	306	30	10
22 to 34 years, total .....	1 793	10	45	124	841	670	104	-
25 to 34 years .....	1 294	10	45	124	606	467	43	-
35 to 44 years .....	1 361	35	115	159	572	388	52	41
45 to 54 years .....	1 478	87	248	238	446	360	75	22
55 to 64 years .....	2 010	294	459	504	410	210	100	34
65 years and over .....	3 615	568	906	818	584	436	196	108
40 to 64 years .....	4 183	405	754	810	1 172	771	187	85
<b>Family Status<sup>1</sup></b>								
Male, total .....	2 072	326	289	334	540	313	238	33
Family head .....	962	157	110	188	240	191	74	22
Family member .....	430	65	26	70	127	68	74	-
Unrelated individual .....	659	103	152	76	173	54	90	10
Female, total .....	7 376	447	918	1 097	2 584	1 895	329	107
Family head .....	1 394	66	110	139	699	315	53	12
No children under 18 years .....	176	12	34	22	76	12	22	-
Children 6 to 17 years only .....	509	44	32	66	230	104	21	12
Children under 6 years .....	709	11	44	51	393	199	10	-
Wife of head .....	4 492	187	570	718	1 472	1 257	203	84
No children under 18 years .....	1 958	132	373	384	496	451	88	33
Children 6 to 17 years only .....	1 036	44	121	168	337	273	63	29
Children under 6 years .....	1 499	11	76	166	639	533	52	22
Other family member .....	652	75	31	54	210	239	31	11
Unrelated individual .....	839	119	206	186	202	84	42	-

<sup>1</sup> Persons 16 to 64 years, not in school.

Table 2a. Educational Attainment by Labor Force Status: White

Labor Force Status Age and Sex Family Status	Educational attainment							
	Total	Elementary			High school		College	
		4 years or less (including none)	5 to 7 years	8 years	1 to 3 years	4 years	1 to 3 years	4 years or more
<b>IN THE LABOR FORCE</b>								
<b>Age and Sex</b>								
Total, 16 years and over .....	13 381	693	1 110	1 723	3 659	4 237	1 353	607
Male, total .....	8 113	563	733	1 222	2 454	2 044	725	372
16 to 21 years, total .....	1 145	10	10	41	611	338	134	-
16 to 21 years, not in school .....	606	-	10	31	235	289	41	-
22 to 34 years, total .....	2 078	55	124	109	670	810	225	84
22 to 34 years, veteran of Vietnam .....	590	9	-	8	126	265	158	23
25 to 34 years .....	1 404	55	104	101	453	525	103	64
35 to 44 years .....	1 592	70	148	239	486	412	145	92
45 to 54 years .....	1 517	169	215	380	247	263	137	107
55 to 64 years .....	1 305	122	140	357	367	182	67	70
65 years and over .....	476	137	96	96	74	39	17	18
40 to 64 years .....	3 749	327	447	906	890	663	281	234
Female, total .....	5 268	129	377	501	1 204	2 194	628	235
16 to 21 years, total .....	947	-	10	10	324	452	149	-
16 to 21 years, not in school .....	631	-	10	10	191	339	81	-
22 to 34 years, total .....	1 131	12	58	46	216	628	136	34
22 to 34 years, veteran of Vietnam .....	734	12	58	46	175	372	47	24
25 to 34 years .....	878	12	59	47	246	382	70	62
35 to 44 years .....	1 094	32	107	200	214	398	84	58
45 to 54 years .....	822	55	96	131	128	213	152	48
55 to 64 years .....	397	19	46	67	76	120	36	33
65 years and over .....	2 427	99	263	365	435	842	307	116
<b>Family Status<sup>1</sup></b>								
Male, total .....	6 959	416	637	1 115	1 985	1 927	524	354
Family head .....	4 761	300	471	832	1 398	1 298	272	190
Family member .....	825	25	59	59	296	340	46	-
Unrelated individual .....	1 372	91	107	224	291	289	206	164
Female, total .....	4 508	110	331	434	995	1 959	477	203
Family head .....	529	21	44	98	67	255	43	-
No children under 18 years .....	161	11	21	33	22	52	22	-
Children 6 to 17 years only .....	239	11	11	55	45	117	-	-
Children under 6 years .....	129	-	12	11	-	86	21	-
Wife of head .....	2 383	33	208	231	594	1 045	230	42
No children under 18 years .....	1 193	23	86	163	229	509	162	21
Children 6 to 17 years only .....	1 678	-	44	44	205	328	35	21
Children under 6 years .....	512	11	78	23	160	207	33	-
Other family member .....	515	12	21	10	155	265	42	11
Unrelated individual .....	1 081	44	58	94	179	395	161	149
<b>NOT IN THE LABOR FORCE</b>								
<b>Age and Sex</b>								
Total, 16 years and over .....	10 813	1 395	2 007	1 987	2 793	1 780	592	260
Male, total .....	3 229	689	645	545	664	326	228	131
16 to 21 years, total .....	317	10	-	10	245	31	21	-
16 to 21 years, not in school .....	51	-	-	10	31	10	-	-
22 to 34 years, total .....	148	12	-	10	53	20	32	20
22 to 34 years, veteran of Vietnam .....	20	-	-	-	-	20	-	-
25 to 34 years .....	78	12	-	-	32	10	24	-
35 to 44 years .....	147	57	11	12	43	24	-	-
45 to 54 years .....	349	48	32	60	73	71	65	-
55 to 64 years .....	620	126	110	152	116	58	47	11
65 years and over .....	1 648	436	492	301	134	122	63	100
40 to 64 years .....	1 094	221	153	224	232	142	112	11
Female, total .....	7 583	705	1 362	1 442	2 129	1 454	363	129
16 to 21 years, total .....	823	31	41	51	429	242	19	10
16 to 21 years, not in school .....	543	21	41	51	236	185	-	10
22 to 34 years, total .....	1 097	-	35	93	492	403	74	-
22 to 34 years, veteran of Vietnam .....	791	-	35	93	349	291	24	-
25 to 34 years .....	748	35	105	129	316	140	12	12
35 to 44 years .....	939	54	180	160	279	191	64	11
45 to 54 years .....	1 349	225	335	401	204	108	65	11
55 to 64 years .....	2 627	360	666	609	409	369	130	85
65 years and over .....	2 675	303	561	607	659	382	141	22
<b>Family Status<sup>1</sup></b>								
Male, total .....	1 287	243	153	244	316	174	136	21
Family head .....	603	113	65	132	153	98	32	11
Family member .....	217	52	13	47	44	36	26	-
Unrelated individual .....	467	78	76	66	119	40	78	10
Female, total .....	4 623	335	696	833	1 495	1 027	193	43
Family head .....	446	33	56	66	217	41	33	-
No children under 18 years .....	110	-	11	22	56	-	22	-
Children 6 to 17 years only .....	180	33	22	44	69	-	12	-
Children under 6 years .....	155	-	23	-	91	41	-	-
Wife of head .....	3 275	141	468	606	1 090	798	128	43
No children under 18 years .....	1 485	97	315	338	353	295	65	22
Children 6 to 17 years only .....	734	34	98	125	283	161	33	-
Children under 6 years .....	1 056	11	54	143	453	343	31	22
Other family member .....	319	54	21	21	66	147	11	-
Unrelated individual .....	584	107	151	140	123	41	21	-

<sup>1</sup> Persons 16 to 64 years, not in school.

Table 2b. Educational Attainment by Labor Force Status: Negro

Labor Force Status Age and Sex Family Status	Educational attainment							
	Total	Elementary			High school		College	
		4 years or less (including none)	5 to 7 years	8 years	1 to 3 years	4 years	1 to 3 years	4 years or more
<b>IN THE LABOR FORCE</b>								
<b>Age and Sex</b>								
Total, 16 years and over .....	9 234	358	668	700	3 031	3 112	897	469
Male, total .....	4 693	272	417	453	1 410	1 462	459	220
16 to 21 years, total .....	963	-	-	-	457	414	91	-
16 to 21 years, not in school .....	506	-	-	-	193	283	30	-
22 to 34 years, total .....	1 126	19	29	21	299	563	124	72
22 to 34 years, veteran of Vietnam .....	313	-	-	-	60	177	57	19
25 to 34 years .....	863	19	19	21	198	451	84	72
35 to 44 years .....	871	30	81	98	297	240	67	57
45 to 54 years .....	809	42	109	124	211	159	107	56
55 to 64 years .....	585	89	92	140	111	61	69	23
65 years and over .....	339	91	106	71	35	24	-	12
40 to 64 years .....	1 876	143	244	324	468	327	234	137
Female, total .....	4 542	86	251	247	1 621	1 650	439	249
16 to 21 years, total .....	922	-	10	20	385	445	61	-
16 to 21 years, not in school .....	496	-	10	10	162	303	10	-
22 to 34 years, total .....	1 233	30	29	-	343	538	188	105
25 to 34 years .....	818	10	29	-	262	346	116	57
35 to 44 years .....	843	10	10	68	359	290	87	19
45 to 54 years .....	784	23	79	23	295	250	35	79
55 to 64 years .....	561	12	68	102	206	103	35	34
65 years and over .....	199	11	55	33	33	22	33	11
40 to 64 years .....	1 781	44	157	165	666	498	127	123
<b>Family Status<sup>1</sup></b>								
Male, total .....	3 866	181	311	382	1 091	1 306	388	208
Family head .....	2 340	152	141	307	676	680	278	105
Family member .....	764	-	35	11	255	308	97	57
Unrelated individual .....	763	29	134	63	159	318	13	46
Female, total .....	3 878	74	196	204	1 355	1 477	344	228
Family head .....	1 068	30	52	53	415	369	109	40
No children under 18 years .....	133	-	12	10	55	35	12	10
Children 6 to 17 years only .....	385	-	29	12	142	133	48	21
Children under 6 years .....	550	30	11	31	218	201	50	10
Wife of head .....	1 650	44	112	85	544	564	163	119
No children under 18 years .....	609	33	33	44	231	124	77	67
Children 6 to 17 years only .....	522	11	56	31	143	201	29	52
Children under 6 years .....	519	-	22	10	171	238	77	-
Other family member .....	517	-	10	34	131	302	30	10
Unrelated individual .....	643	-	23	33	265	242	22	59
<b>NOT IN THE LABOR FORCE</b>								
<b>Age and Sex</b>								
Total, 16 years and over .....	5 691	594	728	621	2 073	1 165	383	128
Male, total .....	1 740	304	296	181	585	179	152	43
16 to 21 years, total .....	375	-	-	10	294	30	40	-
16 to 21 years, not in school .....	30	-	-	10	10	10	-	-
22 to 34 years, total .....	126	-	-	10	19	39	49	18
22 to 34 years, veteran of Vietnam .....	50	-	-	-	-	-	30	-
25 to 34 years .....	85	-	-	-	19	29	19	18
35 to 44 years .....	105	-	-	-	59	28	18	-
45 to 54 years .....	172	13	24	42	47	24	23	-
55 to 64 years .....	293	59	85	24	57	34	22	12
65 years and over .....	670	233	187	104	109	74	-	13
40 to 64 years .....	523	72	109	66	144	77	44	12
Female, total .....	3 951	289	432	440	1 488	985	231	85
16 to 21 years, total .....	800	-	21	21	455	243	61	-
16 to 21 years, not in school .....	314	-	10	21	131	122	30	-
22 to 34 years, total .....	597	10	10	19	293	235	29	-
25 to 34 years .....	445	10	10	19	223	164	19	-
35 to 44 years .....	532	-	10	19	233	212	29	29
45 to 54 years .....	454	12	69	79	135	137	11	12
55 to 64 years .....	629	69	102	103	205	91	35	23
65 years and over .....	940	199	221	199	166	67	66	22
40 to 64 years .....	1 344	81	171	192	457	335	46	63
<b>Family Status<sup>1</sup></b>								
Male, total .....	678	72	109	76	192	126	92	12
Family head .....	345	34	46	43	86	93	31	12
Family member .....	168	13	-	23	52	33	48	-
Unrelated individual .....	165	25	63	10	54	-	13	-
Female, total .....	2 434	91	200	241	947	768	124	63
Family head .....	894	23	53	74	472	241	19	12
No children under 18 years .....	66	-	23	-	20	12	-	-
Children 6 to 17 years only .....	286	-	10	22	161	71	10	12
Children under 6 years .....	543	11	21	51	292	158	10	-
Wife of head .....	997	35	103	89	263	403	64	40
No children under 18 years .....	417	35	58	45	111	134	23	12
Children 6 to 17 years only .....	236	-	22	32	32	90	30	29
Children under 6 years .....	344	-	22	11	121	179	10	-
Other family member .....	299	21	-	33	133	80	20	11
Unrelated individual .....	244	12	44	46	78	43	21	-

<sup>1</sup> Persons 16 to 64 years, not in school.

Table 3. Employment Status: All Races

Age and Sex Family Status Educational Attainment	Full-time labor force						Part-time labor force		
	Total persons in labor force	Total in labor force full time	Employed on full-time schedules	On part time for economic reasons	Unemployed looking for full-time work		Total in labor force part time	Employed part time (voluntary)	Unemployed looking for part-time work
					Total	Unemployment rate for seekers of full-time work			
<b>AGE AND SEX</b>									
Total, 16 years and over	23 535	20 933	18 392	976	1 564	7.5	2 602	2 268	334
Male, total	13 427	12 562	11 163	615	784	6.2	866	748	117
16 to 21 years, total	2 180	1 823	1 292	225	306	16.8	356	295	61
16 to 21 years, not in school	1 154	1 093	816	82	194	17.8	61	51	10
22 to 34 years, total	3 433	3 340	2 920	158	262	7.8	93	72	20
22 to 34 years, veteran of Vietnam	987	957	844	12	101	10.5	31	10	20
25 to 34 years	2 413	2 362	2 134	107	120	5.1	52	52	-
35 to 44 years	2 615	2 553	2 405	88	60	2.4	62	62	-
45 to 54 years	2 451	2 386	2 261	51	74	3.1	66	66	-
55 to 64 years	1 925	1 843	1 701	69	73	3.9	82	59	24
65 years and over	824	618	585	24	9	1.4	206	193	13
40 to 64 years	5 820	5 660	5 351	152	157	2.8	160	136	24
Female, total	10 107	8 371	7 229	362	780	9.3	1 736	1 520	216
16 to 21 years, total	1 920	1 442	1 077	110	254	17.6	479	379	100
16 to 21 years, not in school	1 148	977	773	61	143	14.6	172	131	40
22 to 34 years	2 498	2 198	1 897	40	261	11.9	301	236	65
25 to 34 years	1 656	1 433	1 255	10	168	11.8	223	178	44
35 to 44 years	1 791	1 577	1 430	52	95	6.0	214	194	20
45 to 54 years	1 899	1 671	1 520	34	116	6.9	229	218	11
55 to 64 years	1 393	1 093	1 004	45	44	4.0	300	278	22
65 years and over	605	391	301	79	11	2.8	215	215	-
40 to 64 years	4 240	3 610	3 317	101	192	5.3	630	578	52
<b>FAMILY STATUS<sup>1</sup></b>									
Male, total	11 397	11 043	9 952	448	643	5.8	354	300	54
Family head	7 549	7 445	7 058	187	200	2.7	104	104	-
Family member	1 623	1 500	1 060	213	227	15.2	123	92	31
Unrelated individual	2 225	2 098	1 835	48	216	10.3	127	103	24
Female, total	8 644	7 466	6 575	234	657	8.8	1 178	1 031	147
Family head	1 621	1 384	1 146	39	198	14.3	237	177	60
No children under 18 years	294	260	249	-	11	4.2	34	23	11
Children 6 to 17 years only	624	573	458	-	115	20.1	51	51	-
Children under 6 years	703	551	439	39	72	13.0	152	103	50
Wife of head	4 192	3 516	3 192	88	236	6.7	676	610	66
No children under 18 years	1 836	1 487	1 356	57	74	5.0	349	328	21
Children 6 to 17 years only	1 234	1 065	968	21	76	7.2	169	169	-
Children under 6 years	1 122	964	869	10	85	8.8	158	113	45
Other family member	1 044	898	693	52	154	17.1	146	125	21
Unrelated individual	1 787	1 668	1 544	54	70	4.2	119	119	-
<b>EDUCATIONAL ATTAINMENT<sup>1</sup></b>									
Male, total	11 397	11 043	9 952	448	643	5.8	354	300	54
Elementary: 7 years or less	1 558	1 595	1 376	116	104	6.5	63	39	24
8 years	1 554	1 521	1 393	21	107	7.0	33	33	-
High school: 1 to 3 years	3 254	3 124	2 715	189	220	7.0	130	110	20
4 years	3 390	3 311	3 067	103	141	4.3	79	68	10
College: 1 year or more	1 541	1 492	1 402	18	71	4.8	49	49	-
Female, total	8 644	7 466	6 575	234	657	8.8	1 178	1 031	147
Elementary: 7 years or less	723	604	505	34	65	10.7	119	65	54
8 years	661	531	437	22	73	13.7	130	130	-
High school: 1 to 3 years	2 471	2 001	1 700	102	199	9.9	470	406	63
4 years	3 526	3 184	2 902	64	218	6.8	343	323	20
College: 1 year or more	1 263	1 147	1 032	12	103	9.0	116	106	10

<sup>1</sup> Persons 16 to 64 years, not in school.

Table 3a. Employment Status: White

Age and Sex  
Family Status  
Educational Attainment

AGE AND SEX

	Total persons in labor force	Full-time labor force				Unemployed looking for full-time work		Part-time labor force		
		Total in labor force full time	Employed on full-time schedules	On part time for economic reasons	Total	Unemployment rate for seekers of full-time work	Total in labor force part time	Employed part time (voluntary)	Unemployed looking for part-time work	
Total, 16 years and over	13 381	12 072	10 803	567	702	5.8	1 309	1 180	129	
Male, total	8 113	7 605	6 819	385	401	5.3	508	454	54	
16 to 21 years, total	1 145	951	695	143	113	11.8	194	163	31	
16 to 21 years, not in school	606	586	443	51	92	15.7	20	20	-	
22 to 34 years, total	2 078	2 033	1 797	89	147	7.2	44	34	10	
22 to 34 years, veteran of Vietnam	590	570	508	-	62	10.8	21	10	10	
25 to 34 years	1 404	1 380	1 276	48	57	4.1	24	24	-	
35 to 44 years	1 592	1 559	1 480	57	21	1.4	34	34	-	
45 to 54 years	1 517	1 481	1 392	38	51	3.4	37	37	-	
55 to 64 years	1 305	1 233	1 114	59	60	4.9	72	59	14	
65 years and over	476	349	340	-	9	2.6	127	127	-	

40 to 64 years	3 749	3 628	3 388	119	121	3.3	121	107	14
Female, total	5 268	4 467	3 984	182	301	6.7	801	726	75
16 to 21 years, total	947	752	621	69	61	8.2	195	176	19
16 to 21 years, not in school	631	571	480	41	51	9.0	60	60	-
22 to 34 years	1 131	966	867	21	79	8.2	164	130	35
25 to 34 years	734	617	559	-	58	9.4	117	82	35
35 to 44 years	878	819	750	24	46	5.7	59	59	-
45 to 54 years	1 094	967	885	-	82	8.5	127	116	11
55 to 64 years	822	671	627	11	32	4.8	151	140	11
65 years and over	397	292	235	57	-	0	105	105	-

40 to 64 years	2 427	2 125	1 965	23	138	6.5	301	280	21
----------------	-------	-------	-------	----	-----	-----	-----	-----	----

FAMILY STATUS<sup>1</sup>

Male, total	6 959	6 761	6 096	293	372	5.5	197	173	24
Family head	4 761	4 706	4 466	122	117	2.5	55	55	-
Family member	825	782	531	123	128	16.3	44	33	10
Unrelated individual	1 372	1 274	1 099	48	128	10.0	98	85	14

Female, total	4 508	3 974	3 587	96	291	7.3	534	478	56
Family head	529	487	441	-	46	9.4	43	32	11
No children under 18 years	161	150	140	-	11	7.2	11	-	11
Children 6 to 17 years only	239	207	172	-	35	16.9	32	32	-
Children under 6 years	129	129	129	-	-	0	-	-	-

Wife of head	2 383	2 021	1 825	44	153	7.6	362	327	35
No children under 18 years	1 193	977	902	22	53	5.4	216	216	-
Children 6 to 17 years only	678	622	543	12	67	10.7	56	56	-
Children under 6 years	512	422	379	10	33	7.9	90	55	35

Other family member	515	451	378	31	42	9.4	64	53	11
Unrelated individual	1 081	1 015	944	21	50	5.0	65	65	-

EDUCATIONAL ATTAINMENT<sup>1</sup>

Male, total	6 959	6 761	6 096	293	372	5.5	197	173	24
Elementary: 7 years or less	1 053	1 019	840	96	83	8.1	34	21	14
8 years	1 115	1 082	967	21	94	8.7	33	33	-
High school: 1 to 3 years	1 985	1 924	1 755	107	63	3.3	60	60	-
4 years	1 927	1 868	1 727	69	72	3.9	59	48	10
College: 1 year or more	878	868	808	-	60	6.9	11	11	-

Female, total	4 508	3 974	3 587	96	291	7.3	534	478	56
Elementary: 7 years or less	441	397	352	11	34	8.5	44	-	44
8 years	434	336	275	10	51	15.3	98	98	-
High school: 1 to 3 years	995	798	710	22	67	8.4	196	185	12
4 years	1 959	1 828	1 668	53	107	5.8	132	132	-
College: 1 year or more	679	615	583	-	32	5.2	64	64	-

<sup>1</sup> Persons 16 to 64 years, not in school.



Table 3b. Employment Status: Negro

Age and Sex  
Family Status  
Educational Attainment

	Full-time labor force						Part-time labor force		
	Total persons in labor force	Total in labor force full time			Unemployed looking for full-time work		Total in labor force part time	Employed part time (voluntary)	Unemployed looking for part-time work
		Employed on full-time schedules	On part time for economic reasons	Total	Unemployment rate for seekers of full-time work				
<b>AGE AND SEX</b>									
Total, 16 years and over .....	9 234	7 982	6 852	375	755	9.5	1 252	1 048	205
Male, total .....	4 693	4 335	3 830	195	309	7.1	358	295	63
16 to 21 years, total .....	963	800	546	82	173	21.6	162	132	30
16 to 21 years, not in school .....	506	466	343	31	92	19.7	40	30	10
22 to 34 years, total .....	1 126	1 078	948	47	83	7.7	48	38	10
22 to 34 years, veteran of Vietnam .....	313	303	274	-	29	9.4	10	-	10
25 to 34 years .....	863	835	746	37	52	6.2	28	28	-
35 to 44 years .....	871	842	794	19	28	3.4	29	29	-
45 to 54 years .....	809	780	754	13	13	1.6	10	-	10
55 to 64 years .....	585	575	552	10	13	2.2	79	67	13
65 years and over .....	339	260	236	24	-	.0	-	-	-
40 to 64 years .....	1 876	1 837	1 779	33	25	1.4	39	29	10
Female, total .....	4 542	3 647	3 022	180	445	12.2	894	753	142
16 to 21 years, total .....	922	669	446	40	183	27.3	253	172	81
16 to 21 years, not in school .....	496	395	283	20	91	23.1	101	61	40
22 to 34 years, total .....	1 233	1 097	919	20	158	14.4	136	106	30
22 to 34 years .....	818	713	616	10	87	12.2	106	96	10
25 to 34 years .....	843	688	611	29	48	7.0	155	135	20
35 to 44 years .....	784	682	614	34	34	4.9	102	102	-
45 to 54 years .....	561	412	366	34	11	2.7	149	138	11
55 to 64 years .....	199	99	66	22	11	11.1	100	100	-
65 years and over .....	1 781	1 453	1 320	78	55	3.8	329	298	31
40 to 64 years .....	1 781	1 453	1 320	78	55	3.8	329	298	31
<b>FAMILY STATUS<sup>1</sup></b>									
Male, total .....	3 866	3 710	3 371	120	218	5.9	157	126	30
Family head .....	2 340	2 291	2 208	43	41	1.8	49	49	-
Family member .....	764	685	507	78	100	14.6	79	59	20
Unrelated individual .....	763	734	656	-	78	10.6	29	19	10
Female, total .....	3 878	3 245	2 765	138	343	10.6	633	542	91
Family head .....	1 068	874	682	39	152	17.4	195	145	50
No children under 18 years .....	133	110	110	-	-	.0	23	23	-
Children 6 to 17 years only .....	385	366	286	-	81	22.0	19	19	-
Children under 6 years .....	550	398	287	39	72	18.0	152	103	50
Wife of head .....	1 650	1 336	1 233	44	59	4.4	314	283	31
No children under 18 years .....	609	475	431	34	10	2.0	133	112	21
Children 6 to 17 years only .....	522	410	391	10	10	2.3	113	113	-
Children under 6 years .....	519	451	411	-	40	8.9	68	58	10
Other family member .....	517	436	303	22	111	25.6	82	71	10
Unrelated individual .....	643	600	548	32	20	3.3	43	43	-
<b>EDUCATIONAL ATTAINMENT<sup>1</sup></b>									
Male, total .....	3 866	3 710	3 371	120	218	5.9	157	126	30
Elementary: 7 years or less .....	492	463	443	20	-	.0	29	19	10
8 years .....	382	382	369	-	13	3.3	-	-	-
High school: 1 to 3 years .....	1 091	1 021	825	60	136	13.4	70	50	20
4 years .....	1 306	1 286	1 195	22	69	5.4	20	20	-
College: 1 year or more .....	596	558	540	18	-	.0	38	38	-
Female, total .....	3 878	3 245	2 765	138	343	10.6	633	542	91
Elementary: 7 years or less .....	271	196	142	23	31	15.8	75	65	10
8 years .....	204	172	139	12	21	12.4	32	32	-
High school: 1 to 3 years .....	1 355	1 081	881	80	121	11.1	273	222	52
4 years .....	1 477	1 276	1 154	11	111	8.7	201	181	20
College: 1 year or more .....	572	520	449	12	59	11.4	52	42	10

<sup>1</sup> Persons 16 to 64 years, not in school.

Table 4. Educational Attainment of the Employed: All Races

[Limited to persons 16 to 64 years, not in school]

Major Occupation Group	Educational attainment							
	Total	Elementary			High school		College	
		4 years or less (including none)	5 to 7 years	8 years	1 to 3 years	4 years	1 to 3 years	4 years or more
Total employed	18 539	771	1 363	2 035	5 222	6 527	1 659	960
Professional and technical	1 275	-	10	30	42	329	240	625
Managerial and administrative	1 060	-	44	47	277	482	95	116
Sales	545	12	-	44	134	226	87	43
Clerical	2 721	11	22	148	507	1 535	437	60
Craftsmen and foremen	3 094	170	281	497	1 040	840	237	30
Operatives, except transportation	2 759	112	219	270	948	1 013	165	33
Transport equipment operatives	1 133	90	105	202	406	290	41	-
Laborers, except farm	1 441	159	186	171	431	377	97	19
Service workers, except private household	3 676	205	386	507	1 074	1 210	261	35
Private household workers	788	-	110	110	365	202	-	-
Farmers and farm managers	25	13	-	-	-	12	-	-
Farm laborers and foremen	22	-	-	10	-	12	-	-
Not available	-	-	-	-	-	-	-	-
Male employed	10 700	607	924	1 447	3 014	3 238	918	551
Professional and technical	581	-	10	30	23	99	146	274
Managerial and administrative	774	-	33	47	222	314	52	106
Sales	304	12	-	-	46	148	55	43
Clerical	2 911	11	11	84	167	378	101	21
Craftsmen and foremen	3 094	147	281	497	942	810	205	30
Operatives, except transportation	2 759	80	130	172	477	427	120	33
Transport equipment operatives	1 104	78	105	202	406	272	41	-
Laborers, except farm	1 353	159	186	150	420	344	75	19
Service workers, except private household	1 427	107	168	257	312	435	124	25
Private household workers	-	-	-	-	-	-	-	-
Farmers and farm managers	13	13	-	-	-	-	-	-
Farm laborers and foremen	22	-	-	10	-	12	-	-
Not available	-	-	-	-	-	-	-	-
Male employed on full-time schedule	9 952	570	806	1 393	2 715	3 067	869	533
Professional and technical	559	-	-	30	23	87	146	274
Managerial and administrative	754	-	33	47	222	294	52	106
Sales	294	12	-	-	46	138	55	43
Clerical	2 682	11	11	84	143	378	101	21
Craftsmen and foremen	3 094	147	202	475	878	774	194	32
Operatives, except transportation	2 759	80	130	161	419	405	110	33
Transport equipment operatives	1 071	68	105	202	396	260	41	-
Laborers, except farm	1 191	132	168	128	338	332	75	19
Service workers, except private household	1 279	107	157	257	250	388	96	25
Private household workers	-	-	-	-	-	-	-	-
Farmers and farm managers	13	13	-	-	-	-	-	-
Farm laborers and foremen	22	-	-	10	-	12	-	-
Not available	-	-	-	-	-	-	-	-
Female employed	7 839	164	439	588	2 208	3 289	741	409
Professional and technical	694	-	-	-	19	230	94	351
Managerial and administrative	286	-	11	-	55	168	43	10
Sales	241	-	-	44	87	78	32	-
Clerical	1 948	-	11	64	340	1 158	336	39
Craftsmen and foremen	1 83	23	-	-	98	31	32	-
Operatives, except transportation	1 320	32	89	99	471	585	44	-
Transport equipment operatives	30	12	-	-	-	18	-	-
Laborers, except farm	88	-	-	21	12	33	22	-
Service workers, except private household	2 249	98	218	250	762	774	137	10
Private household workers	788	-	110	110	365	202	-	-
Farmers and farm managers	12	-	-	-	-	12	-	-
Farm laborers and foremen	-	-	-	-	-	-	-	-
Not available	-	-	-	-	-	-	-	-
Female employed on full-time schedule	6 575	119	386	437	1 700	2 902	635	398
Professional and technical	651	-	-	-	19	220	72	339
Managerial and administrative	244	-	11	-	46	145	33	10
Sales	177	-	-	44	66	46	22	-
Clerical	1 788	-	11	64	255	1 094	326	39
Craftsmen and foremen	1 83	23	-	-	98	31	32	-
Operatives, except transportation	1 225	32	89	77	431	564	33	-
Transport equipment operatives	19	12	-	-	-	8	-	-
Laborers, except farm	77	-	-	11	12	33	22	-
Service workers, except private household	1 779	53	218	186	579	639	96	10
Private household workers	419	-	57	56	195	111	-	-
Farmers and farm managers	12	-	-	-	-	12	-	-
Farm laborers and foremen	-	-	-	-	-	-	-	-
Not available	-	-	-	-	-	-	-	-

Table 4a. Educational Attainment of the Employed: White

[Limited to persons 16 to 64 years, not in school]

Major Occupation Group	Educational attainment							
	Total	Elementary			High school		College	
		4 years or less (including none)	5 to 7 years	8 years	1 to 3 years	4 years	1 to 3 years	4 years or more
<b>Total employed</b> .....	10 724	477	842	1 404	2 839	3 697	953	513
Professional and technical .....	696	-	10	11	23	197	142	314
Managerial and administrative .....	760	-	44	47	187	335	76	72
Sales .....	400	12	-	44	124	122	65	34
Clerical .....	1 740	-	11	114	291	1 029	262	33
Craftsmen and foremen .....	2 316	158	230	400	744	604	169	12
Operatives, except transportation .....	1 450	56	131	212	418	508	102	23
Transport equipment operatives .....	837	58	93	129	317	209	31	-
Laborers, except farm .....	639	82	58	136	203	118	41	-
Service workers, except private household .....	1 710	98	242	279	480	520	65	25
Private household workers .....	130	-	23	22	53	33	-	-
Farmers and farm managers .....	25	13	-	-	-	12	-	-
Farm laborers and foremen .....	22	-	-	10	-	12	-	-
Not available .....	-	-	-	-	-	-	-	-
<b>Male employed</b> .....	6 563	378	579	1 021	1 922	1 845	487	331
Professional and technical .....	344	-	10	11	23	79	68	154
Managerial and administrative .....	538	-	33	47	155	189	42	72
Sales .....	180	12	-	-	37	65	33	34
Clerical .....	414	-	11	61	93	203	35	12
Craftsmen and foremen .....	2 204	135	230	400	698	583	146	12
Operatives, except transportation .....	789	35	54	136	231	232	79	23
Transport equipment operatives .....	815	47	93	129	317	198	31	-
Laborers, except farm .....	585	82	58	115	203	96	31	-
Service workers, except private household .....	657	54	90	114	165	187	21	25
Private household workers .....	-	-	-	-	-	-	-	-
Farmers and farm managers .....	13	13	-	-	-	-	-	-
Farm laborers and foremen .....	22	-	-	10	-	12	-	-
Not available .....	-	-	-	-	-	-	-	-
<b>Male employed on full-time schedule</b> .....	6 096	351	489	967	1 755	1 727	477	331
Professional and technical .....	322	-	-	11	23	67	68	154
Managerial and administrative .....	528	-	33	47	155	179	42	72
Sales .....	180	12	-	-	37	65	33	34
Clerical .....	391	-	11	61	70	203	35	12
Craftsmen and foremen .....	2 044	135	161	378	675	548	136	12
Operatives, except transportation .....	743	35	54	125	196	232	79	23
Transport equipment operatives .....	803	47	93	129	317	186	31	-
Laborers, except farm .....	471	55	58	92	150	84	31	-
Service workers, except private household .....	579	54	79	114	133	152	21	25
Private household workers .....	-	-	-	-	-	-	-	-
Farmers and farm managers .....	13	13	-	-	-	-	-	-
Farm laborers and foremen .....	22	-	-	10	-	12	-	-
Not available .....	-	-	-	-	-	-	-	-
<b>Female employed</b> .....	4 161	100	263	383	916	1 853	466	181
Professional and technical .....	352	-	-	-	-	118	74	160
Managerial and administrative .....	222	-	11	-	32	146	33	-
Sales .....	220	-	-	44	87	57	32	-
Clerical .....	1 326	-	-	54	198	826	227	22
Craftsmen and foremen .....	112	23	-	-	46	21	23	-
Operatives, except transportation .....	660	21	78	76	187	276	22	-
Transport equipment operatives .....	22	12	-	-	-	10	-	-
Laborers, except farm .....	53	-	-	21	-	22	10	-
Service workers, except private household .....	1 052	44	152	166	314	333	44	-
Private household workers .....	130	-	23	22	53	33	-	-
Farmers and farm managers .....	12	-	-	-	-	12	-	-
Farm laborers and foremen .....	-	-	-	-	-	-	-	-
Not available .....	-	-	-	-	-	-	-	-
<b>Female employed on full-time schedule</b> .....	3 587	89	263	275	710	1 668	402	181
Professional and technical .....	320	-	-	-	-	108	52	160
Managerial and administrative .....	180	-	11	-	24	123	23	-
Sales .....	166	-	-	44	66	34	22	-
Clerical .....	1 216	-	-	54	153	771	216	22
Craftsmen and foremen .....	112	23	-	-	46	21	23	-
Operatives, except transportation .....	640	21	78	65	176	276	22	-
Transport equipment operatives .....	12	12	-	-	-	-	-	-
Laborers, except farm .....	43	-	-	11	-	22	10	-
Service workers, except private household .....	812	33	152	101	225	268	33	-
Private household workers .....	76	-	23	-	20	33	-	-
Farmers and farm managers .....	12	-	-	-	-	12	-	-
Farm laborers and foremen .....	-	-	-	-	-	-	-	-
Not available .....	-	-	-	-	-	-	-	-

**Table 4b. Educational Attainment of the Employed: Negro**

[Limited to persons 16 to 64 years, not in school]

Major Occupation Group	Educational attainment							
	Total	Elementary			High school		College	
		4 years or less (including none)	5 to 7 years	8 years	1 to 3 years	4 years	1 to 3 years	4 years or more
Total employed .....	7 063	235	476	552	2 116	2 583	664	436
Professional and technical .....	525	-	-	19	19	110	78	299
Managerial and administrative .....	288	-	-	-	90	135	20	44
Sales .....	145	-	-	-	10	104	21	10
Clerical .....	890	11	11	22	182	461	176	27
Craftsmen and foremen .....	644	12	50	75	205	216	68	18
Operatives, except transportation .....	1 031	22	54	35	420	437	52	10
Transport equipment operatives .....	296	32	12	73	89	81	10	-
Laborers, except farm .....	744	64	128	35	228	226	44	19
Service workers, except private household .....	1 841	95	133	205	560	643	195	10
Private household workers .....	658	-	88	88	312	169	-	-
Farmers and farm managers .....	-	-	-	-	-	-	-	-
Farm laborers and foremen .....	-	-	-	-	-	-	-	-
Not available .....	-	-	-	-	-	-	-	-
Male employed .....	3 618	171	311	369	934	1 237	388	208
Professional and technical .....	204	-	-	19	-	20	58	108
Managerial and administrative .....	224	-	-	-	67	113	10	34
Sales .....	124	-	-	-	10	83	21	10
Clerical .....	278	11	-	12	40	140	66	10
Craftsmen and foremen .....	585	12	50	75	165	206	59	18
Operatives, except transportation .....	482	12	43	24	200	164	30	10
Transport equipment operatives .....	289	32	12	73	89	73	10	-
Laborers, except farm .....	710	64	128	35	217	215	33	19
Service workers, except private household .....	723	41	78	132	146	224	102	-
Private household workers .....	-	-	-	-	-	-	-	-
Farmers and farm managers .....	-	-	-	-	-	-	-	-
Farm laborers and foremen .....	-	-	-	-	-	-	-	-
Not available .....	-	-	-	-	-	-	-	-
Male employed on full-time schedule .....	3 371	160	283	369	825	1 195	350	190
Professional and technical .....	204	-	-	19	-	20	58	108
Managerial and administrative .....	214	-	-	-	67	103	10	34
Sales .....	114	-	-	-	10	73	21	10
Clerical .....	278	11	-	12	40	140	66	10
Craftsmen and foremen .....	526	12	41	75	135	206	59	18
Operatives, except transportation .....	439	12	43	24	190	141	20	10
Transport equipment operatives .....	268	21	12	73	79	73	10	-
Laborers, except farm .....	663	64	109	35	188	215	33	19
Service workers, except private household .....	665	41	78	132	116	224	74	-
Private household workers .....	-	-	-	-	-	-	-	-
Farmers and farm managers .....	-	-	-	-	-	-	-	-
Farm laborers and foremen .....	-	-	-	-	-	-	-	-
Not available .....	-	-	-	-	-	-	-	-
Female employed .....	3 445	65	165	182	1 183	1 346	276	228
Professional and technical .....	321	-	-	-	19	90	20	191
Managerial and administrative .....	65	-	-	-	23	22	10	10
Sales .....	21	-	-	-	11	21	10	10
Clerical .....	612	-	11	10	142	321	110	17
Craftsmen and foremen .....	60	-	-	-	40	10	10	-
Operatives, except transportation .....	549	10	11	11	220	273	22	10
Transport equipment operatives .....	8	-	-	-	-	8	-	-
Laborers, except farm .....	34	-	-	-	12	11	11	-
Service workers, except private household .....	1 118	54	55	73	414	419	93	10
Private household workers .....	658	-	88	88	312	169	-	-
Farmers and farm managers .....	-	-	-	-	-	-	-	-
Farm laborers and foremen .....	-	-	-	-	-	-	-	-
Not available .....	-	-	-	-	-	-	-	-
Female employed on full-time schedule .....	2 765	30	112	139	881	1 154	233	216
Professional and technical .....	309	-	-	-	19	90	20	180
Managerial and administrative .....	65	-	-	-	23	22	10	10
Sales .....	11	-	-	-	11	11	10	10
Clerical .....	562	-	11	10	101	312	110	17
Craftsmen and foremen .....	60	-	-	-	40	10	10	-
Operatives, except transportation .....	475	10	11	-	190	252	10	10
Transport equipment operatives .....	8	-	-	-	-	8	-	-
Laborers, except farm .....	34	-	-	-	12	11	11	-
Service workers, except private household .....	899	20	55	73	320	359	62	10
Private household workers .....	343	-	34	56	175	78	-	-
Farmers and farm managers .....	-	-	-	-	-	-	-	-
Farm laborers and foremen .....	-	-	-	-	-	-	-	-
Not available .....	-	-	-	-	-	-	-	-

Table 5. Major Occupation Group of the Employed: All Races

Age and Sex Family Status	Total employed	Major occupation group											
		Professional and technical	Managerial and administrative	Sales	Clerical	Craftsmen and foremen	Operatives, except transportation	Transport equipment operatives	Laborers, except farm	Service workers, except private household	Private household workers	Farmers, farm managers, farm laborers, and foremen	Not available
<b>EMPLOYED</b>													
<b>Age and Sex</b>													
Total, 16 years and over .....	21 637	1 401	1 262	702	3 209	3 377	3 069	1 215	1 800	4 630	905	67	-
Male, total .....	12 526	622	882	384	925	3 194	1 632	1 186	1 692	1 965	-	46	-
16 to 21 years, total .....	1 813	20	31	31	142	244	347	112	467	418	-	-	-
16 to 21 years, not in school .....	949	10	31	10	61	141	246	72	214	163	-	-	-
22 to 34 years, total .....	3 150	168	218	165	168	876	485	362	413	284	-	12	-
22 to 34 years, veteran of Vietnam .....	866	52	39	39	84	204	161	78	122	87	-	-	-
25 to 34 years .....	2 293	135	145	104	105	654	334	301	270	233	-	12	-
35 to 44 years .....	2 555	164	173	69	127	832	298	339	246	297	-	10	-
45 to 54 years .....	2 377	147	181	36	225	626	268	242	253	387	-	13	-
55 to 64 years .....	1 829	102	181	33	222	475	182	100	227	306	-	-	-
65 years and over .....	802	21	99	49	40	142	53	31	86	272	-	11	-
40 to 64 years .....	5 640	363	419	105	531	1 583	618	539	608	861	-	13	-
Female, total .....	9 111	779	379	318	2 285	183	1 437	30	108	2 666	905	21	-
16 to 21 years, total .....	1 566	92	19	51	506	21	235	-	21	520	102	-	-
16 to 21 years, not in school .....	966	52	-	21	285	21	194	-	21	291	82	-	-
22 to 34 years, total .....	2 173	204	33	43	687	60	555	30	12	457	81	12	-
25 to 34 years .....	1 443	113	33	33	400	50	370	19	12	319	81	12	-
35 to 44 years .....	1 676	167	104	47	411	58	233	-	-	488	169	-	-
45 to 54 years .....	1 773	190	97	76	350	22	228	-	21	585	204	-	-
55 to 64 years .....	1 328	82	52	65	257	22	110	-	34	453	252	-	-
65 years and over .....	594	44	75	36	74	-	76	-	20	163	97	9	-
40 to 64 years .....	3 996	346	206	176	825	79	497	-	55	1 264	548	-	-
<b>Family Status<sup>1</sup></b>													
Male, total .....	10 700	581	774	304	773	2 911	1 439	1 104	1 353	1 427	-	35	-
Family head .....	7 349	368	551	212	581	2 158	979	859	784	858	-	-	-
Family member .....	1 365	48	74	23	41	322	209	145	260	217	-	25	-
Unrelated individual .....	1 986	165	148	69	151	430	251	100	310	352	-	10	-
Female, total .....	7 839	694	286	241	1 948	183	1 320	30	88	2 249	788	12	-
Family head .....	1 363	81	12	11	340	42	272	-	21	372	212	-	-
No children under 18 years .....	272	-	-	11	65	10	45	-	-	96	46	-	-
Children 6 to 17 years only .....	509	62	-	-	134	12	91	-	11	138	63	-	-
Children under 6 years .....	582	19	12	-	141	21	136	-	11	138	103	-	-
Wife of head .....	3 890	258	210	198	936	76	700	-	12	1 163	326	12	-
No children under 18 years .....	1 741	119	134	120	417	24	214	-	12	543	158	-	-
Children 6 to 17 years only .....	1 158	95	67	45	285	42	238	-	-	279	107	-	-
Children under 6 years .....	992	44	10	33	235	10	248	-	-	341	61	12	-
Other family member .....	870	52	12	21	229	21	160	22	33	234	85	-	-
Unrelated individual .....	1 717	303	52	11	442	44	189	8	22	481	165	-	-
<b>EMPLOYED ON FULL-TIME SCHEDULES</b>													
<b>Age and Sex</b>													
Total, 16 years and over .....	18 392	1 296	1 171	560	2 885	3 055	2 775	1 143	1 481	3 508	452	67	-
Male, total .....	11 163	590	863	346	870	2 872	1 471	1 124	1 393	1 590	-	46	-
16 to 21 years, total .....	1 292	10	21	21	122	182	275	92	345	225	-	-	-
16 to 21 years, not in school .....	816	10	21	10	51	121	226	72	184	122	-	-	-
22 to 34 years, total .....	2 920	155	208	155	157	814	463	350	350	256	-	12	-
22 to 34 years, veteran of Vietnam .....	844	52	39	39	74	204	149	78	122	87	-	-	-
25 to 34 years .....	2 134	123	136	104	105	613	322	288	216	214	-	12	-
35 to 44 years .....	2 405	154	173	69	127	777	276	329	227	262	-	10	-
45 to 54 years .....	2 261	147	181	36	225	568	255	242	239	354	-	13	-
55 to 64 years .....	1 701	102	181	33	209	441	158	89	192	295	-	11	-
65 years and over .....	585	21	99	31	29	89	44	22	40	199	-	-	-
40 to 64 years .....	5 351	363	419	105	518	1 458	581	529	559	806	-	13	-
Female, total .....	7 229	706	309	214	2 015	183	1 304	19	88	1 918	452	21	-
16 to 21 years, total .....	1 077	62	19	10	397	21	215	-	21	293	41	-	-
16 to 21 years, not in school .....	773	42	-	10	254	21	174	-	21	221	31	-	-
22 to 34 years, total .....	1 897	204	21	33	623	60	535	19	12	356	22	12	-
25 to 34 years .....	1 255	113	21	23	357	50	370	19	12	256	22	12	-
35 to 44 years .....	1 430	167	104	35	389	58	223	-	-	383	70	-	-
45 to 54 years .....	1 520	190	77	65	339	22	218	-	11	474	125	-	-
55 to 64 years .....	1 004	49	42	44	214	22	75	-	34	353	172	-	-
65 years and over .....	301	34	46	27	54	-	38	-	11	60	22	9	-
40 to 64 years .....	3 317	312	176	132	771	79	443	-	45	1 021	338	-	-
<b>Family Status<sup>1</sup></b>													
Male, total .....	9 952	559	754	294	749	2 682	1 339	1 071	1 191	1 279	-	35	-
Family head .....	7 058	368	542	212	581	2 061	936	838	739	782	-	-	-
Family member .....	1 060	48	64	13	31	235	177	133	189	144	-	25	-
Unrelated individual .....	1 835	143	148	69	137	386	226	100	264	352	-	10	-
Female, total .....	6 575	651	244	177	1 788	183	1 225	19	77	1 779	419	12	-
Family head .....	1 146	81	12	11	340	42	240	-	11	332	77	-	-
No children under 18 years .....	249	-	-	11	65	10	33	-	-	96	35	-	-
Children 6 to 17 years only .....	458	62	-	-	134	12	91	-	-	127	33	-	-
Children under 6 years .....	439	19	12	-	141	21	116	-	11	109	10	-	-
Wife of head .....	3 192	246	177	145	839	76	659	-	12	838	188	12	-
No children under 18 years .....	1 356	108	101	98	342	24	203	-	12	367	102	-	-
Children 6 to 17 years only .....	968	95	67	23	262	42	218	-	-	193	67	-	-
Children under 6 years .....	869	44	10	23	235	10	237	-	-	278	20	12	-
Other family member .....	693	31	12	11	199	21	149	12	33	193	32	-	-
Unrelated individual .....	1 544	292	44	11	409	44	178	8	22	415	122	-	-

<sup>1</sup> Persons 16 to 64 years, not in school.

Table 5a. Major Occupation Group of the Employed: White

Age and Sex Family Status	Total employed	Major occupation group											
		Profes- sional and technical	Manage- rial and adminis- trative	Sales	Clerical	Crafts- men and foremen	Opera- tives, except transporta- tion	Transport equipment opera- tives	Laborers, except farm	Service workers, except private household	Private household workers	Farmers, farm managers, farm la- borers, and foremen	Not available
<b>EMPLOYED</b>													
<b>Age and Sex</b>													
Total, 16 years and over .....	12 550	759	928	515	2 056	2 544	1 674	896	817	2 144	150	67	-
Male, total .....	7 657	364	613	237	516	2 432	917	874	754	904	-	46	-
16 to 21 years, total .....	1 002	-	31	10	92	154	193	92	234	195	-	-	-
16 to 21 years, not in school .....	514	-	31	-	41	82	124	62	103	72	-	-	-
22 to 34 years, total .....	1 920	109	132	73	101	581	309	268	215	120	-	12	-
22 to 34 years, veteran of Vietnam .....	518	22	20	10	56	156	108	63	61	21	-	-	-
25 to 34 years .....	1 348	76	90	32	49	411	229	217	143	89	-	12	-
35 to 44 years .....	1 571	85	117	60	57	643	116	219	95	170	-	10	-
45 to 54 years .....	1 467	81	145	36	117	538	145	188	74	131	-	13	-
55 to 64 years .....	1 232	79	124	22	129	399	124	89	100	165	-	-	-
65 years and over .....	467	9	64	37	20	117	29	18	38	124	-	11	-
40 to 64 years .....	3 615	226	326	93	282	1 337	339	403	209	387	-	13	-
Female, total .....	4 892	396	315	277	1 540	112	757	22	63	1 240	150	21	-
16 to 21 years, total .....	866	21	19	41	323	21	103	-	21	257	61	-	-
16 to 21 years, not in school .....	580	21	-	21	203	21	83	-	21	160	51	-	-
22 to 34 years, total .....	1 017	87	24	23	374	12	247	22	12	183	23	12	-
25 to 34 years .....	641	45	24	23	200	12	175	12	12	105	23	12	-
35 to 44 years .....	832	97	95	47	265	47	105	-	-	154	24	-	-
45 to 54 years .....	1 001	100	63	65	281	11	161	-	21	279	22	-	-
55 to 64 years .....	779	48	41	65	234	22	65	-	-	293	11	-	-
65 years and over .....	397	44	75	36	63	-	76	-	9	75	9	9	-
40 to 64 years .....	2 268	192	151	164	665	68	307	-	21	643	56	-	-
<b>Family Status<sup>1</sup></b>													
Male, total .....	6 563	344	538	180	414	2 204	789	815	585	657	-	35	-
Family head .....	4 644	192	396	131	246	1 656	565	604	416	438	-	-	-
Family member .....	687	-	22	13	41	230	67	126	73	89	-	25	-
Unrelated individual .....	1 231	152	121	35	127	317	158	85	96	130	-	10	-
Female, total .....	4 161	352	222	220	1 326	112	660	22	53	1 052	130	12	-
Family head .....	473	21	12	11	188	12	100	-	21	97	11	-	-
No children under 18 years .....	140	-	-	11	55	-	33	-	-	41	-	-	-
Children 6 to 17 years only .....	204	12	-	-	82	12	33	-	11	45	11	-	-
Children under 6 years .....	129	9	12	-	52	-	34	-	11	12	-	-	-
Wife of head .....	2 196	88	146	177	666	47	409	-	-	597	54	12	-
No children under 18 years .....	1 140	32	111	109	335	24	162	-	-	357	11	-	-
Children 6 to 17 years only .....	611	34	35	45	225	23	136	-	-	101	12	-	-
Children under 6 years .....	448	22	-	23	106	-	111	-	-	139	32	12	-
Other family member .....	462	32	12	21	120	10	87	22	22	95	42	-	-
Unrelated individual .....	1 030	211	52	11	351	44	65	-	10	263	23	-	-
<b>EMPLOYED ON FULL-TIME SCHEDULES</b>													
<b>Age and Sex</b>													
Total, 16 years and over .....	10 803	696	847	413	1 823	2 323	1 520	845	612	1 573	86	67	-
Male, total .....	6 819	342	603	220	461	2 211	821	833	569	713	-	46	-
16 to 21 years, total .....	695	-	21	10	72	134	152	72	142	92	-	-	-
16 to 21 years, not in school .....	443	-	21	-	31	82	124	62	72	51	-	-	-
22 to 34 years, total .....	1 797	97	132	73	90	549	299	256	179	110	-	12	-
22 to 34 years, veteran of Vietnam .....	508	22	20	10	46	156	108	63	61	21	-	-	-
25 to 34 years .....	1 276	64	90	32	49	399	229	205	107	89	-	12	-
35 to 44 years .....	1 480	76	117	60	57	598	104	219	95	146	-	10	-
45 to 54 years .....	1 392	81	145	36	117	490	145	188	60	118	-	13	-
55 to 64 years .....	1 114	79	124	22	116	365	101	89	65	154	-	-	-
65 years and over .....	340	9	64	19	9	76	20	9	29	93	-	11	-
40 to 64 years .....	3 388	226	326	93	268	1 232	315	403	161	351	-	13	-
Female, total .....	3 984	354	244	193	1 362	112	698	12	43	859	86	21	-
16 to 21 years, total .....	621	11	19	10	255	21	103	-	21	142	41	-	-
16 to 21 years, not in school .....	480	11	-	10	183	21	83	-	21	121	31	-	-
22 to 34 years, total .....	867	87	12	23	329	12	237	12	12	121	12	12	-
25 to 34 years .....	559	45	12	23	176	12	175	12	12	70	12	12	-
35 to 44 years .....	750	97	95	35	253	47	105	-	-	106	12	-	-
45 to 54 years .....	885	100	44	54	270	11	150	-	11	235	11	-	-
55 to 64 years .....	627	26	30	44	202	22	65	-	-	228	11	-	-
65 years and over .....	235	34	46	27	54	-	38	-	-	27	-	9	-
40 to 64 years .....	1 965	170	121	120	622	68	297	-	11	522	34	-	-
<b>Family Status<sup>1</sup></b>													
Male, total .....	6 096	322	528	180	391	2 044	743	803	471	579	-	35	-
Family head .....	4 466	192	396	131	246	1 589	544	604	371	393	-	-	-
Family member .....	531	-	12	13	31	182	67	114	31	56	-	25	-
Unrelated individual .....	1 099	130	121	35	114	273	132	85	69	130	-	10	-
Female, total .....	3 587	320	180	166	1 216	112	640	12	43	812	76	12	-
Family head .....	441	21	12	11	188	12	100	-	11	87	-	-	-
No children under 18 years .....	140	-	-	11	55	-	33	-	-	41	-	-	-
Children 6 to 17 years only .....	172	12	-	-	82	12	33	-	-	34	-	-	-
Children under 6 years .....	129	9	12	-	52	-	34	-	11	12	-	-	-
Wife of head .....	1 825	88	113	134	579	47	388	-	-	433	33	12	-
No children under 18 years .....	902	32	78	87	270	24	151	-	-	250	11	-	-
Children 6 to 17 years only .....	543	34	35	23	203	23	136	-	-	77	12	-	-
Children under 6 years .....	379	22	-	23	106	-	101	-	-	106	10	12	-
Other family member .....	378	11	12	11	110	10	87	12	22	85	20	-	-
Unrelated individual .....	944	200	44	11	339	44	65	-	10	208	23	-	-

<sup>1</sup> Persons 16 to 64 years, not in school.

Table 5b. Major Occupation Group of the Employed: Negro

Age and Sex Family Status	Major occupation group												
	Total employed	Professional and technical	Managerial and administrative	Sales	Clerical	Craftsmen and foremen	Operatives, except transportation	Transport equipment operatives	Laborers, except farm	Service workers, except private household	Private household workers	Farmers, farm managers, farm laborers, and foremen	Not available
<b>EMPLOYED</b>													
<b>Age and Sex</b>													
Total, 16 years and over	8 275	588	323	177	1 054	699	1 115	319	915	2 340	745	-	-
Male, total	4 320	226	258	146	320	640	546	311	870	1 003	-	-	-
16 to 21 years, total	760	20	-	21	40	90	133	20	223	213	-	-	-
16 to 21 years, not in school	404	10	-	10	10	59	102	10	112	91	-	-	-
22 to 34 years, total	1 034	38	74	92	67	241	109	94	166	152	-	-	-
22 to 34 years, veteran of Vietnam	274	10	19	29	28	37	31	15	40	66	-	-	-
25 to 34 years	811	38	44	72	57	211	58	84	115	131	-	-	-
35 to 44 years	842	67	57	10	58	131	146	120	139	116	-	-	-
45 to 54 years	796	66	36	-	64	88	88	55	166	234	-	-	-
55 to 64 years	562	25	57	12	80	65	47	10	127	141	-	-	-
65 years and over	326	12	34	12	11	24	24	12	48	148	-	-	-
40 to 64 years	1 841	137	93	12	192	211	223	136	385	452	-	-	-
Female, total	3 955	362	65	31	734	60	569	8	45	1 336	745	-	-
16 to 21 years, total	659	72	-	-	183	-	122	-	-	242	41	-	-
16 to 21 years, not in school	365	31	-	-	81	-	101	-	-	120	31	-	-
22 to 34 years, total	1 045	107	10	20	303	49	229	8	-	262	58	-	-
22 to 34 years, veteran of Vietnam	274	10	10	10	201	38	126	8	-	203	58	-	-
25 to 34 years	722	68	10	-	146	-	117	-	-	299	145	-	-
35 to 44 years	775	58	10	-	69	11	67	-	-	285	182	-	-
45 to 54 years	750	91	34	11	69	-	34	-	34	160	241	-	-
55 to 64 years	539	34	12	-	23	-	-	-	11	88	78	-	-
65 years and over	188	-	-	-	11	-	-	-	-	-	-	-	-
40 to 64 years	1 696	154	55	11	160	11	179	-	34	599	492	-	-
<b>Family Status<sup>1</sup></b>													
Male, total	3 618	204	224	124	278	585	482	289	710	723	-	-	-
Family head	2 299	143	144	80	268	390	290	255	342	386	-	-	-
Family member	644	48	52	10	-	92	131	19	164	127	-	-	-
Unrelated individual	675	13	28	33	10	103	60	15	203	210	-	-	-
Female, total	3 445	321	65	21	612	60	549	8	34	1 118	658	-	-
Family head	867	60	-	-	151	19	160	-	-	275	201	-	-
No children under 18 years	133	-	-	-	10	10	12	-	-	55	46	-	-
Children 6 to 17 years only	305	50	-	-	52	-	58	-	-	93	52	-	-
Children under 6 years	429	10	-	-	89	10	91	-	-	126	103	-	-
Wife of head	1 559	158	65	21	270	29	224	-	12	509	271	-	-
No children under 18 years	578	87	23	11	82	-	30	-	12	186	147	-	-
Children 6 to 17 years only	513	61	32	-	59	19	102	-	-	144	95	-	-
Children under 6 years	468	10	10	10	129	10	92	-	-	179	29	-	-
Other family member	396	21	-	-	109	11	62	-	11	139	43	-	-
Unrelated individual	623	82	-	-	81	-	102	8	11	196	142	-	-
<b>EMPLOYED ON FULL-TIME SCHEDULES</b>													
<b>Age and Sex</b>													
Total, 16 years and over	6 852	546	313	147	962	609	988	299	801	1 822	365	-	-
Male, total	3 830	216	248	126	320	549	493	291	755	832	-	-	-
16 to 21 years, total	546	10	-	10	40	49	102	20	193	122	-	-	-
16 to 21 years, not in school	343	10	-	10	10	39	82	10	112	71	-	-	-
22 to 34 years, total	948	38	64	82	67	223	109	94	138	134	-	-	-
22 to 34 years, veteran of Vietnam	274	10	19	29	28	37	31	15	40	66	-	-	-
25 to 34 years	746	38	34	72	57	193	58	84	97	113	-	-	-
35 to 44 years	794	67	57	10	58	121	136	110	120	116	-	-	-
45 to 54 years	754	66	36	-	64	79	75	55	166	214	-	-	-
55 to 64 years	552	23	57	12	80	65	47	-	127	141	-	-	-
65 years and over	236	12	34	12	11	13	24	12	12	106	-	-	-
40 to 64 years	1 779	137	93	12	192	192	210	126	385	433	-	-	-
Female, total	3 022	330	65	21	643	60	495	8	45	991	365	-	-
16 to 21 years, total	446	51	-	-	142	-	101	-	-	151	-	-	-
16 to 21 years, not in school	283	31	-	-	71	-	81	-	-	100	-	-	-
22 to 34 years, total	919	107	10	10	284	49	219	8	-	223	10	-	-
22 to 34 years, veteran of Vietnam	274	10	10	10	181	38	126	8	-	174	10	-	-
25 to 34 years	616	68	10	-	136	-	107	-	-	242	58	-	-
35 to 44 years	611	58	10	-	69	11	67	-	-	217	114	-	-
45 to 54 years	614	91	34	11	69	11	67	-	34	125	161	-	-
55 to 64 years	366	23	12	-	12	-	-	-	11	33	22	-	-
65 years and over	66	-	-	-	-	-	-	-	-	-	-	-	-
40 to 64 years	1 320	142	55	11	149	11	136	-	34	477	304	-	-
<b>Family Status<sup>1</sup></b>													
Male, total	3 371	204	214	114	278	526	439	268	663	665	-	-	-
Family head	2 208	143	134	80	268	371	268	234	342	366	-	-	-
Family member	507	48	52	-	-	53	110	19	136	89	-	-	-
Unrelated individual	656	13	28	33	10	103	60	15	184	210	-	-	-
Female, total	2 765	309	65	11	562	60	475	8	34	899	343	-	-
Family head	682	60	-	-	151	19	128	-	-	246	77	-	-
No children under 18 years	110	-	-	-	10	10	-	-	-	55	35	-	-
Children 6 to 17 years only	286	50	-	-	52	-	58	-	-	93	33	-	-
Children under 6 years	287	10	-	-	89	10	71	-	-	98	10	-	-
Wife of head	1 233	147	65	11	261	29	205	-	12	348	156	-	-
No children under 18 years	431	75	23	11	72	-	30	-	12	117	91	-	-
Children 6 to 17 years only	391	61	32	-	59	19	82	-	-	82	55	-	-
Children under 6 years	411	10	10	-	129	10	92	-	-	150	10	-	-
Other family member	303	21	-	-	90	11	50	-	11	108	11	-	-
Unrelated individual	548	82	-	-	60	-	91	8	11	196	99	-	-

<sup>1</sup> Persons 16 to 64 years, not in school.

Table 6. Age and Sex of Employed Persons: All Races

[Limited to person 16 to 64 years, not in school]

Detailed Occupation Group	Male						Female					
	Total	16 to 21 years	22 to 34 years	35 to 44 years	45 to 54 years	55 to 64 years	Total	16 to 21 years	22 to 34 years	35 to 44 years	45 to 54 years	55 to 64 years
Total employed	10 700	949	2 990	2 555	2 377	1 829	7 839	966	2 097	1 676	1 773	1 328
Professional health workers	88	-	31	24	22	11	174	20	42	93	11	9
Social and recreational workers	33	-	10	11	13	-	76	-	42	-	33	-
Religious workers	52	-	30	-	11	12	22	-	-	-	11	12
Other professional workers	407	10	86	129	102	80	422	31	120	74	135	62
Managers and administrators	774	31	208	173	181	181	286	-	33	104	97	52
Salaried, retail trade	194	10	74	54	45	11	45	-	-	12	22	11
Salaried, other	354	21	102	79	91	61	168	-	33	69	55	12
Self-employed, retail trade	149	-	22	29	24	75	31	-	-	12	-	19
Self-employed, other	77	-	10	12	21	34	42	-	-	12	19	11
Sales workers, retail trade	208	10	94	45	25	33	198	10	33	47	65	44
Sales workers, other	96	-	61	24	11	-	43	10	-	-	11	21
Postal clerks and mail carriers	96	10	18	19	37	12	32	-	12	10	11	-
Shipping and receiving clerks	113	10	10	45	25	23	63	-	19	-	44	-
Stock clerks and storekeepers	95	10	40	19	12	14	151	-	33	51	33	34
Other clerical workers	468	31	69	43	151	174	1 701	285	582	350	261	223
Automobile mechanics and body repairmen	424	10	180	133	68	33	-	-	-	-	-	-
Mechanists	66	-	12	12	43	-	-	-	-	-	-	-
Mechanics and repairmen, except auto	537	10	152	109	110	155	21	-	10	12	-	-
Metal craftsmen, except mechanics and machinists	141	8	31	78	24	-	-	-	-	-	-	-
Carpenters	263	10	71	69	58	55	-	-	-	-	-	-
Construction craftsmen, except carpenters	733	51	192	199	200	132	43	10	22	-	-	11
Other craftsmen	747	52	199	272	124	100	119	11	29	47	22	11
Operatives, durable goods manufacturing	576	103	220	86	109	59	575	91	312	128	44	-
Operatives, nondurable goods manufacturing	249	31	74	41	47	57	329	83	117	44	75	11
Operatives, nonmanufacturing	614	113	152	171	112	66	416	20	127	60	110	99
Taxicab drivers and chauffeurs	49	-	12	-	38	-	-	-	-	-	-	-
Bus drivers and truck drivers	628	-	252	172	127	78	-	-	-	-	-	-
Deliverymen and routemen	280	51	55	95	68	11	22	-	22	-	-	-
Parking attendants	41	-	22	20	-	-	-	-	-	-	-	-
Other transport equipment operatives	106	21	12	52	10	11	8	-	8	-	-	-
Construction laborers	406	31	106	72	120	77	12	-	12	-	-	-
Other laborers, except farm	947	183	308	174	132	150	76	21	-	-	21	34
Cleaning service workers	736	61	118	164	224	169	357	39	53	31	89	145
Food service workers	343	61	74	89	70	48	935	131	132	251	265	155
Health service workers	53	10	31	12	-	-	679	93	183	186	120	98
Personal service workers	96	10	18	-	43	24	256	29	52	19	101	55
Protective service workers	200	21	32	33	49	65	22	-	12	-	11	-
Private household workers	-	-	-	-	-	-	788	82	81	169	204	252
Farmers and farm managers	13	-	-	-	13	-	12	-	12	-	-	-
Farm laborers and foremen	22	-	12	10	-	-	-	-	-	-	-	-
Not available	-	-	-	-	-	-	-	-	-	-	-	-
Total employed on full-time schedules	9 952	816	2 770	2 405	2 261	1 701	6 575	773	1 848	1 430	1 520	1 004
Professional health workers	88	-	31	24	22	11	164	10	42	93	11	9
Social and recreational workers	33	-	10	11	13	-	76	-	42	-	33	-
Religious workers	52	-	30	-	11	12	11	-	-	-	11	-
Other professional workers	385	10	74	119	102	80	400	31	120	74	135	40
Managers and administrators	754	21	198	173	181	181	244	-	21	104	77	42
Salaried, retail trade	184	-	74	54	45	11	45	-	-	12	22	11
Salaried, other	354	21	102	79	91	61	156	-	21	69	55	12
Self-employed, retail trade	149	-	22	29	24	75	31	-	-	12	-	19
Self-employed, other	67	-	-	12	21	34	12	-	-	12	-	-
Sales workers, retail trade	208	10	94	45	25	33	145	-	23	35	54	33
Sales workers, other	86	-	51	24	11	-	32	10	-	-	11	11
Postal clerks and mail carriers	86	-	18	19	37	12	23	-	12	-	11	-
Shipping and receiving clerks	113	10	10	45	25	23	63	-	19	-	44	-
Stock clerks and storekeepers	95	10	40	19	12	14	128	-	21	51	22	34
Other clerical workers	455	31	69	43	151	161	1 574	254	541	338	261	180
Automobile mechanics and body repairmen	402	10	168	123	68	33	-	-	-	-	-	-
Mechanists	66	-	12	12	43	-	-	-	-	-	-	-
Mechanics and repairmen, except auto	513	10	152	109	110	132	21	-	10	12	-	-
Metal craftsmen, except mechanics and machinists	141	8	31	78	24	-	-	-	-	-	-	-
Carpenters	240	10	71	46	58	55	-	-	-	-	-	-
Construction craftsmen, except carpenters	632	51	171	137	152	121	43	10	22	-	-	11
Other craftsmen	688	31	171	272	114	100	119	11	29	47	22	11
Operatives, durable goods manufacturing	541	103	198	86	109	46	565	81	312	128	44	-
Operatives, nondurable goods manufacturing	249	31	74	41	47	57	319	83	106	44	75	11
Operatives, nonmanufacturing	549	92	152	149	100	56	341	10	117	51	99	65
Taxicab drivers and chauffeurs	49	-	12	-	38	-	-	-	-	-	-	-
Bus drivers and truck drivers	605	-	239	172	127	68	-	-	-	-	-	-
Deliverymen and routemen	280	51	55	95	68	11	12	-	12	-	-	-
Parking attendants	41	-	22	20	-	-	-	-	-	-	-	-
Other transport equipment operatives	96	21	12	42	10	11	8	-	8	-	-	-
Construction laborers	364	31	94	53	120	66	12	-	12	-	-	-
Other laborers, except farm	827	153	255	174	119	126	65	21	-	-	11	34
Cleaning service workers	661	41	108	140	215	158	261	20	30	22	78	111
Food service workers	332	51	74	89	70	48	691	91	93	175	221	111
Health service workers	31	-	31	-	-	-	627	82	183	167	97	98
Personal service workers	68	10	-	-	33	24	190	29	42	19	67	33
Protective service workers	187	21	32	33	36	65	11	-	-	-	11	-
Private household workers	-	-	-	-	-	-	419	31	22	70	125	172
Farmers and farm managers	13	-	-	-	13	-	12	-	12	-	-	-
Farm laborers and foremen	22	-	12	10	-	-	-	-	-	-	-	-
Not available	-	-	-	-	-	-	-	-	-	-	-	-



Table 6a. Age and Sex of Employed Persons: White

[Limited to person 16 to 64 years, not in school]

Detailed Occupation Group	Male						Female					
	Total	16 to 21 years	22 to 34 years	35 to 44 years	45 to 54 years	55 to 64 years	Total	16 to 21 years	22 to 34 years	35 to 44 years	45 to 54 years	55 to 64 years
Total employed	6 563	514	1 780	1 571	1 467	1 232	4 161	580	969	832	1 001	779
Professional health workers	67	-	22	12	22	11	96	10	12	54	11	9
Social and recreational workers	11	-	-	11	-	-	55	-	33	-	22	-
Religious workers	41	-	30	-	11	-	11	-	-	-	11	-
Other professional workers	226	-	47	63	48	68	191	11	42	43	56	39
Managers and administrators	538	31	122	117	145	124	222	-	24	95	63	41
Salaried, retail trade	144	10	54	35	45	-	23	-	-	12	-	11
Salaried, other	276	21	57	70	68	61	126	-	24	59	44	-
Self-employed, retail trade	64	-	12	-	11	42	31	-	-	12	-	19
Self-employed, other	55	-	-	12	21	22	42	-	-	12	19	11
Sales workers, retail trade	124	-	41	36	25	22	178	10	23	47	54	44
Sales workers, other	57	-	22	24	11	-	43	10	-	-	11	21
Postal clerks and mail carriers	37	10	-	-	-	-	12	-	12	-	-	-
Shipping and receiving clerks	47	-	-	33	14	-	33	-	-	-	33	-
Stock clerks and storekeepers	34	10	10	-	-	14	79	-	24	12	22	22
Other clerical workers	297	21	59	24	77	116	1 202	203	307	253	227	212
Automobile mechanics and body repairmen	294	10	113	92	58	21	-	-	-	-	-	-
Machinists	66	-	12	12	43	-	-	-	-	-	-	-
Mechanics and repairmen, except auto	401	10	113	79	99	100	12	-	-	12	-	-
Metal craftsmen, except mechanics and machinists	95	-	12	59	24	-	-	-	-	-	-	-
Carpenters	225	10	42	69	58	46	-	-	-	-	-	-
Construction craftsmen, except carpenters	506	31	110	82	152	132	33	10	12	-	-	11
Other craftsmen	617	21	141	251	105	100	68	11	-	35	11	11
Operatives, durable goods manufacturing	310	51	155	24	45	35	249	10	136	70	32	-
Operatives, nondurable goods manufacturing	121	10	31	10	24	46	249	72	67	35	64	11
Operatives, nonmanufacturing	358	62	94	83	76	44	163	-	44	-	65	54
Taxicab drivers and chauffeurs	49	-	12	-	38	-	-	-	-	-	-	-
Bus drivers and truck drivers	452	-	177	112	94	68	-	-	-	-	-	-
Deliverymen and routemen	247	41	45	95	56	11	22	-	22	-	-	-
Parking attendants	12	-	12	-	-	-	-	-	-	-	-	-
Other transport equipment operatives	55	21	12	12	-	11	-	-	-	-	-	-
Construction laborers	195	31	65	23	22	54	12	-	12	-	-	-
Other laborers, except farm	390	72	150	71	52	46	42	21	-	-	21	-
Cleaning service workers	295	41	42	93	55	64	139	18	23	-	21	76
Food service workers	203	21	56	42	37	48	489	80	64	106	152	87
Health service workers	12	-	-	12	-	-	284	41	35	47	62	98
Personal service workers	22	10	-	-	12	-	118	20	32	-	32	33
Protective service workers	125	-	22	23	27	53	22	-	12	-	11	-
Private household workers	-	-	-	-	-	-	130	51	23	24	22	11
Farmers and farm managers	13	-	-	-	13	-	12	-	-	-	-	-
Farm laborers and foremen	22	-	12	10	-	-	-	-	-	-	-	-
Not available	-	-	-	-	-	-	-	-	-	-	-	-
Total employed on full-time schedules	6 096	443	1 667	1 480	1 392	1 114	3 587	480	846	750	885	627
Professional health workers	67	-	22	12	22	11	85	-	12	54	11	9
Social and recreational workers	11	-	-	11	-	-	55	-	33	-	22	-
Religious workers	41	-	30	-	11	-	11	-	-	-	11	-
Other professional workers	204	-	34	53	48	68	169	11	42	43	56	17
Managers and administrators	528	21	122	117	145	124	180	-	12	95	44	30
Salaried, retail trade	134	-	54	35	45	-	23	-	-	12	-	11
Salaried, other	276	21	57	70	68	61	114	-	12	59	44	-
Self-employed, retail trade	64	-	12	-	11	42	31	-	-	12	-	19
Self-employed, other	55	-	-	12	21	22	12	-	-	12	-	-
Sales workers, retail trade	124	-	41	36	25	22	134	-	23	35	43	33
Sales workers, other	57	-	22	24	11	-	32	10	-	-	11	11
Postal clerks and mail carriers	27	-	-	-	27	-	12	-	12	-	-	-
Shipping and receiving clerks	47	-	-	33	14	-	33	-	-	-	33	-
Stock clerks and storekeepers	34	10	10	-	-	14	56	-	12	12	11	22
Other clerical workers	283	21	59	24	77	102	1 115	183	285	241	227	180
Automobile mechanics and body repairmen	272	10	101	82	58	21	-	-	-	-	-	-
Machinists	66	-	12	12	43	-	-	-	-	-	-	-
Mechanics and repairmen, except auto	377	10	113	79	99	77	12	-	-	12	-	-
Metal craftsmen, except mechanics and machinists	95	-	12	59	24	-	-	-	-	-	-	-
Carpenters	202	10	42	46	58	46	-	-	-	-	-	-
Construction craftsmen, except carpenters	425	31	100	70	104	121	33	10	12	-	-	11
Other craftsmen	607	21	131	251	105	100	68	11	-	35	11	11
Operatives, durable goods manufacturing	287	51	145	24	45	22	249	10	136	70	32	-
Operatives, nondurable goods manufacturing	121	10	31	10	24	46	239	72	57	35	64	11
Operatives, nonmanufacturing	355	62	94	70	76	34	152	-	44	-	54	54
Taxicab drivers and chauffeurs	49	-	12	-	38	-	-	-	-	-	-	-
Bus drivers and truck drivers	439	-	165	112	94	68	-	-	-	-	-	-
Deliverymen and routemen	247	41	45	95	56	11	12	-	12	-	-	-
Parking attendants	12	-	12	-	-	-	-	-	-	-	-	-
Other transport equipment operatives	55	21	12	12	-	11	-	-	-	-	-	-
Construction laborers	173	31	53	23	22	43	12	-	12	-	-	-
Other laborers, except farm	298	41	126	71	38	21	31	21	-	-	11	-
Cleaning service workers	253	31	32	81	55	53	86	10	-	-	21	54
Food service workers	193	10	56	42	37	48	336	49	54	59	119	87
Health service workers	-	-	-	-	-	-	284	41	35	47	62	98
Personal service workers	22	10	-	-	12	-	96	20	32	-	21	22
Protective service workers	112	-	22	23	14	53	11	-	-	-	11	-
Private household workers	-	-	-	-	-	-	76	31	12	12	11	11
Farmers and farm managers	13	-	-	-	13	-	12	-	12	-	-	-
Farm laborers and foremen	22	-	12	10	-	-	-	-	-	-	-	-
Not available	-	-	-	-	-	-	-	-	-	-	-	-

Table 6b. Age and Sex of Employed Persons: Negro

[Limited to person 16 to 64 years, not in school]

Detailed Occupation Group	Male						Female					
	Total	16 to 21 years	22 to 34 years	35 to 44 years	45 to 54 years	55 to 64 years	Total	16 to 21 years	22 to 34 years	35 to 44 years	45 to 54 years	55 to 64 years
Total employed	3 618	404	1 013	842	796	562	3 445	365	1 017	775	750	539
Professional health workers	10	-	10	-	-	-	78	10	30	39	-	-
Social and recreational workers	13	-	-	-	13	-	21	-	10	-	12	-
Religious workers	12	-	-	-	-	12	12	-	-	-	-	12
Other professional workers	171	10	29	67	53	12	210	21	68	19	79	23
Managers and administrators	224	-	74	57	36	57	65	-	10	10	34	12
Salaried, retail trade	50	-	20	18	-	11	22	-	-	-	22	-
Salaried, other	66	-	34	10	23	-	42	-	10	10	11	12
Self-employed, retail trade	85	-	10	29	13	34	-	-	-	-	-	-
Self-employed, other	22	-	10	-	-	12	-	-	-	-	-	-
Sales workers, retail trade	84	10	53	10	-	12	21	-	10	-	11	-
Sales workers, other	39	-	39	-	-	-	-	-	-	-	-	-
Postal clerks and mail carriers	49	-	18	19	-	12	21	-	-	10	11	-
Shipping and receiving clerks	42	10	10	-	-	23	31	-	19	-	12	-
Stock clerks and storekeepers	61	-	30	19	12	-	72	-	10	39	12	12
Other clerical workers	126	-	10	19	51	46	488	81	264	97	34	11
Automobile mechanics and body repairmen	118	-	67	29	10	12	-	-	-	-	-	-
Mechanists	-	-	-	-	-	-	-	-	-	-	-	-
Mechanics and repairmen, except auto	103	-	29	19	11	44	10	-	10	-	-	-
Metal craftsmen, except mechanics and machinists	46	8	19	19	-	-	-	-	-	-	-	-
Carpenters	38	-	28	-	-	10	-	-	-	-	-	-
Construction craftsmen, except carpenters	182	20	60	53	48	-	10	-	10	-	-	-
Other craftsmen	98	31	38	10	20	-	40	-	29	-	11	-
Operatives, durable goods manufacturing	163	41	30	39	29	24	291	81	140	58	11	-
Operatives, nondurable goods manufacturing	94	20	21	19	22	11	61	10	30	10	11	-
Operatives, nonmanufacturing	225	41	48	88	37	12	197	10	59	49	45	34
Taxicab drivers and chauffeurs	-	-	-	-	-	-	-	-	-	-	-	-
Bus drivers and truck drivers	177	-	74	59	32	10	-	-	-	-	-	-
Deliverymen and routemen	32	10	10	-	12	-	-	-	-	-	-	-
Parking attendants	30	-	10	20	-	-	-	-	-	-	-	-
Other transport equipment operatives	50	-	-	41	10	-	8	-	8	-	-	-
Construction laborers	187	-	31	49	85	23	-	-	-	-	-	-
Other laborers, except farm	523	112	136	90	81	104	34	-	-	-	-	34
Cleaning service workers	418	20	76	59	158	105	206	20	30	20	68	69
Food service workers	128	40	19	47	22	-	424	51	68	145	91	68
Health service workers	29	10	18	-	-	-	350	41	136	116	58	-
Personal service workers	74	-	18	-	31	24	139	8	20	19	69	23
Protective service workers	75	21	10	10	22	12	-	-	-	-	-	-
Private household workers	-	-	-	-	-	-	658	31	58	145	182	241
Farmers and farm managers	-	-	-	-	-	-	-	-	-	-	-	-
Farm laborers and foremen	-	-	-	-	-	-	-	-	-	-	-	-
Not available	-	-	-	-	-	-	-	-	-	-	-	-
Total employed on full-time schedules	3 371	343	928	794	754	552	2 765	283	890	611	614	366
Professional health workers	10	-	10	-	-	-	78	10	30	39	-	-
Social and recreational workers	13	-	-	-	13	-	21	-	10	-	12	-
Religious workers	12	-	-	-	-	12	12	-	-	-	-	12
Other professional workers	171	10	29	67	53	12	210	21	68	19	79	23
Managers and administrators	214	-	64	57	36	57	65	-	10	10	34	12
Salaried, retail trade	50	-	20	18	-	11	22	-	-	-	22	-
Salaried, other	66	-	34	10	23	-	42	-	10	10	11	12
Self-employed, retail trade	85	-	10	29	13	34	-	-	-	-	-	-
Self-employed, other	12	-	-	-	-	12	-	-	-	-	-	-
Sales workers, retail trade	84	10	53	10	-	12	11	-	-	-	11	-
Sales workers, other	29	-	29	-	-	-	-	-	-	-	-	-
Postal clerks and mail carriers	49	-	18	19	-	12	11	-	-	-	11	-
Shipping and receiving clerks	42	10	10	-	-	23	31	-	19	-	12	-
Stock clerks and storekeepers	61	-	30	19	12	-	72	-	10	39	12	12
Other clerical workers	126	-	10	19	51	46	448	71	245	97	34	11
Automobile mechanics and body repairmen	118	-	67	29	10	12	-	-	-	-	-	-
Mechanists	-	-	-	-	-	-	-	-	-	-	-	-
Mechanics and repairmen, except auto	103	-	29	19	11	44	10	-	10	-	-	-
Metal craftsmen, except mechanics and machinists	46	8	19	19	-	-	-	-	-	-	-	-
Carpenters	38	-	28	-	-	10	-	-	-	-	-	-
Construction craftsmen, except carpenters	172	20	60	44	48	-	10	-	10	-	-	-
Other craftsmen	49	10	20	10	10	-	40	-	29	-	11	-
Operatives, durable goods manufacturing	163	41	30	39	29	24	281	71	140	58	11	-
Operatives, nondurable goods manufacturing	94	20	21	19	22	11	61	10	30	10	11	-
Operatives, nonmanufacturing	182	20	48	78	24	12	133	-	49	39	45	-
Taxicab drivers and chauffeurs	-	-	-	-	-	-	-	-	-	-	-	-
Bus drivers and truck drivers	166	-	74	59	32	10	-	-	-	-	-	-
Deliverymen and routemen	32	10	10	-	12	-	-	-	-	-	-	-
Parking attendants	30	-	10	20	-	-	-	-	-	-	-	-
Other transport equipment operatives	40	-	-	31	10	-	8	-	8	-	-	-
Construction laborers	168	-	31	30	85	23	-	-	-	-	-	-
Other laborers, except farm	494	112	107	90	81	104	34	-	-	-	-	34
Cleaning service workers	398	10	76	59	149	105	163	10	30	10	56	57
Food service workers	128	40	19	47	22	-	333	41	39	116	80	57
Health service workers	18	-	18	-	-	-	308	41	136	96	35	-
Personal service workers	46	-	-	-	22	24	94	8	10	19	46	11
Protective service workers	75	21	10	10	22	12	-	-	-	-	-	-
Private household workers	-	-	-	-	-	-	343	-	10	58	114	161
Farmers and farm managers	-	-	-	-	-	-	-	-	-	-	-	-
Farm laborers and foremen	-	-	-	-	-	-	-	-	-	-	-	-
Not available	-	-	-	-	-	-	-	-	-	-	-	-

Table 7. Weekly Earnings of Full-Time Wage and Salary Workers, by Age and Sex, Family Status, Educational Attainment, and Family Size: All Races

Age and Sex Family Status Educational Attainment Family Size	Total full-time wage and salary workers	Weekly earnings										Median weekly earnings (dollars)	
		Less than \$50	\$50 to \$64	\$65 to \$79	\$80 to \$99	\$100 to \$124	\$125 to \$149	\$150 to \$174	\$175 to \$199	\$200 to \$299	\$300 or more		Not available <sup>1</sup>
<b>AGE AND SEX</b>													
Total, 16 years and over	14 739	1 197	1 552	1 952	2 075	2 798	1 730	989	526	547	111	1 263	100
Male, total	9 051	407	402	986	1 247	1 959	1 424	782	460	474	111	797	114
16 to 21 years, total	1 098	51	161	225	243	254	51	51	-	10	-	51	87
16 to 21 years, not in school	694	20	51	123	194	172	31	41	-	10	-	51	93
22 to 34 years, total	2 597	89	101	243	370	667	526	216	83	135	24	143	116
22 to 34 years, veteran of Vietnam	741	10	21	79	114	220	177	21	20	45	12	23	115
25 to 34 years	1 883	57	32	150	226	466	444	165	63	125	12	143	122
35 to 44 years	1 900	32	19	183	186	363	363	206	147	123	54	223	129
45 to 54 years	1 793	26	25	124	289	354	306	189	148	121	23	188	124
55 to 64 years	1 277	115	63	139	128	267	168	99	82	76	11	130	113
65 years and over	387	94	33	72	31	54	11	21	-	9	-	63	73
40 to 64 years	4 154	152	107	356	516	886	670	374	287	275	68	465	121
Female, total	5 688	789	1 149	966	828	838	305	207	66	74	-	466	76
16 to 21 years, total	833	111	267	101	193	72	10	-	-	-	-	79	65
16 to 21 years, not in school	611	70	175	81	162	62	10	-	-	-	-	51	72
22 to 34 years, total	1 589	92	310	303	278	351	95	66	12	30	-	51	85
25 to 34 years	989	41	207	202	105	229	67	66	12	30	-	31	86
35 to 44 years	1 126	72	236	212	184	183	57	31	12	-	-	140	78
45 to 54 years	1 211	238	118	264	76	177	65	110	21	33	-	109	77
55 to 64 years	731	175	189	75	87	55	78	-	11	11	-	51	64
65 years and over	198	101	30	11	10	-	-	-	10	-	-	36	47
40 to 64 years	2 566	466	404	444	272	324	200	131	44	44	-	239	76
<b>FAMILY STATUS<sup>2</sup></b>													
Male, total	8 129	273	251	781	1 146	1 805	1 373	731	460	465	111	734	118
Family head	5 735	142	141	343	755	1 358	1 032	592	385	419	67	502	123
Family member	894	33	53	137	186	109	189	69	-	10	-	108	98
Unrelated individual	1 501	99	57	302	204	338	152	69	75	35	44	125	103
Female, total	5 219	647	1 028	935	769	797	305	207	56	74	-	401	77
Family head	966	106	217	169	180	160	31	19	11	20	-	53	77
No children under 18 years	195	33	64	55	10	22	-	-	-	-	-	12	65
Children 6 to 17 years only	395	64	30	74	96	68	12	19	11	10	-	12	85
Children under 6 years	376	10	122	41	75	69	20	-	-	10	-	29	80
Wife of head	2 413	226	452	469	338	395	134	133	33	43	-	190	79
No children under 18 years	970	129	131	204	127	151	78	22	21	43	-	62	80
Children 6 to 17 years only	768	43	134	151	78	112	23	99	12	-	-	97	82
Children under 6 years	675	54	187	114	132	112	33	12	-	-	-	31	76
Other family member	554	41	166	107	72	53	31	22	-	-	-	61	70
Unrelated individual	1 286	274	192	190	179	189	109	32	12	11	-	97	76
<b>EDUCATIONAL ATTAINMENT<sup>3</sup></b>													
Male, total	8 129	273	251	781	1 146	1 805	1 373	731	460	465	111	734	118
Elementary: 7 years or less	1 139	57	13	193	167	284	140	55	76	58	-	97	110
8 years	1 085	38	46	73	209	235	157	75	70	33	34	116	113
High school: 1 to 3 years	2 233	69	106	173	290	504	347	283	115	164	24	157	120
4 years	2 548	77	86	266	361	661	489	174	141	122	10	161	116
College: 1 year or more	1 125	31	-	76	120	122	239	144	58	88	44	204	137
Female, total	5 219	647	1 028	935	769	797	305	207	56	74	-	401	77
Elementary: 7 years or less	397	145	86	101	21	11	11	-	11	-	-	10	60
8 years	325	43	108	98	44	21	-	12	-	-	-	-	67
High school: 1 to 3 years	1 248	194	355	262	146	97	55	44	-	-	-	95	67
4 years	2 391	200	436	421	422	473	122	87	12	10	-	208	82
College: 1 year or more	858	64	43	53	136	196	117	64	34	64	-	87	114
<b>FAMILY SIZE BY FAMILY HEAD<sup>3</sup></b>													
Male head, total	3 781	65	139	207	509	913	722	422	231	298	21	256	124
Males heading families with-													
2 persons	136	-	-	-	43	57	13	11	-	-	-	12	108
3 persons	1 101	21	52	81	137	240	284	106	21	64	12	83	124
4 persons	990	12	10	56	119	211	218	129	76	113	-	46	132
5 persons	646	11	10	-	68	170	85	133	43	64	-	63	136
6 persons	392	-	23	41	100	86	46	-	45	10	10	31	105
7 persons or more	517	21	44	30	43	148	76	43	45	46	-	21	119
Female head, total	792	84	153	124	171	137	31	19	11	20	-	41	82
Females heading families with-													
2 persons	268	34	63	42	65	44	-	-	-	20	-	-	78
3 persons	158	-	19	22	54	21	12	19	11	-	-	-	94
4 persons	184	10	30	20	42	40	10	-	-	-	-	-	88
5 persons	79	10	10	19	-	31	-	-	-	-	-	-	77
6 persons	42	11	22	-	-	-	10	-	-	-	-	-	57
7 persons or more	60	19	10	21	10	-	-	-	-	-	-	-	66

<sup>1</sup> Not used in computing median. <sup>2</sup> Persons 16 to 64 years, not in school. <sup>3</sup> Families with children under 18 years; family heads 16 to 64 years, not in school.

Table 7a. **Weekly Earnings of Full-Time Wage and Salary Workers, by Age and Sex, Family Status, Educational Attainment, and Family Size: White**

Age and Sex Family Status Educational Attainment Family Size	Total full-time wage and salary workers	Weekly earnings											Median weekly earnings (dollars)
		Less than \$50	\$50 to \$64	\$65 to \$79	\$80 to \$99	\$100 to \$124	\$125 to \$149	\$150 to \$174	\$175 to \$199	\$200 to \$299	\$300 or more	Not available <sup>1</sup>	
<b>AGE AND SEX</b>													
Total, 16 years and over .....	8 405	593	758	991	1 167	1 569	1 072	681	350	413	91	720	106
Male, total .....	5 399	224	220	457	660	1 161	870	558	296	381	91	481	119
16 to 21 years, total .....	623	31	110	103	101	165	20	51	-	-	-	41	89
16 to 21 years, not in school .....	412	20	41	62	72	124	10	41	-	-	-	41	97
22 to 34 years, total .....	1 586	54	51	107	237	398	279	166	32	123	24	115	118
22 to 34 years, veteran of Vietnam .....	454	10	21	21	94	145	74	10	-	45	12	23	112
25 to 34 years .....	1 105	32	12	45	144	249	227	135	21	113	12	115	126
35 to 44 years .....	1 127	22	10	76	116	186	231	144	93	94	44	111	136
45 to 54 years .....	1 038	13	12	79	129	194	194	111	112	99	12	82	132
55 to 64 years .....	824	68	27	57	58	188	135	76	59	64	11	81	122
65 years and over .....	202	35	11	35	20	30	11	9	-	-	-	51	78
40 to 64 years .....	2 518	93	48	179	234	498	478	254	217	222	57	239	130
Female, total .....	3 006	369	537	534	507	408	202	122	55	33	-	239	80
16 to 21 years, total .....	459	72	103	60	143	42	-	-	-	-	-	39	74
16 to 21 years, not in school .....	368	41	103	60	112	42	-	-	-	-	-	10	74
22 to 34 years, total .....	649	31	128	165	98	88	58	47	12	-	-	22	79
22 to 34 years, veteran of Vietnam .....	373	-	56	106	47	47	47	12	-	-	-	12	88
25 to 34 years .....	564	24	94	94	105	115	47	12	12	-	-	62	87
35 to 44 years .....	735	102	95	162	65	108	54	64	21	22	-	41	82
45 to 54 years .....	456	72	98	52	87	55	43	-	-	11	-	39	79
55 to 64 years .....	143	68	19	-	10	-	-	-	10	-	-	36	51
65 years and over .....	1 564	198	251	261	222	245	144	76	33	33	-	101	84
<b>FAMILY STATUS<sup>2</sup></b>													
Male, total .....	4 876	169	132	350	601	1 071	828	528	296	381	91	430	123
Family head .....	3 573	78	66	131	404	850	694	425	233	345	46	301	129
Family member .....	460	33	32	64	103	86	48	34	-	-	-	60	94
Unrelated individual .....	843	58	34	155	94	135	87	69	63	35	44	69	109
Female, total .....	2 752	270	518	534	467	387	202	122	45	33	-	174	80
Family head .....	385	21	94	67	100	80	12	-	-	-	-	12	82
No children under 18 years .....	118	21	41	34	-	22	-	-	-	-	-	-	66
Children 6 to 17 years only .....	161	-	11	23	57	47	12	-	-	-	-	12	94
Children under 6 years .....	106	-	42	10	43	10	-	-	-	-	-	-	80
Wife of head .....	1 324	84	252	286	238	165	90	89	33	22	-	66	81
No children under 18 years .....	662	53	98	173	87	97	55	22	21	22	-	33	80
Children 6 to 17 years only .....	395	11	92	68	69	45	12	55	12	-	-	33	83
Children under 6 years .....	266	20	62	45	82	22	23	12	-	-	-	-	81
Other family member .....	270	10	75	66	31	22	21	22	-	-	-	21	74
Unrelated individual .....	773	154	98	115	97	121	80	11	12	11	-	76	80
<b>EDUCATIONAL ATTAINMENT<sup>2</sup></b>													
Male, total .....	4 876	169	132	350	601	1 071	828	528	296	381	91	430	123
Elementary: 7 years or less .....	666	22	-	94	95	177	98	22	44	47	-	66	113
8 years .....	737	27	25	44	101	124	147	64	58	33	23	91	125
High school: 1 to 3 years .....	1 457	57	65	83	200	325	242	199	69	145	24	49	123
4 years .....	1 414	32	42	86	148	398	263	155	90	91	10	99	122
College: 1 year or more .....	602	31	-	42	57	46	77	88	35	65	35	125	145
Female, total .....	2 752	270	518	534	467	387	202	122	45	33	-	174	80
Elementary: 7 years or less .....	265	67	75	79	21	11	-	-	11	-	-	-	64
8 years .....	219	11	65	77	44	11	-	12	-	-	-	-	72
High school: 1 to 3 years .....	413	52	111	77	53	33	32	32	-	-	-	22	71
4 years .....	1 339	85	245	247	262	255	102	56	12	-	-	74	85
College: 1 year or more .....	516	54	22	53	86	78	68	22	22	33	-	77	107
<b>FAMILY SIZE BY FAMILY HEAD<sup>3</sup></b>													
Male head, total .....	2 248	23	52	55	276	526	500	321	113	246	12	124	131
Males heading families with--													
2 persons .....	69	-	-	-	-	44	13	11	-	-	-	-	119
3 persons .....	712	-	31	10	96	179	180	97	11	55	12	43	128
4 persons .....	683	12	10	35	66	111	158	99	45	113	-	35	139
5 persons .....	394	-	-	-	45	101	56	102	12	44	-	35	140
6 persons .....	216	-	-	10	57	57	46	-	34	-	-	12	115
7 persons or more .....	174	12	12	-	12	35	46	12	12	35	-	-	134
Female head, total .....	278	10	53	33	100	57	12	-	-	-	-	12	87
Females heading families with--													
2 persons .....	130	10	43	-	55	22	-	-	-	-	-	-	84
3 persons .....	70	-	-	12	35	12	12	-	-	-	-	-	93
4 persons .....	55	-	11	10	11	12	-	-	-	-	-	12	81
5 persons .....	12	-	-	-	-	12	-	-	-	-	-	-	113
6 persons .....	-	-	-	-	-	-	-	-	-	-	-	-	0
7 persons or more .....	12	-	-	12	-	-	-	-	-	-	-	-	73

<sup>1</sup> Not used in computing median.

<sup>2</sup> Persons 16 to 64 years, not in school.

<sup>3</sup> Families with children under 18 years; family heads 16 to 64 years, not in school.

Table 7b. Weekly Earnings of Full-Time Wage and Salary Workers, by Age and Sex, Family Status, Educational Attainment, and Family Size: Negro

Age and Sex Family Status Educational Attainment Family Size	Total full-time wage and salary workers	Weekly earnings											Median weekly earnings (dollars)	
		Less than \$50	\$50 to \$64	\$65 to \$79	\$80 to \$99	\$100 to \$124	\$125 to \$149	\$150 to \$174	\$175 to \$199	\$200 to \$299	\$300 or more	Not available <sup>1</sup>		
<b>AGE AND SEX</b>														
Total, 16 years and over	5 698	570	667	886	753	1 162	645	274	108	103	21	508	93	
Male, total	3 216	173	146	486	475	743	542	190	97	62	21	282	107	
16 to 21 years, total	434	20	51	101	122	89	31	-	-	10	-	10	87	
16 to 21 years, not in school	262	-	10	61	102	49	21	50	20	-	-	10	91	
22 to 34 years, total	869	35	40	126	99	224	247	10	10	-	-	28	115	
22 to 34 years, veteran of Vietnam	245	-	-	48	10	64	103	10	10	-	-	28	118	
25 to 34 years	687	25	10	105	58	194	217	30	20	29	10	88	115	
35 to 44 years	666	10	10	106	59	178	120	39	19	11	11	95	120	
45 to 54 years	641	12	-	34	113	150	112	67	35	12	-	49	96	
55 to 64 years	429	36	23	83	70	79	33	23	22	-	-	12	68	
65 years and over	176	59	22	37	11	24	-	11	-	-	-	-	-	
40 to 64 years	1 463	49	32	165	223	377	192	109	58	42	11	203	111	
Female, total	2 482	398	522	400	278	419	103	84	11	41	-	227	73	
16 to 21 years, total	364	39	163	41	40	31	10	-	-	-	-	40	61	
16 to 21 years, not in school	232	29	72	20	40	21	10	-	-	-	-	40	64	
22 to 34 years, total	841	50	137	128	159	252	38	19	-	30	-	29	92	
22 to 34 years, veteran of Vietnam	548	29	106	97	58	170	19	19	-	30	-	19	91	
25 to 34 years	504	48	107	106	68	68	10	19	-	11	-	67	73	
35 to 44 years	455	125	23	91	11	69	11	46	-	-	-	12	55	
45 to 54 years	264	103	81	23	-	-	35	-	11	-	-	-	42	
55 to 64 years	55	33	11	11	-	-	-	-	-	-	-	-	-	
65 years and over	970	257	142	172	50	79	55	55	11	11	-	137	67	
40 to 64 years														
<b>FAMILY STATUS<sup>2</sup></b>														
Male, total	2 847	93	83	409	432	679	532	168	97	62	21	270	111	
Family head	1 833	53	52	200	261	474	326	133	84	52	21	178	114	
Family member	412	-	20	73	61	23	141	35	-	10	-	48	126	
Unrelated individual	602	40	10	136	111	182	65	-	13	-	-	44	99	
Female, total	2 267	354	419	369	260	399	103	84	11	41	-	227	75	
Family head	558	85	111	102	69	80	20	19	11	20	-	41	74	
No children under 18 years	77	11	23	21	10	-	-	-	-	-	-	12	64	
Children 6 to 17 years only	234	64	20	50	39	21	-	19	11	10	-	29	80	
Children under 6 years	247	10	68	31	21	59	20	-	-	10	-	125	82	
Wife of head	978	130	144	150	90	231	44	44	-	21	-	30	80	
No children under 18 years	297	76	33	31	30	54	23	-	-	-	-	64	96	
Children 6 to 17 years only	350	32	42	61	10	87	11	44	-	-	-	31	80	
Children under 6 years	330	22	68	58	50	90	10	-	-	-	-	40	64	
Other family member	272	31	91	41	40	20	10	-	-	-	-	21	72	
Unrelated individual	460	109	73	76	61	68	30	21	-	-	-	-	-	
40 to 64 years														
<b>EDUCATIONAL ATTAINMENT<sup>2</sup></b>														
Male, total	2 847	93	83	409	432	679	532	168	97	62	21	270	111	
Elementary: 7 years or less	380	25	-	87	48	84	42	32	32	-	-	30	106	
8 years	303	11	21	29	86	110	10	12	-	-	11	13	100	
High school: 1 to 3 years	663	12	31	90	80	167	105	62	11	19	-	86	112	
4 years	1 012	45	31	170	169	242	214	19	41	20	-	62	108	
College: 1 year or more	489	-	-	34	50	76	162	44	13	23	10	79	132	
Female, total	2 267	354	419	369	260	399	103	84	11	41	-	227	75	
Elementary: 7 years or less	121	67	11	22	-	-	11	-	-	-	-	10	45	
8 years	94	33	31	21	-	10	-	-	-	-	-	57	57	
High school: 1 to 3 years	725	130	200	152	71	64	23	12	-	-	-	73	65	
4 years	985	115	156	174	140	206	20	31	-	10	-	134	78	
College: 1 year or more	342	10	21	-	50	118	49	42	11	31	-	10	118	
40 to 64 years														
<b>FAMILY SIZE BY FAMILY HEAD<sup>3</sup></b>														
Male head, total	1 298	31	63	140	177	353	222	79	63	40	10	120	113	
Males heading families with-														
2 persons	67	-	-	-	43	13	-	-	-	-	-	12	93	
3 persons	346	21	21	59	20	61	104	10	-	10	-	41	117	
4 persons	240	-	-	21	29	90	60	19	10	-	-	11	118	
5 persons	230	-	10	-	22	69	29	31	19	21	-	28	125	
6 persons	142	-	-	30	43	29	-	-	-	10	10	19	94	
7 persons or more	273	10	32	30	19	90	29	19	34	-	-	10	111	
Female head, total	491	73	88	91	59	80	20	19	11	20	-	29	76	
Females heading families with-														
2 persons	138	23	20	42	10	22	-	-	-	20	-	-	74	
3 persons	89	-	19	10	19	10	-	19	11	-	-	-	96	
4 persons	117	10	19	10	20	29	10	-	-	-	-	20	90	
5 persons	68	10	10	19	-	20	-	-	-	-	-	10	73	
6 persons	31	11	10	-	-	-	-	-	-	-	-	-	56	
7 persons or more	48	19	10	10	10	-	-	-	-	-	-	-	57	

<sup>1</sup> Not used in computing median. <sup>2</sup> Persons 16 to 64 years, not in school. <sup>3</sup> Families with children under 18 years; family heads 16 to 64 years, not in school.

Table 8. Weekly Earnings of Full-Time Wage and Salary Workers, by Major Occupation and Industry Groups and Hours of Work: All Races

[Limited to persons 16 to 64 years, not in school]

Major Occupation Group Major Industry Group Hours of Work	Total full-time wage and salary workers	Weekly earnings											Median weekly earnings (dollars)
		Less than \$50	\$50 to \$64	\$65 to \$79	\$80 to \$99	\$100 to \$124	\$125 to \$149	\$150 to \$174	\$175 to \$199	\$200 to \$299	\$300 or more	Not available <sup>1</sup>	
<b>MAJOR OCCUPATION GROUP</b>													
Total employed	13 348	920	1 279	1 716	1 915	2 602	1 678	938	516	539	111	1 135	103
Professional and technical	1 013	95	52	40	91	116	104	134	66	97	24	191	134
Managerial and administrative	627	12	23	33	41	97	101	51	59	68	12	130	136
Sales	371	37	55	65	21	61	52	34	-	-	-	47	92
Clerical	2 093	30	212	359	392	547	153	128	-	65	-	177	98
Craftsmen and foremen	2 339	68	68	154	172	455	539	308	244	166	21	146	134
Operatives, except transportation	2 188	74	298	353	425	538	188	132	79	23	-	77	96
Transport equipment operatives	864	10	30	55	179	139	144	31	57	66	54	100	119
Laborers, except farm	1 083	12	88	147	254	258	153	54	11	32	-	73	100
Service workers, except private household	2 451	424	345	479	328	391	214	66	-	22	-	182	77
Private household workers	299	158	97	21	11	-	-	-	-	-	-	11	46
Farmers and farm managers	-	-	-	-	-	-	-	-	-	-	-	-	0
Farm laborers and foremen	22	-	12	10	-	-	-	-	-	-	-	-	64
Not available	-	-	-	-	-	-	-	-	-	-	-	-	0
Male, total	8 129	273	251	781	1 146	1 805	1 373	731	460	465	111	734	118
Professional and technical	451	20	-	20	19	35	63	68	33	55	24	115	154
Managerial and administrative	469	12	-	22	41	75	54	41	59	58	12	96	142
Sales	228	15	10	43	10	61	41	23	-	-	-	24	113
Clerical	609	10	13	66	108	167	85	73	-	44	-	44	113
Craftsmen and foremen	2 202	68	47	101	140	423	539	308	244	166	21	146	137
Operatives, except transportation	1 145	22	30	106	205	391	166	100	56	23	-	48	112
Transport equipment operatives	856	10	30	55	179	131	144	31	57	66	54	100	120
Laborers, except farm	1 016	12	66	136	244	258	130	54	11	32	-	73	101
Service workers, except private household	1 131	105	43	225	201	264	151	33	-	22	-	88	97
Private household workers	-	-	-	-	-	-	-	-	-	-	-	-	0
Farmers and farm managers	-	-	-	-	-	-	-	-	-	-	-	-	0
Farm laborers and foremen	22	-	12	10	-	-	-	-	-	-	-	-	64
Not available	-	-	-	-	-	-	-	-	-	-	-	-	0
Female, total	5 219	647	1 028	935	769	797	305	207	56	74	-	401	77
Professional and technical	562	75	52	21	72	81	41	67	34	42	-	77	114
Managerial and administrative	158	-	23	12	-	23	46	10	11	-	-	34	128
Sales	143	22	44	22	11	-	11	-	-	-	-	23	63
Clerical	1 484	21	199	293	284	380	98	55	-	21	-	133	91
Craftsmen and foremen	1 38	-	21	53	32	31	-	-	-	-	-	-	79
Operatives, except transportation	1 042	53	268	248	220	147	22	32	22	-	-	29	76
Transport equipment operatives	8	-	-	-	-	8	-	-	-	-	-	-	113
Laborers, except farm	67	-	22	12	10	-	23	-	-	-	-	-	80
Service workers, except private household	1 319	319	302	254	127	127	64	33	-	-	-	94	65
Private household workers	299	158	97	21	11	-	-	-	-	-	-	11	46
Farmers and farm managers	-	-	-	-	-	-	-	-	-	-	-	-	0
Farm laborers and foremen	-	-	-	-	-	-	-	-	-	-	-	-	0
Not available	-	-	-	-	-	-	-	-	-	-	-	-	0
<b>MAJOR INDUSTRY GROUP</b>													
Male, total	8 129	273	251	781	1 146	1 805	1 373	731	460	465	111	734	118
<b>Private Wage and Salary Worker</b>													
Agriculture, forestry, and fisheries	64	-	12	21	21	10	-	-	-	-	-	-	80
Mining	106	-	-	-	-	23	12	12	12	35	-	12	175
Construction	1 007	-	37	66	137	226	167	100	81	114	-	80	125
Durable goods manufacturing	864	11	10	34	173	294	221	43	12	11	-	56	115
Nondurable goods manufacturing	426	-	30	21	68	56	99	55	32	22	10	33	130
Transportation, communication, and other public utilities	665	-	-	24	137	75	91	85	77	43	54	80	141
Wholesale and retail trade	1 698	105	84	319	176	352	235	78	78	85	12	174	106
Finance, insurance, and real estate	184	11	11	48	40	42	23	-	10	-	-	-	94
Business and repair services	353	-	10	14	65	138	50	32	10	24	-	10	115
Personal services	162	23	12	21	40	32	-	-	-	-	-	34	84
Professional services and entertainment	416	70	35	83	33	29	96	12	-	21	-	37	89
<b>Government<sup>2</sup></b>													
Educational services	280	-	-	22	35	68	51	10	12	23	-	60	120
All other government services	1 903	54	10	109	222	460	326	304	138	87	36	157	127
Not available	-	-	-	-	-	-	-	-	-	-	-	-	0
Female, total	5 219	647	1 028	935	769	797	305	207	56	74	-	401	77
<b>Private Wage and Salary Worker</b>													
Agriculture, forestry, and fisheries	-	-	-	-	-	-	-	-	-	-	-	-	0
Mining	-	-	-	-	-	-	-	-	-	-	-	-	0
Construction	42	-	-	21	10	11	-	-	-	-	-	-	80
Durable goods manufacturing	536	22	54	97	148	153	10	21	12	-	-	20	70
Nondurable goods manufacturing	386	31	124	121	32	32	46	-	-	-	-	-	70
Transportation, communication, and other public utilities	154	-	11	31	28	52	12	10	-	-	-	11	101
Wholesale and retail trade	899	191	191	216	114	92	11	11	-	-	-	73	68
Finance, insurance, and real estate	247	11	42	71	42	46	11	-	-	-	-	22	77
Business and repair services	119	10	21	21	11	24	-	12	-	-	-	21	78
Personal services	718	243	241	107	53	10	22	-	-	-	-	43	56
Professional services and entertainment	1 060	86	260	155	202	119	64	34	11	21	-	109	80
<b>Government<sup>2</sup></b>													
Educational services	176	-	21	21	10	39	18	23	11	11	-	21	116
All other government services	881	53	62	74	119	221	111	96	22	42	-	80	110
Not available	-	-	-	-	-	-	-	-	-	-	-	-	0

<sup>1</sup>Not used in computing median. <sup>2</sup>Government class of worker.

Table 8. **Weekly Earnings of Full-Time Wage and Salary Workers, by Major Occupation and Industry Groups and Hours of Work: All Races—Continued**

[Limited to persons 16 to 64 years, not in school]

Major Occupation Group Major Industry Group Hours of Work	Total full-time wage and salary workers	Weekly earnings											Median weekly earnings (dollars)
		Less than \$50	\$50 to \$64	\$65 to \$79	\$80 to \$99	\$100 to \$124	\$125 to \$149	\$150 to \$174	\$175 to \$199	\$200 to \$299	\$300 or more	Not available <sup>1</sup>	
<b>HOURS OF WORK</b>													
Male, total.....	8 129	273	251	781	1 146	1 805	1 373	731	460	465	111	734	118
35 to 39 hours.....	225	13	-	20	43	74	43	32	-	-	-	-	112
40 hours.....	4 179	105	125	384	628	1 000	658	411	240	233	12	385	117
41 to 47 hours.....	1 130	35	54	81	225	236	210	101	22	31	-	136	112
48 hours.....	689	43	42	151	40	159	154	42	12	25	-	22	109
49 to 59 hours.....	1 019	46	10	75	136	166	179	111	87	53	65	91	131
60 hours or more.....	887	31	20	70	75	170	128	34	100	124	34	101	130
Female, total.....	5 219	647	1 028	935	769	797	305	207	56	74	-	401	77
35 to 39 hours.....	497	109	135	83	63	20	22	12	-	11	-	43	63
40 hours.....	3 230	322	581	620	561	574	183	174	21	52	-	142	81
41 to 47 hours.....	673	82	183	98	74	99	34	-	12	-	-	92	70
48 hours.....	363	52	76	77	21	42	20	21	-	11	-	43	71
49 to 59 hours.....	360	50	54	44	40	32	46	-	23	-	-	71	82
60 hours or more.....	95	32	-	12	10	31	-	-	-	-	-	10	88

<sup>1</sup> Not used in computing median.

**Table 8a. Weekly Earnings of Full-Time Wage and Salary Workers, by Major Occupation and Industry Groups and Hours of Work: White**

[Limited to persons 16 to 64 years, not in school]

Major Occupation Group Major Industry Group Hours of Work	Total full-time wage and salary workers	Weekly earnings											Median weekly earnings (dollars)
		Less than \$50	\$50 to \$64	\$65 to \$79	\$80 to \$99	\$100 to \$124	\$125 to \$149	\$150 to \$174	\$175 to \$199	\$200 to \$299	\$300 or more	Not available <sup>1</sup>	
<b>MAJOR OCCUPATION GROUP</b>													
Total employed .....	7 628	439	650	884	1 067	1 459	1 031	651	341	413	91	603	109
Professional and technical .....	550	95	20	40	23	46	65	69	32	43	24	92	135
Managerial and administrative .....	467	12	23	23	41	83	60	31	47	57	12	78	131
Sales .....	265	11	55	55	21	32	22	22	-	-	-	47	77
Clerical .....	1 289	11	119	233	225	335	128	77	-	55	-	107	100
Craftsmen and foremen .....	1 691	48	48	63	126	338	419	231	147	147	-	124	135
Operatives, except transportation .....	1 182	21	163	191	230	299	98	111	57	12	-	-	99
Transport equipment operatives .....	630	10	10	35	114	67	115	22	57	56	54	90	132
Laborers, except farm .....	413	12	31	79	86	84	57	32	-	22	-	10	99
Service workers, except private household .....	1 074	175	170	154	201	174	67	56	-	22	-	55	82
Private household workers .....	44	-	-	-	-	-	-	-	-	-	-	-	25
Farmers and farm managers .....	-	-	-	-	-	-	-	-	-	-	-	-	0
Farm laborers and foremen .....	22	-	12	10	-	-	-	-	-	-	-	-	64
Not available .....	-	-	-	-	-	-	-	-	-	-	-	-	0
Male, total .....	4 876	169	132	350	601	1 071	828	528	296	381	91	430	123
Professional and technical .....	254	20	-	20	-	35	42	35	10	32	24	36	145
Managerial and administrative .....	352	12	-	12	41	60	25	31	47	46	12	67	144
Sales .....	134	-	10	34	10	32	12	12	-	-	-	24	101
Clerical .....	305	-	-	22	32	81	49	43	-	44	-	33	125
Craftsmen and foremen .....	1 625	48	37	40	105	326	419	231	147	147	-	124	137
Operatives, except transportation .....	652	-	20	46	109	255	75	100	35	12	-	-	115
Transport equipment operatives .....	630	10	10	35	114	67	115	22	57	56	54	90	132
Laborers, except farm .....	381	12	21	67	75	84	57	32	-	22	-	10	103
Service workers, except private household .....	522	67	22	65	114	130	34	23	-	22	-	45	96
Private household workers .....	-	-	-	-	-	-	-	-	-	-	-	-	0
Farmers and farm managers .....	-	-	-	-	-	-	-	-	-	-	-	-	0
Farm laborers and foremen .....	22	-	12	10	-	-	-	-	-	-	-	-	64
Not available .....	-	-	-	-	-	-	-	-	-	-	-	-	0
Female, total .....	2 752	270	518	534	467	387	202	122	45	33	-	174	80
Professional and technical .....	296	75	20	21	23	11	23	34	22	11	-	56	108
Managerial and administrative .....	114	-	23	12	-	23	35	-	-	11	-	12	119
Sales .....	132	11	44	22	11	-	11	11	-	-	-	23	65
Clerical .....	985	11	119	211	193	254	79	33	-	11	-	74	92
Craftsmen and foremen .....	66	-	11	23	21	12	-	-	-	-	-	-	80
Operatives, except transportation .....	530	21	143	145	121	44	22	12	22	-	-	-	75
Transport equipment operatives .....	-	-	-	-	-	-	-	-	-	-	-	-	0
Laborers, except farm .....	33	-	11	12	10	-	-	-	-	-	-	-	72
Service workers, except private household .....	553	108	148	89	87	44	33	33	-	-	-	10	68
Private household workers .....	44	44	-	-	-	-	-	-	-	-	-	-	25
Farmers and farm managers .....	-	-	-	-	-	-	-	-	-	-	-	-	0
Farm laborers and foremen .....	-	-	-	-	-	-	-	-	-	-	-	-	0
Not available .....	-	-	-	-	-	-	-	-	-	-	-	-	0
<b>MAJOR INDUSTRY GROUP</b>													
Male, total .....	4 876	169	132	350	601	1 071	828	528	296	381	91	430	123
<b>Private Wage and Salary Worker</b>													
Agriculture, forestry, and fisheries .....	43	-	12	21	10	-	-	-	-	-	-	-	72
Mining .....	106	-	-	-	-	23	12	12	12	35	-	12	175
Construction .....	644	-	24	31	79	139	121	56	46	103	-	46	131
Durable goods manufacturing .....	514	11	10	24	87	183	123	43	12	-	-	22	116
Nondurable goods manufacturing .....	268	-	10	-	14	46	67	55	21	22	-	33	143
Transportation, communication, and other public utilities .....	537	-	-	14	80	55	91	65	55	43	54	80	147
Wholesale and retail trade .....	1 065	80	44	159	112	214	126	67	78	46	12	126	109
Finance, insurance, and real estate .....	59	11	-	13	-	22	14	-	-	-	-	-	113
Business and repair services .....	265	-	10	14	55	98	22	32	-	24	-	10	112
Personal services .....	93	10	-	10	31	32	-	-	-	-	-	10	94
Professional services and entertainment .....	199	45	22	33	33	10	10	-	-	21	-	25	74
<b>Government<sup>2</sup></b>													
Educational services .....	110	-	-	22	11	44	23	-	-	-	-	10	110
All other government services .....	974	12	-	10	89	206	219	198	72	87	25	55	141
Not available .....	-	-	-	-	-	-	-	-	-	-	-	-	0
Female, total .....	2 752	270	518	534	467	387	202	122	45	33	-	174	80
<b>Private Wage and Salary Worker</b>													
Agriculture, forestry, and fisheries .....	-	-	-	-	-	-	-	-	-	-	-	-	0
Mining .....	-	-	-	-	-	-	-	-	-	-	-	-	0
Construction .....	21	-	-	-	10	11	-	-	-	-	-	-	100
Durable goods manufacturing .....	235	-	43	46	88	34	-	12	12	-	-	-	86
Nondurable goods manufacturing .....	286	21	95	91	21	11	46	-	-	-	-	-	69
Transportation, communication, and other public utilities .....	94	-	11	11	28	22	12	-	-	-	-	11	94
Wholesale and retail trade .....	542	86	121	173	53	53	11	11	-	-	-	33	69
Finance, insurance, and real estate .....	206	-	32	62	33	46	11	-	-	-	-	22	80
Business and repair services .....	99	-	11	21	11	24	-	12	-	-	-	21	93
Personal services .....	197	66	77	22	22	-	11	-	-	-	-	-	56
Professional services and entertainment .....	592	65	128	64	121	66	45	22	11	11	-	58	86
<b>Government<sup>2</sup></b>													
Educational services .....	33	-	-	12	-	-	-	12	-	-	-	10	150
All other government services .....	447	32	-	33	79	120	67	54	22	22	-	18	115
Not available .....	-	-	-	-	-	-	-	-	-	-	-	-	0

<sup>1</sup> Not used in computing median.

<sup>2</sup> Government class of worker.



Table 8a. **Weekly Earnings of Full-Time Wage and Salary Workers, by Major Occupation and Industry Groups and Hours of Work: White—Continued**

[L limited to persons 16 to 64 years, not in school]

Major Occupation Group Major Industry Group Hours of Work	Total full-time wage and salary workers	Weekly earnings											Median weekly earnings (dollars)
		Less than \$50	\$50 to \$64	\$65 to \$79	\$80 to \$99	\$100 to \$124	\$125 to \$149	\$150 to \$174	\$175 to \$199	\$200 to \$299	\$300 or more	Not available <sup>1</sup>	
<b>HOURS OF WORK</b>													
Male, total.....	4 876	169	132	350	601	1 071	828	528	296	381	91	430	123
35 to 39 hours.....	185	13	-	20	32	43	43	32	-	-	-	-	115
40 hours.....	2 365	48	81	169	278	598	393	288	140	189	12	169	122
41 to 47 hours.....	693	10	31	43	145	130	123	67	22	11	-	113	112
48 hours.....	364	33	10	37	10	101	82	32	12	25	-	22	120
49 to 59 hours.....	674	33	-	39	93	108	116	87	55	42	54	46	135
60 hours or more.....	595	31	10	42	42	92	71	22	67	114	24	79	139
Female, total.....	2 752	270	518	534	467	387	202	122	45	33	-	174	80
35 to 39 hours.....	238	21	44	53	44	11	22	12	-	11	-	22	77
40 hours.....	1 533	105	228	336	327	264	101	99	21	11	-	40	85
41 to 47 hours.....	451	40	150	66	43	57	34	-	12	-	-	48	69
48 hours.....	207	32	43	45	21	22	11	12	-	11	-	12	73
49 to 59 hours.....	255	39	54	22	20	22	35	-	12	-	-	51	77
60 hours or more.....	66	32	-	12	10	12	-	-	-	-	-	-	73

<sup>1</sup> Not used in computing median.

Table 8b. **Weekly Earnings of Full-Time Wage and Salary Workers, by Major Occupation and Industry Groups and Hours of Work: Negro**

[Limited to persons 16 to 64 years, not in school]

Major Occupation Group Major Industry Group Hours of Work	Total full-time wage and salary workers	Weekly earnings											Median weekly earnings (dollars)
		Less than \$50	\$50 to \$64	\$65 to \$79	\$80 to \$99	\$100 to \$124	\$125 to \$149	\$150 to \$174	\$175 to \$199	\$200 to \$299	\$300 or more	Not available <sup>1</sup>	
<b>MAJOR OCCUPATION GROUP</b>													
Total employed	5 114	448	502	778	692	1 078	635	253	108	103	21	497	98
Professional and technical	419	-	21	-	58	70	39	53	24	54	-	100	132
Managerial and administrative	149	-	-	10	-	15	41	19	12	-	-	52	139
Sales	106	26	-	10	-	29	30	12	-	-	-	-	121
Clerical	724	19	80	125	123	212	55	40	-	10	-	59	98
Craftsmen and foremen	536	20	10	80	34	117	120	65	40	19	21	10	127
Operatives, except transportation	782	31	80	152	139	183	90	21	21	-	-	65	94
Transport equipment operatives	234	-	20	20	65	72	29	10	-	10	-	10	103
Laborers, except farm	612	-	43	68	146	163	84	22	11	10	-	63	103
Service workers, except private household	1 298	238	152	291	116	217	147	10	-	-	-	127	76
Private household workers	255	114	97	21	11	-	-	-	-	-	-	11	51
Farmers and farm managers	-	-	-	-	-	-	-	-	-	-	-	-	0
Farm laborers and foremen	-	-	-	-	-	-	-	-	-	-	-	-	0
Not available	-	-	-	-	-	-	-	-	-	-	-	-	0
<b>Male, total</b>													
Total employed	2 847	93	83	409	432	679	532	168	97	62	21	270	111
Professional and technical	175	-	-	-	19	-	21	21	13	23	-	79	160
Managerial and administrative	105	-	-	10	-	15	29	10	12	-	-	30	136
Sales	94	15	-	10	-	29	30	12	-	-	-	-	126
Clerical	236	10	-	44	43	86	35	19	-	-	-	-	106
Craftsmen and foremen	476	20	-	50	34	97	120	65	40	19	21	10	133
Operatives, except transportation	369	11	10	59	49	92	90	-	21	-	-	36	110
Transport equipment operatives	226	-	20	20	65	64	29	10	-	10	-	10	102
Laborers, except farm	577	-	32	68	146	163	61	22	11	10	-	63	102
Service workers, except private household	587	38	21	149	76	134	117	10	-	-	-	44	100
Private household workers	-	-	-	-	-	-	-	-	-	-	-	-	0
Farmers and farm managers	-	-	-	-	-	-	-	-	-	-	-	-	0
Farm laborers and foremen	-	-	-	-	-	-	-	-	-	-	-	-	0
Not available	-	-	-	-	-	-	-	-	-	-	-	-	0
<b>Female, total</b>													
Total employed	2 267	354	419	369	260	399	103	84	11	41	-	227	75
Professional and technical	244	-	21	-	39	70	18	33	11	31	-	21	118
Managerial and administrative	44	-	-	-	-	-	12	10	-	-	-	22	148
Sales	11	11	-	-	-	-	-	-	-	-	-	-	26
Clerical	488	10	80	82	80	127	20	21	-	10	-	59	91
Craftsmen and foremen	60	-	10	30	-	20	-	-	-	-	-	-	75
Operatives, except transportation	413	20	70	92	89	91	-	21	-	-	-	29	82
Transport equipment operatives	34	-	-	-	-	8	-	-	-	-	-	-	113
Laborers, except farm	3	-	11	-	-	-	-	-	-	-	-	-	131
Service workers, except private household	710	200	131	143	40	83	30	-	-	-	-	84	64
Private household workers	255	114	97	21	11	-	-	-	-	-	-	11	51
Farmers and farm managers	-	-	-	-	-	-	-	-	-	-	-	-	0
Farm laborers and foremen	-	-	-	-	-	-	-	-	-	-	-	-	0
Not available	-	-	-	-	-	-	-	-	-	-	-	-	0
<b>MAJOR INDUSTRY GROUP</b>													
<b>Male, total</b>													
Total employed	2 847	93	83	409	432	679	532	168	97	62	21	270	111
<b>Private Wage and Salary Worker</b>													
Agriculture, forestry, and fisheries	21	-	-	-	11	10	-	-	-	-	-	-	99
Mining	-	-	-	-	-	-	-	-	-	-	-	-	0
Construction	260	-	-	35	38	87	46	33	-	-	-	-	113
Durable goods manufacturing	257	-	-	10	49	78	98	-	-	-	-	22	119
Nondurable goods manufacturing	135	-	20	21	43	10	20	-	10	-	10	-	92
Transportation, communication, and other public utilities	104	-	-	10	44	21	-	20	10	-	-	-	99
Wholesale and retail trade	602	25	30	149	53	138	109	12	-	39	-	48	105
Finance, insurance, and real estate	114	-	11	34	40	20	10	-	-	-	-	-	86
Business and repair services	78	-	-	-	10	30	28	-	10	-	-	-	124
Personal services	58	13	12	-	10	-	-	-	-	-	-	24	56
Professional services and entertainment	192	25	-	51	-	19	86	-	-	-	-	12	127
<b>Government<sup>2</sup></b>													
Educational services	170	-	-	-	24	24	28	10	12	23	-	50	136
All other government services	855	31	10	99	111	243	107	95	56	-	11	92	114
Not available	-	-	-	-	-	-	-	-	-	-	-	-	0
<b>Female, total</b>													
Total employed	2 267	354	419	369	260	399	103	84	11	41	-	227	75
<b>Private Wage and Salary Worker</b>													
Agriculture, forestry, and fisheries	-	-	-	-	-	-	-	-	-	-	-	-	0
Mining	-	-	-	-	-	-	-	-	-	-	-	-	0
Construction	21	-	-	21	-	-	-	-	-	-	-	-	72
Durable goods manufacturing	277	10	10	51	60	107	10	10	-	-	-	20	99
Nondurable goods manufacturing	80	10	19	20	10	21	-	-	-	-	-	-	73
Transportation, communication, and other public utilities	60	-	-	21	-	30	-	10	-	-	-	-	108
Wholesale and retail trade	336	93	70	43	50	39	-	-	-	-	-	40	63
Finance, insurance, and real estate	41	11	10	10	10	-	-	-	-	-	-	-	63
Business and repair services	20	10	10	-	-	-	-	-	-	-	-	-	50
Personal services	454	177	129	63	21	10	11	-	-	-	-	-	53
Professional services and entertainment	423	21	98	91	69	52	19	12	-	10	-	51	76
<b>Government<sup>2</sup></b>													
Educational services	121	-	10	10	-	39	18	11	11	11	-	11	123
All other government services	434	21	62	40	41	101	45	42	-	20	-	62	105
Not available	-	-	-	-	-	-	-	-	-	-	-	-	0

<sup>1</sup> Not used in computing median.

<sup>2</sup> Government class of worker.

Table 8b. **Weekly Earnings of Full-Time Wage and Salary Workers, by Major Occupation and Industry Groups and Hours of Work: Negro-Continued**

[Limited to persons 16 to 64 years, not in school]

Major Occupation Group Major Industry Group Hours of Work	Total full-time wage and salary workers	Weekly earnings										Median weekly earnings (dollars)	
		Less than \$50	\$50 to \$64	\$65 to \$79	\$80 to \$99	\$100 to \$124	\$125 to \$149	\$150 to \$174	\$175 to \$199	\$200 to \$299	\$300 or more		Not available <sup>1</sup>
<b>HOURS OF WORK</b>													
Male, total.....	2 847	93	83	409	432	679	532	168	97	62	21	270	111
35 to 39 hours.....	30	-	-	-	10	20	-	-	-	-	-	-	106
40 hours.....	1 590	47	31	204	273	380	264	112	53	32	-	193	110
41 to 47 hours.....	363	25	10	39	54	95	76	23	-	20	-	23	113
48 hours.....	314	10	32	102	30	58	72	10	-	-	-	-	89
49 to 59 hours.....	270	12	-	36	31	48	63	24	11	-	11	33	124
60 hours or more.....	280	-	10	28	33	78	58	-	33	10	10	21	119
Female, total.....	2 267	354	419	369	260	399	103	84	11	41	-	227	75
35 to 39 hours.....	247	88	80	30	20	10	-	-	-	-	-	21	55
40 hours.....	1 587	206	309	273	201	299	82	75	-	41	-	101	78
41 to 47 hours.....	189	41	10	32	20	41	-	-	-	-	-	44	75
48 hours.....	144	20	21	33	-	20	10	10	-	-	-	31	72
49 to 59 hours.....	72	-	-	-	19	10	11	-	11	-	-	20	116
60 hours or more.....	29	-	-	-	-	19	-	-	-	-	-	10	113

<sup>1</sup>Not used in computing median.

Table 9. Hourly Earnings of Full-Time Wage and Salary Workers, by Age and Sex, Family Status, Educational Attainment, and Family Size: All Races

Age and Sex Family Status Educational Attainment Family Size	Total full-time wage and salary workers	Hourly earnings										Median hourly earnings (dollars)	
		Less than \$1.25	\$1.25 to \$1.59	\$1.60 to \$1.99	\$2.00 to \$2.49	\$2.50 to \$2.99	\$3.00 to \$3.99	\$4.00 to \$4.99	\$5.00 to \$5.99	\$6.00 to \$7.49	\$7.50 or more		Not available <sup>1</sup>
<b>AGE AND SEX</b>													
Total, 16 years and over .....	14 739	1 506	1 865	2 101	2 405	2 163	2 369	650	264	129	24	1 263	2.28
Male, total .....	9 051	586	753	1 075	1 552	1 466	1 960	509	201	129	24	797	2.57
16 to 21 years, total .....	1 098	80	183	235	255	150	123	20	-	-	-	51	2.05
16 to 21 years, not in school .....	694	31	81	113	214	91	92	20	-	-	-	51	2.23
22 to 34 years, total .....	2 597	149	136	340	528	516	598	96	58	34	-	143	2.58
22 to 34 years, veteran of Vietnam .....	741	20	30	90	153	150	228	-	24	22	-	23	2.72
25 to 34 years .....	1 883	87	97	197	365	364	485	65	58	22	-	143	2.69
35 to 44 years .....	1 900	72	176	148	264	311	454	163	35	41	12	223	2.78
45 to 54 years .....	1 793	64	57	173	293	257	516	145	89	-	11	188	2.93
55 to 64 years .....	1 277	127	135	127	151	219	238	84	11	55	-	130	2.60
65 years and over .....	387	94	64	52	61	13	31	-	9	-	-	63	1.67
40 to 64 years .....	4 154	223	335	387	590	637	980	307	123	86	24	465	2.76
Female, total .....	5 688	920	1 112	1 026	853	697	409	141	63	-	-	466	1.85
16 to 21 years, total .....	833	141	236	153	162	41	21	-	-	-	-	79	1.60
16 to 21 years, not in school .....	611	101	155	112	142	31	21	-	-	-	-	51	1.69
22 to 34 years, total .....	1 589	133	293	309	311	313	126	24	30	-	-	51	2.06
25 to 34 years .....	989	52	200	198	146	211	97	24	30	-	-	31	2.10
35 to 44 years .....	1 126	120	212	240	163	165	64	21	-	-	-	140	1.87
45 to 54 years .....	1 211	238	184	209	120	122	120	87	22	-	-	109	1.89
55 to 64 years .....	731	197	168	85	87	54	78	-	11	-	-	51	1.58
65 years and over .....	198	92	20	30	10	-	-	10	-	-	-	36	1.34
40 to 64 years .....	2 566	490	437	432	305	280	244	108	33	-	-	239	1.85
<b>FAMILY STATUS<sup>2</sup></b>													
Male, total .....	8 129	433	578	891	1 408	1 375	1 857	509	193	129	24	734	2.65
Family head .....	5 735	239	297	582	880	1 042	1 528	375	180	99	11	502	2.81
Family member .....	894	43	87	126	204	115	182	32	-	-	-	108	2.34
Unrelated individual .....	1 501	150	194	183	325	220	147	102	12	30	12	125	2.27
Female, total .....	5 219	779	1 011	955	813	656	409	132	63	-	-	401	1.87
Family head .....	966	129	218	166	190	130	60	-	20	-	-	53	1.88
No children under 18 years .....	195	33	97	22	10	22	-	-	-	-	-	12	1.48
Children 6 to 17 years only .....	395	64	40	85	96	58	30	-	-	-	-	12	2.01
Children under 6 years .....	376	32	81	60	85	50	29	-	10	-	-	29	2.00
Wife of head .....	2 413	282	451	475	346	351	176	109	32	-	-	190	1.93
No children under 18 years .....	970	129	152	193	138	131	90	43	32	-	-	62	1.98
Children 6 to 17 years only .....	768	54	165	148	66	117	54	66	-	-	-	97	1.91
Children under 6 years .....	675	98	134	134	142	103	33	-	-	-	-	31	1.87
Other family member .....	554	73	135	127	62	51	44	-	-	-	-	61	1.72
Unrelated individual .....	1 286	295	207	186	214	123	130	23	11	-	-	97	1.84
<b>EDUCATIONAL ATTAINMENT<sup>2</sup></b>													
Male, total .....	8 129	433	578	891	1 408	1 375	1 857	509	193	129	24	734	2.65
Elementary: 7 years or less .....	1 139	71	149	184	126	224	235	41	12	-	-	97	2.52
8 years .....	1 085	89	88	78	218	184	166	80	34	21	11	116	2.53
High school: 1 to 3 years .....	2 233	124	146	219	430	393	485	168	56	55	-	157	2.66
4 years .....	2 548	108	161	342	516	443	621	118	57	21	-	161	2.59
College: 1 year or more .....	1 125	41	34	68	119	131	349	102	34	32	12	204	3.20
Female, total .....	5 219	779	1 011	955	813	656	409	132	63	-	-	401	1.87
Elementary: 7 years or less .....	397	155	99	67	54	-	-	11	-	-	-	10	1.42
8 years .....	325	55	118	76	55	10	-	12	-	-	-	-	1.57
High school: 1 to 3 years .....	1 248	239	336	266	136	76	78	21	-	-	-	95	1.60
4 years .....	2 391	244	425	483	444	392	163	22	10	-	-	208	1.95
College: 1 year or more .....	858	86	33	62	124	178	168	66	53	-	-	87	2.77
<b>FAMILY SIZE BY FAMILY HEAD<sup>3</sup></b>													
Male head, total .....	3 717	140	203	382	596	700	1 011	254	123	54	-	256	2.80
Males heading families with--													
2 persons .....	126	-	-	35	43	26	11	-	-	-	-	12	2.26
3 persons .....	1 078	30	72	91	177	204	335	30	43	-	-	83	2.82
4 persons .....	979	33	42	66	182	151	340	83	45	22	-	46	3.07
5 persons .....	646	22	41	56	64	119	172	75	23	10	-	63	2.97
6 persons .....	381	23	44	53	66	66	55	33	-	10	-	31	2.41
7 persons or more .....	506	31	34	81	63	133	98	32	12	-	-	21	2.62
Female head, total .....	771	96	121	145	181	108	60	-	20	-	-	41	2.01
Females heading families with--													
2 persons .....	258	55	41	32	65	44	-	-	20	-	-	-	2.00
3 persons .....	148	-	10	31	44	33	30	-	-	-	-	-	2.38
4 persons .....	184	10	20	29	52	21	20	-	-	-	-	-	2.16
5 persons .....	79	10	10	31	10	10	-	-	-	-	-	-	1.80
6 persons .....	42	11	22	-	-	-	-	-	-	-	-	-	1.41
7 persons or more .....	60	10	19	21	10	-	-	-	-	-	-	-	1.62

<sup>1</sup> Not used in computing median.

<sup>2</sup> Persons 16 to 64 years, not in school.

<sup>3</sup> Families with children under 18 years; family heads 16 to 64 years, not in school.

Table 9a. Hourly Earnings of Full-Time Wage and Salary Workers, by Age and Sex, Family Status, Educational Attainment, and Family Size: White

Age and Sex Family Status Educational Attainment Family Size	Total full-time wage and salary workers	Hourly earnings											Median hourly earnings (dollars)
		Less than \$1.25	\$1.25 to \$1.59	\$1.60 to \$1.99	\$2.00 to \$2.49	\$2.50 to \$2.99	\$3.00 to \$3.99	\$4.00 to \$4.99	\$5.00 to \$5.99	\$6.00 to \$7.49	\$7.50 or more	Not available <sup>1</sup>	
<b>AGE AND SEX</b>													
Total, 16 years and over	8 405	766	891	1 145	1 365	1 279	1 500	428	192	108	12	720	2.40
Male, total	5 399	297	384	584	865	903	1 276	319	170	108	12	481	2.69
16 to 21 years, total	623	39	112	133	103	102	82	10	-	-	-	41	2.03
16 to 21 years, not in school	412	20	51	62	92	73	62	10	-	-	-	41	2.28
22 to 34 years, total	1 586	84	88	161	321	306	377	54	46	34	-	115	2.63
22 to 34 years, veteran of Vietnam	454	20	21	41	114	94	95	-	24	22	-	23	2.60
25 to 34 years	1 105	42	69	68	200	206	304	34	46	22	-	115	2.78
35 to 44 years	1 127	44	68	90	139	221	306	70	35	31	12	111	2.89
45 to 54 years	1 038	27	36	91	170	111	332	111	78	-	-	82	3.13
55 to 64 years	824	68	51	93	82	163	160	73	11	43	-	81	2.74
65 years and over	202	35	29	16	50	-	20	-	-	-	-	51	1.87
40 to 64 years	2 518	127	131	241	311	390	660	230	112	64	12	239	2.93
Female, total	3 006	468	508	561	500	376	223	109	22	-	-	239	1.92
16 to 21 years, total	459	103	83	92	112	31	-	-	-	-	-	39	1.71
16 to 21 years, not in school	368	72	83	81	91	31	-	-	-	-	-	10	1.72
22 to 34 years, total	649	52	142	142	100	100	69	24	-	-	-	22	1.94
22 to 34 years, veteran of Vietnam	373	-	80	82	59	58	59	24	-	-	-	12	2.16
25 to 34 years	564	60	71	105	93	127	35	12	-	-	-	62	2.09
35 to 44 years	735	102	128	140	98	65	86	64	11	-	-	41	1.99
45 to 54 years	456	94	76	63	87	54	33	-	11	-	-	39	1.91
55 to 64 years	143	59	9	19	10	-	-	10	-	-	-	36	1.63
65 years and over													
40 to 64 years	1 564	231	250	274	243	213	154	76	22	-	-	101	2.01
<b>FAMILY STATUS<sup>2</sup></b>													
Male, total	4 876	234	285	486	774	855	1 205	319	170	108	12	430	2.76
Family head	3 573	110	145	310	523	715	1 018	217	157	78	-	301	2.89
Family member	460	33	44	75	112	53	71	12	-	-	-	60	2.21
Unrelated individual	843	91	95	101	139	87	115	89	12	30	12	69	2.36
Female, total	2 752	379	498	531	469	356	223	99	22	-	-	174	1.93
Family head	385	44	93	67	90	80	-	-	-	-	-	12	1.93
No children under 18 years	118	21	62	12	-	22	-	-	-	-	-	-	1.49
Children 6 to 17 years only	161	-	11	35	57	47	-	-	-	-	-	12	2.25
Children under 6 years	106	22	20	21	32	10	-	-	-	-	-	-	1.80
Wife of head	1 324	117	242	275	226	200	112	77	11	-	-	66	2.00
No children under 18 years	662	54	119	141	108	97	56	34	-	-	-	33	2.03
Children 6 to 17 years only	395	22	80	79	45	69	33	34	-	-	-	-	3.00
Children under 6 years	266	41	43	54	72	33	23	-	-	-	-	21	1.97
Other family member	270	42	53	77	22	10	44	23	11	-	-	76	1.75
Unrelated individual	773	176	111	112	131	66	68	23	11	-	-	-	1.89
<b>EDUCATIONAL ATTAINMENT<sup>2</sup></b>													
Male, total	4 876	234	285	486	774	855	1 205	319	170	108	12	430	2.76
Elementary: 7 years or less	666	22	72	104	80	164	134	11	12	-	-	66	2.58
8 years	737	48	37	24	156	125	132	68	34	21	-	91	2.73
High school: 1 to 3 years	1 457	80	76	149	264	266	389	83	56	45	-	49	2.75
4 years	1 414	42	66	174	228	245	405	89	45	21	-	99	2.80
College: 1 year or more	602	41	34	34	45	55	145	68	22	21	12	125	3.21
Female, total	2 752	379	498	531	469	356	223	99	22	-	-	174	1.93
Elementary: 7 years or less	265	78	77	67	32	-	-	11	-	-	-	-	1.52
8 years	219	11	87	55	55	-	-	12	-	-	-	-	1.69
High school: 1 to 3 years	413	85	89	67	64	22	43	21	-	-	-	22	1.73
4 years	1 339	128	234	280	253	234	112	22	-	-	-	74	1.99
College: 1 year or more	516	77	12	62	65	100	68	33	22	-	-	77	2.61
<b>FAMILY SIZE BY FAMILY HEAD<sup>3</sup></b>													
Male head, total	2 238	55	110	178	351	438	718	119	100	44	-	124	2.91
Males heading families with-													
2 persons	59	-	-	23	12	13	11	-	-	-	-	-	2.28
3 persons	712	10	41	42	116	162	223	21	43	12	-	43	2.89
4 persons	683	33	12	23	122	80	270	42	45	22	-	35	3.20
5 persons	394	-	12	47	44	79	123	34	12	10	-	35	2.99
6 persons	216	-	23	32	45	46	45	12	-	-	-	12	2.52
7 persons or more	174	12	23	12	12	58	46	12	-	-	-	-	2.75
Female head, total	267	22	31	55	90	57	-	-	-	-	-	12	2.11
Females heading families with-													
2 persons	120	22	20	10	44	22	-	-	-	-	-	-	2.08
3 persons	70	-	-	12	35	23	-	-	-	-	-	-	2.33
4 persons	55	-	11	10	11	12	-	-	-	-	-	12	2.03
5 persons	12	-	-	12	-	-	-	-	-	-	-	-	1.80
6 persons	5	-	-	-	-	-	-	-	-	-	-	-	1.00
7 persons or more	12	-	-	12	-	-	-	-	-	-	-	-	1.80

<sup>1</sup> Not used in computing median.

<sup>2</sup> Persons 16 to 64 years, not in school.

<sup>3</sup> Families with children under 18 years; family heads 16 to 64 years, not in school.

Table 9b. Hourly Earnings of Full-Time Wage and Salary Workers, by Age and Sex, Family Status, Educational Attainment, and Family Size: Negro

Age and Sex Family Status Educational Attainment Family Size	Total full-time wage and salary workers	Hourly earnings										Median hourly earnings (dollars)	
		Less than \$1.25	\$1.25 to \$1.59	\$1.60 to \$1.99	\$2.00 to \$2.49	\$2.50 to \$2.99	\$3.00 to \$3.99	\$4.00 to \$4.99	\$5.00 to \$5.99	\$6.00 to \$7.49	\$7.50 or more		Not available <sup>1</sup>
<b>AGE AND SEX</b>													
Total, 16 years and over .....	5 698	661	860	868	921	817	814	165	52	21	11	508	2.13
Male, total .....	3 216	255	334	434	600	508	628	133	11	21	11	282	2.40
16 to 21 years, total .....	434	41	61	91	132	49	41	10	-	-	-	10	2.07
16 to 21 years, not in school .....	262	10	30	51	101	18	31	10	-	-	-	10	2.17
22 to 34 years, total .....	869	55	49	157	184	166	201	30	-	-	-	28	2.47
22 to 34 years, veteran of Vietnam .....	245	-	10	38	29	45	123	-	-	-	-	4	3.00
25 to 34 years .....	687	35	28	117	153	135	170	20	-	-	-	28	2.51
35 to 44 years .....	666	28	109	58	114	78	124	58	-	10	-	88	2.41
45 to 54 years .....	641	24	10	57	90	146	173	24	11	-	11	95	2.84
55 to 64 years .....	429	48	71	34	69	57	78	11	-	12	-	49	2.31
65 years and over .....	176	59	35	35	11	13	11	-	-	-	-	12	1.54
40 to 64 years .....	1 463	72	180	121	235	246	309	54	11	21	11	203	2.57
Female, total .....	2 482	406	526	434	321	309	186	32	41	-	-	227	1.79
16 to 21 years, total .....	364	39	153	51	51	10	21	-	-	-	-	40	1.53
16 to 21 years, not in school .....	232	29	72	20	51	-	21	-	-	-	-	40	1.58
22 to 34 years, total .....	841	58	118	157	190	202	57	-	30	-	-	29	2.19
25 to 34 years .....	548	29	87	116	87	141	39	-	30	-	-	19	2.19
35 to 44 years .....	504	49	107	135	58	39	29	10	-	-	-	78	1.77
45 to 54 years .....	455	125	46	68	23	58	34	23	11	-	-	67	1.74
55 to 64 years .....	264	103	92	11	-	-	46	-	-	-	-	12	1.36
65 years and over .....	55	33	11	11	-	-	-	-	-	-	-	-	1.04
40 to 64 years .....	970	247	176	148	61	67	90	32	11	-	-	137	1.60
<b>FAMILY STATUS<sup>2</sup></b>													
Male, total .....	2 847	165	268	358	548	465	597	133	11	21	11	270	2.48
Family head .....	1 833	96	140	236	303	283	455	100	11	21	11	178	2.61
Family member .....	412	10	43	51	70	60	110	20	-	-	-	48	2.57
Unrelated individual .....	602	59	86	71	175	122	31	13	-	-	-	44	2.22
Female, total .....	2 267	355	434	392	311	288	186	32	41	-	-	227	1.84
Family head .....	558	85	113	99	89	51	60	-	20	-	-	41	1.84
No children under 18 years .....	77	11	35	10	10	-	-	-	-	-	-	12	1.47
Children 6 to 17 years only .....	234	64	29	50	38	12	30	-	10	-	-	-	1.79
Children under 6 years .....	247	10	49	39	41	39	29	-	10	-	-	29	2.13
Wife of head .....	978	130	164	169	120	152	64	32	21	-	-	125	1.93
No children under 18 years .....	297	76	33	41	30	34	34	-	21	-	-	30	1.90
Children 6 to 17 years only .....	350	32	63	69	21	48	21	32	-	-	-	64	1.88
Children under 6 years .....	330	22	68	59	70	70	10	-	-	-	-	31	2.00
Other family member .....	272	31	82	50	40	29	-	-	-	-	-	40	1.63
Unrelated individual .....	460	109	75	74	61	57	62	-	-	-	-	21	1.79
<b>EDUCATIONAL ATTAINMENT<sup>2</sup></b>													
Male, total .....	2 847	165	268	358	548	465	597	133	11	21	11	270	2.48
Elementary: 7 years or less .....	380	25	65	55	35	49	90	30	-	-	-	30	2.51
8 years .....	303	41	51	42	51	58	34	-	-	-	11	13	2.10
High school: 1 to 3 years .....	663	34	69	70	155	104	96	39	-	10	-	86	2.39
4 years .....	1 012	65	83	157	244	177	194	29	-	-	-	62	2.37
College: 1 year or more .....	489	-	-	34	62	76	183	34	11	12	-	79	3.18
Female, total .....	2 267	355	434	392	311	288	186	32	41	-	-	227	1.84
Elementary: 7 years or less .....	121	67	22	-	22	-	-	-	-	-	-	10	1.12
8 years .....	94	33	31	21	-	10	-	-	-	-	-	7	1.41
High school: 1 to 3 years .....	725	130	204	168	61	54	35	-	-	-	-	73	1.59
4 years .....	985	115	156	203	169	147	51	-	10	-	-	134	1.90
College: 1 year or more .....	342	10	21	-	59	78	100	32	31	-	-	10	2.99
<b>FAMILY SIZE BY FAMILY HEAD<sup>3</sup></b>													
Male head, total .....	1 243	51	81	192	201	216	272	89	11	10	-	120	2.60
Males heading families with-													
2 persons .....	67	-	-	12	31	13	-	-	-	-	-	12	2.25
3 persons .....	324	20	20	49	40	42	102	10	-	-	-	41	2.71
4 persons .....	230	-	-	31	49	61	60	19	-	-	-	11	2.75
5 persons .....	230	11	29	10	21	41	50	29	11	-	-	28	2.87
6 persons .....	130	-	21	21	21	20	10	10	-	10	-	19	2.33
7 persons or more .....	262	19	11	69	40	40	51	21	-	-	-	10	2.33
Female head, total .....	481	74	78	89	79	51	60	-	20	-	-	29	1.93
Females heading families with-													
2 persons .....	138	33	20	22	21	22	-	-	20	-	-	-	1.88
3 persons .....	79	-	10	19	10	10	30	-	-	-	-	-	2.54
4 persons .....	117	10	10	19	29	10	20	-	-	-	-	-	2.17
5 persons .....	68	10	10	19	10	10	-	-	-	-	-	20	1.80
6 persons .....	31	11	10	-	-	-	10	-	-	-	-	10	1.40
7 persons or more .....	48	10	19	10	10	-	-	-	-	-	-	-	1.51

<sup>1</sup> Not used in computing median.

<sup>2</sup> Persons 16 to 64 years, not in school.

<sup>3</sup> Families with children under 18 years; family heads 16 to 64 years, not in school.

Table 10. Hourly Earnings of Full-Time Wage and Salary Workers, by Major Occupation and Industry Groups and Hours of Work: All Races

[ Limited to persons 16 to 64 years, not in school ]

Major Occupation Group Major Industry Group Hours of Work	Total full-time wage and salary workers	Hourly earnings										Not available <sup>1</sup>	Median hourly earnings (dollars)
		Less than \$1.25	\$1.25 to \$1.59	\$1.60 to \$1.99	\$2.00 to \$2.49	\$2.50 to \$2.99	\$3.00 to \$3.99	\$4.00 to \$4.99	\$5.00 to \$5.99	\$6.00 to \$7.49	\$7.50 or more		
<b>MAJOR OCCUPATION GROUP</b>	<b>13 348</b>	<b>1 212</b>	<b>1 589</b>	<b>1 846</b>	<b>2 221</b>	<b>2 031</b>	<b>2 266</b>	<b>641</b>	<b>255</b>	<b>129</b>	<b>24</b>	<b>1 135</b>	<b>2.34</b>
Total employed													
Professional and technical	1 013	116	51	44	122	52	223	125	53	34	-	191	3.21
Managerial and administrative	627	34	32	32	61	117	107	56	46	-	12	130	2.88
Sales	371	47	89	54	60	-	63	11	-	-	-	47	1.85
Clerical	2 093	63	236	422	381	439	288	21	54	11	-	177	2.31
Craftsmen and foremen	2 339	78	90	263	269	390	695	287	79	32	11	146	3.02
Operatives, except transportation	2 188	97	340	388	519	394	315	45	12	-	-	77	2.23
Transport equipment operatives	864	55	52	127	113	174	135	44	12	52	-	100	2.60
Laborers, except farm	1 083	36	111	122	302	166	253	20	-	-	-	182	2.39
Service workers, except private household	2 451	518	486	374	373	299	187	32	-	-	-	11	1.77
Private household workers	299	168	89	19	11	-	-	-	-	-	-	-	1.07
Farmers and farm managers	22	-	12	-	10	-	-	-	-	-	-	-	.00
Farm laborers and foremen	-	-	-	-	-	-	-	-	-	-	-	-	1.57
Not available	-	-	-	-	-	-	-	-	-	-	-	-	.00
<b>Male, total</b>	<b>8 129</b>	<b>433</b>	<b>578</b>	<b>891</b>	<b>1 408</b>	<b>1 375</b>	<b>1 857</b>	<b>509</b>	<b>193</b>	<b>129</b>	<b>24</b>	<b>734</b>	<b>2.65</b>
Professional and technical	451	30	10	12	52	12	108	58	22	34	-	115	3.49
Managerial and administrative	469	12	32	20	61	82	72	46	35	-	12	96	2.87
Sales	228	25	34	43	49	-	53	-	-	-	-	24	2.08
Clerical	609	10	47	110	85	99	160	11	33	11	-	44	2.65
Craftsmen and foremen	2 202	78	79	180	247	369	695	287	79	32	11	146	3.12
Operatives, except transportation	1 145	42	74	120	266	300	248	34	12	-	-	48	2.59
Transport equipment operatives	856	55	52	127	113	166	135	44	12	52	-	100	2.59
Laborers, except farm	1 016	36	89	111	292	166	230	20	-	-	-	73	2.40
Service workers, except private household	1 131	145	148	168	234	182	156	10	-	-	-	88	2.17
Private household workers	-	-	-	-	-	-	-	-	-	-	-	-	.00
Farmers and farm managers	22	-	12	-	10	-	-	-	-	-	-	-	.00
Farm laborers and foremen	-	-	-	-	-	-	-	-	-	-	-	-	1.57
Not available	-	-	-	-	-	-	-	-	-	-	-	-	.00
<b>Female, total</b>	<b>5 219</b>	<b>779</b>	<b>1 011</b>	<b>955</b>	<b>813</b>	<b>656</b>	<b>409</b>	<b>132</b>	<b>63</b>	<b>-</b>	<b>-</b>	<b>401</b>	<b>1.87</b>
Professional and technical	562	86	42	32	70	40	116	68	31	-	-	77	2.93
Managerial and administrative	158	23	-	12	-	35	35	10	11	-	-	34	2.90
Sales	143	22	55	11	11	-	11	11	-	-	-	23	1.49
Clerical	1 484	54	189	313	295	341	128	11	21	-	-	133	2.20
Craftsmen and foremen	1 138	-	11	83	22	21	-	-	-	-	-	-	1.88
Operatives, except transportation	1 042	54	266	267	254	94	67	11	-	-	-	29	1.88
Transport equipment operatives	8	-	-	-	-	8	-	-	-	-	-	-	2.75
Laborers, except farm	67	-	22	12	10	23	-	-	-	-	-	-	2.00
Service workers, except private household	1 319	373	338	206	138	117	31	22	-	-	-	94	1.51
Private household workers	299	168	89	19	11	-	-	-	-	-	-	11	1.07
Farmers and farm managers	-	-	-	-	-	-	-	-	-	-	-	-	.00
Farm laborers and foremen	-	-	-	-	-	-	-	-	-	-	-	-	.00
Not available	-	-	-	-	-	-	-	-	-	-	-	-	.00
<b>MAJOR INDUSTRY GROUP</b>	<b>8 129</b>	<b>433</b>	<b>578</b>	<b>891</b>	<b>1 408</b>	<b>1 375</b>	<b>1 857</b>	<b>509</b>	<b>193</b>	<b>129</b>	<b>24</b>	<b>734</b>	<b>2.65</b>
<b>Male, total</b>													
Private Wage and Salary Worker													1.96
Agriculture, forestry, and fisheries	64	-	12	22	30	-	-	-	-	-	-	-	12
Mining	106	-	-	-	12	35	35	-	12	-	-	-	80
Construction	1 007	13	60	101	128	177	234	114	90	12	-	56	2.96
Durable goods manufacturing	864	31	-	69	210	296	192	11	-	-	-	-	33
Nondurable goods manufacturing	426	10	42	58	45	52	165	20	-	-	-	-	2.66
Transportation, communication, and other public utilities	665	14	11	76	104	100	132	85	12	52	-	80	2.94
Wholesale and retail trade	1 698	168	241	253	308	198	294	30	12	22	-	174	2.18
Finance, insurance, and real estate	184	11	46	35	63	10	20	-	-	-	-	-	2.05
Business and repair services	353	-	34	63	75	83	65	10	12	-	-	10	2.49
Personal services	162	34	21	-	51	11	11	-	-	-	-	34	2.08
Professional services and entertainment	416	80	73	74	52	29	50	11	-	11	-	37	1.87
Government <sup>2</sup>													2.80
Educational services	280	-	-	34	35	69	60	-	11	12	-	60	3.09
All other government services	1 903	72	39	106	296	316	599	229	44	21	24	157	.00
Not available	-	-	-	-	-	-	-	-	-	-	-	-	.00
<b>Female, total</b>	<b>5 219</b>	<b>779</b>	<b>1 011</b>	<b>955</b>	<b>813</b>	<b>656</b>	<b>409</b>	<b>132</b>	<b>63</b>	<b>-</b>	<b>-</b>	<b>401</b>	<b>1.87</b>
Private Wage and Salary Worker													.00
Agriculture, forestry, and fisheries	-	-	-	-	-	-	-	-	-	-	-	-	.00
Mining	-	-	-	-	-	-	-	-	-	-	-	-	1.87
Construction	42	-	-	31	-	11	-	-	-	-	-	-	20
Durable goods manufacturing	536	22	42	148	150	112	42	-	-	-	-	-	1.72
Nondurable goods manufacturing	386	21	136	119	64	11	35	-	-	-	-	-	11
Transportation, communication, and other public utilities	154	-	11	31	39	53	10	-	-	-	-	-	73
Wholesale and retail trade	899	246	205	179	124	50	11	11	-	-	-	-	22
Finance, insurance, and real estate	247	11	53	72	43	35	11	-	-	-	-	-	21
Business and repair services	119	10	10	21	21	24	12	-	-	-	-	-	43
Personal services	718	287	253	51	65	10	11	-	-	-	-	109	1.32
Professional services and entertainment	1 060	129	218	208	180	130	43	33	10	-	-	-	1.90
Government <sup>2</sup>													3.14
Educational services	176	-	21	21	10	18	50	23	11	-	-	21	2.73
All other government services	881	53	62	74	117	203	185	65	42	-	-	80	.00
Not available	-	-	-	-	-	-	-	-	-	-	-	-	.00

<sup>1</sup> Not used in computing median. <sup>2</sup> Government class of worker.

Table 10. Hourly Earnings of Full-Time Wage and Salary Workers, by Major Occupation and Industry Groups and Hours of Work: All Races—Continued

[Limited to persons 16 to 64 years, not in school]

Major Occupation Group Major Industry Group Hours of Work	Total full-time wage and salary workers	Hourly earnings											Median hourly earnings (dollars)
		Less than \$1.25	\$1.25 to \$1.59	\$1.60 to \$1.99	\$2.00 to \$2.49	\$2.50 to \$2.99	\$3.00 to \$3.99	\$4.00 to \$4.99	\$5.00 to \$5.99	\$6.00 to \$7.49	\$7.50 or more	Not available <sup>1</sup>	
<b>HOURS OF WORK</b>													
Male, total .....	8 129	433	578	891	1 408	1 375	1 857	509	193	129	24	734	2.65
35 to 39 hours .....	225	13	-	10	42	41	98	20	-	-	-	-	3.06
40 hours .....	4 179	105	125	384	628	770	1 156	381	158	75	12	385	2.94
41 to 47 hours .....	1 130	58	62	133	278	183	218	63	-	-	-	136	2.45
48 hours .....	689	64	158	35	159	150	76	12	12	-	-	22	2.24
49 to 59 hours .....	1 019	69	96	146	183	151	197	11	11	54	11	91	2.45
60 hours or more .....	887	123	137	184	118	81	110	22	12	-	-	101	1.89
Female, total, .....	5 219	779	1 011	955	813	656	409	132	63	-	-	401	1.87
35 to 39 hours .....	497	89	104	104	82	32	22	12	11	-	-	43	1.73
40 hours .....	3 230	322	539	662	561	533	321	98	52	-	-	142	2.03
41 to 47 hours .....	673	159	161	86	94	47	22	12	-	-	-	92	1.55
48 hours .....	363	73	132	21	42	20	21	11	-	-	-	43	1.48
49 to 59 hours .....	360	104	44	61	34	23	23	-	-	-	-	71	1.63
60 hours or more .....	95	32	32	21	-	-	-	-	-	-	-	10	1.42

<sup>1</sup> Not used in computing median.



Table 10a. Hourly Earnings of Full-Time Wage and Salary Workers, by Major Occupation and Industry Groups and Hours of Work: White

[Limited to persons 16 to 64 years, not in school]

Major Occupation Group Major Industry Group Hours of Work	Total full-time wage and salary workers	Hourly earnings										Median hourly earnings (dollars)	
		Less than \$1.25	\$1.25 to \$1.59	\$1.60 to \$1.99	\$2.00 to \$2.49	\$2.50 to \$2.99	\$3.00 to \$3.99	\$4.00 to \$4.99	\$5.00 to \$5.99	\$6.00 to \$7.49	\$7.50 or more		Not available <sup>1</sup>
<b>MAJOR OCCUPATION GROUP</b>													
Total employed	7 628	612	783	1 018	1 243	1 211	1 428	418	192	108	12	603	2.46
Professional and technical	550	116	19	44	44	11	111	79	11	23	-	92	3.15
Managerial and administrative	467	34	32	22	61	80	67	46	34	-	12	78	2.78
Sales	265	21	79	54	31	-	22	11	-	-	-	47	1.67
Clerical	1 289	44	120	288	206	323	136	11	44	11	-	107	2.34
Craftsmen and foremen	1 691	48	61	141	187	267	601	160	79	22	-	124	3.13
Operatives, except transportation	1 182	31	198	180	307	197	211	45	12	-	-	-	2.30
Transport equipment operatives	630	24	21	55	104	113	116	44	12	52	-	90	2.80
Laborers, except farm	413	12	42	80	95	99	76	-	-	-	-	10	2.36
Service workers, except private household	1 074	239	197	154	198	121	88	22	-	-	-	55	1.82
Private household workers	44	44	-	-	-	-	-	-	-	-	-	-	.63
Farmers and farm managers	-	-	-	-	-	-	-	-	-	-	-	-	.00
Farm laborers and foremen	22	-	12	-	10	-	-	-	-	-	-	-	1.57
Not available	-	-	-	-	-	-	-	-	-	-	-	-	.00
<b>Male, total</b>	<b>4 876</b>	<b>234</b>	<b>285</b>	<b>486</b>	<b>774</b>	<b>855</b>	<b>1 205</b>	<b>319</b>	<b>170</b>	<b>108</b>	<b>12</b>	<b>430</b>	<b>2.76</b>
Professional and technical	254	30	10	12	33	-	66	34	11	23	-	36	3.37
Managerial and administrative	352	12	32	10	61	46	44	46	24	-	12	67	2.81
Sales	134	10	24	43	21	-	12	-	-	-	-	24	1.79
Clerical	305	-	12	57	21	80	58	-	33	11	-	33	2.79
Craftsmen and foremen	1 625	48	51	107	176	255	601	160	79	22	-	124	3.19
Operatives, except transportation	652	10	45	46	154	186	165	34	12	-	-	-	2.69
Transport equipment operatives	630	24	21	55	104	113	116	44	12	52	-	90	2.80
Laborers, except farm	381	12	32	68	85	99	76	-	-	-	-	10	2.44
Service workers, except private household	522	88	47	87	110	77	67	-	-	-	-	45	2.10
Private household workers	-	-	-	-	-	-	-	-	-	-	-	-	.00
Farmers and farm managers	-	-	-	-	-	-	-	-	-	-	-	-	.00
Farm laborers and foremen	22	-	12	-	10	-	-	-	-	-	-	-	1.57
Not available	-	-	-	-	-	-	-	-	-	-	-	-	.00
<b>Female, total</b>	<b>2 752</b>	<b>379</b>	<b>498</b>	<b>531</b>	<b>469</b>	<b>356</b>	<b>223</b>	<b>99</b>	<b>22</b>	<b>-</b>	<b>-</b>	<b>174</b>	<b>1.93</b>
Professional and technical	296	86	9	32	12	11	45	45	-	-	-	56	2.66
Managerial and administrative	114	23	-	12	-	35	23	-	11	-	-	12	2.75
Sales	132	11	55	11	11	-	11	11	-	-	-	23	1.53
Clerical	985	44	109	231	185	243	78	11	11	-	-	74	2.19
Craftsmen and foremen	66	-	11	33	11	12	-	-	-	-	-	-	1.87
Operatives, except transportation	530	21	153	135	153	12	46	11	-	-	-	-	1.87
Transport equipment operatives	-	-	-	-	-	-	-	-	-	-	-	-	.00
Laborers, except farm	33	-	11	12	10	-	-	-	-	-	-	-	1.80
Service workers, except private household	553	150	150	66	88	44	21	22	-	-	-	10	1.54
Private household workers	44	44	-	-	-	-	-	-	-	-	-	-	.63
Farmers and farm managers	-	-	-	-	-	-	-	-	-	-	-	-	.00
Farm laborers and foremen	-	-	-	-	-	-	-	-	-	-	-	-	.00
Not available	-	-	-	-	-	-	-	-	-	-	-	-	.00
<b>MAJOR INDUSTRY GROUP</b>													
<b>Male, total</b>	<b>4 876</b>	<b>234</b>	<b>285</b>	<b>486</b>	<b>774</b>	<b>855</b>	<b>1 205</b>	<b>319</b>	<b>170</b>	<b>108</b>	<b>12</b>	<b>430</b>	<b>2.76</b>
<b>Private Wage and Salary Worker</b>													
Agriculture, forestry, and fisheries	43	-	12	11	20	-	-	-	-	-	-	-	1.95
Mining	106	-	-	-	12	35	35	-	12	-	-	12	3.01
Construction	644	-	35	79	82	99	145	69	79	12	-	46	3.03
Durable goods manufacturing	514	21	-	46	98	195	122	11	-	-	-	22	2.71
Nondurable goods manufacturing	268	-	10	25	24	42	123	11	-	-	-	33	3.13
Transportation, communication, and other public utilities	537	14	11	32	71	90	132	44	12	52	-	80	3.09
Wholesale and retail trade	1 065	112	151	133	181	136	191	10	12	12	-	126	2.20
Finance, insurance, and real estate	59	11	-	25	14	10	-	-	-	-	-	-	1.99
Business and repair services	265	-	34	34	55	55	65	-	12	-	-	10	2.54
Personal services	93	10	10	-	41	11	11	-	-	-	-	10	2.26
Professional services and entertainment	199	54	22	33	33	-	10	11	-	11	-	25	1.72
<b>Government<sup>2</sup></b>													
Educational services	110	-	-	34	11	33	22	-	-	-	-	10	2.58
All other government services	974	12	-	36	131	150	349	164	44	21	12	55	3.37
Not available	-	-	-	-	-	-	-	-	-	-	-	-	.00
<b>Female, total</b>	<b>2 752</b>	<b>379</b>	<b>498</b>	<b>531</b>	<b>469</b>	<b>356</b>	<b>223</b>	<b>99</b>	<b>22</b>	<b>-</b>	<b>-</b>	<b>174</b>	<b>1.93</b>
<b>Private Wage and Salary Worker</b>													
Agriculture, forestry, and fisheries	-	-	-	-	-	-	-	-	-	-	-	-	.00
Mining	-	-	-	-	-	-	-	-	-	-	-	-	.00
Construction	21	-	-	10	-	11	-	-	-	-	-	-	2.51
Durable goods manufacturing	235	-	32	58	99	23	23	-	-	-	-	-	2.14
Nondurable goods manufacturing	286	21	107	79	44	-	35	-	-	-	-	-	1.68
Transportation, communication, and other public utilities	94	-	11	11	28	34	-	-	-	-	-	11	2.36
Wholesale and retail trade	542	141	122	139	65	21	11	11	-	-	-	33	1.57
Finance, insurance, and real estate	206	-	42	72	24	35	11	-	-	-	-	22	1.87
Business and repair services	99	-	21	21	24	12	-	-	-	-	-	21	2.42
Personal services	197	88	76	-	22	-	11	-	-	-	-	-	1.30
Professional services and entertainment	592	97	109	96	99	78	33	22	-	-	-	58	1.97
<b>Government<sup>2</sup></b>													
Educational services	33	-	-	12	-	-	-	12	-	-	-	10	4.00
All other government services	447	32	-	33	67	132	88	56	22	-	-	18	2.81
Not available	-	-	-	-	-	-	-	-	-	-	-	-	.00

<sup>1</sup>Not used in computing median. <sup>2</sup>Government class of worker.

Table 10a. **Hourly Earnings of Full-Time Wage and Salary Workers, by Major Occupation and Industry Groups and Hours of Work: White—Continued**

[Limited to persons 16 to 64 years, not in school]

**Major Occupation Group  
Major Industry Group  
Hours of Work**

	Total full-time wage and salary workers	Hourly earnings										Median hourly earnings (dollars)	
		Less than \$1.25	\$1.25 to \$1.59	\$1.60 to \$1.99	\$2.00 to \$2.49	\$2.50 to \$2.99	\$3.00 to \$3.99	\$4.00 to \$4.99	\$5.00 to \$5.99	\$6.00 to \$7.49	\$7.50 or more		Not available <sup>1</sup>
<b>HOURS OF WORK</b>													
Male, total .....	4 876	234	285	486	774	855	1 205	319	170	108	12	430	2.76
35 to 39 hours .....	185	13	-	10	32	20	88	20	-	-	-	-	3.18
40 hours .....	2 365	48	81	169	278	483	706	230	135	54	12	169	3.06
41 to 47 hours .....	693	20	42	56	197	98	134	33	-	-	-	113	2.43
48 hours .....	364	33	34	23	101	71	55	12	12	-	-	22	2.40
49 to 59 hours .....	674	47	50	103	96	126	131	11	11	54	-	46	2.59
60 hours or more .....	595	72	78	125	69	57	91	12	12	-	-	79	1.95
Female, total .....	2 752	379	498	531	469	356	223	99	22	-	-	174	1.93
35 to 39 hours .....	238	11	32	64	43	22	22	12	11	-	-	22	2.01
40 hours .....	1 533	105	207	358	327	264	156	65	11	-	-	40	2.13
41 to 47 hours .....	451	106	128	45	55	35	22	12	-	-	-	48	1.52
48 hours .....	207	32	88	21	22	11	12	11	-	-	-	12	1.51
49 to 59 hours .....	255	93	22	31	23	23	12	-	-	-	-	51	1.53
60 hours or more .....	66	32	22	12	-	-	-	-	-	-	-	-	1.35

<sup>1</sup> Not used in computing median.

Table 10b. Hourly Earnings of Full-Time Wage and Salary Workers, by Major Occupation and Industry Groups and Hours of Work: Negro

[Limited to persons 16 to 64 years, not in school]

Major Occupation Group Major Industry Group Hours of Work	Total full-time wage and salary workers	Hourly earnings											Median hourly earnings (dollars)
		Less than \$1.25	\$1.25 to \$1.59	\$1.60 to \$1.99	\$2.00 to \$2.49	\$2.50 to \$2.99	\$3.00 to \$3.99	\$4.00 to \$4.99	\$5.00 to \$5.99	\$6.00 to \$7.49	\$7.50 or more	Not available <sup>1</sup>	
<b>MAJOR OCCUPATION GROUP</b>													
Total employed	5 114	520	702	750	858	753	783	165	52	21	11	497	2.21
Professional and technical	419	-	21	-	67	41	90	47	42	12	-	100	3.34
Managerial and administrative	149	-	10	-	29	-	37	40	10	-	-	52	3.04
Sales	106	26	10	-	29	-	41	-	-	-	-	-	2.43
Clerical	724	19	103	123	142	117	152	-	10	-	-	59	2.31
Craftsmen and foremen	536	20	29	112	70	112	83	80	-	10	11	10	2.67
Operatives, except transportation	782	32	109	151	180	152	93	-	-	-	-	65	2.19
Transport equipment operatives	234	31	31	72	10	61	19	-	-	-	-	10	1.88
Laborers, except farm	612	12	68	43	185	56	165	20	-	-	-	63	2.41
Service workers, except private household	1 298	256	243	220	164	178	99	10	-	-	-	127	1.79
Private household workers	255	124	89	19	11	-	-	-	-	-	-	11	1.23
Farmers and farm managers	-	-	-	-	-	-	-	-	-	-	-	-	.00
Farm laborers and foremen	-	-	-	-	-	-	-	-	-	-	-	-	.00
Not available	-	-	-	-	-	-	-	-	-	-	-	-	.00
<b>Male, total</b>	<b>2 847</b>	<b>165</b>	<b>268</b>	<b>358</b>	<b>548</b>	<b>465</b>	<b>597</b>	<b>133</b>	<b>11</b>	<b>21</b>	<b>11</b>	<b>270</b>	<b>2.48</b>
Professional and technical	175	-	-	-	19	12	19	24	11	12	-	79	3.92
Managerial and administrative	105	-	-	10	-	37	29	-	-	-	-	30	2.88
Sales	94	15	10	-	29	-	41	-	-	-	-	-	3.04
Clerical	236	10	23	41	42	19	102	-	-	-	-	-	2.57
Craftsmen and foremen	476	20	29	62	70	102	83	80	-	10	11	10	2.78
Operatives, except transportation	369	22	29	50	79	81	72	-	-	-	-	36	2.42
Transport equipment operatives	226	31	31	72	10	53	19	-	-	-	-	10	1.85
Laborers, except farm	577	12	57	43	185	56	142	20	-	-	-	63	2.39
Service workers, except private household	587	56	90	80	114	104	89	10	-	-	-	44	2.25
Private household workers	-	-	-	-	-	-	-	-	-	-	-	-	.00
Farmers and farm managers	-	-	-	-	-	-	-	-	-	-	-	-	.00
Farm laborers and foremen	-	-	-	-	-	-	-	-	-	-	-	-	.00
Not available	-	-	-	-	-	-	-	-	-	-	-	-	.00
<b>Female, total</b>	<b>2 267</b>	<b>355</b>	<b>434</b>	<b>392</b>	<b>311</b>	<b>288</b>	<b>186</b>	<b>32</b>	<b>41</b>	<b>-</b>	<b>-</b>	<b>227</b>	<b>1.84</b>
Professional and technical	244	-	21	-	49	29	71	23	31	-	-	21	3.18
Managerial and administrative	44	-	-	-	-	-	12	10	-	-	-	22	3.92
Sales	11	11	-	-	-	-	-	-	-	-	-	-	.63
Clerical	488	10	80	82	100	97	51	-	10	-	-	59	2.22
Craftsmen and foremen	60	-	-	50	-	10	-	-	-	-	-	-	1.84
Operatives, except transportation	413	10	80	101	101	71	21	-	-	-	-	29	2.00
Transport equipment operatives	8	-	-	-	-	8	-	-	-	-	-	-	2.75
Laborers, except farm	34	-	11	-	-	-	23	-	-	-	-	-	3.26
Service workers, except private household	710	200	154	140	50	73	10	-	-	-	-	84	1.52
Private household workers	255	124	89	19	11	-	-	-	-	-	-	11	1.23
Farmers and farm managers	-	-	-	-	-	-	-	-	-	-	-	-	.00
Farm laborers and foremen	-	-	-	-	-	-	-	-	-	-	-	-	.00
Not available	-	-	-	-	-	-	-	-	-	-	-	-	.00
<b>MAJOR INDUSTRY GROUP</b>													
<b>Male, total</b>	<b>2 847</b>	<b>165</b>	<b>268</b>	<b>358</b>	<b>548</b>	<b>465</b>	<b>597</b>	<b>133</b>	<b>11</b>	<b>21</b>	<b>11</b>	<b>270</b>	<b>2.48</b>
<b>Private Wage and Salary Worker</b>													
Agriculture, forestry, and fisheries	21	-	-	11	10	-	-	-	-	-	-	-	1.98
Mining	-	-	-	-	-	-	-	-	-	-	-	-	.00
Construction	260	-	24	23	25	66	89	10	-	-	-	22	2.85
Durable goods manufacturing	257	10	10	10	77	78	59	-	-	-	-	22	2.63
Nondurable goods manufacturing	135	10	32	21	21	10	30	10	-	-	-	-	2.09
Transportation, communication, and other public utilities	104	-	-	32	33	10	-	29	-	-	-	-	2.31
Wholesale and retail trade	602	46	90	109	116	62	102	20	-	10	-	48	2.17
Finance, insurance, and real estate	114	-	46	10	50	-	10	-	-	-	-	-	2.02
Business and repair services	78	-	-	30	20	18	-	10	-	-	-	-	2.23
Personal services	58	24	-	-	10	-	-	-	-	-	-	24	1.85
Professional services and entertainment	192	25	38	42	19	29	28	-	-	-	-	12	1.99
<b>Government<sup>2</sup></b>													
Educational services	170	-	-	-	24	36	38	-	11	12	-	50	3.01
All other government services	855	50	39	71	143	156	241	54	-	-	11	92	2.77
Not available	-	-	-	-	-	-	-	-	-	-	-	-	.00
<b>Female, total</b>	<b>2 267</b>	<b>355</b>	<b>434</b>	<b>392</b>	<b>311</b>	<b>288</b>	<b>186</b>	<b>32</b>	<b>41</b>	<b>-</b>	<b>-</b>	<b>227</b>	<b>1.84</b>
<b>Private Wage and Salary Worker</b>													
Agriculture, forestry, and fisheries	-	-	-	-	-	-	-	-	-	-	-	-	.00
Mining	-	-	-	-	-	-	-	-	-	-	-	-	.00
Construction	21	-	-	21	51	77	19	-	-	-	-	20	2.18
Durable goods manufacturing	277	10	10	90	77	77	59	-	-	-	-	-	1.88
Nondurable goods manufacturing	80	-	19	29	20	11	-	-	-	-	-	-	2.46
Transportation, communication, and other public utilities	60	-	-	21	10	20	10	-	-	-	-	40	1.50
Wholesale and retail trade	336	93	83	40	49	29	-	-	-	-	-	-	1.56
Finance, insurance, and real estate	41	11	10	-	19	-	-	-	-	-	-	-	1.25
Business and repair services	20	10	10	-	-	-	-	-	-	-	-	43	1.30
Personal services	454	187	131	40	43	10	10	12	10	-	-	51	1.87
Professional services and entertainment	423	21	98	101	69	52	10	-	-	-	-	-	1.87
<b>Government<sup>2</sup></b>													
Educational services	121	-	10	10	-	18	50	11	11	-	-	11	3.36
All other government services	434	21	62	40	50	71	97	10	20	-	-	62	2.58
Not available	-	-	-	-	-	-	-	-	-	-	-	-	.00

<sup>1</sup>Not used in computing median. <sup>2</sup>Government class of worker.

Table 10b. **Hourly Earnings of Full-Time Wage and Salary Workers, by Major Occupation and Industry Groups and Hours of Work: Negro—Continued**

[Limited to persons 16 to 64 years, not in school]

Major Occupation Group Major Industry Group Hours of Work	Total full-time wage and salary workers	Hourly earnings										Median hourly earnings (dollars)	
		Less than \$1.25	\$1.25 to \$1.59	\$1.60 to \$1.99	\$2.00 to \$2.49	\$2.50 to \$2.99	\$3.00 to \$3.99	\$4.00 to \$4.99	\$5.00 to \$5.99	\$6.00 to \$7.49	\$7.50 or more		Not available <sup>1</sup>
<b>HOURS OF WORK</b>													
Male, total .....	2 847	165	268	358	548	465	597	133	11	21	11	270	2.48
35 to 39 hours .....	30	-	-	-	10	10	10	-	-	-	-	-	2.75
40 hours .....	1 590	47	31	204	273	265	451	93	-	-	-	-	2.79
41 to 47 hours .....	363	25	20	52	80	74	60	30	11	21	-	193	2.51
48 hours .....	314	31	112	12	58	79	21	-	-	-	-	-	2.02
49 to 59 hours .....	270	12	46	31	76	25	35	-	-	-	11	33	2.23
60 hours or more .....	280	51	60	59	49	12	20	10	-	-	-	21	1.73
Female, total .....	2 267	355	434	392	311	288	186	32	41	-	-	227	1.84
35 to 39 hours .....	247	78	60	39	40	10	-	-	-	-	-	-	1.46
40 hours .....	1 587	206	299	283	201	258	165	32	41	-	-	21	1.94
41 to 47 hours .....	189	41	21	31	39	12	-	-	-	-	-	101	1.73
48 hours .....	144	30	44	-	20	10	-	-	-	-	-	44	1.46
49 to 59 hours .....	72	-	-	29	11	-	11	-	-	-	-	31	1.95
60 hours or more .....	29	-	10	10	-	-	-	-	-	-	-	10	1.60

<sup>1</sup> Not used in computing median.

Table 11. Usual Place of Work and Method of Transportation, by Major Occupation and Industry Groups and Family Status: All Races

[Limited to person 16 to 64 years, not in school]

Major Occupation Group Major Industry Group Family Status	Usual place of work is same address each day					Method of transportation <sup>1</sup>							
	Total employed	Within city limits			Outside city limits	Not available	Bus, trolley, or taxi	Subway or railroad	Walk	Drive alone, carpool, drive others	Ride with someone else	All other methods	
		Total	Low-income area	Remainder of city									Not available
<b>MAJOR OCCUPATION GROUP</b>													
Total employed	18 539	16 276	9 070	6 566	640	838	10	1 105	-	2 001	12 320	3 061	553
Professional and technical	1 275	1 190	832	305	53	32	-	50	-	211	861	114	69
Managerial and administrative	1 060	894	612	271	11	55	-	-	-	117	790	114	53
Sales	545	490	332	135	24	-	-	68	-	73	325	120	-
Clerical	2 721	2 604	1 473	1 005	126	52	-	243	-	247	1 807	473	23
Craftsmen and foremen	3 094	2 430	1 261	1 125	44	227	10	95	-	185	2 452	326	90
Operatives, except transportation	2 759	2 582	1 292	1 203	87	63	-	103	-	236	1 846	589	22
Transport equipment operatives	1 133	889	503	343	43	157	-	-	-	78	948	109	22
Laborers, except farm	1 441	1 129	623	494	12	89	-	47	-	156	954	305	34
Service workers, except private household	3 676	3 436	2 040	1 246	151	118	-	334	-	665	2 000	673	140
Private household workers	788	606	89	427	-	35	-	154	-	32	314	237	88
Farmers and farm managers	25	13	13	-	-	12	-	-	-	-	13	-	12
Farm laborers and foremen	22	12	-	12	-	-	-	12	-	-	10	-	-
Not available	-	-	-	-	-	-	-	-	-	-	-	-	-
Male, total	10 700	9 053	5 011	3 754	288	582	10	255	-	1 021	8 060	1 231	208
Professional and technical	581	560	402	137	21	11	-	10	-	76	444	22	30
Managerial and administrative	774	619	390	218	11	55	-	-	-	73	634	58	12
Sales	304	282	188	80	13	-	-	24	-	63	183	32	-
Clerical	773	740	365	341	34	-	-	12	-	36	665	48	-
Craftsmen and foremen	2 911	2 269	1 177	1 048	44	215	10	72	-	174	2 333	295	90
Operatives, except transportation	1 439	1 291	679	537	76	43	-	33	-	149	989	231	10
Transport equipment operatives	1 104	871	503	325	43	157	-	-	-	78	930	98	22
Laborers, except farm	1 353	1 063	569	483	12	78	-	36	-	57	898	294	34
Service workers, except private household	1 427	1 333	725	574	34	22	-	27	-	236	961	153	11
Private household workers	-	-	-	-	-	-	-	-	-	-	-	-	-
Farmers and farm managers	13	13	13	-	-	-	-	12	-	-	10	-	-
Farm laborers and foremen	22	12	-	12	-	-	-	-	-	-	-	-	-
Not available	-	-	-	-	-	-	-	-	-	-	-	-	-
Female, total	7 839	7 223	4 059	2 811	352	256	-	850	-	979	4 259	1 829	345
Professional and technical	694	630	430	168	32	21	-	40	-	135	417	92	40
Managerial and administrative	286	276	222	53	-	-	-	45	-	43	156	56	42
Sales	241	208	143	54	11	-	-	23	-	10	142	88	-
Clerical	1 948	1 864	1 108	665	91	52	-	231	-	211	1 142	425	23
Craftsmen and foremen	183	161	84	77	11	12	-	71	-	11	119	31	-
Operatives, except transportation	1 320	1 291	613	667	11	20	-	71	-	87	856	358	11
Transport equipment operatives	30	18	-	18	-	-	-	-	-	-	18	12	-
Laborers, except farm	88	66	54	12	-	11	-	11	-	21	56	10	-
Service workers, except private household	2 249	2 103	1 315	671	117	95	-	277	-	428	1 039	520	130
Private household workers	788	606	89	427	89	33	-	154	-	32	314	237	88
Farmers and farm managers	12	-	-	-	-	12	-	-	-	-	-	-	12
Farm laborers and foremen	-	-	-	-	-	-	-	-	-	-	-	-	-
Not available	-	-	-	-	-	-	-	-	-	-	-	-	-
<b>MAJOR INDUSTRY GROUP</b>													
Male, total	9 911	8 540	4 631	3 657	252	560	10	255	-	919	7 513	1 178	154
<b>Private Wage and Salary Worker</b>													
Agriculture, forestry, and fisheries	64	43	-	43	-	11	-	12	-	10	42	-	-
Mining	117	94	71	25	-	23	-	-	-	12	105	-	-
Construction	1 302	701	248	421	32	133	10	-	-	69	950	248	69
Durable goods manufacturing	1 023	942	450	459	33	22	-	11	-	61	745	191	-
Nondurable goods manufacturing	558	537	408	108	21	21	-	32	-	57	438	51	-
Transportation, communication, and other public utilities	867	668	427	229	12	144	-	21	-	49	751	71	11
Wholesale and retail trade	1 970	1 869	1 107	703	59	69	-	80	-	293	1 467	182	-
Finance, insurance, and real estate	263	251	147	104	-	11	-	10	-	32	199	10	11
Business and repair services	431	336	211	105	20	10	-	-	-	45	355	20	-
Personal services	267	247	118	118	12	-	-	43	-	22	138	53	20
Professional services and entertainment	496	486	383	103	-	-	-	12	-	203	241	23	-
<b>Government<sup>2</sup></b>													
Educational services	290	280	151	97	31	-	-	-	-	10	269	-	-
All other government services	2 263	2 086	910	1 143	32	115	-	34	-	55	1 814	329	43
Not available	-	-	-	-	-	-	-	-	-	-	-	-	-
Female, total	7 438	6 886	3 843	2 734	309	245	-	839	-	918	4 125	1 763	194
<b>Private Wage and Salary Worker</b>													
Agriculture, forestry, and fisheries	-	20	20	-	-	-	-	11	-	11	10	11	-
Mining	20	53	53	-	-	-	-	-	-	-	43	21	-
Construction	64	64	493	19	20	20	-	21	-	9	488	185	-
Durable goods manufacturing	653	633	121	102	11	12	-	23	-	34	286	129	-
Nondurable goods manufacturing	449	437	324	102	11	12	-	-	-	-	-	-	-
Transportation, communication, and other public utilities	176	176	154	22	-	-	-	32	-	20	94	52	-
Wholesale and retail trade	1 410	1 349	921	398	30	20	-	181	-	332	627	347	-
Finance, insurance, and real estate	325	325	197	117	11	-	-	64	-	12	216	21	23
Business and repair services	154	122	55	56	11	11	-	31	-	11	89	34	-
Personal services	1 313	1 108	360	641	108	44	-	215	-	141	559	336	98
Professional services and entertainment	1 470	1 383	992	336	55	65	-	171	-	256	717	395	20
<b>Government<sup>2</sup></b>													
Educational services	315	274	145	106	23	31	-	31	-	43	241	31	-
All other government services	1 089	1 005	501	462	41	41	-	60	-	51	754	201	53
Not available	-	-	-	-	-	-	-	-	-	-	-	-	-

<sup>1</sup> More than one method may be used.

<sup>2</sup> Government class of workers.

Table 11. Usual Place of Work and Method of Transportation, by Major Occupation and Industry Groups and Family Status: All Races—Continued

[Limited to persons 16 to 64 years, not in school]

Major Occupation Group Major Industry Group Family Status	Usual place of work is same address each day							Method of transportation <sup>1</sup>					
	Total employed	Within city limits				Outside city limits	Not available	Bus, trolley, or taxi	Subway or railroad	Walk	Drive alone, carpool, drive others	Ride with someone else	All other methods
		Total	Low-income area	Remainder of city	Not available								
<b>FAMILY STATUS</b>													
Male, total .....	10 700	9 053	5 011	3 754	288	582	10	255	-	1 021	8 060	1 231	208
Family head .....	7 349	6 200	3 236	2 760	204	507	10	130	-	494	5 941	698	157
Family member .....	1 365	1 157	628	493	36	23	-	66	-	114	877	316	12
Unrelated individual .....	1 986	1 697	1 147	501	48	51	-	58	-	414	1 243	217	40
Female, total .....	7 839	7 223	4 059	2 811	352	256	-	850	-	979	4 259	1 829	345
Family head .....	1 363	1 221	644	505	73	19	-	172	-	167	724	311	43
No children under 18 years .....	272	261	159	80	22	-	-	55	-	33	152	44	11
Children 6 to 17 years only .....	509	427	249	168	11	10	-	73	-	75	254	105	32
Children under 6 years .....	582	533	236	257	40	10	-	44	-	59	318	163	-
Wife of head .....	3 890	3 575	1 940	1 452	183	164	-	249	-	301	2 359	1 011	220
No children under 18 years .....	1 741	1 631	936	597	98	88	-	89	-	183	1 061	430	99
Children 6 to 17 years only .....	1 158	1 059	515	502	43	23	-	87	-	87	754	262	66
Children under 6 years .....	992	884	488	353	43	54	-	73	-	31	544	319	55
Other family member .....	870	828	439	357	31	20	-	71	-	73	463	252	31
Unrelated individual .....	1 717	1 599	1 037	498	65	52	-	359	-	438	712	254	50

<sup>1</sup> More than one method may be used.

Table 11a. Usual Place of Work and Method of Transportation, by Major Occupation and Industry Groups and Family Status: White

[Limited to person 16 to 64 years, not in school]

Major Occupation Group Major Industry Group Family Status	Total employed	Usual place of work is same address each day					Method of transportation <sup>1</sup>						
		Within city limits			Outside city limits	Not available	Bus, trolley, or taxi	Subway or railroad	Walk	Drive alone, carpool, drive others	Ride with someone else	All other methods	
		Total	Low-income area	Remainder of city									Not available
<b>MAJOR OCCUPATION GROUP</b>	10 724	9 285	5 601	3 371	312	569	-	491	-	1 383	7 434	1 252	456
Total employed	10 724	9 285	5 601	3 371	312	569	-	491	-	1 383	7 434	1 252	456
Professional and technical	696	663	530	124	9	11	-	10	-	166	439	22	60
Managerial and administrative	760	627	412	204	11	55	-	-	-	75	577	56	53
Sales	400	365	255	86	24	-	-	147	-	45	241	100	-
Clerical	1 740	1 664	1 034	573	56	33	-	149	-	192	1 141	244	23
Craftsmen and foremen	2 316	1 808	954	832	22	157	-	53	-	175	1 895	136	80
Operatives, except transportation	1 450	1 336	720	561	54	43	-	42	-	113	1 101	204	10
Transport equipment operatives	837	623	355	245	23	147	-	42	-	58	691	90	22
Laborers, except farm	639	474	299	175	-	45	-	24	-	130	383	102	34
Service workers, except private household	1 710	1 570	973	518	80	66	-	143	-	407	931	266	85
Private household workers	130	130	55	43	32	-	-	11	-	21	12	31	77
Farmers and farm managers	25	13	13	-	-	-	-	-	-	-	13	-	12
Farm laborers and foremen	22	12	-	12	-	-	-	12	-	-	10	-	-
Not available	-	-	-	-	-	-	-	-	-	-	-	-	-
<b>Male, total</b>	6 563	5 357	3 083	2 123	150	447	-	146	-	680	5 062	494	199
Professional and technical	344	324	276	48	11	11	-	10	-	52	241	12	30
Managerial and administrative	538	416	235	170	11	55	-	-	-	32	476	10	12
Sales	180	168	123	31	13	-	-	13	-	-	108	12	-
Clerical	414	382	218	150	14	-	-	-	-	14	354	24	-
Craftsmen and foremen	2 204	1 719	910	787	22	145	-	42	-	164	1 805	136	80
Operatives, except transportation	789	675	336	296	43	43	-	11	-	90	595	71	10
Transport equipment operatives	815	613	355	234	23	147	-	-	-	58	681	79	22
Laborers, except farm	585	431	256	175	-	45	-	24	-	109	361	92	34
Service workers, except private household	657	604	360	221	24	-	-	34	-	126	419	59	11
Private household workers	13	13	13	-	-	-	-	-	-	-	13	-	-
Farmers and farm managers	22	12	-	12	-	-	-	12	-	-	10	-	-
Farm laborers and foremen	-	-	-	-	-	-	-	-	-	-	-	-	-
Not available	-	-	-	-	-	-	-	-	-	-	-	-	-
<b>Female, total</b>	4 161	3 928	2 518	1 248	162	123	-	345	-	703	2 372	758	257
Professional and technical	352	340	255	76	9	-	-	-	-	113	198	10	30
Managerial and administrative	222	211	177	34	11	-	-	-	-	43	101	46	42
Sales	220	197	132	54	11	-	-	33	-	10	132	88	-
Clerical	1 326	1 282	816	423	43	33	-	149	-	179	788	220	23
Craftsmen and foremen	112	89	44	45	43	12	-	11	-	11	90	-	-
Operatives, except transportation	660	660	384	265	11	-	-	31	-	23	506	133	-
Transport equipment operatives	22	10	-	10	-	-	-	-	-	-	10	12	-
Laborers, except farm	53	43	43	-	-	-	-	-	-	21	22	10	74
Service workers, except private household	1 052	965	613	297	56	66	-	109	-	282	512	207	77
Private household workers	130	130	55	43	32	-	-	11	-	21	12	31	12
Farmers and farm managers	12	-	-	-	-	-	-	-	-	-	-	-	-
Farm laborers and foremen	-	-	-	-	-	-	-	-	-	-	-	-	-
Not available	-	-	-	-	-	-	-	-	-	-	-	-	-
<b>MAJOR INDUSTRY GROUP</b>	6 007	4 987	2 826	2 047	115	424	-	146	-	613	4 683	459	144
<b>Male, total</b>	6 007	4 987	2 826	2 047	115	424	-	146	-	613	4 683	459	144
<b>Private Wage and Salary Worker</b>	43	33	-	33	-	-	-	12	-	10	21	-	-
Agriculture, forestry, and fisheries	117	94	71	23	-	23	-	-	-	12	105	-	-
Mining	849	422	147	276	33	93	-	11	-	56	646	99	60
Construction	620	552	246	273	-	22	-	-	-	32	530	36	-
Durable goods manufacturing	313	291	236	56	-	21	-	-	-	37	276	-	-
Nondurable goods manufacturing	721	542	348	182	12	123	-	10	-	49	614	61	11
Transportation, communication, and other public utilities	1 226	1 135	709	388	37	69	-	58	-	216	914	59	-
Wholesale and retail trade	128	128	95	33	-	-	-	-	-	12	105	20	11
Finance, insurance, and real estate	343	258	191	57	10	10	-	-	-	45	267	10	-
Business and repair services	115	95	62	33	-	-	-	21	-	-	74	10	-
Personal services	235	235	223	12	-	-	-	12	-	110	94	-	20
Professional services and entertainment	-	-	-	-	-	-	-	-	-	-	-	-	-
<b>Government<sup>2</sup></b>	110	100	22	67	11	-	-	-	-	34	110	-	-
Educational services	1 187	1 102	476	614	12	63	-	23	-	-	926	173	43
All other government services	-	-	-	-	-	-	-	-	-	-	-	-	-
Not available	-	-	-	-	-	-	-	-	-	-	-	-	-
<b>Female, total</b>	3 867	3 690	2 358	1 203	129	111	-	334	-	651	2 282	702	151
<b>Private Wage and Salary Worker</b>	-	-	-	-	-	-	-	-	-	-	-	-	-
Agriculture, forestry, and fisheries	11	11	11	-	-	-	-	11	-	11	43	11	-
Mining	43	32	32	-	-	-	-	-	-	9	238	34	-
Construction	282	282	79	193	9	12	-	23	-	24	237	88	-
Durable goods manufacturing	349	337	285	42	11	-	-	-	-	-	237	88	-
Nondurable goods manufacturing	115	115	105	10	-	-	-	22	-	20	63	22	-
Transportation, communication, and other public utilities	912	890	672	207	10	10	-	77	-	259	426	216	-
Wholesale and retail trade	262	262	144	107	11	-	-	41	-	12	176	21	23
Finance, insurance, and real estate	133	112	45	56	11	-	-	21	-	11	79	34	-
Business and repair services	301	279	151	96	32	12	-	33	-	62	109	43	76
Personal services	865	810	593	194	23	56	-	86	-	212	435	167	20
Professional services and entertainment	-	-	-	-	-	-	-	-	-	-	-	-	-
<b>Government<sup>2</sup></b>	65	55	10	44	22	-	-	-	-	12	65	-	-
Educational services	527	505	231	252	22	11	-	10	-	20	410	67	33
All other government services	-	-	-	-	-	-	-	-	-	-	-	-	-
Not available	-	-	-	-	-	-	-	-	-	-	-	-	-

<sup>1</sup> More than one method may be used.

<sup>2</sup> Government class of workers.

Table 11a. Usual Place of Work and Method of Transportation, by Major Occupation and Industry Groups and Family Status: White--Continued

[Limited to persons 16 to 64 years, not in school]

Major Occupation Group Major Industry Group Family Status	Usual place of work is same address each day						Method of transportation <sup>1</sup>						
	Total employed	Within city limits			Outside city limits	Not available	Bus, trolley, or taxi	Subway or railroad	Walk	Drive alone, carpool, drive others	Ride with someone else	All other methods	
		Total	Low-income area	Remainder of city									Not available
<b>FAMILY STATUS</b>													
Male, total .....	6 563	5 357	3 083	2 123	150	447	-	146	-	680	5 062	494	199
Family head .....	4 644	3 771	2 052	1 620	100	390	-	65	-	343	3 814	302	147
Family member .....	687	568	299	255	13	23	-	36	-	85	475	80	12
Unrelated individual .....	1 231	1 017	732	248	38	33	-	45	-	252	773	112	40
Female, total .....	4 161	3 928	2 518	1 248	162	123	-	345	-	703	2 372	758	257
Family head .....	473	462	296	136	31	-	-	66	-	76	297	56	11
No children under 18 years .....	140	140	105	24	11	-	-	43	-	22	75	11	11
Children 6 to 17 years only .....	204	193	125	58	11	-	-	23	-	34	113	45	-
Children under 6 years .....	129	129	65	55	9	-	-	-	-	20	109	-	-
Wife of head .....	2 196	2 018	1 185	745	87	112	-	77	-	203	1 400	516	165
No children under 18 years .....	1 140	1 064	640	371	53	66	-	34	-	129	716	264	76
Children 6 to 17 years only .....	611	577	351	216	11	12	-	43	-	66	410	134	34
Children under 6 years .....	444	377	195	159	23	35	-	-	-	8	274	119	55
Other family member .....	462	441	286	133	22	10	-	10	-	62	282	88	31
Unrelated individual .....	1 030	1 007	751	234	22	-	-	191	-	362	394	98	50

<sup>1</sup>More than one method may be used.



Table 11b. Usual Place of Work and Method of Transportation, by Major Occupation and Industry Groups and Family Status: Negro

[Limited to person 16 to 64 years, not in school]

Major Occupation Group Major Industry Group Family Status	Total employed	Usual place of work is same address each day					Method of transportation <sup>1</sup>						
		Within city limits				Outside city limits	Not available	Bus, trolley, or taxi	Subway or railroad	Walk	Drive alone, carpool, drive others	Ride with someone else	All other methods
		Total	Low-income area	Remainder of city	Not available								
<b>MAJOR OCCUPATION GROUP</b>													
Total employed .....	7 063	6 308	3 054	2 948	306	246	10	557	-	460	4 495	1 649	97
Professional and technical .....	525	473	258	171	44	21	-	28	-	23	402	92	10
Managerial and administrative .....	288	267	200	67	-	-	-	-	-	41	201	46	-
Sales .....	145	125	76	49	-	-	-	22	-	28	85	21	-
Clerical .....	890	850	393	388	69	19	-	93	-	31	598	229	-
Craftsmen and foremen .....	644	534	242	269	22	47	10	21	-	-	479	166	10
Operatives, except transportation .....	1 031	979	438	529	12	20	-	49	-	79	612	307	11
Transport equipment operatives .....	296	266	148	99	20	10	-	-	-	20	257	19	-
Laborers, except farm .....	744	597	299	286	12	44	-	22	-	26	525	191	-
Service workers, except private household .....	1 841	1 741	964	706	71	52	-	179	-	200	1 034	373	55
Private household workers .....	658	475	35	384	57	33	-	143	-	12	302	205	11
Farmers and farm managers .....	-	-	-	-	-	-	-	-	-	-	-	-	-
Farm laborers and foremen .....	-	-	-	-	-	-	-	-	-	-	-	-	-
Not available .....	-	-	-	-	-	-	-	-	-	-	-	-	-
<b>Male, total</b> .....	3 618	3 247	1 690	1 441	117	113	10	87	-	261	2 664	644	10
Professional and technical .....	204	204	104	79	21	-	-	-	-	12	183	10	-
Managerial and administrative .....	224	203	155	48	-	-	-	-	-	41	146	36	-
Sales .....	124	114	65	49	-	-	-	10	-	28	75	21	-
Clerical .....	278	278	111	147	21	-	-	12	-	10	245	24	-
Craftsmen and foremen .....	585	474	202	250	22	47	10	21	-	-	450	136	10
Operatives, except transportation .....	482	460	287	161	12	-	-	10	-	38	306	125	-
Transport equipment operatives .....	289	258	148	91	20	10	-	-	-	26	249	19	-
Laborers, except farm .....	710	574	288	274	12	33	-	11	-	86	491	191	-
Service workers, except private household .....	723	682	329	343	10	22	-	23	-	23	519	83	-
Private household workers .....	-	-	-	-	-	-	-	-	-	-	-	-	-
Farmers and farm managers .....	-	-	-	-	-	-	-	-	-	-	-	-	-
Farm laborers and foremen .....	-	-	-	-	-	-	-	-	-	-	-	-	-
Not available .....	-	-	-	-	-	-	-	-	-	-	-	-	-
<b>Female, total</b> .....	3 445	3 061	1 364	1 507	190	134	-	471	-	199	1 831	1 005	87
Professional and technical .....	321	269	154	92	23	21	-	28	-	12	219	82	10
Managerial and administrative .....	65	65	45	19	-	-	-	-	-	-	55	10	-
Sales .....	21	11	11	-	-	-	-	11	-	-	10	-	-
Clerical .....	612	572	282	241	49	19	-	82	-	21	354	205	-
Craftsmen and foremen .....	60	60	40	20	-	-	-	-	-	-	29	31	-
Operatives, except transportation .....	549	519	151	368	-	20	-	39	-	41	306	182	11
Transport equipment operatives .....	8	8	-	8	-	-	-	-	-	-	8	-	-
Laborers, except farm .....	34	23	11	12	-	11	-	11	-	-	34	-	-
Service workers, except private household .....	1 118	1 059	635	363	62	29	-	156	-	114	515	291	55
Private household workers .....	658	475	35	384	57	33	-	143	-	12	302	205	11
Farmers and farm managers .....	-	-	-	-	-	-	-	-	-	-	-	-	-
Farm laborers and foremen .....	-	-	-	-	-	-	-	-	-	-	-	-	-
Not available .....	-	-	-	-	-	-	-	-	-	-	-	-	-
<b>MAJOR INDUSTRY GROUP</b>													
<b>Male, total</b> .....	3 396	3 114	1 577	1 420	117	113	10	87	-	226	2 505	625	10
<b>Private Wage and Salary Worker</b>													
Agriculture, forestry, and fisheries .....	21	10	-	10	-	11	-	-	-	-	21	-	-
Mining .....	-	-	-	-	-	-	-	-	-	-	-	-	-
Construction .....	350	222	78	122	22	29	10	-	-	13	224	114	10
Durable goods manufacturing .....	288	288	160	128	-	-	-	-	-	19	169	109	-
Nondurable goods manufacturing .....	187	187	125	52	10	-	-	21	-	10	126	51	-
Transportation, communication, and other .....													
public utilities .....	123	102	80	23	-	21	-	10	-	-	113	10	-
Wholesale and retail trade .....	713	703	377	305	22	-	-	22	-	66	532	122	-
Finance, insurance, and real estate .....	125	113	42	71	-	11	-	-	-	21	94	10	-
Business and repair services .....	78	68	19	39	10	-	-	-	-	-	78	-	-
Personal services .....	141	141	45	85	12	-	-	23	-	10	64	31	-
Professional services and entertainment .....	224	214	123	91	-	-	-	-	-	56	147	23	-
<b>Government<sup>2</sup></b>													
Educational services .....	180	180	129	30	21	-	-	-	-	10	158	-	-
All other government services .....	967	886	401	465	21	41	-	11	-	21	779	156	-
Not available .....	-	-	-	-	-	-	-	-	-	-	-	-	-
<b>Female, total</b> .....	3 337	2 963	1 308	1 474	180	134	-	471	-	190	1 787	996	43
<b>Private Wage and Salary Worker</b>													
Agriculture, forestry, and fisheries .....	-	-	-	-	-	-	-	-	-	-	-	-	-
Mining .....	10	10	10	-	-	-	-	-	-	-	10	-	-
Construction .....	21	21	21	-	-	-	-	-	-	-	-	21	-
Durable goods manufacturing .....	348	328	42	277	10	20	-	10	-	-	238	139	-
Nondurable goods manufacturing .....	80	80	19	61	-	-	-	-	-	10	49	21	-
Transportation, communication, and other .....													
public utilities .....	60	60	49	11	-	-	-	10	-	-	30	30	-
Wholesale and retail trade .....	477	438	227	191	20	10	-	104	-	51	201	131	-
Finance, insurance, and real estate .....	63	63	53	10	-	-	-	23	-	-	40	-	-
Business and repair services .....	20	10	10	-	-	-	-	10	-	-	10	-	-
Personal services .....	944	762	151	534	76	33	-	182	-	56	440	259	22
Professional services and entertainment .....	537	505	355	118	32	10	-	62	-	21	260	228	-
<b>Government<sup>2</sup></b>													
Educational services .....	228	197	113	61	23	31	-	20	-	21	176	31	-
All other government services .....	550	489	258	211	20	31	-	50	-	31	332	134	21
Not available .....	-	-	-	-	-	-	-	-	-	-	-	-	-

<sup>1</sup> More than one method may be used. <sup>2</sup> Government class of workers.

Table 11b. Usual Place of Work and Method of Transportation, by Major Occupation and Industry Groups and Family Status: Negro-Continued

[Limited to persons 16 to 64 years, not in school]

Major Occupation Group Major Industry Group Family Status	Usual place of work is same address each day						Method of transportation <sup>1</sup>						
	Total employed	Within city limits			Outside city limits		Bus, trolley, or taxi	Subway or railroad	Walk	Drive alone, carpool, drive others	Ride with someone else	All other methods	
		Total	Low-income area	Remainder of city	Not available	city limits							Not available
<b>FAMILY STATUS</b>													
Male, total .....	3 618	3 247	1 690	1 441	117	113	10	87	-	261	2 664	644	10
Family head .....	2 299	2 080	1 015	971	94	94	10	43	-	117	1 824	327	10
Family member .....	644	555	305	228	23	-	-	31	-	29	392	212	-
Unrelated individual .....	675	612	369	243	-	19	-	13	-	115	448	105	-
Female, total .....	3 445	3 061	1 364	1 507	190	134	-	471	-	199	1 831	1 005	87
Family head .....	867	735	336	357	42	19	-	94	-	92	427	244	32
No children under 18 years .....	133	121	54	56	11	-	-	12	-	11	78	33	-
Children 6 to 17 years only .....	305	234	123	110	-	10	-	50	-	41	141	60	32
Children under 6 years .....	429	380	159	191	30	10	-	33	-	39	208	151	-
Wife of head .....	1 559	1 421	652	673	96	52	-	148	-	75	904	462	55
No children under 18 years .....	578	545	285	216	44	22	-	56	-	54	323	167	23
Children 6 to 17 years only .....	513	448	142	274	32	11	-	43	-	21	332	105	32
Children under 6 years .....	468	428	226	183	20	19	-	49	-	-	248	190	-
Other family member .....	396	375	153	213	10	10	-	61	-	11	182	153	-
Unrelated individual .....	623	528	222	264	43	52	-	167	-	21	319	147	-

<sup>1</sup>More than one method may be used.

Table 12. Usual Place of Work and Method of Transportation, by Weekly and Hourly Earnings and by Full- or Part-Time Employment Status: All Races

[Limited to persons 16 to 64 years, not in school]

Weekly Earnings Hourly Earnings Full- or Part-Time Employment Status	Usual place of work is same address each day						Method of transportation <sup>1</sup>						
	Total employed	Within city limits			Outside city limits	Not available	Bus, trolley, or taxi	Subway or railroad	Walk	Drive alone, carpool, drive others	Ride with someone else	All other methods	
		Total	Low- income area	Remainder of city									Not available
<b>WEEKLY EARNINGS OF FULL-TIME WAGE AND SALARY WORKERS</b>													
Total .....	13 348	12 044	6 604	5 096	344	585	10	799	-	1 255	9 300	2 044	251
Less than \$50 .....	920	810	544	247	20	32	-	173	-	236	271	197	87
\$50 to \$64 .....	1 279	1 204	777	386	41	43	-	159	-	165	700	252	25
\$65 to \$79 .....	1 716	1 631	1 019	580	32	12	-	129	-	250	1 004	383	10
\$80 to \$89 .....	1 094	1 025	511	470	44	46	-	75	-	62	809	188	12
\$90 to \$99 .....	821	778	451	326	-	12	-	86	-	72	561	101	-
\$100 to \$124 .....	2 602	2 392	1 148	1 172	72	135	10	53	-	111	2 079	392	11
\$125 to \$149 .....	1 678	1 507	756	676	75	63	-	39	-	144	1 310	193	43
\$150 to \$174 .....	938	819	404	403	12	71	-	-	-	56	771	161	11
\$175 to \$199 .....	516	425	242	183	-	57	-	-	-	10	425	82	11
\$200 to \$299 .....	539	391	163	216	11	58	-	-	-	45	440	20	34
\$300 or more .....	111	77	34	43	-	34	-	-	-	12	112	22	-
Not available <sup>2</sup> .....	1 135	985	555	394	36	22	-	76	-	93	818	54	9
Median .....	103	102	95	108	106	126	112	69	0	77	111	89	89
<b>HOURLY EARNINGS OF FULL-TIME WAGE AND SALARY WORKERS</b>													
Total .....	13 348	12 044	6 604	5 096	344	585	10	799	-	1 265	9 311	2 065	251
Less than \$1.25 .....	1 212	1 084	718	346	20	32	-	185	-	290	500	228	97
\$1.25 to \$1.59 .....	1 589	1 490	1 030	417	43	43	-	171	-	253	861	334	25
\$1.60 to \$1.79 .....	1 025	961	503	436	23	34	-	62	-	87	708	190	12
\$1.80 to \$1.99 .....	821	796	453	291	52	25	-	44	-	74	546	145	-
\$2.00 to \$2.49 .....	2 221	2 102	1 128	943	31	44	-	161	-	199	1 586	289	-
\$2.50 to \$2.99 .....	2 031	1 829	897	858	73	113	10	62	-	35	1 613	394	11
\$3.00 to \$3.99 .....	2 266	2 018	1 003	961	54	127	-	39	-	176	1 788	261	54
\$4.00 to \$4.99 .....	641	518	231	287	-	76	-	-	-	12	557	120	11
\$5.00 to \$5.99 .....	255	152	43	98	11	47	-	-	-	22	211	10	34
\$6.00 to \$7.49 .....	129	85	44	41	-	22	-	-	-	23	99	42	-
\$7.50 or more .....	24	24	-	24	-	-	-	-	-	-	24	-	-
Not available <sup>2</sup> .....	1 135	985	555	394	36	22	-	76	-	93	818	54	9
Median .....	2.34	2.30	2.17	2.46	2.26	2.96	2.75	1.64	.00	1.76	2.52	2.22	1.79
<b>FULL- OR PART-TIME EMPLOYMENT STATUS</b>													
Male, full- or part-time employed .....	10 700	9 053	5 011	3 754	288	582	10	255	-	1 031	8 072	1 253	208
On full-time schedules .....	9 952	8 573	4 733	3 575	265	571	10	224	-	930	7 661	1 089	188
On part time for economic reasons .....	448	269	183	77	10	11	-	21	-	70	237	98	11
On part time for voluntary reasons .....	300	212	95	103	14	-	-	10	-	31	174	65	10
Female, full- or part-time employed .....	7 839	7 223	4 059	2 811	352	256	-	850	-	979	4 259	1 829	345
On full-time schedules .....	6 575	6 083	3 491	2 327	264	223	-	740	-	724	3 686	1 454	292
On part time for economic reasons .....	234	203	117	74	11	-	-	11	-	66	96	63	10
On part time for voluntary reasons .....	1 031	937	451	410	76	34	-	99	-	190	477	312	42

<sup>1</sup> More than one method may be used.

<sup>2</sup> Not used in computing median.

Table 12a. Usual Place of Work and Method of Transportation, by Weekly and Hourly Earnings and by Full- or Part-Time Employment Status: White

[Limited to persons 16 to 64 years, not in school]

Weekly Earnings Hourly Earnings Full- or Part-Time Employment Status	Usual place of work is same address each day						Method of transportation <sup>1</sup>						
	Total employed	Within city limits			Outside city limits	Not available	Bus, trolley, or taxi	Subway or railroad	Walk	Drive alone, carpool, drive others	Ride with someone else	All other methods	
		Total	Low- income area	Remainder of city									Not available
<b>WEEKLY EARNINGS OF FULL-TIME WAGE AND SALARY WORKERS</b>													
Total .....	7 628	6 868	4 034	2 677	157	388	-	360	-	893	5 499	830	219
Less than \$50 .....	439	418	344	74	-	10	-	43	-	170	77	106	76
\$50 to \$64 .....	650	608	425	152	31	22	-	55	-	97	388	108	13
\$65 to \$79 .....	884	852	567	285	-	12	-	106	-	177	505	133	10
\$80 to \$89 .....	559	523	299	201	24	35	-	33	-	32	402	102	12
\$90 to \$99 .....	509	475	248	228	-	12	-	43	-	42	362	62	-
\$100 to \$124 .....	1 459	1 362	716	612	33	52	-	33	-	69	1 233	112	11
\$125 to \$149 .....	1 031	920	511	354	56	33	-	10	-	125	816	57	34
\$150 to \$174 .....	651	575	307	268	-	52	-	-	-	44	530	90	11
\$175 to \$199 .....	341	273	124	149	-	45	-	-	-	10	293	39	11
\$200 to \$299 .....	413	277	113	164	-	58	-	-	-	35	346	11	34
\$300 or more .....	91	56	34	22	-	34	-	-	-	12	91	12	9
Not available <sup>2</sup> .....	603	528	347	168	13	22	-	35	-	81	457	12	9
Median .....	109	106	100	113	113	153	0	75	0	78	116	86	113
<b>HOURLY EARNINGS OF FULL-TIME WAGE AND SALARY WORKERS</b>													
Total .....	7 628	6 868	4 034	2 677	157	388	-	360	-	903	5 499	842	219
Less than \$1.25 .....	612	591	462	129	-	10	-	43	-	202	219	117	85
\$1.25 to \$1.59 .....	783	741	555	153	34	22	-	77	-	176	407	143	13
\$1.60 to \$1.79 .....	572	549	287	240	23	12	-	40	-	56	400	76	12
\$1.80 to \$1.99 .....	446	421	288	133	-	25	-	44	-	64	292	46	-
\$2.00 to \$2.49 .....	1 243	1 167	675	482	10	32	-	76	-	109	917	154	-
\$2.50 to \$2.99 .....	1 211	1 090	573	473	45	64	-	33	-	35	1 042	110	11
\$3.00 to \$3.99 .....	1 428	1 262	655	575	32	76	-	10	-	133	1 141	123	44
\$4.00 to \$4.99 .....	418	340	136	204	-	54	-	-	-	12	358	50	11
\$5.00 to \$5.99 .....	192	100	23	77	-	47	-	-	-	12	169	-	34
\$6.00 to \$7.49 .....	108	64	32	31	-	22	-	-	-	23	87	11	-
\$7.50 or more .....	12	12	-	12	-	-	-	-	-	-	12	-	-
Not available <sup>2</sup> .....	603	528	347	168	13	22	-	35	-	81	457	12	9
Median .....	2.46	2.39	2.21	2.62	2.56	3.23	.00	1.83	.00	1.80	2.64	2.13	2.76
<b>FULL- OR PART-TIME EMPLOYMENT STATUS</b>													
Male, full- or part-time employed .....	6 563	5 357	3 083	2 123	150	447	-	146	-	690	5 062	506	199
On full-time schedules .....	6 096	5 098	2 940	2 022	137	436	-	136	-	609	4 780	445	188
On part time for economic reasons .....	293	153	107	47	-	11	-	10	-	70	156	24	11
On part time for voluntary reasons .....	173	105	37	55	14	-	-	-	-	11	126	37	-
Female, full- or part-time employed .....	4 161	3 928	2 518	1 248	162	123	-	345	-	703	2 372	758	257
On full-time schedules .....	3 587	3 410	2 185	1 095	129	100	-	323	-	554	2 078	647	205
On part time for economic reasons .....	96	84	74	10	-	-	-	-	-	32	54	10	10
On part time for voluntary reasons .....	478	434	259	142	33	22	-	21	-	116	241	101	42

<sup>1</sup> More than one method may be used.

<sup>2</sup> Not used in computing median.

Table 12b. Usual Place of Work and Method of Transportation, by Weekly and Hourly Earnings and by Full- or Part-Time Employment Status: Negro

[Limited to persons 16 to 64 years, not in school]

Weekly Earnings Hourly Earnings Full- or Part-Time Employment Status	Usual place of work is same address each day						Method of transportation <sup>1</sup>						
	Total employed	Within city limits			Outside city limits	Not available	Bus, trolley, or taxi	Subway or railroad	Walk	Drive alone, carpool, drive others	Ride with someone else	All other methods	
		Total	Low- income area	Remainder of city									Not available
<b>WEEKLY EARNINGS OF FULL-TIME WAGE AND SALARY WORKERS</b>													
Total .....	5 114	4 628	2 258	2 194	177	186	10	395	-	238	3 499	1 067	32
Less than \$50 .....	448	360	189	150	20	21	-	130	-	55	173	91	11
\$50 to \$64 .....	502	469	239	220	10	21	-	80	-	10	289	123	11
\$65 to \$79 .....	778	724	397	295	32	-	-	23	-	61	488	206	-
\$80 to \$89 .....	391	357	168	179	10	11	-	30	-	10	318	63	-
\$90 to \$99 .....	302	292	204	89	-	-	-	43	-	31	190	39	-
\$100 to \$124 .....	1 078	964	421	504	38	83	10	20	-	31	813	256	-
\$125 to \$149 .....	635	574	232	322	20	30	-	28	-	19	481	136	10
\$150 to \$174 .....	253	221	74	135	12	20	-	-	-	-	230	60	-
\$175 to \$199 .....	108	108	86	22	-	-	-	-	-	-	87	31	-
\$200 to \$299 .....	103	103	51	41	11	-	-	-	-	10	72	10	-
\$300 or more .....	21	21	-	21	-	-	-	-	-	-	21	10	-
Not available <sup>2</sup> .....	497	435	196	215	23	-	-	41	-	12	338	42	-
Median .....	97	97	93	103	103	112	112	59	0	78	104	99	56
<b>HOURLY EARNINGS OF FULL-TIME WAGE AND SALARY WORKERS</b>													
Total .....	5 114	4 628	2 258	2 194	177	186	10	395	-	238	3 511	1 077	32
Less than \$1.25 .....	520	413	211	182	20	21	-	130	-	55	246	110	11
\$1.25 to \$1.59 .....	702	645	372	264	10	21	-	82	-	29	455	137	11
\$1.60 to \$1.79 .....	421	379	183	196	-	22	-	21	-	32	286	105	-
\$1.80 to \$1.99 .....	329	329	154	123	52	-	-	-	-	10	209	99	-
\$2.00 to \$2.49 .....	858	815	410	395	10	11	-	73	-	59	616	111	-
\$2.50 to \$2.99 .....	753	683	324	329	29	50	10	29	-	-	538	248	-
\$3.00 to \$3.99 .....	783	701	303	376	22	51	-	19	-	32	614	138	10
\$4.00 to \$4.99 .....	165	144	72	72	-	10	-	-	-	-	154	58	-
\$5.00 to \$5.99 .....	52	52	20	21	11	-	-	-	-	10	31	10	-
\$6.00 to \$7.49 .....	21	21	12	10	-	-	-	-	-	-	12	20	-
\$7.50 or more .....	11	11	-	11	-	-	-	-	-	-	11	-	-
Not available <sup>2</sup> .....	497	435	196	215	23	-	-	41	-	12	338	42	-
Median .....	2.21	2.22	2.16	2.29	1.98	2.68	2.75	1.45	.00	1.86	2.34	2.36	1.40
<b>FULL- OR PART-TIME EMPLOYMENT STATUS</b>													
Male, full- or part-time employed .....	3 618	3 247	1 690	1 441	117	113	10	87	-	261	2 676	654	10
On full-time schedules .....	3 371	3 059	1 590	1 363	107	113	10	66	-	241	2 569	563	-
On part time for economic reasons .....	120	82	42	30	10	-	-	10	-	-	58	62	-
On part time for voluntary reasons .....	126	107	58	48	-	-	-	10	-	20	48	29	10
Female, full- or part-time employed .....	3 445	3 061	1 364	1 507	190	134	-	471	-	199	1 831	1 005	87
On full-time schedules .....	2 765	2 450	1 140	1 175	135	122	-	381	-	103	1 553	741	87
On part time for economic reasons .....	138	118	43	64	11	-	-	11	-	33	43	53	-
On part time for voluntary reasons .....	542	492	181	268	44	11	-	78	-	63	236	211	-

<sup>1</sup> More than one method may be used.

<sup>2</sup> Not used in computing median.

Table 13. Cost of Public Transportation to Work: All Races

[Limited to persons 16 to 64 years, not in school]

Weekly Earnings Hourly Earnings Family Status	Total employed persons using public transportation	Cost of one-way transportation <sup>1</sup>							Not available
		Less than \$0.25	\$0.25 to \$0.49	\$0.50 to \$0.74	\$0.75 to \$0.99	\$1.00 to \$1.24	\$1.25 to \$1.49	\$1.50 or more	
<b>WEEKLY EARNINGS OF FULL-TIME WAGE AND SALARY WORKERS</b>									
Total .....	768	40	500	55	54	10	31	36	42
Less than \$50 .....	173	-	110	22	8	10	-	22	-
\$50 to \$64 .....	159	21	73	-	23	-	21	-	22
\$65 to \$79 .....	129	-	92	11	12	-	-	14	-
\$80 to \$89 .....	75	-	65	10	-	-	-	-	-
\$90 to \$99 .....	43	-	32	-	11	-	-	-	-
\$100 to \$124 .....	64	10	54	-	-	-	-	-	-
\$125 to \$149 .....	51	-	20	12	-	-	10	-	10
\$150 to \$174 .....	19	-	8	-	-	-	-	-	10
\$175 to \$199 .....	10	-	10	-	-	-	-	-	-
\$200 to \$299 .....	-	-	-	-	-	-	-	-	-
\$300 or more .....	-	-	-	-	-	-	-	-	-
Not available <sup>2</sup> .....	45	10	35	-	-	-	-	-	-
Median .....	69	61	74	72	62	26	61	40	64
<b>HOURLY EARNINGS OF FULL-TIME WAGE AND SALARY WORKERS</b>									
Total .....	799	40	500	65	54	22	31	36	52
Less than \$1.25 .....	216	-	122	32	8	22	-	22	10
\$1.25 to \$1.59 .....	171	21	61	11	35	-	21	-	22
\$1.60 to \$1.79 .....	62	-	62	-	-	-	-	-	-
\$1.80 to \$1.99 .....	31	-	31	-	-	-	-	-	-
\$2.00 to \$2.49 .....	111	-	77	10	11	-	-	14	-
\$2.50 to \$2.99 .....	84	10	65	-	-	-	10	-	-
\$3.00 to \$3.99 .....	62	-	41	12	-	-	-	-	10
\$4.00 to \$4.99 .....	19	-	8	-	-	-	-	-	10
\$5.00 to \$5.99 .....	-	-	-	-	-	-	-	-	-
\$6.00 to \$7.49 .....	-	-	-	-	-	-	-	-	-
\$7.50 or more .....	-	-	-	-	-	-	-	-	-
Not available <sup>2</sup> .....	45	10	35	-	-	-	-	-	-
Median .....	1.64	1.51	1.78	1.41	1.44	.63	1.50	1.01	1.59
<b>FAMILY STATUS</b>									
Male, total .....	286	-	199	20	12	12	10	14	20
Family head .....	162	-	120	10	-	12	-	-	20
Family member .....	66	-	44	-	12	-	10	-	-
Unrelated individual .....	58	-	35	10	-	-	-	14	-
Female, total .....	850	40	454	76	120	22	31	32	74
Family head .....	172	-	118	33	11	-	-	10	-
No children under 18 years .....	55	-	32	12	11	-	-	-	-
Children 6 to 17 years only .....	73	-	52	21	-	-	-	-	-
Children under 6 years .....	44	-	34	-	-	-	-	10	-
Wife of head .....	249	10	127	-	34	12	12	11	43
No children under 18 years .....	89	-	43	-	12	12	-	11	12
Children 6 to 17 years only .....	87	-	33	-	22	-	-	-	31
Children under 6 years .....	73	10	51	-	-	-	12	-	-
Other family member .....	71	10	20	-	-	-	19	-	22
Unrelated individual .....	359	21	188	44	75	10	-	11	10

<sup>1</sup> More than one method may be used. <sup>2</sup> Not used in computing median.

Table 13a. Cost of Public Transportation to Work: White

[Limited to persons 16 to 64 years, not in school]

Weekly Earnings Hourly Earnings Family Status	Total employed persons using public transportation	Cost of one-way transportation <sup>1</sup>							
		Less than \$0.25	\$0.25 to \$0.49	\$0.50 to \$0.74	\$0.75 to \$0.99	\$1.00 to \$1.24	\$1.25 to \$1.49	\$1.50 or more	Not available
<b>WEEKLY EARNINGS OF FULL-TIME WAGE AND SALARY WORKERS</b>									
Total .....	338	21	225	23	46	-	-	24	-
Less than \$50 .....	43	-	21	11	-	-	-	11	-
\$50 to \$64 .....	55	11	22	-	23	-	-	-	-
\$65 to \$79 .....	106	-	80	-	12	-	-	14	-
\$80 to \$99 .....	33	-	33	-	-	-	-	-	-
\$90 to \$99 .....	43	-	32	-	11	-	-	-	-
\$100 to \$124 .....	21	10	12	-	-	-	-	-	-
\$125 to \$149 .....	22	-	10	12	-	-	-	-	-
\$150 to \$174 .....	-	-	-	-	-	-	-	-	-
\$175 to \$199 .....	-	-	-	-	-	-	-	-	-
\$200 to \$299 .....	-	-	-	-	-	-	-	-	-
\$300 or more .....	-	-	-	-	-	-	-	-	-
Not available <sup>2</sup> .....	13	-	13	-	-	-	-	-	-
Median .....	75	64	78	126	65	0	0	66	0
<b>HOURLY EARNINGS OF FULL-TIME WAGE AND SALARY WORKERS</b>									
Total .....	360	21	225	32	46	12	-	24	-
Less than \$1.25 .....	65	-	21	21	-	12	-	11	-
\$1.25 to \$1.59 .....	77	11	32	-	35	-	-	-	-
\$1.60 to \$1.79 .....	40	-	40	-	-	-	-	-	-
\$1.80 to \$1.99 .....	31	-	31	-	-	-	-	-	-
\$2.00 to \$2.49 .....	79	-	55	-	11	-	-	14	-
\$2.50 to \$2.99 .....	32	10	22	-	-	-	-	-	-
\$3.00 to \$3.99 .....	22	-	10	12	-	-	-	-	-
\$4.00 to \$4.99 .....	-	-	-	-	-	-	-	-	-
\$5.00 to \$5.99 .....	-	-	-	-	-	-	-	-	-
\$6.00 to \$7.49 .....	-	-	-	-	-	-	-	-	-
\$7.50 or more .....	-	-	-	-	-	-	-	-	-
Not available <sup>2</sup> .....	13	-	13	-	-	-	-	-	-
Median .....	1.85	1.58	1.92	3.03	1.48	.00	.00	2.05	.00
<b>FAMILY STATUS</b>									
Male, total .....	168	-	111	20	12	12	-	14	-
Family head .....	87	-	65	10	-	12	-	-	-
Family member .....	36	-	24	-	12	-	-	14	-
Unrelated individual .....	45	-	22	10	-	-	-	-	-
Female, total .....	345	21	191	23	77	12	-	11	11
Family head .....	66	-	44	12	11	-	-	-	-
No children under 18 years .....	43	-	32	-	11	-	-	-	-
Children 6 to 17 years only .....	23	-	12	12	-	-	-	-	-
Children under 6 years .....	-	-	-	-	-	-	-	-	-
Wife of head .....	77	-	32	-	22	12	-	-	11
No children under 18 years .....	34	-	22	-	-	12	-	-	11
Children 6 to 17 years only .....	43	-	11	-	22	-	-	-	-
Children under 6 years .....	-	-	-	-	-	-	-	-	-
Other family member .....	10	-	10	-	-	-	-	-	-
Unrelated individual .....	191	21	105	11	44	-	-	11	-

<sup>1</sup> More than one method may be used. <sup>2</sup> Not used in computing median.

Table 13b. Cost of Public Transportation to Work: Negro

[Limited to persons 16 to 64 years, not in school]

Weekly Earnings Hourly Earnings Family Status	Total em- ployed per- sons using public transportation	Cost of one-way transportation <sup>1</sup>							Not available
		Less than \$0.25	\$0.25 to \$0.49	\$0.50 to \$0.74	\$0.75 to \$0.99	\$1.00 to \$1.24	\$1.25 to \$1.49	\$1.50 or more	
<b>WEEKLY EARNINGS OF FULL-TIME WAGE AND SALARY WORKERS</b>									
Total .....	385	20	242	33	8	10	19	11	42
Less than \$50 .....	130	-	89	11	8	10	-	11	-
\$50 to \$64 .....	80	10	39	-	-	-	10	-	22
\$65 to \$79 .....	23	-	12	11	-	-	-	-	-
\$80 to \$89 .....	30	-	20	10	-	-	-	-	-
\$90 to \$99 .....	-	-	-	-	-	-	-	-	-
\$100 to \$124 .....	43	-	43	-	-	-	-	-	-
\$125 to \$149 .....	29	-	10	-	-	-	10	-	10
\$150 to \$174 .....	19	-	8	-	-	-	-	-	10
\$175 to \$199 .....	-	-	-	-	-	-	-	-	-
\$200 to \$299 .....	-	-	-	-	-	-	-	-	-
\$300 or more .....	-	-	-	-	-	-	-	-	-
Not available <sup>2</sup> .....	31	10	21	-	-	-	-	-	-
Median .....	59	57	58	71	26	26	65	26	64
<b>HOURLY EARNINGS OF FULL-TIME WAGE AND SALARY WORKERS</b>									
Total .....	395	20	242	33	8	10	19	11	52
Less than \$1.26 .....	139	-	89	11	8	10	-	11	10
\$1.25 to \$1.59 .....	82	10	30	11	-	-	10	-	22
\$1.60 to \$1.79 .....	21	-	21	-	-	-	-	-	-
\$1.80 to \$1.99 .....	-	-	-	-	-	-	-	-	-
\$2.00 to \$2.49 .....	20	-	10	10	-	-	-	-	-
\$2.50 to \$2.99 .....	52	-	43	-	-	-	10	-	-
\$3.00 to \$3.99 .....	30	-	20	-	-	-	-	-	10
\$4.00 to \$4.99 .....	19	-	8	-	-	-	-	-	10
\$5.00 to \$5.99 .....	-	-	-	-	-	-	-	-	-
\$6.00 to \$7.49 .....	-	-	-	-	-	-	-	-	-
\$7.50 or more .....	-	-	-	-	-	-	-	-	-
Not available <sup>2</sup> .....	31	10	21	-	-	-	-	-	-
Median .....	1.45	1.42	1.51	1.40	.63	.63	1.60	.63	1.59
<b>FAMILY STATUS</b>									
Male, total .....	96	-	66	-	-	-	10	-	20
Family head .....	53	-	33	-	-	-	-	-	20
Family member .....	31	-	21	-	-	-	10	-	-
Unrelated individual .....	13	-	13	-	-	-	-	-	-
Female, total .....	471	20	240	54	43	10	19	21	64
Family head .....	94	-	63	21	-	-	-	10	-
No children under 18 years .....	12	-	-	12	-	-	-	-	-
Children 6 to 17 years only .....	50	-	40	10	-	-	-	-	-
Children under 6 years .....	33	-	22	-	-	-	-	10	-
Wife of head .....	148	10	84	-	12	-	-	11	32
No children under 18 years .....	56	-	21	-	12	-	-	11	12
Children 6 to 17 years only .....	43	-	22	-	-	-	-	-	21
Children under 6 years .....	49	10	40	-	-	-	-	-	-
Other family member .....	61	10	10	-	-	-	19	-	22
Unrelated individual .....	167	-	84	33	31	10	-	-	10

<sup>1</sup> More than one method may be used. <sup>2</sup> Not used in computing median.



Table 14. Persons Not in the Labor Force and Their Desire for Work: All Races

Age and Sex Family Status Educational Attainment	Total not in labor force	Desire for work									
		Want regular job now							Worked in last 12 months		
		Total	Intend to look for work	May look—it depends	Do not intend to look	May want a job—it depends	Would want a job if no problem	Do not want job even if no problem	Total	Want regular job now <sup>1</sup>	
								Total	Total	Intend to look <sup>2</sup>	
<b>AGE AND SEX</b>											
Total, 16 to 64 years	1 179	1 694	949	198	547	1 361	3 687	4 436	3 364	750	558
Male, total	2 832	579	278	74	227	409	775	1 070	1 077	237	192
16 to 21 years, total	753	174	133	10	31	142	61	376	427	92	92
16 to 21 years, not in school	102	21	21	-	-	-	30	51	51	21	21
22 to 34 years, total	296	73	52	-	20	29	74	120	163	52	42
22 to 34 years, veteran of Vietnam	70	30	30	-	-	10	20	10	50	20	20
25 to 34 years	186	22	22	-	-	29	54	81	104	22	22
35 to 44 years	275	35	24	-	-	50	108	81	101	12	12
45 to 54 years	545	121	11	51	59	88	203	134	114	11	11
55 to 64 years	963	176	59	13	105	100	328	359	272	70	35
40 to 64 years	1 692	320	81	64	175	219	612	541	435	81	46
Female, total	8 347	1 116	671	125	320	952	2 913	3 366	2 287	513	366
16 to 21 years, total	1 704	487	313	62	112	122	367	729	769	234	173
16 to 21 years, not in school	888	225	112	51	61	20	316	327	388	82	61
22 to 34 years	1 793	285	209	10	66	194	805	510	711	179	115
25 to 34 years	1 294	213	148	10	56	174	601	306	457	118	64
35 to 44 years	1 361	159	105	10	44	225	487	489	325	57	57
45 to 54 years	1 478	131	33	44	55	186	664	497	293	44	22
55 to 64 years	2 010	54	11	-	43	225	590	1 142	189	-	-
40 to 64 years	4 183	249	87	53	109	546	1 501	1 887	622	77	55
<b>FAMILY STATUS<sup>3</sup></b>											
Male, total	2 072	405	146	64	196	257	734	676	611	146	101
Family head	982	212	92	11	110	97	357	316	349	102	80
Family member	430	43	20	-	23	42	150	195	98	10	10
Unrelated individual	659	150	34	53	63	117	227	165	165	33	11
Female, total	7 376	835	451	114	270	851	2 851	2 840	1 854	361	255
Family head	1 394	245	158	21	66	245	530	374	334	60	50
No children under 18 years	176	10	10	-	-	46	87	34	23	-	-
Children 6 to 17 years only	509	95	39	11	46	103	181	130	117	20	10
Children under 6 years	709	139	109	10	20	96	262	211	194	40	40
Wife of head	4 492	444	198	73	173	406	1 752	1 889	1 122	229	142
No children under 18 years	1 958	173	88	53	32	145	592	1 048	362	66	55
Children 6 to 17 years only	1 036	78	23	-	55	134	365	459	278	35	23
Children under 6 years	1 499	193	87	20	86	128	796	383	482	127	64
Other family member	652	102	71	21	10	20	223	307	247	51	51
Unrelated individual	839	44	23	-	20	179	346	269	151	21	11
<b>EDUCATIONAL ATTAINMENT<sup>3</sup></b>											
Male, total	2 072	405	146	64	196	257	734	676	611	146	101
Elementary: 7 years or less	614	82	11	23	48	108	252	173	157	23	11
8 years	334	81	24	13	44	47	133	73	75	34	24
High school: 1 to 3 years	540	102	54	14	34	72	125	242	181	33	33
4 years	313	85	35	-	49	11	111	107	104	34	22
College: 1 year or more	271	56	22	14	21	19	114	82	94	22	12
Female, total	7 376	835	451	114	270	851	2 851	2 840	1 854	361	255
Elementary: 7 years or less	1 365	44	12	-	32	143	584	593	166	-	-
8 years	1 097	53	31	-	22	109	442	493	276	22	11
High school: 1 to 3 years	2 584	357	217	20	120	346	915	965	777	158	126
4 years	1 895	350	170	94	85	180	762	604	562	171	118
College: 1 year or more	436	30	20	-	10	72	149	185	73	10	-

<sup>1</sup> Excludes "May want job—it depends" and "Would want job."

<sup>2</sup> Excludes "May look for work."

<sup>3</sup> Persons 16 to 64 years, not in school.

Table 14a. Persons Not in the Labor Force and Their Desire for Work: White

Age and Sex Family Status Educational Attainment	Total not in labor force	Desire for work									
		Want regular job now							Worked in last 12 months		
		Total	Intend to look for work	May look--it depends	Do not intend to look	May want a job--it depends	Would want a job if no problem	Do not want job even if no problem	Total	Want regular job now <sup>1</sup>	
										Total	Intend to look <sup>2</sup>
<b>AGE AND SEX</b>											
Total, 16 to 64 years	6 537	866	412	144	310	613	2 490	2 569	1 865	366	281
Male, total	1 581	330	155	61	114	170	555	526	590	130	109
16 to 21 years, total	317	82	72	10	-	51	41	143	214	52	52
16 to 21 years, not in school	51	11	11	-	-	-	20	20	31	11	11
22 to 34 years, total	148	42	22	-	20	-	44	61	83	32	22
22 to 34 years, veteran of Vietnam	20	-	-	-	-	-	10	10	20	-	-
25 to 34 years	78	22	22	-	-	-	34	22	44	22	22
35 to 44 years	147	24	24	-	-	12	80	31	33	12	12
45 to 54 years	349	86	11	51	24	56	157	50	81	11	11
55 to 64 years	620	96	27	-	70	51	232	241	178	24	13
40 to 64 years	1 094	194	49	51	94	119	470	312	280	34	24
Female, total	4 956	536	257	83	195	443	1 935	2 043	1 275	236	171
16 to 21 years, total	823	213	100	62	51	41	245	324	365	102	82
16 to 21 years, not in school	543	144	51	51	41	-	214	185	236	72	51
22 to 34 years	1 097	146	101	-	45	78	586	287	434	89	55
25 to 34 years	791	105	70	-	35	58	453	175	291	58	35
35 to 44 years	748	58	24	-	35	129	257	304	176	24	24
45 to 54 years	939	65	22	22	21	118	427	329	181	22	11
55 to 64 years	1 349	54	11	-	43	76	419	799	120	-	-
40 to 64 years	2 675	142	44	22	76	300	952	1 281	371	33	22
<b>FAMILY STATUS<sup>3</sup></b>											
Male, total	1 287	259	93	51	114	119	534	375	377	89	68
Family head	603	134	69	11	53	45	235	189	210	68	58
Family member	217	10	-	-	10	13	99	95	47	-	-
Unrelated individual	467	115	24	40	51	61	201	91	121	21	11
Female, total	4 623	466	208	73	185	402	1 893	1 862	1 125	206	141
Family head	446	54	20	10	23	34	223	135	91	10	10
No children under 18 years	110	-	-	-	-	23	54	34	-	-	-
Children 6 to 17 years only	180	23	-	-	23	12	87	58	34	-	-
Children under 6 years	155	31	20	10	-	-	81	44	57	10	10
Wife of head	3 275	349	155	42	151	290	1 306	1 330	822	175	110
No children under 18 years	1 485	130	65	32	32	110	468	777	284	54	44
Children 6 to 17 years only	734	68	23	-	44	101	270	294	227	35	23
Children under 6 years	1 056	151	67	10	74	78	568	259	312	86	44
Other family member	319	41	20	21	-	11	130	137	104	20	20
Unrelated individual	584	23	12	-	11	67	235	259	108	-	-
<b>EDUCATIONAL ATTAINMENT<sup>3</sup></b>											
Male, total	1 287	259	93	51	114	119	534	375	377	89	68
Elementary: 7 years or less	396	35	-	11	24	59	180	122	121	-	-
8 years	244	58	24	13	21	37	99	50	65	34	24
High school: 1 to 3 years	316	68	44	14	10	12	125	111	77	33	33
4 years	174	63	25	-	38	11	58	41	54	12	12
College: 1 year or more	157	35	-	14	21	-	72	50	60	10	-
Female, total	4 623	466	208	73	185	402	1 893	1 862	1 125	206	141
Elementary: 7 years or less	1 031	44	12	-	32	88	407	492	143	-	-
8 years	833	33	11	-	22	56	352	392	245	22	11
High school: 1 to 3 years	1 495	162	66	10	86	192	576	565	429	64	44
4 years	1 027	216	109	63	44	35	441	336	287	119	86
College: 1 year or more	237	11	11	-	-	32	117	77	22	-	-

<sup>1</sup>Excludes "May want job--it depends" and "Would want job."

<sup>2</sup>Excludes "May look for work."

<sup>3</sup>Persons 16 to 64 years, not in school.

Table 14b. Persons Not in the Labor Force and Their Desire for Work: Negro

Age and Sex Family Status Educational Attainment	Total not in labor force	Desire for work									
		Want regular job now							Worked in last 12 months		
		Total	Intend to look for work	May look--it depends	Do not intend to look	May want a job--it depends	Would want a job if no problem	Do not want job even if no problem	Total	Want regular job now <sup>1</sup>	
										Total	Intend to look <sup>2</sup>
<b>AGE AND SEX</b>											
Total, 16 to 64 years .....	4 082	741	482	43	215	738	995	1 607	1 327	317	233
Male, total .....	1 071	238	113	13	113	238	160	435	412	96	72
16 to 21 years, total .....	375	92	61	-	31	91	20	172	202	40	40
16 to 21 years, not in school .....	30	10	10	-	-	-	10	10	20	10	10
22 to 34 years, total .....	126	30	30	-	-	29	20	47	58	20	20
22 to 34 years, veteran of Vietnam .....	50	30	30	-	-	10	10	-	30	20	20
25 to 34 years .....	85	-	-	-	-	29	10	47	38	-	-
35 to 44 years .....	105	11	-	-	11	38	28	28	47	-	-
45 to 54 years .....	172	35	-	-	35	32	35	70	22	-	-
55 to 64 years .....	293	70	22	13	35	48	56	118	83	36	12
40 to 64 years .....	523	116	22	13	82	100	92	216	133	36	12
Female, total .....	3 011	503	370	31	103	500	836	1 172	914	221	161
16 to 21 years, total .....	800	253	193	-	61	71	112	364	384	121	81
16 to 21 years, not in school .....	314	71	51	-	20	20	101	121	142	10	10
22 to 34 years .....	597	127	108	10	10	116	176	178	255	78	59
25 to 34 years .....	445	97	78	10	10	116	136	97	154	48	29
35 to 44 years .....	532	77	58	10	10	96	184	174	125	10	10
45 to 54 years .....	454	45	11	11	23	68	215	125	80	11	11
55 to 64 years .....	629	-	-	-	-	148	148	332	70	-	-
40 to 64 years .....	1 344	75	31	21	23	246	471	553	207	21	21
<b>FAMILY STATUS<sup>3</sup></b>											
Male, total .....	678	136	42	13	82	137	149	255	200	46	22
Family head .....	345	68	12	-	56	52	98	127	117	23	12
Family member .....	168	33	20	-	12	29	39	67	39	10	10
Unrelated individual .....	165	35	10	13	13	56	13	61	44	13	-
Female, total .....	2 434	302	209	31	62	449	826	858	641	110	90
Family head .....	894	170	128	-	43	211	285	229	222	39	39
No children under 18 years .....	66	10	10	-	-	23	33	-	23	-	-
Children 6 to 17 years only .....	286	62	39	-	23	91	71	61	62	10	10
Children under 6 years .....	543	99	79	-	20	96	181	167	138	30	30
Wife of head .....	997	61	31	31	-	116	347	472	245	30	20
No children under 18 years .....	417	32	10	21	-	35	101	250	56	-	-
Children 6 to 17 years only .....	236	-	-	-	-	32	73	132	40	-	-
Children under 6 years .....	344	30	20	10	-	49	174	91	148	30	20
Other family member .....	299	49	39	-	10	10	93	147	131	19	19
Unrelated individual .....	244	21	11	-	10	113	100	10	43	21	11
<b>EDUCATIONAL ATTAINMENT<sup>3</sup></b>											
Male, total .....	678	136	42	13	82	137	149	255	200	46	22
Elementary: 7 years or less .....	181	37	-	13	24	48	45	51	25	13	-
8 years .....	76	22	-	-	22	10	21	23	10	-	-
High school: 1 to 3 years .....	192	34	10	-	24	60	-	98	92	-	-
4 years .....	126	22	10	-	12	-	52	52	50	22	10
College: 1 year or more .....	103	22	22	-	-	19	31	31	23	12	12
Female, total .....	2 434	302	209	31	62	449	826	858	641	110	90
Elementary: 7 years or less .....	291	-	-	-	-	55	155	80	23	-	-
8 years .....	241	20	20	-	-	53	78	89	31	-	-
High school: 1 to 3 years .....	947	151	129	10	11	155	307	335	304	70	70
4 years .....	768	112	50	21	41	145	266	246	231	30	20
College: 1 year or more .....	188	19	10	-	10	41	20	108	51	10	-

<sup>1</sup> Excludes "May want job--it depends" and "Would want job."

<sup>2</sup> Excludes "May look for work."

<sup>3</sup> Persons 16 to 64 years, not in school.

**Table 15. Persons Not in the Labor Force Who Want, Might Want, or Would Want a Regular Job Now, and Reason Not Seeking Work: All Races**

Age and Sex Family Status Educational Attainment	Total not in labor force who indicate desire for work	Reasons not looking for work								
		Main reason							Secondary reason	
		Family responsibilities	Poor health, illness, or disability	Inability to find work	Transportation problems	Employers think too young or too old	Lack of skill, experience, or education	All other reasons	Inability to find work	Lack of skill, experience, or education
<b>AGE AND SEX</b>										
Total, 16 to 64 years .....	7 408	1 975	3 004	114	105	10	298	1 901	737	914
Male, total .....	1 850	-	1 229	62	-	-	-	559	176	136
16 to 21 years, total .....	377	-	10	20	-	-	-	347	51	10
16 to 21 years, not in school .....	51	-	10	10	-	-	-	31	10	10
22 to 34 years, total .....	187	-	104	19	-	-	-	64	10	31
22 to 34 years, veteran of Vietnam .....	60	-	30	-	-	-	-	30	-	-
25 to 34 years .....	116	-	63	19	-	-	-	34	10	-
35 to 44 years .....	204	-	194	-	-	-	-	10	12	10
45 to 54 years .....	412	-	399	-	-	-	-	13	64	24
55 to 64 years .....	670	-	522	23	-	-	-	125	39	61
40 to 64 years .....	1 217	-	1 056	23	-	-	-	138	115	95
Female, total .....	5 557	1 975	1 776	52	105	10	298	1 342	562	778
16 to 21 years, total .....	1 036	296	61	20	20	10	62	567	243	82
16 to 21 years, not in school .....	622	296	61	20	20	10	62	153	143	82
22 to 34 years .....	1 404	891	150	22	10	-	117	215	91	295
25 to 34 years .....	1 089	656	140	12	10	-	107	164	81	244
35 to 44 years .....	1 016	455	310	10	10	-	43	188	85	205
45 to 54 years .....	1 156	204	593	-	65	-	65	229	88	98
55 to 64 years .....	945	130	662	-	-	-	11	142	55	98
40 to 64 years .....	2 613	539	1 450	-	75	-	76	472	199	281
<b>FAMILY STATUS<sup>1</sup></b>										
Male, total .....	1 485	-	1 219	52	-	-	-	213	135	136
Family head .....	730	-	632	13	-	-	-	85	98	65
Family member .....	260	-	176	29	-	-	-	55	10	34
Unrelated individual .....	494	-	411	10	-	-	-	73	27	37
Female, total .....	5 113	1 975	1 776	52	105	10	268	928	452	778
Family head .....	1 074	423	420	22	32	-	50	126	154	227
No children under 18 years .....	142	32	89	-	11	-	11	-	-	21
Children 6 to 17 years only .....	401	113	180	12	22	-	20	54	104	72
Children under 6 years .....	531	278	151	10	-	-	20	72	50	135
Wife of head .....	3 072	1 459	786	10	53	-	152	612	163	465
No children under 18 years .....	1 087	261	484	-	43	-	66	233	65	97
Children 6 to 17 years only .....	752	370	172	-	-	-	12	198	33	103
Children under 6 years .....	1 233	828	129	10	10	-	74	182	64	185
Other family member .....	398	42	127	20	20	10	43	136	102	31
Unrelated individual .....	569	51	442	-	-	-	23	53	34	55
<b>EDUCATIONAL ATTAINMENT<sup>1</sup></b>										
Male, total .....	1 485	-	1 219	52	-	-	-	213	135	136
Elementary: 7 years or less .....	488	-	380	-	-	-	-	107	34	24
8 years .....	270	-	238	13	-	-	-	20	31	48
High school: 1 to 3 years .....	321	-	268	10	-	-	-	43	32	54
4 years .....	217	-	196	10	-	-	-	11	27	-
College: 1 year or more .....	189	-	137	19	-	-	-	33	12	10
Female, total .....	5 113	1 975	1 776	52	105	10	268	928	452	778
Elementary: 7 years or less .....	850	185	509	-	-	-	23	134	44	150
8 years .....	727	254	264	-	21	-	65	123	44	122
High school: 1 to 3 years .....	1 811	685	598	22	62	-	116	328	185	302
4 years .....	1 430	704	331	30	22	10	64	269	160	183
College: 1 year or more .....	294	146	74	-	-	-	-	74	20	20

<sup>1</sup>Persons 16 to 64 years, not in school.

Table 15a. Persons Not in the Labor Force Who Want, Might Want, or Would Want a Regular Job Now, and Reason Not Seeking Work: White

Age and Sex Family Status Educational Attainment	Total not in labor force who indicate desire for work	Reasons not looking for work								
		Main reason							Secondary reason	
		Family responsibilities	Poor health, illness, or disability	Inability to find work	Transportation problems	Employers think too young or too old	Lack of skill, experience, or education	All other reasons	Inability to find work	Lack of skill, experience, or education
<b>AGE AND SEX</b>										
Total, 16 to 64 years .....	4 451	1 422	1 724	25	52	10	175	1 043	387	680
Male, total .....	1 120	-	818	13	-	-	-	289	102	113
16 to 21 years, total .....	174	-	10	-	-	-	-	164	31	10
16 to 21 years, not in school .....	31	-	10	-	-	-	-	21	-	10
22 to 34 years, total .....	99	-	75	-	-	-	-	24	10	31
22 to 34 years, veteran of Vietnam .....	10	-	10	-	-	-	-	-	-	-
25 to 34 years .....	68	-	44	-	-	-	-	24	10	-
35 to 44 years .....	127	-	116	-	-	-	-	10	12	-
45 to 54 years .....	299	-	299	-	-	-	-	-	23	24
55 to 64 years .....	421	-	318	13	-	-	-	91	27	48
40 to 64 years .....	825	-	721	13	-	-	-	91	61	72
Female, total .....	3 331	1 422	906	12	52	10	175	754	284	567
16 to 21 years, total .....	560	235	21	-	20	10	41	233	141	61
16 to 21 years, not in school .....	419	235	21	-	20	10	41	92	82	61
22 to 34 years .....	901	653	31	12	-	-	57	145	33	216
25 to 34 years .....	686	500	23	12	-	-	47	105	23	186
35 to 44 years .....	549	268	141	-	-	-	12	129	24	128
45 to 54 years .....	706	147	345	-	32	-	54	129	54	75
55 to 64 years .....	615	119	366	-	-	-	11	119	32	87
40 to 64 years .....	1 602	382	805	-	32	-	65	318	110	208
<b>FAMILY STATUS<sup>1</sup></b>										
Male, total .....	977	-	818	13	-	-	-	146	72	113
Family head .....	466	-	390	13	-	-	-	63	45	55
Family member .....	134	-	112	-	-	-	-	22	-	34
Unrelated individual .....	376	-	316	-	-	-	-	60	27	24
Female, total .....	3 180	1 422	906	12	52	10	164	614	225	567
Family head .....	344	166	111	12	11	-	11	33	22	89
No children under 18 years .....	77	22	34	-	11	-	11	-	-	11
Children 6 to 17 years only .....	134	44	66	12	-	-	-	12	22	33
Children under 6 years .....	134	100	12	-	-	-	-	22	-	45
Wife of head .....	2 276	1 192	490	-	32	-	120	443	130	424
No children under 18 years .....	851	218	381	-	21	-	44	187	65	86
Children 6 to 17 years only .....	542	328	77	-	-	-	12	125	11	183
Children under 6 years .....	884	646	32	-	10	-	64	131	54	155
Other family member .....	234	22	87	-	10	10	10	94	51	12
Unrelated individual .....	325	42	217	-	-	-	23	43	22	43
<b>EDUCATIONAL ATTAINMENT<sup>1</sup></b>										
Male, total .....	977	-	818	13	-	-	-	146	72	113
Elementary: 7 years or less .....	308	-	237	-	-	-	-	71	22	11
8 years .....	204	-	181	13	-	-	-	9	-	48
High school: 1 to 3 years .....	215	-	184	-	-	-	-	32	22	44
4 years .....	143	-	132	-	-	-	-	11	27	-
College: 1 year or more .....	106	-	84	-	-	-	-	23	-	10
Female, total .....	3 180	1 422	906	12	52	10	164	614	225	567
Elementary: 7 years or less .....	606	173	321	-	-	-	23	89	33	131
8 years .....	542	212	153	-	21	-	55	100	32	102
High school: 1 to 3 years .....	1 070	466	291	12	31	-	66	205	64	202
4 years .....	780	475	98	-	-	10	21	177	96	122
College: 1 year or more .....	182	95	43	-	-	-	-	43	-	10

<sup>1</sup> Persons 16 to 64 years, not in school.

Table 15b. Persons Not in the Labor Force Who Want, Might Want, or Would Want a Regular Job Now, and Reason Not Seeking Work: Negro

Age and Sex Family Status Educational Attainment	Total not in labor force who indicate desire for work	Reasons not looking for work									
		Main reason							Secondary reason		
		Family responsibilities	Poor health, illness, or disability	Inability to find work	Transportation problems	Employers think too young or too old	Lack of skill, experience, or education	All other reasons	Inability to find work	Lack of skill, experience, or education	
<b>AGE AND SEX</b>											
Total, 16 to 64 years .....	2 624	488	1 153	89	42	-	89	762	318	210	
Male, total .....	660	-	360	49	-	-	-	250	74	10	
16 to 21 years, total .....	203	-	-	20	-	-	-	183	20	-	
16 to 21 years, not in school .....	20	-	-	10	-	-	-	10	10	-	
22 to 34 years, total .....	79	-	29	19	-	-	-	30	-	-	
22 to 34 years, veteran of Vietnam .....	50	-	20	-	-	-	-	30	-	-	
25 to 34 years .....	38	-	77	19	-	-	-	-	-	10	
35 to 44 years .....	77	-	89	-	-	-	-	13	42	-	
45 to 54 years .....	102	-	165	10	-	-	-	24	12	-	
55 to 64 years .....	199	-	-	-	-	-	-	-	-	-	
40 to 64 years .....	331	-	285	10	-	-	-	37	53	10	
Female, total .....	1 964	488	792	40	42	-	89	513	244	200	
16 to 21 years, total .....	436	61	41	20	-	-	10	304	91	21	
16 to 21 years, not in school .....	193	61	41	20	-	-	10	61	61	21	
22 to 34 years .....	438	195	116	10	10	-	48	58	58	68	
25 to 34 years .....	367	145	116	-	10	-	48	48	58	58	
35 to 44 years .....	396	164	145	10	10	-	19	48	39	77	
45 to 54 years .....	386	56	216	-	23	-	11	79	34	23	
55 to 64 years .....	308	11	274	-	-	-	-	23	22	12	
40 to 64 years .....	879	145	568	-	33	-	11	122	66	73	
<b>FAMILY STATUS<sup>1</sup></b>											
Male, total .....	447	-	351	39	-	-	-	57	63	10	
Family head .....	229	-	218	-	-	-	-	11	53	10	
Family member .....	113	-	51	29	-	-	-	33	10	-	
Unrelated individual .....	104	-	82	10	-	-	-	13	-	-	
Female, total .....	1 702	488	792	40	42	-	70	269	204	200	
Family head .....	687	256	299	10	11	-	29	81	120	138	
No children under 18 years .....	66	10	56	-	-	-	-	-	-	10	
Children 6 to 17 years only .....	234	69	104	-	11	-	20	30	71	39	
Children under 6 years .....	387	177	139	10	-	-	10	51	50	90	
Wife of head .....	630	202	240	10	22	-	20	136	21	31	
No children under 18 years .....	190	43	81	-	22	-	10	35	-	12	
Children 6 to 17 years only .....	167	30	74	-	-	-	-	63	11	-	
Children under 6 years .....	272	129	85	10	-	-	10	39	10	19	
Other family member .....	152	20	40	20	10	-	21	42	51	20	
Unrelated individual .....	234	10	214	-	-	-	-	10	12	11	
<b>EDUCATIONAL ATTAINMENT<sup>1</sup></b>											
Male, total .....	447	-	351	39	-	-	-	57	63	10	
Elementary: 7 years or less .....	143	-	117	-	-	-	-	26	11	-	
8 years .....	53	-	43	-	-	-	-	10	31	-	
High school: 1 to 3 years .....	105	-	84	10	-	-	-	11	10	10	
4 years .....	74	-	64	10	-	-	-	-	-	-	
College: 1 year or more .....	72	-	43	19	-	-	-	10	12	-	
Female, total .....	1 702	488	792	40	42	-	70	269	204	200	
Elementary: 7 years or less .....	222	11	166	-	-	-	-	45	11	19	
8 years .....	174	30	111	-	-	-	10	22	-	21	
High school: 1 to 3 years .....	642	187	273	10	31	-	40	101	121	90	
4 years .....	562	220	212	30	12	-	19	70	52	61	
College: 1 year or more .....	101	39	31	-	-	-	-	31	20	10	

<sup>1</sup> Persons 16 to 64 years, not in school.

Table 16. When Persons Not in the Labor Force Last Worked at a Regular Job: All Races

Age and Sex Family Status Educational Attainment Major Occupation Group of Last Regular Job	Total not in labor force	When last worked										
		Worked in last 12 months	Worked from 1 to 3 years ago	Worked from 3 to 5 years ago	Worked 5 or more years ago <sup>1</sup>	Never worked <sup>1</sup>	Want job and intend to look					
							Total	Worked in last 12 months	Worked from 1 to 3 years ago	Worked from 3 to 5 years ago	Worked 5 or more years ago <sup>1</sup>	Never worked <sup>1</sup>
<b>AGE AND SEX</b>												
Total, 16 to 64 years .....	11 179	3 364	2 048	538	3 359	1 870	949	558	189	31	31	140
Male, total .....	2 832	1 077	533	108	805	309	278	192	35	-	-	51
16 to 21 years, total .....	753	427	122	-	-	204	133	92	-	-	-	41
16 to 21 years, not in school .....	102	51	30	-	-	20	21	21	-	-	-	-
22 to 34 years, total .....	296	163	48	10	32	43	52	42	-	-	-	10
22 to 34 years, veteran of Vietnam .....	70	50	10	-	-	10	30	20	-	-	-	10
25 to 34 years .....	186	104	37	-	32	12	22	22	-	-	-	-
35 to 44 years .....	275	101	46	-	117	10	24	12	12	-	-	-
45 to 54 years .....	545	114	69	53	270	39	11	11	-	-	-	-
55 to 64 years .....	963	272	248	44	386	13	59	35	24	-	-	-
40 to 64 years .....	1 692	435	363	98	745	52	81	46	35	-	-	-
Female, total .....	8 347	2 287	1 515	430	2 554	1 561	671	366	153	31	31	89
16 to 21 years, total .....	1 704	769	275	41	10	609	313	173	61	-	-	79
16 to 21 years, not in school .....	888	388	214	41	10	235	112	61	41	-	-	10
22 to 34 years, total .....	1 793	711	365	133	360	225	209	115	51	21	12	10
25 to 34 years .....	1 294	457	283	112	299	144	148	64	41	21	12	10
35 to 44 years .....	1 361	325	270	101	483	182	105	57	19	10	19	-
45 to 54 years .....	1 478	293	197	66	748	175	33	22	11	-	-	-
55 to 64 years .....	2 010	189	408	89	953	371	11	-	11	-	-	-
40 to 64 years .....	4 183	622	773	200	1 973	615	87	55	22	-	10	-
<b>FAMILY STATUS<sup>2</sup></b>												
Male, total .....	2 072	611	423	108	805	125	146	101	35	-	-	10
Family head .....	982	349	199	68	356	10	92	80	12	-	-	-
Family member .....	430	98	86	-	145	101	20	10	-	-	-	10
Unrelated individual .....	659	165	137	40	304	14	34	11	24	-	-	-
Female, total .....	7 376	1 854	1 393	430	2 544	1 156	451	255	114	31	31	20
Family head .....	1 394	334	360	77	446	176	158	50	50	19	19	20
No children under 18 years .....	176	23	22	11	109	11	10	-	10	-	-	-
Children 6 to 17 years only .....	509	117	115	23	182	72	39	10	-	-	19	10
Children under 6 years .....	709	194	223	43	155	94	109	40	40	19	-	10
Wife of head .....	4 492	1 122	751	266	1 628	725	198	142	32	12	12	-
No children under 18 years .....	1 958	362	341	78	830	347	88	55	32	-	-	-
Children 6 to 17 years only .....	1 036	278	142	33	438	145	23	23	-	-	-	-
Children under 6 years .....	1 499	482	268	155	360	234	87	64	-	12	12	-
Other family member .....	652	247	104	10	143	148	71	51	20	-	-	-
Unrelated individual .....	839	151	178	77	326	107	23	11	12	-	-	-
<b>EDUCATIONAL ATTAINMENT<sup>2</sup></b>												
Male, total .....	2 072	611	423	108	805	125	146	101	35	-	-	10
Elementary: 7 years or less .....	614	157	153	12	244	48	11	11	-	-	-	-
8 years .....	334	75	70	48	131	10	24	24	-	-	-	-
High school: 1 to 3 years .....	540	181	110	21	184	44	54	33	22	-	-	-
4 years .....	313	104	57	14	126	12	35	22	14	-	-	-
College: 1 year or more .....	271	94	33	14	121	10	22	12	-	-	-	10
Female, total .....	7 376	1 854	1 393	430	2 544	1 156	451	255	114	31	31	20
Elementary: 7 years or less .....	1 365	166	221	55	610	313	12	-	12	-	-	-
8 years .....	1 097	276	179	31	446	165	31	11	10	10	-	-
High school: 1 to 3 years .....	2 584	777	369	234	805	399	217	126	40	21	10	20
4 years .....	1 895	562	508	89	523	212	170	118	40	-	12	-
College: 1 year or more .....	436	73	116	21	160	66	20	-	11	-	10	-
<b>MAJOR OCCUPATION GROUP<sup>2</sup></b>												
Total, previously employed .....	4 818	2 465	1 816	538	-	-	535	355	149	31	-	-
Professional and technical .....	155	102	42	12	-	-	-	-	-	-	-	-
Managerial and administrative .....	209	91	107	11	-	-	22	11	11	-	-	-
Sales .....	157	76	69	12	-	-	11	-	11	-	-	-
Clerical .....	548	270	212	66	-	-	62	22	40	-	-	-
Craftsmen and foremen .....	439	211	192	35	-	-	35	10	25	-	-	-
Operatives, except transportation .....	823	466	278	78	-	-	118	96	22	-	-	-
Transport equipment operatives .....	60	35	25	-	-	-	12	12	-	-	-	-
Laborers, except farm .....	193	113	33	47	-	-	23	23	-	-	-	-
Service workers, except private household .....	1 726	918	587	221	-	-	211	149	41	21	-	-
Private household workers .....	497	183	259	56	-	-	42	33	-	10	-	-
Farmers and farm managers .....	-	-	-	-	-	-	-	-	-	-	-	-
Farm laborers and foremen .....	11	-	11	-	-	-	-	-	-	-	-	-
Not available .....	-	-	-	-	-	-	-	-	-	-	-	-

<sup>1</sup> Occupation groups not available for this category.

<sup>2</sup> Persons 16 to 64 years, not in school.

Table 16. When Persons Not in the Labor Force Last Worked at a Regular Job: All Races—Continued

Age and Sex Family Status Educational Attainment Major Occupation Group of Last Regular Job	Total not in labor force	When last worked										
							Want job and intend to look					
		Worked in last 12 months	Worked from 1 to 3 years ago	Worked from 3 to 5 years ago	Worked 5 or more years ago <sup>1</sup>	Never worked <sup>1</sup>	Total	Worked in last 12 months	Worked from 1 to 3 years ago	Worked from 3 to 5 years ago	Worked 5 or more years ago <sup>1</sup>	Never worked <sup>1</sup>
<b>MAJOR OCCUPATION GROUP<sup>2</sup>—Continued</b>												
Male, previously employed .....	1 142	611	423	108	-	-	136	101	35	-	-	-
Professional and technical .....	24	24	-	-	-	-	-	-	-	-	-	-
Managerial and administrative .....	106	69	27	11	-	-	11	11	-	-	-	-
Sales .....	13	-	13	-	-	-	12	12	-	-	-	-
Clerical .....	34	34	-	-	-	-	12	12	-	-	-	-
Craftsmen and foremen .....	336	140	161	35	-	-	25	-	25	-	-	-
Operatives, except transportation .....	188	138	50	-	-	-	42	42	-	-	-	-
Transport equipment operatives .....	60	35	25	-	-	-	12	12	-	-	-	-
Laborers, except farm .....	126	69	22	36	-	-	12	12	-	-	-	-
Service workers, except private household .....	254	103	124	27	-	-	23	13	10	-	-	-
Private household workers .....	-	-	-	-	-	-	-	-	-	-	-	-
Farmers and farm managers .....	-	-	-	-	-	-	-	-	-	-	-	-
Farm laborers and foremen .....	-	-	-	-	-	-	-	-	-	-	-	-
Not available .....	-	-	-	-	-	-	-	-	-	-	-	-
Female, previously employed .....	3 677	1 854	1 393	430	-	-	399	255	114	31	-	-
Professional and technical .....	131	78	42	12	-	-	-	-	-	-	-	-
Managerial and administrative .....	103	22	80	-	-	-	11	-	11	-	-	-
Sales .....	143	76	56	12	-	-	11	-	11	-	-	-
Clerical .....	514	236	212	66	-	-	50	10	40	-	-	-
Craftsmen and foremen .....	102	71	31	-	-	-	10	10	-	-	-	-
Operatives, except transportation .....	635	328	228	78	-	-	76	54	22	-	-	-
Transport equipment operatives .....	-	-	-	-	-	-	-	-	-	-	-	-
Laborers, except farm .....	67	44	11	12	-	-	12	12	-	-	-	-
Service workers, except private household .....	1 473	815	463	195	-	-	188	136	31	21	-	-
Private household workers .....	497	183	259	56	-	-	42	33	-	10	-	-
Farmers and farm managers .....	-	-	-	-	-	-	-	-	-	-	-	-
Farm laborers and foremen .....	11	-	11	-	-	-	-	-	-	-	-	-
Not available .....	-	-	-	-	-	-	-	-	-	-	-	-

<sup>1</sup>Occupation groups not available for this category.

<sup>2</sup>Persons 16 to 64 years, not in school.



Table 16a. When Persons Not in the Labor Force Last Worked at a Regular Job: White

Age and Sex Family Status Educational Attainment Major Occupation Group of Last Regular Job	Total not in labor force	When last worked										
							Want job and intend to look					
		Worked in last 12 months	Worked from 1 to 3 years ago	Worked from 3 to 5 years ago	Worked 5 or more years ago <sup>1</sup>	Never worked <sup>1</sup>	Total	Worked in last 12 months	Worked from 1 to 3 years ago	Worked from 3 to 5 years ago	Worked 5 or more years ago <sup>1</sup>	Never worked <sup>1</sup>
<b>AGE AND SEX</b>												
Total, 16 to 64 years .....	6 537	1 865	1 076	395	2 196	1 006	412	281	69	12	12	39
Male, total .....	1 581	590	266	96	499	131	155	109	25	-	-	21
16 to 21 years, total .....	317	214	41	-	-	61	72	52	-	-	-	21
16 to 21 years, not in school .....	51	31	10	-	-	10	11	11	-	-	-	-
22 to 34 years, total .....	148	83	-	10	22	33	22	22	-	-	-	-
22 to 34 years, veteran of Vietnam .....	20	20	-	-	-	-	-	-	-	-	-	-
25 to 34 years .....	78	44	-	-	22	12	22	22	-	-	-	-
35 to 44 years .....	147	33	35	-	69	10	24	12	12	-	-	-
45 to 54 years .....	349	81	46	53	142	27	11	11	-	-	-	-
55 to 64 years .....	620	178	143	32	266	-	27	13	14	-	-	-
40 to 64 years .....	1 094	280	225	85	477	27	49	24	25	-	-	-
Female, total .....	4 956	1 275	810	299	1 697	875	257	171	44	12	12	18
16 to 21 years, total .....	823	365	133	41	10	274	100	82	-	-	-	18
16 to 21 years, not in school .....	543	236	123	41	10	134	51	51	-	-	-	-
22 to 34 years, total .....	1 097	434	169	113	249	132	101	55	22	12	12	-
25 to 34 years .....	791	291	129	93	198	81	70	35	12	12	12	-
35 to 44 years .....	748	176	152	59	257	105	24	24	-	-	-	-
45 to 54 years .....	939	181	108	43	500	108	22	11	11	-	-	-
55 to 64 years .....	1 349	120	248	43	682	256	11	-	11	-	-	-
40 to 64 years .....	2 675	371	473	110	1 345	376	44	22	22	-	-	-
<b>FAMILY STATUS<sup>2</sup></b>												
Male, total .....	1 287	377	235	96	499	80	93	68	25	-	-	-
Family head .....	603	210	110	56	217	10	69	58	12	-	-	-
Family member .....	217	47	37	-	78	56	-	-	-	-	-	56
Unrelated individual .....	467	121	89	40	204	14	24	11	14	-	-	-
Female, total .....	4 623	1 125	788	299	1 687	725	208	141	44	12	12	-
Family head .....	446	91	88	46	189	32	20	10	10	-	-	-
No children under 18 years .....	110	-	12	11	77	11	-	-	-	-	-	-
Children 6 to 17 years only .....	180	34	34	12	89	11	-	-	-	-	-	-
Children under 6 years .....	155	57	42	23	23	10	20	10	10	-	-	-
Wife of head .....	3 275	822	516	199	1 196	542	155	110	22	12	12	-
No children under 18 years .....	1 485	284	240	55	639	268	65	44	22	-	-	-
Children 6 to 17 years only .....	734	227	69	12	301	125	23	23	-	-	-	-
Children under 6 years .....	1 056	312	208	132	256	148	67	44	-	12	12	-
Other family member .....	319	104	63	10	76	66	20	20	-	-	-	-
Unrelated individual .....	584	108	121	45	225	85	12	-	12	-	-	-
<b>EDUCATIONAL ATTAINMENT<sup>2</sup></b>												
Male, total .....	1 287	377	235	96	499	80	93	68	25	-	-	-
Elementary: 7 years or less .....	396	121	94	-	145	36	-	-	-	-	-	-
8 years .....	244	65	48	48	74	10	24	24	-	-	-	-
High school: 1 to 3 years .....	316	77	55	21	128	34	44	33	12	-	-	-
4 years .....	174	54	24	14	82	-	25	12	14	-	-	-
College: 1 year or more .....	157	60	14	14	70	-	-	-	-	-	-	-
Female, total .....	4 623	1 125	788	299	1 687	725	208	141	44	12	12	-
Elementary: 7 years or less .....	1 031	143	188	43	431	226	12	-	12	-	-	-
8 years .....	833	245	112	10	345	121	11	11	-	-	-	-
High school: 1 to 3 years .....	1 495	429	175	190	478	224	66	44	10	12	-	-
4 years .....	1 027	287	240	56	324	120	109	86	11	-	12	-
College: 1 year or more .....	237	22	74	-	108	33	11	-	11	-	-	-
<b>MAJOR OCCUPATION GROUP<sup>2</sup></b>												
Total, previously employed .....	2 920	1 502	1 023	395	-	-	290	209	69	12	-	-
Professional and technical .....	113	80	20	12	-	-	-	-	-	-	-	-
Managerial and administrative .....	209	91	107	11	-	-	22	11	11	-	-	-
Sales .....	157	76	69	12	-	-	11	-	11	-	-	-
Clerical .....	364	154	153	57	-	-	21	10	10	-	-	-
Craftsmen and foremen .....	271	111	124	35	-	-	35	10	25	-	-	-
Operatives, except transportation .....	517	273	177	67	-	-	77	65	12	-	-	-
Transport equipment operatives .....	48	23	25	-	-	-	12	12	-	-	-	-
Laborers, except farm .....	125	79	10	35	-	-	23	23	-	-	-	-
Service workers, except private household .....	1 030	571	292	168	-	-	89	78	-	12	-	-
Private household workers .....	77	44	33	-	-	-	-	-	-	-	-	-
Farmers and farm managers .....	-	-	-	-	-	-	-	-	-	-	-	-
Farm laborers and foremen .....	11	-	11	-	-	-	-	-	-	-	-	-
Not available .....	-	-	-	-	-	-	-	-	-	-	-	-

<sup>1</sup> Occupation groups not available for this category.

<sup>2</sup> Persons 16 to 64 years, not in school.

Table 16a. When Persons Not in the Labor Force Last Worked at a Regular Job: White--Continued

Age and Sex  
Family Status  
Educational Attainment  
Major Occupation Group of Last  
Regular Job

MAJOR OCCUPATION GROUP<sup>2</sup>--Continued

	Total not in labor force	When last worked					Want job and intend to look					
		Worked in last 12 months	Worked from 1 to 3 years ago	Worked from 3 to 5 years ago	Worked 5 or more years ago <sup>1</sup>	Never worked <sup>1</sup>	Total	Worked in last 12 months	Worked from 1 to 3 years ago	Worked from 3 to 5 years ago	Worked 5 or more years ago <sup>1</sup>	Never worked <sup>1</sup>
Male, previously employed .....	708	377	235	96	-	-	93	68	25	-	-	-
Professional and technical .....	24	24	-	-	-	-	-	-	-	-	-	-
Managerial and administrative .....	106	69	27	11	-	-	11	11	-	-	-	-
Sales .....	13	-	13	-	-	-	-	-	-	-	-	-
Clerical .....	11	11	-	-	-	-	-	-	-	-	-	-
Craftsmen and foremen .....	229	90	103	35	-	-	25	-	25	-	-	-
Operatives, except transportation .....	78	67	11	-	-	-	21	21	-	-	-	-
Transport equipment operatives .....	48	23	25	-	-	-	12	12	-	-	-	-
Laborers, except farm .....	69	35	10	23	-	-	12	12	-	-	-	-
Service workers, except private household .....	131	59	46	27	-	-	13	13	-	-	-	-
Private household workers .....	-	-	-	-	-	-	-	-	-	-	-	-
Farmers and farm managers .....	-	-	-	-	-	-	-	-	-	-	-	-
Farm laborers and foremen .....	-	-	-	-	-	-	-	-	-	-	-	-
Not available .....	-	-	-	-	-	-	-	-	-	-	-	-
Female, previously employed .....	2 212	1 125	788	299	-	-	196	141	44	12	-	-
Professional and technical .....	89	57	20	12	-	-	-	-	-	-	-	-
Managerial and administrative .....	103	22	80	-	-	-	11	-	11	-	-	-
Sales .....	143	76	56	12	-	-	11	-	11	-	-	-
Clerical .....	353	144	153	57	-	-	21	10	10	-	-	-
Craftsmen and foremen .....	42	21	21	-	-	-	10	10	-	-	-	-
Operatives, except transportation .....	440	206	167	67	-	-	56	44	12	-	-	-
Transport equipment operatives .....	-	-	-	-	-	-	-	-	-	-	-	-
Laborers, except farm .....	56	44	-	12	-	-	-	12	-	-	-	-
Service workers, except private household .....	899	512	246	141	-	-	12	12	-	-	-	-
Private household workers .....	77	44	33	-	-	-	76	65	-	12	-	-
Farmers and farm managers .....	-	-	-	-	-	-	-	-	-	-	-	-
Farm laborers and foremen .....	-	-	-	-	-	-	-	-	-	-	-	-
Not available .....	11	-	11	-	-	-	-	-	-	-	-	-

<sup>1</sup>Occupation groups not available for this category.

<sup>2</sup>Persons 16 to 64 years, not in school.

Table 16b. When Persons Not in the Labor Force Last Worked at a Regular Job: Negro

Age and Sex Family Status Educational Attainment Major Occupation Group of Last Regular Job	When last worked											
	Total not in labor force	When last worked					Want job and intend to look					
		Worked in last 12 months	Worked from 1 to 3 years ago	Worked from 3 to 5 years ago	Worked 5 or more years ago <sup>1</sup>	Never worked <sup>1</sup>	Total	Worked in last 12 months	Worked from 1 to 3 years ago	Worked from 3 to 5 years ago	Worked 5 or more years ago <sup>1</sup>	Never worked <sup>1</sup>
<b>AGE AND SEX</b>												
Total, 16 to 64 years .....	4 082	1 327	919	120	999	717	482	233	119	19	19	91
Male, total .....	1 071	412	246	12	253	147	113	72	10	-	-	30
16 to 21 years, total .....	375	202	61	-	-	112	61	40	-	-	-	20
16 to 21 years, not in school .....	30	20	10	-	-	-	10	10	-	-	-	-
22 to 34 years, total .....	126	58	48	-	10	10	30	20	-	-	-	10
22 to 34 years, veteran of Vietnam .....	50	30	10	-	-	10	30	20	-	-	-	10
25 to 34 years .....	85	38	37	-	10	-	-	-	-	-	-	-
35 to 44 years .....	105	47	11	-	48	12	-	-	-	-	-	-
45 to 54 years .....	172	22	22	-	115	12	-	-	-	-	-	-
55 to 64 years .....	293	83	104	12	80	13	22	12	10	-	-	-
40 to 64 years .....	523	133	138	12	215	25	22	12	10	-	-	-
Female, total .....	3 011	914	672	107	747	570	370	161	109	19	19	61
16 to 21 years, total .....	800	384	142	-	-	274	193	81	61	-	-	51
16 to 21 years, not in school .....	314	142	92	-	-	81	51	10	41	-	-	-
22 to 34 years, total .....	597	255	185	19	77	59	108	59	29	10	-	10
22 to 34 years, veteran of Vietnam .....	445	154	155	19	77	39	78	29	29	10	-	10
25 to 34 years .....	532	125	106	19	203	78	58	10	19	10	19	-
35 to 44 years .....	454	80	79	23	227	45	11	11	-	-	-	-
45 to 54 years .....	629	70	160	46	239	114	-	-	-	-	-	-
55 to 64 years .....												
40 to 64 years .....	1 344	207	278	78	563	218	31	21	-	-	10	-
<b>FAMILY STATUS<sup>2</sup></b>												
Male, total .....	678	200	177	12	253	35	42	22	10	-	-	10
Family head .....	345	117	90	12	126	-	12	12	-	-	-	-
Family member .....	168	39	39	-	54	35	20	10	-	-	-	10
Unrelated individual .....	165	44	48	-	73	-	10	-	10	-	-	-
Female, total .....	2 434	641	573	107	747	366	209	90	70	19	19	10
Family head .....	894	222	260	31	257	124	128	39	40	19	19	10
No children under 18 years .....	66	23	10	-	32	-	10	-	10	-	-	-
Children 6 to 17 years only .....	286	62	69	12	93	50	39	10	-	-	19	10
Children under 6 years .....	543	138	181	19	132	74	79	30	30	19	-	-
Wife of head .....	997	245	214	44	355	139	31	20	10	-	-	-
No children under 18 years .....	417	56	101	23	169	68	10	-	10	-	-	-
Children 6 to 17 years only .....	236	40	63	10	104	19	-	-	-	-	-	-
Children under 6 years .....	344	148	50	11	82	52	20	20	-	-	-	-
Other family member .....	299	131	41	-	45	82	39	19	20	-	-	-
Unrelated individual .....	244	43	57	32	90	22	11	11	-	-	-	-
<b>EDUCATIONAL ATTAINMENT<sup>2</sup></b>												
Male, total .....	678	200	177	12	253	35	42	22	10	-	-	10
Elementary: 7 years or less .....	181	25	59	12	72	13	-	-	-	-	-	-
8 years .....	76	10	22	-	44	-	-	-	-	-	-	-
High school: 1 to 3 years .....	192	92	44	-	56	-	10	-	10	-	-	-
4 years .....	126	50	33	-	30	12	10	10	-	-	-	10
College: 1 year or more .....	103	23	19	-	51	10	22	12	-	-	-	-
Female, total .....	2 434	641	573	107	747	366	209	90	70	19	19	10
Elementary: 7 years or less .....	291	23	33	12	147	77	-	-	-	-	-	-
8 years .....	241	31	67	21	89	32	20	-	10	10	-	-
High school: 1 to 3 years .....	947	304	184	32	294	132	129	70	30	10	10	10
4 years .....	768	231	246	21	177	92	50	20	29	-	-	-
College: 1 year or more .....	188	51	42	21	40	33	10	-	-	-	10	-
<b>MAJOR OCCUPATION GROUP<sup>2</sup></b>												
Total, previously employed .....	1 711	842	750	120	-	-	211	112	80	19	-	-
Professional and technical .....	42	21	21	-	-	-	-	-	-	-	-	-
Managerial and administrative .....	-	-	-	-	-	-	-	-	-	-	-	-
Sales .....	-	-	-	-	-	-	41	12	29	-	-	-
Clerical .....	174	115	49	10	-	-	-	-	-	-	-	-
Craftsmen and foremen .....	146	78	68	-	-	-	30	20	10	-	-	-
Operatives, except transportation .....	240	161	79	-	-	-	-	-	-	-	-	-
Transport equipment operatives .....	13	13	-	-	-	-	-	-	-	-	-	-
Laborers, except farm .....	68	33	23	12	-	-	-	-	-	-	-	-
Service workers, except private household .....	631	304	285	42	-	-	109	59	41	10	-	-
Private household workers .....	398	117	225	56	-	-	31	21	-	10	-	-
Farmers and farm managers .....	-	-	-	-	-	-	-	-	-	-	-	-
Farm laborers and foremen .....	-	-	-	-	-	-	-	-	-	-	-	-
Not available .....	-	-	-	-	-	-	-	-	-	-	-	-

<sup>1</sup> Occupation groups not available for this category.

<sup>2</sup> Persons 16 to 64 years, not in school.

Table 16b. When Persons Not in the Labor Force Last Worked at a Regular Job: Negro-Continued

Age and Sex Family Status Educational Attainment Major Occupation Group of Last Regular Job	Total not in labor force	When last worked					Want job and intend to look					
		Worked in last 12 months	Worked from 1 to 3 years ago	Worked from 3 to 5 years ago	Worked 5 or more years ago <sup>2</sup>	Never worked <sup>1</sup>	Total	Worked in last 12 months	Worked from 1 to 3 years ago	Worked from 3 to 5 years ago	Worked 5 or more years ago <sup>1</sup>	Never worked <sup>1</sup>
MAJOR OCCUPATION GROUP <sup>2</sup> -Continued												
Male, previously employed .....	390	200	177	12	-	-	32	22	10	-	-	-
Professional and technical .....	-	-	-	-	-	-	-	-	-	-	-	-
Managerial and administrative .....	-	-	-	-	-	-	-	-	-	-	-	-
Sales .....	-	-	-	-	-	-	-	-	-	-	-	-
Clerical .....	-	-	-	-	-	-	-	-	-	-	-	-
Craftsmen and foremen .....	23	23	-	-	-	-	12	12	-	-	-	-
Operatives, except transportation .....	96	38	58	-	-	-	-	-	-	-	-	-
Transport equipment operatives .....	89	60	29	-	-	-	-	-	-	-	-	-
Laborers, except farm .....	13	13	-	-	-	-	10	10	-	-	-	-
Service workers, except private household .....	57	33	12	12	-	-	-	-	-	-	-	-
Private household workers .....	112	33	78	-	-	-	10	-	10	-	-	-
Farmers and farm managers .....	-	-	-	-	-	-	-	-	-	-	-	-
Farm laborers and foremen .....	-	-	-	-	-	-	-	-	-	-	-	-
Not available .....	-	-	-	-	-	-	-	-	-	-	-	-
Female, previously employed .....	1 322	641	573	107	-	-	180	90	70	19	-	-
Professional and technical .....	42	21	21	-	-	-	-	-	-	-	-	-
Managerial and administrative .....	-	-	-	-	-	-	-	-	-	-	-	-
Sales .....	-	-	-	-	-	-	-	-	-	-	-	-
Clerical .....	150	92	49	10	-	-	-	-	-	-	-	-
Craftsmen and foremen .....	50	40	10	-	-	-	29	-	29	-	-	-
Operatives, except transportation .....	150	100	50	-	-	-	-	-	-	-	-	-
Transport equipment operatives .....	-	-	-	-	-	-	20	10	10	-	-	-
Laborers, except farm .....	11	-	11	-	-	-	-	-	-	-	-	-
Service workers, except private household .....	519	271	206	42	-	-	99	59	31	10	-	-
Private household workers .....	398	117	225	56	-	-	31	21	-	10	-	-
Farmers and farm managers .....	-	-	-	-	-	-	-	-	-	-	-	-
Farm laborers and foremen .....	-	-	-	-	-	-	-	-	-	-	-	-
Not available .....	-	-	-	-	-	-	-	-	-	-	-	-

<sup>1</sup> Occupation groups not available for this category.

<sup>2</sup> Persons 16 to 64 years, not in school.

Table 17. Persons Not in the Labor Force Who Worked Within the Last 5 Years and Reason for Leaving Last Job: All Races

Age and Sex Family Status Educational Attainment Major Occupation Group of Last Regular Job	Total not in labor force, worked in last 5 years	Reason for leaving last job							
		Family responsibilities, school, or other personal reason	Poor health, illness, or disability	Retirement or old age	Economic reasons			Unsatisfactory work arrangements	All other reasons
					Seasonal job completed	Slack work or business conditions	Temporary nonseasonal job completed		
<b>AGE AND SEX</b>									
Total, 16 years and over	7 182	2 087	2 101	803	130	198	286	375	1 203
Male, total	2 390	312	910	529	48	40	105	63	383
16 to 21 years, total	550	274	20	-	10	20	41	30	154
16 to 21 years, not in school	82	10	10	-	-	-	-	20	41
22 to 34 years, total	221	38	72	-	8	-	19	19	64
22 to 34 years, veteran of Vietnam	60	10	40	-	-	-	-	-	10
25 to 34 years	142	28	42	-	-	-	19	19	33
35 to 44 years	148	-	85	-	18	-	11	-	34
45 to 54 years	236	-	186	24	-	-	-	-	26
55 to 64 years	564	-	368	90	11	11	24	14	48
65 years and over	671	-	179	415	-	9	11	-	58
40 to 64 years	895	-	608	114	29	11	35	14	85
Female, total	4 793	1 774	1 191	274	82	158	181	312	820
16 to 21 years, total	1 085	579	51	-	20	10	39	132	254
16 to 21 years, not in school	643	378	41	-	-	-	-	92	132
22 to 34 years, total	1 208	727	135	-	20	29	22	60	214
22 to 34 years, veteran of Vietnam	852	533	135	-	-	19	12	50	103
25 to 34 years	696	241	193	-	21	43	31	45	123
35 to 44 years	556	132	252	-	-	11	21	44	96
45 to 54 years	686	66	365	112	11	43	-	22	66
55 to 64 years	561	30	194	162	9	22	68	9	67
65 years and over	1 595	330	727	112	23	66	31	66	241
40 to 64 years	1 595	330	727	112	23	66	31	66	241
<b>FAMILY STATUS<sup>1</sup></b>									
Male, total	1 142	10	701	114	29	11	54	53	170
Family head	616	-	432	76	29	11	24	-	45
Family member	184	10	33	13	-	-	19	39	69
Unrelated individual	342	-	236	26	-	-	11	14	56
Female, total	3 677	1 491	987	112	53	116	74	253	591
Family head	771	231	230	12	20	40	10	62	167
No children under 18 years	56	10	22	-	-	-	-	12	12
Children 6 to 17 years only	255	43	117	-	-	11	-	-	85
Children under 6 years	460	179	91	12	20	29	10	51	70
Wife of head	2 139	1 093	462	79	22	54	33	138	259
No children under 18 years	781	275	267	79	-	11	11	55	84
Children 6 to 17 years only	453	186	121	-	22	34	12	12	67
Children under 6 years	905	632	74	-	-	10	10	71	108
Other family member	361	101	41	22	-	-	32	53	113
Unrelated individual	406	66	255	-	11	22	-	-	53
<b>EDUCATIONAL ATTAINMENT<sup>1</sup></b>									
Male, total	1 142	10	701	114	29	11	54	53	170
Elementary: 7 years or less	322	-	240	47	-	-	22	-	13
8 years	193	-	114	20	11	11	13	-	23
High school: 1 to 3 years	312	10	183	23	-	-	-	19	77
4 years	174	-	91	11	18	-	-	14	34
College: 1 year or more	140	-	73	13	-	-	19	14	22
Female, total	3 677	1 491	987	112	53	116	74	253	591
Elementary: 7 years or less	441	135	151	44	-	33	-	12	66
8 years	486	145	200	12	11	21	-	31	66
High school: 1 to 3 years	1 380	619	348	34	42	10	-	94	233
4 years	1 159	540	235	-	-	42	63	95	184
College: 1 year or more	210	51	52	23	-	10	11	21	42
<b>MAJOR OCCUPATION GROUP<sup>1</sup></b>									
Total, previously employed	4 818	1 501	1 688	226	82	127	128	306	761
Professional and technical	155	67	42	25	-	-	-	10	12
Managerial and administrative	209	47	83	11	-	11	11	22	24
Sales	157	45	22	-	11	22	33	-	24
Clerical	548	235	111	33	10	-	20	41	98
Craftsmen and foremen	439	30	210	35	29	-	-	33	102
Operatives, except transportation	823	315	206	31	-	10	19	93	149
Transport equipment operatives	60	-	50	-	-	-	11	-	-
Laborers, except farm	193	43	104	22	-	12	-	-	12
Service workers, except private household	1 726	624	556	47	31	41	23	106	298
Private household workers	497	96	293	23	-	31	12	-	42
Farmers and farm managers	-	-	-	-	-	-	-	-	-
Farm laborers and foremen	11	-	11	-	-	-	-	-	-
Not available	-	-	-	-	-	-	-	-	-

<sup>1</sup> Persons 16 to 64 years, not in school.

Table 17. Persons Not in the Labor Force Who Worked Within the Last 5 Years and Reason for Leaving Last Job: All Races—Continued

Age and Sex  
Family Status  
Educational Attainment  
Major Occupation Group of Last Regular Job

MAJOR OCCUPATION GROUP<sup>1</sup>—Continued

	Total not in labor force, worked in last 5 years	Reason for leaving last job							
		Family responsibilities, school, or other personal reason	Poor health, illness, or disability	Retirement or old age	Economic reasons			Unsatisfactory work arrangements	All other reasons
					Seasonal job completed	Slack work or business conditions	Temporary nonseasonal job completed		
Male, previously employed .....	1 142	10	701	114	29	11	54	53	170
Professional and technical .....	24	-	11	13	-	-	-	-	-
Managerial and administrative .....	106	-	73	-	-	-	-	-	-
Sales .....	13	-	-	-	-	11	11	-	12
Clerical .....	34	-	-	-	-	-	-	-	13
Craftsmen and foremen .....	336	-	23	11	-	-	-	-	-
Operatives, except transportation .....	188	-	188	35	29	-	-	14	71
Transport equipment operatives .....	60	-	50	20	-	-	19	29	21
Laborers, except farm .....	126	10	92	11	-	-	11	-	-
Service workers, except private household .....	254	-	165	24	-	-	-	-	12
Private household workers .....	-	-	-	-	-	-	13	10	40
Farmers and farm managers .....	-	-	-	-	-	-	-	-	-
Farm laborers and foremen .....	-	-	-	-	-	-	-	-	-
Not available .....	-	-	-	-	-	-	-	-	-
Female, previously employed .....	3 677	1 491	987	112	53	116	74	253	591
Professional and technical .....	131	67	31	12	-	-	-	10	12
Managerial and administrative .....	103	47	11	11	-	-	-	22	12
Sales .....	143	45	22	-	11	22	33	-	11
Clerical .....	514	235	88	22	10	-	20	41	98
Craftsmen and foremen .....	102	30	21	-	-	-	-	20	31
Operatives, except transportation .....	635	315	106	11	-	-	-	64	128
Transport equipment operatives .....	-	-	-	-	-	10	-	-	-
Laborers, except farm .....	67	32	12	11	-	12	-	-	-
Service workers, except private household .....	1 473	624	391	22	31	41	10	96	258
Private household workers .....	497	96	293	23	-	31	12	-	42
Farmers and farm managers .....	-	-	-	-	-	-	-	-	-
Farm laborers and foremen .....	11	-	11	-	-	-	-	-	-
Not available .....	-	-	-	-	-	-	-	-	-

<sup>1</sup> Persons 16 to 64 years, not in school.

Table 17a. Persons Not in the Labor Force Who Worked Within the Last 5 Years and Reason for Leaving Last Job: White

Age and Sex Family Status Educational Attainment Major Occupation Group of Last Regular Job	Total not in labor force, worked in last 5 years	Reason for leaving last job								
		Family responsibilities, school, or other personal reason	Poor health, illness, or disability	Retirement or old age	Economic reasons			Unsatisfactory work arrangements	All other reasons	
					Seasonal job completed	Slack work or business conditions	Temporary nonseasonal job completed			
<b>AGE AND SEX</b>										
Total, 16 years and over	4 242	1 249	1 268	483	71	107	174	203	686	
Male, total	1 505	102	668	354	19	30	66	34	233	
16 to 21 years, total	255	102	20	-	-	10	20	20	82	
16 to 21 years, not in school	41	10	10	-	-	-	-	10	11	
22 to 34 years, total	93	-	43	-	8	-	-	-	42	
22 to 34 years, veteran of Vietnam	20	-	10	-	-	-	-	-	10	
25 to 34 years	44	-	32	-	-	-	-	-	12	
35 to 44 years	68	-	45	-	-	-	11	-	12	
45 to 54 years	181	-	155	13	-	-	-	-	13	
55 to 64 years	354	-	227	31	11	11	24	14	38	
65 years and over	554	-	179	310	-	9	11	-	46	
40 to 64 years	591	-	414	44	11	11	35	14	63	
Female, total	2 736	1 147	600	129	52	77	108	169	453	
16 to 21 years, total	538	315	31	-	-	-	18	82	92	
16 to 21 years, not in school	399	266	20	-	-	-	-	51	61	
22 to 34 years, total	716	508	58	-	20	-	12	12	106	
25 to 34 years	512	396	58	-	-	-	12	12	35	
35 to 44 years	387	164	83	-	12	23	-	24	82	
45 to 54 years	332	86	130	-	-	11	21	32	52	
55 to 64 years	411	54	194	43	11	43	-	11	54	
65 years and over	352	19	105	86	9	-	57	9	67	
40 to 64 years	954	234	370	43	23	66	21	43	153	
<b>FAMILY STATUS<sup>1</sup></b>										
Male, total	708	10	479	44	11	11	35	24	95	
Family head	375	-	277	31	11	11	24	-	22	
Family member	83	10	23	13	-	-	-	10	27	
Unrelated individual	250	-	179	-	-	-	11	14	46	
Female, total	2 212	1 057	485	43	43	77	33	129	345	
Family head	225	92	56	-	10	11	-	-	56	
No children under 18 years	23	-	11	-	-	-	-	-	12	
Children 6 to 17 years only	80	23	22	-	-	11	-	-	23	
Children under 6 years	122	68	23	-	10	-	-	-	20	
Wife of head	1 537	879	265	32	22	45	22	87	185	
No children under 18 years	578	230	186	32	-	11	11	44	64	
Children 6 to 17 years only	307	127	57	-	22	34	12	-	56	
Children under 6 years	652	522	22	-	-	-	-	42	65	
Other family member	177	41	21	11	-	-	11	43	51	
Unrelated individual	273	46	142	-	11	22	-	-	53	
<b>EDUCATIONAL ATTAINMENT<sup>1</sup></b>										
Male, total	708	10	479	44	11	11	35	24	95	
Elementary: 7 years or less	215	-	169	11	-	-	22	-	13	
8 years	160	-	103	9	11	11	13	-	13	
High school: 1 to 3 years	154	10	122	11	-	-	-	-	22	
4 years	92	-	46	11	-	-	-	10	24	
College: 1 year or more	87	-	39	13	-	-	-	14	22	
Female, total	2 212	1 057	485	43	43	77	33	129	345	
Elementary: 7 years or less	374	135	106	32	-	33	-	-	66	
8 years	366	135	133	-	11	21	-	22	44	
High school: 1 to 3 years	793	426	147	11	32	-	-	54	123	
4 years	583	328	76	-	-	23	22	33	102	
College: 1 year or more	96	32	22	-	-	-	11	21	10	
<b>MAJOR OCCUPATION GROUP<sup>1</sup></b>										
Total, previously employed	2 920	1 067	964	87	54	88	68	153	440	
Professional and technical	113	57	33	13	-	-	-	10	-	
Managerial and administrative	209	47	83	11	-	11	11	22	24	
Sales	157	45	22	-	11	22	33	-	24	
Clerical	364	166	78	22	10	-	-	21	67	
Craftsmen and foremen	271	10	166	11	11	-	-	14	59	
Operatives, except transportation	517	243	145	20	-	-	-	22	87	
Transport equipment operatives	48	-	37	-	-	-	-	-	-	
Laborers, except farm	125	43	70	-	-	-	12	-	-	
Service workers, except private household	1 030	435	295	11	22	22	13	63	168	
Private household workers	77	22	23	-	-	22	-	-	11	
Farmers and farm managers	-	-	-	-	-	-	-	-	-	
Farm laborers and foremen	-	-	11	-	-	-	-	-	-	
Not available	11	-	-	-	-	-	-	-	-	

<sup>1</sup> Persons 16 to 64 years, not in school.

Table 17a. Persons Not in the Labor Force Who Worked Within the Last 5 Years and Reason for Leaving Last Job: White-Continued

Age and Sex  
Family Status  
Educational Attainment  
Major Occupation Group of Last Regular Job

MAJOR OCCUPATION GROUP<sup>1</sup> -Continued

Male, previously employed .....

Professional and technical .....

Managerial and administrative .....

Sales .....

Clerical .....

Craftsmen and foremen .....

Operatives, except transportation .....

Transport equipment operatives .....

Laborers, except farm .....

Service workers, except private household .....

Private household workers .....

Farmers and farm managers .....

Farm laborers and foremen .....

Not available .....

Female, previously employed .....

Professional and technical .....

Managerial and administrative .....

Sales .....

Clerical .....

Craftsmen and foremen .....

Operatives, except transportation .....

Transport equipment operatives .....

Laborers, except farm .....

Service workers, except private household .....

Private household workers .....

Farmers and farm managers .....

Farm laborers and foremen .....

Not available .....

Total not in labor force, worked in last 5 years	Reason for leaving last job							
	Family responsibilities, school, or other personal reason	Poor health, illness, or disability	Retirement or old age	Economic reasons			Unsatisfactory work arrangements	All other reasons
				Seasonal job completed	Slack work or business conditions	Temporary nonseasonal job completed		
708	10	479	44	11	11	35	24	95
24	-	11	-	-	-	-	-	-
106	-	73	13	-	-	-	-	-
13	-	-	-	-	11	11	-	12
11	-	-	-	-	-	-	-	13
229	-	145	11	-	-	-	-	-
78	-	58	11	11	-	-	14	49
48	-	37	9	-	-	-	-	11
69	10	59	-	-	-	11	-	-
131	-	98	-	-	-	-	-	-
-	-	-	-	-	-	13	10	10
-	-	-	-	-	-	-	-	-
-	-	-	-	-	-	-	-	-
2 212	1 057	485	43	43	77	33	129	345
89	57	22	-	-	-	-	10	-
103	47	11	11	-	-	-	22	12
143	45	22	-	11	22	33	-	11
353	166	78	11	10	-	-	21	67
42	10	21	-	-	-	-	-	10
440	243	87	11	-	-	-	22	76
-	-	-	-	-	-	-	-	-
56	32	12	-	-	-	-	-	-
899	435	198	11	-	12	-	-	-
77	22	23	-	22	22	-	53	158
-	-	-	-	-	22	-	-	11
11	-	11	-	-	-	-	-	-
-	-	-	-	-	-	-	-	-

<sup>1</sup> Persons 16 to 64 years, not in school.



Table 17b. Persons Not in the Labor Force Who Worked Within the Last 5 Years and Reason for Leaving Last Job: Negro

Age and Sex Family Status Educational Attainment Major Occupation Group of Last Regular Job	Total not in labor force, worked in last 5 years	Reason for leaving last job							
		Family responsibilities, school, or other personal reason	Poor health, illness, or disability	Retirement or old age	Economic reasons			Unsatisfactory work arrangements	All other reasons
					Seasonal job completed	Stack work or business conditions	Temporary nonseasonal job completed		
<b>AGE AND SEX</b>									
Total, 16 years and over	2 682	795	767	299	58	91	80	161	430
Male, total	788	200	231	164	29	10	39	29	85
16 to 21 years, total	263	172	-	-	10	10	20	10	41
16 to 21 years, not in school	30	-	-	-	-	-	-	10	20
22 to 34 years, total	106	29	30	-	-	-	19	19	10
22 to 34 years, veteran of Vietnam	40	10	30	-	-	-	-	-	-
25 to 34 years	76	18	10	-	-	-	19	19	10
35 to 44 years	58	-	39	-	18	-	-	-	-
45 to 54 years	45	-	21	11	-	-	-	-	12
55 to 64 years	199	-	141	48	-	-	-	-	10
65 years and over	117	-	-	105	-	-	-	-	12
40 to 64 years	283	-	183	59	18	-	-	-	23
Female, total	1 894	595	536	135	30	81	41	132	345
16 to 21 years, total	526	253	20	-	20	10	10	51	162
16 to 21 years, not in school	233	102	20	-	-	-	-	40	71
22 to 34 years, total	460	197	77	-	-	29	-	49	108
25 to 34 years	329	126	77	-	-	19	-	38	68
35 to 44 years	251	77	87	-	10	19	19	10	29
45 to 54 years	182	46	91	-	-	-	-	11	34
55 to 64 years	275	12	171	69	-	-	-	12	12
65 years and over	199	11	89	66	-	22	11	-	-
40 to 64 years	563	96	301	69	-	-	10	23	65
<b>FAMILY STATUS<sup>1</sup></b>									
Male, total	390	-	211	59	18	-	19	29	52
Family head	219	-	145	34	18	-	-	-	22
Family member	79	-	10	-	-	-	19	29	20
Unrelated individual	92	-	56	26	-	-	-	-	10
Female, total	1 322	402	447	69	10	39	19	112	224
Family head	514	139	152	12	10	29	10	62	100
No children under 18 years	33	10	12	-	-	-	-	12	-
Children 6 to 17 years only	143	19	73	-	-	-	-	-	50
Children under 6 years	338	110	67	12	10	29	10	51	50
Wife of head	503	183	162	46	-	10	-	39	63
No children under 18 years	180	35	69	46	-	-	-	10	20
Children 6 to 17 years only	113	60	53	-	-	-	-	-	-
Children under 6 years	210	88	41	-	-	10	-	29	42
Other family member	172	60	20	11	-	-	10	10	62
Unrelated individual	133	20	113	-	-	-	-	-	-
<b>EDUCATIONAL ATTAINMENT<sup>1</sup></b>									
Male, total	390	-	211	59	18	-	19	29	52
Elementary: 7 years or less	96	-	71	26	-	-	-	-	-
8 years	33	-	11	11	-	-	-	-	10
High school: 1 to 3 years	136	-	62	23	-	-	-	19	33
4 years	83	-	45	-	18	-	-	10	10
College: 1 year or more	42	-	23	-	-	-	19	-	-
Female, total	1 322	402	447	69	10	39	19	112	224
Elementary: 7 years or less	68	-	44	12	-	-	-	12	-
8 years	120	10	67	12	-	-	-	10	22
High school: 1 to 3 years	521	161	167	23	10	10	-	40	111
4 years	499	212	138	-	-	20	19	50	59
College: 1 year or more	114	19	31	23	-	10	-	-	32
<b>MAJOR OCCUPATION GROUP<sup>1</sup></b>									
Total, previously employed	1 711	402	658	129	28	39	38	141	276
Professional and technical	42	10	10	12	-	-	-	-	12
Managerial and administrative	-	-	-	-	-	-	-	-	-
Sales	-	-	-	-	-	-	-	-	-
Clerical	174	69	33	12	-	-	10	20	31
Craftsmen and foremen	146	20	44	24	18	-	-	20	20
Operatives, except transportation	240	51	60	-	-	10	19	59	40
Transport equipment operatives	13	-	13	-	-	-	-	-	-
Laborers, except farm	68	-	34	22	-	-	-	-	12
Service workers, except private household	631	178	205	36	10	19	10	43	130
Private household workers	398	75	260	23	-	10	-	-	31
Farmers and farm managers	-	-	-	-	-	-	-	-	-
Farm laborers and foremen	-	-	-	-	-	-	-	-	-
Not available	-	-	-	-	-	-	-	-	-

<sup>1</sup> Persons 16 to 64 years, not in school.

Table 17b. Persons Not in the Labor Force Who Worked Within the Last 5 Years and Reason for Leaving Last Job: Negro-Continued

Age and Sex  
 Family Status  
 Educational Attainment  
 Major Occupation Group of Last Regular Job

MAJOR OCCUPATION GROUP<sup>1</sup>-Continued

	Total not in labor force, worked in last 5 years	Reason for leaving last job							Unsatisfactory work arrangements	All other reasons
		Family responsibilities, school, or other personal reason	Poor health, illness, or disability	Retirement or old age	Economic reasons					
					Seasonal job completed	Slack work or business conditions	Temporary nonseasonal job completed			
Male, previously employed .....	390	-	211	59	18	-	19	29	52	
Professional and technical .....	-	-	-	-	-	-	-	-	-	
Managerial and administrative .....	-	-	-	-	-	-	-	-	-	
Sales .....	-	-	-	-	-	-	-	-	-	
Clerical .....	-	-	-	-	-	-	-	-	-	
Craftsmen and foremen .....	23	-	23	-	-	-	-	-	-	
Operatives, except transportation .....	96	-	44	24	18	-	-	-	10	
Transport equipment operatives .....	89	-	41	-	-	-	19	29	-	
Laborers, except farm .....	13	-	13	-	-	-	-	-	-	
Service workers, except private household .....	57	-	34	11	-	-	-	-	12	
Private household workers .....	112	-	57	24	-	-	-	-	30	
Farmers and farm managers .....	-	-	-	-	-	-	-	-	-	
Farm laborers and foremen .....	-	-	-	-	-	-	-	-	-	
Not available .....	-	-	-	-	-	-	-	-	-	
Female, previously employed .....	1 322	402	447	69	10	39	19	112	224	
Professional and technical .....	42	10	10	12	-	-	-	-	12	
Managerial and administrative .....	-	-	-	-	-	-	-	-	-	
Sales .....	-	-	-	-	-	-	-	-	-	
Clerical .....	-	-	-	-	-	-	-	-	-	
Craftsmen and foremen .....	150	69	10	12	-	-	10	20	31	
Operatives, except transportation .....	50	20	-	-	-	-	-	20	10	
Transport equipment operatives .....	150	51	19	-	-	10	-	30	40	
Laborers, except farm .....	-	-	-	-	-	-	-	-	-	
Service workers, except private household .....	11	-	-	11	-	-	-	-	-	
Private household workers .....	519	178	148	12	10	19	10	43	100	
Farmers and farm managers .....	398	75	260	23	-	10	-	-	31	
Farm laborers and foremen .....	-	-	-	-	-	-	-	-	-	
Not available .....	-	-	-	-	-	-	-	-	-	

<sup>1</sup> Persons 16 to 64 years, not in school.

Table 18. Persons Not in the Labor Force Who Worked Within the Last 12 Months and Reason for Leaving Last Job: All Races

Age and Sex Family Status Educational Attainment Major Occupation Group of Last Regular Job	Total not in labor force, worked in last 12 months	Reason for leaving last job							
		Family responsibilities, school, or other personal reason	Poor health, illness, or disability	Retirement or old age	Economic reasons			Unsatisfactory work arrangements	All other reasons
					Seasonal job completed	Slack work or business conditions	Temporary nonseasonal job completed		
<b>AGE AND SEX</b>									
Total, 16 years and over	3 596	1 126	875	152	120	137	195	242	750
Male, total	1 161	223	382	109	48	31	75	63	231
16 to 21 years, total	427	203	20	-	10	20	41	30	103
16 to 21 years, not in school	51	-	10	-	-	-	-	20	21
22 to 34 years, total	163	20	52	-	8	-	-	19	64
22 to 34 years, veteran of Vietnam	50	10	30	-	-	-	-	-	10
25 to 34 years	104	10	42	-	-	-	-	19	33
35 to 44 years	101	-	50	-	18	-	11	-	22
45 to 54 years	114	-	75	13	-	-	-	-	26
55 to 64 years	272	-	149	64	11	11	24	14	-
65 years and over	83	-	36	31	-	-	-	-	16
40 to 64 years	435	-	244	77	29	11	35	14	26
Female, total	2 436	904	492	43	72	106	120	179	520
16 to 21 years, total	769	375	51	-	20	10	39	81	193
16 to 21 years, not in school	388	205	41	-	-	-	-	41	102
22 to 34 years, total	711	400	75	-	10	29	12	41	144
22 to 34 years, veteran of Vietnam	457	267	75	-	-	19	12	31	52
25 to 34 years	325	74	106	-	21	23	12	24	66
35 to 44 years	293	44	121	-	-	11	11	22	85
45 to 54 years	189	-	100	22	11	22	-	12	23
55 to 64 years	149	11	40	20	9	11	47	-	9
65 years and over	149	11	40	20	9	11	47	-	9
40 to 64 years	622	75	264	22	23	44	11	33	150
<b>FAMILY STATUS<sup>1</sup></b>									
Male, total	611	-	316	77	29	11	35	53	90
Family head	349	-	198	64	29	11	24	-	22
Family member	98	-	10	13	-	-	-	39	35
Unrelated individual	165	-	108	-	-	-	11	14	33
Female, total	1 854	692	442	22	42	85	34	138	398
Family head	334	86	94	-	10	30	-	31	83
No children under 18 years	23	-	12	-	-	-	-	12	-
Children 6 to 17 years only	117	12	42	-	-	11	-	-	52
Children under 6 years	194	74	40	-	10	20	-	20	30
Wife of head	1 122	513	230	22	22	54	12	85	183
No children under 18 years	362	130	124	22	-	11	-	34	41
Children 6 to 17 years only	278	89	55	-	22	34	12	-	67
Children under 6 years	482	294	51	-	-	10	-	52	75
Other family member	247	71	30	-	-	-	22	22	102
Unrelated individual	151	22	88	-	11	-	-	-	30
<b>EDUCATIONAL ATTAINMENT<sup>1</sup></b>									
Male, total	611	-	316	77	29	11	35	53	90
Elementary: 7 years or less	157	-	101	21	-	-	22	-	13
8 years	75	-	21	9	11	11	13	-	10
High school: 1 to 3 years	181	-	105	23	-	-	-	19	35
4 years	104	-	45	11	18	-	-	20	10
College: 1 year or more	94	-	46	13	-	-	-	14	22
Female, total	1 854	692	442	22	42	85	34	138	398
Elementary: 7 years or less	166	35	54	11	-	22	-	12	32
8 years	276	68	89	-	11	21	-	31	55
High school: 1 to 3 years	777	360	164	12	31	10	-	74	126
4 years	562	217	116	-	-	31	34	22	142
College: 1 year or more	73	12	19	-	-	-	-	-	42
<b>MAJOR OCCUPATION GROUP<sup>1</sup></b>									
Total, previously employed	2 465	692	759	100	71	96	68	191	488
Professional and technical	102	35	42	13	-	-	-	-	12
Managerial and administrative	91	-	46	-	-	11	11	12	12
Sales	76	21	-	-	11	11	22	-	11
Clerical	270	114	56	22	-	-	-	10	67
Craftsmen and foremen	211	20	62	11	29	-	-	33	56
Operatives, except transportation	466	118	132	31	-	10	-	71	104
Transport equipment operatives	95	-	25	-	-	-	11	-	-
Laborers, except farm	113	32	45	11	-	12	-	-	12
Service workers, except private household	918	330	243	12	31	41	13	65	183
Private household workers	183	20	108	-	-	11	12	-	32
Farmers and farm managers	-	-	-	-	-	-	-	-	-
Farm laborers and foremen	-	-	-	-	-	-	-	-	-
Not available	-	-	-	-	-	-	-	-	-

<sup>1</sup>Persons 16 to 64 years, not in school.

Table 18. Persons Not in the Labor Force Who Worked Within the Last 12 Months and Reason for Leaving Last Job: All Races—Continued

Age and Sex Family Status Educational Attainment Major Occupation Group of Last Regular Job	Total not in labor force, worked in last 12 months	Reason for leaving last job							
		Family responsibilities, school, or other personal reason	Poor health, illness, or disability	Retirement or old age	Economic reasons			Unsatisfactory work arrangements	All other reasons
					Seasonal job completed	Slack work or business conditions	Temporary nonseasonal job completed		
<b>MAJOR OCCUPATION GROUP<sup>1</sup>—Continued</b>									
Male, previously employed .....	611	-	316	77	29	11	35	53	90
Professional and technical .....	24	-	11	13	-	-	-	-	-
Managerial and administrative .....	69	-	35	-	-	11	11	-	12
Sales .....	-	-	-	-	-	-	-	-	-
Clerical .....	34	-	23	11	-	-	-	-	-
Craftsmen and foremen .....	140	-	52	11	29	-	-	14	35
Operatives, except transportation .....	138	-	79	20	-	-	-	29	11
Transport equipment operatives .....	35	-	25	-	-	-	11	-	-
Laborers, except farm .....	69	-	45	11	-	-	-	-	12
Service workers, except private household .....	103	-	48	12	-	-	13	10	20
Private household workers .....	-	-	-	-	-	-	-	-	-
Farmers and farm managers .....	-	-	-	-	-	-	-	-	-
Farm laborers and foremen .....	-	-	-	-	-	-	-	-	-
Not available .....	-	-	-	-	-	-	-	-	-
Female, previously employed .....	1 854	692	442	22	42	85	34	138	398
Professional and technical .....	78	35	31	-	-	-	-	-	12
Managerial and administrative .....	22	-	11	-	-	-	-	12	-
Sales .....	76	21	-	-	-	-	-	-	11
Clerical .....	236	114	32	12	11	11	22	10	67
Craftsmen and foremen .....	71	20	11	-	-	-	-	20	21
Operatives, except transportation .....	328	118	54	11	-	10	-	42	93
Transport equipment operatives .....	-	-	-	-	-	-	-	-	-
Laborers, except farm .....	44	32	-	-	-	12	-	-	-
Service workers, except private household .....	815	330	195	-	31	41	-	55	162
Private household workers .....	183	20	108	-	-	11	12	-	32
Farmers and farm managers .....	-	-	-	-	-	-	-	-	-
Farm laborers and foremen .....	-	-	-	-	-	-	-	-	-
Not available .....	-	-	-	-	-	-	-	-	-

<sup>1</sup> Persons 16 to 64 years, not in school.

Table 18a. Persons Not in the Labor Force Who Worked Within the Last 12 Months and Reason for Leaving Last Job: White

Age and Sex Family Status Educational Attainment Major Occupation Group of Last Regular Job	Total not in labor force, worked in last 12 months	Reason for leaving last job								
		Family responsibilities, school, or other personal reason	Poor health, illness, or disability	Retirement or old age	Economic reasons			Unsatisfactory work arrangements	All other reasons	
					Seasonal job completed	Slack work or business conditions	Temporary nonseasonal job completed			
<b>AGE AND SEX</b>										
Total, 16 years and over	2 041	601	515	84	61	77	143	142	418	
Male, total	661	82	254	64	19	21	55	34	134	
16 to 21 years, total	214	82	20	-	-	10	20	20	62	
16 to 21 years, not in school	31	-	10	-	-	-	-	10	11	
22 to 34 years, total	83	-	32	-	8	-	-	-	42	
22 to 34 years, veteran of Vietnam	20	-	10	-	-	-	-	-	10	
25 to 34 years	44	-	32	-	-	-	-	-	12	
35 to 44 years	33	-	22	-	-	-	11	-	-	
45 to 54 years	81	-	55	13	-	-	-	-	13	
55 to 64 years	178	-	89	31	11	11	24	14	-	
65 years and over	72	-	36	20	-	-	-	-	16	
40 to 64 years	280	-	153	44	11	11	35	14	13	
Female, total	1 379	520	261	20	42	55	88	108	285	
16 to 21 years, total	365	183	31	-	-	-	18	51	82	
16 to 21 years, not in school	236	144	20	-	-	-	-	20	51	
22 to 34 years, total	434	269	46	-	10	-	12	12	84	
22 to 34 years, veteran of Vietnam	291	198	46	-	-	-	12	12	23	
25 to 34 years	176	35	36	-	12	23	-	24	46	
35 to 44 years	181	33	54	-	-	11	11	22	52	
45 to 54 years	120	-	65	11	11	22	-	-	11	
55 to 64 years	104	-	29	10	9	-	47	-	9	
65 years and over	104	-	29	10	9	-	47	-	9	
40 to 64 years	371	44	131	11	23	44	11	22	86	
<b>FAMILY STATUS<sup>1</sup></b>										
Male, total	377	-	208	44	11	11	35	24	46	
Family head	210	-	134	31	11	11	24	-	-	
Family member	47	-	10	13	-	-	-	10	13	
Unrelated individual	121	-	64	-	-	-	11	14	33	
Female, total	1 125	471	222	11	33	55	22	77	234	
Family head	91	46	12	-	-	11	-	-	22	
No children under 18 years	-	-	-	-	-	-	-	-	-	
Children 6 to 17 years only	34	12	-	-	-	11	-	-	12	
Children under 6 years	57	35	12	-	-	-	-	-	10	
Wife of head	822	382	144	11	22	45	12	66	141	
No children under 18 years	284	108	89	11	-	11	-	34	31	
Children 6 to 17 years only	227	70	34	-	22	34	12	-	56	
Children under 6 years	312	204	22	-	-	-	-	32	54	
Other family member	104	31	10	-	-	-	11	12	41	
Unrelated individual	108	12	56	-	11	-	-	-	30	
<b>EDUCATIONAL ATTAINMENT<sup>1</sup></b>										
Male, total	377	-	208	44	11	11	35	24	46	
Elementary: 7 years or less	121	-	75	11	-	-	22	-	13	
8 years	65	-	21	9	11	11	13	-	-	
High school: 1 to 3 years	77	-	67	-	-	-	-	-	11	
4 years	54	-	33	11	-	-	-	10	-	
College: 1 year or more	60	-	12	13	-	-	-	14	22	
Female, total	1 125	471	222	11	33	55	22	77	234	
Elementary: 7 years or less	143	35	42	11	-	22	-	-	32	
8 years	245	68	79	-	11	21	-	22	44	
High school: 1 to 3 years	429	229	68	-	22	-	-	44	66	
4 years	287	127	33	-	-	12	22	12	82	
College: 1 year or more	22	12	-	-	-	-	-	-	10	
<b>MAJOR OCCUPATION GROUP<sup>1</sup></b>										
Total, previously employed	1 502	471	430	55	43	66	57	101	280	
Professional and technical	80	35	33	13	-	-	-	-	-	
Managerial and administrative	91	-	46	-	-	11	11	12	12	
Sales	76	21	-	-	11	11	22	-	11	
Clerical	154	65	23	11	-	-	-	-	56	
Craftsmen and foremen	111	10	53	11	11	-	-	14	13	
Operatives, except transportation	273	76	92	20	-	-	-	22	63	
Transport equipment operatives	23	-	12	-	-	-	11	-	-	
Laborers, except farm	79	32	35	-	-	12	-	-	-	
Service workers, except private household	571	221	126	-	22	22	13	53	114	
Private household workers	44	11	11	-	-	11	-	-	11	
Farmers and farm managers	-	-	-	-	-	-	-	-	-	
Farm laborers and foremen	-	-	-	-	-	-	-	-	-	
Not available	-	-	-	-	-	-	-	-	-	

<sup>1</sup>Persons 16 to 64 years, not in school.

Table 18a. **Persons Not in the Labor Force Who Worked Within the Last 12 Months and Reason for Leaving Last Job: White--Continued**

Age and Sex  
Family Status  
Educational Attainment  
Major Occupation Group of Last Regular Job

MAJOR OCCUPATION GROUP<sup>1</sup>—Continued

Male, previously employed .....	377	-	208	44	11	11	35	24	46
Professional and technical .....	24	-	11	13	-	-	-	-	-
Managerial and administrative .....	69	-	35	-	-	11	11	-	12
Sales .....	-	-	-	-	-	-	-	-	-
Clerical .....	11	-	-	11	-	-	-	-	-
Craftsmen and foremen .....	90	-	42	11	11	-	-	14	13
Operatives, except transportation .....	67	-	47	9	-	-	-	-	11
Transport equipment operatives .....	23	-	12	-	-	-	11	-	-
Laborers, except farm .....	35	-	35	-	-	-	-	-	-
Service workers, except private household .....	59	-	25	-	-	-	13	10	10
Private household workers .....	-	-	-	-	-	-	-	-	-
Farmers and farm managers .....	-	-	-	-	-	-	-	-	-
Farm laborers and foremen .....	-	-	-	-	-	-	-	-	-
Not available .....	-	-	-	-	-	-	-	-	-
Female, previously employed .....	1 125	471	222	11	33	55	22	77	234
Professional and technical .....	57	35	22	-	-	-	-	-	-
Managerial and administrative .....	22	-	11	-	-	-	-	12	-
Sales .....	76	21	-	-	11	11	22	-	11
Clerical .....	144	65	23	-	-	-	-	-	56
Craftsmen and foremen .....	21	10	11	-	-	-	-	-	-
Operatives, except transportation .....	206	76	44	11	-	-	-	22	53
Transport equipment operatives .....	-	-	-	-	-	-	-	-	-
Laborers, except farm .....	44	32	-	-	-	12	-	-	-
Service workers, except private household .....	512	221	101	-	22	22	-	43	103
Private household workers .....	44	11	11	-	-	11	-	-	11
Farmers and farm managers .....	-	-	-	-	-	-	-	-	-
Farm laborers and foremen .....	-	-	-	-	-	-	-	-	-
Not available .....	-	-	-	-	-	-	-	-	-

	Total not in labor force, worked in last 12 months	Reason for leaving last job							
		Family responsibilities, school, or other personal reason	Poor health, illness, or disability	Retirement or old age	Economic reasons			Unsatisfactory work arrangements	All other reasons
					Seasonal job completed	Slack work or business conditions	Temporary nonseasonal job completed		
Male, previously employed .....	377	-	208	44	11	11	35	24	46
Professional and technical .....	24	-	11	13	-	-	-	-	-
Managerial and administrative .....	69	-	35	-	-	11	11	-	12
Sales .....	-	-	-	-	-	-	-	-	-
Clerical .....	11	-	-	11	-	-	-	-	-
Craftsmen and foremen .....	90	-	42	11	11	-	-	14	13
Operatives, except transportation .....	67	-	47	9	-	-	-	-	11
Transport equipment operatives .....	23	-	12	-	-	-	11	-	-
Laborers, except farm .....	35	-	35	-	-	-	-	-	-
Service workers, except private household .....	59	-	25	-	-	-	13	10	10
Private household workers .....	-	-	-	-	-	-	-	-	-
Farmers and farm managers .....	-	-	-	-	-	-	-	-	-
Farm laborers and foremen .....	-	-	-	-	-	-	-	-	-
Not available .....	-	-	-	-	-	-	-	-	-
Female, previously employed .....	1 125	471	222	11	33	55	22	77	234
Professional and technical .....	57	35	22	-	-	-	-	-	-
Managerial and administrative .....	22	-	11	-	-	-	-	12	-
Sales .....	76	21	-	-	11	11	22	-	11
Clerical .....	144	65	23	-	-	-	-	-	56
Craftsmen and foremen .....	21	10	11	-	-	-	-	-	-
Operatives, except transportation .....	206	76	44	11	-	-	-	22	53
Transport equipment operatives .....	-	-	-	-	-	-	-	-	-
Laborers, except farm .....	44	32	-	-	-	12	-	-	-
Service workers, except private household .....	512	221	101	-	22	22	-	43	103
Private household workers .....	44	11	11	-	-	11	-	-	11
Farmers and farm managers .....	-	-	-	-	-	-	-	-	-
Farm laborers and foremen .....	-	-	-	-	-	-	-	-	-
Not available .....	-	-	-	-	-	-	-	-	-

<sup>1</sup> Persons 16 to 64 years, not in school.

Table 18b. Persons Not in the Labor Force Who Worked Within the Last 12 Months and Reason for Leaving Last Job: Negro

Age and Sex Family Status Educational Attainment Major Occupation Group of Last Regular Job	Total not in labor force, worked in last 12 months	Reason for leaving last job							Unsatisfactory work arrangements	All other reasons
		Family responsibilities, school, or other personal reason	Poor health, illness, or disability	Retirement or old age	Economic reasons					
					Seasonal job completed	Slack work or business conditions	Temporary nonseasonal job completed			
<b>AGE AND SEX</b>										
Total, 16 years and over	1 383	483	316	57	58	61	30	100	277	
Male, total	424	131	117	34	29	10	20	29	53	
16 to 21 years, total	202	121	-	-	10	10	20	10	31	
16 to 21 years, not in school	20	-	-	-	-	-	-	10	10	
22 to 34 years, total	58	10	20	-	-	-	-	19	10	
22 to 34 years, veteran of Vietnam	30	10	20	-	-	-	-	-	-	
25 to 34 years	38	-	10	-	-	-	-	19	10	
35 to 44 years	47	-	28	-	18	-	-	-	-	
45 to 54 years	22	-	10	-	-	-	-	-	12	
55 to 64 years	83	-	60	23	-	-	-	-	-	
65 years and over	12	-	-	12	-	-	-	-	-	
40 to 64 years	133	-	79	23	18	-	-	-	12	
Female, total	959	352	198	22	30	51	10	71	224	
16 to 21 years, total	384	182	20	-	20	10	10	30	111	
16 to 21 years, not in school	142	51	20	-	-	-	51	20	51	
22 to 34 years, total	255	108	29	-	-	29	-	29	60	
25 to 34 years	154	58	29	-	-	19	-	19	29	
35 to 44 years	125	39	58	-	10	-	-	-	19	
45 to 54 years	80	12	45	-	-	-	-	-	23	
55 to 64 years	70	-	35	12	-	-	-	12	12	
65 years and over	44	11	11	11	-	11	-	-	-	
40 to 64 years	207	31	100	12	-	-	-	12	54	
<b>FAMILY STATUS<sup>1</sup></b>										
Male, total	200	-	98	23	18	-	-	29	32	
Family head	117	-	54	23	18	-	-	-	22	
Family member	39	-	-	-	-	-	-	29	10	
Unrelated individual	44	-	44	-	-	-	-	-	-	
Female, total	641	189	187	12	10	29	-	61	154	
Family head	222	39	62	-	10	20	-	31	61	
No children under 18 years	23	-	12	-	-	-	-	12	-	
Children 6 to 17 years only	62	-	21	-	-	-	-	-	40	
Children under 6 years	138	39	29	-	10	20	-	20	20	
Wife of head	245	99	73	12	-	10	-	20	31	
No children under 18 years	56	12	23	12	-	-	-	-	10	
Children 6 to 17 years only	40	19	21	-	-	-	-	-	-	
Children under 6 years	148	68	29	-	-	10	-	20	21	
Other family member	131	40	20	-	-	-	-	10	62	
Unrelated individual	43	10	32	-	-	-	-	-	-	
<b>EDUCATIONAL ATTAINMENT<sup>1</sup></b>										
Male, total	200	-	98	23	18	-	-	29	32	
Elementary: 7 years or less	25	-	25	-	-	-	-	-	-	
8 years	10	-	-	-	-	-	-	-	10	
High school: 1 to 3 years	92	-	38	23	-	-	-	19	12	
4 years	50	-	12	-	18	-	-	10	10	
College: 1 year or more	23	-	23	-	-	-	-	-	-	
Female, total	641	189	187	12	10	29	-	61	154	
Elementary: 7 years or less	23	-	12	-	-	-	-	12	-	
8 years	31	-	10	-	-	-	-	10	12	
High school: 1 to 3 years	304	99	84	12	10	10	-	30	60	
4 years	231	90	62	-	-	20	-	10	50	
College: 1 year or more	51	-	19	-	-	-	-	-	32	
<b>MAJOR OCCUPATION GROUP<sup>1</sup></b>										
Total, previously employed	842	189	285	34	28	29	-	90	186	
Professional and technical	21	-	10	-	-	-	-	-	12	
Managerial and administrative	-	-	-	-	-	-	-	-	-	
Sales	-	-	-	-	-	-	-	-	-	
Clerical	115	50	33	12	-	-	-	10	11	
Craftsmen and foremen	78	10	10	-	18	-	-	20	20	
Operatives, except transportation	161	20	41	-	-	-	-	49	40	
Transport equipment operatives	13	-	13	-	-	-	-	-	-	
Laborers, except farm	33	-	10	-	-	-	-	-	-	
Service workers, except private household	304	99	84	12	10	19	-	12	69	
Private household workers	117	10	86	-	-	-	-	-	21	
Farmers and farm managers	-	-	-	-	-	-	-	-	-	
Farm laborers and foremen	-	-	-	-	-	-	-	-	-	
Not available	-	-	-	-	-	-	-	-	-	

<sup>1</sup> Persons 16 to 64 years, not in school.

Table 18b. **Persons Not in the Labor Force Who Worked Within the Last 12 Months and Reason for Leaving Last Job: Negro—Continued**

Age and Sex  
Family Status  
Educational Attainment  
Major Occupation Group of Last Regular Job

MAJOR OCCUPATION GROUP<sup>1</sup>—Continued

Male, previously employed .....	200	-	98	23	18	-	-	29	32
Professional and technical .....	-	-	-	-	-	-	-	-	-
Managerial and administrative .....	-	-	-	-	-	-	-	-	-
Sales .....	-	-	-	-	-	-	-	-	-
Clerical .....	23	-	23	-	-	-	-	-	-
Craftsmen and foremen .....	38	-	10	-	18	-	-	-	10
Operatives, except transportation .....	60	-	31	-	-	-	-	29	-
Transport equipment operatives .....	13	-	13	-	-	-	-	-	-
Laborers, except farm .....	33	-	10	11	-	-	-	-	12
Service workers, except private household .....	33	-	12	12	-	-	-	-	10
Private household workers .....	-	-	-	-	-	-	-	-	-
Farmers and farm managers .....	-	-	-	-	-	-	-	-	-
Farm laborers and foremen .....	-	-	-	-	-	-	-	-	-
Not available .....	-	-	-	-	-	-	-	-	-
Female, previously employed .....	641	189	187	12	10	29	-	61	154
Professional and technical .....	21	-	10	-	-	-	-	-	12
Managerial and administrative .....	-	-	-	-	-	-	-	-	-
Sales .....	-	-	-	-	-	-	-	-	-
Clerical .....	92	50	10	12	-	-	-	10	11
Craftsmen and foreman .....	40	10	-	-	-	-	-	20	10
Operatives, except transportation .....	100	20	10	-	-	10	-	20	40
Transport equipment operatives .....	-	-	-	-	-	-	-	-	-
Laborers, except farm .....	-	-	-	-	-	-	-	-	-
Service workers, except private household .....	271	99	72	-	10	19	-	12	59
Private household workers .....	117	10	86	-	-	-	-	-	21
Farmers and farm managers .....	-	-	-	-	-	-	-	-	-
Farm laborers and foremen .....	-	-	-	-	-	-	-	-	-
Not available .....	-	-	-	-	-	-	-	-	-

Total not in labor force, worked in last 12 months	Reason for leaving last job							
	Family responsibilities, school, or other personal reason	Poor health, illness, or disability	Retirement or old age	Economic reasons			Unsatisfactory work arrangements	All other reasons
				Seasonal job completed	Slack work or business conditions	Temporary nonseasonal job completed		
200	-	98	23	18	-	-	29	32
641	189	187	12	10	29	-	61	154

<sup>1</sup> Persons 16 to 64 years, not in school.



Table 19. Work Experience in Last 12 Months: All Races

Age and Sex Family Status Educational Attainment	Total civilian noninsti- tutional population	Work experience in last 12 months										Did not work at all
		Full-time weeks worked					Part-time weeks worked					
		50 to 52 weeks	40 to 49 weeks	27 to 39 weeks	14 to 26 weeks	1 to 13 weeks	50 to 52 weeks	40 to 49 weeks	27 to 39 weeks	14 to 26 weeks	1 to 13 weeks	
<b>AGE AND SEX</b>												
Total, 16 years and over .....	40 673	1 386	3 026	1 919	1 648	2 183	1 158	378	505	869	1 516	14 083
Male, total .....	18 604	8 232	1 737	850	752	907	518	195	213	401	594	4 205
16 to 21 years, total .....	2 933	582	201	143	224	529	225	71	82	173	315	386
16 to 21 years, not in school .....	1 256	490	134	133	123	122	61	31	10	61	30	61
22 to 34 years, total .....	3 729	2 149	635	202	193	184	61	18	21	29	33	205
22 to 34 years, veteran of Vietnam .....	1 058	543	165	96	80	82	41	-	10	-	-	41
25 to 34 years .....	2 599	1 647	464	130	111	74	10	-	-	18	12	133
35 to 44 years .....	2 890	1 867	377	222	80	43	43	10	10	33	12	193
45 to 54 years .....	2 997	1 814	255	114	108	49	36	11	36	59	35	480
55 to 64 years .....	2 888	1 418	193	135	93	46	35	84	46	60	75	704
65 years and over .....	3 168	401	77	35	54	55	118	-	20	47	124	2 237
40 to 64 years .....	7 512	4 291	644	324	257	126	114	95	81	141	110	1 329
Female, total .....	22 069	5 154	1 289	1 069	896	1 276	640	183	292	468	923	9 878
16 to 21 years, total .....	3 624	510	161	213	198	599	119	30	71	113	411	1 199
16 to 21 years, not in school .....	2 036	411	132	183	149	335	41	10	10	41	102	622
22 to 34 years .....	4 291	1 326	430	266	334	327	82	20	10	112	224	1 160
25 to 34 years .....	2 950	1 868	296	186	182	218	52	10	10	72	153	905
35 to 44 years .....	3 152	1 159	202	171	141	126	62	31	60	83	52	1 065
45 to 54 years .....	3 377	1 151	276	219	88	87	57	32	55	85	108	1 219
55 to 64 years .....	3 403	796	155	165	98	78	133	22	56	33	66	1 799
65 years and over .....	4 220	212	64	34	38	58	187	48	40	41	60	3 437
40 to 64 years .....	8 423	2 636	474	458	284	225	232	64	143	152	196	3 561
<b>FAMILY STATUS<sup>1</sup></b>												
Male, total .....	13 469	7 647	1 584	795	556	373	205	146	112	242	185	1 624
Family head .....	8 531	5 616	986	462	266	150	87	55	65	89	66	688
Family member .....	2 053	716	229	144	149	168	61	30	10	116	53	377
Unrelated individual .....	2 884	1 314	370	188	141	55	57	60	37	37	66	559
Female, total .....	16 020	4 804	1 196	996	799	914	375	105	191	345	522	5 772
Family head .....	3 015	831	178	181	148	163	73	11	69	60	147	1 154
No children under 18 years .....	470	206	10	44	34	22	12	-	-	11	-	131
Children 6 to 17 years only .....	1 133	402	66	44	31	20	19	11	31	-	64	446
Children under 6 years .....	1 412	223	102	93	83	121	42	-	39	49	83	577
Wife of head .....	8 684	2 286	676	542	457	445	174	75	89	235	248	3 458
No children under 18 years .....	3 793	1 028	264	232	181	162	66	43	68	89	34	1 627
Children 6 to 17 years only .....	2 270	696	206	144	101	70	96	32	21	57	56	791
Children under 6 years .....	2 620	562	205	166	174	213	12	-	-	90	158	1 040
Other family member .....	1 696	500	131	114	82	187	61	20	22	30	52	497
Unrelated individual .....	2 626	1 188	212	159	113	119	67	-	11	20	76	663
<b>EDUCATIONAL ATTAINMENT<sup>1</sup></b>												
Male, total .....	13 469	7 647	1 584	795	556	373	205	146	112	242	185	1 624
Elementary: 7 years or less .....	2 273	1 031	231	133	95	76	35	33	54	61	27	496
8 years .....	1 888	1 045	204	142	76	13	-	48	24	-	48	287
High school: 1 to 3 years .....	3 794	2 038	480	244	192	126	81	44	24	157	47	361
4 years .....	3 703	2 398	473	187	111	126	80	21	10	24	44	228
College: 1 year or more .....	1 812	1 134	195	87	81	33	10	-	-	-	20	251
Female, total .....	16 020	4 804	1 196	996	799	914	375	105	191	345	522	5 772
Elementary: 7 years or less .....	2 088	340	112	66	99	102	53	11	12	44	32	1 217
8 years .....	1 758	337	121	97	54	134	21	11	45	9	87	842
High school: 1 to 3 years .....	5 054	1 158	384	312	281	388	143	44	61	156	225	1 903
4 years .....	5 421	2 176	471	338	327	230	104	40	64	136	117	1 417
College: 1 year or more .....	1 699	793	107	182	38	60	53	-	10	-	62	394

<sup>1</sup> Persons 16 to 64 years, not in school.

Table 19a. Work Experience in Last 12 Months: White

Age and Sex Family Status Educational Attainment	Total civilian noninsti- tutional population	Work experience in last 12 months										Did not work at all
		Full-time weeks worked					Part-time weeks worked					
		50 to 52 weeks	40 to 49 weeks	27 to 39 weeks	14 to 26 weeks	1 to 13 weeks	50 to 52 weeks	40 to 49 weeks	27 to 39 weeks	14 to 26 weeks	1 to 13 weeks	
<b>AGE AND SEX</b>												
Total, 16 years and over .....	24 194	7 658	1 974	1 216	998	1 153	555	215	287	484	797	8 858
Male, total .....	11 342	4 840	1 218	557	441	456	320	123	182	254	353	2 598
16 to 21 years, total .....	1 461	268	141	72	153	204	153	41	62	112	143	112
16 to 21 years, not in school .....	1 658	237	93	72	72	51	31	21	10	41	-	31
22 to 34 years, total .....	2 226	1 303	461	130	61	113	21	8	21	-	33	75
22 to 34 years, veteran of Vietnam .....	611	288	136	74	31	51	10	-	10	-	-	10
25 to 34 years .....	1 483	953	351	68	21	43	-	-	-	-	12	34
35 to 44 years .....	1 740	1 093	218	147	68	12	12	10	10	33	12	125
45 to 64 years .....	1 867	1 083	201	70	83	38	13	-	25	37	13	303
55 to 64 years .....	1 925	911	133	104	57	33	24	64	46	48	75	431
65 years and over .....	2 123	183	65	35	18	55	96	-	20	23	77	1 552
40 to 64 years .....	4 843	2 647	459	230	196	83	50	64	71	107	88	848
Female, total .....	12 852	2 818	756	659	557	697	235	91	104	230	444	6 260
16 to 21 years, total .....	1 769	326	131	132	109	244	48	-	21	92	148	519
16 to 21 years, not in school .....	1 174	258	112	111	70	193	21	-	10	31	31	338
22 to 34 years .....	2 228	563	219	188	187	191	23	-	-	34	125	698
25 to 34 years .....	1 525	340	126	128	105	140	23	-	-	23	105	535
35 to 44 years .....	1 627	564	106	103	83	106	23	12	12	23	24	572
45 to 64 years .....	2 033	708	151	117	54	65	-	21	22	52	75	769
55 to 64 years .....	2 170	499	98	85	86	44	64	11	22	11	44	1 208
65 years and over .....	3 025	157	53	34	38	47	76	48	29	19	29	2 494
40 to 64 years .....	5 101	1 557	271	247	200	168	87	32	55	74	130	2 280
<b>FAMILY STATUS<sup>1</sup></b>												
Male, total .....	8 246	4 575	1 097	512	320	208	81	95	101	159	132	965
Family head .....	5 364	3 459	657	317	184	98	45	35	54	68	44	403
Family member .....	1 043	369	138	63	77	97	10	10	10	67	22	178
Unrelated individual .....	1 839	747	302	132	59	14	26	50	37	24	66	383
Female, total .....	9 132	2 553	684	596	481	568	131	44	65	150	298	3 562
Family head .....	975	321	52	56	57	34	-	-	12	11	55	378
No children under 18 years .....	271	106	-	22	23	12	-	-	-	11	-	99
Children 6 to 17 years only .....	419	172	22	-	-	-	-	-	12	-	44	169
Children under 6 years .....	285	43	30	34	34	22	-	-	-	-	12	110
Wife of head .....	5 658	1 241	415	373	327	340	89	44	32	111	199	2 488
No children under 18 years .....	2 678	707	172	154	162	119	21	21	22	66	34	1 201
Children 6 to 17 years only .....	1 412	328	133	114	69	70	56	22	11	23	56	530
Children under 6 years .....	1 569	207	110	106	96	151	12	-	-	22	110	756
Other family member .....	834	239	98	63	22	95	21	-	10	20	10	256
Unrelated individual .....	1 664	753	119	104	76	98	22	-	11	9	33	441
<b>EDUCATIONAL ATTAINMENT<sup>1</sup></b>												
Male, total .....	8 246	4 575	1 097	512	320	208	81	95	101	159	132	965
Elementary: 7 years or less .....	1 449	610	166	111	70	48	24	14	43	48	27	289
8 years .....	1 359	707	180	91	76	-	-	48	24	-	48	187
High school: 1 to 3 years .....	2 301	1 278	349	123	77	54	26	13	24	87	34	236
4 years .....	2 101	1 338	270	118	62	85	31	21	10	24	23	119
College: 1 year or more .....	1 035	643	132	68	36	22	-	-	-	-	-	134
Female, total .....	9 132	2 553	684	596	481	568	131	44	65	150	298	3 562
Elementary: 7 years or less .....	1 472	252	89	55	67	81	-	11	-	11	32	876
8 years .....	1 267	218	88	97	44	112	-	11	33	9	66	588
High school: 1 to 3 years .....	2 490	382	175	164	189	204	66	22	11	65	112	1 100
4 years .....	2 987	1 224	279	226	151	149	43	-	21	66	45	783
College: 1 year or more .....	916	478	54	54	30	21	21	-	-	-	43	216

<sup>1</sup> Persons 16 to 64 years, not in school.

Table 19b. Work Experience in Last 12 Months: Negro

Age and Sex Family Status Educational Attainment	Total civilian noninsti- tutional population	Work experience in last 12 months										Did not work at all	
		Full-time weeks worked					Part-time weeks worked						
		50 to 52 weeks	40 to 49 weeks	27 to 39 weeks	14 to 26 weeks	1 to 13 weeks	50 to 52 weeks	40 to 49 weeks	27 to 39 weeks	14 to 26 weeks	1 to 13 weeks		
<b>AGE AND SEX</b>													
Total, 16 years and over .....	14 925	5 253	836	628	573	944	571	153	187	363	658	4 759	
Male, total .....	6 433	3 039	418	239	234	386	166	71	10	147	241	1 483	
16 to 21 years, total .....	1 338	283	50	51	61	305	71	30	10	61	172	243	
16 to 21 years, not in school .....	536	232	30	40	40	71	30	10	-	21	30	30	
22 to 34 years, total .....	1 252	761	128	49	77	49	20	10	-	29	-	129	
22 to 34 years, veteran of Vietnam .....	363	235	29	10	29	20	10	-	-	-	-	30	
25 to 34 years .....	948	640	67	39	66	19	-	-	-	18	-	99	
35 to 44 years .....	976	681	113	75	-	19	19	-	-	-	-	68	
45 to 54 years .....	981	630	54	44	25	-	23	11	-	22	22	150	
55 to 64 years .....	878	473	60	21	36	13	10	20	-	12	-	234	
65 years and over .....	1 009	209	13	-	36	-	22	-	-	24	47	658	
40 to 64 years .....	2 400	1 496	174	83	61	32	52	31	-	34	22	415	
Female, total .....	8 493	2 214	419	390	339	558	405	81	177	216	418	3 276	
16 to 21 years, total .....	1 723	184	30	61	90	335	71	30	51	21	233	618	
16 to 21 years, not in school .....	810	153	20	51	79	132	20	10	-	10	71	263	
22 to 34 years .....	1 830	697	155	79	146	136	59	20	10	68	89	371	
25 to 34 years .....	1 263	492	114	58	77	78	29	10	10	48	48	300	
35 to 44 years .....	1 374	572	39	68	58	20	39	20	48	48	29	435	
45 to 64 years .....	1 238	421	125	102	34	22	57	-	23	34	23	397	
55 to 64 years .....	1 190	286	58	80	12	34	68	12	35	23	23	559	
65 years and over .....	1 139	55	11	-	-	11	110	-	11	22	22	896	
40 to 64 years .....	3 126	1 047	202	211	84	57	145	22	77	66	55	1 160	
<b>FAMILY STATUS<sup>1</sup></b>													
Male, total .....	4 544	2 758	385	228	158	142	92	51	-	83	52	594	
Family head .....	2 685	1 877	263	123	48	30	20	21	-	21	22	259	
Family member .....	931	347	79	49	59	71	40	20	-	49	30	185	
Unrelated individual .....	928	533	44	56	50	42	31	10	-	13	-	149	
Female, total .....	6 313	2 129	397	379	319	336	244	51	116	173	204	1 965	
Family head .....	1 963	510	102	126	92	129	73	-	58	49	81	744	
No children under 18 years .....	198	100	10	23	12	10	12	-	-	-	-	32	
Children 6 to 17 years only .....	671	230	44	44	31	20	19	-	19	-	10	254	
Children under 6 years .....	1 093	180	49	59	49	99	42	-	39	49	71	457	
Wife of head .....	2 647	966	202	159	130	95	85	31	46	103	39	791	
No children under 18 years .....	1 026	309	92	68	20	33	45	22	46	11	-	380	
Children 6 to 17 years only .....	759	346	61	30	32	-	40	10	-	34	-	206	
Children under 6 years .....	862	311	49	61	78	62	-	-	-	58	39	205	
Other family member .....	816	261	10	51	60	92	40	20	12	10	42	219	
Unrelated individual .....	887	391	83	44	37	20	46	-	-	11	43	211	
<b>EDUCATIONAL ATTAINMENT<sup>1</sup></b>													
Male, total .....	4 544	2 758	385	228	158	142	92	51	-	83	52	594	
Elementary: 7 years or less .....	673	353	55	-	26	28	10	20	-	13	-	168	
8 years .....	458	294	13	51	-	13	-	-	-	-	-	88	
High school: 1 to 3 years .....	1 282	683	97	89	70	60	43	31	-	70	12	125	
4 years .....	1 432	959	169	69	39	41	39	-	-	-	20	96	
College: 1 year or more .....	700	470	51	19	23	-	-	-	-	-	20	117	
Female, total .....	6 313	2 129	397	379	319	336	244	51	116	173	204	1 965	
Elementary: 7 years or less .....	562	77	23	12	32	21	53	-	12	34	-	298	
8 years .....	445	96	33	-	10	22	21	-	12	-	21	231	
High school: 1 to 3 years .....	2 302	733	142	138	92	173	77	21	50	69	113	694	
4 years .....	2 245	908	146	102	177	81	61	30	33	70	51	588	
College: 1 year or more .....	760	315	54	128	8	39	32	-	10	-	19	155	

<sup>1</sup> Persons 16 to 64 years, not in school.

Table 20. Work Experience in Last 12 Months of Wage and Salary Workers: All Races

Major Occupation Group Major Industry Group Annual Wage and Salary Earnings	Total wage and salary workers with work experience in last 12 months	Work experience in last 12 months											
		Full-time weeks worked					Part-time weeks worked						
		Total with full-time experience	50 to 52 weeks	40 to 49 weeks	27 to 39 weeks	14 to 26 weeks	1 to 13 weeks	Total with part-time experience	50 to 52 weeks	40 to 49 weeks	27 to 39 weeks	14 to 26 weeks	1 to 13 weeks
<b>MAJOR OCCUPATION GROUP<sup>1</sup></b>													
Total .....	20 907	18 724	11 808	2 658	1 683	1 323	1 253	2 183	510	228	262	546	637
Professional and technical .....	1 372	1 286	933	154	126	30	42	85	43	-	10	11	22
Managerial and administrative .....	781	736	583	96	35	22	-	44	-	21	-	23	-
Sales .....	625	530	377	64	23	23	44	94	10	-	-	31	53
Clerical .....	3 063	2 853	2 024	258	253	172	146	210	96	11	11	41	51
Craftsmen and foremen .....	3 123	2 973	2 092	472	121	160	128	150	-	36	24	68	22
Operatives, except transportation .....	3 348	3 145	1 787	534	311	285	227	204	72	34	11	22	64
Transport equipment operatives .....	1 093	1 026	657	207	116	47	-	67	13	-	22	32	-
Laborers, except farm .....	1 590	1 421	848	223	176	87	-	169	21	24	11	23	91
Service workers, except private household .....	4 882	4 086	2 174	532	416	484	481	796	114	71	127	244	240
Private household workers .....	976	622	321	96	98	11	96	354	141	22	46	52	93
Farmers and farm managers .....	-	-	-	-	-	-	-	-	-	-	-	-	-
Farm laborers and foremen .....	54	44	12	22	10	-	-	10	-	10	-	-	-
Not available .....	-	-	-	-	-	-	-	-	-	-	-	-	-
<b>Male, total</b>													
Professional and technical .....	11 049	10 328	7 227	1 519	687	534	361	721	169	123	81	200	148
Managerial and administrative .....	536	514	418	66	19	-	10	22	22	-	-	-	-
Sales .....	533	501	426	64	11	11	-	32	-	21	-	11	-
Clerical .....	320	309	245	41	11	12	-	10	10	-	-	-	-
Craftsmen and foremen .....	790	768	614	77	33	34	10	23	12	-	-	10	-
Operatives, except transportation .....	2 866	2 739	2 005	388	90	149	107	127	-	24	24	68	11
Transport equipment operatives .....	1 646	1 548	981	289	150	74	55	98	13	23	11	11	22
Laborers, except farm .....	1 075	1 018	657	199	116	47	-	57	31	-	22	22	-
Service workers, except private household .....	1 480	1 344	804	223	154	87	77	136	21	24	11	23	58
Private household workers .....	1 729	1 523	1 066	150	95	120	92	206	60	20	13	56	56
Farmers and farm managers .....	20	20	-	-	10	-	10	-	-	-	-	-	-
Farm laborers and foremen .....	54	44	12	22	10	-	-	10	-	10	-	-	-
Not available .....	-	-	-	-	-	-	-	-	-	-	-	-	-
<b>Female, total</b>													
Professional and technical .....	9 858	8 396	4 580	1 140	996	789	891	1 462	341	105	181	345	490
Managerial and administrative .....	836	772	515	88	107	30	32	63	21	-	10	11	22
Sales .....	248	236	157	32	35	12	-	12	-	-	-	12	-
Clerical .....	305	221	132	22	12	11	44	84	-	-	-	31	53
Craftsmen and foremen .....	2 273	2 085	1 409	182	220	136	136	187	84	11	11	31	51
Operatives, except transportation .....	257	234	88	84	31	11	21	23	-	12	-	-	12
Transport equipment operatives .....	1 703	1 597	806	246	162	212	172	106	42	11	-	12	42
Laborers, except farm .....	18	8	-	8	-	-	-	10	-	-	-	10	-
Service workers, except private household .....	110	77	45	-	22	-	10	35	-	-	-	-	33
Private household workers .....	3 153	2 563	1 108	382	320	363	389	590	54	51	114	187	184
Farmers and farm managers .....	956	602	321	96	87	11	86	354	141	22	46	52	93
Farm laborers and foremen .....	-	-	-	-	-	-	-	-	-	-	-	-	-
Not available .....	-	-	-	-	-	-	-	-	-	-	-	-	-
<b>MAJOR INDUSTRY GROUP<sup>1</sup></b>													
<b>Male, total</b>													
<b>Private Wage and Salary Worker</b>													
Agriculture, forestry, and fisheries .....	118	108	66	22	10	10	-	10	-	10	-	-	-
Mining .....	128	128	69	60	-	-	-	-	-	-	-	-	-
Construction .....	1 289	1 176	484	355	113	115	109	113	-	45	22	35	11
Durable goods manufacturing .....	1 145	1 112	757	184	95	44	30	34	10	13	11	-	-
Nondurable goods manufacturing .....	625	592	387	108	64	21	11	33	10	-	-	10	12
Transportation, communication, and other public utilities .....	867	782	455	179	79	44	25	85	13	-	12	35	25
Wholesale and retail trade .....	2 284	2 106	1 502	256	128	135	85	178	60	34	37	-	46
Finance, insurance, and real estate .....	301	280	216	24	30	11	-	21	10	-	-	11	-
Business and repair services .....	546	492	370	33	55	24	10	54	23	-	-	21	10
Personal services .....	377	292	178	24	10	50	31	84	10	10	-	41	23
Professional services and entertainment .....	509	476	342	58	22	33	21	32	22	-	-	-	10
<b>Government<sup>2</sup></b>													
Educational services .....	280	280	218	33	19	-	10	-	-	-	-	-	-
All other government services .....	2 580	2 503	2 182	183	62	47	29	77	10	10	-	47	10
Not available .....	-	-	-	-	-	-	-	-	-	-	-	-	-
<b>Female, total</b>													
<b>Private Wage and Salary Worker</b>													
Agriculture, forestry, and fisheries .....	-	-	-	-	-	-	-	-	-	-	-	-	-
Mining .....	41	41	20	10	11	-	-	-	-	-	-	-	-
Construction .....	65	32	11	10	-	11	-	33	12	-	-	-	21
Durable goods manufacturing .....	737	707	360	82	85	116	64	30	20	-	-	-	10
Nondurable goods manufacturing .....	600	580	269	138	44	41	87	21	-	-	-	-	21
Transportation, communication, and other public utilities .....	200	188	116	21	40	12	-	12	-	-	-	12	-
Wholesale and retail trade .....	1 986	1 574	760	227	191	149	246	412	52	53	42	105	160
Finance, insurance, and real estate .....	446	400	264	22	44	39	31	46	-	-	-	23	23
Business and repair services .....	221	188	78	22	22	44	22	33	22	-	-	11	-
Personal services .....	2 004	1 464	660	230	187	188	200	540	163	31	66	134	147
Professional services and entertainment .....	1 809	1 651	1 003	213	148	128	158	158	53	11	11	30	54
<b>Government<sup>2</sup></b>													
Educational services .....	461	377	142	65	131	18	22	84	10	11	30	-	34
All other government services .....	1 288	1 194	897	100	92	43	62	94	10	-	32	32	20
Not available .....	-	-	-	-	-	-	-	-	-	-	-	-	-

<sup>1</sup> Persons 16 to 64 years, not in school, longest job as a wage and salary worker. <sup>2</sup> Government class of worker.

Table 20. Work Experience in Last 12 Months of Wage and Salary Workers: All Races—Continued

Major Occupation Group Major Industry Group Annual Wage and Salary Earnings	Total wage and salary workers with work experience in last 12 months	Work experience in last 12 months													
		Full-time weeks worked						Part-time weeks worked							
		Total with full-time experience	50 to 52 weeks	40 to 49 weeks	27 to 39 weeks	14 to 26 weeks	1 to 13 weeks	Total with part-time experience	50 to 52 weeks	40 to 49 weeks	27 to 39 weeks	14 to 26 weeks	1 to 13 weeks		
<b>ANNUAL WAGE AND SALARY EARNINGS<sup>3</sup></b>															
Male, total	11 049	10 328	7 227	1 519	687	534	361	721	169	123	81	200	148		
Less than \$500	424	220	54	12	39	21	94	204	10	-	14	66	115		
\$500 to \$999	422	289	68	43	10	53	116	132	51	-	12	57	12		
\$1,000 to \$1,999	790	654	178	121	52	238	66	136	23	58	21	24	10		
\$2,000 to \$2,999	767	669	269	135	177	90	-	98	23	10	22	33	11		
\$3,000 to \$3,999	1 283	1 230	837	184	150	37	22	53	29	10	13	-	-		
\$4,000 to \$4,999	1 424	1 424	1 058	212	75	52	29	-	-	-	-	-	-		
\$5,000 to \$5,999	1 767	1 744	1 369	213	118	33	10	24	-	13	-	10	-		
\$6,000 to \$6,999	1 375	1 333	1 084	189	22	12	25	42	22	20	-	-	-		
\$7,000 to \$7,999	1 199	1 178	973	174	32	-	-	20	10	-	-	10	-		
\$8,000 to \$8,999	679	679	535	144	-	-	-	-	-	-	-	-	-		
\$9,000 to \$9,999	368	357	306	40	11	-	-	11	-	11	-	-	-		
\$10,000 to \$11,999	368	368	325	42	-	-	-	-	-	-	-	-	-		
\$12,000 to \$14,999	111	111	101	10	-	-	-	-	-	-	-	-	-		
\$15,000 or more	71	71	71	-	-	-	-	-	-	-	-	-	-		
Median	5 234	5 388	5 840	5 253	3 434	1 814	872	1 174	1 978	2 376	1 739	800	323		
Female, total	9 858	8 396	4 580	1 140	996	789	891	1 462	341	105	181	345	490		
Less than \$500	1 447	859	189	43	64	62	501	589	44	31	66	74	374		
\$500 to \$999	1 113	767	154	41	85	247	240	346	65	10	22	145	104		
\$1,000 to \$1,999	1 618	1 303	366	246	244	364	82	315	94	53	41	127	-		
\$2,000 to \$2,999	1 565	1 417	607	367	315	106	22	148	96	12	40	-	-		
\$3,000 to \$3,999	1 563	1 529	1 173	207	117	10	22	34	22	-	12	-	-		
\$4,000 to \$4,999	1 117	1 107	929	114	52	-	12	10	10	-	-	-	-		
\$5,000 to \$5,999	439	430	365	53	12	-	-	10	10	-	-	-	-		
\$6,000 to \$6,999	381	370	317	35	18	-	-	11	-	-	-	-	11		
\$7,000 to \$7,999	267	267	176	22	57	-	12	-	-	-	-	-	-		
\$8,000 to \$8,999	185	185	141	12	32	-	-	-	-	-	-	-	-		
\$9,000 to \$9,999	31	31	31	-	-	-	-	-	-	-	-	-	-		
\$10,000 to \$11,999	111	111	111	-	-	-	-	-	-	-	-	-	-		
\$12,000 to \$14,999	11	11	11	-	-	-	-	-	-	-	-	-	-		
\$15,000 or more	11	11	11	-	-	-	-	-	-	-	-	-	-		
Median	2 480	2 896	3 830	2 651	2 335	1 236	445	706	1 653	1 229	1 049	841	328		

<sup>3</sup> Persons 16 to 64 years, not in school.

Table 20a. Work Experience in Last 12 Months of Wage and Salary Workers: White

Major Occupation Group Major Industry Group Annual Wage and Salary Earnings	Total wage and salary workers with work experience in last 12 months	Work experience in last 12 months											
		Full-time weeks worked						Part-time weeks worked					
		Total with full-time experience	50 to 52 weeks	40 to 49 weeks	27 to 39 weeks	14 to 26 weeks	1 to 13 weeks	Total with part-time experience	50 to 52 weeks	40 to 49 weeks	27 to 39 weeks	14 to 26 weeks	1 to 13 weeks
<b>MAJOR OCCUPATION GROUP<sup>1</sup></b>													
Total .....	11 996	10 893	6 661	1 693	1 029	769	741	1 103	176	125	136	296	370
Professional and technical .....	738	695	522	97	21	22	32	44	11	-	-	11	22
Managerial and administrative .....	588	555	476	22	35	22	-	33	-	10	-	23	-
Sales .....	478	414	280	54	23	23	34	64	-	-	-	11	53
Clerical .....	1 876	1 778	1 242	155	168	118	95	98	56	11	11	21	-
Craftsmen and foremen .....	2 365	2 235	1 596	357	100	116	66	130	-	36	24	48	22
Operatives, except transportation .....	1 944	1 834	870	343	239	196	186	110	31	34	-	22	23
Transport equipment operatives .....	767	700	429	170	78	22	-	67	13	-	22	32	-
Laborers, except farm .....	716	602	310	135	92	31	34	113	10	14	11	10	68
Service workers, except private household .....	2 341	1 939	924	308	229	217	260	402	55	11	68	109	160
Private household workers .....	129	97	-	30	34	-	-	32	-	-	-	10	22
Farmers and farm managers .....	-	-	-	-	-	-	-	-	-	-	-	-	-
Farm laborers and foremen .....	54	44	12	22	10	-	-	10	-	10	-	-	-
Not available .....	-	-	-	-	-	-	-	-	-	-	-	-	-
<b>Male, total .....</b>													
Total .....	6 708	6 248	4 278	1 042	433	299	197	460	67	81	71	146	95
Professional and technical .....	287	287	222	55	-	-	10	-	-	-	-	-	-
Managerial and administrative .....	405	384	363	10	-	11	-	21	-	10	-	11	-
Sales .....	214	214	160	32	11	12	-	-	-	-	-	-	-
Clerical .....	408	386	330	24	11	11	10	23	12	-	-	10	-
Craftsmen and foremen .....	2 188	2 082	1 539	314	69	105	55	107	-	24	24	48	11
Operatives, except transportation .....	981	914	484	213	117	44	55	67	20	23	-	11	12
Transport equipment operatives .....	757	700	429	170	78	22	-	57	13	-	22	22	-
Laborers, except farm .....	640	559	300	135	70	31	24	81	10	14	11	10	36
Service workers, except private household .....	774	678	440	67	67	62	42	96	11	-	13	35	37
Private household workers .....	-	-	-	-	-	-	-	-	-	-	-	-	-
Farmers and farm managers .....	-	-	-	-	-	-	-	-	-	-	-	-	-
Farm laborers and foremen .....	54	44	12	22	10	-	-	10	-	10	-	-	-
Not available .....	-	-	-	-	-	-	-	-	-	-	-	-	-
<b>Female, total .....</b>													
Total .....	5 288	4 645	2 383	651	596	470	545	643	109	44	65	150	275
Professional and technical .....	451	407	300	42	21	22	22	44	11	-	-	11	22
Managerial and administrative .....	183	171	113	12	35	12	-	12	-	-	-	12	-
Sales .....	264	200	120	22	12	11	34	64	-	-	-	11	53
Clerical .....	1 468	1 393	912	131	157	107	85	76	43	11	11	11	-
Craftsmen and foremen .....	177	153	58	43	31	11	11	23	-	12	-	-	12
Operatives, except transportation .....	963	920	385	130	121	151	132	43	11	11	-	12	11
Transport equipment operatives .....	10	-	-	-	-	-	-	10	-	-	-	10	-
Laborers, except farm .....	76	43	11	-	22	-	10	33	-	-	-	-	33
Service workers, except private household .....	1 567	1 261	484	242	162	156	218	306	44	11	54	74	123
Private household workers .....	129	97	-	30	34	-	-	32	-	-	-	10	22
Farmers and farm managers .....	-	-	-	-	-	-	-	-	-	-	-	-	-
Farm laborers and foremen .....	-	-	-	-	-	-	-	-	-	-	-	-	-
Not available .....	-	-	-	-	-	-	-	-	-	-	-	-	-
<b>MAJOR INDUSTRY GROUP<sup>1</sup></b>													
<b>Male, total .....</b>													
Total .....	6 708	6 248	4 278	1 042	433	299	197	460	67	81	71	146	95
<b>Private Wage and Salary Worker</b>													
Agriculture, forestry, and fisheries .....	96	87	45	22	10	10	-	10	-	10	-	-	-
Mining .....	128	128	69	60	-	-	-	-	-	-	-	-	-
Construction .....	787	719	324	213	60	78	44	67	-	24	22	11	11
Durable goods manufacturing .....	694	681	464	108	65	34	10	13	-	13	-	-	-
Nondurable goods manufacturing .....	376	376	258	66	41	-	11	-	-	-	-	-	-
Transportation, communication, and other public utilities .....	728	644	358	170	68	22	25	85	13	-	12	35	25
Wholesale and retail trade .....	1 450	1 311	887	196	89	74	65	139	31	34	37	-	36
Finance, insurance, and real estate .....	146	135	90	24	11	11	-	11	-	-	-	11	-
Business and repair services .....	397	353	260	23	36	24	10	44	23	-	-	12	10
Personal services .....	117	73	50	12	-	-	10	45	-	-	-	31	14
Professional services and entertainment .....	254	254	166	46	22	10	10	-	-	-	-	-	-
<b>Government<sup>2</sup></b>													
Educational services .....	110	110	100	10	-	-	-	-	-	-	-	-	-
All other government services .....	1 423	1 376	1 207	93	31	35	10	47	-	-	-	47	-
Not available .....	-	-	-	-	-	-	-	-	-	-	-	-	-
<b>Female, total .....</b>													
Total .....	5 288	4 645	2 383	651	596	470	545	643	109	44	65	150	275
<b>Private Wage and Salary Worker</b>													
Agriculture, forestry, and fisheries .....	-	-	-	-	-	-	-	-	-	-	-	-	-
Mining .....	22	22	11	-	11	-	-	-	-	-	-	-	-
Construction .....	357	32	11	10	-	11	-	23	12	-	-	-	12
Durable goods manufacturing .....	367	367	161	31	56	85	34	-	-	-	-	-	-
Nondurable goods manufacturing .....	467	447	197	98	44	31	77	21	-	-	-	-	21
Transportation, communication, and other public utilities .....	139	127	65	11	40	12	-	12	-	-	-	12	-
Wholesale and retail trade .....	1 357	1 105	476	177	171	96	185	252	32	33	33	43	111
Finance, insurance, and real estate .....	353	307	212	22	22	19	31	46	-	-	-	23	23
Business and repair services .....	191	158	68	22	22	34	12	33	22	-	-	11	-
Personal services .....	549	467	119	74	100	79	95	82	10	-	-	29	43
Professional services and entertainment .....	1 087	978	617	118	65	79	98	109	33	11	11	11	43
<b>Government<sup>2</sup></b>													
Educational services .....	118	85	29	11	34	-	12	33	-	-	11	-	22
All other government services .....	583	550	418	78	31	23	-	33	-	-	11	22	-
Not available .....	-	-	-	-	-	-	-	-	-	-	-	-	-

<sup>1</sup> Persons 16 to 64 years, not in school, longest job as a wage and salary worker.

<sup>2</sup> Government class of worker.

Table 20a. Work Experience in Last 12 Months of Wage and Salary Workers: White—Continued

Major Occupation Group Major Industry Group Annual Wage and Salary Earnings	Total wage and salary workers with work experience in last 12 months	Work experience in last 12 months											
		Full-time weeks worked						Part-time weeks worked					
		Total with full-time experience	50 to 52 weeks	40 to 49 weeks	27 to 39 weeks	14 to 26 weeks	1 to 13 weeks	Total with part-time experience	50 to 52 weeks	40 to 49 weeks	27 to 39 weeks	14 to 26 weeks	1 to 13 weeks
<b>ANNUAL WAGE AND SALARY EARNINGS<sup>3</sup></b>													
Male, total .....	6 708	6 248	4 278	1 042	433	299	197	460	67	81	71	146	95
Less than \$500 .....	258	115	33	-	-	21	62	142	-	-	14	44	85
\$500 to \$999 .....	233	166	58	22	-	21	65	67	21	-	12	35	-
\$1,000 to \$1,999 .....	426	341	100	85	34	88	35	85	13	48	10	14	-
\$2,000 to \$2,999 .....	440	342	115	59	102	66	-	98	23	10	22	33	11
\$3,000 to \$3,999 .....	738	704	421	103	122	37	22	34	10	10	13	-	-
\$4,000 to \$4,999 .....	693	693	453	153	54	33	-	-	-	-	-	-	-
\$5,000 to \$5,999 .....	1 057	1 034	773	162	77	22	-	24	-	13	-	10	-
\$6,000 to \$6,999 .....	870	870	666	156	22	12	14	-	-	-	-	-	-
\$7,000 to \$7,999 .....	798	788	640	137	11	-	-	10	-	-	-	10	-
\$8,000 to \$8,999 .....	522	522	399	123	-	-	-	-	-	-	-	-	-
\$9,000 to \$9,999 .....	205	205	184	10	11	-	-	-	-	-	-	-	-
\$10,000 to \$11,999 .....	329	329	297	33	-	-	-	-	-	-	-	-	-
\$12,000 to \$14,999 .....	80	80	80	-	-	-	-	-	-	-	-	-	-
\$15,000 or more .....	59	59	59	-	-	-	-	-	-	-	-	-	-
Median .....	5 535	5 738	6 280	5 614	3 662	2 294	783	1 240	1 946	1 853	1 982	914	282
Female, total .....	5 288	4 645	2 383	651	596	470	545	643	109	44	65	150	275
Less than \$500 .....	789	483	97	22	33	12	319	306	-	21	22	21	242
\$500 to \$999 .....	600	468	90	31	63	157	127	132	23	-	11	65	33
\$1,000 to \$1,999 .....	754	624	109	86	159	217	52	130	21	22	22	64	-
\$2,000 to \$2,999 .....	836	783	245	240	201	74	22	53	42	-	11	-	-
\$3,000 to \$3,999 .....	844	822	562	153	97	10	-	22	22	-	-	-	-
\$4,000 to \$4,999 .....	652	652	565	65	10	-	12	-	-	-	-	-	-
\$5,000 to \$5,999 .....	254	254	211	32	12	-	-	-	-	-	-	-	-
\$6,000 to \$6,999 .....	211	211	191	12	9	-	-	-	-	-	-	-	-
\$7,000 to \$7,999 .....	136	136	102	11	12	-	12	-	-	-	-	-	-
\$8,000 to \$8,999 .....	79	79	79	-	-	-	-	-	-	-	-	-	-
\$9,000 to \$9,999 .....	11	11	11	-	-	-	-	-	-	-	-	-	-
\$10,000 to \$11,999 .....	111	111	111	-	-	-	-	-	-	-	-	-	-
\$12,000 to \$14,999 .....	11	11	11	-	-	-	-	-	-	-	-	-	-
\$15,000 or more .....	-	-	-	-	-	-	-	-	-	-	-	-	-
Median .....	2 600	2 955	4 156	2 778	2 213	1 307	427	559	2 234	1 029	1 006	918	284

<sup>3</sup> Persons 16 to 64 years, not in school.

Table 20b. Work Experience in Last 12 Months of Wage and Salary Workers: Negro

Major Occupation Group Major Industry Group Annual Wage and Salary Earnings	Total wage and salary workers with work experience in last 12 months	Work experience in last 12 months											
		Full-time weeks worked						Part-time weeks worked					
		Total with full-time experience	50 to 52 weeks	40 to 49 weeks	27 to 39 weeks	14 to 26 weeks	1 to 13 weeks	Total with part-time experience	50 to 52 weeks	40 to 49 weeks	27 to 39 weeks	14 to 26 weeks	1 to 13 weeks
<b>MAJOR OCCUPATION GROUP<sup>1</sup></b>													
Total .....	7 978	6 995	4 711	749	579	477	479	983	301	92	116	227	246
Professional and technical .....	567	548	379	46	105	8	10	20	10	-	10	-	-
Managerial and administrative .....	181	170	107	63	-	-	-	11	-	11	-	-	-
Sales .....	147	117	97	10	-	-	10	30	10	-	-	20	-
Clerical .....	1 074	973	713	81	73	54	51	101	40	-	-	20	41
Craftsmen and foremen .....	635	615	442	92	21	10	50	20	-	-	-	20	-
Operatives, except transportation .....	1 066	994	751	103	30	79	30	73	31	-	-	-	42
Transport equipment operatives .....	315	315	228	37	38	13	-	-	-	-	-	-	-
Laborers, except farm .....	819	763	515	76	84	35	53	55	10	10	-	13	23
Service workers, except private household .....	2 359	1 998	1 158	188	176	266	210	361	59	50	60	113	80
Private household workers .....	815	504	321	54	53	11	63	312	141	22	46	42	61
Farmers and farm managers .....	-	-	-	-	-	-	-	-	-	-	-	-	-
Farm laborers and foremen .....	-	-	-	-	-	-	-	-	-	-	-	-	-
Not available .....	-	-	-	-	-	-	-	-	-	-	-	-	-
<b>Male, total .....</b>													
Professional and technical .....	3 728	3 511	2 636	375	200	158	142	217	69	42	-	54	52
Managerial and administrative .....	204	204	174	11	19	-	-	-	-	-	-	-	-
Sales .....	116	105	63	42	-	-	-	11	-	11	-	-	-
Clerical .....	105	95	86	10	-	-	-	10	10	-	-	-	-
Craftsmen and foremen .....	290	290	227	30	10	23	-	-	-	-	-	-	-
Operatives, except transportation .....	566	546	412	63	21	10	40	20	-	-	-	20	-
Transport equipment operatives .....	459	449	388	43	-	19	-	10	-	-	-	-	10
Laborers, except farm .....	307	307	228	29	38	13	-	-	-	-	-	-	-
Service workers, except private household .....	784	729	481	76	84	35	53	55	10	10	-	13	23
Private household workers .....	885	774	578	71	28	58	39	110	49	20	-	22	20
Farmers and farm managers .....	10	10	-	-	-	-	10	-	-	-	-	-	-
Farm laborers and foremen .....	-	-	-	-	-	-	-	-	-	-	-	-	-
Not available .....	-	-	-	-	-	-	-	-	-	-	-	-	-
<b>Female, total .....</b>													
Professional and technical .....	4 250	3 484	2 075	374	379	319	336	766	232	51	116	173	194
Managerial and administrative .....	363	343	205	34	86	8	10	20	10	-	10	-	-
Sales .....	65	65	44	21	-	-	-	-	-	-	-	-	-
Clerical .....	41	21	11	-	-	-	10	20	-	-	-	20	-
Craftsmen and foremen .....	783	682	487	51	63	31	51	101	40	-	-	20	41
Operatives, except transportation .....	69	69	30	29	-	-	10	-	-	-	-	-	-
Transport equipment operatives .....	607	544	364	60	30	60	30	63	31	-	-	-	31
Laborers, except farm .....	8	8	34	8	-	-	-	-	-	-	-	-	-
Service workers, except private household .....	34	34	579	117	147	208	171	251	10	29	60	91	61
Private household workers .....	1 474	1 223	774	71	28	58	39	110	49	20	-	22	20
Farmers and farm managers .....	805	493	321	54	53	11	53	312	141	22	46	42	61
Farm laborers and foremen .....	-	-	-	-	-	-	-	-	-	-	-	-	-
Not available .....	-	-	-	-	-	-	-	-	-	-	-	-	-
<b>MAJOR INDUSTRY GROUP<sup>1</sup></b>													
Male, total .....	3 728	3 511	2 636	375	200	158	142	217	69	42	-	54	52
<b>Private Wage and Salary Worker</b>													
Agriculture, forestry, and fisheries .....	21	21	21	-	-	-	-	-	-	-	-	-	-
Mining .....	-	-	-	-	-	-	-	-	-	-	-	-	-
Construction .....	434	388	139	119	53	25	53	46	-	21	-	24	-
Durable goods manufacturing .....	319	309	227	53	10	-	20	10	10	-	-	-	-
Nondurable goods manufacturing .....	159	126	105	20	-	-	-	33	10	-	-	10	12
Transportation, communication, and other public utilities .....	103	103	73	10	10	10	-	-	-	-	-	-	-
Wholesale and retail trade .....	791	752	605	49	39	39	20	39	29	-	-	-	10
Finance, insurance, and real estate .....	145	135	116	-	19	-	-	10	10	-	-	-	-
Business and repair services .....	139	129	100	10	19	-	-	10	-	-	-	10	-
Personal services .....	214	174	103	12	-	50	10	40	10	10	-	10	10
Professional services and entertainment .....	207	197	163	-	-	23	10	10	-	-	-	-	10
<b>Government<sup>2</sup></b>													
Educational services .....	170	170	118	23	19	-	10	-	-	-	-	-	-
All other government services .....	1 027	1 006	865	80	31	12	19	20	-	10	-	-	10
Not available .....	-	-	-	-	-	-	-	-	-	-	-	-	-
<b>Female, total .....</b>													
Private Wage and Salary Worker	4 250	3 484	2 075	374	379	319	336	766	232	51	116	173	194
Agriculture, forestry, and fisheries .....	-	-	-	-	-	-	-	-	-	-	-	-	-
Mining .....	19	19	10	10	-	-	-	-	-	-	-	-	-
Construction .....	10	-	-	-	-	-	-	10	-	-	-	-	10
Durable goods manufacturing .....	337	307	198	28	30	30	20	30	20	-	-	-	10
Nondurable goods manufacturing .....	90	90	50	19	-	10	-	-	-	-	-	-	-
Transportation, communication, and other public utilities .....	61	61	51	10	-	-	-	-	-	-	-	-	-
Wholesale and retail trade .....	575	448	263	50	20	53	61	128	20	20	10	39	39
Finance, insurance, and real estate .....	94	94	53	-	22	19	-	-	-	-	-	-	-
Business and repair services .....	30	30	10	-	-	10	10	-	-	-	-	-	-
Personal services .....	1 377	930	519	121	77	108	104	447	153	31	66	104	93
Professional services and entertainment .....	654	605	352	72	73	49	60	49	20	-	-	19	10
<b>Government<sup>2</sup></b>													
Educational services .....	311	270	102	42	98	18	10	41	10	-	19	-	11
All other government services .....	693	632	468	22	61	20	62	62	10	-	21	10	20
Not available .....	-	-	-	-	-	-	-	-	-	-	-	-	-

<sup>1</sup> Persons 16 to 64 years, not in school, longest job as a wage and salary worker. <sup>2</sup> Government class of worker.



Table 20b. Work Experience in Last 12 Months of Wage and Salary Workers: Negro-Continued

Major Occupation Group Major Industry Group Annual Wage and Salary Earnings	Total wage and salary workers with work experience in last 12 months	Work experience in last 12 months											
		Full-time weeks worked					Part-time weeks worked						
		Total with full-time experience	50 to 52 weeks	40 to 49 weeks	27 to 39 weeks	14 to 26 weeks	1 to 13 weeks	Total with part-time experience	50 to 52 weeks	40 to 49 weeks	27 to 39 weeks	14 to 26 weeks	1 to 13 weeks
<b>ANNUAL WAGE AND SALARY EARNINGS<sup>3</sup></b>													
Male, total .....	3 728	3 511	2 636	375	200	158	142	217	69	42	-	54	52
Less than \$500 .....	146	85	21	12	19	-	33	62	10	-	-	22	30
\$500 to \$999 .....	147	92	10	10	10	22	40	55	20	-	-	22	12
\$1,000 to \$1,999 .....	300	259	78	26	18	106	31	41	10	10	-	10	10
\$2,000 to \$2,999 .....	232	232	105	64	51	12	-	-	-	-	-	-	-
\$3,000 to \$3,999 .....	479	460	372	59	29	-	-	19	19	-	-	-	-
\$4,000 to \$4,999 .....	665	665	561	35	21	19	29	-	-	-	-	-	-
\$5,000 to \$5,999 .....	621	621	530	52	30	-	10	-	-	-	-	-	-
\$6,000 to \$6,999 .....	414	394	383	10	-	-	-	20	-	20	-	-	-
\$7,000 to \$7,999 .....	390	380	322	37	21	-	-	10	10	-	-	-	-
\$8,000 to \$8,999 .....	125	125	104	21	-	-	-	-	-	-	-	-	-
\$9,000 to \$9,999 .....	140	128	98	30	-	-	-	11	-	11	-	-	-
\$10,000 to \$11,999 .....	38	38	29	10	-	-	-	-	-	-	-	-	-
\$12,000 to \$14,999 .....	31	31	21	10	-	-	-	-	-	-	-	-	-
\$15,000 or more .....	-	-	-	-	-	-	-	-	-	-	-	-	-
Median .....	4 843	4 945	5 320	4 500	3 047	1 542	976	928	1 423	6 528	0	624	439
Female, total .....	4 250	3 484	2 075	374	379	319	336	766	232	51	116	173	194
Less than \$500 .....	616	354	92	10	31	50	171	262	44	10	44	53	111
\$500 to \$999 .....	503	298	64	10	21	90	113	204	42	10	12	70	72
\$1,000 to \$1,999 .....	830	668	257	149	85	147	30	162	73	20	19	50	-
\$2,000 to \$2,999 .....	629	534	350	60	93	31	-	94	54	12	29	-	-
\$3,000 to \$3,999 .....	651	639	555	42	20	-	22	12	-	4	12	-	-
\$4,000 to \$4,999 .....	411	401	310	49	41	-	-	10	10	-	-	-	-
\$5,000 to \$5,999 .....	174	164	154	10	-	-	-	10	10	-	-	-	11
\$6,000 to \$6,999 .....	170	159	126	23	10	-	-	11	-	-	-	-	-
\$7,000 to \$7,999 .....	130	130	74	11	45	-	-	-	-	-	-	-	-
\$8,000 to \$8,999 .....	105	105	61	12	32	-	-	-	-	-	-	-	-
\$9,000 to \$9,999 .....	20	20	20	-	-	-	-	-	-	-	-	-	-
\$10,000 to \$11,999 .....	-	-	-	-	-	-	-	-	-	-	-	-	-
\$12,000 to \$14,999 .....	-	-	-	-	-	-	-	-	-	-	-	-	-
\$15,000 or more .....	11	11	11	-	-	-	-	-	-	-	-	-	-
Median .....	2 279	2 789	3 494	2 313	2 563	1 133	490	795	1 416	1 310	1 097	740	437

<sup>3</sup> Persons 16 to 64 years, not in school.

Table 21. Extent of Unemployment in Last 12 Months of Part-Year Workers: All Races

Age and Sex Family Status Educational Attainment	Total part-year workers in last 12 months	Extent of unemployment in last 12 months								
		No unem- ployment	Weeks of unemployment					Number of stretches		
			1 to 4 weeks	5 to 10 weeks	11 to 14 weeks	15 to 26 weeks	27 weeks or more	1 stretch	2 stretches	3 stretches or more
<b>AGE AND SEX</b>										
Total, 16 to 64 years .....	1 250	6 945	1 634	751	472	778	669	2 589	699	1 016
Male, total .....	5 237	2 888	855	403	274	468	350	1 248	368	734
16 to 21 years, total .....	1 740	1 069	285	151	72	61	102	408	133	131
16 to 21 years, not in school .....	644	277	153	71	41	51	51	235	61	71
22 to 34 years, total .....	1 314	458	388	170	79	113	106	463	127	265
22 to 34 years, veteran of Vietnam .....	433	165	158	41	8	40	20	172	65	30
25 to 34 years .....	809	307	237	108	51	72	35	292	78	133
35 to 44 years .....	787	394	91	23	109	124	46	158	53	181
45 to 54 years .....	667	444	70	34	-	85	34	120	33	71
55 to 64 years .....	730	523	21	24	13	86	62	99	22	86
40 to 64 years .....	1 779	1 165	136	82	37	229	129	288	89	236
Female, total .....	6 012	4 058	779	348	199	309	320	1 341	331	283
16 to 21 years, total .....	1 797	1 126	307	173	72	50	70	447	153	72
16 to 21 years, not in school .....	962	556	174	71	51	50	60	243	122	41
22 to 34 years .....	1 723	1 095	290	91	51	74	122	411	112	104
25 to 34 years .....	1 125	765	166	60	10	43	81	246	41	74
35 to 44 years .....	866	621	74	41	43	45	43	203	21	21
45 to 54 years .....	951	704	65	11	21	85	64	150	44	52
55 to 64 years .....	675	511	43	33	12	55	22	131	-	33
40 to 64 years .....	1 995	1 434	139	63	54	186	118	411	54	95
<b>FAMILY STATUS<sup>1</sup></b>										
Male, total .....	3 992	2 027	685	292	243	458	286	1 013	278	674
Family head .....	2 139	1 124	304	216	100	279	117	451	136	429
Family member .....	899	407	213	53	70	51	106	269	77	146
Unrelated individual .....	954	496	168	24	73	129	63	293	65	99
Female, total .....	5 069	3 400	626	246	178	309	310	1 127	290	252
Family head .....	956	485	203	59	62	54	93	347	51	73
No children under 18 years .....	121	79	-	10	-	-	33	32	10	-
Children 6 to 17 years only .....	266	130	64	19	32	10	11	105	-	31
Children under 6 years .....	569	276	139	30	30	44	49	211	41	42
Wife of head .....	2 767	2 087	266	83	64	139	127	405	136	139
No children under 18 years .....	1 073	796	96	32	23	74	52	203	10	63
Children 6 to 17 years only .....	686	500	84	12	12	45	35	120	33	34
Children under 6 years .....	1 007	791	86	40	30	21	41	82	93	42
Other family member .....	638	409	96	62	-	21	50	148	61	20
Unrelated individual .....	708	419	61	42	52	95	39	227	42	20
<b>EDUCATIONAL ATTAINMENT<sup>1</sup></b>										
Male, total .....	3 992	2 027	685	292	243	458	286	1 013	278	674
Elementary: 7 years or less .....	710	410	69	24	20	101	85	102	37	161
8 years .....	555	286	57	57	53	68	34	180	22	66
High school: 1 to 3 years .....	1 315	585	254	84	140	150	104	330	112	288
4 years .....	996	489	228	84	30	101	64	300	84	124
College: 1 year or more .....	416	257	78	44	-	37	-	102	23	35
Female, total .....	5 069	3 400	626	246	178	309	310	1 127	290	252
Elementary: 7 years or less .....	478	292	53	31	-	57	44	153	22	11
8 years .....	557	453	22	-	45	20	18	75	-	30
High school: 1 to 3 years .....	1 851	1 237	210	103	82	85	134	395	102	116
4 years .....	1 724	1 132	248	103	41	96	104	352	155	85
College: 1 year or more .....	459	286	92	10	10	52	10	153	10	10

<sup>1</sup> Persons 16 to 64 years, not in school.

Table 21a. Extent of Unemployment in Last 12 Months of Part-Year Workers: White

Age and Sex Family Status Educational Attainment	Total part-year workers in last 12 months	Extent of unemployment in last 12 months										
		No unem- ployment	Weeks of unemployment					Number of stretches				
			1 to 4 weeks	5 to 10 weeks	11 to 14 weeks	15 to 26 weeks	27 weeks or more	1 stretch	2 stretches	3 stretches or more		
<b>AGE AND SEX</b>												
Total, 16 to 64 years .....	6 533	3 918	1 045	426	238	535	371	1 559	323	733		
Male, total .....	3 291	1 742	584	290	141	322	211	789	196	563		
16 to 21 years, total .....	928	561	174	80	51	10	51	246	41	80		
16 to 21 years, not in school .....	359	154	92	41	31	10	31	133	31	41		
22 to 34 years, total .....	827	259	293	139	30	52	53	278	96	194		
22 to 34 years, veteran of Vietnam .....	302	107	126	41	8	10	10	122	54	20		
25 to 34 years .....	495	168	173	98	12	22	23	179	57	91		
35 to 44 years .....	510	225	69	12	46	124	33	94	35	156		
45 to 54 years .....	467	311	49	34	-	49	24	95	13	48		
55 to 64 years .....	559	386	-	24	13	86	49	76	11	86		
40 to 64 years .....	1 298	796	94	70	37	194	107	229	59	213		
Female, total .....	3 243	2 176	461	136	96	214	159	770	127	170		
16 to 21 years, total .....	876	539	154	72	21	40	50	223	51	62		
16 to 21 years, not in school .....	558	334	103	41	-	40	39	141	51	31		
22 to 34 years .....	944	661	174	21	31	34	23	195	42	45		
25 to 34 years .....	627	499	82	-	-	24	23	82	12	35		
35 to 44 years .....	468	341	35	-	23	45	24	116	12	41		
45 to 64 years .....	556	377	54	11	21	52	41	116	22	41		
55 to 64 years .....	399	259	43	33	-	44	22	119	-	22		
40 to 64 years .....	1 177	765	109	44	33	140	86	327	22	62		
<b>FAMILY STATUS<sup>1</sup></b>												
Male, total .....	2 625	1 286	475	230	121	322	191	648	167	525		
Family head .....	1 457	674	241	173	69	212	87	353	76	355		
Family member .....	485	230	118	32	31	10	63	114	55	86		
Unrelated individual .....	683	382	116	24	21	99	40	181	36	84		
Female, total .....	2 885	1 952	389	105	76	214	149	677	117	139		
Family head .....	276	165	44	-	11	34	23	78	10	22		
No children under 18 years .....	67	44	-	-	-	-	23	23	-	-		
Children 6 to 17 years only .....	78	44	23	-	11	-	-	23	-	11		
Children under 6 years .....	132	77	21	-	-	34	-	32	10	12		
Wife of head .....	1 841	1 343	216	52	55	97	77	325	64	108		
No children under 18 years .....	749	492	96	32	23	64	42	193	10	53		
Children 6 to 17 years only .....	497	374	55	-	12	22	35	90	12	22		
Children under 6 years .....	594	477	65	20	20	10	-	42	42	32		
Other family member .....	319	202	76	20	-	11	10	96	20	-		
Unrelated individual .....	450	242	53	32	11	73	39	177	22	9		
<b>EDUCATIONAL ATTAINMENT<sup>1</sup></b>												
Male, total .....	2 625	1 286	475	230	121	322	191	648	167	525		
Elementary: 7 years or less .....	526	291	47	24	-	78	85	69	26	141		
8 years .....	466	229	57	57	34	68	21	148	22	66		
High school: 1 to 3 years .....	761	323	160	53	66	117	42	176	53	209		
4 years .....	613	299	166	52	21	32	43	186	43	85		
College: 1 year or more .....	259	144	45	44	-	26	-	69	23	24		
Female, total .....	2 885	1 952	389	105	76	214	149	677	117	139		
Elementary: 7 years or less .....	345	212	44	22	-	35	33	122	-	11		
8 years .....	461	377	22	-	33	20	9	53	-	30		
High school: 1 to 3 years .....	942	693	101	32	22	32	63	185	22	43		
4 years .....	937	584	150	52	21	86	44	212	85	55		
College: 1 year or more .....	201	86	73	-	-	42	-	104	10	-		

<sup>1</sup> Persons 16 to 64 years, not in school.

Table 21b. Extent of Unemployment in Last 12 Months of Part-Year Workers: Negro

Age and Sex Family Status Educational Attainment	Total part-year workers in last 12 months	Extent of unemployment in last 12 months								
		No unem- ployment	Weeks of unemployment					Number of stretches		
			1 to 4 weeks	5 to 10 weeks	11 to 14 weeks	15 to 26 weeks	27 weeks or more	1 stretch	2 stretches	3 stretches or more
<b>AGE AND SEX</b>										
Total, 16 to 64 years .....	4 147	2 719	500	281	203	189	254	866	344	218
Male, total .....	1 627	1 033	192	103	101	104	94	326	150	117
16 to 21 years, total .....	740	487	101	61	10	40	41	142	81	30
16 to 21 years, not in school .....	243	112	61	20	-	30	21	91	21	20
22 to 34 years, total .....	341	164	39	30	39	38	30	107	20	50
22 to 34 years, veteran of Vietnam .....	88	58	-	-	-	19	10	19	-	10
25 to 34 years .....	209	104	28	10	29	38	-	76	10	19
35 to 44 years .....	207	134	10	12	52	-	-	30	19	25
45 to 54 years .....	178	122	21	-	-	25	10	24	19	12
55 to 64 years .....	160	126	21	-	-	-	13	23	11	-
40 to 64 years .....	437	336	42	12	-	25	22	59	30	12
Female, total .....	2 520	1 685	308	178	102	85	160	540	193	101
16 to 21 years, total .....	850	535	142	91	51	10	20	203	102	10
16 to 21 years, not in school .....	374	191	71	30	51	10	20	102	71	10
22 to 34 years .....	703	380	116	59	20	30	99	204	60	59
25 to 34 years .....	442	222	85	48	10	20	58	152	29	39
35 to 44 years .....	328	222	39	29	19	-	19	87	10	10
45 to 54 years .....	363	295	11	-	-	34	22	34	22	11
55 to 64 years .....	276	253	-	-	12	11	-	12	-	11
40 to 64 years .....	774	626	30	19	21	45	32	84	32	32
<b>FAMILY STATUS<sup>1</sup></b>										
Male, total .....	1 101	639	151	52	91	94	73	266	90	107
Family head .....	528	370	52	32	10	45	20	66	50	41
Family member .....	358	177	71	20	29	30	30	120	10	51
Unrelated individual .....	214	91	29	-	52	19	23	79	29	15
Female, total .....	1 975	1 272	237	118	102	85	160	438	163	101
Family head .....	636	276	159	59	51	20	70	269	40	51
No children under 18 years .....	54	34	-	10	-	-	10	10	10	-
Children 6 to 17 years only .....	167	65	41	19	21	10	11	81	-	21
Children under 6 years .....	415	176	118	30	30	10	49	178	30	30
Wife of head .....	805	644	49	19	10	32	50	80	62	20
No children under 18 years .....	291	272	-	-	-	10	10	10	-	10
Children 6 to 17 years only .....	167	115	29	-	-	22	-	30	21	-
Children under 6 years .....	346	257	20	19	10	-	41	39	41	10
Other family member .....	296	196	20	30	-	10	40	40	40	20
Unrelated individual .....	238	157	8	10	41	23	-	50	21	11
<b>EDUCATIONAL ATTAINMENT<sup>1</sup></b>										
Male, total .....	1 101	639	151	52	91	94	73	266	90	107
Elementary: 7 years or less .....	141	97	21	-	10	13	-	23	11	10
8 years .....	77	45	-	-	19	-	13	31	-	-
High school: 1 to 3 years .....	432	216	70	31	53	23	40	110	48	58
4 years .....	338	178	50	22	10	59	21	91	31	39
College: 1 year or more .....	113	102	10	-	-	-	-	10	-	-
Female, total .....	1 975	1 272	237	118	102	85	160	438	163	101
Elementary: 7 years or less .....	133	80	10	10	-	22	11	30	22	-
8 years .....	97	75	-	-	12	-	10	21	-	-
High school: 1 to 3 years .....	798	456	110	60	60	43	70	210	70	62
4 years .....	688	461	98	39	21	10	60	128	70	30
College: 1 year or more .....	259	200	19	10	10	10	10	49	-	10

<sup>1</sup>Persons 16 to 64 years, not in school.

Table 22. Extent of Unemployment in Last 12 Months of Part-Year Wage and Salary Workers: All Races

Major Occupation and Industry Groups of Longest Job Annual Wage and Salary Earnings	Total part-year wage and salary workers in last 12 months	Extent of unemployment in last 12 months								
		No unemployment	Weeks of unemployment					Number of stretches		
			1 to 4 weeks	5 to 10 weeks	11 to 14 weeks	15 to 26 weeks	27 weeks or more	1 stretch	2 stretches	3 stretches or more
<b>MAJOR OCCUPATION GROUP<sup>1</sup></b>										
Total .....	8 589	5 121	1 278	518	421	688	563	2 095	568	805
Professional and technical .....	396	321	11	22	10	21	11	21	21	32
Managerial and administrative .....	198	164	-	10	-	12	11	12	-	21
Sales .....	238	160	44	-	12	23	-	78	-	-
Clerical .....	1 943	492	236	51	21	93	51	322	87	42
Craftsmen and foremen .....	1 031	570	164	66	70	70	91	200	64	197
Operatives, except transportation .....	1 489	812	231	125	101	100	121	466	95	116
Transport equipment operatives .....	423	199	86	20	49	69	-	109	60	55
Laborers, except farm .....	721	341	97	69	45	81	87	216	31	123
Service workers, except private household .....	2 595	1 682	356	124	104	189	139	559	188	166
Private household workers .....	514	370	31	30	10	22	51	91	21	32
Farmers and farm managers .....	-	-	-	-	-	-	-	-	-	-
Farm laborers and foremen .....	42	10	22	-	-	10	-	22	-	10
Not available .....	-	-	-	-	-	-	-	-	-	-
<b>Male, total</b> .....	<b>3 653</b>	<b>1 854</b>	<b>652</b>	<b>271</b>	<b>243</b>	<b>379</b>	<b>254</b>	<b>968</b>	<b>278</b>	<b>553</b>
Professional and technical .....	96	74	-	22	-	-	-	-	10	12
Managerial and administrative .....	107	86	-	10	-	-	11	-	-	21
Sales .....	164	30	22	-	-	12	-	34	-	-
Clerical .....	1 644	444	89	21	-	10	-	76	34	10
Craftsmen and foremen .....	861	464	111	66	70	70	80	167	54	176
Operatives, except transportation .....	634	304	116	42	50	77	44	211	35	84
Transport equipment operatives .....	405	189	78	20	49	69	-	101	60	55
Laborers, except farm .....	656	298	87	69	45	70	87	193	31	133
Service workers, except private household .....	604	355	117	21	29	51	30	154	54	41
Private household workers .....	20	-	10	-	-	10	-	10	-	10
Farmers and farm managers .....	-	-	-	-	-	-	-	-	-	-
Farm laborers and foremen .....	42	10	22	-	-	10	-	22	-	10
Not available .....	-	-	-	-	-	-	-	-	-	-
<b>Female, total</b> .....	<b>4 936</b>	<b>3 267</b>	<b>626</b>	<b>246</b>	<b>178</b>	<b>309</b>	<b>310</b>	<b>1 127</b>	<b>290</b>	<b>252</b>
Professional and technical .....	300	248	11	-	10	21	11	21	10	20
Managerial and administrative .....	171	79	-	-	-	12	-	12	-	-
Sales .....	174	129	22	-	12	11	-	44	-	-
Clerical .....	780	448	147	30	21	83	51	246	53	32
Craftsmen and foremen .....	170	105	53	-	-	11	-	33	10	21
Operatives, except transportation .....	855	508	115	83	51	22	77	255	61	31
Transport equipment operatives .....	18	10	8	-	-	-	-	8	-	-
Laborers, except farm .....	65	43	10	-	-	12	-	22	-	-
Service workers, except private household .....	1 991	1 327	239	103	75	138	109	405	134	125
Private household workers .....	494	370	20	30	10	11	51	81	21	22
Farmers and farm managers .....	-	-	-	-	-	-	-	-	-	-
Farm laborers and foremen .....	-	-	-	-	-	-	-	-	-	-
Not available .....	-	-	-	-	-	-	-	-	-	-
<b>MAJOR INDUSTRY GROUP<sup>1</sup></b>										
<b>Male, total</b> .....	<b>3 653</b>	<b>1 854</b>	<b>652</b>	<b>271</b>	<b>243</b>	<b>379</b>	<b>254</b>	<b>968</b>	<b>278</b>	<b>553</b>
<b>Private Wage and Salary Worker</b>										
Agriculture, forestry, and fisheries .....	52	10	22	-	-	10	10	22	-	20
Mining .....	60	12	36	12	-	-	-	24	12	12
Construction .....	805	474	64	56	72	92	47	98	42	191
Durable goods manufacturing .....	378	143	77	51	41	46	20	170	34	31
Nondurable goods manufacturing .....	227	85	78	-	21	33	10	97	12	33
Transportation, communication, and other public utilities .....	398	192	89	22	12	58	25	115	43	48
Wholesale and retail trade .....	721	356	136	87	20	67	55	185	74	106
Finance, insurance, and real estate .....	75	35	10	-	19	-	11	-	29	11
Business and repair services .....	153	73	10	10	30	-	31	50	10	21
Personal services .....	189	88	53	-	19	29	-	79	12	10
Professional services and entertainment .....	144	77	23	12	-	12	21	45	10	12
<b>Government<sup>2</sup></b>										
Educational services .....	62	52	-	10	-	-	-	10	-	-
All other government services .....	388	257	53	12	10	32	24	74	-	58
Not available .....	-	-	-	-	-	-	-	-	-	-
<b>Female, total</b> .....	<b>4 936</b>	<b>3 267</b>	<b>626</b>	<b>246</b>	<b>178</b>	<b>309</b>	<b>310</b>	<b>1 127</b>	<b>290</b>	<b>252</b>
<b>Private Wage and Salary Worker</b>										
Agriculture, forestry, and fisheries .....	-	-	-	-	-	-	-	-	-	-
Mining .....	20	20	-	-	-	-	-	-	-	-
Construction .....	42	22	-	10	-	-	11	21	-	-
Durable goods manufacturing .....	358	173	70	63	20	-	32	123	41	22
Nondurable goods manufacturing .....	331	247	62	-	-	23	-	65	10	10
Transportation, communication, and other public utilities .....	84	51	22	-	11	-	-	22	-	11
Wholesale and retail trade .....	1 173	814	150	30	53	96	30	227	71	62
Finance, insurance, and real estate .....	182	89	32	10	-	40	11	72	11	10
Business and repair services .....	120	69	-	10	-	22	20	31	10	11
Personal services .....	1 181	819	63	93	42	42	122	216	63	83
Professional services and entertainment .....	753	482	135	20	10	43	63	198	52	21
<b>Government<sup>2</sup></b>										
Educational services .....	310	237	32	10	10	22	-	40	22	11
All other government services .....	381	245	62	-	32	22	21	114	10	12
Not available .....	-	-	-	-	-	-	-	-	-	-

<sup>1</sup> Persons 16 to 64 years, not in school, longest job as a wage and salary worker. <sup>2</sup> Government class of worker.

Table 22. **Extent of Unemployment in Last 12 Months of Part-Year Wage and Salary Workers: All Races—Continued**

Major Occupation and Industry Groups of Longest Job Annual Wage and Salary Earnings	Total part-year wage and salary workers in last 12 months	Extent of unemployment in last 12 months								
		No unemployment	Weeks of unemployment					Number of stretches		
			1 to 4 weeks	5 to 10 weeks	11 to 14 weeks	15 to 26 weeks	27 weeks or more	1 stretch	2 stretches	3 stretches or more
<b>ANNUAL WAGE AND SALARY EARNINGS<sup>3</sup></b>										
Male, total .....	3 653	1 854	652	271	243	379	254	968	278	553
Less than \$500 .....	360	149	30	32	39	24	85	87	29	95
\$500 to \$999 .....	303	142	42	-	21	34	63	53	30	78
\$1,000 to \$1,999 .....	589	246	146	44	38	58	57	264	24	55
\$2,000 to \$2,999 .....	476	267	57	42	10	76	24	118	56	36
\$3,000 to \$3,999 .....	417	222	54	20	62	58	-	110	53	31
\$4,000 to \$4,999 .....	367	202	54	22	27	51	10	96	20	48
\$5,000 to \$5,999 .....	398	239	100	-	13	46	-	64	22	42
\$6,000 to \$6,999 .....	269	112	75	46	-	22	14	35	23	70
\$7,000 to \$7,999 .....	216	124	47	12	23	10	-	35	-	56
\$8,000 to \$8,999 .....	144	78	35	32	-	-	-	35	10	22
\$9,000 to \$9,999 .....	63	52	-	-	-	-	-	-	-	10
\$10,000 to \$11,999 .....	42	20	12	10	-	-	-	-	12	10
\$12,000 to \$14,999 .....	10	-	-	10	-	-	-	10	-	-
\$15,000 or more .....	-	-	-	-	-	-	-	-	-	-
Median .....	dollars. 3 238	3 553	3 940	3 818	3 228	2 968	830	2 680	3 009	3 428
Female, total .....	4 936	3 267	626	246	178	309	310	1 127	290	252
Less than \$500 .....	1 214	839	104	79	54	76	61	239	73	63
\$500 to \$999 .....	894	499	148	41	-	57	150	259	93	44
\$1,000 to \$1,999 .....	1 157	773	121	51	52	83	77	282	60	43
\$2,000 to \$2,999 .....	861	545	139	53	61	42	21	191	43	82
\$3,000 to \$3,999 .....	367	274	31	10	10	42	-	74	10	9
\$4,000 to \$4,999 .....	178	128	39	-	-	10	-	28	10	12
\$5,000 to \$5,999 .....	65	33	20	12	-	-	-	32	-	-
\$6,000 to \$6,999 .....	64	64	-	-	-	-	-	-	-	-
\$7,000 to \$7,999 .....	91	69	-	-	-	-	-	22	-	-
\$8,000 to \$8,999 .....	44	44	-	-	-	-	-	-	-	-
\$9,000 to \$9,999 .....	-	-	-	-	-	-	-	-	-	-
\$10,000 to \$11,999 .....	-	-	-	-	-	-	-	-	-	-
\$12,000 to \$14,999 .....	-	-	-	-	-	-	-	-	-	-
\$15,000 or more .....	-	-	-	-	-	-	-	-	-	-
Median .....	dollars. 1 311	1 383	1 504	1 056	1 668	1 267	811	1 233	887	1 454

<sup>3</sup>Persons 16 to 64 years, not in school.

Table 22a. Extent of Unemployment in Last 12 Months of Part-Year Wage and Salary Workers: White

Major Occupation and Industry Groups of Longest Job Annual Wage and Salary Earnings	Total part-year wage and salary workers in last 12 months	Extent of unemployment in last 12 months								
		No unemployment	Weeks of unemployment					Number of stretches		
			1 to 4 weeks	5 to 10 weeks	11 to 14 weeks	15 to 26 weeks	27 weeks or more	1 stretch	2 stretches	3 stretches or more
<b>MAJOR OCCUPATION GROUP<sup>1</sup></b>										
Total .....	5 159	3 033	831	314	197	465	317	1 280	284	562
Professional and technical .....	206	141	11	22	-	21	11	21	21	22
Managerial and administrative .....	112	79	-	10	-	12	11	12	-	21
Sales .....	198	130	33	-	12	23	-	68	-	-
Clerical .....	579	284	173	20	11	50	41	219	56	21
Craftsmen and foremen .....	768	424	135	56	35	59	59	138	44	162
Operatives, except transportation .....	1 043	608	142	63	40	89	101	304	55	76
Transport equipment operatives .....	324	167	68	20	12	57	-	82	31	44
Laborers, except farm .....	395	170	53	47	45	36	44	125	-	101
Service workers, except private household .....	1 362	913	184	63	44	109	50	278	77	95
Private household workers .....	129	107	11	11	-	-	-	11	-	11
Farmers and farm managers .....	-	-	-	-	-	-	-	-	-	-
Farm laborers and foremen .....	42	10	22	-	-	10	-	22	-	10
Not available .....	-	-	-	-	-	-	-	-	-	-
<b>Male, total</b> .....	<b>2 363</b>	<b>1 171</b>	<b>442</b>	<b>209</b>	<b>121</b>	<b>252</b>	<b>168</b>	<b>603</b>	<b>167</b>	<b>423</b>
Professional and technical .....	66	43	-	22	-	-	-	-	10	12
Managerial and administrative .....	42	21	-	10	-	-	11	-	-	21
Sales .....	55	21	22	-	-	12	-	34	-	-
Clerical .....	66	11	55	-	-	-	-	43	12	-
Craftsmen and foremen .....	650	360	91	56	35	59	49	105	34	150
Operatives, except transportation .....	476	237	77	32	19	67	44	151	35	54
Transport equipment operatives .....	314	157	68	20	12	57	-	82	31	44
Laborers, except farm .....	330	127	42	47	45	24	44	102	-	101
Service workers, except private household .....	323	185	65	21	10	22	20	63	44	31
Private household workers .....	-	-	-	-	-	-	-	-	-	-
Farmers and farm managers .....	-	-	-	-	-	-	-	-	-	-
Farm laborers and foremen .....	42	10	22	-	-	10	-	22	-	10
Not available .....	-	-	-	-	-	-	-	-	-	-
<b>Female, total</b> .....	<b>2 796</b>	<b>1 862</b>	<b>389</b>	<b>105</b>	<b>76</b>	<b>214</b>	<b>149</b>	<b>677</b>	<b>117</b>	<b>139</b>
Professional and technical .....	140	98	11	-	-	21	11	21	10	11
Managerial and administrative .....	70	58	-	-	-	12	-	12	-	-
Sales .....	143	110	12	-	12	11	-	34	-	-
Clerical .....	513	273	118	20	11	50	41	176	43	21
Craftsmen and foremen .....	119	64	44	-	-	-	11	33	10	12
Operatives, except transportation .....	567	371	65	31	20	22	56	153	20	22
Transport equipment operatives .....	10	10	-	-	-	-	-	-	-	-
Laborers, except farm .....	65	43	10	-	-	12	-	22	-	-
Service workers, except private household .....	1 039	728	119	43	33	87	29	215	33	63
Private household workers .....	129	107	11	11	-	-	-	11	-	11
Farmers and farm managers .....	-	-	-	-	-	-	-	-	-	-
Farm laborers and foremen .....	-	-	-	-	-	-	-	-	-	-
Not available .....	-	-	-	-	-	-	-	-	-	-
<b>MAJOR INDUSTRY GROUP<sup>1</sup></b>										
<b>Male, total</b> .....	<b>2 363</b>	<b>1 171</b>	<b>442</b>	<b>209</b>	<b>121</b>	<b>252</b>	<b>168</b>	<b>603</b>	<b>167</b>	<b>423</b>
<b>Private Wage and Salary Worker</b>										
Agriculture, forestry, and fisheries .....	52	10	22	-	-	10	10	22	-	20
Mining .....	60	12	36	12	-	-	-	24	12	12
Construction .....	463	256	22	45	47	69	24	49	11	147
Durable goods manufacturing .....	230	68	65	31	21	35	10	118	34	10
Nondurable goods manufacturing .....	118	43	44	-	10	20	-	65	-	10
Transportation, communication, and other public utilities .....	357	173	79	22	12	47	25	105	43	37
Wholesale and retail trade .....	532	288	78	67	20	36	43	114	44	86
Finance, insurance, and real estate .....	56	35	10	-	-	-	11	-	10	11
Business and repair services .....	115	73	10	-	11	-	21	21	-	21
Personal services .....	67	45	22	-	-	-	-	10	12	-
Professional services and entertainment .....	88	54	11	12	-	12	-	22	-	12
<b>Government<sup>2</sup></b>										
Educational services .....	10	-	-	10	-	-	-	10	-	-
All other government services .....	216	115	43	12	-	22	24	43	-	58
Not available .....	-	-	-	-	-	-	-	-	-	-
<b>Female, total</b> .....	<b>2 796</b>	<b>1 862</b>	<b>389</b>	<b>105</b>	<b>76</b>	<b>214</b>	<b>149</b>	<b>677</b>	<b>117</b>	<b>139</b>
<b>Private Wage and Salary Worker</b>										
Agriculture, forestry, and fisheries .....	-	-	-	-	-	-	-	-	-	-
Mining .....	11	11	-	-	-	-	-	-	-	-
Construction .....	33	22	-	-	-	-	11	11	-	-
Durable goods manufacturing .....	206	90	52	21	20	-	22	63	31	22
Nondurable goods manufacturing .....	271	216	32	-	-	23	-	55	-	-
Transportation, communication, and other public utilities .....	74	41	22	-	11	-	-	22	-	11
Wholesale and retail trade .....	849	601	119	20	23	75	10	175	31	42
Finance, insurance, and real estate .....	141	68	22	10	-	30	11	52	11	10
Business and repair services .....	101	69	-	10	-	22	-	21	-	11
Personal services .....	420	315	32	33	-	-	41	83	11	11
Professional services and entertainment .....	437	264	76	11	-	43	42	139	12	21
<b>Government<sup>2</sup></b>										
Educational services .....	89	56	22	-	-	10	-	11	22	-
All other government services .....	165	109	12	-	21	12	12	45	-	12
Not available .....	-	-	-	-	-	-	-	-	-	-

<sup>1</sup> Persons 16 to 64 years, not in school, longest job as a wage and salary worker. <sup>2</sup> Government class of worker.

Table 22a. **Extent of Unemployment in Last 12 Months of Part-Year Wage and Salary Workers: White**—Continued

Major Occupation and Industry Groups of Longest Job  
Annual Wage and Salary Earnings

ANNUAL WAGE AND SALARY EARNINGS<sup>3</sup>

	Total part-year wage and salary workers in last 12 months	Extent of unemployment in last 12 months								
		No unemployment	Weeks of unemployment					Number of stretches		
			1 to 4 weeks	5 to 10 weeks	11 to 14 weeks	15 to 26 weeks	27 weeks or more	1 stretch	2 stretches	3 stretches or more
Male, total .....	2 363	1 171	442	209	121	252	168	603	167	423
Less than \$500 .....	225	96	10	22	10	14	72	34	10	85
\$500 to \$999 .....	154	67	42	-	10	12	23	42	10	35
\$1,000 to \$1,999 .....	313	146	66	34	8	24	35	120	13	34
\$2,000 to \$2,999 .....	303	181	33	20	-	45	24	54	44	24
\$3,000 to \$3,999 .....	307	173	32	10	34	58	-	80	33	21
\$4,000 to \$4,999 .....	239	141	33	22	12	32	-	66	-	33
\$5,000 to \$5,999 .....	284	157	68	-	13	46	-	84	10	32
\$6,000 to \$6,999 .....	203	57	65	46	-	22	14	54	23	70
\$7,000 to \$7,999 .....	158	76	47	12	23	-	-	35	-	46
\$8,000 to \$8,999 .....	123	56	35	32	-	-	-	35	10	22
\$9,000 to \$9,999 .....	21	11	-	-	10	-	-	-	-	10
\$10,000 to \$11,999 .....	33	11	12	10	-	-	-	-	12	10
\$12,000 to \$14,999 .....	-	-	-	-	-	-	-	-	-	-
\$15,000 or more .....	-	-	-	-	-	-	-	-	-	-
Median .....	3 609	3 556	5 065	4 803	3 936	3 562	756	3 647	3 159	4 391
dollars..										
Female, total .....	2 796	1 862	389	105	76	214	149	677	117	139
Less than \$500 .....	692	561	54	10	23	32	10	99	10	21
\$500 to \$999 .....	487	241	97	31	-	46	71	180	43	23
\$1,000 to \$1,999 .....	623	440	42	32	-	51	58	150	-	33
\$2,000 to \$2,999 .....	548	312	120	32	42	31	11	151	43	42
\$3,000 to \$3,999 .....	260	187	21	-	10	42	-	54	10	9
\$4,000 to \$4,999 .....	88	55	22	-	-	10	-	10	10	12
\$5,000 to \$5,999 .....	44	33	11	-	-	-	-	11	-	-
\$6,000 to \$6,999 .....	20	20	-	-	-	-	-	-	-	-
\$7,000 to \$7,999 .....	34	12	22	-	-	-	-	22	-	-
\$8,000 to \$8,999 .....	-	-	-	-	-	-	-	-	-	-
\$9,000 to \$9,999 .....	-	-	-	-	-	-	-	-	-	-
\$10,000 to \$11,999 .....	-	-	-	-	-	-	-	-	-	-
\$12,000 to \$14,999 .....	-	-	-	-	-	-	-	-	-	-
\$15,000 or more .....	-	-	-	-	-	-	-	-	-	-
Median .....	1 352	1 293	2 012	1 354	2 343	1 547	954	1 399	2 123	1 776
dollars..										

<sup>3</sup> Persons 16 to 64 years, not in school.



Table 22b. Extent of Unemployment in Last 12 Months of Part-Year Wage and Salary Workers: Negro

Major Occupation and Industry Groups of Longest Job Annual Wage and Salary Earnings	Total part-year wage and salary workers in last 12 months	Extent of unemployment in last 12 months								
		No unemployment	Weeks of unemployment					Number of stretches		
			1 to 4 weeks	5 to 10 weeks	11 to 14 weeks	15 to 26 weeks	27 weeks or more	1 stretch	2 stretches	3 stretches or more
<b>MAJOR OCCUPATION GROUP<sup>1</sup></b>										
Total .....	2 965	1 821	388	170	193	170	224	704	252	188
Professional and technical .....	178	169	-	-	10	-	-	-	-	10
Managerial and administrative .....	74	74	-	-	-	-	-	-	-	-
Sales .....	40	29	10	-	-	-	-	10	-	-
Clerical .....	320	198	40	20	10	43	10	91	10	22
Craftsmen and foremen .....	194	99	30	10	35	-	20	40	20	35
Operatives, except transportation .....	284	105	78	50	30	-	20	119	40	19
Transport equipment operatives .....	87	32	17	-	38	-	-	27	28	-
Laborers, except farm .....	293	161	32	22	-	46	33	69	31	33
Service workers, except private household .....	1 143	714	160	49	61	70	89	268	101	60
Private household workers .....	353	240	20	19	10	11	51	80	21	11
Farmers and farm managers .....	-	-	-	-	-	-	-	-	-	-
Farm laborers and foremen .....	-	-	-	-	-	-	-	-	-	-
Not available .....	-	-	-	-	-	-	-	-	-	-
Male, total .....	1 023	581	151	52	91	84	63	266	90	87
Professional and technical .....	30	30	-	-	-	-	-	-	-	-
Managerial and administrative .....	53	53	-	-	-	-	-	-	-	-
Sales .....	10	10	-	-	-	-	-	-	-	-
Clerical .....	64	33	10	10	-	10	-	21	-	10
Craftsmen and foremen .....	154	69	20	10	35	-	20	40	20	25
Operatives, except transportation .....	72	33	28	10	-	-	-	29	-	10
Transport equipment operatives .....	80	32	10	-	38	-	-	19	28	-
Laborers, except farm .....	293	161	32	22	-	46	33	69	31	33
Service workers, except private household .....	258	159	40	-	19	29	10	78	10	10
Private household workers .....	10	-	10	-	-	-	-	10	-	-
Farmers and farm managers .....	-	-	-	-	-	-	-	-	-	-
Farm laborers and foremen .....	-	-	-	-	-	-	-	-	-	-
Not available .....	-	-	-	-	-	-	-	-	-	-
Female, total .....	1 942	1 240	237	118	102	85	160	438	163	101
Professional and technical .....	148	138	-	-	10	-	-	-	-	10
Managerial and administrative .....	21	21	-	-	-	-	-	-	-	-
Sales .....	30	20	10	-	-	-	-	10	-	-
Clerical .....	256	165	29	10	10	33	10	70	10	11
Craftsmen and foremen .....	39	30	10	-	-	-	-	-	-	10
Operatives, except transportation .....	212	72	50	40	30	-	20	90	40	10
Transport equipment operatives .....	8	-	8	-	-	-	-	8	-	-
Laborers, except farm .....	885	554	120	49	42	41	79	190	91	50
Service workers, except private household .....	342	240	10	19	10	11	51	70	21	11
Private household workers .....	-	-	-	-	-	-	-	-	-	-
Farmers and farm managers .....	-	-	-	-	-	-	-	-	-	-
Farm laborers and foremen .....	-	-	-	-	-	-	-	-	-	-
Not available .....	-	-	-	-	-	-	-	-	-	-
<b>MAJOR INDUSTRY GROUP<sup>1</sup></b>										
Male, total .....	1 023	581	151	52	91	84	63	266	90	87
<b>Private Wage and Salary Worker</b>										
Agriculture, forestry, and fisheries .....	-	-	-	-	-	-	-	-	-	-
Mining .....	-	-	-	-	-	-	-	-	-	-
Construction .....	295	171	42	12	25	22	23	49	31	44
Durable goods manufacturing .....	83	42	-	21	10	-	10	30	-	10
Nondurable goods manufacturing .....	43	31	-	-	-	12	-	-	-	12
Transportation, communication, and other public utilities .....	30	20	10	-	-	-	-	-	-	-
Wholesale and retail trade .....	157	68	59	10	-	20	-	49	20	20
Finance, insurance, and real estate .....	19	-	-	-	19	-	-	-	19	-
Business and repair services .....	38	-	-	10	19	-	10	29	10	-
Personal services .....	101	33	30	-	19	19	-	68	-	-
Professional services and entertainment .....	43	23	-	-	-	-	21	10	10	-
<b>Government<sup>2</sup></b>										
Educational services .....	52	52	-	-	-	-	-	-	-	-
All other government services .....	162	141	10	-	-	10	-	21	-	-
Not available .....	-	-	-	-	-	-	-	-	-	-
Female, total .....	1 942	1 240	237	118	102	85	160	438	163	101
<b>Private Wage and Salary Worker</b>										
Agriculture, forestry, and fisheries .....	-	-	-	-	-	-	-	-	-	-
Mining .....	10	10	-	-	-	-	-	-	-	-
Construction .....	119	61	18	30	-	-	10	48	10	-
Durable goods manufacturing .....	39	10	29	-	-	-	-	10	10	10
Nondurable goods manufacturing .....	10	10	-	-	-	-	-	-	-	-
Transportation, communication, and other public utilities .....	292	191	30	10	30	11	20	52	30	20
Wholesale and retail trade .....	41	21	10	-	-	10	-	20	-	-
Finance, insurance, and real estate .....	20	-	-	-	-	-	-	10	10	-
Business and repair services .....	705	460	31	49	42	42	81	132	52	61
Personal services .....	283	184	59	10	10	-	20	59	40	-
Professional services and entertainment .....	-	-	-	-	-	-	-	-	-	-
<b>Government<sup>2</sup></b>										
Educational services .....	199	158	10	10	10	11	-	29	-	11
All other government services .....	216	136	50	-	10	10	10	70	10	-
Not available .....	-	-	-	-	-	-	-	-	-	-

<sup>1</sup> Persons 16 to 64 years, not in school, longest job as a wage and salary worker. <sup>2</sup> Government class of worker.

Table 22b. **Extent of Unemployment in Last 12 Months of Part-Year Wage and Salary Workers: Negro--Continued**

Major Occupation and Industry Groups of Longest Job Annual Wage and Salary Earnings	Total part-year wage and salary workers in last 12 months	Extent of unemployment in last 12 months								
		No unemployment	Weeks of unemployment					Number of stretches		
			1 to 4 weeks	5 to 10 weeks	11 to 14 weeks	15 to 26 weeks	27 weeks or more	1 stretch	2 stretches	3 stretches or more
<b>ANNUAL WAGE AND SALARY EARNINGS<sup>3</sup></b>										
Male, total .....	1 023	581	151	52	91	84	63	266	90	87
Less than \$500 .....	115	53	20	10	19	-	13	43	19	-
\$500 to \$999 .....	117	64	-	-	-	23	30	-	20	33
\$1,000 to \$1,999 .....	211	90	69	10	19	13	10	101	10	10
\$2,000 to \$2,999 .....	126	74	-	22	10	20	-	52	-	-
\$3,000 to \$3,999 .....	88	49	10	-	29	-	-	19	10	10
\$4,000 to \$4,999 .....	104	50	10	-	15	19	10	19	20	15
\$5,000 to \$5,999 .....	92	59	32	-	-	-	-	12	11	10
\$6,000 to \$6,999 .....	31	20	10	-	-	-	-	10	-	-
\$7,000 to \$7,999 .....	58	48	-	-	-	10	-	-	-	10
\$8,000 to \$8,999 .....	21	21	-	-	-	-	-	-	-	-
\$9,000 to \$9,999 .....	41	41	-	-	-	-	-	-	-	-
\$10,000 to \$11,999 .....	10	10	-	-	-	-	-	-	-	-
\$12,000 to \$14,999 .....	10	-	-	10	-	-	-	10	-	-
\$15,000 or more .....	-	-	-	-	-	-	-	-	-	-
Median .....	2 543	3 177	1 802	2 266	2 811	2 333	814	1 889	1 591	3 076
dollars..										
Female, total .....	1 942	1 240	237	118	102	85	160	438	163	101
Less than \$500 .....	480	236	50	69	31	44	51	140	63	42
\$500 to \$999 .....	397	257	50	10	-	-	80	79	40	21
\$1,000 to \$1,999 .....	500	298	80	19	52	31	20	132	60	10
\$2,000 to \$2,999 .....	225	156	19	10	19	10	10	40	-	29
\$3,000 to \$3,999 .....	95	75	10	10	-	-	-	20	-	-
\$4,000 to \$4,999 .....	90	73	17	-	-	-	-	17	-	-
\$5,000 to \$5,999 .....	10	-	10	-	-	-	-	10	-	-
\$6,000 to \$6,999 .....	44	44	-	-	-	-	-	-	-	-
\$7,000 to \$7,999 .....	57	57	-	-	-	-	-	-	-	-
\$8,000 to \$8,999 .....	44	44	-	-	-	-	-	-	-	-
\$9,000 to \$9,999 .....	-	-	-	-	-	-	-	-	-	-
\$10,000 to \$11,999 .....	-	-	-	-	-	-	-	-	-	-
\$12,000 to \$14,999 .....	-	-	-	-	-	-	-	-	-	-
\$15,000 or more .....	-	-	-	-	-	-	-	-	-	-
Median .....	1 187	1 425	1 226	428	1 391	489	684	1 001	735	715
dollars..										

<sup>3</sup>Persons 16 to 64 years, not in school.

Table 23. Main Reason for Less Than Full-Year Work: All Races

Age and Sex Family Status Educational Attainment	Main reason for less than full-year work											
	Part-year workers						Nonworkers					
	Total part-year workers	Poor health, illness, or disability	Family responsibilities	Inability to find work (unemployment)	Retirement	All other reasons	Total non-workers	Poor health, illness, or disability	Family responsibilities	Inability to find work (unemployment)	Retirement	All other reasons
<b>AGE AND SEX</b>												
Total, 16 years and over	12 045	1 715	2 108	4 163	460	3 598	14 083	4 445	3 628	301	4 021	1 689
Male, total	5 649	866	-	2 355	276	2 152	4 205	1 687	-	92	1 818	608
16 to 21 years, total	1 740	61	-	395	10	1 274	386	-	-	20	-	366
16 to 21 years, not in school	644	30	-	246	-	368	61	-	-	20	-	41
22 to 34 years, total	1 314	123	-	795	-	395	205	41	-	10	18	136
22 to 34 years, veteran of Vietnam	433	41	-	193	-	199	41	10	-	10	-	20
25 to 34 years	809	73	-	534	-	202	133	10	-	-	18	105
35 to 44 years	787	162	-	476	-	149	193	163	-	-	-	30
45 to 54 years	667	187	-	292	23	165	480	390	-	26	63	-
55 to 64 years	730	221	-	318	64	127	704	547	-	24	97	37
65 years and over	412	111	-	79	179	42	2 237	546	-	12	1 639	39
40 to 64 years	1 779	494	-	822	87	376	1 329	1 072	-	50	160	47
Female, total	6 396	849	2 108	1 808	184	1 447	9 878	2 758	3 628	208	2 203	1 081
16 to 21 years, total	1 797	140	419	282	-	956	1 199	30	367	71	-	730
16 to 21 years, not in school	962	120	327	231	-	284	622	30	347	71	-	174
22 to 34 years, total	1 723	149	806	591	-	177	1 160	140	938	19	-	62
25 to 34 years	1 125	139	591	355	-	40	905	130	725	19	-	31
35 to 44 years	866	166	375	249	-	76	1 065	264	685	64	-	54
45 to 54 years	951	167	284	389	-	111	1 219	442	671	35	19	66
55 to 64 years	675	166	143	220	67	79	1 799	868	600	22	244	117
65 years and over	384	61	82	76	117	48	3 437	1 013	367	-	1 940	117
40 to 64 years	1 995	401	589	726	67	212	3 561	1 491	1 585	78	264	143
<b>FAMILY STATUS<sup>1</sup></b>												
Male, total	3 992	694	-	2 098	87	1 114	1 624	1 141	-	80	179	225
Family head	2 139	463	-	1 217	74	386	688	581	-	10	56	42
Family member	899	70	-	352	13	465	377	166	-	20	44	146
Unrelated individual	954	161	-	529	-	263	559	394	-	50	79	37
Female, total	5 069	768	1 924	1 671	67	639	5 772	1 745	3 210	198	264	355
Family head	956	207	333	334	-	83	1 154	444	506	86	23	95
No children under 18 years	121	23	45	42	-	11	131	88	11	11	-	22
Children 6 to 17 years only	266	85	52	96	-	33	446	224	145	34	-	43
Children under 6 years	569	98	236	196	-	39	577	133	350	40	23	31
Wife of head	2 767	296	1 395	815	22	238	3 458	643	2 512	63	166	73
No children under 18 years	1 073	121	419	377	22	134	1 627	406	971	31	155	64
Children 6 to 17 years only	686	34	404	218	-	30	791	162	587	32	-	10
Children under 6 years	1 007	140	572	221	-	74	1 040	75	954	-	11	-
Other family member	638	113	108	200	11	206	497	162	120	39	22	154
Unrelated individual	708	152	88	322	33	113	663	496	73	10	52	32
<b>EDUCATIONAL ATTAINMENT<sup>1</sup></b>												
Male, total	3 992	694	-	2 098	87	1 114	1 624	1 141	-	80	179	225
Elementary: 7 years or less	710	175	-	381	21	132	496	374	-	14	74	35
8 years	555	103	-	314	9	129	287	222	-	10	11	44
High school: 1 to 3 years	1 315	219	-	723	23	350	361	261	-	43	11	46
4 years	996	139	-	520	11	326	228	148	-	-	51	30
College: 1 year or more	416	57	-	159	23	177	251	136	-	14	32	70
Female, total	5 069	768	1 924	1 671	67	639	5 772	1 745	3 210	198	264	355
Elementary: 7 years or less	478	67	188	201	11	12	1 217	498	534	10	99	76
8 years	557	86	289	126	22	34	842	352	384	33	31	42
High school: 1 to 3 years	1 851	275	795	600	22	158	1 903	539	1 153	82	67	61
4 years	1 724	298	580	588	-	258	1 417	249	959	62	22	125
College: 1 year or more	459	42	73	155	11	178	394	107	180	11	45	51

<sup>1</sup> Persons 16 to 64 years, not in school.

Table 23a. Main Reason for Less Than Full-Year Work: White

Age and Sex Family Status Educational Attainment	Main reason for less than full-year work											
	Part-year workers						Nonworkers					
	Total part-year workers	Poor health, illness, or disability	Family responsibilities	Inability to find work (unemployment)	Retirement	All other reasons	Total non-workers	Poor health, illness, or disability	Family responsibilities	Inability to find work (unemployment)	Retirement	All other reasons
<b>AGE AND SEX</b>												
Total, 16 years and over .....	7 123	807	1 452	2 737	316	1 810	8 858	2 953	2 541	93	2 578	693
Male, total .....	3 584	499	-	1 654	187	1 244	2 598	1 230	-	27	1 137	203
16 to 21 years, total .....	928	10	-	222	10	685	112	-	-	-	-	112
16 to 21 years, not in school .....	359	-	-	144	-	215	31	-	-	-	-	31
22 to 34 years, total .....	827	53	-	540	-	234	75	31	-	-	-	44
22 to 34 years, veteran of Vietnam .....	302	20	-	144	-	138	10	10	-	-	-	-
25 to 34 years .....	495	42	-	361	-	91	34	-	-	-	-	34
35 to 44 years .....	510	82	-	350	-	78	125	104	-	-	-	20
45 to 54 years .....	467	119	-	214	13	121	303	276	-	14	13	-
55 to 64 years .....	559	148	-	284	31	96	431	380	-	14	38	-
65 years and over .....	293	87	-	44	132	29	1 552	439	-	-	1 086	26
40 to 64 years .....	1 298	301	-	680	44	273	848	760	-	27	51	10
Female, total .....	3 539	308	1 452	1 083	130	567	6 260	1 722	2 541	66	1 440	490
16 to 21 years, total .....	876	59	256	201	-	359	519	-	255	-	-	264
16 to 21 years, not in school .....	558	59	205	171	-	123	338	-	255	-	-	83
22 to 34 years .....	944	12	600	261	-	71	698	33	643	-	-	22
25 to 34 years .....	627	12	466	138	-	12	535	23	500	-	-	12
35 to 44 years .....	468	59	257	128	-	24	572	117	420	23	-	12
45 to 54 years .....	556	43	193	265	-	54	769	194	480	21	19	54
55 to 64 years .....	399	74	108	162	44	11	1 208	561	441	22	141	43
65 years and over .....	297	61	38	65	86	48	2 494	816	303	-	1 280	95
40 to 64 years .....	1 177	165	395	496	44	77	2 280	837	1 119	55	160	109
<b>FAMILY STATUS<sup>1</sup></b>												
Male, total .....	2 625	391	-	1 516	44	674	965	791	-	27	51	95
Family head .....	1 457	254	-	925	31	248	403	372	-	-	11	21
Family member .....	485	39	-	207	13	225	178	112	-	-	13	53
Unrelated individual .....	683	98	-	384	-	201	383	308	-	27	27	22
Female, total .....	2 885	247	1 353	987	44	254	3 562	906	2 238	66	160	191
Family head .....	276	22	134	109	-	11	378	146	165	34	-	33
No children under 18 years .....	67	-	33	23	-	11	99	55	11	11	-	22
Children 6 to 17 years only .....	78	22	33	22	-	-	169	79	55	23	-	12
Children under 6 years .....	132	-	68	64	-	-	110	12	99	-	-	-
Wife of head .....	1 841	127	1 055	529	11	119	2 488	359	1 946	32	97	53
No children under 18 years .....	749	75	308	278	11	77	1 201	292	737	22	97	53
Children 6 to 17 years only .....	497	12	342	144	-	-	530	56	464	11	-	-
Children under 6 years .....	594	40	405	107	-	42	756	11	746	-	-	-
Other family member .....	319	32	86	118	-	82	256	98	64	-	11	83
Unrelated individual .....	450	65	78	231	33	43	441	304	63	-	52	22
<b>EDUCATIONAL ATTAINMENT<sup>1</sup></b>												
Male, total .....	2 625	391	-	1 516	44	674	965	791	-	27	51	95
Elementary: 7 years or less .....	526	126	-	307	11	83	289	228	-	14	24	23
8 years .....	466	79	-	282	9	96	187	167	-	-	-	20
High school: 1 to 3 years .....	761	87	-	491	-	184	236	206	-	-	-	31
4 years .....	613	77	-	311	11	215	119	106	-	-	13	-
College: 1 year or more .....	259	23	-	125	13	97	134	85	-	14	13	22
Female, total .....	2 885	247	1 353	987	44	254	3 562	906	2 238	66	160	191
Elementary: 7 years or less .....	345	23	167	144	11	-	876	301	445	-	76	54
8 years .....	461	55	256	105	11	34	588	206	319	12	19	32
High school: 1 to 3 years .....	942	98	468	280	11	85	1 100	225	788	22	33	31
4 years .....	937	60	408	374	-	94	783	97	601	22	11	52
College: 1 year or more .....	201	11	54	84	11	41	216	77	85	11	22	21

<sup>1</sup> Persons 16 to 64 years, not in school.

Table 23b. Main Reason for Less Than Full-Year Work: Negro

Age and Sex Family Status Educational Attainment	Main reason for less than full-year work											
	Part-year workers						Nonworkers					
	Total part-year workers	Poor health, illness, or disability	Family responsibilities	Inability to find work (unemployment)	Retirement	All other reasons	Total non-workers	Poor health, illness, or disability	Family responsibilities	Inability to find work (unemployment)	Retirement	All other reasons
<b>AGE AND SEX</b>												
Total, 16 years and over .....	4 343	852	603	1 161	124	1 603	4 759	1 366	901	196	1 383	913
Male, total .....	1 746	333	-	536	79	798	1 483	404	-	65	640	374
16 to 21 years, total .....	740	51	-	131	-	558	243	-	-	20	-	223
16 to 21 years, not in school .....	243	30	-	71	-	143	30	-	-	20	-	10
22 to 34 years, total .....	341	59	-	176	-	106	129	10	-	10	18	91
22 to 34 years, veteran of Vietnam .....	88	20	-	39	-	29	30	-	-	10	-	20
25 to 34 years .....	209	19	-	115	-	75	99	10	-	-	18	71
35 to 44 years .....	207	68	-	92	-	47	68	59	-	-	-	10
45 to 54 years .....	178	58	-	67	10	44	150	101	-	13	36	37
55 to 64 years .....	160	73	-	34	23	30	234	128	-	10	59	37
65 years and over .....	119	24	-	35	47	13	658	107	-	12	526	13
40 to 64 years .....	437	171	-	131	32	103	415	259	-	23	95	37
Female, total .....	2 597	519	603	625	45	806	3 276	962	901	130	744	539
16 to 21 years, total .....	850	81	142	81	-	546	618	30	92	71	-	426
16 to 21 years, not in school .....	374	61	102	61	-	150	263	30	71	71	-	91
22 to 34 years .....	703	126	197	275	-	106	371	107	205	19	-	40
25 to 34 years .....	442	116	125	173	-	29	300	107	155	19	-	19
35 to 44 years .....	328	107	106	87	-	29	435	136	242	29	-	29
45 to 54 years .....	363	114	80	113	-	57	397	216	169	11	-	-
55 to 64 years .....	276	92	34	58	23	69	559	296	138	-	103	23
65 years and over .....	78	-	45	11	22	-	896	177	55	-	641	22
40 to 64 years .....	774	225	172	219	23	135	1 160	599	423	11	103	23
<b>FAMILY STATUS<sup>1</sup></b>												
Male, total .....	1 101	268	-	440	32	360	594	297	-	53	114	130
Family head .....	528	175	-	217	32	103	259	183	-	10	45	21
Family member .....	358	30	-	100	-	228	185	41	-	20	31	94
Unrelated individual .....	214	62	-	123	-	29	149	73	-	23	38	15
Female, total .....	1 975	499	518	584	23	351	1 965	785	805	120	103	152
Family head .....	636	174	199	191	-	72	744	288	331	52	23	51
No children under 18 years .....	54	23	11	20	-	-	32	32	-	-	-	-
Children 6 to 17 years only .....	167	52	19	63	-	33	254	134	90	11	-	19
Children under 6 years .....	415	98	169	108	-	39	457	121	241	40	23	31
Wife of head .....	805	157	287	241	12	108	791	251	431	19	69	20
No children under 18 years .....	291	46	78	99	12	57	380	114	189	10	58	10
Children 6 to 17 years only .....	167	22	51	63	-	30	206	85	101	10	-	10
Children under 6 years .....	346	89	158	80	-	20	205	53	141	-	11	-
Other family member .....	296	81	22	70	11	112	219	64	34	39	11	71
Unrelated individual .....	238	87	10	82	-	60	211	181	10	10	-	10
<b>EDUCATIONAL ATTAINMENT<sup>1</sup></b>												
Male, total .....	1 101	268	-	440	32	360	594	297	-	53	114	130
Elementary: 7 years or less .....	141	49	-	54	-	38	168	106	-	-	49	13
8 years .....	77	24	-	31	-	21	88	42	-	10	11	24
High school: 1 to 3 years .....	432	109	-	168	23	152	125	56	-	43	11	15
4 years .....	338	63	-	177	-	99	96	42	-	-	24	30
College: 1 year or more .....	113	23	-	10	10	70	117	51	-	-	18	48
Female, total .....	1 975	499	518	584	23	351	1 965	785	805	120	103	152
Elementary: 7 years or less .....	133	44	21	57	-	12	298	165	79	10	23	21
8 years .....	97	31	33	21	11	-	231	146	53	10	12	10
High school: 1 to 3 years .....	798	166	295	254	12	73	694	292	278	60	34	30
4 years .....	688	227	150	180	-	130	588	152	324	40	11	61
College: 1 year or more .....	259	31	19	72	-	137	155	31	71	-	23	29

<sup>1</sup> Persons 16 to 64 years, not in school.

Table 24. Annual Wage and Salary Earnings of Year-Round Wage and Salary Workers on Full-Time Schedules, by Age and Sex, Family Status, and Educational Attainment: All Races

Age and Sex Family Status Educational Attainment	Total year-round wage and salary workers on full-time schedules	Annual wage and salary earnings											Median annual earnings (dollars)
		Less than \$2,000	\$2,000 to \$2,999	\$3,000 to \$3,999	\$4,000 to \$4,999	\$5,000 to \$5,999	\$6,000 to \$6,999	\$7,000 to \$7,999	\$8,000 to \$9,999	\$10,000 to \$12,499	\$12,500 to \$14,999	\$15,000 or more	
<b>AGE AND SEX</b>													
Total, 16 years and over .....	12 673	1 284	1 004	2 102	2 120	1 800	1 483	1 189	1 032	511	56	91	4 918
Male, total .....	7 760	443	336	889	1 132	1 415	1 166	1 003	861	391	45	80	5 764
16 to 21 years, total .....	582	81	41	164	164	70	41	10	10	-	-	-	4 029
16 to 21 years, not in school .....	490	41	31	154	154	60	31	10	10	-	-	-	4 130
22 to 34 years, total .....	2 137	112	82	188	347	452	311	308	223	90	12	12	5 752
22 to 34 years, veteran of Vietnam .....	543	47	31	28	59	111	120	69	31	24	12	12	5 966
25 to 34 years .....	1 635	92	51	157	237	339	238	248	181	68	12	12	5 828
35 to 44 years .....	1 723	63	45	169	124	395	294	239	171	164	12	48	6 225
45 to 54 years .....	1 714	24	50	131	239	331	299	295	268	45	21	11	6 274
55 to 64 years .....	1 255	80	71	196	214	132	170	130	169	92	-	-	5 499
65 years and over .....	348	82	46	42	43	35	51	20	20	-	-	9	4 102
40 to 64 years .....	3 968	157	166	432	536	659	642	554	500	241	33	47	6 051
Female, total .....	4 913	842	669	1 213	988	386	317	185	171	120	11	11	3 780
16 to 21 years, total .....	489	151	51	124	111	31	21	-	-	-	-	-	3 341
16 to 21 years, not in school .....	391	92	51	124	72	31	21	-	-	-	-	-	3 420
22 to 34 years, total .....	1 317	189	132	308	380	131	56	23	75	23	-	-	4 078
25 to 34 years .....	858	121	101	165	267	49	46	23	65	23	-	-	4 160
35 to 44 years .....	1 114	155	101	299	195	101	96	86	31	50	-	-	4 009
45 to 54 years .....	1 077	111	153	305	183	100	56	56	55	37	11	11	3 901
55 to 64 years .....	721	171	170	139	109	22	89	11	11	-	-	-	3 186
65 years and over .....	195	65	61	40	10	-	-	10	-	10	-	-	2 529
40 to 64 years .....	2 454	342	361	594	444	214	209	133	87	47	11	11	3 881
<b>FAMILY STATUS<sup>1</sup></b>													
Male, total .....	7 227	300	269	837	1 058	1 369	1 084	973	841	381	45	71	5 840
Family head .....	5 300	108	178	542	804	991	797	813	706	294	33	34	6 034
Family member .....	693	124	-	135	138	116	102	25	34	19	-	-	4 637
Unrelated individual .....	1 235	68	90	160	116	262	185	135	101	69	12	37	5 697
Female, total .....	4 580	709	607	1 173	929	365	317	176	171	111	11	11	3 830
Family head .....	799	78	136	195	177	72	54	44	31	12	-	-	3 951
No children under 18 years .....	196	34	66	33	41	10	-	-	-	12	-	-	2 962
Children 6 to 17 years only .....	381	33	41	101	74	21	45	35	31	-	-	-	4 215
Children under 6 years .....	223	11	29	61	62	41	10	10	-	-	-	-	4 160
Wife of head .....	2 165	323	318	520	461	230	108	86	87	11	11	11	3 849
No children under 18 years .....	928	106	132	246	181	121	78	10	33	11	11	-	3 921
Children 6 to 17 years only .....	686	115	72	140	174	76	10	43	44	-	-	11	4 086
Children under 6 years .....	552	102	114	133	106	32	20	33	10	-	-	-	3 444
Other family member .....	479	143	22	198	74	-	-	21	10	12	-	-	3 379
Unrelated individual .....	1 137	165	131	261	217	64	155	24	44	77	-	-	4 052
<b>EDUCATIONAL ATTAINMENT<sup>1</sup></b>													
Male, total .....	7 227	300	269	837	1 058	1 369	1 084	973	841	381	45	71	5 840
Elementary: 7 years or less .....	997	35	60	226	111	256	120	99	55	35	-	-	5 259
8 years .....	977	55	58	102	192	169	167	86	148	-	-	-	5 484
High school: 1 to 3 years .....	1 938	70	54	299	364	408	226	212	170	112	12	12	5 447
4 years .....	2 247	97	87	147	313	441	384	369	262	125	-	23	6 103
College: 1 year or more .....	1 068	43	10	64	78	95	188	206	206	108	34	37	7 276
Female, total .....	4 580	709	607	1 173	929	365	317	176	171	111	11	11	3 830
Elementary: 7 years or less .....	296	88	33	98	32	23	12	10	-	-	-	-	3 276
8 years .....	315	11	89	149	54	12	-	-	-	-	-	-	3 384
High school: 1 to 3 years .....	1 097	211	218	367	148	54	43	33	22	-	-	-	3 325
4 years .....	2 102	289	236	489	556	170	175	89	75	12	-	11	4 066
College: 1 year or more .....	770	110	30	71	138	106	87	44	74	99	11	-	5 334

<sup>1</sup> Persons 16 to 64 years, not in school.

Table 24a. Annual Wage and Salary Earnings of Year-Round Wage and Salary Workers on Full-Time Schedules, by Age and Sex, Family Status, and Educational Attainment: White

Age and Sex Family Status Educational Attainment	Total year-round wage and salary workers on full-time schedules	Annual wage and salary earnings											Median annual earnings (dollars)
		Less than \$2,000	\$2,000 to \$2,999	\$3,000 to \$3,999	\$4,000 to \$4,999	\$5,000 to \$5,999	\$6,000 to \$6,999	\$7,000 to \$7,999	\$8,000 to \$9,999	\$10,000 to \$12,499	\$12,500 to \$14,999	\$15,000 or more	
<b>AGE AND SEX</b>													
Total, 16 years and over	7 145	624	410	1 039	1 118	1 004	918	782	673	452	56	68	5 380
Male, total	4 514	237	136	449	493	773	728	671	583	331	45	68	6 232
16 to 21 years, total	268	20	21	82	83	41	10	10	-	-	-	-	4 131
16 to 21 years, not in school	237	20	10	72	73	41	10	10	-	-	-	-	4 221
22 to 34 years, total	1 291	56	22	110	182	285	177	186	168	80	12	12	5 966
22 to 34 years, veteran of Vietnam	288	10	10	10	29	76	54	30	21	24	12	12	6 167
25 to 34 years	942	36	12	90	102	214	126	155	126	58	12	12	6 146
35 to 44 years	978	44	22	70	59	162	186	173	90	126	12	36	6 716
45 to 54 years	1 018	24	37	64	77	185	179	174	201	45	21	11	6 679
55 to 64 years	805	56	24	105	84	99	125	108	124	81	-	-	6 275
65 years and over	154	36	11	18	9	-	51	20	-	-	-	9	6 060
40 to 64 years	2 418	124	83	216	208	365	419	362	369	191	33	47	6 508
Female, total	2 630	387	274	590	624	231	191	112	90	120	11	-	4 102
16 to 21 years, total	306	70	51	62	81	31	10	-	-	-	-	-	3 511
16 to 21 years, not in school	238	41	51	62	41	31	10	-	-	-	-	-	3 424
22 to 34 years	563	71	42	98	181	53	36	23	35	23	-	-	4 388
25 to 34 years	340	24	12	46	129	12	36	23	35	23	-	-	4 686
35 to 44 years	528	58	24	82	117	82	57	47	12	50	-	-	4 859
45 to 54 years	646	43	74	203	139	54	33	21	32	37	11	-	4 026
55 to 64 years	447	91	54	117	98	11	55	11	11	-	-	-	3 668
65 years and over	140	54	28	29	10	-	-	10	-	10	-	-	2 567
40 to 64 years	1 419	146	128	355	330	147	123	79	55	47	11	-	4 245
<b>FAMILY STATUS<sup>1</sup></b>													
Male, total	4 278	190	115	421	453	773	666	640	583	331	45	59	6 280
Family head	3 227	87	67	269	386	598	498	519	486	263	33	22	6 415
Family member	357	48	-	55	57	78	71	25	24	-	-	-	5 246
Unrelated individual	693	56	48	98	11	96	97	97	73	69	12	37	6 396
Female, total	2 383	297	245	562	565	211	191	102	90	111	11	-	4 156
Family head	310	34	32	65	87	22	24	23	12	12	-	-	4 276
No children under 18 years	95	11	32	21	19	-	-	-	-	12	-	-	3 229
Children 6 to 17 years only	172	23	-	33	45	12	24	23	12	-	-	-	4 654
Children under 6 years	43	-	-	11	22	10	-	-	-	-	-	-	4 496
Wife of head	1 154	141	129	272	290	155	55	45	45	11	11	-	4 120
No children under 18 years	640	63	66	185	141	88	55	-	21	11	11	-	4 048
Children 6 to 17 years only	317	56	11	45	104	56	-	22	23	-	-	-	4 449
Children under 6 years	197	22	53	42	45	12	-	23	-	-	-	-	3 563
Other family member	218	20	22	98	44	-	-	21	-	12	-	-	3 678
Unrelated individual	702	101	63	126	144	33	113	12	34	77	-	-	4 424
<b>EDUCATIONAL ATTAINMENT<sup>1</sup></b>													
Male, total	4 278	190	115	421	453	773	666	640	583	331	45	59	6 280
Elementary: 7 years or less	599	12	36	116	43	159	79	77	44	35	-	-	5 589
8 years	662	55	37	58	66	112	134	75	126	-	-	-	6 029
High school: 1 to 3 years	1 200	60	20	149	203	248	150	148	97	103	12	12	5 678
4 years	1 239	20	12	65	131	209	214	236	203	125	-	23	6 852
College: 1 year or more	576	43	10	34	10	46	89	104	113	68	34	25	7 534
Female, total	2 383	297	245	562	565	211	191	102	90	111	11	-	4 156
Elementary: 7 years or less	220	77	11	66	32	23	12	-	-	-	-	-	3 346
8 years	196	-	43	97	44	12	-	-	-	-	-	-	3 567
High school: 1 to 3 years	351	33	64	131	58	43	-	-	22	-	-	-	3 597
4 years	1 150	128	117	237	332	76	134	80	34	12	-	-	4 280
College: 1 year or more	466	59	10	30	99	57	45	22	33	99	11	-	5 603

<sup>1</sup> Persons 16 to 64 years, not in school.

Table 24b. Annual Wage and Salary Earnings of Year-Round Wage and Salary Workers on Full-Time Schedules, by Age and Sex, Family Status, and Educational Attainment: Negro

Age and Sex Family Status Educational Attainment	Total year-round wage and salary workers on full-time schedules	Annual wage and salary earnings										Median annual earnings (dollars)	
		Less than \$2,000	\$2,000 to \$2,999	\$3,000 to \$3,999	\$4,000 to \$4,999	\$5,000 to \$5,999	\$6,000 to \$6,999	\$7,000 to \$7,999	\$8,000 to \$9,999	\$10,000 to \$12,499	\$12,500 to \$14,999		\$15,000 or more
<b>AGE AND SEX</b>													
Total, 16 years and over .....	5 053	640	534	962	906	730	530	396	295	50	-	11	4 431
Male, total .....	2 892	185	151	396	596	575	404	322	213	50	-	-	5 206
16 to 21 years, total .....	283	51	21	71	71	29	31	-	10	-	-	-	3 987
16 to 21 years, not in school .....	232	20	21	71	71	18	21	-	10	-	-	-	4 056
22 to 34 years, total .....	761	56	49	67	155	123	133	123	55	-	-	-	5 432
22 to 34 years, veteran of Vietnam .....	235	37	10	18	20	35	66	39	10	-	-	-	5 933
25 to 34 years .....	640	56	39	57	125	102	113	93	55	-	-	-	5 414
35 to 44 years .....	652	10	12	87	65	220	96	67	58	38	-	-	5 693
45 to 64 years .....	595	-	-	55	140	135	98	122	45	-	-	-	5 760
55 to 64 years .....	415	24	34	91	130	34	46	11	34	12	-	-	4 453
65 years and over .....	185	45	35	24	34	35	-	-	11	-	-	-	3 493
40 to 64 years .....	1 403	34	46	204	306	283	201	181	99	50	-	-	5 397
Female, total .....	2 161	454	383	566	310	154	126	74	81	-	-	11	3 429
16 to 21 years, total .....	184	81	-	61	31	-	10	-	-	-	-	-	3 169
16 to 21 years, not in school .....	153	51	-	61	31	-	10	-	-	-	-	-	3 417
22 to 34 years .....	687	118	78	198	157	78	20	-	39	-	-	-	3 748
25 to 34 years .....	483	97	78	106	126	37	10	-	29	-	-	-	3 623
35 to 44 years .....	562	97	78	194	78	19	39	39	19	-	-	-	3 551
45 to 64 years .....	410	68	80	91	34	46	23	35	22	-	-	11	3 629
55 to 64 years .....	264	80	115	11	12	11	35	-	-	-	-	-	2 453
65 years and over .....	55	11	33	11	-	-	-	-	-	-	-	-	2 497
40 to 64 years .....	1 003	196	234	218	104	67	87	54	32	-	-	11	3 329
<b>FAMILY STATUS<sup>1</sup></b>													
Male, total .....	2 636	110	105	372	561	530	383	322	202	50	-	-	5 320
Family head .....	1 792	21	86	230	375	326	275	284	165	31	-	-	5 566
Family member .....	336	76	-	80	81	38	31	-	10	19	-	-	4 149
Unrelated individual .....	508	13	19	63	105	165	77	38	28	-	-	-	5 327
Female, total .....	2 075	413	350	555	310	154	126	74	81	-	-	11	3 494
Family head .....	489	44	104	130	90	49	31	21	20	-	-	-	3 741
No children under 18 years .....	100	23	34	12	22	10	-	-	-	-	-	-	2 785
Children 6 to 17 years only .....	209	10	41	68	29	10	21	12	20	-	-	-	3 798
Children under 6 years .....	180	11	29	51	40	30	10	10	-	-	-	-	3 982
Wife of head .....	933	183	177	202	150	74	53	41	42	-	-	11	3 527
No children under 18 years .....	277	43	66	50	40	34	23	10	11	-	-	-	3 590
Children 6 to 17 years only .....	346	59	61	83	59	20	10	21	21	-	-	11	3 627
Children under 6 years .....	311	81	50	69	51	21	20	10	10	-	-	-	3 362
Other family member .....	261	122	-	100	30	-	-	-	10	-	-	-	3 083
Unrelated individual .....	391	64	69	124	41	31	42	12	10	-	-	-	3 512
<b>EDUCATIONAL ATTAINMENT<sup>1</sup></b>													
Male, total .....	2 636	110	105	372	561	530	383	322	202	50	-	-	5 320
Elementary: 7 years or less .....	330	24	11	98	68	86	31	11	-	-	-	-	4 465
8 years .....	269	-	21	44	103	58	32	11	-	-	-	-	4 676
High school: 1 to 3 years .....	661	10	33	128	151	138	76	65	51	10	-	-	5 061
4 years .....	906	76	40	72	182	199	145	133	59	-	-	-	5 417
College: 1 year or more .....	470	-	-	30	57	48	99	102	93	40	-	-	7 004
Female, total .....	2 075	413	350	555	310	154	126	74	81	-	-	11	3 494
Elementary: 7 years or less .....	65	11	23	22	-	-	-	10	-	-	-	-	2 951
8 years .....	96	11	34	40	10	-	-	-	-	-	-	-	3 057
High school: 1 to 3 years .....	702	178	154	213	70	12	43	33	-	-	-	-	3 090
4 years .....	908	162	120	239	191	94	41	10	41	-	-	11	3 722
College: 1 year or more .....	303	51	20	40	40	49	42	21	40	-	-	-	5 021

<sup>1</sup> Persons 16 to 64 years, not in school.



**Table 25. Annual Wage and Salary Earnings of Year-Round Wage and Salary Workers on Full-Time Schedules, by Major Occupation and Industry Groups of Longest Job: All Races**

[Limited to persons 16 to 64 years, not in school]

Major Occupation and Industry Groups of Longest Job in Last 12 Months	Total year-round wage and salary workers on full-time schedules	Annual wage and salary earnings											Median annual earnings (dollars)
		Less than \$2,000	\$2,000 to \$2,999	\$3,000 to \$3,999	\$4,000 to \$4,999	\$5,000 to \$5,999	\$6,000 to \$6,999	\$7,000 to \$7,999	\$8,000 to \$9,999	\$10,000 to \$12,499	\$12,500 to \$14,999	\$15,000 or more	
<b>MAJOR OCCUPATION GROUP OF LONGEST JOB IN LAST 12 MONTHS</b>													
Total employed .....	11 808	1 009	876	2 010	1 986	1 734	1 401	1 149	1 012	492	56	82	5 013
Professional and technical .....	933	68	40	93	72	60	119	124	160	153	21	24	7 127
Managerial and administrative .....	583	-	23	33	88	56	72	88	145	67	-	12	7 230
Sales .....	377	68	54	32	22	42	57	81	21	-	-	-	5 287
Clerical .....	2 024	129	65	455	528	244	262	154	131	56	-	-	4 688
Craftsmen and foremen .....	2 092	80	34	222	154	379	383	343	303	124	35	35	6 460
Operatives, except transportation .....	1 787	144	136	351	361	337	174	126	111	36	-	11	4 728
Transport equipment operatives .....	657	24	22	45	107	167	107	76	77	33	-	-	5 786
Laborers, except farm .....	848	61	68	142	248	152	109	24	32	12	-	-	4 616
Service workers, except private household .....	2 174	339	283	553	406	298	119	133	32	12	-	-	3 841
Private household workers .....	321	96	152	74	-	-	-	-	-	-	-	-	2 427
Farmers and farm managers .....	-	-	-	-	-	-	-	-	-	-	-	-	0
Farm laborers and foremen .....	12	-	-	12	-	-	-	-	-	-	-	-	3 500
Not available .....	-	-	-	-	-	-	-	-	-	-	-	-	0
Male, total .....	7 227	300	269	837	1 058	1 369	1 084	973	841	381	45	71	5 840
Professional and technical .....	418	-	10	10	32	30	52	78	95	76	11	24	7 960
Managerial and administrative .....	426	-	12	22	54	44	37	76	113	56	-	12	7 585
Sales .....	245	24	21	-	-	42	57	81	21	-	-	-	5 631
Clerical .....	614	-	13	55	76	131	129	88	79	44	-	-	6 255
Craftsmen and foremen .....	2 005	80	25	200	132	368	383	343	281	124	35	35	6 517
Operatives, except transportation .....	981	30	33	156	147	239	135	105	111	24	-	-	5 517
Transport equipment operatives .....	657	24	22	45	107	167	107	76	77	33	-	-	5 786
Laborers, except farm .....	804	50	68	132	248	152	86	24	32	12	-	-	4 614
Service workers, except private household .....	1 066	91	66	206	262	197	98	101	32	12	-	-	4 648
Private household workers .....	-	-	-	-	-	-	-	-	-	-	-	-	0
Farmers and farm managers .....	-	-	-	-	-	-	-	-	-	-	-	-	0
Farm laborers and foremen .....	12	-	-	12	-	-	-	-	-	-	-	-	3 500
Not available .....	-	-	-	-	-	-	-	-	-	-	-	-	0
Female, total .....	4 580	709	607	1 173	929	365	317	176	171	111	11	11	3 830
Professional and technical .....	515	68	30	83	40	30	67	46	65	77	11	-	6 111
Managerial and administrative .....	157	-	11	11	34	12	35	12	32	11	-	-	6 297
Sales .....	132	44	33	32	22	-	-	-	-	-	-	-	2 647
Clerical .....	1 409	129	52	400	452	113	133	66	53	12	-	-	4 274
Craftsmen and foremen .....	88	-	10	22	23	12	-	-	22	-	-	-	4 538
Operatives, except transportation .....	806	113	103	195	214	98	39	21	-	12	-	11	3 959
Transport equipment operatives .....	-	-	-	-	-	-	-	-	-	-	-	-	0
Laborers, except farm .....	45	11	-	11	-	-	23	-	-	-	-	-	6 026
Service workers, except private household .....	1 108	248	217	346	144	101	20	31	-	-	-	-	3 257
Private household workers .....	321	96	152	74	-	-	-	-	-	-	-	-	2 427
Farmers and farm managers .....	-	-	-	-	-	-	-	-	-	-	-	-	0
Farm laborers and foremen .....	-	-	-	-	-	-	-	-	-	-	-	-	0
Not available .....	-	-	-	-	-	-	-	-	-	-	-	-	0
<b>MAJOR INDUSTRY GROUP OF LONGEST JOB IN LAST 12 MONTHS</b>													
Male, total .....	7 227	300	269	837	1 058	1 369	1 084	973	841	381	45	71	5 840
<b>Private Wage and Salary Worker</b>													
Agriculture, forestry, and fisheries .....	66	-	-	34	10	21	-	-	-	-	-	-	3 957
Mining .....	69	-	-	-	12	11	-	12	23	-	-	12	8 035
Construction .....	484	10	12	32	99	96	53	32	45	82	24	-	5 931
Durable goods manufacturing .....	757	31	22	73	107	212	125	118	46	24	-	-	5 687
Nondurable goods manufacturing .....	387	11	-	37	74	70	44	45	107	-	-	-	6 041
Transportation, communication, and other public utilities .....	455	24	-	10	68	68	99	76	66	44	-	-	6 574
Wholesale and retail trade .....	1 502	73	66	238	179	270	231	225	131	90	-	-	5 724
Finance, insurance, and real estate .....	216	-	10	23	32	54	31	20	35	11	-	-	5 805
Business and repair services .....	370	-	33	47	62	74	80	32	30	-	-	12	5 584
Personal services .....	178	13	46	33	63	13	-	-	10	-	-	-	3 903
Professional services and entertainment .....	342	19	38	107	54	39	31	10	12	23	11	-	4 127
<b>Government<sup>1</sup></b>													
Educational services .....	218	29	-	35	69	33	12	10	-	31	-	-	4 651
All other government services .....	2 182	90	42	168	228	409	379	394	337	77	11	47	6 406
Not available .....	-	-	-	-	-	-	-	-	-	-	-	-	0
Female, total .....	4 580	709	607	1 173	929	365	317	176	171	111	11	11	3 830
<b>Private Wage and Salary Worker</b>													
Agriculture, forestry, and fisheries .....	-	-	-	-	-	-	-	-	-	-	-	-	0
Mining .....	20	-	-	11	10	-	-	-	-	-	-	-	3 944
Construction .....	11	-	-	-	-	11	-	-	-	-	-	-	5 500
Durable goods manufacturing .....	360	20	-	42	128	76	39	21	22	12	-	-	4 920
Nondurable goods manufacturing .....	269	44	50	98	56	11	-	-	11	-	-	-	3 415
Transportation, communication, and other public utilities .....	116	12	10	31	21	-	10	12	10	-	-	11	4 258
Wholesale and retail trade .....	760	148	126	316	130	22	-	10	10	-	-	-	3 338
Finance, insurance, and real estate .....	264	43	22	31	121	11	24	12	-	-	-	-	4 296
Business and repair services .....	78	12	-	10	22	10	12	-	-	12	-	-	4 768
Personal services .....	660	167	239	209	33	-	11	-	-	-	-	-	2 679
Professional services and entertainment .....	1 003	142	109	282	185	96	54	57	-	67	11	-	3 888
<b>Government<sup>1</sup></b>													
Educational services .....	142	49	10	10	20	10	21	-	22	-	-	-	4 102
All other government services .....	897	74	42	131	204	119	146	64	97	20	-	-	4 987
Not available .....	-	-	-	-	-	-	-	-	-	-	-	-	0

<sup>1</sup> Government class of worker.

Table 25a. Annual Wage and Salary Earnings of Year-Round Wage and Salary Workers on Full-Time Schedules, by Major Occupation and Industry Groups of Longest Job: White

[Limited to persons 16 to 64 years, not in school]

Major Occupation and Industry Groups of Longest Job in Last 12 Months	Total year-round wage and salary workers on full-time schedules	Annual wage and salary earnings											Median annual earnings (dollars)
		Less than \$2,000	\$2,000 to \$2,999	\$3,000 to \$3,999	\$4,000 to \$4,999	\$5,000 to \$5,999	\$6,000 to \$6,999	\$7,000 to \$7,999	\$8,000 to \$9,999	\$10,000 to \$12,499	\$12,500 to \$14,999	\$15,000 or more	
<b>MAJOR OCCUPATION GROUP OF LONGEST JOB IN LAST 12 MONTHS</b>													
Total employed	6 661	487	360	983	1 018	984	857	742	673	442	56	59	5 491
Professional and technical	522	36	20	51	12	21	88	55	82	122	21	12	7 578
Managerial and administrative	476	-	23	22	78	56	60	59	99	67	-	12	6 994
Sales	290	57	33	32	22	32	36	47	21	-	-	-	4 791
Clerical	1 242	89	22	247	364	135	168	90	80	46	-	-	4 721
Craftsmen and foremen	1 596	69	14	141	110	293	284	312	190	114	35	35	6 604
Operatives, except transportation	870	62	63	144	166	201	64	44	90	36	-	-	5 002
Transport equipment operatives	429	24	12	33	32	103	69	66	57	33	-	-	6 152
Laborers, except farm	310	12	35	102	75	21	32	-	20	12	-	-	4 084
Service workers, except private household	924	138	138	199	159	121	56	69	32	12	-	-	3 936
Private household workers	-	-	-	-	-	-	-	-	-	-	-	-	0
Farmers and farm managers	-	-	-	-	-	-	-	-	-	-	-	-	0
Farm laborers and foremen	12	-	-	12	-	-	-	-	-	-	-	-	3 500
Not available	-	-	-	-	-	-	-	-	-	-	-	-	0
<b>Male, total</b>	<b>4 278</b>	<b>190</b>	<b>115</b>	<b>421</b>	<b>453</b>	<b>773</b>	<b>666</b>	<b>640</b>	<b>583</b>	<b>331</b>	<b>45</b>	<b>59</b>	<b>6 280</b>
Professional and technical	222	-	10	10	12	11	43	21	48	46	11	12	8 224
Managerial and administrative	363	-	12	22	43	44	37	48	88	56	-	12	7 483
Sales	160	24	-	-	-	32	36	47	21	-	-	-	6 653
Clerical	330	-	-	43	32	60	57	56	47	35	-	-	6 530
Craftsmen and foremen	1 539	69	14	129	88	281	284	312	179	114	35	35	6 665
Operatives, except transportation	484	20	10	24	75	144	64	33	90	24	-	-	5 787
Transport equipment operatives	429	24	12	33	32	103	69	66	57	33	-	-	6 152
Laborers, except farm	300	12	35	91	75	21	32	-	20	12	-	-	4 155
Service workers, except private household	440	41	22	57	97	76	45	58	32	12	-	-	5 033
Private household workers	-	-	-	-	-	-	-	-	-	-	-	-	0
Farmers and farm managers	-	-	-	-	-	-	-	-	-	-	-	-	0
Farm laborers and foremen	12	-	-	12	-	-	-	-	-	-	-	-	3 500
Not available	-	-	-	-	-	-	-	-	-	-	-	-	0
<b>Female, total</b>	<b>2 383</b>	<b>297</b>	<b>245</b>	<b>562</b>	<b>565</b>	<b>211</b>	<b>191</b>	<b>102</b>	<b>90</b>	<b>111</b>	<b>11</b>	<b>-</b>	<b>4 156</b>
Professional and technical	300	36	10	41	-	11	46	34	34	77	11	-	7 164
Managerial and administrative	113	-	11	-	34	12	23	12	11	11	-	-	5 973
Sales	120	33	33	32	22	-	-	-	-	-	-	-	2 816
Clerical	912	89	22	203	333	75	111	33	33	12	-	-	4 424
Craftsmen and foremen	58	-	-	12	23	12	-	-	12	-	-	-	4 751
Operatives, except transportation	385	42	53	121	91	57	-	-	12	12	-	-	3 816
Transport equipment operatives	-	-	-	-	-	-	-	-	-	-	-	-	0
Laborers, except farm	11	-	-	11	-	-	-	-	-	-	-	-	3 500
Service workers, except private household	484	96	116	142	63	45	11	12	-	-	-	-	3 209
Private household workers	-	-	-	-	-	-	-	-	-	-	-	-	0
Farmers and farm managers	-	-	-	-	-	-	-	-	-	-	-	-	0
Farm laborers and foremen	-	-	-	-	-	-	-	-	-	-	-	-	0
Not available	-	-	-	-	-	-	-	-	-	-	-	-	0
<b>MAJOR INDUSTRY GROUP OF LONGEST JOB IN LAST 12 MONTHS</b>													
<b>Male, total</b>	<b>4 278</b>	<b>190</b>	<b>115</b>	<b>421</b>	<b>453</b>	<b>773</b>	<b>666</b>	<b>640</b>	<b>583</b>	<b>331</b>	<b>45</b>	<b>59</b>	<b>6 280</b>
<b>Private Wage and Salary Worker</b>													
Agriculture, forestry, and fisheries	45	-	-	34	10	-	-	-	-	-	-	-	3 648
Mining	69	-	-	-	12	11	-	12	23	-	-	12	8 035
Construction	324	10	12	32	30	57	22	22	33	82	24	-	6 957
Durable goods manufacturing	464	21	10	22	87	132	64	69	35	24	-	-	5 694
Nondurable goods manufacturing	258	11	-	25	10	70	31	24	87	-	-	-	6 422
Transportation, communication, and other public utilities	358	24	-	10	22	68	80	76	34	44	-	-	6 686
Wholesale and retail trade	887	53	36	110	64	122	160	150	111	80	-	-	6 364
Finance, insurance, and real estate	90	-	-	-	11	12	10	11	35	11	-	-	8 072
Business and repair services	260	-	22	35	33	64	70	22	-	-	-	12	5 606
Personal services	50	-	10	-	31	-	-	-	10	-	-	-	4 500
Professional services and entertainment	166	-	25	55	22	-	21	10	-	23	11	-	4 151
<b>Government<sup>1</sup></b>													
Educational services	100	11	-	22	22	33	12	-	-	-	-	-	4 765
All other government services	1 207	60	-	76	99	203	195	246	213	68	11	35	6 842
Not available	-	-	-	-	-	-	-	-	-	-	-	-	0
<b>Female, total</b>	<b>2 383</b>	<b>297</b>	<b>245</b>	<b>562</b>	<b>565</b>	<b>211</b>	<b>191</b>	<b>102</b>	<b>90</b>	<b>111</b>	<b>11</b>	<b>-</b>	<b>4 156</b>
<b>Private Wage and Salary Worker</b>													
Agriculture, forestry, and fisheries	-	-	-	-	-	-	-	-	-	-	-	-	0
Mining	11	-	-	11	-	-	-	-	-	-	-	-	3 500
Construction	11	-	-	-	-	11	-	-	-	-	-	-	5 500
Durable goods manufacturing	161	10	-	12	69	35	-	12	12	12	-	-	4 846
Nondurable goods manufacturing	197	32	31	88	24	11	-	-	11	-	-	-	3 396
Transportation, communication, and other public utilities	65	12	-	21	21	-	-	12	-	-	-	-	3 980
Wholesale and retail trade	476	54	106	194	109	12	-	-	-	-	-	-	3 398
Finance, insurance, and real estate	212	43	11	21	90	11	24	12	-	-	-	-	4 348
Business and repair services	68	12	-	-	22	10	12	-	-	12	-	-	4 997
Personal services	119	11	11	75	11	-	11	-	-	-	-	-	3 502
Professional services and entertainment	617	92	76	119	107	56	44	46	-	67	11	-	4 201
<b>Government<sup>1</sup></b>													
Educational services	29	19	-	10	-	-	-	-	-	-	-	-	1 548
All other government services	418	11	10	11	111	66	100	21	68	20	-	-	5 999
Not available	-	-	-	-	-	-	-	-	-	-	-	-	0

<sup>1</sup> Government class of worker.

Table 25b. Annual Wage and Salary Earnings of Year-Round Wage and Salary Workers on Full-Time Schedules, by Major Occupation and Industry Groups of Longest Job: Negro

[Limited to persons 16 to 64 years, not in school]

Major Occupation and Industry Groups of Longest Job in Last 12 Months	Total year-round wage and salary workers on full-time schedules	Annual wage and salary earnings										Median annual earnings (dollars)	
		Less than \$2,000	\$2,000 to \$2,999	\$3,000 to \$3,999	\$4,000 to \$4,999	\$5,000 to \$5,999	\$6,000 to \$6,999	\$7,000 to \$7,999	\$8,000 to \$9,999	\$10,000 to \$12,499	\$12,500 to \$14,999		\$15,000 or more
<b>MAJOR OCCUPATION GROUP OF LONGEST JOB IN LAST 12 MONTHS</b>													
Total employed .....	4 711	522	456	927	872	684	510	396	283	50	-	11	4 516
Professional and technical .....	379	31	20	42	40	38	31	69	78	31	-	-	6 621
Managerial and administrative .....	107	-	-	11	10	-	12	29	45	-	-	-	7 719
Sales .....	97	11	21	-	-	10	21	34	-	-	-	-	6 329
Clerical .....	713	40	30	208	141	98	82	64	40	10	-	-	4 561
Craftsmen and foremen .....	442	11	21	70	44	76	99	31	78	10	-	-	5 971
Operatives, except transportation .....	751	82	50	162	163	103	99	71	10	-	-	-	4 501
Transport equipment operatives .....	228	-	10	11	75	63	38	10	20	-	-	-	5 272
Laborers, except farm .....	515	49	22	41	173	131	65	24	11	-	-	-	4 843
Service workers, except private household .....	1 158	202	131	308	226	165	63	-	-	-	-	-	3 798
Private household workers .....	321	96	152	74	-	-	-	-	-	-	-	-	2 427
Farmers and farm managers .....	-	-	-	-	-	-	-	-	-	-	-	-	0
Farm laborers and foremen .....	-	-	-	-	-	-	-	-	-	-	-	-	0
Not available .....	-	-	-	-	-	-	-	-	-	-	-	-	0
<b>Male, total .....</b>	<b>2 636</b>	<b>110</b>	<b>105</b>	<b>372</b>	<b>561</b>	<b>530</b>	<b>383</b>	<b>322</b>	<b>202</b>	<b>50</b>	<b>-</b>	<b>-</b>	<b>5 320</b>
Professional and technical .....	174	-	-	-	10	19	10	58	47	31	-	-	7 838
Managerial and administrative .....	63	-	-	-	10	-	-	29	25	-	-	-	7 753
Sales .....	86	-	21	-	-	10	21	34	-	-	-	-	6 593
Clerical .....	227	-	-	12	32	60	60	32	21	10	-	-	6 154
Craftsmen and foremen .....	412	11	11	60	44	76	99	31	68	10	-	-	6 026
Operatives, except transportation .....	388	10	12	111	62	62	60	10	20	-	-	-	4 995
Transport equipment operatives .....	228	-	10	11	75	63	38	10	20	-	-	-	5 272
Laborers, except farm .....	481	38	22	41	173	131	42	24	11	-	-	-	4 809
Service workers, except private household .....	578	50	30	137	155	109	53	44	-	-	-	-	4 461
Private household workers .....	-	-	-	-	-	-	-	-	-	-	-	-	0
Farmers and farm managers .....	-	-	-	-	-	-	-	-	-	-	-	-	0
Farm laborers and foremen .....	-	-	-	-	-	-	-	-	-	-	-	-	0
Not available .....	-	-	-	-	-	-	-	-	-	-	-	-	0
<b>Female, total .....</b>	<b>2 075</b>	<b>413</b>	<b>350</b>	<b>555</b>	<b>310</b>	<b>154</b>	<b>126</b>	<b>74</b>	<b>81</b>	<b>-</b>	<b>-</b>	<b>11</b>	<b>3 494</b>
Professional and technical .....	205	31	20	42	30	19	21	12	31	-	-	-	4 334
Managerial and administrative .....	44	-	-	11	-	-	12	-	21	-	-	-	6 915
Sales .....	11	-	-	-	-	-	-	-	-	-	-	-	1 001
Clerical .....	487	40	30	197	109	38	22	33	19	-	-	-	3 886
Craftsmen and foremen .....	30	-	10	10	-	-	-	-	10	-	-	-	3 523
Operatives, except transportation .....	364	72	39	52	101	41	39	10	-	-	-	-	4 199
Transport equipment operatives .....	-	-	-	-	-	-	23	-	-	-	-	-	6 256
Laborers, except farm .....	34	11	-	-	-	-	-	-	-	-	-	-	3 217
Service workers, except private household .....	579	151	101	171	71	56	10	20	-	-	-	-	2 427
Private household workers .....	321	96	152	74	-	-	-	-	-	-	-	-	0
Farmers and farm managers .....	-	-	-	-	-	-	-	-	-	-	-	-	0
Farm laborers and foremen .....	-	-	-	-	-	-	-	-	-	-	-	-	0
Not available .....	-	-	-	-	-	-	-	-	-	-	-	-	0
<b>MAJOR INDUSTRY GROUP OF LONGEST JOB IN LAST 12 MONTHS</b>													
<b>Male, total .....</b>	<b>2 636</b>	<b>110</b>	<b>105</b>	<b>372</b>	<b>561</b>	<b>530</b>	<b>383</b>	<b>322</b>	<b>202</b>	<b>50</b>	<b>-</b>	<b>-</b>	<b>5 320</b>
<b>Private Wage and Salary Worker</b>													
Agriculture, forestry, and fisheries .....	21	-	-	-	-	21	-	-	-	-	-	-	5 500
Mining .....	-	-	-	-	-	-	-	-	-	-	-	-	0
Construction .....	139	-	-	-	59	38	31	10	-	-	-	-	5 268
Durable goods manufacturing .....	227	10	-	41	20	57	50	49	-	-	-	-	5 754
Nondurable goods manufacturing .....	105	-	-	64	-	-	-	21	20	-	-	-	4 819
Transportation, communication, and other public utilities .....	73	-	-	-	35	-	19	-	20	-	-	-	6 108
Wholesale and retail trade .....	605	20	29	118	115	148	70	76	19	10	-	-	5 138
Finance, insurance, and real estate .....	116	-	10	23	21	32	21	10	-	-	-	-	5 124
Business and repair services .....	100	-	11	11	28	-	10	10	30	-	-	-	4 979
Personal services .....	103	13	23	22	33	13	-	-	-	-	-	-	3 717
Professional services and entertainment .....	163	19	-	53	32	39	10	-	12	-	-	-	4 315
<b>Government<sup>1</sup></b>													
Educational services .....	118	18	-	13	47	-	-	10	-	31	-	-	4 597
All other government services .....	865	30	31	92	108	182	172	137	102	10	-	-	5 939
Not available .....	-	-	-	-	-	-	-	-	-	-	-	-	0
<b>Female, total .....</b>	<b>2 075</b>	<b>413</b>	<b>350</b>	<b>555</b>	<b>310</b>	<b>154</b>	<b>126</b>	<b>74</b>	<b>81</b>	<b>-</b>	<b>-</b>	<b>11</b>	<b>3 494</b>
<b>Private Wage and Salary Worker</b>													
Agriculture, forestry, and fisheries .....	-	-	-	-	-	-	-	-	-	-	-	-	0
Mining .....	10	-	-	-	10	-	-	-	-	-	-	-	4 499
Construction .....	-	-	-	-	-	-	-	-	-	-	-	-	0
Durable goods manufacturing .....	198	10	-	31	59	41	39	10	10	-	-	-	5 010
Nondurable goods manufacturing .....	50	11	19	10	10	-	-	-	-	-	-	-	2 717
Transportation, communication, and other public utilities .....	51	-	10	10	-	-	10	-	10	-	-	-	6 566
Wholesale and retail trade .....	263	93	19	112	10	10	-	10	10	-	-	-	3 170
Finance, insurance, and real estate .....	53	-	11	10	31	-	-	-	-	-	-	-	4 144
Business and repair services .....	10	-	-	10	-	-	-	-	-	-	-	-	3 500
Personal services .....	519	156	217	134	11	-	-	-	-	-	-	-	2 474
Professional services and entertainment .....	352	49	33	130	78	41	10	12	-	-	-	-	3 721
<b>Government<sup>1</sup></b>													
Educational services .....	102	30	10	-	10	10	21	-	22	-	-	-	5 213
All other government services .....	468	63	31	109	93	54	46	42	29	-	-	-	4 332
Not available .....	-	-	-	-	-	-	-	-	-	-	-	-	0

<sup>1</sup> Government class of worker.

Table 26. Annual Wage and Salary Earnings of Part-Year and Part-Time Wage and Salary Workers, by Age and Sex, and Family Status: All Races

Age and Sex Family Status	Total part-year and part- time wage and salary workers	Annual wage and salary earnings										
		Less than \$500	\$500 to \$999	\$1,000 to \$1,999	\$2,000 to \$2,999	\$3,000 to \$3,999	\$4,000 to \$4,999	\$5,000 to \$5,999	\$6,000 to \$7,499	\$7,500 to \$9,999	\$10,000 to \$14,999	\$15,000 or more
<b>AGE AND SEX</b>												
Total, 16 years and over .....	3 033	1 536	617	564	185	46	9	24	42	11	-	-
Male, total .....	1 229	579	205	235	113	24	9	24	30	11	-	-
16 to 21 years, total .....	632	345	102	123	21	10	-	10	20	-	-	-
16 to 21 years, not in school .....	133	51	-	41	-	10	-	10	20	-	-	-
22 to 34 years, total .....	61	33	-	8	10	-	-	-	-	-	-	-
22 to 34 years, veteran of Vietnam .....	10	-	-	-	10	-	-	-	10	-	-	-
25 to 34 years .....	12	12	-	-	-	-	-	-	-	-	-	-
35 to 44 years .....	55	23	11	-	21	-	-	-	-	-	-	-
45 to 54 years .....	128	23	59	11	11	13	-	-	-	11	-	-
55 to 64 years .....	193	65	11	61	43	-	-	13	-	-	-	-
65 years and over .....	160	90	22	32	7	-	9	-	-	-	-	-
40 to 64 years .....	344	99	70	72	65	13	-	13	-	11	-	-
Female, total .....	1 803	957	412	329	72	22	-	-	11	-	-	-
16 to 21 years, total .....	615	403	111	81	10	10	-	-	-	-	-	-
16 to 21 years, not in school .....	163	102	41	20	-	-	-	-	-	-	-	-
22 to 34 years .....	333	179	102	41	10	-	-	-	-	-	-	-
25 to 34 years .....	211	108	81	21	-	-	-	-	-	-	-	-
35 to 44 years .....	227	74	52	72	29	-	-	-	-	-	-	-
45 to 54 years .....	270	108	97	43	11	12	-	-	-	-	-	-
55 to 64 years .....	178	112	-	44	12	-	-	-	11	-	-	-
65 years and over .....	180	81	51	48	-	-	-	-	-	-	-	-
40 to 64 years .....	544	253	108	118	42	12	-	-	11	-	-	-
<b>FAMILY STATUS<sup>1</sup></b>												
Male, total .....	552	194	81	113	75	24	-	24	30	11	-	-
Family head .....	222	55	55	21	55	10	-	13	-	11	-	-
Family member .....	181	86	13	41	-	-	-	10	30	-	-	-
Unrelated individual .....	149	53	13	50	21	13	-	-	-	-	-	-
Female, total .....	1 121	545	281	221	51	12	-	-	11	-	-	-
Family head .....	286	145	63	49	29	-	-	-	-	-	-	-
No children under 18 years .....	11	-	11	-	-	-	-	-	-	-	-	-
Children 6 to 17 years only .....	170	71	41	39	19	-	-	-	-	-	-	-
Children under 6 years .....	106	74	12	11	10	-	-	-	-	-	-	-
Wife of head .....	604	303	158	131	12	-	-	-	-	-	-	-
No children under 18 years .....	233	101	34	87	12	-	-	-	-	-	-	-
Children 6 to 17 years only .....	215	126	68	21	-	-	-	-	-	-	-	-
Children under 6 years .....	155	77	56	23	-	-	-	-	-	-	-	-
Other family member .....	124	20	40	41	-	12	-	-	11	-	-	-
Unrelated individual .....	107	76	20	-	11	-	-	-	-	-	-	-

<sup>1</sup> Persons 16 to 64 years, not in school.

Table 26a. Annual Wage and Salary Earnings of Part-Year and Part-Time Wage and Salary Workers, by Age and Sex, and Family Status: White

Age and Sex Family Status	Total part-year and part- time wage and salary workers	Annual wage and salary earnings										
		Less than \$500	\$500 to \$999	\$1,000 to \$1,999	\$2,000 to \$2,999	\$3,000 to \$3,999	\$4,000 to \$4,999	\$5,000 to \$5,999	\$6,000 to \$7,499	\$7,500 to \$9,999	\$10,000 to \$14,999	\$15,000 or more
<b>AGE AND SEX</b>												
Total, 16 years and over .....	1 627	813	295	328	124	24	9	24	10	-	-	-
Male, total .....	800	331	128	161	113	24	9	24	10	-	-	-
16 to 21 years, total .....	358	153	72	82	21	10	-	10	10	-	-	-
16 to 21 years, not in school .....	72	20	-	21	-	10	-	10	10	-	-	-
22 to 34 years, total .....	51	33	-	8	10	-	-	-	-	-	-	-
22 to 34 years, veteran of Vietnam .....	10	-	-	-	10	-	-	-	-	-	-	-
25 to 34 years .....	12	12	-	-	-	-	-	-	-	-	-	-
35 to 44 years .....	55	23	11	-	21	-	-	-	-	-	-	-
45 to 54 years .....	62	13	25	-	11	13	-	-	-	-	-	-
55 to 64 years .....	172	54	11	51	43	-	9	13	-	-	-	-
65 years and over .....	102	56	11	20	7	-	-	-	-	-	-	-
40 to 64 years .....	256	77	35	51	65	13	-	13	-	-	-	-
Female, total .....	827	483	167	167	11	-	-	-	-	-	-	-
16 to 21 years, total .....	250	180	50	20	-	-	-	-	-	-	-	-
16 to 21 years, not in school .....	72	51	10	10	-	-	-	-	-	-	-	-
22 to 34 years .....	136	90	24	22	-	-	-	-	-	-	-	-
25 to 34 years .....	105	70	24	12	-	-	-	-	-	-	-	-
35 to 44 years .....	70	35	23	12	-	-	-	-	-	-	-	-
45 to 54 years .....	170	75	51	33	11	-	-	-	-	-	-	-
55 to 64 years .....	87	54	-	33	-	-	-	-	-	-	-	-
65 years and over .....	115	48	19	48	-	-	-	-	-	-	-	-
40 to 64 years .....	291	152	63	65	11	-	-	-	-	-	-	-
<b>FAMILY STATUS<sup>1</sup></b>												
Male, total .....	393	142	46	71	75	24	-	24	10	-	-	-
Family head .....	157	34	33	11	55	10	-	13	10	-	-	-
Family member .....	110	56	13	21	-	-	-	10	10	-	-	-
Unrelated individual .....	127	53	-	40	21	13	-	-	-	-	-	-
Female, total .....	534	306	108	109	11	-	-	-	-	-	-	-
Family head .....	78	55	22	-	-	-	-	-	-	-	-	-
No children under 18 years .....	11	-	11	-	-	-	-	-	-	-	-	-
Children 6 to 17 years only .....	12	12	-	-	-	-	-	-	-	-	-	-
Children under 6 years .....	55	44	12	-	-	-	-	-	-	-	-	-
Wife of head .....	363	207	67	88	-	-	-	-	-	-	-	-
No children under 18 years .....	142	55	23	65	-	-	-	-	-	-	-	-
Children 6 to 17 years only .....	108	97	-	12	-	-	-	-	-	-	-	-
Children under 6 years .....	112	56	44	12	-	-	-	-	-	-	-	-
Other family member .....	41	10	10	20	-	-	-	-	-	-	-	-
Unrelated individual .....	53	33	9	-	11	-	-	-	-	-	-	-

<sup>1</sup> Persons 16 to 64 years, not in school.

Table 26b. Annual Wage and Salary Earnings of Part-Year and Part-Time Wage and Salary Workers, by Age and Sex, and Family Status: Negro

Age and Sex Family Status	Total part-year and part- time wage and salary workers	Annual wage and salary earnings										
		Less than \$500	\$500 to \$999	\$1,000 to \$1,999	\$2,000 to \$2,999	\$3,000 to \$3,999	\$4,000 to \$4,999	\$5,000 to \$5,999	\$6,000 to \$7,499	\$7,500 to \$9,999	\$10,000 to \$14,999	\$15,000 or more
<b>AGE AND SEX</b>												
Total, 16 years and over .....	1 281	661	292	204	61	22	-	-	31	11	-	-
Male, total .....	409	238	76	63	-	-	-	-	20	11	-	-
16 to 21 years, total .....	263	182	30	41	-	-	-	-	10	-	-	-
16 to 21 years, not in school .....	61	30	-	21	-	-	-	-	-	-	-	-
22 to 34 years, total .....	10	-	-	-	-	-	-	-	10	-	-	-
22 to 34 years, veteran of Vietnam .....	-	-	-	-	-	-	-	-	10	-	-	-
25 to 34 years .....	-	-	-	-	-	-	-	-	-	-	-	-
35 to 44 years .....	-	-	-	-	-	-	-	-	-	-	-	-
45 to 54 years .....	56	10	35	-	-	-	-	-	-	-	-	-
55 to 64 years .....	22	12	-	10	-	-	-	-	-	11	-	-
65 years and over .....	58	34	11	13	-	-	-	-	-	-	-	-
40 to 64 years .....	77	21	35	10	-	-	-	-	-	11	-	-
Female, total .....	872	423	215	140	61	22	-	-	11	-	-	-
16 to 21 years, total .....	324	192	51	61	10	10	-	-	-	-	-	-
16 to 21 years, not in school .....	92	51	31	10	-	-	-	-	-	-	-	-
22 to 34 years .....	177	79	68	20	10	-	-	-	-	-	-	-
25 to 34 years .....	106	38	58	10	-	-	-	-	-	-	-	-
35 to 44 years .....	145	38	29	48	29	-	-	-	-	-	-	-
45 to 54 years .....	79	22	45	-	-	12	-	-	-	-	-	-
55 to 64 years .....	92	58	-	11	12	-	-	-	-	-	-	-
65 years and over .....	56	33	22	-	-	-	-	-	11	-	-	-
40 to 64 years .....	220	90	45	31	31	12	-	-	11	-	-	-
<b>FAMILY STATUS<sup>1</sup></b>												
Male, total .....	148	52	35	31	-	-	-	-	20	11	-	-
Family head .....	55	21	22	-	-	-	-	-	-	11	-	-
Family member .....	71	30	-	21	-	-	-	-	-	-	-	-
Unrelated individual .....	23	-	13	10	-	-	-	-	20	-	-	-
Female, total .....	534	218	163	90	40	12	-	-	11	-	-	-
Family head .....	187	79	41	39	29	-	-	-	-	-	-	-
No children under 18 years .....	-	-	-	-	-	-	-	-	-	-	-	-
Children 6 to 17 years only .....	158	60	41	39	19	-	-	-	-	-	-	-
Children under 6 years .....	29	19	-	-	10	-	-	-	-	-	-	-
Wife of head .....	209	86	81	31	12	-	-	-	-	-	-	-
No children under 18 years .....	79	46	12	10	12	-	-	-	-	-	-	-
Children 6 to 17 years only .....	87	19	58	10	-	-	-	-	-	-	-	-
Children under 6 years .....	43	21	11	11	-	-	-	-	-	-	-	-
Other family member .....	83	10	30	20	-	12	-	-	-	-	-	-
Unrelated individual .....	54	43	11	-	-	-	-	-	11	-	-	-

<sup>1</sup> Persons 16 to 64 years, not in school.

**Table 27. Annual Wage and Salary Earnings of Part-Year and Part-Time Wage and Salary Workers, by Major Occupation and Industry Groups of Longest Job: All Races**

[Limited to persons 16 to 64 years, not in school]

Major Occupation and Industry Groups of Longest Job in Last 12 Months	Total part-year and part-time wage and salary workers	Annual wage and salary earnings										
		Less than \$500	\$500 to \$999	\$1,000 to \$1,999	\$2,000 to \$2,999	\$3,000 to \$3,999	\$4,000 to \$4,999	\$5,000 to \$5,999	\$6,000 to \$7,499	\$7,500 to \$9,999	\$10,000 to \$14,999	\$15,000 or more
<b>MAJOR OCCUPATION GROUP OF LONGEST JOB</b>												
Total, part-year and part-time workers	1 673	739	362	333	127	35	-	24	42	11	-	-
Professional and technical	42	22	11	-	10	-	-	-	-	-	-	-
Managerial and administrative	44	11	12	10	-	-	-	-	-	11	-	-
Sales	84	53	21	11	-	-	-	-	-	-	-	-
Clerical	114	62	10	21	11	-	-	10	-	-	-	-
Craftsmen and foremen	150	24	45	46	21	-	-	13	-	-	-	-
Operatives, except transportation	131	43	43	24	-	10	-	-	11	-	-	-
Transport equipment operatives	54	-	12	21	22	-	-	-	-	-	-	-
Laborers, except farm	148	89	25	14	11	-	-	-	10	-	-	-
Service workers, except private household	682	317	134	166	31	13	-	-	20	-	-	-
Private household workers	213	118	50	21	12	12	-	-	-	-	-	-
Farmers and farm managers	-	-	-	-	-	-	-	-	-	-	-	-
Farm laborers and foremen	10	-	-	-	10	-	-	-	-	-	-	-
Not available	-	-	-	-	-	-	-	-	-	-	-	-
Male, total	552	194	81	113	75	24	-	24	30	11	-	-
Professional and technical	-	-	-	-	-	-	-	-	-	-	-	-
Managerial and administrative	32	11	-	10	-	-	-	-	-	11	-	-
Sales	-	-	-	-	-	-	-	-	-	-	-	-
Clerical	10	-	-	-	-	-	-	10	-	-	-	-
Craftsmen and foremen	127	24	33	35	21	-	-	13	-	-	-	-
Operatives, except transportation	67	22	11	24	-	10	-	-	-	-	-	-
Transport equipment operatives	44	-	12	10	22	-	-	-	-	-	-	-
Laborers, except farm	116	56	25	14	11	-	-	-	10	-	-	-
Service workers, except private household	146	81	-	20	12	13	-	-	20	-	-	-
Private household workers	-	-	-	-	-	-	-	-	-	-	-	-
Farmers and farm managers	-	-	-	-	-	-	-	-	-	-	-	-
Farm laborers and foremen	10	-	-	-	10	-	-	-	-	-	-	-
Not available	-	-	-	-	-	-	-	-	-	-	-	-
Female, total	1 121	545	281	221	51	12	-	-	11	-	-	-
Professional and technical	42	22	11	-	10	-	-	-	-	-	-	-
Managerial and administrative	12	-	12	-	-	-	-	-	-	-	-	-
Sales	84	53	21	11	-	-	-	-	-	-	-	-
Clerical	104	62	10	21	11	-	-	-	-	-	-	-
Craftsmen and foremen	23	-	12	12	-	-	-	-	-	-	-	-
Operatives, except transportation	64	21	32	-	-	-	-	11	-	-	-	-
Transport equipment operatives	10	-	-	10	-	-	-	-	-	-	-	-
Laborers, except farm	33	33	-	-	-	-	-	-	-	-	-	-
Service workers, except private household	536	236	134	146	19	-	-	-	-	-	-	-
Private household workers	213	118	50	21	12	12	-	-	-	-	-	-
Farmers and farm managers	-	-	-	-	-	-	-	-	-	-	-	-
Farm laborers and foremen	-	-	-	-	-	-	-	-	-	-	-	-
Not available	-	-	-	-	-	-	-	-	-	-	-	-
<b>MAJOR INDUSTRY GROUP OF LONGEST JOB</b>												
Male, total	552	194	81	113	75	24	-	24	30	11	-	-
<b>Private Wage and Salary Worker</b>												
Agriculture, forestry, and fisheries	10	-	-	-	10	-	-	-	-	-	-	-
Mining	-	-	-	-	-	-	-	-	-	-	-	-
Construction	113	12	23	11	32	-	-	13	10	11	-	-
Durable goods manufacturing	24	-	-	24	-	-	-	-	-	-	-	-
Nondurable goods manufacturing	23	-	12	10	-	-	-	-	-	-	-	-
Transportation, communication, and other public utilities	71	38	12	-	22	-	-	-	-	-	-	-
Wholesale and retail trade	117	49	-	44	-	24	-	-	-	-	-	-
Finance, insurance, and real estate	11	11	-	-	-	-	-	-	-	-	-	-
Business and repair services	31	10	10	-	12	-	-	-	-	-	-	-
Personal services	75	54	11	10	-	-	-	-	-	-	-	-
Professional services and entertainment	10	10	-	-	-	-	-	-	-	-	-	-
<b>Government<sup>1</sup></b>												
Educational services	-	-	-	-	-	-	-	-	-	-	-	-
All other government services	67	10	13	14	-	-	-	10	20	-	-	-
Not available	-	-	-	-	-	-	-	-	-	-	-	-
Female, total	1 121	545	281	221	51	12	-	-	11	-	-	-
<b>Private Wage and Salary Worker</b>												
Agriculture, forestry, and fisheries	-	-	-	-	-	-	-	-	-	-	-	-
Mining	-	-	-	-	-	-	-	-	-	-	-	-
Construction	21	21	-	-	-	-	-	-	-	-	-	-
Durable goods manufacturing	10	-	10	-	-	-	-	-	-	-	-	-
Nondurable goods manufacturing	21	10	11	-	-	-	-	-	-	-	-	-
Transportation, communication, and other public utilities	12	-	12	-	-	-	-	-	-	-	-	-
Wholesale and retail trade	360	182	82	85	11	-	-	-	-	-	-	-
Finance, insurance, and real estate	46	12	24	11	-	-	-	-	-	-	-	-
Business and repair services	11	-	-	11	-	-	-	-	-	-	-	-
Personal services	377	191	110	31	21	12	-	-	11	-	-	-
Professional services and entertainment	105	64	11	30	-	-	-	-	-	-	-	-
<b>Government<sup>1</sup></b>												
Educational services	74	34	-	31	10	-	-	-	-	-	-	-
All other government services	84	31	22	22	10	-	-	-	-	-	-	-
Not available	-	-	-	-	-	-	-	-	-	-	-	-

<sup>1</sup> Government class of worker.

**Table 27a. Annual Wage and Salary Earnings of Part-Year and Part-Time Wage and Salary Workers, by Major Occupation and Industry Groups of Longest Job: White**

[Limited to persons 16 to 64 years, not in school]

Major Occupation and Industry Groups of Longest Job in Last 12 Months	Total part-year and part-time wage and salary workers	Annual wage and salary earnings									
		Less than \$500	\$500 to \$999	\$1,000 to \$1,999	\$2,000 to \$2,999	\$3,000 to \$3,999	\$4,000 to \$4,999	\$5,000 to \$5,999	\$6,000 to \$7,499	\$7,500 to \$9,999	\$10,000 to \$14,999
<b>MAJOR OCCUPATION GROUP OF LONGEST JOB</b>											
Total, part-year and part-time workers .....	927	448	155	180	86	24	-	24	10	-	-
Professional and technical .....	33	22	11	-	-	-	-	-	-	-	-
Managerial and administrative .....	33	11	12	10	-	-	-	-	-	-	-
Sales .....	64	43	10	11	-	-	-	-	-	-	-
Clerical .....	43	11	-	11	11	-	-	10	-	-	-
Craftsmen and foremen .....	130	24	35	36	21	-	-	13	-	-	-
Operatives, except transportation .....	79	23	33	13	-	10	-	-	-	-	-
Transport equipment operatives .....	54	-	12	21	22	-	-	-	-	-	-
Laborers, except farm .....	103	79	-	14	11	-	-	-	-	-	-
Service workers, except private household .....	347	205	42	65	12	13	-	-	10	-	-
Private household workers .....	32	32	-	-	-	-	-	-	-	-	-
Farmers and farm managers .....	-	-	-	-	-	-	-	-	-	-	-
Farm laborers and foremen .....	10	-	-	-	10	-	-	-	-	-	-
Not available .....	-	-	-	-	-	-	-	-	-	-	-
Male, total .....	393	142	46	71	75	24	-	24	10	-	-
Professional and technical .....	-	-	-	-	-	-	-	-	-	-	-
Managerial and administrative .....	21	11	-	10	-	-	-	-	-	-	-
Sales .....	10	-	-	-	-	-	-	-	-	-	-
Clerical .....	107	24	24	24	21	-	-	10	-	-	-
Craftsmen and foremen .....	46	12	11	13	-	10	-	-	-	-	-
Operatives, except transportation .....	44	-	12	10	22	-	-	-	-	-	-
Transport equipment operatives .....	70	46	-	14	11	-	-	-	-	-	-
Laborers, except farm .....	85	50	-	-	12	13	-	-	10	-	-
Service workers, except private household .....	-	-	-	-	-	-	-	-	-	-	-
Private household workers .....	32	-	-	-	-	-	-	-	-	-	-
Farmers and farm managers .....	-	-	-	-	-	-	-	-	-	-	-
Farm laborers and foremen .....	10	-	-	-	10	-	-	-	-	-	-
Not available .....	-	-	-	-	-	-	-	-	-	-	-
Female, total .....	534	306	108	109	11	-	-	-	-	-	-
Professional and technical .....	33	22	11	-	11	-	-	-	-	-	-
Managerial and administrative .....	12	-	12	-	-	-	-	-	-	-	-
Sales .....	64	43	10	11	-	-	-	-	-	-	-
Clerical .....	32	11	-	11	11	-	-	-	-	-	-
Craftsmen and foremen .....	23	-	12	12	-	-	-	-	-	-	-
Operatives, except transportation .....	33	11	22	-	-	-	-	-	-	-	-
Transport equipment operatives .....	10	-	-	10	-	-	-	-	-	-	-
Laborers, except farm .....	33	33	-	-	-	-	-	-	-	-	-
Service workers, except private household .....	262	155	42	65	-	-	-	-	-	-	-
Private household workers .....	32	32	-	-	-	-	-	-	-	-	-
Farmers and farm managers .....	-	-	-	-	-	-	-	-	-	-	-
Farm laborers and foremen .....	-	-	-	-	-	-	-	-	-	-	-
Not available .....	-	-	-	-	-	-	-	-	-	-	-
<b>MAJOR INDUSTRY GROUP OF LONGEST JOB</b>											
Male, total .....	393	142	46	71	75	24	-	24	10	-	-
<b>Private Wage and Salary Worker</b>											
Agriculture, forestry, and fisheries .....	10	-	-	-	10	-	-	-	-	-	-
Mining .....	-	-	-	-	-	-	-	-	-	-	-
Construction .....	67	-	11	11	32	-	-	-	-	-	-
Durable goods manufacturing .....	13	-	-	13	-	-	-	13	-	-	-
Nondurable goods manufacturing .....	-	-	-	-	-	-	-	-	-	-	-
Transportation, communication, and other public utilities .....	71	38	12	-	22	-	-	-	-	-	-
Wholesale and retail trade .....	107	49	-	34	-	-	-	-	-	-	-
Finance, insurance, and real estate .....	11	11	-	-	-	24	-	-	-	-	-
Business and repair services .....	22	10	-	-	12	-	-	-	-	-	-
Personal services .....	45	34	11	-	-	-	-	-	-	-	-
Professional services and entertainment .....	-	-	-	-	-	-	-	-	-	-	-
<b>Government<sup>1</sup></b>											
Educational services .....	-	-	-	-	-	-	-	-	-	-	-
All other government services .....	47	-	13	14	-	-	-	10	10	-	-
Not available .....	-	-	-	-	-	-	-	-	-	-	-
Female, total .....	534	306	108	109	11	-	-	-	-	-	-
<b>Private Wage and Salary Worker</b>											
Agriculture, forestry, and fisheries .....	-	-	-	-	-	-	-	-	-	-	-
Mining .....	-	-	-	-	-	-	-	-	-	-	-
Construction .....	12	12	-	-	-	-	-	-	-	-	-
Durable goods manufacturing .....	-	-	-	-	-	-	-	-	-	-	-
Nondurable goods manufacturing .....	21	10	11	-	-	-	-	-	-	-	-
Transportation, communication, and other public utilities .....	12	-	12	-	-	-	-	-	-	-	-
Wholesale and retail trade .....	220	133	33	43	11	-	-	-	-	-	-
Finance, insurance, and real estate .....	46	12	24	11	-	-	-	-	-	-	-
Business and repair services .....	11	-	-	11	-	-	-	-	-	-	-
Personal services .....	72	53	9	10	-	-	-	-	-	-	-
Professional services and entertainment .....	76	54	11	11	-	-	-	-	-	-	-
<b>Government<sup>1</sup></b>											
Educational services .....	33	22	-	11	-	-	-	-	-	-	-
All other government services .....	33	10	11	12	-	-	-	-	-	-	-
Not available .....	-	-	-	-	-	-	-	-	-	-	-

<sup>1</sup> Government class of worker.



Table 27b. Annual Wage and Salary Earnings of Part-Year and Part-Time Wage and Salary Workers, by Major Occupation and Industry Groups of Longest Job: Negro

[ Limited to persons 16 to 64 years, not in school ]

Major Occupation and Industry Groups of Longest Job in Last 12 Months	Total part-year and part-time wage and salary workers	Annual wage and salary earnings										
		Less than \$500	\$500 to \$999	\$1,000 to \$1,999	\$2,000 to \$2,999	\$3,000 to \$3,999	\$4,000 to \$4,999	\$5,000 to \$5,999	\$6,000 to \$7,499	\$7,500 to \$9,999	\$10,000 to \$14,999	\$15,000 or more
<b>MAJOR OCCUPATION GROUP OF LONGEST JOB</b>												
Total, part-year and part-time workers .....	682	269	197	120	40	12	-	-	31	11	-	-
Professional and technical .....	10	-	-	-	10	-	-	-	-	-	-	-
Managerial and administrative .....	11	-	-	-	-	-	-	-	-	11	-	-
Sales .....	20	10	10	-	-	-	-	-	-	-	-	-
Clerical .....	61	41	10	10	-	-	-	-	-	-	-	-
Craftsmen and foremen .....	20	-	10	10	-	-	-	-	-	-	-	-
Operatives, except transportation .....	42	20	10	-	-	-	-	-	11	-	-	-
Transport equipment operatives .....	-	-	-	-	-	-	-	-	-	-	-	-
Laborers, except farm .....	45	10	25	-	-	-	-	-	-	10	-	-
Service workers, except private household .....	303	112	82	78	19	-	-	-	10	-	-	-
Private household workers .....	170	76	50	21	12	12	-	-	10	-	-	-
Farmers and farm managers .....	-	-	-	-	-	-	-	-	-	-	-	-
Farm laborers and foremen .....	-	-	-	-	-	-	-	-	-	-	-	-
Not available .....	-	-	-	-	-	-	-	-	-	-	-	-
<b>Male, total .....</b>	<b>148</b>	<b>52</b>	<b>35</b>	<b>31</b>	<b>-</b>	<b>-</b>	<b>-</b>	<b>-</b>	<b>20</b>	<b>11</b>	<b>-</b>	<b>-</b>
Professional and technical .....	-	-	-	-	-	-	-	-	-	-	-	-
Managerial and administrative .....	11	-	-	-	-	-	-	-	-	11	-	-
Sales .....	-	-	-	-	-	-	-	-	-	-	-	-
Clerical .....	20	-	10	10	-	-	-	-	-	-	-	-
Craftsmen and foremen .....	10	10	-	-	-	-	-	-	-	-	-	-
Operatives, except transportation .....	10	-	-	-	-	-	-	-	-	-	-	-
Transport equipment operatives .....	-	-	-	-	-	-	-	-	-	-	-	-
Laborers, except farm .....	45	10	25	-	-	-	-	-	10	-	-	-
Service workers, except private household .....	62	31	-	20	-	-	-	-	10	-	-	-
Private household workers .....	-	-	-	-	-	-	-	-	-	-	-	-
Farmers and farm managers .....	-	-	-	-	-	-	-	-	-	-	-	-
Farm laborers and foremen .....	-	-	-	-	-	-	-	-	-	-	-	-
Not available .....	-	-	-	-	-	-	-	-	-	-	-	-
<b>Female, total .....</b>	<b>534</b>	<b>218</b>	<b>163</b>	<b>90</b>	<b>40</b>	<b>12</b>	<b>-</b>	<b>-</b>	<b>11</b>	<b>-</b>	<b>-</b>	<b>-</b>
Professional and technical .....	10	-	-	-	10	-	-	-	-	-	-	-
Managerial and administrative .....	-	-	-	-	-	-	-	-	-	-	-	-
Sales .....	20	10	10	-	-	-	-	-	-	-	-	-
Clerical .....	61	41	10	10	-	-	-	-	-	-	-	-
Craftsmen and foremen .....	-	-	-	-	-	-	-	-	-	-	-	-
Operatives, except transportation .....	31	10	10	-	-	-	-	-	11	-	-	-
Transport equipment operatives .....	-	-	-	-	-	-	-	-	-	-	-	-
Laborers, except farm .....	-	-	-	-	-	-	-	-	-	-	-	-
Service workers, except private household .....	241	81	82	58	19	-	-	-	-	-	-	-
Private household workers .....	170	76	50	21	12	12	-	-	-	-	-	-
Farmers and farm managers .....	-	-	-	-	-	-	-	-	-	-	-	-
Farm laborers and foremen .....	-	-	-	-	-	-	-	-	-	-	-	-
Not available .....	-	-	-	-	-	-	-	-	-	-	-	-
<b>MAJOR INDUSTRY GROUP OF LONGEST JOB</b>												
<b>Male, total .....</b>	<b>148</b>	<b>52</b>	<b>35</b>	<b>31</b>	<b>-</b>	<b>-</b>	<b>-</b>	<b>-</b>	<b>20</b>	<b>11</b>	<b>-</b>	<b>-</b>
<b>Private Wage and Salary Worker</b>												
Agriculture, forestry, and fisheries .....	-	-	-	-	-	-	-	-	-	-	-	-
Mining .....	46	12	13	-	-	-	-	-	10	11	-	-
Construction .....	-	-	-	-	-	-	-	-	-	-	-	-
Durable goods manufacturing .....	23	-	12	10	-	-	-	-	-	-	-	-
Nondurable goods manufacturing .....	-	-	-	-	-	-	-	-	-	-	-	-
Transportation, communication, and other public utilities .....	10	-	-	10	-	-	-	-	-	-	-	-
Wholesale and retail trade .....	-	-	-	-	-	-	-	-	-	-	-	-
Finance, insurance, and real estate .....	10	-	10	-	-	-	-	-	-	-	-	-
Business and repair services .....	30	20	-	10	-	-	-	-	-	-	-	-
Personal services .....	10	10	-	-	-	-	-	-	-	-	-	-
Professional services and entertainment .....	-	-	-	-	-	-	-	-	-	-	-	-
<b>Government<sup>1</sup></b>												
Educational services .....	-	-	-	-	-	-	-	-	-	-	-	-
All other government services .....	20	10	-	-	-	-	-	-	10	-	-	-
Not available .....	-	-	-	-	-	-	-	-	-	-	-	-
<b>Female, total .....</b>	<b>534</b>	<b>218</b>	<b>163</b>	<b>90</b>	<b>40</b>	<b>12</b>	<b>-</b>	<b>-</b>	<b>11</b>	<b>-</b>	<b>-</b>	<b>-</b>
<b>Private Wage and Salary Worker</b>												
Agriculture, forestry, and fisheries .....	-	-	-	-	-	-	-	-	-	-	-	-
Mining .....	10	10	-	-	-	-	-	-	-	-	-	-
Construction .....	10	-	10	-	-	-	-	-	-	-	-	-
Durable goods manufacturing .....	-	-	-	-	-	-	-	-	-	-	-	-
Nondurable goods manufacturing .....	-	-	-	-	-	-	-	-	-	-	-	-
Transportation, communication, and other public utilities .....	108	39	39	29	-	-	-	-	-	-	-	-
Wholesale and retail trade .....	-	-	-	-	-	-	-	-	-	-	-	-
Finance, insurance, and real estate .....	-	-	-	-	-	-	-	-	-	-	-	-
Business and repair services .....	-	-	-	-	-	-	-	-	11	-	-	-
Personal services .....	295	128	102	21	21	12	-	-	-	-	-	-
Professional services and entertainment .....	29	10	-	19	-	-	-	-	-	-	-	-
<b>Government<sup>1</sup></b>												
Educational services .....	31	11	-	10	10	-	-	-	-	-	-	-
All other government services .....	52	20	12	10	10	-	-	-	-	-	-	-
Not available .....	-	-	-	-	-	-	-	-	-	-	-	-

<sup>1</sup> Government class of worker.