

A UNITED STATES
DEPARTMENT OF
COMMERCE
PUBLICATION



Employment Profiles of Selected Low-Income Areas

MANHATTAN BOROUGH,
NEW YORK CITY—SUMMARY

PHC(3)-4

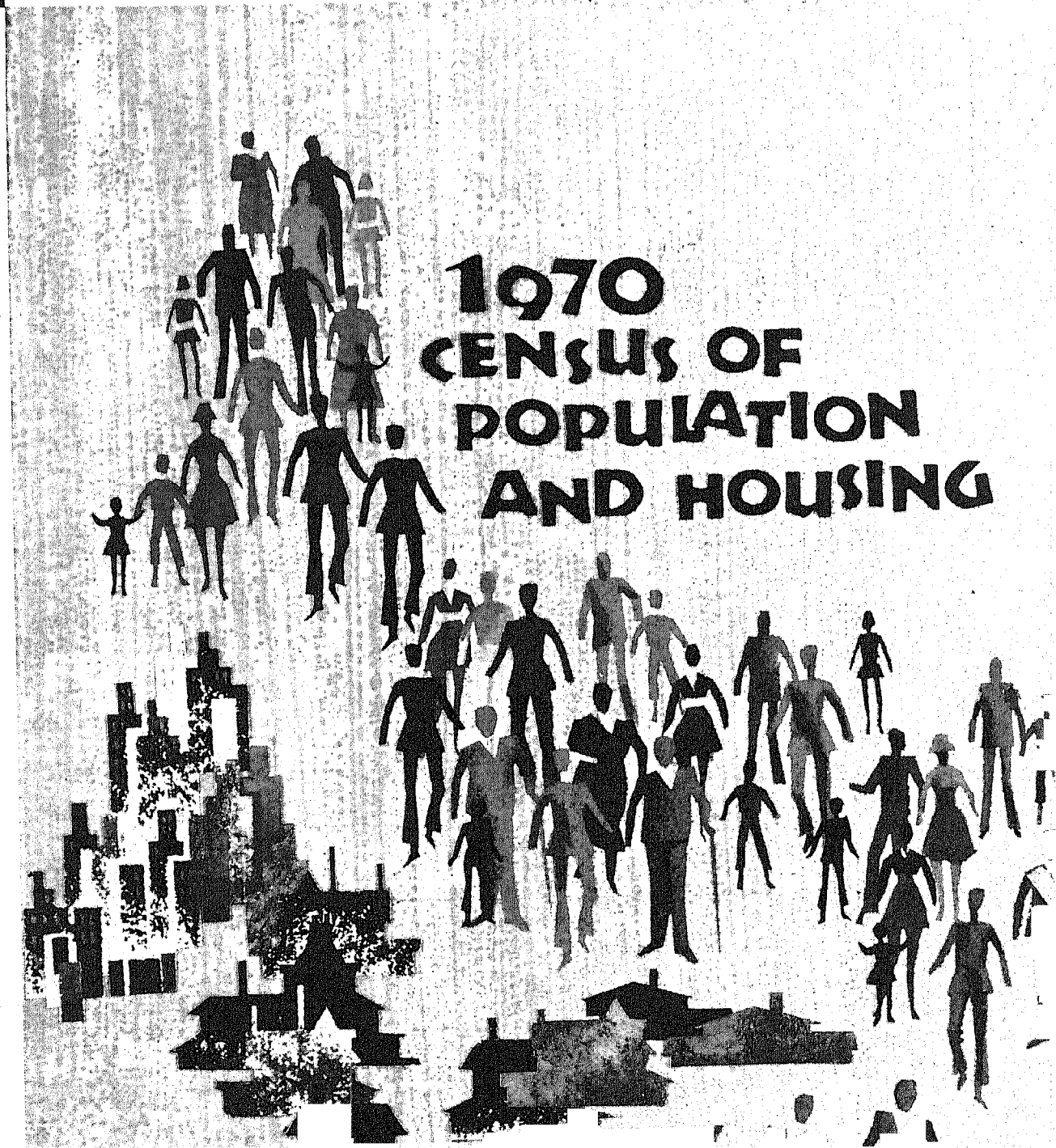

1970 CENSUS OF POPULATION AND HOUSING

U.S. DEPARTMENT
OF COMMERCE
BUREAU OF
THE CENSUS

U.S. DEPARTMENT OF COMMERCE

Maurice H. Stans, Secretary
James T. Lynn, Under Secretary
Harold C. Passer, Assistant Secretary for Economic Affairs

BUREAU OF THE CENSUS

George Hay Brown, Director
Joseph R. Wright, Jr., Deputy Director
Conrad Taeuber, Associate Director
David L. Kaplan, 1970 Census Coordinator

DEMOGRAPHIC SURVEYS DIVISION

Daniel B. Levine, Chief

ACKNOWLEDGMENTS—Many persons participated in the various activities of the 1970 census. Primary direction of the program was performed by Conrad Taeuber, Associate Director for Demographic Fields, assisted by David L. Kaplan, 1970 Census Coordinator, and in conjunction with Joseph F. Daly, then Associate Director for Research and Methodology, William I. Merkin, Associate Director for Administration, and Paul R. Squires, Associate Director for Data Collection and Statistical Processing.

The Census Employment Survey was planned and directed in the Demographic Surveys Division under the supervision of Daniel B. Levine, by Earle J. Gerson, Assistant Division Chief. This report was developed and written by George Gray, Kenneth R. Brimmer, and Gloria F. Tobor. The procedures for processing the data shown in this report were prepared under the direction of Jervis Braunstein, Assistant Division Chief; Orville Fisher and Leonard Goldberg were responsible for the manual procedures and Alfonso Episcopo and Merritte Woodward for the computer procedures.

The Statistical Methods Division was responsible for sample design, quality control, estimation procedures and the estimates of reliability. This work was performed under the supervision of Joseph Waksberg, Chief, Robert H. Hanson and Morton Boisen, Assistant Division Chiefs, assisted by Barbara Ann Boyas and Peter A. Bounpane. Listing procedures were prepared by Irene C. Montie.

Data collection activities were administered in the Field Division under the Supervision of Paul R. Squires, then Chief, and Richard C. Burt, then Assistant Division Chief, by James L. Johnson, Alvin L. Etzler, and Alfred J. Giglito, and with the assistance of the directors of the Bureau's Data Collection Centers.

Manual processing, microfilming, and data punching of the questionnaires were performed by the Jeffersonville Census Operations Division under the supervision of Joseph F. Arbena, then Chief, and Reese P. Helmer, Assistant Division Chief. The clerical operations carried out at the Bureau's facility in Pittsburg, Kans., were supervised by Francis Allai and Robert Allen.

Computer processing was performed in the Computer Facilities Division under the supervision of James R. Pepal, Chief, and E. Richard Bourdon and James W. Shores, Assistant Division Chiefs.

Delineation of urban areas was done under the direction of Arno I. Winard, by Donald Fowles, Frederick J. Cavanaugh, Mark Littman, and Antoinette Weir, of the Population Division, Herman P. Miller, Chief.

The maps used for this survey were developed in the Geography Division, under the supervision of William T. Fay, then Chief, Robert C. Klove, Assistant Division Chief, and Ross E. Vaughn.

Publication planning, editing, and printing were performed in the Administrative and Publications Services Division, Cecil B. Matthews, Chief, under the direction of Raymond J. Koski, Assistant Chief, by Gerald A. Mann and Julia H. Moring.

Important contributions were made by Robert L. Stein and Stuart Garfinkle of the U.S. Department of Labor in the designation of the metropolitan areas covered in this Survey, and by Stanley Knebel of that Department and Gene Rowe of the U.S. Department of Agriculture in the designation of the rural areas. Mr. Stein and Mr. Rowe also developed the table specifications for the metropolitan and rural area reports, respectively.

Library of Congress Card No. 72-183144

SUGGESTED CITATION

U.S. Bureau of the Census
Census of Population: 1970
**EMPLOYMENT PROFILES OF SELECTED
LOW-INCOME AREAS**
Final Report PHC(3)-4 Manhattan
Borough, New York City—Summary

U.S. Government Printing Office
Washington, D.C. 1972

For sale by the
Superintendent of Documents
U.S. Government Printing Office
Washington, D.C. 20402, or any
Department of Commerce Field Office.

Price \$2.50

For list of contents see page III

Table**General Characteristics**

A to N **CIVILIAN NONINSTITUTIONAL
POPULATION**

**Current Labor Force and Employment Status
by Demographic Characteristics**

1, 2 **LABOR FORCE STATUS**

3 to 6 **EMPLOYMENT STATUS**

7 to 10 **WEEKLY AND HOURLY EARNINGS
OF FULL-TIME WAGE AND
SALARY WORKERS**

11 to 13 **USUAL PLACE OF WORK AND
TRANSPORTATION TO WORK**

14 to 18 **DESIRE FOR WORK AND WORK
EXPERIENCE OF PERSONS NOT
IN THE LABOR FORCE**

Work Experience in Last 12 Months

19 to 22 **WEEKS EMPLOYED, WEEKS
UNEMPLOYED**

23 **MAIN REASON FOR LESS THAN
FULL-YEAR WORK**

24 to 27 **ANNUAL WAGE AND SALARY
EARNINGS OF WORKERS**

28, 29 **PRINCIPAL JOB-SEEKING
METHODS USED**

30, 31 **LOWEST WEEKLY PAY ACCEPTABLE**

Job Training and Work Experience

32 to 34 **EXTENT OF JOB TRAINING**

35 to 39 **WORK EXPERIENCE OF PERSONS
CURRENTLY EMPLOYED ON
FULL-TIME SCHEDULES**

Family Income and Migration Patterns

40 to 44, 46 to 51 **FAMILY INCOME**

45 **INCOME OF UNRELATED INDIVIDUALS**

52 to 54 **RESIDENTIAL MOBILITY OF
FAMILY HEADS AND UNRELATED
INDIVIDUALS**

1970 CENSUS OF POPULATION AND HOUSING

Employment Profiles of Selected Low-Income Areas

MANHATTAN BOROUGH, NEW YORK CITY—SUMMARY

LIST OF PHC(3) REPORTS

Report number	Area
1	United States Summary —Urban Areas
2	New York, N.Y.—All Survey Areas
3	New York, N.Y.—Puerto Rican Population of Survey Areas
4	Manhattan Borough, New York City—Summary
5	Manhattan Borough, New York City—Area I
6	Manhattan Borough, New York City—Area II
7	Brooklyn Borough, New York City—Summary
8	Brooklyn Borough, New York City—Area I
9	Brooklyn Borough, New York City—Area II
10	Brooklyn Borough, New York City—Area III
11	Bronx Borough, New York City
12	Queens Borough, New York City
13	Los Angeles, Calif.—Summary
14	Los Angeles, Calif.—Area I
15	Los Angeles, Calif.—Area II
16	Chicago, Ill.—Summary
17	Chicago, Ill.—Area I
18	Chicago, Ill.—Area II
19	Philadelphia, Pa.—Summary
20	Philadelphia, Pa.—Area I
21	Philadelphia, Pa.—Area II
22	Detroit, Mich.
23	San Francisco, Calif.
24	Washington, D.C.
25	Boston, Mass.
26	Pittsburgh, Pa.
27	St. Louis, Mo.
28	Baltimore, Md.
29	Cleveland, Ohio
30	Houston, Tex.
31	Newark, N.J.
32	Dallas, Tex.
33	Minneapolis, Minn.
34	St. Paul, Minn.
35	Milwaukee, Wis.
36	Atlanta, Ga.
37	Cincinnati, Ohio
38	Buffalo, N.Y.

Report number	Area
39	San Diego, Calif.
40	Miami, Fla.
41	Kansas City, Mo.
42	Denver, Colo.
43	Indianapolis, Ind.
44	New Orleans, La.
45	Oakland, Calif.
46	Tampa, Fla.
47	Portland, Oreg.
48	Phoenix, Ariz.
49	Columbus, Ohio
50	San Antonio, Tex.
51	Dayton, Ohio
52	Rochester, N.Y.
53	Louisville, Ky.
54	Memphis, Tenn.
55	Fort Worth, Tex.
56	Birmingham, Ala.
57	Toledo, Ohio
58	Akron, Ohio
59	Norfolk, Va.
60	Oklahoma City, Okla.
61	Jersey City, N.J.
62	Providence, R.I.
63	Omaha, Nebr.
64	Youngstown, Ohio
65	Tulsa, Okla.
66	Charlotte, N.C.
67	Wichita, Kans.
68	Bridgeport, Conn.
69	Selected Rural Counties in Alabama
70	Selected Rural Counties in Appalachia
71	Selected Rural Counties in Arkansas
72	Selected Rural Counties in California
73	Selected Rural Counties in Missouri
74	Selected Rural Counties in North Carolina
75	Selected Rural Counties in New Mexico
76	Zuni Reservation, N. Mex.

CONTENTS

EMPLOYMENT PROFILES OF SELECTED LOW-INCOME AREAS Manhattan Borough, New York City—Summary

Tables 1 to 54 listed here omit the suffix letters which appear as part of the table numbers and denote the ethnic groups covered in this report, as follows:

Table 1. All Races
1a. Negro
1b. White Spanish
1c. Other white

page

MAPS

Portion of Borough Including Census Employment Survey Areas XII
Census Employment Survey Areas XIII

TABLE	page	TABLE	page
GENERAL CHARACTERISTICS		GENERAL CHARACTERISTICS—Con.	
A	Demographic Characteristics of Civilian Non-institutional Population	1	
B	Family Size and Composition of Civilian Noninstitutional Population	1	
C	Social Characteristics of Civilian Noninstitutional Population	2	
D	Labor Force Characteristics of Civilian Non-institutional Population	3	
E	Earnings of Wage and Salary Workers on Full-Time Schedules, at Work Last Week	4	
F	Characteristics of the Unemployed Civilian Noninstitutional Population	5	
G	Problems Affecting Job Holding and Job Seeking for Civilian Noninstitutional Population	6	
H	Job Tenure, Annual Work Experience, Annual Earnings, and Income for Civilian Noninstitutional Population	7	
I	Total Family Income for Civilian Noninstitutional Population	8	
J	Extent of Poverty in Civilian Noninstitutional Population	8	
K	Extent of Poverty in Families of Civilian Noninstitutional Population	9	
L	Installment Debt and Charges for Rent, Mortgages, and Utilities	10	
M	Training, Employment, and Job-Seeking History of Civilian Noninstitutional Population	11	
N	Transportation of Civilian Noninstitutional Population	12	
CURRENT LABOR FORCE AND EMPLOYMENT STATUS BY DEMOGRAPHIC CHARACTERISTICS		CURRENT LABOR FORCE AND EMPLOYMENT STATUS BY DEMOGRAPHIC CHARACTERISTICS	
1	Labor Force Status AGE AND SEX FAMILY STATUS EDUCATIONAL ATTAINMENT	13	
2	Educational Attainment by Labor Force Status AGE AND SEX FAMILY STATUS	17	
3	Employment Status AGE AND SEX FAMILY STATUS EDUCATIONAL ATTAINMENT	21	
4	Educational Attainment of the Employed MAJOR OCCUPATION GROUP	25	
5	Major Occupation Group of the Employed AGE AND SEX FAMILY STATUS	29	
6	Age and Sex of Employed Persons DETAILED OCCUPATION GROUP	33	
7	Weekly Earnings of Full-Time Wage and Salary Workers, by Age and Sex, Family Status, Educational Attainment, and Family Size	37	

CONTENTS—Continued

TABLE	page	TABLE	page
CURRENT LABOR FORCE AND EMPLOYMENT STATUS BY DEMOGRAPHIC CHARACTERISTICS—Con.		CURRENT LABOR FORCE AND EMPLOYMENT STATUS BY DEMOGRAPHIC CHARACTERISTICS—Con.	
8	Weekly Earnings of Full-Time Wage and Salary Workers, by Major Occupation and Industry Groups and Hours of Work	41	
9	Hourly Earnings of Full-Time Wage and Salary Workers, by Age and Sex, Family Status, Educational Attainment, and Family Size	49	
10	Hourly Earnings of Full-Time Wage and Salary Workers, by Major Occupation and Industry Groups and Hours of Work	53	
11	Usual Place of Work and Method of Transportation, by Major Occupation and Industry Groups and Family Status	61	
12	Usual Place of Work and Method of Transportation, by Weekly and Hourly Earnings and by Full- or Part-Time Employment Status	69	
13	Cost of Public Transportation to Work WEEKLY EARNINGS HOURLY EARNINGS FAMILY STATUS	73	
14	Persons Not in the Labor Force and Their Desire for Work AGE AND SEX FAMILY STATUS EDUCATIONAL ATTAINMENT	77	
15	Persons Not in the Labor Force Who Want, Might Want, or Would Want a Regular Job Now, and Reason Not Seeking Work AGE AND SEX FAMILY STATUS EDUCATIONAL ATTAINMENT	81	
16	When Persons Not in the Labor Force Last Worked at a Regular Job AGE AND SEX FAMILY STATUS EDUCATIONAL ATTAINMENT MAJOR OCCUPATION GROUP OF LAST REGULAR JOB	85	
17	Persons Not in the Labor Force Who Worked Within the Last 5 Years and Reason For Leaving Last Job AGE AND SEX FAMILY STATUS EDUCATIONAL ATTAINMENT MAJOR OCCUPATION GROUP OF LAST REGULAR JOB	93	
18	Persons Not in the Labor Force Who Worked Within the Last 12 Months and Reason for Leaving Last Job AGE AND SEX FAMILY STATUS EDUCATIONAL ATTAINMENT MAJOR OCCUPATION GROUP OF LAST REGULAR JOB	101	
		WORK EXPERIENCE IN LAST 12 MONTHS	
19	Work Experience in Last 12 Months AGE AND SEX FAMILY STATUS EDUCATIONAL ATTAINMENT	109	
20	Work Experience in Last 12 Months of Wage and Salary Workers MAJOR OCCUPATION GROUP MAJOR INDUSTRY GROUP ANNUAL WAGE AND SALARY EARNINGS	113	
21	Extent of Unemployment in Last 12 Months of Part-Year Workers AGE AND SEX FAMILY STATUS EDUCATIONAL ATTAINMENT	121	
22	Extent of Unemployment in Last 12 Months of Part-Year Wage and Salary Workers MAJOR OCCUPATION AND INDUSTRY GROUPS OF LONGEST JOB ANNUAL WAGE AND SALARY EARNINGS	125	
23	Main Reason for Less Than Full-Year Work AGE AND SEX FAMILY STATUS EDUCATIONAL ATTAINMENT	133	
24	Annual Wage and Salary Earnings of Year-Round Wage and Salary Workers on Full-Time Schedules, by Age and Sex, Family Status, and Educational Attainment	137	
25	Annual Wage and Salary Earnings of Year-Round Wage and Salary Workers on Full-Time Schedules, by Major Occupation and Industry Groups of Longest Job	141	
26	Annual Wage and Salary Earnings of Part-Year and Part-Time Wage and Salary Workers, by Age and Sex, and Family Status	145	

CONTENTS—Continued

TABLE	page	TABLE	page		
WORK EXPERIENCE IN LAST 12 MONTHS—Con.		JOB TRAINING AND WORK EXPERIENCE—Con.			
27	Annual Wage and Salary Earnings of Part-Year and Part-Time Wage and Salary Workers, by Major Occupation and Industry Groups of Longest Job	149	39	Major Occupation Group of Current Job of Males Employed on Full-Time Schedules	213
28	Principal Job-Seeking Methods Used by Part-Year Workers Seeking Work in the Last 12 Months, by Age and Sex, Family Status, and Educational Attainment	153	INCOME		
29	Principal Job-Seeking Methods Used by Part-Year Workers Seeking Work in the Last 12 Months, by Major Occupation and Industry Groups and Duration of Unemployment	157	40	Size of Family FAMILY INCOME	221
30	Lowest Weekly Pay Acceptable to Part-Year Workers Seeking Work in the Last 12 Months, by Age and Sex, Family Status, and Educational Attainment	165	41	Number of Children Under 18 Years FAMILY INCOME	225
31	Lowest Weekly Pay Acceptable to Part-Year Workers Seeking Work in the Last 12 Months, by Major Occupation and Industry Groups and Duration of Unemployment	169	42	Fixed Monthly Expenses FAMILY INCOME	229
JOB TRAINING AND WORK EXPERIENCE		43	Monthly Charges for Mortgages, Rent, and Utilities, by Family Income	233	
32	Extent of Job Training, by Age, Sex, and Educational Level	177	44	Age and Education of Head FAMILY INCOME	237
33	Extent of Job Training, by Major Occupation Group of Current Job	181	45	Age and Education of Unrelated Individuals INCOME OF UNRELATED INDIVIDUALS	241
34	Extent of Job Training of Males, by Median Hourly Earnings	189	46	Number of Earners and Nonearners FAMILY INCOME	245
35	Tenure of Current Job of Wage and Salary Workers on Full-Time Schedules, by Age and Sex, Family Status, and Educational Attainment	193	47	Source of Income FAMILY INCOME	249
36	Tenure of Current Job of Wage and Salary Workers on Full-Time Schedules, by Major Occupation and Industry Groups and Weekly Earnings	197	48	Detailed Source of Income FAMILY INCOME FROM SPECIFIC SOURCES	253
37	Age and Sex of Those Currently Employed Full Time, by Occupation and Tenure of First Regular Full-Time Job Since Leaving School	205	49	Work Experience of Head in Last 12 Months FAMILY INCOME	257
38	Age and Sex of Those Currently Employed Full Time, by Occupation and Tenure of Longest Job Since Leaving School	209	50	Major Occupation Group of Head's Longest Job in Last 12 Months FAMILY INCOME	261
			51	Total Family Income by Wage and Salary Earnings of Family Head and by Year-Round Full-Time Workers and Part-Year and Part-Time Workers	265
			MIGRATION PATTERNS		
			52	Residential Mobility of Family Head, by Total Family Income	273
			53	Residential Mobility of Family Head, by Size and Composition of Family	277
			54	Residential Mobility of Family Heads and Unrelated Individuals AGE AND SEX EDUCATIONAL ATTAINMENT	281

INTRODUCTION

APPENDIXES

A.	Definitions and Explanations of Subject Characteristics . . .	App-1
B.	Sample Design, Estimation, and Reliability of Estimates . .	App-7
C.	Forms Used for Census Employment Survey	App-9
D.	Publication and Computer Summary Tape Program	App-30

GENERAL	VI
Content of the tables	VI
Derived figures	VII
Symbols	VII

DATA COLLECTION PROCEDURES	VII
Selection of low-income area . . .	VII
Selection and training of personnel	VIII
Quality control of data collection	VIII
Interviewing	VIII

PROCESSING PROCEDURES	IX
Clerical editing and coding	IX
Creation of computer record file	IX
Editing of unacceptable data	IX

SELECTED CHARACTERISTICS OF THE SURVEY IN THIS AREA	X
---	---

GENERAL

This report presents statistics from the Census Employment Survey (CES), conducted as part of the overall program of the 1970 Census of Population and Housing. Detailed socio-economic information on employment related problems was collected in each of 60 urban and seven rural areas, identified first by reference to 1960 Census data and subsequently corroborated by a variety of local sources as likely to contain relatively high proportions of persons with low income. This method of selecting the areas to be studied was used because the timing of the study precluded the use of up-to-date data from the 1970 Census and the needs of the study dictated current area appraisals. The designated areas used in the CES, therefore, differ from and are not to be confused with other low income or poverty areas that have been defined in the past for other purposes or that may be defined

subsequently using information from the 1970 Decennial Census.

The need for this program developed during the final Cabinet level review of the subject content of the 1970 Census when it became clear that the Census questionnaire could not be expanded to fulfill all of the needs for data to assist in guiding Government programs in the fields of labor, housing, education, and welfare for certain critical target groups—people residing in areas having substantial numbers of families with low incomes. More extensive information was needed on such subjects as employment, unemployment, training for work, job-seeking methods, job tenure, sources and level of income, residential mobility, transportation to work, and on all factors considered deterrents to employment. Therefore, the Census Employment Survey was developed to obtain this information from persons living in 60 selected areas¹ in 51 of the Nation's largest cities and in seven rural areas.

The questionnaire and tabulation requirements of the CES in general followed the pattern established earlier by the Urban Employment Survey (UES). The areas included in the UES were in all cases smaller than the areas covered by the CES.

The UES was set up in 1968 through the joint efforts of the Manpower Administration, the Bureau of Labor Statistics, and the Bureau of the Census to examine similar kinds of problems for persons living in areas covered by the Concentrated Employment Program (CEP) of the Department

¹The CES areas were defined as sets of contiguous tracts that were identified as having a high proportion of families with "low income." For the most part there was only one set but in several instances more than one set of tracts were designated as the CES area. For a more detailed description of the selection process see page VII "Selection of Low-Income Area."

of Labor. All of the manpower and job development programs in these areas had been combined under one administrative structure in order to concentrate their impact. The UES was conducted in six cities from July 1968 to July 1970. Results of the Urban Employment Survey have been published by the Bureau of Labor Statistics and may be obtained by writing to the Commissioner of the Bureau of Labor Statistics or any of the BLS Regional Offices (New York, Chicago, Atlanta, Dallas, and San Francisco).

This series on the Census Employment Survey consists of 76 separate reports covering each individual area and nine combined reports including a U.S. Summary for the urban areas. A list of the areas and the reports appears on page 11.

Content of the tables.—Tables A to N present general demographic characteristics of the population by the most important labor force and socio-economic factors. These tables include data for each race and Spanish origin group comprising 5 percent or more of the area's population, as measured by the 1970 Census of Population and Housing. In general, each table will be presented for the total population of the area, for the Negro population of the area, and the white population of the area. Whenever the proportion of persons of Spanish origin is 5 percent or more, the white group will be subdivided into white Spanish and other white. In most instances figures for other races (American Indian, Chinese, Japanese, etc.) can only be obtained by subtraction from the total. However, in the few instances where they comprise 5 percent or more of the population, they will be shown separately as "Other."

Tables 1 to 18 of the detailed characteristics tables present current labor force and employment status statistics by detailed demographic

categories. Since these and the following detailed characteristic tables provide significantly greater detail in the form of cross classifications than tables A to N, they are restricted to those race and Spanish origin groups representing 20 percent or more of the area's population. Their presentation for a group of less than 20 percent of the total population would result in many categories with no information.

Tables 19 to 31 present the same detailed demographic characteristics as tables 1 to 18 by the work experience of the population in the last 12 months. Information on job training and work history of the population is presented in tables 32 to 39. Detailed statistics on family income and the migration pattern of the residents of this area are presented in tables 40 to 54.

All tables are for persons 16 years of age or older unless specifically indicated otherwise.

The subcategories do not always add to the totals because of rounding the weighted figures to whole integers.

Derived figures.—This report presents data for medians as well as percents and rates. The median is the middle value in a distribution of values; i.e., the median divides the distribution into two equal parts—one-half of the cases fall below the median and one-half the cases fall above the median value. When the median falls in the last category of a distribution, the method of presentation is to show the lower limit of the category followed by a plus sign. For example, if the median falls in the category "65 years and over," it is shown as "65+."

Symbols.—The symbols used in these reports are "—" , "NA" , and in a few cases "Z" . A dash (—) signifies zero or no data for that cell. "NA" means not applicable and is used, for example, when a median line is shown but the

information to be presented is a percent. "Z" is used in those few reports where figures are shown in "thousands." Whenever the total in a cell represents so small a number that it is rounded to zero, the "Z" is used. Thus, the "Z" means there is data and the "—" means there is no data in a specific category of a table.

DATA COLLECTION PROCEDURES

On the average, in each designated area interviews were obtained from about 5,400 persons 16 years of age or older residing in about 2,750 households. However, the areas ranged from a low of 2,300 households and 4,400 persons to a high of 3,700 interviewed households with over 7,000 sample persons. The interviewing operations lasted an average of 14 weeks, but the span of data collection activities ranged from 9 weeks to 20 weeks. Some areas began enumeration in early August, while others did not begin until mid-November. All, however, were completed by early March 1971. Overall, interviews were obtained from all but 3.7 percent of the designated occupied households.

For the area covered in this report, specific data for sample size, the interviewing period, and the proportion of contacted households not participating in the survey are presented in the section "Selected Characteristics of the Survey in This Area."

Selection of low-income area.—Because of the timing of this project, 1970 census data could not be utilized in selecting urban areas for the Census Employment Survey. Fortunately the Bureau had an ongoing program of research to delineate areas with substantial numbers of persons with low incomes. This work was an extension of the Bureau's previous selection of such areas which used 1960 census data for the 101 Standard Metropolitan Statistical Areas (SMSA's) with a

1960 population of 250,000 or more. The areas were defined in terms of census tracts. Changes were made to these previously delineated areas based on more recent information acquired by the Bureau's staff from a wide variety of sources (e.g., area boundaries, and data pertaining to welfare programs, juvenile delinquency, illegitimate births, and housing conditions). Using this information, the Bureau made preliminary designations of the current areas and sent them to local experts for review. Efforts were made to solicit comments from the local person responsible for census tracts, the city planning commission, and any other agency or person recommended as knowledgeable in this area. A letter was sent to each of these persons or agencies explaining the purpose of the project and requesting suggestions for additions or deletions to the area. The recommendations received were subjected to further scrutiny by the Bureau's staff under a set of guidelines designed to assure some uniformity across the country. Thus, the final designations of the areas selected for the Census Employment Survey represent a synthesis of previous area designations, 1960 Census and other more recent socio-economic data, and the views of local knowledgeable agencies.

For 47 of the cities in this survey, a single CES survey area was selected consisting of all the census tracts meeting the criterion described above. (See pages XIII and XIV for a map and a list of the census tracts in this area.) In Chicago, Los Angeles, and Philadelphia, however, the tracts were subdivided into two separate CES survey areas per city. In New York City the tracts were subdivided into seven CES survey areas—three in Brooklyn Borough, two in Manhattan Borough, and one each in Queens Borough and Bronx Borough. Thus a total of 60 surveys were conducted in the 51 cities.

Selection and training of personnel.—The Census Employment Survey was conducted in each area as soon as practicable after the completion of the decennial census operations. The great majority of the members of the CES data collection staff (area supervisors, crew leaders, and interviewers) were selected because they had held similar positions with the census and thus had some data-gathering experience.

The typical area office staff consisted of (a) an area supervisor, (b) a supervisory clerk, (c) three or four office clerks, (d) a crew leader for each five or six interviewers, (e) an interviewer for each one hundred assigned households. Most offices had six or seven crew leaders and from 30 to 35 interviewers. Each office had at least one person specially trained in selected quality control procedures. Overall supervision of the project was provided by personnel from the Census Bureau's permanent Data Collection Centers.

The actual data collection was preceded by an extensive training program, involving both home study and classroom work. Training for area supervisors lasted 1 week. Crew leaders received 7 days of training, including 1 day of actual interviewing experience. Interviewers were given 5 days of classroom lectures and one-half day of on-the-job training. The person selected for quality control attended the interviewer training and then received a 2-day special training session on quality control procedures. The area office staff attended either the crew leader's or the interviewer's training session and received additional specific instruction on the operations they were to perform.

Quality control of data collection.—The quality of the results of the interviewing was controlled at two levels in the field. First, the crew

leader observed each interviewer at least twice and more often if needed. The first few completed forms returned by an interviewer also were reviewed carefully and thereafter all forms were scanned for completeness. Most importantly, the crew leader conducted a recheck by personal visit or telephone of one in every eight addresses assigned to the interviewer. These addresses were randomly selected and included units reported as "noninterview" as well as interviewed households. The purpose of the recheck was to make sure that interviewers were dealing properly with persons who did not wish to respond and that they had interviewed all members of the household who were 16 years of age or older. In addition, the crew leader revisited and obtained, if possible, an interview for all occupied households that were reported as "noninterview" by the interviewer. This served the dual purpose of reducing such non-interviews and acquainting the crew leader with ways to help the interviewers to obtain a high rate of completion.

The second level of control of quality was carried out in the area office. First, a complete edit of a portion of each interviewer's work was performed for each week he worked. In addition, the area office reviewed all of the interviewer's work for completeness.

Finally, a random group of addresses was selected from the entire area assignment and a specially trained interviewer (designated as a reinterviewer) returned to the household and conducted a complete reinterview with one of the persons contacted by the original interviewer. The reinterviewer was provided with the information that was originally collected. He conducted his interview and then checked his results against the information obtained by the original interviewer. If discrepancies were noted between the

two interviews, the reinterviewer attempted to reconcile the differences. Discrepancies were then corrected and the reasons reported. The addresses to be included in the reinterview were selected not only to provide a check on the work of the interviewer and crew leader, but also to obtain a measure of the overall quality of the data collected.

Interviewing.—Each area office was provided with a list of addresses of housing units and special places designated to be interviewed (see Appendix B, Sample Design, Estimation, and Reliability of Estimates). The office prepared a Control Card (CES-1) for each housing unit and each designated person in special places. (See appendix C for copies of the forms used in CES.) These were grouped geographically by crew leader district. The crew leader then assigned a set of Control Cards to each interviewer in his district. The survey was conducted by personal visit to each address. The interviewer completed the Control Card by obtaining a complete list of all household members, as defined below, and some personal characteristics, such as birth date, sex, marital status, and educational attainment for all persons who were members of that household. In addition, information was gathered on selected housing characteristics—the number of rooms in the unit, whether it was owned or rented, the amounts of mortgage or rent payments, the amounts paid for monthly utilities, installment debt, and the number of cars the household had for its use. Next, a labor force questionnaire (CES-2) was completed for all civilian noninstitutional household members 16 years of age or older.

Any person, whether present or temporarily absent, whose usual place of residence was the sample address or who was staying at the address and had no usual place of residence else-

where, was considered a household member. This included all persons related to the head and any unrelated individuals living or staying there, but excluded Armed Forces members and inmates of penal or mental institutions or hospitals and homes providing long term care.

The Labor Force Questionnaire covers current employment or unemployment, current occupation, whether or not the person was employed during the past 12 months and, if so, at what occupation.

Both the Control Card and the Labor Force Questionnaire were completed by interviewing a responsible adult member 16 years of age or older. Each eligible person, however, was interviewed for himself for the Work History Booklet (CES-3). The subjects covered by this booklet were methods of seeking employment, job training, wages and salary and other income for the past 12 months, migration, earnings last week, transportation to work, and barriers to employment or advancement.

An average interview lasted about 60 minutes and covered two persons per household.

PROCESSING PROCEDURES

Clerical editing and coding.—The questionnaires were first edited for consistency and corrections made wherever possible in the Census Bureau facility at Pittsburg, Kans. In addition, certain information was transferred from the Control Card (CES-1) to the Labor Force Questionnaire (CES-2) for ease in subsequent processing.

The next step was to assign code categories to the various write-in entries. For example, individuals in sample units were grouped into families or other living arrangements; the sample person's birthplace was

converted into the State or country of birth; and the critical determination of the appropriate codes to represent the occupation and industry of the person's current job, longest job held during the last 12 months, first job and the longest job ever held were placed on the record. The industry and occupation codes were subject to a system of independent verification in which a randomly selected 5 percent of each production coder's work was precoded independently by two coders. Coders failing to meet and maintain standards were reassigned. Work units that were below standard were recoded. Because of the detailed training, close supervision, and stringent quality control procedures, the final overall error rate was estimated at 2 percent for the occupation and industry coding operation.

Creation of computer record file.—The Census Employment Survey was collected using two primary forms—the Labor Force Questionnaire (CES-2) and the Work History Booklet (CES-3). Because of their different natures, two separate processes were used to place the data on tape. These two sources were subsequently merged by matching separate data for each individual respondent into one continuous record. Finally, the merged record was subject to a further edit for consistency and completeness and adjusted to independent estimates of the population. (For a discussion of these procedures see "Estimation" in appendix B.)

The Labor Force Questionnaire (CES-2) was specially designed to be processed by FOSDIC (Film Optical Sensing Device for Input to Computers). Interviewers and coding clerks marked the answers in predesignated positions which could be "read" by FOSDIC, from a microfilm copy of the questionnaire, onto computer magnetic tape.

The Work History Booklet (CES-3) data on the other hand was punched directly on a magnetic tape using a data keying device to create a continuous record. Each data field to be punched was associated with a numerical key, for example, item 2 had the key 011. After the data was punched on tapes, the data was reformatted into a more conventional record layout deleting the data keys. The verification of this data keying showed that approximately 90 percent of all Work History Booklets keyed were entirely error free. The overall error rate for all information keyed was approximately 0.32 percent.

Editing of unacceptable data.—Although every attempt is made to avoid human and mechanical errors, they will occur in any survey operation, especially in one as large and complex as the Census Employment Survey. Such errors include failure to obtain required information from respondents, obtaining inconsistent or incorrect information, and recording information incorrectly. Sampling biases occur because some of the enumerators fail to follow sampling instructions properly. Errors can occur in the field review of the interviewer's work, in the clerical editing and coding of the questionnaires, in the electronic processing and, indeed, even in the final review and publication of the materials. Careful and extensive efforts have been made in this survey to keep the errors in each step at an acceptably low level. Review of the interviewer's work, verification of the manual coding and editing, checking the tabulated figures, and ratio estimation of sample data to control totals (as discussed in appendix B) reduced the effects of the errors. Clerical editing and coding operations provided an opportunity to correct obvious errors and to assign numerical codes to those items where editing and coding required the reading of written entries.

Wherever possible, edits for consistency within each questionnaire and between questionnaires were done in the computer. Allocations or assignments of acceptable codes were made where needed. This occurred most often when information for a given item was lacking, though it was also done when the information was inconsistent with that from other acceptable entries for a person. The general procedures for handling blanks or for correcting unacceptable entries was to assign an entry for the person that was consistent with the entries for other persons with similar social and economic characteristics.

An example of this procedure is the method used in this survey of assigning or allocating wage and salary income information. The process was carried out in the following steps:

1. The computer stored a person's reported wage and salary income information (an amount or none) by age (16-24, 25-55, 55+ yrs.), sex (male, female), and the number of weeks worked in the 12 months prior to the survey (1-26 wks., 27-52 wks.), and occupational classification (white collar, skilled and semiskilled, unskilled).
2. Each person's stored wage or salary income information was retained in the computer only until a succeeding person having the same characteristics and having wage and salary income information reported was processed through the computer. Then, the reported wage or salary income of the succeeding person was substituted for the wage and salary income information previously stored.
3. When a record being processed had no wage and salary income information reported or the entry was unacceptable, the wage and salary income information retained for

the last person who had the same set of characteristics on the variables shown in (1) above was inserted to replace the missing entry.

This process ensured that the distribution of the wage and salary income information assigned for persons for a given set of characteristics would correspond closely to the distribution of the wage and salary income information as actually reported in the survey for persons with the same set of characteristics living in the same area.

Similar procedures were used to allocate race, State or country of person's and parent's birth, and other sources of income.

Another type of allocation or assignment was also necessary; namely the assignment of a full set of work history characteristics for a person. This occurred if the interviewer was able to obtain the information needed to complete a Labor Force Questionnaire (CES-2) for a person but was not able to complete the Work History Booklet (CES-3) with the designated individual. A full set of entries from a Work History Booklet for a previously processed person with the same set of characteristics (age, sex, race, labor force status) was then assigned by the same process as used for the allocation of wage and salary information described above. The number of such allocations differed by geographic area, ranging from approximately 0.8 percent to 6.5 percent of sample persons. The overall rate of such substitution was 3.3 percent.

SELECTED CHARACTERISTICS OF THE SURVEY IN THIS AREA

The Census Employment Survey was conducted in 60 selected areas of 51 cities and in seven selected rural areas.

The period of interviewing differed considerably and some areas were completed even before others began. The primary consideration in the timing was the availability of the Census enumerators. The population sizes of the urban CES areas varied, ranging from a low of approximately 30,000 persons in the CES area of Youngstown, Ohio, who were 16 years of age or older to a high of 370,000 persons 16 or older in the Detroit, Mich., CES area. The racial and Spanish origin characteristics of the population were also very different from area to area. To enable the analyst to better interpret the data presented in the report, specific information is given below for this area on the above items together with selected noninterview and error rates.

Interviewing began in Manhattan Borough, New York City, on November 2, 1970, and was completed by March 3, 1971. A total of 7,608 addresses was assigned of which 6,437 were occupied at the time of interview. The remainder were either vacant or proved not to be addresses having housing units. Interviews were obtained from all but 2.8 percent of the occupied households. Comparison of data for the area with the 1970 census indicates coverage of persons within households in this survey was not as complete as in the census. An estimated 93 percent of the males and 91 percent of the females enumerated in the census were included in this survey.¹ A total of 10,685 household

¹The unadjusted estimate from the survey for Negro females represented only 85 percent of the count from the census and for Negro males represented only 86 percent of the count from the census. Although the preliminary sample estimates were subsequently adjusted to the census counts, this relatively low ratio suggests special caution (beyond that suggested by the sampling error alone) may be appropriate in analyzing results for categories having substantial contributions from this group.

members 16 years of age or older lived in the interviewed households. Work History Booklets were completed for all but 1.2 percent of these persons.

The CES estimates for the total population 16 years of age or older in

the tracts selected in Manhattan Borough, New York City, is 538,474. Although not shown separately in the tables, an estimate of all race and Spanish origin groups in the area shows the following:

**Race/Origin Characteristics of CES Area: Manhattan Borough,
New York City—Summary**

Race or origin	Number	Percent of CES Area ¹
Total persons	538,474	100.0
Total Negro	216,439	40.2
Total white	284,918	52.9
Spanish	119,658	22.2
U.S. born with Spanish spoken at home	2,245	.4
Other Spanish origin	32,448	6.0
Puerto Rican origin	84,966	15.8
Other white	165,259	30.7
Total other	37,117	6.9

¹Subtotals may not add to 100.0 because of rounding of weights.

MANHATTAN BOROUGH, NEW YORK CITY--SUMMARY

Portion of Borough Including Census Employment Survey Areas

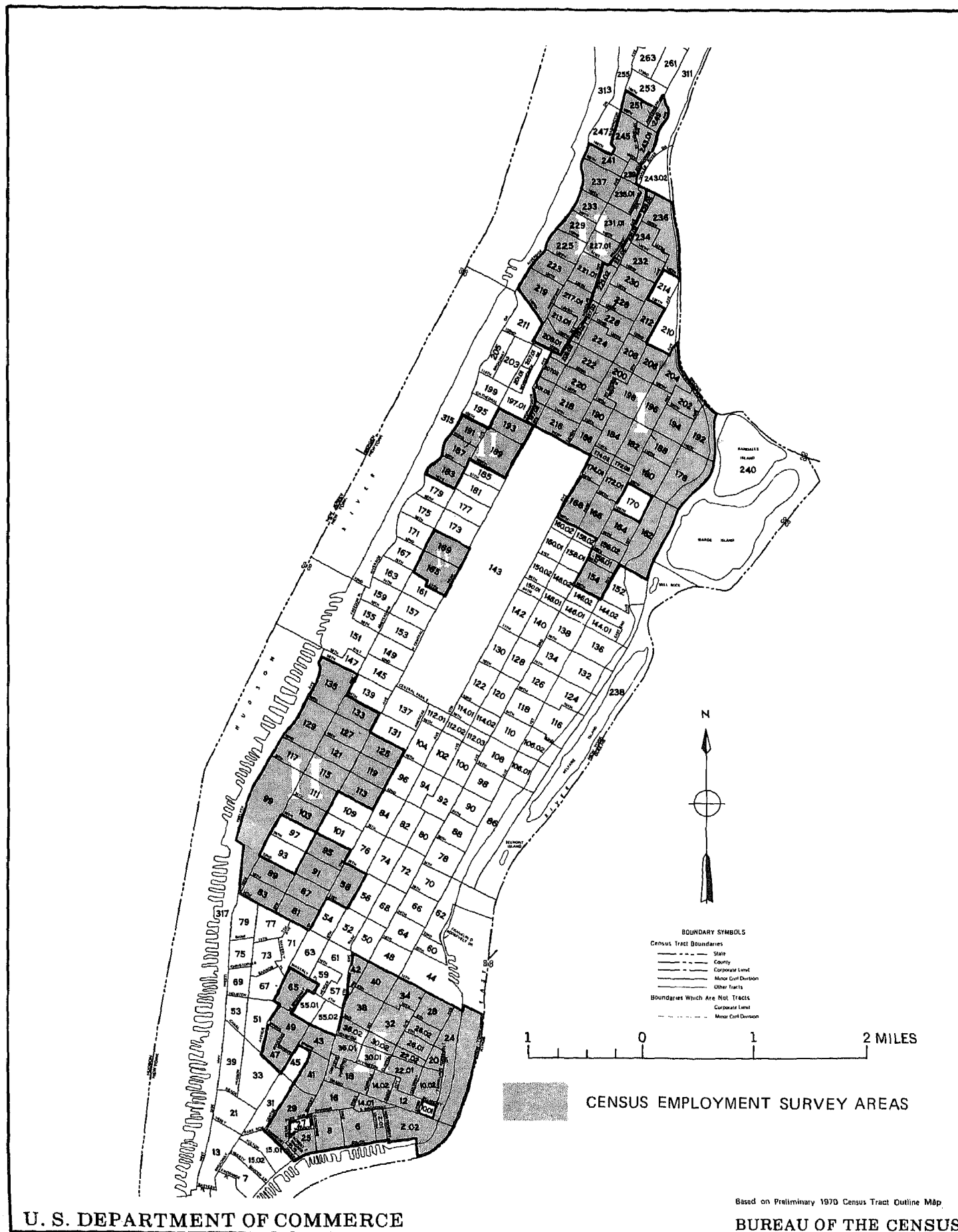

MANHATTAN BOROUGH, NEW YORK CITY--SUMMARY

Census Employment Survey Area I

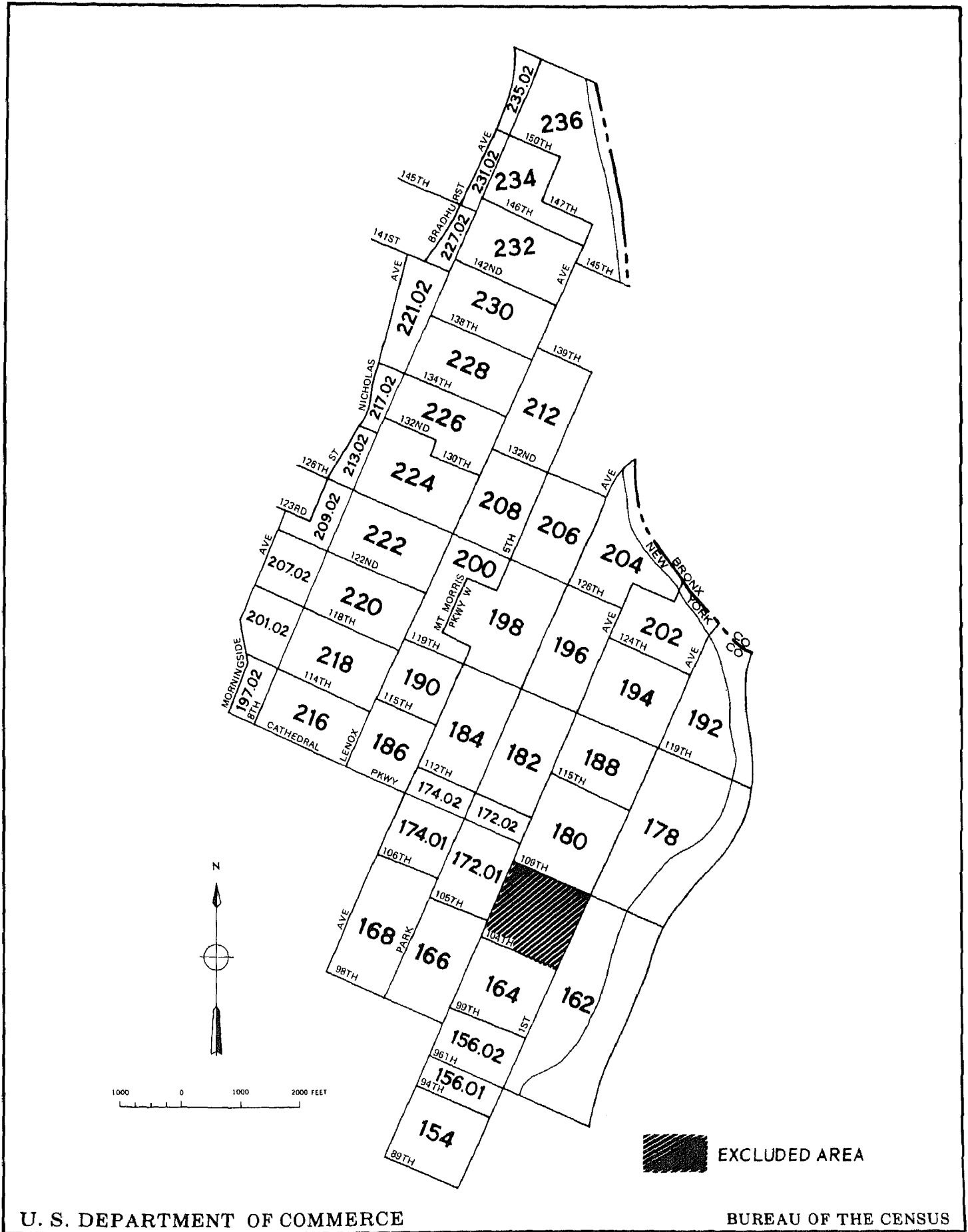

MANHATTAN BOROUGH, NEW YORK CITY--SUMMARY

Census Employment Survey Area II

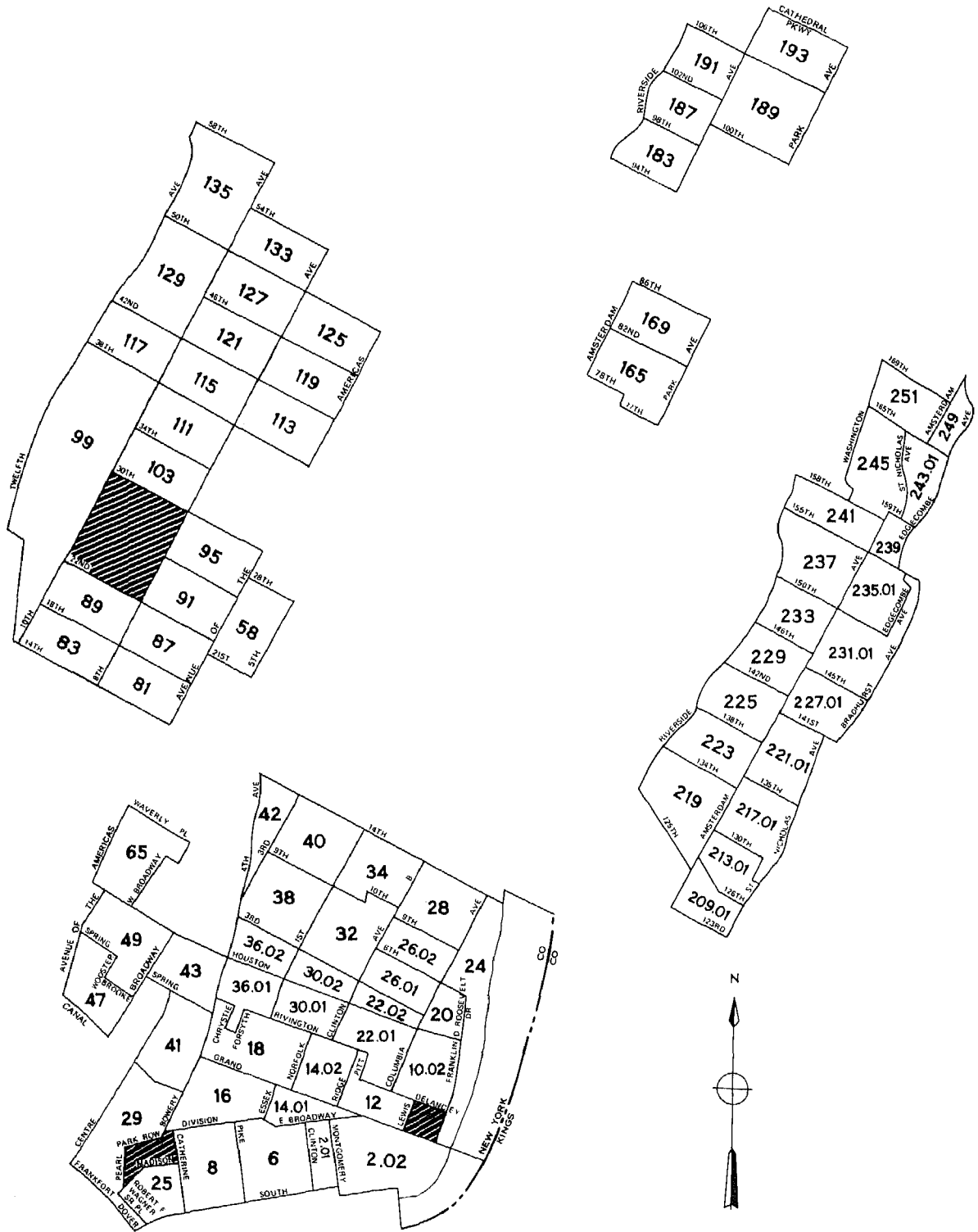

 EXCLUDED AREA

0 .5 1 MILE

MANHATTAN BOROUGH, NEW YORK CITY—SUMMARY

Tract Composition of Census Employment Survey Areas

1970 CENSUS TRACTS

Area I		Area II		
Tract 154	Tract 200	Tract 2.01	Tract 40	Tract 135
156.01	201.02	2.02	41	165
156.02	202	6	42	169
162	204	8	43	183
164	206	10.02	47	187
166	207.02	12	49	189
168	208	14.01	58	191
172.01	209.02	14.02	65	193
172.02	212	16	81	209.01
174.01	213.02	18	83	213.01
174.02	216	20	87	217.01
178	217.02	22.01	89	219
180	218	22.02	91	221.01
182	220	24	95	223
184	221.02	25	99	225
186	222	26.01	103	227.01
188	224	26.02	111	229
190	226	28	113	231.01
192	227.02	29	115	233
194	228	30.01	117	235.01
196	230	30.02	119	237
197.02	231.02	32	121	239
198	232	34	125	241
	234	36.01	127	243.01
	235.02	36.02	129	245
	236	38	133	249
				251

Table A. Demographic Characteristics of Civilian Noninstitutional Population

(Data in thousands)

Age Marital Status Family Status and Age	Total civilian noninsti- tutional population	Male				Female			
		All races	Negro	White Spanish	Other white	All races	Negro	White Spanish	Other white
AGE									
Total, 16 years and over	538.5	252.4	96.0	53.5	83.2	286.1	120.4	66.2	82.1
16 to 21 years	64.5	30.4	11.3	9.0	7.8	34.1	11.4	10.9	8.9
16 and 17 years	19.8	9.3	3.7	2.9	2.2	10.4	3.6	3.7	2.4
18 and 19 years	20.2	9.9	3.9	2.9	2.2	10.3	3.5	3.6	2.5
20 and 21 years	24.6	11.2	3.8	3.1	3.4	13.3	4.4	3.6	4.0
22 to 24 years	36.8	16.7	5.4	4.2	5.8	20.1	6.3	5.8	6.7
25 to 34 years	109.0	55.2	20.0	13.5	17.7	53.9	22.4	15.9	12.0
35 to 44 years	92.4	44.0	18.1	11.1	10.7	48.4	23.0	13.7	8.2
45 to 54 years	85.8	39.5	16.4	7.7	12.2	46.3	21.3	9.9	12.7
55 to 59 years	37.1	16.4	6.2	2.3	6.6	20.6	9.5	3.4	6.5
60 and 61 years	14.1	6.2	2.4	.9	2.5	7.9	3.9	.8	2.6
62 to 64 years	18.8	8.8	3.9	.9	3.1	9.9	5.2	1.0	3.6
65 years and over	79.9	35.1	12.2	3.8	16.8	44.8	17.4	4.8	20.8
MARITAL STATUS									
Total, 16 years and over	538.5	252.4	96.0	53.5	83.2	286.1	120.4	66.2	82.1
Single	151.2	86.9	30.1	16.8	33.6	64.3	23.6	13.8	23.2
Married, spouse present	229.9	115.0	41.6	29.6	33.7	115.0	41.6	29.9	33.7
Married, spouse present in Armed Forces1	-	-	-	-	.1	.1	-	-
Married, spouse absent	69.2	25.6	15.1	3.7	5.0	43.6	26.2	11.0	4.7
Widowed or divorced	88.0	24.9	9.2	3.4	10.8	63.1	28.9	11.5	20.6
FAMILY STATUS AND AGE									
Total, 16 years and over	538.5	252.4	96.0	53.5	83.2	286.1	120.4	66.2	82.1
Family head	182.0	126.4	46.9	32.0	36.5	55.5	29.7	16.1	7.6
18 to 24 years	13.0	6.9	2.2	2.6	1.5	6.1	2.8	2.7	.4
25 to 54 years	117.7	81.1	29.8	24.4	19.2	36.6	20.8	10.7	3.7
55 to 64 years	26.5	19.3	7.4	3.0	7.4	7.2	3.4	1.6	1.6
65 years and over	24.8	19.1	7.4	2.0	6.4	5.7	2.8	1.0	1.9
Relative of head	204.4	44.1	18.4	11.4	10.8	160.3	59.5	42.9	44.9
18 to 24 years	69.0	29.1	11.3	8.6	6.7	39.9	13.8	13.0	9.8
25 to 54 years	97.4	12.3	6.1	2.5	2.9	85.1	31.8	25.5	20.5
55 to 64 years	19.7	1.3	.5	.1	.7	18.4	7.8	2.4	7.1
65 years and over	18.3	1.4	.5	.2	.5	16.9	6.1	2.0	7.6
Unrelated individual	152.1	81.9	30.7	10.0	35.9	70.2	31.3	7.2	29.5
16 to 24 years	19.3	11.1	3.2	2.0	5.3	8.2	1.2	1.0	5.4
25 to 54 years	72.1	45.2	18.6	5.4	18.5	26.9	14.1	3.1	8.7
55 to 64 years	23.8	10.9	4.7	1.1	4.2	12.9	7.4	1.2	4.1
65 years and over	36.8	14.6	4.2	1.6	7.8	22.2	8.6	1.8	11.3

Table B. Family Size and Composition of Civilian Noninstitutional Population

(Data in thousands, except mean)

Family Size Families by Number of Children Under 18 Years	Total families	Families with male heads				Families with female heads			
		All races	Negro	White Spanish	Other white	All races	Negro	White Spanish	Other white
FAMILY SIZE									
Total families	182.0	126.4	46.9	32.0	36.5	55.5	29.7	16.1	7.6
Families with—									
2 persons	75.7	52.7	20.7	8.5	20.2	23.1	12.1	5.1	4.7
3 persons	40.4	26.0	9.2	7.1	7.1	14.4	7.5	4.6	1.7
4 persons	30.9	22.6	7.4	7.3	5.2	8.4	4.6	2.8	.5
5 persons	17.5	12.6	4.2	4.9	2.3	4.9	2.5	1.9	.5
6 persons	9.1	6.7	3.0	2.1	.9	2.4	1.5	.8	.1
7 persons	3.8	2.9	1.2	1.2	.3	1.0	.8	.1	-.1
8 persons	2.7	1.8	.7	.6	.3	.9	.4	.5	-
9 persons or more	1.8	1.2	.6	.4	.1	.6	.3	.3	.1
Mean size of family	3.3	3.4	3.3	3.8	2.9	3.3	3.3	3.5	2.7
FAMILIES BY NUMBER OF CHILDREN UNDER 18 YEARS									
Total families	182.0	126.4	46.9	32.0	36.5	55.5	29.7	16.1	7.6
Families with—									
No children under 18 years	79.8	63.8	24.0	11.1	24.4	16.0	7.4	3.6	4.4
1 child	38.8	23.7	8.6	6.8	5.5	15.1	8.9	3.8	1.7
2 children	30.9	19.5	6.5	7.0	3.9	11.3	5.9	3.9	1.0
3 children	16.5	10.3	3.8	3.7	1.7	6.2	3.5	2.2	.2
4 children	8.8	5.2	2.3	1.8	.6	3.5	2.0	1.2	.2
5 children	4.1	2.1	.9	.9	.2	2.0	1.3	.6	.1
6 children	1.5	1.0	.4	.4	-.1	.6	.4	.1	-.1
7 children or more	1.7	.7	.3	.3	.1	1.0	.3	.6	.1
Mean number of children in families with children	2.2	2.2	2.3	2.3	1.9	2.3	2.3	2.5	1.9
Families with children 6 to 17 years only	52.9	31.9	12.7	9.8	6.2	21.0	11.8	6.2	2.0
Mean number of children 6 to 17 years	1.9	1.9	2.0	2.1	1.7	1.9	1.9	2.1	1.5
Families with children under 6 years	49.3	30.7	10.2	11.2	5.9	18.6	10.5	6.2	1.2
Mean number of children in families with children under 6 years	2.5	2.4	2.6	2.5	2.1	2.7	2.7	3.0	2.5

Table C. Social Characteristics of Civilian Noninstitutional Population

[Data in thousands, except median and percent]

Veteran Status Educational Attainment School Enrollment Place of Birth Residence 5 Years Ago	Total civilian noninstitutional population	Male				Female				
		All races	Negro	White Spanish	Other white	All races	Negro	White Spanish	Other white	
VETERAN STATUS										
Civilian male, 16 years and over	252.4	252.4	96.0	53.5	83.2	-	-	-	-	
Veteran	68.8	68.8	31.7	7.3	27.3	-	-	-	-	
Percent of total	27.3	27.3	33.0	13.6	32.9	0	0	0	0	
Vietnam	10.5	10.5	4.6	1.6	3.8	-	-	-	-	
Korea	14.0	14.0	7.2	2.0	4.2	-	-	-	-	
World War II	32.5	32.5	15.4	2.6	13.3	-	-	-	-	
Other service	11.9	11.9	4.5	1.1	6.0	-	-	-	-	
Nonveteran	183.6	183.6	64.3	46.2	55.8	-	-	-	-	
EDUCATIONAL ATTAINMENT										
Total persons, 25 years and over	437.1	205.2	79.2	40.3	69.6	231.9	102.7	49.5	66.5	
No years of school completed	17.8	7.8	1.3	1.4	2.0	10.0	1.3	3.4	2.2	
Elementary:	36.5	15.8	5.2	6.6	3.1	20.6	6.9	9.2	3.2	
1 to 4 years	66.9	29.0	13.2	8.2	5.0	38.0	18.4	12.2	5.3	
5 to 7 years	59.1	26.3	8.3	7.2	9.1	32.7	13.1	7.5	11.0	
8 years	82.1	39.6	20.0	8.0	10.0	42.5	24.4	7.7	9.0	
High school:	102.3	44.5	21.2	5.3	15.0	57.8	29.9	7.0	18.1	
1 to 3 years	30.8	16.6	6.2	1.6	7.8	14.2	5.7	1.4	6.4	
4 years	41.7	25.6	3.7	2.0	17.7	16.1	3.0	1.1	11.3	
College:	27.7	25.6	24.9	40.0	14.4	29.6	25.9	50.1	16.1	
Percent with less than 8 years of school	60.0	57.7	60.7	77.7	41.8	62.0	62.4	80.8	46.2	
Percent with less than 4 years of high school	10.7	11.1	10.8	8.7	12.4	10.4	10.5	8.2	12.2	
Median school years completed	109.0	55.2	20.0	13.5	17.7	53.9	22.4	15.9	12.0	
Persons 25 to 34 years	1.2	.5	.1	.2	-	.7	.1	.5	-	
No years of school completed	3.6	1.7	.2	1.3	.1	1.9	.4	1.3	.1	
Elementary:	9.6	3.7	1.0	2.2	.1	5.9	1.5	3.6	.2	
1 to 4 years	7.8	4.1	1.0	1.8	.7	3.7	1.3	1.7	.3	
5 to 7 years	24.6	11.8	5.8	3.9	1.5	12.8	6.7	4.1	1.3	
8 years	32.4	15.1	8.2	2.2	3.8	17.3	9.6	3.6	3.1	
High school:	11.3	6.5	2.5	1.7	2.9	4.8	1.9	.6	2.0	
1 to 3 years	18.6	11.8	1.1	1.1	8.6	6.8	1.0	.4	5.0	
4 years	13.2	10.6	6.7	27.4	1.1	15.7	8.8	33.5	2.2	
Percent with less than 8 years of school	42.9	39.4	41.0	70.0	14.0	46.4	44.4	70.5	15.5	
Percent with less than 4 years of high school	12.3	12.4	12.2	10.0	15.7	12.1	12.1	9.8	14.6	
Median school years completed	SCHOOL ENROLLMENT									
Total enrolled, 16 to 24 years	42.7	23.3	8.7	5.3	7.0	19.4	5.8	5.3	6.4	
16 and 17 years	16.9	8.3	3.4	2.4	2.0	8.7	2.9	3.0	2.1	
18 and 19 years	10.3	5.5	1.9	1.3	1.4	4.8	1.7	1.4	1.3	
20 and 21 years	7.6	4.7	1.6	1.2	1.4	2.9	.6	.4	1.2	
22 to 24 years	7.9	4.8	1.8	.4	2.1	3.1	.6	.5	1.7	
Percent enrolled, 16 to 24 years	42.2	49.5	51.8	40.5	51.7	35.9	33.1	31.7	41.0	
16 and 17 years	86.5	89.1	91.8	81.6	95.0	84.1	82.2	82.0	89.3	
18 and 19 years	50.9	55.8	50.3	45.4	65.5	46.2	48.5	40.0	50.7	
20 and 21 years	31.0	42.3	41.0	39.0	42.1	21.5	14.7	11.8	31.1	
22 to 24 years	21.3	28.5	33.4	9.6	35.9	15.4	10.1	7.9	25.8	
PLACE OF BIRTH										
Total	538.5	252.4	96.0	53.5	83.2	286.1	120.4	66.2	82.1	
In this city	161.5	81.1	30.3	6.9	41.1	80.4	29.7	7.8	40.2	
Percent of total	30.0	32.1	31.6	12.9	49.4	28.1	24.7	11.8	48.9	
Not in this city, in the United States	168.1	73.0	52.1	.8	19.5	95.0	75.7	.9	17.6	
Large city or suburb	43.2	19.9	11.7	.1	7.6	23.3	16.1	.3	6.7	
Medium size city	35.9	16.2	11.0	.3	4.8	19.8	15.9	.2	3.7	
Small city or town	62.3	25.5	19.7	.2	5.4	36.8	31.2	.5	5.1	
Open country, not a farm	8.4	3.6	3.1	.7	1.5	4.8	4.0	-	.7	
On a farm	9.2	4.1	3.6	-	.4	5.1	4.4	-	.7	
Not available	9.0	3.9	2.9	.2	.8	5.2	4.1	.1	.8	
Not in this city, in the South	116.0	47.5	43.8	.2	3.3	68.5	64.9	.1	3.1	
Large city or suburb	23.4	9.8	8.7	-	1.1	13.6	12.3	.1	1.1	
Medium size or small city	77.1	30.9	28.6	.2	1.9	46.1	44.5	.1	1.4	
Open country or farm	15.5	6.7	6.5	-	.2	8.7	8.2	-	.5	
Not available	-	-	-	-	-	-	-	-	-	
Puerto Rico	86.3	36.8	2.3	31.5	-	49.6	3.1	42.5	-	
Mexico or Cuba	8.4	3.9	.2	3.3	-	4.5	.2	4.3	-	
Other foreign born	114.1	57.5	11.0	10.9	22.6	56.6	11.7	10.7	24.3	
RESIDENCE 5 YEARS AGO										
Total	538.5	252.4	96.0	53.5	83.2	286.1	120.4	66.2	82.1	
In this city	452.3	211.6	85.4	40.8	70.2	240.7	108.5	49.9	70.1	
Percent of total	84.0	83.9	89.0	76.3	84.4	84.1	90.1	75.4	85.4	
Not in this city, in the United States	31.3	14.9	5.3	1.2	8.1	16.4	6.9	1.4	7.8	
Large city or suburb	9.4	4.4	.9	.1	3.2	5.0	1.5	.2	3.2	
Medium size city	6.7	3.8	1.7	.2	2.0	2.9	1.0	.2	1.6	
Small city or town	7.4	3.4	1.1	.1	2.2	4.1	2.0	.2	1.9	
Open country, not a farm	.5	.3	.2	-	.1	.2	.2	-	.1	
On a farm	.2	.1	.1	-	-	.1	.1	-	-	
Not available	7.1	2.9	1.3	.8	.7	4.2	2.2	.8	1.0	
Not in this city, in the South	9.4	4.6	3.1	.2	1.2	4.8	3.8	.1	1.0	
Large city or suburb	2.1	.9	.5	-	.4	1.2	.6	-	.6	
Medium size or small city	6.4	3.3	2.3	.2	.8	3.2	2.7	.1	.4	
Open country or farm	.5	.3	.3	-	-	.2	.2	-	-	
Not available	.3	.1	.1	.1	-	.2	.2	-	-	
Puerto Rico	13.2	5.0	.2	4.6	-	8.2	.2	7.5	.1	
Mexico or Cuba	3.7	1.7	-	1.4	.2	2.0	.1	1.9	.1	
Other foreign	28.1	14.4	3.2	4.7	2.9	13.7	3.2	4.0	2.4	
Not available	9.8	4.7	1.8	.9	1.7	5.1	1.6	1.5	1.6	

Table E. Earnings of Wage and Salary Workers on Full-Time Schedules, At Work Last Week

(Data in thousands, except median)

Weekly and Hourly Earnings	Total wage and salary workers on full-time schedules	Male				Female			
		All races	Negro	White Spanish	Other white	All races	Negro	White Spanish	Other white
WEEKLY EARNINGS LAST WEEK									
Total, 16 years and over	219.1	136.1	51.9	31.3	41.6	83.0	37.5	16.2	24.3
Less than \$35	3.3	1.6	.7	.3	.5	1.8	.7	.5	.3
\$35 to \$49	2.3	1.0	.5	.2	.2	1.3	.9	.3	.1
\$50 to \$59	3.9	1.5	.6	.3	.5	2.4	.9	.8	.4
\$60 to \$64	3.8	1.5	.3	.4	.5	2.3	1.1	.9	.3
\$65 to \$69	2.5	.7	.3	.2	.3	1.8	.7	.6	.2
\$70 to \$79	13.4	5.3	1.7	2.3	.7	8.1	2.9	3.2	1.1
\$80 to \$89	17.9	9.2	2.8	3.7	1.3	8.7	4.5	2.5	1.5
\$90 to \$99	17.6	10.1	3.6	3.7	1.7	7.5	3.9	1.7	1.3
\$100 to \$124	45.5	29.3	12.3	9.3	5.2	16.2	7.9	2.1	5.2
\$125 to \$149	32.7	22.1	9.9	4.1	6.4	10.5	4.9	.9	4.4
\$150 to \$174	19.8	14.4	6.1	2.4	4.6	5.4	2.4	.5	2.3
\$175 to \$199	10.5	7.7	2.5	.7	4.2	2.8	1.1	.2	1.4
\$200 or more	22.1	17.0	5.4	1.3	9.4	5.1	1.8	.2	2.8
Not available ¹	23.9	14.9	5.1	2.5	6.2	9.1	3.9	1.7	2.9
Median weekly earnings	118	126	126	109	153	105	104	84	127
HOURLY EARNINGS LAST WEEK									
Total, 16 years and over	219.1	136.1	51.9	31.3	41.6	83.0	37.5	16.2	24.3
Less than \$0.75	3.4	2.2	.9	.4	.9	1.2	.4	.3	.3
\$0.75 to \$0.99	1.1	.4	.1	.1	.2	.7	.4	.3	.1
\$1.00 to \$1.14	1.5	.8	.3	.2	.3	.6	.4	.1	—
\$1.15 to \$1.29	1.8	.8	.3	.1	.1	1.0	.4	.3	.1
\$1.30 to \$1.44	2.4	1.3	.5	.2	.3	1.1	.6	.2	.2
\$1.45 to \$1.59	3.3	1.5	.4	.3	.5	1.8	.9	.6	.2
\$1.60 to \$1.74	3.0	1.3	.2	.3	.4	1.7	.7	.5	.3
\$1.75 to \$1.99	11.8	5.7	1.9	2.2	.9	6.1	2.5	2.3	.8
\$2.00 to \$2.24	17.0	8.7	3.1	3.5	.9	8.3	3.4	2.7	1.6
\$2.25 to \$2.49	17.5	10.7	3.8	3.9	1.9	6.8	3.6	1.8	1.1
\$2.50 to \$2.99	38.1	24.0	10.3	7.1	4.7	14.1	7.0	2.5	3.8
\$3.00 to \$3.49	28.5	18.2	7.6	4.1	4.8	10.3	4.9	1.4	3.7
\$3.50 to \$3.99	22.0	14.8	6.4	3.2	4.2	7.1	3.2	.6	3.0
\$4.00 to \$4.99	21.1	14.1	5.8	1.6	5.8	7.0	2.8	.6	3.3
\$5.00 or more	22.6	16.7	5.0	1.6	9.3	5.9	2.3	.3	3.0
Not available ¹	23.9	14.9	5.1	2.5	6.2	9.1	3.9	1.7	2.9
Median hourly earnings	2.96	3.09	3.10	2.72	3.70	2.77	2.74	2.25	3.32

¹ Not used in computing median.

Table F. Characteristics of the Unemployed Civilian Noninstitutional Population

[Data in thousands, except rate and percent]

**Age and Family Status
Unemployment Rates by Age and Family Status
Other Characteristics of the Unemployed**

	Total unemployed	Male				Female			
		All races	Negro	White Spanish	Other white	All races	Negro	White Spanish	Other white
AGE AND FAMILY STATUS									
Total, 16 years and over	24.9	15.9	6.0	4.2	4.4	9.0	3.6	3.0	2.1
16 to 21 years	5.3	3.3	1.3	1.2	.8	2.0	.8	.7	.4
Student	1.0	.5	.2	.2	.1	.4	.1	.2	.1
Nonstudent	4.4	2.8	1.1	1.0	.7	1.6	.7	.5	.4
16 to 19 years	3.3	1.9	.6	1.0	.3	1.3	.6	.4	.3
Student7	.3	.2	.1	.2	.4	.1	.2	.1
Nonstudent	2.5	1.6	.5	.9	.2	1.0	.5	.2	.2
20 years and over	21.6	13.9	5.4	3.2	4.1	7.7	3.0	2.6	1.8
20 to 24 years	4.7	3.1	1.4	.5	1.0	1.7	.6	.6	.4
25 to 44 years	11.2	7.4	3.0	2.0	1.9	3.8	1.4	1.4	.8
45 to 54 years	3.3	2.3	.8	.6	.7	1.0	.4	.3	.3
55 years and over	2.3	1.1	.2	.1	.5	1.2	.6	.2	.4
Family head	7.4	6.0	2.1	2.0	1.3	1.4	.8	.4	.2
Wife of head	3.0	-	-	-	-	3.0	1.0	1.3	.6
Other relative of head	6.6	4.2	2.1	1.2	.9	2.3	1.0	1.0	.1
Unrelated individual	7.9	5.6	1.9	1.0	2.2	2.3	.8	.2	1.3
UNEMPLOYMENT RATES BY AGE AND FAMILY STATUS									
Total, 16 years and over	8.4	8.9	9.2	10.4	7.6	7.6	7.0	13.1	5.8
16 to 21 years	19.9	23.3	24.0	26.0	21.9	16.0	22.0	17.9	9.6
Student	13.1	12.2	12.1	18.8	7.8	14.4	25.5	20.0	5.0
Nonstudent	22.4	28.1	29.1	28.6	29.6	16.5	21.5	17.0	11.3
16 to 19 years	26.0	28.0	23.4	41.1	19.1	23.4	37.6	19.9	18.3
Student	16.1	14.0	17.9	18.7	5.8	18.6	32.2	25.3	8.9
Nonstudent	31.4	35.7	26.0	51.2	31.9	26.1	39.2	16.5	24.5
20 years and over	7.6	8.2	8.6	8.4	7.3	6.8	6.0	12.4	5.2
20 to 24 years	12.7	15.2	21.6	8.6	16.2	9.8	12.4	15.8	4.9
25 to 44 years	8.3	8.3	9.1	8.7	7.3	8.2	6.6	12.5	7.4
45 to 54 years	5.8	7.1	6.4	9.6	6.3	4.1	3.6	8.9	3.2
55 years and over	4.4	3.9	2.0	3.7	3.8	5.0	4.6	12.7	4.4
Family head	6.1	6.1	5.9	7.6	4.6	6.4	6.3	10.1	4.2
Wife of head	7.4	.0	.0	.0	.0	7.4	6.2	14.6	4.8
Other relative of head	16.0	19.1	22.5	18.6	16.1	12.3	14.6	17.9	2.4
Unrelated individual	8.5	9.9	9.0	13.6	9.0	6.2	5.0	5.1	7.9
OTHER CHARACTERISTICS OF THE UNEMPLOYED									
Total, 16 years and over	24.9	15.9	6.0	4.2	4.4	9.0	3.6	3.0	2.1
Looking for full-time work	21.3	14.5	5.5	3.8	4.0	6.7	2.6	2.5	1.6
Percent of full-time labor force	8.0	8.7	8.9	9.9	7.7	6.7	5.8	12.3	5.4
Looking for part-time work	3.6	1.3	.5	.4	.4	2.3	1.0	.5	.6
Duration of Unemployment									
Less than 5 weeks	10.3	5.9	1.9	1.9	1.6	4.4	1.8	1.5	.9
5 to 14 weeks	5.7	3.8	1.6	.9	1.1	1.9	.9	.7	.2
15 weeks or more	4.4	3.2	1.4	.8	.9	1.2	.4	.3	.5
27 weeks or more	4.4	2.9	1.1	.6	.8	1.6	.6	.5	.5
Lost or laid off from last job	13.3	9.2	3.6	2.6	2.3	4.1	1.7	1.6	.7
Left last job	3.6	2.3	1.1	.5	.5	1.3	.5	.2	.5
Entered or reentered labor force	8.0	4.4	1.3	1.2	1.6	3.6	1.5	1.1	.9

Table G. Problems Affecting Job Holding and Job Seeking for Civilian Noninstitutional Population

(Data in thousands; limited to persons 16 to 64 years, not in school and not expecting to return to school within 3 months)

Problems of Employed Persons Problems of Unemployed Persons Reasons Persons Not in the Labor Force Do Not Seek Work	Total civilian noninstitutional population	Male				Female			
		All races	Negro	White Spanish	Other white	All races	Negro	White Spanish	Other white
PROBLEMS OF EMPLOYED PERSONS IN HOLDING A JOB OR FINDING A BETTER ONE									
Total employed	248.8	149.7	55.0	34.3	48.1	99.1	44.6	18.4	30.4
With problem(s) in holding a job or finding a better one	58.7	33.8	11.8	10.3	8.5	24.8	11.5	5.4	6.6
Family responsibilities	4.1	.7	.4	-	.1	3.4	1.8	.8	.7
Poor health, illness, or disability	13.3	6.8	2.4	2.2	1.6	6.5	3.6	1.6	1.2
Lack of skill, experience, or education	41.3	25.9	9.6	7.8	5.8	15.5	7.7	3.0	3.7
Employers think too young or too old	1.9	.9	.3	.3	.3	1.0	.3	.1	.6
All other	6.8	4.0	.9	1.1	1.8	2.8	.8	.6	1.1
1 problem only	50.7	29.8	10.0	9.3	7.5	21.0	9.0	4.7	6.0
More than 1 problem	7.9	4.1	1.8	1.0	.9	3.9	2.5	.7	.5
No problem identified	187.4	114.6	43.0	23.7	39.1	72.8	32.5	12.5	23.4
Not available	2.8	1.2	.3	.3	.5	1.5	.6	.6	.4
PROBLEMS OF UNEMPLOYED PERSONS IN FINDING A JOB									
Total unemployed	22.8	14.6	5.6	3.9	3.9	8.2	3.5	2.7	1.8
With problem(s) in finding a job	9.7	6.0	1.8	2.0	1.6	3.7	1.6	1.3	.7
Family responsibilities	.9	-	-	-	-	.9	.3	.3	.2
Poor health, illness, or disability	1.9	1.0	.5	.1	.2	.9	.4	.4	.1
Lack of skill, experience, or education	6.2	3.9	1.4	1.5	.6	2.2	1.0	.8	.4
Employers think too young or too old	1.3	.8	.3	.2	.2	.5	.3	.1	.1
All other	2.7	1.9	.5	.3	.9	.8	.4	.1	.2
1 problem only	7.3	4.7	1.2	1.8	1.3	2.6	1.0	.8	.6
More than 1 problem	2.5	1.3	.6	.2	.3	1.2	.5	.5	.1
No problem identified	10.0	6.9	3.0	1.7	1.7	3.1	1.3	1.1	.7
Not available	3.1	1.7	.7	.3	.6	1.4	.6	.3	.4
REASONS PERSONS NOT IN THE LABOR FORCE DO NOT SEEK WORK									
Total not in labor force	138.9	26.9	13.5	5.9	6.0	112.0	48.1	34.5	21.9
Want or might want a job	27.9	6.7	3.7	1.5	1.4	21.2	11.6	5.4	3.0
Reasons not seeking work:									
Retirement	.6	.3	.2	2	.1	.3	.3	-	.1
Family responsibilities	12.5	.2	.1	-	.1	12.3	6.4	3.4	1.7
Poor health, illness, or disability	11.3	4.8	2.8	1.1	.8	6.5	4.0	1.5	.8
Looked but could not find work	3.3	.8	.5	.2	.1	2.5	1.5	.6	.3
Transportation problems	.5	.3	.2	-	.1	.3	.2	-	.1
Lack of skill, experience, or education	5.3	1.1	.8	.3	-	4.2	2.4	1.2	.4
Employers think too young or too old	.5	.2	.1	.2	.1	.3	.2	.1	.1
All other	3.3	.9	.3	.2	.3	2.4	1.0	.7	.5
1 reason only	20.8	5.3	3.0	1.0	1.2	15.5	8.3	3.9	2.4
More than 1 reason	7.1	1.4	.7	.5	.2	5.7	3.4	1.6	.6
Do not want a job	111.0	20.2	9.8	4.4	4.7	90.8	36.5	29.1	18.9

Table H. **Job Tenure, Annual Work Experience, Annual Earnings, and Income for Civilian Noninstitutional Population**

[Data in thousands, except median and percent]

Job Tenure Work Experience Annual Earnings Income	Total	Male				Female			
		All races	Negro	White Spanish	Other white	All races	Negro	White Spanish	Other white
LENGTH OF TIME ON CURRENT JOB									
Total employed	271.0	161.9	59.0	36.3	53.5	109.1	48.1	19.6	34.7
Less than 1 year	47.1	25.4	7.6	6.7	9.2	21.6	6.2	5.4	7.9
Percent of total	17.4	15.7	12.8	18.4	17.3	19.8	12.8	27.5	22.6
1 or 2 years	54.6	31.3	9.5	9.0	9.8	23.2	10.0	5.2	6.5
3 to 5 years	54.7	34.3	12.3	8.9	9.9	20.5	9.8	3.3	6.5
6 to 10 years	46.4	29.6	11.9	5.4	9.0	16.8	8.1	2.6	5.0
11 to 20 years	40.3	24.5	11.8	3.7	7.8	15.9	9.0	1.9	4.5
21 to 30 years	13.7	8.2	3.0	.9	4.1	5.6	2.9	.3	2.3
More than 30 years	4.1	2.8	.7	.2	1.9	1.3	.6	-	.7
Not available ¹	10.0	5.8	2.3	1.6	1.7	4.2	1.6	1.0	1.5
Median years on job	4.6	4.9	5.7	3.6	5.1	4.1	5.2	2.5	4.1
SELECTED WORK CHARACTERISTICS									
Worked 50 to 52 weeks at full-time job	203.1	129.5	48.5	28.8	41.1	73.7	35.1	12.4	22.0
Unemployed 5 weeks or more	31.3	19.3	6.9	5.5	6.0	12.0	3.5	3.3	4.4
Unemployed 15 weeks or more	17.9	11.3	4.1	3.4	3.3	6.6	1.5	2.1	2.8
Did not work at all during last 12 months	220.4	65.3	27.9	11.6	21.1	155.1	63.5	40.6	41.7
Main reason was poor health, illness, or disability	46.8	19.5	9.8	5.0	3.6	27.3	16.0	6.5	3.9
ANNUAL EARNINGS OF YEAR-ROUND FULL-TIME WORKERS									
Total workers	203.1	129.5	48.5	28.8	41.1	73.7	35.1	12.4	22.0
Less than \$2,000	11.3	6.1	2.0	1.4	2.5	5.2	2.3	1.0	1.5
\$2,000 to \$2,999	6.8	3.2	1.1	1.0	.7	3.6	1.8	.8	.7
\$3,000 to \$3,999	17.1	7.3	1.7	2.2	2.1	9.8	4.7	2.6	1.7
\$4,000 to \$4,999	31.2	16.5	5.9	5.9	2.9	14.6	7.6	3.9	2.6
\$5,000 to \$5,999	37.7	23.8	10.5	6.7	4.3	13.9	7.2	1.8	4.2
\$6,000 to \$6,999	30.6	21.7	9.8	5.1	5.1	8.9	4.6	.7	3.2
\$7,000 to \$7,999	21.8	14.5	6.8	3.0	3.7	7.3	3.7	.8	2.4
\$8,000 to \$8,999	12.0	9.2	3.3	.6	4.0	2.8	.8	.4	1.5
\$9,000 to \$9,999	9.0	6.4	2.2	.9	3.2	2.6	.9	.2	1.4
\$10,000 to \$11,999	11.1	8.9	2.6	.9	4.9	2.2	.6	.2	1.5
\$12,000 to \$14,999	6.7	5.2	1.2	.4	3.2	1.5	.6	.1	.6
\$15,000 or more	7.8	6.6	1.3	.5	4.4	1.2	.3	-	.9
Median earnings	5 947	6 372	6 315	5 588	7 840	5 277	5 164	4 479	6 184
Family heads, total	96.0	80.5	29.0	21.3	22.3	15.5	9.5	2.8	2.5
Less than \$2,000	3.7	3.2	.9	.8	1.4	.5	.2	.1	.1
\$2,000 to \$2,999	2.6	1.9	.7	.5	.4	.7	.4	.1	.2
\$3,000 to \$3,999	6.1	4.0	1.0	1.5	.7	2.1	1.2	.6	.2
\$4,000 to \$4,999	13.5	10.3	3.5	3.9	1.5	3.2	2.0	.8	.3
\$5,000 to \$5,999	18.8	15.2	5.9	5.4	2.2	3.6	2.4	.7	.5
\$6,000 to \$6,999	15.8	14.1	6.0	4.2	2.7	1.8	1.0	.1	.5
\$7,000 to \$7,999	10.8	9.1	3.9	2.1	2.3	1.7	1.2	.1	.1
\$8,000 to \$8,999	6.6	6.2	2.0	.8	2.5	.4	.2	.1	.1
\$9,000 to \$9,999	4.5	4.0	1.7	.5	1.6	.5	.3	-	.2
\$10,000 to \$11,999	6.1	5.6	2.0	.7	2.7	.5	.1	.1	.2
\$12,000 to \$14,999	3.4	3.1	.8	.3	1.7	.3	.2	.1	.1
\$15,000 or more	3.9	3.8	.5	.5	2.6	.2	Z	-	.1
Median earnings	6 206	6 405	6 409	5 730	7 994	5 319	5 358	4 703	6 064
INCOME OF UNRELATED INDIVIDUALS									
Total unrelated individuals	152.1	81.9	30.7	10.0	35.9	70.2	31.3	7.2	29.5
Less than \$1,000	17.3	8.4	3.6	.8	3.3	9.0	4.6	.9	3.1
\$1,000 to \$1,999	28.3	11.7	4.4	1.5	5.0	16.6	8.2	1.9	6.3
\$2,000 to \$2,999	21.5	10.7	3.6	1.6	4.8	10.9	5.2	1.1	4.1
\$3,000 to \$3,999	15.8	7.5	1.9	1.3	3.8	8.3	3.3	1.3	3.4
\$4,000 to \$4,999	14.3	7.2	2.4	1.9	2.2	7.1	3.3	1.0	2.6
\$5,000 to \$5,999	13.6	8.4	4.7	.9	2.4	5.2	2.1	.3	2.6
\$6,000 to \$6,999	12.2	8.1	3.7	.6	3.3	4.0	1.8	.4	1.8
\$7,000 to \$7,999	8.4	5.1	2.5	.8	1.5	3.3	1.3	.2	1.7
\$8,000 to \$8,999	4.5	3.2	1.2	.3	1.5	1.3	.3	.1	.8
\$9,000 to \$9,999	3.6	2.1	.5	.1	1.5	1.5	.4	.1	.9
\$10,000 to \$11,999	4.9	3.6	.6	.2	2.6	1.3	.2	-	1.0
\$12,000 to \$14,999	3.0	2.3	.7	.1	1.5	.7	.4	-	.4
\$15,000 or more	4.6	3.6	.9	.1	2.4	1.0	.1	-	.9
Median income	3 705	4 548	5 004	4 005	4 699	2 974	2 686	2 904	3 425

¹ Not used in computing median.

Table I. Total Family Income for Civilian Noninstitutional Population

[Data in thousands, except median; Includes wives in male-headed families whose head is present and a member of the Armed Forces]

Total Family Income	Total families	Families with male heads				Families with female heads			
		All races	Negro	White Spanish	Other white	All races	Negro	White Spanish	Other white
Total families	182.1	126.6	47.0	32.0	36.5	55.5	29.7	16.1	7.6
Less than \$1,000	5.8	2.7	1.3	.5	.6	3.1	1.4	1.0	.4
\$1,000 to \$1,999	8.2	4.3	2.1	.9	1.2	3.9	2.0	1.3	.4
\$2,000 to \$2,999	16.1	7.8	2.8	1.8	2.8	8.3	3.8	3.2	.9
\$3,000 to \$3,999	16.6	7.4	2.5	2.0	2.3	9.2	5.0	2.8	1.1
\$4,000 to \$4,999	18.8	10.9	3.2	3.8	2.3	7.9	4.5	2.7	.6
\$5,000 to \$5,999	19.1	13.2	5.4	4.7	2.0	5.9	3.5	1.8	.5
\$6,000 to \$6,999	17.4	13.5	5.3	4.3	2.4	3.9	2.4	.8	.6
\$7,000 to \$7,999	14.4	11.5	4.4	3.1	2.8	2.8	1.8	.4	.4
\$8,000 to \$8,999	10.9	9.0	2.9	2.3	2.7	1.9	1.2	.2	.5
\$9,000 to \$9,999	8.7	7.7	2.8	1.6	2.7	1.1	.6	.3	.2
\$10,000 to \$11,999	13.8	11.0	5.1	2.4	3.0	2.7	1.6	.6	.5
\$12,000 to \$14,999	14.5	12.1	4.6	2.6	3.8	2.5	1.0	.6	.6
\$15,000 or more	17.7	15.5	4.6	2.0	7.9	2.1	.9	.3	.9
Median income	6 407	7 330	7 259	6 550	8 684	4 455	4 624	3 943	6 161

Table J. Extent of Poverty in Civilian Noninstitutional Population

[Data in thousands, except percent]

Number and Percent of Persons With Income Below the Poverty Level	Total persons	Male				Female			
		All races	Negro	White Spanish	Other white	All races	Negro	White Spanish	Other White
Total persons, 16 years and over	538.5	252.4	96.0	53.5	83.2	286.1	120.4	66.2	82.1
NUMBER OF PERSONS WITH INCOME BELOW THE POVERTY LEVEL									
Total	110.6	45.3	18.5	9.6	13.7	65.3	29.9	16.3	15.7
Total persons in families, 16 years and over	62.8	22.1	9.1	6.9	4.4	40.7	17.7	13.8	6.5
18 to 24 years	15.1	5.5	2.6	2.1	.6	9.6	3.6	4.6	1.1
25 to 64 years	37.8	11.8	4.6	4.2	1.9	26.0	12.0	8.6	3.7
65 years and over	9.8	4.7	1.9	.5	1.9	5.1	2.2	.6	1.8
Total unrelated individuals, 16 years and over	47.8	23.2	9.4	2.7	9.3	24.6	12.2	2.5	9.2
PERCENT BELOW THE POVERTY LEVEL									
Total persons in families, 16 years and over	16.2	13.0	13.9	15.9	9.3	18.8	19.8	23.5	12.4
18 to 24 years	18.5	15.4	19.0	19.1	7.8	20.9	21.6	29.5	10.4
25 to 64 years	14.5	10.4	10.5	14.2	6.4	17.6	18.8	21.4	11.2
65 years and over	22.8	23.0	24.1	23.0	20.7	22.5	24.5	20.2	18.6
Total unrelated individuals, 16 years and over	31.4	28.3	30.7	26.6	26.0	35.1	39.0	34.2	31.3

Table K. Extent of Poverty in Families of Civilian Noninstitutional Population

[Data in thousands, except mean and percent; includes wives in male-headed families whose head is present and a member of the Armed Forces]

Family Size Work Experience	All families with income below the poverty level	Families with male heads				Families with female heads			
		All races	Negro	White Spanish	Other white	All races	Negro	White Spanish	Other white
All families with income below the poverty level	36.2	16.3	6.5	5.0	3.4	19.9	10.0	6.9	2.0
Families with—									
2 persons	13.7	7.8	3.6	1.3	2.3	5.9	3.0	1.5	.9
3 persons	7.2	2.2	.9	.6	.5	5.0	2.1	2.2	.4
4 persons	5.3	1.8	.6	.7	.3	3.5	1.9	1.1	.1
5 persons	4.6	1.6	.3	1.0	.1	3.0	1.6	1.1	.3
6 persons	2.6	1.4	.5	.6	.1	1.1	.6	.4	.1
7 persons or more	2.7	1.5	.5	.8	-	1.3	.7	.5	.1
Families with—									
No children under 18 years	9.9	7.7	3.2	1.4	2.6	2.2	1.0	.5	.6
Children 6 to 17 years only	12.3	4.0	1.6	1.5	.5	8.3	4.4	2.8	.7
Mean number 6 to 17 years	2.3	2.3	1.9	2.8	1.9	2.3	2.4	2.3	1.9
Children under 6 years	13.9	4.6	1.7	2.1	.3	9.3	4.6	3.6	.7
Mean number of children in families with children under 6 years	3.0	3.0	3.0	3.1	2.1	3.0	2.9	3.1	2.9
Total families with head under age 65	30.1	11.7	4.6	4.5	1.6	18.4	9.2	6.5	1.7
Head worked 50 to 52 weeks, full time	5.7	4.7	1.8	1.7	.8	1.0	.6	.1	.1
Head worked 27 to 49 weeks, full time	1.3	.9	.3	.4	.1	.5	.2	.1	.1
Head worked 1 to 26 weeks, full time	1.8	1.3	.3	.7	.2	.5	.1	.3	-
Head worked part time	.8	.2	.1	.1	2	.5	.3	.1	.1
Head did not work at all	20.5	4.5	2.1	1.5	.5	16.0	8.0	5.9	1.4
Main reason was poor health, illness, or disability	5.8	2.9	1.3	1.2	.2	2.9	1.7	.9	.3
PERCENT OF FAMILIES WITH INCOME BELOW THE POVERTY LEVEL									
All families	19.9	12.9	13.8	15.6	9.4	35.8	33.7	42.8	25.5
Families with—									
2 persons	18.1	14.9	17.3	15.1	11.5	25.4	24.7	30.2	19.2
3 persons	17.8	8.4	9.5	8.4	7.5	34.9	28.6	47.6	24.7
4 persons	17.0	7.9	8.6	10.0	6.1	41.9	42.1	39.0	28.8
5 persons	26.6	12.7	7.9	20.3	6.3	62.5	66.4	61.6	55.4
6 persons	28.2	21.1	17.8	27.3	12.2	48.0	42.7	48.1	100.0
7 persons or more	32.9	24.9	20.3	37.3	.0	52.2	45.0	59.5	100.0
Families with—									
No children under 18 years	12.5	12.1	13.2	12.2	10.5	13.8	14.0	14.2	12.7
Children 6 to 17 years only	23.2	12.4	12.9	15.1	8.4	39.6	37.0	44.9	33.0
Children under 6 years	28.2	14.9	16.1	19.2	5.8	50.3	43.9	57.3	59.5
Total families with head under age 65	19.1	10.9	11.6	14.9	5.6	37.0	34.2	43.3	29.6
Head worked 50 to 52 weeks, full time	6.2	6.1	6.3	8.1	3.8	6.6	6.0	5.5	5.4
Head worked 27 to 49 weeks, full time	9.3	7.8	7.8	12.3	2.1	14.7	15.2	14.0	13.9
Head worked 1 to 26 weeks, full time	23.8	24.8	21.7	37.7	14.4	21.2	10.3	39.8	.0
Head worked part time	14.5	8.1	8.6	15.8	3.9	22.8	24.2	33.4	18.0
Head did not work at all	53.9	42.0	41.4	51.8	25.7	58.5	58.9	56.5	59.9
Main reason was poor health, illness, or disability	44.0	41.4	38.4	49.3	30.7	47.0	48.9	43.8	54.9

Table L. Installment Debt and Charges for Rent, Mortgages, and Utilities

[Data in thousands, except median and percent]

Installment Debt Mortgage or Rent and Utilities Persons Per Room	Total primary families	Primary families with male heads				Primary families with female heads			
		All races	Negro	White Spanish	Other white	All races	Negro	White Spanish	Other white
MONTHLY INSTALLMENT DEBT¹									
Total families	181.0	126.1	46.8	31.9	36.4	54.9	29.3	15.9	7.6
None	135.9	92.8	31.3	22.0	30.4	43.1	21.8	13.1	7.0
Percent of total	75.1	73.6	67.0	69.1	83.3	78.5	74.3	82.0	92.2
\$1 to \$10	2.7	1.9	1.1	.3	.3	.7	.6	.2	.2
\$11 to \$20	5.6	3.3	1.4	1.1	.7	2.3	1.2	.9	-
\$21 to \$30	5.8	4.0	1.6	1.7	.5	1.8	1.2	.5	.1
\$31 to \$40	4.7	2.8	1.2	1.1	.4	1.9	1.0	.7	.1
\$41 to \$50	4.0	3.0	1.5	.7	.5	1.1	.7	.3	-
\$51 to \$60	3.1	2.5	1.7	.6	.2	.6	.6	-	.2
\$61 to \$75	2.6	2.3	1.1	.8	.4	.4	.4	-	.2
\$76 to \$100	3.9	3.0	1.1	.8	.6	1.0	.7	.1	.2
\$101 to \$150	5.3	4.6	2.5	.7	1.0	.8	.5	.1	.2
More than \$150	4.1	3.6	1.5	1.0	1.0	.5	.4	.2	.1
Not available	3.2	2.3	.7	1.0	.6	.8	.3	.2	.2
Debt as Percent of Family Income									
None or less than 10 percent	160.8	111.9	40.9	27.3	33.7	48.8	25.5	14.7	7.2
10 to 24 percent	12.5	8.8	4.2	2.4	1.4	3.7	2.6	.8	.1
25 to 34 percent	2.1	1.5	.7	.5	.2	.6	.5	.1	-
35 to 49 percent	1.0	.6	.2	.3	.2	.4	.2	.1	.1
50 percent or more	1.4	1.0	.2	.3	.4	.5	.3	-	-
Not available	3.2	2.3	.7	1.0	.6	.8	.3	.2	.2
MONTHLY MORTGAGE OR RENT AND UTILITIES									
Total families	181.0	126.1	46.8	31.9	36.4	54.9	29.3	15.9	7.6
Less than \$40	9.8	7.4	1.0	1.6	3.1	2.4	.9	.5	.9
\$40 to \$59	1.6	1.3	.5	.3	.4	.3	.2	.1	-
\$60 to \$79	44.3	30.0	8.9	9.3	8.9	14.2	6.9	4.7	2.2
\$80 to \$99	32.9	22.9	9.0	6.3	5.6	10.0	5.3	3.3	.8
\$100 to \$149	36.5	24.3	10.8	5.4	6.6	12.2	7.8	3.1	1.1
\$150 or more	15.5	12.1	3.4	1.0	6.8	3.4	1.1	.8	1.3
No cash rent ²	2.9	2.7	1.3	.7	.7	.2	.2	.1	-
Not available ²	1.6	1.1	.4	.2	.6	.6	.1	.1	.2
Median	89	89	94	83	92	89	92	86	82
Families in public housing	35.8	24.2	11.4	7.2	3.8	11.7	6.7	3.2	1.0
Mortgage or Rent and Utilities as Percent of Family Income									
Less than 10 percent	38.4	32.2	10.2	7.2	11.9	6.3	3.1	1.1	2.0
10 to 24 percent	89.3	68.2	25.6	19.2	17.0	21.1	11.7	5.4	3.3
25 to 34 percent	21.2	10.1	4.5	2.4	2.4	11.1	6.1	4.1	.6
35 percent or more	29.9	14.1	5.8	3.1	4.5	15.8	8.3	5.2	1.5
Not available	2.1	1.5	.7	.1	.6	.6	.1	.1	.2
AVERAGE PERSONS PER ROOM									
1.00 persons or less	146.1	101.0	37.9	23.5	31.8	45.1	24.1	12.3	6.7
1.01 to 1.50 persons	22.8	17.0	6.0	6.0	3.1	5.8	3.2	2.0	.6
1.51 persons or more	11.3	7.7	2.8	2.2	1.4	3.5	1.8	1.4	.3
Not available9	.4	.2	.1	.1	.5	.2	.3	-

¹ Excludes mortgage or rent and utilities. ² Not used in computing median.

Table M. Training, Employment, and Job-Seeking History of Civilian Noninstitutional Population

(Data in thousands, except median and percent)

Job Training Occupation of First and Longest Jobs Job-Seeking Method Lowest Acceptable Weekly Pay	Total	Male				Female			
		All races	Negro	White Spanish	Other white	All races	Negro	White Spanish	Other white
COMPLETION OF TRAINING									
Total with completion of training	58.1	33.5	13.9	5.2	12.1	24.6	11.2	3.6	8.2
Completed any job training since January 1961	29.5	15.9	6.8	3.2	4.5	13.6	5.9	2.8	3.8
High school, trade school, or junior college	20.4	9.5	3.9	1.9	3.1	10.9	4.4	2.3	3.3
Armed Forces ¹	3.0	3.0	1.5	.4	1.0	-	-	-	-
Apprenticeship ¹	2.1	2.1	.8	.5	.5	-	-	-	-
Manpower Development and Training Act	.6	.3	.2	-	-	.3	.2	.1	-
Neighborhood Youth Corps	1.3	.6	.5	.1	-	.6	.4	.2	.1
All other	4.3	2.1	1.0	.7	-	2.2	1.1	.3	.4
Completed any job training prior to 1961	29.5	18.5	7.6	2.1	7.9	11.0	5.4	.9	4.4
High school, trade school, or junior college	19.4	9.0	3.5	1.3	3.4	10.5	5.1	.8	4.2
Armed Forces ¹	8.5	8.5	4.0	.7	3.7	-	-	-	-
Apprenticeship ¹	1.7	1.7	.8	.1	.8	-	-	-	-
Did not complete any job training	480.4	218.9	82.1	48.3	71.0	261.5	109.2	62.6	73.8
MAJOR OCCUPATION GROUP OF FIRST REGULAR FULL-TIME JOB SINCE LEAVING SCHOOL FOR THOSE EMPLOYED ON FULL-TIME SCHEDULES									
Total employed on full-time schedules	236.1	147.6	55.2	33.6	46.8	88.5	39.6	17.0	26.6
White collar workers	64.9	36.6	10.3	5.6	17.9	28.3	9.6	3.2	13.7
Professional and technical	19.9	11.8	2.6	1.2	6.8	8.2	2.4	.8	4.1
Managerial and administrative	3.9	3.3	.5	.9	1.4	.6	.1	.1	.5
Sales	9.0	6.7	1.4	1.4	3.7	2.2	.8	.3	.9
Clerical	32.1	14.8	5.7	2.1	6.0	17.2	6.3	1.9	8.2
Blue collar workers	61.6	46.1	18.6	12.3	12.6	15.5	7.1	5.1	2.4
Craftsmen	12.0	11.0	4.1	3.4	3.1	.9	.4	.3	.2
Operatives, except transportation	32.6	18.6	7.3	5.4	4.7	14.0	6.3	4.7	2.2
Transport equipment operatives	8.2	8.1	3.1	2.0	2.7	.1	.1	-	-
Laborers, except farm	8.8	8.3	4.1	1.5	2.1	.5	.3	.1	.1
Service workers, except private household	24.0	17.3	7.5	4.2	3.3	6.7	4.6	.4	1.6
Private household workers	7.3	.3	.1	.1	-	7.1	5.5	.7	.7
Farm workers	8.8	7.3	3.5	2.9	.5	1.4	.8	.1	.4
Not available	69.6	40.0	15.1	8.4	12.5	29.6	12.0	7.5	7.7
MAJOR OCCUPATION GROUP OF LONGEST JOB SINCE LEAVING SCHOOL FOR THOSE EMPLOYED ON FULL-TIME SCHEDULES									
Total employed on full-time schedules	236.1	147.6	55.2	33.6	46.8	88.5	39.6	17.0	26.6
White collar workers	72.6	41.7	12.5	6.7	19.0	30.9	11.8	3.1	14.4
Professional and technical	21.6	12.1	2.8	1.1	7.2	9.6	3.2	.7	4.8
Managerial and administrative	11.7	9.8	2.7	1.5	4.6	1.9	.6	.3	.9
Sales	6.5	4.8	1.0	1.4	1.9	1.7	.5	.3	.8
Clerical	32.8	15.1	6.0	2.6	5.3	17.7	7.4	1.7	7.8
Blue collar workers	57.0	42.6	17.5	12.4	10.7	14.4	5.6	5.3	2.5
Craftsmen	14.7	13.4	5.0	3.4	4.4	1.3	.3	.6	.4
Operatives, except transportation	28.3	15.5	6.1	5.6	2.7	12.8	5.1	4.7	2.0
Transport equipment operatives	8.0	7.8	3.6	1.8	2.3	.3	.2	-	.1
Laborers, except farm	6.1	6.0	2.8	1.6	1.3	.1	.1	-	-
Service workers, except private household	28.7	19.6	8.7	4.4	4.1	9.1	6.5	.6	1.9
Private household workers	4.4	.1	-	.1	2	4.3	3.6	.4	.2
Farm workers	3.6	3.2	1.2	1.6	.3	.4	.2	-	.2
Not available	69.8	40.4	15.3	8.4	12.7	29.4	11.9	7.6	7.5
PRINCIPAL METHOD OF SEEKING WORK									
Total unemployed at any time in last 12 months	67.0	39.8	15.1	10.1	12.4	27.1	10.0	7.4	8.4
Checked with State employment service	11.0	6.6	3.0	1.8	1.5	4.4	2.2	1.3	.8
Percent of total	16.4	16.6	19.9	18.1	11.7	16.3	22.0	17.5	9.3
Applied directly to employer	11.6	7.3	2.3	2.4	2.5	4.2	1.0	1.2	1.8
Asked friends or relatives	8.7	5.5	1.9	2.0	1.2	3.3	1.1	1.1	.8
Checked newspaper	8.1	4.5	1.6	.5	2.2	3.6	1.3	.7	1.6
Registered with union	1.0	.8	.3	.2	.2	.2	.1	-	.1
Checked with private employment agency	3.6	2.1	1.1	.3	.6	1.5	.4	.3	.8
Checked with community organizations	1.0	.5	.2	.2	.1	.5	.2	.3	-
Went to special streets or places to be picked up	-	-	-	-	-	-	-	-	-
All other methods	1.7	1.0	.3	.1	.6	.6	.1	.1	.4
Not available	20.3	11.5	4.3	2.6	3.7	8.8	3.7	2.5	2.1
LOWEST ACCEPTABLE WEEKLY PAY									
Total unemployed at any time in last 12 months	67.0	39.8	15.1	10.1	12.4	27.1	10.0	7.4	8.4
Under \$50	1.0	.4	.2	.1	.2	.5	.2	.2	.2
\$50 to \$59	1.2	.5	.2	.2	.1	.7	.2	.2	.2
\$60 to \$69	2.8	1.0	.4	.3	.4	1.8	.4	.9	.4
\$70 to \$79	5.4	2.4	.6	.9	.9	3.0	1.0	1.2	.5
\$80 to \$89	8.3	4.9	1.9	1.6	.9	3.3	1.6	1.0	.6
\$90 to \$99	4.0	2.5	1.4	.8	.2	1.5	.5	.5	.4
\$100 to \$124	10.4	7.3	2.7	1.7	2.3	3.1	1.1	.3	1.7
\$125 to \$149	4.0	2.3	1.1	.3	.9	1.7	.5	.2	.9
\$150 or more	6.2	4.7	1.4	.8	2.4	1.4	.4	.1	1.1
Not available ²	23.7	13.7	5.3	3.3	4.1	10.0	4.0	2.8	2.5
Median	98	104	103	93	116	88	87	78	111
Persons 16 to 21 years of age unemployed at any time in last 12 months									
Under \$50	.5	.2	.2	.2	.1	.3	.1	.1	.2
\$50 to \$59	.4	.2	.1	.1	-	.2	.1	.1	.1
\$60 to \$69	1.1	.5	.2	.1	.3	.6	.1	.3	.2
\$70 to \$79	1.3	.4	.2	.2	.1	.9	.3	.3	.3
\$80 to \$89	2.2	1.6	.9	.4	.2	.6	.3	.2	.1
\$90 to \$99	1.0	.5	.2	.3	-	.5	.1	.2	.1
\$100 to \$124	2.2	1.6	.8	.3	.5	.6	.2	.1	.3
\$125 to \$149	.2	.1	.1	.1	-	.1	-	-	-
\$150 or more	.2	.1	.2	-	.1	.1	.2	.2	.2
Not available ²	2.7	1.7	.6	.6	.3	1.1	.5	.2	.2
Median	85	88	88	89	89	79	82	76	78

¹ Questions asked of males only. ² Not used in computing median.

Table N. Transportation of Civilian Noninstitutional Population

(Data in thousands)

Place of Work Method, Cost, and Availability of Transportation	Total civilian noninsti- tutional population	Male				Female			
		All races	Negro	White Spanish	Other white	All races	Negro	White Spanish	Other white
USUAL PLACE OF WORK AND METHOD OF TRANSPORTATION									
Total employed	271.0	161.9	59.0	36.3	53.5	109.1	48.1	19.6	34.7
Same address each day	255.8	152.5	55.0	34.3	50.3	103.4	45.2	18.8	32.9
Within city limits	235.4	137.3	47.4	31.7	46.8	98.2	41.9	17.9	31.9
Inner city sample area	68.1	39.3	12.7	9.6	13.9	28.8	9.9	7.3	8.3
Remainder of city	139.0	81.3	30.4	17.4	27.2	57.7	27.4	8.8	19.3
Not available	28.3	16.6	4.3	4.7	5.7	11.7	4.7	1.9	4.3
Outside city limits	18.9	14.3	7.3	2.5	3.2	4.6	3.0	.7	.8
Not available	1.5	.9	.3	.2	.3	.6	.3	.2	.1
Different address each day	9.7	6.3	2.9	.9	2.4	3.4	2.0	.2	1.2
Not available	5.4	3.1	1.1	1.1	.8	2.3	.9	.7	.6
Method of Transportation									
Bus, trolley, or taxi	71.1	34.5	12.0	8.0	12.6	36.5	18.9	4.2	12.6
Subway or railroad	144.4	87.5	34.3	20.9	25.2	57.0	28.4	11.6	14.9
Walk	47.0	28.8	7.3	5.7	12.1	18.2	4.1	3.4	7.2
Drive alone or in carpool	17.5	15.6	7.0	2.4	5.6	2.0	.9	.2	.7
Ride with someone else	10.9	6.7	2.3	1.7	1.9	4.2	1.8	.7	1.6
Other	7.3	5.2	1.8	.7	2.5	2.1	.6	.3	1.1
ONEWAY COST OF TRANSPORTATION									
Total employed using public transportation	193.3	109.4	41.4	26.3	33.5	83.9	41.5	14.5	25.2
Less than \$0.25	2.2	1.7	1.0	.2	.4	.5	.3	.1	.2
\$0.25 to \$0.49	157.2	88.1	32.6	21.9	26.7	69.1	33.6	12.6	20.3
\$0.50 to \$0.74	20.5	11.5	4.1	2.4	4.3	9.0	4.7	1.2	2.9
\$0.75 to \$0.99	1.9	1.0	.3	.4	.2	.9	.5	.1	.3
\$1.00 to \$1.24	1.5	.6	.3	.1	.1	.9	.6	-	.3
\$1.25 to \$1.49	1.3	.6	.3	.2	.2	.7	.4	.1	.3
\$1.50 or more	4.6	3.0	1.5	.6	.8	1.6	.7	.3	.6
Not available	4.0	2.9	1.3	.7	.8	1.1	.6	.2	.3
Total employed riding with someone else	10.9	6.7	2.3	1.7	1.9	4.2	1.8	.7	1.6
Total who pay	8.7	5.3	1.8	1.4	1.5	3.4	1.5	.4	1.4
Less than \$0.25	-	-	-	-	-	-	-	-	-
\$0.25 to \$0.49	3.2	1.5	.2	.5	.5	1.7	.7	.2	.7
\$0.50 to \$0.74	2.2	1.7	.6	.5	.4	.6	.2	.1	.2
\$0.75 to \$0.99	.4	.3	.2	-	.1	.1	.1	-	-
\$1.00 to \$1.24	.8	.5	.4	.1	.1	.3	.2	.1	.2
\$1.25 to \$1.49	.2	.2	.1	.1	.1	-	-	-	-
\$1.50 or more	1.1	.7	.4	.2	.2	.4	.2	-	.2
Not available	.6	.4	.1	.1	.2	.3	.2	-	.1
TIME REQUIRED TO GET TO WORK									
Total employed reporting to same address each day	255.8	152.5	55.0	34.3	50.3	103.4	45.2	18.8	32.9
Within city limits	235.4	137.3	47.4	31.7	46.8	98.2	41.9	17.9	31.9
0 to 29 minutes	110.9	65.9	20.0	14.3	26.3	45.0	14.1	8.4	17.4
30 to 39 minutes	63.3	36.9	13.5	8.8	11.6	26.4	12.0	5.4	8.5
40 to 59 minutes	39.1	21.6	9.1	5.2	5.6	17.5	10.7	2.8	3.3
60 minutes or more	15.2	8.9	3.6	2.6	1.7	6.2	3.7	1.0	1.4
Not available	7.0	4.0	1.4	.8	1.6	3.0	1.3	.3	1.3
Outside city limits	18.9	14.3	7.3	2.5	3.2	4.6	3.0	.7	.8
0 to 29 minutes	2.2	1.5	.8	.2	.4	.7	.4	-	.2
30 to 39 minutes	3.0	2.5	1.2	.7	.5	.5	.2	.3	.2
40 to 59 minutes	5.1	4.0	2.3	.5	.7	1.1	.8	.1	.2
60 minutes or more	7.3	5.1	2.4	1.0	1.2	2.2	1.6	.3	.4
Not available	1.3	1.3	.7	.1	.5	-	-	-	-
Not available	1.5	.9	.3	.2	.3	.6	.3	.2	.1
AVAILABILITY OF TRANSPORTATION FOR THE UNEMPLOYED									
Total unemployed	24.9	15.9	6.0	4.2	4.4	9.0	3.6	3.0	2.1
Licensed to drive and car is available	1.2	1.2	.4	.3	.4	.1	.1	-	-
No car available or not licensed to drive	19.1	12.1	4.4	3.5	3.1	7.0	2.6	2.3	1.8
Not available	4.5	2.6	1.2	.4	.9	1.9	.9	.6	.3
Transportation available--	20.5	13.4	4.9	3.7	3.6	7.1	2.7	2.3	1.8
Within a 10-minute walk	5.6	4.0	1.0	1.1	1.4	1.6	.7	.3	.7
Bus, trolley, or taxi	14.4	9.1	3.8	2.5	2.2	5.3	2.0	2.0	1.1
Subway or railroad	.5	.3	.1	.1	.1	.2	.1	-	.1
Not available	.1	.1	.2	.2	-	-	-	-	-
More than a 10-minute walk	.1	.1	.2	.2	-	-	-	-	-
11 to 20 minutes	.2	.2	.2	-	-	-	-	-	-
21 to 30 minutes	-	-	-	-	-	-	-	-	-
31 to 60 minutes	.2	.2	-	.2	-	-	-	-	-
No transportation within walking distance	.2	.2	.2	.1	.1	-	-	-	-
Not reported	4.2	2.2	1.1	.4	.7	1.9	.9	.6	.3

Table 1. Labor Force Status: All Races

(Data in thousands, except rate)

Age and Sex Family Status Educational Attainment	Total civilian noninsti- tutional population	Labor force status						Rate of--	
		In labor force				Not in labor force	Labor force participation	Unemployment	
		Total	Employed	Unemployed					
				Total	Lost job or on layoff from job				
AGE AND SEX									
Total, 16 years and over	538.5	295.9	271.0	24.9	13.3	242.6	54.9	8.4	
Male, total	252.4	177.8	161.9	15.9	9.2	74.6	70.4	8.9	
16 to 21 years, total	30.4	14.3	10.9	3.3	1.1	16.2	46.9	23.3	
16 to 21 years, not in school	11.8	10.0	7.2	2.8	.9	1.8	84.5	28.1	
22 to 34 years, total	71.9	62.1	55.2	6.9	4.0	9.8	86.4	11.1	
22 to 34 years, veteran of Vietnam	9.4	8.4	7.1	1.3	.4	1.0	89.7	15.6	
25 to 34 years	55.2	49.3	44.1	5.2	3.0	5.8	89.5	10.6	
35 to 44 years	44.0	39.6	37.5	2.2	1.6	4.3	90.2	5.5	
45 to 54 years	39.5	32.8	30.5	2.3	1.8	6.7	83.1	7.1	
55 to 64 years	31.5	22.1	21.2	.8	.4	9.5	70.0	3.8	
65 years and over	35.1	6.8	6.5	.3	.3	28.3	19.4	3.9	
40 to 64 years	93.5	74.6	70.5	4.1	2.9	18.8	79.8	5.5	
Female, total	286.1	118.1	109.1	9.0	4.1	168.0	41.3	7.6	
16 to 21 years, total	34.1	12.6	10.6	2.0	.5	21.4	37.1	16.0	
16 to 21 years, not in school	17.6	9.6	8.0	1.6	.5	8.1	54.4	16.5	
22 to 34 years, total	74.0	33.8	30.8	3.0	1.3	40.2	45.7	8.9	
25 to 34 years	53.9	23.7	21.7	2.0	1.0	30.2	44.0	8.5	
35 to 44 years	48.4	23.0	21.2	1.8	.7	25.4	47.5	7.8	
45 to 54 years	46.3	24.7	23.7	1.0	.7	21.6	53.4	4.1	
55 to 64 years	38.5	18.4	17.3	1.0	.7	20.2	47.7	5.6	
65 years and over	44.8	5.6	5.5	.2	.1	39.2	12.5	3.0	
40 to 64 years	109.4	55.5	52.6	2.9	1.8	53.9	50.7	5.1	
FAMILY STATUS¹									
Male, total	191.2	164.2	149.7	14.6	8.6	26.9	85.9	8.9	
Family head	104.9	93.3	87.5	5.8	3.8	11.7	88.9	6.2	
Family member	24.4	18.8	15.0	3.8	1.6	5.6	77.0	20.2	
Unrelated individual	61.9	52.2	47.2	5.0	3.2	9.7	84.4	9.6	
Female, total	219.3	107.3	99.1	8.2	3.9	112.0	48.9	7.7	
Family head	48.7	20.3	18.9	1.4	.7	28.5	41.6	6.7	
No children under 18 years	11.4	7.6	7.3	.3	.3	3.8	67.0	3.8	
Children 6 to 17 years only	19.8	8.5	7.8	.7	.3	11.3	43.1	7.8	
Children under 6 years	17.6	4.1	3.7	.4	.1	13.5	23.4	9.8	
Wife of head	100.2	38.7	35.7	3.0	1.4	61.4	38.7	7.7	
No children under 18 years	43.6	21.8	20.5	1.3	.8	21.8	50.0	5.7	
Children 6 to 17 years only	28.2	11.4	10.6	.8	.2	16.8	40.3	7.1	
Children under 6 years	28.3	5.5	4.6	.9	.4	22.8	19.6	17.1	
Other family member	25.8	16.1	14.2	1.9	.7	9.7	62.5	12.0	
Unrelated individual	44.6	32.3	30.3	1.9	1.0	12.4	72.3	6.0	
EDUCATIONAL ATTAINMENT¹									
Male, total	191.2	164.2	149.7	14.6	8.6	26.9	85.9	8.9	
Elementary: 7 years or less	38.2	28.3	26.3	2.1	1.4	9.9	74.2	7.3	
8 years	20.8	17.2	15.9	1.3	.9	3.6	82.8	7.6	
High school: 1 to 3 years	44.2	37.9	33.3	4.6	2.6	6.2	85.9	12.1	
4 years	46.4	42.5	39.2	3.3	1.8	3.9	91.5	7.8	
College: 1 year or more	41.6	38.3	35.0	3.3	1.9	3.3	92.1	8.6	
Female, total	219.3	107.3	99.1	8.2	3.9	112.0	48.9	7.7	
Elementary: 7 years or less	51.0	18.0	16.5	1.4	.6	33.1	35.2	8.0	
8 years	26.8	10.8	10.0	.8	.6	16.0	40.3	7.1	
High school: 1 to 3 years	47.2	18.7	16.8	1.9	.9	28.5	39.7	10.1	
4 years	62.6	35.7	32.9	2.8	1.1	26.9	57.0	7.8	
College: 1 year or more	31.7	24.2	22.8	1.3	.7	7.5	76.2	5.6	

¹ Persons 16 to 64 years, not in school.

Table 1a. Labor Force Status: Negro

[Data in thousands, except rate]

Age and Sex Family Status Educational Attainment	Total civilian noninsti- tutional population	Labor force status						
		In labor force				Not in labor force	Rate of--	
		Total	Employed	Unemployed			Labor force participation	Unemployment
				Total	Lost job or on layoff from job			
AGE AND SEX								
Total, 16 years and over	216.4	116.8	107.1	9.6	5.3	99.7	53.9	8.3
Male, total	96.0	65.0	59.0	6.0	3.6	31.0	67.7	9.2
16 to 21 years, total	11.3	5.3	4.0	1.3	.3			
18 to 21 years, not in school	4.5	3.7	2.6	1.1	.3	6.1	46.3	26.0
22 to 34 years, total	25.4	21.1	18.3	2.8	1.8	.8	82.8	29.1
22 to 34 years, veteran of Vietnam	4.0	3.5	3.0	.5	.2	4.2	83.3	29.1
25 to 34 years	20.0	17.4	15.3	2.1	1.4	.5	88.4	13.3
35 to 44 years	18.1	15.9	14.9	.9	.7	2.6	87.0	15.2
45 to 54 years	16.4	12.5	11.7	.8	.7	2.3	87.4	11.7
55 to 64 years	12.5	8.2	8.1	.1	—	3.9	76.4	6.7
65 years and over	12.2	2.0	1.9	.1	.1	4.3	65.5	1.1
40 to 64 years	38.4	28.8	27.5	1.3	1.0	10.1	16.7	5.6
Female, total	120.4	51.7	48.1	3.6	1.7	68.7	43.0	7.0
16 to 21 years, total	11.4	3.7	2.9	.8	.1			
18 to 21 years, not in school	6.1	3.2	2.5	.7	.1	7.8	32.0	27.0
22 to 34 years	28.7	13.0	11.8	1.2	.6	3.0	51.8	21.3
25 to 34 years	22.4	10.3	9.5	.8	.6	15.7	45.3	9.6
35 to 44 years	23.0	11.0	10.5	.6	.4	12.1	46.1	8.2
45 to 54 years	21.3	11.4	11.0	.4	.2	11.9	48.0	5.2
55 to 64 years	18.6	10.0	9.4	.5	.3	9.9	53.6	3.6
65 years and over	17.4	2.7	2.6	(2)	—	8.7	53.5	3.7
40 to 64 years	52.0	27.8	26.6	1.2	.7	14.8	15.3	1.6
FAMILY STATUS¹								
Male, total	74.1	60.6	55.0	5.6	3.4	13.5	81.8	9.2
Family head	38.5	33.1	31.2	1.9	1.3			
Family member	11.0	8.1	6.2	1.9	.7	5.4	85.9	8.8
Unrelated individual	24.6	19.4	17.6	1.8	1.4	2.9	73.8	23.0
Female, total	96.1	48.0	44.6	3.5	1.7	5.2	78.9	9.4
Family head	26.4	12.2	11.4	.8	.4			
No children under 18 years	3.3	3.8	3.6	.2	.2	14.2	46.3	6.4
Children 6 to 17 years only	11.1	5.5	5.1	.4	.1	1.6	70.8	6.0
Children under 6 years	9.9	3.0	2.7	.2	—	5.6	49.2	6.5
Wife of head	36.4	15.1	14.1	1.0	.4	7.0	29.7	6.0
No children under 18 years	16.8	8.4	8.0	.4	.2	21.3	41.4	6.6
Children 6 to 17 years only	10.6	4.4	4.2	.2	.1	8.4	50.1	4.4
Children under 6 years	9.0	2.2	1.9	.4	.1	6.2	41.7	4.7
Other family member	11.2	6.2	5.3	.9	.3	6.8	24.8	26.5
Unrelated individual	22.2	14.5	13.8	.7	.6	4.9	56.0	22.1
EDUCATIONAL ATTAINMENT¹								
Male, total	74.1	60.6	55.0	5.6	3.4	13.5	81.8	9.2
Elementary: 7 years or less	13.7	9.3	8.5	.7	.6			
8 years	6.6	4.9	4.5	.4	.2	4.4	67.7	7.6
High school: 1 to 3 years	21.3	17.3	15.0	2.3	.2	1.7	74.2	26.8
4 years	22.9	20.4	18.8	1.6	1.4	4.0	81.2	13.4
College: 1 year or more	9.6	8.7	8.2	.5	.3	2.5	89.1	9.0
Female, total	96.1	48.0	44.6	3.5	1.7	48.1	49.9	7.2
Elementary: 7 years or less	17.7	7.2	6.8	.4	.3			
8 years	10.9	4.8	4.4	.4	.1	10.5	40.7	5.5
High school: 1 to 3 years	26.1	10.5	9.7	.9	.5	6.2	43.4	7.5
4 years	32.9	19.0	17.5	1.5	.6	15.5	40.4	6.3
College: 1 year or more	8.5	6.5	6.1	.3	.2	13.9	57.9	7.8
						2.0	76.0	5.2

¹ Persons 18 to 64 years, not in school

Table 1b. Labor Force Status: White Spanish

(Data in thousands, except rate)

Age and Sex Family Status Educational Attainment	Total civilian noninsti- tutional population	Labor force status						Rate of--	
		In labor force				Not in labor force	Labor force participation	Unemployment	
		Total	Employed	Unemployed					
				Total	Lost job or on layoff from job				
AGE AND SEX									
Total, 16 years and over	119.7	63.1	56.0	7.2	4.2	56.5	52.8	11.4	
Male, total	53.5	40.5	36.3	4.2	2.6	12.9	75.8	10.4	
16 to 21 years, total	9.0	4.7	3.5	1.2	.4	4.3	52.1	26.0	
16 to 21 years, not in school	4.0	3.4	2.5	1.0	.4	.6	85.3	28.6	
22 to 34 years, total	17.8	16.1	14.6	1.5	1.0	1.6	91.0	9.6	
22 to 34 years, veteran of Vietnam	1.3	1.2	.9	.3	.1	.1	88.9	23.4	
25 to 34 years	13.5	12.4	11.2	1.2	.7	1.1	91.6	10.0	
35 to 44 years	11.1	10.1	9.4	.7	.6	1.0	90.9	7.2	
45 to 54 years	7.7	6.3	5.7	.6	.5	1.4	81.4	9.6	
55 to 64 years	4.1	2.5	2.4	.1	.1	1.6	60.5	4.9	
65 years and over	3.8	.8	.8	-	-	2.9	22.1	.0	
40 to 64 years	17.0	13.2	12.2	.9	.7	3.8	77.5	7.0	
Female, total	66.2	22.6	19.6	3.0	1.6	43.6	34.2	13.1	
16 to 21 years, total	10.9	3.7	3.0	.7	.3	7.2	33.8	17.9	
16 to 21 years, not in school	6.0	2.7	2.2	.5	.2	3.3	44.6	17.0	
22 to 34 years	21.7	7.6	6.7	1.0	.5	14.0	35.2	12.6	
25 to 34 years	15.9	5.6	5.0	.6	.4	10.2	35.6	11.3	
35 to 44 years	13.7	5.5	4.8	.8	.3	8.1	40.4	13.8	
45 to 54 years	9.9	3.9	3.5	.3	.3	6.0	39.1	8.9	
55 to 64 years	5.2	1.6	1.3	.2	.2	3.7	29.7	15.5	
65 years and over	4.8	.4	.4	-	-	4.5	7.2	.0	
40 to 64 years	21.4	8.0	7.1	.9	.7	13.4	37.3	11.1	
FAMILY STATUS¹									
Male, total	44.1	38.2	34.3	3.9	2.5	5.9	86.6	10.3	
Family head	29.6	26.0	24.0	2.0	1.4	3.6	87.7	7.7	
Family member	6.7	5.4	4.3	1.0	.4	1.3	80.1	19.2	
Unrelated individual	7.9	6.9	6.0	.9	.6	.9	88.2	13.1	
Female, total	55.6	21.1	18.4	2.7	1.5	34.5	38.0	12.8	
Family head	14.8	4.1	3.6	.4	.3	10.8	27.4	10.3	
No children under 18 years	3.0	1.5	1.5	.1	.1	1.5	51.0	4.1	
Children 6 to 17 years only	5.7	1.8	1.6	.2	.1	3.9	31.3	11.7	
Children under 6 years	6.1	.7	.6	.1	.1	5.4	12.0	19.8	
Wife of head	27.9	8.8	7.5	1.3	.7	19.1	31.6	14.9	
No children under 18 years	8.0	3.8	3.4	.4	.4	4.2	47.4	11.0	
Children 6 to 17 years only	9.2	3.2	2.7	.4	.1	6.1	34.2	13.5	
Children under 6 years	10.7	1.9	1.4	.5	.2	8.8	17.5	25.4	
Other family member	7.7	5.1	4.3	.8	.4	2.6	66.1	15.4	
Unrelated individual	5.1	3.1	2.9	.2	.2	2.0	60.9	6.0	
EDUCATIONAL ATTAINMENT¹									
Male, total	44.1	38.2	34.3	3.9	2.5	5.9	86.6	10.3	
Elementary: 7 years or less	15.4	11.9	11.0	.9	.7	3.5	77.2	7.5	
8 years	7.3	6.5	5.9	.5	.4	.8	88.8	8.4	
High school: 1 to 3 years	11.0	10.1	8.8	1.2	.7	1.0	91.1	12.3	
4 years	6.8	6.4	5.5	.8	.3	.5	93.1	12.6	
College: 1 year or more	3.6	3.5	3.0	.5	.3	.1	96.4	13.0	
Female, total	55.6	21.1	18.4	2.7	1.5	34.5	38.0	12.8	
Elementary: 7 years or less	23.4	6.9	6.0	.9	.6	16.5	29.5	13.5	
8 years	8.5	2.9	2.7	.3	.2	5.5	34.7	9.9	
High school: 1 to 3 years	10.8	3.4	2.7	.7	.3	7.5	31.2	19.7	
4 years	9.9	5.6	5.1	.5	.2	4.2	57.0	9.0	
College: 1 year or more	2.9	2.2	1.9	.3	.3	.7	76.1	13.8	

¹ Persons 16 to 64 years, not in school.

Table 1c. Labor Force Status: Other White

[Data in thousands, except rate]

Age and Sex Family Status Educational Attainment	Total civilian noninsti- tutional population	Labor force status					Rate of--	
		In labor force			Not in labor force	Rate of--		
		Total	Employed	Unemployed		Labor force participation	Unemployment	
				Total	Lost job or on layoff from job			
AGE AND SEX								
Total, 16 years and over	165.3	94.7	88.2	6.5	3.0	70.5	57.3	6.9
Male, total	83.2	57.9	53.5	4.4	2.3	25.3	69.6	7.6
16 to 21 years, total	7.8	3.6	2.8	.8	.4	4.1	46.8	21.9
16 to 21 years, not in school	2.8	2.4	1.7	.7	.3	.5	83.0	29.6
22 to 34 years, total	23.5	20.2	18.1	2.1	.9	3.3	86.0	10.2
22 to 34 years, veteran of Vietnam	3.6	3.3	2.9	.4	.1	.3	92.7	13.5
25 to 34 years	17.7	15.9	14.4	1.5	.7	1.9	89.5	9.5
35 to 44 years	10.7	9.9	9.6	.4	.2	.8	92.5	3.6
45 to 54 years	12.2	11.2	10.5	.7	.5	1.0	91.6	5.3
55 to 64 years	12.2	9.6	9.2	.4	.2	2.6	78.5	4.2
65 years and over	16.8	3.4	3.3	.1	.1	13.4	20.2	2.9
40 to 64 years	30.3	26.1	24.7	1.4	.9	4.2	86.2	5.2
Female, total	82.1	36.8	34.7	2.1	.7	45.2	44.9	5.8
16 to 21 years, total	8.9	4.3	3.9	.4	.1	4.6	48.1	9.6
16 to 21 years, not in school	4.2	3.1	2.8	.4	.1	1.1	73.9	11.3
22 to 34 years	18.7	11.5	10.7	.7	.1	7.2	61.3	6.5
25 to 34 years	12.0	6.6	6.1	.5	.1	5.4	55.3	7.4
35 to 44 years	8.2	4.6	4.3	.3	.1	3.6	56.3	7.5
45 to 54 years	12.7	8.1	7.8	.3	.2	4.6	63.5	3.2
55 to 64 years	12.8	6.1	5.8	.2	.1	6.7	47.5	4.1
65 years and over	20.8	2.4	2.2	.1	.1	18.5	11.3	5.3
40 to 64 years	30.0	16.6	15.9	.7	.3	13.4	55.3	4.3
FAMILY STATUS¹								
Male, total	58.0	52.0	48.1	3.9	2.1	6.0	89.6	7.4
Family head	27.2	25.4	24.1	1.2	.8	1.9	93.2	4.9
Family member	5.4	4.3	3.5	.8	.3	1.1	79.0	18.2
Unrelated individual	25.4	22.3	20.5	1.9	1.0	3.0	88.0	8.3
Female, total	54.1	32.2	30.4	1.8	.6	21.9	59.5	5.6
Family head	5.5	3.1	3.0	.2	.1	2.4	56.6	4.8
No children under 18 years	2.5	2.0	2.0	-	-	.5	79.3	.0
Children 6 to 17 years only	2.0	.8	.7	.1	.1	1.2	41.1	12.3
Children under 6 years	1.0	.3	.3	.1	-	.7	30.3	16.6
Wife of head	26.9	11.6	11.0	.6	.2	15.4	43.0	5.1
No children under 18 years	16.0	8.2	7.8	.4	.2	7.8	51.2	5.1
Children 6 to 17 years only	5.6	2.5	2.4	.1	-	3.1	44.8	2.4
Children under 6 years	5.4	.9	.8	.1	.1	4.5	16.8	11.8
Other family member	5.8	4.1	4.0	.1	-	1.7	70.7	2.9
Unrelated individual	15.8	13.4	12.4	1.0	.2	2.4	84.6	7.1
EDUCATIONAL ATTAINMENT¹								
Male, total	58.0	52.0	48.1	3.9	2.1	6.0	89.6	7.4
Elementary: 7 years or less	3.8	3.0	2.8	.3	.1	.8	78.5	8.6
8 years	5.3	4.5	4.3	.1	.1	.9	83.9	2.9
High school: 1 to 3 years	10.0	8.7	7.9	.8	.4	1.3	87.4	9.1
4 years	13.7	12.9	12.2	.7	.3	.9	93.8	5.3
College: 1 year or more	25.2	22.9	20.9	2.0	1.2	2.3	91.1	8.7
Female, total	54.1	32.2	30.4	1.8	.6	21.9	59.5	5.6
Elementary: 7 years or less	4.5	1.9	1.9	.1	-	2.6	43.0	3.1
8 years	6.1	2.5	2.4	.1	.1	3.6	41.1	4.8
High school: 1 to 3 years	8.3	3.8	3.5	.4	.1	4.5	46.0	9.6
4 years	16.6	9.7	9.1	.6	.2	6.9	58.3	5.8
College: 1 year or more	18.6	14.3	13.6	.7	.2	4.3	76.7	4.9

¹ Persons 16 to 64 years, not in school.

Table 2. Educational Attainment by Labor Force Status: All Races

(Data in thousands)

Labor Force Status Age and Sex Family Status	Educational attainment							
	Total	Elementary			High school		College	
		4 years or less (including none)	5 to 7 years	8 years	1 to 3 years	4 years	1 to 3 years	4 years or more
IN THE LABOR FORCE								
Age and Sex								
Total, 16 years and over	295.9	18.3	32.1	30.7	61.7	83.5	31.5	38.0
Male, total	177.8	11.7	19.2	18.7	40.6	45.6	17.8	24.1
16 to 21 years, total	14.3	.4	.7	.5	6.5	3.8	2.0	.4
16 to 21 years, not in school	10.0	.4	.7	.5	4.6	2.6	1.0	.3
22 to 34 years, total	62.1	2.1	3.8	4.3	13.2	18.7	7.5	12.5
22 to 34 years, veteran of Vietnam	8.4	-	-	-	1.2	4.4	1.5	1.3
25 to 34 years	49.3	1.8	3.1	3.7	10.8	13.9	5.5	10.6
35 to 44 years	39.6	2.7	3.7	4.0	8.8	11.0	3.7	5.8
45 to 54 years	32.8	2.9	5.4	4.9	6.9	7.6	2.4	2.8
55 to 64 years	22.1	2.8	4.0	3.7	4.4	3.5	1.8	1.9
65 years and over	6.8	.8	1.7	1.4	.8	1.1	.4	.7
40 to 64 years	74.6	7.3	11.4	10.8	15.5	16.4	6.1	7.2
Female, total	118.1	6.6	13.0	11.9	21.1	38.0	13.7	13.9
16 to 21 years, total	12.6	.1	.2	.2	3.5	6.1	2.2	.3
16 to 21 years, not in school	9.6	.1	.2	.1	2.2	5.2	1.4	.3
22 to 34 years, total	33.8	.6	1.7	1.7	4.8	12.1	5.8	7.1
25 to 34 years	23.7	.3	1.6	1.3	3.6	8.9	3.3	4.6
35 to 44 years	23.0	1.6	3.1	2.1	3.7	7.8	2.4	2.4
45 to 54 years	24.7	2.0	3.6	3.2	4.7	7.5	1.8	1.9
55 to 64 years	18.4	1.5	3.7	3.8	3.4	3.5	1.2	1.3
65 years and over	5.6	.8	.7	1.1	1.0	.9	.3	.9
40 to 64 years	55.5	4.3	9.3	8.0	10.3	15.0	4.1	4.4
Family Status¹								
Male, total	164.2	10.9	17.5	17.2	37.9	42.5	15.8	22.5
Family head	93.3	8.2	11.7	11.0	22.2	22.8	7.2	10.1
Family member	18.8	.9	1.1	1.8	5.8	6.3	1.8	1.1
Unrelated individual	52.2	1.8	4.8	4.4	9.9	13.4	6.8	11.2
Female, total	107.3	5.7	12.3	10.8	18.7	35.7	11.7	12.5
Family head	20.3	.9	2.5	2.3	5.1	6.7	1.7	1.1
No children under 18 years	7.6	.3	1.2	1.2	1.6	2.1	.8	.5
Children 6 to 17 years only	8.5	.5	1.0	.8	2.2	2.9	.6	.6
Children under 6 years	4.1	.1	.4	.3	1.3	1.7	.3	.3
Wife of head	38.7	2.9	5.3	4.4	5.6	12.4	3.5	4.6
No children under 18 years	21.8	1.4	3.2	2.8	2.8	6.2	2.2	3.3
Children 6 to 17 years only	11.4	1.2	1.5	1.0	1.8	4.2	.8	.8
Children under 6 years	5.5	.3	.6	.6	1.1	2.0	.5	.5
Other family member	16.1	.6	.9	.7	3.4	8.2	1.7	.7
Unrelated individual	32.3	1.3	3.6	3.4	4.7	8.3	4.8	6.2
NOT IN THE LABOR FORCE								
Age and Sex								
Total, 16 years and over	242.6	38.3	39.0	34.4	58.5	47.0	14.5	11.0
Male, total	74.6	12.8	11.8	10.0	17.7	11.0	6.3	5.1
16 to 21 years, total	16.2	.1	.4	1.2	9.4	2.7	2.3	.1
16 to 21 years, not in school	1.8	.1	.2	.3	.8	.3	.1	.1
22 to 34 years, total	9.8	.5	.9	.5	1.5	1.9	2.2	2.4
22 to 34 years, veteran of Vietnam	1.0	-	-	.1	(2)	.4	.2	.3
25 to 34 years	5.8	.4	.6	.4	1.0	1.2	1.1	1.2
35 to 44 years	4.3	1.0	.7	.4	1.2	.6	.4	.1
45 to 54 years	6.7	1.1	1.4	1.0	1.7	.7	.2	.5
55 to 64 years	9.5	2.2	2.1	1.4	1.4	1.2	.6	.5
65 years and over	28.3	7.8	6.4	5.4	2.6	3.9	.6	1.6
40 to 64 years	18.8	4.1	3.8	2.7	3.9	2.2	1.1	1.0
Female, total	168.0	25.5	27.2	24.4	40.8	36.0	8.1	5.9
16 to 21 years, total	21.4	.5	1.0	1.7	11.8	4.2	2.2	.1
16 to 21 years, not in school	8.1	.5	.8	1.1	3.4	2.2	.2	-
22 to 34 years, total	40.2	2.9	5.1	3.7	12.0	11.1	2.3	3.0
25 to 34 years	30.2	2.3	4.2	2.4	9.2	8.4	1.4	2.2
35 to 44 years	25.4	3.5	4.3	3.1	6.6	6.3	.8	.9
45 to 54 years	21.6	3.9	4.0	3.6	3.8	4.8	1.0	.5
55 to 64 years	20.2	3.9	4.4	4.6	3.2	3.3	.5	.4
65 years and over	39.2	10.9	8.4	7.7	3.5	6.3	1.4	1.1
40 to 64 years	53.9	9.5	10.7	9.7	10.1	10.9	1.8	1.2
Family Status¹								
Male, total	26.9	4.9	5.0	3.6	6.2	3.9	1.8	1.4
Family head	11.7	2.4	2.9	1.7	2.6	1.3	.3	.4
Family member	5.6	1.2	.5	.5	1.8	1.3	.1	.1
Unrelated individual	9.7	1.3	1.6	1.4	1.8	1.4	1.4	.9
Female, total	112.0	14.5	18.5	16.0	28.5	26.9	3.9	3.6
Family head	28.5	4.2	5.4	4.9	8.8	4.6	.5	.1
No children under 18 years	3.8	1.0	.8	.8	.6	.4	(2)	.1
Children 6 to 17 years only	11.3	1.9	2.8	1.9	3.0	1.5	.1	-
Children under 6 years	13.5	1.3	1.8	2.2	5.2	2.7	.3	-
Wife of head	61.4	7.2	9.0	7.8	14.3	17.2	2.8	3.1
No children under 18 years	21.8	2.4	3.0	3.4	4.7	6.0	1.2	1.2
Children 6 to 17 years only	16.8	2.5	2.4	2.2	3.5	5.1	.6	.5
Children under 6 years	22.8	2.3	3.6	2.2	6.1	6.2	1.0	1.3
Other family member	9.7	1.5	1.1	1.3	2.4	2.9	.3	.1
Unrelated individual	12.4	1.6	3.0	2.0	2.9	2.1	.4	.3

¹ Persons 16 to 64 years, not in school.

Table 2a. Educational Attainment by Labor Force Status: Negro

(Data in thousands)

Labor Force Status Age and Sex Family Status	Educational attainment							
	Total	Elementary			High school		College	
		4 years or less (including none)	5 to 7 years	8 years	1 to 3 years	4 years	1 to 3 years	4 years or more
IN THE LABOR FORCE								
Age and Sex								
Total, 16 years and over	116.8	3.9	14.3	10.7	29.9	41.4	10.9	5.7
Male, total	65.0	2.4	7.7	5.4	18.5	21.6	6.0	3.4
16 to 21 years, total	5.3	-	.2	.2	2.3	2.0	.6	-
16 to 21 years, not in school	3.7	-	.2	.1	1.7	1.5	.2	-
22 to 34 years, total	21.1	.3	.7	1.0	6.0	9.4	2.6	1.1
22 to 34 years, veteran of Vietnam	3.5	-	-	-	.7	2.2	.5	.1
25 to 34 years	17.4	.3	.6	.9	5.3	7.3	2.0	1.0
35 to 44 years	15.9	.2	1.0	1.1	4.9	5.7	1.7	1.2
45 to 54 years	12.5	.8	2.8	1.6	3.0	3.1	.7	.5
55 to 64 years	8.2	.9	2.4	1.1	1.8	1.1	.5	.5
65 years and over	2.0	.3	.6	.4	.5	.2	(2)	(2)
40 to 64 years	28.8	1.8	5.8	3.2	7.3	6.9	2.1	1.6
Female, total	51.7	1.5	6.6	5.3	11.3	19.9	4.9	2.3
16 to 21 years, total	3.7	-	.1	(2)	1.0	2.3	.1	(2)
16 to 21 years, not in school	3.2	-	.1	(2)	.8	2.2	.1	(2)
22 to 34 years, total	13.0	.1	.4	.5	2.3	6.7	2.2	.8
25 to 34 years	10.3	.1	.4	.5	1.8	5.4	1.6	.8
35 to 44 years	11.0	.3	1.2	.8	2.4	4.6	1.0	.7
45 to 54 years	11.4	.3	1.8	1.2	2.8	3.9	.8	.8
55 to 64 years	10.0	.5	2.4	2.2	2.2	1.9	.6	.1
65 years and over	2.7	.2	.7	.5	.5	.5	.1	.2
40 to 64 years	27.8	1.1	5.0	3.9	6.7	8.1	2.0	1.0
Family Status¹								
Male, total	60.6	2.2	7.1	4.9	17.3	20.4	5.4	3.3
Family head	33.1	1.3	4.3	2.8	9.5	10.6	2.6	2.0
Family member	8.1	.1	.4	.5	2.8	3.2	.9	.1
Unrelated individual	19.4	.7	2.4	1.6	5.0	6.6	1.9	1.2
Female, total	48.0	1.3	5.9	4.8	10.5	19.0	4.3	2.2
Family head	12.2	.1	1.3	1.2	3.7	4.6	1.0	.8
No children under 18 years	3.8	(2)	.5	.5	1.1	1.2	.3	(2)
Children 6 to 17 years only	5.5	-	.5	.5	1.7	2.1	.5	.2
Children under 6 years	3.0	.1	.3	.2	.9	1.3	.2	-
Wife of head	15.1	.3	1.9	1.4	2.7	6.4	1.4	.9
No children under 18 years	8.4	.2	1.4	.9	1.6	3.0	.7	.5
Children 6 to 17 years only	4.4	.2	.3	.4	.7	2.2	.4	.2
Children under 6 years	2.2	-	.2	.1	.3	1.2	.3	.1
Other family member	6.2	(2)	.3	.3	1.2	3.9	.3	.1
Unrelated individual	14.5	.8	2.3	1.9	2.9	4.2	1.5	.8
NOT IN THE LABOR FORCE								
Age and Sex								
Total, 16 years and over	99.7	11.2	18.0	12.4	29.4	22.1	4.9	1.7
Male, total	31.0	4.2	5.9	3.6	8.8	5.3	2.3	.7
16 to 21 years, total	6.1	(2)	.1	.4	4.0	1.0	.5	-
16 to 21 years, not in school8	(2)	-	.2	.5	.1	-	-
22 to 34 years, total	4.2	.2	.4	.1	.8	1.4	1.0	.3
22 to 34 years, veteran of Vietnam5	-	-	-	-	.3	.1	.1
25 to 34 years	2.6	.1	.3	(2)	-	.3	.1	.1
35 to 44 years	2.3	.2	.5	.2	.8	.4	.2	-
45 to 54 years	3.9	.6	.8	.6	1.2	.6	.1	(2)
55 to 64 years	4.3	.6	1.3	.7	.8	.6	.2	.1
65 years and over	10.1	2.7	2.8	1.6	1.2	1.3	.3	.2
40 to 64 years	9.6	1.3	2.4	1.4	2.6	1.3	.5	.1
Female, total	68.7	6.9	12.1	8.7	20.5	16.8	2.6	1.0
16 to 21 years, total	7.8	.1	(2)	.5	4.6	1.8	.7	-
16 to 21 years, not in school	3.0	.1	(2)	.3	1.7	.9	-	-
22 to 34 years, total	15.7	.5	1.3	1.2	6.2	5.5	.7	.4
25 to 34 years	12.1	.4	1.1	.8	4.8	4.2	.3	.4
35 to 44 years	11.9	.6	1.4	1.7	4.1	3.5	.4	.2
45 to 54 years	9.9	1.1	2.2	1.5	2.0	2.7	.2	.1
55 to 64 years	8.7	1.3	2.1	1.6	1.8	1.5	.3	.2
65 years and over	14.8	3.5	5.0	2.3	1.8	1.8	.3	.1
40 to 64 years	24.2	2.5	5.0	4.0	6.0	5.7	.7	.3
Family Status¹								
Male, total	13.5	1.5	2.9	1.7	4.0	2.5	.7	.1
Family head	5.4	.6	1.5	.7	1.7	.7	.1	.1
Family member	2.9	.5	.3	.2	1.0	.8	.1	-
Unrelated individual	5.2	.4	1.1	.8	1.3	1.0	.5	(2)
Female, total	48.1	3.4	7.1	6.2	15.5	13.9	1.3	.8
Family head	14.2	1.0	2.2	2.1	5.4	3.1	.3	.3
No children under 18 years	1.6	.3	.2	.3	.4	.3	(2)	(2)
Children 6 to 17 years only	5.6	.5	1.4	.9	1.9	.9	.1	.1
Children under 6 years	7.0	.2	.6	.6	3.2	1.9	.1	-
Wife of head	21.3	1.1	2.6	2.6	6.2	7.5	.8	.5
No children under 18 years	8.4	.3	1.1	1.1	2.0	2.9	.3	.2
Children 6 to 17 years only	6.2	.6	.7	.7	1.9	2.2	.2	.1
Children under 6 years	6.8	.3	.7	.8	2.2	2.3	.2	.2
Other family member	4.9	.6	.6	.4	1.5	1.6	(2)	.1
Unrelated individual	7.7	.7	1.7	1.1	2.4	1.6	.2	.1

¹ Persons 16 to 64 years, not in school.

Table 2b. Educational Attainment by Labor Force Status: White Spanish

(Data in thousands)

Labor Force Status Age and Sex Family Status	Educational attainment							
	Total	Elementary			High school		College	
		4 years or less (including none)	5 to 7 years	8 years	1 to 3 years	4 years	1 to 3 years	4 years or more
IN THE LABOR FORCE								
Age and Sex								
Total, 16 years and over	63.1	8.1	11.3	9.8	14.8	13.0	3.6	2.5
Male, total	40.5	5.4	6.8	6.8	10.8	6.9	2.0	1.8
16 to 21 years, total	4.7	.3	.4	.3	2.5	.8	.3	-
16 to 21 years, not in school	3.4	.2	.4	.3	1.8	.5	.2	-
22 to 34 years, total	16.1	1.4	2.4	2.0	5.0	3.3	.9	1.1
22 to 34 years, veteran of Vietnam	1.2	-	-	-	.3	.6	.1	.2
25 to 34 years	12.4	1.2	2.0	1.7	3.7	2.2	.7	1.0
35 to 44 years	10.1	1.8	1.8	2.0	2.1	1.8	.2	.4
45 to 54 years	6.3	1.3	1.6	1.5	.9	.4	.3	.2
55 to 64 years	2.5	.5	.5	.5	.3	.3	.2	.1
65 years and over8	.2	.1	.3	-	.2	(Z)	.1
40 to 64 years	13.2	2.8	3.0	3.2	1.7	1.5	.5	.4
Female, total	22.6	2.6	4.4	3.1	4.0	6.1	1.6	.7
16 to 21 years, total	3.7	.1	.1	.1	1.2	1.8	.3	-
16 to 21 years, not in school	2.7	.1	.1	.1	.6	1.5	.3	-
22 to 34 years, total	7.6	.3	1.1	.9	1.6	2.5	.8	.4
25 to 34 years	5.6	.2	1.1	.6	1.2	1.8	.5	.3
35 to 44 years	5.5	.8	1.5	.9	.7	1.1	.3	.2
45 to 54 years	3.9	1.0	1.0	.8	.4	.5	.1	.1
55 to 64 years	1.6	.3	.6	.2	.1	.2	.1	-
65 years and over4	.1	-	.1	.1	-	.1	-
40 to 64 years	8.0	1.6	2.7	1.4	.7	1.1	.2	.2
Family Status¹								
Male, total	38.2	5.2	6.7	6.5	10.1	6.4	1.7	1.7
Family head	26.0	4.3	4.7	4.5	6.6	4.0	1.0	.8
Family member	5.4	.5	.5	.7	2.1	1.3	.1	.2
Unrelated individual	6.9	.4	1.5	1.3	1.4	1.0	.6	.8
Female, total	21.1	2.5	4.4	2.9	3.4	5.6	1.5	.7
Family head	4.1	.5	.9	.7	.8	.9	.3	.1
No children under 18 years	1.5	.2	.4	.3	.2	.2	.2	.1
Children 6 to 17 years only	1.8	.3	.3	.3	.3	.3	.1	-
Children under 6 years7	-	.1	.1	.1	.3	(Z)	-
Wife of head	8.8	1.1	2.4	1.3	1.4	1.8	.6	.3
No children under 18 years	3.8	.5	1.3	.4	.3	.6	.4	.2
Children 6 to 17 years only	3.2	.4	.8	.5	.7	.7	.2	-
Children under 6 years	1.9	.1	.3	.4	.4	.5	.2	.1
Other family member	5.1	.5	.5	.3	1.1	2.2	.4	.1
Unrelated individual	3.1	.4	.7	.7	.1	.7	.2	.3
NOT IN THE LABOR FORCE								
Age and Sex								
Total, 16 years and over	56.5	14.0	12.0	8.2	14.0	6.1	1.3	.8
Male, total	12.9	3.0	2.7	1.7	3.6	1.1	.6	.3
16 to 21 years, total	4.3	-	.3	.5	2.6	.6	.4	-
16 to 21 years, not in school6	-	.2	.1	.2	.1	-	-
22 to 34 years, total	1.6	.3	.4	.2	.3	.1	.1	.1
22 to 34 years, veteran of Vietnam1	-	-	-	(Z)	-	.1	.1
25 to 34 years	1.1	.3	.2	.1	.3	(Z)	.1	.1
35 to 44 years	1.0	.3	.1	.2	(Z)	.1	-	-
45 to 54 years	1.4	.5	.3	.2	.3	.1	-	-
55 to 64 years	1.6	.8	.4	.1	.1	.1	-	.1
65 years and over	2.9	.9	1.1	.5	.2	.1	(Z)	.1
40 to 64 years	3.8	1.7	.8	.5	.5	.3	-	.1
Female, total	43.6	11.0	9.3	6.5	10.4	5.0	.8	.5
16 to 21 years, total	7.2	.4	.8	.8	4.1	.8	.3	-
16 to 21 years, not in school	3.3	.4	.6	.6	1.2	.5	-	-
22 to 34 years, total	14.0	2.0	3.2	1.9	4.0	2.6	.2	.2
25 to 34 years	10.2	1.5	2.5	1.1	3.0	1.8	.1	.2
35 to 44 years	8.1	2.3	2.1	1.0	1.6	1.0	(Z)	.1
45 to 54 years	6.0	2.4	1.4	.7	.3	.3	.2	.1
55 to 64 years	3.7	1.3	1.0	.4	.4	.2	-	(Z)
65 years and over	4.5	2.6	.9	.7	-	.1	.1	.1
40 to 64 years	13.4	5.0	3.5	2.5	1.2	.9	.2	.1
Family Status¹								
Male, total	5.9	2.1	1.4	.8	1.0	.5	-	.1
Family head	3.6	1.3	1.1	.4	.6	.2	-	-
Family member	1.3	.4	.2	.2	.3	.2	-	.1
Unrelated individual9	.3	.2	.2	.1	.1	-	-
Female, total	34.5	8.3	8.2	5.5	7.5	4.2	.3	.4
Family head	10.8	2.9	2.7	1.8	2.4	.8	.1	.1
No children under 18 years	1.5	.6	.4	.2	.1	.1	-	-
Children 6 to 17 years only	3.9	1.3	1.1	.5	.7	.2	.1	-
Children under 6 years	5.4	1.1	1.1	1.0	1.6	.6	-	.3
Wife of head	19.1	4.0	4.2	2.9	4.5	2.9	.2	.1
No children under 18 years	4.2	.8	.9	.7	.9	.6	.2	.1
Children 6 to 17 years only	6.1	1.7	1.3	1.2	1.1	.8	-	.2
Children under 6 years	8.8	1.5	2.0	1.0	2.6	1.5	.1	.1
Other family member	2.6	.7	.6	.4	.5	.3	.1	-
Unrelated individual	2.0	.7	.8	.4	-	.2	-	-

¹ Persons 16 to 64 years, not in school.

Table 2c. Educational Attainment by Labor Force Status: Other White

(Data in thousands)

Labor Force Status Age and Sex Family Status	Educational attainment							
	Total	Elementary			High school		College	
		4 years or less (including none)	5 to 7 years	8 years	1 to 3 years	4 years	1 to 3 years	4 years or more
IN THE LABOR FORCE								
Age and Sex								
Total, 16 years and over	94.7	2.5	3.6	8.2	13.8	24.7	14.9	27.1
Male, total	57.9	1.6	2.3	5.2	9.3	14.1	8.4	16.9
16 to 21 years, total	3.6	.1	.1	-	1.2	.9	1.0	.3
16 to 21 years, not in school	2.4	.1	.1	-	.9	.5	.6	.2
22 to 34 years, total	20.2	.1	.2	.7	1.7	4.8	3.4	9.4
22 to 34 years, veteran of Vietnam	3.3	-	-	-	.2	1.2	.9	1.0
25 to 34 years	15.9	.1	.1	.6	1.4	3.5	2.4	7.8
35 to 44 years	9.9	.1	.2	.5	1.4	2.8	1.4	3.6
45 to 54 years	11.2	.3	.5	1.4	2.6	3.3	1.2	1.8
55 to 64 years	9.6	.7	.8	2.0	2.2	1.8	1.1	1.1
65 years and over	3.4	.2	.7	.7	.3	.6	.3	.6
40 to 64 years	26.1	1.2	1.3	3.8	5.8	6.7	2.9	4.4
Female, total	36.8	.9	1.3	3.0	4.5	10.6	6.4	10.2
16 to 21 years, total	4.3	-	-	-	1.0	1.6	1.4	.3
16 to 21 years, not in school	3.1	-	-	-	.7	1.3	.9	.2
22 to 34 years, total	11.5	.1	.1	.2	.4	2.5	2.6	5.6
25 to 34 years	6.6	.1	.1	.1	.3	1.5	1.2	3.4
35 to 44 years	4.6	-	.1	.2	.2	1.8	.8	1.5
45 to 54 years	8.1	.2	.5	.9	1.4	2.9	1.0	1.1
55 to 64 years	6.1	.4	.6	1.2	1.0	1.4	.5	1.0
65 years and over	2.4	.2	-	.5	.4	.3	.2	.7
40 to 64 years	16.6	.6	1.2	2.2	2.6	5.3	1.9	2.8
Family Status¹								
Male, total	52.0	1.4	1.6	4.5	8.7	12.9	7.4	15.5
Family head	25.4	1.1	1.2	2.9	4.8	6.2	2.9	6.3
Family member	4.3	.2	.1	.5	.7	1.5	.6	.7
Unrelated individual	22.3	.2	.3	1.1	3.2	5.2	3.9	8.5
Female, total	32.2	.7	1.3	2.5	3.8	9.7	5.3	9.0
Family head	3.1	.1	.3	.4	.4	1.1	.3	.6
No children under 18 years	2.0	-	.2	.3	.3	.7	.2	.3
Children 6 to 17 years only8	-	.1	(Z)	.1	.2	.1	.3
Children under 6 years3	.1	-	-	-	.2	.1	-
Wife of head	11.6	.4	.6	1.2	1.0	3.7	1.4	3.2
No children under 18 years	8.2	.3	.3	1.2	.5	2.4	1.0	2.5
Children 6 to 17 years only	2.5	.1	.2	.1	.3	1.0	.3	.5
Children under 6 years9	.1	.1	-	.2	.3	.1	.3
Other family member	4.1	.1	.1	.1	.9	1.9	.7	.3
Unrelated individual	13.4	.1	.4	.8	1.5	3.0	2.8	4.9
NOT IN THE LABOR FORCE								
Age and Sex								
Total, 16 years and over	70.5	8.1	6.9	12.4	12.6	15.7	6.9	8.0
Male, total	25.3	3.6	2.8	4.0	4.4	3.8	2.8	3.8
16 to 21 years, total	4.1	.1	(Z)	.1	2.0	.7	1.1	.1
16 to 21 years, not in school5	.1	-	.1	.1	.1	.1	.1
22 to 34 years, total	3.3	-	-	.1	.4	.3	.8	1.7
22 to 34 years, veteran of Vietnam3	-	-	-	-	.1	-	.2
25 to 34 years	1.9	-	-	.1	.2	.2	.5	.8
35 to 44 years8	.1	-	.1	.3	.1	.2	.1
45 to 54 years	1.0	-	.2	.1	.2	.1	.1	.4
55 to 64 years	2.6	.3	.3	.5	.4	.4	.4	.3
65 years and over	13.4	3.3	2.2	3.1	1.2	2.2	.2	1.2
40 to 64 years	4.2	.3	.5	.6	.8	.5	.6	.8
Female, total	45.2	4.5	4.1	8.4	8.2	11.9	4.0	4.2
16 to 21 years, total	4.6	-	.1	.3	2.2	1.1	.9	.1
16 to 21 years, not in school	1.1	-	-	.1	.2	.6	.2	-
22 to 34 years, total	7.2	-	.2	.2	1.3	2.2	1.2	2.2
25 to 34 years	5.4	-	.2	.2	1.0	1.6	.8	1.6
35 to 44 years	3.6	.2	.3	.3	.7	1.3	.3	.6
45 to 54 years	4.6	.2	.1	.7	1.4	1.5	.6	.2
55 to 64 years	6.7	.5	1.1	2.3	1.0	1.4	.2	.2
65 years and over	18.5	3.6	2.4	4.7	1.7	4.3	.9	.9
40 to 64 years	13.4	.8	1.4	3.1	2.8	3.7	.9	.7
Family Status¹								
Male, total	6.0	.4	.4	.9	1.3	.9	1.2	1.1
Family head	1.9	.1	.2	.5	.2	.4	.2	.3
Family member	1.1	.1	(Z)	.1	.5	.2	(Z)	.1
Unrelated individual	3.0	.2	.2	.3	.5	.3	.9	.7
Female, total	21.9	.8	1.7	3.6	4.5	6.9	2.0	2.3
Family head	2.4	.1	.2	.7	.8	.5	.2	-
No children under 18 years5	.1	.1	.2	.1	-	-	-
Children 6 to 17 years only	1.2	.1	.1	.3	.3	.4	-	-
Children under 6 years7	-	-	.1	.3	.2	.2	-
Wife of head	15.4	.6	1.1	1.9	3.0	5.3	1.5	2.1
No children under 18 years	7.8	.4	.6	1.4	1.7	2.1	.7	.9
Children 6 to 17 years only	3.1	.2	.2	.2	.5	1.6	.3	.3
Children under 6 years	4.5	.1	.3	.3	.8	1.7	.5	.9
Other family member	1.7	-	-	.5	.3	.7	.2	-
Unrelated individual	2.4	.2	.5	.5	.5	.4	.2	.2

¹ Persons 16 to 64 years, not in school.

Table 3. Employment Status: All Races

(Data in thousands, except rate)

Age and Sex Family Status Educational Attainment	Full-time labor force					Part-time labor force			
	Total persons in labor force	Total in labor force full time	Employed on full-time schedules	On part time for economic reasons	Unemployed looking for full-time work		Total in labor force part time	Employed part time (voluntary)	Unemployed looking for part-time work
					Total	Unemployment rate for seekers of full-time work			
AGE AND SEX									
Total, 16 years and over	295.9	266.2	236.1	8.8	21.3	8.0	29.7	26.1	3.6
Male, total	177.8	166.4	147.6	4.3	14.5	8.7	11.3	10.0	1.3
16 to 21 years, total	14.3	11.3	7.9	.6	2.8	24.9	3.0	2.5	.5
16 to 21 years, not in school	10.0	9.0	6.0	.5	2.5	28.2	1.0	.7	.3
22 to 34 years, total	62.1	58.1	50.0	1.6	6.4	11.0	4.1	3.6	.5
22 to 34 years, veteran of Vietnam	8.4	7.9	6.2	.4	1.3	16.5	.5	.5	-
25 to 34 years	49.3	46.6	40.5	1.3	4.8	10.4	2.7	2.3	.4
35 to 44 years	39.6	38.3	35.4	.9	2.0	5.2	1.4	1.2	.2
45 to 64 years	32.8	32.0	29.2	.6	2.3	7.1	.8	.8	.1
55 to 64 years	22.1	21.4	20.1	.5	.8	3.7	.7	.6	(2)
65 years and over	6.8	5.4	5.0	.1	.3	5.0	1.4	1.4	-
40 to 64 years	74.6	72.5	67.3	1.3	4.0	5.5	2.1	1.9	.2
Female, total	118.1	99.7	88.5	4.5	6.7	6.7	18.4	16.1	2.3
16 to 21 years, total	12.6	9.9	8.2	.3	1.4	14.6	2.7	2.2	.6
16 to 21 years, not in school	9.6	8.7	7.2	.2	1.4	15.5	.9	.6	.2
22 to 34 years	33.8	29.9	26.4	1.0	2.5	8.3	3.9	3.4	.5
25 to 34 years	23.7	20.9	18.6	.8	1.5	7.4	2.8	2.3	.5
35 to 44 years	23.0	20.0	17.9	.7	1.4	6.9	3.0	2.6	.4
45 to 64 years	24.7	21.1	19.6	1.0	.5	2.4	3.6	3.1	.5
55 to 64 years	18.4	15.4	13.4	1.1	.8	5.1	3.0	2.8	.2
65 years and over	5.6	3.4	2.9	.4	.1	3.7	2.2	2.2	(2)
40 to 64 years	55.5	47.2	42.9	2.4	1.9	4.0	8.3	7.3	1.0
FAMILY STATUS¹									
Male, total	164.2	157.2	139.7	3.9	13.6	8.7	7.0	6.1	.9
Family head	93.3	90.6	83.6	1.5	5.5	6.1	2.6	2.4	.2
Family member	18.8	17.1	13.3	.4	3.4	20.0	1.6	1.3	.4
Unrelated individual	52.2	49.4	42.8	2.0	4.7	9.4	2.8	2.4	.3
Female, total	107.3	93.9	83.6	3.9	6.4	6.8	13.5	11.6	1.9
Family head	20.3	18.1	16.5	.7	.9	5.2	2.1	1.7	.4
No children under 18 years	7.6	6.7	6.2	.3	.2	2.4	.9	.8	.1
Children 6 to 17 years only	8.5	7.8	7.1	.3	.4	5.8	.7	.5	.2
Children under 6 years	4.1	3.6	3.2	.1	.3	9.0	.5	.4	.1
Wife of head	38.7	31.6	27.9	1.5	2.2	6.8	7.1	6.3	.8
No children under 18 years	21.8	18.3	16.5	.9	.9	4.7	3.5	3.1	.4
Children 6 to 17 years only	11.4	8.8	7.9	.4	.5	5.4	2.6	2.3	.3
Children under 6 years	5.5	4.5	3.5	.2	.8	18.2	1.1	.9	.1
Other family member	16.1	15.3	13.4	.2	1.6	10.4	.9	.5	.3
Unrelated individual	32.3	28.9	25.8	1.4	1.7	5.8	3.4	3.1	.3
EDUCATIONAL ATTAINMENT¹									
Male, total	164.2	157.2	139.7	3.9	13.6	8.7	7.0	6.1	.9
Elementary: 7 years or less	28.3	27.5	25.1	.4	2.0	7.1	.8	.7	.1
8 years	17.2	16.7	15.1	.5	1.2	7.2	.5	.4	.1
High school: 1 to 3 years	37.9	36.8	31.7	.9	4.2	11.5	1.1	.8	.3
4 years	42.5	41.2	37.0	1.1	3.1	7.6	1.3	1.1	.2
College: 1 year or more	38.3	35.0	30.9	1.0	3.1	8.9	3.3	3.1	.2
Female, total	107.3	93.9	83.6	3.9	6.4	6.8	13.5	11.6	1.9
Elementary: 7 years or less	18.0	15.4	13.2	1.1	1.0	6.7	2.6	2.2	.4
8 years	10.8	9.0	7.9	.5	.6	6.7	1.8	1.6	.2
High school: 1 to 3 years	18.7	16.4	14.0	.9	1.5	9.3	2.3	1.9	.4
4 years	35.7	31.9	29.0	.8	2.0	6.4	3.8	3.1	.7
College: 1 year or more	24.2	21.2	19.5	.6	1.2	5.5	3.0	2.8	.2

¹ Persons 16 to 64 years, not in school.

Table 3a. Employment Status: Negro

(Data in thousands, except rate)

Age and Sex Family Status Educational Attainment	Full-time labor force						Part-time labor force		
	Total persons in labor force	Total in labor force full time	Employed on full-time schedules	On part time for economic reasons	Unemployed looking for full-time work		Total in labor force part time	Employed part time (voluntary)	Unemployed looking for part-time work
					Total	Unemployment rate for seekers of full-time work			
AGE AND SEX									
Total, 16 years and over	116.8	106.6	94.7	3.8	8.1	7.6	10.1	8.6	1.5
Male, total	65.0	62.3	55.2	1.6	5.5	8.9	2.7	2.2	.5
16 to 21 years, total	5.3	4.4	3.2	.2	1.0	23.5	.9	.6	.2
16 to 21 years, not in school	3.7	3.4	2.2	.2	1.0	28.5	.3	.2	.1
22 to 34 years, total	21.1	20.2	16.7	.8	2.7	13.2	1.0	.8	.1
22 to 34 years, veteran of Vietnam	3.5	3.4	2.5	.4	.5	15.6	.1	.1	-
25 to 34 years	17.4	16.8	14.1	.7	2.0	11.8	.6	.5	.1
35 to 44 years	15.9	15.4	14.2	.4	.8	5.4	.4	.3	.1
45 to 64 years	12.5	12.3	11.3	.2	.8	6.5	.2	.2	-
65 to 64 years	8.2	8.2	8.0	.1	.1	1.1	(Z)	(Z)	-
65 years and over	2.0	1.9	1.7	-	.1	6.3	.2	.2	-
40 to 64 years	28.8	28.4	26.7	.4	1.3	4.4	.5	.4	.1
Female, total	51.7	44.3	39.6	2.2	2.6	5.8	7.4	6.4	1.0
16 to 21 years, total	3.7	3.1	2.5	-	.6	20.0	.5	.3	.2
16 to 21 years, not in school	3.2	2.9	2.3	-	.6	20.8	.3	.2	.1
22 to 34 years	13.0	11.5	10.4	.2	.9	7.5	1.5	1.2	.4
25 to 34 years	10.3	9.1	8.4	.2	.5	5.0	1.3	.9	.4
35 to 44 years	11.0	9.9	9.0	.4	.5	5.0	1.1	1.0	.1
45 to 64 years	11.4	10.1	9.3	.6	.2	2.3	1.3	1.1	.2
65 to 64 years	10.0	8.3	7.1	.9	.4	4.3	1.7	1.5	.2
65 years and over	2.7	1.4	1.2	.1	-	.0	1.3	1.2	(Z)
40 to 64 years	27.8	24.1	21.7	1.6	.8	3.2	3.7	3.3	.4
FAMILY STATUS¹									
Male, total	60.6	59.1	52.2	1.5	5.3	9.0	1.6	1.3	.3
Family head	33.1	32.5	30.2	.5	1.8	5.7	.6	.5	.1
Family member	8.1	7.6	5.6	.2	1.8	23.1	.5	.4	.1
Unrelated individual	19.4	19.0	16.5	.8	1.7	9.0	.5	.4	.1
Female, total	48.0	42.3	37.8	2.0	2.5	6.0	5.7	4.8	.9
Family head	12.2	11.0	10.1	.4	.5	4.2	1.2	.9	.3
No children under 18 years	3.8	3.2	3.1	(Z)	.1	3.1	.5	.4	.1
Children 6 to 17 years only	5.5	5.1	4.6	.2	.2	4.5	.4	.2	.1
Children under 6 years	3.0	2.7	2.4	.1	.1	4.9	.3	.2	.1
Wife of head	15.1	12.5	11.2	.7	.6	5.2	2.6	2.2	.3
No children under 18 years	8.4	6.7	6.0	.5	.2	3.2	1.7	1.5	.2
Children 6 to 17 years only	4.4	3.9	3.6	.1	.1	3.6	.5	.5	.1
Children under 6 years	2.2	1.9	1.5	(Z)	.3	15.6	.4	.3	.1
Other family member	6.2	5.8	4.8	.1	.8	13.7	.5	.3	.2
Unrelated individual	14.5	13.0	11.6	.8	.6	5.0	1.5	1.4	.1
EDUCATIONAL ATTAINMENT¹									
Male, total	60.6	59.1	52.2	1.5	5.3	9.0	1.6	1.3	.3
Elementary: 7 years or less	9.3	9.2	8.4	.1	.7	7.8	.1	.1	-
8 years	4.9	4.8	4.4	.1	.4	7.6	.1	.1	.1
High school: 1 to 3 years	17.3	17.1	14.6	.3	2.1	12.5	.3	.1	.2
4 years	20.4	19.8	17.6	.6	1.6	7.9	.6	.5	.1
College: 1 year or more	8.7	8.2	7.3	.4	.5	6.5	.5	.5	-
Female, total	48.0	42.3	37.8	2.0	2.5	6.0	5.7	4.8	.9
Elementary: 7 years or less	7.2	5.8	5.0	.6	.2	3.4	1.4	1.2	.2
8 years	4.8	3.8	3.2	.3	.3	6.8	1.0	.9	.1
High school: 1 to 3 years	10.5	9.4	8.2	.5	.7	7.6	1.1	1.0	.2
4 years	19.0	17.2	15.6	.5	1.1	6.4	1.8	1.4	.4
College: 1 year or more	6.5	6.1	5.8	(Z)	.3	4.4	.4	.4	.1

¹ Persons 16 to 64 years, not in school.

Table 3b. Employment Status: White Spanish

(Data in thousands, except rate)

Age and Sex Family Status Educational Attainment	Full-time labor force						Part-time labor force		
	Total persons in labor force	Total in labor force full time	Employed on full-time schedules	On part time for economic reasons	Unemployed looking for full-time work		Total in labor force part time	Employed part time (voluntary)	Unemployed looking for part-time work
					Total	Unemployment rate for seekers of full-time work			
AGE AND SEX									
Total, 16 years and over	63.1	58.3	50.6	1.4	6.3	10.7	4.9	4.0	.9
Male, total	40.5	38.1	33.6	.8	3.8	9.9	2.4	2.0	.4
16 to 21 years, total	4.7	3.7	2.6	.1	1.0	26.8	1.0	.7	.2
16 to 21 years, not in school	3.4	3.1	2.2	.1	.9	28.1	.3	.2	.1
22 to 34 years, total	16.1	15.6	13.9	.3	1.4	9.2	.5	.4	.1
22 to 34 years, veteran of Vietnam	1.2	1.1	.8	-	.3	24.7	.1	.1	-
25 to 34 years	12.4	12.0	10.7	.2	1.2	9.8	.4	.3	.1
35 to 44 years	10.1	9.8	8.9	.2	.7	6.9	.3	.2	.1
45 to 54 years	6.3	6.0	5.4	.1	.5	9.0	.3	.2	.1
55 to 64 years	2.5	2.4	2.2	.1	.1	5.1	.1	.1	-
65 years and over	.8	.5	.5	-	-	.0	.3	.3	-
40 to 64 years	13.2	12.7	11.5	.3	.9	6.8	.5	.4	.1
Female, total	22.6	20.2	17.0	.7	2.5	12.3	2.4	2.0	.5
16 to 21 years, total	3.7	2.9	2.5	.1	.4	14.5	.7	.5	.2
16 to 21 years, not in school	2.7	2.6	2.1	-	.4	16.6	.1	.1	(Z)
22 to 34 years	7.6	7.1	5.9	.3	.9	13.0	.5	.5	(Z)
25 to 34 years	5.6	5.2	4.4	.2	.6	11.7	.5	.4	(Z)
35 to 44 years	5.5	5.0	4.2	.2	.7	13.5	.5	.4	.1
45 to 54 years	3.9	3.4	3.0	.2	.2	6.5	.5	.4	.1
55 to 64 years	1.6	1.5	1.2	.1	.2	16.2	.1	.1	-
65 years and over	.4	.2	.2	-	-	.0	.1	.1	-
40 to 64 years	8.0	7.3	6.2	.3	.8	10.5	.7	.6	.1
FAMILY STATUS¹									
Male, total	38.2	36.8	32.4	.7	3.6	9.9	1.5	1.2	.3
Family head	26.0	25.3	23.0	.5	1.9	7.4	.6	.5	.1
Family member	5.4	4.8	3.8	.1	.9	19.0	.5	.4	.1
Unrelated individual	6.9	6.6	5.6	.1	.8	12.8	.3	.2	.1
Female, total	21.1	19.4	16.3	.6	2.4	12.5	1.7	1.4	.3
Family head	4.1	3.8	3.3	.1	.4	9.7	.3	.2	.1
No children under 18 years	1.5	1.4	1.3	(Z)	.1	4.4	.1	.1	-
Children 6 to 17 years only	1.8	1.6	1.4	.1	.2	9.7	.2	.1	.1
Children under 6 years	.7	.7	.6	-	.1	19.8	-	-	-
Wife of head	8.8	7.8	6.2	.4	1.2	15.7	1.0	.9	.1
No children under 18 years	3.8	3.7	3.2	.1	.4	11.4	.2	.2	-
Children 6 to 17 years only	3.2	2.5	2.0	.2	.3	13.1	.6	.5	.1
Children under 6 years	1.9	1.6	1.0	.1	.5	29.2	.2	.2	-
Other family member	5.1	4.9	4.2	-	.7	13.4	.2	.1	.1
Unrelated individual	3.1	2.9	2.6	.2	.2	6.3	.2	.2	-
EDUCATIONAL ATTAINMENT¹									
Male, total	38.2	36.8	32.4	.7	3.6	9.9	1.5	1.2	.3
Elementary: 7 years or less	11.9	11.4	10.4	.2	.8	7.3	.4	.4	.1
8 years	6.5	6.3	5.7	.1	.5	7.7	.2	.1	.1
High school: 1 to 3 years	10.1	9.5	8.2	.2	1.1	11.8	.5	.4	.1
4 years	6.4	6.1	5.3	.1	.7	12.2	.2	.2	.1
College: 1 year or more	3.5	3.4	2.9	(Z)	.5	13.4	.1	.1	-
Female, total	21.1	19.4	16.3	.6	2.4	12.5	1.7	1.4	.3
Elementary: 7 years or less	6.9	6.4	5.4	.2	.8	13.1	.5	.4	.1
8 years	2.9	2.7	2.4	.1	.2	8.6	.2	.2	.1
High school: 1 to 3 years	3.4	3.1	2.3	.2	.6	20.4	.3	.2	(Z)
4 years	5.6	5.2	4.6	.1	.4	8.1	.4	.4	.1
College: 1 year or more	2.2	2.0	1.7	.1	.3	15.2	.2	.2	-

¹Persons 16 to 64 years, not in school.

Table 3c. Employment Status: Other White

(Data in thousands, except rate)

Age and Sex Family Status Educational Attainment	Total persons in labor force	Full-time labor force				Unemployed looking for full-time work		Part-time labor force		
		Total in labor force full time	Employed on full-time schedules	On part time for economic reasons	Unemployment rate for seekers of full-time work		Total in labor force part time	Employed part time (voluntary)	Unemployed looking for part-time work	
					Total	Rate of full-time work				
AGE AND SEX										
Total, 16 years and over	94.7	81.8	73.3	2.9	5.6	6.9	12.9	12.0	.9	
Male, total	57.9	52.4	46.8	1.6	4.0	7.7	5.5	5.1	.4	
16 to 21 years, total	3.6	2.8	1.7	.3	.7	27.0	.9	.8	.1	
16 to 21 years, not in school	2.4	2.1	1.3	.2	.6	30.2	.2	.2	.1	
22 to 34 years, total	20.2	17.8	15.5	.5	1.8	10.2	2.4	2.2	.2	
22 to 34 years, veteran of Vietnam	3.3	3.0	2.6	-	.4	14.7	.3	.3	-	
25 to 34 years	15.9	14.3	12.6	.4	1.3	9.0	1.6	1.4	.2	
35 to 44 years	9.9	9.3	8.8	.2	.3	3.4	.6	.5	(Z)	
45 to 54 years	11.2	10.9	9.9	.3	.7	6.4	.3	.3	-	
55 to 64 years	9.6	9.1	8.5	.3	.4	3.9	.5	.4	(Z)	
65 years and over	3.4	2.5	2.4	.1	.1	3.9	.9	.9	-	
40 to 84 years	26.1	25.1	23.2	.6	1.3	5.2	1.0	.9	(Z)	
Female, total	36.8	29.4	26.6	1.3	1.6	5.4	7.4	6.9	.6	
16 to 21 years, total	4.3	3.2	2.7	.2	.4	10.9	1.0	1.0	.1	
16 to 21 years, not in school	3.1	2.9	2.4	.2	.3	10.4	.3	.2	.1	
22 to 34 years	11.5	9.7	8.7	.4	.6	6.5	1.7	1.6	.1	
25 to 34 years	6.6	5.7	5.0	.2	.4	7.6	.9	.9	.1	
35 to 44 years	4.6	3.7	3.4	.1	.2	5.8	1.0	.8	.1	
45 to 54 years	8.1	6.4	6.1	.2	.1	1.0	1.7	1.5	.2	
55 to 64 years	6.1	4.8	4.4	.2	.2	3.9	1.3	1.2	.1	
65 years and over	2.4	1.6	1.3	.2	.1	7.7	.7	.7	-	
40 to 84 years	16.6	13.0	12.3	.4	.4	2.7	3.6	3.2	.4	
FAMILY STATUS¹										
Male, total	52.0	48.4	43.4	1.4	3.5	7.3	3.6	3.3	.3	
Family head	25.4	24.1	22.4	.5	1.2	5.1	1.2	1.2	-	
Family member	4.3	3.8	3.1	(Z)	.6	16.9	.5	.4	.1	
Unrelated individual	22.3	20.5	17.9	.9	1.7	8.2	1.8	1.7	.2	
Female, total	32.2	26.8	24.5	1.0	1.3	4.9	5.4	4.9	.5	
Family head	3.1	2.6	2.2	.3	.1	4.5	.5	.5	(Z)	
No children under 18 years	2.0	1.8	1.5	.3	-	.0	.2	.2	-	
Children 6 to 17 years only	.8	.7	.6	-	.1	9.6	.2	.1	(Z)	
Children under 6 years	.3	.1	.1	-	.1	36.2	.2	.2	-	
Wife of head	11.6	8.5	8.0	.2	.3	3.3	3.1	2.8	.3	
No children under 18 years	8.2	6.6	6.2	.2	.2	3.5	1.6	1.4	.2	
Children 6 to 17 years only	2.5	1.3	1.3	-	-	.0	1.2	1.1	.1	
Children under 6 years	.9	.6	.5	-	.1	9.1	.3	.3	.1	
Other family member	4.1	4.0	3.8	.1	.1	2.9	.7	.6	-	
Unrelated individual	13.4	11.6	10.5	.4	.8	6.8	1.7	1.6	.2	
EDUCATIONAL ATTAINMENT¹										
Male, total	52.0	48.4	43.4	1.4	3.5	7.3	3.6	3.3	.3	
Elementary: 7 years or less	3.0	2.8	2.4	.1	.2	7.8	.3	.2	(Z)	
8 years	4.5	4.2	3.8	.3	.1	3.0	.2	.2	-	
High school: 1 to 3 years	8.7	8.5	7.4	.3	.8	8.9	.2	.2	(Z)	
4 years	12.9	12.4	11.5	.3	.6	5.0	.4	.4	.1	
College: 1 year or more	22.9	20.5	18.2	.4	1.8	8.9	2.4	2.3	.2	
Female, total	32.2	26.8	24.5	1.0	1.3	4.9	5.4	4.9	.5	
Elementary: 7 years or less	1.9	1.4	1.2	.2	-	.0	.5	.5	.1	
8 years	2.5	2.0	1.7	.1	.1	5.9	.5	.5	.1	
High school: 1 to 3 years	3.8	3.0	2.8	.1	.2	5.7	.8	.6	.2	
4 years	9.7	8.3	7.7	.1	.4	5.2	1.4	1.3	.1	
College: 1 year or more	14.3	12.1	11.1	.5	.6	4.8	2.2	2.0	.1	

¹ Persons 16 to 64 years, not in school.

Table 4. Educational Attainment of the Employed: All Races

[Data in thousands, limited to persons 16 to 64 years, not in school]

Major Occupation Group	Educational attainment							
	Total	Elementary			High school		College	
		4 years or less (including none)	5 to 7 years	8 years	1 to 3 years	4 years	1 to 3 years	4 years or more
Total employed	248.8	15.3	27.5	25.9	50.2	72.1	25.1	32.7
Professional and technical	32.6	.2	.3	.2	1.0	5.8	6.1	19.1
Managerial and administrative	17.9	.9	1.1	1.0	2.8	4.1	3.4	4.6
Sales	9.2	.5	.5	.8	1.4	3.4	1.2	1.5
Clerical	51.9	.4	1.5	2.7	9.5	25.0	8.5	4.2
Craftsmen and foremen	20.1	.7	2.0	2.8	5.1	6.9	1.7	.9
Operatives, except transportation	37.7	5.4	7.8	6.2	9.6	7.0	1.2	.5
Transport equipment operatives	11.7	.6	1.1	1.6	3.9	4.0	.4	.2
Laborers, except farm	8.2	.8	1.3	1.5	2.5	1.4	.3	.3
Service workers, except private household	52.6	5.3	9.5	7.9	12.9	13.5	2.2	1.3
Private household workers	7.0	.6	2.4	1.3	1.5	.9	.2	(2)
Farmers and farm managers	-	-	-	-	-	-	-	-
Farm laborers and foremen	-	-	-	-	-	-	-	-
Not available	-	-	-	-	-	-	-	-
Male employed	149.7	10.2	16.1	15.9	33.3	39.2	14.1	20.8
Professional and technical	18.1	.1	.2	.1	.7	3.0	3.1	11.0
Managerial and administrative	14.9	.8	1.1	.8	2.4	3.1	2.7	3.9
Sales	6.1	.4	.4	.3	.6	2.3	.9	1.2
Clerical	20.9	.3	.9	1.6	4.7	8.5	3.0	1.9
Craftsmen and foremen	18.3	.5	1.7	2.5	4.8	6.5	1.5	.9
Operatives, except transportation	17.4	2.3	2.9	2.7	5.4	3.0	.8	.3
Transport equipment operatives	11.5	.6	1.0	1.6	3.9	3.8	.4	.2
Laborers, except farm	7.8	.8	1.2	1.5	2.5	1.4	.3	.2
Service workers, except private household	34.6	4.4	6.8	4.8	8.5	7.5	1.5	1.1
Private household workers	.1	-	-	-	-	.1	-	-
Farmers and farm managers	-	-	-	-	-	-	-	-
Farm laborers and foremen	-	-	-	-	-	-	-	-
Not available	-	-	-	-	-	-	-	-
Male employed on full-time schedule	139.7	9.6	15.5	15.1	31.7	37.0	12.4	18.5
Professional and technical	15.2	.1	.2	.1	.7	2.6	2.3	9.3
Managerial and administrative	14.3	.7	1.0	.8	2.3	3.1	2.5	3.8
Sales	5.7	.4	.3	.3	.6	2.1	.9	1.2
Clerical	19.7	.3	.8	1.5	4.4	8.2	2.7	1.7
Craftsmen and foremen	17.5	.4	1.6	2.5	4.6	6.2	1.4	.9
Operatives, except transportation	16.8	2.2	2.9	2.5	5.1	2.9	.8	.3
Transport equipment operatives	11.0	.5	1.0	1.4	3.8	3.7	.3	.2
Laborers, except farm	6.9	.8	1.0	1.3	2.1	1.1	.2	.2
Service workers, except private household	32.6	4.0	6.7	4.5	8.1	7.1	1.3	.9
Private household workers	.1	-	-	-	-	.1	-	-
Farmers and farm managers	-	-	-	-	-	-	-	-
Farm laborers and foremen	-	-	-	-	-	-	-	-
Not available	-	-	-	-	-	-	-	-
Female employed	99.1	5.2	11.4	10.0	16.8	32.9	11.0	11.8
Professional and technical	14.5	.1	.1	.1	.4	2.8	3.0	8.0
Managerial and administrative	3.0	.1	.1	.2	.4	.9	.7	.7
Sales	3.1	.1	.1	.4	.8	1.1	.3	.3
Clerical	31.0	.1	.6	1.1	4.9	16.5	5.5	2.3
Craftsmen and foremen	1.8	.2	.3	.3	.3	.5	.2	.1
Operatives, except transportation	20.3	3.1	5.0	3.5	4.2	4.0	.4	.2
Transport equipment operatives	.2	-	.1	-	-	.1	-	-
Laborers, except farm	.4	-	.1	.1	(2)	.1	(2)	(2)
Service workers, except private household	17.9	.9	2.6	3.0	4.4	6.0	.8	.2
Private household workers	6.9	.6	2.4	1.3	1.5	.8	.2	(2)
Farmers and farm managers	-	-	-	-	-	-	-	-
Farm laborers and foremen	-	-	-	-	-	-	-	-
Not available	-	-	-	-	-	-	-	-
Female employed on full-time schedule	83.6	3.9	9.3	7.9	14.0	29.0	9.8	9.7
Professional and technical	12.0	.1	.1	(2)	.4	2.5	2.3	6.6
Managerial and administrative	2.7	.1	-	.1	.3	.9	.7	.6
Sales	2.4	.1	-	.3	.4	1.1	.3	.2
Clerical	27.3	(2)	.5	.9	3.9	14.7	5.2	2.0
Craftsmen and foremen	1.7	.2	.3	.2	.3	.5	.2	.1
Operatives, except transportation	18.3	2.7	4.5	3.2	3.9	3.6	.3	.1
Transport equipment operatives	.2	-	.1	-	-	.1	-	-
Laborers, except farm	.3	-	.1	.1	-	.1	(2)	(2)
Service workers, except private household	14.4	.5	2.2	2.3	3.8	5.0	.6	.1
Private household workers	4.3	.4	1.4	.7	1.1	.5	.2	(2)
Farmers and farm managers	-	-	-	-	-	-	-	-
Farm laborers and foremen	-	-	-	-	-	-	-	-
Not available	-	-	-	-	-	-	-	-

Table 4a. Educational Attainment of the Employed: Negro

[Data in thousands; limited to persons 16 to 64 years, not in school]

Major Occupation Group	Educational attainment							
	Total	Elementary			High school		College	
		4 years or less (including none)	5 to 7 years	8 years	1 to 3 years	4 years	1 to 3 years	4 years or more
Total employed	99.6	3.2	12.1	8.9	24.7	36.3	9.1	5.3
Professional and technical	8.6	-	.3	.1	.4	3.1	1.6	3.1
Managerial and administrative	5.0	.1	.7	.2	.9	1.3	1.2	.6
Sales	2.9	.1	(Z)	.3	.5	1.2	.5	.2
Clerical	23.2	.3	.6	.8	5.0	12.7	3.0	.9
Craftsmen and foremen	7.5	.1	.6	.7	1.9	3.5	.6	(Z)
Operatives, except transportation	10.9	.7	1.9	1.3	3.6	3.1	.4	-
Transport equipment operatives	5.6	.2	.6	.7	2.0	2.0	.1	-
Laborers, except farm	3.7	.1	.7	.4	1.3	.7	.3	.1
Service workers, except private household	26.2	1.2	4.5	3.2	7.7	8.1	1.1	.3
Private household workers	6.0	.5	2.2	1.2	1.3	.6	.2	(Z)
Farmers and farm managers	-	-	-	-	-	-	-	-
Farm laborers and foremen	-	-	-	-	-	-	-	-
Not available	-	-	-	-	-	-	-	-
Male employed	55.0	2.0	6.6	4.5	15.0	18.8	4.9	3.3
Professional and technical	4.4	-	.2	-	.2	1.4	.8	1.7
Managerial and administrative	3.8	.1	.7	.1	.7	.9	.8	.5
Sales	1.9	.1	(Z)	.1	.2	.8	.4	.2
Clerical	9.1	.2	.2	.3	2.1	4.9	.9	.5
Craftsmen and foremen	6.9	(Z)	.5	.7	1.8	3.3	.6	(Z)
Operatives, except transportation	5.5	.3	.8	.7	2.1	1.2	.3	-
Transport equipment operatives	5.5	.2	.6	.7	2.0	1.9	.1	-
Laborers, except farm	3.5	.1	.7	.4	1.2	.7	.2	.1
Service workers, except private household	14.4	.9	2.9	1.5	4.5	3.7	.8	.3
Private household workers	(Z)	-	-	-	-	(Z)	-	-
Farmers and farm managers	-	-	-	-	-	-	-	-
Farm laborers and foremen	-	-	-	-	-	-	-	-
Not available	-	-	-	-	-	-	-	-
Male employed on full-time schedule	52.2	1.9	6.4	4.4	14.6	17.6	4.4	2.9
Professional and technical	3.5	-	.2	-	.2	1.1	.5	1.4
Managerial and administrative	3.7	.1	.7	.1	.7	.9	.8	.4
Sales	1.8	.1	(Z)	.1	.2	.7	.4	.2
Clerical	8.8	.2	.2	.3	2.0	4.8	.8	.5
Craftsmen and foremen	6.7	(Z)	.5	.7	1.7	3.2	.6	(Z)
Operatives, except transportation	5.4	.3	.8	.6	2.1	1.2	.3	-
Transport equipment operatives	5.4	.2	.6	.7	2.0	1.9	.1	-
Laborers, except farm	3.2	.1	.6	.4	1.2	.5	.2	.1
Service workers, except private household	13.8	.8	2.8	1.4	4.5	3.4	.7	.2
Private household workers	(Z)	-	-	-	-	(Z)	-	-
Farmers and farm managers	-	-	-	-	-	-	-	-
Farm laborers and foremen	-	-	-	-	-	-	-	-
Not available	-	-	-	-	-	-	-	-
Female employed	44.6	1.3	5.5	4.4	9.7	17.5	4.1	2.0
Professional and technical	4.3	-	.1	.1	.2	1.7	.8	1.4
Managerial and administrative	1.1	-	-	.1	.2	.4	.3	.2
Sales	1.0	-	-	.2	.3	.4	.1	-
Clerical	14.0	.1	.4	.4	2.8	7.8	2.1	.4
Craftsmen and foremen	.7	(Z)	.1	.1	.1	.3	(Z)	-
Operatives, except transportation	5.4	.3	1.0	.6	1.4	1.8	.1	-
Transport equipment operatives	.2	-	.1	-	-	.1	-	-
Laborers, except farm	.2	-	(Z)	-	(Z)	(Z)	(Z)	-
Service workers, except private household	11.8	.3	1.7	1.7	3.2	4.4	.4	-
Private household workers	6.0	.5	2.2	1.2	1.3	.6	.2	(Z)
Farmers and farm managers	-	-	-	-	-	-	-	-
Farm laborers and foremen	-	-	-	-	-	-	-	-
Not available	-	-	-	-	-	-	-	-
Female employed on full-time schedule	37.8	.8	4.2	3.2	8.2	15.6	4.0	1.8
Professional and technical	3.8	-	.1	(Z)	.2	1.5	.8	1.2
Managerial and administrative	1.0	-	-	(Z)	.1	.4	.3	.2
Sales	.8	-	-	.1	.2	.4	.1	-
Clerical	12.6	(Z)	.3	.3	2.3	7.1	2.0	.4
Craftsmen and foremen	.7	(Z)	.1	.1	.1	.3	(Z)	-
Operatives, except transportation	4.8	.3	.9	.6	1.3	1.7	.1	-
Transport equipment operatives	.2	-	.1	-	-	.1	-	-
Laborers, except farm	.1	-	(Z)	-	-	(Z)	(Z)	-
Service workers, except private household	10.2	.2	1.4	1.3	2.9	3.8	.4	-
Private household workers	3.6	.2	1.3	.6	1.0	.3	.2	(Z)
Farmers and farm managers	-	-	-	-	-	-	-	-
Farm laborers and foremen	-	-	-	-	-	-	-	-
Not available	-	-	-	-	-	-	-	-

Table 4b. Educational Attainment of the Employed: White Spanish

[Data in thousands; limited to persons 16 to 64 years, not in school]

Major Occupation Group	Total	Educational attainment						
		Elementary			High school		College	
		4 years or less (including none)	5 to 7 years	8 years	1 to 3 years	4 years	1 to 3 years	4 years or more
Total employed	52.7	6.9	10.1	8.6	11.5	10.7	2.7	2.3
Professional and technical	3.0	.1	(2)	.1	.3	.7	.7	1.1
Managerial and administrative	2.6	.3	.3	.4	.6	.5	.3	.3
Sales	1.9	.2	.3	.3	.4	.7	.1	.1
Clerical	7.3	.1	.7	.5	1.7	3.4	.9	.1
Craftsmen and foremen	5.2	.2	.7	1.3	1.6	1.0	.3	.1
Operatives, except transportation	16.5	3.0	4.5	2.9	3.5	2.2	.3	.2
Transport equipment operatives	2.3	.3	.4	.4	.8	.3	-	.1
Laborers, except farm	2.1	.4	.2	.6	.5	.3	.1	-
Service workers, except private household	11.3	2.3	2.9	2.2	2.3	1.4	.2	.2
Private household workers4	.1	.1	-	.1	.1	-	-
Farmers and farm managers	-	-	-	-	-	-	-	-
Farm laborers and foremen	-	-	-	-	-	-	-	-
Not available	-	-	-	-	-	-	-	-
Male employed	34.3	4.8	6.2	5.9	8.8	5.5	1.4	1.6
Professional and technical	1.6	.1	-	.1	.2	.3	.3	.7
Managerial and administrative	2.2	.3	.2	.3	.4	.4	.2	.3
Sales	1.3	.2	.2	.1	.1	.6	.1	.1
Clerical	3.5	.1	.5	.4	1.3	.9	.3	.1
Craftsmen and foremen	4.6	.1	.6	1.1	1.5	.9	.2	.1
Operatives, except transportation	7.7	1.4	1.7	1.2	2.1	1.0	.1	.1
Transport equipment operatives	2.2	.3	.4	.4	.8	.3	-	.1
Laborers, except farm	2.0	.4	.2	.5	.5	.3	.1	-
Service workers, except private household	9.2	2.0	2.4	1.7	1.9	.8	.1	.1
Private household workers	-	-	-	-	-	-	-	-
Farmers and farm managers	-	-	-	-	-	-	-	-
Farm laborers and foremen	-	-	-	-	-	-	-	-
Not available	-	-	-	-	-	-	-	-
Male employed on full-time schedule	32.4	4.6	5.8	5.7	8.2	5.3	1.3	1.6
Professional and technical	1.5	.1	-	.1	.2	.3	.2	.7
Managerial and administrative	2.2	.3	.2	.3	.4	.4	.2	.3
Sales	1.0	.2	.2	.1	.1	.4	.1	.1
Clerical	3.2	.1	.5	.4	1.1	.9	.2	.1
Craftsmen and foremen	4.3	.1	.5	1.1	1.5	.8	.2	.1
Operatives, except transportation	7.5	1.3	1.7	1.2	2.0	1.0	.1	.1
Transport equipment operatives	2.2	.3	.3	.4	.8	.3	-	.1
Laborers, except farm	1.9	.4	.2	.5	.4	.3	.1	-
Service workers, except private household	8.7	1.9	2.3	1.6	1.7	.8	.1	.1
Private household workers	-	-	-	-	-	-	-	-
Farmers and farm managers	-	-	-	-	-	-	-	-
Farm laborers and foremen	-	-	-	-	-	-	-	-
Not available	-	-	-	-	-	-	-	-
Female employed	18.4	2.1	3.9	2.7	2.7	5.1	1.3	.7
Professional and technical	1.4	.1	(2)	-	.1	.4	.4	.4
Managerial and administrative4	.1	.1	.1	.1	.1	.1	.1
Sales6	.1	.1	.1	.2	.1	-	-
Clerical	3.8	-	.2	.1	.4	2.5	.6	-
Craftsmen and foremen6	.1	.1	.2	.1	.1	.1	-
Operatives, except transportation	8.8	1.6	2.8	1.7	1.4	1.2	.1	.1
Transport equipment operatives1	-	.1	-	-	-	-	-
Laborers, except farm1	-	-	.1	-	(2)	-	-
Service workers, except private household	2.1	.2	.5	.4	.4	.5	.1	.1
Private household workers4	.1	.1	-	.1	.1	-	-
Farmers and farm managers	-	-	-	-	-	-	-	-
Farm laborers and foremen	-	-	-	-	-	-	-	-
Not available	-	-	-	-	-	-	-	-
Female employed on full-time schedule	16.3	1.9	3.5	2.4	2.3	4.6	1.1	.6
Professional and technical	1.2	.1	(2)	-	.1	.4	.3	.4
Managerial and administrative4	.1	-	.1	.1	.1	.1	.1
Sales4	-	-	.1	.1	.1	-	-
Clerical	3.6	-	.1	.1	.3	2.4	.6	-
Craftsmen and foremen5	.1	.1	.1	.1	.1	.1	-
Operatives, except transportation	8.3	1.5	2.7	1.5	1.3	1.2	.1	.1
Transport equipment operatives1	-	.1	-	-	-	-	-
Laborers, except farm1	-	-	.1	-	(2)	-	-
Service workers, except private household	1.4	.2	.4	.4	.3	.2	-	-
Private household workers4	.1	.1	-	.1	.1	-	-
Farmers and farm managers	-	-	-	-	-	-	-	-
Farm laborers and foremen	-	-	-	-	-	-	-	-
Not available	-	-	-	-	-	-	-	-

Table 4c. Educational Attainment of the Employed: Other White

(Data in thousands; limited to persons 16 to 64 years, not in school)

Major Occupation Group	Educational attainment							
	Total	Elementary			High school		College	
		4 years or less (including none)	5 to 7 years	8 years	1 to 3 years	4 years	1 to 3 years	4 years or more
Total employed	78.5	1.9	2.8	6.7	11.4	21.3	11.7	22.8
Professional and technical	18.9	.1	-	-	.3	1.6	3.4	13.7
Managerial and administrative	8.5	.2	-	.3	1.1	1.9	1.6	3.4
Sales	3.7	.1	.1	.2	.3	1.3	.6	1.1
Clerical	18.8	(2)	.2	1.2	2.5	8.0	3.9	3.0
Craftsmen and foremen	6.4	.1	.6	.6	1.4	2.4	.8	.7
Operatives, except transportation	5.9	.3	.7	1.3	1.5	1.2	.5	.2
Transport equipment operatives	3.4	(2)	.1	.5	1.1	1.5	.2	.1
Laborers, except farm	2.1	.3	.2	.5	.7	.3	-	.1
Service workers, except private household	10.4	.8	.9	2.0	2.4	2.9	.7	.6
Private household workers	.4	-	-	.1	.1	.2	.1	-
Farmers and farm managers	-	-	-	-	-	-	-	-
Farm laborers and foremen	-	-	-	-	-	-	-	-
Not available	-	-	-	-	-	-	-	-
Male employed	48.1	1.3	1.5	4.3	7.9	12.2	6.7	14.3
Professional and technical	11.0	-	-	-	.2	1.0	1.8	8.0
Managerial and administrative	7.3	.2	-	.3	1.0	1.5	1.3	2.9
Sales	2.2	-	.1	.1	.1	.7	.4	.8
Clerical	6.8	(2)	.1	.7	1.0	2.3	1.5	1.2
Craftsmen and foremen	6.0	.1	.5	.6	1.3	2.2	.7	.6
Operatives, except transportation	2.7	.2	.2	.6	.6	.6	.4	.2
Transport equipment operatives	3.4	(2)	.1	.5	1.1	1.5	.2	.1
Laborers, except farm	2.0	.3	.2	.5	.7	.3	-	.1
Service workers, except private household	6.8	.5	.5	1.2	1.8	2.0	.4	.5
Private household workers	(2)	-	-	-	-	(2)	-	-
Farmers and farm managers	-	-	-	-	-	-	-	-
Farm laborers and foremen	-	-	-	-	-	-	-	-
Not available	-	-	-	-	-	-	-	-
Male employed on full-time schedule	43.4	1.0	1.4	3.8	7.4	11.5	5.7	12.6
Professional and technical	9.1	-	-	-	.2	.9	1.4	6.6
Managerial and administrative	6.9	.1	-	.3	1.0	1.5	1.2	2.9
Sales	2.2	-	.1	.1	.1	.7	.4	.8
Clerical	6.1	(2)	.1	.6	1.0	2.1	1.3	1.0
Craftsmen and foremen	5.7	.1	.5	.6	1.2	2.2	.6	.6
Operatives, except transportation	2.7	.2	.2	.6	.6	.6	.4	.2
Transport equipment operatives	3.1	-	.1	.4	1.0	1.4	.2	.1
Laborers, except farm	1.6	.3	.1	.3	.5	.2	-	.1
Service workers, except private household	6.0	.3	.5	1.0	1.6	1.9	.3	.4
Private household workers	(2)	-	-	-	-	(2)	-	-
Farmers and farm managers	-	-	-	-	-	-	-	-
Farm laborers and foremen	-	-	-	-	-	-	-	-
Not available	-	-	-	-	-	-	-	-
Female employed	30.4	.6	1.3	2.4	3.5	9.1	5.0	8.6
Professional and technical	8.0	.1	-	-	(2)	.6	1.6	5.7
Managerial and administrative	1.2	-	-	(2)	.1	.4	.3	.4
Sales	1.5	.1	.1	.1	.2	.6	.1	.3
Clerical	12.0	-	.1	.5	1.5	5.7	2.4	1.8
Craftsmen and foremen	.5	-	.1	.1	.1	.1	.1	.1
Operatives, except transportation	3.1	.2	.6	.7	.9	.6	.1	.1
Transport equipment operatives	-	-	-	-	-	-	-	-
Laborers, except farm	.1	-	.1	-	-	-	-	(2)
Service workers, except private household	3.6	.3	.4	.8	.6	.9	.3	.2
Private household workers	.4	-	-	.1	.1	.2	.1	-
Farmers and farm managers	-	-	-	-	-	-	-	-
Farm laborers and foremen	-	-	-	-	-	-	-	-
Not available	-	-	-	-	-	-	-	-
Female employed on full-time schedule	24.5	.2	1.0	1.7	2.8	7.7	4.2	6.9
Professional and technical	6.3	-	-	-	(2)	.6	1.1	4.6
Managerial and administrative	1.0	-	-	(2)	.1	.3	.3	.9
Sales	1.1	.1	.1	.1	.1	.6	.1	.2
Clerical	10.1	-	.1	.4	1.2	4.7	2.2	1.6
Craftsmen and foremen	.5	-	.1	.1	.1	.1	.1	.1
Operatives, except transportation	2.6	.2	.5	.6	.9	.5	.1	.1
Transport equipment operatives	-	-	-	-	-	-	-	-
Laborers, except farm	.1	-	.1	-	-	-	-	(2)
Service workers, except private household	2.5	.1	.3	.5	.4	.8	.2	.1
Private household workers	.3	-	-	(2)	.1	.1	.1	-
Farmers and farm managers	-	-	-	-	-	-	-	-
Farm laborers and foremen	-	-	-	-	-	-	-	-
Not available	-	-	-	-	-	-	-	-

Table 5. Major Occupation Group of the Employed: All Races

(Data in thousands)

Age and Sex Family Status	Major occupation group												
	Total employed	Professional and technical	Managerial and administrative	Sales	Clerical	Craftsmen and foremen	Operatives, except transportation	Transport equipment operatives	Laborers, except farm	Service workers, except private household	Private household workers	Farmers, farm managers, farm laborers, and foremen	Not available
EMPLOYED													
Age and Sex													
Total, 16 years and over	271.0	35.9	20.1	10.4	57.1	21.1	40.0	12.3	8.9	56.5	8.7	-	-
Male, total	161.9	19.9	16.6	6.8	23.6	19.2	18.4	11.9	8.5	36.8	.1	-	-
16 to 21 years, total	10.9	.6	.2	.8	3.1	1.4	1.1	1.0	1.0	1.7	-	-	-
16 to 21 years, not in school	7.2	.3	.1	.4	1.6	1.0	.9	.7	.6	1.5	-	-	-
22 to 34 years, total	55.2	10.3	4.3	2.4	9.0	6.9	6.8	3.7	2.5	9.3	-	-	-
22 to 34 years, veteran of Vietnam	7.1	1.5	.7	.4	1.9	1.0	.2	.6	.3	.5	-	-	-
25 to 34 years	44.1	8.3	3.7	1.6	6.9	5.9	5.3	3.0	1.9	7.6	-	-	-
35 to 44 years	37.5	4.6	3.8	1.5	4.8	5.0	4.3	3.3	1.6	8.5	-	-	-
45 to 54 years	30.5	2.1	3.7	1.1	3.3	3.4	3.4	2.2	2.1	9.2	-	-	-
55 to 64 years	21.2	1.4	3.2	.7	2.7	2.0	2.1	1.5	1.0	6.5	.1	-	-
65 years and over	6.5	.9	1.4	.3	.6	.5	.7	.2	.2	1.6	(2)	-	-
40 to 64 years	70.5	5.5	8.8	2.5	8.5	7.9	7.5	5.5	4.0	20.3	.1	-	-
Female, total	109.1	16.0	3.5	3.7	33.6	1.9	21.6	.3	.4	19.7	8.6	-	-
16 to 21 years, total	10.6	.7	.2	.6	6.6	.2	.9	.1	-	1.2	.2	-	-
16 to 21 years, not in school	8.0	.4	.2	.3	5.5	.2	.7	-	-	.7	.1	-	-
22 to 34 years, total	30.8	7.5	1.0	1.0	11.9	.3	5.0	.2	.1	3.6	.3	-	-
25 to 34 years	21.7	5.0	.6	.6	8.0	.1	4.1	.1	(2)	2.7	.3	-	-
35 to 44 years	21.2	3.4	.8	.8	5.4	.6	5.1	.1	.1	3.9	1.1	-	-
45 to 54 years	23.7	2.3	.7	.6	5.4	.5	6.1	.1	.1	5.4	2.4	-	-
55 to 64 years	17.3	1.4	.4	.5	3.6	.2	3.7	-	.1	4.5	3.0	-	-
65 years and over	5.5	.7	.4	.1	.7	.1	.9	-	-	1.1	1.6	-	-
40 to 64 years	52.6	5.5	1.4	1.6	12.1	1.2	12.5	.1	.2	12.0	6.0	-	-
Family Status¹													
Male, total	149.7	18.1	14.9	6.1	20.9	18.3	17.4	11.5	7.8	34.6	.1	-	-
Family head	87.5	8.7	8.7	3.6	11.1	12.4	11.5	6.7	5.1	19.6	(2)	-	-
Family member	15.0	1.0	.8	.7	3.0	2.1	2.3	1.0	.9	3.3	-	-	-
Unrelated individual	47.2	8.4	5.4	1.9	6.8	3.8	3.6	3.8	1.7	11.8	(2)	-	-
Female, total	99.1	14.5	3.0	3.1	31.0	1.8	20.3	.2	.4	17.9	6.9	-	-
Family head	18.9	2.3	.5	.7	5.3	.5	3.9	.1	-	4.4	1.3	-	-
No children under 18 years	7.3	1.0	.2	.1	1.8	.3	1.5	.1	-	1.8	.5	-	-
Children 6 to 17 years only	7.8	1.0	.3	.4	2.3	.1	1.7	-	-	1.6	.5	-	-
Children under 6 years	3.7	.4	(2)	.2	1.1	(2)	.7	-	-	1.0	.3	-	-
Wife of head	35.7	5.5	1.0	1.2	9.3	.5	9.6	.1	.1	6.4	1.9	-	-
No children under 18 years	20.5	3.6	.4	.7	5.5	.3	5.1	.1	.1	3.3	1.4	-	-
Children 6 to 17 years only	10.6	1.4	.5	.5	2.5	.2	3.0	.1	-	2.2	.2	-	-
Children under 6 years	4.6	.6	.2	-	1.3	-	1.4	-	-	.8	.2	-	-
Other family member	14.2	1.0	(2)	.5	7.7	.3	2.6	(2)	(2)	1.7	.4	-	-
Unrelated individual	30.3	5.7	1.3	.7	8.7	.5	4.3	.1	.2	5.5	3.3	-	-
EMPLOYED ON FULL-TIME SCHEDULES													
Age and Sex													
Total, 16 years and over	236.1	28.7	18.8	8.7	49.8	20.0	36.8	11.6	7.5	49.2	5.0	-	-
Male, total	147.6	16.1	15.7	6.1	21.3	18.2	17.6	11.2	7.1	34.1	.1	-	-
16 to 21 years, total	7.9	.3	.2	.7	2.0	1.3	1.1	.7	.3	1.3	-	-	-
16 to 21 years, not in school	6.0	.1	.1	.4	1.3	1.0	.8	.6	.3	1.2	-	-	-
22 to 34 years, total	50.0	8.2	3.9	2.1	8.4	6.5	6.6	3.5	2.1	8.7	-	-	-
22 to 34 years, veteran of Vietnam	6.2	1.1	.6	.3	1.6	1.0	.2	.6	.2	.5	-	-	-
25 to 34 years	40.5	6.8	3.5	1.5	6.6	5.4	5.1	2.9	1.5	7.2	-	-	-
35 to 44 years	35.4	3.9	3.7	1.5	4.6	4.8	4.1	3.2	1.5	8.1	-	-	-
45 to 54 years	29.2	1.9	3.5	1.0	3.2	3.4	3.2	2.2	2.0	8.8	-	-	-
55 to 64 years	20.1	1.4	3.1	.7	2.6	1.9	2.1	1.4	.9	6.0	.1	-	-
65 years and over	5.0	.6	1.3	.2	.5	.3	.6	.2	.2	1.2	(2)	-	-
40 to 64 years	67.3	5.1	8.5	2.3	8.1	7.8	7.2	5.3	3.7	19.1	.1	-	-
Female, total	88.5	12.6	3.1	2.6	28.5	1.8	19.2	.3	.3	15.1	4.9	-	-
16 to 21 years, total	8.2	.5	.1	.3	5.3	.2	.8	.1	-	.8	.1	-	-
16 to 21 years, not in school	7.2	.4	.1	.3	5.0	.2	.7	-	-	.6	.1	-	-
22 to 34 years, total	26.4	6.0	.9	.7	10.4	.3	4.6	.2	.1	3.0	.3	-	-
25 to 34 years	18.6	4.0	.6	.5	7.0	.1	3.7	.1	(2)	2.3	.2	-	-
35 to 44 years	17.9	2.8	.7	.6	4.8	.5	4.5	-	.1	3.1	.8	-	-
45 to 54 years	19.6	1.8	.7	.6	4.5	.5	5.4	.1	.1	4.1	1.8	-	-
55 to 64 years	13.4	1.1	.4	.3	3.0	.2	3.2	-	.1	3.8	1.4	-	-
65 years and over	2.9	.4	.3	.1	.5	.1	.7	-	-	.5	.5	-	-
40 to 64 years	42.9	4.5	1.3	1.2	10.2	1.1	11.0	.1	.2	9.6	3.6	-	-
Family Status¹													
Male, total	139.7	15.2	14.3	5.7	19.7	17.5	16.8	11.0	6.9	32.6	.1	-	-
Family head	83.6	7.8	8.4	3.3	10.8	12.0	11.1	6.5	4.9	18.7	(2)	-	-
Family member	13.3	.7	.7	.5	2.4	2.0	2.3	.9	.7	3.1	-	-	-
Unrelated individual	42.8	6.7	5.2	1.8	6.5	3.5	3.4	3.6	1.3	10.8	(2)	-	-
Female, total	83.6	12.0	2.7	2.4	27.3	1.7	18.3	.2	.3	14.4	4.3	-	-
Family head	16.5	1.9	.5	.5	4.9	.4	3.5	.1	-	3.6	1.1	-	-
No children under 18 years	6.2	.8	.2	.1	1.7	.3	1.3	.1	-	1.4	.3	-	-
Children 6 to 17 years only	7.1	.8	.3	.3	2.3	.1	1.6	-	-	1.2	.5	-	-
Children under 6 years	3.2	.3	(2)	.2	1.0	(2)	.5	-	-	.9	.2	-	-
Wife of head	27.9	4.4	.9	.7	7.3	.5	8.6	.1	.1	4.6	.8	-	-
No children under 18 years	16.5	3.0	.4	.5	4.5	.3	4.7	-	.1	2.6	.6	-	-
Children 6 to 17 years only	7.9	1.0	.4	.2	1.7	.2	2.7	.1	-	1.5	.1	-	-
Children under 6 years	3.5	.5	.1	-	1.0	-	1.2	-	-	.5	.1	-	-
Other family member	13.4	1.0	(2)	.4	7.3	.3	2.5	(2)	(2)	1.6	.2	-	-
Unrelated individual	25.8	4.7	1.3	.7	7.7	.5	3.7	.1	.2	4.6	2.3	-	-

¹ Persons 16 to 64 years, not in school.

Table 5a. Major Occupation Group of the Employed: Negro

(Data in thousands)

Age and Sex Family Status	Major occupation group											
	Total employed	Professional and technical	Managerial and administrative	Sales	Clerical	Craftsmen and foremen	Operatives, except transportation	Transport equipment operatives	Laborers, except farm	Service workers, except private household	Private household workers	Farmers, farm managers, farm laborers, and foremen
EMPLOYED												
Age and Sex												
Total, 16 years and over	107.1	9.3	5.6	3.3	24.9	7.7	11.5	5.8	3.9	27.5	7.6	-
Male, total	59.0	4.8	4.4	2.2	10.1	7.0	5.8	5.6	3.8	15.2	.1	-
16 to 21 years, total	4.0	.2	-	.3	1.5	.5	.2	.2	.4	.7	-	-
16 to 21 years, not in school	2.6	.1	-	.1	.9	.4	.2	.2	.2	.6	-	-
22 to 34 years, total	18.3	2.1	.9	.9	3.7	2.3	1.9	1.7	1.1	3.7	-	-
22 to 34 years, veteran of Vietnam	3.0	.6	.2	.2	.7	.4	.1	.4	.2	.3	-	-
25 to 34 years	15.3	1.7	.8	.8	2.8	2.1	1.7	1.3	.8	3.3	-	-
35 to 44 years	14.9	1.6	1.2	.6	2.7	2.2	1.3	1.6	.7	3.1	-	-
45 to 54 years	11.7	.4	.9	.3	1.2	1.3	1.2	1.2	1.0	4.1	-	-
55 to 64 years	8.1	.4	.9	.1	.9	.6	.9	.8	.5	3.0	(Z)	-
65 years and over	1.9	.1	.4	-	.2	.1	.2	.1	.1	.7	(Z)	-
40 to 64 years	27.5	1.4	2.5	.7	3.5	3.4	2.8	2.9	1.8	8.4	(Z)	-
Female, total	48.1	4.5	1.2	1.1	14.7	.7	5.7	.2	.2	12.3	7.5	-
16 to 21 years, total	2.9	.1	-	.1	2.0	-	.2	-	-	.5	-	-
16 to 21 years, not in school	2.5	.1	-	-	1.9	-	.2	-	-	.3	-	-
22 to 34 years, total	11.8	1.3	.4	.3	6.1	.1	1.1	.1	(Z)	2.2	.1	-
25 to 34 years	9.5	1.0	.4	.3	4.8	(Z)	1.0	.1	(Z)	1.8	.1	-
35 to 44 years	10.5	1.4	.3	.3	3.1	.3	1.1	-	(Z)	3.1	1.0	-
45 to 54 years	11.0	.8	.3	.3	2.3	.2	1.6	.1	.1	3.1	2.2	-
55 to 64 years	9.4	.7	.2	.1	1.1	.1	1.4	-	-	3.0	2.8	-
65 years and over	2.6	.2	(Z)	-	.2	-	.3	-	-	.4	1.5	-
40 to 64 years	26.6	2.2	.6	.6	5.2	.6	3.6	.1	.1	8.0	5.5	-
Family Status¹												
Male, total	55.0	4.4	3.8	1.9	9.1	6.9	5.5	5.5	3.5	14.4	(Z)	-
Family head	31.2	2.5	1.9	1.1	4.7	4.4	3.6	3.4	1.9	7.7	-	-
Family member	6.2	.3	.2	.2	1.6	.9	.9	.3	.4	1.5	-	-
Unrelated individual	17.6	1.6	1.8	.6	2.8	1.5	1.1	1.8	1.1	5.2	(Z)	-
Female, total	44.6	4.3	1.1	1.0	14.0	.7	5.4	.2	.2	11.8	6.0	-
Family head	11.4	1.1	.4	.4	3.5	.2	1.2	.1	-	3.4	1.2	-
No children under 18 years	3.6	.3	.1	.1	.9	.1	.3	.1	-	1.1	.5	-
Children 6 to 17 years only	5.1	.6	.2	.2	1.8	-	.5	-	-	1.3	.5	-
Children under 6 years	2.7	.2	-	.1	.8	(Z)	.4	-	-	.9	.3	-
Wife of head	14.1	1.7	.3	.3	4.4	.3	2.0	-	.1	3.5	1.6	-
No children under 18 years	8.0	1.1	.2	.2	2.1	.2	.9	-	.1	2.0	1.2	-
Children 6 to 17 years only	4.2	.4	(Z)	.1	1.4	.1	.8	-	-	1.3	.2	-
Children under 6 years	1.9	.2	(Z)	-	.9	-	.3	-	-	.3	.2	-
Other family member	5.3	.3	(Z)	-	2.8	-	.6	(Z)	-	1.1	.3	-
Unrelated individual	13.8	1.1	.5	.3	3.3	.2	1.5	.1	(Z)	3.8	2.9	-
EMPLOYED ON FULL-TIME SCHEDULES												
Age and Sex												
Total, 16 years and over	94.7	7.6	5.2	2.9	22.5	7.5	10.7	5.7	3.4	24.9	4.2	-
Male, total	55.2	3.7	4.1	2.1	9.5	6.9	5.6	5.5	3.3	14.5	.1	-
16 to 21 years, total	3.2	.1	-	.3	1.1	.5	.2	.1	.2	.5	-	-
16 to 21 years, not in school	2.2	.1	-	.1	.7	.4	.2	.1	.2	.4	-	-
22 to 34 years, total	16.7	1.5	.8	.8	3.5	2.3	1.9	1.7	.8	3.5	-	-
22 to 34 years, veteran of Vietnam	2.5	.3	.1	.2	.6	.4	.1	.4	.1	.2	-	-
25 to 34 years	14.1	1.2	.7	.8	2.7	2.1	1.6	1.3	.6	3.1	-	-
35 to 44 years	14.2	1.3	1.1	.5	2.6	2.2	1.3	1.6	.6	3.1	-	-
45 to 54 years	11.3	.3	.9	.3	1.2	1.3	1.2	1.2	.9	3.9	-	-
55 to 64 years	8.0	.4	.9	.1	.9	.5	.9	.8	.5	2.9	(Z)	-
65 years and over	1.7	.1	.4	-	.1	.1	.1	.1	.1	.6	(Z)	-
40 to 64 years	26.7	1.2	2.4	.7	3.5	3.3	2.8	2.9	1.7	8.2	(Z)	-
Female, total	39.6	3.9	1.1	.9	13.0	.7	5.2	.2	.1	10.4	4.1	-
16 to 21 years, total	2.5	.1	-	(Z)	1.8	-	.2	-	-	.4	-	-
16 to 21 years, not in school	2.3	.1	-	-	1.7	-	.2	-	-	.3	-	-
22 to 34 years, total	10.4	1.2	.4	.2	5.2	.1	1.0	.1	(Z)	2.0	.1	-
25 to 34 years	8.4	.9	.4	.2	4.0	(Z)	1.0	.1	(Z)	1.6	.1	-
35 to 44 years	9.0	1.2	.2	.2	2.9	.3	1.0	-	-	2.6	.7	-
45 to 54 years	9.3	.8	.2	.2	2.1	.2	1.5	.1	.1	2.5	1.6	-
55 to 64 years	7.1	.6	.2	.1	.9	.1	1.3	-	-	2.7	1.2	-
65 years and over	1.2	.1	(Z)	-	.2	-	.3	-	-	.1	.4	-
40 to 64 years	21.7	2.0	.5	.5	4.7	.6	3.1	.1	.1	6.9	3.2	-
Family Status¹												
Male, total	52.2	3.5	3.7	1.8	8.8	6.7	5.4	5.4	3.2	13.8	(Z)	-
Family head	30.2	2.2	1.8	1.0	4.6	4.3	3.5	3.3	1.9	7.4	-	-
Family member	5.6	.2	.2	.2	1.3	.9	.3	.3	.4	1.4	-	-
Unrelated individual	16.5	1.1	1.7	.6	2.8	1.5	1.0	1.8	.9	5.0	(Z)	-
Female, total	37.8	3.8	1.0	.8	12.6	.7	4.8	.2	.1	10.2	3.6	-
Family head	10.1	1.0	.3	.3	3.3	.2	1.2	.1	-	2.9	1.0	-
No children under 18 years	3.1	.3	.1	.1	.8	.1	.3	.1	-	1.0	.3	-
Children 6 to 17 years only	4.6	.4	.2	.2	1.8	-	.5	-	-	1.1	.5	-
Children under 6 years	2.4	.2	-	.1	.7	(Z)	.3	-	-	.9	.2	-
Wife of head	11.2	1.4	.2	.2	3.7	.3	1.8	-	.1	2.9	.5	-
No children under 18 years	6.0	.9	.1	.1	1.8	.2	.9	-	.1	1.6	.4	-
Children 6 to 17 years only	3.6	.4	(Z)	.1	1.2	.1	.7	-	-	1.1	(Z)	-
Children under 6 years	1.5	.1	(Z)	-	.8	-	.3	-	-	.2	.1	-
Other family member	4.8	.3	(Z)	-	2.6	-	.6	(Z)	-	1.1	.1	-
Unrelated individual	11.6	1.0	.5	.3	3.0	.2	1.2	.1	(Z)	3.2	1.9	-

¹ Persons 16 to 64 years, not in school.

Table 5b. Major Occupation Group of the Employed: White Spanish

(Data in thousands)

Age and Sex Family Status	Major occupation group												
	Total employed	Professional and technical	Managerial and administrative	Sales	Clerical	Craftsmen and foremen	Operatives, except transportation	Transport equipment operatives	Laborers, except farm	Service workers, except private household	Private household workers	Farmers, farm managers, farm laborers, and foremen	Not available
EMPLOYED													
Age and Sex													
Total, 16 years and over	56.0	3.3	2.9	2.0	8.1	5.3	16.9	2.4	2.1	12.4	.5	-	-
Male, total	36.3	1.7	2.5	1.4	3.9	4.7	7.9	2.3	2.0	9.8	-	-	-
16 to 21 years, total	3.5	.2	-	.2	.7	.4	.6	.4	.2	.8	-	-	-
16 to 21 years, not in school	2.5	.1	-	.2	.3	.3	.5	.3	.1	.7	-	-	-
22 to 34 years, total	14.6	.9	1.0	.7	1.8	1.7	3.9	.8	.8	3.1	-	-	-
22 to 34 years, veteran of Vietnam	.9	.1	.1	.1	.2	.1	-	(Z)	.1	.1	-	-	-
25 to 34 years	11.2	.7	.9	.4	1.5	1.3	2.9	.7	.5	2.4	-	-	-
35 to 44 years	9.4	.3	.4	.1	.8	1.6	2.0	.8	.5	2.9	-	-	-
45 to 54 years	5.7	.2	.4	.3	.3	.9	1.1	.2	.5	2.0	-	-	-
55 to 64 years	2.4	.2	.5	.1	.4	.2	.2	.1	.1	.7	-	-	-
65 years and over	.8	-	.2	.1	-	-	.1	-	-	.4	-	-	-
40 to 64 years	12.2	.5	1.0	.4	1.1	1.5	1.9	.7	.8	4.3	-	-	-
Female, total	19.6	1.5	.5	.6	4.2	.6	9.0	.1	.1	2.6	.5	-	-
16 to 21 years, total	3.0	.3	.1	.1	1.6	.1	.4	-	-	.3	.1	-	-
16 to 21 years, not in school	2.2	.1	.1	.1	1.3	.1	.4	-	-	.1	.1	-	-
22 to 34 years, total	6.7	.9	.1	.2	1.6	.1	2.8	.1	-	.7	.2	-	-
25 to 34 years	5.0	.6	(Z)	.2	1.1	.1	2.3	.1	-	.5	.1	-	-
35 to 44 years	4.8	.3	.3	.3	.6	.2	2.5	-	(Z)	.5	(Z)	-	-
45 to 54 years	3.5	.1	-	.1	.2	.1	2.3	-	-	.8	.1	-	-
55 to 64 years	1.3	-	-	-	.1	-	.9	-	.1	.2	.1	-	-
65 years and over	.4	.1	-	-	-	-	.1	-	-	.2	-	-	-
40 to 64 years	7.1	.2	.1	.2	.7	.3	4.5	-	.1	1.0	.2	-	-
Family Status¹													
Male, total	34.3	1.6	2.2	1.3	3.5	4.6	7.7	2.2	2.0	9.2	-	-	-
Family head	24.0	1.0	1.8	.8	2.3	3.5	5.3	1.5	1.6	6.2	-	-	-
Family member	4.3	.1	.2	.3	.6	.6	1.0	.3	.2	1.1	-	-	-
Unrelated individual	6.0	.6	.3	.2	.6	.5	1.4	.4	.1	1.9	-	-	-
Female, total	18.4	1.4	.4	.6	3.8	.6	8.8	.1	.1	2.1	.4	-	-
Family head	3.6	.3	.1	.1	.7	.2	1.8	-	-	.3	.1	-	-
No children under 18 years	1.5	.2	-	(Z)	.3	.2	.7	-	-	.1	.1	-	-
Children 6 to 17 years only	1.6	.1	.1	.1	.2	(Z)	.9	-	-	.2	-	-	-
Children under 6 years	.6	.1	(Z)	.1	.2	-	.2	-	-	.1	-	-	-
Wife of head	7.5	.5	.2	.3	.9	.2	4.1	.1	-	1.2	.1	-	-
No children under 18 years	3.4	.2	.1	(Z)	.4	.1	2.1	-	-	.3	.1	-	-
Children 6 to 17 years only	2.7	.1	.1	.3	.3	.1	1.3	.1	-	.5	-	-	-
Children under 6 years	1.4	.1	.1	-	.1	-	.7	-	-	.3	.1	-	-
Other family member	4.3	.3	-	.2	1.9	.2	1.5	-	-	.3	.1	-	-
Unrelated individual	2.9	.3	.1	(Z)	.4	-	1.4	-	.1	.4	.2	-	-
EMPLOYED ON FULL-TIME SCHEDULES													
Age and Sex													
Total, 16 years and over	50.6	2.9	2.8	1.5	7.1	4.9	16.0	2.3	2.0	10.7	.4	-	-
Male, total	33.6	1.5	2.3	1.1	3.5	4.4	7.6	2.2	1.9	9.1	-	-	-
16 to 21 years, total	2.6	.1	-	.2	.4	.4	.6	.3	(Z)	.6	-	-	-
16 to 21 years, not in school	2.2	.1	-	.2	.2	.3	.5	.3	(Z)	.6	-	-	-
22 to 34 years, total	13.9	.8	1.0	.5	1.8	1.4	3.8	.8	.8	3.0	-	-	-
22 to 34 years, veteran of Vietnam	.8	.1	.1	.1	.2	.1	-	(Z)	.1	.1	-	-	-
25 to 34 years	10.7	.7	.9	.4	1.5	1.0	2.8	.6	.5	2.3	-	-	-
35 to 44 years	8.9	.3	.4	.1	.8	1.5	1.9	.8	.5	2.6	-	-	-
45 to 54 years	5.4	.2	.4	.2	.3	.9	1.0	.2	.5	1.9	-	-	-
55 to 64 years	2.2	.2	.4	.1	.3	.2	.2	.1	.1	.7	-	-	-
65 years and over	.5	-	.2	.1	-	-	.1	-	-	.2	-	-	-
40 to 64 years	11.5	.4	.9	.3	1.0	1.5	1.8	.7	.8	4.1	-	-	-
Female, total	17.0	1.3	.4	.4	3.7	.5	8.5	.1	.1	1.6	.4	-	-
16 to 21 years, total	2.5	.1	.1	.1	1.3	.1	.4	-	-	.1	.1	-	-
16 to 21 years, not in school	2.1	.1	.1	.1	1.2	.1	.4	-	-	.1	.1	-	-
22 to 34 years, total	5.9	.8	.1	.1	1.5	.1	2.7	.1	-	.5	.1	-	-
25 to 34 years	4.4	.6	(Z)	.1	1.0	.1	2.1	.1	-	.4	.1	-	-
35 to 44 years	3.2	.2	.3	.2	.5	.2	2.4	-	(Z)	.3	(Z)	-	-
45 to 54 years	3.0	.1	-	.1	.2	.1	2.1	-	-	.4	.1	-	-
55 to 64 years	1.2	-	-	-	.1	-	.8	-	.1	.2	.1	-	-
65 years and over	.2	.1	-	-	-	-	.1	-	-	.1	-	-	-
40 to 64 years	6.2	.2	.1	.1	.7	.2	4.1	-	.1	.7	.2	-	-
Family Status¹													
Male, total	32.4	1.5	2.2	1.0	3.2	4.3	7.5	2.2	1.9	8.7	-	-	-
Family head	23.0	.9	1.7	.7	2.3	3.3	5.1	1.4	1.6	5.9	-	-	-
Family member	3.8	.1	.2	.2	.4	.5	1.0	.3	.1	1.0	-	-	-
Unrelated individual	5.6	.5	.3	.1	.5	.5	1.4	.4	.1	1.7	-	-	-
Female, total	16.3	1.2	.4	.4	3.6	.5	8.3	.1	.1	1.4	.4	-	-
Family head	3.3	.2	.1	.1	.7	.1	1.8	-	-	.2	.1	-	-
No children under 18 years	1.3	.1	-	(Z)	.3	.1	.7	-	-	.1	.1	-	-
Children 6 to 17 years only	1.4	.1	.1	.1	.2	(Z)	.9	-	-	.1	-	-	-
Children under 6 years	.6	.1	(Z)	.1	.2	-	.2	-	-	.1	-	-	-
Wife of head	6.2	.5	.2	.1	.7	.2	3.8	.1	-	.6	.1	-	-
No children under 18 years	3.2	.2	.1	-	.4	.1	2.0	-	-	.3	.1	-	-
Children 6 to 17 years only	2.0	.1	.1	.1	.3	.1	1.1	.1	-	.3	-	-	-
Children under 6 years	1.0	.1	.1	-	.1	-	.7	-	-	.1	-	-	-
Other family member	4.2	.3	-	.2	1.8	.2	1.4	-	-	.3	.1	-	-
Unrelated individual	2.6	.3	.1	(Z)	.4	-	1.2	-	.1	.3	.2	-	-

¹ Persons 16 to 64 years, not in school.

Table 6b. Age and Sex of Employed Persons: White Spanish

(Data in thousands; limited to persons 16 to 64 years, not in school)

Detailed Occupation Group	Male						Female					
	Total	16 to 21 years	22 to 34 years	35 to 44 years	45 to 54 years	55 to 64 years	Total	16 to 21 years	22 to 34 years	35 to 44 years	45 to 54 years	55 to 64 years
Total employed	34.3	2.5	14.4	9.4	5.7	2.4	18.4	2.2	6.6	4.8	3.5	1.3
Professional health workers	.2	-	.1	.1	-	-	.2	-	.2	-	-	-
Social and recreational workers	-	-	-	-	-	-	.3	.1	.2	.1	-	-
Religious workers	-	-	-	-	-	-	(Z)	-	-	(Z)	-	-
Other professional workers	1.4	.1	.7	.3	.2	.2	.8	.1	.4	.2	.1	-
Managers and administrators	2.2	-	1.0	.4	.4	.5	.4	.1	(Z)	.3	-	-
Salaried, retail trade	.7	-	.4	.2	.1	.1	(Z)	-	-	(Z)	-	-
Salaried, other	.9	-	.3	.1	.3	.2	.3	.1	-	.2	-	-
Self-employed, retail trade	.5	-	.2	.1	-	.2	.1	-	(Z)	.1	-	-
Self-employed, other	.1	-	.1	-	-	.1	-	-	-	-	-	-
Sales workers, retail trade	1.0	.1	.5	.1	.2	.1	.6	.1	.2	.3	.1	-
Sales workers, other	.3	.1	.1	-	.1	.1	-	-	-	-	-	-
Postal clerks and mail carriers	.1	-	.1	(Z)	-	-	.1	-	.1	(Z)	-	-
Shipping and receiving clerks	.9	.1	.3	.3	.2	-	.1	.1	-	(Z)	-	-
Stock clerks and storekeepers	.6	-	.4	.1	(Z)	.1	.1	-	-	-	.1	-
Other clerical workers	1.8	.2	.9	.4	.1	.2	3.6	1.2	1.6	.5	.2	.1
Automobile mechanics and body repairmen	.4	.1	-	.2	.1	-	.1	-	-	.1	-	-
Machinists	.2	-	.1	.1	.1	-	-	-	-	-	-	-
Mechanics and repairmen, except auto	.7	.1	.4	.1	.1	-	.1	-	-	.1	-	-
Metal craftsmen, except mechanics and machinists	.1	-	.1	-	(Z)	-	-	-	-	-	-	-
Carpenters	.5	.1	-	.1	.1	-	-	-	-	-	-	-
Construction craftsmen, except carpenters	.5	-	.2	.1	.2	-	-	-	-	.1	-	-
Other craftsmen	2.5	.1	.9	1.0	.4	.2	.5	.1	.1	.1	.1	-
Operatives, durable goods manufacturing	2.4	.1	1.0	.7	.5	.1	1.2	.2	.5	.3	.2	-
Operatives, nondurable goods manufacturing	3.8	.3	2.1	.8	.4	.1	7.1	.1	2.2	2.0	2.0	.8
Operatives, nonmanufacturing	1.5	.1	.8	.4	.1	.1	.5	-	.1	.2	.1	.1
Taxicab drivers and chauffeurs	.6	.1	.2	.2	.1	.1	.1	-	.1	-	-	-
Bus drivers and truck drivers	.4	(Z)	.2	.1	.1	(Z)	-	-	-	-	-	-
Deliverymen and routemen	1.0	.2	.4	.4	.1	-	-	-	-	-	-	-
Parking attendants	.1	.1	-	-	-	-	-	-	-	-	-	-
Other transport equipment operatives	.2	-	.1	.1	-	-	-	-	-	-	-	-
Construction laborers	.3	-	.2	.2	-	-	-	-	-	(Z)	-	.1
Other laborers, except farm	1.6	.1	.6	.3	.5	.1	.1	-	-	-	-	-
Cleaning service workers	3.7	.2	1.3	1.0	1.0	.2	1.0	-	.2	.2	.5	.1
Food service workers	3.6	.4	1.0	1.3	.6	.4	.5	-	.2	.1	.2	-
Health service workers	.2	.1	(Z)	.1	-	-	.1	-	.1	.1	(Z)	-
Personal service workers	1.0	-	.3	.3	.2	.1	.5	.1	.2	.1	.1	(Z)
Protective service workers	.7	-	.3	.2	.2	-	.1	-	.2	(Z)	.1	.1
Private household workers	-	-	-	-	-	-	.4	.1	.2	-	-	-
Farmers and farm managers	-	-	-	-	-	-	-	-	-	-	-	-
Farm laborers and foremen	-	-	-	-	-	-	-	-	-	-	-	-
Not available	-	-	-	-	-	-	-	-	-	-	-	-
Total employed on full-time schedules	32.4	2.2	13.8	8.9	5.4	2.2	16.3	2.1	5.8	4.2	3.0	1.2
Professional health workers	.2	-	.1	.1	-	-	.2	-	.2	-	-	-
Social and recreational workers	-	-	-	-	-	-	.3	-	.2	.1	-	-
Religious workers	-	-	-	-	-	-	(Z)	-	-	(Z)	-	-
Other professional workers	1.3	.1	.7	.3	.2	.2	.8	.1	.4	.2	.1	-
Managers and administrators	2.2	-	1.0	.4	.4	.4	.4	.1	(Z)	.3	-	-
Salaried, retail trade	.7	-	.4	.2	.1	.1	(Z)	-	-	(Z)	-	-
Salaried, other	.9	-	.3	.1	.3	.2	.2	.1	-	.2	-	-
Self-employed, retail trade	.5	-	.2	.1	-	.2	.1	-	(Z)	.1	-	-
Self-employed, other	.1	-	.1	-	-	.1	-	-	-	-	-	-
Sales workers, retail trade	.8	.1	.4	.1	.2	.1	.4	.1	.1	.2	.1	-
Sales workers, other	.2	.1	.1	-	-	.1	-	-	-	-	-	-
Postal clerks and mail carriers	.1	-	.1	(Z)	-	-	.1	-	.1	(Z)	-	-
Shipping and receiving clerks	.9	-	.3	.3	.2	-	.1	.1	-	(Z)	-	-
Stock clerks and storekeepers	.5	-	.4	-	(Z)	.1	.1	-	-	-	.1	-
Other clerical workers	1.7	.2	.9	.4	.1	.2	3.4	1.2	1.4	.5	.2	.1
Automobile mechanics and body repairmen	.4	.1	-	.2	.1	-	-	-	-	-	-	-
Machinists	.2	-	.1	.1	.1	-	-	-	-	-	-	-
Mechanics and repairmen, except auto	.6	.1	.4	.1	.1	-	.1	-	-	.1	-	-
Metal craftsmen, except mechanics and machinists	.1	-	.1	-	(Z)	-	-	-	-	-	-	-
Carpenters	.3	.1	-	.1	.1	-	-	-	-	-	-	-
Construction craftsmen, except carpenters	.5	-	.2	.1	.2	-	-	-	-	.1	.1	-
Other craftsmen	2.3	.1	.8	.9	.4	.2	.5	.1	.1	.1	.1	-
Operatives, durable goods manufacturing	2.3	.1	.9	.7	.5	.1	1.2	.2	.5	.3	.2	-
Operatives, nondurable goods manufacturing	3.7	.3	2.1	.8	.4	.1	6.5	.1	2.1	1.9	1.8	.7
Operatives, nonmanufacturing	1.5	.1	.8	.4	.1	.1	.5	-	.1	.2	.1	.1
Taxicab drivers and chauffeurs	.6	.1	.2	.2	.1	.1	.1	-	.1	-	-	-
Bus drivers and truck drivers	.4	(Z)	.2	.1	.1	(Z)	-	-	-	-	-	-
Deliverymen and routemen	1.0	.2	.3	.4	.1	-	-	-	-	-	-	-
Parking attendants	.1	.1	-	-	-	-	-	-	-	-	-	-
Other transport equipment operatives	.2	-	.1	.1	-	-	-	-	-	-	-	-
Construction laborers	.3	-	.2	.2	-	-	-	-	-	(Z)	-	.1
Other laborers, except farm	1.5	(Z)	.6	.3	.5	.1	.1	-	-	-	-	-
Cleaning service workers	3.4	.2	1.3	.8	1.0	.2	.8	-	.2	.1	.3	.1
Food service workers	3.5	.3	1.0	1.2	.6	.4	.4	-	.2	.1	.1	-
Health service workers	.2	.1	(Z)	.1	-	-	(Z)	-	-	-	(Z)	-
Personal service workers	.9	-	.3	.3	.2	.1	.2	.1	.1	-	-	(Z)
Protective service workers	.6	-	.3	.2	.1	-	.1	-	-	.1	.1	.1
Private household workers	-	-	-	-	-	-	.4	.1	.1	(Z)	-	-
Farmers and farm managers	-	-	-	-	-	-	-	-	-	-	-	-
Farm laborers and foremen	-	-	-	-	-	-	-	-	-	-	-	-
Not available	-	-	-	-	-	-	-	-	-	-	-	-

Table 7. Weekly Earnings of Full-Time Wage and Salary Workers, by Age and Sex, Family Status, Educational Attainment, and Family Size: All Races

(Data in thousands, except median)

Age and Sex Family Status Educational Attainment Family Size	Total full-time wage and salary workers	Weekly earnings											Median weekly earnings (dollars)
		Less than \$50	\$50 to \$64	\$65 to \$79	\$80 to \$99	\$100 to \$124	\$125 to \$149	\$150 to \$174	\$175 to \$199	\$200 to \$299	\$300 or more	Not available ¹	
AGE AND SEX													
Total, 16 years and over	202.9	4.4	6.6	14.4	33.7	42.9	31.2	18.2	9.6	15.1	5.0	21.7	119
Male, total	127.7	2.2	2.7	5.4	18.6	28.1	21.2	13.0	7.1	11.5	4.4	13.5	125
16 to 21 years, total	6.7	.2	.3	.8	1.8	2.0	.7	.3	.1	.1	-	.3	100
16 to 21 years, not in school	5.4	.2	.3	.6	1.4	1.6	.7	.2	.1	.1	-	.3	102
22 to 34 years, total	44.1	.3	.4	1.7	6.8	10.1	7.6	5.4	2.5	4.1	1.3	3.8	128
22 to 34 years, veteran of Vietnam	5.3	-	.1	.1	.6	.8	.9	.9	.6	.4	.2	.7	145
25 to 34 years	35.8	.2	.4	1.2	4.8	8.3	6.2	4.6	2.2	3.7	1.3	3.1	132
35 to 44 years	30.4	.4	.8	.8	4.3	5.8	5.3	3.3	1.7	3.2	1.6	3.2	133
45 to 54 years	25.6	.5	.5	1.1	3.0	5.7	4.1	2.1	1.8	2.4	.9	3.4	127
55 to 64 years	17.1	.4	.5	.7	2.2	3.4	3.1	1.8	.8	1.5	.3	2.2	126
65 years and over	3.8	.3	.1	.3	.5	1.1	.3	.1	.1	.2	.2	.6	110
40 to 64 years	57.9	1.2	1.6	2.2	7.4	11.5	9.6	5.6	3.7	5.6	2.1	7.3	129
Female, total	75.1	2.2	3.9	9.0	15.0	14.8	10.0	5.2	2.5	3.6	.6	8.1	106
16 to 21 years, total	7.1	.3	.4	.6	2.2	1.8	.8	.1	.1	.1	-	.8	98
16 to 21 years, not in school	6.3	.1	.3	.5	2.0	1.6	.7	.1	.1	.1	-	.7	98
22 to 34 years, total	22.6	.4	.7	2.3	3.3	4.8	4.2	2.1	.8	1.6	.2	2.4	118
25 to 34 years	16.2	.4	.4	1.6	2.5	2.9	3.0	1.5	.6	1.4	.2	1.8	120
35 to 44 years	15.2	.3	.6	1.8	2.8	2.9	1.9	1.4	.7	1.0	.1	1.9	111
45 to 54 years	16.4	.5	.8	2.4	4.0	3.1	1.4	1.0	.6	.7	.2	1.7	99
55 to 64 years	11.6	.6	1.2	1.7	2.4	1.9	1.5	.3	.3	.3	.1	1.2	94
65 years and over	2.2	.2	.2	.3	.4	.4	.2	.2	-	-	.1	.3	90
40 to 64 years	36.3	1.2	2.3	5.2	8.0	6.7	3.8	2.0	1.3	1.5	.3	4.0	99
FAMILY STATUS²													
Male, total	121.8	1.9	2.4	4.7	17.6	26.5	20.7	12.8	6.8	11.3	4.2	12.9	127
Family head	73.3	1.0	1.3	2.3	9.3	17.0	12.6	7.7	3.8	7.2	2.4	8.6	128
Family member	11.6	.2	.2	.9	2.9	3.0	1.3	.9	.5	.5	-	1.2	109
Unrelated individual	36.9	.6	1.0	1.6	5.4	6.5	6.8	4.1	2.4	3.5	1.9	3.1	132
Female, total	71.3	1.9	3.6	8.5	14.4	14.0	9.6	5.0	2.4	3.6	.6	7.7	106
Family head	13.8	.3	.3	1.5	3.3	3.5	1.9	.4	.6	.6	-	1.5	106
No children under 18 years	5.3	(Z)	(Z)	.6	1.1	1.5	.7	.1	.4	.3	-	.4	110
Children 6 to 17 years only	5.9	.3	.1	.8	1.4	1.1	.9	.2	.2	.2	-	.8	100
Children under 6 years	2.7	(Z)	.1	.1	.8	.9	.2	.2	.7	.1	-	.3	106
Wife of head	23.5	.7	1.5	3.5	4.1	4.1	2.9	1.9	.7	1.2	.1	2.8	103
No children under 18 years	14.3	.4	1.0	1.8	2.4	2.7	1.8	1.0	.5	.9	.1	1.9	107
Children 6 to 17 years only	6.3	.3	.4	1.0	1.2	.7	.8	.7	.1	.3	-	.7	99
Children under 6 years	2.9	.1	.1	.7	.5	.7	.3	.1	-	.1	-	.2	95
Other family member	11.9	.3	.3	1.7	3.0	2.8	1.7	.6	.2	.1	-	1.4	101
Unrelated individual	22.1	.5	1.6	1.9	4.0	3.7	3.2	2.1	.9	1.6	.4	2.1	114
EDUCATIONAL ATTAINMENT³													
Male, total	121.8	1.9	2.4	4.7	17.6	26.5	20.7	12.8	6.8	11.3	4.2	12.9	127
Elementary: 7 years or less	22.3	.8	.8	1.9	5.9	5.7	2.7	1.2	.8	.2	.1	2.1	103
8 years	13.0	.1	.2	.9	2.6	4.1	2.1	1.1	.6	.5	.1	.8	114
High school: 1 to 3 years	27.9	.3	.7	.8	4.8	7.6	6.1	2.5	1.5	1.2	.3	2.2	121
4 years	33.1	.5	.5	1.0	3.4	6.0	7.0	5.1	2.1	3.2	.6	3.6	137
College: 1 year or more	25.4	.2	.2	.1	.9	3.0	2.9	2.8	1.7	6.2	3.2	4.2	183
Female, total	71.3	1.9	3.6	8.5	14.4	14.0	9.6	5.0	2.4	3.6	.6	7.7	106
Elementary: 7 years or less	11.3	.6	1.4	3.5	3.0	1.6	.2	-	.1	(Z)	-	.8	79
8 years	6.9	.3	.7	1.3	2.1	1.0	.5	.1	.1	.1	-	.8	88
High school: 1 to 3 years	12.2	.4	.5	1.8	3.6	2.4	1.8	.3	.1	.2	-	1.2	96
4 years	25.2	.4	.7	1.8	4.7	6.5	4.3	2.4	1.1	.6	-	2.7	114
College: 1 year or more	15.8	.3	.3	.2	.9	2.6	2.9	2.2	1.1	2.6	.6	2.2	147
FAMILY SIZE BY FAMILY HEAD³													
Male head, total	45.4	.6	.8	1.2	6.0	11.7	8.6	4.5	2.2	3.6	1.2	4.8	125
Males heading families with-													
2 persons7	-	-	.1	-	.2	.1	.1	-	.1	-	.1	137
3 persons	11.5	.2	.3	.4	1.5	2.5	2.6	1.3	.5	1.0	.3	1.1	129
4 persons	16.0	.1	.2	.2	2.3	4.4	2.6	1.8	1.1	1.1	.6	1.6	125
5 persons	8.6	.2	.2	.3	1.1	2.2	1.6	.8	.3	1.0	.2	.9	125
6 persons	4.6	-	.1	.1	.5	1.3	1.1	.4	.2	.2	.1	.7	125
7 persons or more	4.0	.1	.1	.2	.7	1.2	.7	.1	.2	.2	(Z)	.4	115
Female head, total	8.7	.4	.2	.9	2.2	2.0	1.2	.3	.2	.3	-	1.0	102
Females heading families with-													
2 persons	3.3	.1	.1	.4	.6	.8	.5	.1	.1	.1	-	.5	107
3 persons	2.9	.2	-	.4	.8	.5	.4	.1	.1	.1	-	.4	96
4 persons	1.6	-	(Z)	.1	.4	.6	.3	(Z)	-	.1	-	.1	110
5 persons5	-	(Z)	(Z)	.1	.2	.1	-	-	-	-	(Z)	103
6 persons3	-	(Z)	-	.2	-	-	(Z)	-	-	-	-	90
7 persons or more2	(Z)	-	(Z)	.1	-	-	(Z)	-	-	-	-	86

¹ Not used in computing median.

² Persons 16 to 64 years, not in school.

³ Families with children under 18 years; family heads 16 to 64 years, not in school.

Table 7a. Weekly Earnings of Full-Time Wage and Salary Workers, by Age and Sex, Family Status, Educational Attainment, and Family Size: Negro

(Data in thousands, except median)

Age and Sex Family Status Educational Attainment Family Size	Total full-time wage and salary workers	Weekly earnings										Median weekly earnings (dollars)	
		Less than \$50	\$50 to \$64	\$65 to \$79	\$80 to \$99	\$100 to \$124	\$125 to \$149	\$150 to \$174	\$175 to \$199	\$200 to \$299	\$300 or more		Not available ¹
AGE AND SEX													
Total, 16 years and over	83.1	2.2	2.4	5.2	14.1	19.0	14.1	7.9	3.4	5.5	1.1	8.3	118
Male, total	49.1	1.0	.8	1.8	6.4	11.7	9.5	5.6	2.4	4.1	1.0	4.7	126
16 to 21 years, total	2.7	(Z)	.2	.4	.8	.7	.3	-	(Z)	(Z)	-	.2	96
16 to 21 years, not in school	2.1	(Z)	.2	.2	.6	.6	.3	-	-	(Z)	-	.2	99
22 to 34 years, total	15.3	.1	.1	.4	2.1	4.1	3.0	2.2	.8	1.2	.2	1.3	128
22 to 34 years, veteran of Vietnam	2.1	-	.1	.1	.3	.3	.4	.3	.3	.1	.1	.3	139
25 to 34 years	13.0	.1	.1	.3	1.6	3.6	2.4	1.9	.8	1.0	.2	1.1	128
35 to 44 years	12.4	.2	.2	.1	1.6	2.1	3.0	1.8	.6	1.4	.3	1.0	137
45 to 54 years	9.9	.4	.1	.4	.9	2.2	1.8	.8	.6	1.1	.3	1.3	130
55 to 64 years	7.2	.1	.2	.3	.8	2.0	1.3	.9	.3	.3	.1	.8	121
65 years and over	1.6	.1	.1	.2	.1	.6	.1	-	(Z)	.1	(Z)	.2	107
40 to 64 years	23.2	.6	.4	.6	2.4	5.1	4.5	2.5	1.3	2.4	.6	2.5	131
Female, total	34.1	1.2	1.6	3.4	7.7	7.2	4.6	2.3	.9	1.4	.1	3.7	105
16 to 21 years, total	2.3	.1	.1	.2	.8	.6	.2	-	(Z)	(Z)	-	.3	98
16 to 21 years, not in school	2.1	(Z)	.1	.1	.7	.6	.2	-	(Z)	(Z)	-	.3	99
22 to 34 years, total	8.9	.1	.1	.7	1.8	2.1	1.6	.8	.2	.4	.1	1.1	113
25 to 34 years	7.3	.1	.1	.7	1.5	1.6	1.4	.6	.2	.3	.1	.8	114
35 to 44 years	7.7	.1	.1	.7	1.5	1.8	1.3	.8	.4	.5	-	.6	117
45 to 54 years	7.8	.5	.3	.8	2.0	1.5	.8	.4	.2	.4	-	.8	99
55 to 64 years	6.3	.3	.8	.9	1.5	.9	.7	.2	.1	.1	.1	.7	91
65 years and over	1.0	.2	.2	.1	.1	.2	.1	.1	-	-	-	.1	76
40 to 64 years	18.5	.7	1.1	2.3	4.4	3.5	2.0	1.1	.5	.9	-	2.1	99
FAMILY STATUS²													
Male, total	46.7	.9	.6	1.4	6.0	11.1	9.3	5.6	2.3	4.0	1.0	4.5	128
Family head	26.7	.3	.3	.5	2.9	6.2	5.2	3.4	1.5	2.8	.5	3.0	133
Family member	5.0	.1	.1	.2	1.3	1.5	.6	.2	.1	.2	-	.7	108
Unrelated individual	15.0	.5	.3	.6	1.8	3.3	3.4	2.0	.8	1.0	.5	.8	129
Female, total	32.5	1.0	1.4	3.2	7.5	6.9	4.5	2.2	.9	1.4	.1	3.5	106
Family head	8.5	.1	.2	.8	2.1	2.1	1.3	.4	.4	.4	-	.8	108
No children under 18 years	2.7	-	-	.2	.6	.7	.4	.1	.2	.2	-	.3	113
Children 6 to 17 years only	3.8	.1	.1	.5	.8	.8	.7	(Z)	.2	.1	-	.5	107
Children under 6 years	2.0	(Z)	.1	(Z)	.8	.6	.2	.2	-	.1	-	(Z)	103
Wife of head	9.6	.2	.2	.8	2.0	2.1	1.6	1.0	.2	.2	-	1.1	111
No children under 18 years	5.2	.1	.2	.4	1.0	1.4	.7	.4	.1	.2	-	.7	111
Children 6 to 17 years only	3.0	.1	-	.3	.7	.3	.7	.6	(Z)	.1	-	.2	126
Children under 6 years	1.4	(Z)	-	.1	.3	.5	.2	-	-	-	-	.2	104
Other family member	4.1	.2	(Z)	.5	1.0	1.0	.5	.1	.1	.1	.1	.6	100
Unrelated individual	10.3	.4	1.0	1.0	2.3	1.6	1.1	.7	.3	.7	.1	1.0	99
EDUCATIONAL ATTAINMENT²													
Male, total	46.7	.9	.6	1.4	6.0	11.1	9.3	5.6	2.3	4.0	1.0	4.5	128
Elementary: 7 years or less	7.4	.5	.2	.4	1.2	2.1	1.0	.5	.4	.1	.1	.8	112
8 years	3.7	-	(Z)	.3	.4	1.3	.6	.4	.2	.2	(Z)	.1	119
High school: 1 to 3 years	13.3	.1	.3	.2	2.3	3.8	3.0	1.5	.4	.7	.2	.8	122
4 years	15.9	.2	(Z)	.5	1.6	2.9	3.9	2.2	.9	1.3	.3	2.0	136
College: 1 year or more	6.4	.1	-	.1	.4	.9	.8	1.0	.4	1.7	.4	.7	165
Female, total	32.5	1.0	1.4	3.2	7.5	6.9	4.5	2.2	.9	1.4	.1	3.5	106
Elementary: 7 years or less	4.6	.3	.6	.9	1.3	.9	.2	-	-	(Z)	-	.3	85
8 years	2.8	.1	.2	.4	1.1	.2	.3	.1	.1	(Z)	-	.3	90
High school: 1 to 3 years	7.2	.3	.3	.9	2.3	1.4	1.0	.1	.1	.2	-	.6	96
4 years	13.2	.2	.2	1.0	2.4	3.7	2.3	1.5	.5	.3	-	1.3	115
College: 1 year or more	4.7	(Z)	.1	-	.3	.8	.8	.5	.4	.9	.1	.9	146
FAMILY SIZE BY FAMILY HEAD³													
Male head, total	16.5	.1	.1	.4	1.8	4.1	3.6	1.8	1.0	1.6	.3	1.6	131
Males heading families with-													
2 persons	.4	-	-	.1	-	.1	-	.1	-	.1	-	-	154
3 persons	3.9	.1	-	.1	.5	.9	.9	.5	.2	.3	(Z)	.3	129
4 persons	5.3	-	.1	.2	.6	1.3	1.1	.7	.5	.4	.2	.3	133
5 persons	2.9	-	(Z)	-	.2	.7	.7	.3	.1	.5	(Z)	.3	138
6 persons	2.3	-	-	(Z)	.2	.6	.5	.1	.1	.1	(Z)	.5	126
7 persons or more	1.7	-	-	(Z)	.3	.4	.4	.1	.1	.1	(Z)	.2	125
Female head, total	6.0	.2	.2	.5	1.6	1.4	1.0	.2	.2	.2	-	.5	105
Females heading families with-													
2 persons	2.5	.1	(Z)	.2	.4	.6	.4	.1	.1	.1	-	.3	114
3 persons	1.6	.1	-	.2	.6	.2	.3	-	.1	-	-	.2	96
4 persons	1.1	-	(Z)	.1	.3	.4	.2	(Z)	-	.1	-	(Z)	110
5 persons	.4	-	(Z)	(Z)	.1	.1	.1	-	-	-	-	-	106
6 persons	.2	-	(Z)	-	.1	-	-	(Z)	-	-	-	-	90
7 persons or more	.2	(Z)	-	(Z)	.1	-	-	(Z)	-	-	-	-	86

¹ Not used in computing median.

² Persons 16 to 64 years, not in school.

³ Families with children under 18 years; family heads 16 to 64 years, not in school.

Table 7b. **Weekly Earnings of Full-Time Wage and Salary Workers, by Age and Sex, Family Status, Educational Attainment, and Family Size: White Spanish**

[Data in thousands, except median]

Age and Sex Family Status Educational Attainment Family Size	Total full-time wage and salary workers	Weekly earnings											Median weekly earnings (dollars)
		Less than \$50	\$50 to \$64	\$65 to \$79	\$80 to \$99	\$100 to \$124	\$125 to \$149	\$150 to \$174	\$175 to \$199	\$200 to \$299	\$300 or more	Not available ¹	
AGE AND SEX													
Total, 16 years and over	44.1	1.1	2.1	5.5	10.9	10.9	5.0	2.7	.7	1.2	.2	3.8	101
Male, total	29.6	.5	.7	2.2	7.1	8.9	4.0	2.2	.6	1.1	.2	2.2	109
16 to 21 years, total	2.4	.2	.1	.3	.7	.8	.1	.1	-	-	-	.1	97
16 to 21 years, not in school	2.0	.2	.1	.2	.6	.7	.1	-	-	-	-	.1	97
22 to 34 years, total	12.4	.2	.1	.9	3.5	3.3	1.9	.9	.3	.6	.1	.7	109
22 to 34 years, veteran of Vietnam7	-	-	-	.1	.2	.1	.1	.1	.6	-	(Z)	126
25 to 34 years	9.4	.1	.1	.7	2.2	2.6	1.6	.8	.2	.5	.1	.5	113
35 to 44 years	7.6	.1	.3	.5	1.5	2.4	1.0	.5	.2	.4	.1	.6	111
45 to 54 years	5.1	(Z)	(Z)	.3	1.1	1.9	.7	.4	.1	.1	-	.5	112
55 to 64 years	1.8	.1	.1	.1	.3	.4	.3	.2	.1	-	-	.2	115
65 years and over3	-	-	.1	-	(Z)	-	-	-	-	-	.2	78
40 to 64 years	10.4	.1	.4	.6	2.3	3.3	1.4	.8	.2	.2	.1	1.0	110
Female, total	14.5	.6	1.4	3.3	3.8	1.9	.9	.5	.1	.1	-	1.6	86
16 to 21 years, total	2.0	.1	.2	.3	.7	.3	.1	.1	-	-	-	.2	90
16 to 21 years, not in school	1.8	.1	.2	.3	.6	.3	.1	.1	-	-	-	.2	90
22 to 34 years, total	5.2	.2	.4	1.3	1.0	.7	.6	.3	.1	.1	-	.5	89
25 to 34 years	3.8	.2	.3	.9	.6	.4	.5	.3	.1	.1	-	.4	89
35 to 44 years	3.5	.1	.3	.7	.9	.6	.1	.1	.1	-	-	.6	88
45 to 54 years	2.5	.1	.3	.7	1.0	.3	-	(Z)	.3	-	-	.1	82
55 to 64 years	1.1	.1	.2	.4	.2	.1	.1	-	-	-	-	.1	74
65 years and over2	(Z)	-	-	(Z)	-	-	.1	-	-	-	.1	99
40 to 64 years	5.3	.2	.7	1.5	1.8	.5	.1	.1	-	-	-	.4	80
FAMILY STATUS²													
Male, total	28.7	.5	.6	1.9	6.9	8.8	4.0	2.1	.6	1.1	.2	2.0	110
Family head	20.6	.3	.5	1.0	4.3	7.0	3.1	1.4	.4	.9	.2	1.6	112
Family member	3.3	.2	.1	.5	1.1	.8	.3	.2	-	.1	-	.1	96
Unrelated individual	4.8	.1	(Z)	.4	1.5	1.0	.7	.5	.2	.2	-	.3	107
Female, total	14.0	.5	1.4	3.3	3.7	1.9	.9	.5	.1	.1	-	1.5	86
Family head	2.8	.1	-	.7	.8	.7	.1	-	-	.1	-	.3	93
No children under 18 years	1.1	-	-	.3	.3	.3	.1	-	-	.1	-	-	94
Children 6 to 17 years only	1.3	.1	-	.3	.5	.2	.1	-	-	-	-	.1	88
Children under 6 years4	-	-	.1	-	.2	-	-	-	-	-	.1	110
Wife of head	5.2	.4	.8	1.3	1.1	.4	.2	.2	(Z)	-	-	.7	78
No children under 18 years	2.6	.2	.4	.6	.6	.2	.1	.1	-	-	-	.4	78
Children 6 to 17 years only	1.7	.1	.3	.3	.5	.1	.1	(Z)	-	-	-	.2	81
Children under 6 years8	.1	.1	.4	.1	.1	-	.1	-	-	-	.1	75
Other family member	3.8	.1	.2	1.0	1.2	.5	.4	.1	.1	-	-	.3	89
Unrelated individual	2.2	-	.3	.4	.6	.3	.2	.1	-	-	-	.3	87
EDUCATIONAL ATTAINMENT²													
Male, total	28.7	.5	.6	1.9	6.9	8.8	4.0	2.1	.6	1.1	.2	2.0	110
Elementary: 7 years or less	9.5	.3	.3	1.1	3.1	3.0	.9	.1	.1	-	.1	.6	98
8 years	5.1	.1	(Z)	.4	1.3	1.8	.6	.5	.1	.1	(Z)	.2	109
High school: 1 to 3 years	7.3	.1	.1	.4	1.9	2.2	1.3	.4	.2	.2	-	.5	110
4 years	4.5	.1	.2	.1	.5	1.4	.8	.7	.1	.4	.1	.2	123
College: 1 year or more	2.4	.1	-	-	.1	.3	.4	.3	.2	.5	(Z)	.4	160
Female, total	14.0	.5	1.4	3.3	3.7	1.9	.9	.5	.1	.1	-	1.5	86
Elementary: 7 years or less	4.3	.2	.4	1.8	1.2	.2	-	-	-	-	-	.4	76
8 years	2.2	.2	.4	.4	.6	.4	-	-	-	-	-	.2	82
High school: 1 to 3 years	2.0	.1	.1	.5	.7	.3	.1	-	-	-	-	.2	86
4 years	4.1	.1	.4	.5	1.0	.7	.5	.2	.1	-	-	.5	95
College: 1 year or more	1.5	.1	-	.1	.2	.3	.3	.2	.1	.1	-	.2	128
FAMILY SIZE BY FAMILY HEAD³													
Male head, total	14.6	.1	.3	.6	2.9	5.3	2.3	1.0	.3	.6	.2	1.1	114
Males heading families with-													
2 persons1	-	-	-	-	-	-	.1	-	-	-	-	163
3 persons	3.4	-	.1	.2	.6	1.1	.6	.1	.1	.2	.1	.3	114
4 persons	5.1	.1	.1	.1	1.1	2.1	.7	.4	.1	.1	.1	.4	113
5 persons	3.3	.1	.1	.1	.6	1.1	.5	.2	.1	.2	(Z)	.2	115
6 persons	1.2	-	-	(Z)	.2	.4	.3	.1	-	(Z)	-	.1	120
7 persons or more	1.6	(Z)	.1	.1	.4	.6	.2	-	(Z)	.1	-	.1	108
Female head, total	1.8	.1	-	.3	.5	.4	.1	-	-	-	-	.3	92
Females heading families with-													
2 persons5	-	-	.2	.2	.1	-	-	-	-	-	.1	86
3 persons7	.1	-	.2	.2	.1	(Z)	-	-	-	-	.1	84
4 persons3	-	-	-	.1	.2	.1	-	-	-	-	-	109
5 persons1	-	-	-	.1	(Z)	-	-	-	-	-	(Z)	97
6 persons1	-	-	-	.1	-	-	-	-	-	-	-	90
7 persons or more	-	-	-	-	-	-	-	-	-	-	-	-	0

¹ Not used in computing median.

² Persons 16 to 64 years, not in school.

³ Families with children under 18 years; family heads 16 to 64 years, not in school.

Table 8. **Weekly Earnings of Full-Time Wage and Salary Workers, by Major Occupation and Industry Groups and Hours of Work: All Races—Continued**

(Data in thousands, except median; limited to persons 16 to 64 years, not in school)

Major Occupation Group Major Industry Group Hours of Work	Total full-time wage and salary workers	Weekly earnings										Median weekly earnings (dollars)	
		Less than \$50	\$50 to \$64	\$65 to \$79	\$80 to \$99	\$100 to \$124	\$125 to \$149	\$150 to \$174	\$175 to \$199	\$200 to \$299	\$300 or more		Not available ¹
HOURS OF WORK													
Male, total.....	121.8	1.9	2.4	4.7	17.6	26.5	20.7	12.8	6.8	11.3	4.2	12.9	127
35 to 39 hours.....	22.3	.2	.4	.6	3.8	4.2	3.6	2.4	1.5	2.6	1.0	1.9	131
40 hours.....	77.4	1.1	1.6	3.6	11.5	17.5	13.8	8.2	4.3	6.2	1.4	8.3	124
41 to 47 hours.....	6.6	.2	.1	.1	1.0	1.6	1.1	.6	.4	.5	.3	.7	126
48 hours.....	5.6	.2	.2	.1	.7	1.3	.9	.7	.3	.4	.2	.4	126
49 to 59 hours.....	6.3	.2	-	.2	.3	1.4	1.0	.6	.1	1.0	.7	.7	143
60 hours or more.....	3.8	.1	.2	.1	.3	.4	.3	.2	.2	.4	.6	.9	156
Female, total.....	71.3	1.9	3.6	8.5	14.4	14.0	9.6	5.0	2.4	3.6	.6	7.7	106
35 to 39 hours.....	29.5	.9	1.5	3.2	5.7	5.6	4.6	2.3	.8	1.4	.2	3.3	108
40 hours.....	35.5	.6	1.6	4.8	7.6	7.7	4.5	2.1	1.3	1.5	.1	3.8	105
41 to 47 hours.....	3.0	.1	.3	.2	.8	.5	.3	.3	.2	.3	.1	.1	108
48 hours.....	1.1	.1	.1	.1	.1	.1	.2	(2)	.1	.2	-	.1	129
49 to 59 hours.....	1.0	.1	.1	.2	.1	-	.1	.1	.1	.1	-	.3	94
60 hours or more.....	1.2	.2	.1	.1	.2	.1	-	.1	(2)	.1	.2	.2	98

¹ Not used in computing median.

Table 8a. **Weekly Earnings of Full-Time Wage and Salary Workers, by Major Occupation and Industry Groups and Hours of Work: Negro**—Continued

(Data in thousands, except median; limited to persons 16 to 64 years, not in school)

Major Occupation Group Major Industry Group Hours of Work	Total full-time wage and salary workers	Weekly earnings										Median weekly earnings (dollars)	
		Less than \$50	\$50 to \$64	\$65 to \$79	\$80 to \$99	\$100 to \$124	\$125 to \$149	\$150 to \$174	\$175 to \$199	\$200 to \$299	\$300 or more		Not available ¹
HOURS OF WORK													
Male, total.....	46.7	.9	.6	1.4	6.0	11.1	9.3	5.6	2.3	4.0	1.0	4.5	128
35 to 39 hours.....	6.9	.2	.1	.1	1.4	1.5	1.2	.9	.2	.9	(Z)	.6	125
40 hours.....	31.8	.5	.5	1.2	4.0	7.6	6.5	4.0	1.9	2.2	.4	3.1	128
41 to 47 hours.....	2.1	(Z)	-	(Z)	.2	.6	.5	.2	(Z)	.2	-	.2	127
48 hours.....	2.8	.1	.1	.1	.4	.7	.5	.3	.1	.2	.1	.3	125
49 to 59 hours.....	2.0	.1	-	-	-	.6	.4	.1	(Z)	.4	.2	.2	139
60 hours or more.....	1.2	.1	-	(Z)	.1	.1	.1	.1	.1	.2	.2	.1	168
Female, total.....	32.5	1.0	1.4	3.2	7.5	6.9	4.5	2.2	.9	1.4	.1	3.5	106
35 to 39 hours.....	11.8	.4	.5	.9	2.9	2.4	1.6	.9	.3	.5	-	1.4	106
40 hours.....	17.9	.3	.8	2.0	3.9	4.2	2.6	1.1	.6	.8	-	1.7	107
41 to 47 hours.....	1.2	-	.2	.1	.4	.2	.2	(Z)	-	.1	-	-	98
48 hours.....	.7	.1	-	(Z)	.1	.1	.1	(Z)	.1	.1	-	.1	129
49 to 59 hours.....	.4	(Z)	-	.1	.1	-	-	(Z)	-	-	-	.1	78
60 hours or more.....	.6	.1	-	.1	.1	-	-	.1	(Z)	-	.1	.2	99

¹ Not used in computing median.

Table 8b. **Weekly Earnings of Full-Time Wage and Salary Workers, by Major Occupation and Industry Groups and Hours of Work: White Spanish—Continued**

(Data in thousands, except median; limited to persons 16 to 64 years, not in school)

Major Occupation Group Major Industry Group Hours of Work	Total full-time wage and salary workers	Weekly earnings											Median weekly earnings (dollars)
		Less than \$50	\$50 to \$64	\$65 to \$79	\$80 to \$99	\$100 to \$124	\$125 to \$149	\$150 to \$174	\$175 to \$199	\$200 to \$299	\$300 or more	Not available ¹	
HOURS OF WORK													
Male, total.....	28.7	.5	.6	1.9	6.9	8.8	4.0	2.1	.6	1.1	.2	2.0	110
35 to 39 hours.....	5.5	-	-	.4	1.7	1.4	.9	.3	.1	.2	.1	.4	109
40 hours.....	18.8	.3	.5	1.5	4.6	5.9	2.5	1.2	.4	.5	-	1.5	108
41 to 47 hours.....	1.8	.1	(Z)	-	.4	.6	.3	.2	.1	-	.1	.1	114
48 hours.....	1.0	.1	.1	-	.2	.2	.2	.1	.1	.1	-	-	122
49 to 59 hours.....	1.2	-	-	(Z)	.1	.6	.1	.3	-	.1	-	-	120
60 hours or more.....	.4	-	(Z)	-	-	.1	(Z)	-	-	.1	.1	.1	213
Female, total.....	14.0	.5	1.4	3.3	3.7	1.9	.9	.5	.1	.1	-	1.5	86
35 to 39 hours.....	6.1	.2	.7	1.6	1.7	.7	.4	.1	-	-	-	.7	82
40 hours.....	7.0	.2	.5	1.7	1.8	1.1	.4	.4	.1	.1	-	.8	88
41 to 47 hours.....	.6	-	.1	(Z)	.2	.1	.1	.1	.1	-	-	-	98
48 hours.....	.1	-	.1	-	-	-	-	-	-	-	-	-	58
49 to 59 hours.....	-	-	-	-	-	-	-	-	-	-	-	-	0
60 hours or more.....	.2	.1	(Z)	(Z)	(Z)	(Z)	-	-	-	-	-	-	66

¹ Not used in computing median.

Table 8c. **Weekly Earnings of Full-Time Wage and Salary Workers, by Major Occupation and Industry Groups and Hours of Work: Other White—Continued**

(Data in thousands, except median; limited to persons 16 to 64 years, not in school)

Major Occupation Group Major Industry Group Hours of Work	Total full-time wage and salary workers	Weekly earnings										Median weekly earnings (dollars)	
		Less than \$50	\$50 to \$64	\$65 to \$79	\$80 to \$99	\$100 to \$124	\$125 to \$149	\$150 to \$174	\$175 to \$199	\$200 to \$299	\$300 or more		Not available ¹
HOURS OF WORK													
Male, total.....	36.2	.4	.9	.8	2.6	4.6	5.8	3.9	3.6	5.5	2.9	5.4	154
35 to 39 hours.....	8.5	.1	.3	.1	.7	1.1	1.2	.8	1.2	1.5	.8	.8	163
40 hours.....	21.2	.2	.3	.6	1.6	2.9	3.9	2.5	1.9	3.1	.9	3.1	147
41 to 47 hours.....	1.9	-	.1	-	.3	.1	.2	.1	.3	.4	.2	.3	183
48 hours.....	1.2	.1	-	(Z)	-	.3	.1	.2	.1	.1	.2	.1	158
49 to 59 hours.....	2.1	.1	-	-	.1	.1	.3	.2	.1	.5	.4	.4	214
60 hours or more.....	1.3	-	.2	(Z)	-	.1	.1	-	.1	-	.3	.6	186
Female, total.....	20.8	.2	.5	1.2	2.4	4.4	3.9	2.2	1.3	1.8	.5	2.4	128
35 to 39 hours.....	10.0	.1	.3	.5	.8	2.0	2.4	1.2	.5	.9	.2	1.0	133
40 hours.....	8.8	(Z)	.1	.6	1.4	2.2	1.4	.6	.6	.5	.1	1.1	118
41 to 47 hours.....	1.0	.1	(Z)	-	.2	.1	-	.2	.1	.2	.1	.1	165
48 hours.....	.3	-	-	-	-	.1	.1	-	-	.2	-	-	217
49 to 59 hours.....	.5	(Z)	-	-	.1	-	.1	.1	.1	.1	-	.2	164
60 hours or more.....	.2	-	(Z)	-	-	-	-	.1	-	-	.1	-	174

¹ Not used in computing median.

Table 9. Hourly Earnings of Full-Time Wage and Salary Workers, by Age and Sex, Family Status, Educational Attainment, and Family Size: All Races

[Data in thousands, except median]

Age and Sex Family Status Educational Attainment Family Size	Total full-time wage and salary workers	Hourly earnings										Median hourly earnings (dollars)	
		Less than \$1.25	\$1.25 to \$1.59	\$1.60 to \$1.99	\$2.00 to \$2.49	\$2.50 to \$2.99	\$3.00 to \$3.99	\$4.00 to \$4.99	\$5.00 to \$5.99	\$6.00 to \$7.49	\$7.50 or more		Not available ¹
AGE AND SEX													
Total, 16 years and over	202.9	5.9	6.8	14.5	33.4	36.4	47.1	18.9	10.4	5.7	2.2	21.7	2.92
Male, total	127.7	3.2	3.4	6.9	19.0	23.4	31.5	12.9	7.7	4.5	1.6	13.5	3.04
16 to 21 years, total	6.7	.2	.5	.8	1.9	1.7	1.0	.2	(Z)	.1	-	.3	2.47
16 to 21 years, not in school	5.4	.2	.3	.6	1.5	1.4	.9	.1	(Z)	.1	-	.3	2.49
22 to 34 years, total	44.1	.5	.6	1.9	7.0	7.8	12.2	5.3	2.9	1.3	.7	3.8	3.19
22 to 34 years, veteran of Vietnam	5.3	-	.1	.1	.6	.7	1.3	1.1	.4	.2	.1	.7	3.63
25 to 34 years	35.8	.3	.5	1.3	5.2	6.3	10.0	4.6	2.6	1.3	.7	3.1	3.28
35 to 44 years	30.4	.7	1.2	1.2	4.5	4.8	7.9	3.2	1.8	1.4	.5	3.2	3.16
45 to 54 years	25.6	.8	.5	1.7	3.0	4.7	5.9	2.6	1.7	1.1	.2	3.4	3.06
55 to 64 years	17.1	.7	.5	.9	2.2	3.4	3.9	1.4	1.2	.5	.1	2.2	2.95
65 years and over	3.8	.3	.1	.4	.4	.9	.6	.2	.1	.2	.1	.6	2.77
40 to 64 years	57.9	1.8	1.9	3.3	7.1	10.7	13.6	5.8	3.8	2.3	.5	7.3	3.05
Female, total	75.1	2.6	3.4	7.6	14.4	13.0	15.5	6.0	2.7	1.3	.5	8.1	2.72
16 to 21 years, total	7.1	.3	.2	.6	1.6	2.0	1.3	.1	.1	-	-	.8	2.59
16 to 21 years, not in school	6.3	.2	.2	.6	1.6	1.7	1.2	.1	.1	-	-	.7	2.59
22 to 34 years, total	22.6	.4	.5	2.1	3.1	3.5	6.4	2.6	1.1	.5	.1	2.4	3.08
25 to 34 years	16.2	.4	.3	1.4	2.4	2.3	4.2	2.0	.9	.4	.1	1.8	3.10
35 to 44 years	15.2	.4	.6	1.2	2.8	2.7	2.7	1.8	.3	.6	.2	1.9	2.80
45 to 54 years	16.4	.6	.9	1.7	3.9	2.9	2.7	.7	1.0	.2	.1	1.7	2.54
55 to 64 years	11.6	.7	1.0	1.6	2.5	1.6	2.1	.6	.3	.1	.1	1.2	2.41
65 years and over	2.2	.2	.2	.3	.4	.3	.3	.1	-	-	.1	.3	2.28
40 to 64 years	36.3	1.4	2.2	4.1	7.8	6.1	5.9	2.3	1.5	.5	.3	4.0	2.54
FAMILY STATUS²													
Male, total	121.8	3.0	3.0	6.3	18.2	22.0	30.7	12.3	7.6	4.3	1.6	12.9	3.07
Family head	73.3	1.5	1.5	3.4	10.2	13.5	18.5	7.5	5.0	2.5	.9	8.6	3.12
Family member	11.6	.2	.2	1.0	2.7	2.8	2.4	.7	.4	.1	-	1.2	2.71
Unrelated individual	36.9	1.2	1.3	1.9	5.3	5.7	9.7	4.2	2.2	1.7	.7	3.1	3.16
Female, total	71.3	2.3	3.2	7.0	13.8	12.3	14.9	5.8	2.6	1.3	.5	7.7	2.73
Family head	13.8	.4	.4	1.0	3.2	2.9	3.0	.7	.4	.3	-	1.5	2.70
No children under 18 years	5.3	.1	.1	.5	1.1	1.0	1.3	.3	.2	.2	-	.4	2.82
Children 6 to 17 years only	5.9	.3	.2	.5	1.4	.9	1.2	.3	.1	.1	-	.8	2.59
Children under 6 years	2.7	(Z)	.1	-	.7	1.0	.5	-	-	.1	-	.3	2.68
Wife of head	23.5	.8	1.3	2.5	4.7	3.6	4.1	2.1	.9	.3	.2	2.8	2.64
No children under 18 years	14.3	.4	.8	1.2	2.8	2.4	2.4	1.3	.7	.2	.2	1.9	2.71
Children 6 to 17 years only	6.3	.3	.4	.7	1.2	.8	1.2	.7	.1	(Z)	.1	.7	2.62
Children under 6 years	2.9	.1	.1	.6	.6	.5	.5	.1	.1	-	-	.2	2.39
Other family member	11.9	.3	.1	1.7	2.3	2.5	2.9	.6	.1	(Z)	-	1.4	2.68
Unrelated individual	22.1	.8	1.3	1.8	3.6	3.3	4.8	2.3	1.2	.6	.2	2.1	2.88
EDUCATIONAL ATTAINMENT²													
Male, total	121.8	3.0	3.0	6.3	18.2	22.0	30.7	12.3	7.6	4.3	1.6	12.9	3.07
Elementary: 7 years or less	22.3	1.1	1.0	2.3	5.7	4.8	4.0	1.0	.3	.1	-	2.1	2.51
8 years	13.0	.3	.2	1.1	2.5	3.3	3.5	.9	.4	.1	.1	.8	2.81
High school: 1 to 3 years	27.9	.3	.9	.9	5.2	6.6	7.7	2.9	.5	.5	.2	2.2	2.92
4 years	33.1	.5	.5	1.6	3.3	5.2	10.6	4.6	2.2	.8	.3	3.6	3.36
College: 1 year or more	25.4	.8	.5	.4	1.5	2.1	5.0	2.9	4.3	2.8	1.0	4.2	4.14
Female, total	71.3	2.3	3.2	7.0	13.8	12.3	14.9	5.8	2.6	1.3	.5	7.7	2.73
Elementary: 7 years or less	11.3	.8	1.4	2.5	3.5	1.5	.6	.1	(Z)	-	-	.8	2.09
8 years	6.9	.3	.5	1.1	2.5	1.0	.6	.2	(Z)	-	-	.8	2.25
High school: 1 to 3 years	12.2	.5	.4	1.4	3.2	2.7	2.2	.4	(Z)	.1	-	1.2	2.49
4 years	25.2	.4	.6	1.7	3.7	5.8	6.5	2.7	.8	.1	-	2.7	2.91
College: 1 year or more	15.8	.4	.3	.3	.9	1.3	4.9	2.4	1.8	1.0	.5	2.2	3.77
FAMILY SIZE BY FAMILY HEAD³													
Male head, total	44.9	.8	.9	1.9	7.0	8.8	12.3	4.2	2.5	1.1	.6	4.8	3.06
Males heading families with-													
2 persons6	-	-	.1	-	.2	.1	.1	.1	.1	-	.1	3.40
3 persons	11.4	.3	.2	.4	1.8	2.0	3.0	1.2	.9	.2	.2	1.1	3.14
4 persons	15.8	.2	.4	.5	2.8	3.0	4.4	1.9	.6	.4	.2	1.6	3.08
5 persons	8.5	.3	.2	.6	.7	1.7	2.7	.6	.6	.3	.1	.9	3.18
6 persons	4.6	-	.1	.2	.9	1.1	1.0	.2	.2	.1	.1	.7	2.86
7 persons or more	4.0	.1	.1	.2	.9	.8	1.0	.3	.2	-	-	.4	2.85
Female head, total	8.6	.4	.3	.5	2.1	1.9	1.7	.3	.2	.1	-	1.0	2.64
Females heading families with-													
2 persons	3.3	.2	.1	.2	.6	.6	.8	.1	.1	-	-	.5	2.74
3 persons	2.8	.2	-	.2	.8	.5	.4	.2	-	.1	-	.4	2.53
4 persons	1.5	-	-	.1	.4	.5	.3	-	(Z)	.1	-	.1	2.74
5 persons5	-	.1	(Z)	.1	.1	.1	-	-	-	-	(Z)	2.59
6 persons3	-	(Z)	-	.2	-	-	(Z)	-	-	-	-	2.26
7 persons or more2	-	(Z)	-	.1	(Z)	(Z)	-	-	-	-	-	2.40

¹ Not used in computing median. ² Persons 16 to 64 years, not in school. ³ Families with children under 18 years; family heads 16 to 64 years, not in school.

Table 9a. Hourly Earnings of Full-Time Wage and Salary Workers, by Age and Sex, Family Status, Educational Attainment, and Family Size: Negro

(Data in thousands, except median)

Age and Sex Family Status Educational Attainment Family Size	Total full-time wage and salary workers	Hourly earnings											Median hourly earnings (dollars)
		Less than \$1.25	\$1.25 to \$1.59	\$1.60 to \$1.99	\$2.00 to \$2.49	\$2.50 to \$2.99	\$3.00 to \$3.99	\$4.00 to \$4.99	\$5.00 to \$5.99	\$6.00 to \$7.49	\$7.50 or more	Not available ¹	
AGE AND SEX													
Total, 16 years and over	83.1	2.5	2.8	5.2	13.7	16.7	20.7	7.5	3.0	2.2	.5	8.3	2.90
Male, total	49.1	1.2	1.2	2.1	6.9	10.2	13.5	5.3	2.0	1.6	.4	4.7	3.05
16 to 21 years, total	2.7	(Z)	.4	.2	.9	.5	.3	(Z)	(Z)	-	-	.2	2.32
16 to 21 years, not in school	2.1	(Z)	.2	.2	.7	.4	.3	-	(Z)	-	-	.2	2.36
22 to 34 years, total	15.3	.2	.1	.4	2.3	3.2	4.9	1.9	.5	.5	.1	1.3	3.16
22 to 34 years, veteran of Vietnam	2.1	-	.1	.1	.3	.4	.3	.5	(Z)	.1	-	.3	3.21
25 to 34 years	13.0	.1	.1	.4	1.9	2.9	4.1	1.6	.4	.5	.1	1.1	3.16
35 to 44 years	12.4	.2	.3	.2	1.8	2.0	4.0	1.6	.6	.6	.1	1.0	3.31
45 to 54 years	9.9	.4	.1	.6	.8	2.0	2.5	1.0	.7	.5	.2	1.3	3.19
55 to 64 years	7.2	.2	.2	.4	1.0	2.1	1.4	.8	.2	-	(Z)	.8	2.82
65 years and over	1.6	.1	.1	.2	.1	.4	.3	(Z)	(Z)	.1	-	.2	2.78
40 to 64 years	23.2	.7	.6	1.2	2.2	5.2	5.7	2.6	1.3	.8	.3	2.5	3.07
Female, total	34.1	1.3	1.6	3.1	6.8	6.5	7.3	2.2	1.0	.6	.1	3.7	2.69
16 to 21 years, total	2.3	.1	.1	.2	.4	.9	.3	.1	(Z)	-	-	.3	2.65
16 to 21 years, not in school	2.1	(Z)	.1	.1	.4	.8	.3	.1	(Z)	-	-	.3	2.67
22 to 34 years, total	8.9	.1	.1	.6	1.7	1.5	2.7	.7	.2	.2	-	1.1	2.97
25 to 34 years	7.3	.1	.1	.5	1.5	1.1	2.2	.7	.2	.2	-	.8	3.02
35 to 44 years	7.7	.1	.1	.5	1.2	1.9	1.8	.8	.2	.2	.1	.6	2.90
45 to 54 years	7.8	.4	.5	.7	2.0	1.2	1.4	.2	.5	(Z)	(Z)	.8	2.48
55 to 64 years	6.3	.3	.6	1.0	1.4	.9	.9	.3	.1	.1	.1	.7	2.31
65 years and over	1.0	.2	.2	.1	.2	.1	.2	(Z)	-	-	-	.1	2.05
40 to 64 years	18.5	.7	1.2	2.2	4.0	3.2	3.1	1.1	.7	.3	(Z)	2.1	2.53
FAMILY STATUS²													
Male, total	46.7	1.1	.8	1.8	6.6	9.7	13.1	5.2	2.0	1.5	.4	4.5	3.09
Family head	26.7	.4	.3	.9	3.2	5.3	7.6	3.2	1.5	.9	.3	3.0	3.24
Family member	5.0	.1	.1	.3	1.4	1.4	.8	.2	.1	-	-	.7	2.62
Unrelated individual	15.0	.6	.4	.6	2.0	3.0	4.6	1.8	.3	.6	.2	.8	3.09
Female, total	32.5	1.0	1.4	2.9	6.6	6.2	7.0	2.2	1.0	.6	.1	3.5	2.71
Family head	8.5	.2	.3	.6	2.0	1.8	2.1	.4	.3	.1	-	.8	2.75
No children under 18 years	2.7	-	(Z)	.2	.6	.4	.7	.2	.1	(Z)	-	.3	2.90
Children 6 to 17 years only	3.8	.1	.1	.4	.7	.7	.9	.2	.1	-	-	.5	2.76
Children under 6 years	2.0	(Z)	.1	-	.7	.7	.4	-	-	-	.1	1.1	2.81
Wife of head	9.6	.2	.1	.7	1.9	2.1	2.2	.9	.2	(Z)	(Z)	.1	2.78
No children under 18 years	5.2	.1	.1	.3	1.0	1.3	1.0	.4	.2	-	-	.1	2.78
Children 6 to 17 years only	3.0	.1	-	.3	.5	.5	.9	.5	.5	(Z)	(Z)	.2	3.03
Children under 6 years	1.4	(Z)	-	(Z)	.4	.4	.3	-	-	-	-	.2	2.65
Other family member	4.1	.1	.1	.5	.8	.9	.9	.2	.1	(Z)	(Z)	.6	2.67
Unrelated individual	10.3	.5	.9	1.2	2.0	1.4	1.7	.7	.5	.4	(Z)	1.0	2.53
EDUCATIONAL ATTAINMENT³													
Male, total	46.7	1.1	.8	1.8	6.6	9.7	13.1	5.2	2.0	1.5	.4	4.5	3.09
Elementary: 7 years or less	7.4	.5	.2	.6	1.3	1.9	1.3	.6	.1	-	-	.8	2.68
8 years	3.7	(Z)	(Z)	.3	.4	1.1	1.1	.3	.1	.1	(Z)	.1	2.93
High school: 1 to 3 years	13.3	.2	.4	.3	2.6	3.3	3.7	1.3	.1	.4	.1	.8	2.91
4 years	15.9	.2	(Z)	.5	1.7	2.7	5.5	2.1	.6	.5	.2	2.0	3.35
College: 1 year or more	6.4	.1	.1	.1	.7	.7	1.5	.9	1.0	.6	.1	.7	3.81
Female, total	32.5	1.0	1.4	2.9	6.6	6.2	7.0	2.2	1.0	.6	.1	3.5	2.71
Elementary: 7 years or less	4.6	.3	.7	.7	1.3	.6	.5	-	(Z)	-	-	.3	2.15
8 years	2.8	.1	(Z)	.5	1.1	.4	.3	.1	(Z)	-	-	.3	2.29
High school: 1 to 3 years	7.2	.4	.3	.8	2.0	1.5	1.3	.2	(Z)	.1	-	.6	2.46
4 years	13.2	.2	.2	.8	2.0	3.4	3.7	1.2	.3	.1	-	1.3	2.90
College: 1 year or more	4.7	(Z)	.1	(Z)	.3	.3	1.3	.6	.6	.4	.1	.9	3.85
FAMILY SIZE BY FAMILY HEAD³													
Male head, total	16.2	.1	.1	.5	2.1	3.3	4.9	1.8	1.0	.5	.2	1.6	3.23
Males heading families with-													
2 persons	.4	-	-	.1	-	.1	-	.1	.1	.1	-	-	4.15
3 persons	3.8	.1	-	.1	.4	.9	1.2	.5	.1	.1	(Z)	.3	3.17
4 persons	5.3	-	.1	.2	.7	1.2	1.6	.8	.2	.2	.1	.3	3.24
5 persons	2.9	-	(Z)	.1	.1	.5	1.2	.2	.3	.1	-	.3	3.49
6 persons	2.2	-	-	.1	.4	.4	.5	.1	.2	-	(Z)	.5	2.98
7 persons or more	1.7	-	-	(Z)	.4	.4	.4	.1	.1	-	(Z)	.2	2.99
Female head, total	5.9	.2	.2	.4	1.3	1.4	1.4	.2	.2	.1	-	.5	2.71
Females heading families with-													
2 persons	2.4	.1	.1	.1	.4	.5	.7	.1	.1	-	-	.3	2.92
3 persons	1.6	.1	-	.1	.5	.3	.3	.1	-	-	-	.2	2.50
4 persons	1.1	-	-	.1	.2	.4	.2	-	(Z)	.1	-	(Z)	2.77
5 persons	.4	-	.1	(Z)	(Z)	.1	.1	-	-	-	-	-	2.63
6 persons	.2	-	(Z)	-	.1	-	-	(Z)	-	-	-	-	2.26
7 persons or more	.2	-	(Z)	-	.1	(Z)	(Z)	-	-	-	-	-	2.40

¹ Not used in computing median.

² Persons 16 to 64 years, not in school.

³ Families with children under 18 years; family heads 16 to 64 years, not in school.

Table 9b. Hourly Earnings of Full-Time Wage and Salary Workers, by Age and Sex, Family Status, Educational Attainment, and Family Size: White Spanish

(Data in thousands, except median)

Age and Sex Family Status Educational Attainment Family Size	Total full-time wage and salary workers	Hourly earnings											Median hourly earnings (dollars)
		Less than \$1.25	\$1.25 to \$1.59	\$1.60 to \$1.99	\$2.00 to \$2.49	\$2.50 to \$2.99	\$3.00 to \$3.99	\$4.00 to \$4.99	\$5.00 to \$5.99	\$6.00 to \$7.49	\$7.50 or more	Not available ¹	
AGE AND SEX													
Total, 16 years and over	44.1	1.3	1.5	5.2	11.7	8.9	8.4	2.0	.9	.3	.1	3.8	2.53
Male, total	29.6	.6	.6	2.5	7.4	6.9	6.9	1.4	.9	.2	.1	2.2	2.69
16 to 21 years, total	2.4	.2	-	.4	.7	.8	.2	.1	-	-	-	.1	2.44
16 to 21 years, not in school	2.0	.2	-	.3	.6	.7	.2	-	-	-	-	.1	2.44
22 to 34 years, total	12.4	.2	.2	.9	3.5	2.5	3.2	.7	.5	.1	-	.7	2.72
22 to 34 years, veteran of Vietnam	.7	-	-	-	.2	.1	.3	(Z)	.1	-	-	(Z)	3.18
25 to 34 years	9.4	.1	.2	.6	2.5	1.9	2.6	.6	.3	.1	-	.5	2.79
35 to 44 years	7.6	.1	.3	.6	1.7	1.8	1.8	.3	.3	.1	.1	.6	2.74
45 to 54 years	5.1	.1	-	.5	1.2	1.3	1.1	.3	.1	-	-	.5	2.70
55 to 64 years	1.8	.1	.1	.1	.3	.4	.6	.1	.1	-	-	.2	2.89
65 years and over	.3	-	-	.1	-	(Z)	-	-	-	-	-	.2	1.96
40 to 64 years	10.4	.1	.4	.7	2.5	2.5	2.3	.5	.2	.1	(Z)	1.0	2.70
Female, total	14.5	.8	.8	2.7	4.3	2.1	1.5	.6	-	.1	-	1.6	2.25
16 to 21 years, total	2.0	.1	.1	.3	.5	.3	.4	-	-	-	-	.2	2.32
16 to 21 years, not in school	1.8	.1	.1	.3	.5	.3	.4	-	-	-	-	.2	2.34
22 to 34 years, total	5.2	.2	.3	1.2	1.2	.6	.6	.5	-	1.2	-	.5	2.30
25 to 34 years	3.8	.2	.2	.3	.8	.3	.5	.4	-	.1	-	.4	2.32
35 to 44 years	3.5	.2	.2	.3	1.3	.5	.2	.1	-	-	-	.6	2.28
45 to 54 years	2.5	.1	.2	.3	.9	.5	.2	-	-	-	-	.1	2.16
55 to 64 years	1.1	.1	(Z)	.3	.4	(Z)	.1	-	-	-	-	.1	2.05
65 years and over	.2	(Z)	-	-	(Z)	-	.1	-	-	-	-	.1	2.47
40 to 64 years	5.3	.3	.4	1.1	2.0	.8	.3	-	-	-	-	.4	2.16
FAMILY STATUS²													
Male, total	28.7	.6	.6	2.3	7.3	6.7	6.8	1.3	.9	.2	.1	2.0	2.71
Family head	20.6	.4	.4	1.2	4.9	5.0	5.1	1.0	.7	.1	.1	1.6	2.76
Family member	3.3	.2	(Z)	.6	.9	.9	.6	.1	-	-	-	.1	2.46
Unrelated individual	4.8	.1	.1	.5	1.5	.8	1.2	.2	.2	.1	-	.3	2.64
Female, total	14.0	.7	.8	2.7	4.2	2.1	1.4	.5	-	.1	-	1.5	2.25
Family head	2.8	.1	-	.4	1.0	.6	.3	-	-	.1	-	.3	2.38
No children under 18 years	1.1	(Z)	-	.2	.3	.3	.1	-	-	.1	-	-	2.46
Children 6 to 17 years only	1.3	.1	-	.2	.7	.1	.1	-	-	-	-	.1	2.27
Children under 6 years	.4	-	-	-	.1	.2	(Z)	-	-	-	-	.1	2.73
Wife of head	5.2	.4	.6	.9	1.5	.5	.3	.3	-	-	-	.7	2.11
No children under 18 years	2.6	.2	.3	.4	.8	.3	.1	.1	-	-	-	.4	2.15
Children 6 to 17 years only	1.7	.1	.2	.2	.6	.2	.1	.1	-	-	-	.2	2.16
Children under 6 years	.8	.1	(Z)	.3	.1	.1	(Z)	.1	-	-	-	.1	1.91
Other family member	3.8	.1	.1	1.0	.9	.7	.5	.2	-	-	-	.3	2.32
Unrelated individual	2.2	.1	.2	.3	.7	.2	.3	(Z)	-	-	-	.3	2.26
EDUCATIONAL ATTAINMENT³													
Male, total	28.7	.6	.6	2.3	7.3	6.7	6.8	1.3	.9	.2	.1	2.0	2.71
Elementary: 7 years or less	9.5	.3	.3	1.2	3.1	2.2	1.7	(Z)	-	.1	-	.6	2.43
8 years	5.1	.1	(Z)	.4	1.4	1.5	1.1	.3	.1	-	(Z)	.2	2.67
High school: 1 to 3 years	7.3	.1	.1	.4	1.9	1.9	.4	.1	-	-	-	.5	2.75
4 years	4.5	.1	.1	.2	.7	1.0	1.3	.4	.3	.1	.1	.2	2.99
College: 1 year or more	2.4	.1	-	.1	.2	.1	.8	.2	.4	.1	(Z)	.4	3.73
Female, total	14.0	.7	.8	2.7	4.2	2.1	1.4	.5	-	.1	-	1.5	2.25
Elementary: 7 years or less	4.3	.2	.3	1.2	1.7	.4	-	-	-	-	-	.4	2.08
8 years	2.2	.2	.3	.3	.8	.3	.1	-	-	-	-	.2	2.13
High school: 1 to 3 years	2.0	.1	.1	.4	.6	.4	.2	-	-	-	-	.2	2.24
4 years	4.1	.1	.3	.6	.8	.7	.8	.3	-	-	-	.5	2.50
College: 1 year or more	1.5	.1	-	.1	.2	.2	.4	.2	-	.1	-	.2	3.30
FAMILY SIZE BY FAMILY HEAD³													
Male head, total	14.6	.2	.3	.8	3.4	3.7	3.9	.7	.5	.1	.1	1.1	2.79
Males heading families with-													
2 persons	.1	-	-	-	-	-	.1	-	-	-	-	-	3.50
3 persons	3.4	(Z)	.1	.3	.9	.8	.6	.2	.2	-	(Z)	.3	2.72
4 persons	5.1	.1	.1	.2	1.3	1.2	1.5	.2	.1	.1	-	.4	2.80
5 persons	3.3	.1	.1	.2	.4	.9	1.0	.2	.1	-	(Z)	.2	2.92
6 persons	1.2	-	-	(Z)	.4	.4	.3	.1	(Z)	-	-	.1	2.75
7 persons or more	1.6	(Z)	.1	(Z)	.5	.4	.3	(Z)	.1	-	.1	.1	2.64
Female head, total	1.8	.1	-	.2	.7	.3	.1	-	-	-	-	.3	2.35
Females heading families with-													
2 persons	.5	-	-	.1	.2	.1	-	-	-	-	-	.1	2.24
3 persons	.7	.1	-	.1	.2	.1	.1	-	-	-	-	.1	2.34
4 persons	.3	-	-	-	.1	.1	.1	-	-	-	-	-	2.53
5 persons	.1	-	-	-	.1	-	(Z)	-	-	-	-	(Z)	2.42
6 persons	.1	-	-	-	.1	-	-	-	-	-	-	-	2.25
7 persons or more	-	-	-	-	-	-	-	-	-	-	-	-	.00

¹ Not used in computing median.

² Persons 16 to 64 years, not in school.

³ Families with children under 18 years; family heads 16 to 64 years, not in school.

Table 9c. Hourly Earnings of Full-Time Wage and Salary Workers, by Age and Sex, Family Status, Educational Attainment, and Family Size: Other White

(Data in thousands, except median)

Age and Sex Family Status Educational Attainment Family Size	Total full-time wage and salary workers	Hourly earnings											Median hourly earnings (dollars)
		Less than \$1.25	\$1.25 to \$1.59	\$1.60 to \$1.99	\$2.00 to \$2.49	\$2.50 to \$2.99	\$3.00 to \$3.99	\$4.00 to \$4.99	\$5.00 to \$5.99	\$6.00 to \$7.49	\$7.50 or more	Not available ¹	
AGE AND SEX													
Total, 16 years and over	60.7	1.5	1.4	2.3	5.3	8.3	14.8	8.5	6.0	3.0	1.3	8.2	3.51
Male, total	38.4	1.2	.9	1.3	2.7	4.6	8.7	5.5	4.4	2.5	1.0	5.7	3.66
16 to 21 years, total	1.2	-	.1	.1	.1	.2	.5	.1	-	.1	-	.1	3.16
16 to 21 years, not in school	1.0	-	.1	.1	.1	.1	.5	.1	-	.1	-	.1	3.38
22 to 34 years, total	13.0	.1	.3	.3	.7	1.7	2.9	2.3	1.8	.6	.6	1.7	3.92
22 to 34 years, veteran of Vietnam	2.3	-	-	.1	.2	.2	.5	.6	.3	.1	.1	.3	4.07
25 to 34 years	10.7	.1	.2	.1	.5	1.2	2.4	1.9	1.6	.6	.6	1.4	4.08
35 to 44 years	7.3	.3	.3	.1	.4	.5	1.5	1.1	.8	.7	.2	1.4	3.84
45 to 54 years	8.3	.3	.1	.4	.6	1.0	1.8	1.3	.9	.6	.1	1.4	3.66
55 to 64 years	7.0	.4	.2	.3	.6	.9	1.8	.5	.9	.4	.1	.9	3.35
65 years and over	1.6	.1	-	(Z)	.4	.3	.2	.2	-	.1	.1	.3	2.85
40 to 64 years	19.2	.8	.5	.8	1.4	2.1	4.5	2.4	2.1	1.3	.2	3.1	3.55
Female, total	22.2	.3	.4	1.1	2.6	3.7	6.1	3.0	1.6	.5	.3	2.5	3.29
16 to 21 years, total	2.2	-	.1	.1	.6	.6	.6	.1	-	-	-	.2	2.73
16 to 21 years, not in school	2.0	-	.1	.1	.6	.5	.5	.1	-	-	-	.2	2.67
22 to 34 years, total	7.4	.1	.1	.1	.3	1.1	2.7	1.3	.9	.1	.1	.7	3.65
25 to 34 years	4.6	.1	.1	(Z)	.1	.7	1.2	.9	.7	.1	.1	.6	3.81
35 to 44 years	3.0	.1	.1	.2	.2	.1	.6	.9	.1	.3	.1	.5	4.11
45 to 64 years	5.3	(Z)	.1	.4	.8	1.0	1.1	.4	.5	.1	.1	.8	3.01
55 to 64 years	3.6	.1	.2	.2	.6	.7	1.0	.2	.1	-	.1	.2	2.86
65 years and over	.8	-	(Z)	.1	.2	.1	.1	.1	-	-	.1	.1	2.58
40 to 64 years	10.4	.2	.3	.6	1.4	1.8	2.4	1.1	.7	.2	.2	1.3	3.08
FAMILY STATUS²													
Male, total	36.2	1.1	.9	1.2	2.3	4.1	8.3	5.1	4.4	2.4	.9	5.4	3.70
Family head	18.8	.6	.3	.5	.8	1.9	4.2	2.8	2.5	1.3	.5	3.4	3.87
Family member	2.7	-	-	.1	.3	.3	.9	.4	.2	.1	-	.3	3.47
Unrelated individual	14.7	.5	.6	.6	1.2	1.9	3.3	2.0	1.6	1.0	.4	1.6	3.54
Female, total	20.8	.3	.4	.9	2.3	3.3	5.8	2.9	1.6	.5	.3	2.4	3.33
Family head	1.8	(Z)	-	(Z)	.2	.4	.5	.2	.1	.1	-	.2	3.26
No children under 18 years	1.2	(Z)	-	(Z)	.1	.3	.4	.1	.1	.1	-	.1	3.23
Children 6 to 17 years only	.5	-	-	-	(Z)	(Z)	.2	(Z)	(Z)	.1	-	.1	3.56
Children under 6 years	.1	-	-	-	-	.1	-	-	-	-	-	-	2.75
Wife of head	6.7	.1	.2	.5	.9	.8	1.3	1.0	.7	.2	.1	1.0	3.31
No children under 18 years	5.5	.1	.2	.4	.8	.7	1.2	.8	.5	.2	.1	.7	3.27
Children 6 to 17 years only	1.0	-	-	(Z)	.1	.1	.1	.2	.1	-	-	.3	3.77
Children under 6 years	.3	-	-	.1	(Z)	-	(Z)	(Z)	.1	-	-	-	2.31
Other family member	3.4	-	-	.2	.5	.7	1.3	.3	-	-	-	.4	3.06
Unrelated individual	8.8	.2	.2	.2	.8	1.3	2.6	1.5	.7	.3	.2	.7	3.49
EDUCATIONAL ATTAINMENT³													
Male, total	36.2	1.1	.9	1.2	2.3	4.1	8.3	5.1	4.4	2.4	.9	5.4	3.70
Elementary: 7 years or less	2.0	.1	.1	.1	.1	.2	.7	.2	.2	-	-	.4	3.36
8 years	3.3	.2	-	.2	.5	.5	1.1	.3	.1	.1	-	.4	3.12
High school: 1 to 3 years	6.1	.1	.2	.1	.6	1.0	1.9	1.1	.3	.1	.1	.7	3.41
4 years	10.3	.2	.2	.6	.7	1.3	2.8	1.9	1.2	.2	(Z)	1.2	3.57
College: 1 year or more	14.6	.6	.4	.2	.4	1.2	2.0	1.6	2.6	2.0	.8	2.7	4.73
Female, total	20.8	.3	.4	.9	2.3	3.3	5.8	2.9	1.6	.5	.3	2.4	3.33
Elementary: 7 years or less	1.0	(Z)	(Z)	.2	.2	.3	.1	.1	-	-	-	(Z)	2.54
8 years	1.4	-	(Z)	.2	.5	.2	.2	.1	-	-	-	.2	2.38
High school: 1 to 3 years	2.4	-	.1	.2	.5	.7	.7	.1	-	-	-	.2	2.78
4 years	7.1	(Z)	.2	.3	.9	1.4	1.9	1.2	.4	.1	-	.8	3.23
College: 1 year or more	9.0	.2	.1	.1	.3	.7	2.9	1.5	1.1	.5	.3	1.1	3.81
FAMILY SIZE BY FAMILY HEAD³													
Male head, total	8.9	.3	.2	.2	.4	.8	2.3	1.4	.9	.4	.2	1.8	3.71
Males heading families with-													
2 persons	.1	-	-	-	-	(Z)	-	-	-	-	-	.1	2.75
3 persons	2.6	.1	(Z)	-	.1	.2	.9	.3	.5	.1	.1	.4	3.75
4 persons	3.7	.1	.1	.1	.3	.3	.7	.7	.3	.1	.1	.8	3.69
5 persons	1.6	.2	-	.1	-	.1	.3	.2	.1	.2	-	.4	3.74
6 persons	.5	-	.1	-	-	.1	.2	.1	-	.1	.1	-	3.61
7 persons or more	.4	-	-	-	-	-	.2	.1	-	-	-	.2	3.81
Female head, total	.6	-	-	-	(Z)	.1	.2	(Z)	-	.1	-	.1	3.31
Females heading families with-													
2 persons	.2	-	-	-	-	.1	.1	-	-	-	-	(Z)	3.10
3 persons	.3	-	-	-	(Z)	(Z)	.1	(Z)	.1	-	.1	.1	3.67
4 persons	.1	-	-	-	-	(Z)	.1	-	-	-	-	(Z)	3.17
5 persons	-	-	-	-	-	-	-	-	-	-	-	-	.00
6 persons	-	-	-	-	-	-	-	-	-	-	-	-	.00
7 persons or more	-	-	-	-	-	-	-	-	-	-	-	-	.00

¹ Not used in computing median.

² Persons 16 to 64 years, not in school.

³ Families with children under 18 years; family heads 16 to 64 years, not in school.

Table 10. Hourly Earnings of Full-Time Wage and Salary Workers, by Major Occupation and Industry Groups and Hours of Work: All Races

[Data in thousands, except median; limited to persons 16 to 64 years, not in school]

Major Occupation Group Major Industry Group Hours of Work	Total full-time wage and salary workers	Hourly earnings											Median hourly earnings (dollars)
		Less than \$1.25	\$1.25 to \$1.59	\$1.60 to \$1.99	\$2.00 to \$2.49	\$2.50 to \$2.99	\$3.00 to \$3.99	\$4.00 to \$4.99	\$5.00 to \$5.99	\$6.00 to \$7.49	\$7.50 or more	Not available ¹	
MAJOR OCCUPATION GROUP													
Total employed	193.1	5.2	6.2	13.3	32.0	34.3	45.6	18.1	10.3	5.6	2.0	20.6	2.94
Professional and technical	21.0	.9	.4	.1	.7	1.4	3.7	3.7	3.5	2.0	1.2	3.3	4.46
Managerial and administrative	13.2	.8	.5	.5	1.0	.9	2.9	1.6	1.3	1.1	.3	2.4	3.60
Sales	6.9	(2)	.2	.5	1.2	1.0	1.1	.7	.6	.3	(Z)	1.1	2.97
Clerical	42.3	.5	.4	1.1	5.5	9.2	14.1	4.7	1.5	.6	.1	4.5	3.16
Craftsmen and foremen	16.0	.1	.2	.5	2.0	2.4	4.5	2.3	1.9	.9	.2	1.0	3.51
Operatives, except transportation	31.2	.6	1.8	5.3	8.3	6.2	4.7	1.0	.5	.2	-	2.6	2.40
Transport equipment operatives	9.6	.1	.2	.5	.8	1.9	3.1	1.6	1.1	.1	-	.9	3.25
Laborers, except farm	6.2	.1	.2	.6	1.1	1.4	1.6	.5	.3	-	(Z)	.5	2.82
Service workers, except private household	43.0	1.5	1.5	3.6	10.7	9.5	9.7	2.0	.3	.3	.1	3.7	2.62
Private household workers	3.7	.5	.6	.7	.7	.3	.1	.1	-	-	-	.5	1.84
Farmers and farm managers	-	-	-	-	-	-	-	-	-	-	-	-	.00
Farm laborers and foremen	-	-	-	-	-	-	-	-	-	-	-	-	.00
Not available	-	-	-	-	-	-	-	-	-	-	-	-	.00
Male, total													121.8
Professional and technical	11.4	.7	.1	.1	.4	.7	2.0	1.8	2.1	1.1	.7	1.7	4.57
Managerial and administrative	11.4	.8	.5	.4	.9	.8	2.4	1.2	1.0	1.0	.3	2.2	3.54
Sales	5.0	(2)	.2	.4	.6	.8	.7	.4	.6	.3	(Z)	.8	3.07
Clerical	18.2	.2	.2	.3	2.4	3.5	6.0	2.1	.8	.5	.1	2.1	3.24
Craftsmen and foremen	14.7	.1	.1	.4	1.6	2.2	4.2	2.2	1.9	.9	.2	.9	3.58
Operatives, except transportation	15.3	.1	.2	1.5	3.3	3.6	3.8	1.0	.5	.1	-	1.2	2.77
Transport equipment operatives	9.4	.1	.2	.4	.8	1.8	3.1	1.6	.1	.1	.1	.9	3.28
Laborers, except farm	5.9	.1	.2	.5	1.0	1.3	1.5	.4	.3	-	(Z)	.5	2.83
Service workers, except private household	30.5	.9	1.2	2.3	7.3	7.1	7.0	1.6	.3	.3	.1	2.6	2.67
Private household workers	(2)	-	-	-	-	(2)	-	-	-	-	-	-	2.75
Farmers and farm managers	-	-	-	-	-	-	-	-	-	-	-	-	.00
Farm laborers and foremen	-	-	-	-	-	-	-	-	-	-	-	-	.00
Not available	-	-	-	-	-	-	-	-	-	-	-	-	.00
Female, total													71.3
Professional and technical	9.7	.2	.3	-	.4	.8	1.8	1.8	1.4	.9	.5	1.6	4.35
Managerial and administrative	1.8	.1	-	.1	.1	(Z)	.5	.4	.3	(Z)	-	.2	3.89
Sales	1.9	-	-	.1	.6	.2	.4	.3	-	-	-	.3	2.75
Clerical	24.2	.3	.2	.8	3.1	5.6	8.1	2.6	.8	.2	-	2.4	3.10
Craftsmen and foremen	1.3	-	(Z)	.1	.4	.2	.3	.1	.1	.1	-	(Z)	2.68
Operatives, except transportation	15.9	.5	1.7	3.8	4.9	2.6	.8	.1	-	.1	-	1.4	2.13
Transport equipment operatives2	(Z)	-	.1	-	.1	-	-	-	-	-	-	1.86
Laborers, except farm3	-	-	(2)	.1	(Z)	(2)	.1	-	-	-	(2)	2.51
Service workers, except private household	12.5	.6	.3	1.3	3.5	2.4	2.7	.4	.1	(Z)	-	1.1	2.50
Private household workers	3.6	.5	.6	.7	.7	.3	.1	.1	-	-	-	.5	1.83
Farmers and farm managers	-	-	-	-	-	-	-	-	-	-	-	-	.00
Farm laborers and foremen	-	-	-	-	-	-	-	-	-	-	-	-	.00
Not available	-	-	-	-	-	-	-	-	-	-	-	-	.00
MAJOR INDUSTRY GROUP													
Male, total													121.8
Private Wage and Salary Worker													
Agriculture, forestry, and fisheries1	-	-	-	-	-	-	.1	-	-	-	.1	4.50
Mining1	-	-	-	-	-	-	-	-	.1	-	-	6.75
Construction	4.1	.1	.1	.1	.3	.5	.9	.5	.7	.5	.2	.1	3.93
Durable goods manufacturing	8.6	.1	.1	.6	1.6	1.8	2.3	.8	.5	.1	.1	.7	2.95
Nondurable goods manufacturing	16.0	.2	.2	.8	3.1	3.2	3.9	1.4	1.0	.8	.1	1.3	2.98
Transportation, communication, and other public utilities	10.2	.2	.2	.5	.7	1.3	3.8	1.7	.5	.2	.1	1.1	3.44
Wholesale and retail trade	27.8	.6	.9	2.4	5.8	5.3	6.0	1.9	1.1	.5	.1	3.2	2.74
Finance, insurance, and real estate	11.9	.7	.9	.6	1.6	2.4	2.7	.6	.6	.4	.1	1.3	2.83
Business and repair services	7.2	.1	(2)	.3	1.3	1.1	2.1	.8	.2	.2	.2	.8	3.16
Personal services	7.5	.2	.3	.6	1.6	1.8	1.8	.2	.1	-	.1	.6	2.70
Professional services and entertainment	10.0	.3	-	.3	1.3	1.6	2.4	.9	.9	.5	.3	1.3	3.31
Government²													
Educational services	1.9	.1	.1	-	.1	.3	.4	.1	.3	.3	.1	.2	3.89
All other government services	16.4	.4	.1	.1	.7	2.6	4.4	3.2	1.7	.6	.3	2.2	3.73
Not available	-	-	-	-	-	-	-	-	-	-	-	-	.00
Female, total													71.3
Private Wage and Salary Worker													
Agriculture, forestry, and fisheries	-	-	-	-	-	-	-	-	-	-	-	-	.00
Mining	-	-	-	-	-	-	-	-	-	-	-	-	.00
Construction3	-	-	-	-	.1	(Z)	.1	-	-	-	.1	2.95
Durable goods manufacturing	3.2	.1	.3	.8	.8	.5	.3	.2	-	-	-	.2	2.19
Nondurable goods manufacturing	15.0	.3	1.1	3.0	4.1	2.4	1.6	.8	.1	.2	.1	1.4	2.30
Transportation, communication, and other public utilities	3.3	(2)	-	.2	.6	1.0	.9	.1	(Z)	.1	.1	.4	2.82
Wholesale and retail trade	9.5	.3	.3	.7	2.9	1.7	1.8	.5	.1	.1	.1	1.2	2.53
Finance, insurance, and real estate	5.8	.4	.1	.2	.6	1.4	1.9	.7	.1	-	-	.6	3.02
Business and repair services	3.2	.1	-	.2	.7	.6	.9	.2	.1	-	-	.4	2.81
Personal services	8.4	.7	1.0	1.8	2.6	.8	.5	.3	(2)	-	.1	.8	2.08
Professional services and entertainment	11.7	.3	.1	.1	.9	2.1	3.5	1.7	1.0	.4	.1	1.6	3.47
Government²													
Educational services	2.2	.1	(2)	.1	.2	.3	.3	.4	.6	.3	-	-	4.47
All other government services	8.7	(2)	.3	.1	.6	1.4	3.1	.8	.6	.3	.2	1.1	3.44
Not available	-	-	-	-	-	-	-	-	-	-	-	-	.00

¹ Not used in computing median. ² Government class of worker.

Table 10. Hourly Earnings of Full-Time Wage and Salary Workers, by Major Occupation and Industry Groups and Hours of Work: All Races—Continued

(Data in thousands, except median; limited to persons 16 to 64 years, not in school)

Major Occupation Group Major Industry Group Hours of Work	Total full-time wage and salary workers	Hourly earnings										Median hourly earnings (dollars)	
		Less than \$1.25	\$1.25 to \$1.59	\$1.60 to \$1.99	\$2.00 to \$2.49	\$2.50 to \$2.99	\$3.00 to \$3.99	\$4.00 to \$4.99	\$5.00 to \$5.99	\$6.00 to \$7.49	\$7.50 or more		Not available ¹
HOURS OF WORK													
Male, total	121.8	3.0	3.0	6.3	18.2	22.0	30.7	12.3	7.6	4.3	1.6	12.9	3.07
35 to 39 hours	22.3	.4	.5	.3	2.6	4.0	5.1	3.3	2.4	1.4	.4	1.9	3.48
40 hours	77.4	1.3	1.6	3.7	11.5	14.3	22.4	7.2	4.3	2.0	.9	8.3	3.11
41 to 47 hours	6.6	.2	(Z)	.9	1.2	1.4	1.1	.5	.2	.3	-	.7	2.73
48 hours	5.6	.3	.2	.7	1.1	1.2	1.1	.3	.1	.1	.1	.4	2.62
49 to 59 hours	6.3	.2	.5	.4	1.4	1.0	.6	.8	.4	.4	.1	.7	2.71
60 hours or more	3.8	.6	.2	.3	.5	.2	.4	.2	.2	.1	(Z)	.9	2.26
Female, total	71.3	2.3	3.2	7.0	13.8	12.3	14.9	5.8	2.6	1.3	.5	7.7	2.73
35 to 39 hours	29.5	.9	.9	1.6	5.2	5.5	6.8	3.1	1.5	.5	.3	3.3	2.92
40 hours	35.5	.6	1.5	4.8	7.6	6.1	7.4	2.2	.8	.7	.1	3.8	2.62
41 to 47 hours	3.0	.2	.2	.3	.9	.3	.4	.2	.2	.1	.1	.1	2.39
48 hours	1.1	.1	.1	.1	.1	.3	.1	.2	.1	-	-	.1	2.69
49 to 59 hours	1.0	.1	.2	.1	.1	.1	.1	.1	-	-	-	.3	1.77
60 hours or more	1.2	.3	.2	.1	(Z)	.1	.1	-	.2	-	-	.2	1.57

¹ Not used in computing median.

Table 10a. Hourly Earnings of Full-Time Wage and Salary Workers, by Major Occupation and Industry Groups and Hours of Work: Negro

[Data in thousands, except median; limited to persons 16 to 64 years, not in school]

Major Occupation Group Major Industry Group Hours of Work	Total full-time wage and salary workers	Hourly earnings											Median hourly earnings (dollars)
		Less than \$1.25	\$1.25 to \$1.59	\$1.60 to \$1.99	\$2.00 to \$2.49	\$2.50 to \$2.99	\$3.00 to \$3.99	\$4.00 to \$4.99	\$5.00 to \$5.99	\$6.00 to \$7.49	\$7.50 or more	Not available ¹	
MAJOR OCCUPATION GROUP													
Total employed	79.2	2.1	2.2	4.7	13.2	15.9	20.1	7.4	3.0	2.1	.5	8.0	2.92
Professional and technical	5.8	.2	.2	--	.3	.5	1.3	1.2	.6	.6	.2	.8	4.04
Managerial and administrative	4.1	.5	.2	.3	.4	.3	1.0	.5	.3	.1	(Z)	.4	3.12
Sales	2.3	--	.1	.2	.4	.4	1.3	.4	.2	.2	(Z)	.2	3.21
Clerical	19.3	.2	.2	.5	2.8	4.3	6.2	1.7	.7	.3	.1	2.2	3.09
Craftsmen and foreman	6.2	--	.1	--	.9	1.1	2.0	1.1	.4	.4	--	.3	3.46
Operatives, except transportation	9.3	.1	.2	1.3	2.4	2.1	1.8	.5	.1	.1	.1	.6	2.57
Transport equipment operatives	4.7	.1	.1	.2	.2	1.0	1.4	.9	.2	--	(Z)	.1	3.41
Laborers, except farm	2.7	.1	.1	.2	.3	.8	.8	.2	.4	.3	.1	2.1	2.93
Service workers, except private household	21.7	.6	.5	1.4	5.0	5.2	5.3	.9	.4	--	--	.4	2.72
Private household workers	3.1	.4	.6	.7	.6	.3	.1	.1	--	--	--	--	1.83
Farmers and farm managers	--	--	--	--	--	--	--	--	--	--	--	--	.00
Farm laborers and foremen	--	--	--	--	--	--	--	--	--	--	--	--	.00
Not available	--	--	--	--	--	--	--	--	--	--	--	--	.00
Male, total	46.7	1.1	.8	1.8	6.6	9.7	13.1	5.2	2.0	1.5	.4	4.5	3.09
Professional and technical	2.7	.2	(Z)	--	.2	.3	.7	.4	.2	.2	(Z)	.4	3.69
Managerial and administrative	3.3	.4	.2	.2	.4	.3	.7	.5	.1	.1	(Z)	.4	2.94
Sales	1.6	--	.1	.2	.1	.3	1.0	.2	.2	.2	(Z)	.2	3.39
Clerical	8.4	.1	.1	.1	1.2	1.5	2.8	1.0	.5	.2	.1	.8	3.31
Craftsmen and foreman	5.7	--	.1	--	.8	1.0	1.8	1.0	.4	.4	--	.3	3.48
Operatives, except transportation	4.9	--	.1	.4	.8	1.2	1.5	.4	.1	.1	.1	.5	2.93
Transport equipment operatives	4.6	.1	.1	.1	.2	.9	1.4	.9	.1	.1	.1	.6	3.47
Laborers, except farm	2.6	.1	.1	.2	.3	.8	.8	.2	.2	--	(Z)	.1	2.93
Service workers, except private household	12.9	.3	.3	.7	2.6	3.4	3.2	.7	.3	.2	.1	1.2	2.79
Private household workers	(Z)	--	--	--	--	--	--	--	--	--	--	--	2.75
Farmers and farm managers	--	--	--	--	--	--	--	--	--	--	--	--	.00
Farm laborers and foremen	--	--	--	--	--	--	--	--	--	--	--	--	.00
Not available	--	--	--	--	--	--	--	--	--	--	--	--	.00
Female, total	32.5	1.0	1.4	2.9	6.6	6.2	7.0	2.2	1.0	.6	.1	3.5	2.71
Professional and technical	3.2	--	.2	--	.1	.2	.6	.8	.4	.4	.1	.4	4.35
Managerial and administrative	.8	.1	--	.1	(Z)	--	.2	--	.2	(Z)	--	.1	3.63
Sales	.7	--	--	(Z)	.2	.1	.1	.2	--	--	--	.1	2.93
Clerical	10.9	.1	.2	.3	1.6	2.8	3.4	.7	.2	.1	--	1.4	2.95
Craftsmen and foreman	.5	--	(Z)	--	.1	.1	.2	--	--	--	--	.3	3.23
Operatives, except transportation	4.3	.1	.2	.9	1.5	.9	.3	(Z)	--	--	--	--	1.86
Transport equipment operatives	.2	(Z)	--	.1	--	.1	--	--	--	--	--	--	3.03
Laborers, except farm	.1	--	--	(Z)	--	--	--	--	--	--	--	.9	2.59
Service workers, except private household	8.8	.3	.2	.7	2.4	1.8	2.1	.2	.1	(Z)	--	.4	1.82
Private household workers	3.0	.4	.6	.7	.6	.2	.1	.1	--	--	--	--	.00
Farmers and farm managers	--	--	--	--	--	--	--	--	--	--	--	--	.00
Farm laborers and foremen	--	--	--	--	--	--	--	--	--	--	--	--	.00
Not available	--	--	--	--	--	--	--	--	--	--	--	--	.00
MAJOR INDUSTRY GROUP													
Male, total	46.7	1.1	.8	1.8	6.6	9.7	13.1	5.2	2.0	1.5	.4	4.5	3.09
Private Wage and Salary Worker													
Agriculture, forestry, and fisheries	.1	--	--	--	--	--	--	--	--	--	--	.1	.00
Mining	--	--	--	--	--	.3	.3	.2	.3	.2	(Z)	.1	.00
Construction	1.7	.1	.1	--	.1	.5	1.0	.4	.1	--	--	.3	3.17
Durable goods manufacturing	2.8	--	(Z)	--	.6	.5	1.4	.5	.2	.2	--	.3	3.09
Nondurable goods manufacturing	4.9	--	--	.2	.9	1.1	1.4	.5	.2	.2	--	--	--
Transportation, communication, and other public utilities	4.0	.1	.1	.2	.3	.7	1.6	.6	--	--	.1	.5	3.31
Wholesale and retail trade	8.9	(Z)	.2	.6	1.7	2.0	2.5	.6	.3	.2	--	.7	2.90
Finance, insurance, and real estate	4.6	.5	.4	.4	.5	1.1	.7	.1	.2	.1	(Z)	.5	2.60
Business and repair services	2.7	.1	--	.1	.5	.5	.9	.3	.1	--	.1	.2	3.14
Personal services	3.1	--	--	.2	.8	1.1	.7	.7	.1	--	--	.2	2.68
Professional services and entertainment	3.3	.1	--	.1	.7	.7	.8	.2	.1	.1	(Z)	.4	2.90
Government²													
Educational services	.7	.1	--	--	(Z)	.1	.3	.1	.1	.1	--	(Z)	3.56
All other government services	10.0	.1	.1	(Z)	.5	1.6	2.9	2.1	.8	.4	.2	1.3	3.71
Not available	--	--	--	--	--	--	--	--	--	--	--	--	.00
Female, total	32.5	1.0	1.4	2.9	6.6	6.2	7.0	2.2	1.0	.6	.1	3.5	2.71
Private Wage and Salary Worker													
Agriculture, forestry, and fisheries	--	--	--	--	--	--	--	--	--	--	--	--	.00
Mining	--	--	--	--	--	.1	(Z)	--	--	--	--	.1	2.89
Construction	.2	--	--	--	.4	.2	.1	.1	--	--	--	.1	2.38
Durable goods manufacturing	1.0	--	--	.2	.4	.8	.4	.3	--	--	--	.3	2.48
Nondurable goods manufacturing	3.4	--	(Z)	.6	1.0	.8	.4	--	--	--	--	--	--
Transportation, communication, and other public utilities	2.1	(Z)	--	.1	.3	.7	.6	--	(Z)	.1	--	.2	2.88
Wholesale and retail trade	3.9	.2	.1	.2	1.6	.6	.7	.2	--	--	--	.4	2.39
Finance, insurance, and real estate	2.1	.1	.1	(Z)	.2	.7	.5	.4	--	--	--	.2	2.93
Business and repair services	1.1	(Z)	--	.1	.2	.2	.2	(Z)	--	--	--	.2	2.61
Personal services	6.2	.5	.9	1.4	1.9	.6	.2	.1	(Z)	--	--	.7	2.00
Professional services and entertainment	5.3	.1	--	--	.6	1.4	1.7	.4	.3	.1	(Z)	.5	3.15
Government¹													
Educational services	.8	--	(Z)	.1	.1	.2	.1	.1	.1	(Z)	--	--	2.92
All other government services	6.4	(Z)	.3	.1	.4	.9	2.4	.6	.5	.3	.1	.8	3.44
Not available	--	--	--	--	--	--	--	--	--	--	--	--	.00

¹ Not used in computing median. ² Government class of worker.

Table 10a. Hourly Earnings of Full-Time Wage and Salary Workers, by Major Occupation and Industry Groups and Hours of Work: Negro—Continued

(Data in thousands, except median; limited to persons 16 to 64 years, not in school)

Major Occupation Group Major Industry Group Hours of Work	Total full-time wage and salary workers	Hourly earnings											Median hourly earnings (dollars)
		Less than \$1.25	\$1.25 to \$1.59	\$1.60 to \$1.99	\$2.00 to \$2.49	\$2.50 to \$2.99	\$3.00 to \$3.99	\$4.00 to \$4.99	\$5.00 to \$5.99	\$6.00 to \$7.49	\$7.50 or more	Not available ¹	
HOURS OF WORK													
Male, total	46.7	1.1	.8	1.8	6.6	9.7	13.1	5.2	2.0	1.5	.4	4.5	3.20
35 to 39 hours	6.9	.2	.1	(Z)	.8	1.5	1.6	1.0	.4	.6	(Z)	.6	3.30
40 hours	31.8	.5	.5	1.2	4.0	6.4	10.2	3.4	1.5	.7	.3	3.1	3.20
41 to 47 hours	2.1	(Z)	-	.1	.3	.7	.5	.2	-	-	-	.2	2.80
48 hours	2.8	.1	.1	.4	.7	.5	.5	.1	-	(Z)	.1	.3	2.80
49 to 59 hours	2.0	.1	.1	(Z)	.6	.4	.1	.3	.1	.2	-	.2	2.80
60 hours or more	1.2	.2	.1	.1	.2	.1	.2	.1	-	(Z)	-	.1	2.30
Female, total	32.5	1.0	1.4	2.9	6.6	6.2	7.0	2.2	1.0	.6	.1	3.5	2.70
35 to 39 hours	11.8	.3	.2	.6	2.2	2.7	2.5	1.1	.5	.1	.1	1.4	2.80
40 hours	17.9	.3	.8	2.0	3.9	3.1	4.4	1.0	.3	.4	-	1.7	2.80
41 to 47 hours	1.2	.1	.1	.1	.5	.2	(Z)	-	.1	-	-	-	2.20
48 hours7	.1	(Z)	.1	-	.2	.1	.1	-	-	-	.1	2.70
49 to 59 hours4	(Z)	.1	.1	-	(Z)	-	-	-	-	-	.1	1.50
60 hours or more6	.1	.2	.1	-	-	(Z)	-	.1	-	-	.2	1.30

¹ Not used in computing median.

Table 10b. **Hourly Earnings of Full-Time Wage and Salary Workers, by Major Occupation and Industry Groups and Hours of Work: White Spanish**

[Data in thousands, except median; limited to persons 16 to 64 years, not in school]

Major Occupation Group Major Industry Group Hours of Work	Total full-time wage and salary workers	Hourly earnings										Median hourly earnings (dollars)	
		Less than \$1.25	\$1.25 to \$1.59	\$1.60 to \$1.99	\$2.00 to \$2.49	\$2.50 to \$2.99	\$3.00 to \$3.99	\$4.00 to \$4.99	\$5.00 to \$5.99	\$6.00 to \$7.49	\$7.50 or more		Not available ¹
MAJOR OCCUPATION GROUP													
Total employed	42.7	1.3	1.4	5.0	11.4	8.8	8.3	1.8	.9	.3	.1	3.5	2.54
Professional and technical	2.3	.2	(2)	.1	.2	.3	.5	.4	.2	.1	(2)	.4	3.75
Managerial and administrative	1.6	.1	.1	-	.4	.2	.5	.1	.1	-	-	.2	2.93
Sales	1.3	(2)	-	.2	.5	.3	.1	-	-	-	-	.2	2.35
Clerical	6.3	.1	.1	.3	1.5	1.8	1.4	.6	.1	.1	-	.5	2.78
Craftsmen and foremen	3.9	.1	-	.3	.8	.7	1.1	.2	.3	.1	.1	.2	2.99
Operatives, except transportation	13.8	.2	.8	2.9	4.7	2.3	1.6	.3	.1	-	-	1.0	2.27
Transport equipment operatives	1.8	-	-	.2	.3	.4	.6	.1	.1	-	-	.1	2.94
Laborers, except farm	1.9	-	-	.1	.6	.4	.4	(2)	.1	-	-	.2	2.59
Service workers, except private household	9.5	.5	.4	.9	2.4	2.5	1.9	.2	(2)	-	-	.6	2.53
Private household workers	.3	.2	-	-	.1	-	-	-	-	-	-	.1	.90
Farmers and farm managers	-	-	-	-	-	-	-	-	-	-	-	-	.00
Farm laborers and foremen	-	-	-	-	-	-	-	-	-	-	-	-	.00
Not available	-	-	-	-	-	-	-	-	-	-	-	-	.00
Male, total	28.7	.6	.6	2.3	7.3	6.7	6.8	1.3	.9	.2	.1	2.0	2.71
Professional and technical	1.2	.1	(2)	.1	-	(2)	.3	.2	.2	.1	(2)	.1	4.13
Managerial and administrative	1.4	.1	.1	-	.3	.2	.4	.1	.1	-	-	.2	2.85
Sales	.9	(2)	-	.1	.4	.2	.1	-	-	-	-	.1	2.35
Clerical	3.0	-	.1	.1	.6	.9	.6	.2	.1	.1	-	.3	2.82
Craftsmen and foremen	3.5	.1	-	.2	.6	.6	1.1	.2	.3	.1	.1	.2	3.13
Operatives, except transportation	6.9	.1	-	.9	2.1	1.8	1.5	.2	.1	-	-	.2	2.58
Transport equipment operatives	1.8	-	-	.2	.3	.4	.6	.1	.1	-	-	.1	2.94
Laborers, except farm	1.8	-	-	.1	.6	.4	.4	(2)	.1	-	-	.2	2.61
Service workers, except private household	8.2	.3	.4	.7	2.3	2.1	1.7	.2	(2)	-	-	.5	2.55
Private household workers	-	-	-	-	-	-	-	-	-	-	-	-	.00
Farmers and farm managers	-	-	-	-	-	-	-	-	-	-	-	-	.00
Farm laborers and foremen	-	-	-	-	-	-	-	-	-	-	-	-	.00
Not available	-	-	-	-	-	-	-	-	-	-	-	-	.00
Female, total	14.0	.7	.8	2.7	4.2	2.1	1.4	.5	-	.1	-	1.5	2.25
Professional and technical	1.0	(2)	-	-	.2	.2	.2	.2	-	.1	-	.3	3.03
Managerial and administrative	.2	-	-	-	(2)	-	.1	-	-	-	-	-	3.31
Sales	.4	-	-	.1	.1	.1	.1	-	-	-	-	.1	2.34
Clerical	3.3	.1	-	.3	.8	.8	.8	.3	-	-	-	.3	2.74
Craftsmen and foremen	.4	-	-	.1	.2	.1	-	-	-	.1	-	-	2.25
Operatives, except transportation	7.0	.2	.8	2.0	2.5	.5	.1	(2)	-	-	-	.8	2.02
Transport equipment operatives	-	-	-	-	-	-	-	-	-	-	-	-	.00
Laborers, except farm	.1	-	-	-	.1	(2)	-	-	-	-	-	-	2.43
Service workers, except private household	1.3	.3	(2)	.2	.2	.4	.2	-	-	-	-	.1	2.30
Private household workers	.3	.2	-	-	.1	-	-	-	-	-	-	.1	.90
Farmers and farm managers	-	-	-	-	-	-	-	-	-	-	-	-	.00
Farm laborers and foremen	-	-	-	-	-	-	-	-	-	-	-	-	.00
Not available	-	-	-	-	-	-	-	-	-	-	-	-	.00
MAJOR INDUSTRY GROUP													
Male, total	28.7	.6	.6	2.3	7.3	6.7	6.8	1.3	.9	.2	.1	2.0	2.71
Private Wage and Salary Worker													
Agriculture, forestry, and fisheries	-	-	-	-	-	-	-	-	-	-	-	-	.00
Mining	-	-	-	-	-	-	-	-	-	-	-	-	.00
Construction	1.0	-	-	.1	.2	.2	.3	.1	.1	.1	(2)	-	3.37
Durable goods manufacturing	3.5	-	.1	.6	1.0	.8	.8	.1	.1	.1	-	.1	2.56
Nondurable goods manufacturing	5.9	.1	-	.4	1.7	1.6	1.3	.3	.1	-	.1	.3	2.71
Transportation, communication, and other public utilities	1.3	-	-	.1	.1	.3	.4	.1	.2	-	-	.1	3.30
Wholesale and retail trade	7.2	.3	.2	.9	2.4	1.4	1.0	.3	.1	-	-	.7	2.39
Finance, insurance, and real estate	2.6	(2)	.2	.1	.4	.7	.8	.1	.1	.1	-	.1	2.88
Business and repair services	1.5	.1	-	-	.4	.4	.4	-	(2)	-	-	.1	2.73
Personal services	2.0	.1	.1	.1	.6	.2	.6	(2)	-	-	-	.3	2.57
Professional services and entertainment	1.8	-	-	.1	.4	.4	.7	(2)	.1	-	(2)	.1	3.03
Government²													
Educational services	.3	-	-	-	(2)	.1	.1	-	.1	.1	-	-	3.20
All other government services	1.7	.1	-	.1	.1	.6	.4	.2	.1	-	-	.2	2.97
Not available	-	-	-	-	-	-	-	-	-	-	-	-	.00
Female, total	14.0	.7	.8	2.7	4.2	2.1	1.4	.5	-	.1	-	1.5	2.25
Private Wage and Salary Worker													
Agriculture, forestry, and fisheries	-	-	-	-	-	-	-	-	-	-	-	-	.00
Mining	-	-	-	-	-	-	-	-	-	-	-	-	.00
Construction	-	-	-	-	-	-	-	-	-	-	-	-	.00
Durable goods manufacturing	1.5	.1	.3	.5	.4	.1	.1	-	-	-	-	.1	1.88
Nondurable goods manufacturing	6.2	.1	.4	1.7	2.2	.6	.3	.1	-	.1	-	.6	2.12
Transportation, communication, and other public utilities	.4	-	-	.1	.1	.1	(2)	-	-	-	-	(2)	2.53
Wholesale and retail trade	1.7	-	.3	.3	.5	.3	.2	.1	-	-	-	.3	2.39
Finance, insurance, and real estate	.8	.3	(2)	-	.2	.2	-	(2)	-	-	-	-	2.20
Business and repair services	.4	-	-	-	.2	.2	.1	-	-	-	-	.1	2.58
Personal services	1.0	.2	.1	.1	.4	.1	.1	-	-	-	-	.1	2.17
Professional services and entertainment	1.5	.1	-	.1	.1	.2	.4	.2	-	-	-	.3	3.29
Government²													
Educational services	.1	-	-	-	-	.1	-	-	-	-	-	-	2.75
All other government services	.5	-	-	-	.1	.1	.2	.1	-	-	-	.1	3.14
Not available	-	-	-	-	-	-	-	-	-	-	-	-	.00

¹ Not used in computing median. ² Government class of worker.

Table 10b. Hourly Earnings of Full-Time Wage and Salary Workers, by Major Occupation and Industry Groups and Hours of Work: White Spanish—Continued

(Data in thousands, except median; limited to persons 16 to 64 years, not in school)

Major Occupation Group Major Industry Group Hours of Work	Total full-time wage and salary workers	Hourly earnings											Median hourly earnings (dollars)
		Less than \$1.25	\$1.25 to \$1.59	\$1.60 to \$1.99	\$2.00 to \$2.49	\$2.50 to \$2.99	\$3.00 to \$3.99	\$4.00 to \$4.99	\$5.00 to \$5.99	\$6.00 to \$7.49	\$7.50 or more	Not available ¹	
HOURS OF WORK													
Male, total	28.7	.6	.6	2.3	7.3	6.7	6.8	1.3	.9	.2	.1	2.0	2.71
35 to 39 hours	5.5	-	-	.1	1.4	1.2	1.6	.5	.2	.1	.1	.4	2.96
40 hours	18.8	.3	.4	1.6	4.6	4.8	4.5	.6	.5	-	-	1.5	2.69
41 to 47 hours	1.8	.1	(Z)	.2	.6	.4	.3	.1	-	.1	-	.1	2.49
48 hours	1.0	.1	-	.2	.2	.1	.2	.1	.1	-	-	-	2.44
49 to 59 hours	1.2	-	.1	.2	.5	.1	.2	.1	.1	-	-	-	2.33
60 hours or more4	(Z)	-	.1	(Z)	-	.1	.1	.1	-	-	.1	3.25
Female, total	14.0	.7	.8	2.7	4.2	2.1	1.4	.5	-	.1	-	1.5	2.25
35 to 39 hours	6.1	.2	.4	.8	2.1	1.1	.7	.2	-	-	-	.7	2.32
40 hours	7.0	.2	.4	1.8	1.8	1.0	.7	.3	-	.1	-	.8	2.20
41 to 47 hours6	.1	-	.1	.2	(Z)	.1	.1	-	-	-	-	2.21
48 hours1	.1	(Z)	-	-	-	-	-	-	-	-	-	1.02
49 to 59 hours	-	-	-	-	-	-	-	-	-	-	-	-	1.00
60 hours or more2	.2	-	-	(Z)	-	-	-	-	-	-	-	.76

¹ Not used in computing median.

Table 10c. Hourly Earnings of Full-Time Wage and Salary Workers, by Major Occupation and Industry Groups and Hours of Work: Other White

(Data in thousands, except median; limited to persons 16 to 64 years, not in school)

Major Occupation Group Major Industry Group Hours of Work	Total full-time wage and salary workers	Hourly earnings											Median hourly earnings (dollars)
		Less than \$1.25	\$1.25 to \$1.59	\$1.60 to \$1.99	\$2.00 to \$2.49	\$2.50 to \$2.99	\$3.00 to \$3.99	\$4.00 to \$4.99	\$5.00 to \$5.99	\$6.00 to \$7.49	\$7.50 or more	Not available ¹	
MAJOR OCCUPATION GROUP													
Total employed	56.9	1.4	1.3	2.1	4.7	7.4	14.1	8.0	6.0	2.9	1.2	7.7	3.55
Professional and technical	11.5	.6	.1	..	.3	.6	1.6	1.8	2.5	1.1	.9	2.0	4.84
Managerial and administrative	6.5	.3	.2	.2	.2	.3	.9	.8	1.0	.9	.2	1.5	4.67
Sales	2.5	..	.1	.1	.3	.2	.4	.3	.2	.2	..	.7	3.45
Clerical	14.5	.2	.2	.3	.9	2.5	5.7	2.3	.7	.2	..	1.5	3.42
Craftsmen and foremen	5.3	.1	(Z)	.1	.1	.5	1.3	1.0	1.1	.4	.1	.4	4.19
Operatives, except transportation	4.8	.1	.1	.4	.6	1.4	1.1	.2	.3	.1	..	.5	2.85
Transport equipment operatives	2.7	..	.2	.1	.1	.4	1.1	.62	3.35
Laborers, except farm	1.4	(Z)	.2	.1	.1	.2	.4	.3	.11	3.25
Service workers, except private household	7.5	.2	.2	.8	2.0	1.2	1.6	.7	.17	2.58
Private household workers	.31	(Z)	.1	(Z)1	2.49
Farmers and farm managers00
Farm laborers and foremen00
Not available00
Male, total													36.2
Professional and technical	6.5	.4	.1	..	.2	.4	.6	1.0	1.6	.6	.6	1.1	5.03
Managerial and administrative	5.7	.3	.2	.2	.1	.2	.8	.5	.9	.9	.2	1.4	4.89
Sales	1.8	..	.1	.1	.1	.2	.2	.2	.2	.2	..	.5	3.92
Clerical	5.6	.1	.1	.1	.4	.9	2.0	.8	.2	.2	..	.8	3.41
Craftsmen and foremen	5.0	.1	(Z)	.1	.1	.5	1.2	1.0	1.1	.4	.1	.4	4.33
Operatives, except transportation	2.3	.11	.4	.8	.2	.3	.1	..	.3	3.50
Transport equipment operatives	2.7	..	.2	.1	.1	.4	1.1	.62	3.35
Laborers, except farm	1.3	(Z)	.2	.1	.1	.2	.4	.2	.11	3.18
Service workers, except private household	5.4	.2	.1	.4	1.3	1.0	1.3	.6	.16	2.74
Private household workers00
Farmers and farm managers00
Farm laborers and foremen00
Not available00
Female, total													20.8
Professional and technical	5.0	.2	.1	..	.1	.3	.9	.8	1.0	.4	.3	.9	4.57
Managerial and administrative	.81	(Z)	.1	.4	.12	4.38
Sales	.82	.1	.2	.12	2.96
Clerical	9.0	.1	.1	.1	.6	1.7	3.7	1.5	.5	.1	..	.7	3.43
Craftsmen and foremen	.31	.1	.2	(Z)	3.14
Operatives, except transportation	2.5	..	.1	.4	.5	.9	.31	..	.2	2.57
Transport equipment operatives00
Laborers, except farm	.1	(Z)	4.50	
Service workers, except private household	2.1	(Z)	.1	.4	.8	.2	.3	.21	2.31
Private household workers	.31	(Z)	.1	(Z)1	2.49
Farmers and farm managers00
Farm laborers and foremen00
Not available00
MAJOR INDUSTRY GROUP													
Male, total													36.2
Private Wage and Salary Worker													
Agriculture, forestry, and fisheries00
Mining	.11	6.75
Construction	1.3	..	(Z)	.1	.1	.1	.3	.1	.3	.2	.1	.1	4.96
Durable goods manufacturing	2.1	.11	.4	.4	.3	.3	.1	.1	.2	3.88
Nondurable goods manufacturing	4.1	.1	.1	.1	.2	.3	1.0	.5	.7	.5	..	.5	3.89
Transportation, communication, and other public utilities	4.5	(Z)	.2	.1	.2	.3	1.7	.9	.3	.2	..	.5	3.65
Wholesale and retail trade	6.9	.2	.2	.4	.5	1.1	1.4	.8	.6	.3	..	1.5	3.34
Finance, insurance, and real estate	3.8	.2	.2	.1	.6	.4	.9	.4	.2	.2	.1	.5	3.16
Business and repair services	2.5	..	(Z)	.1	.3	.1	.6	.4	.2	.1	.1	.4	3.66
Personal services	1.7	.1	.1	.1	.1	.5	.5	.1	.1	..	.1	.1	2.98
Professional services and entertainment	4.4	.2	..	.2	.1	.5	.6	.6	.7	.4	.2	.8	4.19
Government²													
Educational services	.8	..	.11	.1	.1	.2	.1	.1	.1	5.27
All other government services	4.1	.2	(Z)	..	.1	.3	.8	.9	.8	.1	.2	.6	4.27
Not available00
Female, total													20.8
Private Wage and Salary Worker													
Agriculture, forestry, and fisheries00
Mining00
Construction	.1	(Z)	..	.1	4.10
Durable goods manufacturing	.51	..	.2	.1	.11	2.84
Nondurable goods manufacturing	3.5	(Z)	.1	.2	.5	.8	.9	.4	.1	.1	.1	.3	2.94
Transportation, communication, and other public utilities	.72	.2	.11	2.90
Wholesale and retail trade	3.7	..	.2	.1	.7	.8	.9	.3	.1	.1	.1	.5	2.87
Finance, insurance, and real estate	2.6	.1	..	.1	.1	.4	1.2	.3	.14	3.35
Business and repair services	1.6	.1	..	.1	.3	.2	.6	.2	.12	3.16
Personal services	1.0	..	(Z)	.2	.3	.1	.2	.21	2.43
Professional services and entertainment	4.2	.1	.1	(Z)	.1	.3	1.1	1.0	.7	.1	..	.7	4.03
Government²													
Educational services	1.3	.11	..	.1	.3	.5	.2	5.10
All other government services	1.6	(Z)	.1	.3	.5	.1	.2	.1	.1	.2	3.50
Not available00

¹Not used in computing median. ²Government class of worker.

Table 10c. **Hourly Earnings of Full-Time Wage and Salary Workers, by Major Occupation and Industry Groups and Hours of Work: Other White—Continued**

(Data in thousands, except median; limited to persons 16 to 64 years, not in school)

Major Occupation Group Major Industry Group Hours of Work	Total full-time wage and salary workers	Hourly earnings											Median hourly earnings (dollars)
		Less than \$1.25	\$1.25 to \$1.59	\$1.60 to \$1.99	\$2.00 to \$2.49	\$2.50 to \$2.99	\$3.00 to \$3.99	\$4.00 to \$4.99	\$5.00 to \$5.99	\$6.00 to \$7.49	\$7.50 or more	Not available ¹	
HOURS OF WORK													
Male, total	36.2	1.1	.9	1.2	2.3	4.1	8.3	5.1	4.4	2.4	.9	5.4	3.70
35 to 39 hours	8.5	.3	.4	.2	.3	1.0	1.4	1.5	1.7	.7	.2	.8	4.17
40 hours	21.2	.4	.4	.6	1.6	2.2	6.3	2.9	2.0	1.2	.6	3.1	3.63
41 to 47 hours	1.9	.1	-	.4	(Z)	.2	.2	.3	.2	.2	-	.3	3.51
48 hours	1.2	.1	(Z)	-	.1	.3	.3	.1	-	(Z)	.1	.1	2.98
49 to 59 hours	2.1	.1	.1	(Z)	.2	.4	.2	.3	.3	.2	.1	.4	4.03
60 hours or more	1.3	.3	-	.1	.1	-	.1	.1	.2	.1	-	.6	2.19
Female, total	20.8	.3	.4	.9	2.3	3.3	5.8	2.9	1.6	.5	.3	2.4	3.33
35 to 39 hours	10.0	.2	.2	.3	.7	1.3	3.1	1.7	1.0	.4	.1	1.0	3.60
40 hours	8.8	(Z)	.1	.6	1.4	1.8	2.2	.8	.4	.1	.1	1.1	2.96
41 to 47 hours	1.0	.1	(Z)	(Z)	.1	.1	.3	.2	(Z)	.1	.1	.1	3.49
48 hours3	-	-	-	.1	.1	-	.1	.1	-	-	-	4.25
49 to 59 hours5	(Z)	.1	-	.1	.1	.1	.1	-	-	-	.2	2.95
60 hours or more2	(Z)	-	-	-	.1	-	-	.1	-	-	-	2.98

¹Not used in computing median.

Table 11. Usual Place of Work and Method of Transportation, by Major Occupation and Industry Groups and Family Status: All Races

[Data in thousands, limited to persons 16 to 64 years, not in school]

Major Occupation Group Major Industry Group Family Status	Usual place of work is same address each day						Method of transportation ¹						
	Total employed	Within city limits			Outside city limits	Not available	Bus, trolley, or taxi	Subway or railroad	Walk	Drive alone, carpool, drive others	Ride with someone else	All other methods	
		Total	Low-income area	Remainder of city									Not available
MAJOR OCCUPATION GROUP													
Total employed	248.8	215.3	61.5	128.0	25.8	18.1	1.5	65.4	134.4	41.4	17.6	10.3	5.6
Professional and technical	32.6	27.5	7.8	16.1	3.6	2.5	.4	9.6	15.1	5.2	3.2	1.5	1.9
Managerial and administrative	17.9	15.7	5.9	8.2	1.6	1.1	.1	3.4	6.8	5.3	2.2	.4	1.0
Sales	9.2	7.8	2.0	4.6	1.2	.7		2.6	4.8	1.8	.9	.2	.1
Clerical	51.9	47.6	10.7	32.0	4.9	2.2	.2	14.1	32.9	6.7	1.6	1.9	.3
Craftsmen and foremen	20.1	15.8	4.5	9.2	2.1	2.3	.2	3.8	11.7	2.6	2.9	1.3	.3
Operatives, except transportation	37.7	32.6	11.5	17.2	3.8	4.0	.3	7.8	22.4	6.2	1.8	2.2	.2
Transport equipment operatives	11.7	9.5	2.8	5.8	.9	1.4	(Z)	2.1	6.3	1.5	2.5	.5	.1
Laborers, except farm	8.2	6.2	1.6	3.7	1.0	.8		2.2	4.8	1.2	.8	.5	.1
Service workers, except private household	52.6	47.5	13.9	27.6	6.0	2.6	.3	16.1	26.1	10.7	1.8	1.7	1.5
Private household workers	7.0	5.0	.7	3.6	.7	.6	(Z)	3.9	3.6	.3	(Z)	.2	.2
Farmers and farm managers	-	-	-	-	-	-	-	-	-	-	-	-	-
Farm laborers and foremen	-	-	-	-	-	-	-	-	-	-	-	-	-
Not available	-	-	-	-	-	-	-	-	-	-	-	-	-
Male, total	149.7	126.2	35.5	75.4	15.3	13.8	.9	32.3	81.5	25.4	15.7	6.3	4.1
Professional and technical	18.1	14.6	4.0	9.2	1.5	1.9	.2	4.5	8.4	2.5	2.4	.7	1.3
Managerial and administrative	14.9	13.2	5.3	6.6	1.3	.9		2.5	5.6	4.5	2.1	.4	.9
Sales	6.1	5.0	1.1	3.0	.8	.6		1.7	3.4	1.0	.8	.1	-
Clerical	20.9	18.9	3.9	12.9	2.0	1.3	.1	4.6	14.2	2.5	1.2	.7	.1
Craftsmen and foremen	18.3	14.2	3.9	8.4	1.9	2.2	.2	3.4	10.6	2.3	2.8	1.2	.3
Operatives, except transportation	17.4	13.8	4.1	7.9	1.8	3.0		3.2	10.5	2.2	1.6	1.3	.1
Transport equipment operatives	11.5	9.3	2.7	5.7	.9	1.4	(Z)	2.0	6.2	1.5	2.5	.4	.1
Laborers, except farm	7.8	5.9	1.4	3.5	1.0	.8	.1	2.0	4.5	1.2	.8	.5	.1
Service workers, except private household	34.6	31.3	9.0	18.2	4.1	1.9	.2	8.6	18.2	7.7	1.5	1.2	1.3
Private household workers	.1	(Z)	-	(Z)	-	-	-	-	(Z)	-	-	-	-
Farmers and farm managers	-	-	-	-	-	-	-	-	-	-	-	-	-
Farm laborers and foremen	-	-	-	-	-	-	-	-	-	-	-	-	-
Not available	-	-	-	-	-	-	-	-	-	-	-	-	-
Female, total	99.1	89.1	26.0	52.6	10.5	4.3	.6	33.2	52.8	16.1	1.9	3.9	1.5
Professional and technical	14.5	12.9	3.9	7.0	2.1	.6	.2	5.1	6.7	2.8	.8	.8	.5
Managerial and administrative	3.0	2.5	.6	1.6	.3	.1		.9	1.2	.8	.1	-	.1
Sales	3.1	2.8	.9	1.6	.4	.1		.9	1.4	.7	.1	.1	.1
Clerical	31.0	28.7	6.8	19.1	2.9	.9	.1	9.5	18.6	4.2	.4	1.3	.2
Craftsmen and foremen	1.8	1.5	.6	.7	.2	.1		.4	1.1	.3	(Z)	.1	(Z)
Operatives, except transportation	20.3	18.8	7.4	9.3	2.1	1.0	.2	4.6	11.9	4.1	.2	.9	.1
Transport equipment operatives	.2	.2	.1	.1	-	-		.1	.1	.1	-	(Z)	-
Laborers, except farm	.4	.3	.1	.2	-	(Z)	-	.2	.3	(Z)	-	.1	-
Service workers, except private household	17.9	16.2	4.9	9.5	1.8	.7	.1	7.5	7.9	3.0	.2	.6	.2
Private household workers	6.9	5.0	.7	3.6	.7	.6	(Z)	3.9	3.6	.3	(Z)	.2	.2
Farmers and farm managers	-	-	-	-	-	-	-	-	-	-	-	-	-
Farm laborers and foremen	-	-	-	-	-	-	-	-	-	-	-	-	-
Not available	-	-	-	-	-	-	-	-	-	-	-	-	-
MAJOR INDUSTRY GROUP													
Male, total	142.1	120.9	32.7	73.8	14.5	13.3	.7	30.9	80.2	22.3	14.5	6.1	3.1
Private Wage and Salary Worker													
Agriculture, forestry, and fisheries	.1	.1	.1	.1	-	-	-	.1	-	-	.1	-	-
Mining	.1	-	-	-	-	-	-	-	.1	-	-	-	-
Construction	4.8	3.0	.7	2.2	.2	.5		1.2	3.2	.4	.4	.7	.1
Durable goods manufacturing	9.9	7.4	1.6	4.9	.8	2.2	.1	1.7	6.1	.6	1.6	1.0	-
Nondurable goods manufacturing	18.3	15.2	4.1	9.2	1.9	2.9	(Z)	4.0	11.8	1.9	1.8	1.0	.2
Transportation, communication, and other public utilities	12.8	9.7	2.3	6.1	1.2	1.8	-	2.7	7.7	1.2	1.8	.5	.1
Wholesale and retail trade	31.6	27.7	7.2	16.8	3.6	2.6	.2	6.7	17.2	6.4	2.8	1.6	.1
Finance, insurance, and real estate	13.2	12.6	4.2	7.1	1.4	.4		2.3	6.6	3.3	.5	.1	1.4
Business and repair services	8.3	7.0	1.4	4.5	1.0	.5	.2	1.9	4.7	1.1	1.1	.4	.2
Personal services	8.1	7.7	1.8	4.8	1.0	.3	.1	1.1	5.3	1.4	.5	.1	.3
Professional services and entertainment	12.6	11.2	2.9	7.3	1.0	.7	-	3.2	5.5	3.0	1.3	.2	.6
Government²													
Educational services	3.6	3.2	1.2	1.7	.4	.3	-	1.1	1.9	.6	.4	.1	-
All other government services	18.6	16.2	5.1	9.2	1.9	1.1	.2	5.0	10.1	2.3	2.3	.4	.4
Not available	-	-	-	-	-	-	-	-	-	-	-	-	-
Female, total	95.9	86.7	24.8	51.8	10.0	4.2	.6	32.2	52.1	15.0	1.8	3.9	.9
Private Wage and Salary Worker													
Agriculture, forestry, and fisheries	-	-	-	-	-	-	-	-	-	-	-	-	-
Mining	-	-	-	-	-	-	-	-	-	-	-	-	(Z)
Construction	.3	.2	.1	.1	.1	-	-	.1	.2	.1	-	.1	-
Durable goods manufacturing	4.0	3.7	1.1	2.3	.4	.2		.8	2.8	.3	.1	.1	-
Nondurable goods manufacturing	19.6	18.1	7.0	9.0	2.1	.8	.3	4.4	11.5	3.8	.1	1.0	.1
Transportation, communication, and other public utilities	4.2	3.9	.9	2.5	.4	.1	-	1.3	2.9	.4	(Z)	.1	-
Wholesale and retail trade	12.7	11.7	3.1	7.8	.8	.5	.1	3.9	7.6	1.6	.7	.2	.2
Finance, insurance, and real estate	7.5	7.3	1.1	4.9	1.2	.1		1.9	4.9	.7	.1	.2	.2
Business and repair services	4.6	3.8	.6	2.7	.4	.2	.1	1.6	3.1	.3	(Z)	.1	.2
Personal services	12.3	10.0	2.0	6.9	1.0	.9	.1	6.3	6.3	1.1	.1	.3	.2
Professional services and entertainment	15.7	14.6	4.2	8.3	2.0	.4	(Z)	5.9	6.2	3.8	.6	.6	.1
Government²													
Educational services	4.5	4.2	2.1	1.7	.4	.1	-	1.3	1.7	1.4	.2	.3	-
All other government services	10.6	9.2	2.6	5.6	1.0	.9	-	4.7	4.8	1.5	.4	.4	.1
Not available	-	-	-	-	-	-	-	-	-	-	-	-	-

¹ More than one method may be used. ² Government class of workers.

Table 11. Usual Place of Work and Method of Transportation, by Major Occupation and Industry Groups and Family Status: All Races—Continued

(Data in thousands; limited to persons 16 to 64 years, not in school)

Major Occupation Group Major Industry Group Family Status	Usual place of work is same address each day						Method of transportation ¹						
	Total employed	Within city limits			Outside city limits	Not available	Bus, trolley, or taxi	Subway or railroad	Walk	Drive alone, carpool, drive others	Ride with someone else	All other methods	
		Total	Low-income area	Remainder of city									Not available
FAMILY STATUS													
Male, total	149.7	126.2	35.5	75.4	15.3	13.8	.9	32.3	81.5	25.4	15.7	6.3	4.0
Family head	87.5	73.7	20.9	44.3	8.5	8.7	.5	19.7	47.0	12.8	12.1	3.4	1.8
Family member	15.0	12.1	2.7	7.6	1.8	1.5	.2	3.1	9.8	1.9	.8	.9	.3
Unrelated individual	47.2	40.4	11.8	23.5	5.0	3.7	.2	9.5	24.8	10.7	2.8	2.1	2.2
Female, total	99.1	89.1	26.0	52.6	10.5	4.3	.6	33.2	52.8	16.1	1.9	3.9	1.3
Family head	18.9	17.2	5.2	10.5	1.6	.9	.2	7.2	9.5	3.0	.4	.5	.3
No children under 18 years	7.3	6.6	2.0	3.9	.7	.5	.1	3.1	3.8	.7	.1	.2	.2
Children 6 to 17 years only	7.8	7.2	2.3	4.5	.5	.3	.1	2.6	3.7	1.7	.2	.2	.2
Children under 6 years	3.7	3.4	.9	2.1	.4	.1	-	1.4	2.0	.5	(2)	.1	.3
Wife of head	35.7	32.3	10.8	17.3	4.1	1.2	.2	10.5	17.7	7.6	.6	1.4	.4
No children under 18 years	20.5	18.1	5.1	10.5	2.6	.8	.1	6.8	10.4	3.7	.4	1.0	.3
Children 6 to 17 years only	10.6	9.8	3.9	4.8	1.1	.3	.1	2.8	4.9	2.9	.2	.3	.2
Children under 6 years	4.6	4.3	1.9	2.0	.5	.1	-	1.0	2.4	1.0	-	.1	.1
Other family member	14.2	13.1	3.4	8.0	1.7	.6	-	3.9	9.5	1.2	.1	1.1	.3
Unrelated individual	30.3	26.6	6.6	16.9	3.1	1.6	.3	11.6	16.1	4.3	.7	1.0	.8

¹More than one method may be used.

Table 11a. Usual Place of Work and Method of Transportation, by Major Occupation and Industry Groups and Family Status: Negro

[Data in thousands; limited to persons 16 to 64 years, not in school]

Major Occupation Group Major Industry Group Family Status	Usual place of work is same address each day						Method of transportation ¹						
	Total employed	Within city limits			Outside city limits	Not available	Bus, trolley, or taxi	Subway or railroad	Walk	Drive alone, carpool, drive others	Ride with someone else	All other methods	
		Total	Low- income area	Remainder of city									Not available
MAJOR OCCUPATION GROUP													
Total employed	99.6	82.8	20.9	53.6	8.3	9.9	.5	28.6	58.6	10.2	7.8	3.9	2.1
Professional and technical	8.6	7.0	2.2	3.8	.9	1.1	.1	2.8	3.8	.9	1.0	.6	.2
Managerial and administrative	5.0	4.3	1.7	2.3	.3	.2	-	1.3	2.2	.8	.6	.1	.4
Sales	2.9	2.1	.6	1.2	.3	.4	-	.9	1.6	.2	.4	.1	.1
Clerical	23.2	21.1	3.9	15.0	2.2	1.2	.2	5.3	17.0	2.0	.8	.6	.1
Craftsmen and foremen	7.5	5.4	1.4	3.5	.5	1.3	.1	1.5	4.7	.7	1.2	.6	.1
Operatives, except transportation	10.9	8.8	2.1	6.0	.7	2.0	(Z)	2.4	7.5	.6	.8	.5	(Z)
Transport equipment operatives	5.6	4.0	1.0	2.8	.3	1.3	(Z)	1.1	3.2	.4	1.4	.2	.1
Laborers, except farm	3.7	2.4	.3	1.7	.4	.6	-	.9	2.4	.3	.4	.1	-
Service workers, except private household	26.2	23.4	7.3	14.1	2.0	1.4	.1	8.9	12.8	4.1	1.3	.8	.9
Private household workers	6.0	4.4	.6	3.2	.7	.5	(Z)	3.7	3.3	.2	(Z)	.2	.1
Farmers and farm managers	-	-	-	-	-	-	-	-	-	-	-	-	-
Farm laborers and foremen	-	-	-	-	-	-	-	-	-	-	-	-	-
Not available	-	-	-	-	-	-	-	-	-	-	-	-	-
Male, total	55.0	44.0	11.7	28.5	3.9	7.0	.3	11.3	32.1	6.3	6.9	2.1	1.5
Professional and technical	4.4	3.2	.9	2.0	.3	.8	-	1.0	2.0	.4	.7	.3	.2
Managerial and administrative	3.8	3.3	1.5	1.6	.3	.2	-	.8	1.7	.7	.6	.1	.4
Sales	1.9	1.3	.4	.7	.2	.3	-	.6	.9	.1	.4	-	-
Clerical	9.1	8.2	1.2	6.3	.7	.5	.1	1.6	7.0	.7	.5	.6	(Z)
Craftsmen and foremen	6.9	4.9	1.3	3.3	.4	1.2	.1	1.4	4.3	.6	1.1	.2	.1
Operatives, except transportation	5.5	4.1	1.0	2.6	.4	1.3	-	.8	3.5	.4	.7	.3	(Z)
Transport equipment operatives	5.5	3.8	.9	2.7	.3	1.3	(Z)	1.0	3.1	.4	1.4	.2	.1
Laborers, except farm	3.5	2.3	.2	1.6	.4	.5	-	.8	2.2	.3	.4	.1	-
Service workers, except private household	14.4	12.8	4.3	7.5	1.0	.8	.1	3.4	7.4	2.8	1.1	.3	.7
Private household workers	(Z)	(Z)	-	(Z)	-	-	-	-	(Z)	-	-	-	-
Farmers and farm managers	-	-	-	-	-	-	-	-	-	-	-	-	-
Farm laborers and foremen	-	-	-	-	-	-	-	-	-	-	-	-	-
Not available	-	-	-	-	-	-	-	-	-	-	-	-	-
Female, total	44.6	38.8	9.2	25.1	4.4	2.9	.3	17.3	26.5	3.8	.9	1.7	.6
Professional and technical	4.3	3.7	1.3	1.8	.7	.2	.1	1.8	1.8	.6	.3	.4	-
Managerial and administrative	1.1	1.0	.2	.8	-	(Z)	-	.5	.6	.2	-	-	.1
Sales	1.0	.8	.2	.5	.1	(Z)	-	.3	.7	(Z)	-	.1	.1
Clerical	14.0	12.9	2.7	8.7	1.4	.6	.1	3.7	10.0	1.3	.2	.4	.1
Craftsmen and foremen7	.5	.1	.2	.2	.1	-	.1	.5	(Z)	(Z)	(Z)	(Z)
Operatives, except transportation	5.4	4.7	1.1	3.3	.3	.6	(Z)	1.6	4.0	.2	.1	.2	-
Transport equipment operatives2	.2	.1	.1	-	-	-	.1	.1	-	(Z)	-	-
Laborers, except farm2	.1	(Z)	.1	-	(Z)	-	.1	.2	-	-	-	-
Service workers, except private household	11.8	10.6	3.1	6.5	1.1	.6	(Z)	5.5	5.4	1.3	.2	.5	.2
Private household workers	6.0	4.3	.6	3.1	.7	.5	(Z)	3.7	3.2	.2	(Z)	.2	.1
Farmers and farm managers	-	-	-	-	-	-	-	-	-	-	-	-	-
Farm laborers and foremen	-	-	-	-	-	-	-	-	-	-	-	-	-
Not available	-	-	-	-	-	-	-	-	-	-	-	-	-
MAJOR INDUSTRY GROUP													
Male, total	53.2	43.0	11.2	28.0	3.7	6.8	.3	11.1	31.7	5.8	6.4	2.0	1.3
Private Wage and Salary Worker													
Agriculture, forestry, and fisheries1	.1	.1	-	-	-	-	-	-	-	.1	-	-
Mining	-	-	-	-	-	-	-	-	-	-	-	-	-
Construction	2.1	1.1	.1	.9	.1	.2	-	.6	1.3	.2	.3	.3	-
Durable goods manufacturing	3.2	1.8	.1	1.6	.1	1.2	.1	.4	1.8	.1	.7	.4	-
Nondurable goods manufacturing	5.4	3.9	.5	3.1	.2	1.4	(Z)	1.1	3.9	.1	.5	.3	-
Transportation, communication, and other public utilities	4.8	3.1	.4	2.5	.3	1.2	-	.9	3.5	.1	.6	.2	-
Wholesale and retail trade	10.1	8.5	2.3	5.6	.6	1.0	.1	2.6	5.7	1.6	1.1	.3	-
Finance, insurance, and real estate	5.1	4.9	2.2	2.2	.4	.1	-	.7	2.5	1.0	.2	-	.9
Business and repair services	3.3	2.7	.6	1.7	.4	.3	-	.4	2.0	.4	.5	.1	.1
Personal services	3.2	3.0	.8	2.0	.2	.1	-	.2	2.2	.4	.3	.1	.1
Professional services and entertainment	3.9	3.4	.9	2.2	.3	.3	-	1.0	2.0	.7	.3	.1	.1
Government²													
Educational services	1.2	1.1	.3	.7	.1	.1	-	.4	.6	.1	.1	.1	-
All other government services	11.0	9.4	2.9	5.5	.9	.8	.1	2.7	6.1	1.0	1.7	.1	.2
Not available	-	-	-	-	-	-	-	-	-	-	-	-	-
Female, total	43.4	38.1	9.1	24.7	4.3	2.8	.2	16.6	25.9	3.7	.9	1.7	.5
Private Wage and Salary Worker													
Agriculture, forestry, and fisheries	-	-	-	-	-	-	-	-	-	-	-	-	-
Mining	-	-	-	-	-	-	-	-	-	-	-	-	(Z)
Construction2	.1	(Z)	-	.1	-	-	(Z)	.1	.1	-	-	-
Durable goods manufacturing	1.4	1.2	.2	.8	.2	.1	-	.4	1.1	-	(Z)	.1	-
Nondurable goods manufacturing	4.3	3.8	.7	2.9	.2	.5	(Z)	.8	3.6	.2	.1	.1	.1
Transportation, communication, and other public utilities	2.5	2.3	.5	1.6	.2	.1	-	.7	2.0	.2	-	.1	-
Wholesale and retail trade	5.3	4.9	1.2	3.6	.1	.2	(Z)	1.6	3.8	.1	.1	.2	(Z)
Finance, insurance, and real estate	2.7	2.7	.2	1.8	.6	.1	-	.5	2.0	.3	-	(Z)	.1
Business and repair services	1.5	1.1	.3	.7	.1	.2	.1	.5	1.1	(Z)	.1	.1	-
Personal services	9.4	7.5	1.3	5.3	.8	.8	.1	5.3	4.8	.7	.1	.3	.2
Professional services and entertainment	6.4	6.1	1.7	3.6	.9	.1	-	2.7	2.9	.8	.2	.3	(Z)
Government²													
Educational services	2.0	2.0	1.1	.6	.3	-	-	.7	.7	.6	-	.2	-
All other government services	7.7	6.5	1.9	3.8	.8	.8	-	3.4	3.7	.8	.4	.4	.1
Not available	-	-	-	-	-	-	-	-	-	-	-	-	-

¹ More than one method may be used.

² Government class of workers.

Table 11a. Usual Place of Work and Method of Transportation, by Major Occupation and Industry Groups and Family Status: Negro-Continued

(Data in thousands; limited to persons 16 to 64 years, not in school)

Major Occupation Group Major Industry Group - Family Status	Usual place of work is same address each day						Method of transportation ¹						
	Total employed	Within city limits			Outside city limits		Bus, trolley, or taxi	Subway or railroad	Walk	Drive alone, carpool, drive others	Ride with someone else	All other methods	
		Total	Low-income area	Remainder of city	Not available	Not available							
FAMILY STATUS													
Male, total	55.0	44.0	11.7	28.5	3.9	7.0	.3	11.3	32.1	6.3	6.9	2.1	1.5
Family head	31.2	25.4	6.5	16.6	2.2	4.0	.1	6.6	18.5	2.2	5.2	1.1	.6
Family member	6.2	4.4	.9	3.2	.3	1.1	.1	1.3	4.3	.6	.2	.3	.1
Unrelated individual	17.6	14.3	4.2	8.7	1.3	1.9	.1	3.4	9.3	3.5	1.5	.7	.8
Female, total	44.6	38.8	9.2	25.1	4.4	2.9	.3	17.3	26.5	3.8	.9	1.7	.6
Family head	11.4	10.1	2.6	6.8	.7	.7	.1	4.7	6.2	1.1	.3	.3	.1
No children under 18 years	3.6	3.1	.6	2.2	.3	.4	-	1.5	2.0	.2	.1	(2)	-
Children 6 to 17 years only	5.1	4.6	1.3	3.0	.3	.2	.1	1.9	2.7	.7	.1	.2	.1
Children under 6 years	2.7	2.5	.6	1.6	.2	.1	-	1.3	1.4	.3	(2)	.1	-
Wife of head	14.1	12.4	3.2	7.4	1.8	.6	(2)	4.5	8.5	1.6	.3	.7	(2)
No children under 18 years	8.0	6.9	1.4	4.4	1.1	.4	(2)	2.9	5.0	.5	.1	.5	-
Children 6 to 17 years only	4.2	3.9	1.1	2.4	.5	.2	-	1.1	2.4	.8	.2	.1	(2)
Children under 6 years	1.9	1.6	.7	.6	.3	.1	-	.5	1.1	.3	-	.1	-
Other family member	5.3	4.8	.9	3.4	.4	.4	-	1.6	4.0	.3	-	.3	-
Unrelated individual	13.8	11.5	2.6	7.5	1.4	1.2	.2	6.5	7.8	.8	.3	.4	.4

¹ More than one method may be used.

Table 11b. Usual Place of Work and Method of Transportation, by Major Occupation and Industry Groups and Family Status: White Spanish

(Data in thousands; limited to persons 16 to 64 years, not in school)

Major Occupation Group Major Industry Group Family Status	Usual place of work is same address each day							Method of transportation ¹					
	Total employed	Within city limits				Outside city limits	Not available	Bus, trolley, or taxi	Subway or railroad	Walk	Drive alone, carpool, drive others	Ride with someone else	All other methods
		Total	Low-income area	Remainder of city	Not available								
MAJOR OCCUPATION GROUP													
Total employed	52.7	46.5	15.9	24.5	6.1	3.1	.4	11.5	30.8	8.3	2.8	2.3	.7
Professional and technical	3.0	2.3	.8	1.1	.4	.4	-	.8	1.3	.4	.4	.1	.2
Managerial and administrative	2.6	2.4	1.2	1.0	.2	.1	-	.3	.7	1.2	.2	.1	-
Sales	1.9	1.7	.5	1.0	.3	.1	-	.5	1.0	.5	.1	.1	-
Clerical	7.3	6.9	2.4	3.7	.8	.3	(Z)	1.8	4.8	.8	.2	.4	.1
Craftsmen and foremen	5.2	4.0	1.1	2.5	.4	.5	.1	.5	3.2	.4	.8	.3	.1
Operatives, except transportation	16.5	14.6	5.7	7.1	1.7	1.3	.2	3.6	11.0	1.7	.4	1.0	-
Transport equipment operatives	2.3	2.1	.8	.9	.3	-	-	.5	1.0	.5	.3	-	-
Laborers, except farm	2.1	1.7	.5	.9	.3	.1	.1	.6	1.2	.3	.1	.1	.1
Service workers, except private household	11.3	10.6	2.8	6.0	1.7	.2	.1	2.7	6.3	2.4	.1	.2	.3
Private household workers4	.2	.1	.2	(Z)	.1	-	.1	.3	(Z)	-	-	.1
Farmers and farm managers	-	-	-	-	-	-	-	-	-	-	-	-	-
Farm laborers and foremen	-	-	-	-	-	-	-	-	-	-	-	-	-
Not available	-	-	-	-	-	-	-	-	-	-	-	-	-
Male, total	34.3	29.8	9.1	16.3	4.4	2.5	.2	7.5	19.8	5.2	2.6	1.7	.5
Professional and technical	1.6	1.2	.4	.5	.3	.3	-	.5	.7	-	.3	.1	.1
Managerial and administrative	2.2	2.0	1.1	.8	.1	.1	-	.1	.6	1.1	.2	.1	-
Sales	1.3	1.1	.2	.8	.2	.1	-	.4	.7	.2	.1	.3	-
Clerical	3.5	3.2	1.0	1.9	.4	.2	(Z)	.9	2.4	.3	.1	.3	-
Craftsmen and foremen	4.6	3.4	.8	2.3	.3	.5	.1	.5	2.8	.3	.8	.2	.1
Operatives, except transportation	7.7	6.4	2.2	3.4	.9	1.1	-	1.7	5.0	.7	.4	.7	-
Transport equipment operatives	2.2	2.0	.8	.9	.3	-	-	.5	1.0	.4	.3	-	-
Laborers, except farm	2.0	1.6	.5	.8	.3	.1	.1	.6	1.2	.3	.1	.1	.1
Service workers, except private household	9.2	8.8	2.2	4.9	1.6	.2	-	2.4	5.3	1.7	.1	.1	.2
Private household workers	-	-	-	-	-	-	-	-	-	-	-	-	-
Farmers and farm managers	-	-	-	-	-	-	-	-	-	-	-	-	-
Farm laborers and foremen	-	-	-	-	-	-	-	-	-	-	-	-	-
Not available	-	-	-	-	-	-	-	-	-	-	-	-	-
Females, total	18.4	16.7	6.8	8.1	1.7	.7	.2	3.9	11.0	3.1	.2	.6	.3
Professional and technical	1.4	1.1	.4	.6	.1	.1	-	.3	.6	.4	.1	-	.1
Managerial and administrative4	.4	.1	.2	.1	-	-	.2	.1	.1	-	-	-
Sales6	.6	.3	.2	.1	-	-	.2	.3	.2	-	.2	.1
Clerical	3.8	3.7	1.5	1.8	.4	.1	-	.9	2.3	.5	.1	.3	-
Craftsmen and foremen6	.5	.3	.2	.1	-	-	.1	.4	.1	-	.1	-
Operatives, except transportation	8.8	8.1	3.5	3.8	.8	.3	.2	1.9	6.0	1.0	-	.3	-
Transport equipment operatives1	.1	.1	-	-	-	-	-	-	.1	-	-	-
Laborers, except farm1	.1	(Z)	.1	-	-	-	(Z)	.1	-	-	-	-
Service workers, except private household	2.1	1.9	.7	1.1	.1	(Z)	.1	.3	1.0	.7	-	.1	.1
Private household workers4	.2	.1	.2	(Z)	.1	-	.1	.3	(Z)	-	-	.1
Farmers and farm managers	-	-	-	-	-	-	-	-	-	-	-	-	-
Farm laborers and foremen	-	-	-	-	-	-	-	-	-	-	-	-	-
Not available	-	-	-	-	-	-	-	-	-	-	-	-	-
MAJOR INDUSTRY GROUP													
Male, total	33.0	28.8	8.5	16.0	4.3	2.5	.2	7.4	19.7	4.4	2.5	1.7	.3
Private Wage and Salary Worker													
Agriculture, forestry, and fisheries	-	-	-	-	-	-	-	-	-	-	-	-	-
Mining	-	-	-	-	-	-	-	-	-	-	-	-	-
Construction	1.0	.6	.2	.4	.4	.2	-	.3	.6	.1	(Z)	.3	.1
Durable goods manufacturing	4.0	3.6	1.0	2.2	.4	.3	-	.5	2.8	.2	.5	.3	-
Nondurable goods manufacturing	6.7	5.7	2.0	2.9	.7	1.0	-	1.4	4.7	.6	.4	.3	-
Transportation, communication, and other public utilities	1.8	1.4	.5	.6	.2	.1	-	.3	.7	.2	.5	-	-
Wholesale and retail trade	8.3	7.3	1.9	4.0	1.3	.4	.1	1.9	5.0	1.3	.4	.4	.2
Finance, insurance, and real estate	2.8	2.7	.8	1.5	.3	.2	-	.4	1.6	.6	.1	.1	-
Business and repair services	1.8	1.6	.4	.9	.2	.1	-	.4	1.0	.3	.3	.1	-
Personal services	2.1	2.1	.5	1.1	.4	.4	-	.4	1.4	.5	.1	-	-
Professional services and entertainment	1.9	1.8	.4	1.2	.2	.1	-	.7	.8	.4	.1	-	-
Government²													
Educational services4	.4	.2	.1	.1	-	-	.3	.1	.1	-	.1	-
All other government services	2.0	1.8	.5	.9	.4	(Z)	.1	.7	1.1	.2	.2	.1	-
Not available	-	-	-	-	-	-	-	-	-	-	-	-	-
Female, total	18.1	16.6	6.7	8.1	1.7	.7	.2	3.9	11.0	3.0	.2	.6	.2
Private Wage and Salary Worker													
Agriculture, forestry, and fisheries	-	-	-	-	-	-	-	-	-	-	-	-	-
Mining	-	-	-	-	-	-	-	-	-	-	-	-	-
Construction	-	-	-	-	-	-	-	-	-	-	-	-	-
Durable goods manufacturing	1.7	1.6	.5	1.0	.2	.1	-	.1	1.4	.1	-	.1	-
Nondurable goods manufacturing	8.0	7.4	3.6	3.0	.8	.2	.2	1.7	5.4	.9	-	.4	-
Transportation, communication, and other public utilities6	.6	.2	.2	.1	-	-	.1	.5	-	(Z)	-	-
Wholesale and retail trade	2.1	1.8	.6	1.1	.1	.1	.1	.5	1.1	.4	-	.1	-
Finance, insurance, and real estate	1.0	.9	.4	.5	.1	.1	-	.1	.7	.2	-	-	.1
Business and repair services6	.6	.6	.6	.6	-	-	.1	.5	-	-	.1	-
Personal services	1.3	1.0	.3	.7	.1	.1	-	.4	.7	.2	-	-	.1
Professional services and entertainment	1.8	1.6	.6	.7	.3	.1	-	.4	.5	.8	.2	(Z)	-
Government²													
Educational services2	.2	.2	.1	-	-	-	.1	-	.1	-	-	-
All other government services8	.8	.4	.3	.1	-	-	.4	.2	.2	-	-	(Z)
Not available	-	-	-	-	-	-	-	-	-	-	-	-	-

¹More than one method may be used. ²Government class of workers.

Table 11b. Usual Place of Work and Method of Transportation, by Major Occupation and Industry Groups and Family Status: White Spanish—Continued

(Data in thousands; limited to persons 16 to 64 years, not in school)

Major Occupation Group Major Industry Group Family Status	Usual place of work is same address each day						Method of transportation ¹						
	Total employed	Within city limits				Outside city limits		Bus, trolley, or taxi	Subway or railroad	Walk	Drive alone, carpool, drive others	Ride with someone else	All other methods
		Total	Low-income area	Remainder of city	Not available	city limits	Not available						
FAMILY STATUS													
Male, total	34.3	29.8	9.1	16.3	4.4	2.5	.2	7.5	19.8	5.2	2.6	1.7	.5
Family head	24.0	20.5	6.7	11.4	2.5	1.8	.1	5.8	13.0	4.0	2.1	.8	.3
Family member	4.3	3.9	1.0	2.1	.9	.3	(2)	.6	3.1	.5	.3	.4	-
Unrelated individual	6.0	5.4	1.5	2.9	1.0	.4	-	1.2	3.7	.7	.2	.4	.1
Female, total	18.4	16.7	6.8	8.1	1.7	.7	.2	3.9	11.0	3.1	.2	.6	.3
Family head	3.6	3.4	1.3	1.8	.3	.1	.1	.8	2.2	.7	-	-	-
No children under 18 years	1.5	1.3	.5	.7	.2	.1	.1	.5	.9	.2	-	-	-
Children 6 to 17 years only	1.6	1.5	.7	.8	.1	-	.1	.3	.8	.4	-	-	-
Children under 6 years6	.5	.2	.3	.1	-	-	.1	.5	.1	-	-	-
Wife of head	7.5	6.7	3.0	3.0	.7	.2	.1	1.6	3.8	1.7	.1	.3	.2
No children under 18 years	3.4	2.8	1.2	1.3	.3	.2	(2)	.8	1.7	.6	.1	.2	.2
Children 6 to 17 years only	2.7	2.5	1.3	.9	.3	-	.1	.5	1.4	.9	-	.1	-
Children under 6 years	1.4	1.4	.5	.8	.1	-	-	.3	.8	.3	-	(2)	-
Other family member	4.3	4.0	1.7	1.8	.4	.2	-	.7	3.3	.3	.1	.3	-
Unrelated individual	2.9	2.6	.8	1.5	.3	.2	-	.8	1.6	.4	.1	(2)	.1

¹ More than one method may be used.

Table 11c. Usual Place of Work and Method of Transportation, by Major Occupation and Industry Groups and Family Status: Other White

(Data in thousands; limited to persons 16 to 64 years, not in school)

Major Occupation Group Major Industry Group Family Status	Usual place of work is same address each day						Method of transportation ¹						
	Total employed	Within city limits				Outside city limits	Not available	Bus, trolley, or taxi	Subway or railroad	Walk	Drive alone, carpool, drive others	Ride with someone else	All other methods
		Total	Low-income area	Remainder of city	Not available								
MAJOR OCCUPATION GROUP													
Total employed	78.5	69.7	18.8	42.1	8.8	3.8	.5	22.8	36.6	16.5	6.2	3.1	2.6
Professional and technical	18.9	16.4	4.2	10.1	2.1	.8	.3	5.6	9.1	3.3	1.5	.7	1.4
Managerial and administrative	8.5	7.4	2.3	4.2	.9	.7	.1	1.8	3.4	2.1	1.3	.1	.5
Sales	3.7	3.3	.8	1.9	.5	.3	—	1.1	1.7	.9	.3	—	.1
Clerical	18.8	17.1	4.0	11.4	1.8	.6	(Z)	6.5	9.4	3.3	.6	.9	.1
Craftsmen and foremen	6.4	5.6	1.6	3.0	1.0	.4	—	1.6	3.4	1.2	.8	.3	.2
Operatives, except transportation	5.9	5.1	1.6	3.0	.5	.6	.1	1.4	2.4	1.5	.6	.5	.1
Transport equipment operatives	3.4	3.1	.9	1.8	.3	.1	—	.4	1.8	.6	.7	.2	—
Laborers, except farm	2.1	1.8	.5	1.1	.2	.1	—	.7	1.1	.4	.2	.2	—
Service workers, except private household	10.4	9.6	2.8	5.2	1.5	.2	(Z)	3.5	4.2	3.1	.3	.2	.3
Private household workers	.4	.3	.1	.3	—	—	—	.2	(Z)	—	—	—	—
Farmers and farm managers	—	—	—	—	—	—	—	—	—	—	—	—	—
Farm laborers and foremen	—	—	—	—	—	—	—	—	—	—	—	—	—
Not available	—	—	—	—	—	—	—	—	—	—	—	—	—
Male, total	48.1	41.8	11.8	24.7	5.2	3.1	.3	11.6	23.1	10.3	5.6	1.7	1.9
Professional and technical	11.0	9.2	2.3	5.9	1.0	.6	.2	2.7	5.0	2.0	1.2	.3	.9
Managerial and administrative	7.3	6.4	2.1	3.5	.7	.6	.1	1.5	2.9	1.8	1.2	.1	.4
Sales	2.2	1.8	.4	1.1	.3	.2	—	.6	1.3	.5	.2	—	—
Clerical	6.8	6.1	1.6	3.6	.8	.4	—	1.9	3.7	1.3	.5	.2	.1
Craftsmen and foremen	6.0	5.1	1.4	2.7	1.0	.4	—	1.4	3.2	1.0	.8	.3	.2
Operatives, except transportation	2.7	2.1	.6	1.4	.1	.5	.1	.4	1.3	.5	.5	.2	.1
Transport equipment operatives	3.4	3.1	.9	1.8	.3	.1	—	.4	1.8	.6	.7	.2	—
Laborers, except farm	2.0	1.7	.5	1.0	.2	.1	—	.6	1.0	.4	.2	.2	—
Service workers, except private household	6.8	6.3	1.9	3.6	.9	.2	(Z)	2.0	2.7	2.2	.3	.2	.3
Private household workers	(Z)	—	—	—	—	—	—	—	—	—	—	—	—
Farmers and farm managers	—	—	—	—	—	—	—	—	—	—	—	—	—
Farm laborers and foremen	—	—	—	—	—	—	—	—	—	—	—	—	—
Not available	—	—	—	—	—	—	—	—	—	—	—	—	—
Female, total	30.4	27.9	6.9	17.4	3.6	.7	.1	11.2	13.5	6.1	.6	1.4	.7
Professional and technical	8.0	7.2	1.8	4.2	1.2	.2	.1	2.9	4.1	1.3	.2	.4	.5
Managerial and administrative	1.2	1.0	.2	.7	.1	.1	—	.3	.5	.3	.1	—	.1
Sales	1.5	1.4	.4	.8	.2	.1	—	.5	.4	.5	.1	—	.1
Clerical	12.0	11.1	2.3	7.8	1.0	.2	(Z)	4.6	5.7	2.0	.1	.6	(Z)
Craftsmen and foremen	.5	.4	.2	.3	—	(Z)	—	.2	.2	.2	—	—	—
Operatives, except transportation	3.1	3.0	1.0	1.6	.4	.1	—	1.0	1.1	1.0	.1	.3	.1
Transport equipment operatives	—	—	—	—	—	—	—	—	—	—	—	—	—
Laborers, except farm	.1	.1	—	.1	—	—	—	.1	.1	—	—	.1	—
Service workers, except private household	3.6	3.3	1.0	1.7	.7	(Z)	—	1.4	1.4	.9	—	.1	—
Private household workers	.4	.3	.1	.3	—	—	—	.2	(Z)	—	—	—	—
Farmers and farm managers	—	—	—	—	—	—	—	—	—	—	—	—	—
Farm laborers and foremen	—	—	—	—	—	—	—	—	—	—	—	—	—
Not available	—	—	—	—	—	—	—	—	—	—	—	—	—
MAJOR INDUSTRY GROUP													
Male, total	44.3	39.1	10.5	24.0	4.7	2.9	.1	10.7	22.4	9.0	5.2	1.6	1.3
Private Wage and Salary Worker													
Agriculture, forestry, and fisheries	—	—	—	—	—	—	—	—	—	—	—	—	—
Mining	.1	—	—	—	—	—	—	—	—	—	—	—	—
Construction	1.5	1.1	.3	.7	.1	.1	—	.3	1.2	.2	.1	.1	—
Durable goods manufacturing	2.4	1.8	.6	.9	.2	.5	—	.6	1.3	.3	.5	.3	—
Nondurable goods manufacturing	4.8	4.3	.9	2.7	.7	.4	—	1.2	2.7	.5	.8	.3	.2
Transportation, communication, and other public utilities	5.6	4.7	1.4	2.7	.6	.5	—	1.4	3.1	1.9	.7	.3	.1
Wholesale and retail trade	7.9	7.2	1.9	4.5	.9	.5	—	1.7	3.6	1.9	1.2	.3	.1
Finance, insurance, and real estate	4.2	4.1	1.0	2.6	.5	.1	—	1.0	1.9	1.4	.1	—	.2
Business and repair services	2.7	2.5	.2	1.8	.4	—	.1	.8	1.4	.4	—	—	.1
Personal services	2.0	1.8	.4	1.3	.2	.2	—	.4	1.2	.3	.1	.1	.1
Professional services and entertainment	6.2	5.4	1.5	3.4	.5	.3	—	1.4	2.4	1.8	.8	.1	.4
Government²													
Educational services	1.9	1.6	.6	.9	.1	.2	—	.4	1.0	.4	.2	—	—
All other government services	5.0	4.5	1.6	2.5	.5	.2	.1	1.4	2.5	1.0	.4	.2	.1
Not available	—	—	—	—	—	—	—	—	—	—	—	—	—
Female, total	28.8	26.7	6.2	17.1	3.3	.7	.1	10.9	13.4	5.5	.6	1.4	.2
Private Wage and Salary Worker													
Agriculture, forestry, and fisheries	—	—	—	—	—	—	—	—	—	—	—	—	—
Mining	—	—	—	—	—	—	—	—	—	—	—	—	—
Construction	.1	.1	(Z)	.1	—	—	—	.1	.1	—	—	—	—
Durable goods manufacturing	.7	.7	.2	.5	—	—	—	.3	.3	—	—	—	—
Nondurable goods manufacturing	4.5	4.2	1.1	2.5	.5	.1	.1	1.6	1.9	1.1	.1	.5	—
Transportation, communication, and other public utilities	1.0	.9	.1	.6	.1	—	—	.5	.3	.3	—	—	—
Wholesale and retail trade	5.0	4.6	1.2	2.8	.6	.2	—	1.6	2.5	1.0	.1	.3	.1
Finance, insurance, and real estate	3.4	3.3	.4	2.3	.6	—	—	1.3	2.0	.1	—	—	—
Business and repair services	2.5	2.1	.4	1.4	.4	—	—	1.1	1.5	.2	—	—	—
Personal services	1.4	1.3	.3	.9	.1	—	—	.6	.6	.2	—	—	—
Professional services and entertainment	6.4	5.8	1.4	3.6	.8	.2	(Z)	2.6	2.5	1.7	.2	.2	.1
Government²													
Educational services	2.0	1.9	.8	1.0	.1	(Z)	—	.5	1.0	.6	.1	.1	—
All other government services	1.9	1.7	.2	1.3	.2	.1	—	.8	.8	.4	—	.1	—
Not available	—	—	—	—	—	—	—	—	—	—	—	—	—

¹ More than one method may be used.

² Government class of workers.

Table 11c. Usual Place of Work and Method of Transportation, by Major Occupation and Industry Groups and Family Status: Other White—Continued

[Data in thousands; limited to persons 16 to 64 years, not in school]

Major Occupation Group Major Industry Group Family Status	Usual place of work is same address each day							Method of transportation ¹					
	Total employed	Within city limits			Outside city limits		Bus, trolley, or taxi	Subway or railroad	Walk	Drive alone, carpool, drive others	Ride with someone else	All other methods	
		Total	Low-income area	Remainder of city	Not available	Outside city limits							Not available
FAMILY STATUS													
Male, total	48.1	41.8	11.8	24.7	5.2	3.1	.3	11.6	23.1	10.3	5.6	1.7	1.9
Family head	24.1	20.8	5.8	12.6	2.4	1.9	.2	6.0	11.0	4.2	4.3	1.0	.7
Family member	3.5	3.0	.7	1.8	.5	.1	.1	1.1	1.9	.5	.3	.1	.1
Unrelated individual	20.5	18.0	5.3	10.3	2.4	1.1	.1	4.4	10.1	5.7	1.0	.6	1.2
Female, total	30.4	27.9	6.9	17.4	3.6	.7	.1	11.2	13.5	6.1	.6	1.4	.7
Family head	3.0	2.8	.9	1.5	.4	.1	-	1.4	.8	.8	.1	.1	.1
No children under 18 years	2.0	1.9	.7	.9	.2	(Z)	-	1.0	.7	.3	-	.1	-
Children 6 to 17 years only7	.6	.1	.5	.1	.1	-	.3	.1	.2	.1	-	-
Children under 6 years3	.3	.1	.1	.1	-	-	-	(Z)	.2	-	-	.1
Wife of head	11.0	10.1	2.7	6.2	1.1	.2	.1	4.0	4.7	2.3	.2	.4	.2
No children under 18 years	7.8	7.1	1.7	4.5	.9	.1	.1	2.9	3.4	1.6	.2	.2	.1
Children 6 to 17 years only	2.4	2.2	.6	1.3	.3	.1	-	1.0	.9	.5	-	.1	.1
Children under 6 years8	.7	.4	.4	-	-	-	.2	.4	.2	-	-	.1
Other family member	4.0	3.8	.6	2.4	.8	.1	-	1.5	1.9	.4	.1	.5	.1
Unrelated individual	12.4	11.3	2.7	7.2	1.3	.3	.1	4.3	6.0	2.7	.3	.5	.3

¹More than one method may be used.

Table 12. Usual Place of Work and Method of Transportation, by Weekly and Hourly Earnings and by Full- or Part-Time Employment Status: All Races

[Data in thousands, except median; limited to persons 16 to 64 years, not in school]

Weekly Earnings Hourly Earnings Full- or Part-Time Employment Status	Usual place of work is same address each day							Method of transportation ¹					
	Total employed	Within city limits			Outside city limits	Not available	Bus, trolley, or taxi	Subway or railroad	Walk	Drive alone, carpool, drive others	Ride with someone else	All other methods	
		Total	Low- income area	Remainder of city									Not available
WEEKLY EARNINGS OF FULL-TIME WAGE AND SALARY WORKERS													
Total	193.1	170.3	46.6	104.2	19.5	14.7	1.1	49.9	108.0	29.6	14.2	8.1	3.1
Less than \$50	3.8	3.5	1.3	1.6	.6	.2	(Z)	.8	1.5	1.0	.3	.2	.5
\$50 to \$64	6.0	5.7	2.3	2.2	1.2	.2	(Z)	1.5	2.5	2.0	-	.1	.3
\$65 to \$79	13.3	12.3	4.7	6.4	1.1	.6	-	3.4	7.9	2.6	.1	.3	.3
\$80 to \$89	15.9	14.6	4.5	8.5	1.5	1.0	.1	4.1	10.0	2.6	.2	1.1	.2
\$90 to \$99	16.1	14.9	4.0	9.7	1.2	.9	.1	3.7	9.7	1.8	.2	.5	.1
\$100 to \$124	40.5	36.3	9.8	22.9	3.6	3.2	.2	11.6	21.5	5.9	1.9	1.2	.2
\$125 to \$149	30.3	27.1	5.8	17.9	3.4	2.4	.2	7.3	18.1	5.1	2.8	1.4	.1
\$150 to \$174	17.8	15.8	3.2	10.5	2.1	1.5	-	4.3	11.8	1.9	2.0	1.1	.4
\$175 to \$199	9.2	7.8	1.7	5.2	.9	.8	(Z)	2.9	5.0	1.2	1.3	.7	.1
\$200 to \$299	14.9	12.4	3.7	7.6	1.1	1.7	.1	3.5	7.6	2.1	2.7	.7	.2
\$300 or more	4.8	4.1	.8	2.8	.5	.5	.1	1.2	3.7	.7	.9	.5	.2
Not available ²	20.6	16.0	4.7	8.9	2.4	1.8	.2	5.4	8.8	2.6	1.8	.5	.7
Median	119	118	110	121	121	129	122	119	121	115	160	134	87
HOURLY EARNINGS OF FULL-TIME WAGE AND SALARY WORKERS													
Total	193.1	170.3	46.6	104.2	19.5	14.7	1.1	49.9	109.9	29.9	14.2	8.6	3.1
Less than \$1.25	5.2	4.8	1.8	2.1	.8	.3	(Z)	1.3	4.1	1.6	.3	.6	.6
\$1.25 to \$1.59	6.2	6.0	2.5	2.3	1.2	.1	-	1.8	2.3	2.1	.1	.3	.3
\$1.60 to \$1.78	5.8	5.1	1.8	2.6	.7	.5	(Z)	1.3	3.3	1.0	.2	.3	.3
\$1.80 to \$1.98	7.5	7.0	2.3	4.1	.6	.2	-	2.0	3.9	1.3	(Z)	(Z)	(Z)
\$2.00 to \$2.49	32.0	29.3	8.9	17.7	2.8	2.0	.1	8.1	18.4	4.6	.5	.8	.3
\$2.50 to \$2.99	34.3	30.4	8.6	19.1	2.7	2.9	.1	9.0	19.9	5.2	1.9	1.8	.2
\$3.00 to \$3.99	45.6	40.4	8.4	26.6	5.4	3.7	.3	11.6	26.2	6.5	3.7	1.9	.2
\$4.00 to \$4.99	18.1	16.3	3.8	10.9	1.6	1.2	(Z)	4.6	12.0	2.3	2.6	1.4	.4
\$5.00 to \$5.99	10.3	8.5	2.0	5.7	.9	1.0	.1	2.9	5.9	1.3	1.8	.7	.2
\$6.00 to \$7.49	5.6	4.6	1.2	2.9	.5	.7	.1	1.3	3.6	1.1	.9	.4	.1
\$7.50 or more	2.0	1.8	.5	1.2	.1	.2	-	.5	1.7	.4	.3	.2	-
Not available ²	20.6	16.0	4.7	8.9	2.4	1.8	.2	5.4	8.5	2.5	1.8	.2	.6
Median	2.94	2.91	2.71	2.99	3.00	3.11	3.24	2.93	3.00	2.82	3.84	3.32	2.02
FULL- OR PART-TIME EMPLOYMENT STATUS													
Male, full- or part-time employed	149.7	126.2	35.5	75.4	15.3	13.8	.9	32.3	83.5	25.6	15.8	6.7	4.1
On full-time schedules	139.7	118.2	32.6	71.5	14.1	13.2	.8	30.2	78.6	23.3	15.1	6.3	3.4
On part time for economic reasons	3.9	2.9	.7	1.7	.5	.4	-	.7	2.3	.7	.3	.1	.1
On part time for voluntary reasons	6.1	5.1	2.1	2.3	.6	.3	.1	1.4	2.5	1.6	.4	.4	.6
Female, full- or part-time employed	99.1	89.1	26.0	52.6	10.5	4.3	.6	33.2	52.8	16.1	1.9	3.9	1.5
On full-time schedules	83.6	75.6	21.4	45.5	8.7	3.9	.5	27.3	46.2	12.8	1.7	3.5	.9
On part time for economic reasons	3.9	3.2	1.1	1.8	.4	.1	-	1.6	1.7	.8	.1	.1	.1
On part time for voluntary reasons	11.6	10.2	3.6	5.3	1.4	.3	.1	4.3	4.9	2.5	.1	.3	.5

¹ More than one method may be used.

² Not used in computing median.

Table 12a. Usual Place of Work and Method of Transportation, by Weekly and Hourly Earnings and by Full- or Part-Time Employment Status: Negro

(Data in thousands, except median; limited to persons 16 to 64 years, not in school)

Weekly Earnings Hourly Earnings Full- or Part-Time Employment Status	Usual place of work is same address each day						Method of transportation ¹						
	Total employed	Within city limits			Outside city limits	Not available	Bus, trolley, or taxi	Subway or railroad	Walk	Drive alone, carpool, drive others	Ride with someone else	All other methods	
		Total	Low- income area	Remainder of city									Not available
WEEKLY EARNINGS OF FULL-TIME WAGE AND SALARY WORKERS													
Total	79.2	67.7	16.9	44.4	6.4	7.9	.3	21.6	47.8	7.8	6.3	2.8	1.4
Less than \$50	1.8	1.7	.6	.9	.2	-	-	.5	.7	.3	.1	.2	.4
\$50 to \$64	2.0	1.9	.9	.9	.1	(Z)	(Z)	.9	.8	.4	-	-	.1
\$65 to \$79	4.6	3.9	1.0	2.7	.2	.4	-	1.6	2.9	.5	.1	.1	.2
\$80 to \$89	6.5	5.9	1.4	4.0	.5	.5	(Z)	1.8	4.3	.9	.1	.3	.1
\$90 to \$99	7.0	6.5	1.4	4.5	.6	.4	(Z)	1.4	4.9	.5	(Z)	.1	-
\$100 to \$124	18.0	15.5	4.1	10.3	1.1	1.9	.1	5.3	10.4	1.4	.8	.4	.1
\$125 to \$149	13.8	12.0	2.5	8.2	1.3	1.5	.1	3.3	8.7	1.9	1.5	.6	.1
\$150 to \$174	7.8	6.7	1.2	4.7	.8	.7	-	1.6	6.0	.5	.8	.8	.1
\$175 to \$199	3.3	2.5	.6	1.5	.4	.5	-	1.0	1.8	.3	.8	.1	.1
\$200 to \$299	5.4	4.3	1.4	2.7	.2	.8	-	1.3	2.7	.6	1.2	.3	.1
\$300 or more	1.0	1.0	.2	.6	.1	.1	-	.4	1.0	.1	.3	.1	-
Not available ²	8.0	5.8	1.5	3.4	.9	1.0	.1	2.4	3.7	.4	.7	.2	.2
Median	119	118	114	119	126	127	108	116	120	119	158	138	72
HOURLY EARNINGS OF FULL-TIME WAGE AND SALARY WORKERS													
Total	79.2	67.7	16.9	44.4	6.4	7.9	.3	21.6	48.7	7.8	6.3	3.0	1.4
Less than \$1.25	2.1	2.0	.7	1.0	.3	(Z)	-	.8	1.7	.4	.1	.3	.4
\$1.25 to \$1.59	2.2	2.2	1.0	1.0	.1	(Z)	-	1.0	.8	.5	-	.2	.2
\$1.60 to \$1.79	1.9	1.5	.5	.9	.1	.2	(Z)	.6	.9	.2	-	.1	.2
\$1.80 to \$1.99	2.8	2.5	.4	1.9	.2	.2	-	.9	1.6	.3	(Z)	-	(Z)
\$2.00 to \$2.49	13.2	12.1	2.9	8.1	1.1	1.0	(Z)	3.4	8.4	1.3	.3	.2	.1
\$2.50 to \$2.99	15.9	13.6	3.5	9.1	1.0	1.7	.1	3.9	10.3	1.5	.9	.8	.1
\$3.00 to \$3.99	20.1	17.1	3.5	11.8	1.8	2.3	.1	5.5	11.9	2.0	1.8	.6	.1
\$4.00 to \$4.99	7.4	6.4	1.6	4.3	.6	.7	-	1.3	6.3	.6	1.2	.4	.1
\$5.00 to \$5.99	3.0	2.3	.6	1.5	.2	.4	-	1.0	1.3	.4	.8	.3	.1
\$6.00 to \$7.49	2.1	1.7	.4	1.1	.2	.3	-	.6	1.3	.3	.3	.1	-
\$7.50 or more5	.5	.2	.3	.1	.1	-	.1	.6	.1	.1	(Z)	-
Not available ²	8.0	5.8	1.5	3.4	.9	1.0	.1	2.4	3.6	.4	.7	.1	.2
Median	2.92	2.89	2.80	2.92	3.04	3.14	2.96	2.87	2.97	2.87	3.83	3.06	1.64
FULL- OR PART-TIME EMPLOYMENT STATUS													
Male, full- or part-time employed	55.0	44.0	11.7	28.5	3.9	7.0	.3	11.3	33.0	6.3	6.9	2.3	1.5
On full-time schedules	52.2	42.1	11.0	27.3	3.8	6.6	.3	10.5	32.0	6.0	6.6	2.2	1.2
On part time for economic reasons	1.5	.9	.3	.6	.1	.2	-	.4	.7	.2	.2	.1	.1
On part time for voluntary reasons	1.3	1.0	.4	.6	-	.2	-	.4	.4	.1	.1	.1	.2
Female, full- or part-time employed	44.6	38.8	9.2	25.1	4.4	2.9	.3	17.3	26.5	3.8	.9	1.7	.6
On full-time schedules	37.8	33.2	7.5	21.9	3.8	2.6	.2	14.3	22.9	3.0	.9	1.6	.4
On part time for economic reasons	2.0	1.7	.4	1.0	.2	-	-	.8	1.1	.2	-	-	.1
On part time for voluntary reasons	4.8	3.9	1.3	2.2	.4	.3	.1	2.2	2.5	.6	(Z)	.2	.1

¹ More than one method may be used.

² Not used in computing median.

Table 12b. Usual Place of Work and Method of Transportation, by Weekly and Hourly Earnings and by Full- or Part-Time Employment Status: White Spanish

[Data in thousands, except median; limited to persons 16 to 64 years, not in school]

Weekly Earnings Hourly Earnings Full- or Part-Time Employment Status	Usual place of work is same address each day							Method of transportation ¹					
	Total employed	Within city limits				Outside city limits		Bus, trolley, or taxi	Subway or railroad	Walk	Drive alone, carpool, drive others	Ride with someone else	All other methods
		Total	Low- income area	Remainder of city	Not available	Outside city limits	Not available						
WEEKLY EARNINGS OF FULL-TIME WAGE AND SALARY WORKERS													
Total	42.7	38.2	13.0	20.5	4.8	2.7	.4	9.7	25.3	6.4	2.2	2.0	.3
Less than \$50	1.0	1.0	.5	.1	.3	.1	-	.1	.4	.4	.1	-	.1
\$50 to \$64	2.0	1.8	.7	.8	.3	.1	-	.6	1.2	.3	-	.1	.1
\$65 to \$79	5.3	5.2	2.1	2.4	.6	.1	-	.8	3.4	.9	.1	.2	(Z)
\$80 to \$89	5.6	5.2	1.9	2.8	.5	.3	.1	.9	4.0	.7	.1	.3	.1
\$90 to \$99	5.0	4.6	1.6	2.6	.3	.3	(Z)	1.2	3.0	.5	.1	.2	-
\$100 to \$124	10.7	9.7	2.8	5.7	1.2	.8	.1	3.3	5.5	1.8	.6	.3	-
\$125 to \$149	4.9	4.5	1.1	2.7	.7	.2	.1	1.1	3.5	.9	.4	.4	.1
\$150 to \$174	2.5	2.2	.6	1.2	.4	.2	-	.5	1.5	.3	.4	.1	-
\$175 to \$1997	.5	.1	.3	-	.2	-	.2	.4	.1	.1	.3	-
\$200 to \$299	1.2	1.1	.5	.4	.2	.1	-	.4	.6	-	.2	(Z)	-
\$300 or more2	(Z)	-	(Z)	-	-	.1	-	.2	-	.1	.1	-
Not available ²	3.5	2.5	1.0	1.3	.3	.2	.1	.7	1.5	.4	.1	.1	.1
Median	102	101	95	103	105	111	114	107	100	101	139	121	74
HOURLY EARNINGS OF FULL-TIME WAGE AND SALARY WORKERS													
Total	42.7	38.2	13.0	20.5	4.8	2.7	.4	9.7	25.6	6.4	2.2	2.0	.3
Less than \$1.25	1.3	1.1	.6	.2	.3	.2	-	.1	1.0	.5	.1	.1	.1
\$1.25 to \$1.59	1.4	1.4	.6	.6	.2	-	-	.5	.8	.2	-	-	.1
\$1.60 to \$1.79	1.9	1.8	.6	.8	.4	.1	-	.4	1.2	.3	.1	.1	-
\$1.80 to \$1.99	3.1	3.0	1.2	1.5	.3	.1	-	.7	1.9	.4	-	-	-
\$2.00 to \$2.49	11.4	10.6	4.0	5.6	1.0	.7	.1	2.1	7.2	1.8	.1	.3	.1
\$2.50 to \$2.99	8.8	7.9	2.4	4.7	.7	.7	.1	2.7	4.8	1.4	.5	.3	-
\$3.00 to \$3.99	8.3	7.5	1.6	4.7	1.2	.4	.1	2.1	5.3	1.1	.7	.6	.1
\$4.00 to \$4.99	1.8	1.6	.6	.7	.2	.3	-	.2	1.1	.4	.5	.4	-
\$5.00 to \$5.999	.6	.3	.2	.2	.1	.1	.2	.5	-	.2	.1	-
\$6.00 to \$7.493	.2	.2	.1	-	-	-	.2	.2	-	-	-	-
\$7.50 or more1	.1	-	.1	-	-	-	-	.1	-	(Z)	-	-
Not available ²	3.5	2.5	1.0	1.3	.3	.2	.1	.7	1.5	.4	.1	.1	.1
Median	2.54	2.51	2.39	2.60	2.55	2.68	3.15	2.66	2.52	2.47	3.57	3.29	2.12
FULL- OR PART-TIME EMPLOYMENT STATUS													
Male, full- or part-time employed	34.3	29.8	9.1	16.3	4.4	2.5	.2	7.5	20.1	5.2	2.6	1.7	.5
On full-time schedules	32.4	28.2	8.6	15.7	3.9	2.4	.2	7.3	19.0	4.8	2.5	1.6	.3
On part time for economic reasons7	.6	.1	.4	.1	-	-	.1	.5	.2	-	-	-
On part time for voluntary reasons	1.2	1.0	.4	.2	.4	(Z)	-	.2	.6	.3	.1	.1	.2
Female, full- or part-time employed	18.4	16.7	6.8	8.1	1.7	.7	.2	3.9	11.0	3.1	.2	.6	.3
On full-time schedules	16.3	14.9	6.0	7.3	1.5	.6	.2	3.6	10.0	2.6	.1	.6	.2
On part time for economic reasons6	.6	.3	.3	.1	.1	-	.2	.3	.1	.1	-	-
On part time for voluntary reasons	1.4	1.3	.6	.6	.1	(Z)	-	.1	.7	.4	-	-	.1

¹ More than one method may be used.

² Not used in computing median.

Table 12c. Usual Place of Work and Method of Transportation, by Weekly and Hourly Earnings and by Full- or Part-Time Employment Status: Other White

(Data in thousands, except median; limited to persons 16 to 64 years, not in school)

Weekly Earnings Hourly Earnings Full- or Part-Time Employment Status	Usual place of work (s same address each day)							Method of transportation ¹					
	Total employed	Within city limits			Outside city limits	Not available	Bus, trolley, or taxi	Subway or railroad	Walk	Drive alone, carpool, drive others	Ride with someone else	All other methods	
		Total	Low- income area	Remainder of city									Not available
WEEKLY EARNINGS OF FULL-TIME WAGE AND SALARY WORKERS													
Total	56.9	51.7	12.5	32.8	6.3	3.0	.2	16.3	28.1	10.7	5.1	2.5	1.2
Less than \$607	.6	.1	.4	(Z)	.1	(Z)	.2	.3	.2	.1	-	(Z)
\$60 to \$64	1.3	1.3	.4	.4	.5	(Z)	-	-	.3	.8	-	-	.1
\$65 to \$79	1.9	1.9	.8	.9	.2	-	-	.7	.9	.6	-	-	-
\$80 to \$89	2.4	2.2	.8	1.2	.2	.1	-	1.3	1.0	.4	-	.3	.1
\$90 to \$99	2.6	2.5	.6	1.7	.2	.1	-	.9	1.1	.6	.1	-	.1
\$100 to \$124	8.8	8.4	2.0	5.6	.8	.3	-	2.5	4.2	1.6	.4	.3	.1
\$125 to \$149	9.7	8.9	1.9	6.0	1.0	.5	-	2.4	5.1	1.8	.8	.4	-
\$150 to \$174	6.1	5.6	1.1	3.6	.8	.5	-	2.0	3.2	.8	.7	.4	.3
\$175 to \$199	4.9	4.6	1.0	3.1	.5	.1	(Z)	1.7	2.6	.7	.5	.3	-
\$200 to \$299	7.3	6.3	1.4	4.2	.6	.7	.1	1.7	3.9	1.2	1.2	.3	.1
\$300 or more	3.4	2.9	.6	2.0	.4	.4	.1	.9	2.4	.5	.4	.3	.2
Not available ²	7.7	6.7	1.9	3.6	1.2	.3	.1	2.0	3.1	1.5	1.0	.2	.4
Median	143	141	134	143	142	166	264	141	148	130	175	162	158
HOURLY EARNINGS OF FULL-TIME WAGE AND SALARY WORKERS													
Total	56.9	51.7	12.5	32.8	6.3	3.0	.2	16.3	28.7	10.9	5.2	2.7	1.2
Less than \$1.25	1.4	1.3	.4	.8	.1	.1	(Z)	.4	1.2	.6	.2	.2	.1
\$1.25 to \$1.59	1.3	1.3	.3	.6	.4	.1	-	.1	.5	.6	.1	.1	(Z)
\$1.60 to \$1.79	1.1	1.0	.3	.6	.2	.1	-	.2	.5	.3	.1	-	.1
\$1.80 to \$1.99	1.0	.9	.4	.5	.1	-	-	.3	.2	.4	-	-	-
\$2.00 to \$2.49	4.7	4.2	1.2	2.6	.4	.2	.1	2.2	1.6	.8	.1	-	.2
\$2.50 to \$2.99	7.4	6.9	1.9	4.4	.6	.3	-	1.9	3.8	1.5	.6	.4	.1
\$3.00 to \$3.99	14.1	12.9	2.7	8.4	1.8	.9	-	3.5	7.2	2.5	1.0	.6	.1
\$4.00 to \$4.99	8.0	7.6	1.5	5.3	.8	.2	(Z)	2.9	4.1	.9	.9	.5	.2
\$5.00 to \$5.99	6.0	5.3	1.0	3.7	.5	.4	-	1.6	3.8	.8	.7	.3	.1
\$6.00 to \$7.49	2.9	2.5	.6	1.6	.3	.3	.1	.6	1.9	.8	.4	.4	.1
\$7.50 or more	1.2	1.1	.3	.6	.1	.2	-	.4	.9	.3	.1	.1	-
Not available ²	7.7	6.7	1.9	3.6	1.2	.3	.1	2.0	2.8	1.4	.9	.1	.3
Median	3.55	3.53	3.30	3.61	3.49	3.74	4.56	3.54	3.74	3.26	4.03	4.11	2.99
FULL- OR PART-TIME EMPLOYMENT STATUS													
Male, full- or part-time employed	48.1	41.8	11.8	24.7	5.2	3.1	.3	11.6	23.7	10.5	5.7	1.8	1.9
On full-time schedules	43.4	37.9	10.5	22.8	4.6	3.0	.3	10.5	21.5	9.1	5.4	1.6	1.7
On part time for economic reasons	1.4	1.2	.2	.5	.4	.1	-	.2	.9	.3	.1	-	.1
On part time for voluntary reasons	3.3	2.7	1.1	1.3	.2	.1	.1	.9	1.2	1.1	.1	.1	.2
Female, full- or part-time employed	30.4	27.9	6.9	17.4	3.6	.7	.1	11.2	13.5	6.1	.6	1.4	.7
On full-time schedules	24.5	22.7	5.3	14.6	2.8	.6	.1	8.8	11.7	4.7	.6	1.2	.3
On part time for economic reasons	1.0	.7	.2	.4	.1	.1	-	.6	.3	.2	-	.1	.1
On part time for voluntary reasons	4.9	4.5	1.4	2.4	.7	(Z)	.1	1.8	1.5	1.2	.1	.2	.3

¹ More than one method may be used.

² Not used in computing median.

Table 13. Cost of Public Transportation to Work: All Races

(Data in thousands, except median; limited to persons 16 to 64 years, not in school)

Weekly Earnings Hourly Earnings Family Status	Total em- ployed per- sons using public transportation	Cost of one-way transportation ¹							Not available
		Less than \$0.25	\$0.25 to \$0.49	\$0.50 to \$0.74	\$0.75 to \$0.99	\$1.00 to \$1.24	\$1.25 to \$1.49	\$1.50 or more	
WEEKLY EARNINGS OF FULL-TIME WAGE AND SALARY WORKERS									
Total	140.8	1.5	114.8	14.6	1.6	.9	1.0	3.5	2.8
Less than \$50	2.1	-	1.7	.2	.1	-	-	.1	-
\$50 to \$64	3.6	-	2.9	.5	-	-	-	.1	.1
\$65 to \$79	10.1	-	8.3	1.3	-	.1	.1	.3	(2)
\$80 to \$89	12.9	-	10.6	1.4	.2	.1	.1	.3	.2
\$90 to \$99	11.5	.3	10.6	.4	-	(2)	-	.1	(2)
\$100 to \$124	29.4	.2	25.8	2.0	.1	.1	.1	.6	.4
\$125 to \$149	23.0	.1	19.1	2.7	.3	(2)	.1	.6	.1
\$150 to \$174	15.4	.2	12.0	2.0	.3	-	.2	.4	.3
\$175 to \$199	6.4	.1	4.2	1.3	.1	.1	.1	.3	.4
\$200 to \$299	9.5	.3	7.0	1.1	.1	.2	-	.3	.5
\$300 or more	4.5	-	2.8	.9	.2	.1	.2	-	.3
Not available ²	12.3	.3	9.9	.7	.1	.1	.1	.5	.5
Median	dollars. 121	141	118	135	153	121	156	127	174
HOURLY EARNINGS OF FULL-TIME WAGE AND SALARY WORKERS									
Total	143.3	1.6	116.1	15.7	1.6	1.0	1.0	3.5	2.8
Less than \$1.25	5.5	.1	3.6	1.3	.1	.1	(2)	.3	.1
\$1.25 to \$1.59	3.5	-	3.0	.3	-	.1	-	(2)	.1
\$1.60 to \$1.79	4.1	-	3.2	.7	-	.1	.1	.1	(2)
\$1.80 to \$1.99	5.0	-	4.7	.3	-	-	-	.1	(2)
\$2.00 to \$2.49	23.0	.3	20.0	1.5	.2	.2	.1	.4	.3
\$2.50 to \$2.99	25.9	.1	22.1	2.6	(2)	(2)	.2	.5	.3
\$3.00 to \$3.99	34.2	.2	29.4	3.1	.3	.1	.1	.7	.2
\$4.00 to \$4.99	15.7	.3	10.8	2.6	.5	.1	.2	.7	.5
\$5.00 to \$5.99	7.9	.2	5.6	1.3	.1	.1	.1	.3	.3
\$6.00 to \$7.49	4.7	.1	3.2	.5	.2	.2	.1	-	.3
\$7.50 or more	2.2	-	1.3	.7	-	-	.1	-	.1
Not available ²	11.6	.3	9.4	.7	.1	.1	.1	.5	.4
Median	dollars. 3.00	3.68	2.95	3.39	4.27	3.41	4.16	3.18	4.23
FAMILY STATUS									
Male, total	104.4	1.7	82.9	11.9	1.0	.6	.6	2.9	2.7
Family head	61.5	1.1	47.9	7.9	.7	.5	.3	1.8	1.3
Family member	11.5	(2)	9.3	1.3	.1	.1	.1	.4	.3
Unrelated individual	31.3	.6	25.8	2.7	.2	.1	.2	.7	1.1
Female, total	77.1	.4	63.5	8.2	.8	.9	.6	1.6	1.0
Family head	15.0	(2)	12.4	1.6	.3	.1	.2	.3	.1
No children under 18 years	6.2	-	4.9	.8	.1	(2)	.2	.2	-
Children 6 to 17 years only	5.8	(2)	5.0	.5	.1	(2)	-	.1	.1
Children under 6 years	3.0	-	2.6	.4	(2)	-	-	-	-
Wife of head	25.6	.1	21.1	2.6	.1	.3	.2	.7	.5
No children under 18 years	15.6	.1	12.7	1.7	(2)	.2	.1	.5	.2
Children 6 to 17 years only	7.0	-	5.8	.7	.1	.1	.1	.1	.3
Children under 6 years	3.0	-	2.6	.3	-	-	(2)	.1	-
Other family member	12.3	-	10.5	1.3	(2)	-	.1	.2	.1
Unrelated individual	24.2	.2	19.5	2.6	.4	.6	.2	.4	.2

¹ More than one method may be used. ² Not used in computing median.

Table 13a. Cost of Public Transportation to Work: Negro

(Data in thousands, except median; limited to persons 16 to 64 years, not in school)

Weekly Earnings Hourly Earnings Family Status	Total em- ployed per- sons using public transportation	Cost of one-way transportation ¹							Not available	
		Less than \$0.25	\$0.25 to \$0.49	\$0.50 to \$0.74	\$0.75 to \$0.99	\$1.00 to \$1.24	\$1.25 to \$1.49	\$1.50 or more		
WEEKLY EARNINGS OF FULL-TIME WAGE AND SALARY WORKERS										
Total	61.5	.9	49.4	6.2	.6	.6	.7	1.7	1.5	
Less than \$50	1.0	-	.9	(Z)	-	-	-	.1	-	
\$50 to \$64	1.5	-	1.0	.3	-	.1	-	-	.1	
\$65 to \$79	3.9	-	2.9	.5	-	.1	-	.2	(Z)	
\$80 to \$89	5.5	-	4.8	.4	(Z)	.1	.1	(Z)	.1	
\$90 to \$99	5.8	.1	5.3	.3	-	(Z)	-	(Z)	(Z)	
\$100 to \$124	13.7	.1	11.8	1.1	.1	.1	.1	.3	.1	
\$125 to \$149	10.7	(Z)	8.6	1.4	.2	(Z)	.1	.3	.1	
\$150 to \$174	7.6	.1	5.7	.9	.2	-	.2	.2	.2	
\$175 to \$199	2.1	.1	1.1	.4	.1	-	.1	(Z)	.3	
\$200 to \$299	3.4	.2	2.4	.3	-	.1	-	.2	.2	
\$300 or more	1.2	-	.6	.3	(Z)	-	.1	-	.1	
Not available ²	5.2	.3	4.2	.3	(Z)	-	-	.2	.2	
Median	dollars.	119	165	116	130	149	86	162	126	176
HOURLY EARNINGS OF FULL-TIME WAGE AND SALARY WORKERS										
Total	62.5	.9	49.8	6.7	.6	.6	.7	1.7	1.5	
Less than \$1.25	2.3	-	1.5	.6	-	(Z)	-	.1	-	
\$1.25 to \$1.59	1.5	-	1.1	.2	-	.1	-	-	.1	
\$1.60 to \$1.79	1.4	-	1.0	.3	-	.1	-	.1	(Z)	
\$1.80 to \$1.99	2.1	-	1.9	.1	-	-	-	-	(Z)	
\$2.00 to \$2.49	10.1	.1	9.0	.5	-	.2	(Z)	.2	.1	
\$2.50 to \$2.99	13.1	.1	10.9	1.4	(Z)	(Z)	.1	.3	.2	
\$3.00 to \$3.99	15.3	.1	12.8	1.5	.1	.1	.1	.4	.1	
\$4.00 to \$4.99	7.3	.2	4.7	1.2	.4	-	.2	.2	.4	
\$5.00 to \$5.99	2.2	(Z)	1.4	.3	-	.1	.1	.1	.2	
\$6.00 to \$7.49	1.6	.1	1.1	.1	(Z)	(Z)	.1	-	.1	
\$7.50 or more7	-	.3	.2	(Z)	-	.1	-	.1	
Not available ²	5.0	.3	4.1	.3	(Z)	-	-	.2	.1	
Median	dollars.	2.95	4.20	2.90	3.19	4.31	2.44	4.34	3.14	4.38
FAMILY STATUS										
Male, total										
Male, total	39.9	1.0	31.0	4.4	.3	.4	.3	1.4	1.2	
Family head	23.2	.8	17.7	2.7	.3	.2	.1	.7	.7	
Family member	5.1	-	3.9	.6	(Z)	.1	.1	.4	(Z)	
Unrelated individual	11.6	.2	9.4	1.0	-	.1	.1	.3	.8	
Female, total										
Female, total	38.2	.1	31.1	4.3	.5	.6	.4	.7	.6	
Family head	9.7	(Z)	8.0	1.1	.2	.1	.1	.1	(Z)	
No children under 18 years	3.2	-	2.3	.5	.1	(Z)	.1	.1	-	
Children 6 to 17 years only	4.1	(Z)	3.6	.3	(Z)	(Z)	-	-	(Z)	
Children under 6 years	2.4	-	2.1	.3	-	-	-	-	-	
Wife of head	11.5	-	9.4	1.2	.1	.1	.1	.3	.3	
No children under 18 years	7.0	-	6.0	.5	-	.1	.1	.2	.1	
Children 6 to 17 years only	3.2	-	2.5	.4	.1	-	-	(Z)	.2	
Children under 6 years	1.3	-	.9	.3	-	-	(Z)	(Z)	-	
Other family member	5.0	-	4.1	.7	(Z)	-	.1	(Z)	(Z)	
Unrelated individual	12.0	.1	9.5	1.3	.2	.5	.1	.2	.2	

¹ More than one method may be used. ² Not used in computing median.

Table 13b. Cost of Public Transportation to Work: White Spanish

(Data in thousands, except median; limited to persons 16 to 64 years, not in school)

Weekly Earnings Hourly Earnings Family Status	Total employed persons using public transportation	Cost of one-way transportation ¹							
		Less than \$0.25	\$0.25 to \$0.49	\$0.50 to \$0.74	\$0.75 to \$0.99	\$1.00 to \$1.24	\$1.25 to \$1.49	\$1.50 or more	Not available
WEEKLY EARNINGS OF FULL-TIME WAGE AND SALARY WORKERS									
Total	31.9	.2	26.7	3.0	.5	.1	(Z)	.9	.6
Less than \$505	-	.4	.1	.1	-	-	-	-
\$50 to \$64	1.5	-	1.3	.2	-	-	-	.1	-
\$65 to \$79	4.0	-	3.6	.4	-	-	(Z)	-	-
\$80 to \$89	4.8	-	3.9	.5	.1	-	-	.1	.1
\$90 to \$99	3.4	(Z)	3.3	.1	-	-	-	.1	-
\$100 to \$124	7.7	.1	6.8	.4	.1	-	(Z)	.2	.2
\$125 to \$149	4.4	-	3.4	.7	.1	-	-	.1	-
\$150 to \$174	1.9	-	1.4	.4	-	-	-	.1	.1
\$175 to \$1997	-	.4	.1	-	-	-	.1	.1
\$200 to \$2998	.1	.7	-	-	-	-	-	.1
\$300 or more3	-	.1	.1	.1	-	-	-	-
Not available ²	1.8	-	1.4	.1	-	.1	(Z)	.1	.1
Median	dollars. 103	116	101	119	124	0	113	113	117
HOURLY EARNINGS OF FULL-TIME WAGE AND SALARY WORKERS									
Total	32.3	.2	27.0	3.1	.5	.1	(Z)	.9	.6
Less than \$1.25	1.1	.1	.7	.2	.1	-	-	.1	-
\$1.25 to \$1.59	1.1	-	1.0	.1	-	-	-	-	-
\$1.60 to \$1.79	1.4	-	1.2	.2	-	-	-	-	-
\$1.80 to \$1.99	2.3	-	2.1	.1	-	-	-	.1	-
\$2.00 to \$2.49	8.6	(Z)	7.6	.5	.2	-	-	.1	.1
\$2.50 to \$2.99	6.3	-	5.6	.4	-	-	(Z)	.2	.1
\$3.00 to \$3.99	7.1	.1	5.7	.9	.1	-	-	.1	.2
\$4.00 to \$4.99	1.4	-	.7	.5	.1	-	-	.2	.1
\$5.00 to \$5.997	.1	.6	-	-	-	-	(Z)	-
\$6.00 to \$7.494	-	.3	-	.1	-	-	-	.1
\$7.50 or more1	-	.1	(Z)	-	-	-	-	-
Not available ²	1.8	-	1.4	.1	-	.1	(Z)	.1	.1
Median	dollars. 2.58	3.63	2.53	3.00	2.49	.00	2.75	2.74	3.34
FAMILY STATUS									
Male, total									
Male, total	25.4	.3	20.9	2.4	.4	.1	(Z)	.6	.7
Family head	17.3	.2	13.7	2.1	.3	-	(Z)	.6	.3
Family member	3.4	-	3.1	.1	.1	-	-	(Z)	.1
Unrelated individual	4.7	.1	4.1	.2	.1	.1	-	-	.2
Female, total									
Female, total	13.7	.1	12.0	1.1	.1	-	.1	.3	.2
Family head	2.8	-	2.4	.3	.1	-	-	.1	-
No children under 18 years	1.2	-	1.1	.1	-	-	-	.1	-
Children 6 to 17 years only	1.1	-	.9	.1	.1	-	-	(Z)	-
Children under 6 years5	-	.4	.1	-	-	-	-	-
Wife of head	5.1	.1	4.5	.4	-	-	-	.1	.1
No children under 18 years	2.4	.1	1.9	.2	-	-	-	.1	.1
Children 6 to 17 years only	1.7	-	1.5	.1	-	-	-	-	-
Children under 6 years	1.0	-	1.0	(Z)	-	-	-	-	-
Other family member	3.6	-	3.1	.3	-	-	-	.1	.1
Unrelated individual	2.2	-	2.0	.2	-	-	.1	-	-

¹ More than one method may be used. ² Not used in computing median.

Table 13c. Cost of Public Transportation to Work: Other White

(Data in thousands, except median; limited to persons 16 to 64 years, not in school)

Weekly Earnings Hourly Earnings Family Status	Total employed persons using public transportation	Cost of one-way transportation ¹							Not available
		Less than \$0.25	\$0.25 to \$0.49	\$0.50 to \$0.74	\$0.75 to \$0.99	\$1.00 to \$1.24	\$1.25 to \$1.49	\$1.50 or more	
WEEKLY EARNINGS OF FULL-TIME WAGE AND SALARY WORKERS									
Total	39.1	.4	31.5	4.8	.4	.2	.2	.8	.9
Less than \$504	-	.4	.1	-	-	-	-	-
\$50 to \$64	1.3	-	.3	-	-	-	-	-	-
\$65 to \$79	1.3	-	.9	.4	-	-	-	-	-
\$80 to \$89	2.0	-	1.3	.5	(2)	-	(2)	(2)	(2)
\$90 to \$99	1.6	.2	1.3	.1	-	-	-	-	-
\$100 to \$124	6.2	.1	5.6	.5	-	-	-	.1	.2
\$125 to \$149	6.9	.1	6.2	.5	-	-	-	.2	.2
\$150 to \$174	4.6	.1	3.9	.6	.1	-	-	.1	.1
\$175 to \$199	3.5	-	2.5	.7	.1	.1	-	.1	.1
\$200 to \$299	4.7	.1	3.5	.7	.1	.1	-	.1	.1
\$300 or more	2.8	-	1.8	.5	.1	.1	.1	-	.1
Not available ²	4.7	-	3.8	.3	.1	(2)	.1	.2	.2
Median	145	100	142	163	220	227	300+	150	257
HOURLY EARNINGS OF FULL-TIME WAGE AND SALARY WORKERS									
Total	40.1	.4	32.1	5.1	.4	.3	.3	.8	.9
Less than \$1.25	1.9	-	1.3	.4	-	.1	(2)	-	.1
\$1.25 to \$1.595	-	.5	-	-	-	-	-	.1
\$1.60 to \$1.796	-	.5	.2	-	-	-	-	.1
\$1.80 to \$1.994	-	.3	.1	-	-	-	-	.1
\$2.00 to \$2.49	2.9	.2	2.1	.5	(2)	-	(2)	(2)	.1
\$2.50 to \$2.99	5.4	-	4.6	.7	-	-	-	.1	.1
\$3.00 to \$3.99	9.8	.1	9.0	.6	-	-	-	.1	.1
\$4.00 to \$4.99	6.2	.1	4.9	.8	.1	(2)	-	.1	.1
\$5.00 to \$6.99	4.5	.1	3.2	.9	.1	.1	-	.3	(2)
\$6.00 to \$7.49	2.5	-	1.6	.4	.1	.1	.1	.1	.1
\$7.50 or more	1.3	-	.8	.4	-	-	-	-	.1
Not available ²	4.1	-	3.4	.2	.1	(2)	.1	.2	.1
Median	3.69	2.49	3.60	4.33	5.63	6.19	6.12	4.35	5.80
FAMILY STATUS									
Male, total									
Male, total	31.3	.4	24.5	4.4	.2	.2	.2	.7	.8
Family head	15.7	.1	12.1	2.4	.1	.2	.1	.4	.3
Family member	2.6	(2)	1.9	.5	-	-	-	-	.1
Unrelated individual	13.0	.3	10.5	1.4	.1	-	.1	.3	.1
Female, total									
Female, total	22.5	.2	18.0	2.7	.3	.3	.2	.6	.3
Family head	2.1	-	1.6	.2	-	-	.1	.1	(2)
No children under 18 years	1.6	-	1.3	.2	-	-	.1	.1	-
Children 6 to 17 years only4	-	.3	.1	-	-	-	.1	(2)
Children under 6 years	(2)	-	(2)	-	-	-	-	-	-
Wife of head	8.1	.1	6.3	1.0	(2)	.2	.1	.2	.2
No children under 18 years	5.8	.1	4.4	.9	(2)	.1	(2)	.1	.1
Children 6 to 17 years only	1.8	-	1.4	.1	-	.1	.1	.1	.1
Children under 6 years6	-	.5	-	-	-	-	(2)	.1
Other family member	3.2	-	2.8	.3	-	-	-	.1	-
Unrelated individual	9.2	.1	7.3	1.2	.2	.1	.1	.2	.1

¹ More than one method may be used. ² Not used in computing median.

Table 14. Persons Not in the Labor Force and Their Desire for Work: All Races

(Data in thousands)

Age and Sex Family Status Educational Attainment	Total not in labor force	Desire for work							Worked in last 12 months		
		Want regular job now			Do not intend to look	May want a job—it depends	Would want a job if no problem	Do not want job even if no problem	Total	Want regular job now ¹	
		Total	Intend to look for work	May look—it depends						Total	Intend to look ²
AGE AND SEX											
Total, 16 to 64 years	175.1	23.0	9.8	1.3	11.9	13.7	63.5	74.9	25.7	5.8	3.6
Male, total	46.4	7.8	3.9	.5	3.5	3.9	11.9	22.8	11.5	2.7	1.7
16 to 21 years, total	16.2	3.2	1.9	.1	1.2	1.2	1.0	10.6	3.9	1.3	1.0
16 to 21 years, not in school	1.8	.5	.4	-	.1	.1	.8	.4	.8	.3	.3
22 to 34 years, total	9.8	1.5	.9	-	.6	.9	2.5	4.9	3.5	.7	.4
22 to 34 years, veteran of Vietnam	1.0	.3	.1	-	.2	.1	.2	.4	.5	.2	(Z)
25 to 34 years	5.8	.7	.4	-	.3	.6	2.3	2.2	1.9	.1	.2
35 to 44 years	4.3	.5	.2	.1	.3	.6	2.5	.7	.9	.1	-
45 to 54 years	6.7	1.4	.6	.1	.6	.6	2.8	1.9	1.7	.4	.2
55 to 64 years	9.5	1.2	.3	.1	.8	.5	3.1	4.6	1.4	.3	.1
40 to 64 years	18.8	2.9	1.0	.3	1.6	1.6	7.5	6.9	3.8	.7	.3
Female, total	128.8	15.2	5.9	.8	8.5	9.8	51.6	52.2	14.1	3.0	1.9
16 to 21 years, total	21.4	3.0	1.3	(Z)	1.8	1.7	4.3	12.4	4.5	.9	.4
16 to 21 years, not in school	8.1	1.4	.8	-	.6	.4	4.0	2.2	1.8	.5	.2
22 to 34 years, total	40.2	5.1	2.2	.3	2.7	3.1	20.3	11.6	4.9	.9	.6
25 to 34 years	30.2	3.8	1.5	.2	2.0	2.7	15.6	8.1	3.3	.7	.4
35 to 44 years	25.4	3.4	1.4	.2	1.8	2.2	11.9	8.0	1.9	.8	.6
45 to 54 years	21.6	2.4	.7	.1	1.5	1.8	8.9	8.5	1.6	.3	.2
55 to 64 years	20.2	1.2	.3	.2	.7	1.0	6.3	11.7	1.1	.1	.1
40 to 64 years	53.9	5.3	1.7	.5	3.1	4.0	20.6	24.1	4.0	.9	.6
FAMILY STATUS³											
Male, total	26.9	4.3	1.9	.3	2.1	2.3	10.9	9.3	6.1	1.3	.7
Family head	11.7	2.1	.8	.3	1.0	.9	4.2	4.5	2.7	.6	.2
Family member	5.6	.9	.4	(Z)	.4	.3	2.9	1.5	1.1	.3	.2
Unrelated individual	9.7	1.3	.7	-	.6	1.2	3.8	3.4	2.3	.4	.2
Female, total	112.0	12.8	4.9	.8	7.1	8.3	50.8	39.9	10.5	2.4	1.5
Family head	28.5	3.9	1.5	.3	2.1	2.2	15.0	7.4	2.2	.5	.3
No children under 18 years	3.8	.3	.2	(Z)	(Z)	.4	1.1	2.0	.5	.1	.1
Children 6 to 17 years only	11.3	1.5	.4	.1	1.0	.8	6.1	2.9	.9	.2	.1
Children under 6 years	13.5	2.1	.9	.1	1.1	1.0	7.8	2.6	.8	.2	.1
Wife of head	61.4	6.0	2.4	.3	3.3	4.4	26.8	24.2	5.1	1.1	.8
No children under 18 years	21.8	1.8	.6	.2	1.0	1.5	6.8	11.7	2.5	.3	.3
Children 6 to 17 years only	16.8	2.0	.9	(Z)	1.1	1.2	7.2	6.5	.9	.4	.4
Children under 6 years	22.8	2.2	.9	.1	1.3	1.7	12.8	6.0	1.6	.3	.1
Other family member	9.7	1.5	.5	.1	.9	.4	4.0	3.8	1.7	.7	.3
Unrelated individual	12.4	1.4	.4	.1	.8	1.4	5.1	4.6	1.5	.2	.1
EDUCATIONAL ATTAINMENT³											
Male, total	26.9	4.3	1.9	.3	2.1	2.3	10.9	9.3	6.1	1.3	.7
Elementary: 7 years or less	9.9	1.3	.3	.2	.8	.7	4.4	3.5	1.6	.3	.1
8 years	3.6	.4	.2	(Z)	.1	.6	1.3	1.4	.8	.1	.1
High school: 1 to 3 years	6.2	1.4	.9	.1	.4	.3	3.3	1.3	1.3	.5	.3
4 years	3.9	.8	.3	-	.5	.4	1.2	1.6	.9	.3	.2
College: 1 year or more	3.3	.4	.2	(Z)	.2	.4	.7	1.7	1.3	.2	(Z)
Female, total	112.0	12.8	4.9	.8	7.1	8.3	50.8	39.9	10.5	2.4	1.5
Elementary: 7 years or less	33.1	3.2	1.0	.3	1.8	2.2	15.7	12.1	1.9	.4	.2
8 years	16.0	1.5	.6	(Z)	.8	1.1	6.4	7.1	1.0	.2	.2
High school: 1 to 3 years	28.5	4.0	1.3	.3	2.4	2.3	14.2	7.9	2.8	.6	.3
4 years	26.9	3.5	1.4	.2	1.9	2.4	11.4	9.7	3.3	1.0	.6
College: 1 year or more	7.5	.7	.5	-	.2	.5	3.2	3.2	1.5	.2	.2

¹ Excludes "May want job—it depends" and "Would want job."

² Excludes "May look for work."

³ Persons 16 to 64 years, not in school.

Table 14a. Persons Not in the Labor Force and Their Desire for Work: Negro

(Data in thousands)

Age and Sex Family Status Educational Attainment	Total not in labor force	Desire for work									
		Want regular job now							Worked in last 12 months		
		Total	Intend to look for work	May look--it depends	Do not intend to look	May want a job--it depends	Would want a job if no problem	Do not want job even if no problem	Want regular job now ¹		
									Total	Intend to look ²	
AGE AND SEX											
Total, 16 to 64 years	74.8	12.5	4.7	.8	7.1	6.7	28.9	26.6	10.7	2.7	1.4
Male, total	20.8	4.1	1.8	.3	2.1	1.8	6.6	8.3	4.2	1.1	.5
16 to 21 years, total	6.1	1.5	.7	.1	.8	.5	.6	3.5	1.2	.4	.2
16 to 21 years, not in school8	.2	.1	-	.1	-	.5	.1	.3	.1	(Z)
22 to 34 years, total	4.2	.6	.4	-	.4	.3	1.2	2.0	1.2	.3	.1
22 to 34 years, veteran of Vietnam5	.1	-	-	.1	.1	.1	.1	.2	.1	-
25 to 34 years	2.6	.5	.2	-	.3	.2	1.1	.8	.7	.2	.1
35 to 44 years	2.3	.3	.1	-	.2	.3	1.5	.2	.6	.1	-
45 to 54 years	3.9	.8	.4	.1	.3	.5	1.9	.7	.7	.3	.1
55 to 64 years	4.3	.6	.2	(Z)	.4	.2	1.4	2.0	.4	(Z)	-
40 to 64 years	9.6	1.7	.6	.2	.9	1.0	4.2	2.7	1.6	.4	.1
Female, total	53.9	8.4	2.9	.5	5.0	4.9	22.3	18.3	6.4	1.6	.9
16 to 21 years, total	7.8	1.6	.6	-	1.1	.6	1.4	4.1	1.9	.4	.2
16 to 21 years, not in school	3.0	.7	.4	-	.3	.1	1.4	.8	.9	.3	.1
22 to 34 years	15.7	2.6	1.1	.1	1.4	1.5	7.8	3.7	1.9	.4	.2
25 to 34 years	12.1	1.9	.9	.1	.9	1.3	6.2	2.7	1.4	.3	.2
35 to 44 years	11.9	1.7	.7	.1	.9	1.3	5.5	3.4	1.0	.4	.3
45 to 54 years	9.9	1.7	.3	.1	1.3	1.1	4.1	3.0	.9	.3	.2
55 to 64 years	8.7	.8	.2	.2	.4	.4	3.5	4.0	.7	.1	.1
40 to 64 years	24.2	3.3	.9	.4	2.1	2.1	10.0	8.7	2.3	.7	.4
FAMILY STATUS³											
Male, total	13.5	2.5	1.0	.2	1.3	1.3	6.2	3.5	2.6	.6	.2
Family head	5.4	1.2	.4	.2	.7	.5	2.1	1.6	1.2	.3	.1
Family member	2.9	.4	.1	-	.3	.2	1.7	.5	.6	.1	(Z)
Unrelated individual	5.2	.8	.5	-	.3	.6	2.3	1.4	.8	.2	.1
Female, total	48.1	7.3	2.7	.5	4.1	4.4	22.0	14.4	5.2	1.5	.8
Family head	14.2	2.6	1.0	.2	1.4	1.2	7.0	3.3	1.2	.3	.3
No children under 18 years	1.6	.1	.1	-	(Z)	.1	.5	.8	.2	(Z)	(Z)
Children 8 to 17 years only	5.6	1.0	.2	(Z)	.7	.5	2.9	1.3	.5	.1	.1
Children under 8 years	7.0	1.5	.6	.1	.7	.7	3.6	1.2	.5	.2	.1
Wife of head	21.3	2.7	1.0	.2	1.5	2.0	9.6	6.9	2.2	.6	.4
No children under 18 years	8.4	1.0	.3	.1	.6	.9	2.6	3.9	1.1	.2	.2
Children 8 to 17 years only	6.2	.7	.3	-	.4	.6	3.0	1.9	.6	.3	.2
Children under 8 years	6.8	1.0	.4	(Z)	.5	.5	4.1	1.2	.5	.1	-
Other family member	4.9	1.0	.3	(Z)	.6	.2	2.0	1.7	1.0	.4	.2
Unrelated individual	7.7	1.0	.3	.1	.6	.9	3.3	2.4	.9	.1	(Z)
EDUCATIONAL ATTAINMENT³											
Male, total	13.5	2.5	1.0	.2	1.3	1.3	6.2	3.5	2.6	.6	.2
Elementary: 7 years or less	4.4	.8	.2	(Z)	.5	.3	2.2	1.1	.6	.2	.1
8 years	1.7	.2	.1	(Z)	(Z)	.4	.6	.5	.4	(Z)	-
High school: 1 to 3 years	4.0	.8	.5	.1	.3	.2	2.2	.8	.9	.2	.1
4 years	2.5	.5	.1	-	.4	.2	1.0	.8	.4	.1	.1
College: 1 year or more8	.2	.1	(Z)	.1	.1	.3	.3	.3	.1	-
Female, total	48.1	7.3	2.7	.5	4.1	4.4	22.0	14.4	5.2	1.5	.8
Elementary: 7 years or less	10.5	1.4	.4	.2	.8	.9	4.6	3.5	.9	.3	.1
8 years	6.2	.8	.4	(Z)	.4	.4	2.7	2.2	.5	.2	.2
High school: 1 to 3 years	15.5	2.9	1.0	.1	1.7	1.2	7.9	3.5	1.7	.3	.2
4 years	13.9	2.0	.7	.1	1.2	1.6	5.8	4.5	1.8	.6	.3
College: 1 year or more	2.0	.1	.1	-	(Z)	.2	1.0	.7	.4	-	-

¹ Excludes "May want job--it depends" and "Would want job."

² Excludes "May look for work."

³ Persons 16 to 64 years, not in school.

Table 14b. Persons Not in the Labor Force and Their Desire for Work: White Spanish

(Data in thousands)

Age and Sex Family Status Educational Attainment	Total not in labor force	Desire for work									
		Want regular job now							Worked in last 12 months		
		Total	Intend to look for work	May look—it depends	Do not intend to look	May want a job—it depends	Would want a job if no problem	Do not want job even if no problem	Total	Want regular job now ¹	
								Total	Intend to look ²		
AGE AND SEX											
Total, 16 to 64 years	49.1	5.6	2.5	.4	2.8	3.1	19.4	21.0	5.3	1.1	.8
Male, total	10.0	1.5	.9	.1	.5	.6	2.6	5.3	2.2	.5	.5
16 to 21 years, total	4.3	.7	.6	(Z)	.1	.1	.3	3.2	.9	.4	.4
16 to 21 years, not in school	.6	.2	.2	-	-	-	.3	.2	.3	.1	.1
22 to 34 years, total	1.6	.2	.1	-	.1	.3	.6	.5	.3	-	-
22 to 34 years, veteran of Vietnam	.1	-	-	-	-	-	.1	.1	.1	-	-
25 to 34 years	1.1	.1	(Z)	-	.1	.1	.6	.3	.2	-	-
35 to 44 years	1.0	.1	-	.1	-	.2	.5	.2	.2	.1	.1
45 to 64 years	1.4	.3	.1	-	.2	.1	.5	.6	.6	.1	.1
55 to 64 years	1.6	.3	.1	-	.2	(Z)	.6	.7	.1	.1	.1
40 to 64 years	3.8	.6	.2	(Z)	.4	.3	1.5	1.5	.8	.1	.1
Female, total	39.1	4.1	1.6	.3	2.3	2.5	16.9	15.6	3.2	.6	.3
16 to 21 years, total	7.2	.9	.4	(Z)	.4	.6	1.6	4.1	1.1	.3	.1
16 to 21 years, not in school	3.3	.4	.2	-	.2	.3	1.6	1.0	.5	.1	-
22 to 34 years	14.0	1.4	.4	.1	.8	.9	7.6	4.2	1.2	.2	.1
25 to 34 years	10.2	1.0	.3	.1	.7	.7	5.4	3.0	.8	.1	.1
35 to 44 years	8.1	1.0	.3	.1	.6	.5	3.9	2.7	.3	.2	.1
45 to 64 years	6.0	.6	.3	-	.3	.3	2.5	2.6	.3	-	-
55 to 64 years	3.7	.2	.1	(Z)	.1	.2	1.3	2.0	.2	-	-
40 to 64 years	13.4	1.3	.5	.1	.7	.7	5.6	5.9	.7	.1	(Z)
FAMILY STATUS³											
Male, total	5.9	1.0	.4	.1	.4	.5	2.3	2.1	1.3	.2	.2
Family head	3.6	.6	.2	.1	.3	.3	1.3	1.4	.9	.1	.1
Family member	1.3	.3	.2	(Z)	.1	.1	.6	.4	.2	.1	.1
Unrelated individual	.9	.1	.1	-	.1	.1	.4	.3	.2	.1	.1
Female, total	34.5	3.3	1.2	.2	1.9	2.1	16.8	12.3	2.4	.3	.2
Family head	10.8	1.0	.5	.1	.5	.6	6.0	3.1	.6	.1	(Z)
No children under 18 years	1.5	.2	.2	(Z)	-	.2	.3	.8	.2	(Z)	(Z)
Children 6 to 17 years only	3.9	.4	.1	(Z)	.2	.2	2.2	1.1	.1	(Z)	-
Children under 6 years	5.4	.4	.2	-	.2	.2	3.5	1.2	.3	-	-
Wife of head	19.1	1.8	.6	.1	1.1	1.1	8.7	7.4	1.2	.1	.1
No children under 18 years	4.2	.3	.2	.1	.1	.2	1.6	2.1	.5	(Z)	-
Children 6 to 17 years only	6.1	.7	.1	(Z)	.5	.4	2.4	2.6	.2	-	-
Children under 6 years	8.8	.8	.3	(Z)	.5	.6	4.7	2.7	.4	.1	.1
Other family member	2.6	.3	.1	(Z)	.2	.2	1.2	.9	.4	.1	.1
Unrelated individual	2.0	.2	-	-	.2	.2	.9	.8	.2	-	-
EDUCATIONAL ATTAINMENT³											
Male, total	5.9	1.0	.4	.1	.4	.5	2.3	2.1	1.3	.2	.2
Elementary: 7 years or less	3.5	.5	.1	.1	.3	.3	1.3	1.4	.7	(Z)	(Z)
8 years	.8	.1	.1	-	-	.1	.4	.3	.3	.1	.1
High school: 1 to 3 years	1.0	.2	.1	-	.1	.1	.5	.2	.2	.1	.1
4 years	.5	.2	.1	-	.1	(Z)	.1	.2	.1	.1	.1
College: 1 year or more	.1	-	-	-	-	-	.1	.1	-	-	-
Female, total	34.5	3.3	1.2	.2	1.9	2.1	16.8	12.3	2.4	.3	.2
Elementary: 7 years or less	16.5	1.6	.5	.1	1.0	.9	8.2	5.9	.7	.1	.1
8 years	5.5	.4	.2	-	.2	.3	2.5	2.3	.2	-	-
High school: 1 to 3 years	7.5	.9	.3	.1	.5	.6	3.4	2.5	.7	.2	(Z)
4 years	4.2	.4	.2	-	.2	.3	2.3	1.3	.5	(Z)	(Z)
College: 1 year or more	.7	(Z)	-	-	(Z)	.1	.3	.3	.2	-	-

¹ Excludes "May want job—it depends" and "Would want job."

² Excludes "May look for work."

³ Persons 16 to 64 years, not in school.

Table 16. When Persons Not in the Labor Force Last Worked at a Regular Job: All Races—Continued

(Data in thousands)

Age and Sex Family Status Educational Attainment Major Occupation Group of Last Regular Job	When last worked										
	Total not in labor force	When last worked					Want job and intend to look				
		Worked in last 12 months	Worked from 1 to 3 years ago	Worked from 3 to 5 years ago	Worked 5 or more years ago ¹	Never worked ¹	Total	Worked in last 12 months	Worked from 1 to 3 years ago	Worked from 3 to 5 years ago	Worked 5 or more years ago ¹
MAJOR OCCUPATION GROUP²—Continued											
Male, previously employed	15.1	6.1	6.6	2.4	—	—	1.6	.7	.8	.1	—
Professional and technical	1.1	.4	.4	.3	—	—	.1	—	.1	—	—
Managerial and administrative6	.2	.2	.2	—	—	.1	(2)	.1	—	—
Sales5	.3	.2	—	—	—	.1	.1	—	—	—
Clerical	1.4	.5	.6	.4	—	—	.1	.1	—	—	—
Craftsmen and foremen	2.4	1.1	.9	.4	—	—	.3	.1	.2	(2)	—
Operatives, except transportation	2.4	.8	1.3	.2	—	—	(2)	(2)	—	—	—
Transport equipment operatives	1.2	.5	.7	.1	—	—	.3	.1	.1	(2)	—
Laborers, except farm	1.5	.6	.7	.1	—	—	.5	.2	.3	—	—
Service workers, except private household	4.0	1.7	1.5	.8	—	—	—	—	—	—	—
Private household workers	—	—	—	—	—	—	—	—	—	—	—
Farmers and farm managers	—	—	—	—	—	—	(2)	(2)	—	—	—
Farm laborers and foremen	(2)	(2)	—	—	—	—	—	—	—	—	—
Not available	—	—	—	—	—	—	—	—	—	—	—
Female, previously employed	33.0	10.5	16.3	6.2	—	—	3.2	1.5	1.3	.4	—
Professional and technical	2.2	.8	1.0	.3	—	—	.3	.2	.1	—	—
Managerial and administrative4	.1	.3	(2)	—	—	.1	.1	—	—	—
Sales9	.2	.4	.2	—	—	.1	.7	.4	.2	—
Clerical	8.4	3.2	3.7	1.5	—	—	1.3	.7	.4	.2	—
Craftsmen and foremen6	.2	.4	(2)	—	—	.1	—	.1	(2)	—
Operatives, except transportation	11.2	3.2	5.6	2.4	—	—	.8	.4	.4	(2)	—
Transport equipment operatives	—	—	—	—	—	—	—	—	—	—	—
Laborers, except farm2	.1	.1	(2)	—	—	.1	(2)	—	(2)	—
Service workers, except private household	5.7	1.8	2.8	1.1	—	—	.5	.2	.3	(2)	—
Private household workers	3.4	.7	2.0	.6	—	—	.1	(2)	(2)	—	—
Farmers and farm managers	—	—	—	—	—	—	—	—	—	—	—
Farm laborers and foremen1	—	.1	—	—	—	—	—	—	—	—
Not available	—	—	—	—	—	—	—	—	—	—	—

¹ Occupation groups not available for this category.

² Persons 16 to 64 years, not in school.

Table 16a. When Persons Not in the Labor Force Last Worked at a Regular Job: Negro—Continued

(Data in thousands)

Age and Sex
Family Status
Educational Attainment
Major Occupation Group of Last
Regular Job

MAJOR OCCUPATION GROUP²—Continued

	Total not in labor force	When last worked					Want job and intend to look					
		Worked in last 12 months	Worked from 1 to 3 years ago	Worked from 3 to 5 years ago	Worked 5 or more years ago ¹	Never worked ¹	Total	Worked in last 12 months	Worked from 1 to 3 years ago	Worked from 3 to 5 years ago	Worked 5 or more years ago ¹	Never worked ¹
Male, previously employed	7.0	2.6	3.3	1.0	-	-	.7	.2	.5	(2)	-	-
Professional and technical3	.1	.2	-	-	-	(2)	-	(2)	-	-	-
Managerial and administrative1	(2)	(2)	.1	-	-	-	-	-	-	-	-
Sales1	(2)	.1	-	-	-	-	-	-	-	-	-
Clerical8	.3	.4	.2	-	-	.1	.1	-	-	-	-
Craftsmen and foremen	1.0	.4	.4	.3	-	-	-	-	-	-	-	-
Operatives, except transportation	1.1	.3	.6	.2	-	-	.2	.1	.1	(2)	-	-
Transport equipment operatives9	.4	.5	.1	-	-	(2)	(2)	-	-	-	-
Laborers, except farm9	.4	.4	.1	-	-	.1	-	.1	-	-	-
Service workers, except private household	1.7	.7	.8	.2	-	-	.3	.1	.2	-	-	-
Private household workers	-	-	-	-	-	-	-	-	-	-	-	-
Farmers and farm managers	-	-	-	-	-	-	-	-	-	-	-	-
Farm laborers and foremen	-	-	-	-	-	-	-	-	-	-	-	-
Not available	-	-	-	-	-	-	-	-	-	-	-	-
Female, previously employed	16.0	5.2	7.5	3.2	-	-	1.9	.8	.8	.3	-	-
Professional and technical	1.1	.4	.5	.2	-	-	.2	.1	.1	-	-	-
Managerial and administrative	-	-	-	-	-	-	-	-	-	-	-	-
Sales3	.1	.1	(2)	-	-	-	-	-	-	-	-
Clerical	4.4	1.8	1.8	.8	-	-	.8	.3	.3	.2	-	-
Craftsmen and foremen3	.2	.2	-	-	-	-	-	-	-	-	-
Operatives, except transportation	3.5	1.0	1.7	.8	-	-	.4	.2	.1	(2)	-	-
Transport equipment operatives	-	-	-	-	-	-	-	-	-	-	-	-
Laborers, except farm1	.1	-	-	-	-	-	-	-	-	-	-
Service workers, except private household	3.4	.9	1.6	.8	-	-	.5	.2	.2	(2)	-	-
Private household workers	2.9	.7	1.6	.5	-	-	.1	(2)	(2)	-	-	-
Farmers and farm managers	-	-	-	-	-	-	-	-	-	-	-	-
Farm laborers and foremen	-	-	-	-	-	-	-	-	-	-	-	-
Not available	-	-	-	-	-	-	-	-	-	-	-	-

¹Occupation groups not available for this category.

²Persons 18 to 64 years, not in school.

Table 16b. When Persons Not in the Labor Force Last Worked at a Regular Job: White Spanish

(Data in thousands)

Age and Sex Family Status Educational Attainment Major Occupation Group of Last Regular Job	Total not in labor force	When last worked										
		Worked in last 12 months	Worked from 1 to 3 years ago	Worked from 3 to 5 years ago	Worked 5 or more years ago ¹	Never worked ¹	Want job and intend to look					
							Total	Worked in last 12 months	Worked from 1 to 3 years ago	Worked from 3 to 5 years ago	Worked 5 or more years ago ¹	Never worked ¹
AGE AND SEX												
Total, 16 to 64 years	49.1	5.3	6.3	2.3	14.4	20.7	2.5	.8	.5	.1	.4	.6
Male, total	10.0	2.2	1.5	.6	2.1	3.6	.9	.5	.2	(Z)	-	.2
16 to 21 years, total	4.3	.9	.3	.1	-	3.1	.6	.4	.1	-	-	.1
16 to 21 years, not in school6	.2	.1	-	-	.3	.2	.1	.1	-	-	-
22 to 34 years, total	1.6	.5	.4	.1	.4	.4	.1	-	-	(Z)	-	.1
22 to 34 years, veteran of Vietnam1	.1	-	-	-	.1	-	-	-	-	-	-
25 to 34 years	1.1	.2	.2	.1	.4	.3	(Z)	-	-	(Z)	-	-
35 to 44 years	1.0	.2	.3	.1	.3	(Z)	-	-	-	-	-	-
45 to 54 years	1.4	.6	(Z)	.1	.6	(Z)	.1	.1	-	-	-	-
55 to 64 years	1.6	.1	.5	.2	.7	.1	.1	.1	.1	-	-	-
40 to 64 years	3.8	.8	.8	.5	1.6	.1	.2	.1	.1	-	-	-
Female, total	39.1	3.2	4.8	1.7	12.3	17.2	1.6	.3	.3	(Z)	.4	.5
16 to 21 years, total	7.2	1.1	.7	.1	.1	5.3	.4	.1	.1	-	-	.2
16 to 21 years, not in school	3.5	.5	.6	.1	.1	2.1	.2	-	.1	-	-	.1
22 to 34 years, total	14.0	1.2	2.1	.9	4.2	5.5	.4	.1	.2	(Z)	.1	(Z)
25 to 34 years	10.2	.8	1.3	.8	3.6	3.7	.3	.1	.1	-	.1	-
35 to 44 years	8.1	.3	1.0	.1	3.8	2.9	.3	.1	-	-	.2	-
45 to 54 years	6.0	.3	.7	.2	2.5	2.3	.3	-	-	-	.1	.2
55 to 64 years	3.7	.2	.3	.3	1.8	1.1	.1	-	-	-	-	.1
40 to 64 years	13.4	.7	1.6	.6	5.9	4.7	.5	(Z)	-	-	.2	.2
FAMILY STATUS²												
Male, total	5.9	1.3	1.2	.6	2.1	.7	.4	.2	.1	(Z)	-	(Z)
Family head	3.6	.9	.7	.5	1.4	.1	.2	.1	.1	(Z)	-	(Z)
Family member	1.3	.2	.2	-	.4	.6	.2	.1	.1	-	-	-
Unrelated individual9	.2	.3	.1	.2	.1	.1	.1	-	-	-	-
Female, total	34.5	2.4	4.5	1.6	12.1	13.9	1.2	.2	.2	(Z)	.4	.4
Family head	10.8	.6	1.6	.6	3.9	4.1	.5	(Z)	.1	(Z)	.2	.1
No children under 18 years	1.5	.2	.2	.1	.5	.5	.2	(Z)	-	-	-	.1
Children 6 to 17 years only	3.9	.1	.5	.2	1.9	1.2	.1	-	-	-	.1	-
Children under 6 years	5.4	.3	.9	.3	1.5	2.4	.2	-	.1	(Z)	.1	-
Wife of head	19.1	1.2	2.2	.8	6.7	8.2	.6	.1	.2	-	.1	.2
No children under 18 years	4.2	.5	.4	.1	1.6	1.6	.2	-	.1	-	(Z)	.1
Children 6 to 17 years only	6.1	.2	.7	.1	2.4	2.7	.1	-	-	-	-	.1
Children under 6 years	8.8	.4	1.1	.7	2.7	3.9	.3	.1	.1	-	.1	.1
Other family member	2.6	.4	.2	.1	.7	1.1	.1	.1	-	-	-	-
Unrelated individual	2.0	.2	.5	.1	.7	.5	-	-	-	-	-	-
EDUCATIONAL ATTAINMENT²												
Male, total	5.9	1.3	1.2	.6	2.1	.7	.4	.2	.1	(Z)	-	(Z)
Elementary: 7 years or less	3.5	.7	.7	.3	1.4	.4	.1	(Z)	.1	-	-	-
8 years8	.3	.2	.1	.2	.1	.1	.1	-	-	-	(Z)
High school: 1 to 3 years	1.0	.2	.1	.1	.4	.1	.1	.1	-	(Z)	-	-
4 years5	.1	.1	.1	.1	-	.1	.1	.1	-	-	-
College: 1 year or more1	-	.1	-	-	.1	-	-	-	-	-	-
Female, total	34.5	2.4	4.5	1.6	12.1	13.9	1.2	.2	.2	(Z)	.4	.4
Elementary: 7 years or less	16.5	.7	1.8	.7	5.7	7.6	.5	.1	.1	-	.1	.2
8 years	5.5	.2	.7	.2	2.1	2.3	.2	-	-	(Z)	.1	.1
High school: 1 to 3 years	7.5	.7	1.3	.4	2.5	2.5	.3	(Z)	.1	-	.1	.1
4 years	4.2	.5	.6	.3	1.4	1.3	.2	(Z)	-	-	.1	.1
College: 1 year or more7	.2	.1	-	.3	.1	-	-	-	-	-	-
MAJOR OCCUPATION GROUP²												
Total, previously employed	11.6	3.7	5.7	2.2	-	-	.8	.4	.3	.1	-	-
Professional and technical2	.1	-	.1	-	-	-	-	-	-	-	-
Managerial and administrative3	-	.2	.1	-	-	.1	-	.1	-	-	-
Sales2	-	.1	.1	-	-	-	-	-	-	-	-
Clerical	1.3	.3	.6	.4	-	-	.2	.1	.1	-	-	-
Craftsmen and foremen7	.4	.2	.1	-	-	.1	.1	-	-	-	-
Operatives, except transportation	6.3	1.8	3.6	.9	-	-	.2	.1	.1	-	-	-
Transport equipment operatives1	.1	(Z)	-	-	-	-	-	-	-	-	-
Laborers, except farm2	-	.2	.1	-	-	.1	-	-	-	1	-
Service workers, except private household	1.9	.9	.6	.4	-	-	(Z)	(Z)	-	-	-	-
Private household workers3	-	.2	.1	-	-	-	-	-	-	-	-
Farmers and farm managers	-	-	-	-	-	-	-	-	-	-	-	-
Farm laborers and foremen1	(Z)	.1	-	-	-	(Z)	(Z)	-	-	-	-
Not available	-	-	-	-	-	-	-	-	-	-	-	-

¹Occupation groups not available for this category. ²Persons 16 to 64 years, not in school.

Table 16b. When Persons Not in the Labor Force Last Worked at a Regular Job: White Spanish-Con.

(Data in thousands)

Age and Sex Family Status Educational Attainment Major Occupation Group of Last Regular Job	When last worked											
	Total not in labor force						Want job and intend to look					
		Worked in last 12 months	Worked from 1 to 3 years ago	Worked from 3 to 5 years ago	Worked 5 or more years ago ¹	Never worked ¹	Total	Worked in last 12 months	Worked from 1 to 3 years ago	Worked from 3 to 5 years ago	Worked 5 or more years ago ¹	Never worked ¹
MAJOR OCCUPATION GROUP²—Continued												
Male, previously employed	3.1	1.3	1.2	.6	-	-	.4	.2	.1	(Z)	-	-
Professional and technical1	.1	-	.1	-	-	-	-	-	-	-	-
Managerial and administrative2	-	.1	.1	-	-	.1	-	.1	-	-	-
Sales	-	-	-	-	-	-	-	-	-	-	-	-
Clerical1	-	.1	.1	-	-	-	-	-	-	-	-
Craftsmen and foremen6	.4	.2	.1	-	-	.1	.1	-	-	-	-
Operatives, except transportation	1.1	.4	.7	(Z)	-	-	.1	(Z)	.1	-	-	-
Transport equipment operatives1	.1	(Z)	-	-	-	-	-	-	-	-	-
Laborers, except farm1	-	.1	(Z)	-	-	(Z)	-	-	(Z)	-	-
Service workers, except private household7	.3	.1	.2	-	-	(Z)	(Z)	-	-	-	-
Private household workers	-	-	-	-	-	-	-	-	-	-	-	-
Farmers and farm managers	-	-	-	-	-	-	-	-	-	-	-	-
Farm laborers and foremen	(Z)	(Z)	-	-	-	-	(Z)	(Z)	-	-	-	-
Not available	-	-	-	-	-	-	-	-	-	-	-	-
Female, previously employed	8.5	2.4	4.5	1.6	-	-	.4	.2	.2	(Z)	-	-
Professional and technical1	.1	-	-	-	-	-	-	-	-	-	-
Managerial and administrative1	-	.1	(Z)	-	-	.1	-	.1	-	-	-
Sales2	-	.1	.1	-	-	-	-	-	-	-	-
Clerical	1.2	.3	.5	.3	-	-	.2	.1	.1	-	-	-
Craftsmen and foremen1	-	.1	(Z)	-	-	-	-	-	-	-	-
Operatives, except transportation	5.3	1.5	2.9	.9	-	-	.1	.1	.1	-	-	-
Transport equipment operatives	-	-	-	-	-	-	-	-	-	-	-	-
Laborers, except farm1	-	.1	(Z)	-	-	(Z)	-	-	(Z)	-	-
Service workers, except private household	1.2	.6	.4	.2	-	-	-	-	-	-	-	-
Private household workers3	-	.2	.1	-	-	-	-	-	-	-	-
Farmers and farm managers	-	-	-	-	-	-	-	-	-	-	-	-
Farm laborers and foremen1	-	.1	-	-	-	-	-	-	-	-	-
Not available	-	-	-	-	-	-	-	-	-	-	-	-

¹Occupation groups not available for this category.

²Persons 16 to 64 years, not in school.

Table 16c. When Persons Not in the Labor Force Last Worked at a Regular Job: Other White

Age and Sex Family Status Educational Attainment Major Occupation Group of Last Regular Job	(Data in thousands)											
	Total not in labor force	When last worked					Want job and intend to look					
		Worked in last 12 months	Worked from 1 to 3 years ago	Worked from 3 to 5 years ago	Worked 5 or more years ago ¹	Never worked ¹	Total	Worked in last 12 months	Worked from 1 to 3 years ago	Worked from 3 to 5 years ago	Worked 5 or more years ago ¹	Never worked ¹
AGE AND SEX												
Total, 16 to 64 years	38.6	7.4	6.1	1.6	12.1	11.5	1.9	.9	.6	.1	.2	.2
Male, total	11.9	4.1	1.9	.7	1.5	3.6	.9	.5	.3	-	.1	.1
16 to 21 years, total	4.1	1.2	.3	-	.1	2.6	.3	.2	.1	-	-	-
16 to 21 years, not in school	.5	.3	.1	-	.1	.1	.2	.1	.1	-	-	.1
22 to 34 years, total	3.3	1.6	.6	.1	.1	.8	.4	.2	.1	-	-	-
22 to 34 years, veteran of Vietnam	.3	.1	.1	-	-	-	.1	(2)	.1	-	-	-
25 to 34 years	1.9	.8	.4	.1	.1	.3	.2	.1	-	-	.1	-
35 to 44 years	.8	.1	.1	.2	.3	.1	.1	-	-	-	-	-
45 to 54 years	1.0	.4	.3	-	.2	.1	.1	-	.1	-	-	-
55 to 64 years	2.6	.8	.7	.3	.8	.1	(2)	-	(2)	-	-	-
40 to 64 years	4.2	1.3	1.0	.4	1.3	.2	.2	-	.2	-	-	-
Female, total	26.8	3.3	4.1	.9	10.6	7.8	1.0	.4	.3	.1	.1	.2
16 to 21 years, total	4.6	.9	.8	.1	(2)	2.8	.2	.1	-	-	-	.1
16 to 21 years, not in school	1.1	.3	.5	-	-	.3	.1	.1	-	-	-	.1
22 to 34 years, total	7.2	1.5	1.9	.2	2.0	1.6	.4	.2	.1	-	.1	(2)
22 to 34 years, veteran of Vietnam	.3	.1	.1	-	-	-	.3	.1	.1	-	-	-
25 to 34 years	5.4	.9	1.3	.1	1.8	1.3	.3	.1	.1	-	-	-
35 to 44 years	3.6	.4	.3	.2	2.1	.6	.2	.2	.1	-	(2)	-
45 to 54 years	4.6	.3	.1	.1	3.1	1.1	.1	-	-	.1	-	-
55 to 64 years	6.7	.3	1.0	.4	3.3	1.6	.1	-	.1	-	-	-
40 to 64 years	13.4	.8	1.3	.5	7.7	3.1	.3	.1	.1	.1	(2)	-
FAMILY STATUS²												
Male, total	6.0	2.0	1.5	.7	1.5	.4	.5	.2	.2	-	.1	-
Family head	1.9	.4	.7	.1	.5	.1	.2	.1	.1	-	.1	-
Family member	1.1	.3	.2	.3	.2	.2	.1	.1	-	-	-	-
Unrelated individual	3.0	1.2	.6	.3	.8	(2)	.2	.1	.1	-	-	-
Female, total	21.9	2.2	3.4	.8	10.4	5.1	.9	.4	.2	.1	.1	.1
Family head	2.4	.3	.2	.1	1.4	.4	.1	.1	(2)	-	-	-
No children under 18 years	.5	.1	.1	.1	.2	.1	-	-	-	-	-	-
Children 6 to 17 years only	1.2	.2	-	(2)	.7	.2	.1	.1	-	-	-	-
Children under 6 years	.7	-	.2	(2)	.5	.1	(2)	-	(2)	-	-	-
Wife of head	15.4	1.2	2.1	.6	7.4	4.1	.5	.2	.1	-	.1	.1
No children under 18 years	7.8	.8	.7	.3	3.6	2.3	.2	.1	-	-	(2)	-
Children 6 to 17 years only	3.1	.4	-	-	1.8	.8	.3	.1	.1	-	-	.1
Children under 6 years	4.5	.3	1.0	.2	2.0	1.0	.1	-	-	-	-	-
Other family member	1.7	.3	.5	.1	.4	.4	.1	.1	-	.1	-	-
Unrelated individual	2.4	.5	.6	.1	1.1	.2	.1	.1	.1	-	-	-
EDUCATIONAL ATTAINMENT²												
Male, total	6.0	2.0	1.5	.7	1.5	.4	.5	.2	.2	-	.1	-
Elementary: 7 years or less	.8	.2	.1	.1	.3	.2	-	-	-	-	-	-
8 years	.9	.1	.2	.1	.4	.1	-	-	-	-	.1	-
High school: 1 to 3 years	1.3	.2	.4	.2	.5	-	.3	.1	.1	-	-	-
4 years	.9	.4	.2	.2	-	.1	.1	.1	-	-	-	-
College: 1 year or more	2.3	1.1	.6	.2	.4	(2)	.1	(2)	.1	-	-	-
Female, total	21.9	2.2	3.4	.8	10.4	5.1	.9	.4	.2	.1	.1	.1
Elementary: 7 years or less	2.6	.1	.4	.2	1.0	.8	.1	-	.1	-	-	-
8 years	3.6	.2	.4	.2	1.7	1.0	-	-	-	-	-	-
High school: 1 to 3 years	4.5	.3	.6	.1	2.2	1.2	.1	.1	-	.1	-	.1
4 years	6.9	.8	.9	.2	3.4	1.6	.5	.2	.1	.1	-	.1
College: 1 year or more	4.3	.7	1.0	.1	2.1	.4	.3	.1	.1	-	-	-
MAJOR OCCUPATION GROUP²												
Total, previously employed	10.6	4.2	4.9	1.5	-	-	1.1	.6	.4	.1	-	-
Professional and technical	1.5	.4	.8	.3	-	-	.1	-	.1	-	-	-
Managerial and administrative	.6	.3	.3	.1	-	-	.1	.1	-	.1	-	-
Sales	.7	.4	.2	.1	-	-	.1	.1	-	-	-	-
Clerical	2.8	1.3	1.3	.1	-	-	.3	.3	-	-	-	-
Craftsmen and foremen	.6	.3	.3	.1	-	-	-	-	.1	-	-	-
Operatives, except transportation	1.6	.6	.6	.5	-	-	.2	.1	.1	-	-	-
Transport equipment operatives	.2	-	.2	-	-	-	.2	.1	.1	-	-	-
Laborers, except farm	.4	-	.2	-	-	-	.2	(2)	.1	-	-	-
Service workers, except private household	2.1	.9	1.0	.3	-	-	-	-	-	-	-	-
Private household workers	.1	-	.1	-	-	-	-	-	-	-	-	-
Farmers and farm managers	-	-	-	-	-	-	-	-	-	-	-	-
Farm laborers and foremen	-	-	-	-	-	-	-	-	-	-	-	-
Not available	-	-	-	-	-	-	-	-	-	-	-	-

¹ Occupation groups not available for this category.

² Persons 16 to 64 years, not in school.

Table 16c. When Persons Not in the Labor Force Last Worked at a Regular Job: Other White—Con.

(Data in thousands)

Age and Sex
Family Status
Educational Attainment
Major Occupation Group of Last
Regular Job

MAJOR OCCUPATION GROUP²—Continued

	Total not in labor force	When last worked					Want job and intend to look					
		Worked in last 12 months	Worked from 1 to 3 years ago	Worked from 3 to 5 years ago	Worked 5 or more years ago ¹	Never worked ¹	Total	Worked in last 12 months	Worked from 1 to 3 years ago	Worked from 3 to 5 years ago	Worked 5 or more years ago ¹	Never worked ¹
Male, previously employed	4.2	2.0	1.5	.7	-	-	.5	.2	.2	-	-	-
Professional and technical6	.2	.2	.2	-	-	.1	-	.1	-	-	-
Managerial and administrative3	.2	.1	.1	-	-	(2)	(2)	-	-	-	-
Sales3	.2	.1	-	-	-	.1	.1	-	-	-	-
Clerical5	.2	.1	.1	-	-	-	-	-	-	-	-
Craftsmen and foremen6	.3	.3	.1	-	-	-	-	-	-	-	-
Operatives, except transportation2	.1	-	(2)	-	-	-	-	-	-	-	-
Transport equipment operatives2	-	.2	-	-	-	-	-	-	-	-	-
Laborers, except farm4	.2	.2	-	-	-	.2	.1	.1	-	-	-
Service workers, except private household	1.1	.6	.3	.2	-	-	.1	(2)	.1	-	-	-
Private household workers	-	-	-	-	-	-	-	-	-	-	-	-
Farmers and farm managers	-	-	-	-	-	-	-	-	-	-	-	-
Farm laborers and foremen	-	-	-	-	-	-	-	-	-	-	-	-
Not available	-	-	-	-	-	-	-	-	-	-	-	-
Female, previously employed	6.5	2.2	3.4	.8	-	-	.7	.4	.2	.1	-	-
Professional and technical9	.2	.5	.1	-	-	.1	-	.1	-	-	-
Managerial and administrative3	.1	.2	-	-	-	.1	.1	-	-	-	-
Sales4	.1	.2	.1	-	-	.1	-	-	.1	-	-
Clerical	2.3	1.0	1.2	.1	-	-	.3	.3	-	-	-	-
Craftsmen and foremen	(2)	-	(2)	-	-	-	-	-	-	-	-	-
Operatives, except transportation	1.4	.4	.6	.4	-	-	.2	.1	.1	-	-	-
Transport equipment operatives	-	-	-	-	-	-	-	-	-	-	-	-
Laborers, except farm	(2)	(2)	-	-	-	-	(2)	(2)	-	-	-	-
Service workers, except private household	1.0	.3	.6	.1	-	-	(2)	-	(2)	-	-	-
Private household workers1	-	.1	-	-	-	-	-	-	-	-	-
Farmers and farm managers	-	-	-	-	-	-	-	-	-	-	-	-
Farm laborers and foremen	-	-	-	-	-	-	-	-	-	-	-	-
Not available	-	-	-	-	-	-	-	-	-	-	-	-

¹Occupation groups not available for this category.

²Persons 16 to 64 years, not in school.

Table 17. Persons Not in the Labor Force Who Worked Within the Last 5 Years and Reason for Leaving Last Job: All Races

(Data in thousands)

Age and Sex Family Status Educational Attainment Major Occupation Group of Last Regular Job	Total not in labor force, worked in last 5 years	Reason for leaving last job							
		Family responsibilities, school, or other personal reason	Poor health, illness, or disability	Retirement or old age	Economic reasons			Unsatisfactory work arrangements	All other reasons
					Seasonal job completed	Stack work or business conditions	Temporary nonseasonal job completed		
AGE AND SEX									
Total, 16 years and over	72.7	20.9	17.9	9.9	2.3	3.0	2.1	2.3	14.3
Male, total	28.9	3.8	9.6	5.6	1.0	1.0	1.0	.8	6.1
16 to 21 years, total	5.2	2.0	.3	-	.5	.1	.6	.3	1.5
16 to 21 years, not in school	1.0	.1	.2	-	-	.1	-	.1	.4
22 to 34 years, total	6.2	1.6	1.3	-	.4	.3	.2	.3	2.0
22 to 34 years, veteran of Vietnam	.8	.1	.1	-	.2	(Z)	.1	.1	.3
25 to 34 years	3.7	.7	1.1	-	.2	.3	-	.1	1.3
35 to 44 years	2.4	-	1.7	.1	-	.1	.1	.1	.4
45 to 54 years	3.8	(Z)	2.6	.1	-	.3	-	-	.7
55 to 64 years	5.0	.1	2.8	1.3	(Z)	.1	.1	-	.7
65 years and over	6.3	(Z)	1.0	4.1	(Z)	.1	(Z)	.1	.9
40 to 64 years	10.4	.2	6.4	1.5	(Z)	.4	.1	.1	1.6
Female, total	43.8	17.0	8.3	4.4	1.3	2.0	1.1	1.5	8.2
16 to 21 years, total	7.1	3.9	.2	-	.6	.1	.4	.3	1.8
16 to 21 years, not in school	3.7	2.3	.2	-	.1	.1	.1	.3	.6
22 to 34 years, total	15.2	9.2	1.4	-	.4	.8	.3	.6	2.6
25 to 34 years	10.6	6.5	1.0	-	.3	.5	.2	.4	1.6
35 to 44 years	5.9	2.4	1.4	(Z)	.2	.3	.1	.4	1.0
45 to 54 years	5.0	1.1	2.3	(Z)	.2	.4	.1	.1	.7
55 to 64 years	5.2	.3	2.5	.9	-	.3	.1	.1	1.0
65 years and over	5.5	.1	.6	3.4	-	.2	.1	-	1.1
40 to 64 years	12.9	2.5	5.4	.9	.3	.8	.2	.5	2.2
FAMILY STATUS¹									
Male, total	15.1	.5	8.5	1.4	.1	.8	.1	.5	3.2
Family head	6.9	.1	4.4	.7	(Z)	.3	.1	.1	1.2
Family member	2.5	.2	.9	.1	-	.2	.1	.1	1.0
Unrelated individual	5.7	.2	3.2	.7	(Z)	.3	-	.3	1.0
Female, total	33.0	14.3	7.6	.9	.8	1.8	.7	1.5	5.4
Family head	8.5	4.1	2.3	(Z)	.1	.4	.1	.3	1.1
No children under 18 years	1.1	.2	.7	-	-	.2	-	-	.1
Children 6 to 17 years only	3.1	1.0	1.1	(Z)	(Z)	.2	(Z)	.1	.5
Children under 6 years	4.3	2.9	.5	-	.1	.1	.1	.2	.5
Wife of head	15.9	8.0	2.6	.3	.4	1.0	.4	.7	2.5
No children under 18 years	5.7	1.6	1.8	.3	.1	.5	.2	.2	1.0
Children 6 to 17 years only	3.0	1.3	.8	-	.2	.2	.1	.1	.3
Children under 6 years	7.2	5.2	(Z)	-	.1	.3	.1	.3	1.2
Other family member	3.7	1.4	.6	.3	.2	.1	.1	.3	.8
Unrelated individual	4.9	.8	2.1	.3	.2	.2	-	.2	1.0
EDUCATIONAL ATTAINMENT¹									
Male, total	15.1	.5	8.5	1.4	.1	.8	.1	.5	3.2
Elementary: 7 years or less	4.3	.1	3.0	.4	-	.2	-	.1	.6
8 years	2.1	.1	1.3	.2	(Z)	.1	.1	.1	.2
High school: 1 to 3 years	3.6	.1	2.3	.1	-	.1	-	.1	.8
4 years	2.7	.1	1.1	.4	-	.1	.1	.1	.9
College: 1 year or more	2.4	.1	.8	.4	(Z)	.3	-	.1	.8
Female, total	33.0	14.3	7.6	.9	.8	1.8	.7	1.5	5.4
Elementary: 7 years or less	7.8	2.5	3.0	.3	.1	.5	-	.3	1.1
8 years	3.5	1.1	.9	.3	.1	.3	-	.2	.6
High school: 1 to 3 years	8.9	4.5	1.7	-	.2	.4	.4	.3	1.4
4 years	9.1	4.3	1.6	.2	.3	.4	.2	.5	1.5
College: 1 year or more	3.6	1.8	.5	.1	.1	.2	.1	.1	.8
MAJOR OCCUPATION GROUP¹									
Total, previously employed	48.1	14.8	16.1	2.4	.9	2.6	.8	2.0	8.6
Professional and technical	3.2	1.1	.6	.2	.1	.2	.1	-	.9
Managerial and administrative	1.0	.3	.2	.1	(Z)	-	.1	.2	.3
Sales	1.4	.4	.2	-	.1	.3	-	.1	.3
Clerical	9.9	4.4	1.6	.5	.4	.3	.3	.7	1.7
Craftsmen and foremen	3.0	.4	1.6	.1	.1	.1	-	.1	.6
Operatives, except transportation	13.6	4.9	4.1	.4	.1	1.1	.1	.3	2.4
Transport equipment operatives	1.2	-	.8	.1	-	-	-	.1	.2
Laborers, except farm	1.7	.1	1.2	(Z)	-	.1	(Z)	(Z)	.2
Service workers, except private household	9.6	2.3	4.2	.6	.1	.4	.3	.4	1.5
Private household workers	3.4	.9	1.6	.2	(Z)	-	-	.1	.5
Farmers and farm managers	-	-	-	-	-	-	-	-	-
Farm laborers and foremen	.1	.1	-	-	-	-	-	-	-
Not available	-	-	-	-	-	-	-	-	-

¹ Persons 16 to 64 years, not in school.

Table 17. Persons Not in the Labor Force Who Worked Within the Last 5 Years and Reason for Leaving Last Job: All Races—Continued

(Data in thousands)

Age and Sex
Family Status
Educational Attainment
Major Occupation Group of Last Regular Job

MAJOR OCCUPATION GROUP¹—Continued

	Total not in labor force, worked in last 5 years	Reason for leaving last job							Unsatisfactory work arrangements	All other reasons
		Family responsibilities, school, or other personal reason	Poor health, illness, or disability	Retirement or old age	Economic reasons					
					Seasonal job completed	Slack work or business conditions	Temporary nonseasonal job completed			
Male, previously employed	15.1	.5	8.5	1.4	.1	.8	.1	.5	3.2	
Professional and technical	1.1	.1	.3	.2	-	.1	-	-	.4	
Managerial and administrative6	-	.2	.1	(Z)	-	.1	-	.3	
Sales5	-	.1	-	-	.3	-	-	.1	
Clerical	1.4	.1	.5	.3	-	-	-	.1	.4	
Craftsmen and foremen	2.4	.1	1.5	.1	-	.1	-	.1	.6	
Operatives, except transportation	2.4	.1	1.4	.2	-	.1	.1	(Z)	.6	
Transport equipment operatives	1.2	-	.8	.1	-	-	-	.1	.2	
Laborers, except farm	1.5	-	1.2	(Z)	-	.1	-	(Z)	.4	
Service workers, except private household	4.0	.1	2.6	.4	(Z)	.2	-	.2	.4	
Private household workers	-	-	-	-	-	-	-	-	-	
Farmers and farm managers	-	-	-	-	-	-	-	-	-	
Farm laborers and foremen	(Z)	(Z)	-	-	-	-	-	-	-	
Not available	-	-	-	-	-	-	-	-	-	
Female, previously employed	33.0	14.3	7.6	.9	.8	1.8	.7	1.5	5.4	
Professional and technical	2.2	1.1	.3	.1	.1	.1	.1	-	.5	
Managerial and administrative4	.3	-	-	-	-	-	.2	-	
Sales9	.4	.2	-	.1	.1	-	.1	.2	
Clerical	8.4	4.2	1.1	.2	.4	.3	.3	.6	1.3	
Craftsmen and foremen6	.3	.1	(Z)	.1	-	-	.1	(Z)	
Operatives, except transportation	11.2	4.8	2.7	.2	.1	1.1	.1	.3	1.9	
Transport equipment operatives	-	-	-	-	-	-	-	-	-	
Laborers, except farm2	.1	.1	-	-	-	(Z)	-	-	
Service workers, except private household	5.7	2.1	1.6	.1	(Z)	.3	.3	.2	1.0	
Private household workers	3.4	.9	1.6	.2	(Z)	-	-	.1	.5	
Farmers and farm managers	-	-	-	-	-	-	-	-	-	
Farm laborers and foremen1	.1	-	-	-	-	-	-	-	
Not available	-	-	-	-	-	-	-	-	-	

¹ Persons 16 to 64 years, not in school.

Table 17a. Persons Not in the Labor Force Who Worked Within the Last 5 Years and Reason for Leaving Last Job: Negro

(Data in thousands)

Age and Sex Family Status Educational Attainment Major Occupation Group of Last Regular Job	Total not in labor force, worked in last 5 years	Reason for leaving last job								
		Family responsibilities, school, or other personal reason	Poor health, illness, or disability	Retirement or old age	Economic reasons			Unsatisfactory work arrangements	All other reasons	
					Seasonal job completed	Slack work or business conditions	Temporary nonseasonal job completed			
AGE AND SEX										
Total, 16 years and over	32.4	8.9	9.9	3.9	1.1	1.1	.8	.9	5.8	
Male, total	12.0	1.5	4.9	1.9	.4	.2	.3	.4	2.4	
16 to 21 years, total	1.8	.8	.2	-	.2	(Z)	.2	.2	.1	
16 to 21 years, not in school	.4	.1	.2	-	-	-	-	.1	.1	
22 to 34 years, total	2.5	.7	.6	-	.1	.1	(Z)	.2	.8	
22 to 34 years, veteran of Vietnam	.4	.1	.1	-	(Z)	-	-	-	.2	
25 to 34 years	1.6	.2	.6	-	.1	.1	.2	.1	.6	
35 to 44 years	1.3	-	.9	.1	-	.1	-	-	.2	
45 to 54 years	2.1	(Z)	1.7	.1	-	-	-	-	.3	
55 to 64 years	2.0	-	1.2	.3	(Z)	.1	-	-	.3	
65 years and over	2.4	-	.3	1.5	(Z)	-	(Z)	-	.5	
40 to 64 years	4.9	(Z)	3.5	.5	(Z)	.1	-	-	.8	
Female, total	20.4	7.4	5.0	2.0	.7	.8	.5	.5	3.4	
16 to 21 years, total	2.7	1.5	.1	-	.2	-	.1	(Z)	.7	
16 to 21 years, not in school	1.5	1.1	.1	-	(Z)	-	-	(Z)	.2	
22 to 34 years, total	6.3	4.0	.7	-	.2	.3	.1	.2	.8	
25 to 34 years	4.7	3.0	.5	-	.2	.3	(Z)	.1	.5	
35 to 44 years	3.0	1.1	.8	(Z)	.1	.2	.1	.2	.5	
45 to 54 years	3.1	.7	1.4	(Z)	.1	.2	.1	.1	.4	
55 to 64 years	2.5	.1	1.6	.3	-	.1	.1	.1	.3	
65 years and over	2.7	(Z)	.3	1.7	-	(Z)	.1	-	.6	
40 to 64 years	6.9	1.0	3.5	.4	.2	.3	.2	.3	1.0	
FAMILY STATUS¹										
Male, total	7.0	.1	4.5	.5	(Z)	.2	-	.2	1.4	
Family head	3.1	(Z)	2.3	.3	(Z)	.1	-	-	.3	
Family member	1.3	(Z)	.5	-	-	.1	-	.1	.6	
Unrelated individual	2.6	.1	1.7	.2	-	-	-	.1	.5	
Female, total	16.0	6.7	4.7	.4	.5	.7	.3	.5	2.2	
Family head	4.9	2.4	1.4	(Z)	.1	.2	(Z)	.1	.6	
No children under 18 years	.4	.1	.2	-	-	.1	-	-	(Z)	
Children 6 to 17 years only	1.8	.6	.8	(Z)	-	.1	(Z)	(Z)	.2	
Children under 6 years	2.6	1.7	.4	-	.1	(Z)	-	.1	.3	
Wife of head	6.4	3.2	1.3	.1	.2	.4	.2	.2	.8	
No children under 18 years	2.6	.8	1.0	.1	-	.2	.2	.1	.3	
Children 6 to 17 years only	1.1	.4	.2	-	.2	.1	(Z)	(Z)	.2	
Children under 6 years	2.6	2.1	-	-	-	.1	-	.1	.3	
Other family member	1.8	.7	.4	.1	.1	-	(Z)	.1	.4	
Unrelated individual	2.9	.4	1.6	.1	.2	.1	-	.1	.4	
EDUCATIONAL ATTAINMENT¹										
Male, total	7.0	.1	4.5	.5	(Z)	.2	-	.2	1.4	
Elementary: 7 years or less	1.8	-	1.5	(Z)	-	(Z)	-	-	.2	
8 years	.9	-	.7	(Z)	(Z)	-	-	.1	.1	
High school: 1 to 3 years	2.3	.1	1.4	.1	-	.1	-	.1	.6	
4 years	1.5	.1	.8	.2	-	.1	-	-	.4	
College: 1 year or more	.4	-	.2	(Z)	-	.1	-	-	.2	
Female, total	16.0	6.7	4.7	.4	.5	.7	.3	.5	2.2	
Elementary: 7 years or less	3.2	.7	1.5	.1	.1	.3	-	.2	.3	
8 years	1.3	.2	.5	.1	.1	.1	-	.1	.2	
High school: 1 to 3 years	5.2	2.5	1.3	-	.2	.2	.1	.1	.8	
4 years	5.1	2.5	1.2	.1	.1	.1	.1	.2	.7	
College: 1 year or more	1.2	.7	.3	-	.1	-	-	-	.1	
MAJOR OCCUPATION GROUP¹										
Total, previously employed	22.9	6.8	9.3	.8	.5	1.0	.3	.7	3.6	
Professional and technical	1.4	.6	.3	-	.1	.1	-	-	.3	
Managerial and administrative	.1	-	(Z)	.1	-	-	-	-	(Z)	
Sales	.4	.1	.2	-	-	(Z)	-	-	.1	
Clerical	5.2	2.5	.9	.2	.2	(Z)	.2	.4	.8	
Craftsmen and foremen	1.4	.3	.7	.1	-	-	-	-	.2	
Operatives, except transportation	4.6	1.3	1.7	.1	.1	.6	-	.1	.7	
Transport equipment operatives	.9	-	.6	(Z)	-	-	-	.1	.2	
Laborers, except farm	1.0	(Z)	.8	-	-	-	-	-	.1	
Service workers, except private household	5.1	1.2	2.5	.1	.1	.2	.1	.1	.8	
Private household workers	2.9	.7	1.5	.2	(Z)	-	-	.1	.4	
Farmers and farm managers	-	-	-	-	-	-	-	-	-	
Farm laborers and foremen	-	-	-	-	-	-	-	-	-	
Not available	-	-	-	-	-	-	-	-	-	

¹ Persons 16 to 64 years, not in school.

Table 17a. **Persons Not in the Labor Force Who Worked Within the Last 5 Years and Reason for Leaving Last Job: Negro—Continued**

[Data in thousands]

Age and Sex
Family Status
Educational Attainment
Major Occupation Group of Last Regular Job

MAJOR OCCUPATION GROUP¹—Continued

Male, previously employed 7.0

Professional and technical3
 Managerial and administrative1
 Sales1
 Clerical8
 Craftsmen and foremen 1.0
 Operatives, except transportation 1.1
 Transport equipment operatives9
 Laborers, except farm 1.7
 Service workers, except private household
 Private household workers
 Farmers and farm managers
 Farm laborers and foremen
 Not available

Female, previously employed 16.0

Professional and technical 1.1
 Managerial and administrative3
 Sales 4.4
 Clerical3
 Craftsmen and foremen 3.5
 Operatives, except transportation1
 Transport equipment operatives 3.4
 Laborers, except farm 2.9
 Service workers, except private household
 Private household workers
 Farmers and farm managers
 Farm laborers and foremen
 Not available

	Total not in labor force, worked in last 5 years	Reason for leaving last job							
		Family responsibilities, school, or other personal reason	Poor health, illness, or disability	Retirement or old age	Economic reasons			Unsatisfactory work arrangements	All other reasons
					Seasonal job completed	Slack work or business conditions	Temporary nonseasonal job completed		
Male, previously employed	7.0	.1	4.5	.5	(2)	.2	-	.2	1.9
Professional and technical3	.1	.1	-	-	.1	-	-	.1
Managerial and administrative1	-	(2)	.1	-	-	-	-	(2)
Sales1	-	.1	-	-	(2)	-	-	-
Clerical8	-	.3	.2	-	-	-	.1	.3
Craftsmen and foremen	1.0	.1	.7	(2)	-	-	-	-	.2
Operatives, except transportation	1.1	-	.7	.1	-	.1	-	(2)	.2
Transport equipment operatives9	-	.6	(2)	-	-	-	.1	.2
Laborers, except farm	1.7	-	.7	-	-	-	-	-	.1
Service workers, except private household Private household workers	1.7	-	1.3	(2)	(2)	.1	-	-	.2
Farmers and farm managers	-	-	-	-	-	-	-	-	-
Farm laborers and foremen	-	-	-	-	-	-	-	-	-
Not available	-	-	-	-	-	-	-	-	-
Female, previously employed	16.0	6.7	4.7	.4	.5	.7	.3	.5	2.2
Professional and technical	1.1	.5	.2	-	.1	.1	-	-	.1
Managerial and administrative3	-	-	-	-	-	-	-	.1
Sales	4.4	.1	.1	-	-	-	-	-	.1
Clerical3	2.5	.6	(2)	.2	(2)	.2	.3	.5
Craftsmen and foremen	3.5	.2	.1	(2)	-	-	-	-	-
Operatives, except transportation1	1.3	1.0	-	.1	.5	-	.1	.5
Transport equipment operatives	3.4	-	-	-	-	-	-	-	-
Laborers, except farm	2.9	(2)	(2)	-	-	-	-	-	-
Service workers, except private household Private household workers	2.9	1.2	1.1	.1	(2)	.1	.1	.1	.6
Farmers and farm managers	-	.7	1.5	.2	(2)	-	-	.1	.4
Farm laborers and foremen	-	-	-	-	-	-	-	-	-
Not available	-	-	-	-	-	-	-	-	-

¹ Persons 16 to 64 years, not in school.

Table 17b. Persons Not in the Labor Force Who Worked Within the Last 5 Years and Reason for Leaving Last Job: White Spanish

(Data in thousands)

Age and Sex Family Status Educational Attainment Major Occupation Group of Last Regular Job	Total not in labor force, worked in last 5 years	Reason for leaving last job							
		Family responsibilities, school, or other personal reason	Poor health, illness, or disability	Retirement or old age	Economic reasons			Unsatisfactory work arrangements	All other reasons
					Seasonal job completed	Slack work or business conditions	Temporary nonseasonal job completed		
AGE AND SEX									
Total, 16 years and over	15.3	5.3	3.9	.9	.4	.9	.3	.4	3.1
Male, total	4.9	.5	1.9	.5	.1	.3	.2	.2	1.3
16 to 21 years, total	1.2	.3	(Z)	-	.1	-	.1	-	.7
16 to 21 years, not in school	.3	(Z)	(Z)	-	-	-	-	-	.2
22 to 34 years, total	.8	.1	.5	-	-	.1	-	.1	.2
22 to 34 years, veteran of Vietnam	.1	-	-	-	-	(Z)	-	-	.1
25 to 34 years	.5	-	.4	-	-	.1	-	-	.1
35 to 44 years	.7	-	.4	-	-	-	.1	.1	.1
45 to 54 years	.8	-	.4	-	-	.2	-	-	.1
55 to 64 years	.8	.1	.5	.2	-	-	-	-	.1
65 years and over	.6	(Z)	(Z)	.4	-	-	-	-	.1
40 to 64 years	2.1	.1	1.2	.2	-	.2	.1	.1	.3
Female, total	10.4	4.9	2.0	.4	.3	.6	.2	.2	1.8
16 to 21 years, total	1.8	1.0	.1	-	.2	.1	.1	(Z)	.4
16 to 21 years, not in school	1.2	.7	.1	-	.1	.1	.1	(Z)	.2
22 to 34 years, total	4.3	2.8	.5	-	(Z)	.3	.1	.2	.5
25 to 34 years	2.9	1.7	.4	-	(Z)	.1	.1	.4	.4
35 to 44 years	1.5	.7	.3	-	-	(Z)	-	-	.4
45 to 54 years	1.2	.2	.7	-	.1	.1	-	-	.1
55 to 64 years	.8	.2	.2	(Z)	-	.1	-	-	.3
65 years and over	.8	.1	.2	.4	-	.1	-	-	.1
40 to 64 years	2.8	.8	1.1	(Z)	.1	.2	-	-	.6
FAMILY STATUS¹									
Male, total	3.1	.1	1.8	.2	-	.2	.1	.2	.6
Family head	2.1	-	1.4	(Z)	-	.1	.1	.1	.4
Family member	.4	(Z)	.1	-	-	(Z)	-	-	.2
Unrelated individual	.6	.1	.4	.1	-	.1	-	(Z)	-
Female, total	8.5	4.2	1.7	(Z)	.2	.5	.2	.2	1.5
Family head	2.8	1.4	.5	-	(Z)	.2	.1	.1	.5
No children under 18 years	.5	.1	.3	-	-	.1	-	-	.1
Children 6 to 17 years only	.9	.3	.2	-	(Z)	.1	-	-	.3
Children under 6 years	1.4	1.0	-	-	-	.1	.1	.1	.2
Wife of head	4.2	2.2	.7	(Z)	.1	.3	.1	.1	.7
No children under 18 years	1.0	.2	.4	(Z)	.1	.1	.1	-	.1
Children 6 to 17 years only	1.0	.5	.3	-	.1	.1	-	-	.1
Children under 6 years	2.2	1.5	(Z)	-	-	.1	.1	.1	.5
Other family member	.8	.4	.1	-	-	-	-	.1	.1
Unrelated individual	.8	.2	.4	-	-	(Z)	-	-	.2
EDUCATIONAL ATTAINMENT¹									
Male, total	3.1	.1	1.8	.2	-	.2	.1	.2	.6
Elementary: 7 years or less	1.6	.1	1.0	-	-	.1	-	.1	.3
8 years	.6	(Z)	.3	.1	-	.1	.1	-	.1
High school: 1 to 3 years	.5	-	.4	-	-	-	-	-	.1
4 years	.4	-	.1	-	-	(Z)	-	(Z)	.2
College: 1 year or more	.1	-	-	.1	-	-	-	-	-
Female, total	8.5	4.2	1.7	(Z)	.2	.5	.2	.2	1.5
Elementary: 7 years or less	3.2	1.4	1.0	(Z)	-	.2	-	.1	.6
8 years	1.1	.5	.2	-	.1	(Z)	-	.1	.3
High school: 1 to 3 years	2.4	1.3	.3	-	.1	.1	.2	(Z)	.3
4 years	1.5	.8	.1	-	(Z)	.2	-	.1	.3
College: 1 year or more	.3	.2	.1	-	-	-	-	-	.1
MAJOR OCCUPATION GROUP¹									
Total, previously employed	11.6	4.3	3.5	.2	.2	.8	.2	.4	2.0
Professional and technical	.2	-	.1	-	-	-	-	-	.1
Managerial and administrative	.3	.1	.1	-	-	-	-	.1	.1
Sales	.2	.1	-	-	-	-	-	-	.1
Clerical	1.3	.5	.2	.1	.1	.1	.1	-	.1
Craftsmen and foremen	.7	(Z)	.5	-	.1	.1	-	-	.1
Operatives, except transportation	6.3	2.7	1.7	.1	-	.4	.1	.1	1.3
Transport equipment operatives	.1	-	.1	-	-	-	-	-	-
Laborers, except farm	.2	.1	.1	-	-	-	-	(Z)	-
Service workers, except private household	1.9	.6	.5	.1	-	.1	.1	.2	.3
Private household workers	.3	.1	.2	-	-	-	-	-	-
Farmers and farm managers	-	-	-	-	-	-	-	-	-
Farm laborers and foremen	.1	.1	-	-	-	-	-	-	-
Not available	-	-	-	-	-	-	-	-	-

¹ Persons 16 to 64 years, not in school.

Table 17b. Persons Not in the Labor Force Who Worked Within the Last 5 Years and Reason for Leaving Last Job: White Spanish—Continued

(Data in thousands)

Age and Sex
Family Status
Educational Attainment
Major Occupation Group of Last Regular Job

	Total not in labor force, worked in last 5 years	Reason for leaving last job							
		Family responsibilities, school, or other personal reason	Poor health, illness, or disability	Retirement or old age	Economic reasons			Unsatisfactory work arrangements	All other reasons
					Seasonal job completed	Slack work or business conditions	Temporary nonseasonal job completed		
MAJOR OCCUPATION GROUP¹—Continued									
Male, previously employed	3.1	.1	1.8	.2	-	.2	.1	.2	.6
Professional and technical1	-	.1	-	-	-	-	-	.1
Managerial and administrative2	-	.1	-	-	-	-	-	.1
Sales	-	-	-	-	-	-	-	-	-
Clerical1	-	.1	.1	-	-	-	-	-
Craftsmen and foremen6	-	.5	-	-	.1	-	-	.1
Operatives, except transportation	1.1	.1	.6	.1	-	(Z)	.1	-	.3
Transport equipment operatives1	-	.1	-	-	-	-	(Z)	-
Laborers, except farm1	-	.1	-	-	-	-	(Z)	-
Service workers, except private household7	-	.3	(Z)	-	.1	-	.1	.1
Private household workers	-	-	-	-	-	-	-	-	-
Farmers and farm managers	-	-	-	-	-	-	-	-	-
Farm laborers and foremen	(Z)	(Z)	-	-	-	-	-	-	-
Not available	-	-	-	-	-	-	-	-	-
Female, previously employed	8.5	4.2	1.7	(Z)	.2	.5	.2	.2	1.5
Professional and technical1	-	.1	-	-	-	-	-	-
Managerial and administrative1	.1	-	-	-	-	-	.1	-
Sales2	.1	-	-	-	-	-	-	.1
Clerical	1.2	.5	.2	-	.1	.1	.1	-	.1
Craftsmen and foremen1	(Z)	-	-	.1	-	-	-	-
Operatives, except transportation	5.3	2.6	1.1	-	-	.4	-	.1	1.0
Transport equipment operatives	-	-	-	-	-	-	-	-	-
Laborers, except farm1	.1	(Z)	-	-	-	-	(Z)	.3
Service workers, except private household	1.2	.6	.2	(Z)	-	(Z)	.1	(Z)	-
Private household workers3	.1	.2	-	-	-	-	-	-
Farmers and farm managers	-	-	-	-	-	-	-	-	-
Farm laborers and foremen1	.1	-	-	-	-	-	-	-
Not available	-	-	-	-	-	-	-	-	-

¹ Persons 16 to 64 years, not in school.

Table 17c. Persons Not in the Labor Force Who Worked Within the Last 5 Years and Reason for Leaving Last Job: Other White

(Data in thousands)

Age and Sex Family Status Educational Attainment Major Occupation Group of Last Regular Job	Total not in labor force, worked in last 5 years	Reason for leaving last job								
		Family responsibilities, school, or other personal reason	Poor health, illness, or disability	Retirement or old age	Economic reasons			Unsatisfactory work arrangements	All other reasons	
					Seasonal job completed	Slack work or business conditions	Temporary nonseasonal job completed			
AGE AND SEX										
Total, 16 years and over	19.9	4.8	3.5	4.4	.5	.8	.5	.7	4.6	
Male, total	9.7	1.3	2.4	2.6	.3	.4	.2	.2	2.2	
16 to 21 years, total	1.5	.5	.1	-	.1	.1	.1	.1	.6	
16 to 21 years, not in school	.4	.1	.1	-	-	-	-	.1	.1	
22 to 34 years, total	2.4	.7	.2	-	.2	.2	.1	.1	.9	
22 to 34 years, veteran of Vietnam	.3	-	-	-	.1	-	.1	.1	.1	
25 to 34 years	1.4	.3	.2	-	.1	.2	-	.1	.6	
35 to 44 years	.4	-	.3	-	-	-	-	(Z)	-	
45 to 54 years	.7	-	.4	.1	-	.1	-	-	.2	
55 to 64 years	1.8	.1	.8	.6	-	-	.1	-	.2	
65 years and over	3.0	-	.6	2.0	-	.1	-	.1	.3	
40 to 64 years	2.7	.1	1.3	.7	-	.1	.1	(Z)	.4	
Female, total	10.2	3.5	1.1	1.8	.2	.4	.3	.5	2.4	
16 to 21 years, total	1.8	.9	-	-	.1	-	.1	.1	.5	
16 to 21 years, not in school	.8	.4	-	-	-	-	(Z)	.1	.2	
22 to 34 years, total	3.6	1.9	.2	-	.1	.1	.1	.1	1.0	
25 to 34 years	2.3	1.3	.1	-	.1	.1	.1	.1	.5	
35 to 44 years	.8	.4	.1	-	.1	-	.1	.2	.1	
45 to 54 years	.5	.2	.1	-	-	.1	-	-	.1	
55 to 64 years	1.7	.1	.6	.5	-	.1	-	.1	.3	
65 years and over	1.8	-	.1	1.2	-	.1	.1	-	.4	
40 to 64 years	2.6	.6	.7	.5	.1	.2	-	.1	.5	
FAMILY STATUS¹										
Male, total	4.2	.2	1.8	.6	(Z)	.3	.1	.2	1.1	
Family head	1.2	-	.5	.4	-	-	-	-	.3	
Family member	.8	.1	.3	-	-	.1	.1	-	.2	
Unrelated individual	2.2	.1	.9	.2	(Z)	.2	-	.2	.5	
Female, total	6.5	2.5	1.0	.5	.1	.3	.1	.5	1.4	
Family head	.6	.2	.3	-	-	-	-	.1	.1	
No children under 18 years	.2	-	.2	-	-	-	-	-	-	
Children 6 to 17 years only	.3	.1	-	-	-	-	-	.1	.1	
Children under 6 years	.2	.1	.1	-	-	-	-	(Z)	-	
Wife of head	3.9	1.8	.5	.1	.1	.2	.1	.2	.8	
No children under 18 years	1.9	.5	.4	.1	.1	.2	-	.1	.5	
Children 6 to 17 years only	.5	.3	.1	-	-	-	.1	.1	-	
Children under 6 years	1.5	1.0	-	-	.1	-	.1	-	.3	
Other family member	.9	.3	.1	.2	-	.1	(Z)	.1	.1	
Unrelated individual	1.1	.2	.1	.2	-	.1	-	.1	.4	
EDUCATIONAL ATTAINMENT¹										
Male, total	4.2	.2	1.8	.6	(Z)	.3	.1	.2	1.1	
Elementary: 7 years or less	.3	-	.2	.1	-	-	-	-	-	
8 years	.4	.1	.3	.1	-	-	-	-	(Z)	
High school: 1 to 3 years	.8	.1	.5	.1	-	.1	-	-	.1	
4 years	.8	.1	.2	.1	-	-	.1	(Z)	.3	
College: 1 year or more	1.8	-	.6	.2	(Z)	.2	-	.1	.6	
Female, total	6.5	2.5	1.0	.5	.1	.3	.1	.5	1.4	
Elementary: 7 years or less	.8	.1	.5	.1	-	-	-	-	.1	
8 years	.8	.3	.1	.2	-	.1	-	.1	.1	
High school: 1 to 3 years	1.1	.6	.1	-	-	-	-	.1	.3	
4 years	1.9	.8	.3	.1	.1	.1	.1	.2	.3	
College: 1 year or more	1.8	.8	(Z)	.1	-	.1	.1	.1	.6	
MAJOR OCCUPATION GROUP¹										
Total, previously employed	10.6	2.7	2.8	1.2	.1	.6	.2	.7	2.4	
Professional and technical	1.5	.5	.1	.2	-	.1	.1	-	.5	
Managerial and administrative	.6	.2	.1	.1	(Z)	-	.1	.1	.1	
Sales	.7	.1	.1	-	.1	.2	-	-	.2	
Clerical	2.8	1.1	.4	.2	-	.1	-	.3	.8	
Craftsmen and foremen	.6	-	.3	(Z)	-	-	-	.1	.3	
Operatives, except transportation	1.6	.4	.6	.2	.1	.1	.1	-	.2	
Transport equipment operatives	.2	-	.1	.1	-	-	-	-	.1	
Laborers, except farm	.4	-	.2	(Z)	-	.1	(Z)	-	.2	
Service workers, except private household	2.1	.4	1.1	.2	-	.1	-	.2	.1	
Private household workers	.1	.1	-	(Z)	-	-	-	-	-	
Farmers and farm managers	-	-	-	-	-	-	-	-	-	
Farm laborers and foremen	-	-	-	-	-	-	-	-	-	
Not available	-	-	-	-	-	-	-	-	-	

¹ Persons 16 to 64 years, not in school.

Table 17c. Persons Not in the Labor Force Who Worked Within the Last 5 Years and Reason for Leaving Last Job: Other White—Continued

(Data in thousands)

Age and Sex
Family Status
Educational Attainment
Major Occupation Group of Last Regular Job

MAJOR OCCUPATION GROUP¹—Continued

Male, previously employed

Professional and technical

Managerial and administrative

Sales

Clerical

Craftsmen and foremen

Operatives, except transportation

Transport equipment operatives

Laborers, except farm

Service workers, except private household

Private household workers

Farmers and farm managers

Farm laborers and foremen

Not available

Female, previously employed

Professional and technical

Managerial and administrative

Sales

Clerical

Craftsmen and foremen

Operatives, except transportation

Transport equipment operatives

Laborers, except farm

Service workers, except private household

Private household workers

Farmers and farm managers

Farm laborers and foremen

Not available

	Total not in labor force, worked in last 5 years	Reason for leaving last job							
		Family responsibilities, school, or other personal reason	Poor health, illness, or disability	Retirement or old age	Economic reasons			Unsatisfactory work arrangements	All other reasons
					Seasonal job completed	Slack work or business conditions	Temporary nonseasonal job completed		
Male, previously employed	4.2	.2	1.8	.6	(Z)	.3	.1	.2	1.1
Professional and technical6	-	.1	.2	-	.1	-	-	.2
Managerial and administrative3	-	.1	.1	(Z)	-	.1	-	.1
Sales3	-	-	-	-	.2	-	-	.1
Clerical5	.1	.1	.1	-	-	-	.1	.2
Craftsmen and foremen6	-	.3	(Z)	-	-	-	.1	.2
Operatives, except transportation2	-	.2	-	-	-	-	-	-
Transport equipment operatives2	-	.1	.1	-	-	-	-	(Z)
Laborers, except farm4	-	.2	(Z)	-	.1	-	-	.1
Service workers, except private household	1.1	.1	.8	.2	-	-	-	(Z)	.1
Private household workers	-	-	-	-	-	-	-	-	-
Farmers and farm managers	-	-	-	-	-	-	-	-	-
Farm laborers and foremen	-	-	-	-	-	-	-	-	-
Not available	-	-	-	-	-	-	-	-	-
Female, previously employed	6.5	2.5	1.0	.5	.1	.3	.1	.5	1.4
Professional and technical9	.5	-	.1	-	-	.1	-	.3
Managerial and administrative3	.2	-	-	-	-	-	.1	-
Sales4	.1	.1	-	.1	.1	-	.1	.1
Clerical	2.3	.9	.3	.2	-	.1	-	.2	.6
Craftsmen and foremen	(Z)	-	-	-	-	-	-	-	(Z)
Operatives, except transportation	1.4	.4	.4	.2	.1	.1	.1	-	.2
Transport equipment operatives	-	-	-	-	-	-	-	-	-
Laborers, except farm	(Z)	-	-	-	-	-	(Z)	-	-
Service workers, except private household	1.0	.4	.3	-	-	.1	-	.1	.1
Private household workers1	.1	-	(Z)	-	-	-	-	-
Farmers and farm managers	-	-	-	-	-	-	-	-	-
Farm laborers and foremen	-	-	-	-	-	-	-	-	-
Not available	-	-	-	-	-	-	-	-	-

¹ Persons 16 to 64 years, not in school.

Table 18. Persons Not in the Labor Force Who Worked Within the Last 12 Months and Reason for Leaving Last Job: All Races

(Data in thousands)

Age and Sex Family Status Educational Attainment Major Occupation Group of Last Regular Job	Total not in labor force, worked in last 12 months	Reason for leaving last job							
		Family responsibilities, school, or other personal reason	Poor health, illness, or disability	Retirement or old age	Economic reasons			Unsatisfactory work arrangements	All other reasons
					Seasonal job completed	Slack work or business conditions	Temporary nonseasonal job completed		
AGE AND SEX									
Total, 16 years and over	28.1	8.6	6.4	1.5	1.5	2.0	1.4	.9	5.9
Male, total	13.1	2.7	4.0	.9	.7	.8	.6	.4	3.0
16 to 21 years, total	3.9	1.5	.2	-	.4	.1	.4	.2	1.2
16 to 21 years, not in school	.8	.1	.2	-	-	.1	-	.1	.3
22 to 34 years, total	3.5	1.2	.5	-	.3	.2	.1	.1	1.0
22 to 34 years, veteran of Vietnam	.5	(Z)	-	-	.1	(Z)	.1	-	.2
25 to 34 years	1.9	.4	.5	-	.1	.2	-	-	.6
35 to 44 years	.9	-	.7	-	-	(Z)	-	.1	.1
45 to 54 years	1.7	-	1.3	-	-	.3	-	-	.2
55 to 64 years	1.4	-	1.0	.2	-	.1	-	-	.2
65 years and over	1.6	(Z)	.2	.7	(Z)	.1	(Z)	.1	.3
40 to 64 years	3.8	-	2.7	.2	-	.4	-	.1	.5
Female, total	15.0	5.8	2.5	.6	.7	1.2	.8	.6	2.9
16 to 21 years, total	4.5	2.4	.1	-	.4	.1	.3	.1	1.1
16 to 21 years, not in school	1.8	1.2	.1	-	(Z)	.1	.2	.1	.2
22 to 34 years, total	4.9	2.4	.6	-	.1	.5	.2	.2	.8
25 to 34 years	3.3	1.9	.4	-	(Z)	.3	.1	.2	.4
35 to 44 years	1.9	.6	.4	-	.2	.2	.1	.2	.3
45 to 54 years	1.6	.3	.7	(Z)	.1	.3	(Z)	.1	.2
55 to 64 years	1.1	(Z)	.6	.1	-	(Z)	.1	-	.3
65 years and over	.9	(Z)	.1	.5	-	.1	.1	-	.1
40 to 64 years	4.0	.7	1.5	.1	.3	.4	.1	.1	.6
FAMILY STATUS¹									
Male, total	6.1	.1	3.7	.2	(Z)	.6	-	.2	1.3
Family head	2.7	-	1.9	.1	-	.2	-	.1	.3
Family member	1.1	.1	.4	-	-	.1	-	.1	.5
Unrelated individual	2.3	.1	1.4	.1	(Z)	.3	-	.1	.4
Female, total	10.5	4.0	2.3	.1	.3	1.1	.5	.6	1.6
Family head	2.2	.8	.5	(Z)	(Z)	.3	.1	.2	.2
No children under 18 years	.5	.1	.2	-	-	.1	-	-	.1
Children 6 to 17 years only	.9	.3	.2	(Z)	-	.1	(Z)	.1	.1
Children under 6 years	.8	.5	.1	-	(Z)	.1	.1	.1	(Z)
Wife of head	5.1	2.0	.9	(Z)	.2	.7	.3	.2	.7
No children under 18 years	2.5	.7	.7	(Z)	.1	.3	.2	.1	.4
Children 6 to 17 years only	.9	.3	.2	-	.1	.2	.1	-	.1
Children under 6 years	1.6	1.0	(Z)	-	-	.2	.1	.1	.2
Other family member	1.7	.8	.3	(Z)	(Z)	-	.1	.1	.4
Unrelated individual	1.5	.4	.5	-	.1	.2	-	.1	.3
EDUCATIONAL ATTAINMENT¹									
Male, total	6.1	.1	3.7	.2	(Z)	.6	-	.2	1.3
Elementary: 7 years or less	1.6	-	1.3	.1	-	.2	-	.1	.1
8 years	.8	.1	.4	.1	-	.1	-	.1	.1
High school: 1 to 3 years	1.3	-	1.0	-	-	.1	-	-	.3
4 years	.9	.1	.6	.1	-	-	-	-	.3
College: 1 year or more	1.3	-	.4	-	(Z)	.3	-	.1	.5
Female, total	10.5	4.0	2.3	.1	.3	1.1	.5	.6	1.6
Elementary: 7 years or less	1.9	.5	.7	.1	-	.3	-	.1	.3
8 years	1.0	.2	.3	-	.1	.2	-	.1	.2
High school: 1 to 3 years	2.8	1.3	.4	-	.1	.3	.3	(Z)	.4
4 years	3.3	1.3	.7	(Z)	.1	.2	.1	.3	.5
College: 1 year or more	1.5	.6	.2	-	.1	.2	.1	.1	.3
MAJOR OCCUPATION GROUP¹									
Total, previously employed	16.6	4.1	6.0	.3	.4	1.7	.5	.7	2.9
Professional and technical	1.2	.4	.1	-	.1	.2	.1	-	.4
Managerial and administrative	.3	.1	.1	.1	(Z)	-	-	.1	(Z)
Sales	.5	(Z)	(Z)	-	-	.2	-	.1	.2
Clerical	3.7	1.5	.7	(Z)	.1	.2	.2	.3	.7
Craftsmen and foremen	1.3	.1	.7	(Z)	-	.1	-	-	.4
Operatives, except transportation	4.1	1.2	1.4	-	.1	.7	.1	.1	.6
Transport equipment operatives	.5	-	.4	-	-	-	-	-	.1
Laborers, except farm	.7	(Z)	.5	-	-	.1	(Z)	-	.1
Service workers, except private household	3.5	.6	1.7	.2	(Z)	.2	.2	.2	.5
Private household workers	.7	.2	.4	-	-	-	-	(Z)	.1
Farmers and farm managers	-	-	-	-	-	-	-	-	-
Farm laborers and foremen	(Z)	(Z)	-	-	-	-	-	-	-
Not available	-	-	-	-	-	-	-	-	-

¹ Persons 16 to 64 years, not in school.

Table 18. Persons Not in the Labor Force Who Worked Within the Last 12 Months and Reason for Leaving Last Job: All Races—Continued

(Data in thousands)

Age and Sex Family Status Educational Attainment Major Occupation Group of Last Regular Job	Total not in labor force, worked in last 12 months	Reason for leaving last job							
		Family responsibilities, school, or other personal reason	Poor health, illness, or disability	Retirement or old age	Economic reasons			Unsatisfactory work arrangements	All other reasons
					Seasonal job completed	Slack work or business conditions	Temporary nonseasonal job completed		
MAJOR OCCUPATION GROUP¹—Continued									
Male, previously employed	6.1	.1	3.7	.2	(Z)	.6	-	.2	1.3
Professional and technical4	-	-	-	-	.1	-	-	.3
Managerial and administrative2	-	.1	.1	(Z)	-	-	-	(Z)
Sales3	-	-	-	-	.2	-	-	.1
Clerical5	.1	.2	-	-	-	-	.1	.1
Craftsmen and foremen	1.1	-	.6	-	-	.1	-	-	.4
Operatives, except transportation8	-	.7	-	-	-	-	-	.2
Transport equipment operatives5	-	.4	-	-	-	-	-	.1
Laborers, except farm6	-	.5	-	-	.1	-	-	.1
Service workers, except private household	1.7	.1	1.2	.1	-	.1	-	.1	.2
Private household workers	-	-	-	-	-	-	-	-	-
Farmers and farm managers	-	-	-	-	-	-	-	-	-
Farm laborers and foremen	(Z)	(Z)	-	-	-	-	-	-	-
Not available	-	-	-	-	-	-	-	-	-
Female, previously employed	10.5	4.0	2.3	.1	.3	1.1	.5	.6	1.6
Professional and technical8	.4	.1	-	.1	.1	.1	-	.1
Managerial and administrative1	.1	-	-	-	-	-	.1	-
Sales2	(Z)	(Z)	-	-	-	-	.1	.1
Clerical	3.2	1.4	.5	(Z)	.1	.2	.2	.2	.6
Craftsmen and foremen2	.1	(Z)	(Z)	-	-	-	-	-
Operatives, except transportation	3.2	1.2	.8	-	.1	.7	.1	.1	.4
Transport equipment operatives	-	-	-	-	-	-	-	-	-
Laborers, except farm1	(Z)	(Z)	-	-	-	(Z)	-	-
Service workers, except private household	1.8	.5	.5	(Z)	(Z)	.1	.2	.2	.3
Private household workers7	.2	.4	-	-	-	-	(Z)	.1
Farmers and farm managers	-	-	-	-	-	-	-	-	-
Farm laborers and foremen	-	-	-	-	-	-	-	-	-
Not available	-	-	-	-	-	-	-	-	-

¹ Persons 16 to 64 years, not in school.

Table 18a. Persons Not in the Labor Force Who Worked Within the Last 12 Months and Reason for Leaving Last Job: Negro

[Data in thousands]

Age and Sex
Family Status
Educational Attainment
Major Occupation Group of Last Regular Job

	Total not in labor force, worked in last 12 months	Reason for leaving last job							
		Family responsibilities, school, or other personal reason	Poor health, illness, or disability	Retirement or old age	Economic reasons			Unsatisfactory work arrangements	All other reasons
					Seasonal job completed	Slack work or business conditions	Temporary nonseasonal job completed		
AGE AND SEX									
Total, 16 years and over	11.6	3.2	3.6	.6	.7	.7	.5	.3	1.9
Male, total	4.8	.9	2.2	.3	.3	.1	.2	.2	.7
16 to 21 years, total	1.2	.5	.2	-	.2	(Z)	.1	.1	.1
16 to 21 years, not in school	.3	-	.2	-	-	-	-	.1	.1
22 to 34 years, total	1.2	.4	.3	-	.1	-	-	.1	.3
22 to 34 years, veteran of Vietnam	.2	(Z)	-	-	(Z)	-	-	-	.1
25 to 34 years	.7	.1	.3	-	.1	-	-	-	.2
35 to 44 years	.6	-	.5	-	-	(Z)	-	-	.1
45 to 54 years	.7	-	.7	-	-	-	-	-	-
55 to 64 years	.4	-	.3	-	-	.1	-	-	(Z)
65 years and over	.6	-	.1	.3	(Z)	-	(Z)	-	.1
40 to 64 years	1.6	-	1.4	-	-	.1	-	-	.1
Female, total	6.7	2.3	1.5	.3	.4	.6	.3	.2	1.3
16 to 21 years, total	1.9	.9	.1	-	.2	-	.1	-	.6
16 to 21 years, not in school	.9	.6	.1	-	(Z)	-	-	-	.1
22 to 34 years, total	1.9	1.0	.2	-	(Z)	.2	(Z)	.1	.3
25 to 34 years	1.4	.9	.1	-	(Z)	.1	(Z)	.1	.2
35 to 44 years	1.0	.3	.3	-	.1	.1	(Z)	-	.2
45 to 54 years	.9	(Z)	.4	(Z)	.1	.2	(Z)	.1	(Z)
55 to 64 years	.7	-	.4	(Z)	-	(Z)	.1	-	.1
65 years and over	.3	-	(Z)	.2	-	(Z)	.1	-	-
40 to 64 years	2.3	.2	1.1	.1	.2	.3	.1	.1	.3
FAMILY STATUS¹									
Male, total	2.6	-	2.1	-	-	.1	-	.1	.4
Family head	1.2	-	1.1	-	-	.1	-	-	(Z)
Family member	.6	-	.3	-	-	-	-	.1	.3
Unrelated individual	.8	-	.7	-	-	-	-	-	.1
Female, total	5.2	1.9	1.4	.1	.3	.5	.2	.2	.7
Family head	1.2	.4	.3	(Z)	(Z)	.2	(Z)	.1	.1
No children under 18 years	.2	-	.1	-	-	.1	-	-	(Z)
Children 6 to 17 years only	.5	.2	.2	(Z)	-	.1	(Z)	-	-
Children under 6 years	.5	.3	.1	-	(Z)	(Z)	-	.1	(Z)
Wife of head	2.2	.9	.5	-	.1	.3	.1	-	.3
No children under 18 years	1.1	.4	.4	-	-	.1	.1	-	.1
Children 6 to 17 years only	.6	.1	.1	-	.1	.1	(Z)	-	.1
Children under 6 years	.5	.4	-	-	-	(Z)	-	-	(Z)
Other family member	1.0	.4	.1	(Z)	(Z)	-	-	(Z)	.3
Unrelated individual	.9	.1	.5	-	.1	(Z)	-	(Z)	.1
EDUCATIONAL ATTAINMENT¹									
Male, total	2.6	-	2.1	-	-	.1	-	.1	.4
Elementary: 7 years or less	.6	-	.6	-	-	(Z)	-	-	-
8 years	.4	-	.3	-	-	-	-	.1	-
High school: 1 to 3 years	.9	-	.7	-	-	-	-	-	.2
4 years	.4	-	.4	-	-	-	-	-	.1
College: 1 year or more	.3	-	.1	-	-	.1	-	-	.1
Female, total	5.2	1.9	1.4	.1	.3	.5	.2	.2	.7
Elementary: 7 years or less	.9	.1	.4	(Z)	-	.1	-	.1	.1
8 years	.5	(Z)	.2	-	.1	.1	-	(Z)	(Z)
High school: 1 to 3 years	1.7	.8	.3	-	.1	.1	.1	-	.2
4 years	1.8	.7	.5	(Z)	.1	.1	(Z)	.1	.3
College: 1 year or more	.4	.2	(Z)	-	.1	.1	-	-	.1
MAJOR OCCUPATION GROUP¹									
Total, previously employed	7.9	1.9	3.5	.1	.3	.6	.2	.2	1.1
Professional and technical	.6	.2	-	-	.1	.1	-	-	.1
Managerial and administrative	(Z)	-	-	-	-	-	-	-	(Z)
Sales	.2	(Z)	(Z)	-	-	(Z)	-	-	.1
Clerical	2.0	.9	.4	(Z)	.1	(Z)	.1	.1	.3
Craftsmen and foremen	.5	.1	.4	(Z)	-	-	-	-	.1
Operatives, except transportation	1.3	.1	.6	-	(Z)	.4	-	-	.1
Transport equipment operatives	.4	-	.3	-	-	-	-	-	.1
Laborers, except farm	.5	(Z)	.4	-	-	-	-	-	-
Service workers, except private household	1.6	.3	.9	-	(Z)	(Z)	(Z)	.1	.3
Private household workers	.7	.2	.4	-	-	-	-	(Z)	.1
Farmers and farm managers	-	-	-	-	-	-	-	-	-
Farm laborers and foremen	-	-	-	-	-	-	-	-	-
Not available	-	-	-	-	-	-	-	-	-

¹ Persons 16 to 64 years, not in school.

Table 18a. Persons Not in the Labor Force Who Worked Within the Last 12 Months and Reason for Leaving Last Job: Negro—Continued

(Data in thousands)

Age and Sex
Family Status
Educational Attainment
Major Occupation Group of Last Regular Job

MAJOR OCCUPATION GROUP¹—Continued

	Total not in labor force, worked in last 12 months	Reason for leaving last job							
		Family responsibilities, school, or other personal reason	Poor health, illness, or disability	Retirement or old age	Economic reasons			Unsatisfactory work arrangements	All other reasons
					Seasonal job completed	Slack work or business conditions	Temporary nonseasonal job completed		
Male, previously employed	2.6	-	2.1	-	-	.1	-	.1	.4
Professional and technical1	-	-	-	-	.1	-	-	.1
Managerial and administrative	(2)	-	-	-	-	-	-	-	(2)
Sales	(2)	-	-	-	-	(2)	-	-	-
Clerical3	-	.2	-	-	-	-	.1	-
Craftsmen and foremen4	-	.3	-	-	-	-	-	.1
Operatives, except transportation3	-	.3	-	-	-	-	-	.1
Transport equipment operatives4	-	.3	-	-	-	-	-	.1
Laborers, except farm4	-	.4	-	-	-	-	-	-
Service workers, except private household7	-	.6	-	-	-	-	-	.1
Private household workers	-	-	-	-	-	-	-	-	-
Farmers and farm managers	-	-	-	-	-	-	-	-	-
Farm laborers and foremen	-	-	-	-	-	-	-	-	-
Not available	-	-	-	-	-	-	-	-	-
Female, previously employed	5.2	1.9	1.4	.1	.3	.5	.2	.2	.7
Professional and technical4	.2	-	-	.1	.1	-	-	.1
Managerial and administrative	-	-	-	-	-	-	-	-	-
Sales1	(2)	(2)	-	-	-	-	-	.1
Clerical	1.8	.9	.2	(2)	.1	(2)	.1	(2)	.3
Craftsmen and foremen2	.1	(2)	(2)	-	-	-	-	-
Operatives, except transportation	1.0	.1	.4	-	(2)	.4	-	-	.1
Transport equipment operatives	-	-	-	-	-	-	-	-	-
Laborers, except farm1	(2)	(2)	-	-	-	-	-	-
Service workers, except private household9	.3	.3	-	(2)	(2)	(2)	.1	.2
Private household workers7	.2	.4	-	-	-	-	(2)	.1
Farmers and farm managers	-	-	-	-	-	-	-	-	-
Farm laborers and foremen	-	-	-	-	-	-	-	-	-
Not available	-	-	-	-	-	-	-	-	-

¹Persons 16 to 64 years, not in school.

Table 18b. Persons Not in the Labor Force Who Worked Within the Last 12 Months and Reason for Leaving Last Job: White Spanish

(Data in thousands)

Age and Sex Family Status Educational Attainment Major Occupation Group of Last Regular Job	Total not in labor force, worked in last 12 months	Reason for leaving last job							
		Family responsibilities, school, or other personal reason	Poor health, illness, or disability	Retirement or old age	Economic reasons			Unsatisfactory work arrangements	All other reasons
					Seasonal job completed	Slack work or business conditions	Temporary nonseasonal job completed		
AGE AND SEX									
Total, 16 years and over	5.7	1.9	1.4	.2	.2	.6	.3	.1	1.2
Male, total	2.2	.4	.8	.1	(Z)	.2	.1	.1	.6
16 to 21 years, total	.9	.3	(Z)	-	(Z)	-	.1	-	.4
16 to 21 years, not in school	.2	(Z)	(Z)	-	-	-	-	-	.1
22 to 34 years, total	.3	.1	.2	-	-	(Z)	-	-	.1
22 to 34 years, veteran of Vietnam	.1	-	-	-	-	(Z)	-	-	.1
25 to 34 years	.2	-	.2	-	-	(Z)	-	-	-
35 to 44 years	.2	-	.1	-	-	-	-	.1	(Z)
45 to 54 years	.6	-	.3	-	-	.2	-	-	.1
55 to 64 years	.1	-	.1	-	-	-	-	-	-
65 years and over	.1	(Z)	-	.1	-	-	-	-	-
40 to 64 years	.8	-	.5	-	-	.2	-	.1	.1
Female, total	3.5	1.5	.6	.1	.1	.4	.1	(Z)	.6
16 to 21 years, total	1.1	.5	.1	-	.1	.1	.1	(Z)	.3
16 to 21 years, not in school	.5	.3	.1	-	-	.1	.1	(Z)	.1
22 to 34 years, total	1.2	.6	.3	-	-	.1	.1	-	.1
25 to 34 years	.8	.4	.2	-	-	.1	.1	-	.1
35 to 44 years	.3	.2	-	-	-	(Z)	-	-	.1
45 to 54 years	.3	.2	.1	-	-	.1	-	-	(Z)
55 to 64 years	.2	(Z)	.1	(Z)	-	-	-	-	.1
65 years and over	.3	(Z)	.1	.1	-	.1	-	-	.1
40 to 64 years	.7	.3	.2	(Z)	-	.1	-	-	(Z)
FAMILY STATUS¹									
Male, total	1.3	(Z)	.8	-	-	.2	-	.1	.2
Family head	.9	-	.6	-	-	.1	-	.1	.1
Family member	.2	(Z)	(Z)	-	-	-	-	-	-
Unrelated individual	.2	-	.2	-	-	.1	-	-	-
Female, total	2.4	1.1	.5	(Z)	-	.3	.1	(Z)	.3
Family head	.6	.4	.1	-	-	.1	.1	-	.1
No children under 18 years	.2	.1	.1	-	-	-	-	-	.1
Children 6 to 17 years only	.1	.1	-	-	-	(Z)	-	-	-
Children under 6 years	.3	.2	-	-	-	(Z)	-	-	-
Wife of head	1.2	.4	.3	(Z)	-	.2	.1	-	.2
No children under 18 years	.5	.1	.2	(Z)	-	.1	.1	-	-
Children 6 to 17 years only	.2	.1	.1	-	-	.1	-	-	.2
Children under 6 years	.4	.2	(Z)	-	-	(Z)	(Z)	-	-
Other family member	.4	.3	.1	-	-	-	-	(Z)	.1
Unrelated individual	.2	.1	.1	-	-	(Z)	-	-	(Z)
EDUCATIONAL ATTAINMENT¹									
Male, total	1.3	(Z)	.8	-	-	.2	-	.1	.2
Elementary: 7 years or less	.7	-	.4	-	-	.1	-	.1	.1
8 years	.3	(Z)	.1	-	-	.1	-	-	(Z)
High school: 1 to 3 years	.2	-	.2	-	-	-	-	-	.1
4 years	.1	-	.1	-	-	-	-	-	-
College: 1 year or more	-	-	-	-	-	-	-	-	-
Female, total	2.4	1.1	.5	(Z)	-	.3	.1	(Z)	.3
Elementary: 7 years or less	.7	.3	.2	(Z)	-	.1	-	-	.1
8 years	.2	.1	.1	-	-	(Z)	-	-	.1
High school: 1 to 3 years	.7	.3	-	-	-	.1	.1	(Z)	.1
4 years	.5	.3	.1	-	-	.1	-	-	.1
College: 1 year or more	.2	.1	.1	-	-	-	-	-	-
MAJOR OCCUPATION GROUP¹									
Total, previously employed	3.7	1.1	1.3	(Z)	-	.5	.1	.1	.5
Professional and technical	.1	-	.1	-	-	-	-	-	.1
Managerial and administrative	-	-	-	-	-	-	-	-	-
Sales	-	-	-	-	-	(Z)	.1	-	.1
Clerical	.3	.1	.1	-	-	.1	-	-	.1
Craftsmen and foremen	.4	-	.3	-	-	.2	-	-	.3
Operatives, except transportation	1.8	.8	.5	-	-	.2	-	-	.3
Transport equipment operatives	.1	-	.1	-	-	-	-	-	-
Laborers, except farm	-	-	-	-	-	-	-	-	-
Service workers, except private household	.9	.2	.3	(Z)	-	.1	.1	.1	.1
Private household workers	-	-	-	-	-	-	-	-	-
Farmers and farm managers	-	-	-	-	-	-	-	-	-
Farm laborers and foremen	(Z)	(Z)	-	-	-	-	-	-	-
Not available	-	-	-	-	-	-	-	-	-

¹ Persons 16 to 64 years, not in school.

Table 18b. Persons Not in the Labor Force Who Worked Within the Last 12 Months and Reason for Leaving Last Job: White Spanish—Continued

[Data in thousands]

Age and Sex Family Status Educational Attainment Major Occupation Group of Last Regular Job	Total not in labor force, worked in last 12 months	Reason for leaving last job							
		Family responsibilities, school, or other personal reason	Poor health, illness, or disability	Retirement or old age	Economic reasons			Unsatisfactory work arrangements	All other reasons
					Seasonal job completed	Slack work or business conditions	Temporary nonseasonal job completed		
MAJOR OCCUPATION GROUP¹—Continued									
Male, previously employed	1.3	(2)	.8	-	-	.2	-	.1	.2
Professional and technical1	-	-	-	-	-	-	-	.1
Managerial and administrative	-	-	-	-	-	-	-	-	-
Sales	-	-	-	-	-	-	-	-	-
Clerical	-	-	-	-	-	-	-	-	-
Craftsmen and foremen4	-	.3	-	-	.1	-	-	.1
Operatives, except transportation4	-	.3	-	-	-	-	-	.1
Transport equipment operatives1	-	.1	-	-	-	-	-	-
Laborers, except farm	-	-	-	-	-	-	-	-	-
Service workers, except private household3	-	.2	-	-	.1	-	.1	-
Private household workers	-	-	-	-	-	-	-	-	-
Farmers and farm managers	-	-	-	-	-	-	-	-	-
Farm laborers and foremen	(2)	(2)	-	-	-	-	-	-	-
Not available	-	-	-	-	-	-	-	-	-
Female, previously employed	2.4	1.1	.5	(2)	-	.3	.1	(2)	.3
Professional and technical1	-	.1	-	-	-	-	-	-
Managerial and administrative	-	-	-	-	-	-	-	-	-
Sales	-	-	-	-	-	-	-	-	-
Clerical3	.1	.1	-	-	(2)	.1	-	.1
Craftsmen and foremen	-	-	-	-	-	-	-	-	-
Operatives, except transportation	1.5	.8	.2	-	-	.2	-	-	.2
Transport equipment operatives	-	-	-	-	-	-	-	-	-
Laborers, except farm	-	-	-	-	-	-	-	-	-
Service workers, except private household6	.2	.1	(2)	-	(2)	.1	(2)	.1
Private household workers	-	-	-	-	-	-	-	-	-
Farmers and farm managers	-	-	-	-	-	-	-	-	-
Farm laborers and foremen	-	-	-	-	-	-	-	-	-
Not available	-	-	-	-	-	-	-	-	-

¹Persons 16 to 64 years, not in school.

Table 18c. Persons Not in the Labor Force Who Worked Within the Last 12 Months and Reason for Leaving Last Job: Other White

(Data in thousands)

Age and Sex Family Status Educational Attainment Major Occupation Group of Last Regular Job	Total not in labor force, worked in last 12 months	Reason for leaving last job							
		Family responsibilities, school, or other personal reason	Poor health, illness, or disability	Retirement or old age	Economic reasons			Unsatisfactory work arrangements	All other reasons
					Seasonal job completed	Slack work or business conditions	Temporary nonseasonal job completed		
AGE AND SEX									
Total, 16 years and over	8.6	2.5	1.2	.8	.4	.6	.3	.4	2.6
Male, total	5.0	1.1	.9	.6	.2	.4	.1	.1	1.6
16 to 21 years, total	1.2	.4	-	-	.1	.1	-	.1	.6
16 to 21 years, not in school3	.1	-	-	-	.1	-	.1	.1
22 to 34 years, total	1.6	.7	-	-	.1	.2	.1	-	.5
22 to 34 years, veteran of Vietnam1	-	-	-	(Z)	-	.1	-	.1
25 to 34 years8	.3	-	-	-	.2	-	-	.3
35 to 44 years1	-	.1	-	-	-	-	-	-
45 to 54 years4	-	.2	-	-	.1	-	-	.1
55 to 64 years8	-	.5	.2	-	-	-	-	.1
65 years and over9	-	.1	.4	-	.1	-	.1	.2
40 to 64 years	1.3	-	.8	.2	-	.1	-	-	.3
Female, total	3.6	1.4	.3	.2	.1	.1	.2	.3	1.0
16 to 21 years, total9	.6	-	-	(Z)	-	(Z)	.1	.2
16 to 21 years, not in school3	.2	-	-	-	-	(Z)	.1	-
22 to 34 years, total	1.5	.6	.1	-	(Z)	.1	.1	.1	.3
25 to 34 years9	.5	.1	-	-	.1	.1	.1	.1
35 to 44 years4	.2	-	-	.1	-	.1	.1	-
45 to 54 years3	.1	.1	-	-	.3	-	-	.1
55 to 64 years3	-	.1	-	-	-	-	-	.2
65 years and over3	-	-	.2	-	-	-	-	.1
40 to 64 years8	.2	.2	-	.1	-	-	.1	.3
FAMILY STATUS¹									
Male, total	2.0	.1	.7	.2	(Z)	.3	-	.1	.6
Family head4	-	.1	.1	-	-	-	-	.2
Family member3	.1	(Z)	-	-	.1	-	-	.2
Unrelated individual	1.2	.1	.5	.1	(Z)	.2	-	.1	.3
Female, total	2.2	.8	.3	-	.1	.1	.1	.3	.6
Family head3	.1	.1	-	-	-	-	.1	.1
No children under 18 years1	-	.1	-	-	-	-	-	-
Children 6 to 17 years only2	.1	-	-	-	-	-	.1	.1
Children under 6 years	-	-	-	-	-	-	-	-	-
Wife of head	1.2	.5	.1	-	.1	.1	.1	.1	.3
No children under 18 years8	.2	.1	-	.1	.1	-	.1	.3
Children 6 to 17 years only1	.1	-	-	-	-	.1	-	-
Children under 6 years3	.2	-	-	-	-	.1	-	-
Other family member3	.1	.1	-	-	-	(Z)	.1	-
Unrelated individual5	.1	-	-	-	.1	-	(Z)	.2
EDUCATIONAL ATTAINMENT¹									
Male, total	2.0	.1	.7	.2	(Z)	.3	-	.1	.6
Elementary: 7 years or less2	-	.1	.1	-	-	-	-	-
8 years1	.1	-	.1	-	-	-	-	(Z)
High school: 1 to 3 years2	-	.1	-	-	.1	-	-	.1
4 years4	.1	.1	.1	-	-	-	-	.1
College: 1 year or more	1.1	-	.3	-	(Z)	.2	-	.1	.4
Female, total	2.2	.8	.3	-	.1	.1	.1	.3	.6
Elementary: 7 years or less1	-	.1	-	-	-	-	-	.1
8 years2	.1	-	-	-	-	-	.1	.1
High school: 1 to 3 years3	.2	.1	-	-	-	-	-	.1
4 years8	.3	.1	-	.1	-	.1	.1	.1
College: 1 year or more7	.2	-	-	-	.1	.1	.1	.2
MAJOR OCCUPATION GROUP¹									
Total, previously employed	4.2	.9	1.0	.2	.1	.5	.1	.3	1.2
Professional and technical4	.1	-	-	-	.1	.1	-	.2
Managerial and administrative3	.1	-	.1	(Z)	-	-	.1	-
Sales4	-	-	-	-	.2	-	.1	.1
Clerical	1.3	.5	.2	-	-	.1	-	.1	.4
Craftsmen and foremen3	.1	.1	-	-	-	-	-	.2
Operatives, except transportation6	.1	.2	-	.1	-	.1	-	.2
Transport equipment operatives	-	-	-	-	-	-	-	-	-
Laborers, except farm2	-	(Z)	-	-	.1	(Z)	-	.1
Service workers, except private household9	.1	.5	.1	-	.1	-	.1	.1
Private household workers	-	-	-	-	-	-	-	-	-
Farmers and farm managers	-	-	-	-	-	-	-	-	-
Farm laborers and foremen	-	-	-	-	-	-	-	-	-
Not available	-	-	-	-	-	-	-	-	-

¹ Persons 16 to 64 years, not in school.

Table.18c. Persons Not in the Labor Force Who Worked Within the Last 12 Months and Reason for Leaving Last Job: Other White—Continued

(Data in thousands)

Age and Sex
Family Status
Educational Attainment
Major Occupation Group of Last Regular Job

MAJOR OCCUPATION GROUP¹—Continued

	Total not in labor force, worked in last 12 months	Reason for leaving last job							
		Family responsibilities, school, or other personal reason	Poor health, illness, or disability	Retirement or old age	Economic reasons			Unsatisfactory work arrangements	All other reasons
					Seasonal job completed	Slack work or business conditions	Temporary nonseasonal job completed		
Male, previously employed	2.0	.1	.7	.2	(2)	.3	-	.1	.6
Professional and technical2	-	-	-	-	.1	-	-	.1
Managerial and administrative2	-	.1	.1	(2)	-	-	-	-
Sales2	-	-	-	-	.2	-	-	.1
Clerical2	.1	-	-	-	-	-	.1	.1
Craftsmen and foremen3	-	.1	-	-	-	-	-	.2
Operatives, except transportation1	-	.1	-	-	-	-	-	-
Transport equipment operatives	-	-	-	-	-	-	-	-	-
Laborers, except farm2	-	(2)	-	-	.1	-	-	.1
Service workers, except private household6	.1	.4	.1	-	-	-	-	(2)
Private household workers	-	-	-	-	-	-	-	-	-
Farmers and farm managers	-	-	-	-	-	-	-	-	-
Farm laborers and foremen	-	-	-	-	-	-	-	-	-
Not available	-	-	-	-	-	-	-	-	-
Female, previously employed	2.2	.8	.3	-	.1	.1	.1	.3	.6
Professional and technical2	.1	-	-	-	-	.1	-	.1
Managerial and administrative1	.1	-	-	-	-	-	.1	-
Sales1	-	-	-	-	-	-	.1	.1
Clerical	1.0	.4	.2	-	-	.1	-	.1	.2
Craftsmen and foremen	-	-	-	-	-	-	-	-	-
Operatives, except transportation4	.1	.1	-	.1	-	.1	-	.2
Transport equipment operatives	-	-	-	-	-	-	-	-	-
Laborers, except farm	(2)	-	-	-	-	-	(2)	-	-
Service workers, except private household3	.1	.1	-	-	.1	-	.1	.1
Private household workers	-	-	-	-	-	-	-	-	-
Farmers and farm managers	-	-	-	-	-	-	-	-	-
Farm laborers and foremen	-	-	-	-	-	-	-	-	-
Not available	-	-	-	-	-	-	-	-	-

¹ Persons 16 to 64 years, not in school.

Table 19. Work Experience in Last 12 Months: All Races

(Data in thousands)

Age and Sex Family Status Educational Attainment	Total civilian noninsti- tutional population	Work experience in last 12 months										Did not work at all	
		Full-time weeks worked					Part-time weeks worked						
		50 to 52 weeks	40 to 49 weeks	27 to 39 weeks	14 to 26 weeks	1 to 13 weeks	50 to 52 weeks	40 to 49 weeks	27 to 39 weeks	14 to 26 weeks	1 to 13 weeks		
AGE AND SEX													
Total, 16 years and over	538.5	203.1	27.4	16.8	19.7	15.6	15.0	3.8	4.6	5.4	6.7	220.4	
Male, total	252.4	129.5	15.6	9.2	10.2	8.0	6.0	1.1	2.1	2.2	3.3	65.3	
16 to 21 years, total	30.4	4.9	1.1	.8	2.0	3.2	1.0	.3	.7	1.3	1.8	13.4	
16 to 21 years, not in school	11.8	4.0	.8	.8	1.2	1.6	.3	.1	.2	.6	.2	2.2	
22 to 34 years, total	71.9	42.5	6.8	4.2	4.1	2.8	2.0	.4	.9	.4	.8	7.0	
22 to 34 years, veteran of Vietnam	9.4	4.5	1.2	.5	1.2	.5	.3	.2	.1	-	.1	.8	
25 to 34 years	55.2	35.3	5.1	3.2	2.8	1.6	1.4	.2	.7	.2	.3	4.4	
35 to 44 years	44.0	32.0	3.0	1.5	1.1	.7	.9	.1	.1	.1	.2	4.2	
45 to 54 years	39.5	27.3	2.3	1.4	1.6	.4	.6	-	-	.2	.2	5.6	
55 to 64 years	31.5	18.2	1.7	1.0	.8	.5	.6	.1	.2	-	-	8.4	
65 years and over	35.1	4.6	.7	.3	.6	.2	1.0	.2	.2	.2	.3	26.8	
40 to 64 years	93.5	61.6	5.3	3.3	3.0	1.4	1.5	.1	.2	.3	.2	16.6	
Female, total	286.1	73.7	11.8	7.6	9.5	7.6	9.0	2.7	2.5	3.2	3.4	155.1	
16 to 21 years, total	34.1	4.7	1.1	1.2	2.4	3.2	1.0	.3	.3	.5	1.9	17.5	
16 to 21 years, not in school	17.6	4.2	.9	1.1	2.0	1.7	.4	-	.1	.1	.4	6.7	
22 to 34 years, total	74.0	21.7	3.8	2.5	3.5	2.5	1.4	.7	.6	.8	.5	35.7	
22 to 34 years	53.9	15.6	2.6	1.8	2.2	1.2	1.2	.5	.5	.7	.4	27.2	
25 to 34 years	48.4	15.3	2.4	1.4	1.3	.6	1.3	.4	.6	.4	.4	24.4	
35 to 44 years	46.3	16.8	2.5	1.4	1.2	.6	1.9	.5	.4	.7	.2	20.1	
45 to 54 years	38.5	12.2	1.8	1.0	.6	.5	2.0	.3	.4	.2	.3	19.1	
55 to 64 years	44.8	2.9	.2	.2	.5	.1	1.3	.5	.2	.5	.2	38.2	
65 years and over	44.8	2.9	.2	.2	.5	.1	1.3	.5	.2	.5	.2	38.2	
40 to 64 years	109.4	37.5	5.6	3.1	2.4	1.3	4.6	1.1	1.2	1.2	.7	50.7	
FAMILY STATUS¹													
Male, total	191.2	123.2	14.4	8.3	8.2	5.1	3.9	.4	1.1	1.1	.9	24.5	
Family head	104.9	76.8	7.4	3.5	3.3	1.5	1.5	.1	.4	.2	.2	10.1	
Family member	24.4	10.4	1.8	1.3	1.5	1.6	.9	.1	.2	.5	.2	5.9	
Unrelated individual	61.9	36.1	5.2	3.5	3.5	2.0	1.5	.2	.5	.4	.5	8.6	
Female, total	219.3	69.0	11.4	7.0	8.3	5.6	6.9	1.8	2.0	2.1	1.6	103.6	
Family head	48.7	14.7	2.1	1.1	1.5	.6	1.1	.2	.4	.4	.2	26.6	
No children under 18 years	11.4	6.0	.5	.3	.6	.1	.4	(2)	.1	.1	-	3.4	
Children 6 to 17 years only	19.8	6.1	1.0	.5	.4	.2	.5	.1	.1	.2	.1	10.7	
Children under 6 years	17.6	2.6	.6	.3	.4	.3	.2	(2)	.2	.2	.2	12.6	
Wife of head	100.2	22.1	4.4	2.9	3.0	2.5	3.4	1.3	1.3	1.0	.8	57.6	
No children under 18 years	43.6	13.7	2.3	1.5	1.5	1.5	1.7	.5	.7	.3	.4	19.7	
Children 6 to 17 years only	28.2	6.1	1.3	.5	.6	.5	1.2	.6	.3	.5	.3	16.4	
Children under 6 years	28.3	2.4	.7	.9	1.0	.5	.5	.2	.3	.2	.1	21.5	
Other family member	25.8	10.1	1.4	1.1	2.0	1.3	.5	-	.2	.2	.4	8.6	
Unrelated individual	44.6	22.1	3.6	1.9	1.8	1.2	2.0	.3	.2	.5	.2	10.9	
EDUCATIONAL ATTAINMENT¹													
Male, total	191.2	123.2	14.4	8.3	8.2	5.1	3.9	.4	1.1	1.1	.9	24.5	
Elementary: 7 years or less	38.2	21.6	2.4	1.6	1.5	1.0	.7	.1	.1	.1	.1	9.1	
8 years	20.8	13.7	1.6	.9	.6	.5	.3	.1	-	.1	(2)	3.1	
High school: 1 to 3 years	44.2	27.3	3.7	2.1	2.1	1.3	.5	-	.2	.5	.3	6.2	
4 years	46.4	33.5	2.9	1.6	1.9	1.1	1.1	.1	.3	.2	.2	3.5	
College: 1 year or more	41.6	27.1	3.8	2.2	2.2	1.2	1.3	.1	.5	.3	.3	2.6	
Female, total	219.3	69.0	11.4	7.0	8.3	5.6	6.9	1.8	2.0	2.1	1.6	103.6	
Elementary: 7 years or less	51.0	10.5	2.2	1.4	1.5	1.0	1.7	.4	.4	.5	.2	31.4	
8 years	26.8	6.8	1.2	.6	.9	.3	1.1	.1	.2	.2	.3	15.1	
High school: 1 to 3 years	47.2	11.2	1.8	1.8	1.5	1.3	1.4	.3	.5	.4	.6	26.3	
4 years	62.6	24.7	3.7	1.7	2.7	1.6	1.7	.4	.6	.5	.4	24.5	
College: 1 year or more	31.7	15.8	2.5	1.4	1.6	1.3	1.0	.6	.4	.5	.2	6.3	

¹Persons 16 to 64 years, not in school.

Table 19a. Work Experience in Last 12 Months: Negro

(Data in thousands)

Age and Sex Family Status Educational Attainment	Total civilian noninsti- tutional population	Work experience in last 12 months										Did not work at all
		Full-time weeks worked					Part-time weeks worked					
		50 to 52 weeks	40 to 49 weeks	27 to 39 weeks	14 to 26 weeks	1 to 13 weeks	50 to 52 weeks	40 to 49 weeks	27 to 39 weeks	14 to 26 weeks	1 to 13 weeks	
AGE AND SEX												
Total, 16 years and over	216.4	83.5	11.2	5.3	6.6	5.1	5.8	1.5	1.8	2.1	2.1	91.4
Male, total	96.0	48.5	5.9	3.4	3.5	2.5	1.9	.3	.6	.8	.8	27.9
16 to 21 years, total	11.3	1.6	.6	.4	.7	1.1	.5	.1	.1	.4	.5	5.2
16 to 21 years, not in school	4.5	1.2	.4	.4	.5	.7	.2	-	(2)	.2	(2)	.9
22 to 34 years, total	25.4	14.9	2.1	1.4	1.3	.8	.5	.2	.3	.2	.2	3.5
22 to 34 years, veteran of Vietnam	4.0	1.9	.4	.2	.5	.2	.1	.1	.1	-	-	.5
25 to 34 years	20.0	12.6	1.9	1.1	.8	.6	.4	.1	.2	.1	.1	2.2
35 to 44 years	18.1	13.0	1.1	.8	.4	.2	.3	.1	.1	.1	.1	2.1
45 to 54 years	16.4	10.3	1.0	.4	.7	.1	.2	-	-	.1	-	3.6
55 to 64 years	12.5	7.1	.8	.3	.1	.1	.1	-	.1	-	-	3.9
65 years and over	12.2	1.5	.3	.2	.2	.1	.2	-	-	-	-	9.6
40 to 64 years	38.4	23.9	2.3	1.3	1.2	.3	.4	.1	.1	.2	.1	8.7
Female, total	120.4	35.1	5.3	1.9	3.1	2.6	4.0	1.1	1.2	1.4	1.3	63.5
16 to 21 years, total	11.4	1.6	.4	.3	.7	1.3	.2	(2)	(2)	.2	.5	6.3
16 to 21 years, not in school	6.1	1.5	.3	.3	.7	.6	.1	-	-	.1	.2	2.4
22 to 34 years	28.7	9.4	1.4	.6	.9	.7	.3	.3	.2	.2	.2	14.4
25 to 34 years	22.4	7.8	1.0	.5	.8	.3	.3	.2	.2	.2	.2	11.0
35 to 44 years	23.0	8.4	1.1	.3	.6	.2	.3	.1	.4	.1	.1	11.4
45 to 54 years	21.3	8.3	1.1	.3	.4	.3	.8	.3	.3	.3	.2	9.0
55 to 64 years	18.6	6.3	1.2	.5	.3	.1	1.5	.1	.2	.1	.2	8.1
65 years and over	17.4	1.1	(2)	(2)	.1	-	.8	.3	.1	.3	.1	14.4
40 to 64 years	52.0	19.6	2.8	.9	1.1	.6	2.6	.5	.8	.5	.5	22.3
FAMILY STATUS¹												
Male, total	74.1	46.3	5.3	2.9	3.0	1.6	1.2	.1	.3	.4	.3	12.7
Family head	38.5	27.6	3.0	1.1	.9	.3	.5	.1	.1	.1	.1	4.8
Family member	11.0	4.4	.7	.6	.9	.8	.4	.1	.1	.2	.1	2.8
Unrelated individual	24.6	14.3	1.5	1.2	1.2	.5	.4	-	.1	.1	.1	5.1
Female, total	96.1	33.6	5.1	1.8	2.9	1.9	3.0	.7	1.1	.9	.8	44.4
Family head	26.4	9.1	1.3	.3	.8	.4	.6	.1	.2	.3	.1	13.2
No children under 18 years	5.3	2.8	.4	(2)	.3	.1	.2	(2)	.1	-	-	1.4
Children 6 to 17 years only	11.1	4.3	.5	.2	.2	.1	.3	(2)	.1	.1	-	5.4
Children under 6 years	9.9	2.0	.4	.1	.3	.2	.1	(2)	.1	.2	.1	6.4
Wife of head	36.4	9.8	1.6	.6	.9	.7	1.1	.5	.6	.3	.4	19.9
No children under 18 years	16.8	5.6	.8	.4	.3	.3	.9	.1	.5	.1	.2	7.6
Children 6 to 17 years only	10.6	2.9	.5	.1	.3	.3	.1	.3	(2)	.1	.1	5.7
Children under 6 years	9.0	1.3	.2	.1	.2	.1	.1	.1	.1	(2)	(2)	6.6
Other family member	11.2	3.9	.6	.4	.8	.5	.2	-	.1	.2	.2	4.3
Unrelated individual	22.2	10.7	1.7	.5	.5	.4	1.0	.1	.1	.2	.2	6.9
EDUCATIONAL ATTAINMENT¹												
Male, total	74.1	46.3	5.3	2.9	3.0	1.6	1.2	.1	.3	.4	.3	12.7
Elementary: 7 years or less	13.7	7.0	1.2	.5	.4	.3	.1	-	.1	.1	-	4.1
8 years	6.6	4.1	.4	.2	.1	.2	.1	-	-	.1	-	1.5
High school: 1 to 3 years	21.3	12.3	1.8	.9	1.1	.7	.1	-	.1	.2	.1	4.0
4 years	22.9	16.5	1.1	.9	1.0	.4	.4	.1	.1	.1	.1	2.1
College: 1 year or more	9.6	6.5	.7	.4	.5	.1	.4	-	.1	-	-	.9
Female, total	96.1	33.6	5.1	1.8	2.9	1.9	3.0	.7	1.1	.9	.8	44.4
Elementary: 7 years or less	17.7	4.4	.7	.3	.5	.2	.9	.2	.2	.3	.1	9.7
8 years	10.9	3.2	.5	.2	.1	.2	.7	.1	.1	-	.2	5.7
High school: 1 to 3 years	26.1	7.1	1.0	.7	.7	.6	.7	.1	.3	.3	.3	14.3
4 years	32.9	13.9	2.1	.3	1.3	.8	.7	.3	.4	.2	.2	12.7
College: 1 year or more	8.5	4.8	.8	.3	.2	.1	.1	(2)	.1	.1	-	2.0

¹ Persons 10 to 64 years, not in school.

Table 19b. Work Experience in Last 12 Months: White Spanish

(Data in thousands)

Age and Sex Family Status Educational Attainment	Total civilian noninsti- tutional population	Work experience in last 12 months										Did not work at all
		Full-time weeks worked					Part-time weeks worked					
		50 to 52 weeks	40 to 49 weeks	27 to 39 weeks	14 to 26 weeks	1 to 13 weeks	50 to 52 weeks	40 to 49 weeks	27 to 39 weeks	14 to 26 weeks	1 to 13 weeks	
AGE AND SEX												
Total, 16 years and over	119.7	41.2	6.6	4.9	5.4	3.6	2.4	.5	.5	.9	1.5	52.2
Male, total	53.5	28.8	3.7	2.5	2.4	1.7	1.2	.2	.2	.5	.7	11.6
16 to 21 years, total	9.0	2.0	.2	.2	.7	.7	.1	.1	.1	.5	.6	3.9
16 to 21 years, not in school	4.0	1.7	.2	.1	.4	.5	-	-	.1	.2	.1	.8
22 to 34 years, total	17.8	11.5	1.8	1.1	.9	.5	.5	.1	.1	-	(Z)	1.3
22 to 34 years, veteran of Vietnam	1.3	.6	.2	.1	.3	-	.1	.1	-	-	-	.1
25 to 34 years	13.5	9.1	1.4	.9	.4	.3	.4	-	-	-	(Z)	1.0
35 to 44 years	11.1	7.6	.9	.6	.4	.3	.3	(Z)	-	-	-	.9
45 to 54 years	7.7	5.1	.5	.5	.4	.1	.1	-	-	-	-	1.0
55 to 64 years	4.1	2.1	.1	.1	-	.1	.1	(Z)	-	-	-	1.7
65 years and over	3.8	.5	.1	-	-	.1	.2	-	(Z)	.1	-	2.8
40 to 64 years	17.0	10.6	1.0	.9	.5	.3	.2	(Z)	-	-	.1	3.4
Female, total	66.2	12.4	2.9	2.4	3.0	1.9	1.2	.3	.3	.3	.8	40.6
16 to 21 years, total	10.9	1.3	.2	.4	.9	.6	.3	.1	.2	.1	.6	6.2
16 to 21 years, not in school	6.0	1.1	.1	.4	.7	.4	.1	-	.1	.1	.1	2.9
22 to 34 years	21.7	4.4	1.0	.6	1.2	.7	.4	.1	.1	.1	.1	12.9
25 to 34 years	15.9	3.3	.8	.4	.6	.4	.4	.1	.1	.1	.1	9.5
35 to 44 years	13.7	3.0	.8	.8	.4	.2	.2	.1	-	.1	.1	8.1
45 to 54 years	9.9	2.4	.7	.3	.3	.2	.3	-	-	-	-	5.7
55 to 64 years	5.2	1.0	.1	.2	.2	.1	-	-	-	-	-	3.5
65 years and over	4.8	.3	.1	.1	.1	(Z)	.1	-	-	.1	-	4.2
40 to 64 years	21.4	4.9	1.3	.9	.7	.4	.3	.1	-	.1	-	12.9
FAMILY STATUS¹												
Male, total	44.1	27.8	3.6	2.5	1.9	1.4	.9	.1	.1	.2	.3	5.4
Family head	29.6	20.8	2.1	1.4	1.1	.6	.4	.1	.1	-	.1	2.9
Family member	6.7	2.7	.7	.4	.3	.5	.3	-	.1	.1	.1	1.5
Unrelated individual	7.9	4.3	.8	.6	.5	.3	.2	-	-	.1	.1	1.0
Female, total	55.6	11.8	2.8	2.2	2.7	1.4	1.0	.2	.3	.2	.3	32.6
Family head	14.8	2.7	.6	.4	.5	.1	.1	.1	-	.1	.1	10.2
No children under 18 years	3.0	1.2	.1	.2	.2	-	-	-	-	-	-	1.3
Children 6 to 17 years only	5.7	1.0	.4	.1	.2	.1	.1	.1	-	.1	-	3.8
Children under 6 years	6.1	.4	.2	.1	.1	.1	-	-	(Z)	.1	.1	5.1
Wife of head	27.9	4.0	1.5	1.1	.9	.8	.8	.1	.1	.1	.2	18.2
No children under 18 years	8.0	2.4	.6	.3	.4	.4	.2	(Z)	-	-	-	3.7
Children 6 to 17 years only	9.2	1.1	.6	.3	.2	.1	.5	.1	.1	.1	.1	6.1
Children under 6 years	10.7	.5	.3	.6	.3	.2	.1	(Z)	.1	(Z)	.1	8.4
Other family member	7.7	2.9	.3	.4	.9	.4	.1	-	.1	-	.1	2.4
Unrelated individual	5.1	2.1	.4	.3	.4	.1	-	.1	-	-	-	1.8
EDUCATIONAL ATTAINMENT¹												
Male, total	44.1	27.8	3.6	2.5	1.9	1.4	.9	.1	.1	.2	.3	5.4
Elementary: 7 years or less	15.4	9.0	.9	.7	.6	.6	.3	.1	-	-	.1	3.1
8 years	7.3	4.9	.7	.5	.3	.2	.1	-	-	-	(Z)	.7
High school: 1 to 3 years	11.0	7.0	1.2	.6	.5	.3	.2	-	.1	.1	.1	.9
4 years	6.8	4.4	.7	.3	.3	.2	.2	-	.1	-	.1	.5
College: 1 year or more	3.6	2.5	.3	.3	.2	-	.1	-	-	.1	-	.2
Female, total	55.6	11.8	2.8	2.2	2.7	1.4	1.0	.2	.3	.2	.3	32.6
Elementary: 7 years or less	23.4	3.6	1.2	.8	.7	.5	.4	.1	.1	.1	-	16.0
8 years	8.5	1.7	.5	.2	.5	.2	.1	(Z)	-	.1	-	5.3
High school: 1 to 3 years	10.8	1.4	.5	.2	.5	.4	.2	.1	.1	(Z)	.2	6.7
4 years	9.9	3.6	.4	.5	.6	.3	.3	.1	.1	(Z)	.1	3.9
College: 1 year or more	2.9	1.5	.3	.1	.4	-	(Z)	-	-	-	-	.6

¹Persons 16 to 64 years, not in school.

Table 19c. Work Experience in Last 12 Months: Other White

(Data in thousands)

Age and Sex Family Status Educational Attainment	Total civilian noninsti- tutional population	Work experience in last 12 months										Did not work at all	
		Full-time weeks worked					Part-time weeks worked						
		50 to 52 weeks	40 to 49 weeks	27 to 39 weeks	14 to 26 weeks	1 to 13 weeks	50 to 52 weeks	40 to 49 weeks	27 to 39 weeks	14 to 26 weeks	1 to 13 weeks		
AGE AND SEX													
Total, 16 years and over	165.3	63.1	8.0	5.7	6.2	5.9	5.6	1.8	1.9	2.0	2.6	62.8	
Male, total	83.2	41.1	5.0	3.0	3.4	3.1	2.5	.6	1.2	.7	1.5	21.1	
16 to 21 years, total	7.8	.9	.2	.3	.5	.9	.3	.2	.4	.3	.6	3.2	
16 to 21 years, not in school	2.8	.8	.2	.3	.3	.5	(Z)	.1	.1	.1	-	.5	
22 to 34 years, total	23.5	12.7	2.6	1.7	1.5	1.3	.7	.2	.5	.2	.5	1.6	
22 to 34 years, veteran of Vietnam	3.6	1.7	.6	.2	.4	.2	.1	.1	-	-	.1	.1	
25 to 34 years	17.7	10.9	1.6	1.2	1.2	.6	.5	.1	.4	.1	.2	1.0	
35 to 44 years	10.7	8.3	.8	.1	.2	.2	.2	-	.1	.1	-	.9	
45 to 54 years	12.2	9.4	.6	.4	.3	.3	.3	-	-	.1	.1	.7	
55 to 64 years	12.2	7.7	.5	.5	.5	.3	.4	.1	.1	-	-	2.2	
65 years and over	16.8	2.1	.3	(Z)	.4	.1	.5	.2	.1	.1	.1	12.6	
40 to 64 years	30.3	21.6	1.6	.9	.9	.7	.7	.1	.1	.1	.1	3.4	
Female, total	82.1	22.0	2.9	2.8	2.8	2.4	3.1	1.2	.8	1.3	1.1	41.7	
16 to 21 years, total	8.9	1.5	.4	.4	.6	.9	.4	.1	-	.2	.8	3.6	
16 to 21 years, not in school	4.2	1.3	.4	.4	.5	.6	.2	.3	.4	(Z)	-	.9	
22 to 34 years	18.7	6.8	1.2	1.2	1.2	.9	.6	.3	.3	.4	.1	5.7	
25 to 34 years	12.0	3.8	.6	.7	.8	.5	.4	.2	.1	.3	.1	4.5	
35 to 44 years	8.2	2.9	.3	.2	.2	.1	.6	.2	.1	.1	.1	3.4	
45 to 54 years	12.7	5.2	.6	.6	.4	.1	.7	.1	.2	.4	-	4.5	
55 to 64 years	12.8	4.3	.3	.3	.1	.3	.5	.2	.2	.1	.1	6.4	
65 years and over	20.8	1.4	.1	.1	.3	(Z)	.3	.3	.1	.2	.1	18.2	
40 to 64 years	30.0	11.0	1.1	1.0	.6	.4	1.6	.5	.4	.5	.1	12.8	
FAMILY STATUS¹													
Male, total	58.0	38.5	4.6	2.7	2.4	1.9	1.5	.2	.6	.4	.4	4.8	
Family head	27.2	20.8	1.9	.9	.8	.4	.5	-	.2	.1	.1	1.7	
Family member	5.4	2.6	.4	.3	.2	.3	.2	-	.1	.1	.1	1.3	
Unrelated individual	25.4	15.2	2.3	1.5	1.5	1.1	.8	.2	.4	.3	.3	1.9	
Female, total	54.1	19.8	2.8	2.4	2.2	1.9	2.5	.8	.6	.8	.3	19.9	
Family head	5.5	2.1	.1	.3	.2	(Z)	.4	-	.1	.1	.1	2.2	
No children under 18 years	2.5	1.7	-	.1	.1	-	.2	-	-	.1	-	.5	
Children 6 to 17 years only	2.0	.4	.1	.1	.1	(Z)	.1	-	.1	-	.1	1.0	
Children under 6 years	1.0	.1	(Z)	.1	-	-	.1	-	.1	-	-	.7	
Wife of head	26.9	6.5	1.0	.7	.8	.9	1.2	.6	.4	.5	.2	14.2	
No children under 18 years	16.0	4.9	.7	.6	.6	.8	.6	.3	.2	.2	.1	7.0	
Children 6 to 17 years only	5.6	1.2	.1	.1	-	(Z)	.5	.2	.1	.2	.1	3.1	
Children under 6 years	5.4	.4	.2	.1	.2	.1	.1	.1	.1	.1	-	4.1	
Other family member	5.8	2.9	.4	.2	.4	.3	.1	-	-	-	(Z)	1.5	
Unrelated individual	15.8	8.3	1.4	1.2	.8	.7	.8	.2	.1	.3	-	2.0	
EDUCATIONAL ATTAINMENT¹													
Male, total	58.0	38.5	4.6	2.7	2.4	1.9	1.5	.2	.6	.4	.4	4.8	
Elementary: 7 years or less	3.8	2.0	.2	.3	.2	.1	.2	-	-	-	.1	.9	
8 years	5.3	3.6	.4	.1	.2	.1	.2	.1	-	-	-	.8	
High school: 1 to 3 years	10.0	6.6	.6	.6	.5	.2	.1	-	.1	.1	.1	1.2	
4 years	13.7	10.3	.9	.3	.5	.5	.3	-	.1	.1	.1	.6	
College: 1 year or more	25.2	16.1	2.5	1.4	1.1	1.0	.6	.1	.5	.2	.2	1.4	
Female, total	54.1	19.8	2.8	2.4	2.2	1.9	2.5	.8	.6	.8	.3	19.9	
Elementary: 7 years or less	4.5	1.1	(Z)	.1	.1	.1	.3	.1	.1	.1	-	2.5	
8 years	6.1	1.6	.1	.2	.2	-	.4	-	.1	.1	-	3.3	
High school: 1 to 3 years	8.3	2.1	.3	.5	.2	.2	.4	.1	.1	.1	(Z)	4.4	
4 years	16.6	6.4	1.0	.8	.7	.4	.7	.1	.1	.2	.1	6.2	
College: 1 year or more	18.6	8.6	1.4	.9	.9	1.1	.7	.6	.3	.4	.2	3.5	

¹Persons 16 to 64 years, not in school.

Table 20. Work Experience in Last 12 Months of Wage and Salary Workers: All Races—Continued

[Data in thousands, except median]

Major Occupation Group Major Industry Group Annual Wage and Salary Earnings	Total wage and salary workers with work experience in last 12 months	Work experience in last 12 months													
		Full-time weeks worked						Part-time weeks worked							
		Total with full-time experience	50 to 52 weeks	40 to 49 weeks	27 to 39 weeks	14 to 26 weeks	1 to 13 weeks	Total with part-time experience	50 to 52 weeks	40 to 49 weeks	27 to 39 weeks	14 to 26 weeks	1 to 13 weeks		
ANNUAL WAGE AND SALARY EARNINGS¹															
Male, total	158.8	151.9	116.9	13.8	8.2	8.1	4.9	6.9	3.5	.4	1.0	1.1	.9		
Less than \$500	3.3	2.7	1.1	.2	.1	.2	1.1	.6	.1	-	-	.1	.4		
\$500 to \$999	3.2	2.5	.6	(Z)	.2	.2	1.4	.7	.1	-	.2	.1	.3		
\$1,000 to \$1,999	8.4	7.0	1.9	.4	.8	2.7	1.1	1.4	.5	.1	.2	.5	.1		
\$2,000 to \$2,999	7.7	6.7	2.7	.7	1.0	2.1	.4	1.0	.6	.1	.2	.1	.1		
\$3,000 to \$3,999	11.6	10.9	5.8	1.6	1.9	1.4	.2	.7	.5	-	.1	.1	-		
\$4,000 to \$4,999	21.6	20.8	15.4	2.6	1.9	.7	.3	.7	.4	.1	.2	.1	.1		
\$5,000 to \$5,999	25.7	25.2	22.1	2.2	.6	.1	.2	.5	.3	.1	.1	(Z)	-		
\$6,000 to \$6,999	24.3	23.9	20.4	2.1	.9	.4	.1	.4	.3	-	.1	.1	-		
\$7,000 to \$7,999	16.0	15.7	13.8	1.3	.4	.1	.1	.3	.2	-	.1	-	-		
\$8,000 to \$8,999	10.0	9.7	8.6	.9	.1	(Z)	.1	.3	.2	.1	-	-	-		
\$9,000 to \$9,999	6.7	6.5	6.0	.5	(Z)	-	-	.2	.2	-	-	-	-		
\$10,000 to \$11,999	9.3	9.2	8.3	.8	.1	-	(Z)	.1	-	-	-	-	.1		
\$12,000 to \$14,999	4.9	4.9	4.4	.3	(Z)	.1	-	-	-	-	-	-	-		
\$15,000 or more	6.2	6.1	5.6	.3	.1	-	-	.1	.1	-	-	-	-		
Median	5 920	6 003	6 431	5 651	4 050	2 428	963	2 820	3 980	4 511	2 533	1 602	627		
Female, total	112.1	98.4	67.1	11.0	6.7	8.2	5.4	13.7	6.6	1.8	1.9	2.1	1.5		
Less than \$500	4.1	2.8	.7	.1	.1	.3	1.7	1.3	.3	.1	.1	.1	.6		
\$500 to \$999	5.8	4.3	.6	.3	.5	.7	2.3	1.6	.4	.1	.1	.6	.3		
\$1,000 to \$1,999	11.3	7.5	2.3	.5	.4	3.2	1.0	3.8	1.6	.3	.7	.8	.3		
\$2,000 to \$2,999	11.8	8.9	3.3	1.3	1.9	2.1	.2	2.9	1.3	.7	.5	.3	(Z)		
\$3,000 to \$3,999	17.2	15.2	9.1	3.2	1.9	1.0	.1	2.1	1.6	.2	.2	(Z)	(Z)		
\$4,000 to \$4,999	18.3	17.4	13.9	2.1	.9	.4	.1	.9	.6	.1	.1	.1	(Z)		
\$5,000 to \$5,999	15.0	14.5	12.8	1.3	.2	.2	-	.5	.3	.1	.1	-	(Z)		
\$6,000 to \$6,999	9.3	9.2	8.3	.7	.2	-	-	.1	.1	-	(Z)	-	-		
\$7,000 to \$7,999	7.9	7.7	6.7	.7	.2	.1	-	.2	.1	.1	-	.1	-		
\$8,000 to \$8,999	3.3	3.3	2.7	.3	.2	.1	-	.1	.1	-	-	-	-		
\$9,000 to \$9,999	2.7	2.7	2.5	(Z)	.1	.1	-	-	-	-	-	-	-		
\$10,000 to \$11,999	2.4	2.3	2.0	.3	(Z)	-	-	.1	.1	-	-	-	-		
\$12,000 to \$14,999	1.8	1.7	1.4	.2	.1	-	-	.1	.1	-	-	-	-		
\$15,000 or more	1.2	1.0	.9	.1	-	-	-	.2	.1	.1	-	-	-		
Median	4 319	4 607	5 291	4 087	3 241	1 959	717	2 080	2 701	2 557	2 069	1 345	639		

¹ Persons 16 to 64 years, not in school.

Table 20a. Work Experience in Last 12 Months of Wage and Salary Workers: Negro—Continued

(Data in thousands, except median)

Major Occupation Group Major Industry Group Annual Wage and Salary Earnings	Total wage and salary workers with work experience in last 12 months	Work experience in last 12 months												
		Full-time weeks worked						Part-time weeks worked						
		Total with full-time experience	50 to 52 weeks	40 to 49 weeks	27 to 39 weeks	14 to 26 weeks	1 to 13 weeks	Total with part-time experience	50 to 52 weeks	40 to 49 weeks	27 to 39 weeks	14 to 26 weeks	1 to 13 weeks	
ANNUAL WAGE AND SALARY EARNINGS³														
Male, total	59.6	57.4	44.8	5.2	2.9	3.0	1.6	2.2	1.1	.1	.3	.4	.3	
Less than \$500	1.4	1.3	.5	(Z)	(Z)	.2	.5	.2	-	-	-	.1	.1	
\$500 to \$999	1.0	.8	.1	(Z)	.1	.1	.4	.2	(Z)	-	-	-	.1	
\$1,000 to \$1,999	2.9	2.4	.7	.1	.3	.9	.3	.6	.2	-	.1	.3	-	
\$2,000 to \$2,999	2.7	2.4	.9	.3	.1	1.0	.1	.3	.2	-	.1	(Z)	-	
\$3,000 to \$3,999	3.7	3.4	1.3	.5	.9	.6	.1	.3	.2	-	.1	-	-	
\$4,000 to \$4,999	7.6	7.5	5.4	1.2	.7	.1	.1	.1	-	.1	-	(Z)	-	
\$5,000 to \$5,999	11.3	11.1	10.0	.9	.2	-	.1	.2	.2	.1	-	-	-	
\$6,000 to \$6,999	10.6	10.4	9.2	1.0	.3	-	-	.2	.2	-	-	-	-	
\$7,000 to \$7,999	7.2	7.1	6.5	.6	.1	-	-	.1	-	-	.1	-	-	
\$8,000 to \$8,999	3.6	3.5	3.2	.1	.1	-	.1	.1	.1	-	-	-	-	
\$9,000 to \$9,999	2.3	2.3	2.1	.1	(Z)	-	-	-	-	-	-	-	-	
\$10,000 to \$11,999	2.7	2.7	2.5	(Z)	.1	-	(Z)	-	-	-	-	-	-	
\$12,000 to \$14,999	1.3	1.3	1.0	.2	(Z)	(Z)	-	-	-	-	-	-	-	
\$15,000 or more	1.4	1.4	1.3	.1	-	-	-	-	-	-	-	-	-	
Median	5 921	5 992	6 379	5 384	4 047	2 301	826	2 511	3 415	4 857	2 609	1 515	573	
Female, total	50.6	44.4	33.0	4.9	1.7	2.8	1.9	6.2	2.8	.7	1.0	.9	.8	
Less than \$500	1.8	1.0	.4	-	(Z)	.1	.4	.8	.1	.1	.1	.1	.4	
\$500 to \$999	2.5	1.7	.3	.1	.1	.3	.9	.8	.2	(Z)	.1	.3	.2	
\$1,000 to \$1,999	4.8	2.9	1.1	.3	.1	1.1	.3	1.9	1.1	.1	.3	.3	.1	
\$2,000 to \$2,999	4.7	3.5	1.6	.5	.5	.8	.1	1.2	.5	.3	.2	.1	(Z)	
\$3,000 to \$3,999	7.3	6.4	4.4	1.2	.5	.3	(Z)	.9	.5	.1	.2	(Z)	(Z)	
\$4,000 to \$4,999	9.0	8.8	7.3	1.0	.3	.1	.1	.3	.1	(Z)	.1	-	-	
\$5,000 to \$5,999	7.9	7.6	7.0	.5	-	.1	-	.3	.2	(Z)	-	-	(Z)	
\$6,000 to \$6,999	4.9	4.9	4.4	.4	.2	-	-	-	-	-	-	-	-	
\$7,000 to \$7,999	4.1	4.1	3.5	.4	(Z)	.1	-	(Z)	-	(Z)	-	-	-	
\$8,000 to \$8,9999	.9	.8	.1	(Z)	-	-	-	-	-	-	-	-	
\$9,000 to \$9,9999	.9	.8	(Z)	-	-	-	-	-	-	-	-	-	
\$10,000 to \$11,9999	.8	.6	.2	(Z)	-	-	.1	.1	-	-	-	-	
\$12,000 to \$14,9997	.7	.6	.1	(Z)	-	-	-	-	-	-	-	-	
\$15,000 or more3	.3	.3	-	-	-	-	(Z)	(Z)	-	-	-	-	
Median	4 475	4 769	5 203	4 277	3 418	1 946	791	1 811	2 101	2 368	2 279	988	495	

³ Persons 16 to 64 years, not in school.

Table 20b. Work Experience in Last 12 Months of Wage and Salary Workers: White Spanish—Continued
 (Data in thousands, except median)

Major Occupation Group Major Industry Group Annual Wage and Salary Earnings	Total wage and salary workers with work experience in last 12 months	Work experience in last 12 months												
		Full-time weeks worked						Part-time weeks worked						
		Total with full-time experience	50 to 52 weeks	40 to 49 weeks	27 to 39 weeks	14 to 26 weeks	1 to 13 weeks	Total with part-time experience	50 to 52 weeks	40 to 49 weeks	27 to 39 weeks	14 to 26 weeks	1 to 13 weeks	
ANNUAL WAGE AND SALARY EARNINGS³														
Male, total	37.4	36.0	26.8	3.5	2.4	1.9	1.3	1.4	.8	.1	.1	.2	.3	
Less than \$5006	.5	.2	.1	-	-	.2	.1	-	-	-	.1	.1	
\$500 to \$9999	.8	.2	-	(2)	.1	.5	.1	-	-	.1	(2)	.1	
\$1,000 to \$1,999	2.5	2.2	.6	.1	.2	1.0	.4	.3	.1	(2)	-	.1	.1	
\$2,000 to \$2,999	2.0	1.9	.8	.2	.6	.5	.1	.1	.1	-	-	-	-	
\$3,000 to \$3,999	3.5	3.3	1.9	.7	.5	.2	-	.2	.1	-	-	-	-	
\$4,000 to \$4,999	7.5	7.4	5.7	.6	.6	.3	.1	.2	.1	-	-	-	-	
\$5,000 to \$5,999	7.6	7.5	6.4	.8	.2	.1	-	(2)	(2)	(2)	-	-	-	
\$6,000 to \$6,999	5.8	5.8	5.0	.5	.2	.1	-	.1	.1	-	-	-	-	
\$7,000 to \$7,999	3.3	3.2	2.8	.3	.1	-	-	.1	.1	-	-	-	-	
\$8,000 to \$8,999	1.2	1.2	1.0	.2	-	-	-	.1	.1	-	-	-	-	
\$9,000 to \$9,9997	.7	.6	(2)	-	-	-	.1	.1	-	-	-	-	
\$10,000 to \$11,9999	.9	.8	.1	(2)	-	-	-	-	-	-	-	-	
\$12,000 to \$14,9993	.3	.3	-	-	-	-	-	-	-	-	-	-	
\$15,000 or more5	.5	.5	-	-	-	-	-	-	-	-	-	-	
Median	5 224	5 268	5 623	5 097	3 709	1 908	967	3 392	4 594	1 983	1 000	750	1 184	
Female, total	22.6	20.6	11.6	2.7	2.2	2.7	1.4	2.0	.9	.2	.3	.2	.3	
Less than \$500	1.1	.8	.2	-	(2)	.1	.6	.3	.1	-	.1	-	.2	
\$500 to \$999	1.7	1.4	.2	.1	.2	.3	.6	.3	.1	-	-	.1	.1	
\$1,000 to \$1,999	3.0	2.5	.4	.1	.1	1.7	.2	.5	.1	.1	.1	.2	(2)	
\$2,000 to \$2,999	3.2	2.8	.8	.4	1.0	.5	-	.4	.2	.1	.1	-	-	
\$3,000 to \$3,999	4.6	4.3	2.6	1.2	.5	.2	.1	.3	.3	(2)	-	-	-	
\$4,000 to \$4,999	4.6	4.5	3.7	.5	.2	(2)	-	.1	.1	-	-	-	(2)	
\$5,000 to \$5,999	2.0	2.0	1.7	.2	.1	.1	-	-	-	-	-	-	-	
\$6,000 to \$6,9997	.7	.6	.1	.1	-	-	-	-	-	-	-	-	
\$7,000 to \$7,9997	.7	.7	.1	-	-	-	-	-	-	-	-	-	
\$8,000 to \$8,9994	.4	.4	-	-	-	-	-	-	-	-	-	-	
\$9,000 to \$9,9992	.2	.2	-	-	-	-	-	-	-	-	-	-	
\$10,000 to \$11,9992	.2	.2	-	-	-	-	.1	.1	-	-	-	-	
\$12,000 to \$14,9992	.1	.1	-	-	-	-	-	-	-	-	-	-	
\$15,000 or more	-	-	-	-	-	-	-	-	-	-	-	-	-	
Median	3 502	3 650	4 452	3 595	2 740	1 583	630	1 802	2 618	2 506	1 833	1 347	527	

³Persons 16 to 64 years, not in school.

Table 20c. **Work Experience in Last 12 Months of Wage and Salary Workers: Other White—Continued**

(Data in thousands, except median)

Major Occupation Group Major Industry Group Annual Wage and Salary Earnings	Total wage and salary workers with work experience in last 12 months	Work experience in last 12 months											
		Full-time weeks worked						Part-time weeks worked					
		Total with full-time experience	50 to 52 weeks	40 to 49 weeks	27 to 39 weeks	14 to 26 weeks	1 to 13 weeks	Total with part-time experience	50 to 52 weeks	40 to 49 weeks	27 to 39 weeks	14 to 26 weeks	1 to 13 weeks
ANNUAL WAGE AND SALARY EARNINGS³													
Male, total	49.2	46.3	35.3	4.2	2.7	2.3	1.9	2.9	1.3	.2	.6	.4	.4
Less than \$500	1.1	.8	.3	-	.1	-	.4	.3	.1	-	-	-	.2
\$500 to \$999	1.1	.8	.2	-	.1	(2)	.5	.3	.1	-	.1	(2)	.1
\$1,000 to \$1,999	2.7	2.2	.7	.2	.3	.6	.4	.5	.2	.1	.1	.2	-
\$2,000 to \$2,999	2.3	1.7	.6	.2	.1	.6	.3	.6	.2	.1	.2	.1	-
\$3,000 to \$3,999	3.0	3.0	1.6	.2	.6	.1	.1	(2)	-	-	-	(2)	-
\$4,000 to \$4,999	3.9	3.6	2.3	.5	.5	.2	-	.3	.2	-	.1	.1	-
\$5,000 to \$5,999	4.5	4.4	3.8	.4	.2	-	(2)	.1	-	-	.1	(2)	-
\$6,000 to \$6,999	6.1	5.9	4.6	.6	.4	.3	.1	.2	.1	-	.1	.1	-
\$7,000 to \$7,999	4.3	4.2	3.4	.4	.3	.1	.1	.2	.2	-	-	-	-
\$8,000 to \$8,999	4.3	4.2	3.6	.6	-	-	(2)	.1	.1	.1	-	-	-
\$9,000 to \$9,999	3.4	3.3	3.0	.3	-	-	-	.1	.1	-	-	-	-
\$10,000 to \$11,999	5.3	5.3	4.7	.6	-	-	-	.1	-	-	-	-	.1
\$12,000 to \$14,999	3.0	3.0	2.8	.1	-	.1	-	-	-	-	-	-	-
\$15,000 or more	4.1	4.1	3.7	.2	.1	-	-	.1	.1	-	-	-	-
Median	6 985	7 200	8 060	7 065	4 460	2 920	1 012	2 597	4 403	2 484	2 344	2 235	437
Female, total	32.5	27.7	18.9	2.7	2.3	2.2	1.7	4.8	2.4	.8	.5	.8	.3
Less than \$5008	.7	.1	.1	-	.1	.5	.1	.1	-	-	-	(2)
\$500 to \$999	1.2	1.0	.1	-	.1	.1	.7	.3	.1	.1	-	.1	.1
\$1,000 to \$1,999	2.9	1.7	.7	.1	.1	.3	.4	1.2	.4	.1	.2	.3	.2
\$2,000 to \$2,999	3.0	1.8	.6	.2	.3	.7	.1	1.2	.5	.3	.2	.2	-
\$3,000 to \$3,999	4.1	3.3	1.4	.5	.9	.6	-	.8	.7	.1	-	-	-
\$4,000 to \$4,999	4.0	3.5	2.4	.5	.4	.3	(2)	.5	.5	-	-	.1	-
\$5,000 to \$5,999	4.4	4.1	3.4	.5	.1	.1	-	.3	.1	.1	.1	-	-
\$6,000 to \$6,999	3.3	3.2	3.0	.2	-	-	-	.1	.1	-	(2)	-	-
\$7,000 to \$7,999	2.6	2.5	2.1	.2	.2	-	-	.1	-	.1	-	.1	-
\$8,000 to \$8,999	1.8	1.8	1.5	.2	.1	-	-	.1	.1	-	-	-	-
\$9,000 to \$9,999	1.4	1.4	1.3	-	.1	.1	-	-	-	-	-	-	-
\$10,000 to \$11,999	1.3	1.3	1.2	.1	-	-	-	-	-	-	-	-	-
\$12,000 to \$14,9996	.6	.5	.1	-	-	-	-	-	-	-	-	-
\$15,000 or more9	.7	.6	.1	-	-	-	.2	.1	.1	-	-	-
Median	5 046	5 460	6 282	5 195	3 673	2 931	750	2 694	3 312	2 727	2 239	1 899	1 245

³ Persons 16 to 64 years, not in school.

Table 21. Extent of Unemployment in Last 12 Months of Part-Year Workers: All Races

(Data in thousands)

Age and Sex Family Status Educational Attainment	Total part-year workers in last 12 months	Extent of unemployment in last 12 months								
		No unem- ployment	Weeks of unemployment					Number of stretches		
			1 to 4 weeks	5 to 10 weeks	11 to 14 weeks	15 to 26 weeks	27 weeks or more	1 stretch	2 stretches	3 stretches or more
AGE AND SEX										
Total, 16 to 64 years	94.9	52.3	12.6	8.0	4.9	9.3	7.8	29.0	5.4	8.2
Male, total	48.9	23.3	7.2	4.7	2.9	5.9	4.9	17.7	3.0	5.0
16 to 21 years, total	11.2	6.5	1.7	.7	.4	.7	1.3	3.4	.6	.8
16 to 21 years, not in school	5.3	2.3	.8	.5	.3	.3	1.1	2.0	.5	.6
22 to 34 years, total	20.5	8.5	3.8	2.5	1.4	2.7	1.5	8.6	1.3	2.1
22 to 34 years, veteran of Vietnam	3.8	1.5	1.2	.5	.2	.3	.2	2.0	.1	.2
25 to 34 years	14.1	5.1	2.6	2.0	1.1	2.3	.9	6.4	1.1	1.5
35 to 44 years	6.9	3.5	.9	.6	.4	1.0	.5	2.2	.5	.7
45 to 54 years	6.1	2.5	.4	.7	.4	1.1	1.0	2.2	.4	1.0
55 to 64 years	4.3	2.3	.4	.2	.3	.4	.6	1.3	.3	.4
40 to 64 years	13.8	6.8	1.2	1.2	.9	1.8	1.9	4.3	1.0	1.7
Female, total	46.0	29.0	5.4	3.3	2.0	3.4	2.9	11.3	2.5	3.2
16 to 21 years, total	10.9	7.4	1.5	.6	.5	.2	.7	2.5	.5	.4
16 to 21 years, not in school	6.3	3.7	1.2	.3	.3	.2	.6	1.9	.4	.2
22 to 34 years	15.1	8.9	1.9	1.4	.6	1.5	.8	3.9	1.1	1.2
25 to 34 years	9.9	6.0	1.1	.7	.4	1.0	.5	2.4	.7	.7
35 to 44 years	7.4	4.5	.8	.4	.5	.7	.6	2.2	.2	.5
45 to 54 years	7.4	4.8	.8	.5	.2	.6	.5	1.7	.2	.7
55 to 64 years	5.2	3.4	.4	.5	.2	.4	.3	1.0	.4	.3
40 to 64 years	16.6	10.7	1.6	1.2	.6	1.6	1.0	3.8	.7	1.4
FAMILY STATUS¹										
Male, total	39.5	16.9	5.9	4.3	2.7	5.4	4.4	15.5	2.8	4.4
Family head	16.5	7.0	2.2	1.9	1.4	2.7	1.4	6.7	1.1	1.8
Family member	7.3	2.6	1.3	.9	.5	.8	1.2	3.4	.5	.8
Unrelated individual	15.7	7.3	2.5	1.4	.8	1.9	1.8	5.4	1.2	1.8
Female, total	39.8	24.4	4.8	2.9	1.9	3.2	2.7	10.3	2.3	2.9
Family head	6.4	4.1	.6	.3	.3	.5	.5	1.4	.4	.5
No children under 18 years	1.6	1.0	.1	-	.2	.2	.1	.3	.1	.3
Children 6 to 17 years only	2.5	1.7	.2	.1	-	.3	.3	.5	.1	.2
Children under 6 years	2.2	1.4	.3	.2	.1	.1	.1	.6	.2	.1
Wife of head	17.1	11.9	1.5	1.1	.7	1.0	1.0	3.6	.7	.9
No children under 18 years	8.6	5.5	.9	.6	.2	.7	.6	2.1	.4	.6
Children 6 to 17 years only	4.6	3.4	.1	.2	.3	.2	.3	.7	.1	.3
Children under 6 years	4.0	2.9	.5	.2	.2	.2	.1	.8	.2	.1
Other family member	6.5	3.6	1.3	.7	.1	.2	.6	1.9	.5	.5
Unrelated individual	9.7	4.8	1.3	.9	.7	1.4	.8	3.3	.7	.9
EDUCATIONAL ATTAINMENT¹										
Male, total	39.5	16.9	5.9	4.3	2.7	5.4	4.4	15.5	2.8	4.4
Elementary: 7 years or less	6.8	2.8	.9	.6	.3	1.2	1.0	2.4	.6	1.0
8 years	3.7	1.6	.3	.3	.7	.4	.4	1.6	.1	.4
High school: 1 to 3 years	10.2	4.3	1.4	1.3	.6	1.2	1.5	4.1	.9	1.1
4 years	8.3	2.9	1.4	.9	.7	1.5	.8	3.4	.7	1.3
College: 1 year or more	10.5	5.3	1.9	1.1	.5	1.2	.6	4.0	.6	.6
Female, total	39.8	24.4	4.8	2.9	1.9	3.2	2.7	10.3	2.3	2.9
Elementary: 7 years or less	7.5	4.2	.9	.5	.6	.7	.6	2.2	.6	.5
8 years	3.8	2.3	.3	.4	.2	.2	.4	1.0	.1	.4
High school: 1 to 3 years	8.3	5.4	1.0	.6	.2	.6	.5	1.8	.6	.5
4 years	11.6	7.0	1.7	.9	.5	.7	.9	3.3	.7	.7
College: 1 year or more	8.6	5.5	.8	.6	.3	1.0	.4	2.0	.4	.7

¹Persons 16 to 64 years, not in school.

Table 21a. Extent of Unemployment in Last 12 Months of Part-Year Workers: Negro

(Data in thousands)

Age and Sex Family Status Educational Attainment	Total part-year workers in last 12 months	Extent of unemployment in last 12 months								
		No unem- ployment	Weeks of unemployment					Number of stretches		
			1 to 4 weeks	5 to 10 weeks	11 to 14 weeks	15 to 26 weeks	27 weeks or more	1 stretch	2 stretches	3 stretches or more
AGE AND SEX										
Total, 16 to 64 years	33.7	18.6	5.2	3.0	1.5	2.9	2.5	10.5	1.7	2.9
Male, total	16.9	7.2	3.2	1.8	.9	2.2	1.7	6.8	1.0	2.0
16 to 21 years, total	4.0	1.7	1.1	.3	.2	.2	.5	1.7	.2	.3
16 to 21 years, not in school	2.1	.7	.6	.2	.1	.2	.4	1.0	.2	.2
22 to 34 years, total	6.5	2.1	1.4	1.1	.5	.9	.5	3.1	.4	.9
22 to 34 years, veteran of Vietnam	1.5	.5	.5	.2	.1	(2)	.1	.9	-	.1
25 to 34 years	4.8	1.3	1.1	.9	.3	.8	.5	2.6	.3	.6
35 to 44 years	2.7	1.3	.3	.3	.1	.5	.2	.9	.2	.4
45 to 54 years	2.3	1.3	.1	.1	.1	.4	.4	.8	.1	.2
55 to 64 years	1.4	.8	.2	-	-	.2	.2	.3	.1	.2
40 to 64 years	5.5	3.1	.5	.3	.1	.8	.7	1.5	.3	.6
Female, total	16.8	11.4	2.0	1.3	.6	.6	.8	3.7	.7	1.0
16 to 21 years, total	3.4	2.3	.6	.1	.1	-	.3	.9	.1	.1
16 to 21 years, not in school	2.2	1.2	.5	.1	.1	-	.3	.9	.1	.1
22 to 34 years	4.6	2.8	.6	.7	.2	.2	.2	1.1	(2)	.1
25 to 34 years	3.3	2.2	.4	.4	.1	.1	(2)	.7	.1	.3
35 to 44 years	2.8	1.9	.3	.2	.1	.2	.1	.7	.1	.2
45 to 54 years	3.2	2.4	.3	.2	.1	.1	.2	.6	-	.2
55 to 64 years	2.7	2.1	.3	.1	(2)	.1	(2)	.3	.1	.1
40 to 64 years	7.5	5.5	.8	.4	.1	.4	.3	1.4	.2	.5
FAMILY STATUS¹										
Male, total	14.0	5.5	2.6	1.5	.7	2.1	1.6	5.9	.9	1.7
Family head	5.6	2.5	.8	.7	.4	.8	.5	2.2	.3	.5
Family member	3.5	1.0	.8	.5	.1	.5	.5	1.7	.3	.9
Unrelated individual	4.9	2.0	1.0	.3	.2	.7	.6	1.9	.3	.7
Female, total	15.3	10.2	2.0	1.1	.6	.6	.8	3.5	.6	.9
Family head	3.5	2.4	.4	.2	.1	.2	.2	.6	.2	.3
No children under 18 years	1.9	.5	.1	-	.1	.1	.1	.2	-	.2
Children 6 to 17 years only	1.2	1.0	.1	-	-	(2)	.1	.1	-	.1
Children under 6 years	1.4	.9	.2	.2	-	.1	(2)	.3	.2	(2)
Wife of head	5.5	4.1	.5	.3	.2	.1	.2	1.0	.2	.2
No children under 18 years	2.7	1.9	.3	.1	.1	.1	.2	.6	.1	.1
Children 6 to 17 years only	1.8	1.3	.1	.1	.1	-	-	.2	-	.1
Children under 6 years	1.0	.7	.2	.1	(2)	-	(2)	.2	.1	-
Other family member	2.7	1.6	.5	.2	(2)	.1	.3	.9	.1	.2
Unrelated individual	3.5	2.1	.5	.4	.3	.2	.2	1.1	.2	.3
EDUCATIONAL ATTAINMENT¹										
Male, total	14.0	5.5	2.6	1.5	.7	2.1	1.6	5.9	.9	1.7
Elementary: 7 years or less	2.4	1.1	.4	.2	-	.3	.4	.9	.1	.3
8 years	1.0	.5	.1	-	.2	.1	.2	.4	-	.1
High school: 1 to 3 years	4.9	1.8	.8	.8	.2	.5	.8	2.0	.5	.5
4 years	3.8	1.3	.7	.4	.3	.9	.2	1.7	.2	.6
College: 1 year or more	1.9	.8	.6	.1	(2)	.2	.1	.8	.1	.1
Female, total	15.3	10.2	2.0	1.1	.6	.6	.8	3.5	.6	.9
Elementary: 7 years or less	2.6	1.7	.3	.1	.2	.1	.2	.6	.1	.3
8 years	1.3	.9	.1	.2	(2)	.1	.1	.3	(2)	.1
High school: 1 to 3 years	4.0	2.8	.4	.4	.1	.1	.2	.9	.2	.1
4 years	5.6	3.5	.9	.4	.2	.2	.4	1.5	.2	.4
College: 1 year or more	1.7	1.3	.2	.1	.1	.1	-	.3	.1	.1

¹ Persons 16 to 64 years, not in school.

Table 21b. Extent of Unemployment in Last 12 Months of Part-Year Workers: White Spanish

(Data in thousands)

Age and Sex Family Status Educational Attainment	Total part-year workers in last 12 months	Extent of unemployment in last 12 months								
		No unemployment	Weeks of unemployment					Number of stretches		
			1 to 4 weeks	5 to 10 weeks	11 to 14 weeks	15 to 26 weeks	27 weeks or more	1 stretch	2 stretches	3 stretches or more
AGE AND SEX										
Total, 16 to 64 years	23.4	11.9	2.9	2.0	1.3	2.7	2.7	7.5	1.7	2.2
Male, total	11.7	5.0	1.3	1.2	.9	1.7	1.7	4.3	.9	1.4
16 to 21 years, total	3.1	1.7	.2	.2	.1	.3	.5	.8	.1	.4
16 to 21 years, not in school	1.6	.6	.1	.2	.1	.1	.5	.6	.1	.2
22 to 34 years, total	4.5	1.5	.8	.5	.4	.7	.5	2.2	.4	.4
22 to 34 years, veteran of Vietnam	.6	.2	.2	.1	-	.1	-	.4	.1	-
25 to 34 years	3.0	.9	.5	.4	.4	.6	.2	1.5	.4	.2
35 to 44 years	2.3	1.2	.2	.2	.2	.3	.2	.8	.1	.2
45 to 54 years	1.5	.5	.1	.2	.1	.4	.4	.4	.2	.4
55 to 64 years	.3	.1	-	.1	.1	-	.1	.1	-	.1
40 to 64 years	2.8	1.1	.2	.3	.2	.5	.4	.9	.2	.6
Female, total	11.7	6.8	1.6	.8	.4	1.0	1.0	3.2	.8	.8
16 to 21 years, total	3.0	2.0	.4	.2	(Z)	.1	.3	.5	.3	.2
16 to 21 years, not in school	1.9	1.1	.3	.1	(Z)	.1	.2	.4	.2	.1
22 to 34 years	4.0	2.5	.5	.3	.1	.3	.2	.9	.3	.3
25 to 34 years	2.7	1.7	.2	.3	.1	.1	.2	.6	.2	.1
35 to 44 years	2.5	1.3	.3	.1	.1	.3	.3	.9	(Z)	.1
45 to 54 years	1.5	.7	.3	.1	.1	.2	.1	.5	(Z)	.2
55 to 64 years	.7	.2	.1	.2	.1	.1	.1	.3	.1	.1
40 to 64 years	3.3	1.7	.5	.3	.2	.5	.3	1.2	.2	.3
FAMILY STATUS¹										
Male, total	9.9	3.9	1.1	1.2	.9	1.4	1.5	4.0	.8	1.2
Family head	5.5	2.0	.6	.6	.5	1.1	.6	2.2	.5	.8
Family member	2.2	.9	.2	.3	.2	.1	.4	.9	.1	.2
Unrelated individual	2.3	.9	.3	.3	.2	.2	.4	.9	.3	.2
Female, total	10.2	5.8	1.4	.7	.4	1.0	.9	2.9	.8	.8
Family head	1.9	1.1	.1	.1	.1	.2	.3	.6	.1	.1
No children under 18 years	.5	.3	-	-	.1	(Z)	.1	.1	.1	-
Children 6 to 17 years only	.8	.4	.1	.1	-	.2	.2	.4	-	(Z)
Children under 6 years	.6	.4	.1	-	-	.1	.1	.1	-	.1
Wife of head	4.9	3.1	.5	.3	.2	.5	.3	1.1	.3	.4
No children under 18 years	1.8	1.0	.3	.1	.1	.3	(Z)	.4	.1	.2
Children 6 to 17 years only	1.5	1.1	(Z)	.1	.1	.1	.2	.4	-	.1
Children under 6 years	1.6	1.1	.2	.1	.1	.2	(Z)	.3	.1	.1
Other family member	2.2	1.1	.4	.3	(Z)	.1	.2	.6	.3	.2
Unrelated individual	1.2	.5	.3	(Z)	.1	.3	.1	.6	.1	.1
EDUCATIONAL ATTAINMENT¹										
Male, total	9.9	3.9	1.1	1.2	.9	1.4	1.5	4.0	.8	1.2
Elementary: 7 years or less	3.0	1.0	.3	.3	.2	.6	.6	1.2	.3	.6
8 years	1.6	.5	.1	.3	.3	.1	.2	.8	.1	.2
High school: 1 to 3 years	2.8	1.3	.2	.3	.2	.4	.4	1.1	.2	.2
4 years	1.7	.7	.2	.2	.2	.1	.2	.6	.2	.2
College: 1 year or more	.8	.3	.2	.1	-	.2	-	.4	.1	-
Female, total	10.2	5.8	1.4	.7	.4	1.0	.9	2.9	.8	.8
Elementary: 7 years or less	3.4	1.7	.6	.3	.2	.5	.2	1.3	.2	.2
8 years	1.4	.6	.2	.1	.1	.1	.3	.5	(Z)	.2
High school: 1 to 3 years	2.5	1.6	.3	.1	(Z)	.3	.2	.4	.4	.2
4 years	2.1	1.4	.2	.1	.1	.1	.2	.4	.2	.1
College: 1 year or more	.8	.5	.1	.1	-	-	.1	.3	-	-

¹ Persons 16 to 64 years, not in school.

Table 21c. Extent of Unemployment in Last 12 Months of Part-Year Workers: Other White

(Data in thousands)

Age and Sex Family Status Educational Attainment	Total part-year workers in last 12 months	Extent of unemployment in last 12 months								
		No unem- ployment	Weeks of unemployment					Number of stretches		
			1 to 4 weeks	5 to 10 weeks	11 to 14 weeks	15 to 26 weeks	27 weeks or more	1 stretch	2 stretches	3 stretches or more
AGE AND SEX										
Total, 16 to 64 years	31.1	17.5	3.8	2.5	1.7	3.5	2.2	9.1	1.8	2.7
Male, total	16.9	8.9	2.3	1.6	1.0	1.8	1.2	5.5	1.0	1.4
16 to 21 years, total	3.3	2.3	.3	.1	.1	.2	.2	.7	.2	.1
16 to 21 years, not in school	1.5	.9	.2	.1	.1	.1	.2	.4	.1	.1
22 to 34 years, total	8.4	4.3	1.4	.9	.5	1.0	.3	3.0	.4	.7
22 to 34 years, veteran of Vietnam	1.6	.7	.5	.2	.1	.2	.1	.8	.1	.1
25 to 34 years	5.5	2.5	.9	.6	.3	.9	.3	2.1	.3	.6
35 to 44 years	1.3	.6	.3	.1	—	.2	.1	.4	.2	.2
45 to 54 years	1.8	.6	.2	.4	.2	.2	.3	.8	.1	.3
55 to 64 years	2.0	1.2	.1	.1	.3	.1	.2	.5	.2	.1
40 to 64 years	4.5	2.1	.4	.5	.4	.4	.7	1.4	.4	.5
Female, total	14.3	8.5	1.5	.9	.7	1.6	1.0	3.7	.8	1.3
16 to 21 years, total	3.5	2.4	.5	.2	.2	.1	.1	.8	.1	.1
16 to 21 years, not in school	1.9	1.2	.3	.1	.1	.1	—	.5	.1	—
22 to 34 years	5.6	3.0	.7	.3	.2	.9	.4	1.6	.3	.6
25 to 34 years	3.2	1.7	.3	.1	.1	.7	.3	.9	.3	.4
35 to 44 years	1.3	.8	.1	—	.2	.2	.2	.4	.1	.1
45 to 54 years	2.3	1.3	.2	.2	.1	.3	.2	.5	.2	.3
55 to 64 years	1.6	1.0	.1	.2	.1	.1	.2	.4	.1	.2
40 to 64 years	4.6	2.9	.3	.4	.2	.5	.4	1.0	.3	.5
FAMILY STATUS¹										
Male, total	13.2	6.2	1.8	1.5	.9	1.7	1.0	4.7	1.0	1.4
Family head	4.2	1.9	.6	.5	.5	.6	.2	1.8	.3	.3
Family member	1.4	.5	.3	.1	.1	.1	.2	.6	.1	.1
Unrelated individual	7.6	3.8	1.0	.8	.4	1.0	.6	2.3	.6	.9
Female, total	11.8	6.8	1.1	.8	.6	1.4	.9	3.1	.7	1.1
Family head9	.5	.1	—	.2	.1	(Z)	.2	.1	.1
No children under 18 years2	.1	—	—	.1	.1	—	—	.1	.1
Children 6 to 17 years only5	.3	.1	—	—	.1	(Z)	.1	.1	(Z)
Children under 6 years2	.1	—	—	.1	—	—	.1	—	—
Wife of head	5.0	3.5	.3	.3	.1	.3	.5	1.0	.2	.3
No children under 18 years	3.5	2.2	.3	.3	.1	.3	.4	.8	.2	.3
Children 6 to 17 years only8	.7	—	—	—	.1	.1	.1	—	.1
Children under 6 years7	.6	—	.1	.1	—	—	.1	—	—
Other family member	1.3	.8	.3	.1	—	.1	.1	.4	—	.2
Unrelated individual	4.6	2.1	.5	.5	.3	.9	.3	1.6	.4	.6
EDUCATIONAL ATTAINMENT¹										
Male, total	13.2	6.2	1.8	1.5	.9	1.7	1.0	4.7	1.0	1.4
Elementary: 7 years or less8	.3	.1	.1	.1	.2	—	.2	.2	.1
8 years8	.5	.1	—	.1	.1	.1	.3	—	—
High school: 1 to 3 years	2.1	.9	.3	.2	.1	.3	.2	.8	.1	.3
4 years	2.4	.8	.4	.2	.2	.4	.4	.9	.3	.5
College: 1 year or more	7.0	3.6	.9	.9	.4	.8	.4	2.5	.4	.5
Female, total	11.8	6.8	1.1	.8	.6	1.4	.9	3.1	.7	1.1
Elementary: 7 years or less6	.3	—	(Z)	.1	.1	.2	.1	.2	.1
8 years7	.6	—	(Z)	.1	—	.1	.1	—	.1
High school: 1 to 3 years	1.5	1.0	.2	.1	.1	.2	(Z)	.3	.1	.2
4 years	3.2	1.6	.5	.3	.2	.3	.3	1.2	.2	.2
College: 1 year or more	5.7	3.4	.5	.4	.3	.9	.3	1.4	.3	.6

¹ Persons 16 to 64 years, not in school.

Table 22. Extent of Unemployment in Last 12 Months of Part-Year Wage and Salary Workers: All Races

[Data in thousands, except median]

Major Occupation and Industry Groups of Longest Job Annual Wage and Salary Earnings	Total part-year wage and salary workers in last 12 months	Extent of unemployment in last 12 months								
		No unemployment	Weeks of unemployment					Number of stretches		
			1 to 4 weeks	5 to 10 weeks	11 to 14 weeks	15 to 26 weeks	27 weeks or more	1 stretch	2 stretches	3 stretches or more
MAJOR OCCUPATION GROUP¹										
Total	76.9	39.6	10.5	7.0	4.5	8.4	6.9	25.3	5.0	7.1
Professional and technical	9.7	5.6	1.1	.6	.5	1.2	.7	3.0	.4	.7
Managerial and administrative	3.0	1.5	.2	.3	.2	.5	.2	1.3	.2	.1
Sales	2.9	1.8	.2	.3	.1	.1	.4	.8	.1	.2
Clerical	17.0	9.3	3.0	1.4	.6	1.5	1.2	5.7	1.0	1.0
Craftsmen and foremen	5.2	2.3	1.0	.7	.2	.6	.4	1.8	.4	.6
Operatives, except transportation	16.5	7.3	2.2	2.0	1.4	1.8	1.8	5.9	1.5	1.8
Transport equipment operatives	3.0	1.0	.6	.2	.2	.6	.4	1.2	.3	.6
Laborers, except farm	3.5	1.5	.4	.3	.2	.7	.5	1.0	.3	.7
Service workers, except private household	13.8	7.5	1.6	1.1	1.1	1.3	1.3	4.4	.7	1.2
Private household workers	2.2	1.8	.3	(Z)	(Z)	.2	.2	.3	(Z)	.2
Farmers and farm managers	-	-	-	-	-	-	-	-	-	-
Farm laborers and foremen	(Z)	-	-	-	(Z)	-	-	(Z)	-	-
Not available	.1	.1	-	-	-	-	-	-	-	-
Male, total	38.4	16.3	5.8	4.1	2.7	5.3	4.2	15.1	2.7	4.2
Professional and technical	4.8	2.4	.8	.3	.2	.7	.5	2.0	.2	.2
Managerial and administrative	2.2	1.0	.2	.3	.2	.4	.1	1.0	.1	.1
Sales	1.7	.9	.1	.2	.1	.1	.4	.5	.1	.2
Clerical	5.3	2.2	1.2	.6	.3	.6	.5	2.2	.4	.5
Craftsmen and foremen	4.4	2.0	.9	.5	.2	.6	.3	1.5	.4	.6
Operatives, except transportation	5.2	1.8	.7	1.1	.5	.6	.5	2.5	.5	.4
Transport equipment operatives	3.0	1.0	.6	.2	.2	.6	.4	1.2	.3	.6
Laborers, except farm	3.2	1.3	.3	.3	.2	.6	.5	1.0	.3	.6
Service workers, except private household	8.5	3.8	1.1	.5	.9	1.2	1.1	3.2	.5	1.0
Private household workers	.1	-	.1	-	-	-	-	-	-	.1
Farmers and farm managers	-	-	-	-	-	-	-	-	-	-
Farm laborers and foremen	(Z)	-	-	-	(Z)	-	-	(Z)	-	-
Not available	-	-	-	-	-	-	-	-	-	-
Female, total	38.5	23.3	4.7	2.9	1.9	3.1	2.7	10.1	2.3	2.8
Professional and technical	4.9	3.2	.3	.3	.3	.5	.2	1.0	.1	.6
Managerial and administrative	.8	.5	.1	.1	-	.1	.1	.3	(Z)	-
Sales	1.2	.9	.1	.1	-	.1	.1	.3	.1	-
Clerical	11.6	7.1	1.8	.8	.3	.9	.7	3.5	.6	.5
Craftsmen and foremen	.8	.4	.1	.2	-	.1	.1	.3	.1	(Z)
Operatives, except transportation	11.3	5.5	1.6	.8	1.0	1.2	1.2	3.4	1.0	1.3
Transport equipment operatives	-	-	-	-	-	-	-	-	-	-
Laborers, except farm	.3	.2	(Z)	-	-	.1	-	-	(Z)	.1
Service workers, except private household	5.3	3.7	.5	.5	.2	.1	.2	1.2	.2	.3
Private household workers	2.2	1.8	.2	(Z)	(Z)	.2	.2	.3	(Z)	.1
Farmers and farm managers	-	-	-	-	-	-	-	-	-	-
Farm laborers and foremen	-	-	-	-	-	-	-	-	-	-
Not available	.1	.1	-	-	-	-	-	-	-	-
MAJOR INDUSTRY GROUP¹										
Male, total	38.4	16.3	5.8	4.1	2.7	5.3	4.2	15.1	2.7	4.2
Private Wage and Salary Worker										
Agriculture, forestry, and fisheries	(Z)	-	-	-	(Z)	-	-	(Z)	-	-
Mining	-	-	-	-	-	-	-	.6	-	-
Construction	2.2	.9	.3	.2	.2	.3	.3	1.5	.3	.4
Durable goods manufacturing	3.2	1.1	.2	.7	.2	.6	.3	1.5	.3	.2
Nondurable goods manufacturing	4.1	1.7	.5	.7	.4	.5	.3	1.6	.4	.5
Transportation, communication, and other public utilities	4.2	1.5	.8	.2	.2	.9	.6	1.4	.3	1.0
Wholesale and retail trade	8.7	4.2	1.4	.9	.4	.8	1.0	3.5	.5	.6
Finance, insurance, and real estate	1.9	.7	.3	.1	.3	.4	.1	1.0	.1	.1
Business and repair services	2.7	1.1	.2	.3	.4	.5	.3	1.1	.1	.4
Personal services	2.3	.8	.4	.2	(Z)	.4	.4	.9	.1	.5
Professional services and entertainment	3.8	1.6	.6	.3	.2	.6	.5	1.7	.2	.3
Government ²										
Educational services	1.3	.8	.1	.2	.1	.1	(Z)	.3	.1	.1
All other government services	4.0	1.9	.8	.2	.3	.3	.5	1.6	.3	.2
Not available	-	-	-	-	-	-	-	-	-	-
Female, total	38.5	23.3	4.7	2.9	1.9	3.1	2.7	10.1	2.3	2.8
Private Wage and Salary Worker										
Agriculture, forestry, and fisheries	-	-	-	-	-	-	-	-	-	-
Mining	-	-	-	-	-	-	-	-	-	-
Construction	.1	-	-	-	-	.1	-	-	-	.1
Durable goods manufacturing	2.2	1.1	.4	.2	.2	.2	.1	.7	.3	.1
Nondurable goods manufacturing	10.8	5.5	1.4	.8	.9	1.2	1.0	3.5	.7	1.1
Transportation, communication, and other public utilities	1.3	.9	.1	.2	.2	.2	.2	.2	.1	.2
Wholesale and retail trade	5.2	2.7	.7	.7	.2	.5	.4	1.7	.5	.3
Finance, insurance, and real estate	1.8	1.2	.3	.2	.2	.1	(Z)	.4	.2	-
Business and repair services	2.0	1.1	.2	.2	(Z)	.3	.2	.6	.1	.2
Personal services	4.1	3.4	.4	.1	.1	.2	(Z)	.4	.1	.2
Professional services and entertainment	5.8	3.3	.8	.4	.3	.5	.4	1.7	.2	.6
Government ²										
Educational services	2.5	2.0	.1	.1	.1	-	.1	.4	-	.1
All other government services	2.8	2.0	.4	.2	.1	.1	(Z)	.7	(Z)	(Z)
Not available	-	-	-	-	-	-	-	-	-	-

¹ Persons 16 to 64 years, not in school, longest job as a wage and salary worker. ² Government class of worker.

Table 22. **Extent of Unemployment in Last 12 Months of Part-Year Wage and Salary Workers: All Races—Continued**

[Data in thousands, except median]

Major Occupation and Industry Groups of Longest Job
Annual Wage and Salary Earnings

ANNUAL WAGE AND SALARY EARNINGS³

Major Occupation and Industry Groups of Longest Job Annual Wage and Salary Earnings	Total part-year wage and salary workers in last 12 months	No unemployment	Extent of unemployment in last 12 months							Number of stretches		
			Weeks of unemployment					Number of stretches				
			1 to 4 weeks	5 to 10 weeks	11 to 14 weeks	15 to 26 weeks	27 weeks or more	1 stretch	2 stretches	3 stretches or more		
Male, total	38.4	16.3	5.8	4.1	2.7	5.3	4.2	15.1	2.7	4.2		
Less than \$500	2.1	.8	.2	.2	-	.1	.7	.9	.1	.3		
\$500 to \$999	2.5	1.1	.2	.2	.1	.2	.7	.8	.2	.4		
\$1,000 to \$1,999	6.0	2.2	1.0	.3	.3	.6	1.5	2.2	.5	1.1		
\$2,000 to \$2,999	4.5	1.9	.3	.4	.3	1.0	.6	1.6	.5	.5		
\$3,000 to \$3,999	5.2	1.6	.9	.6	.7	1.2	.3	2.4	.5	.7		
\$4,000 to \$4,999	5.8	1.9	1.1	.9	.5	1.0	.4	3.0	.3	.7		
\$5,000 to \$5,999	3.3	1.6	.6	.5	.4	.2	(2)	1.2	.2	.3		
\$6,000 to \$6,999	3.6	1.8	.6	.4	.2	.5	.1	1.5	.1	.2		
\$7,000 to \$7,999	1.9	1.2	.2	.2	-	.3	-	.6	.1	-		
\$8,000 to \$8,999	1.2	.9	.1	.1	.1	(2)	-	.2	.1	.1		
\$9,000 to \$9,9995	.3	.1	.1	-	(2)	-	.2	-	-		
\$10,000 to \$11,999	1.0	.5	.3	.1	-	.1	-	.4	.1	-		
\$12,000 to \$14,9994	.3	.1	-	.1	.1	-	.1	.1	-		
\$15,000 or more4	.4	-	-	.1	-	-	.1	-	-		
Median	3 799	4 342	4 251	4 289	3 950	3 540	1 479	3 846	3 080	2 639		
Female, total	38.5	23.3	4.7	2.9	1.9	3.1	2.7	10.1	2.3	2.8		
Less than \$500	3.1	1.8	.5	.3	.1	(2)	.4	1.0	.1	.2		
\$500 to \$999	4.8	3.1	.7	.2	-	.2	.6	1.1	.3	.3		
\$1,000 to \$1,999	7.4	4.7	.4	.5	.2	.5	1.1	1.7	.5	.6		
\$2,000 to \$2,999	7.2	4.6	.6	.4	.3	.8	.4	1.5	.4	.7		
\$3,000 to \$3,999	6.6	3.3	1.2	.6	.7	.7	.2	2.3	.5	.5		
\$4,000 to \$4,999	3.8	2.0	.7	.3	.2	.5	-	1.2	.2	.3		
\$5,000 to \$5,999	2.0	1.0	.1	.4	.3	.2	-	.9	.1	.1		
\$6,000 to \$6,999	1.0	.6	.2	.1	-	.1	-	.2	.1	-		
\$7,000 to \$7,999	1.2	.9	.1	.1	-	-	.1	.2	.1	.1		
\$8,000 to \$8,9995	.5	(2)	-	-	.1	-	(2)	-	.1		
\$9,000 to \$9,9992	.2	-	-	-	-	-	-	-	-		
\$10,000 to \$11,9993	.3	-	-	-	(2)	-	(2)	-	-		
\$12,000 to \$14,9992	.2	-	-	-	-	-	-	-	-		
\$15,000 or more2	.2	-	-	.1	-	.2	-	-	.1		
Median	2 546	2 443	3 024	3 076	3 472	3 003	1 326	2 877	2 563	2 494		

³Persons 16 to 64 years, not in school.

Table 22a. Extent of Unemployment in Last 12 Months of Part-Year Wage and Salary Workers: Negro

[Data in thousands, except median]

Major Occupation and Industry Groups of Longest Job Annual Wage and Salary Earnings	Total part-year wage and salary workers in last 12 months	Extent of unemployment in last 12 months								
		No unemployment	Weeks of unemployment					Number of stretches		
			1 to 4 weeks	5 to 10 weeks	11 to 14 weeks	15 to 26 weeks	27 weeks or more	1 stretch	2 stretches	3 stretches or more
MAJOR OCCUPATION GROUP¹										
Total	28.5	15.0	4.5	2.6	1.3	2.7	2.3	9.4	1.5	2.5
Professional and technical	2.2	1.5	.2	.2	(Z)	.1	.2	.5	(Z)	.2
Managerial and administrative6	.3	.1	.1	-	-	.1	.2	-	-
Sales8	.4	.1	.2	-	.1	.1	.4	(Z)	-
Clerical	7.6	4.0	1.9	.6	.2	.5	.5	2.8	.4	.4
Craftsmen and foremen	1.7	.8	.2	.2	.1	.3	-	.4	.2	.2
Operatives, except transportation	4.5	1.8	.9	.5	.3	.4	.5	1.9	.3	.3
Transport equipment operatives	1.5	.3	.3	.1	.1	.4	.2	.8	.1	.2
Laborers, except farm	1.6	.7	.1	.3	(Z)	.2	.2	1.5	.4	.7
Service workers, except private household	6.0	3.5	.6	.5	.4	.5	.6	.3	(Z)	.1
Private household workers	2.0	1.5	.2	(Z)	(Z)	.2	-	-	-	-
Farmers and farm managers	-	-	-	-	-	-	-	-	-	-
Farm laborers and foremen1	.1	-	-	-	-	-	-	-	-
Not available	-	-	-	-	-	-	-	-	-	-
Male, total	13.7	5.3	2.6	1.5	.7	2.1	1.5	5.9	.9	1.6
Professional and technical	1.0	.5	.2	.1	-	.1	.2	.4	-	.1
Managerial and administrative4	.2	.1	.1	-	-	.1	.3	(Z)	-
Sales5	.2	.1	.1	-	.1	.1	.2	.1	.3
Clerical	2.4	.8	.9	.2	.1	.3	.1	1.2	.4	.2
Craftsmen and foremen	1.5	.7	.2	.2	.1	.3	-	.4	.2	.2
Operatives, except transportation	1.6	.5	.4	.3	.1	.2	.2	1.0	.1	.1
Transport equipment operatives	1.5	.3	.3	.1	.1	.4	.2	.5	.1	.3
Laborers, except farm	1.4	.6	.1	.3	(Z)	.2	.2	.5	.1	.2
Service workers, except private household	3.3	1.5	.4	.2	.3	.4	.5	1.0	.3	.5
Private household workers	-	-	-	-	-	-	-	-	-	-
Farmers and farm managers	-	-	-	-	-	-	-	-	-	-
Farm laborers and foremen	-	-	-	-	-	-	-	-	-	-
Not available	-	-	-	-	-	-	-	-	-	-
Female, total	14.8	9.7	2.0	1.1	.6	.6	.8	3.5	.6	.9
Professional and technical	1.2	.9	-	.1	(Z)	(Z)	.1	.1	(Z)	.1
Managerial and administrative2	.1	.1	.1	-	-	-	.1	-	-
Sales3	.2	.1	.1	-	.1	.3	.1	-	.2
Clerical	5.2	3.3	1.0	.4	.1	.1	.3	1.6	.2	.2
Craftsmen and foremen2	.1	-	(Z)	-	-	-	-	-	(Z)
Operatives, except transportation	2.8	1.4	.5	.2	.3	.2	.3	1.0	.2	.3
Transport equipment operatives	-	-	-	-	-	-	-	-	-	-
Laborers, except farm1	.1	-	-	-	-	-	-	-	-
Service workers, except private household	2.7	1.9	.2	.3	.2	(Z)	.1	.5	.1	.2
Private household workers	2.0	1.5	.2	(Z)	(Z)	.2	-	.3	(Z)	.1
Farmers and farm managers	-	-	-	-	-	-	-	-	-	-
Farm laborers and foremen1	.1	-	-	-	-	-	-	-	-
Not available	-	-	-	-	-	-	-	-	-	-
MAJOR INDUSTRY GROUP¹										
Male, total	13.7	5.3	2.6	1.5	.7	2.1	1.5	5.9	.9	1.6
Private Wage and Salary Worker	-	-	-	-	-	-	-	-	-	-
Agriculture, forestry, and fisheries	-	-	-	-	-	-	-	-	-	-
Mining	-	-	-	.1	.1	.1	-	.2	.1	.1
Construction7	.4	.1	.3	(Z)	.2	.1	.6	(Z)	.1
Durable goods manufacturing	1.2	.5	.2	.2	-	.1	.1	.4	(Z)	.1
Nondurable goods manufacturing	1.1	.5	.2	.2	-	.1	.3	1.0	.1	.4
Transportation, communication, and other public utilities	1.9	.4	.7	.3	.3	.4	.5	1.6	.2	.4
Wholesale and retail trade	3.8	1.6	.7	.3	.1	.2	.1	.4	.1	(Z)
Finance, insurance, and real estate8	.2	.2	.1	.1	.2	-	.3	(Z)	.1
Business and repair services8	.4	(Z)	.1	.1	.2	.2	.3	.1	.2
Personal services8	.2	.1	.2	-	.1	.2	.3	.1	.1
Professional services and entertainment9	.4	.2	-	-	.2	.1	.4	-	.1
Government²										
Educational services5	.3	.1	.1	-	-	-	.1	.1	-
All other government services	1.2	.4	.2	.1	.1	.1	.2	.6	.1	(Z)
Not available	-	-	-	-	-	-	-	-	-	-
Female, total	14.8	9.7	2.0	1.1	.6	.6	.8	3.5	.6	.9
Private Wage and Salary Worker	-	-	-	-	-	-	-	-	-	-
Agriculture, forestry, and fisheries	-	-	-	-	-	-	-	-	-	-
Mining	-	-	-	-	-	-	-	-	-	-
Construction6	.3	.1	.1	.1	-	-	.2	(Z)	(Z)
Durable goods manufacturing	2.6	1.1	.5	.2	.2	.2	.3	1.0	.2	.3
Nondurable goods manufacturing	2.6	1.1	.5	.2	-	(Z)	.1	.2	-	(Z)
Transportation, communication, and other public utilities8	.6	.1	.4	.1	.1	.1	.8	.1	.1
Wholesale and retail trade	2.1	1.1	.3	.4	.1	-	-	.1	.1	-
Finance, insurance, and real estate5	.4	.1	.1	-	-	.1	.1	.1	-
Business and repair services6	.5	.1	.1	-	-	.1	.4	.1	.2
Personal services	3.3	2.6	.3	.1	.1	.2	.2	.4	.1	.2
Professional services and entertainment	1.7	1.1	.2	.1	.1	.1	.1	.4	(Z)	.2
Government²										
Educational services	1.0	.8	.1	(Z)	(Z)	-	-	.1	-	.1
All other government services	1.6	1.3	.3	.1	-	-	(Z)	.3	-	(Z)
Not available	-	-	-	-	-	-	-	-	-	-

¹ Persons 16 to 64 years, not in school, longest job as a wage and salary worker. ² Government class of worker.

Table 22a. **Extent of Unemployment in Last 12 Months of Part-Year Wage and Salary Workers: Negro—Continued**

[Data in thousands, except median]

Major Occupation and Industry Groups of Longest Job Annual Wage and Salary Earnings	Total part-year wage and salary workers in last 12 months	Extent of unemployment in last 12 months								
		No unemployment	Weeks of unemployment					Number of stretches		
			1 to 4 weeks	5 to 10 weeks	11 to 14 weeks	15 to 26 weeks	27 weeks or more	1 stretch	2 stretches	3 stretches or more
ANNUAL WAGE AND SALARY EARNINGS³										
Male, total	13.7	5.3	2.6	1.5	.7	2.1	1.5	5.9	.9	1.6
Less than \$500	.9	.4	.2	(Z)	-	-	.4	.4	.1	.1
\$500 to \$999	.8	.3	.1	.1	-	(Z)	.2	.3	-	.2
\$1,000 to \$1,999	2.0	.7	.3	.1	.1	.4	.5	.8	.2	.3
\$2,000 to \$2,999	1.6	.6	.1	.2	.1	.3	.3	.6	.1	.3
\$3,000 to \$3,999	2.1	.5	.4	.2	.2	.7	.1	1.0	.2	.4
\$4,000 to \$4,999	2.2	.7	.6	.2	.2	.3	.1	1.2	.1	.2
\$5,000 to \$5,999	1.2	.7	.1	.2	.1	.1	.4	.4	-	.1
\$6,000 to \$6,999	1.2	.5	.4	.2	(Z)	.1	-	.6	.1	(Z)
\$7,000 to \$7,999	.7	.5	.1	(Z)	-	.1	-	.2	-	-
\$8,000 to \$8,999	.2	.2	-	-	-	(Z)	-	(Z)	-	-
\$9,000 to \$9,999	.3	-	.1	.1	-	(Z)	-	.2	-	-
\$10,000 to \$11,999	.1	.1	-	-	-	.1	-	-	.1	-
\$12,000 to \$14,999	.3	.2	.1	-	-	-	-	.1	-	-
\$15,000 or more	.1	.1	-	-	-	-	-	-	-	-
Median	3 718	4 329	4 207	4 197	4 076	3 467	1 374	3 815	3 253	2 633
Female, total	14.8	9.7	2.0	1.1	.6	.6	.8	3.5	.6	.9
Less than \$500	1.3	.8	.2	.1	.1	(Z)	.1	.2	.1	.2
\$500 to \$999	2.0	1.3	.3	.2	-	(Z)	.2	.5	.1	.1
\$1,000 to \$1,999	2.6	1.6	.2	.2	(Z)	.2	.4	.6	.1	.2
\$2,000 to \$2,999	2.6	2.0	.2	(Z)	.1	.1	.1	.3	.1	.1
\$3,000 to \$3,999	2.4	1.4	.4	.1	.2	.1	(Z)	.7	.1	.2
\$4,000 to \$4,999	1.6	1.0	.3	.1	.1	(Z)	-	.4	.1	.1
\$5,000 to \$5,999	.7	.3	.1	.2	.1	-	-	.4	-	-
\$6,000 to \$6,999	.6	.4	.1	-	-	-	-	.1	-	-
\$7,000 to \$7,999	.6	.5	.1	-	-	-	-	.1	-	-
\$8,000 to \$8,999	.1	.1	-	.1	-	-	-	.1	-	-
\$9,000 to \$9,999	(Z)	(Z)	-	-	-	-	-	-	-	-
\$10,000 to \$11,999	.2	.2	-	-	-	(Z)	-	(Z)	-	-
\$12,000 to \$14,999	.1	.1	-	-	-	-	-	-	-	-
\$15,000 or more	-	-	-	-	-	-	-	-	-	-
Median	2 584	2 592	3 193	3 123	3 361	2 335	1 283	3 087	1 784	1 763

³ Persons 16 to 64 years, not in school.

Table 22b. Extent of Unemployment in Last 12 Months of Part-Year Wage and Salary Workers: White Spanish

(Data in thousands, except median)

Major Occupation and Industry Groups of Longest Job Annual Wage and Salary Earnings	Total part-year wage and salary workers in last 12 months	Extent of unemployment in last 12 months								
		No unemployment	Weeks of unemployment					Number of stretches		
			1 to 4 weeks	5 to 10 weeks	11 to 14 weeks	15 to 26 weeks	27 weeks or more	1 stretch	2 stretches	3 stretches or more
MAJOR OCCUPATION GROUP¹										
Total	19.8	9.4	2.4	1.9	1.3	2.4	2.4	6.8	1.6	2.0
Professional and technical9	.6	.2	.1	-	.1	.1	.3	-	(Z)
Managerial and administrative5	.3	-	.1	-	.2	.1	.2	.1	-
Sales5	.3	-	-	-	-	.2	.1	-	.2
Clerical	2.6	1.6	.2	.2	-	.3	.3	.7	.2	.1
Craftsmen and foremen	1.7	.7	.3	.3	.1	.1	.2	.7	.1	.2
Operatives, except transportation	7.9	3.5	1.1	1.0	.7	1.0	.7	2.7	.6	1.0
Transport equipment operatives6	.4	-	-	.1	(Z)	-	.1	.1	.1
Laborers, except farm8	.4	.2	-	-	.2	.1	.2	.1	.1
Service workers, except private household	4.0	1.6	.5	.3	.5	.5	.6	1.8	.2	.4
Private household workers2	.2	-	-	-	-	-	-	-	-
Farmers and farm managers	(Z)	-	-	-	(Z)	-	-	(Z)	-	-
Farm laborers and foremen	-	-	-	-	-	-	-	-	-	-
Not available	-	-	-	-	-	-	-	-	-	-
Male, total	9.7	3.8	1.1	1.2	.9	1.4	1.4	3.9	.8	1.2
Professional and technical3	.2	.1	-	-	-	-	.2	-	-
Managerial and administrative4	.2	-	.1	-	.1	-	.1	.1	-
Sales3	.1	-	-	-	-	.2	-	-	.2
Clerical	1.0	.5	.1	.2	-	.1	.2	.4	.1	.1
Craftsmen and foremen	1.2	.6	.2	.2	.1	.1	.2	.4	.1	.2
Operatives, except transportation	2.6	.8	.3	.6	.3	.4	.2	1.1	.3	.3
Transport equipment operatives6	.4	(Z)	-	.1	(Z)	.1	.1	.1	.1
Laborers, except farm8	.4	.1	-	-	.2	.1	.2	.1	.1
Service workers, except private household	2.6	.7	.4	.2	.4	.4	.5	1.4	.1	.4
Private household workers	-	-	-	-	-	-	-	-	-	-
Farmers and farm managers	(Z)	-	-	-	(Z)	-	-	(Z)	-	-
Farm laborers and foremen	-	-	-	-	-	-	-	-	-	-
Not available	-	-	-	-	-	-	-	-	-	-
Female, total	10.0	5.6	1.3	.7	.4	1.0	.9	2.9	.8	.8
Professional and technical6	.4	.1	.1	-	.1	-	.2	-	(Z)
Managerial and administrative2	.1	-	-	-	(Z)	.1	.1	(Z)	-
Sales3	.2	-	-	-	-	.1	.1	-	-
Clerical	1.6	1.1	.2	.1	-	.1	.1	.3	.1	(Z)
Craftsmen and foremen5	.1	.1	.1	-	.1	.1	.3	.1	-
Operatives, except transportation	5.4	2.7	.8	.4	.4	.6	.6	1.6	.5	.7
Transport equipment operatives	-	-	(Z)	-	-	-	-	-	(Z)	(Z)
Laborers, except farm	(Z)	-	(Z)	-	-	-	-	-	(Z)	(Z)
Service workers, except private household	1.3	.9	.1	.1	.1	.1	.1	.4	(Z)	(Z)
Private household workers2	.2	-	-	-	-	-	-	-	-
Farmers and farm managers	-	-	-	-	-	-	-	-	-	-
Farm laborers and foremen	-	-	-	-	-	-	-	-	-	-
Not available	-	-	-	-	-	-	-	-	-	-
MAJOR INDUSTRY GROUP¹										
Male, total	9.7	3.8	1.1	1.2	.9	1.4	1.4	3.9	.8	1.2
Private Wage and Salary Worker										
Agriculture, forestry, and fisheries	(Z)	-	-	-	(Z)	-	-	(Z)	-	-
Mining	-	-	-	-	-	-	-	-	-	-
Construction5	.2	(Z)	.1	.1	.1	.1	.2	.3	.2
Durable goods manufacturing	1.4	.5	.1	.2	.1	.3	.2	.5	.3	.1
Nondurable goods manufacturing	1.4	.3	.2	.4	.2	.2	.1	.7	.2	.2
Transportation, communication, and other public utilities7	.5	-	-	-	.1	.1	.1	.1	.1
Wholesale and retail trade	1.8	.7	.3	.3	.1	.2	.3	.8	.2	.2
Finance, insurance, and real estate4	.1	.1	-	.1	.1	(Z)	.3	.1	-
Business and repair services9	.2	.1	.1	.2	.1	.2	.4	.1	.2
Personal services7	.4	.1	-	(Z)	.1	.1	.2	-	.1
Professional services and entertainment6	.3	-	.1	.1	.1	.1	.3	-	.1
Government²										
Educational services1	.1	-	-	-	-	-	-	-	-
All other government services	1.2	.6	.3	.1	-	(Z)	.2	.4	.1	(Z)
Not available	-	-	-	-	-	-	-	-	-	-
Female, total	10.0	5.6	1.3	.7	.4	1.0	.9	2.9	.8	.8
Private Wage and Salary Worker										
Agriculture, forestry, and fisheries	-	-	-	-	-	-	-	-	-	-
Mining	-	-	-	-	-	-	-	-	-	-
Construction	-	-	-	-	-	-	-	.4	.2	.1
Durable goods manufacturing	1.3	.7	.3	.1	-	.2	.1	.5	.3	.6
Nondurable goods manufacturing	4.8	2.4	.6	.4	.4	.6	.5	1.5	.3	.6
Transportation, communication, and other public utilities2	.1	.1	-	-	(Z)	-	.1	.1	(Z)
Wholesale and retail trade	1.1	.6	.2	(Z)	(Z)	.1	.1	.2	.2	-
Finance, insurance, and real estate2	.2	.1	-	-	-	-	.1	-	.1
Business and repair services2	.1	-	.1	-	(Z)	.1	.1	-	.1
Personal services6	.5	(Z)	-	-	(Z)	-	(Z)	-	-
Professional services and entertainment	1.0	.6	.1	(Z)	(Z)	.1	.1	.4	-	-
Government²										
Educational services4	.3	-	.1	-	-	.1	.1	-	-
All other government services3	.3	-	.1	-	-	-	.1	-	-
Not available	-	-	-	-	-	-	-	-	-	-

¹ Persons 16 to 64 years, not in school, longest job as a wage and salary worker. ² Government class of worker.

Table 22b. **Extent of Unemployment in Last 12 Months of Part-Year Wage and Salary Workers:**
White Spanish—Continued

(Data in thousands, except median)

Major Occupation and Industry Groups of Longest Job Annual Wage and Salary Earnings	Total part-year wage and salary workers in last 12 months	Extent of unemployment in last 12 months								
		No unemployment	Weeks of unemployment					Number of stretches		
			1 to 4 weeks	5 to 10 weeks	11 to 14 weeks	15 to 26 weeks	27 weeks or more	1 stretch	2 stretches	3 stretches or more
ANNUAL WAGE AND SALARY EARNINGS³										
Male, total	9.7	3.8	1.1	1.2	.9	1.4	1.4	3.9	.8	1.2
Less than \$500	.4	.2	-	.1	-	-	.2	.1	.1	.1
\$500 to \$999	.7	.2	(Z)	.1	-	(Z)	.3	.3	.2	.1
\$1,000 to \$1,999	1.8	.5	.1	.2	.1	.1	.7	.7	.1	.5
\$2,000 to \$2,999	1.1	.3	.1	.2	.2	.4	.1	.5	.2	.1
\$3,000 to \$3,999	1.4	.6	.2	.3	.2	.2	-	.7	.1	.1
\$4,000 to \$4,999	1.7	.6	.3	.3	.2	.3	.2	.9	.1	.2
\$5,000 to \$5,999	1.1	.6	.3	.1	.1	.1	-	.3	.1	.1
\$6,000 to \$6,999	.8	.5	.1	-	.1	.2	-	.2	-	.1
\$7,000 to \$7,999	.3	.2	.1	.1	-	.1	-	.1	.1	-
\$8,000 to \$8,999	.2	.2	-	-	-	-	-	-	-	-
\$9,000 to \$9,999	(Z)	(Z)	-	-	-	-	-	-	-	-
\$10,000 to \$11,999	.1	(Z)	.1	-	-	-	-	.1	-	-
\$12,000 to \$14,999	-	-	-	-	-	-	-	-	-	-
\$15,000 or more	-	-	-	-	-	-	-	-	-	-
Median	3 635	4 275	4 596	3 479	3 731	3 720	1 364	3 575	2 345	1 921
Female, total	10.0	5.6	1.3	.7	.4	1.0	.9	2.9	.8	.8
Less than \$500	.9	.5	.2	-	-	-	.2	.4	-	-
\$500 to \$999	1.3	.8	.3	-	-	(Z)	.2	.3	.1	.1
\$1,000 to \$1,999	2.5	1.5	.1	.3	-	.2	.4	.6	.2	.2
\$2,000 to \$2,999	2.2	1.1	.3	.2	.1	.5	.1	.8	.1	.2
\$3,000 to \$3,999	1.8	.9	.3	.2	.3	.1	(Z)	.6	.1	.1
\$4,000 to \$4,999	.9	.4	.1	.1	(Z)	.2	-	.2	.1	.1
\$5,000 to \$5,999	.3	.3	.1	-	-	-	-	.1	-	-
\$6,000 to \$6,999	.1	.1	(Z)	-	-	.1	-	(Z)	.1	-
\$7,000 to \$7,999	.1	.1	-	-	-	-	-	-	-	-
\$8,000 to \$8,999	-	-	-	-	-	-	-	-	-	-
\$9,000 to \$9,999	-	-	-	-	-	-	-	-	-	-
\$10,000 to \$11,999	-	-	-	-	-	-	-	-	-	-
\$12,000 to \$14,999	-	-	-	-	-	-	-	-	-	-
\$15,000 or more	-	-	-	-	-	-	-	-	-	-
Median	2 138	1 992	2 415	2 577	3 321	2 533	1 171	2 328	2 172	2 165

³Persons 16 to 64 years, not in school.

Table 22c. Extent of Unemployment in Last 12 Months of Part-Year Wage and Salary Workers: Other White

(Data in thousands, except median)

Major Occupation and Industry Groups of Longest Job Annual Wage and Salary Earnings	Total part-year wage and salary workers in last 12 months	Extent of unemployment in last 12 months								
		No unemployment	Weeks of unemployment					Number of stretches		
			1 to 4 weeks	5 to 10 weeks	11 to 14 weeks	15 to 26 weeks	27 weeks or more	1 stretch	2 stretches	3 stretches or more
MAJOR OCCUPATION GROUP¹										
Total	23.8	12.3	2.8	2.1	1.6	3.1	1.9	7.5	1.7	2.3
Professional and technical	5.9	3.1	.6	.4	.3	.9	.4	1.9	.3	.5
Managerial and administrative	1.6	.7	.1	.2	.2	.3	.1	.7	.1	.1
Sales	1.5	1.0	.8	.2	.1	.1	.1	.4	.1	.1
Clerical	5.9	3.0	.6	.2	.4	.7	.4	2.0	.4	.5
Craftsmen and foremen	1.6	.7	.4	.2	(Z)	.2	.1	.6	.2	.2
Operatives, except transportation	2.4	1.1	.3	.1	.3	.3	.4	.8	.3	.3
Transport equipment operatives8	.3	.3	.1	.1	.1	(Z)	.3	(Z)	.2
Laborers, except farm9	.2	.1	(Z)	.2	.2	.2	.2	.1	.4
Service workers, except private household	3.1	2.1	.3	.2	.1	.3	.1	.7	.2	.1
Private household workers1	-	.1	-	-	-	-	-	-	.1
Farmers and farm managers	-	-	-	-	-	-	-	-	-	-
Farm laborers and foremen	-	-	-	-	-	-	-	-	-	-
Not available	-	-	-	-	-	-	-	-	-	-
Male, total	12.6	5.9	1.8	1.3	.9	1.7	1.0	4.5	1.0	1.3
Professional and technical	3.0	1.4	.4	.3	.1	.6	.2	1.2	.2	.1
Managerial and administrative	1.2	.4	.1	.1	.2	.2	.1	.6	.1	.1
Sales9	.6	.1	.1	.1	-	.1	.2	.1	.1
Clerical	1.7	.8	.3	.3	.2	.1	.1	.6	.2	.2
Craftsmen and foremen	1.5	.6	.4	.2	(Z)	.2	.1	.6	.2	.2
Operatives, except transportation8	.3	(Z)	.2	.1	.1	.1	.3	.1	-
Transport equipment operatives8	.3	.3	.1	.1	.1	(Z)	.3	(Z)	.2
Laborers, except farm8	.2	.1	(Z)	.2	.2	.2	.2	.1	.3
Service workers, except private household	1.9	1.3	.1	.1	.1	.3	.1	.5	.1	.1
Private household workers1	-	.1	-	-	-	-	-	-	.1
Farmers and farm managers	-	-	-	-	-	-	-	-	-	-
Farm laborers and foremen	-	-	-	-	-	-	-	-	-	-
Not available	-	-	-	-	-	-	-	-	-	-
Female, total	11.1	6.4	1.1	.8	.6	1.4	.9	3.0	.7	1.1
Professional and technical	2.8	1.7	.2	.1	.2	.4	.2	.6	.1	.4
Managerial and administrative4	.3	-	.1	-	.1	.1	.2	-	-
Sales6	.4	-	.1	-	.1	(Z)	.1	-	-
Clerical	4.2	2.2	.6	.4	.2	.6	.3	1.4	.2	.3
Craftsmen and foremen1	.1	-	-	-	-	-	.4	.2	.3
Operatives, except transportation	1.7	.7	.1	.1	.2	.2	.4	.4	.2	.1
Transport equipment operatives	-	-	-	-	-	-	-	-	-	.1
Laborers, except farm1	(Z)	-	-	-	.1	-	.2	.1	-
Service workers, except private household	1.2	.9	.2	.1	-	(Z)	-	.2	.1	-
Private household workers	-	-	-	-	-	-	-	-	-	-
Farmers and farm managers	-	-	-	-	-	-	-	-	-	-
Farm laborers and foremen	-	-	-	-	-	-	-	-	-	-
Not available	-	-	-	-	-	-	-	-	-	-
MAJOR INDUSTRY GROUP¹										
Male, total	12.6	5.9	1.8	1.3	.9	1.7	1.0	4.5	1.0	1.3
Private Wage and Salary Worker										
Agriculture, forestry, and fisheries	-	-	-	-	-	-	-	-	-	-
Mining	-	-	-	-	(Z)	.1	.2	.2	.2	.1
Construction7	.2	.1	.1	.1	.1	.1	.3	.1	(Z)
Durable goods manufacturing4	.1	(Z)	.1	.2	.1	.1	.5	.2	.1
Nondurable goods manufacturing	1.1	.4	.1	.1	.2	.2	.2	.3	.1	.5
Transportation, communication, and other public utilities	1.5	.6	.2	.1	.2	.2	.2	.9	.1	-
Wholesale and retail trade	2.6	1.6	.4	.2	.1	.2	.2	.2	-	.1
Finance, insurance, and real estate6	.4	.1	.1	.1	(Z)	-	.2	.1	.1
Business and repair services8	.3	.1	.1	.1	.2	.1	.3	.1	.1
Personal services6	.2	.2	-	-	.2	-	.3	-	.1
Professional services and entertainment	2.2	.9	.3	.2	.1	.4	.3	1.0	.2	.1
Government²										
Educational services8	.4	-	.2	.1	.1	(Z)	.2	.1	.1
All other government services	1.3	.7	.2	.1	.2	.1	-	.5	(Z)	.1
Not available	-	-	-	-	-	-	-	-	-	-
Female, total	11.1	6.4	1.1	.8	.6	1.4	.9	3.0	.7	1.1
Private Wage and Salary Worker										
Agriculture, forestry, and fisheries	-	-	-	-	-	-	-	-	-	-
Mining	-	-	-	-	-	-	-	-	-	-
Construction1	-	-	-	-	.1	-	-	-	.1
Durable goods manufacturing3	.2	-	-	.1	(Z)	-	.1	-	(Z)
Nondurable goods manufacturing	2.1	1.2	.2	.1	.2	.3	.2	.6	.2	.2
Transportation, communication, and other public utilities4	.2	-	-	-	-	.1	.1	-	.1
Wholesale and retail trade	2.0	1.0	.2	.2	.1	.3	.2	.6	.2	.2
Finance, insurance, and real estate9	.5	.2	.1	-	.1	-	.2	.1	-
Business and repair services	1.1	.5	.1	.1	(Z)	.2	.1	.4	.1	.1
Personal services1	.1	.1	-	-	-	-	.1	-	-
Professional services and entertainment	2.7	1.5	.3	.2	.2	.4	.2	.6	.2	.4
Government²										
Educational services8	.7	-	-	.1	-	.1	.1	-	-
All other government services8	.5	.1	.1	.1	.1	-	.3	-	-
Not available	-	-	-	-	-	-	-	-	-	-

¹ Persons 16 to 64 years, not in school, longest job as a wage and salary worker.

² Government class of worker.

Table 22c. **Extent of Unemployment in Last 12 Months of Part-Year Wage and Salary Workers:
Other White—Continued**

(Data in thousands, except median)

Major Occupation and Industry Groups of Longest Job Annual Wage and Salary Earnings	Total part- year wage and salary workers in last 12 months	Extent of unemployment in last 12 months								
		No unemploy- ment	Weeks of unemployment					Number of stretches		
			1 to 4 weeks	5 to 10 weeks	11 to 14 weeks	15 to 26 weeks	27 weeks or more	1 stretch	2 stretches	3 stretches or more
ANNUAL WAGE AND SALARY EARNINGS³										
Male, total	12.6	5.9	1.8	1.3	.9	1.7	1.0	4.5	1.0	1.3
Less than \$5007	.3	-	.1	-	.1	.1	.3	-	.1
\$500 to \$9998	.5	-	-	.1	.2	.2	.3	-	.1
\$1,000 to \$1,999	1.6	.8	.6	.1	.1	.1	.2	.6	.1	.3
\$2,000 to \$2,999	1.5	.7	.1	.1	.1	.3	.2	.4	.2	.2
\$3,000 to \$3,999	1.4	.5	.2	.1	.3	.3	.2	.5	.2	.2
\$4,000 to \$4,999	1.3	.4	.2	.2	.1	.3	.1	.7	.1	.2
\$5,000 to \$5,9998	.3	.1	.2	.1	.1	(Z)	.4	.1	.1
\$6,000 to \$6,999	1.4	.8	.2	.2	.1	.2	.1	.6	(Z)	.1
\$7,000 to \$7,9998	.5	-	.1	-	.2	-	.2	.1	-
\$8,000 to \$8,9996	.4	.1	.1	-	-	-	.2	.1	-
\$9,000 to \$9,9993	.2	(Z)	-	-	-	-	(Z)	-	-
\$10,000 to \$11,9997	.3	.2	.1	-	-	-	.4	-	-
\$12,000 to \$14,9992	.1	-	-	.1	.1	-	.1	.1	-
\$15,000 or more3	.3	-	-	.1	-	-	.1	-	-
Median	4 044	4 606	4 134	5 209	3 866	3 681	1 987	4 291	3 636	2 625
dollars..										
Female, total	11.1	6.4	1.1	.8	.6	1.4	.9	3.0	.7	1.1
Less than \$5006	.4	.1	.1	-	-	.1	.2	.1	-
\$500 to \$999	1.1	.8	.1	-	-	.1	.2	.2	.1	.1
\$1,000 to \$1,999	1.7	1.2	.1	-	.2	.1	.2	.3	.1	.1
\$2,000 to \$2,999	2.0	1.2	.1	.2	-	.2	.2	.3	.2	.3
\$3,000 to \$3,999	2.0	.8	.4	.1	.2	.5	.1	.9	.2	.2
\$4,000 to \$4,999	1.2	.5	.2	.1	.1	.3	-	.6	-	.1
\$5,000 to \$5,9999	.4	-	.2	.1	.2	-	.4	-	.1
\$6,000 to \$6,9993	.2	.1	.1	-	-	-	.1	.1	-
\$7,000 to \$7,9995	.3	.1	.1	-	-	.1	.1	.1	.1
\$8,000 to \$8,9993	.2	(Z)	-	-	.1	-	(Z)	-	.1
\$9,000 to \$9,9991	.1	-	-	-	-	-	-	-	-
\$10,000 to \$11,9991	.1	-	-	-	-	-	-	-	-
\$12,000 to \$14,9991	.1	-	-	-	-	-	-	-	-
\$15,000 or more2	.2	-	-	.1	-	-	-	-	.1
Median	3 070	2 704	3 445	4 092	3 693	3 735	1 763	3 555	2 708	3 283
dollars..										

³Persons 16 to 64 years, not in school.