

A UNITED STATES
DEPARTMENT OF
COMMERCE
PUBLICATION



PHC(3)-40

Employment Profiles of Selected Low-Income Areas

MIAMI, FLA.

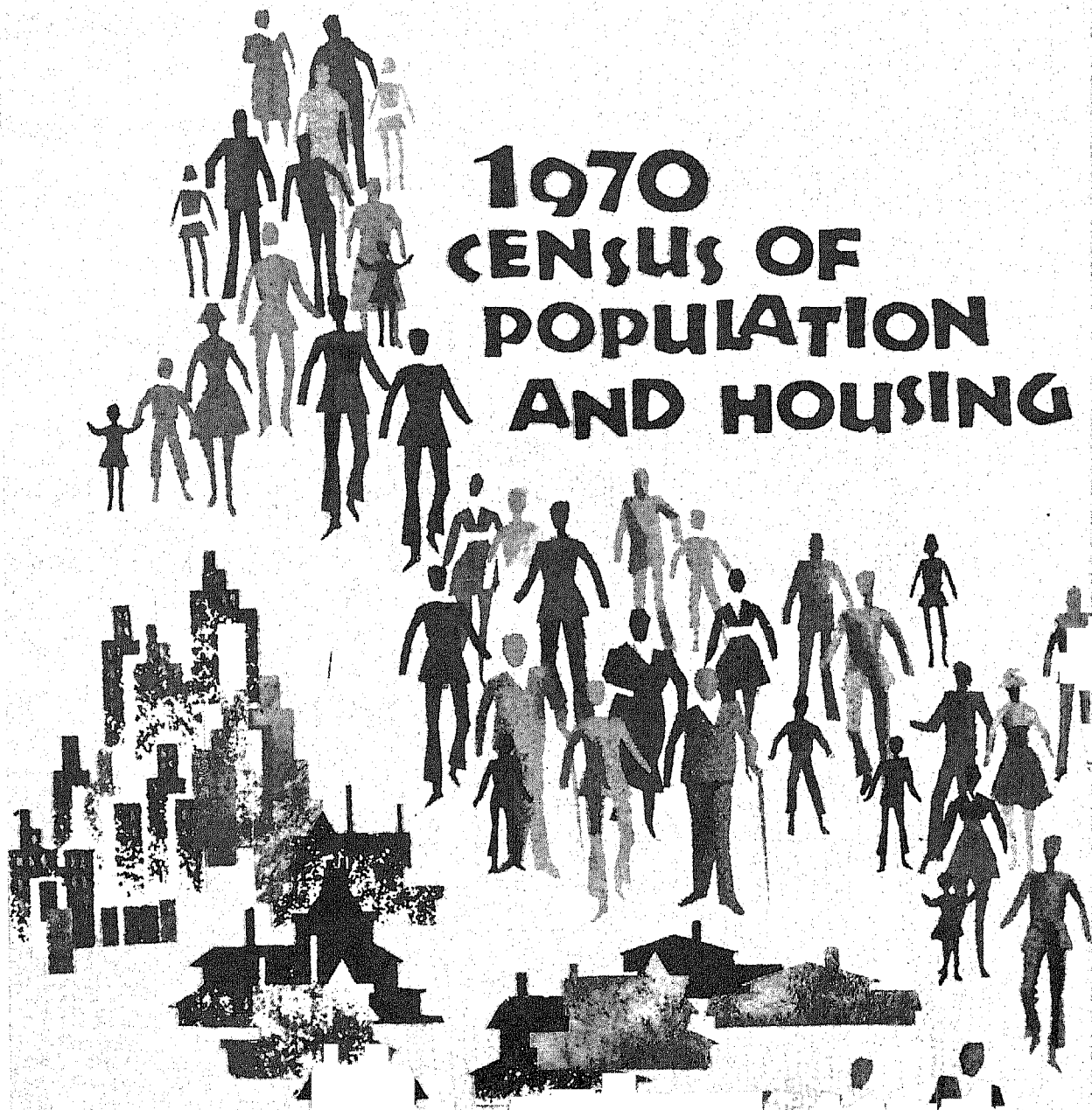

1970 CENSUS OF POPULATION AND HOUSING

U.S. DEPARTMENT
OF COMMERCE
BUREAU OF
THE CENSUS

U.S. DEPARTMENT OF COMMERCE

Maurice H. Stans, Secretary
James T. Lynn, Under Secretary
Harold C. Passer, Assistant Secretary for Economic Affairs

BUREAU OF THE CENSUS

George Hay Brown, Director
Joseph R. Wright, Jr., Deputy Director
Conrad Taeuber, Associate Director
David L. Kaplan, 1970 Census Coordinator

DEMOGRAPHIC SURVEYS DIVISION

Daniel B. Levine, Chief

ACKNOWLEDGMENTS—Many persons participated in the various activities of the 1970 census. Primary direction of the program was performed by Conrad Taeuber, Associate Director for Demographic Fields, assisted by David L. Kaplan, 1970 Census Coordinator, and in conjunction with Joseph F. Daly, then Associate Director for Research and Methodology, William I. Merkin, Associate Director for Administration, and Paul R. Squires, Associate Director for Data Collection and Statistical Processing.

The Census Employment Survey was planned and directed in the Demographic Surveys Division under the supervision of Daniel B. Levine, by Earle J. Gerson, Assistant Division Chief. This report was developed and written by George Gray, Kenneth R. Brimmer, and Gloria F. Tobor. The procedures for processing the data shown in this report were prepared under the direction of Jervis Braunstein, Assistant Division Chief; Orville Fisher and Leonard Goldberg were responsible for the manual procedures and Alfonso Episcopo and Merritte Woodward for the computer procedures.

The Statistical Methods Division was responsible for sample design, quality control, estimation procedures and the estimates of reliability. This work was performed under the supervision of Joseph Waksberg, Chief, Robert H. Hanson and Morton Boisen, Assistant Division Chiefs, assisted by Barbara Ann Boyes and Peter A. Bounpane. Listing procedures were prepared by Irene C. Montie.

Data collection activities were administered in the Field Division under the Supervision of Paul R. Squires, then Chief, and Richard C. Burt, then Assistant Division Chief, by James L. Johnson, Alvin L. Etzler, and Alfred J. Giglito, and with the assistance of the directors of the Bureau's Data Collection Centers.

Manual processing, microfilming, and data punching of the questionnaires were performed by the Jeffersonville Census Operations Division under the supervision of Joseph F. Arbena, then Chief, and Reese P. Helmer, Assistant Division Chief. The clerical operations carried out at the Bureau's facility in Pittsburg, Kans., were supervised by Francis Allai and Robert Allen.

Computer processing was performed in the Computer Facilities Division under the supervision of James R. Pepal, Chief, and E. Richard Bourdon and James W. Shores, Assistant Division Chiefs.

Delineation of urban areas was done under the direction of Arno I. Winard, by Donald Fowles, Frederick J. Cavanaugh, Mark Littman, and Antoinette Weir, of the Population Division, Herman P. Miller, Chief.

The maps used for this survey were developed in the Geography Division, under the supervision of William T. Fay, then Chief, Robert C. Klove, Assistant Division Chief, and Ross E. Vaughn.

Publication planning, editing, and printing were performed in the Administrative and Publications Services Division, Cecil B. Matthews, Chief, under the direction of Raymond J. Koski, Assistant Chief, by Gerald A. Mann and Julia H. Moring.

Important contributions were made by Robert L. Stein and Stuart Garfinkle of the U.S. Department of Labor in the designation of the metropolitan areas covered in this Survey, and by Stanley Knebel of that Department and Gene Rowe of the U.S. Department of Agriculture in the designation of the rural areas. Mr. Stein and Mr. Rowe also developed the table specifications for the metropolitan and rural area reports, respectively.

Library of Congress Card No. 72-183144

SUGGESTED CITATION

U.S. Bureau of the Census
Census of Population: 1970
**EMPLOYMENT PROFILES OF SELECTED
LOW-INCOME AREAS**
Final Report PHC(3)-40 Miami, Fla.

U.S. Government Printing Office
Washington, D.C. 1972

For sale by the
Superintendent of Documents
U.S. Government Printing Office
Washington, D.C. 20402, or any
Department of Commerce Field Office.

Price \$2.50

Table 1b. Labor Force Status: White Spanish

Age and Sex Family Status Educational Attainment	Labor force status							
	Total civilian noninsti- tutional population	In labor force				Not in labor force	Rate of--	
		Total	Employed	Unemployed			Labor force participation	Unemployment
				Total	Lost job or on layoff from job			
AGE AND SEX								
Total, 16 years and over	60 818	38 428	33 723	4 706	3 115	22 389	63.2	12.2
Male, total	27 455	22 408	20 443	1 965	1 384	5 047	81.6	8.8
16 to 21 years, total	2 686	1 856	1 507	350	175	830	69.1	18.8
16 to 21 years, not in school	853	777	627	151	100	76	91.1	19.4
22 to 34 years, total	4 950	4 574	4 145	428	348	376	92.4	9.4
22 to 34 years, veteran of Vietnam	285	285	285	-	-	-	100.0	.0
25 to 34 years	4 024	3 723	3 365	359	304	300	92.5	9.6
35 to 44 years	6 768	6 579	6 308	270	203	190	97.2	4.1
45 to 54 years	5 275	4 905	4 461	444	269	370	93.0	9.1
55 to 64 years	4 349	3 600	3 188	412	358	749	82.8	11.4
65 years and over	3 426	894	834	60	30	2 532	26.1	6.7
40 to 64 years	12 963	11 722	10 786	936	681	1 242	90.4	8.0
Female, total	33 363	16 020	13 279	2 741	1 731	17 342	48.0	17.1
16 to 21 years, total	3 149	1 662	1 311	351	101	1 487	52.8	21.1
16 to 21 years, not in school	1 331	931	680	251	101	400	70.0	27.0
22 to 34 years	6 784	4 058	3 377	682	400	2 726	59.8	16.8
25 to 34 years	5 282	3 112	2 576	535	325	2 171	58.9	17.2
35 to 44 years	7 355	5 017	4 261	756	539	2 338	68.2	15.1
45 to 54 years	6 282	3 700	3 017	683	476	2 581	58.9	18.5
55 to 64 years	5 235	1 545	1 105	240	186	3 890	25.7	17.8
65 years and over	4 558	238	209	29	29	4 320	5.2	12.4
40 to 64 years	15 663	7 914	6 534	1 380	983	7 749	50.5	17.4
FAMILY STATUS¹								
Male, total	21 786	20 183	18 502	1 680	1 279	1 604	92.6	8.3
Family head	15 609	14 900	13 960	940	692	708	95.5	6.3
Family member	3 932	3 326	2 807	519	398	606	84.6	15.6
Unrelated individual	2 246	1 956	1 736	221	190	289	87.1	11.3
Female, total	26 579	14 932	12 340	2 592	1 702	11 647	56.2	17.4
Family head	3 429	2 524	2 072	451	290	906	73.6	17.9
No children under 18 years	1 346	996	863	133	106	350	74.0	13.3
Children 6 to 17 years only	1 690	1 213	894	319	184	477	71.8	26.3
Children under 6 years	393	315	315	-	-	78	80.1	.0
Wife of head	15 334	7 545	5 889	1 657	1 202	7 789	49.2	22.0
No children under 18 years	5 817	2 904	2 211	693	613	2 913	49.9	23.9
Children 6 to 17 years only	5 728	3 419	2 694	725	483	2 309	59.7	21.2
Children under 6 years	3 789	1 222	984	238	107	2 567	32.3	19.5
Other family member	5 772	3 388	3 001	387	182	2 384	58.7	11.4
Unrelated individual	2 044	1 475	1 379	97	28	569	72.2	6.6
EDUCATIONAL ATTAINMENT¹								
Male, total	21 786	20 183	18 502	1 680	1 279	1 604	92.6	8.3
Elementary: 7 years or less	8 096	7 412	6 756	656	487	684	91.6	8.9
8 years	4 110	3 787	3 445	342	258	324	92.1	9.0
High school: 1 to 3 years	3 349	3 213	2 880	332	280	137	95.9	10.3
4 years	3 477	3 305	3 065	240	174	172	95.1	7.3
College: 1 year or more	2 754	2 466	2 356	110	80	288	89.6	4.5
Female, total	26 579	14 932	12 340	2 592	1 702	11 647	56.2	17.4
Elementary: 7 years or less	10 570	5 050	3 993	1 057	741	5 521	47.8	20.9
8 years	5 216	2 568	2 036	532	399	2 648	49.2	20.7
High school: 1 to 3 years	3 119	2 031	1 693	338	214	1 088	65.1	16.6
4 years	5 621	3 605	3 154	451	267	2 016	64.1	12.5
College: 1 year or more	2 053	1 679	1 464	215	80	374	81.8	12.8

¹ Persons 16 to 64 years, not in school.

LIST OF PHC(3) REPORTS

Report number	Area	Report number	Area
1	United States Summary --Urban Areas	39	San Diego, Calif.
2	New York, N.Y.--All Survey Areas	40	Miami, Fla.
3	New York, N.Y.--Puerto Rican Population of Survey Areas	41	Kansas City, Mo.
4	Manhattan Borough, New York City--Summary	42	Denver, Colo.
5	Manhattan Borough, New York City--Area I	43	Indianapolis, Ind.
6	Manhattan Borough, New York City--Area II	44	New Orleans, La.
7	Brooklyn Borough, New York City--Summary	45	Oakland, Calif.
8	Brooklyn Borough, New York City--Area I	46	Tampa, Fla.
9	Brooklyn Borough, New York City--Area II	47	Portland, Oreg.
10	Brooklyn Borough, New York City--Area III	48	Phoenix, Ariz.
11	Bronx Borough, New York City	49	Columbus, Ohio
12	Queens Borough, New York City	50	San Antonio, Tex.
13	Los Angeles, Calif.--Summary	51	Dayton, Ohio
14	Los Angeles, Calif.--Area I	52	Rochester, N.Y.
15	Los Angeles, Calif.--Area II	53	Louisville, Ky.
16	Chicago, Ill.--Summary	54	Memphis, Tenn.
17	Chicago, Ill.--Area I	55	Fort Worth, Tex.
18	Chicago, Ill.--Area II	56	Birmingham, Ala.
19	Philadelphia, Pa.--Summary	57	Toledo, Ohio
20	Philadelphia, Pa.--Area I	58	Akron, Ohio
21	Philadelphia, Pa.--Area II	59	Norfolk, Va.
22	Detroit, Mich.	60	Oklahoma City, Okla.
23	San Francisco, Calif.	61	Jersey City, N.J.
24	Washington, D.C.	62	Providence, R.I.
25	Boston, Mass.	63	Omaha, Nebr.
26	Pittsburgh, Pa.	64	Youngstown, Ohio
27	St. Louis, Mo.	65	Tulsa, Okla.
28	Baltimore, Md.	66	Charlotte, N.C.
29	Cleveland, Ohio	67	Wichita, Kans.
30	Houston, Tex.	68	Bridgeport, Conn.
31	Newark, N.J.	69	Selected Rural Counties in Alabama
32	Dallas, Tex.	70	Selected Rural Counties in Appalachia
33	Minneapolis, Minn.	71	Selected Rural Counties in Arkansas
34	St. Paul, Minn.	72	Selected Rural Counties in California
35	Milwaukee, Wis.	73	Selected Rural Counties in Missouri
36	Atlanta, Ga.	74	Selected Rural Counties in North Carolina
37	Cincinnati, Ohio	75	Selected Rural Counties in New Mexico
38	Buffalo, N.Y.	76	Zuni Reservation, N. Mex.

CONTENTS

EMPLOYMENT PROFILES OF SELECTED LOW-INCOME AREAS | Miami, Fla.

Tables 1 to 54 listed here omit the suffix letters which appear as part of the table numbers and denote the ethnic groups covered in this report, as follows:

- Table 1. All Races
 1a. Negro
 1b. White Spanish
 1c. Other white

MAPS		Portion of City Including Census Employment Survey Area	page
		Census Employment Survey Area	XII XIII

TABLE		page	TABLE		page
GENERAL CHARACTERISTICS			GENERAL CHARACTERISTICS—Con.		
A	Demographic Characteristics of Civilian Non-institutional Population	1	L	Installment Debt and Charges for Rent, Mortgages, and Utilities	10
B	Family Size and Composition of Civilian Noninstitutional Population	1	M	Training, Employment, and Job-Seeking History of Civilian Noninstitutional Population	11
C	Social Characteristics of Civilian Noninstitutional Population	2	N	Transportation of Civilian Noninstitutional Population	12
D	Labor Force Characteristics of Civilian Non-institutional Population	3	CURRENT LABOR FORCE AND EMPLOYMENT STATUS BY DEMOGRAPHIC CHARACTERISTICS		
E	Earnings of Wage and Salary Workers on Full-Time Schedules, at Work Last Week	4	1	Labor Force Status AGE AND SEX FAMILY STATUS EDUCATIONAL ATTAINMENT	13
F	Characteristics of the Unemployed Civilian Noninstitutional Population	5	2	Educational Attainment by Labor Force Status AGE AND SEX FAMILY STATUS	17
G	Problems Affecting Job Holding and Job Seeking for Civilian Noninstitutional Population	6	3	Employment Status AGE AND SEX FAMILY STATUS EDUCATIONAL ATTAINMENT	21
H	Job Tenure, Annual Work Experience, Annual Earnings, and Income for Civilian Noninstitutional Population	7	4	Educational Attainment of the Employed MAJOR OCCUPATION GROUP	25
I	Total Family Income for Civilian Noninstitutional Population	8	5	Major Occupation Group of the Employed AGE AND SEX FAMILY STATUS	29
J	Extent of Poverty in Civilian Noninstitutional Population	8	6	Age and Sex of Employed Persons DETAILED OCCUPATION GROUP	33
K	Extent of Poverty in Families of Civilian Noninstitutional Population	9	7	Weekly Earnings of Full-Time Wage and Salary Workers, by Age and Sex, Family Status, Educational Attainment, and Family Size	37

CONTENTS—Continued

TABLE	page	TABLE	page		
CURRENT LABOR FORCE AND EMPLOYMENT STATUS BY DEMOGRAPHIC CHARACTERISTICS—Con.		CURRENT LABOR FORCE AND EMPLOYMENT STATUS BY DEMOGRAPHIC CHARACTERISTICS—Con.			
8	Weekly Earnings of Full-Time Wage and Salary Workers, by Major Occupation and Industry Groups and Hours of Work	41	18	Persons Not in the Labor Force Who Worked Within the Last 12 Months and Reason for Leaving Last Job AGE AND SEX FAMILY STATUS EDUCATIONAL ATTAINMENT MAJOR OCCUPATION GROUP OF LAST REGULAR JOB	101
9	Hourly Earnings of Full-Time Wage and Salary Workers, by Age and Sex, Family Status, Educational Attainment, and Family Size	49	WORK EXPERIENCE IN LAST 12 MONTHS		
10	Hourly Earnings of Full-Time Wage and Salary Workers, by Major Occupation and Industry Groups and Hours of Work	53	19	Work Experience in Last 12 Months AGE AND SEX FAMILY STATUS EDUCATIONAL ATTAINMENT	109
11	Usual Place of Work and Method of Transportation, by Major Occupation and Industry Groups and Family Status	61	20	Work Experience in Last 12 Months of Wage and Salary Workers MAJOR OCCUPATION GROUP MAJOR INDUSTRY GROUP ANNUAL WAGE AND SALARY EARNINGS	113
12	Usual Place of Work and Method of Transportation, by Weekly and Hourly Earnings and by Full- or Part-Time Employment Status	69	21	Extent of Unemployment in Last 12 Months of Part-Year Workers AGE AND SEX FAMILY STATUS EDUCATIONAL ATTAINMENT	121
13	Cost of Public Transportation to Work WEEKLY EARNINGS HOURLY EARNINGS FAMILY STATUS	73	22	Extent of Unemployment in Last 12 Months of Part-Year Wage and Salary Workers MAJOR OCCUPATION AND INDUSTRY GROUPS OF LONGEST JOB ANNUAL WAGE AND SALARY EARNINGS	125
14	Persons Not in the Labor Force and Their Desire for Work AGE AND SEX FAMILY STATUS EDUCATIONAL ATTAINMENT	77	23	Main Reason for Less Than Full-Year Work AGE AND SEX FAMILY STATUS EDUCATIONAL ATTAINMENT	133
15	Persons Not in the Labor Force Who Want, Might Want, or Would Want a Regular Job Now, and Reason Not Seeking Work AGE AND SEX FAMILY STATUS EDUCATIONAL ATTAINMENT	81	24	Annual Wage and Salary Earnings of Year-Round Wage and Salary Workers on Full-Time Schedules, by Age and Sex, Family Status, and Educational Attainment	137
16	When Persons Not in the Labor Force Last Worked at a Regular Job AGE AND SEX FAMILY STATUS EDUCATIONAL ATTAINMENT MAJOR OCCUPATION GROUP OF LAST REGULAR JOB	85	25	Annual Wage and Salary Earnings of Year-Round Wage and Salary Workers on Full-Time Schedules, by Major Occupation and Industry Groups of Longest Job	141
17	Persons Not in the Labor Force Who Worked Within the Last 5 Years and Reason For Leaving Last Job AGE AND SEX FAMILY STATUS EDUCATIONAL ATTAINMENT MAJOR OCCUPATION GROUP OF LAST REGULAR JOB	93	26	Annual Wage and Salary Earnings of Part-Year and Part-Time Wage and Salary Workers, by Age and Sex, and Family Status	145

CONTENTS—Continued

TABLE	page	TABLE	page		
WORK EXPERIENCE IN LAST 12 MONTHS—Con.		JOB TRAINING AND WORK EXPERIENCE—Con.			
27	Annual Wage and Salary Earnings of Part-Year and Part-Time Wage and Salary Workers, by Major Occupation and Industry Groups of Longest Job	149	39	Major Occupation Group of Current Job of Males Employed on Full-Time Schedules	213
28	Principal Job-Seeking Methods Used by Part-Year Workers Seeking Work in the Last 12 Months, by Age and Sex, Family Status, and Educational Attainment	153	INCOME		
29	Principal Job-Seeking Methods Used by Part-Year Workers Seeking Work in the Last 12 Months, by Major Occupation and Industry Groups and Duration of Unemployment	157	40	Size of Family FAMILY INCOME	221
30	Lowest Weekly Pay Acceptable to Part-Year Workers Seeking Work in the Last 12 Months, by Age and Sex, Family Status, and Educational Attainment	165	41	Number of Children Under 18 Years FAMILY INCOME	225
31	Lowest Weekly Pay Acceptable to Part-Year Workers Seeking Work in the Last 12 Months, by Major Occupation and Industry Groups and Duration of Unemployment	169	42	Fixed Monthly Expenses FAMILY INCOME	229
JOB TRAINING AND WORK EXPERIENCE		43	Monthly Charges for Mortgages, Rent, and Utilities, by Family Income	233	
32	Extent of Job Training, by Age, Sex, and Educational Level	177	44	Age and Education of Head FAMILY INCOME	237
33	Extent of Job Training, by Major Occupation Group of Current Job	181	45	Age of Education of Unrelated Individuals INCOME OF UNRELATED INDIVIDUALS	241
34	Extent of Job Training of Males, by Median Hourly Earnings	189	46	Number of Earners and Nonearners FAMILY INCOME	245
35	Tenure of Current Job of Wage and Salary Workers on Full-Time Schedules, by Age and Sex, Family Status, and Educational Attainment	193	47	Source of Income FAMILY INCOME	249
36	Tenure of Current Job of Wage and Salary Workers on Full-Time Schedules, by Major Occupation and Industry Groups and Weekly Earnings	197	48	Detailed Source of Income FAMILY INCOME FROM SPECIFIC SOURCES	253
37	Age and Sex of Those Currently Employed Full Time, by Occupation and Tenure of First Regular Full-Time Job Since Leaving School	205	49	Work Experience of Head in Last 12 Months FAMILY INCOME	257
38	Age and Sex of Those Currently Employed Full Time, by Occupation and Tenure of Longest Job Since Leaving School	209	50	Major Occupation Group of Head's Longest Job in Last 12 Months FAMILY INCOME	261
			51	Total Family Income by Wage and Salary Earnings of Family Head and by Year-Round Full-Time Workers and Part-Year and Part-Time Workers	265
			MIGRATION PATTERNS		
			52	Residential Mobility of Family Head, by Total Family Income	273
			53	Residential Mobility of Family Head, by Size and Composition of Family	277
			54	Residential Mobility of Family Heads and Unrelated Individuals AGE AND SEX EDUCATIONAL ATTAINMENT	281

INTRODUCTION

APPENDICES

A.	Definitions and Explanations of Subject Characteristics . . .	App-1
B.	Sample Design, Estimation, and Reliability of Estimates . .	App-7
C.	Forms Used for Census Employment Survey	App-9
D.	Publication and Computer Summary Tape Program	App-30

GENERAL	VI
Content of the tables	VI
Derived figures	VII
Symbols	VII
DATA COLLECTION	
PROCEDURES	VII
Selection of low-income area . . .	VII
Selection and training of personnel	VIII
Quality control of data collection	VIII
Interviewing	VIII
PROCESSING PROCEDURES . .	IX
Clerical editing and coding	IX
Creation of computer record file	IX
Editing of unacceptable data	IX
SELECTED CHARACTERISTICS OF THE SURVEY IN THIS AREA	X

GENERAL

This report presents statistics from the Census Employment Survey (CES), conducted as part of the overall program of the 1970 Census of Population and Housing. Detailed socioeconomic information on employment related problems was collected in each of 60 urban and seven rural areas, identified first by reference to 1960 Census data and subsequently corroborated by a variety of local sources as likely to contain relatively high proportions of persons with low income. This method of selecting the areas to be studied was used because the timing of the study precluded the use of up-to-date data from the 1970 Census and the needs of the study dictated current area appraisals. The designated areas used in the CES, therefore, differ from and are not to be confused with other low income or poverty areas that have been defined in the past for other purposes or that may be defined

subsequently using information from the 1970 Decennial Census.

The need for this program developed during the final Cabinet level review of the subject content of the 1970 Census when it became clear that the Census questionnaire could not be expanded to fulfill all of the needs for data to assist in guiding Government programs in the fields of labor, housing, education, and welfare for certain critical target groups—people residing in areas having substantial numbers of families with low incomes. More extensive information was needed on such subjects as employment, unemployment, training for work, job-seeking methods, job tenure, sources and level of income, residential mobility, transportation to work, and on all factors considered deterrents to employment. Therefore, the Census Employment Survey was developed to obtain this information from persons living in 60 selected areas¹ in 51 of the Nation's largest cities and in seven rural areas.

The questionnaire and tabulation requirements of the CES in general followed the pattern established earlier by the Urban Employment Survey (UES). The areas included in the UES were in all cases smaller than the areas covered by the CES.

The UES was set up in 1968 through the joint efforts of the Manpower Administration, the Bureau of Labor Statistics, and the Bureau of the Census to examine similar kinds of problems for persons living in areas covered by the Concentrated Employment Program (CEP) of the Department

¹The CES areas were defined as sets of contiguous tracts that were identified as having a high proportion of families with "low income." For the most part there was only one set but in several instances more than one set of tracts were designated as the CES area. For a more detailed description of the selection process see page VII - "Selection of Low-Income Area."

of Labor. All of the manpower and job development programs in these areas had been combined under one administrative structure in order to concentrate their impact. The UES was conducted in six cities from July 1968 to July 1970. Results of the Urban Employment Survey have been published by the Bureau of Labor Statistics and may be obtained by writing to the Commissioner of the Bureau of Labor Statistics or any of the BLS Regional Offices (New York, Chicago, Atlanta, Dallas, and San Francisco).

This series on the Census Employment Survey consists of 76 separate reports covering each individual area and nine combined reports including a U.S. Summary for the urban areas. A list of the areas and the reports appears on page II.

Content of the tables.—Tables A to N present general demographic characteristics of the population by the most important labor force and socioeconomic factors. These tables include data for each race and Spanish origin group comprising 5 percent or more of the area's population, as measured by the 1970 Census of Population and Housing. In general, each table will be presented for the total population of the area, for the Negro population of the area, and the white population of the area. Whenever the proportion of persons of Spanish origin is 5 percent or more, the white group will be subdivided into white Spanish and other white. In most instances figures for other races (American Indian, Chinese, Japanese, etc.) can only be obtained by subtraction from the total. However, in the few instances where they comprise 5 percent or more of the population, they will be shown separately as "Other."

Tables 1 to 18 of the detailed characteristics tables present current labor force and employment status statistics by detailed demographic

categories. Since these and the following detailed characteristic tables provide significantly greater detail in the form of cross classifications than tables A to N, they are restricted to those race and Spanish origin groups representing 20 percent or more of the area's population. Their presentation for a group of less than 20 percent of the total population would result in many categories with no information.

Tables 19 to 31 present the same detailed demographic characteristics as tables 1 to 18 by the work experience of the population in the last 12 months. Information on job training and work history of the population is presented in tables 32 to 39. Detailed statistics on family income and the migration pattern of the residents of this area are presented in tables 40 to 54.

All tables are for persons 16 years of age or older unless specifically indicated otherwise.

The subcategories do not always add to the totals because of rounding the weighted figures to whole integers.

Derived figures.—This report presents data for medians as well as percents and rates. The median is the middle value in a distribution of values; i.e., the median divides the distribution into two equal parts—one-half of the cases fall below the median and one-half the cases fall above the median value. When the median falls in the last category of a distribution, the method of presentation is to show the lower limit of the category followed by a plus sign. For example, if the median falls in the category "65 years and over," it is shown as "65+."

Symbols.—The symbols used in these reports are "--", "NA", and in a few cases "Z". A dash (—) signifies zero or no data for that cell. "NA" means not applicable and is used, for example, when a median line is shown but the

information to be presented is a percent. "Z" is used in those few reports where figures are shown in "thousands." Whenever the total in a cell represents so small a number that it is rounded to zero, the "Z" is used. Thus, the "Z" means there is data and the "--" means there is no data in a specific category of a table.

DATA COLLECTION PROCEDURES

On the average, in each designated area interviews were obtained from about 5,400 persons 16 years of age or older residing in about 2,750 households. However, the areas ranged from a low of 2,300 households and 4,400 persons to a high of 3,700 interviewed households with over 7,000 sample persons. The interviewing operations lasted an average of 14 weeks, but the span of data collection activities ranged from 9 weeks to 20 weeks. Some areas began enumeration in early August, while others did not begin until mid-November. All, however, were completed by early March 1971. Overall, interviews were obtained from all but 3.7 percent of the designated occupied households.

For the area covered in this report, specific data for sample size, the interviewing period, and the proportion of contacted households not participating in the survey are presented in the section "Selected Characteristics of the Survey in This Area."

Selection of low-income area.—Because of the timing of this project, 1970 census data could not be utilized in selecting urban areas for the Census Employment Survey. Fortunately the Bureau had an ongoing program of research to delineate areas with substantial numbers of persons with low incomes. This work was an extension of the Bureau's previous selection of such areas which used 1960 census data for the 101 Standard Metropolitan Statistical Areas (SMSA's) with a

1960 population of 250,000 or more. The areas were defined in terms of census tracts. Changes were made to these previously delineated areas based on more recent information acquired by the Bureau's staff from a wide variety of sources (e.g., area boundaries, and data pertaining to welfare programs, juvenile delinquency, illegitimate births, and housing conditions). Using this information, the Bureau made preliminary designations of the current areas and sent them to local experts for review. Efforts were made to solicit comments from the local person responsible for census tracts, the city planning commission, and any other agency or person recommended as knowledgeable in this area. A letter was sent to each of these persons or agencies explaining the purpose of the project and requesting suggestions for additions or deletions to the area. The recommendations received were subjected to further scrutiny by the Bureau's staff under a set of guidelines designed to assure some uniformity across the country. Thus, the final designations of the areas selected for the Census Employment Survey represent a synthesis of previous area designations, 1960 Census and other more recent socio-economic data, and the views of local knowledgeable agencies.

For 47 of the cities in this survey, a single CES survey area was selected consisting of all the census tracts meeting the criterion described above. (See pages XIII and XIV for a map and a list of the census tracts in this area.) In Chicago, Los Angeles, and Philadelphia, however, the tracts were subdivided into two separate CES survey areas per city. In New York City the tracts were subdivided into seven CES survey areas—three in Brooklyn Borough, two in Manhattan Borough, and one each in Queens Borough and Bronx Borough. Thus a total of 60 surveys were conducted in the 51 cities.

Selection and training of personnel.—The Census Employment Survey was conducted in each area as soon as practicable after the completion of the decennial census operations. The great majority of the members of the CES data collection staff (area supervisors, crew leaders, and interviewers) were selected because they had held similar positions with the census and thus had some data-gathering experience.

The typical area office staff consisted of (a) an area supervisor, (b) a supervisory clerk, (c) three or four office clerks, (d) a crew leader for each five or six interviewers, (e) an interviewer for each one hundred assigned households. Most offices had six or seven crew leaders and from 30 to 35 interviewers. Each office had at least one person specially trained in selected quality control procedures. Overall supervision of the project was provided by personnel from the Census Bureau's permanent Data Collection Centers.

The actual data collection was preceded by an extensive training program, involving both home study and classroom work. Training for area supervisors lasted 1 week. Crew leaders received 7 days of training, including 1 day of actual interviewing experience. Interviewers were given 5 days of classroom lectures and one-half day of on-the-job training. The person selected for quality control attended the interviewer training and then received a 2-day special training session on quality control procedures. The area office staff attended either the crew leader's or the interviewer's training session and received additional specific instruction on the operations they were to perform.

Quality control of data collection.—The quality of the results of the interviewing was controlled at two levels in the field. First, the crew

leader observed each interviewer at least twice and more often if needed. The first few completed forms returned by an interviewer also were reviewed carefully and thereafter all forms were scanned for completeness. Most importantly, the crew leader conducted a recheck by personal visit or telephone of one in every eight addresses assigned to the interviewer. These addresses were randomly selected and included units reported as "noninterview" as well as interviewed households. The purpose of the recheck was to make sure that interviewers were dealing properly with persons who did not wish to respond and that they had interviewed all members of the household who were 16 years of age or older. In addition, the crew leader revisited and obtained, if possible, an interview for all occupied households that were reported as "noninterview" by the interviewer. This served the dual purpose of reducing such non-interviews and acquainting the crew leader with ways to help the interviewers to obtain a high rate of completion.

The second level of control of quality was carried out in the area office. First, a complete edit of a portion of each interviewer's work was performed for each week he worked. In addition, the area office reviewed all of the interviewer's work for completeness.

Finally, a random group of addresses was selected from the entire area assignment and a specially trained interviewer (designated as a reinterviewer) returned to the household and conducted a complete reinterview with one of the persons contacted by the original interviewer. The reinterviewer was provided with the information that was originally collected. He conducted his interview and then checked his results against the information obtained by the original interviewer. If discrepancies were noted between the

two interviews, the reinterviewer attempted to reconcile the differences. Discrepancies were then corrected and the reasons reported. The addresses to be included in the reinterview were selected not only to provide a check on the work of the interviewer and crew leader, but also to obtain a measure of the overall quality of the data collected.

Interviewing.—Each area office was provided with a list of addresses of housing units and special places designated to be interviewed (see Appendix B, Sample Design, Estimation, and Reliability of Estimates). The office prepared a Control Card (CES-1) for each housing unit and each designated person in special places. (See appendix C for copies of the forms used in CES.) These were grouped geographically by crew leader district. The crew leader then assigned a set of Control Cards to each interviewer in his district. The survey was conducted by personal visit to each address. The interviewer completed the Control Card by obtaining a complete list of all household members, as defined below, and some personal characteristics, such as birth date, sex, marital status, and educational attainment for all persons who were members of that household. In addition, information was gathered on selected housing characteristics—the number of rooms in the unit, whether it was owned or rented, the amounts of mortgage or rent payments, the amounts paid for monthly utilities, installment debt, and the number of cars the household had for its use. Next, a labor force questionnaire (CES-2) was completed for all civilian noninstitutional household members 16 years of age or older.

Any person, whether present or temporarily absent, whose usual place of residence was the sample address or who was staying at the address and had no usual place of residence else-

where, was considered a household member. This included all persons related to the head and any unrelated individuals living or staying there, but excluded Armed Forces members and inmates of penal or mental institutions or hospitals and homes providing long term care.

The Labor Force Questionnaire covers current employment or unemployment, current occupation, whether or not the person was employed during the past 12 months and, if so, at what occupation.

Both the Control Card and the Labor Force Questionnaire were completed by interviewing a responsible adult member 16 years of age or older. Each eligible person, however, was interviewed for himself for the Work History Booklet (CES-3). The subjects covered by this booklet were methods of seeking employment, job training, wages and salary and other income for the past 12 months, migration, earnings last week, transportation to work, and barriers to employment or advancement.

An average interview lasted about 60 minutes and covered two persons per household.

PROCESSING PROCEDURES

Clerical editing and coding.—The questionnaires were first edited for consistency and corrections made wherever possible in the Census Bureau facility at Pittsburg, Kans. In addition, certain information was transferred from the Control Card (CES-1) to the Labor Force Questionnaire (CES-2) for ease in subsequent processing.

The next step was to assign code categories to the various write-in entries. For example, individuals in sample units were grouped into families or other living arrangements; the sample person's birthplace was

converted into the State or country of birth; and the critical determination of the appropriate codes to represent the occupation and industry of the person's current job, longest job held during the last 12 months, first job and the longest job ever held were placed on the record. The industry and occupation codes were subject to a system of independent verification in which a randomly selected 5 percent of each production coder's work was precoded independently by two coders. Coders failing to meet and maintain standards were reassigned. Work units that were below standard were recoded. Because of the detailed training, close supervision, and stringent quality control procedures, the final overall error rate was estimated at 2 percent for the occupation and industry coding operation.

Creation of computer record file.—The Census Employment Survey was collected using two primary forms—the Labor Force Questionnaire (CES-2) and the Work History Booklet (CES-3). Because of their different natures, two separate processes were used to place the data on tape. These two sources were subsequently merged by matching separate data for each individual respondent into one continuous record. Finally, the merged record was subject to a further edit for consistency and completeness and adjusted to independent estimates of the population. (For a discussion of these procedures see "Estimation" in appendix B.)

The Labor Force Questionnaire (CES-2) was specially designed to be processed by FOSDIC (Film Optical Sensing Device for Input to Computers). Interviewers and coding clerks marked the answers in predesignated positions which could be "read" by FOSDIC, from a microfilm copy of the questionnaire, onto computer magnetic tape.

The Work History Booklet (CES-3) data on the other hand was punched directly on a magnetic tape using a data keying device to create a continuous record. Each data field to be punched was associated with a numerical key, for example, item 2 had the key 011. After the data was punched on tapes, the data was reformatted into a more conventional record layout deleting the data keys. The verification of this data keying showed that approximately 90 percent of all Work History Booklets keyed were entirely error free. The overall error rate for all information keyed was approximately 0.32 percent.

Editing of unacceptable data.—Although every attempt is made to avoid human and mechanical errors, they will occur in any survey operation, especially in one as large and complex as the Census Employment Survey. Such errors include failure to obtain required information from respondents, obtaining inconsistent or incorrect information, and recording information incorrectly. Sampling biases occur because some of the enumerators fail to follow sampling instructions properly. Errors can occur in the field review of the interviewer's work, in the clerical editing and coding of the questionnaires, in the electronic processing and, indeed, even in the final review and publication of the materials. Careful and extensive efforts have been made in this survey to keep the errors in each step at an acceptably low level. Review of the interviewer's work, verification of the manual coding and editing, checking the tabulated figures, and ratio estimation of sample data to control totals (as discussed in appendix B) reduced the effects of the errors. Clerical editing and coding operations provided an opportunity to correct obvious errors and to assign numerical codes to those items where editing and coding required the reading of written entries.

Wherever possible, edits for consistency within each questionnaire and between questionnaires were done in the computer. Allocations or assignments of acceptable codes were made where needed. This occurred most often when information for a given item was lacking, though it was also done when the information was inconsistent with that from other acceptable entries for a person. The general procedures for handling blanks or for correcting unacceptable entries was to assign an entry for the person that was consistent with the entries for other persons with similar social and economic characteristics.

An example of this procedure is the method used in this survey of assigning or allocating wage and salary income information. The process was carried out in the following steps:

1. The computer stored a person's reported wage and salary income information (an amount or none) by age (16-24, 25-55, 55+ yrs.), sex (male, female), and the number of weeks worked in the 12 months prior to the survey (1-26 wks., 27-52 wks.), and occupational classification (white collar, skilled and semiskilled, unskilled).
2. Each person's stored wage or salary income information was retained in the computer only until a succeeding person having the same characteristics and having wage and salary income information reported was processed through the computer. Then, the reported wage or salary income of the succeeding person was substituted for the wage and salary income information previously stored.
3. When a record being processed had no wage and salary income information reported or the entry was unacceptable, the wage and salary income information retained for

the last person who had the same set of characteristics on the variables shown in (1) above was inserted to replace the missing entry.

This process ensured that the distribution of the wage and salary income information assigned for persons for a given set of characteristics would correspond closely to the distribution of the wage and salary income information as actually reported in the survey for persons with the same set of characteristics living in the same area.

Similar procedures were used to allocate race, State or country of person's and parent's birth, and other sources of income.

Another type of allocation or assignment was also necessary; namely the assignment of a full set of work history characteristics for a person. This occurred if the interviewer was able to obtain the information needed to complete a Labor Force Questionnaire (CES-2) for a person but was not able to complete the Work History Booklet (CES-3) with the designated individual. A full set of entries from a Work History Booklet for a previously processed person with the same set of characteristics (age, sex, race, labor force status) was then assigned by the same process as used for the allocation of wage and salary information described above. The number of such allocations differed by geographic area, ranging from approximately 0.8 percent to 6.5 percent of sample persons. The overall rate of such substitution was 3.3 percent.

SELECTED CHARACTERISTICS OF THE SURVEY IN THIS AREA

The Census Employment Survey was conducted in 60 selected areas of 51 cities and in seven selected rural areas.

The period of interviewing differed considerably and some areas were completed even before others began. The primary consideration in the timing was the availability of the Census enumerators. The population sizes of the urban CES areas varied, ranging from a low of approximately 30,000 persons in the CES area of Youngstown, Ohio, who were 16 years of age or older to a high of 370,000 persons 16 or older in the Detroit, Mich., CES area. The racial and Spanish origin characteristics of the population were also very different from area to area. To enable the analyst to better interpret the data presented in the report, specific information is given below for this area on the above items together with selected noninterview and error rates.

Interviewing began in Miami, Fla., on August 24, 1970, and was completed by November 6, 1970. A total of 3,164 addresses was assigned of which 2,535 were occupied at the time of interview. The remainder were either vacant or proved not to be addresses having housing units. Interviews were obtained from all but 1.2 percent of the occupied households. Comparison of data for the area with the 1970 census indicates coverage of persons within households in this survey was not as complete as in the census. An estimated 89 percent of the males and 90 percent of the females enumerated in the census were included in this survey.¹ A total of 4,962 household members 16 years of age or older lived in the interviewed

¹The unadjusted estimate from the survey for Negro females represented only 86 percent of the count from the census. Although the preliminary sample estimates were subsequently adjusted to the census counts, this relatively low ratio suggests special caution (beyond that suggested by the sampling error alone) may be appropriate in analyzing results for categories having substantial contributions from this group.

households. Work History Booklets were completed for all but 2.3 percent of these persons.

The CES estimates for the total population 16 years of age or older in

the tracts selected in Miami, Fla., is 138,298. Although not shown separately in the tables, an estimate of all race and Spanish origin groups in the area shows the following:

Race/Origin Characteristics of CES Area: Miami, Fla.

Race	Number	Percent of CES Area ¹
Total persons	138,298	100.0
Total Negro	46,930	33.9
Total white	90,468	65.4
Spanish	60,818	44.0
U.S. born with Spanish spoken at home	477	.3
Mexican origin and other Spanish origin	4,511	3.3
Cuban	52,140	37.7
Puerto Rican origin	3,690	2.7
Other white	29,651	21.4
Total other	900	.7

¹Subtotals may not add to 100.0 because of rounding of weights.

MIAMI, FLA.

Portion of City Including Census Employment Survey Area

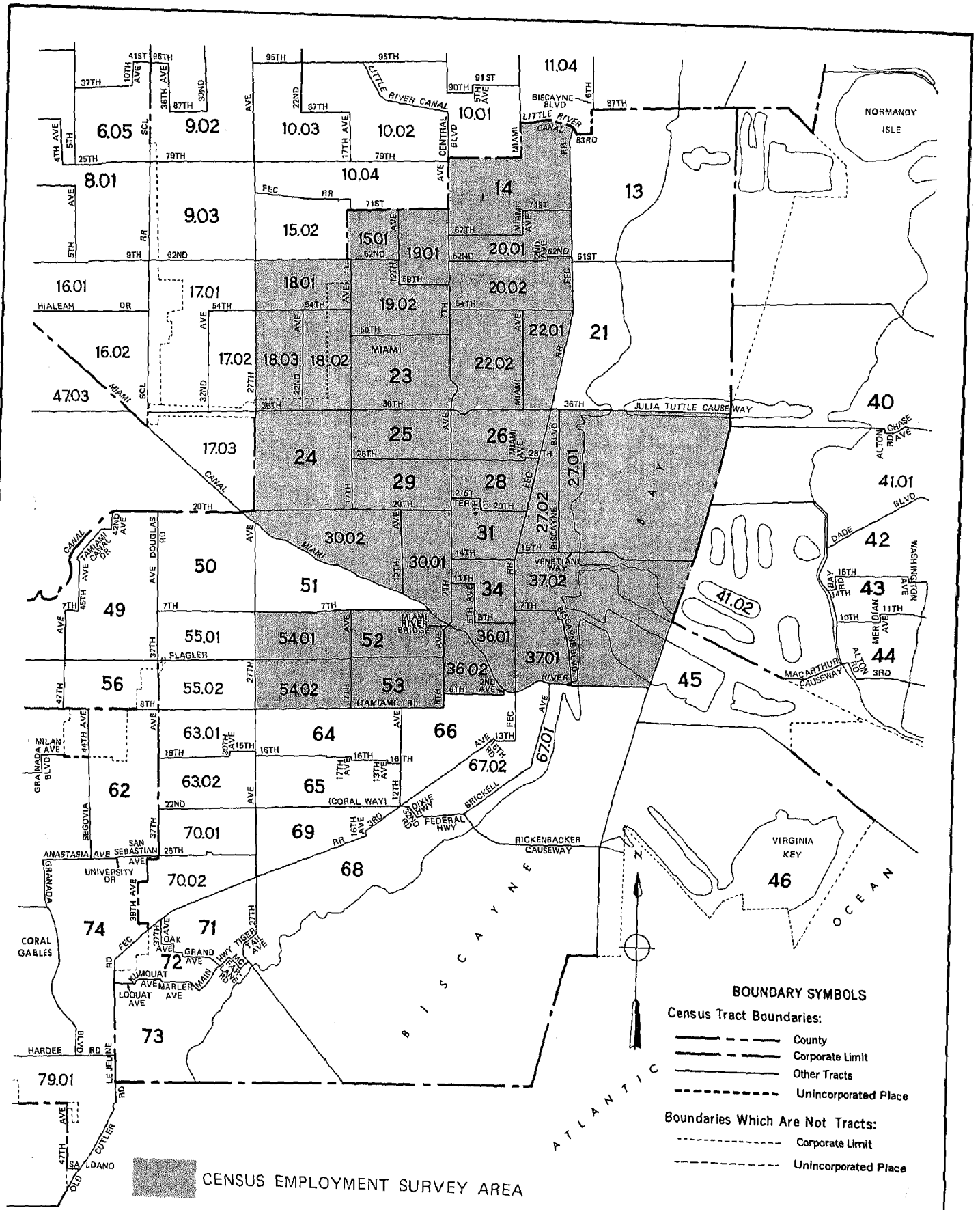

MIAMI, FLA.

Census Employment Survey Area

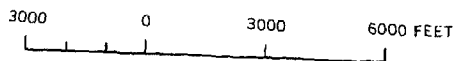
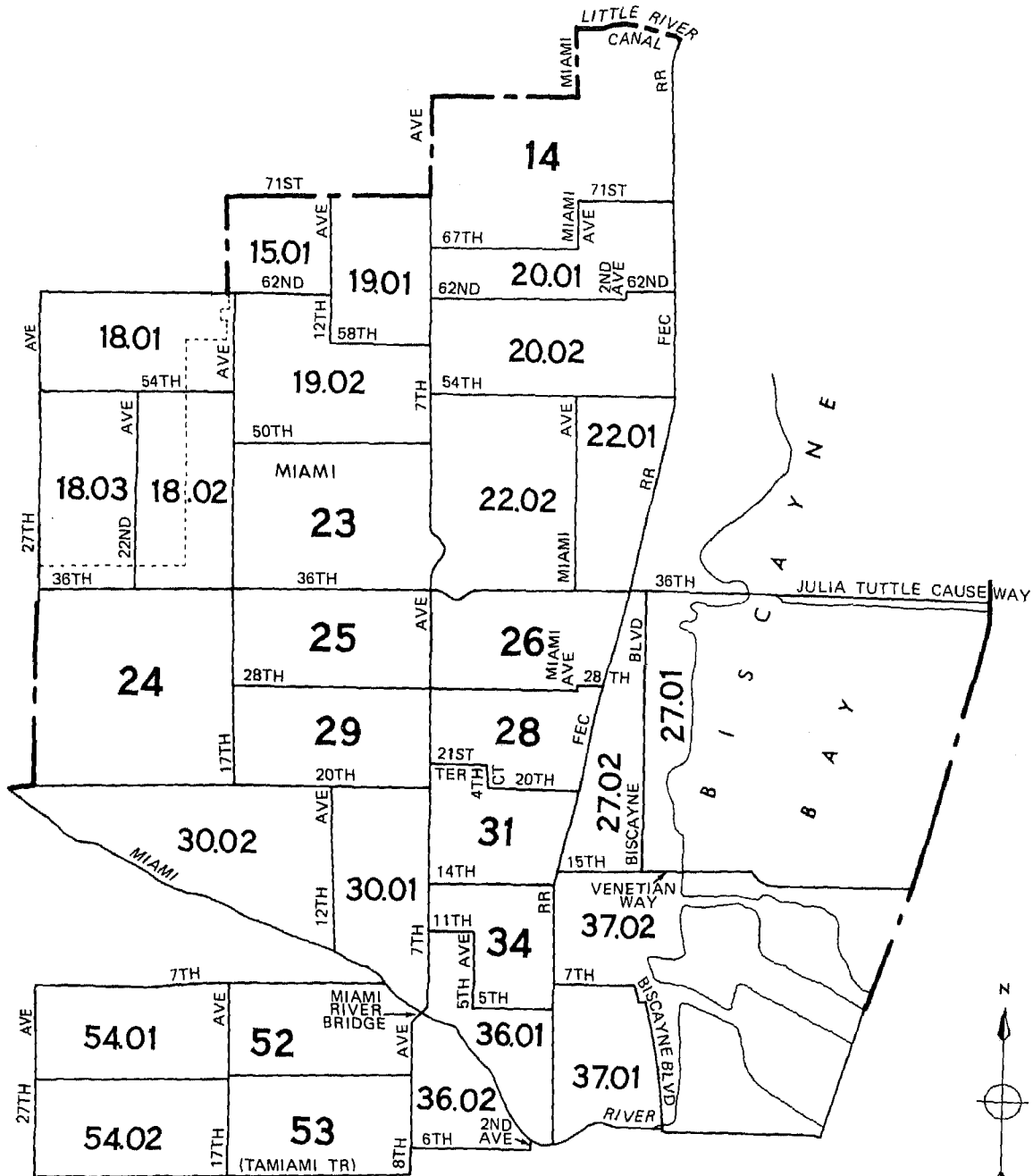

MIAMI, FLA.

Tract Composition of Census Employment Survey Area

1970 CENSUS TRACTS

Tract 14	Tract 20.01	Tract 30.01	Tract 52
15.01	20.02	30.02	53
18.01	22.01	31	54.01
18.02	22.02	34	54.02
18.03	23	36.01	
19.01	24	36.02	
19.02	25	37.01	
	26	37.02	
	27.01		
	27.02		
	28		
	29		

Table A. Demographic Characteristics of Civilian Noninstitutional Population

Age Marital Status Family Status and Age	Total civilian noninstitutional population	Male				Female			
		All races	Negro	White Spanish	Other white	All races	Negro	White Spanish	Other white
AGE									
Total, 16 years and over	138 298	63 923	21 519	27 455	14 446	74 375	25 410	33 363	15 205
16 to 21 years	14 458	6 629	3 196	2 686	620	7 830	3 498	3 149	1 133
16 and 17 years	5 116	2 737	1 203	1 205	278	2 380	1 233	931	215
18 and 19 years	5 043	2 149	1 198	755	145	2 893	1 254	1 065	549
20 and 21 years	4 299	1 743	795	726	196	2 557	1 011	1 152	369
22 to 24 years	6 076	2 663	1 013	926	622	3 413	1 382	1 501	479
25 to 34 years	23 033	11 018	5 054	4 024	1 910	12 016	5 807	5 282	818
35 to 44 years	27 557	13 023	4 963	6 768	1 169	14 534	5 829	7 355	1 295
45 to 54 years	23 017	10 964	3 360	5 275	2 268	12 053	4 043	6 282	1 648
55 to 59 years	10 438	4 502	1 353	2 242	907	5 936	1 497	2 824	1 615
60 and 61 years	4 349	2 160	423	959	778	2 189	443	1 053	693
62 to 64 years	6 012	2 737	545	1 148	1 043	3 276	666	1 357	1 252
65 years and over	23 356	10 228	1 611	3 426	5 129	13 128	2 245	4 558	6 272
MARITAL STATUS									
Total, 16 years and over	138 298	63 923	21 519	27 455	14 446	74 375	25 410	33 363	15 205
Single	26 476	14 646	5 185	5 790	3 418	11 830	4 370	5 545	1 835
Married, spouse present	71 280	35 640	11 043	17 832	6 575	35 640	11 002	17 846	6 554
Married, spouse present in Armed Forces	109	24	24	-	-	84	84	-	-
Married, spouse absent	15 050	6 419	3 454	1 765	1 139	8 631	5 141	2 697	737
Widowed or divorced	25 384	7 194	1 813	2 067	3 314	18 190	4 812	7 275	6 080
FAMILY STATUS AND AGE									
Total, 16 years and over	138 298	63 923	21 519	27 455	14 446	74 375	25 410	33 363	15 205
Family head	48 551	37 369	12 247	17 833	7 100	11 182	6 158	4 074	896
16 to 24 years	2 194	1 665	711	677	227	529	354	100	74
25 to 54 years	31 003	23 374	9 116	11 878	2 268	7 628	4 555	2 746	273
55 to 64 years	8 235	6 645	1 525	3 304	1 817	1 590	664	610	317
65 years and over	7 119	5 685	896	1 974	2 788	1 434	585	618	232
Relative of head	63 247	12 730	4 662	6 641	1 301	50 518	15 538	26 448	8 239
16 to 24 years	16 624	6 700	3 098	2 795	682	9 924	4 379	4 415	1 028
25 to 54 years	31 012	4 212	1 300	2 491	422	26 800	9 239	14 796	2 603
55 to 64 years	8 027	737	118	589	31	7 289	1 305	3 932	2 052
65 years and over	7 584	1 080	147	767	167	6 505	615	3 305	2 535
Unrelated individual	26 500	13 824	4 610	2 982	6 045	12 675	3 714	2 841	6 070
16 to 24 years	1 716	926	401	140	333	790	146	134	510
25 to 54 years	11 593	7 418	2 961	1 699	2 656	4 175	1 885	1 378	885
55 to 64 years	4 538	2 017	678	457	881	2 521	638	693	1 191
65 years and over	8 653	3 464	569	685	2 174	5 189	1 045	636	3 485

Table B. Family Size and Composition of Civilian Noninstitutional Population

Family Size Families by Number of Children Under 18 Years	Total families	Families with male heads				Families with female heads			
		All races	Negro	White Spanish	Other white	All races	Negro	White Spanish	Other white
FAMILY SIZE									
Total families	48 551	37 369	12 247	17 833	7 100	11 182	6 158	4 074	896
Families with—									
2 persons	19 054	14 457	4 180	5 066	5 154	4 597	1 999	1 966	604
3 persons	10 244	7 644	2 020	4 612	961	2 600	1 196	1 162	242
4 persons	8 642	7 173	2 278	4 371	469	1 469	980	465	24
5 persons	5 057	3 815	1 492	2 048	248	1 242	818	397	-
6 persons	2 625	1 991	859	944	188	635	555	54	25
7 persons	1 613	1 201	707	494	-	411	382	29	-
8 persons	693	580	445	135	-	113	113	-	-
9 persons or more	624	509	266	162	81	115	115	-	-
Mean size of family	3.4	3.5	3.9	3.6	2.6	3.4	3.8	2.9	2.4
FAMILIES BY NUMBER OF CHILDREN UNDER 18 YEARS									
Total families	48 551	37 369	12 247	17 833	7 100	11 182	6 158	4 074	896
Families with—									
No children under 18 years	22 004	18 340	4 778	7 680	5 825	3 664	1 186	1 873	604
1 child	10 885	7 763	2 346	4 715	651	3 122	1 562	1 400	133
2 children	7 769	5 763	1 950	3 508	223	2 006	1 311	535	133
3 children	3 683	2 882	1 260	1 357	265	801	490	111	-
4 children	1 772	1 172	788	329	54	580	472	128	-
5 children	1 336	751	562	190	27	605	53	27	25
6 children	673	442	387	27	27	232	232	-	-
7 children or more	430	257	176	27	27	173	173	-	-
Mean number of children in families with children	2.2	2.2	2.6	1.8	2.1	2.3	2.7	1.6	1.8
Families with children 6 to 17 years only	14 310	10 110	3 312	6 138	577	4 200	2 317	1 720	109
Mean number of children 6 to 17 years	1.8	1.8	2.1	1.7	2.2	1.7	2.0	1.4	1.2
Families with children under 6 years	12 237	8 919	4 157	4 014	698	3 318	2 654	481	182
Mean number of children in families with children under 6 years	2.7	2.5	3.0	2.1	2.0	3.1	3.3	2.2	2.1

Table C. Social Characteristics of Civilian Noninstitutional Population

Veteran Status Educational Attainment School Enrollment Place of Birth Residence 5 Years Ago	Total civilian noninsti- tutional population	Male			Female				
		All races	Negro	White Spanish	Other white	All races	Negro	White Spanish	Other white
VETERAN STATUS									
Civilian male, 16 years and over	63 923	63 923	21 519	27 455	14 446	-	-	-	-
Veteran	12 591	12 591	5 020	1 474	6 062	-	-	-	-
Percent of total	19.7	19.7	23.3	5.4	42.0	.0	.0	.0	.0
Vietnam	1 997	1 997	1 136	367	494	-	-	-	-
Korea	2 071	2 071	1 267	122	682	-	-	-	-
World War II	5 285	5 285	2 055	267	2 928	-	-	-	-
Other service	3 238	3 238	562	718	1 958	-	-	-	-
Nonveteran	51 332	51 332	16 500	25 981	8 383	-	-	-	-
EDUCATIONAL ATTAINMENT									
Total persons, 25 years and over	117 764	54 632	17 310	23 843	13 204	63 132	20 530	28 713	13 593
No years of school completed	2 596	1 234	599	357	243	1 362	567	653	143
Elementary:	11 068	5 797	2 584	2 748	408	5 271	2 022	2 836	413
1 to 4 years	25 656	11 686	3 525	6 483	1 620	13 970	3 310	9 243	1 307
5 to 7 years	18 576	8 302	1 590	4 713	1 972	10 274	2 137	5 970	2 167
8 years	20 339	9 586	3 902	3 061	2 624	10 752	6 126	2 536	2 064
High school:	24 645	10 166	3 884	3 478	2 733	14 479	4 566	5 215	4 590
1 to 3 years	7 716	3 935	777	1 178	1 952	3 782	1 069	1 050	1 637
4 years	7 166	3 925	448	1 825	1 652	3 241	735	1 210	1 273
College:									
1 to 3 years									
4 years or more									
Percent with less than 8 years of school	33.4	34.3	38.8	40.2	17.2	32.6	28.7	44.3	13.7
Percent with less than 4 years of high school	66.4	67.0	70.5	72.8	52.0	65.9	69.0	74.0	44.8
Median school years completed	9.3	9.3	9.5	8.5	11.8	9.4	10.2	8.3	12.2
Persons 25 to 34 years	23 033	11 018	5 054	4 024	1 910	12 016	5 807	5 282	818
No years of school completed	168	114	73	41	-	54	-	54	-
Elementary:	745	276	73	203	-	468	60	408	-
1 to 4 years	3 030	1 552	544	980	27	1 478	264	1 133	27
5 to 7 years	2 884	1 238	411	705	122	1 646	450	1 060	136
8 years	5 429	2 369	1 529	634	207	3 059	2 034	945	81
High school:	1 to 3 years	7 347	3 453	2 032	865	3 894	2 372	1 250	218
4 years	1 941	1 114	280	434	400	827	446	299	82
College:	1 to 3 years	1 490	901	112	161	589	181	134	274
4 years or more									
Percent with less than 8 years of school	17.1	17.6	13.7	30.4	1.4	16.7	5.6	30.2	3.3
Percent with less than 4 years of high school	53.2	50.4	52.0	63.7	18.6	55.8	48.4	68.1	29.8
Median school years completed	11.6	12.0	11.9	9.5	13.5	11.3	12.0	9.0	12.8
SCHOOL ENROLLMENT									
Total enrolled, 16 to 24 years	9 868	5 009	1 954	2 161	691	4 859	2 009	2 038	786
16 and 17 years	4 240	2 239	1 008	953	228	2 001	1 082	754	165
18 and 19 years	2 755	1 323	574	579	120	1 432	448	611	373
20 and 21 years	1 622	669	247	301	96	952	328	452	147
22 to 24 years	1 251	778	126	328	248	473	152	220	101
Percent enrolled, 16 to 24 years	48.1	53.9	46.4	59.8	55.7	43.2	41.2	43.8	48.8
16 and 17 years	82.9	81.8	83.7	79.1	81.9	84.1	87.8	80.9	76.6
18 and 19 years	54.6	61.6	47.9	76.6	82.7	49.5	35.6	57.4	67.9
20 and 21 years	37.7	38.4	31.1	41.4	48.7	37.3	32.4	39.3	40.0
22 to 24 years	20.6	29.2	12.4	35.4	39.8	13.9	11.0	14.7	21.1
PLACE OF BIRTH									
Total	138 298	63 923	21 519	27 455	14 446	74 375	25 410	33 363	15 205
In this city	11 591	5 302	3 902	279	1 121	6 289	4 853	327	1 109
Percent of total	8.4	8.3	18.1	1.0	7.8	8.5	19.1	1.0	7.3
Not in this city, in the United States	57 486	26 709	15 605	668	10 373	30 777	18 509	636	11 502
Large city or suburb	12 098	5 696	1 576	290	3 830	6 402	1 577	247	4 524
Medium size city	8 641	4 050	1 962	1 691	1 891	4 591	2 521	80	1 967
Small city or town	25 081	11 308	7 598	147	3 528	13 774	9 698	197	3 853
Open country, not a farm	2 351	1 023	775	27	222	1 328	897	-	430
On a farm	7 699	3 898	3 236	-	662	3 801	3 214	-	560
Not available	1 616	734	458	35	241	881	602	111	168
Not in this city, in the South	40 403	18 491	14 657	371	3 400	21 913	17 337	224	4 249
Large city or suburb	4 042	1 876	1 227	91	558	2 166	1 186	30	923
Medium size or small city	27 284	12 132	9 420	280	2 370	15 152	12 040	194	2 869
Open country or farm	9 077	4 482	4 010	-	472	4 595	4 111	-	457
Not available	-	-	-	-	-	-	-	-	-
Puerto Rico	3 496	1 948	28	1 862	-	1 548	-	1 521	-
Mexico or Cuba	52 242	23 314	339	22 859	-	28 928	322	28 523	-
Other foreign born	13 483	6 650	1 646	1 786	2 951	6 833	1 727	2 355	2 594
RESIDENCE 5 YEARS AGO									
Total	138 298	63 923	21 519	27 455	14 446	74 375	25 410	33 363	15 205
In this city	87 408	39 706	16 675	11 979	10 856	47 703	21 202	13 677	12 638
Percent of total	63.2	62.1	77.5	43.6	75.2	64.1	83.4	41.0	83.1
Not in this city, in the United States	16 326	8 508	3 293	2 534	2 655	7 818	3 116	2 544	2 051
Large city or suburb	7 037	4 018	626	1 845	1 548	3 018	482	1 589	894
Medium size city	2 843	1 425	793	154	478	1 418	586	231	601
Small city or town	3 685	1 676	1 108	165	403	2 009	1 508	159	316
Open country, not a farm	208	156	105	27	23	53	26	27	-
On a farm	528	265	235	-	30	263	206	-	57
Not available	2 025	969	427	342	173	1 057	309	538	183
Not in this city, in the South	9 092	4 378	2 736	712	902	4 714	2 852	814	995
Large city or suburb	1 506	811	344	239	228	695	330	132	232
Medium size or small city	5 371	2 445	1 749	158	538	2 926	2 011	282	607
Open country or farm	595	363	340	-	23	232	232	-	-
Not available	1 620	759	304	315	113	862	279	400	156
Puerto Rico	1 060	715	-	674	-	346	-	346	-
Mexico or Cuba	27 305	11 732	156	11 428	117	15 574	145	15 401	27
Other foreign	3 992	2 011	896	464	441	1 981	741	901	235
Not available	2 206	1 252	500	376	376	954	206	493	255

Table D. Labor Force Characteristics of Civilian Noninstitutional Population

Employment Status Labor Force Status	Total civilian noninsti- tutional population	Male				Female			
		All races	Negro	White Spanish	Other white	All races	Negro	White Spanish	Other white
CURRENT EMPLOYMENT STATUS									
Total, 16 years and over	138 298	63 923	21 519	27 455	14 446	74 375	25 410	33 363	15 205
In labor force	85 868	49 078	17 978	22 408	8 377	36 790	14 910	16 020	5 625
At work	72 188	42 728	15 176	19 821	7 444	29 460	11 607	12 768	4 878
Full-time schedules	58 104	36 042	11 808	17 544	6 454	22 062	7 978	10 148	3 728
41 hours or more	21 790	16 274	5 285	8 118	2 788	5 516	1 986	2 333	1 093
35 to 40 hours	36 314	19 768	6 523	9 425	3 665	16 546	5 992	7 815	2 634
Part-time schedules	14 084	6 886	3 368	2 277	990	7 398	3 628	2 620	1 150
Usual full-time schedule	6 828	3 871	2 405	1 149	316	2 957	1 534	1 233	191
Economic reasons	2 728	1 513	782	570	161	1 216	601	588	27
Other reasons	4 100	2 358	1 623	579	156	1 742	934	645	163
Usual part-time schedule	7 256	2 815	963	1 128	674	4 441	2 094	1 387	960
Economic reasons	1 747	2 644	237	349	58	1 103	596	344	163
Other reasons (including full-time workweek under 35 hours)	5 509	2 171	726	780	616	3 338	1 498	1 043	797
With a job, but not at work	4 846	2 420	1 159	622	638	2 427	1 486	512	429
Usual full-time schedule	4 186	2 238	1 070	592	576	1 918	1 141	406	372
Usual part-time schedule	690	182	89	30	62	509	346	106	57
Unemployed	8 833	3 930	1 643	1 965	295	4 903	1 817	2 741	318
Not in labor force	52 430	14 845	3 541	5 047	6 068	37 585	10 501	17 342	9 580
LABOR FORCE BY AGE									
Total in labor force, 16 years and over	85 868	49 078	17 978	22 408	8 377	36 790	14 910	16 020	5 625
16 and 17 years	2 310	1 604	725	677	177	707	302	303	101
Student	1 636	1 156	579	426	126	479	227	177	76
Nonstudent	675	447	146	251	50	227	76	127	25
18 and 19 years	3 303	1 772	1 022	605	120	1 531	757	604	170
Student	1 545	971	423	428	95	573	201	302	70
Nonstudent	1 758	801	599	177	25	957	555	302	100
20 and 21 years	3 042	1 389	695	575	120	1 653	657	754	216
Student	1 065	466	196	225	45	599	278	252	45
Nonstudent	1 976	923	498	349	75	1 054	380	503	171
22 to 24 years	4 567	2 384	1 013	850	470	2 184	959	947	252
25 to 34 years	17 782	10 191	4 741	3 723	1 696	7 591	3 825	3 112	627
35 to 44 years	22 306	12 336	4 539	6 579	1 097	9 969	4 087	5 017	810
45 to 54 years	17 497	9 834	2 992	4 905	1 875	7 663	2 827	3 700	1 056
55 to 59 years	6 261	3 791	1 015	2 071	705	2 470	720	848	903
60 and 61 years	2 191	1 562	311	763	488	629	110	284	235
62 to 64 years	2 936	1 808	349	767	693	1 128	389	213	526
65 years and over	3 673	2 408	577	894	937	1 265	276	238	728
LABOR FORCE PARTICIPATION RATES BY AGE									
Total participating, 16 years and over	62.1	76.8	83.5	81.6	58.0	49.5	58.7	48.0	37.0
16 and 17 years	45.2	58.6	60.2	56.2	63.5	29.7	24.5	32.6	46.9
Student	38.6	51.6	57.5	44.7	55.4	24.0	21.0	23.4	45.9
Nonstudent	77.0	89.9	74.3	100.0	100.0	60.0	50.0	71.4	50.0
18 and 19 years	65.8	82.4	85.3	80.0	82.7	52.9	60.3	56.7	31.0
Student	56.1	73.4	73.7	74.0	79.0	40.0	44.9	49.4	18.7
Nonstudent	76.9	97.0	96.0	100.0	100.0	65.5	66.9	66.5	56.9
20 and 21 years	70.7	79.7	87.4	79.1	61.0	64.6	65.0	65.5	58.5
Student	65.7	69.7	79.6	74.9	46.6	62.9	84.6	55.7	30.2
Nonstudent	73.8	85.9	90.9	82.1	74.6	65.7	55.6	71.9	77.3
22 to 24 years	75.2	89.5	100.0	91.8	75.5	64.0	69.4	63.1	52.7
25 to 34 years	77.2	92.5	93.8	92.5	88.8	63.2	65.9	58.9	76.7
35 to 44 years	80.9	94.7	91.4	97.2	93.8	68.6	70.1	68.2	62.6
45 to 54 years	76.0	89.7	89.1	93.0	82.7	63.6	69.9	58.9	64.1
55 to 59 years	60.0	84.2	75.0	92.4	77.7	41.6	48.1	30.0	55.9
60 and 61 years	50.4	72.3	73.5	79.5	62.8	28.7	24.9	27.0	33.9
62 to 64 years	48.8	66.1	64.0	66.8	66.4	34.4	58.3	15.7	42.0
65 years and over	15.7	23.5	35.8	26.1	18.3	9.6	12.3	5.2	11.6
MAJOR OCCUPATION GROUP OF THE CURRENTLY EMPLOYED									
Total employed, 16 years and over	77 035	45 148	16 335	20 443	8 082	31 887	13 093	13 279	5 307
White collar workers	23 765	11 852	2 438	5 270	4 091	11 913	3 754	4 217	3 787
Professional and technical	5 694	3 110	842	1 170	1 071	2 584	1 174	564	819
Managerial and administrative	4 281	3 370	595	1 486	1 289	911	247	259	375
Sales	2 852	1 675	170	874	606	1 177	144	643	390
Clerical	10 937	3 696	831	1 740	1 125	7 241	2 189	2 772	2 203
Blue collar workers	33 576	24 491	10 520	10 921	2 928	9 086	2 215	6 441	430
Craftsmen	9 175	8 466	2 343	4 450	1 622	7 099	87	459	163
Operatives, except transportation	13 815	5 885	1 864	3 644	377	7 929	1 900	5 789	240
Transport equipment operatives	4 139	3 970	1 974	1 289	707	169	58	85	27
Laborers, except farm	6 448	6 169	4 358	1 538	222	279	170	108	-
Service workers, except private household	15 794	8 333	3 140	4 018	1 062	7 461	3 963	2 466	979
Private household workers	3 482	82	82	-	-	3 400	3 133	156	111
Farm workers	418	390	156	234	-	28	28	-	-
Not available	-	-	-	-	-	-	-	-	-
MAJOR OCCUPATION GROUP OF THOSE EMPLOYED ON FULL-TIME SCHEDULES									
Total employed, 16 years and over	66 360	40 638	14 501	18 715	7 185	25 722	10 053	11 198	4 263
White collar workers	20 503	10 448	2 150	4 522	3 749	10 055	3 344	3 445	3 110
Professional and technical	5 154	2 833	817	1 033	956	2 321	1 064	511	718
Managerial and administrative	3 893	3 036	517	1 266	1 254	857	247	212	348
Sales	2 121	1 357	145	664	548	764	116	458	190
Clerical	9 335	3 222	672	1 559	991	6 113	1 917	2 264	1 854
Blue collar workers	30 014	22 214	9 294	10 343	2 482	7 800	1 869	5 634	2 97
Craftsmen	8 258	7 710	2 082	4 174	1 429	548	60	379	109
Operatives, except transportation	12 379	5 521	1 689	3 543	289	6 859	1 581	5 117	161
Transport equipment operatives	3 906	3 763	1 949	1 222	592	142	58	57	27
Laborers, except farm	5 472	5 221	3 573	1 404	172	251	170	81	-
Service workers, except private household	13 914	7 598	2 889	3 641	955	6 316	3 473	1 990	800
Private household workers	1 606	54	54	-	-	1 552	1 366	129	56
Farm workers	323	323	114	209	-	-	-	-	-
Not available	-	-	-	-	-	-	-	-	-

Table E. Earnings of Wage and Salary Workers on Full-Time Schedules, At Work Last Week

Weekly and Hourly Earnings	Total wage and salary workers on full-time schedules	Male				Female			
		All races	Negro	White Spanish	Other white	All races	Negro	White Spanish	Other white
WEEKLY EARNINGS LAST WEEK									
Total, 16 years and over	58 966	35 901	12 881	16 798	5 986	23 065	8 738	10 414	3 728
Less than \$35	1 839	961	345	401	215	878	426	371	81
\$35 to \$49	1 514	425	98	249	78	1 088	495	443	151
\$50 to \$59	3 370	856	122	518	169	2 534	991	1 383	106
\$60 to \$64	3 222	815	206	478	131	2 407	741	1 510	156
\$65 to \$69	2 707	981	223	671	62	1 726	823	1 798	105
\$70 to \$79	5 827	2 361	906	1 237	147	3 467	1 308	1 840	267
\$80 to \$89	6 241	3 443	979	2 244	190	2 798	752	1 629	392
\$90 to \$99	4 194	2 826	962	1 590	274	1 368	332	1 749	286
\$100 to \$124	10 108	7 899	2 444	4 562	893	2 209	626	783	800
\$125 to \$148	5 052	4 391	1 931	1 897	536	661	268	157	187
\$150 to \$174	4 007	3 307	1 343	1 329	634	701	350	163	236
\$175 to \$199	1 831	1 482	572	521	369	349	80	79	162
\$200 or more	3 319	2 738	982	595	1 130	581	284	161	136
Not available ¹	5 735	3 435	1 768	506	1 137	2 300	1 261	349	662
Median weekly earnings	95	111	118	104	137	75	72	73	100
HOURLY EARNINGS LAST WEEK									
Total, 16 years and over	58 966	35 901	12 881	16 798	5 986	23 065	8 738	10 414	3 728
Less than \$0.75	1 528	735	286	236	213	793	426	260	107
\$0.75 to \$0.99	635	284	29	192	63	350	114	187	49
\$1.00 to \$1.14	1 037	407	123	196	57	630	234	291	79
\$1.15 to \$1.29	1 998	771	99	588	57	1 227	512	688	27
\$1.30 to \$1.44	2 261	716	223	413	79	1 545	455	903	161
\$1.45 to \$1.59	2 570	872	262	499	111	1 699	725	794	154
\$1.60 to \$1.74	4 860	1 875	354	1 195	301	2 985	1 014	1 868	102
\$1.75 to \$1.99	5 861	2 810	906	1 670	163	3 051	1 081	1 652	292
\$2.00 to \$2.24	6 433	3 909	1 044	2 669	197	2 524	751	1 328	420
\$2.25 to \$2.49	4 345	2 887	1 034	1 494	359	1 458	475	724	260
\$2.50 to \$2.99	8 262	6 401	2 221	3 410	770	1 861	603	728	530
\$3.00 to \$3.49	4 856	3 898	1 398	1 946	527	958	348	267	343
\$3.50 to \$3.99	2 803	2 229	927	733	569	574	224	158	191
\$4.00 to \$4.99	2 910	2 348	1 135	618	595	562	236	109	217
\$5.00 or more	2 872	2 324	1 072	434	788	548	279	107	135
Not available ¹	5 735	3 435	1 768	506	1 137	2 300	1 261	349	662
Median hourly earnings	2.23	2.58	2.77	2.33	3.05	1.84	1.81	1.76	2.39

¹ Not used in computing median.

Table F. Characteristics of the Unemployed Civilian Noninstitutional Population

Age and Family Status Unemployment Rates by Age and Family Status Other Characteristics of the Unemployed	Total unemployed	Male				Female			
		All races	Negro	White Spanish	Other white	All races	Negro	White Spanish	Other white
AGE AND FAMILY STATUS									
Total, 16 years and over	8 833	3 930	1 643	1 965	295	4 903	1 817	2 741	318
16 to 21 years	1 797	1 023	599	350	75	774	403	351	19
Student	842	521	271	199	50	321	202	100	19
Nonstudent	955	503	327	151	25	453	201	251	-
16 to 19 years	1 371	823	498	275	50	548	302	226	19
Student	717	471	246	175	50	246	151	75	19
Nonstudent	655	352	252	100	-	302	151	151	-
20 years and over	7 462	3 107	1 145	1 690	245	4 355	1 514	2 515	299
20 to 24 years	994	447	277	145	25	547	252	271	24
25 to 44 years	3 708	1 379	696	629	27	2 329	901	1 292	110
45 to 54 years	1 550	618	113	444	61	931	221	683	27
55 years and over	1 210	663	59	472	132	548	141	269	138
Family head	2 951	1 696	511	1 000	158	1 255	698	451	106
Wife of head	2 377	-	-	-	-	2 377	480	1 706	163
Other relative of head	2 542	1 564	795	744	25	978	491	487	-
Unrelated individual	964	670	338	221	112	293	148	97	49
UNEMPLOYMENT RATES BY AGE AND FAMILY STATUS									
Total, 16 years and over	10.3	8.0	9.1	8.8	3.5	13.3	12.2	17.1	5.7
16 to 21 years	20.8	21.5	24.5	18.8	18.0	19.9	23.8	21.1	4.0
Student	19.8	20.1	22.6	18.4	18.9	19.4	28.6	13.7	10.2
Nonstudent	21.7	23.2	26.3	19.4	16.5	20.2	19.9	27.0	7.0
16 to 19 years	24.4	24.4	28.5	21.5	17.0	24.5	28.6	24.9	7.2
Student	22.5	22.1	24.6	20.5	22.8	23.3	35.3	15.6	13.3
Nonstudent	26.9	28.2	33.8	23.4	.0	25.5	23.9	35.3	.0
20 years and over	9.3	6.8	7.1	8.0	3.0	12.6	10.9	16.6	5.6
20 to 24 years	13.1	11.8	16.2	10.1	4.2	14.3	15.6	15.9	5.2
25 to 44 years	9.3	6.1	7.5	6.1	1.0	13.3	11.4	15.9	7.6
45 to 54 years	8.9	6.3	3.8	9.1	3.2	12.2	7.8	18.5	2.6
55 years and over	8.0	6.9	2.6	10.5	4.7	10.0	9.4	17.0	5.8
Family head	7.7	5.5	4.7	6.4	3.7	16.9	16.1	17.3	23.6
Wife of head	14.9	.0	.0	.0	.0	14.9	7.9	22.2	7.9
Other relative of head	15.8	17.7	22.6	16.5	3.4	13.5	21.3	11.8	.0
Unrelated individual	6.2	7.2	9.3	10.3	3.3	4.7	6.6	6.1	2.1
OTHER CHARACTERISTICS OF THE UNEMPLOYED									
Total, 16 years and over	8 833	3 930	1 643	1 965	295	4 903	1 817	2 741	318
Looking for full-time work	7 519	3 395	1 487	1 665	216	4 125	1 350	2 506	242
Percent of full-time labor force	9.6	7.3	8.7	7.8	2.8	12.8	10.7	17.1	5.2
Looking for part-time work	1 314	535	156	300	80	779	467	236	76
Duration of Unemployment									
Less than 5 weeks	3 677	1 633	738	704	164	2 044	999	838	207
5 to 14 weeks	3 203	1 514	679	759	75	1 689	525	1 110	27
15 weeks or more	996	433	72	336	25	563	116	448	-
27 weeks or more	956	350	154	166	30	607	178	345	84
Lost or laid off from last job	4 554	2 144	630	1 384	130	2 410	574	1 731	106
Left last job	1 617	711	366	291	27	906	512	312	82
Entered or reentered labor force	2 662	1 075	647	290	138	1 587	731	698	130

Table G. Problems Affecting Job Holding and Job Seeking for Civilian Noninstitutional Population

[Limited to persons 16 to 64 years, not in school and not expecting to return to school within 3 months]

Problems of Employed Persons Problems of Unemployed Persons Reasons Persons Not in the Labor Force Do Not Seek Work	Total civilian noninstitutional population	Male				Female			
		All races	Negro	White Spanish	Other white	All races	Negro	White Spanish	Other white
PROBLEMS OF EMPLOYED PERSONS IN HOLDING A JOB OR FINDING A BETTER ONE									
Total employed	69 310	40 237	14 712	18 502	6 811	29 073	12 186	12 340	4 387
With problem(s) in holding a job or finding a better one	17 199	8 953	3 494	4 144	1 315	8 246	4 315	2 929	950
Family responsibilities	1 712	54	54	-	-	1 658	1 177	268	187
Poor health, illness, or disability	4 401	2 248	797	854	597	2 153	1 285	560	307
Lack of skill, experience, or education	8 026	4 244	2 266	1 538	440	3 782	2 561	879	315
Employers think too young or too old	1 059	797	314	165	318	262	81	52	129
All other	4 707	2 688	286	2 206	196	2 019	174	1 683	163
1 problem only	14 744	7 959	3 271	3 579	1 109	6 785	3 382	2 525	826
More than 1 problem	2 456	994	223	565	206	1 462	933	404	124
No problem identified	51 626	30 963	11 163	14 197	5 391	20 663	7 815	9 356	3 383
Not available	485	321	56	161	105	164	56	55	54
PROBLEMS OF UNEMPLOYED PERSONS IN FINDING A JOB									
Total unemployed	7 720	3 247	1 321	1 680	217	4 473	1 585	2 592	269
With problem(s) in finding a job	3 403	1 404	730	538	136	2 000	882	1 039	79
Family responsibilities	631	-	-	-	-	631	366	240	24
Poor health, illness, or disability	796	491	305	159	27	306	172	134	-
Lack of skill, experience, or education	1 497	691	400	236	55	806	542	210	54
Employers think too young or too old	211	158	101	57	-	53	28	25	-
All other	1 091	340	30	256	54	751	55	696	-
1 problem only	2 689	1 155	624	394	136	1 534	656	799	79
More than 1 problem	715	249	105	144	-	466	225	240	-
No problem identified	3 627	1 663	489	1 066	81	1 964	458	1 343	136
Not available	689	180	103	77	-	509	246	209	34
REASONS PERSONS NOT IN THE LABOR FORCE DO NOT SEEK WORK									
Total not in labor force	27 422	5 002	1 833	1 604	1 565	22 420	7 176	11 647	3 465
Want or might want a job	7 590	1 723	742	393	588	5 866	2 067	2 999	747
Reasons not seeking work:									
Retirement	307	199	30	78	92	108	28	54	27
Family responsibilities	3 219	-	-	-	-	3 219	1 085	1 630	451
Poor health, illness, or disability	3 702	1 337	609	231	496	2 366	917	1 151	298
Looked but could not find work	975	207	28	85	95	767	231	430	106
Transportation problems	795	109	80	30	-	686	173	458	54
Lack of skill, experience, or education	1 034	116	116	-	-	918	441	293	184
Employers think too young or too old	246	88	28	60	-	158	53	80	25
All other	877	137	53	57	27	741	204	482	27
1 reason only	5 017	1 368	596	306	466	3 649	1 345	1 850	428
More than 1 reason	2 573	355	146	87	122	2 218	722	1 149	320
Do not want a job	19 833	3 278	1 091	1 210	977	16 554	5 109	8 648	2 717

Table H. Job Tenure, Annual Work Experience, Annual Earnings, and Income for Civilian Noninstitutional Population

Job Tenure Work Experience Annual Earnings Income	Total	Male				Female			
		All races	Negro	White Spanish	Other white	All races	Negro	White Spanish	Other white
LENGTH OF TIME ON CURRENT JOB									
Total employed	77 035	45 148	16 335	20 443	8 082	31 887	13 093	13 279	5 307
Less than 1 year	21 479	12 971	3 996	6 713	2 161	8 508	2 658	4 571	1 174
Percent of total	27.9	28.7	24.5	32.8	26.7	26.7	20.3	34.4	22.1
1 or 2 years	20 483	11 324	3 083	6 855	1 329	9 158	3 000	5 021	1 059
3 to 5 years	13 376	7 958	2 864	3 813	1 251	5 417	2 990	1 713	714
6 to 10 years	9 512	5 436	2 224	1 915	1 298	4 076	1 958	1 163	955
11 to 20 years	5 927	3 490	2 118	463	851	2 437	1 549	109	756
21 to 30 years	2 218	1 573	793	147	633	645	257	57	352
More than 30 years	3 448	258	116	-	143	189	55	30	104
Not available ¹	3 591	2 136	1 143	537	416	1 455	625	617	213
Median years on job	2.5	2.5	3.5	1.9	3.8	2.5	3.6	1.7	4.3
SELECTED WORK CHARACTERISTICS									
Worked 50 to 52 weeks at full-time job	48 696	30 238	10 209	14 769	5 065	18 458	7 004	8 102	3 248
Unemployed 5 weeks or more	11 479	6 158	2 270	3 040	848	5 321	1 572	3 183	512
Unemployed 15 weeks or more	4 746	2 508	980	1 227	302	2 237	757	1 255	225
Did not work at all during last 12 months	45 576	13 082	3 035	4 440	5 471	32 494	7 987	16 132	8 241
Main reason was poor health, illness, or disability	12 668	4 814	1 640	1 431	1 708	7 854	3 148	3 111	1 595
ANNUAL EARNINGS OF YEAR-ROUND FULL-TIME WORKERS									
Total workers	48 696	30 238	10 209	14 769	5 065	18 458	7 004	8 102	3 248
Less than \$2,000	4 080	1 763	781	635	346	2 317	1 134	811	372
\$2,000 to \$2,999	5 060	1 622	413	1 085	98	3 438	1 633	1 506	249
\$3,000 to \$3,999	9 374	3 580	934	2 371	218	5 794	2 227	3 006	535
\$4,000 to \$4,999	8 716	5 568	1 741	3 298	499	3 148	993	1 612	544
\$5,000 to \$5,999	7 489	5 966	2 037	2 926	1 003	1 523	409	528	586
\$6,000 to \$6,999	4 904	3 806	1 763	1 590	426	1 098	437	315	346
\$7,000 to \$7,999	3 636	3 060	1 264	1 390	406	575	171	161	243
\$8,000 to \$8,999	1 883	1 748	725	490	533	136	-	82	54
\$9,000 to \$9,999	1 248	978	175	414	363	271	-	82	189
\$10,000 to \$11,999	1 076	994	248	363	352	82	-	-	55
\$12,000 to \$14,999	607	553	56	179	318	55	-	-	55
\$15,000 or more	623	602	71	27	503	21	-	-	21
Median earnings	4 677	5 438	5 607	4 998	6 932	3 606	3 330	3 581	4 908
Family heads, total									
Less than \$2,000	1 559	1 047	487	400	160	512	404	57	51
\$2,000 to \$2,999	1 880	1 031	172	802	57	849	495	354	-
\$3,000 to \$3,999	3 525	2 312	429	1 663	193	1 213	643	489	81
\$4,000 to \$4,999	4 872	4 262	1 295	2 590	377	609	236	352	21
\$5,000 to \$5,999	4 310	4 081	1 475	2 175	430	229	148	81	-
\$6,000 to \$6,999	3 291	2 978	1 280	1 345	325	313	206	107	-
\$7,000 to \$7,999	2 483	2 374	1 078	1 185	111	109	-	109	-
\$8,000 to \$8,999	1 338	1 311	624	350	337	27	-	-	27
\$9,000 to \$9,999	793	738	175	348	189	55	-	28	28
\$10,000 to \$11,999	887	887	172	363	322	-	-	-	-
\$12,000 to \$14,999	398	398	56	179	163	-	-	-	-
\$15,000 or more	369	369	28	27	314	-	-	-	-
Median earnings	5 242	5 553	5 849	5 119	6 874	3 502	3 259	3 772	3 795
INCOME OF UNRELATED INDIVIDUALS									
Total unrelated individuals	26 500	13 824	4 610	2 982	6 045	12 675	3 714	2 841	6 070
Less than \$1,000	4 514	1 774	490	530	688	2 740	468	928	1 344
\$1,000 to \$1,999	6 351	2 725	971	439	1 255	3 626	1 359	585	1 682
\$2,000 to \$2,999	3 873	1 747	465	327	956	2 126	712	577	809
\$3,000 to \$3,999	3 338	1 444	508	422	484	1 894	697	404	770
\$4,000 to \$4,999	1 979	1 286	515	478	263	693	215	108	371
\$5,000 to \$5,999	2 012	1 394	520	251	623	618	59	185	374
\$6,000 to \$6,999	1 071	799	450	208	141	272	60	27	185
\$7,000 to \$7,999	1 031	893	372	129	393	137	83	-	54
\$8,000 to \$8,999	804	668	186	32	450	136	30	-	106
\$9,000 to \$9,999	521	300	29	74	197	221	30	27	164
\$10,000 to \$11,999	351	271	76	30	164	80	-	-	80
\$12,000 to \$14,999	428	318	29	62	226	111	-	-	111
\$15,000 or more	226	206	-	-	206	21	-	-	21
Median income	2 727	3 555	3 806	3 493	3 450	2 125	2 123	1 976	2 206

¹Not used in computing median.

Table I. Total Family Income for Civilian Noninstitutional Population

[Includes wives in male-headed families whose head is present and a member of the Armed Forces]

Total Family Income	Total families	Families with male heads				Families with female heads			
		All races	Negro	White Spanish	Other white	All races	Negro	White Spanish	Other white
Total families	48 635	37 453	12 332	17 833	7 100	11 182	6 158	4 074	896
Less than \$1,000	1 940	859	190	501	167	1 081	747	250	84
\$1,000 to \$1,999	3 757	1 885	521	989	350	1 873	918	703	224
\$2,000 to \$2,999	4 190	2 436	697	878	861	1 755	1 000	644	111
\$3,000 to \$3,999	4 630	3 092	805	1 466	767	1 537	1 051	405	81
\$4,000 to \$4,999	4 930	3 740	900	2 091	749	1 190	644	467	79
\$5,000 to \$5,999	4 416	3 504	1 275	1 646	582	912	370	489	54
\$6,000 to \$6,999	4 897	4 167	1 933	1 681	499	730	355	325	50
\$7,000 to \$7,999	3 832	3 341	1 228	1 873	240	491	224	219	21
\$8,000 to \$8,999	3 841	3 417	1 300	1 764	353	425	208	217	-
\$9,000 to \$9,999	3 018	2 628	1 079	1 289	261	390	115	163	112
\$10,000 to \$11,999	3 973	3 595	1 220	1 809	566	378	268	84	27
\$12,000 to \$14,999	2 651	2 539	755	1 113	616	112	58	54	-
\$15,000 or more	2 560	2 251	429	733	1 089	309	202	54	53
Median income	6 122	6 791	6 942	6 827	6 147	3 612	3 408	4 135	3 545

Table J. Extent of Poverty in Civilian Noninstitutional Population

Number and Percent of Persons With Income Below the Poverty Level	Total persons	Male				Female			
		All races	Negro	White Spanish	Other white	All races	Negro	White Spanish	Other white
Total persons, 16 years and over	138 298	63 923	21 519	27 455	14 446	74 375	25 410	33 363	15 205
NUMBER OF PERSONS WITH INCOME BELOW THE POVERTY LEVEL									
Total	32 692	12 521	4 418	4 622	3 337	20 171	8 243	7 518	4 330
Total persons in families, 16 years and over	21 583	7 609	2 760	3 533	1 263	13 974	6 477	6 051	1 366
16 to 24 years	3 800	1 337	881	304	127	2 462	1 537	774	126
25 to 64 years	13 800	4 599	1 681	2 405	487	9 201	4 447	4 055	644
65 years and over	3 983	1 673	199	824	650	2 310	492	1 222	596
Total unrelated individuals, 16 years and over	11 109	4 912	1 658	1 089	2 073	6 197	1 767	1 467	2 964
PERCENT BELOW THE POVERTY LEVEL									
Total persons in families, 16 years and over	19.3	15.2	16.3	14.4	15.0	22.6	29.9	19.8	15.0
16 to 24 years	20.2	16.0	23.1	8.8	13.9	23.6	32.5	17.1	11.4
25 to 64 years	17.6	13.2	13.9	13.2	10.7	21.2	28.2	18.4	12.3
65 years and over	27.1	24.7	19.1	30.1	22.0	29.1	41.0	31.2	21.4
Total unrelated individuals, 16 years and over	41.9	35.5	36.0	36.5	34.3	48.9	47.6	51.6	48.8

Table K. Extent of Poverty in Families of Civilian Noninstitutional Population

[Includes wives in male-headed families whose head is present and a member of the Armed Forces]

Family Size Work Experience	All families with income below the poverty level	Families with male heads				Families with female heads			
		All races	Negro	White Spanish	Other white	All races	Negro	White Spanish	Other white
All families with income below the poverty level	11 286	5 872	1 894	2 901	1 025	5 414	3 513	1 485	389
Families with—									
2 persons	4 506	2 377	537	1 038	803	2 129	1 035	783	283
3 persons	1 730	715	178	401	111	1 015	581	353	81
4 persons	1 634	1 004	139	782	57	630	517	113	-
5 persons	1 227	545	223	322	-	682	502	179	-
6 persons	828	365	229	109	27	462	410	27	25
7 persons or more	1 361	865	589	249	27	496	467	29	-
Families with—									
No children under 18 years	3 930	2 655	566	1 197	892	1 275	405	585	284
Children 6 to 17 years only	3 307	1 451	369	974	81	1 855	1 135	665	27
Mean number 6 to 17 years	2.1	2.4	3.6	1.9	2.0	2.0	2.3	1.5	2.0
Children under 6 years	4 049	1 765	958	730	52	2 284	1 972	234	77
Mean number of children in families with children under 6 years	3.4	3.5	4.1	2.7	4.6	3.4	3.6	2.4	2.7
Total families with head under age 65	8 872	4 326	1 695	2 168	410	4 546	3 175	1 105	240
Head worked 50 to 52 weeks, full time	2 303	1 296	571	615	83	1 007	845	108	55
Head worked 27 to 49 weeks, full time	1 474	945	387	505	53	530	402	49	79
Head worked 1 to 26 weeks, full time	1 614	871	254	563	54	743	482	233	-
Head worked part time	1 014	243	83	135	-	771	643	129	-
Head did not work at all	2 467	972	401	350	220	1 495	803	586	106
Main reason was poor health, illness, or disability	1 396	646	373	161	112	750	568	155	27
PERCENT OF FAMILIES WITH INCOME BELOW THE POVERTY LEVEL									
All families	23.2	15.7	15.4	16.3	14.4	48.4	57.0	36.4	43.4
Families with—									
2 persons	23.6	16.4	12.7	20.5	15.6	46.3	51.8	39.8	46.8
3 persons	16.9	9.4	8.8	8.7	11.6	39.0	48.6	30.4	33.4
4 persons	18.8	13.9	5.9	17.9	12.1	42.9	52.8	24.3	.0
5 persons	24.3	14.3	14.9	15.7	.0	54.9	61.4	45.1	.0
6 persons	31.5	18.3	26.7	11.5	14.5	72.9	73.9	50.0	100.0
7 persons or more	46.5	37.8	41.5	31.5	33.6	77.7	76.6	100.0	.0
Families with—									
No children under 18 years	17.8	14.4	11.7	15.6	15.3	34.8	34.2	31.3	47.1
Children 6 to 17 years only	23.1	14.4	11.1	15.9	14.0	44.2	49.0	38.7	24.9
Children under 6 years	33.0	19.7	22.9	18.2	7.5	68.8	74.3	48.7	42.3
Total families with head under age 65	21.4	13.6	14.8	13.7	9.5	46.6	57.0	32.0	36.1
Head worked 50 to 52 weeks, full time	9.3	6.2	8.0	5.6	3.1	26.5	40.2	7.1	29.7
Head worked 27 to 49 weeks, full time	17.8	14.9	14.6	17.7	6.6	26.9	35.1	8.7	33.2
Head worked 1 to 26 weeks, full time	57.8	47.6	42.6	55.4	24.9	77.3	85.3	68.4	.0
Head worked part time	50.4	24.6	18.6	41.5	.0	75.2	81.6	70.2	.0
Head did not work at all	67.3	57.9	63.8	54.4	54.2	75.3	82.6	68.7	66.1
Main reason was poor health, illness, or disability	66.2	59.5	65.4	60.4	45.2	73.2	83.4	59.1	33.3

Table L. Installment Debt and Charges for Rent, Mortgages, and Utilities

Installment Debt Mortgage or Rent and Utilities Persons Per Room	Total primary families	Primary families with male heads				Primary families with female heads			
		All races	Negro	White Spanish	Other white	All races	Negro	White Spanish	Other white
MONTHLY INSTALLMENT DEBT¹									
Total families	48 120	37 106	12 019	17 798	7 100	11 015	6 020	4 044	896
None	18 947	14 423	3 173	6 368	4 797	4 524	1 692	2 094	684
Percent of total	39.4	38.9	26.4	35.8	67.6	41.1	28.1	51.8	76.4
\$1 to \$10	1 070	597	143	328	101	473	177	268	27
\$11 to \$20	2 527	1 813	534	1 115	164	714	521	163	30
\$21 to \$30	2 241	1 604	395	1 071	139	636	498	111	27
\$31 to \$40	2 204	1 531	582	758	164	673	403	270	-
\$41 to \$50	1 792	1 201	574	493	133	592	461	110	21
\$51 to \$60	2 023	1 484	379	883	221	539	352	160	27
\$61 to \$75	2 096	1 609	513	989	79	487	323	164	-
\$76 to \$100	2 886	2 354	729	1 436	189	532	319	161	51
\$101 to \$150	5 340	4 494	1 827	2 217	450	846	574	272	-
More than \$150	5 802	5 008	2 538	2 028	416	794	496	271	28
Not available	1 192	988	630	112	246	205	205	-	-
Debt as Percent of Family Income									
None or less than 10 percent	28 273	21 985	5 311	10 623	5 914	6 287	2 675	2 825	733
10 to 24 percent	13 136	10 683	4 454	5 387	790	2 453	1 667	650	136
25 to 34 percent	2 525	1 618	889	730	-	907	555	352	-
35 to 49 percent	1 533	1 133	427	610	96	400	291	109	-
50 percent or more	1 461	698	308	336	55	763	627	108	28
Not available	1 192	988	630	112	246	205	205	-	-
MONTHLY MORTGAGE OR RENT AND UTILITIES									
Total families	48 120	37 106	12 019	17 798	7 100	11 015	6 020	4 044	896
Less than \$40	3 791	3 029	318	616	2 095	762	319	161	281
\$40 to \$59	445	334	145	-	189	111	88	-	23
\$60 to \$79	5 789	3 841	1 442	1 765	607	1 948	1 071	660	217
\$80 to \$99	10 350	7 821	3 148	3 760	886	2 529	1 313	1 053	136
\$100 to \$149	16 174	12 726	4 536	6 473	1 635	3 448	1 953	1 360	108
\$150 or more	7 691	6 464	1 030	4 299	1 108	1 227	556	617	54
No cash rent ²	498	444	30	284	129	55	28	-	27
Not available	654	654	295	142	191	-	-	-	-
Median	106	109	103	118	92	98	99	102	71
Families in public housing	2 728	1 793	1 074	458	261	935	692	194	49
Mortgage or Rent and Utilities as Percent of Family Income									
Less than 10 percent	6 239	5 258	1 095	1 450	2 713	981	454	278	248
10 to 24 percent	22 401	19 055	7 514	9 049	2 382	3 347	1 695	1 271	354
25 to 34 percent	7 952	5 958	1 527	3 450	954	1 994	1 177	792	24
35 percent or more	10 786	6 093	1 527	3 679	860	4 693	2 693	1 703	270
Not available	742	742	356	170	191	-	-	-	-
AVERAGE PERSONS PER ROOM									
1.00 persons or less	37 663	29 382	8 418	14 178	6 651	8 281	4 109	3 273	871
1.01 to 1.50 persons	6 493	5 049	2 179	2 628	188	1 444	1 094	323	-
1.51 persons or more	3 934	2 643	1 391	992	260	1 290	817	448	25
Not available	31	31	31	-	-	-	-	-	-

¹ Excludes mortgage or rent and utilities. ² Not used in computing median.

Table M. Training, Employment, and Job-Seeking History of Civilian Noninstitutional Population

Job Training Occupation of First and Longest Jobs Job-Seeking Method Lowest Acceptable Weekly Pay	Total	Male				Female			
		All races	Negro	White Spanish	Other white	All races	Negro	White Spanish	Other white
COMPLETION OF TRAINING									
Total with completion of training	22 757	11 782	3 972	4 503	3 189	10 975	3 938	4 535	2 366
Completed any job training since January 1961	11 511	5 312	2 584	1 759	919	6 199	2 846	2 382	916
High school, trade school, or junior college	8 696	3 552	1 718	1 304	479	5 144	2 156	2 070	863
Apprenticeship ¹	915	915	524	171	221	-	-	-	-
Manpower Development and Training Act	529	529	114	216	173	-	-	-	-
Neighborhood Youth Corps	120	60	60	-	-	60	60	-	-
All other	595	306	214	66	25	290	236	54	-
Completed any job training prior to 1961	1 446	530	272	170	88	915	560	283	73
High school, trade school, or junior college	11 723	6 759	1 431	2 810	2 450	4 964	1 117	2 316	1 449
Apprenticeship ¹	8 894	4 232	717	2 275	1 772	4 662	1 031	2 180	1 369
Manpower Development and Training Act	1 539	1 539	672	95	773	-	-	-	-
Neighborhood Youth Corps	1 183	1 183	121	495	567	-	-	-	-
Did not complete any job training	11 541	52 141	17 547	22 952	11 257	63 401	21 472	28 828	12 839
MAJOR OCCUPATION GROUP OF FIRST REGULAR FULL-TIME JOB SINCE LEAVING SCHOOL FOR THOSE EMPLOYED ON FULL-TIME SCHEDULES									
Total employed on full-time schedules	66 360	40 638	14 501	18 715	7 185	25 722	10 053	11 198	4 263
White collar workers	18 731	10 501	1 252	6 726	2 523	8 229	1 633	4 202	2 261
Professional and technical	4 992	2 599	359	1 483	757	2 393	464	1 317	531
Managerial and administrative	1 695	1 617	184	1 172	262	78	26	53	-
Sales	3 947	2 738	204	1 839	695	1 209	86	751	372
Clerical	8 096	3 547	505	2 232	809	4 549	1 058	2 082	1 357
Blue collar workers	17 250	13 474	5 435	5 800	2 131	3 776	1 087	2 233	429
Craftsmen	4 771	4 451	790	2 565	1 041	320	58	180	81
Operatives, except transportation	6 804	3 570	1 419	1 522	602	3 234	833	2 052	348
Transport equipment operatives	2 454	2 399	1 343	846	185	55	55	-	-
Laborers, except farm	3 222	3 054	1 882	867	304	168	141	-	-
Service workers, except private household	7 556	4 557	2 262	1 774	490	2 999	1 808	661	504
Private household workers	2 290	30	30	-	-	2 261	2 048	135	78
Farm workers	5 522	4 699	2 451	1 879	311	823	670	132	21
Not available	15 012	7 378	3 072	2 536	1 729	7 634	2 805	3 836	969
MAJOR OCCUPATION GROUP OF LONGEST JOB SINCE LEAVING SCHOOL FOR THOSE EMPLOYED ON FULL-TIME SCHEDULES									
Total employed on full-time schedules	66 360	40 638	14 501	18 715	7 185	25 722	10 053	11 198	4 263
White collar workers	18 847	10 367	1 313	6 323	2 673	8 481	2 057	3 908	2 357
Professional and technical	5 303	2 937	501	1 657	751	2 366	583	1 177	553
Managerial and administrative	2 946	2 537	248	1 561	728	410	83	133	194
Sales	3 246	2 298	206	1 421	640	948	172	672	79
Clerical	7 352	2 595	358	1 684	553	4 757	1 219	1 927	1 531
Blue collar workers	19 357	15 657	7 082	6 354	2 171	3 700	1 273	2 180	246
Craftsmen	5 813	5 413	1 512	2 474	1 402	400	30	289	81
Operatives, except transportation	6 690	3 554	1 395	1 790	370	3 136	1 133	1 865	138
Transport equipment operatives	3 333	3 276	1 793	1 177	281	57	30	-	27
Laborers, except farm	3 521	3 413	2 383	913	118	107	80	27	-
Service workers, except private household	8 420	4 571	1 904	1 978	601	3 849	2 206	957	660
Private household workers	1 795	59	59	-	-	1 737	1 572	108	56
Farm workers	2 890	2 529	1 197	1 279	53	361	257	105	-
Not available	15 050	7 455	2 946	2 781	1 688	7 595	2 689	3 940	944
PRINCIPAL METHOD OF SEEKING WORK									
Total unemployed at any time in last 12 months	24 929	13 146	4 461	6 724	1 767	11 783	4 085	6 503	1 088
Checked with State employment service	3 241	1 461	821	537	78	1 780	1 055	514	185
Percent of total	13.0	11.1	18.4	8.0	4.4	15.1	25.8	7.9	17.0
Applied directly to employer	5 550	3 105	761	1 854	437	2 446	517	1 581	321
Asked friends or relatives	5 006	2 582	608	1 845	130	2 423	339	1 976	81
Checked newspaper	4 890	2 499	647	1 115	661	2 391	1 053	1 074	264
Registered with union	236	236	183	26	27	-	-	-	-
Checked with private employment agency	414	226	45	27	154	188	81	54	52
Checked with community organizations	247	-	-	-	-	247	177	71	-
Went to special streets or places to be picked up	205	205	205	-	-	-	-	-	-
All other methods	253	146	94	25	27	107	-	79	27
Not available	4 887	2 685	1 097	1 294	254	2 201	863	1 154	158
LOWEST ACCEPTABLE WEEKLY PAY									
Total unemployed at any time in last 12 months	24 929	13 146	4 461	6 724	1 767	11 783	4 085	6 503	1 088
Under \$50	832	277	76	150	51	555	249	258	48
\$50 to \$59	1 248	285	199	31	30	963	605	251	80
\$60 to \$69	6 185	1 865	375	1 078	335	4 319	1 277	2 755	260
\$70 to \$79	2 263	821	322	363	86	1 442	418	808	216
\$80 to \$89	3 561	2 293	810	1 334	150	1 268	364	822	81
\$90 to \$99	582	479	169	259	51	103	25	52	25
\$100 to \$124	2 713	2 240	679	1 327	234	473	176	187	110
\$125 to \$149	362	307	157	128	21	55	-	28	-
\$150 or more	1 276	1 170	528	248	394	106	79	-	27
Not available ²	5 908	3 408	1 146	1 808	414	2 500	891	1 369	213
Median	76	87	88	86	95	67	66	67	72
Persons 16 to 21 years of age unemployed at any time in last 12 months									
Under \$50	202	101	76	25	-	101	101	-	-
\$50 to \$59	372	126	101	-	-	246	126	95	25
\$60 to \$69	1 674	723	246	351	76	950	328	578	45
\$70 to \$79	548	321	171	100	25	227	126	76	25
\$80 to \$89	643	417	266	76	75	227	126	101	-
\$90 to \$99	126	76	25	25	26	50	25	-	25
\$100 to \$124	202	151	101	51	-	51	26	-	-
\$125 to \$149	-	-	-	-	-	-	-	-	-
\$150 or more	101	76	25	26	25	26	26	-	-
Not available ²	582	354	177	126	51	228	177	25	25
Median	68	71	75	69	82	66	67	66	68

¹ Questions asked of males only. ² Not used in computing median.

Table N. Transportation of Civilian Noninstitutional Population

Place of Work Method, Cost, and Availability of Transportation	Total civilian noninsti- tutional population	Male				Female			
		All races	Negro	White Spanish	Other white	All races	Negro	White Spanish	Other white
USUAL PLACE OF WORK AND METHOD OF TRANSPORTATION									
Total employed	77 035	45 148	16 335	20 443	8 082	31 887	13 093	13 279	5 307
Same address each day	72 554	42 069	15 046	18 960	7 777	30 484	12 095	13 035	5 146
Within city limits	55 444	32 095	9 128	16 549	6 239	23 349	7 680	11 408	4 107
Inner city sample area	27 420	13 815	4 171	5 849	3 740	13 605	4 424	6 417	2 664
Remainder of city	20 882	13 911	3 219	9 288	1 363	6 971	1 934	4 081	929
Not available	7 142	4 369	1 738	1 412	1 136	2 773	1 322	910	514
Outside city limits	16 814	9 792	5 802	2 411	1 472	7 021	4 355	1 574	1 039
Not available	296	182	116	-	67	114	60	54	-
Different address each day	3 505	2 651	1 033	1 392	226	854	719	82	53
Not available	976	427	256	92	79	549	279	162	108
Method of Transportation									
Bus, trolley, or taxi	16 347	5 768	2 982	1 970	745	10 578	5 767	3 352	1 353
Subway or railroad	-	-	-	-	-	-	-	-	-
Walk	6 805	3 751	1 157	1 018	1 545	3 055	1 004	1 433	591
Drive alone or in carpool	39 300	28 394	8 935	14 434	4 867	10 906	4 334	4 187	2 332
Ride with someone else	11 410	4 863	2 487	2 182	193	6 547	1 583	4 364	600
Other	3 756	2 289	607	931	752	1 467	512	452	479
ONE-WAY COST OF TRANSPORTATION									
Total employed using public transportation	16 347	5 768	2 982	1 970	745	10 578	5 767	3 352	1 353
Less than \$0.25	216	161	105	55	-	55	30	-	25
\$0.25 to \$0.49	13 947	4 760	2 504	1 508	718	9 187	4 956	3 014	1 111
\$0.50 to \$0.74	984	446	148	298	-	538	401	81	57
\$0.75 to \$0.99	186	20	20	-	-	167	86	81	-
\$1.00 to \$1.24	87	-	-	-	-	87	60	27	-
\$1.25 to \$1.49	60	29	29	-	-	30	30	-	-
\$1.50 or more	57	-	-	-	-	57	30	-	28
Not available	809	353	175	110	27	456	173	150	133
Total employed riding with someone else	11 410	4 863	2 487	2 182	193	6 547	1 583	4 364	600
Total who pay	5 408	2 616	1 501	977	139	2 792	803	1 835	154
Less than \$0.25	-	-	-	-	-	-	-	-	-
\$0.25 to \$0.49	1 258	512	188	324	-	746	30	695	21
\$0.50 to \$0.74	1 385	794	498	296	-	591	229	310	53
\$0.75 to \$0.99	109	27	-	-	27	81	-	81	-
\$1.00 to \$1.24	513	258	231	27	-	255	227	28	-
\$1.25 to \$1.49	283	143	116	-	27	140	86	27	27
\$1.50 or more	1 580	743	358	300	85	837	171	639	27
Not available	281	140	110	29	-	141	60	55	27
TIME REQUIRED TO GET TO WORK									
Total employed reporting to same address each day	72 554	42 069	15 046	18 960	7 777	30 484	12 095	13 035	5 146
Within city limits	55 444	32 095	9 128	16 549	6 239	23 349	7 680	11 408	4 107
0 to 29 minutes	38 319	22 597	6 282	10 843	5 385	15 722	4 546	7 774	3 271
30 to 39 minutes	10 818	6 234	1 811	4 029	395	4 584	1 776	2 329	480
40 to 59 minutes	3 127	1 637	326	1 108	163	1 490	584	854	93
60 minutes or more	2 120	1 050	547	424	52	1 070	576	344	150
Not available	1 059	577	163	145	244	482	199	108	153
Outside city limits	16 814	9 792	5 802	2 411	1 472	7 021	4 355	1 574	1 039
0 to 29 minutes	6 755	4 381	2 383	1 023	897	2 374	1 100	611	635
30 to 39 minutes	5 067	3 351	2 092	937	322	1 716	1 102	428	186
40 to 59 minutes	2 433	1 247	873	252	91	1 186	890	216	80
60 minutes or more	2 238	603	353	114	136	1 634	1 179	318	111
Not available	321	211	100	85	25	111	84	-	27
Not available	296	182	116	-	67	114	60	54	-
AVAILABILITY OF TRANSPORTATION FOR THE UNEMPLOYED									
Total unemployed	8 833	3 930	1 643	1 965	295	4 903	1 817	2 741	318
Licensed to drive and car is available	2 726	1 728	673	915	140	997	437	405	156
No car available or not licensed to drive	4 996	1 840	841	868	103	3 156	1 107	1 939	84
Not available	1 111	362	128	182	52	750	273	398	79
Transportation available-									
Within a 10-minute walk	7 427	3 406	1 435	1 703	241	4 021	1 513	2 268	213
Bus, trolley, or taxi	7 427	3 406	1 435	1 703	241	4 021	1 513	2 268	213
Subway or railroad	-	-	-	-	-	-	-	-	-
Not available	-	-	-	-	-	-	-	-	-
More than a 10-minute walk	79	-	-	-	-	79	58	21	-
11 to 20 minutes	79	-	-	-	-	79	58	21	-
21 to 30 minutes	-	-	-	-	-	-	-	-	-
31 to 60 minutes	-	-	-	-	-	-	-	-	-
No transportation within walking distance	211	157	50	80	27	54	-	27	27
Not reported	1 116	367	158	182	27	749	246	425	79

Table 1. Labor Force Status: All Races

Age and Sex Family Status Educational Attainment	Total civilian noninsti- tutional population	Labor force status						Rate of--	
		In labor force				Not in labor force	Labor force participation	Unemployment	
		Total	Employed	Unemployed					
				Total	Lost job or on layoff from job				
AGE AND SEX									
Total, 16 years and over	138 298	85 868	77 035	8 833	4 554	52 430	62.1	10.3	
Male, total	63 923	49 078	45 148	3 930	2 144	14 845	76.8	8.0	
16 to 21 years, total	6 629	4 765	3 741	1 023	320	1 864	71.9	21.5	
16 to 21 years, not in school	2 397	2 171	1 668	503	176	1 227	90.5	23.2	
22 to 34 years, total	13 680	12 575	11 546	1 028	584	1 106	91.9	8.2	
22 to 34 years, veteran of Vietnam	1 694	1 625	1 516	109	-	69	95.9	6.7	
25 to 34 years	11 018	10 191	9 409	782	489	827	92.5	7.7	
35 to 44 years	13 023	12 336	11 739	597	335	687	94.7	4.8	
45 to 54 years	10 964	9 834	9 215	618	362	1 130	89.7	6.3	
55 to 64 years	9 399	7 161	6 585	575	492	2 238	76.2	8.0	
65 years and over	10 228	2 408	2 321	87	30	7 821	23.5	3.6	
40 to 64 years	26 829	23 121	21 676	1 445	959	3 708	86.2	6.2	
Female, total	74 375	36 790	31 887	4 903	2 410	37 585	49.5	13.3	
16 to 21 years, total	7 830	3 890	3 116	774	101	3 940	49.7	19.9	
16 to 21 years, not in school	3 444	2 238	1 786	453	101	1 206	65.0	20.2	
22 to 34 years	15 429	9 775	8 325	1 449	597	5 654	63.4	14.8	
25 to 34 years	12 016	7 591	6 463	1 128	472	4 424	63.2	14.9	
35 to 44 years	14 534	9 969	8 766	1 201	719	4 565	68.6	12.0	
45 to 54 years	12 053	7 663	6 732	931	641	4 390	63.6	12.2	
55 to 64 years	11 401	4 228	3 769	459	323	7 173	37.1	10.8	
65 years and over	13 128	1 265	1 176	89	29	11 863	9.6	7.0	
40 to 64 years	31 327	17 598	15 516	2 083	1 346	13 728	56.2	11.8	
FAMILY STATUS¹									
Male, total	48 486	43 484	40 237	3 247	1 969	5 002	89.7	7.5	
Family head	31 258	29 129	27 518	1 611	1 099	2 129	93.2	5.5	
Family member	7 320	6 079	5 067	1 012	546	1 241	83.1	16.7	
Unrelated individual	9 908	8 275	7 652	623	324	1 632	83.5	7.5	
Female, total	55 967	33 547	29 073	4 473	2 381	22 420	59.9	13.3	
Family head	9 561	7 072	5 842	1 230	576	2 489	74.0	17.4	
No children under 18 years	2 565	1 830	1 560	271	106	734	71.4	14.8	
Children 6 to 17 years only	4 018	3 178	2 681	497	214	840	79.1	15.6	
Children under 6 years	2 979	2 064	1 601	463	256	914	69.3	22.4	
Wife of head	30 386	15 639	13 312	2 328	1 516	14 746	51.5	14.9	
No children under 18 years	13 100	6 955	5 954	1 001	811	6 145	53.1	14.4	
Children 6 to 17 years only	9 146	5 377	4 509	868	598	3 769	58.8	16.1	
Children under 6 years	8 140	3 308	2 849	459	107	4 832	40.6	13.9	
Other family member	9 228	5 611	4 910	701	235	3 617	60.8	12.5	
Unrelated individual	6 792	5 224	5 010	214	54	1 568	76.9	4.1	
EDUCATIONAL ATTAINMENT¹									
Male, total	48 486	43 484	40 237	3 247	1 969	5 002	89.7	7.5	
Elementary: 7 years or less	14 678	12 856	11 795	1 061	785	1 822	87.6	8.3	
8 years	6 666	5 893	5 379	513	288	773	88.4	8.7	
High school: 1 to 3 years	9 889	8 919	8 188	731	470	970	90.2	8.2	
4 years	10 332	9 582	8 917	665	295	750	92.7	6.9	
College: 1 year or more	6 922	6 234	5 958	276	131	687	90.1	4.4	
Female, total	55 967	33 547	29 073	4 473	2 381	22 420	59.9	13.3	
Elementary: 7 years or less	15 677	8 016	6 584	1 432	999	7 661	51.1	17.9	
8 years	8 101	4 333	3 662	671	513	3 769	53.5	15.5	
High school: 1 to 3 years	11 631	7 265	6 423	841	296	4 366	62.5	11.6	
4 years	14 248	8 919	7 793	1 126	466	5 329	62.6	12.6	
College: 1 year or more	6 310	5 015	4 612	403	108	1 296	79.5	8.0	

¹ Persons 16 to 64 years, not in school.

Table 1a. Labor Force Status: Negro

Age and Sex Family Status Educational Attainment	Total civilian noninsti- tutional population	Labor force status						Rate of--	
		In labor force				Not in labor force	Labor force participation	Unemployment	
		Total	Employed	Unemployed					
				Total	Lost job or on layoff from job				
AGE AND SEX									
Total, 16 years and over	46 930	32 888	29 428	3 460	1 204	14 042	70.1	10.5	
Male, total	21 519	17 978	16 335	1 643	630	3 541	83.5	9.1	
16 to 21 years, total	3 196	2 441	1 843	599	120	755	76.4	24.5	
16 to 21 years, not in school	1 368	1 243	916	327	50	125	90.9	26.3	
22 to 34 years, total	6 067	5 754	5 155	600	235	313	94.8	10.4	
22 to 34 years, veteran of Vietnam	991	922	813	109	69	93.0	11.8		
25 to 34 years	5 054	4 741	4 318	423	185	313	93.8	8.9	
35 to 44 years	4 963	4 539	4 266	273	132	425	91.4	6.0	
45 to 54 years	3 360	2 992	2 879	113	113	368	89.1	3.8	
55 to 64 years	2 321	1 675	1 616	59	30	646	72.2	3.5	
65 years and over	1 611	577	577	-	-	1 034	35.8	.0	
40 to 64 years	8 198	7 008	6 665	343	173	1 191	85.5	4.9	
Female, total	25 410	14 910	13 093	1 817	574	10 501	58.7	12.2	
16 to 21 years, total	3 498	1 716	1 313	403	-	1 782	49.1	23.5	
16 to 21 years, not in school	1 640	1 010	809	201	-	630	61.6	19.9	
22 to 34 years	7 189	4 785	4 123	662	145	2 404	66.6	13.8	
25 to 34 years	5 807	3 825	3 315	510	120	1 981	65.9	13.3	
35 to 44 years	5 829	4 087	3 697	390	180	1 742	70.1	9.6	
45 to 54 years	4 043	2 827	2 606	221	165	1 217	69.9	7.8	
55 to 64 years	2 606	1 219	1 108	111	83	1 387	46.8	9.1	
65 years and over	2 245	276	246	30	-	1 969	12.3	10.8	
40 to 64 years	9 773	6 418	5 906	512	309	3 354	65.7	8.0	
FAMILY STATUS¹									
Male, total	17 867	16 034	14 712	1 321	560	1 833	89.7	8.2	
Family head	11 301	10 399	9 889	511	302	902	92.0	4.9	
Family member	2 633	2 217	1 724	493	148	416	84.2	22.2	
Unrelated individual	3 933	3 418	3 100	318	110	515	86.9	9.3	
Female, total	20 947	13 771	12 186	1 585	574	7 176	65.7	11.5	
Family head	5 414	4 069	3 396	673	234	1 345	75.2	16.5	
No children under 18 years	846	651	540	111	-	196	76.9	17.0	
Children 6 to 17 years only	2 165	1 801	1 623	178	30	363	83.2	9.9	
Children under 6 years	2 403	1 617	1 233	384	205	786	67.3	23.8	
Wife of head	10 326	6 004	5 523	480	260	4 322	58.1	8.0	
No children under 18 years	3 862	2 467	2 323	145	145	1 395	63.9	5.9	
Children 6 to 17 years only	2 796	1 741	1 626	115	115	1 055	62.3	6.6	
Children under 6 years	3 667	1 795	1 575	221	-	1 871	49.0	12.3	
Other family member	2 639	1 670	1 356	314	53	969	63.3	18.8	
Unrelated individual	2 569	2 028	1 910	118	27	541	79.0	5.8	
EDUCATIONAL ATTAINMENT¹									
Male, total	17 867	16 034	14 712	1 321	560	1 833	89.7	8.2	
Elementary: 7 years or less	5 838	4 943	4 564	378	271	895	84.7	7.7	
8 years	1 485	1 375	1 204	171	30	110	92.6	12.5	
High school: 1 to 3 years	4 439	4 042	3 668	374	166	396	91.1	9.3	
4 years	4 728	4 383	3 986	398	94	345	92.7	9.1	
College: 1 year or more	1 377	1 290	1 290	-	-	87	93.7	.0	
Female, total	20 947	13 771	12 186	1 585	574	7 176	65.7	11.5	
Elementary: 7 years or less	4 468	2 671	2 322	349	231	1 797	59.8	13.1	
8 years	1 973	1 338	1 253	85	59	636	67.8	6.3	
High school: 1 to 3 years	6 843	4 378	3 899	479	58	2 465	64.0	10.9	
4 years	5 415	3 571	3 051	539	199	1 844	65.9	15.1	
College: 1 year or more	2 248	1 813	1 680	133	28	435	80.6	7.4	

¹ Persons 16 to 64 years, not in school.

Table 1b. Labor Force Status: White Spanish

Age and Sex Family Status Educational Attainment	Total civilian noninsti- tutional population	Labor force status					Rate of--	
		In labor force			Unemployed	Not in labor force	Labor force participation	Unemployment
		Total	Employed	Total				
AGE AND SEX								
Total, 16 years and over	60 818	38 428	33 723	4 706	3 115	22 389	63.2	12.2
Male, total	27 455	22 408	20 443	1 965	1 384	5 047	81.6	8.8
16 to 21 years, total	2 686	1 856	1 507	350	175	830	69.1	18.8
16 to 21 years, not in school	853	777	627	151	100	76	91.1	19.4
22 to 34 years, total	4 950	4 574	4 145	428	348	376	92.4	9.4
22 to 34 years, veteran of Vietnam	285	285	285	-	-	-	100.0	.0
25 to 34 years	4 024	3 723	3 365	359	304	300	92.5	9.6
35 to 44 years	6 768	6 579	6 308	270	203	190	97.2	4.1
45 to 54 years	5 275	4 905	4 461	444	269	370	93.0	9.1
55 to 64 years	4 349	3 600	3 188	412	358	749	82.8	11.4
65 years and over	3 426	894	834	60	30	2 532	26.1	6.7
40 to 64 years	12 963	11 722	10 786	936	681	1 242	90.4	8.0
Female, total	33 363	16 020	13 279	2 741	1 731	17 342	48.0	17.1
16 to 21 years, total	3 149	1 662	1 311	351	101	1 487	52.8	21.1
16 to 21 years, not in school	1 331	931	680	251	101	400	70.0	27.0
22 to 34 years	6 784	4 058	3 377	682	400	2 726	59.8	16.8
25 to 34 years	5 282	3 112	2 576	535	325	2 171	58.9	17.2
35 to 44 years	7 355	5 017	4 261	756	539	2 338	68.2	15.1
45 to 54 years	6 282	3 700	3 017	683	476	2 581	58.9	18.5
55 to 64 years	5 235	1 345	1 105	240	186	3 890	25.7	17.8
65 years and over	4 558	238	209	29	29	4 320	5.2	12.4
40 to 64 years	15 663	7 914	6 534	1 380	983	7 749	50.5	17.4
FAMILY STATUS¹								
Male, total	21 786	20 183	18 502	1 680	1 279	1 604	92.6	8.3
Family head	15 609	14 900	13 960	940	692	708	95.5	6.3
Family member	3 932	3 326	2 807	519	398	606	84.6	15.6
Unrelated individual	2 246	1 956	1 736	221	190	289	87.1	11.3
Female, total	26 579	14 932	12 340	2 592	1 702	11 647	56.2	17.4
Family head	3 429	2 524	2 072	451	290	906	73.6	17.9
No children under 18 years	1 346	996	863	133	106	350	74.0	13.3
Children 6 to 17 years only	1 690	1 213	894	319	184	477	71.8	26.3
Children under 6 years	393	315	315	-	-	78	80.1	.0
Wife of head	15 334	7 545	5 889	1 657	1 202	7 789	49.2	22.0
No children under 18 years	5 817	2 904	2 211	693	613	2 913	49.9	23.9
Children 6 to 17 years only	5 728	3 419	2 694	725	483	2 309	59.7	21.2
Children under 6 years	3 789	1 222	984	238	107	2 567	32.3	19.5
Other family member	5 772	3 388	3 001	387	182	2 384	58.7	11.4
Unrelated individual	2 044	1 475	1 379	97	28	569	72.2	6.6
EDUCATIONAL ATTAINMENT¹								
Male, total	21 786	20 183	18 502	1 680	1 279	1 604	92.6	8.3
Elementary: 7 years or less	8 096	7 412	6 756	656	487	684	91.6	8.9
8 years	4 110	3 787	3 445	342	258	324	92.1	9.0
High school: 1 to 3 years	3 349	3 213	2 880	332	280	137	95.9	10.3
4 years	3 477	3 305	3 065	240	174	172	95.1	7.3
College: 1 year or more	2 754	2 466	2 356	110	80	288	89.6	4.5
Female, total	26 579	14 932	12 340	2 592	1 702	11 647	56.2	17.4
Elementary: 7 years or less	10 570	5 050	3 993	1 057	741	5 521	47.8	20.9
8 years	5 216	2 568	2 036	532	399	2 648	49.2	20.7
High school: 1 to 3 years	3 119	2 031	1 693	338	214	1 088	65.1	16.6
4 years	5 621	3 605	3 154	451	267	2 016	64.1	12.5
College: 1 year or more	2 053	1 679	1 464	215	80	374	81.8	12.8

¹ Persons 16 to 64 years, not in school.

Table 1c. Labor Force Status: Other White

Age and Sex Family Status Educational Attainment	Total civilian noninsti- tutional population	Labor force status						Rate of--	
		In labor force				Not in labor force	Labor force participation	Unemployment	
		Total	Employed	Unemployed					
				Total	Lost job or on layoff from job				
AGE AND SEX									
Total, 16 years and over	29 651	14 002	13 389	614	235	15 649	47.2	4.4	
Male, total	14 446	8 377	8 082	295	130	6 068	58.0	3.5	
16 to 21 years, total	620	416	341	75	25	203	67.2	18.0	
16 to 21 years, not in school	176	151	126	25	25	26	85.5	16.5	
22 to 34 years, total	2 532	2 166	2 166	-	-	366	85.6	.0	
22 to 34 years, veteran of Vietnam	418	418	418	-	-	-	100.0	.0	
25 to 34 years	1 910	1 696	1 696	-	-	214	88.8	.0	
35 to 44 years	1 169	1 097	1 069	27	-	72	93.8	2.5	
45 to 54 years	2 268	1 875	1 814	61	-	393	82.7	3.2	
55 to 64 years	2 728	1 886	1 781	105	105	842	69.1	5.6	
65 years and over	5 129	937	910	27	-	4 192	18.3	2.9	
40 to 64 years	5 565	4 290	4 124	166	105	1 276	77.1	3.9	
Female, total	15 205	5 625	5 307	318	106	9 580	37.0	5.7	
16 to 21 years, total	1 133	487	467	19	-	646	43.0	4.0	
16 to 21 years, not in school	448	297	297	-	-	151	66.2	.0	
22 to 34 years	1 297	879	773	106	52	418	67.8	12.1	
25 to 34 years	818	627	545	82	27	191	76.7	13.1	
35 to 44 years	1 295	810	783	28	-	485	62.6	3.4	
45 to 54 years	1 648	1 056	1 029	27	-	592	64.1	2.6	
55 to 64 years	3 560	1 664	1 556	108	54	1 896	46.7	6.5	
65 years and over	6 272	728	698	30	-	5 544	11.6	4.1	
40 to 64 years	5 784	3 159	2 996	163	54	2 625	54.6	5.2	
FAMILY STATUS¹									
Male, total	8 593	7 028	6 811	217	130	1 565	81.8	3.1	
Family head	4 211	3 693	3 560	133	106	519	87.7	3.6	
Family member	755	537	537	-	-	218	71.1	.0	
Unrelated individual	3 627	2 799	2 715	85	24	828	77.2	3.0	
Female, total	8 121	4 656	4 387	269	106	3 465	57.3	5.8	
Family head	664	425	319	106	52	238	64.1	24.9	
No children under 18 years	372	184	157	27	-	188	49.4	14.7	
Children 6 to 17 years only	109	109	109	-	-	-	100.0	.0	
Children under 6 years	182	132	54	79	52	50	72.6	59.4	
Wife of head	4 487	1 984	1 821	163	54	2 503	44.2	8.2	
No children under 18 years	3 369	1 557	1 394	163	54	1 811	46.2	10.5	
Children 6 to 17 years only	512	189	189	-	-	323	36.9	.0	
Children under 6 years	606	238	238	-	-	369	39.2	.0	
Other family member	818	553	553	-	-	264	67.7	.0	
Unrelated individual	2 153	1 694	1 694	-	-	459	78.7	.0	
EDUCATIONAL ATTAINMENT¹									
Male, total	8 593	7 028	6 811	217	130	1 565	81.8	3.1	
Elementary: 7 years or less	656	414	387	27	27	243	63.0	6.5	
8 years	1 043	703	703	-	-	340	67.4	.0	
High school: 1 to 3 years	2 101	1 664	1 639	25	25	437	79.2	1.5	
4 years	2 030	1 797	1 770	27	27	233	88.5	1.5	
College: 1 year or more	2 763	2 451	2 312	139	51	313	88.7	5.7	
Female, total	8 121	4 656	4 387	269	106	3 465	57.3	5.8	
Elementary: 7 years or less	558	269	242	27	27	289	48.2	10.1	
8 years	912	427	373	54	54	485	46.8	12.7	
High school: 1 to 3 years	1 642	829	804	24	24	814	50.5	2.9	
4 years	3 026	1 636	1 527	109	-	1 391	54.0	6.7	
College: 1 year or more	1 982	1 496	1 441	55	-	486	75.5	3.7	

¹ Persons 16 to 64 years, not in school.

Table 2. Educational Attainment by Labor Force Status: All Races

Labor Force Status Age and Sex Family Status	Educational attainment							
	Total	Elementary			High school		College	
		4 years or less (including none)	5 to 7 years	8 years	1 to 3 years	4 years	1 to 3 years	4 years or more
IN THE LABOR FORCE								
Age and Sex								
Total, 16 years and over	85 868	6 576	15 339	11 313	18 964	20 541	7 529	5 605
Male, total	49 078	4 632	8 970	6 586	10 877	10 554	4 247	3 212
16 to 21 years, total	4 765	71	201	228	2 428	1 263	549	25
16 to 21 years, not in school	2 171	71	176	152	875	719	177	-
22 to 34 years, total	12 575	477	1 493	1 384	2 761	4 148	1 504	808
22 to 34 years, veteran of Vietnam	1 625	-	-	26	194	1 086	212	107
25 to 34 years	10 191	349	1 442	1 210	2 229	3 252	971	737
35 to 44 years	12 336	1 285	2 587	1 853	2 267	2 602	745	997
45 to 54 years	9 834	1 391	2 455	1 350	2 013	1 396	798	430
55 to 64 years	7 161	1 120	1 801	1 179	1 066	862	484	649
65 years and over	2 408	288	433	592	341	282	167	303
40 to 64 years	23 121	3 256	5 291	3 497	4 273	3 685	1 685	1 433
Female, total	36 790	1 944	6 369	4 727	8 087	9 988	3 282	2 393
16 to 21 years, total	3 890	-	101	251	1 460	1 610	468	-
16 to 21 years, not in school	2 238	-	101	151	730	1 080	177	-
22 to 34 years, total	9 775	245	1 080	917	2 469	3 197	1 163	705
25 to 34 years	7 591	245	954	816	2 046	2 365	714	451
35 to 44 years	9 969	469	1 962	1 602	2 066	2 427	850	594
45 to 54 years	7 663	641	2 211	1 027	1 451	1 526	348	458
55 to 64 years	4 228	466	841	635	619	795	370	501
65 years and over	1 265	123	174	294	23	433	83	135
40 to 64 years	17 598	1 411	4 154	2 560	3 158	3 789	1 198	1 329
Family Status¹								
Male, total	43 484	4 344	8 512	5 893	8 919	9 582	3 376	2 858
Family head	29 129	2 865	6 418	4 460	5 724	5 851	1 889	1 922
Family member	6 079	561	711	689	1 447	1 912	629	129
Unrelated individual	8 275	918	1 383	743	1 748	1 819	859	807
Female, total	33 547	1 822	6 195	4 333	7 265	8 919	2 808	2 207
Family head	7 072	414	1 321	790	1 861	1 825	588	273
No children under 18 years	1 830	81	278	160	389	548	188	186
Children 6 to 17 years only	3 178	252	739	316	723	803	287	57
Children under 6 years	2 064	82	304	213	749	474	112	30
Wife of head	15 639	784	3 471	2 453	2 989	3 935	983	1 025
No children under 18 years	6 955	430	1 380	1 074	1 334	1 661	406	669
Children 6 to 17 years only	5 377	300	1 625	1 069	679	1 181	363	160
Children under 6 years	3 308	54	465	310	976	1 092	214	197
Other family member	5 611	218	581	475	1 563	1 786	625	362
Unrelated individual	5 224	405	822	615	851	1 373	612	547
NOT IN THE LABOR FORCE								
Age and Sex								
Total, 16 years and over	52 430	7 589	11 016	8 446	9 867	10 513	2 910	2 088
Male, total	14 845	2 623	2 967	2 220	2 803	2 223	1 048	961
16 to 21 years, total	1 864	-	-	102	1 134	401	177	50
16 to 21 years, not in school	227	-	-	26	76	75	50	-
22 to 34 years, total	1 106	66	109	28	140	252	245	266
22 to 34 years, veteran of Vietnam	69	-	-	-	-	69	-	-
25 to 34 years	827	41	109	28	140	201	143	165
35 to 44 years	687	184	161	30	200	112	-	-
45 to 54 years	1 130	200	277	87	247	186	74	60
55 to 64 years	2 238	397	429	603	307	226	132	145
65 years and over	7 821	1 777	1 992	1 371	775	1 046	420	440
40 to 64 years	3 708	740	776	720	622	439	206	205
Female, total	37 585	4 966	8 049	6 226	7 063	8 290	1 863	1 127
16 to 21 years, total	3 940	101	121	227	2 138	983	371	-
16 to 21 years, not in school	1 206	101	70	51	631	328	26	-
22 to 34 years, total	5 654	454	625	930	1 391	1 902	189	163
25 to 34 years	4 424	278	525	831	1 013	1 528	113	137
35 to 44 years	4 565	587	884	666	988	1 033	235	172
45 to 54 years	4 390	426	1 478	675	654	808	135	213
55 to 64 years	7 173	1 110	1 953	1 496	783	1 453	270	107
65 years and over	11 863	2 288	2 989	2 231	1 110	2 110	663	472
40 to 64 years	13 728	1 788	3 877	2 617	1 692	2 738	580	436
Family Status¹								
Male, total	5 002	846	976	773	970	750	359	328
Family head	2 129	262	501	488	307	321	166	84
Family member	1 241	305	245	109	234	143	91	113
Unrelated individual	1 632	278	230	176	429	285	102	132
Female, total	22 420	2 678	4 983	3 769	4 366	5 329	746	550
Family head	2 489	389	483	505	586	418	55	53
No children under 18 years	734	81	164	110	162	134	55	28
Children 6 to 17 years only	840	111	264	218	166	82	-	25
Children under 6 years	914	197	55	178	257	302	-	-
Wife of head	14 746	1 379	3 346	2 199	3 026	3 833	580	383
No children under 18 years	6 145	600	1 393	891	1 206	1 621	327	108
Children 6 to 17 years only	3 769	375	1 088	597	653	723	195	138
Children under 6 years	4 832	405	866	712	1 167	1 489	57	137
Other family member	3 617	745	828	768	530	692	26	30
Unrelated individual	1 568	165	326	297	225	386	85	84

¹ Persons 16 to 64 years, not in school.

Table 2a. Educational Attainment by Labor Force Status: Negro

Labor Force Status Age and Sex Family Status	Educational attainment							
	Total	Elementary			High school		College	
		4 years or less (including none)	5 to 7 years	8 years	1 to 3 years	4 years	1 to 3 years	4 years or more
IN THE LABOR FORCE								
Age and Sex								
Total, 16 years and over	32 888	3 034	5 129	3 033	9 382	8 802	2 356	1 152
Male, total	17 978	2 294	3 044	1 524	4 727	4 873	1 074	444
16 to 21 years, total	2 441	-	126	50	1 103	910	227	25
16 to 21 years, not in school	1 243	-	101	50	448	543	101	-
22 to 34 years, total	5 754	222	595	461	1 559	2 429	377	112
22 to 34 years, veteran of Vietnam	922	-	-	26	92	692	111	-
25 to 34 years	4 741	146	544	411	1 388	1 889	250	112
35 to 44 years	4 539	456	793	690	1 161	979	267	192
45 to 54 years	2 992	767	839	87	683	468	88	60
55 to 64 years	1 675	650	519	87	191	57	115	56
65 years and over	577	198	172	148	29	29	-	-
40 to 64 years	7 008	1 741	1 786	452	1 433	1 011	366	219
Female, total	14 910	740	2 085	1 510	4 656	3 929	1 283	708
16 to 21 years, total	1 716	-	-	101	555	833	227	-
16 to 21 years, not in school	1 010	-	-	50	302	506	152	-
22 to 34 years, total	4 785	-	275	270	1 576	1 693	668	302
25 to 34 years	3 825	-	174	270	1 374	1 441	415	180
35 to 44 years	4 087	204	392	601	1 445	903	331	211
45 to 54 years	2 827	139	970	332	831	388	56	111
55 to 64 years	1 219	305	387	83	249	111	-	83
65 years and over	276	93	62	121	-	-	-	-
40 to 64 years	6 418	618	1 569	747	1 923	1 011	206	345
Family Status¹								
Male, total	16 034	2 095	2 847	1 375	4 042	4 383	872	419
Family head	10 399	1 455	2 048	844	2 456	2 815	492	290
Family member	2 217	199	185	152	650	796	191	43
Unrelated individual	3 418	441	614	379	937	772	189	86
Female, total	13 771	648	2 023	1 338	4 378	3 571	1 131	682
Family head	4 069	118	684	384	1 487	1 012	266	118
No children under 18 years	651	-	170	-	308	85	30	58
Children 6 to 17 years only	1 801	90	259	180	562	530	151	30
Children under 6 years	1 617	28	255	205	618	396	86	30
Wife of head	6 004	252	816	674	1 810	1 749	423	280
No children under 18 years	2 467	194	421	266	716	569	112	190
Children 6 to 17 years only	1 741	58	281	258	355	615	175	-
Children under 6 years	1 795	-	115	150	739	566	135	90
Other family member	1 670	30	103	80	675	457	181	144
Unrelated individual	2 028	248	420	199	406	353	261	141
NOT IN THE LABOR FORCE								
Age and Sex								
Total, 16 years and over	14 042	2 939	2 009	946	4 487	2 978	449	233
Male, total	3 541	965	657	167	953	661	107	30
16 to 21 years, total	755	-	-	-	504	201	50	-
16 to 21 years, not in school	125	-	-	-	50	75	-	-
22 to 34 years, total	313	-	-	-	140	143	30	-
22 to 34 years, veteran of Vietnam	69	-	-	-	-	69	-	-
25 to 34 years	313	-	-	-	140	143	30	-
35 to 44 years	425	103	133	30	73	85	-	-
45 to 54 years	368	116	59	29	75	59	-	30
55 to 64 years	646	226	258	51	58	28	27	-
65 years and over	1 034	520	207	57	102	147	-	-
40 to 64 years	1 191	445	360	110	132	86	27	30
Female, total	10 501	1 974	1 351	778	3 535	2 316	342	204
16 to 21 years, total	1 782	50	25	50	1 157	423	76	-
16 to 21 years, not in school	630	50	-	-	327	226	26	-
22 to 34 years, total	2 404	135	90	180	811	1 102	30	56
25 to 34 years	1 981	60	90	180	659	931	30	30
35 to 44 years	1 742	179	150	150	662	331	181	90
45 to 54 years	1 217	28	470	194	332	137	28	28
55 to 64 years	1 387	444	278	111	387	139	28	-
65 years and over	1 969	1 138	338	93	185	185	-	30
40 to 64 years	3 354	561	868	426	840	396	176	88
Family Status¹								
Male, total	1 833	445	450	110	396	345	57	30
Family head	902	232	231	58	198	126	57	-
Family member	416	102	102	-	94	118	-	-
Unrelated individual	515	111	117	52	104	101	-	30
Female, total	7 176	837	960	636	2 465	1 844	261	174
Family head	1 345	230	169	317	374	202	-	53
No children under 18 years	196	28	56	56	28	-	-	28
Children 6 to 17 years only	363	30	83	83	140	28	-	-
Children under 6 years	786	172	30	178	207	175	-	25
Wife of head	4 322	308	626	263	1 548	1 339	178	60
No children under 18 years	1 395	170	253	86	544	284	58	-
Children 6 to 17 years only	28	28	200	58	385	265	90	30
Children under 6 years	1 055	110	173	120	619	790	30	30
Other family member	1 871	161	83	56	427	187	26	30
Unrelated individual	969	139	83	-	116	115	58	30

¹ Persons 16 to 64 years, not in school.

Table 2b. Educational Attainment by Labor Force Status: White Spanish

Labor Force Status Age and Sex Family Status	Educational attainment							
	Total	Elementary			High school		College	
		4 years or less (including none)	5 to 7 years	8 years	1 to 3 years	4 years	1 to 3 years	4 years or more
IN THE LABOR FORCE								
Age and Sex								
Total, 16 years and over	38 428	3 377	9 373	6 750	6 585	7 443	2 588	2 314
Male, total	22 408	2 254	5 357	4 102	4 108	3 601	1 564	1 423
16 to 21 years, total	1 856	71	76	128	1 053	278	252	-
16 to 21 years, not in school	777	71	76	77	352	126	76	-
22 to 34 years, total	4 574	256	871	828	824	1 067	649	79
22 to 34 years, veteran of Vietnam	285	-	-	-	25	157	76	79
25 to 34 years	3 723	203	871	705	634	838	393	79
35 to 44 years	6 579	801	1 708	1 136	879	1 270	252	532
45 to 54 years	4 905	594	1 525	1 034	718	493	271	270
55 to 64 years	3 600	470	1 041	737	459	401	110	382
65 years and over	894	62	136	239	174	92	30	160
40 to 64 years	11 722	1 457	3 174	2 461	1 750	1 373	463	844
Female, total	16 020	1 123	4 016	2 648	2 477	3 841	1 024	891
16 to 21 years, total	1 662	-	101	151	755	529	126	-
16 to 21 years, not in school	931	-	101	100	353	378	-	-
22 to 34 years, total	4 058	245	780	538	789	1 185	364	158
25 to 34 years	3 112	245	780	436	618	707	244	81
35 to 44 years	5 017	265	1 488	1 001	517	1 064	354	328
45 to 54 years	3 700	476	1 215	641	261	764	159	185
55 to 64 years	1 345	107	373	288	155	240	21	161
65 years and over	238	30	60	30	-	59	-	59
40 to 64 years	7 914	713	2 423	1 495	634	1 686	453	510
Family Status¹								
Male, total	20 183	2 191	5 220	3 787	3 213	3 305	1 203	1 263
Family head	14 900	1 383	4 123	3 069	2 292	2 136	792	1 105
Family member	3 326	361	526	537	655	886	306	54
Unrelated individual	1 956	447	571	181	265	283	106	104
Female, total	14 932	1 093	3 956	2 568	2 031	3 605	873	806
Family head	2 524	297	610	324	296	650	240	107
No children under 18 years	996	81	108	133	81	381	131	80
Children 6 to 17 years only	1 213	162	454	109	135	218	109	27
Children under 6 years	315	54	48	81	80	51	-	-
Wife of head	7 545	505	2 573	1 590	821	1 336	321	400
No children under 18 years	2 904	209	906	646	338	510	134	161
Children 6 to 17 years only	3 419	243	1 317	811	270	458	160	160
Children under 6 years	1 222	54	350	133	212	367	26	79
Other family member	3 388	162	453	395	812	1 145	285	137
Unrelated individual	1 475	130	321	259	102	475	28	162
NOT IN THE LABOR FORCE								
Age and Sex								
Total, 16 years and over	22 389	3 491	6 700	4 763	2 591	3 299	722	823
Male, total	5 047	974	1 202	912	676	533	324	427
16 to 21 years, total	830	-	-	50	478	150	126	25
16 to 21 years, not in school	76	-	-	-	26	-	50	-
22 to 34 years, total	376	41	109	-	-	27	117	82
22 to 34 years, veteran of Vietnam	-	-	-	-	-	-	-	-
25 to 34 years	300	41	109	-	-	27	41	82
35 to 44 years	190	81	27	-	54	-	-	-
45 to 54 years	370	83	168	58	57	31	-	30
55 to 64 years	749	117	57	266	87	87	51	114
65 years and over	2 532	652	840	538	56	211	29	175
40 to 64 years	1 242	241	252	324	84	145	51	145
Female, total	17 342	2 517	5 498	3 851	1 916	2 767	398	396
16 to 21 years, total	1 487	50	95	177	804	284	76	-
16 to 21 years, not in school	400	50	70	51	177	51	-	-
22 to 34 years, total	2 726	318	429	723	453	644	106	53
25 to 34 years	2 171	218	353	624	326	542	55	53
35 to 44 years	2 338	380	734	516	163	444	55	27
45 to 54 years	2 581	399	981	400	187	402	27	185
55 to 64 years	3 890	639	1 319	1 008	108	535	54	27
65 years and over	4 320	729	1 739	1 027	201	437	82	104
40 to 64 years	7 749	1 173	2 827	1 733	375	1 266	135	239
Family Status¹								
Male, total	1 604	322	362	324	137	172	102	186
Family head	708	30	189	240	27	111	28	84
Family member	606	179	142	84	79	-	50	72
Unrelated individual	289	114	30	-	30	61	24	30
Female, total	11 647	1 787	3 733	2 648	1 088	2 016	188	186
Family head	906	159	262	162	160	136	28	-
No children under 18 years	350	53	81	27	108	54	28	-
Children 6 to 17 years only	477	81	181	135	27	54	-	-
Children under 6 years	78	25	-	-	26	28	-	-
Wife of head	7 789	1 018	2 564	1 693	795	1 372	160	186
No children under 18 years	2 913	403	1 065	562	267	509	54	53
Children 6 to 17 years only	2 309	320	833	539	188	269	79	80
Children under 6 years	2 567	294	666	592	340	594	27	53
Other family member	2 384	584	718	658	51	373	-	-
Unrelated individual	569	26	190	135	82	136	-	-

¹ Persons 16 to 64 years, not in school.

Table 2c. Educational Attainment by Labor Force Status: Other White

Labor Force Status Age and Sex Family Status	Educational attainment							
	Total	Elementary			High school		College	
		4 years or less (including none)	5 to 7 years	8 years	1 to 3 years	4 years	1 to 3 years	4 years or more
IN THE LABOR FORCE								
Age and Sex								
Total, 16 years and over	14 002	135	753	1 503	2 895	4 094	2 506	2 117
Male, total	8 377	54	512	933	1 967	1 983	1 582	1 345
16 to 21 years, total	416	-	-	50	221	76	70	-
16 to 21 years, not in school	151	-	-	25	75	50	-	-
22 to 34 years, total	2 166	-	27	94	353	596	479	617
22 to 34 years, veteran of Vietnam	418	-	-	-	76	236	25	80
25 to 34 years	1 696	-	27	94	207	494	327	546
35 to 44 years	1 097	27	59	-	227	311	198	274
45 to 54 years	1 875	-	60	229	612	435	439	100
55 to 64 years	1 886	-	241	355	416	404	259	211
65 years and over	937	27	126	205	138	161	137	143
40 to 64 years	4 290	27	301	584	1 091	1 060	856	371
Female, total	5 625	81	241	570	928	2 111	924	772
16 to 21 years, total	487	-	-	-	150	247	89	-
16 to 21 years, not in school	297	-	-	-	75	197	25	-
22 to 34 years, total	879	-	25	109	103	266	131	245
22 to 34 years, veteran of Vietnam	627	-	-	109	54	190	55	220
25 to 34 years	810	-	82	-	104	405	164	55
35 to 44 years	1 056	27	-	54	332	374	107	162
45 to 54 years	1 664	54	81	264	215	444	349	257
55 to 64 years	728	-	53	143	23	374	83	53
65 years and over	3 159	81	135	318	575	1 065	512	474
Family Status¹								
Male, total	7 028	27	386	703	1 664	1 797	1 274	1 176
Family head	3 693	27	219	521	976	844	578	528
Family member	537	-	-	-	142	231	132	32
Unrelated individual	2 799	-	167	183	546	722	565	617
Female, total	4 656	81	188	427	829	1 636	777	719
Family head	425	-	27	81	52	136	81	48
No children under 18 years	184	-	-	27	-	82	27	48
Children 6 to 17 years only	109	-	27	27	-	27	28	-
Children under 6 years	132	-	-	27	52	27	27	-
Wife of head	1 984	27	81	189	358	770	213	346
No children under 18 years	1 557	27	54	162	280	582	134	319
Children 6 to 17 years only	189	-	27	-	54	81	27	-
Children under 6 years	238	-	-	27	24	107	52	27
Other family member	553	27	25	-	77	184	159	82
Unrelated individual	1 694	27	55	156	343	545	324	243
NOT IN THE LABOR FORCE								
Age and Sex								
Total, 16 years and over	15 649	1 097	2 224	2 712	2 738	4 158	1 713	1 007
Male, total	6 068	622	1 108	1 114	1 125	1 029	591	479
16 to 21 years, total	203	-	-	26	102	51	-	25
16 to 21 years, not in school	26	-	-	26	-	-	-	-
22 to 34 years, total	366	25	-	28	-	82	72	159
22 to 34 years, veteran of Vietnam	-	-	-	-	-	-	-	-
25 to 34 years	214	-	-	28	-	32	72	82
35 to 44 years	72	-	-	-	72	-	-	-
45 to 54 years	393	-	50	-	172	97	74	-
55 to 64 years	842	54	114	287	193	111	54	30
65 years and over	4 192	543	944	775	587	688	391	265
40 to 64 years	1 276	54	164	287	405	208	128	30
Female, total	9 580	475	1 116	1 597	1 613	3 129	1 122	527
16 to 21 years, total	646	-	-	-	177	250	219	-
16 to 21 years, not in school	151	-	-	-	126	25	-	-
22 to 34 years, total	418	-	52	27	127	104	53	54
22 to 34 years, veteran of Vietnam	191	-	27	27	27	28	28	54
25 to 34 years	485	27	-	-	164	239	-	55
35 to 44 years	592	-	27	81	134	269	81	-
45 to 54 years	1 896	27	156	377	288	780	188	81
55 to 64 years	5 544	421	881	1 112	723	1 488	581	337
65 years and over	2 625	54	182	458	477	1 076	269	108
Family Status¹								
Male, total	1 565	79	164	340	437	233	200	113
Family head	519	-	81	190	82	65	81	-
Family member	218	25	-	26	61	25	41	41
Unrelated individual	828	54	83	124	294	123	78	72
Female, total	3 465	54	235	485	814	1 391	296	190
Family head	238	-	52	27	51	80	28	-
No children under 18 years	188	-	27	27	27	80	28	-
Children 6 to 17 years only	-	-	-	-	-	-	-	-
Children under 6 years	50	-	25	-	25	-	-	-
Wife of head	2 503	54	102	243	683	1 043	242	136
No children under 18 years	1 811	27	75	243	395	802	215	55
Children 6 to 17 years only	323	27	-	-	80	162	27	27
Children under 6 years	369	-	27	-	208	79	-	54
Other family member	264	-	27	54	52	132	-	-
Unrelated individual	459	-	54	162	28	135	27	54

¹ Persons 16 to 64 years, not in school.

Table 3. Employment Status: All Races

Age and Sex Family Status Educational Attainment	Full-time labor force						Part-time labor force		
	Total persons in labor force	Total in labor force full time	Employed on full-time schedules	On part time for economic reasons	Unemployed looking for full-time work		Total in labor force part time	Employed part time (voluntary)	Unemployed looking for part-time work
					Total	Unemployment rate for seekers of full-time work			
AGE AND SEX									
Total, 16 years and over	85 868	78 355	66 360	4 475	7 519	9.6	7 513	6 199	1 314
Male, total	49 078	46 189	40 638	2 157	3 395	7.3	2 888	2 353	535
16 to 21 years, total	4 765	3 519	2 574	272	673	19.1	1 246	895	351
16 to 21 years, not in school	2 171	1 894	1 371	95	427	22.6	277	201	76
22 to 34 years, total	12 575	12 291	10 944	366	982	8.0	284	237	47
22 to 34 years, veteran of Vietnam	1 625	1 582	1 472	-	109	6.9	43	43	-
25 to 34 years	10 191	10 004	8 960	290	755	7.5	187	160	27
35 to 44 years	12 336	12 094	10 858	638	597	4.9	243	243	-
45 to 54 years	9 834	9 611	8 566	484	561	5.8	222	165	57
55 to 64 years	7 161	6 853	5 961	370	522	7.6	308	254	54
65 years and over	2 408	1 822	1 735	27	60	3.3	586	559	27
40 to 64 years	23 121	22 422	19 797	1 291	1 334	6.0	699	588	111
Female, total	36 790	32 165	25 722	2 319	4 125	12.8	4 625	3 846	779
16 to 21 years, total	3 890	2 766	2 137	101	529	19.1	1 124	878	245
16 to 21 years, not in school	2 238	2 036	1 634	25	377	18.5	202	127	76
22 to 34 years	9 775	8 994	7 237	479	1 278	14.2	781	610	171
25 to 34 years	7 591	7 012	5 601	429	982	14.0	579	433	146
35 to 44 years	9 969	9 236	7 582	567	1 087	11.8	733	618	115
45 to 54 years	7 663	6 977	5 558	596	823	11.8	686	578	108
55 to 64 years	4 228	3 310	2 478	484	349	10.6	917	808	109
65 years and over	1 265	881	730	92	59	6.7	384	354	30
40 to 64 years	17 598	15 611	12 383	1 420	1 807	11.6	1 987	1 712	275
FAMILY STATUS¹									
Male, total	43 484	42 271	37 304	1 953	3 014	7.1	1 213	980	233
Family head	29 129	28 685	26 025	1 160	1 500	5.2	445	334	111
Family member	6 079	5 615	4 325	379	910	16.2	464	362	102
Unrelated individual	8 275	7 971	6 953	414	604	7.6	304	285	19
Female, total	33 547	30 252	24 231	2 127	3 894	12.9	3 295	2 715	579
Family head	7 072	6 154	4 905	326	923	15.0	918	610	308
No children under 18 years	1 830	1 718	1 484	75	159	9.2	112	-	112
Children 6 to 17 years only	3 178	2 776	2 252	108	416	15.0	402	321	81
Children under 6 years	2 064	1 660	1 169	143	348	21.0	404	289	115
Wife of head	15 639	14 250	10 924	1 193	2 133	15.0	1 390	1 195	194
No children under 18 years	6 955	6 317	4 772	575	970	15.4	638	608	30
Children 6 to 17 years only	5 377	5 019	3 785	393	840	16.7	358	331	27
Children under 6 years	3 308	2 914	2 367	225	322	11.1	394	257	137
Other family member	5 611	5 135	4 319	193	624	12.1	476	399	78
Unrelated individual	5 224	4 713	4 083	415	214	4.5	511	511	-
EDUCATIONAL ATTAINMENT¹									
Male, total	43 484	42 271	37 304	1 953	3 014	7.1	1 213	980	233
Elementary: 7 years or less	12 856	12 558	10 729	852	977	7.8	298	214	84
8 years	5 893	5 791	4 987	334	469	8.1	102	57	45
High school: 1 to 3 years	8 919	8 610	7 493	437	679	7.9	308	257	52
4 years	9 582	9 266	8 383	244	639	6.9	316	290	25
College: 1 year or more	6 234	6 046	5 711	86	249	4.1	189	162	27
Female, total	33 547	30 252	24 231	2 127	3 894	12.9	3 295	2 715	579
Elementary: 7 years or less	8 016	6 997	4 886	816	1 294	18.5	1 020	882	138
8 years	4 333	3 883	3 019	221	644	16.6	449	422	27
High school: 1 to 3 years	7 265	6 299	4 980	675	643	10.2	966	768	198
4 years	8 919	8 221	7 032	280	910	11.1	697	481	216
College: 1 year or more	5 015	4 852	4 315	135	403	8.3	162	162	-

¹ Persons 16 to 64 years, not in school.

Table 3a. Employment Status: Negro

Age and Sex Family Status Educational Attainment	Full-time labor force						Part-time labor force		
	Total persons in labor force	Total in labor force full time	Employed on full-time schedules	On part time for economic reasons	Unemployed looking for full-time work		Total in labor force part time	Employed part time (voluntary)	Unemployed looking for part-time work
					Total	Unemployment rate for seekers of full-time work			
AGE AND SEX									
Total, 16 years and over	32 888	29 607	24 553	2 217	2 837	9.6	3 281	2 658	623
Male, total	17 978	17 007	14 501	1 020	1 487	8.7	971	815	156
16 to 21 years, total	2 441	1 994	1 375	146	473	23.7	448	322	126
16 to 21 years, not in school	1 243	1 067	745	20	302	28.3	176	151	25
22 to 34 years, total	5 754	5 595	4 866	129	600	10.7	160	160	-
22 to 34 years, veteran of Vietnam	922	879	769	-	109	12.4	43	43	-
25 to 34 years	4 741	4 582	4 055	104	423	9.2	160	160	-
35 to 44 years	4 539	4 497	3 912	312	273	6.1	42	42	-
45 to 54 years	2 992	2 874	2 531	260	83	2.9	118	88	30
55 to 64 years	1 675	1 645	1 414	172	59	3.6	29	29	-
65 years and over	577	403	403	-	-	0	174	174	-
40 to 64 years	7 008	6 860	5 909	639	313	4.6	148	117	30
Female, total	14 910	12 600	10 053	1 197	1 350	10.7	2 310	1 843	467
16 to 21 years, total	1 716	1 364	1 061	50	252	18.5	352	201	151
16 to 21 years, not in school	1 010	935	809	-	126	13.5	76	-	76
22 to 34 years	4 785	4 294	3 458	319	516	12.0	491	346	145
25 to 34 years	3 825	3 436	2 751	294	391	11.4	390	270	120
35 to 44 years	4 087	3 545	2 974	241	330	9.3	542	482	60
45 to 54 years	2 827	2 327	1 912	249	166	7.1	500	445	55
55 to 64 years	1 219	886	555	276	56	6.3	333	278	55
65 years and over	276	184	92	62	30	16.2	92	92	-
40 to 64 years	6 418	5 284	4 237	676	372	7.0	1 134	994	141
FAMILY STATUS¹									
Male, total	16 034	15 552	13 392	894	1 266	8.1	482	427	56
Family head	10 399	10 251	9 304	466	480	4.7	148	118	30
Family member	2 217	2 040	1 416	157	468	22.9	176	151	25
Unrelated individual	3 418	3 260	2 672	271	318	9.8	158	158	-
Female, total	13 771	11 855	9 577	1 085	1 194	10.1	1 916	1 525	391
Family head	4 069	3 337	2 640	225	473	14.2	732	532	200
No children under 18 years	651	593	512	28	53	9.0	58	-	58
Children 6 to 17 years only	1 801	1 480	1 275	54	150	10.2	322	294	28
Children under 6 years	1 617	1 265	853	143	269	21.3	353	237	115
Wife of head	6 004	5 152	4 182	631	340	6.6	852	711	141
No children under 18 years	2 467	2 072	1 677	280	114	5.5	395	365	30
Children 6 to 17 years only	1 741	1 572	1 280	177	115	7.3	169	169	-
Children under 6 years	1 795	1 508	1 225	173	110	7.3	288	177	110
Other family member	1 670	1 507	1 213	30	264	17.5	163	113	50
Unrelated individual	2 028	1 859	1 542	199	118	6.3	169	169	-
EDUCATIONAL ATTAINMENT¹									
Male, total	16 034	15 552	13 392	894	1 266	8.1	482	427	56
Elementary: 7 years or less	4 943	4 782	4 060	374	348	7.3	161	130	30
8 years	1 375	1 350	1 130	74	146	10.8	25	-	25
High school: 1 to 3 years	4 042	3 949	3 310	264	374	9.5	94	94	-
4 years	4 383	4 285	3 764	123	398	9.3	98	98	-
College: 1 year or more	1 290	1 186	1 127	58	-	0	105	105	-
Female, total	13 771	11 855	9 577	1 085	1 194	10.1	1 916	1 525	391
Elementary: 7 years or less	2 671	2 080	1 429	361	291	14.0	591	533	58
8 years	1 338	1 104	934	85	85	7.7	234	234	-
High school: 1 to 3 years	4 378	3 597	2 882	433	281	7.8	782	584	198
4 years	3 571	3 291	2 743	145	404	12.3	279	144	136
College: 1 year or more	1 813	1 783	1 589	60	133	7.5	30	30	-

¹ Persons 16 to 64 years, not in school.

Table 3b. Employment Status: White Spanish

Age and Sex Family Status Educational Attainment	Full-time labor force						Part-time labor force		
	Total persons in labor force	Total in labor force full time	Employed on full-time schedules	On part time for economic reasons	Unemployed looking for full-time work		Total in labor force part time	Employed part time (voluntary)	Unemployed looking for part-time work
					Total	Unemployment rate for seekers of full-time work			
AGE AND SEX									
Total, 16 years and over	38 428	35 934	29 914	1 850	4 171	11.6	2 494	1 959	535
Male, total	22 408	21 299	18 715	919	1 665	7.8	1 109	810	300
16 to 21 years, total	1 856	1 280	1 004	126	150	11.7	577	377	200
16 to 21 years, not in school	777	702	526	76	100	14.3	76	25	50
22 to 34 years, total	4 574	4 800	3 934	184	382	8.5	74	27	47
22 to 34 years, veteran of Vietnam	285	285	285	-	-	.0	-	-	-
25 to 34 years	3 723	3 696	3 206	159	331	9.0	27	-	27
35 to 44 years	6 579	6 484	5 915	298	270	4.2	95	95	-
45 to 54 years	4 905	4 852	4 296	139	418	8.6	54	27	27
55 to 64 years	3 600	3 460	2 903	171	385	11.1	140	113	27
65 years and over	894	724	664	-	60	8.3	170	170	-
40 to 64 years	11 722	11 433	10 037	513	883	7.7	289	236	53
Female, total	16 020	14 636	11 198	932	2 506	17.1	1 385	1 149	236
16 to 21 years, total	1 662	1 056	754	25	277	26.2	606	531	75
16 to 21 years, not in school	931	830	554	25	251	30.3	101	101	-
22 to 34 years	4 058	3 795	3 007	133	655	17.3	263	236	26
25 to 34 years	3 112	2 949	2 332	109	509	17.3	162	136	26
35 to 44 years	5 017	4 881	3 853	326	702	14.4	136	82	54
45 to 54 years	3 700	3 568	2 644	294	630	17.7	133	79	53
55 to 64 years	1 345	1 157	791	154	213	18.4	188	161	27
65 years and over	238	178	149	-	29	16.5	60	60	-
40 to 64 years	7 914	7 539	5 629	637	1 273	16.9	375	268	107
FAMILY STATUS¹									
Male, total	20 183	19 772	17 374	868	1 530	7.7	411	261	150
Family head	14 900	14 739	13 321	532	886	6.0	161	108	54
Family member	3 326	3 096	2 431	223	442	14.3	230	153	77
Unrelated individual	1 956	1 937	1 622	113	201	10.4	19	-	19
Female, total	14 932	14 112	10 773	907	2 431	17.2	820	660	161
Family head	2 524	2 392	1 919	101	371	15.5	132	52	80
No children under 18 years	996	969	816	48	106	10.9	27	-	27
Children 6 to 17 years only	1 213	1 160	841	54	266	22.9	53	-	53
Children under 6 years	315	263	263	-	-	.0	52	52	-
Wife of head	7 545	7 223	5 085	535	1 603	22.2	322	268	54
No children under 18 years	2 904	2 823	1 863	267	693	24.5	81	81	-
Children 6 to 17 years only	3 419	3 257	2 343	216	698	21.4	162	135	27
Children under 6 years	1 222	1 144	879	52	212	18.5	79	52	26
Other family member	3 388	3 075	2 580	135	360	11.7	313	286	27
Unrelated individual	1 475	1 422	1 189	136	97	6.8	54	54	-
EDUCATIONAL ATTAINMENT¹									
Male, total	20 183	19 772	17 374	868	1 530	7.7	411	261	150
Elementary: 7 years or less	7 412	7 275	6 276	397	602	8.3	137	83	54
8 years	3 787	3 767	3 184	261	323	8.6	19	-	19
High school: 1 to 3 years	3 213	3 082	2 712	90	280	9.1	131	79	52
4 years	3 305	3 211	2 904	93	215	6.7	94	69	25
College: 1 year or more	2 466	2 436	2 299	27	110	4.5	30	30	-
Female, total	14 932	14 112	10 773	907	2 431	17.2	820	660	161
Elementary: 7 years or less	5 050	4 702	3 297	428	977	20.8	347	267	80
8 years	2 568	2 433	1 793	135	505	20.8	134	107	27
High school: 1 to 3 years	2 031	1 927	1 374	215	338	17.5	105	105	-
4 years	3 605	3 422	2 944	81	397	11.6	183	129	54
College: 1 year or more	1 679	1 627	1 365	48	215	13.2	51	51	-

¹ Persons 16 to 64 years, not in school.

Table 3c. Employment Status: Other White

Age and Sex Family Status Educational Attainment	Full-time labor force						Part-time labor force		
	Total persons in labor force	Total in labor force full time	Employed on full-time schedules	On part time for economic reasons	Unemployed looking for full-time work		Total in labor force part time	Employed part time (voluntary)	Unemployed looking for part-time work
					Total	Unemployment rate for seekers of full-time work			
AGE AND SEX									
Total, 16 years and over	14 002	12 314	11 448	408	458	3.7	1 688	1 532	156
Male, total	8 377	7 619	7 185	219	216	2.8	758	678	80
16 to 21 years, total	416	220	170	-	50	22.7	196	171	25
16 to 21 years, not in school	151	126	101	-	25	19.8	25	25	-
22 to 34 years, total	2 166	2 141	2 088	53	-	0.0	25	25	-
22 to 34 years, veteran of Vietnam	418	418	418	-	-	0.0	-	-	-
25 to 34 years	1 696	1 696	1 669	27	-	0.0	-	-	-
35 to 44 years	1 097	991	937	27	27	2.7	106	106	-
45 to 54 years	1 875	1 825	1 679	85	61	3.3	50	50	-
55 to 64 years	1 886	1 747	1 643	27	78	4.4	139	112	27
65 years and over	937	695	668	27	-	0.0	242	215	27
40 to 64 years	4 290	4 028	3 750	139	139	3.4	262	235	27
Female, total	5 625	4 695	4 263	190	242	5.2	930	854	76
16 to 21 years, total	487	322	296	25	-	0.0	165	146	19
16 to 21 years, not in school	297	271	271	-	-	0.0	25	25	-
22 to 34 years	879	852	719	27	106	12.5	27	27	-
25 to 34 years	627	600	491	27	82	13.7	27	27	-
35 to 44 years	810	756	728	-	28	3.7	55	55	-
45 to 54 years	1 056	1 002	922	54	27	2.7	54	54	-
55 to 64 years	1 664	1 267	1 132	54	81	6.4	397	370	27
65 years and over	728	496	466	30	-	0.0	232	202	30
40 to 64 years	3 159	2 681	2 437	107	136	5.1	478	451	27
FAMILY STATUS¹									
Male, total	7 028	6 709	6 327	192	190	2.8	320	293	27
Family head	3 693	3 557	3 290	161	106	3.0	135	108	27
Family member	537	479	479	-	-	0.0	57	57	-
Unrelated individual	2 799	2 672	2 557	30	85	3.2	127	127	-
Female, total	4 656	4 098	3 721	135	242	5.9	558	531	27
Family head	425	371	292	-	79	21.2	54	27	27
No children under 18 years	184	157	157	-	-	0.0	27	-	27
Children 6 to 17 years only	109	82	82	-	-	0.0	27	27	-
Children under 6 years	132	132	54	-	79	59.4	-	-	-
Wife of head	1 984	1 768	1 578	27	163	9.2	216	216	-
No children under 18 years	1 557	1 396	1 205	27	163	11.7	162	162	-
Children 6 to 17 years only	189	162	162	-	-	0.0	27	27	-
Children under 6 years	238	211	211	-	-	0.0	27	27	-
Other family member	553	553	526	27	-	0.0	-	-	-
Unrelated individual	1 694	1 405	1 325	80	-	0.0	288	288	-
EDUCATIONAL ATTAINMENT¹									
Male, total	7 028	6 709	6 327	192	190	2.8	320	293	27
Elementary: 7 years or less	414	414	306	81	27	6.5	-	-	-
8 years	703	646	646	-	-	0.0	57	57	-
High school: 1 to 3 years	1 664	1 579	1 471	83	25	1.6	84	84	-
4 years	1 797	1 673	1 619	28	27	1.6	124	124	-
College: 1 year or more	2 451	2 396	2 285	-	112	4.7	54	27	27
Female, total	4 656	4 098	3 721	135	242	5.9	558	531	27
Elementary: 7 years or less	269	187	133	27	27	14.5	82	82	-
8 years	427	346	292	-	54	15.7	81	81	-
High school: 1 to 3 years	829	749	697	27	24	3.3	80	80	-
4 years	1 636	1 401	1 265	54	82	5.8	235	208	27
College: 1 year or more	1 496	1 415	1 334	27	55	3.9	81	81	-

¹ Persons 16 to 64 years, not in school.

Table 4. Educational Attainment of the Employed: All Races

[Limited to persons 16 to 64 years, not in school]

Major Occupation Group	Educational attainment							
	Total	Elementary			High school		College	
		4 years or less (including none)	5 to 7 years	8 years	1 to 3 years	4 years	1 to 3 years	4 years or more
Total employed	69 310	5 581	12 797	9 041	14 611	16 710	5 746	4 824
Professional and technical	5 178	28	167	325	331	739	939	2 650
Managerial and administrative	3 727	205	324	437	726	862	582	591
Sales	1 952	-	57	327	360	837	187	184
Clerical	8 880	136	380	567	1 411	3 929	1 854	603
Craftsmen and foremen	8 726	805	2 079	1 258	1 818	2 081	563	123
Operatives, except transportation	13 279	1 350	3 750	2 443	2 559	2 463	534	179
Transport equipment operatives	3 823	370	631	391	1 077	1 062	96	197
Laborers, except farm	5 821	775	1 633	703	1 429	1 030	170	81
Service workers, except private household	14 314	1 537	2 759	2 028	3 610	3 374	790	217
Private household workers	3 253	306	896	494	1 193	333	30	-
Farmers and farm managers	27	27	-	-	-	-	-	-
Farm laborers and foremen	330	42	122	68	98	-	-	-
Not available	-	-	-	-	-	-	-	-
Male employed	40 237	4 033	7 762	5 379	8 188	8 917	3 154	2 804
Professional and technical	2 798	28	82	247	217	276	458	1 490
Managerial and administrative	2 945	177	242	356	619	569	473	509
Sales	1 165	-	57	217	173	507	106	104
Clerical	2 727	57	300	218	305	1 030	562	256
Craftsmen and foremen	8 047	724	1 918	1 204	1 625	1 999	537	41
Operatives, except transportation	5 569	703	1 378	967	1 113	1 076	260	73
Transport equipment operatives	3 684	343	601	337	1 077	1 034	96	197
Laborers, except farm	5 542	745	1 497	703	1 402	969	145	81
Service workers, except private household	7 372	1 159	1 563	1 062	1 559	1 457	518	54
Private household workers	57	28	29	-	-	-	-	-
Farmers and farm managers	27	27	-	-	-	-	-	-
Farm laborers and foremen	302	42	94	68	98	-	-	-
Not available	-	-	-	-	-	-	-	-
Male employed on full-time schedule	37 304	3 665	7 064	4 987	7 493	8 383	2 934	2 777
Professional and technical	2 646	28	55	247	217	235	401	1 463
Managerial and administrative	2 726	177	188	326	525	528	473	509
Sales	1 080	-	57	217	148	448	106	104
Clerical	2 541	57	275	218	305	1 002	428	256
Craftsmen and foremen	7 424	581	1 736	1 163	1 452	1 914	537	41
Operatives, except transportation	5 302	703	1 321	936	986	1 051	231	73
Transport equipment operatives	3 563	302	601	337	1 023	1 009	96	197
Laborers, except farm	4 829	659	1 327	572	1 206	840	145	81
Service workers, except private household	6 902	1 131	1 379	929	1 534	1 357	518	54
Private household workers	29	28	29	-	-	-	-	-
Farmers and farm managers	27	27	-	-	-	-	-	-
Farm laborers and foremen	235	42	94	43	98	-	-	-
Not available	-	-	-	-	-	-	-	-
Female employed	29 073	1 548	5 036	3 662	6 423	7 793	2 592	2 020
Professional and technical	2 380	-	84	78	114	463	481	1 159
Managerial and administrative	782	28	82	81	107	293	110	82
Sales	787	-	-	109	186	330	81	80
Clerical	6 153	80	80	348	1 106	2 899	1 292	347
Craftsmen and foremen	679	81	161	54	193	82	26	82
Operatives, except transportation	7 709	646	2 372	1 477	1 447	1 387	274	106
Transport equipment operatives	139	27	30	55	-	28	-	-
Laborers, except farm	279	30	136	-	27	60	25	-
Service workers, except private household	6 942	378	1 196	965	2 050	1 916	272	163
Private household workers	3 196	278	867	494	1 193	333	30	-
Farmers and farm managers	-	-	-	-	-	-	-	-
Farm laborers and foremen	28	-	28	-	-	-	-	-
Not available	-	-	-	-	-	-	-	-
Female employed on full-time schedule	24 231	1 057	3 829	3 019	4 980	7 032	2 374	1 941
Professional and technical	2 211	-	54	48	60	463	454	1 132
Managerial and administrative	728	28	55	54	107	293	110	82
Sales	624	-	-	27	186	303	28	80
Clerical	5 616	53	80	296	997	2 683	1 185	322
Craftsmen and foremen	518	54	134	54	112	55	26	82
Operatives, except transportation	6 750	457	2 102	1 369	1 193	1 250	274	106
Transport equipment operatives	112	-	30	55	-	28	-	-
Laborers, except farm	251	30	109	-	27	60	25	-
Service workers, except private household	5 929	325	951	826	1 714	1 703	272	136
Private household workers	1 491	110	313	291	584	193	-	-
Farmers and farm managers	-	-	-	-	-	-	-	-
Farm laborers and foremen	-	-	-	-	-	-	-	-
Not available	-	-	-	-	-	-	-	-

Table 4a. Educational Attainment of the Employed: Negro

[Limited to persons 16 to 64 years, not in school]

Major Occupation Group	Educational attainment							
	Total	Elementary			High school		College	
		4 years or less (including none)	5 to 7 years	8 years	1 to 3 years	4 years	1 to 3 years	4 years or more
Total employed	26 898	2 599	4 287	2 457	7 567	7 017	1 894	1 076
Professional and technical	1 805	28	58	60	146	255	352	907
Managerial and administrative	738	99	84	30	138	243	61	83
Sales	264	-	30	28	-	180	26	-
Clerical	2 410	30	30	25	315	1 231	720	58
Craftsmen and foremen	2 325	321	397	149	732	695	30	-
Operatives, except transportation	3 611	359	566	472	1 160	964	90	-
Transport equipment operatives	1 978	176	334	96	704	600	68	-
Laborers, except farm	4 052	680	942	393	1 145	776	115	-
Service workers, except private household	6 518	613	976	694	1 990	1 814	403	28
Private household workers	3 016	252	842	467	1 166	259	30	-
Farmers and farm managers	-	-	-	-	-	-	-	-
Farm laborers and foremen	183	42	28	43	71	-	-	-
Not available	-	-	-	-	-	-	-	-
Male employed	14 712	2 037	2 527	1 204	3 668	3 986	872	419
Professional and technical	738	28	28	30	86	59	116	391
Managerial and administrative	490	71	56	30	85	190	30	28
Sales	145	-	30	-	-	89	26	-
Clerical	579	30	30	25	50	279	164	-
Craftsmen and foremen	2 238	321	397	149	645	695	30	-
Operatives, except transportation	1 766	276	343	209	373	537	29	-
Transport equipment operatives	1 920	176	304	68	704	600	68	-
Laborers, except farm	3 882	650	887	393	1 145	716	90	-
Service workers, except private household	2 742	416	422	257	510	820	318	-
Private household workers	57	28	29	-	-	-	-	-
Farmers and farm managers	-	-	-	-	-	-	-	-
Farm laborers and foremen	156	42	-	43	71	-	-	-
Not available	-	-	-	-	-	-	-	-
Male employed on full-time schedule	13 392	1 765	2 294	1 130	3 310	3 764	709	419
Professional and technical	738	28	28	30	86	59	116	391
Managerial and administrative	462	71	28	30	85	190	30	28
Sales	145	-	30	-	-	89	26	-
Clerical	445	30	30	25	50	279	30	-
Craftsmen and foremen	2 002	232	397	149	528	665	30	-
Operatives, except transportation	1 664	276	314	209	329	537	-	-
Transport equipment operatives	1 895	176	304	68	704	575	68	-
Laborers, except farm	3 327	564	770	319	974	610	90	-
Service workers, except private household	2 571	388	363	257	484	760	318	-
Private household workers	29	-	29	-	-	-	-	-
Farmers and farm managers	-	-	-	-	-	-	-	-
Farm laborers and foremen	114	-	-	43	71	-	-	-
Not available	-	-	-	-	-	-	-	-
Female employed	12 186	562	1 760	1 253	3 899	3 031	1 023	657
Professional and technical	1 067	-	30	30	60	196	235	516
Managerial and administrative	247	28	28	-	53	53	30	56
Sales	119	-	-	28	-	91	-	-
Clerical	1 831	-	-	-	266	952	555	58
Craftsmen and foremen	87	-	-	-	87	-	-	-
Operatives, except transportation	1 844	83	223	264	787	427	60	-
Transport equipment operatives	58	-	30	28	-	-	-	-
Laborers, except farm	170	30	55	-	-	60	25	-
Service workers, except private household	3 775	197	554	437	1 480	994	86	28
Private household workers	2 959	225	813	467	1 166	259	30	-
Farmers and farm managers	-	-	-	-	-	-	-	-
Farm laborers and foremen	28	-	28	-	-	-	-	-
Not available	-	-	-	-	-	-	-	-
Female employed on full-time schedule	9 577	393	1 035	934	2 882	2 743	932	657
Professional and technical	1 007	-	-	-	60	196	235	516
Managerial and administrative	247	28	28	-	53	53	30	56
Sales	91	-	-	-	-	91	-	-
Clerical	1 711	-	-	-	236	921	495	58
Craftsmen and foremen	60	-	-	-	60	-	-	-
Operatives, except transportation	1 581	56	166	264	639	397	60	-
Transport equipment operatives	58	-	30	28	-	-	-	-
Laborers, except farm	170	30	55	-	-	60	25	-
Service workers, except private household	3 316	197	443	379	1 277	906	86	28
Private household workers	1 335	83	313	263	558	118	-	-
Farmers and farm managers	-	-	-	-	-	-	-	-
Farm laborers and foremen	-	-	-	-	-	-	-	-
Not available	-	-	-	-	-	-	-	-

Table 4b. Educational Attainment of the Employed: White Spanish

[Limited to persons 16 to 64 years, not in school]

Major Occupation Group	Educational attainment							
	Total	Elementary			High school		College	
		4 years or less (including none)	5 to 7 years	8 years	1 to 3 years	4 years	1 to 3 years	4 years or more
Total employed	30 843	2 844	7 905	5 480	4 574	6 220	1 859	1 961
Professional and technical	1 547	-	81	187	132	266	235	645
Managerial and administrative	1 587	106	186	292	282	253	253	215
Sales	1 045	-	27	272	266	320	28	132
Clerical	3 603	80	319	403	598	1 440	438	326
Craftsmen and foremen	4 780	457	1 625	908	573	895	200	123
Operatives, except transportation	9 103	964	3 046	1 941	1 160	1 447	387	159
Transport equipment operatives	1 233	194	270	106	159	303	27	173
Laborers, except farm	1 545	95	668	256	259	159	55	54
Service workers, except private household	6 070	894	1 561	1 064	1 116	1 062	237	135
Private household workers	156	27	27	28	-	75	-	-
Farmers and farm managers	27	27	-	-	-	-	-	-
Farm laborers and foremen	147	-	94	25	27	-	-	-
Not available	-	-	-	-	-	-	-	-
Male employed	18 502	1 938	4 818	3 445	2 880	3 065	1 093	1 263
Professional and technical	1 008	-	27	160	105	134	126	456
Managerial and administrative	1 348	106	159	265	282	93	228	215
Sales	588	-	27	190	105	213	-	52
Clerical	1 264	26	239	163	97	391	156	191
Craftsmen and foremen	4 321	376	1 464	881	546	839	173	41
Operatives, except transportation	3 453	428	976	728	582	513	173	53
Transport equipment operatives	1 178	167	270	106	159	275	27	173
Laborers, except farm	1 437	95	587	256	232	159	55	54
Service workers, except private household	3 731	712	974	671	744	447	156	27
Private household workers	-	-	-	-	-	-	-	-
Farmers and farm managers	27	27	-	-	-	-	-	-
Farm laborers and foremen	147	-	94	25	27	-	-	-
Not available	-	-	-	-	-	-	-	-
Male employed on full-time schedule	17 374	1 870	4 406	3 184	2 712	2 904	1 063	1 236
Professional and technical	951	-	27	160	105	134	96	429
Managerial and administrative	1 157	106	133	235	189	52	228	215
Sales	535	-	27	190	80	186	-	52
Clerical	1 239	26	214	163	97	391	156	191
Craftsmen and foremen	4 070	349	1 309	840	546	812	173	41
Operatives, except transportation	3 376	428	949	728	557	488	173	53
Transport equipment operatives	1 137	126	270	106	159	275	27	173
Laborers, except farm	1 328	95	534	226	206	159	55	54
Service workers, except private household	3 431	712	849	537	744	406	156	27
Private household workers	-	-	-	-	-	-	-	-
Farmers and farm managers	27	27	-	-	-	-	-	-
Farm laborers and foremen	122	-	94	-	27	-	-	-
Not available	-	-	-	-	-	-	-	-
Female employed	12 340	906	3 087	2 036	1 693	3 154	765	699
Professional and technical	539	-	54	27	27	132	109	188
Managerial and administrative	239	-	27	27	-	160	25	-
Sales	457	-	-	81	161	107	28	80
Clerical	2 339	53	80	240	501	1 049	282	134
Craftsmen and foremen	459	81	161	27	27	55	26	82
Operatives, except transportation	5 650	536	2 070	1 213	578	933	214	106
Transport equipment operatives	55	27	-	-	-	28	-	-
Laborers, except farm	108	-	81	-	27	-	-	-
Service workers, except private household	2 339	182	587	393	372	616	81	108
Private household workers	156	27	27	28	-	75	-	-
Farmers and farm managers	-	-	-	-	-	-	-	-
Farm laborers and foremen	-	-	-	-	-	-	-	-
Not available	-	-	-	-	-	-	-	-
Female employed on full-time schedule	10 773	637	2 660	1 793	1 374	2 944	718	647
Professional and technical	511	-	54	27	-	132	109	188
Managerial and administrative	212	-	-	27	-	160	25	-
Sales	403	-	-	27	161	107	28	80
Clerical	2 083	27	80	188	447	998	235	109
Craftsmen and foremen	379	54	134	27	-	55	26	82
Operatives, except transportation	5 008	401	1 884	1 105	472	826	214	106
Transport equipment operatives	28	-	-	-	-	28	-	-
Laborers, except farm	81	-	54	-	27	-	-	-
Service workers, except private household	1 940	128	454	365	267	563	81	81
Private household workers	129	27	-	28	-	75	-	-
Farmers and farm managers	-	-	-	-	-	-	-	-
Farm laborers and foremen	-	-	-	-	-	-	-	-
Not available	-	-	-	-	-	-	-	-

Table 4c. Educational Attainment of the Employed: Other White

[Limited to persons 16 to 64 years, not in school]

Major Occupation Group	Educational attainment							
	Total	Elementary			High school		College	
		4 years or less (including none)	5 to 7 years	8 years	1 to 3 years	4 years	1 to 3 years	4 years or more
Total employed	11 198	108	520	1 076	2 443	3 297	1 967	1 787
Professional and technical	1 771	-	27	51	53	190	352	1 098
Managerial and administrative	1 376	-	27	115	306	366	269	294
Sales	643	-	-	27	93	338	134	52
Clerical	2 815	27	30	139	498	1 205	697	220
Craftsmen and foremen	1 596	27	56	201	513	466	334	-
Operatives, except transportation	565	27	138	30	240	53	57	20
Transport equipment operatives	613	-	27	190	214	159	-	23
Laborers, except farm	153	-	23	54	25	23	-	27
Service workers, except private household	1 585	-	164	270	477	497	123	54
Private household workers	81	27	28	-	27	-	-	-
Farmers and farm managers	-	-	-	-	-	-	-	-
Farm laborers and foremen	-	-	-	-	-	-	-	-
Not available	-	-	-	-	-	-	-	-
Male employed	6 811	27	359	703	1 639	1 770	1 190	1 122
Professional and technical	1 025	-	27	30	26	83	216	643
Managerial and administrative	1 107	-	27	61	252	286	215	267
Sales	432	-	-	27	68	205	81	52
Clerical	884	-	30	30	157	360	242	65
Craftsmen and foremen	1 463	27	56	174	434	439	334	-
Operatives, except transportation	350	-	59	30	158	25	57	20
Transport equipment operatives	586	-	27	163	214	159	-	23
Laborers, except farm	153	-	23	54	25	23	-	27
Service workers, except private household	811	-	110	134	306	191	45	27
Private household workers	-	-	-	-	-	-	-	-
Farmers and farm managers	-	-	-	-	-	-	-	-
Farm laborers and foremen	-	-	-	-	-	-	-	-
Not available	-	-	-	-	-	-	-	-
Male employed on full-time schedule	6 327	-	306	646	1 471	1 619	1 163	1 122
Professional and technical	929	-	-	30	26	41	189	643
Managerial and administrative	1 107	-	27	61	252	286	215	267
Sales	400	-	-	27	68	173	81	52
Clerical	857	-	30	30	157	332	242	65
Craftsmen and foremen	1 327	-	30	174	378	412	334	-
Operatives, except transportation	262	-	59	-	100	25	57	20
Transport equipment operatives	532	-	27	163	160	159	-	23
Laborers, except farm	102	-	23	27	25	-	-	27
Service workers, except private household	811	-	110	134	306	191	45	27
Private household workers	-	-	-	-	-	-	-	-
Farmers and farm managers	-	-	-	-	-	-	-	-
Farm laborers and foremen	-	-	-	-	-	-	-	-
Not available	-	-	-	-	-	-	-	-
Female employed	4 387	81	161	373	804	1 527	777	664
Professional and technical	746	-	-	21	27	108	136	455
Managerial and administrative	269	-	-	54	54	80	54	27
Sales	211	-	-	-	25	133	54	-
Clerical	1 931	27	-	108	340	846	455	155
Craftsmen and foremen	1 133	-	-	27	79	27	-	-
Operatives, except transportation	215	27	79	-	81	27	-	-
Transport equipment operatives	27	-	-	27	-	-	-	-
Laborers, except farm	-	-	-	-	-	-	-	-
Service workers, except private household	774	-	54	136	171	307	79	28
Private household workers	81	27	28	-	27	-	-	-
Farmers and farm managers	-	-	-	-	-	-	-	-
Farm laborers and foremen	-	-	-	-	-	-	-	-
Not available	-	-	-	-	-	-	-	-
Female employed on full-time schedule	3 721	27	106	292	697	1 265	697	637
Professional and technical	665	-	-	21	-	108	109	428
Managerial and administrative	242	-	-	27	54	80	54	27
Sales	131	-	-	-	25	105	-	-
Clerical	1 770	27	-	108	314	711	455	155
Craftsmen and foremen	79	-	-	27	52	-	-	-
Operatives, except transportation	161	-	52	-	81	27	-	-
Transport equipment operatives	27	-	-	27	-	-	-	-
Laborers, except farm	-	-	-	-	-	-	-	-
Service workers, except private household	620	-	54	82	144	234	79	28
Private household workers	27	-	-	-	27	-	-	-
Farmers and farm managers	-	-	-	-	-	-	-	-
Farm laborers and foremen	-	-	-	-	-	-	-	-
Not available	-	-	-	-	-	-	-	-

Table 5c. Major Occupation Group of the Employed: Other White

Age and Sex Family Status	Total employed	Major occupation group										
		Profes- sional and technical	Manage- rial and adminis- trative	Sales	Clerical	Craftsmen and foremen	Oper- atives, except transporta- tion	Transport equipment opera- tives	Laborers, except farm	Service workers, except private household	Private household workers	Farmers, farm managers, farm la- borers, and foremen
EMPLOYED												
Age and Sex												
Total, 16 years and over	13 389	1 890	1 664	996	3 329	1 786	617	734	222	2 041	111	-
Male, total	8 082	1 071	1 289	606	1 125	1 622	377	707	222	1 062	-	-
16 to 21 years, total	341	19	-	51	50	50	-	76	45	50	-	-
16 to 21 years, not in school	126	-	-	25	-	50	-	25	25	-	-	-
22 to 34 years, total	2 166	608	166	212	243	446	144	176	50	119	-	-
22 to 34 years, veteran of Vietnam	418	106	-	66	26	78	25	25	25	67	-	-
25 to 34 years	1 696	532	166	161	193	351	73	126	-	94	-	-
35 to 44 years	1 069	205	273	59	142	172	64	59	-	96	-	-
45 to 54 years	1 814	105	249	107	392	441	57	165	50	247	-	-
55 to 64 years	1 781	107	419	54	132	398	85	160	77	349	-	-
65 years and over	910	27	182	123	165	114	27	71	-	201	-	-
40 to 64 years	4 124	354	722	188	666	929	174	326	127	638	-	-
Female, total	5 307	819	375	390	2 203	163	240	27	-	979	111	-
16 to 21 years, total	467	19	-	25	277	25	25	-	-	95	-	-
16 to 21 years, not in school	297	-	-	25	176	25	-	-	-	70	-	-
22 to 34 years, total	773	217	-	26	266	27	52	-	-	185	-	-
25 to 34 years	545	192	-	-	190	27	27	-	-	109	-	-
35 to 44 years	783	110	27	55	377	-	28	-	-	158	28	-
45 to 54 years	1 029	134	80	-	532	-	27	-	-	230	27	-
55 to 64 years	1 556	285	162	106	579	81	108	27	-	181	27	-
65 years and over	698	53	106	179	172	30	-	-	-	129	30	-
40 to 64 years	2 996	501	269	133	1 303	81	135	27	-	493	54	-
Family Status¹												
Male, total	6 811	1 025	1 107	432	884	1 463	350	586	153	811	-	-
Family head	3 560	328	696	267	345	822	107	402	81	512	-	-
Family member	537	57	41	98	41	224	-	25	25	25	-	-
Unrelated individual	2 715	640	370	67	498	418	243	159	46	274	-	-
Female, total	4 387	746	269	211	1 311	133	215	27	-	774	81	-
Family head	319	49	27	-	136	27	-	-	-	81	-	-
No children under 18 years	157	21	27	-	109	-	-	-	-	-	-	-
Children 6 to 17 years only	109	28	-	-	-	27	-	-	-	54	-	-
Children under 6 years	54	-	-	-	27	-	-	-	-	27	-	-
Wife of head	1 821	352	134	79	791	54	81	-	-	276	54	-
No children under 18 years	1 394	325	134	52	553	27	54	-	-	222	27	-
Children 6 to 17 years only	189	-	-	27	81	-	-	-	-	54	27	-
Children under 6 years	238	27	-	-	156	27	27	-	-	-	-	-
Other family member	553	82	-	25	370	25	25	-	-	25	-	-
Unrelated individual	1 694	263	108	107	634	27	108	27	-	392	28	-
EMPLOYED ON FULL-TIME SCHEDULES												
Age and Sex												
Total, 16 years and over	11 448	1 675	1 601	738	2 845	1 538	449	619	172	1 754	56	-
Male, total	7 185	956	1 254	548	991	1 429	289	592	172	955	-	-
16 to 21 years, total	170	-	-	25	25	25	-	50	45	-	-	-
16 to 21 years, not in school	101	-	-	25	-	25	-	25	25	-	-	-
22 to 34 years, total	2 088	581	166	212	218	446	119	176	50	119	-	-
22 to 34 years, veteran of Vietnam	418	106	-	66	26	78	25	25	25	67	-	-
25 to 34 years	1 669	504	166	161	193	351	73	126	-	94	-	-
35 to 44 years	937	164	273	27	142	145	32	59	-	96	-	-
45 to 54 years	1 679	105	249	107	365	411	57	111	27	247	-	-
55 to 64 years	1 643	80	419	54	132	344	54	160	50	349	-	-
65 years and over	668	27	147	123	109	57	27	35	-	143	-	-
40 to 64 years	3 750	286	722	188	638	818	112	272	77	638	-	-
Female, total	4 263	718	348	190	1 854	109	161	27	-	800	56	-
16 to 21 years, total	296	-	-	25	201	25	-	-	-	45	-	-
16 to 21 years, not in school	271	-	-	25	176	25	-	-	-	45	-	-
22 to 34 years, total	719	217	-	26	212	27	52	-	-	185	-	-
25 to 34 years	491	192	-	-	135	27	27	-	-	109	-	-
35 to 44 years	728	110	27	28	377	-	28	-	-	158	-	-
45 to 54 years	922	107	80	-	505	-	27	-	-	176	27	-
55 to 64 years	1 132	231	135	52	499	27	54	27	-	107	-	-
65 years and over	466	53	106	59	59	30	-	-	-	129	30	-
40 to 64 years	2 437	420	242	52	1 197	27	81	27	-	365	27	-
Family Status¹												
Male, total	6 327	929	1 107	400	857	1 327	262	532	102	811	-	-
Family head	3 290	274	696	267	317	741	81	348	54	512	-	-
Family member	479	57	41	66	41	199	-	25	25	25	-	-
Unrelated individual	2 557	598	370	67	498	387	181	159	23	274	-	-
Female, total	3 721	665	242	131	1 770	79	161	27	-	620	27	-
Family head	292	49	27	-	136	-	-	-	-	81	-	-
No children under 18 years	157	21	27	-	109	-	-	-	-	-	-	-
Children 6 to 17 years only	82	28	-	-	-	-	-	-	-	54	-	-
Children under 6 years	54	-	-	-	27	-	-	-	-	27	-	-
Wife of head	1 578	325	134	52	683	27	54	-	-	276	27	-
No children under 18 years	1 205	298	134	52	473	-	27	-	-	222	-	-
Children 6 to 17 years only	162	-	-	-	81	-	-	-	-	54	27	-
Children under 6 years	211	27	-	-	129	27	27	-	-	-	-	-
Other family member	526	82	-	25	343	25	25	-	-	25	-	-
Unrelated individual	1 325	209	81	54	608	27	81	27	-	238	-	-

¹ Persons 16 to 64 years, not in school.

Table 6a. Age and Sex of Employed Persons: Negro

[Limited to person 16 to 64 years, not in school]

Detailed Occupation Group	Male						Female					
	Total	16 to 21 years	22 to 34 years	35 to 44 years	45 to 54 years	55 to 64 years	Total	16 to 21 years	22 to 34 years	35 to 44 years	45 to 54 years	55 to 64 years
Total employed	14 712	916	5 036	4 266	2 879	1 616	12 186	809	3 966	3 697	2 606	1 108
Professional health workers	188	-	129	30	29	-	386	25	150	210	-	-
Social and recreational workers	30	-	-	30	-	-	50	25	25	-	-	-
Religious workers	88	-	-	30	30	28	-	-	-	-	-	-
Other professional workers	432	-	185	131	88	28	632	-	251	241	111	28
Managers and administrators	490	-	86	206	143	56	247	25	51	60	56	56
Salaried, retail trade	116	-	30	-	58	28	56	-	-	-	28	28
Salaried, other	213	-	55	73	57	28	164	25	51	60	28	-
Self-employed, retail trade	133	-	-	133	-	-	-	-	-	-	-	-
Self-employed, other	28	-	-	-	28	-	28	-	-	-	-	28
Sales workers, retail trade	85	-	56	30	-	-	119	-	60	30	-	28
Sales workers, other	59	-	-	30	29	-	-	-	-	-	-	-
Postal clerks and mail carriers	53	25	-	-	28	-	50	25	25	-	-	-
Shipping and receiving clerks	110	25	25	60	-	-	30	-	30	-	-	-
Stock clerks and storekeepers	175	-	85	30	60	-	30	-	-	30	-	-
Other clerical workers	241	76	45	60	60	-	1 721	380	953	332	28	28
Automobile mechanics and body repairmen	181	-	30	60	60	31	-	-	-	-	-	-
Machinists	107	25	56	26	-	-	-	-	-	-	-	-
Mechanics and repairmen, except auto	330	25	98	147	30	29	-	-	-	-	-	-
Metal craftsmen, except mechanics and machinists	26	-	26	-	-	-	-	-	-	-	-	-
Carpenters	216	25	133	30	28	-	-	-	-	-	-	-
Construction craftsmen, except carpenters	757	20	315	193	201	29	27	-	-	-	-	27
Other craftsmen	622	50	212	241	58	61	60	-	-	60	-	-
Operatives, durable goods manufacturing	351	25	124	146	57	-	227	51	30	91	55	-
Operatives, nondurable goods manufacturing	535	50	310	116	29	29	203	25	60	90	28	-
Operatives, nonmanufacturing	880	25	285	251	178	142	1 414	76	441	510	305	83
Taxicab drivers and chauffeurs	86	-	86	-	-	-	28	-	-	-	28	-
Bus drivers and truck drivers	1 225	25	382	476	229	113	30	-	-	30	-	-
Deliverymen and routemen	421	25	222	146	-	28	-	-	-	-	-	-
Parking attendants	30	-	30	-	-	-	-	-	-	-	-	-
Other transport equipment operatives	157	-	102	25	-	29	-	-	-	-	-	-
Construction laborers	1 363	50	427	372	400	115	-	-	-	-	-	-
Other laborers, except farm	2 518	227	734	651	463	444	170	-	85	30	28	28
Cleaning service workers	1 531	50	467	337	364	313	1 569	50	411	416	609	83
Food service workers	602	121	142	163	147	29	683	-	198	180	249	56
Health service workers	68	25	43	-	-	-	1 010	101	525	301	83	-
Personal service workers	226	20	30	91	58	28	513	25	176	91	83	138
Protective service workers	315	-	171	30	57	57	-	-	-	-	-	-
Private household workers	57	-	-	-	29	28	2 959	-	494	993	944	528
Farmers and farm managers	-	-	-	-	-	-	-	-	-	-	-	-
Farm laborers and foremen	156	-	-	128	28	-	28	-	-	-	-	28
Not available	-	-	-	-	-	-	-	-	-	-	-	-
Total employed on full-time schedules	13 392	745	4 791	3 912	2 531	1 414	9 577	809	3 327	2 974	1 912	555
Professional health workers	188	-	129	30	29	-	325	25	120	180	-	-
Social and recreational workers	30	-	-	30	-	-	50	25	25	-	-	-
Religious workers	88	-	-	30	30	28	-	-	-	-	-	-
Other professional workers	432	-	185	131	88	28	632	-	251	241	111	28
Managers and administrators	462	-	86	206	115	56	247	25	51	60	56	56
Salaried, retail trade	116	-	30	-	58	28	56	-	-	-	28	28
Salaried, other	213	-	55	73	57	28	164	25	51	60	28	-
Self-employed, retail trade	133	-	-	133	-	-	-	-	-	-	-	-
Self-employed, other	-	-	-	-	-	-	28	-	-	-	-	28
Sales workers, retail trade	85	-	56	30	-	-	91	-	60	30	-	-
Sales workers, other	59	-	-	30	29	-	-	-	-	-	-	-
Postal clerks and mail carriers	28	-	-	-	28	-	50	25	25	-	-	-
Shipping and receiving clerks	110	25	25	60	-	-	30	-	30	-	-	-
Stock clerks and storekeepers	146	-	85	30	30	-	30	-	-	30	-	-
Other clerical workers	161	26	45	60	30	-	1 600	380	893	271	28	28
Automobile mechanics and body repairmen	181	-	30	60	60	31	-	-	-	-	-	-
Machinists	107	25	56	26	-	-	-	-	-	-	-	-
Mechanics and repairmen, except auto	286	25	98	103	30	29	-	-	-	-	-	-
Metal craftsmen, except mechanics and machinists	26	-	26	-	-	-	-	-	-	-	-	-
Carpenters	216	25	133	30	28	-	-	-	-	-	-	-
Construction craftsmen, except carpenters	564	-	290	103	142	29	-	-	-	-	-	-
Other craftsmen	622	50	212	241	58	61	60	-	-	60	-	-
Operatives, durable goods manufacturing	351	25	124	146	57	-	227	51	30	91	55	-
Operatives, nondurable goods manufacturing	535	50	310	116	29	29	146	25	60	60	28	-
Operatives, nonmanufacturing	778	25	285	207	178	83	1 209	76	351	450	277	55
Taxicab drivers and chauffeurs	86	-	86	-	-	-	28	-	-	-	28	-
Bus drivers and truck drivers	1 200	-	382	476	229	113	30	-	-	30	-	-
Deliverymen and routemen	421	25	222	146	-	28	-	-	-	-	-	-
Parking attendants	30	-	30	-	-	-	-	-	-	-	-	-
Other transport equipment operatives	157	-	102	25	-	29	-	-	-	-	-	-
Construction laborers	1 187	50	353	329	340	115	-	-	-	-	-	-
Other laborers, except farm	2 140	202	587	588	405	358	170	-	85	30	28	28
Cleaning service workers	1 473	50	467	337	335	283	1 372	50	356	386	497	83
Food service workers	547	96	142	133	147	29	593	-	169	120	249	56
Health service workers	68	25	43	-	-	-	952	101	525	271	55	-
Personal service workers	196	20	30	91	28	28	398	25	116	91	83	83
Protective service workers	288	-	171	30	29	57	-	-	-	-	-	-
Private household workers	29	-	-	-	29	-	1 335	-	180	572	445	139
Farmers and farm managers	-	-	-	-	-	-	-	-	-	-	-	-
Farm laborers and foremen	114	-	-	86	28	-	-	-	-	-	-	-
Not available	-	-	-	-	-	-	-	-	-	-	-	-

Table 6b. Age and Sex of Employed Persons: White Spanish

[Limited to person 16 to 64 years, not in school]

Detailed Occupation Group	Male						Female					
	Total	16 to 21 years	22 to 34 years	35 to 44 years	45 to 54 years	55 to 64 years	Total	16 to 21 years	22 to 34 years	35 to 44 years	45 to 54 years	55 to 64 years
Total employed	18 502	627	3 918	6 308	4 461	3 188	12 340	680	3 277	4 261	3 017	1 105
Professional health workers	169	-	-	112	-	57	216	25	82	82	27	-
Social and recreational workers	27	-	-	27	-	-	27	-	-	-	-	27
Religious workers	-	-	-	-	-	-	-	-	-	-	-	-
Other professional workers	812	-	94	338	244	137	296	25	53	137	27	54
Managers and administrators	1 348	-	318	418	374	238	239	-	105	27	54	54
Salaried, retail trade	385	-	225	134	-	26	54	-	-	27	27	-
Salaried, other	545	-	94	55	269	128	78	-	52	-	27	-
Self-employed, retail trade	134	-	-	81	52	-	80	-	53	-	-	27
Self-employed, other	285	-	-	148	53	84	27	-	-	-	-	27
Sales workers, retail trade	372	25	77	133	84	53	430	50	109	164	80	27
Sales workers, other	215	-	27	81	27	80	28	-	-	28	-	-
Postal clerks and mail carriers	27	-	27	-	-	-	-	-	-	-	-	-
Shipping and receiving clerks	283	-	52	150	54	27	79	-	-	26	53	-
Stock clerks and storekeepers	132	25	-	53	53	54	53	-	27	-	-	26
Other clerical workers	822	50	182	259	168	163	2 206	327	890	600	266	123
Automobile mechanics and body repairmen	551	25	159	232	107	27	-	-	-	-	-	-
Mechanists	122	-	68	27	-	27	-	-	-	-	-	-
Mechanics and repairmen, except auto	389	-	173	133	27	57	-	-	-	-	-	-
Metal craftsmen, except mechanics and machinists	160	26	-	27	81	27	27	-	-	-	27	-
Carpenters	857	-	187	310	278	81	-	-	-	-	-	-
Construction craftsmen, except carpenters	929	-	120	454	272	84	-	-	-	-	-	-
Other craftsmen	1 313	24	256	463	355	215	432	-	190	55	160	27
Operatives, durable goods manufacturing	1 636	78	443	257	506	353	728	-	324	245	133	27
Operatives, nondurable goods manufacturing	722	50	161	326	131	53	4 011	176	646	1 489	1 301	400
Operatives, nonmanufacturing	1 096	25	216	284	460	111	911	-	191	327	261	133
Taxicab drivers and chauffeurs	81	-	54	27	-	-	-	-	-	-	-	-
Bus drivers and truck drivers	342	-	32	256	54	-	-	-	-	-	-	-
Deliverymen and routemen	593	25	78	326	110	54	55	-	27	28	-	-
Parking attendants	52	-	-	25	-	27	-	-	-	-	-	-
Other transport equipment operatives	110	-	41	41	27	-	-	-	-	-	-	-
Construction laborers	401	25	120	202	27	27	27	-	-	27	-	-
Other laborers, except farm	1 036	76	209	349	269	133	81	-	54	-	27	-
Cleaning service workers	1 278	25	186	315	312	439	715	25	25	297	234	134
Food service workers	2 034	146	400	614	414	460	793	25	287	298	161	21
Health service workers	-	-	-	-	-	-	268	26	80	81	81	-
Personal service workers	259	-	144	41	-	74	564	-	188	295	54	27
Protective service workers	160	-	25	27	27	81	156	-	-	55	74	27
Private household workers	-	-	-	-	-	-	-	-	-	-	-	-
Farmers and farm managers	27	-	-	27	-	-	-	-	-	-	-	-
Farm laborers and foremen	147	-	66	27	-	54	-	-	-	-	-	-
Not available	-	-	-	-	-	-	-	-	-	-	-	-
Total employed on full-time schedules	17 374	526	3 734	5 915	4 296	2 903	10 773	554	2 931	3 853	2 644	791
Professional health workers	169	-	-	112	-	57	216	25	82	82	27	-
Social and recreational workers	27	-	-	27	-	-	27	-	-	-	-	27
Religious workers	-	-	-	-	-	-	-	-	-	-	-	-
Other professional workers	755	-	94	338	244	79	268	25	26	137	27	54
Managers and administrators	1 157	-	279	350	374	154	212	-	105	27	54	27
Salaried, retail trade	385	-	225	134	-	26	54	-	-	27	27	-
Salaried, other	479	-	54	55	269	102	78	-	52	-	27	-
Self-employed, retail trade	134	-	-	81	52	-	80	-	53	-	-	27
Self-employed, other	160	-	-	80	53	27	-	-	-	-	-	-
Sales workers, retail trade	347	-	77	133	84	53	375	50	81	137	80	27
Sales workers, other	188	-	27	54	27	80	28	-	-	28	-	-
Postal clerks and mail carriers	27	-	27	-	-	-	-	-	-	-	-	-
Shipping and receiving clerks	283	-	52	150	54	27	79	-	-	26	53	-
Stock clerks and storekeepers	107	-	-	53	53	54	53	-	27	-	-	26
Other clerical workers	822	50	182	259	168	163	1 951	302	760	600	214	75
Automobile mechanics and body repairmen	551	25	159	232	107	27	-	-	-	-	-	-
Mechanists	122	-	68	27	-	27	-	-	-	-	-	-
Mechanics and repairmen, except auto	389	-	173	133	27	57	-	-	-	-	-	-
Metal craftsmen, except mechanics and machinists	160	26	-	27	81	27	27	-	-	-	27	-
Carpenters	815	-	187	269	278	81	-	-	-	-	-	-
Construction craftsmen, except carpenters	862	-	120	386	272	84	-	-	-	-	-	-
Other craftsmen	1 171	24	229	436	328	155	352	-	190	55	107	-
Operatives, durable goods manufacturing	1 610	78	417	257	506	353	728	-	324	245	133	27
Operatives, nondurable goods manufacturing	669	25	161	326	104	53	3 449	151	618	1 299	1 114	267
Operatives, nonmanufacturing	1 096	25	216	284	460	111	830	-	191	272	261	107
Taxicab drivers and chauffeurs	81	-	54	27	-	-	-	-	-	-	-	-
Bus drivers and truck drivers	342	-	32	256	54	-	-	-	-	-	-	-
Deliverymen and routemen	593	25	78	326	110	54	28	-	-	28	-	-
Parking attendants	52	-	-	25	-	27	-	-	-	-	-	-
Other transport equipment operatives	69	-	41	41	27	-	-	-	-	-	-	-
Construction laborers	401	25	120	202	27	27	-	-	-	-	-	-
Other laborers, except farm	927	51	209	322	239	106	81	-	54	-	27	-
Cleaning service workers	1 198	25	161	315	258	439	555	-	25	270	153	107
Food service workers	1 882	146	400	519	387	429	661	-	180	298	161	21
Health service workers	-	-	-	-	-	-	242	-	80	81	81	-
Personal service workers	192	-	144	-	-	48	482	-	188	213	54	27
Protective service workers	160	-	25	27	27	81	-	-	-	55	74	-
Private household workers	-	-	-	-	-	-	-	-	-	-	-	-
Farmers and farm managers	27	-	-	27	-	-	-	-	-	-	-	-
Farm laborers and foremen	122	-	41	27	-	54	-	-	-	-	-	-
Not available	-	-	-	-	-	-	-	-	-	-	-	-

Table 6c. Age and Sex of Employed Persons: Other White

[Limited to person 16 to 64 years, not in school]

Detailed Occupation Group	Male						Female					
	Total	16 to 21 years	22 to 34 years	35 to 44 years	45 to 54 years	55 to 64 years	Total	16 to 21 years	22 to 34 years	35 to 44 years	45 to 54 years	55 to 64 years
Total employed	6 811	126	2 020	1 069	1 814	1 781	4 387	297	723	783	1 029	1 556
Professional health workers	327	-	215	27	31	54	258	-	81	28	27	123
Social and recreational workers	-	-	-	-	-	-	28	-	-	28	-	-
Religious workers	23	-	-	-	23	-	27	-	-	-	-	27
Other professional workers	675	-	393	178	51	53	434	-	136	55	107	135
Managers and administrators	1 107	-	166	273	249	419	269	-	-	27	80	162
Salaried, retail trade	130	-	-	54	-	76	107	-	-	-	53	54
Salaried, other	737	-	139	178	164	256	81	-	-	27	27	27
Self-employed, retail trade	54	-	27	-	-	27	-	-	-	-	-	-
Self-employed, other	186	-	-	42	85	60	81	-	-	-	-	81
Sales workers, retail trade	52	25	-	-	-	27	184	25	26	55	-	79
Sales workers, other	380	-	187	59	107	27	27	-	-	-	-	27
Postal clerks and mail carriers	173	-	-	-	149	24	-	-	-	-	-	-
Shipping and receiving clerks	62	-	41	-	-	21	-	-	-	-	-	-
Stock clerks and storekeepers	27	-	-	-	27	-	81	-	-	-	27	54
Other clerical workers	622	-	177	142	217	87	1 850	176	266	377	505	525
Automobile mechanics and body repairmen	75	-	25	-	-	50	-	-	-	-	-	-
Mechanists	26	-	26	-	-	-	-	-	-	-	-	-
Mechanics and repairmen, except auto	284	-	69	-	108	108	-	-	-	-	-	-
Metal craftsmen, except mechanics and machinists	-	-	-	-	-	-	-	-	-	-	-	-
Carpenters	182	-	26	69	57	30	27	-	-	-	-	27
Construction craftsmen, except carpenters	293	-	67	41	138	48	-	-	-	-	-	-
Other craftsmen	603	50	190	63	138	162	106	25	27	-	-	54
Operatives, durable goods manufacturing	89	-	-	32	57	-	27	-	-	-	27	-
Operatives, nondurable goods manufacturing	73	-	73	-	-	-	134	-	25	28	-	81
Operatives, nonmanufacturing	187	-	71	32	-	85	54	-	27	-	-	27
Taxicab drivers and chauffeurs	54	-	-	-	27	27	-	-	-	-	-	-
Bus drivers and truck drivers	319	-	126	59	58	77	-	-	-	-	-	-
Deliverymen and routemen	156	25	50	-	54	27	27	-	-	-	-	27
Parking attendants	57	-	-	-	27	30	-	-	-	-	-	-
Other transport equipment operatives	-	-	-	-	-	-	-	-	-	-	-	-
Construction laborers	50	-	-	-	-	50	-	-	-	-	-	-
Other laborers, except farm	102	25	-	-	50	27	-	-	-	-	-	-
Cleaning service workers	164	-	25	-	79	60	124	-	28	21	27	47
Food service workers	192	-	25	-	84	83	418	45	82	109	75	107
Health service workers	-	-	-	-	-	-	48	-	-	-	48	-
Personal service workers	303	-	69	69	58	108	184	25	25	27	80	27
Protective service workers	152	-	-	27	27	98	-	-	-	-	-	-
Private household workers	-	-	-	-	-	-	81	-	-	28	27	27
Farmers and farm managers	-	-	-	-	-	-	-	-	-	-	-	-
Farm laborers and foremen	-	-	-	-	-	-	-	-	-	-	-	-
Not available	-	-	-	-	-	-	-	-	-	-	-	-
Total employed on full-time schedules	6 327	101	1 967	937	1 679	1 643	3 721	271	668	728	922	1 132
Professional health workers	273	-	188	27	31	27	231	-	81	28	-	123
Social and recreational workers	-	-	-	-	-	-	28	-	-	28	-	-
Religious workers	23	-	-	-	23	-	27	-	-	-	-	27
Other professional workers	633	-	393	137	51	53	380	-	136	55	107	81
Managers and administrators	1 107	-	166	273	249	419	242	-	-	27	80	135
Salaried, retail trade	130	-	-	54	-	76	107	-	-	-	53	54
Salaried, other	737	-	139	178	164	256	81	-	-	27	27	27
Self-employed, retail trade	54	-	27	-	-	27	-	-	-	-	-	-
Self-employed, other	186	-	-	42	85	60	54	-	-	-	-	54
Sales workers, retail trade	52	25	-	-	-	27	131	25	26	28	-	52
Sales workers, other	348	-	187	27	107	27	-	-	-	-	-	-
Postal clerks and mail carriers	173	-	-	-	149	24	-	-	-	-	-	-
Shipping and receiving clerks	62	-	41	-	-	21	-	-	-	-	-	-
Stock clerks and storekeepers	27	-	-	-	27	-	81	-	-	-	27	54
Other clerical workers	595	-	177	142	189	87	1 689	176	212	377	478	445
Automobile mechanics and body repairmen	75	-	25	-	-	50	-	-	-	-	-	-
Mechanists	26	-	26	-	-	-	-	-	-	-	-	-
Mechanics and repairmen, except auto	257	-	69	-	108	81	-	-	-	-	-	-
Metal craftsmen, except mechanics and machinists	-	-	-	-	-	-	-	-	-	-	-	-
Carpenters	155	-	26	41	57	30	-	-	-	-	-	-
Construction craftsmen, except carpenters	236	-	67	41	108	21	-	-	-	-	-	-
Other craftsmen	578	25	190	63	138	162	79	25	27	-	-	27
Operatives, durable goods manufacturing	89	-	-	32	57	-	27	-	-	-	27	-
Operatives, nondurable goods manufacturing	73	-	73	-	-	-	107	-	25	28	-	54
Operatives, nonmanufacturing	99	-	45	-	-	54	27	-	27	-	-	-
Taxicab drivers and chauffeurs	54	-	-	-	27	27	-	-	-	-	-	-
Bus drivers and truck drivers	292	-	126	59	30	77	-	-	-	-	-	-
Deliverymen and routemen	156	25	50	-	54	27	27	-	-	-	-	27
Parking attendants	30	-	-	-	-	30	-	-	-	-	-	-
Other transport equipment operatives	-	-	-	-	-	-	-	-	-	-	-	-
Construction laborers	50	-	-	-	-	50	-	-	-	-	-	-
Other laborers, except farm	52	25	-	-	27	-	-	-	-	-	-	-
Cleaning service workers	164	-	25	-	79	60	103	-	28	21	27	27
Food service workers	192	-	25	-	84	83	310	45	82	109	21	54
Health service workers	-	-	-	-	-	-	48	-	-	-	48	-
Personal service workers	303	-	69	69	58	108	159	-	25	27	80	27
Protective service workers	152	-	-	27	27	98	-	-	-	-	-	-
Private household workers	-	-	-	-	-	-	27	-	-	-	27	-
Farmers and farm managers	-	-	-	-	-	-	-	-	-	-	-	-
Farm laborers and foremen	-	-	-	-	-	-	-	-	-	-	-	-
Not available	-	-	-	-	-	-	-	-	-	-	-	-

Table 7. Weekly Earnings of Full-Time Wage and Salary Workers, by Age and Sex, Family Status, Educational Attainment, and Family Size: All Races

Age and Sex Family Status Educational Attainment Family Size	Total full-time wage and salary workers	Weekly earnings										Median weekly earnings (dollars)	
		Less than \$50	\$50 to \$64	\$65 to \$79	\$80 to \$99	\$100 to \$124	\$125 to \$149	\$150 to \$174	\$175 to \$199	\$200 to \$299	\$300 or more		Not available ¹
AGE AND SEX													
Total, 16 years and over	54 923	2 622	6 036	7 704	9 931	9 707	4 657	3 831	1 748	2 413	854	5 420	97
Male, total	33 570	1 017	1 495	2 974	5 960	7 608	4 021	3 155	1 399	2 074	637	3 228	113
16 to 21 years, total	2 253	176	246	504	507	448	70	100	-	-	-	202	85
16 to 21 years, not in school	1 150	50	25	303	279	272	70	50	-	-	-	100	90
22 to 34 years, total	9 183	173	151	647	1 467	2 420	1 264	1 124	591	505	221	621	120
22 to 34 years, veteran of Vietnam	1 286	66	26	50	283	257	123	205	53	96	-	129	117
25 to 34 years	7 452	96	126	462	1 010	2 033	1 113	928	491	479	221	495	122
35 to 44 years	8 717	118	222	375	1 624	2 173	1 209	930	289	731	330	715	119
45 to 54 years	6 825	236	160	424	1 203	1 552	1 062	535	275	643	58	677	117
55 to 64 years	5 233	167	539	845	934	804	358	388	221	196	28	752	95
65 years and over	1 359	146	177	180	225	211	57	78	23	-	-	261	84
40 to 64 years	16 291	430	787	1 421	3 051	3 350	1 938	1 416	644	1 165	282	1 807	112
Female, total	21 353	1 605	4 541	4 730	3 972	2 099	636	675	349	339	217	2 192	76
16 to 21 years, total	1 758	50	548	405	478	76	-	51	-	25	-	125	74
16 to 21 years, not in school	1 356	50	373	379	327	50	-	51	-	-	-	125	73
22 to 34 years, total	5 942	391	1 035	1 138	1 376	716	168	263	132	118	25	579	83
25 to 34 years	4 458	289	807	791	1 098	590	118	111	57	118	-	478	82
35 to 44 years	6 492	395	1 340	1 790	1 107	666	226	200	82	88	83	520	76
45 to 54 years	4 720	315	1 161	1 230	748	486	161	81	26	54	54	403	74
55 to 64 years	1 961	370	456	107	262	102	81	80	108	54	55	287	72
65 years and over	473	83	-	60	-	53	-	-	-	-	-	278	69
40 to 64 years	10 378	881	2 321	2 504	1 621	1 003	299	219	162	166	192	1 010	74
FAMILY STATUS²													
Male, total	30 738	693	1 098	2 499	5 457	7 169	3 938	2 956	1 351	2 074	637	2 866	115
Family head	21 291	260	784	1 484	3 636	5 158	3 051	2 117	1 065	1 522	307	1 906	117
Family member	3 686	146	108	485	948	1 032	232	250	83	84	82	236	102
Unrelated individual	5 762	286	206	529	873	979	655	589	204	469	249	724	116
Female, total	20 245	1 496	4 340	4 589	3 795	1 995	636	650	299	314	217	1 914	76
Family head	3 783	289	634	1 054	420	418	147	114	28	60	57	561	75
No children under 18 years	1 070	30	163	274	83	163	58	84	-	-	27	188	79
Children 6 to 17 years only	1 855	229	281	534	256	116	60	30	28	30	30	260	74
Children under 6 years	857	30	190	245	81	137	30	-	-	30	-	113	74
Wife of head	9 215	619	2 011	2 232	2 103	713	170	263	111	85	160	747	76
No children under 18 years	4 094	366	863	921	298	54	184	50	184	27	55	435	77
Children 6 to 17 years only	3 140	84	794	959	632	307	60	54	27	-	80	142	75
Children under 6 years	1 981	169	354	436	550	109	57	25	57	30	25	170	79
Other family member	3 667	136	1 035	764	814	381	105	52	28	57	-	294	75
Unrelated individual	3 581	452	659	539	457	482	214	221	132	112	-	312	81
EDUCATIONAL ATTAINMENT²													
Male, total	30 738	693	1 098	2 499	5 457	7 169	3 938	2 956	1 351	2 074	637	2 866	115
Elementary: 7 years or less	8 945	116	316	1 021	2 318	2 313	1 068	597	302	285	85	522	105
Elementary: 8 years	4 146	124	179	349	899	1 249	377	190	120	253	-	407	107
High school: 1 to 3 years	5 989	97	283	570	964	1 147	898	891	361	266	68	444	119
High school: 4 years	6 764	177	121	402	888	1 724	1 015	762	194	579	167	735	121
College: 1 year or more	4 893	178	198	157	387	735	581	517	374	692	316	758	143
Female, total	20 245	1 496	4 340	4 589	3 795	1 995	636	650	299	314	217	1 914	76
Elementary: 7 years or less	4 286	483	1 353	1 114	807	85	57	-	27	-	80	280	68
Elementary: 8 years	2 611	252	741	664	493	211	55	28	-	27	27	114	71
High school: 1 to 3 years	4 117	243	1 017	1 084	713	443	120	25	-	-	-	472	73
High school: 4 years	5 642	382	1 014	1 254	1 135	879	156	158	110	27	-	526	80
College: 1 year or more	3 588	136	215	474	646	378	248	439	161	260	110	522	107
FAMILY SIZE BY FAMILY HEAD³													
Male head, total	13 230	161	512	678	2 397	3 426	2 021	1 448	654	809	221	901	118
Males heading families with—													
2 persons	204	-	-	-	61	74	-	-	-	-	28	42	107
3 persons	3 387	25	80	209	709	919	491	185	265	216	57	233	115
4 persons	4 326	82	132	221	965	1 244	431	665	190	181	-	214	114
5 persons	2 544	27	161	111	332	546	495	287	58	272	54	202	125
6 persons	1 509	27	82	84	220	386	348	167	84	27	52	30	121
7 persons or more	1 259	-	57	54	110	257	256	144	57	114	30	181	131
Female head, total	2 849	289	497	780	389	255	90	30	28	60	30	402	74
Females heading families with—													
2 persons	699	88	80	110	163	30	30	-	28	-	-	169	80
3 persons	703	111	30	282	111	112	-	-	-	-	30	27	75
4 persons	593	30	115	159	30	112	30	30	-	-	-	57	77
5 persons	532	30	184	114	84	-	-	-	-	-	-	119	66
6 persons	147	-	30	57	-	-	-	-	-	-	-	30	73
7 persons or more	175	30	58	58	-	-	30	-	-	-	-	-	65

¹ Not used in computing median. ² Persons 16 to 64 years, not in school. ³ Families with children under 18 years; family heads 16 to 64 years, not in school.

Table 7a. Weekly Earnings of Full-Time Wage and Salary Workers, by Age and Sex, Family Status, Educational Attainment, and Family Size: Negro

Age and Sex Family Status Educational Attainment Family Size	Total full-time wage and salary workers	Weekly earnings											Median weekly earnings (dollars)
		Less than \$50	\$50 to \$64	\$65 to \$79	\$80 to \$99	\$100 to \$124	\$125 to \$149	\$150 to \$174	\$175 to \$199	\$200 to \$299	\$300 or more	Not available ¹	
AGE AND SEX													
Total, 16 years and over	19 092	992	1 692	2 714	2 766	2 819	1 908	1 517	597	971	270	2 846	101
Male, total	11 258	272	225	829	1 741	2 248	1 640	1 192	517	796	187	1 613	120
16 to 21 years, total	1 204	101	126	227	227	277	70	25	-	-	-	151	89
16 to 21 years, not in school	624	25	-	152	126	151	70	25	-	-	-	75	96
22 to 34 years, total	3 749	55	69	212	471	846	744	555	166	260	30	342	127
22 to 34 years, veteran of Vietnam	676	25	26	25	106	181	56	86	-	68	-	104	114
25 to 34 years	3 115	30	43	167	339	640	668	505	166	235	30	291	133
35 to 44 years	2 856	-	30	73	616	438	393	295	181	277	98	455	128
45 to 54 years	1 993	87	-	87	204	428	348	176	140	203	30	291	129
55 to 64 years	1 166	-	-	201	223	172	57	113	29	56	28	287	102
65 years and over	289	29	-	29	-	87	28	-	-	-	-	88	112
40 to 64 years	4 699	87	30	317	781	724	536	510	290	433	132	859	125
Female, total	7 835	720	1 467	1 885	1 026	571	268	325	80	176	83	1 233	75
16 to 21 years, total	783	25	177	228	152	25	-	51	-	25	-	101	75
16 to 21 years, not in school	607	25	127	203	76	25	-	51	-	-	-	101	73
22 to 34 years, total	2 762	206	346	460	467	314	90	156	80	90	25	527	86
22 to 34 years, veteran of Vietnam	2 181	181	270	384	391	263	90	30	30	90	-	451	83
25 to 34 years	2 402	264	390	754	241	120	150	90	-	60	30	301	73
35 to 44 years	1 497	139	359	443	166	111	28	28	-	-	-	222	70
45 to 54 years	361	55	194	-	-	-	-	-	-	-	28	83	56
55 to 64 years	30	30	-	-	-	-	-	-	-	-	-	-	26
65 years and over	30	30	-	-	-	-	-	-	-	-	-	-	-
40 to 64 years	3 326	308	823	956	347	172	58	58	-	30	58	516	70
FAMILY STATUS²													
Male, total	10 313	142	99	699	1 639	2 036	1 587	1 164	517	796	187	1 449	123
Family head	7 304	28	56	316	1 021	1 611	1 142	827	444	634	143	1 083	127
Family member	1 084	55	-	93	296	198	68	76	43	43	-	211	101
Unrelated individual	1 926	59	43	289	322	227	377	261	29	119	43	156	119
Female, total	7 521	690	1 392	1 829	950	571	268	300	55	151	83	1 233	74
Family head	2 007	208	288	542	148	229	120	60	-	60	30	321	75
No children under 18 years	371	30	28	111	28	28	30	30	-	-	-	85	76
Children 6 to 17 years only	1 014	148	145	210	120	90	60	30	-	30	30	151	77
Children under 6 years	621	30	115	221	-	110	30	-	-	30	-	85	73
Wife of head	3 383	284	566	841	640	229	90	75	30	30	53	545	76
No children under 18 years	1 454	139	280	408	208	56	-	50	-	-	28	285	72
Children 6 to 17 years only	930	30	175	258	174	118	60	-	-	-	-	115	77
Children under 6 years	999	115	110	175	258	55	30	25	30	30	25	145	83
Other family member	909	30	223	247	105	60	-	25	-	30	-	189	72
Unrelated individual	1 223	167	315	200	56	54	58	139	25	30	-	178	68
EDUCATIONAL ATTAINMENT³													
Male, total	10 313	142	99	699	1 639	2 036	1 587	1 164	517	796	187	1 449	123
Elementary: 7 years or less	3 073	59	-	307	662	665	447	242	140	201	58	292	114
8 years	977	-	-	117	310	149	137	-	28	116	-	120	100
High school: 1 to 3 years	2 426	25	30	118	297	514	450	378	173	58	68	315	129
4 years	2 897	58	-	156	340	604	455	456	116	249	30	433	131
College: 1 year or more	940	-	69	-	30	104	98	88	60	171	30	290	157
Female, total	7 521	690	1 392	1 829	950	571	268	300	55	151	83	1 233	74
Elementary: 7 years or less	1 180	220	335	250	85	58	30	-	-	-	-	201	63
8 years	763	90	205	264	116	-	28	-	-	-	-	60	68
High school: 1 to 3 years	2 257	121	572	664	292	146	120	25	-	-	-	319	71
4 years	2 024	175	255	546	290	286	30	51	30	-	-	362	77
College: 1 year or more	1 297	83	25	106	166	81	60	224	25	151	83	292	151
FAMILY SIZE BY FAMILY HEAD³													
Male head, total	4 753	53	30	147	672	1 141	751	515	383	405	85	570	127
Males heading families with-													
2 persons	74	-	-	-	30	44	-	-	-	-	-	-	104
3 persons	1 047	25	-	-	197	236	222	-	156	55	30	126	125
4 persons	1 308	28	-	87	186	344	108	263	110	100	-	83	124
5 persons	985	-	-	30	115	223	145	73	58	190	-	151	133
6 persons	594	-	30	30	114	117	128	90	30	-	25	30	123
7 persons or more	746	-	-	-	30	177	147	90	30	60	30	181	138
Female head, total	1 742	208	286	431	171	201	90	30	-	60	30	236	75
Females heading families with-													
2 persons	369	60	26	56	81	30	30	-	-	-	-	86	84
3 persons	383	58	30	150	30	85	-	-	-	-	30	-	75
4 persons	430	30	88	78	30	85	30	30	-	30	-	30	83
5 persons	265	30	55	60	30	-	-	-	-	-	-	90	69
6 persons	120	-	30	30	-	-	-	-	-	30	-	30	73
7 persons or more	175	30	58	58	-	-	30	-	-	-	-	-	65

¹ Not used in computing median. ² Persons 16 to 64 years, not in school. ³ Families with children under 18 years; family heads 16 to 64 years, not in school.

Table 7b. Weekly Earnings of Full-Time Wage and Salary Workers, by Age and Sex, Family Status, Educational Attainment, and Family Size: White Spanish

Age and Sex Family Status Educational Attainment Family Size	Total full-time wage and salary workers	Weekly earnings										Median weekly earnings (dollars)	
		Less than \$50	\$50 to \$64	\$65 to \$79	\$80 to \$99	\$100 to \$124	\$125 to \$149	\$150 to \$174	\$175 to \$199	\$200 to \$299	\$300 or more		Not available ¹
AGE AND SEX													
Total, 16 years and over	26 014	1 212	3 783	4 262	5 967	5 223	1 975	1 492	573	595	134	799	92
Male, total	16 245	505	969	1 840	3 724	4 467	1 843	1 329	494	541	27	506	105
16 to 21 years, total	903	76	100	252	229	146	-	75	-	-	-	26	81
18 to 21 years, not in school	476	25	25	152	153	96	-	24	-	-	-	-	85
22 to 34 years, total	3 627	93	82	410	802	1 232	373	280	251	54	-	50	109
22 to 34 years, veteran of Vietnam	285	41	-	25	76	25	-	66	27	-	-	25	109
25 to 34 years	2 924	66	82	269	598	1 076	323	230	200	54	-	25	111
35 to 44 years	4 930	118	134	229	953	1 607	741	594	108	262	27	156	115
45 to 54 years	3 568	81	110	279	911	932	510	246	108	195	-	195	108
55 to 64 years	2 636	74	456	618	604	426	189	134	27	31	-	79	84
65 years and over	581	63	87	52	225	124	29	-	-	-	-	-	88
40 to 64 years	8 487	183	592	979	2 074	2 186	1 065	652	163	267	-	329	103
Female, total	9 769	707	2 814	2 421	2 242	755	132	163	79	54	107	294	73
16 to 21 years, total	704	25	301	151	201	25	-	-	-	-	-	-	68
18 to 21 years, not in school	529	25	201	151	151	-	-	-	-	-	-	-	69
22 to 34 years, total	2 600	131	661	574	805	297	25	54	25	-	-	28	78
25 to 34 years	1 950	81	510	352	654	272	-	54	-	-	-	28	81
35 to 44 years	3 396	110	950	981	757	300	27	82	27	-	54	109	74
45 to 54 years	2 349	176	721	605	426	133	80	27	-	27	54	101	71
55 to 64 years	631	235	181	81	54	-	-	-	27	27	-	27	58
65 years and over	89	30	-	30	-	-	-	-	-	-	-	-	29
40 to 64 years	4 852	493	1 336	1 340	883	324	107	27	27	54	107	155	71
FAMILY STATUS²													
Male, total	15 037	365	807	1 618	3 398	4 240	1 814	1 253	494	541	27	480	107
Family head	11 354	211	645	1 089	2 419	3 034	1 561	1 104	430	418	27	417	109
Family member	2 313	66	108	392	626	768	164	149	40	-	-	-	100
Unrelated individual	1 370	88	54	137	353	438	89	-	25	123	-	63	101
Female, total	9 429	652	2 714	2 366	2 192	730	132	163	54	54	107	264	73
Family head	1 484	81	320	485	245	163	27	54	-	-	27	82	74
No children under 18 years	542	-	135	136	55	109	27	54	-	-	27	-	80
Children 6 to 17 years only	732	81	109	325	136	27	-	-	-	-	-	55	72
Children under 6 years	209	-	75	24	55	27	-	-	-	-	-	28	75
Wife of head	4 548	261	1 317	1 207	1 205	214	53	82	27	-	80	101	74
No children under 18 years	1 646	153	481	349	507	27	27	28	-	-	-	74	73
Children 6 to 17 years only	2 129	54	619	674	431	162	-	54	27	-	80	27	73
Children under 6 years	773	54	217	184	267	26	27	-	-	-	-	-	75
Other family member	2 284	106	787	492	579	160	52	27	-	27	-	54	72
Unrelated individual	1 113	204	291	182	163	192	-	-	27	27	-	27	71
EDUCATIONAL ATTAINMENT³													
Male, total	15 037	365	807	1 618	3 398	4 240	1 814	1 253	494	541	27	480	107
Elementary: 7 years or less	5 509	57	266	684	1 575	1 560	563	328	162	84	27	201	101
8 years	2 635	124	153	231	528	902	185	190	92	81	-	147	106
High school: 1 to 3 years	2 446	-	161	424	588	434	307	291	77	86	-	77	101
4 years	2 462	120	121	146	395	904	407	203	53	85	-	28	113
College: 1 year or more	1 985	64	105	131	312	440	351	242	109	204	-	27	121
Female, total	9 429	652	2 714	2 366	2 192	730	132	163	54	54	107	264	73
Elementary: 7 years or less	2 974	263	964	864	695	27	27	-	27	-	80	27	70
8 years	1 583	135	481	373	350	136	-	28	-	27	27	27	73
High school: 1 to 3 years	1 238	74	394	346	186	136	-	-	-	-	-	102	69
4 years	2 486	155	686	522	638	298	79	54	-	-	-	55	76
College: 1 year or more	1 148	26	190	261	322	133	27	81	27	27	-	54	85
FAMILY SIZE BY FAMILY HEAD³													
Male head, total	7 592	109	429	532	1 613	2 152	1 107	883	244	270	27	229	112
Males heading families with--													
2 persons	72	-	-	-	-	31	-	-	-	-	-	42	113
3 persons	2 048	-	80	209	512	603	242	160	82	107	-	55	108
4 persons	2 803	54	79	134	779	899	242	403	80	27	-	106	109
5 persons	1 454	27	161	81	190	297	350	214	-	81	27	26	122
6 persons	754	27	52	54	79	242	165	52	54	27	-	-	117
7 persons or more	460	-	57	54	53	79	108	54	27	27	-	-	121
Female head, total	971	81	184	349	191	54	-	-	-	-	-	112	72
Females heading families with--													
2 persons	274	28	55	55	82	-	-	-	-	-	-	55	72
3 persons	267	53	-	132	54	27	-	-	-	-	-	-	74
4 persons	163	-	27	81	-	27	-	-	-	-	-	27	73
5 persons	240	-	103	54	54	-	-	-	-	-	-	-	66
6 persons	27	-	-	27	-	-	-	-	-	-	-	-	73
7 persons or more	-	-	-	-	-	-	-	-	-	-	-	-	0

¹ Not used in computing median.

² Persons 16 to 64 years, not in school.

³ Families with children under 18 years; family heads 16 to 64 years, not in school.

Table 7c. Weekly Earnings of Full-Time Wage and Salary Workers, by Age and Sex, Family Status, Educational Attainment, and Family Size: Other White

Age and Sex Family Status Educational Attainment Family Size	Total full-time wage and salary workers	Weekly earnings											Median weekly earnings (dollars)
		Less than \$50	\$50 to \$64	\$65 to \$79	\$80 to \$99	\$100 to \$124	\$125 to \$149	\$150 to \$174	\$175 to \$199	\$200 to \$299	\$300 or more	Not available ¹	
AGE AND SEX													
Total, 16 years and over	9 395	418	480	581	1 143	1 665	746	822	551	816	450	1 722	119
Male, total	5 830	241	275	209	465	893	510	634	389	707	423	1 085	140
16 to 21 years, total	120	-	19	-	50	25	-	-	-	-	-	25	91
16 to 21 years, not in school	50	-	-	-	-	25	-	-	-	-	-	25	112
22 to 34 years, total	1 752	25	-	26	195	342	147	288	174	160	191	204	155
22 to 34 years, veteran of Vietnam	325	-	-	-	102	51	67	53	25	27	-	-	129
25 to 34 years	1 383	-	-	26	73	316	121	193	124	160	191	178	159
35 to 44 years	836	-	32	32	54	127	49	42	-	192	205	104	216
45 to 54 years	1 203	68	50	27	58	192	203	113	27	245	28	192	140
55 to 64 years	1 431	93	84	27	107	207	112	141	164	110	-	386	126
65 years and over	489	54	90	98	-	-	-	50	23	-	-	173	67
40 to 64 years	3 003	161	165	54	165	440	336	254	191	465	151	620	141
Female, total	3 564	178	205	372	678	773	236	187	162	109	27	637	101
16 to 21 years, total	246	-	70	26	100	25	-	-	-	-	-	24	83
16 to 21 years, not in school	221	-	45	26	100	25	-	-	-	-	-	24	85
22 to 34 years, total	528	53	27	80	104	105	53	52	-	28	-	25	97
25 to 34 years	300	28	27	55	54	55	28	27	-	28	-	-	95
35 to 44 years	674	21	-	55	110	246	49	28	55	28	-	82	111
45 to 54 years	793	-	27	155	155	241	53	27	26	27	-	81	102
55 to 64 years	970	80	81	26	209	102	81	80	81	27	27	176	104
65 years and over	354	23	-	30	-	53	-	-	-	-	-	248	80
40 to 64 years	2 120	80	108	182	391	507	134	135	135	81	27	339	107
FAMILY STATUS²													
Male, total	5 176	186	165	111	389	893	510	539	341	707	423	911	145
Family head	2 523	21	57	80	196	513	322	186	191	440	136	381	141
Family member	2 89	25	-	-	25	66	-	25	-	41	82	25	207
Unrelated individual	2 365	140	109	32	167	314	189	328	150	226	206	505	149
Female, total	3 135	155	180	342	653	695	236	187	162	109	27	389	102
Family head	238	-	-	27	27	27	-	-	28	-	-	130	100
No children under 18 years	157	-	-	27	-	27	-	-	-	-	-	103	80
Children 6 to 17 years only	55	-	-	-	-	-	-	-	28	-	-	27	188
Children under 6 years	27	-	-	-	27	-	-	-	-	-	-	-	90
Wife of head	1 204	73	128	133	258	270	27	106	27	55	27	100	97
No children under 18 years	967	73	101	54	206	216	27	106	27	55	27	76	101
Children 6 to 17 years only	81	-	-	27	27	27	-	-	-	-	-	24	90
Children under 6 years	156	-	27	52	25	27	-	-	-	-	-	24	76
Other family member	474	-	25	26	130	161	53	-	28	-	-	52	105
Unrelated individual	1 219	81	27	156	238	237	156	81	80	54	-	107	107
EDUCATIONAL ATTAINMENT²													
Male, total	5 176	186	165	111	389	893	510	539	341	707	423	911	145
Elementary: 7 years or less	276	-	23	-	50	89	57	27	-	-	-	30	114
8 years	507	-	27	-	60	197	27	-	-	56	-	140	112
High school: 1 to 3 years	1 117	72	92	27	79	199	141	222	111	121	-	52	138
4 years	1 309	-	-	59	153	216	153	102	25	214	137	249	142
College: 1 year or more	1 968	114	24	26	45	192	132	188	205	316	286	441	182
Female, total	3 135	155	180	342	653	695	236	187	162	109	27	389	102
Elementary: 7 years or less	106	-	27	-	27	-	-	-	-	-	-	52	65
8 years	265	28	54	27	27	75	27	-	-	-	-	27	87
High school: 1 to 3 years	595	48	25	75	235	161	-	-	-	-	-	51	92
4 years	1 052	52	74	161	207	295	47	54	53	27	-	82	99
College: 1 year or more	1 117	27	-	80	158	164	161	133	109	82	27	176	132
FAMILY SIZE BY FAMILY HEAD³													
Male head, total	806	-	27	-	112	133	136	50	27	135	108	78	142
Males heading families with-													
2 persons	58	-	-	-	31	-	-	-	-	-	28	-	99
3 persons	267	-	-	-	-	79	27	25	27	54	27	27	163
4 persons	160	-	27	-	-	54	-	-	-	54	-	25	144
5 persons	105	-	-	-	27	27	-	-	-	-	-	26	112
6 persons	161	-	-	-	27	27	54	25	-	-	-	27	137
7 persons or more	54	-	-	-	27	-	-	-	-	27	-	-	100
Female head, total	81	-	-	-	27	-	-	-	28	-	-	27	175
Females heading families with-													
2 persons	28	-	-	-	-	-	-	-	28	-	-	-	188
3 persons	54	-	-	-	27	-	-	-	-	-	-	27	90
4 persons	-	-	-	-	-	-	-	-	-	-	-	-	0
5 persons	-	-	-	-	-	-	-	-	-	-	-	-	0
6 persons	-	-	-	-	-	-	-	-	-	-	-	-	0
7 persons or more	-	-	-	-	-	-	-	-	-	-	-	-	0

¹ Not used in computing median. ² Persons 16 to 64 years, not in school. ³ Families with children under 18 years; family heads 16 to 64 years, not in school.

Table 8. Weekly Earnings of Full-Time Wage and Salary Workers, by Major Occupation and Industry Groups and Hours of Work; All Races

[Limited to persons 16 to 64 years, not in school]

Major Occupation Group Major Industry Group Hours of Work	Total full-time wage and salary workers	Weekly earnings										Median weekly earnings (dollars)	
		Less than \$50	\$50 to \$64	\$65 to \$79	\$80 to \$99	\$100 to \$124	\$125 to \$149	\$150 to \$174	\$175 to \$199	\$200 to \$299	\$300 or more		Not available ¹
MAJOR OCCUPATION GROUP													
Total employed	50 983	2 189	5 438	7 088	9 252	9 164	4 574	3 607	1 650	2 388	854	4 780	99
Professional and technical	4 036	132	132	84	248	411	371	562	283	625	267	920	161
Managerial and administrative	2 520	101	54	52	148	417	333	330	177	256	205	447	146
Sales	1 387	78	158	297	164	294	54	71	25	80	26	138	91
Clerical	6 947	203	580	953	1 703	1 650	386	534	177	117	58	586	97
Craftsmen and foremen	6 016	122	215	253	813	1 524	654	852	431	559	68	525	123
Operatives, except transportation	10 692	406	1 903	2 188	2 661	1 914	764	187	55	55	53	505	85
Transport equipment operatives	3 051	48	208	180	601	862	463	220	86	219	25	138	112
Laborers, except farm	3 949	87	111	338	568	803	628	468	313	250	25	359	122
Service workers, except private household	10 861	835	1 731	2 220	2 245	1 232	922	356	103	200	57	961	82
Private household workers	1 289	176	344	454	57	30	-	-	-	-	27	201	66
Farmers and farm managers	-	-	-	-	-	-	-	-	-	-	-	-	0
Farm laborers and foremen	235	-	-	68	43	27	-	28	-	27	43	-	106
Not available	-	-	-	-	-	-	-	-	-	-	-	-	0
Male, total	30 738	693	1 098	2 499	5 457	7 169	3 938	2 956	1 351	2 074	637	2 866	115
Professional and technical	2 358	23	-	54	111	336	257	316	96	422	182	561	160
Managerial and administrative	1 982	44	-	27	148	232	306	274	177	229	205	339	156
Sales	817	27	51	52	84	294	27	71	25	80	26	81	113
Clerical	2 195	51	175	75	424	602	229	266	96	60	58	159	113
Craftsmen and foremen	5 524	95	54	144	676	1 524	624	825	431	559	68	525	127
Operatives, except transportation	4 891	27	179	478	1 297	1 643	764	159	55	55	-	234	105
Transport equipment operatives	2 938	48	208	180	601	807	435	220	86	219	25	108	112
Laborers, except farm	3 728	29	57	282	568	775	628	468	313	250	-	359	124
Service workers, except private household	6 040	348	374	1 139	1 474	929	669	330	73	173	30	500	93
Private household workers	29	-	-	-	29	-	-	-	-	-	-	-	90
Farmers and farm managers	-	-	-	-	-	-	-	-	-	-	-	-	0
Farm laborers and foremen	235	-	-	68	43	27	-	28	-	27	43	-	106
Not available	-	-	-	-	-	-	-	-	-	-	-	-	0
Female, total	20 245	1 496	4 340	4 589	3 795	1 995	636	650	299	314	217	1 914	76
Professional and technical	1 677	109	132	30	137	75	115	246	188	203	85	358	162
Managerial and administrative	539	57	54	25	-	186	27	56	-	27	-	108	113
Sales	569	52	108	246	80	-	27	-	-	-	-	58	71
Clerical	4 752	152	405	878	1 279	1 048	156	268	81	57	-	427	92
Craftsmen and foremen	492	27	161	109	137	-	30	27	-	-	-	-	75
Operatives, except transportation	5 801	379	1 725	1 710	1 364	271	-	28	-	-	-	30	119
Transport equipment operatives	112	-	-	-	-	55	28	-	-	-	-	-	65
Laborers, except farm	221	58	54	57	-	28	-	-	-	-	25	-	70
Service workers, except private household	4 822	486	1 358	1 081	770	303	254	26	30	27	27	461	66
Private household workers	1 259	176	344	454	28	30	-	-	-	-	-	201	66
Farmers and farm managers	-	-	-	-	-	-	-	-	-	-	-	-	0
Farm laborers and foremen	-	-	-	-	-	-	-	-	-	-	-	-	0
Not available	-	-	-	-	-	-	-	-	-	-	-	-	0
MAJOR INDUSTRY GROUP													
Male, total	30 738	693	1 098	2 499	5 457	7 169	3 938	2 956	1 351	2 074	637	2 866	115
Private Wage and Salary Worker													
Agriculture, forestry, and fisheries	504	-	28	120	129	27	75	-	-	27	43	55	92
Mining	80	-	-	-	-	25	-	27	-	28	-	-	164
Construction	3 181	25	-	144	245	486	455	545	395	486	98	304	154
Durable goods manufacturing	3 604	27	188	393	1 049	952	559	199	84	54	-	100	103
Nondurable goods manufacturing	2 659	54	95	163	501	818	457	186	112	-	109	163	114
Transportation, communication, and other public utilities	2 909	-	73	96	330	755	571	404	140	324	41	175	130
Wholesale and retail trade	6 715	198	238	520	1 145	2 106	735	481	290	277	56	669	111
Finance, insurance, and real estate	1 326	-	56	140	304	153	54	123	27	121	95	253	106
Business and repair services	1 522	23	67	138	383	435	138	96	67	30	-	146	105
Personal services	3 035	210	244	610	544	492	287	165	82	175	27	201	93
Professional services and entertainment	1 585	99	85	54	432	179	96	111	54	111	41	323	98
Government²													
Educational services	576	-	-	-	52	87	-	80	-	141	60	156	172
All other government services	3 042	58	24	121	344	655	513	539	100	301	67	322	134
Not available	-	-	-	-	-	-	-	-	-	-	-	-	0
Female, total	20 245	1 496	4 340	4 589	3 795	1 995	636	650	299	314	217	1 914	76
Private Wage and Salary Worker													
Agriculture, forestry, and fisheries	81	27	26	-	-	28	-	-	-	-	-	-	58
Mining	27	-	-	27	-	-	-	-	-	-	-	-	73
Construction	-	-	-	-	-	-	-	-	-	-	-	-	0
Durable goods manufacturing	1 080	27	323	432	1 63	53	28	-	28	-	-	28	72
Nondurable goods manufacturing	3 867	164	1 254	941	1 022	248	30	55	-	-	53	100	73
Transportation, communication, and other public utilities	774	-	83	81	209	106	-	78	54	-	-	164	94
Wholesale and retail trade	3 707	136	877	978	708	492	102	27	54	27	52	254	76
Finance, insurance, and real estate	1 143	71	146	173	375	269	-	-	-	-	-	108	87
Business and repair services	437	-	81	108	133	28	-	-	-	28	-	60	80
Personal services	4 209	714	1 146	1 036	471	246	52	-	-	-	27	519	65
Professional services and entertainment	2 568	139	320	557	379	280	256	138	54	115	-	329	87
Government²													
Educational services	878	136	-	58	48	115	27	106	51	90	85	162	157
All other government services	1 474	82	82	200	287	131	141	247	58	54	-	191	100
Not available	-	-	-	-	-	-	-	-	-	-	-	-	0

¹Not used in computing median. ²Government class of worker.

Table 8. Weekly Earnings of Full-Time Wage and Salary Workers, by Major Occupation and Industry Groups and Hours of Work: All Races—Continued

[Limited to persons 16 to 64 years, not in school]

Major Occupation Group Major Industry Group Hours of Work	Total full-time wage and salary workers	Weekly earnings										Median weekly earnings (dollars)	
		Less than \$50	\$50 to \$64	\$65 to \$79	\$80 to \$99	\$100 to \$124	\$125 to \$149	\$150 to \$174	\$175 to \$199	\$200 to \$299	\$300 or more		Not available ¹
HOURS OF WORK													
Male, total.....	30 738	693	1 098	2 499	5 457	7 169	3 938	2 956	1 351	2 074	637	2 866	115
35 to 39 hours.....	1 075	-	76	89	134	93	213	157	27	179	-	106	136
40 hours.....	15 878	393	612	1 460	3 022	3 929	1 526	1 489	561	988	288	1 609	111
41 to 47 hours.....	3 611	30	124	278	734	936	712	313	128	214	25	117	116
48 hours.....	3 850	124	202	295	848	843	640	291	113	222	43	229	111
49 to 59 hours.....	4 318	53	83	305	507	1 065	550	455	306	262	170	561	122
60 hours or more.....	2 007	93	-	73	212	302	297	251	216	208	110	244	144
Female, total.....	20 245	1 496	4 340	4 589	3 795	1 995	636	650	299	314	217	1 914	76
35 to 39 hours.....	2 025	278	355	551	317	192	27	52	53	30	28	141	74
40 hours.....	13 235	796	3 195	3 083	2 469	1 205	472	380	219	198	111	1 108	76
41 to 47 hours.....	1 628	111	274	321	349	246	53	82	-	-	52	140	82
48 hours.....	1 566	132	345	441	299	-	-	54	-	27	27	242	71
49 to 59 hours.....	1 350	130	170	163	276	297	27	30	27	-	-	229	88
60 hours or more.....	440	49	-	30	85	55	57	52	-	58	-	55	113

¹ Not used in computing median.

Table 8a. Weekly Earnings of Full-Time Wage and Salary Workers, by Major Occupation and Industry Groups and Hours of Work: Negro

[Limited to persons 16 to 64 years, not in school]

Major Occupation Group Major Industry Group Hours of Work	Total full-time wage and salary workers	Weekly earnings											Median weekly earnings (dollars)
		Less than \$50	\$50 to \$64	\$65 to \$79	\$80 to \$99	\$100 to \$124	\$125 to \$149	\$150 to \$174	\$175 to \$199	\$200 to \$299	\$300 or more	Not available ¹	
MAJOR OCCUPATION GROUP													
Total employed	17 834	832	1 490	2 528	2 589	2 606	1 855	1 464	572	946	270	2 682	102
Professional and technical	1 453	83	25	30	30	103	60	184	25	322	88	503	177
Managerial and administrative	496	30	-	25	-	30	73	86	30	28	28	167	152
Sales	176	-	26	60	30	-	-	29	-	-	-	30	77
Clerical	1 733	53	172	298	383	402	60	106	-	60	30	169	95
Craftsmen and foremen	1 437	-	-	30	226	307	119	248	150	71	-	285	128
Operatives, except transportation	2 612	90	308	421	629	396	333	52	28	30	-	325	90
Transport equipment operatives	1 545	-	43	68	158	528	327	113	60	192	25	30	123
Laborers, except farm	2 525	87	30	145	279	412	470	374	205	219	25	279	154
Service workers, except private household	4 612	340	570	1 071	755	398	413	244	73	25	30	694	80
Private household workers	1 133	149	317	380	57	30	-	-	-	-	-	201	66
Farmers and farm managers	-	-	-	-	-	-	-	-	-	-	-	-	0
Farm laborers and foremen	114	-	-	-	43	-	-	28	-	-	43	-	163
Not available	-	-	-	-	-	-	-	-	-	-	-	-	0
Male, total	10 313	142	99	699	1 639	2 036	1 587	1 164	517	796	187	1 449	123
Professional and technical	680	-	-	-	-	103	-	71	-	201	30	275	214
Managerial and administrative	304	-	-	-	-	30	-	30	30	28	28	85	156
Sales	350	-	26	-	30	-	-	29	-	-	-	30	91
Clerical	1 377	28	-	45	76	30	60	-	-	30	30	30	112
Craftsmen and foremen	1 440	-	-	30	196	307	89	248	150	71	-	285	128
Operatives, except transportation	1 487	-	-	83	392	341	333	52	28	30	-	181	111
Transport equipment operatives	1 487	-	43	68	158	528	299	113	60	192	25	-	122
Laborers, except farm	2 384	29	30	115	279	384	470	374	205	219	-	279	136
Service workers, except private household	2 083	85	-	357	436	312	262	218	43	25	30	315	102
Private household workers	29	-	-	-	29	-	-	-	-	-	-	-	90
Farmers and farm managers	-	-	-	-	-	-	-	-	-	-	-	-	0
Farm laborers and foremen	114	-	-	-	43	-	-	28	-	-	43	-	163
Not available	-	-	-	-	-	-	-	-	-	-	-	-	0
Female, total	7 521	690	1 392	1 829	950	571	268	300	55	151	83	1 233	74
Professional and technical	773	83	25	30	30	-	60	112	25	121	58	228	169
Managerial and administrative	192	30	-	25	-	-	-	56	-	-	-	81	150
Sales	91	-	-	60	-	-	-	-	-	-	-	30	72
Clerical	1 403	25	172	253	307	372	-	106	-	30	-	139	93
Craftsmen and foremen	60	-	-	-	30	-	30	-	-	-	-	-	100
Operatives, except transportation	1 172	90	308	337	237	55	-	-	-	-	-	145	70
Transport equipment operatives	58	-	-	-	-	28	28	-	-	-	-	30	137
Laborers, except farm	140	58	-	30	-	28	-	-	-	-	25	-	71
Service workers, except private household	2 528	255	570	714	318	86	151	26	30	-	-	379	71
Private household workers	1 104	149	317	380	28	30	-	-	-	-	-	201	65
Farmers and farm managers	-	-	-	-	-	-	-	-	-	-	-	-	0
Farm laborers and foremen	-	-	-	-	-	-	-	-	-	-	-	-	0
Not available	-	-	-	-	-	-	-	-	-	-	-	-	0
MAJOR INDUSTRY GROUP													
Male, total	10 313	142	99	699	1 639	2 036	1 587	1 164	517	796	187	1 449	123
Private Wage and Salary Worker													
Agriculture, forestry, and fisheries	220	-	-	25	103	-	50	-	-	-	43	-	97
Mining	53	-	-	-	-	25	-	-	28	-	-	-	204
Construction	1 375	-	-	59	56	133	269	278	236	115	30	198	156
Durable goods manufacturing	500	-	-	25	146	114	112	-	30	-	-	73	109
Nondurable goods manufacturing	938	-	-	43	260	235	234	50	60	-	-	56	115
Transportation, communication, and other public utilities	1 328	-	73	43	141	337	267	243	30	104	-	90	127
Wholesale and retail trade	2 052	55	26	222	352	442	236	210	88	118	28	277	113
Finance, insurance, and real estate	340	-	-	88	81	60	-	-	-	-	-	110	87
Business and repair services	235	-	-	-	30	55	30	-	-	30	-	90	119
Personal services	696	-	-	138	203	152	44	59	-	-	-	100	96
Professional services and entertainment	173	29	-	-	56	-	-	-	-	-	-	88	85
Government²													
Educational services	438	-	-	-	25	30	-	53	-	141	60	129	233
All other government services	1 965	58	-	56	187	452	347	271	73	259	25	237	135
Not available	-	-	-	-	-	-	-	-	-	-	-	-	0
Female, total	7 521	690	1 392	1 829	950	571	268	300	55	151	83	1 233	74
Private Wage and Salary Worker													
Agriculture, forestry, and fisheries	28	-	-	-	-	28	-	-	-	-	-	-	113
Mining	-	-	-	-	-	-	-	-	-	-	-	-	0
Construction	137	-	-	-	-	-	-	-	-	-	-	-	0
Durable goods manufacturing	146	30	56	26	28	-	-	-	-	-	-	28	65
Nondurable goods manufacturing	146	30	25	-	30	30	30	-	-	-	-	92	92
Transportation, communication, and other public utilities	372	-	83	53	51	79	-	51	-	-	-	55	89
Wholesale and retail trade	873	30	199	267	173	60	-	-	-	-	25	119	73
Finance, insurance, and real estate	419	23	146	76	88	55	-	-	-	-	-	30	70
Business and repair services	145	-	30	55	-	-	-	-	-	-	-	68	68
Personal services	2 596	408	716	723	202	83	-	-	-	-	-	464	64
Professional services and entertainment	1 189	60	80	372	119	90	150	30	-	60	-	227	80
Government²													
Educational services	542	83	-	58	-	88	-	53	25	90	58	88	162
All other government services	1 076	55	55	200	259	58	88	167	30	-	-	164	92
Not available	-	-	-	-	-	-	-	-	-	-	-	-	0

¹Not used in computing median. ²Government class of worker.

Table 8a. **Weekly Earnings of Full-Time Wage and Salary Workers, by Major Occupation and Industry Groups and Hours of Work: Negro**—Continued

[Limited to persons 16 to 64 years, not in school]

Major Occupation Group Major Industry Group Hours of Work	Total full-time wage and salary workers	Weekly earnings										Median weekly earnings (dollars)	
		Less than \$50	\$50 to \$64	\$65 to \$79	\$80 to \$99	\$100 to \$124	\$125 to \$149	\$150 to \$174	\$175 to \$199	\$200 to \$299	\$300 or more		Not available ¹
HOURS OF WORK													
Male, total.....	10 313	142	99	699	1 639	2 036	1 587	1 164	517	796	187	1 449	123
35 to 39 hours.....	553	-	-	89	-	93	188	131	-	28	-	25	136
40 hours.....	5 099	29	56	272	926	1 141	530	574	253	416	30	872	118
41 to 47 hours.....	1 391	30	43	82	167	362	343	85	60	134	25	59	124
48 hours.....	1 279	53	-	136	288	140	267	103	56	70	43	123	121
49 to 59 hours.....	1 422	30	-	119	128	243	161	186	118	87	60	290	134
60 hours or more.....	567	-	-	-	130	56	98	85	30	60	28	81	140
Female, total.....	7 521	690	1 392	1 829	950	571	268	300	55	151	83	1 233	74
35 to 39 hours.....	802	118	171	259	-	30	-	25	-	30	28	141	68
40 hours.....	4 845	349	824	1 257	719	400	238	192	55	90	30	691	77
41 to 47 hours.....	527	84	141	25	56	83	-	28	-	-	25	85	65
48 hours.....	677	84	141	228	84	-	-	-	-	-	-	142	68
49 to 59 hours.....	497	28	116	30	60	58	-	30	-	-	-	175	74
60 hours or more.....	174	28	-	30	30	-	30	26	-	30	-	-	99

¹ Not used in computing median.

Table 8b. Weekly Earnings of Full-Time Wage and Salary Workers, by Major Occupation and Industry Groups and Hours of Work: White Spanish

[Limited to persons 16 to 64 years, not in school]

Major Occupation Group Major Industry Group Hours of Work	Total full-time wage and salary workers	Weekly earnings										Median weekly earnings (dollars)	
		Less than \$50	\$50 to \$64	\$65 to \$79	\$80 to \$99	\$100 to \$124	\$125 to \$149	\$150 to \$174	\$175 to \$199	\$200 to \$299	\$300 or more		Not available ¹
MAJOR OCCUPATION GROUP													
Total employed	24 466	1 017	3 521	3 984	5 591	4 970	1 946	1 416	548	595	134	744	92
Professional and technical	1 156	26	80	54	166	233	121	163	81	180	-	53	126
Managerial and administrative	943	48	27	27	148	185	145	135	121	27	-	80	127
Sales	803	27	108	183	134	216	54	-	-	-	-	81	86
Clerical	2 932	100	353	498	954	565	165	187	27	-	-	81	90
Craftsmen and foremen	3 547	95	188	198	562	1 100	401	536	158	255	27	28	117
Operatives, except transportation	7 685	316	1 568	1 713	1 933	1 383	403	107	28	25	53	155	82
Transport equipment operatives	1 031	-	109	81	315	280	81	81	26	27	-	31	100
Laborers, except farm	1 303	-	81	153	266	364	158	94	108	-	-	80	108
Service workers, except private household	4 816	378	980	962	1 112	618	417	112	-	54	27	156	80
Private household workers	129	28	28	47	-	-	-	-	-	-	27	-	68
Farmers and farm managers	-	-	-	-	-	-	-	-	-	-	-	-	78
Farm laborers and foremen	122	-	-	68	-	27	-	-	-	27	-	-	0
Not available	-	-	-	-	-	-	-	-	-	-	-	-	0
Male, total	15 037	365	807	1 618	3 398	4 240	1 814	1 253	494	541	27	480	107
Professional and technical	782	-	-	54	86	206	121	109	27	153	-	26	132
Managerial and administrative	811	21	-	27	148	106	145	135	121	27	-	80	136
Sales	455	27	25	52	54	216	27	-	-	-	-	54	105
Clerical	1 117	-	120	30	321	374	111	133	27	-	-	-	106
Craftsmen and foremen	3 195	95	54	88	480	1 100	401	508	158	255	27	28	120
Operatives, except transportation	3 217	27	179	394	860	1 167	403	80	28	25	-	54	103
Transport equipment operatives	1 004	-	109	81	315	253	81	81	26	27	-	31	99
Laborers, except farm	1 222	-	27	126	266	364	158	94	108	-	-	80	110
Service workers, except private household	3 114	195	293	698	868	428	365	112	-	27	-	129	87
Private household workers	-	-	-	-	-	-	-	-	-	-	-	-	0
Farmers and farm managers	-	-	-	-	-	-	-	-	-	-	-	-	0
Farm laborers and foremen	122	-	-	68	-	27	-	-	-	27	-	-	78
Not available	-	-	-	-	-	-	-	-	-	-	-	-	0
Female, total	9 429	652	2 714	2 366	2 192	730	132	163	54	54	107	264	73
Professional and technical	375	26	80	-	80	27	-	54	54	27	-	27	101
Managerial and administrative	132	27	27	-	79	-	-	-	-	-	-	-	108
Sales	348	-	82	132	80	-	27	-	-	-	-	27	74
Clerical	1 815	100	233	468	633	191	54	54	-	-	-	81	82
Craftsmen and foremen	352	-	134	109	82	-	-	27	-	-	-	-	71
Operatives, except transportation	4 468	289	1 389	1 319	1 073	216	-	28	-	-	53	101	71
Transport equipment operatives	28	-	-	-	-	28	-	-	-	-	-	-	112
Laborers, except farm	81	-	54	27	-	-	-	-	-	-	-	-	61
Service workers, except private household	1 701	182	687	264	244	190	52	-	27	27	27	28	64
Private household workers	129	28	28	47	-	-	-	-	-	-	-	-	68
Farmers and farm managers	-	-	-	-	-	-	-	-	-	-	-	-	0
Farm laborers and foremen	-	-	-	-	-	-	-	-	-	-	-	-	0
Not available	-	-	-	-	-	-	-	-	-	-	-	-	0
MAJOR INDUSTRY GROUP													
Male, total	15 037	365	807	1 618	3 398	4 240	1 814	1 253	494	541	27	480	107
Private Wage and Salary Worker													
Agriculture, forestry, and fisheries	258	-	28	95	27	27	-	-	-	27	-	55	77
Mining	27	-	-	-	-	-	-	27	-	-	-	-	163
Construction	1 367	-	-	27	162	284	185	242	159	227	-	80	148
Durable goods manufacturing	2 940	27	188	368	903	748	399	199	54	27	-	27	99
Nondurable goods manufacturing	1 293	54	95	120	241	510	135	81	-	-	-	57	106
Transportation, communication, and other public utilities	1 068	-	-	53	161	392	247	162	-	54	-	-	120
Wholesale and retail trade	3 736	120	163	298	721	1 393	392	244	146	79	-	179	109
Finance, insurance, and real estate	474	-	26	52	223	25	27	55	-	42	-	25	93
Business and repair services	947	-	67	84	270	313	108	54	26	-	-	25	103
Personal services	1 746	164	186	400	340	288	171	54	82	-	27	32	86
Professional services and entertainment	781	-	54	54	272	113	96	81	27	84	-	-	102
Government²													
Educational services	54	-	-	-	27	-	-	27	-	-	-	-	100
All other government services	347	-	-	66	51	149	54	27	-	-	-	-	110
Not available	-	-	-	-	-	-	-	-	-	-	-	-	0
Female, total	9 429	652	2 714	2 366	2 192	730	132	163	54	54	107	264	73
Private Wage and Salary Worker													
Agriculture, forestry, and fisheries	53	27	26	-	-	-	-	-	-	-	-	-	49
Mining	27	-	-	27	-	-	-	-	-	-	-	-	73
Construction	861	27	267	379	135	53	-	-	-	-	-	-	0
Durable goods manufacturing	3 535	134	1 202	941	912	163	-	55	-	-	53	74	72
Nondurable goods manufacturing	-	-	-	-	-	-	-	-	-	-	-	-	71
Transportation, communication, and other public utilities	161	-	-	27	53	-	-	27	-	-	-	-	90
Wholesale and retail trade	1 891	54	579	451	401	217	54	-	27	-	27	81	74
Finance, insurance, and real estate	403	48	70	206	79	-	-	-	-	-	-	-	89
Business and repair services	214	-	52	27	108	28	-	-	-	-	-	-	85
Personal services	1 216	257	349	259	189	81	27	-	-	-	27	28	65
Professional services and entertainment	879	79	213	184	161	81	25	81	27	27	-	-	77
Government²													
Educational services	53	26	-	-	-	-	-	-	-	-	-	27	0
All other government services	135	-	27	-	28	27	27	-	-	27	-	-	112
Not available	-	-	-	-	-	-	-	-	-	-	-	-	0

¹Not used in computing median. ²Government class of worker.

Table 8b. **Weekly Earnings of Full-Time Wage and Salary Workers, by Major Occupation and Industry Groups and Hours of Work: White Spanish--Continued**

(Limited to persons 16 to 64 years, not in school)

Major Occupation Group Major Industry Group Hours of Work	Total full-time wage and salary workers	Weekly earnings										Median weekly earnings (dollars)	
		Less than \$50	\$50 to \$64	\$65 to \$79	\$80 to \$99	\$100 to \$124	\$125 to \$149	\$150 to \$174	\$175 to \$199	\$200 to \$299	\$300 or more		Not available ¹
HOURS OF WORK													
Male, total.....	15 037	365	807	1 618	3 398	4 240	1 814	1 253	494	541	27	480	107
35 to 39 hours.....	310	-	53	-	108	-	25	26	-	72	-	26	96
40 hours.....	7 751	246	445	1 062	1 835	2 235	686	552	159	282	27	222	102
41 to 47 hours.....	1 572	-	80	164	519	449	256	77	-	27	-	-	101
48 hours.....	2 113	48	175	158	533	622	345	162	27	-	-	42	105
49 to 59 hours.....	2 279	-	53	160	352	745	363	269	147	81	-	109	117
60 hours or more.....	1 011	71	-	73	52	189	138	166	161	79	-	81	143
Female, total.....	9 429	652	2 714	2 366	2 192	730	132	163	54	54	107	264	73
35 to 39 hours.....	692	134	185	159	134	80	-	-	-	-	-	-	68
40 hours.....	6 613	368	2 192	1 700	1 442	407	105	55	27	27	81	210	71
41 to 47 hours.....	831	27	106	268	239	109	-	54	-	-	-	27	80
48 hours.....	601	48	177	160	135	-	-	27	-	27	27	-	72
49 to 59 hours.....	529	75	54	78	189	79	27	-	27	-	-	-	87
60 hours or more.....	163	-	-	-	54	55	-	27	-	-	-	28	106

¹ Not used in computing median.

Table 8c. **Weekly Earnings of Full-Time Wage and Salary Workers, by Major Occupation and Industry Groups and Hours of Work: Other White**

[Limited to persons 16 to 64 years, not in school]

Major Occupation Group Major Industry Group Hours of Work	Total full-time wage and salary workers	Weekly earnings										Median weekly earnings (dollars)	
		Less than \$50	\$50 to \$64	\$65 to \$79	\$80 to \$99	\$100 to \$124	\$125 to \$149	\$150 to \$174	\$175 to \$199	\$200 to \$299	\$300 or more		Not available ¹
MAJOR OCCUPATION GROUP													
Total employed	8 311	341	346	453	1 042	1 587	746	726	503	816	450	1 300	121
Professional and technical	1 372	23	27	-	53	75	163	215	177	124	179	337	172
Managerial and administrative	1 055	23	-	-	-	202	115	109	27	201	177	201	170
Sales	408	52	25	54	-	77	-	41	25	80	26	27	119
Clerical	2 230	50	55	132	366	683	160	241	122	57	27	336	113
Craftsmen and foremen	1 007	27	27	26	25	117	133	69	122	234	41	187	175
Operatives, except transportation	395	-	27	54	100	135	27	27	-	-	-	25	101
Transport equipment operatives	475	48	57	32	128	54	54	25	-	-	-	77	92
Laborers, except farm	50	-	-	-	23	27	-	-	-	-	-	-	102
Service workers, except private household	1 292	117	128	130	348	216	93	-	30	121	-	111	92
Private household workers	27	-	-	27	-	-	-	-	-	-	-	-	73
Farmers and farm managers	-	-	-	-	-	-	-	-	-	-	-	-	0
Farm laborers and foremen	-	-	-	-	-	-	-	-	-	-	-	-	0
Not available	-	-	-	-	-	-	-	-	-	-	-	-	0
Male, total	5 176	186	165	111	389	893	510	539	341	707	423	911	145
Professional and technical	870	23	-	-	25	27	109	135	68	69	152	261	174
Managerial and administrative	867	23	-	-	-	96	88	109	27	174	177	173	203
Sales	278	-	-	-	-	77	-	41	25	80	26	27	182
Clerical	748	23	55	-	27	197	58	133	69	30	27	129	128
Craftsmen and foremen	928	-	-	26	-	117	133	69	122	234	41	187	180
Operatives, except transportation	235	-	-	45	135	27	27	-	-	-	-	-	113
Transport equipment operatives	448	48	57	32	128	27	54	25	-	-	-	77	90
Laborers, except farm	50	-	-	-	23	27	-	-	-	-	-	-	102
Service workers, except private household	754	68	54	54	140	189	42	-	30	121	-	57	104
Private household workers	-	-	-	-	-	-	-	-	-	-	-	-	0
Farmers and farm managers	-	-	-	-	-	-	-	-	-	-	-	-	0
Farm laborers and foremen	-	-	-	-	-	-	-	-	-	-	-	-	0
Not available	-	-	-	-	-	-	-	-	-	-	-	-	0
Female, total	3 135	155	180	342	653	695	236	187	162	109	27	389	102
Professional and technical	502	-	27	-	27	48	55	79	108	55	27	76	168
Managerial and administrative	168	-	-	-	-	107	27	-	-	27	-	27	119
Sales	131	52	25	54	-	-	-	-	-	-	-	-	58
Clerical	1 482	27	-	132	339	486	103	108	54	27	-	207	107
Craftsmen and foremen	79	27	-	-	25	-	-	-	-	-	-	-	64
Operatives, except transportation	161	-	27	54	54	-	-	-	-	-	-	25	76
Transport equipment operatives	27	-	-	-	27	-	-	-	-	-	-	-	112
Laborers, except farm	27	-	-	-	-	-	-	-	-	-	-	-	8
Service workers, except private household	539	49	74	76	208	27	51	-	-	-	-	54	84
Private household workers	27	-	-	27	-	-	-	-	-	-	-	-	73
Farmers and farm managers	-	-	-	-	-	-	-	-	-	-	-	-	0
Farm laborers and foremen	-	-	-	-	-	-	-	-	-	-	-	-	0
Not available	-	-	-	-	-	-	-	-	-	-	-	-	0
MAJOR INDUSTRY GROUP													
Male, total	5 176	186	165	111	389	893	510	539	341	707	423	911	145
Private Wage and Salary Worker													
Agriculture, forestry, and fisheries	26	-	-	-	-	-	26	-	-	-	-	-	137
Mining	-	-	-	-	-	-	-	-	-	-	-	-	0
Construction	408	25	-	57	27	69	-	25	-	113	67	25	201
Durable goods manufacturing	164	-	-	-	-	89	48	-	-	27	-	-	123
Nondurable goods manufacturing	428	-	-	-	-	73	88	55	53	-	109	50	162
Transportation, communication, and other public utilities	486	-	-	-	27	27	30	-	110	166	41	85	204
Wholesale and retail trade	872	23	50	-	41	272	107	27	57	80	28	188	121
Finance, insurance, and real estate	512	-	30	-	-	68	27	68	27	79	95	117	179
Business and repair services	340	23	-	54	83	67	-	42	41	-	-	30	102
Personal services	495	45	30	-	-	52	72	52	-	175	-	68	156
Professional services and entertainment	631	70	32	-	104	65	-	30	27	27	41	235	98
Government²													
Educational services	84	-	-	-	-	57	-	-	-	-	-	27	112
All other government services	730	-	24	-	106	54	112	241	27	41	41	85	153
Not available	-	-	-	-	-	-	-	-	-	-	-	-	0
Female, total	3 135	155	180	342	653	695	236	187	162	109	27	389	102
Private Wage and Salary Worker													
Agriculture, forestry, and fisheries	-	-	-	-	-	-	-	-	-	-	-	-	0
Mining	-	-	-	-	-	-	-	-	-	-	-	-	0
Construction	-	-	-	-	-	-	-	-	-	-	-	-	0
Durable goods manufacturing	82	-	-	27	-	-	28	-	28	-	-	-	138
Nondurable goods manufacturing	186	-	27	-	80	55	-	-	-	-	-	25	93
Transportation, communication, and other public utilities	241	-	-	-	105	28	-	-	54	-	-	-	98
Wholesale and retail trade	891	52	99	235	135	214	48	27	-	27	-	54	85
Finance, insurance, and real estate	294	-	-	-	81	135	-	-	-	-	-	78	105
Business and repair services	78	-	-	26	25	-	-	-	-	28	-	-	91
Personal services	344	49	27	54	80	82	25	-	-	-	-	27	87
Professional services and entertainment	472	-	27	-	99	108	81	27	27	28	-	75	117
Government²													
Educational services	283	27	-	-	48	27	27	53	26	-	27	48	151
All other government services	262	27	-	-	-	46	27	80	28	27	-	28	155
Not available	-	-	-	-	-	-	-	-	-	-	-	-	0

¹ Not used in computing median. ² Government class of worker.

Table 8c. **Weekly Earnings of Full-Time Wage and Salary Workers, by Major Occupation and Industry Groups and Hours of Work: Other White—Continued**

[Limited to persons 16 to 64 years, not in school]

Major Occupation Group Major Industry Group Hours of Work	Total full-time wage and salary workers	Weekly earnings										Median weekly earnings (dollars)	
		Less than \$50	\$50 to \$64	\$65 to \$79	\$80 to \$99	\$100 to \$124	\$125 to \$149	\$150 to \$174	\$175 to \$199	\$200 to \$299	\$300 or more		Not available ¹
HOURS OF WORK													
Male, total.....	5 176	186	165	111	389	893	510	539	341	707	423	911	145
35 to 39 hours	211	-	23	-	25	-	-	-	27	80	-	55	203
40 hours	2 899	118	112	54	261	553	283	362	149	260	231	515	135
41 to 47 hours	647	-	-	32	48	124	114	152	68	53	-	57	145
48 hours	430	24	-	-	27	81	27	25	30	152	-	65	174
49 to 59 hours	591	23	30	26	27	78	26	-	41	94	110	137	186
60 hours or more	398	21	-	-	-	58	61	-	25	69	82	82	193
Female, total.....	3 135	155	180	342	653	695	236	187	162	109	27	389	102
35 to 39 hours	504	26	-	133	184	82	27	27	26	-	-	-	90
40 hours	1 725	79	153	101	307	398	129	133	136	82	-	207	108
41 to 47 hours	270	-	27	27	55	54	53	-	-	-	27	27	106
48 hours	235	-	-	27	81	-	-	27	-	-	-	100	90
49 to 59 hours	297	28	-	55	27	161	-	-	-	-	-	27	104
60 hours or more	103	21	-	-	-	-	27	-	-	28	-	28	140

¹ Not used in computing median.

Table 9. Hourly Earnings of Full-Time Wage and Salary Workers, by Age and Sex, Family Status, Educational Attainment, and Family Size: All Races

Age and Sex Family Status Educational Attainment Family Size	Total full-time wage and salary workers	Hourly earnings											Median hourly earnings (dollars)
		Less than \$1.25	\$1.25 to \$1.59	\$1.60 to \$1.99	\$2.00 to \$2.49	\$2.50 to \$2.99	\$3.00 to \$3.99	\$4.00 to \$4.99	\$5.00 to \$5.99	\$6.00 to \$7.49	\$7.50 or more	Not available ¹	
AGE AND SEX													
Total, 16 years and over	54 923	3 555	6 047	10 376	10 170	7 663	6 895	2 408	1 318	600	470	5 420	2.25
Male, total	33 570	1 510	2 099	4 540	6 605	6 107	5 689	1 846	1 036	549	361	3 228	2.54
16 to 21 years, total	2 253	201	227	624	526	328	120	25	-	-	-	202	2.00
16 to 21 years, not in school	1 150	50	51	329	349	152	95	25	-	-	-	100	2.14
22 to 34 years, total	9 183	311	491	841	1 729	2 019	1 857	841	362	-	112	621	2.74
22 to 34 years, veteran of Vietnam	1 286	66	76	131	283	234	241	57	68	-	-	129	2.59
25 to 34 years	7 452	233	350	644	1 321	1 636	1 583	765	312	-	112	495	2.80
35 to 44 years	8 717	171	287	1 071	1 867	1 771	1 742	267	371	291	163	715	2.68
45 to 54 years	6 825	266	304	805	1 406	1 223	1 281	362	248	197	58	677	2.63
55 to 64 years	5 233	353	649	983	858	537	606	352	55	61	28	752	2.15
65 years and over	1 359	209	140	216	220	229	84	-	-	-	-	261	1.97
40 to 64 years	16 291	646	1 059	2 389	3 257	2 515	2 680	801	528	469	140	1 807	2.49
Female, total	21 353	2 045	3 949	5 836	3 565	1 556	1 206	562	282	52	109	2 192	1.86
16 to 21 years, total	1 758	50	397	555	479	101	25	-	-	25	-	125	1.87
16 to 21 years, not in school	1 356	50	272	480	328	75	25	-	-	-	-	125	1.85
22 to 34 years, total	5 942	409	903	1 489	1 271	560	326	260	145	-	-	579	1.98
25 to 34 years	4 458	307	625	1 116	1 019	485	199	84	145	-	-	478	1.99
35 to 44 years	6 498	593	1 384	1 944	883	524	427	140	30	26	27	520	1.81
45 to 54 years	4 720	479	865	1 631	616	350	241	54	53	-	27	403	1.81
55 to 64 years	1 961	400	400	188	315	21	135	107	54	-	55	287	1.77
65 years and over	473	113	-	30	-	-	53	-	-	-	-	278	1.08
40 to 64 years	10 378	1 192	1 999	3 122	1 373	699	522	219	107	26	109	1 010	1.80
FAMILY STATUS²													
Male, total	30 738	1 098	1 738	3 953	6 156	5 676	5 510	1 821	1 011	549	361	2 866	2.60
Family head	21 291	550	1 204	2 566	4 242	3 840	4 429	1 362	695	330	167	1 906	2.65
Family member	3 686	188	203	551	960	818	470	93	125	-	41	236	2.43
Unrelated individual	5 762	360	332	835	954	1 018	610	366	191	219	153	724	2.52
Female, total	20 245	1 907	3 798	5 676	3 388	1 505	1 128	511	282	26	109	1 914	1.86
Family head	3 783	455	609	1 169	388	278	178	85	60	-	-	561	1.80
No children under 18 years	1 070	58	190	274	82	163	57	-	-	-	-	188	1.88
Children 6 to 17 years only	1 855	285	309	593	200	30	120	28	30	-	-	260	1.76
Children under 6 years	857	111	110	302	106	85	-	-	30	-	-	113	1.80
Wife of head	9 215	730	1 676	2 749	1 897	546	356	267	112	26	109	747	1.88
No children under 18 years	4 094	422	875	928	845	213	105	160	55	-	55	435	1.86
Children 6 to 17 years only	3 140	139	579	1 226	525	227	194	27	57	26	54	142	1.85
Children under 6 years	1 981	169	222	594	527	107	57	80	-	-	-	170	1.96
Other family member	3 667	217	878	948	813	248	214	55	-	-	-	294	1.86
Unrelated individual	3 581	505	635	810	290	433	381	105	110	-	-	312	1.86
EDUCATIONAL ATTAINMENT²													
Male, total	30 738	1 098	1 738	3 953	6 156	5 676	5 510	1 821	1 011	549	361	2 866	2.60
Elementary: 7 years or less	8 945	252	639	1 744	2 352	1 694	1 239	246	144	28	85	522	2.33
8 years	4 146	214	244	508	1 077	695	642	187	143	30	-	407	2.43
High school: 1 to 3 years	5 989	154	396	829	873	1 058	1 374	608	126	-	-	444	2.75
4 years	6 784	204	220	664	1 228	1 364	1 451	350	378	86	85	735	2.77
College: 1 year or more	4 893	274	238	209	625	866	804	430	220	279	191	758	2.92
Female, total	20 245	1 907	3 798	5 676	3 388	1 505	1 128	511	282	26	109	1 914	1.86
Elementary: 7 years or less	4 286	643	949	1 573	647	-	115	27	-	26	27	280	1.71
8 years	2 611	397	523	843	495	76	82	28	27	-	27	114	1.77
High school: 1 to 3 years	4 117	268	958	1 401	599	305	90	25	-	-	-	472	1.77
4 years	5 642	433	1 046	1 306	1 057	822	262	110	80	-	-	526	1.95
College: 1 year or more	3 588	166	323	553	591	303	580	322	175	-	55	522	2.45
FAMILY SIZE BY FAMILY HEAD³													
Male head, total	13 024	267	669	1 387	2 918	2 641	2 776	880	308	164	112	901	2.66
Males heading families with-													
2 persons	204	-	-	31	104	-	-	-	-	-	-	28	2.24
3 persons	3 310	52	187	429	789	532	716	209	109	27	27	233	2.58
4 persons	4 275	135	180	514	1 060	981	679	469	43	-	-	214	2.59
5 persons	2 517	-	188	192	497	497	700	57	103	55	27	202	2.78
6 persons	1 459	52	27	195	303	325	390	57	27	52	-	30	2.71
7 persons or more	1 259	27	87	27	165	307	292	87	27	30	30	181	2.88
Female head, total	2 712	396	419	895	306	115	120	28	60	-	-	373	1.77
Females heading families with-													
2 persons	592	58	27	195	55	-	60	28	-	-	-	169	1.89
3 persons	703	171	110	226	109	60	-	-	-	-	-	27	1.70
4 persons	593	-	170	134	87	55	60	-	30	-	-	57	1.89
5 persons	502	78	55	226	54	-	-	-	-	-	-	90	1.76
6 persons	147	30	-	57	-	-	-	-	30	-	-	30	1.80
7 persons or more	175	60	58	58	-	-	-	-	-	-	-	-	1.42

¹ Not used in computing median. ² Persons 16 to 64 years, not in school. ³ Families with children under 18 years; family heads 16 to 64 years, not in school.

Table 9a. Hourly Earnings of Full-Time Wage and Salary Workers, by Age and Sex, Family Status, Educational Attainment, and Family Size: Negro

Age and Sex Family Status Educational Attainment Family Size	Total full-time wage and salary workers	Hourly earnings											Median hourly earnings (dollars)
		Less than \$1.25	\$1.25 to \$1.59	\$1.60 to \$1.99	\$2.00 to \$2.49	\$2.50 to \$2.99	\$3.00 to \$3.99	\$4.00 to \$4.99	\$5.00 to \$5.99	\$6.00 to \$7.49	\$7.50 or more	Not available ¹	
AGE AND SEX													
Total, 16 years and over	19 092	1 259	2 015	3 132	2 977	2 517	2 450	976	582	252	86	2 846	2.31
Male, total	11 258	340	584	1 210	1 954	2 057	2 013	740	462	227	58	1 613	2.69
16 to 21 years, total	1 204	126	76	303	252	227	45	25	-	-	-	151	2.09
16 to 21 years, not in school	624	25	-	152	201	101	45	25	-	-	-	75	2.24
22 to 34 years, total	3 749	98	246	295	605	741	739	453	200	-	30	342	2.82
25 to 34 years, veteran of Vietnam	676	25	51	81	131	130	56	30	68	-	-	104	2.49
35 to 44 years	3 115	73	176	270	448	561	663	428	175	-	30	291	2.91
45 to 54 years	2 856	-	146	267	577	460	545	90	174	141	-	455	2.73
55 to 64 years	1 993	87	57	88	266	429	515	115	60	86	-	291	2.93
65 to 64 years	1 166	-	59	227	224	114	141	57	28	-	28	287	2.34
65 years and over	289	29	-	29	30	85	28	-	-	-	-	88	2.57
40 to 64 years	4 699	87	189	509	805	633	966	232	190	202	28	859	2.77
Female, total	7 835	919	1 431	1 922	1 023	460	438	236	120	25	28	1 233	1.82
16 to 21 years, total	783	25	101	303	202	-	25	-	-	25	-	101	1.90
16 to 21 years, not in school	607	25	101	228	126	-	25	-	-	-	-	101	1.84
22 to 34 years, total	2 762	176	372	485	446	344	116	206	90	-	-	527	2.14
25 to 34 years	2 181	151	271	384	421	294	90	30	90	-	-	451	2.11
35 to 44 years	2 402	354	542	663	180	60	241	30	30	-	-	301	1.70
45 to 54 years	1 497	225	277	471	194	56	56	-	-	-	-	222	1.73
55 to 64 years	361	111	139	-	-	-	-	-	-	-	28	83	1.32
65 years and over	30	30	-	-	-	-	-	-	-	-	-	-	.63
40 to 64 years	3 326	537	715	983	314	56	147	30	-	-	28	516	1.67
FAMILY STATUS²													
Male, total	10 313	185	483	1 029	1 874	1 846	1 959	740	462	227	58	1 449	2.74
Family head	7 304	28	243	656	1 199	1 307	1 746	501	343	141	58	1 083	2.88
Family member	1 084	55	86	80	300	148	68	93	43	-	-	211	2.38
Unrelated individual	1 926	102	155	293	375	391	146	145	76	86	-	156	2.45
Female, total	7 521	889	1 405	1 816	946	460	438	186	120	-	28	1 233	1.81
Family head	2 007	326	258	575	143	143	151	30	60	-	-	321	1.80
No children under 18 years	371	58	-	111	28	28	30	30	-	-	-	85	1.90
Children 6 to 17 years only	1 014	178	147	268	90	30	120	-	-	-	-	151	1.80
Children under 6 years	621	90	110	196	25	85	-	-	30	-	-	85	1.74
Wife of head	3 383	340	690	740	517	173	115	105	30	-	28	545	1.83
No children under 18 years	1 454	167	402	312	210	-	25	25	-	-	28	285	1.65
Children 6 to 17 years only	930	58	147	258	174	118	60	-	-	-	28	115	1.91
Children under 6 years	999	115	141	170	233	55	30	80	30	-	-	145	2.03
Other family member	909	30	198	272	105	60	56	-	-	-	-	189	1.82
Unrelated individual	1 223	193	260	230	81	84	116	51	30	-	-	178	1.72
EDUCATIONAL ATTAINMENT²													
Male, total	10 313	185	483	1 029	1 874	1 846	1 959	740	462	227	58	1 449	2.74
Elementary: 7 years or less	3 073	59	236	438	712	654	372	137	117	28	28	292	2.46
8 years	977	-	60	130	331	90	103	28	116	-	-	120	2.36
High school: 1 to 3 years	2 426	25	89	199	235	481	670	314	-	99	-	315	3.04
4 years	2 897	58	73	232	463	587	702	201	131	28	30	433	2.90
College: 1 year or more	940	43	26	30	134	73	113	60	98	73	-	290	3.17
Female, total	7 521	889	1 405	1 816	946	460	438	186	120	-	28	1 233	1.81
Elementary: 7 years or less	1 180	304	249	252	113	-	61	-	-	-	-	201	1.53
8 years	763	207	178	173	116	-	28	-	-	-	-	60	1.53
High school: 1 to 3 years	2 257	119	668	719	231	88	90	25	-	-	-	319	1.70
4 years	2 024	145	285	540	320	260	55	56	-	-	-	362	1.93
College: 1 year or more	1 297	113	25	132	166	112	204	105	120	-	28	292	2.92
FAMILY SIZE BY FAMILY HEAD³													
Male head, total	4 703	28	102	367	791	957	1 100	473	201	83	30	570	2.91
Males heading families with-													
2 persons	74	-	-	-	74	-	-	-	-	-	-	-	2.25
3 persons	1 022	-	-	84	223	103	330	100	55	-	-	126	3.11
4 persons	1 308	28	72	138	173	347	172	253	43	-	-	83	2.81
5 persons	985	-	-	85	118	200	271	30	103	28	-	151	3.05
6 persons	569	-	-	60	144	190	90	30	30	25	-	30	2.67
7 persons or more	746	-	30	-	60	118	237	60	-	30	30	181	3.32
Female head, total	1 635	268	258	464	115	115	120	-	60	-	-	236	1.78
Females heading families with-													
2 persons	263	30	-	86	-	-	60	-	-	-	-	86	1.94
3 persons	383	118	30	120	55	60	-	-	-	-	-	-	1.75
4 persons	430	-	143	53	60	55	60	-	-	-	-	30	2.04
5 persons	265	30	28	118	-	-	-	-	30	-	-	90	1.75
6 persons	120	30	-	30	-	-	-	-	-	-	-	30	1.80
7 persons or more	175	60	58	58	-	-	-	-	-	-	-	-	1.42

¹ Not used in computing median.

² Persons 16 to 64 years, not in school.

³ Families with children under 18 years; family heads 16 to 64 years, not in school.

Table 9b. Hourly Earnings of Full-Time Wage and Salary Workers, by Age and Sex, Family Status, Educational Attainment, and Family Size: White Spanish

Age and Sex Family Status Educational Attainment Family Size	Total full-time wage and salary workers	Hourly earnings											Median hourly earnings (dollars)
		Less than \$1.25	\$1.25 to \$1.59	\$1.60 to \$1.99	\$2.00 to \$2.49	\$2.50 to \$2.99	\$3.00 to \$3.99	\$4.00 to \$4.99	\$5.00 to \$5.99	\$6.00 to \$7.49	\$7.50 or more	Not available ¹	
AGE AND SEX													
Total, 16 years and over	26 014	1 644	3 470	6 291	5 933	3 846	2 897	646	208	168	111	799	2.11
Male, total	16 245	779	1 292	2 797	4 095	3 280	2 579	537	181	142	57	506	2.37
16 to 21 years, total	903	76	151	252	248	76	75	-	-	-	-	26	1.94
16 to 21 years, not in school	476	25	51	177	148	25	50	-	-	-	-	-	1.97
22 to 34 years, total	3 627	187	192	495	847	951	692	213	-	-	-	50	2.55
22 to 34 years, veteran of Vietnam	285	41	25	-	76	25	66	27	-	-	-	25	2.68
25 to 34 years	2 924	160	121	374	667	799	589	188	-	-	-	25	2.59
35 to 44 years	4 930	144	109	678	1 235	1 238	1 080	136	74	54	27	156	2.60
45 to 54 years	3 568	81	167	602	1 025	655	541	108	108	57	30	195	2.41
55 to 64 years	2 636	229	560	682	549	263	162	81	-	31	-	79	1.89
65 years and over	581	63	113	89	190	97	29	-	-	-	-	-	2.07
40 to 64 years	8 487	338	727	1 650	2 254	1 542	1 166	216	149	88	30	329	2.31
Female, total	9 769	865	2 177	3 494	1 838	566	318	109	27	26	54	294	1.80
16 to 21 years, total	704	25	226	252	151	51	-	-	-	-	-	-	1.76
16 to 21 years, not in school	529	25	126	252	101	25	-	-	-	-	-	-	1.78
22 to 34 years, total	2 600	180	449	876	746	163	131	27	-	-	-	28	1.91
25 to 34 years	1 950	129	272	705	544	163	81	27	-	-	-	28	1.92
35 to 44 years	3 396	218	814	1 226	621	245	54	55	-	26	27	109	1.80
45 to 54 years	2 349	203	508	1 004	267	107	106	27	-	-	27	101	1.78
55 to 64 years	631	209	180	107	54	-	27	-	27	-	-	27	1.48
65 years and over	89	30	-	30	-	-	-	-	-	-	-	29	1.25
40 to 64 years	4 852	521	1 122	1 875	642	270	132	27	27	26	54	155	1.76
FAMILY STATUS²													
Male, total	15 037	639	1 059	2 583	3 752	3 107	2 499	537	181	142	57	480	2.41
Family head	11 354	444	882	1 775	2 770	2 240	2 057	512	149	81	27	417	2.43
Family member	2 313	108	117	447	660	604	377	-	-	-	-	-	2.38
Unrelated individual	1 370	88	61	362	321	262	65	25	32	61	30	63	2.22
Female, total	9 429	810	2 077	3 465	1 763	541	293	109	27	26	54	264	1.80
Family head	1 484	102	352	568	218	135	-	27	-	-	-	82	1.77
No children under 18 years	542	-	190	136	54	135	-	27	-	-	-	-	1.84
Children 6 to 17 years only	732	81	162	325	110	-	-	-	-	-	-	55	1.72
Children under 6 years	209	21	-	106	54	-	-	-	-	-	-	28	1.86
Wife of head	4 548	290	805	1 904	966	187	160	55	-	26	54	101	1.85
No children under 18 years	1 646	155	373	563	400	27	27	28	-	-	-	74	1.81
Children 6 to 17 years only	2 129	81	405	969	324	109	107	27	-	26	54	27	1.83
Children under 6 years	773	54	27	373	242	52	27	-	-	-	-	-	1.93
Other family member	2 284	187	655	676	525	54	106	27	-	-	-	54	1.76
Unrelated individual	1 113	231	266	317	54	165	27	-	27	-	-	27	1.69
EDUCATIONAL ATTAINMENT³													
Male, total	15 037	639	1 059	2 583	3 752	3 107	2 499	537	181	142	57	480	2.41
Elementary: 7 years or less	5 509	136	403	1 201	1 613	978	783	109	27	-	57	201	2.28
8 years	2 635	214	158	378	659	503	416	134	27	-	-	147	2.40
High school: 1 to 3 years	2 446	27	245	551	487	415	398	186	32	27	-	77	2.37
4 years	2 462	146	147	306	588	674	488	27	-	58	-	28	2.54
College: 1 year or more	1 985	116	105	148	405	537	414	81	95	57	-	27	2.69
Female, total	9 429	810	2 077	3 465	1 763	541	293	109	27	26	54	264	1.80
Elementary: 7 years or less	2 974	339	673	1 294	507	-	54	27	-	26	27	27	1.75
8 years	1 583	162	290	670	271	55	27	28	27	-	27	27	1.81
High school: 1 to 3 years	1 238	74	238	528	187	109	-	-	-	-	-	102	1.79
4 years	2 486	209	632	632	558	322	52	27	-	-	-	55	1.85
College: 1 year or more	1 148	26	244	342	240	55	161	27	-	-	-	54	1.94
FAMILY SIZE BY FAMILY HEAD³													
Male head, total	7 436	212	513	965	1 989	1 631	1 436	325	54	54	27	229	2.49
Males heading families with-													
2 persons	72	-	-	31	-	-	-	-	-	-	-	42	1.80
3 persons	1 996	52	160	317	540	402	334	81	27	27	-	55	2.41
4 persons	2 752	81	376	887	634	426	162	-	-	-	-	106	2.46
5 persons	1 427	-	188	107	352	270	402	27	-	27	27	26	2.60
6 persons	729	52	27	108	132	135	220	27	27	-	-	26	2.67
7 persons or more	460	27	57	27	78	190	54	27	-	-	-	-	2.61
Female head, total	941	102	162	432	164	-	-	-	-	-	-	82	1.75
Females heading families with-													
2 persons	274	28	27	109	55	-	-	-	-	-	-	55	1.80
3 persons	267	53	80	106	27	-	-	-	-	-	-	-	1.60
4 persons	163	-	27	81	27	-	-	-	-	-	-	27	1.80
5 persons	211	21	27	108	54	-	-	-	-	-	-	-	1.81
6 persons	27	-	-	27	-	-	-	-	-	-	-	-	1.80
7 persons or more	-	-	-	-	-	-	-	-	-	-	-	-	.00

¹ Not used in computing median.

² Persons 18 to 64 years, not in school.

³ Families with children under 18 years; family heads 16 to 64 years, not in school.

Table 9c. **Hourly Earnings of Full-Time Wage and Salary Workers, by Age and Sex, Family Status, Educational Attainment, and Family Size: Other White**

Age and Sex Family Status Educational Attainment Family Size	Total full-time wage and salary workers	Hourly earnings										Median hourly earnings (dollars)	
		Less than \$1.25	\$1.25 to \$1.59	\$1.60 to \$1.99	\$2.00 to \$2.49	\$2.50 to \$2.99	\$3.00 to \$3.99	\$4.00 to \$4.99	\$5.00 to \$5.99	\$6.00 to \$7.49	\$7.50 or more		Not available ¹
AGE AND SEX													
Total, 16 years and over	9 395	568	510	831	1 235	1 300	1 520	786	470	180	273	1 722	2.78
Male, total	5 830	333	222	437	556	770	1 070	570	362	180	246	1 085	3.07
16 to 21 years, total	120	-	-	45	25	25	-	-	-	-	-	25	2.06
16 to 21 years, not in school	50	-	-	-	-	25	-	-	-	-	-	25	2.75
22 to 34 years, total	1 752	25	53	51	277	327	426	175	132	-	82	204	3.13
22 to 34 years, veteran of Vietnam	325	-	-	51	76	78	120	-	-	-	-	-	2.73
25 to 34 years	1 383	-	53	-	206	276	330	150	107	-	82	178	3.20
35 to 44 years	836	-	32	86	54	73	90	41	124	96	136	104	4.75
45 to 54 years	1 203	68	81	85	115	139	225	139	80	54	28	192	3.14
55 to 64 years	1 431	123	30	73	84	160	303	214	27	30	-	386	3.17
65 years and over	489	117	27	98	-	46	27	-	-	-	-	173	1.66
40 to 64 years	3 003	191	143	158	199	340	549	353	189	180	82	620	3.32
Female, total	3 564	235	287	395	679	530	450	217	108	-	27	637	2.41
16 to 21 years, total	246	-	70	-	101	50	-	-	-	-	-	24	2.20
16 to 21 years, not in school	221	-	45	-	101	50	-	-	-	-	-	24	2.26
22 to 34 years, total	528	53	82	103	79	53	78	27	28	-	-	25	2.08
25 to 34 years	300	28	82	27	54	28	28	27	28	-	-	-	2.12
35 to 44 years	674	21	28	55	82	219	131	55	-	-	-	82	2.75
45 to 54 years	793	27	27	156	156	187	80	27	53	-	-	81	2.47
55 to 64 years	970	80	81	81	262	21	108	107	27	-	27	176	2.32
65 years and over	354	53	-	-	-	-	53	-	-	-	-	248	1.25
40 to 64 years	2 120	107	108	264	417	372	243	162	80	-	27	339	2.51
FAMILY STATUS²													
Male, total	5 176	216	195	269	530	723	1 024	544	337	180	246	911	3.22
Family head	2 523	51	79	136	273	293	599	348	173	108	82	381	3.40
Family member	289	25	-	25	-	66	25	-	82	-	41	25	5.04
Unrelated individual	2 365	140	116	108	257	365	400	196	83	72	123	505	2.94
Female, total	3 135	182	262	369	679	505	397	217	108	-	27	389	2.42
Family head	238	-	-	27	27	-	27	28	-	-	-	130	3.02
No children under 18 years	157	-	-	27	-	-	27	-	-	-	-	103	2.00
Children 6 to 17 years only	27	-	-	-	-	-	-	28	-	-	-	27	4.50
Children under 6 years	53	-	-	-	-	-	-	-	-	-	-	-	2.25
Wife of head	1 204	100	155	79	315	186	80	107	55	-	27	100	2.35
No children under 18 years	967	100	74	54	235	186	53	107	55	-	27	76	2.46
Children 6 to 17 years only	81	-	27	-	27	-	27	-	-	-	-	-	2.26
Children under 6 years	156	-	54	25	52	-	-	-	-	-	-	24	1.78
Other family member	474	-	25	-	183	134	53	28	-	-	-	52	2.51
Unrelated individual	1 219	81	82	263	155	185	238	54	53	-	-	107	2.46
EDUCATIONAL ATTAINMENT³													
Male, total	5 176	216	195	269	530	723	1 024	544	337	180	246	911	3.22
Elementary: 7 years or less	276	-	-	74	27	62	84	-	-	-	-	30	2.68
8 years	507	-	27	-	88	102	95	25	-	30	-	140	2.84
High school: 1 to 3 years	1 117	102	62	79	152	161	306	108	94	-	-	52	2.96
4 years	1 309	-	-	86	178	143	261	121	217	-	55	249	3.47
College: 1 year or more	1 968	114	107	30	86	255	278	289	27	149	191	441	3.66
Female, total	3 135	182	262	369	679	505	397	217	108	-	27	389	2.42
Elementary: 7 years or less	106	-	-	27	27	-	-	-	-	-	-	52	2.00
8 years	265	28	54	-	108	21	27	-	-	-	-	27	2.17
High school: 1 to 3 years	595	48	52	154	181	109	-	-	-	-	-	51	2.09
4 years	1 052	79	128	109	178	239	155	27	53	-	-	82	2.47
College: 1 year or more	1 117	27	28	79	185	136	215	189	55	-	27	176	3.07
FAMILY SIZE BY FAMILY HEAD³													
Male head, total	806	-	54	54	137	54	213	81	53	27	55	78	3.31
Males heading families with-													
2 persons	58	-	-	-	31	-	-	-	-	-	28	-	2.48
3 persons	267	-	27	27	25	27	52	27	27	-	27	27	3.25
4 persons	160	-	27	-	-	-	54	54	-	-	-	25	3.76
5 persons	105	-	-	-	27	26	27	-	-	-	-	25	2.74
6 persons	161	-	-	27	27	-	79	-	-	27	-	-	3.33
7 persons or more	54	-	-	-	27	-	-	-	27	-	-	-	2.49
Female head, total	81	-	-	-	27	-	-	28	-	-	-	27	4.02
Females heading families with-													
2 persons	28	-	-	-	-	-	-	28	-	-	-	-	4.50
3 persons	54	-	-	-	27	-	-	-	-	-	-	27	2.25
4 persons	-	-	-	-	-	-	-	-	-	-	-	-	.00
5 persons	-	-	-	-	-	-	-	-	-	-	-	-	.00
6 persons	-	-	-	-	-	-	-	-	-	-	-	-	.00
7 persons or more	-	-	-	-	-	-	-	-	-	-	-	-	.00

¹ Not used in computing median.

² Persons 16 to 64 years, not in school.

³ Families with children under 18 years; family heads 16 to 64 years, not in school.

Table 10. Hourly Earnings of Full-Time Wage and Salary Workers, by Major Occupation and Industry Groups and Hours of Work: All Races—Continued

[Limited to persons 16 to 64 years, not in school]

Major Occupation Group Major Industry Group Hours of Work	Total full-time wage and salary workers	Hourly earnings										Median hourly earnings (dollars)	
		Less than \$1.25	\$1.25 to \$1.59	\$1.60 to \$1.99	\$2.00 to \$2.49	\$2.50 to \$2.99	\$3.00 to \$3.99	\$4.00 to \$4.99	\$5.00 to \$5.99	\$6.00 to \$7.49	\$7.50 or more		Not available ¹
HOURS OF WORK													
Male, total	30 738	1 098	1 738	3 953	6 156	5 676	5 510	1 821	1 011	549	361	2 866	2.60
35 to 39 hours	1 075	-	27	138	54	148	262	160	68	81	30	106	3.45
40 hours	15 878	393	506	1 567	3 022	3 049	3 345	1 137	616	372	262	1 609	2.78
41 to 47 hours	3 611	100	163	481	899	766	747	182	130	25	-	117	2.57
48 hours	3 850	218	403	821	638	760	488	165	84	43	-	229	2.31
49 to 59 hours	4 318	190	400	571	1 092	616	613	176	30	27	41	561	2.34
60 hours or more	2 007	197	240	374	452	337	55	-	82	-	28	244	2.10
Female, total	20 245	1 907	3 798	5 676	3 388	1 505	1 128	511	282	26	109	1 914	1.86
35 to 39 hours	2 025	163	248	580	408	216	107	52	83	-	28	141	1.98
40 hours	13 235	826	2 284	4 021	2 469	1 120	747	407	198	26	27	1 108	1.91
41 to 47 hours	1 628	247	219	481	269	85	135	25	-	-	27	140	1.83
48 hours	1 566	319	549	349	-	-	54	27	-	-	-	242	1.47
49 to 59 hours	1 350	273	355	191	217	57	27	-	-	-	-	229	1.55
60 hours or more	440	79	142	54	26	27	58	-	-	-	-	55	1.53

¹ Not used in computing median.

Table 10a. Hourly Earnings of Full-Time Wage and Salary Workers, by Major Occupation and Industry Groups and Hours of Work: Negro

[Limited to persons 16 to 64 years, not in school]

Major Occupation Group Major Industry Group Hours of Work	Total full-time wage and salary workers	Hourly earnings										Median hourly earnings (dollars)	
		Less than \$1.25	\$1.25 to \$1.59	\$1.60 to \$1.99	\$2.00 to \$2.49	\$2.50 to \$2.99	\$3.00 to \$3.99	\$4.00 to \$4.99	\$5.00 to \$5.99	\$6.00 to \$7.49	\$7.50 or more		Not available ¹
MAJOR OCCUPATION GROUP													
Total employed	17 834	1 074	1 888	2 845	2 821	2 306	2 397	926	582	227	86	2 682	2.33
Professional and technical	1 453	113	25	30	103	59	176	123	219	73	28	503	4.08
Managerial and administrative	496	30	-	99	-	30	90	25	-	28	28	167	3.07
Sales	176	-	56	60	29	-	-	-	-	-	-	30	1.71
Clerical	1 733	53	222	268	444	407	111	-	60	-	-	169	2.30
Craftsmen and foremen	1 437	-	30	55	370	248	288	90	43	28	-	285	2.74
Operatives, except transportation	2 612	118	360	585	614	412	199	-	-	-	-	325	2.07
Transport equipment operatives	1 545	43	86	141	187	440	402	85	106	25	-	30	2.84
Laborers, except farm	2 525	57	30	204	362	370	615	448	129	30	-	279	3.16
Service workers, except private household	4 612	395	877	982	656	310	489	154	25	-	30	694	1.89
Private household workers	1 133	265	203	379	56	30	-	-	-	-	-	201	1.61
Farmers and farm managers	-	-	-	-	-	-	-	-	-	-	-	-	.00
Farm laborers and foremen	114	-	-	43	-	-	28	-	-	43	-	-	3.51
Not available	-	-	-	-	-	-	-	-	-	-	-	-	.00
Male, total	10 313	185	483	1 029	1 874	1 846	1 959	740	462	227	58	1 449	2.74
Professional and technical	680	-	-	-	73	59	28	43	128	73	-	275	4.97
Managerial and administrative	304	-	-	74	-	30	59	-	-	28	28	85	3.10
Sales	85	-	56	-	29	-	-	-	-	-	-	-	1.52
Clerical	330	28	20	26	106	30	60	-	30	-	-	30	2.43
Craftsmen and foremen	1 377	-	-	55	340	248	288	90	43	28	-	285	2.80
Operatives, except transportation	1 440	-	106	160	407	386	199	-	-	-	-	181	2.45
Transport equipment operatives	1 487	43	86	141	187	440	374	85	106	25	-	279	2.83
Laborers, except farm	2 384	29	-	174	334	370	615	423	129	30	-	279	3.24
Service workers, except private household	2 083	85	216	328	396	282	308	98	25	-	30	315	2.34
Private household workers	29	-	-	29	-	-	-	-	-	-	-	-	1.80
Farmers and farm managers	-	-	-	-	-	-	-	-	-	-	-	-	.00
Farm laborers and foremen	114	-	-	43	-	-	28	-	-	43	-	-	3.51
Not available	-	-	-	-	-	-	-	-	-	-	-	-	.00
Female, total	7 521	889	1 405	1 816	946	460	438	186	120	-	28	1 233	1.81
Professional and technical	773	113	25	30	30	-	148	80	90	-	28	228	3.78
Managerial and administrative	192	30	-	25	-	30	25	-	-	-	-	81	3.01
Sales	91	-	56	-	29	-	-	-	-	-	-	30	1.80
Clerical	1 403	25	202	242	337	377	51	-	30	-	-	139	2.26
Craftsmen and foremen	60	-	30	-	30	-	-	-	-	-	-	-	1.60
Operatives, except transportation	1 172	118	254	425	206	25	-	-	-	-	-	145	1.73
Transport equipment operatives	58	-	-	-	-	-	28	-	-	-	-	-	3.50
Laborers, except farm	140	28	30	30	28	-	-	25	-	-	-	-	1.77
Service workers, except private household	2 528	310	661	654	260	28	181	56	-	-	-	379	1.67
Private household workers	1 104	265	203	350	56	30	-	-	-	-	-	201	1.60
Farmers and farm managers	-	-	-	-	-	-	-	-	-	-	-	-	.00
Farm laborers and foremen	-	-	-	-	-	-	-	-	-	-	-	-	.00
Not available	-	-	-	-	-	-	-	-	-	-	-	-	.00
MAJOR INDUSTRY GROUP													
Male, total	10 313	185	483	1 029	1 874	1 846	1 959	740	462	227	58	1 449	2.74
Private Wage and Salary Worker													
Agriculture, forestry, and fisheries	220	-	-	97	30	-	50	-	-	43	-	-	2.21
Mining	53	-	-	-	-	25	-	28	-	-	-	-	4.04
Construction	1 375	-	-	59	111	158	437	295	89	28	-	198	3.60
Durable goods manufacturing	500	-	-	94	146	158	30	-	-	-	-	73	2.41
Nondurable goods manufacturing	938	-	116	55	370	209	73	60	-	-	-	56	2.37
Transportation, communication, and other public utilities	1 328	43	86	55	154	216	476	131	76	-	-	90	3.14
Wholesale and retail trade	2 052	55	199	221	506	367	340	-	28	30	28	277	2.41
Finance, insurance, and real estate	340	-	29	86	83	30	-	-	-	-	-	110	1.99
Business and repair services	235	-	-	30	30	55	-	30	-	-	-	90	2.61
Personal services	696	-	53	187	175	122	30	29	-	-	-	100	2.17
Professional services and entertainment	173	29	-	28	28	-	-	-	-	-	-	88	1.79
Government²													
Educational services	438	-	-	-	55	30	28	25	98	43	30	129	5.17
All other government services	1 965	58	-	116	187	476	496	141	171	83	-	237	3.11
Not available	-	-	-	-	-	-	-	-	-	-	-	-	.00
Female, total	7 521	889	1 405	1 816	946	460	438	186	120	-	28	1 233	1.81
Private Wage and Salary Worker													
Agriculture, forestry, and fisheries	28	-	-	-	28	-	-	-	-	-	-	-	2.25
Mining	-	-	-	-	-	-	-	-	-	-	-	-	.00
Construction	-	-	-	-	-	-	-	-	-	-	-	-	.00
Durable goods manufacturing	137	-	56	26	28	-	-	-	-	-	-	-	1.59
Nondurable goods manufacturing	146	-	60	25	60	-	-	-	-	-	-	-	1.80
Transportation, communication, and other public utilities	372	-	83	79	25	79	51	-	-	-	-	55	1.98
Wholesale and retail trade	873	-	229	289	150	60	-	25	-	-	-	119	1.80
Finance, insurance, and real estate	419	51	119	76	113	30	-	-	-	-	-	30	1.73
Business and repair services	145	-	-	85	-	-	-	-	-	-	-	60	1.80
Personal services	2 596	609	637	632	199	55	-	-	-	-	-	464	1.51
Professional services and entertainment	1 189	60	136	317	119	60	211	30	30	-	-	227	2.00
Government²													
Educational services	542	113	-	58	-	88	28	50	90	-	28	88	2.97
All other government services	1 076	55	86	231	224	88	148	81	-	-	-	164	2.22
Not available	-	-	-	-	-	-	-	-	-	-	-	-	.00

¹ Not used in computing median.

² Government class of worker.

Table 10a. Hourly Earnings of Full-Time Wage and Salary Workers, by Major Occupation and Industry Groups and Hours of Work: Negro--Continued

[Limited to persons 16 to 64 years, not in school]

Major Occupation Group Major Industry Group Hours of Work	Total full-time wage and salary workers	Hourly earnings										Median hourly earnings (dollars)	
		Less than \$1.25	\$1.25 to \$1.59	\$1.60 to \$1.99	\$2.00 to \$2.49	\$2.50 to \$2.99	\$3.00 to \$3.99	\$4.00 to \$4.99	\$5.00 to \$5.99	\$6.00 to \$7.49	\$7.50 or more		Not available ¹
HOURS OF WORK													
Male, total	10 313	185	463	1 029	1 874	1 846	1 959	740	462	227	58	1 449	2.74
35 to 39 hours	553	-	-	89	-	68	211	133	-	28	-	25	3.51
40 hours	5 099	29	26	302	926	1 000	1 007	491	285	131	30	872	2.92
41 to 47 hours	1 391	73	29	111	356	256	317	60	104	25	-	59	2.69
48 hours	1 279	53	136	288	110	267	189	28	43	43	-	123	2.51
49 to 59 hours	1 422	30	162	85	337	224	237	28	30	-	28	290	2.45
60 hours or more	567	-	130	154	145	30	-	-	-	-	-	81	1.89
Female, total	7 521	889	1 405	1 816	946	460	438	186	120	-	28	1 233	1.81
35 to 39 hours	802	28	143	289	88	30	-	25	30	-	28	141	1.84
40 hours	4 845	379	768	1 312	719	370	380	136	90	-	-	691	1.90
41 to 47 hours	527	139	86	51	83	30	28	25	-	-	-	85	1.58
48 hours	677	142	287	107	-	-	-	-	-	-	-	142	1.40
49 to 59 hours	497	143	60	58	30	30	-	-	-	-	-	175	1.35
60 hours or more	174	58	60	-	26	-	30	-	-	-	-	-	1.42

¹ Not used in computing median.

Table 10b. Hourly Earnings of Full-Time Wage and Salary Workers, by Major Occupation and Industry Groups and Hours of Work: White Spanish

[Limited to persons 16 to 64 years, not in school]

Major Occupation Group Major Industry Group Hours of Work	Total full-time wage and salary workers	Hourly earnings											Median hourly earnings (dollars)
		Less than \$1.25	\$1.25 to \$1.59	\$1.60 to \$1.99	\$2.00 to \$2.49	\$2.50 to \$2.99	\$3.00 to \$3.99	\$4.00 to \$4.99	\$5.00 to \$5.99	\$6.00 to \$7.49	\$7.50 or more	Not available ¹	
MAJOR OCCUPATION GROUP													
Total employed	24 466	1 449	3 136	6 048	5 514	3 648	2 793	646	208	168	111	744	2.12
Professional and technical	1 156	26	80	80	246	261	204	81	95	31	-	53	2.75
Managerial and administrative	943	75	53	80	201	253	92	81	27	-	-	80	2.57
Sales	803	52	82	236	241	84	27	-	-	-	-	81	1.98
Clerical	2 932	127	384	603	980	444	286	27	-	-	-	81	2.16
Craftsmen and foremen	3 547	143	107	352	672	921	801	295	59	111	57	28	2.78
Operatives, except transportation	7 685	358	1 019	2 910	1 730	838	594	55	-	26	-	155	1.94
Transport equipment operatives	1 031	-	190	204	299	120	188	-	-	-	-	31	2.18
Laborers, except farm	1 303	27	54	234	279	230	318	80	-	-	-	80	2.54
Service workers, except private household	4 816	614	1 139	1 207	866	496	283	-	27	-	27	156	1.79
Private household workers	129	28	28	47	-	-	-	-	-	-	-	27	1.68
Farmers and farm managers	-	-	-	-	-	-	-	-	-	-	-	-	.00
Farm laborers and foremen	122	-	-	94	-	-	-	27	-	-	-	-	1.86
Not available	-	-	-	-	-	-	-	-	-	-	-	-	.00
Male, total	15 037	639	1 059	2 583	3 752	3 107	2 499	537	181	142	57	480	2.41
Professional and technical	782	-	-	80	166	234	123	27	95	31	-	26	2.78
Managerial and administrative	811	48	27	80	149	227	92	81	27	-	-	80	2.64
Sales	455	52	-	52	213	84	-	-	-	-	-	54	2.23
Clerical	1 117	26	125	107	399	201	259	-	-	-	-	-	2.38
Craftsmen and foremen	3 195	143	27	190	591	921	774	295	59	111	57	28	2.86
Operatives, except transportation	3 217	95	137	735	898	756	514	27	-	-	-	54	2.35
Transport equipment operatives	1 004	-	162	204	299	120	188	-	-	-	-	31	2.20
Laborers, except farm	1 222	-	54	181	279	230	318	80	-	-	-	80	2.62
Service workers, except private household	3 114	274	527	861	758	333	232	-	-	-	-	129	1.92
Private household workers	-	-	-	-	-	-	-	-	-	-	-	-	.00
Farmers and farm managers	-	-	-	-	-	-	-	-	-	-	-	-	.00
Farm laborers and foremen	122	-	-	94	-	-	-	27	-	-	-	-	1.86
Not available	-	-	-	-	-	-	-	-	-	-	-	-	.00
Female, total	9 429	810	2 077	3 465	1 763	541	293	109	27	26	54	264	1.80
Professional and technical	375	26	80	-	80	27	81	54	-	-	-	27	2.53
Managerial and administrative	132	27	27	-	52	26	-	-	-	-	-	-	2.25
Sales	348	-	82	185	27	-	27	-	-	-	-	27	1.77
Clerical	1 815	100	260	496	581	243	27	27	-	-	-	81	2.01
Craftsmen and foremen	352	-	81	163	82	-	27	-	-	-	-	-	1.83
Operatives, except transportation	4 468	263	882	2 175	832	82	80	28	-	-	-	101	1.80
Transport equipment operatives	28	-	28	-	-	-	-	-	-	-	-	-	1.42
Laborers, except farm	81	27	-	54	-	-	-	-	-	-	-	-	1.70
Service workers, except private household	1 701	339	611	346	109	163	52	-	27	-	27	28	1.54
Private household workers	129	28	28	47	-	-	-	-	-	-	-	27	1.68
Farmers and farm managers	-	-	-	-	-	-	-	-	-	-	-	-	.00
Farm laborers and foremen	-	-	-	-	-	-	-	-	-	-	-	-	.00
Not available	-	-	-	-	-	-	-	-	-	-	-	-	.00
MAJOR INDUSTRY GROUP													
Male, total	15 037	639	1 059	2 583	3 752	3 107	2 499	537	181	142	57	480	2.41
Private Wage and Salary Worker													
Agriculture, forestry, and fisheries	258	-	55	94	27	-	-	27	-	-	-	55	1.80
Mining	27	-	-	27	-	-	27	-	-	-	-	-	3.50
Construction	1 367	-	-	27	216	189	413	240	59	111	30	80	3.51
Durable goods manufacturing	2 940	27	161	588	929	470	656	54	27	-	-	27	2.37
Nondurable goods manufacturing	1 293	122	27	171	337	417	135	27	-	-	-	57	2.46
Transportation, communication, and other public utilities	1 068	-	-	161	266	233	381	-	27	-	-	-	2.73
Wholesale and retail trade	3 736	172	297	621	1 043	916	454	54	-	-	-	179	2.35
Finance, insurance, and real estate	474	26	53	135	114	28	25	27	42	-	-	25	2.05
Business and repair services	947	27	67	177	218	298	134	-	-	-	-	25	2.43
Personal services	1 746	238	267	434	385	212	96	54	-	-	27	32	1.92
Professional services and entertainment	781	27	107	133	112	195	123	27	26	31	-	-	2.53
Government²													
Educational services	54	-	-	-	27	-	-	27	-	-	-	-	2.50
All other government services	347	-	25	41	77	149	55	-	-	-	-	-	2.60
Not available	-	-	-	-	-	-	-	-	-	-	-	-	.00
Female, total	9 429	810	2 077	3 465	1 763	541	293	109	27	26	54	264	1.80
Private Wage and Salary Worker													
Agriculture, forestry, and fisheries	53	27	-	26	-	-	-	-	-	-	-	-	1.23
Mining	27	-	-	27	-	-	-	-	-	-	-	-	1.80
Construction	861	27	158	542	109	-	26	-	-	-	-	-	.00
Durable goods manufacturing	3 535	161	831	1 553	671	109	81	28	-	26	-	74	1.79
Nondurable goods manufacturing	-	-	-	-	-	-	-	-	-	-	-	-	1.80
Transportation, communication, and other public utilities	161	-	-	27	53	-	-	27	-	-	-	54	2.25
Wholesale and retail trade	1 891	129	450	557	402	190	27	27	-	-	27	81	1.83
Finance, insurance, and real estate	403	48	-	70	233	52	-	-	-	-	-	-	2.21
Business and repair services	214	-	52	55	80	28	-	-	-	-	-	-	2.00
Personal services	1 216	313	320	394	81	27	27	-	-	-	27	28	1.56
Professional services and entertainment	879	79	239	213	107	108	106	27	-	-	-	-	1.83
Government²													
Educational services	53	26	-	-	-	-	-	-	-	-	-	27	.00
All other government services	135	-	27	-	28	27	27	-	27	-	-	-	2.74
Not available	-	-	-	-	-	-	-	-	-	-	-	-	.00

¹ Not used in computing median. ² Government class of worker.

Table 10b. **Hourly Earnings of Full-Time Wage and Salary Workers, by Major Occupation and Industry Groups and Hours of Work: White Spanish—Continued**

[Limited to persons 16 to 64 years, not in school]

Major Occupation Group Major Industry Group Hours of Work	Total full-time wage and salary workers	Hourly earnings											Median hourly earnings (dollars)
		Less than \$1.25	\$1.25 to \$1.59	\$1.60 to \$1.99	\$2.00 to \$2.49	\$2.50 to \$2.99	\$3.00 to \$3.99	\$4.00 to \$4.99	\$5.00 to \$5.99	\$6.00 to \$7.49	\$7.50 or more	Not available ¹	
HOURS OF WORK													
Male, total	15 037	639	1 059	2 583	3 752	3 107	2 499	537	181	142	57	480	2,41
35 to 39 hours	310	-	27	27	54	55	52	-	42	-	30	26	2,82
40 hours	7 751	246	368	1 139	1 835	1 614	1 590	429	140	142	27	222	2,55
41 to 47 hours	1 572	27	133	290	502	341	252	27	-	-	-	-	2,33
48 hours	2 113	115	267	506	447	493	217	27	-	-	-	42	2,18
49 to 59 hours	2 279	107	212	432	638	391	335	54	-	-	-	109	2,26
60 hours or more	1 011	145	52	189	277	213	55	-	-	-	-	81	2,18
Female, total	9 429	810	2 077	3 465	1 763	541	293	109	27	26	54	264	1,80
35 to 39 hours	692	108	105	237	136	79	26	-	-	-	-	-	1,82
40 hours	6 613	368	1 362	2 556	1 442	353	159	82	27	26	27	210	1,84
41 to 47 hours	831	81	107	376	132	55	54	-	-	-	-	27	1,83
48 hours	601	151	208	161	-	-	27	27	-	-	27	-	1,50
49 to 59 hours	529	102	213	108	52	27	27	-	-	-	-	-	1,54
60 hours or more	163	-	82	27	-	27	-	-	-	-	-	28	1,54

¹ Not used in computing median.

Table 10c. **Hourly Earnings of Full-Time Wage and Salary Workers, by Major Occupation and Industry Groups and Hours of Work: Other White**

[Limited to persons 16 to 64 years, not in school]

Major Occupation Group Major Industry Group Hours of Work	Total full-time wage and salary workers	Hourly earnings											Median hourly earnings (dollars)
		Less than \$1.25	\$1.25 to \$1.59	\$1.60 to \$1.99	\$2.00 to \$2.49	\$2.50 to \$2.99	\$3.00 to \$3.99	\$4.00 to \$4.99	\$5.00 to \$5.99	\$6.00 to \$7.49	\$7.50 or more	Not available ¹	
MAJOR OCCUPATION GROUP													
Total employed	8 311	398	457	638	1 210	1 228	1 421	761	445	180	273	1 300	2.84
Professional and technical	1 372	23	85	27	121	140	270	177	95	-	96	337	3.49
Managerial and administrative	1 055	23	-	27	30	206	136	175	93	27	136	201	4.03
Sales	408	52	25	28	78	77	41	-	27	54	-	27	2.55
Clerical	2 230	50	82	132	445	506	418	207	27	27	-	336	2.74
Craftsmen and foremen	1 007	27	53	-	50	51	243	149	135	72	41	187	4.00
Operatives, except transportation	395	-	27	111	114	64	54	-	-	-	-	25	2.20
Transport equipment operatives	475	78	27	59	128	-	106	-	-	-	-	77	2.19
Laborers, except farm	50	-	-	23	-	27	-	-	-	-	-	-	2.54
Service workers, except private household	1 292	144	132	232	243	157	153	53	68	-	-	111	2.17
Private household workers	27	-	27	-	-	-	-	-	-	-	-	-	1.43
Farmers and farm managers	-	-	-	-	-	-	-	-	-	-	-	-	.00
Farm laborers and foremen	-	-	-	-	-	-	-	-	-	-	-	-	.00
Not available	-	-	-	-	-	-	-	-	-	-	-	-	.00
Male, total	5 176	216	195	269	530	723	1 024	544	337	180	246	911	3.22
Professional and technical	870	23	58	-	67	120	163	68	41	-	69	261	3.30
Managerial and administrative	867	23	-	27	30	99	109	175	66	27	136	173	4.33
Sales	278	-	-	-	52	77	41	-	27	54	-	27	2.98
Clerical	748	23	55	-	27	181	206	99	-	27	-	129	3.11
Craftsmen and foremen	928	-	26	-	25	51	243	149	135	72	41	187	4.17
Operatives, except transportation	235	-	-	30	87	64	54	-	-	-	-	-	2.50
Transport equipment operatives	448	78	27	59	101	-	106	-	-	-	-	77	2.17
Laborers, except farm	50	-	-	23	-	27	-	-	-	-	-	-	2.54
Service workers, except private household	754	68	30	130	141	105	101	53	68	-	-	57	2.43
Private household workers	-	-	-	-	-	-	-	-	-	-	-	-	.00
Farmers and farm managers	-	-	-	-	-	-	-	-	-	-	-	-	.00
Farm laborers and foremen	-	-	-	-	-	-	-	-	-	-	-	-	.00
Not available	-	-	-	-	-	-	-	-	-	-	-	-	.00
Female, total	3 135	182	262	369	679	505	397	217	108	-	27	389	2.42
Professional and technical	502	-	27	27	54	21	108	109	54	-	27	76	3.78
Managerial and administrative	188	-	-	-	-	107	27	-	27	-	-	27	2.88
Sales	131	52	25	28	26	-	-	-	-	-	-	-	1.44
Clerical	1 482	27	27	132	418	325	211	108	27	-	-	207	2.55
Craftsmen and foremen	79	27	27	-	25	-	-	-	-	-	-	-	1.59
Operatives, except transportation	161	-	27	81	28	-	-	-	-	-	-	25	1.80
Transport equipment operatives	27	-	-	-	27	-	-	-	-	-	-	-	2.25
Laborers, except farm	-	-	-	-	-	-	-	-	-	-	-	-	.00
Service workers, except private household	539	76	102	102	101	52	51	-	-	-	-	54	1.85
Private household workers	27	-	27	-	-	-	-	-	-	-	-	-	1.43
Farmers and farm managers	-	-	-	-	-	-	-	-	-	-	-	-	.00
Farm laborers and foremen	-	-	-	-	-	-	-	-	-	-	-	-	.00
Not available	-	-	-	-	-	-	-	-	-	-	-	-	.00
MAJOR INDUSTRY GROUP													
Male, total	5 176	216	195	269	530	723	1 024	544	337	180	246	911	3.22
Private Wage and Salary Worker													
Agriculture, forestry, and fisheries	26	-	-	-	-	26	-	-	-	-	-	-	2.75
Mining	-	-	-	-	-	-	-	-	-	-	-	-	.00
Construction	408	25	26	32	27	27	67	-	41	99	40	25	5.02
Durable goods manufacturing	164	-	-	30	27	32	48	-	-	27	-	-	2.89
Nondurable goods manufacturing	428	-	-	-	41	88	112	27	41	-	68	50	3.53
Transportation, communication, and other public utilities	486	-	-	27	30	-	68	140	135	-	-	85	4.53
Wholesale and retail trade	872	23	27	50	94	172	185	80	27	-	28	188	2.93
Finance, insurance, and real estate	512	30	-	-	-	94	68	54	26	54	69	117	4.09
Business and repair services	340	23	-	106	56	41	-	83	-	-	-	30	2.33
Personal services	495	45	61	-	52	-	94	107	68	-	-	68	3.59
Professional services and entertainment	631	70	32	-	120	118	30	27	-	-	-	235	2.40
Government²													
Educational services	84	-	-	-	-	27	30	-	-	-	-	27	3.05
All other government services	730	-	51	23	83	99	322	27	-	-	41	85	3.21
Not available	-	-	-	-	-	-	-	-	-	-	-	-	.00
Female, total	3 135	182	262	369	679	505	397	217	108	-	27	389	2.42
Private Wage and Salary Worker													
Agriculture, forestry, and fisheries	-	-	-	-	-	-	-	-	-	-	-	-	.00
Mining	-	-	-	-	-	-	-	-	-	-	-	-	.00
Construction	-	-	-	-	-	-	-	-	-	-	-	-	.00
Durable goods manufacturing	82	-	-	27	-	-	28	28	-	-	-	-	3.51
Nondurable goods manufacturing	186	-	-	54	80	28	-	-	-	-	-	25	2.17
Transportation, communication, and other public utilities	241	-	-	27	51	55	-	54	-	-	-	54	2.64
Wholesale and retail trade	891	52	154	182	187	161	75	-	27	-	-	54	2.08
Finance, insurance, and real estate	294	-	-	25	108	82	-	-	-	-	-	78	2.38
Business and repair services	78	-	-	-	51	-	-	-	28	-	-	-	2.39
Personal services	344	76	81	27	54	55	25	-	-	-	-	27	1.62
Professional services and entertainment	472	-	27	27	101	52	135	54	-	-	-	75	2.91
Government²													
Educational services	283	27	-	-	48	27	27	53	26	-	27	48	4.04
All other government services	262	27	-	-	-	46	107	28	27	-	-	28	3.41
Not available	-	-	-	-	-	-	-	-	-	-	-	-	.00

¹ Not used in computing median. ² Government class of worker.

Table 10c. **Hourly Earnings of Full-Time Wage and Salary Workers, by Major Occupation and Industry Groups and Hours of Work: Other White--Continued**

[Limited to persons 16 to 64 years, not in school]

Major Occupation Group
Major Industry Group
Hours of Work

	Total full-time wage and salary workers	Hourly earnings										Median hourly earnings (dollars)	
		Less than \$1.25	\$1.25 to \$1.59	\$1.60 to \$1.99	\$2.00 to \$2.49	\$2.50 to \$2.99	\$3.00 to \$3.99	\$4.00 to \$4.99	\$5.00 to \$5.99	\$6.00 to \$7.49	\$7.50 or more		Not available ¹
HOURS OF WORK													
Male, total	5 176	216	195	269	530	723	1 024	544	337	180	246	911	3,22
35 to 39 hours	211	-	-	23	-	25	-	27	27	54	-	55	5,08
40 hours	2 899	118	112	54	261	435	722	218	161	99	205	515	3,33
41 to 47 hours	647	-	-	80	41	169	179	95	26	-	-	57	3,02
48 hours	430	24	-	27	81	-	82	110	41	-	-	65	3,62
49 to 59 hours	591	53	26	54	117	-	41	94	-	27	41	137	2,40
60 hours or more	398	21	58	30	30	94	-	-	82	-	-	82	2,60
Female, total	3 135	182	262	369	679	505	397	217	108	-	27	389	2,42
35 to 39 hours	504	26	-	54	183	107	81	27	26	-	-	-	2,47
40 hours	1 725	79	126	128	307	398	209	189	82	-	-	207	2,67
41 to 47 hours	270	27	27	55	54	-	53	-	-	-	-	27	2,12
48 hours	235	-	27	81	-	-	27	-	-	-	-	100	1,80
49 to 59 hours	297	28	82	25	135	-	-	-	-	-	-	27	2,00
60 hours or more	103	21	-	27	-	-	28	-	-	-	-	28	1,85

¹ Not used in computing median.

Table 11. Usual Place of Work and Method of Transportation, by Major Occupation and Industry Groups and Family Status: All Races—Continued

[Limited to persons 16 to 64 years, not in school]

Major Occupation Group Major Industry Group Family Status	Usual place of work is same address each day							Method of transportation ¹					
	Total employed	Within city limits			Outside city limits	Not available	Bus, trolley, or taxi	Subway or railroad	Walk	Drive alone, carpool, drive others	Ride with someone else	All other methods	
		Total	Low-income area	Remainder of city									Not available
FAMILY STATUS													
Male, total	40 237	28 508	11 761	12 890	3 857	8 851	182	4 836	-	3 106	27 025	4 165	1 007
Family head	27 518	19 535	7 943	9 101	2 491	6 443	-	2 465	-	1 366	20 483	2 558	660
Family member	5 067	3 636	1 236	1 930	470	894	25	734	-	416	2 826	887	123
Unrelated individual	7 652	5 336	2 581	1 860	896	1 514	157	1 637	-	1 324	3 716	720	224
Female, total	29 073	20 883	12 145	6 354	2 383	6 735	114	9 533	-	2 768	10 471	6 190	754
Family head	5 842	3 884	2 235	1 223	426	1 650	-	2 327	-	622	2 183	743	84
No children under 18 years	1 560	1 062	592	385	85	388	-	387	-	179	665	302	54
Children 6 to 17 years only	2 681	1 643	994	534	115	870	-	1 090	-	252	1 065	246	30
Children under 6 years	1 601	1 179	649	304	226	392	-	850	-	191	453	195	-
Wife of head	13 312	9 507	5 397	2 985	1 124	3 124	-	3 701	-	1 173	4 634	3 860	408
No children under 18 years	5 954	4 034	2 363	1 211	460	1 556	-	1 668	-	728	1 817	1 717	268
Children 6 to 17 years only	4 509	3 573	1 958	1 172	442	762	-	1 139	-	418	1 555	1 392	140
Children under 6 years	2 849	1 900	1 076	602	222	806	-	895	-	27	1 262	750	-
Other family member	4 910	3 804	2 036	1 349	419	887	60	1 233	-	366	2 036	1 261	52
Unrelated individual	5 010	3 688	2 477	797	414	1 074	54	2 272	-	608	1 618	327	210

¹ More than one method may be used.

Table 11a. Usual Place of Work and Method of Transportation, by Major Occupation and Industry Groups and Family Status: Negro-Continued

[Limited to persons 16 to 64 years, not in school.]

Major Occupation Group Major Industry Group Family Status	Usual place of work 1 s same address each day						Method of transportation ¹						
	Total employed	Within city limits				Outside city limits	Not available	Bus, trolley, or taxi	Subway or railroad	Walk	Drive alone, carpool, drive others	Ride with someone else	All other methods
		Total	Low-income area	Remainder of city	Not available								
FAMILY STATUS													
Male, total	14 712	8 301	3 695	3 041	1 565	5 231	116	2 423	-	1 048	8 772	2 151	219
Family head	9 889	5 577	2 266	2 182	1 129	3 812	-	1 107	-	414	6 903	1 297	169
Family member	1 724	973	520	249	204	577	-	454	-	237	634	309	50
Unrelated individual	3 100	1 750	908	610	231	842	116	862	-	397	1 235	545	-
Female, total	12 186	6 960	4 008	1 735	1 216	4 229	60	5 291	-	898	4 318	1 482	335
Family head	3 396	2 006	1 170	518	318	1 163	-	1 676	-	289	1 178	259	30
No children under 18 years	540	315	171	86	58	169	-	170	-	28	256	58	-
Children 6 to 17 years only	1 623	802	506	208	88	680	-	765	-	118	684	30	30
Children under 6 years	1 233	889	493	223	173	314	-	742	-	143	237	171	-
Wife of head	5 523	2 873	1 546	683	643	2 104	-	2 033	-	373	2 158	854	226
No children under 18 years	2 323	1 102	551	356	195	938	-	885	-	198	792	396	114
Children 6 to 17 years only	1 626	959	529	177	253	519	-	520	-	175	610	207	113
Children under 6 years	1 575	812	467	150	195	647	-	628	-	-	756	251	-
Other family member	1 356	833	584	138	111	385	60	520	-	76	461	284	25
Unrelated individual	1 910	1 248	708	396	144	577	-	1 061	-	160	521	86	54

¹ More than one method may be used.

Table 11b. Usual Place of Work and Method of Transportation, by Major Occupation and Industry Groups and Family Status: White Spanish

[Limited to person 16 to 64 years, not in school]

Major Occupation Group Major Industry Group Family Status	Total employed	Usual place of work is same address each day					Method of transportation ¹						
		Within city limits				Outside city limits	Not available	Bus, trolley, or taxi	Subway or railroad	Walk	Drive alone, carpool, drive others	Ride with someone else	All other methods
		Total	Low-income area	Remainder of city	Not available								
MAJOR OCCUPATION GROUP													
Total employed	30 843	25 413	10 924	12 416	2 073	3 749	54	4 844	-	2 243	17 775	5 955	545
Professional and technical	1 547	1 299	551	449	298	140	27	288	-	42	1 041	150	27
Managerial and administrative	1 587	1 279	852	427	-	202	-	95	-	190	1 013	120	128
Sales	1 045	802	458	214	130	135	-	214	-	53	645	133	-
Clerical	3 603	3 366	1 767	1 423	176	237	-	602	-	362	2 039	632	47
Craftsmen and foremen	4 780	3 486	1 306	1 911	269	602	-	271	-	109	3 768	501	102
Operatives, except transportation	9 103	8 052	3 632	3 839	581	822	27	1 249	-	800	3 991	3 275	81
Transport equipment operatives	1 233	1 071	494	524	53	81	-	25	-	27	1 069	27	85
Laborers, except farm	1 545	1 060	320	607	134	267	-	158	-	84	1 073	202	-
Service workers, except private household	6 070	4 838	1 517	2 889	432	1 175	-	1 758	-	550	2 990	914	75
Private household workers	156	81	-	81	-	47	-	156	-	27	-	-	-
Farmers and farm managers	27	-	-	-	-	-	-	-	-	-	27	-	-
Farm laborers and foremen	147	81	27	54	-	41	-	27	-	-	120	-	-
Not available	-	-	-	-	-	-	-	-	-	-	-	-	-
Male, total	18 502	14 893	5 025	8 535	1 333	2 227	-	1 706	-	921	13 779	1 822	315
Professional and technical	1 008	841	253	369	219	113	-	154	-	42	745	69	-
Managerial and administrative	1 348	1 119	744	375	-	122	-	69	-	163	906	68	101
Sales	588	453	216	160	78	54	-	27	-	27	508	27	-
Clerical	1 264	1 185	375	758	52	79	-	125	-	52	956	132	-
Craftsmen and foremen	4 321	3 162	1 145	1 749	269	467	-	136	-	109	3 605	313	102
Operatives, except transportation	3 453	3 101	1 012	1 831	258	311	-	216	-	235	2 481	604	27
Transport equipment operatives	1 178	1 016	439	524	53	81	-	25	-	27	1 014	27	85
Laborers, except farm	1 437	952	293	553	107	267	-	158	-	57	1 046	148	-
Service workers, except private household	3 731	2 982	521	2 163	299	691	-	771	-	210	2 372	433	-
Private household workers	-	-	-	-	-	-	-	-	-	-	-	-	-
Farmers and farm managers	27	-	-	-	-	-	-	-	-	-	27	-	-
Farm laborers and foremen	147	81	27	54	-	41	-	27	-	-	120	-	-
Not available	-	-	-	-	-	-	-	-	-	-	-	-	-
Female, total	12 340	10 520	5 899	3 881	739	1 523	54	3 138	-	1 322	3 996	4 134	230
Professional and technical	539	458	298	80	79	27	27	134	-	-	296	82	27
Managerial and administrative	239	159	108	52	-	80	-	27	-	27	106	52	27
Sales	457	349	243	54	52	81	-	188	-	27	137	106	-
Clerical	2 339	2 180	1 392	664	124	158	-	477	-	310	1 083	500	47
Craftsmen and foremen	459	324	161	162	-	135	-	135	-	-	163	188	-
Operatives, except transportation	5 650	4 951	2 620	2 008	323	511	27	1 033	-	565	1 510	2 671	54
Transport equipment operatives	55	55	55	-	-	-	-	-	-	-	55	-	-
Laborers, except farm	108	108	27	54	27	-	-	-	-	27	27	54	-
Service workers, except private household	2 339	1 856	996	726	134	484	-	988	-	339	619	481	75
Private household workers	156	81	-	81	-	47	-	156	-	27	-	-	-
Farmers and farm managers	-	-	-	-	-	-	-	-	-	-	-	-	-
Farm laborers and foremen	-	-	-	-	-	-	-	-	-	-	-	-	-
Not available	-	-	-	-	-	-	-	-	-	-	-	-	-
MAJOR INDUSTRY GROUP													
Male, total	17 007	13 997	4 423	8 267	1 307	2 045	-	1 653	-	781	12 720	1 781	154
Private Wage and Salary Worker													
Agriculture, forestry, and fisheries	308	162	81	81	-	121	-	27	-	-	229	52	-
Mining	27	27	-	27	-	-	-	-	-	-	27	-	-
Construction	1 586	810	161	596	53	224	-	57	-	27	1 231	135	27
Durable goods manufacturing	3 325	2 961	488	2 272	201	337	-	187	-	30	2 588	577	-
Nondurable goods manufacturing	1 506	1 358	513	764	81	80	-	110	-	81	1 153	189	-
Transportation, communication, and other public utilities	1 068	907	297	503	108	107	-	27	-	-	852	136	54
Wholesale and retail trade	4 045	3 552	1 694	1 402	456	466	-	215	-	412	3 257	211	31
Finance, insurance, and real estate	528	398	149	208	42	76	-	27	-	26	375	100	-
Business and repair services	1 193	1 095	296	511	288	28	-	233	-	94	781	85	-
Personal services	2 075	1 627	331	1 270	27	418	-	553	-	111	1 210	187	42
Professional services and entertainment	835	699	252	421	27	136	-	139	-	-	588	108	-
Government²													
Educational services	138	84	30	54	-	27	-	27	-	-	111	-	-
All other government services	372	318	133	159	25	54	-	52	-	-	320	-	-
Not available	-	-	-	-	-	-	-	-	-	-	-	-	-
Female, total	11 914	10 202	5 609	3 854	739	1 442	54	3 138	-	1 296	3 778	4 055	128
Private Wage and Salary Worker													
Agriculture, forestry, and fisheries	53	53	26	27	-	-	-	27	-	-	26	-	-
Mining	27	27	-	27	-	-	-	-	-	-	27	-	-
Construction	-	-	-	-	-	-	-	-	-	-	-	-	-
Durable goods manufacturing	969	914	214	646	54	55	-	81	-	-	271	726	-
Nondurable goods manufacturing	4 499	3 828	2 198	1 441	189	509	27	825	-	431	1 131	2 186	54
Transportation, communication, and other public utilities	186	160	108	52	-	27	-	-	-	27	80	79	-
Wholesale and retail trade	2 346	2 105	1 298	728	79	214	-	684	-	156	1 077	428	-
Finance, insurance, and real estate	454	429	283	76	70	25	-	128	-	78	198	50	-
Business and repair services	267	239	105	134	-	28	-	-	-	52	163	52	-
Personal services	1 566	1 195	604	459	133	343	-	774	-	316	296	294	48
Professional services and entertainment	1 168	900	555	211	134	241	-	482	-	155	374	239	27
Government²													
Educational services	161	134	81	26	27	-	27	54	-	54	26	-	-
All other government services	218	218	136	27	55	-	-	82	-	27	108	-	-
Not available	-	-	-	-	-	-	-	-	-	-	-	-	-

¹More than one method may be used. ²Government class of workers.

Table 11b. Usual Place of Work and Method of Transportation, by Major Occupation and Industry Groups and Family Status: White Spanish—Continued

[Limited to persons 16 to 64 years, not in school]

Major Occupation Group Major Industry Group Family Status	Usual place of work is same address each day						Method of transportation ¹						
	Total employed	Within city limits			Outside city limits	Not available	Bus, trolley, or taxi	Subway or railroad	Walk	Drive alone, carpool, drive others	Ride with someone else	All other methods	
		Total	Low-income area	Remainder of city									Not available
FAMILY STATUS													
Male, total	18 502	14 893	5 025	8 535	1 333	2 227	-	1 706	-	921	13 779	1 822	315
Family head	13 960	11 250	4 228	6 163	859	1 802	-	1 088	-	716	10 866	1 099	253
Family member	2 807	2 234	502	1 548	184	267	-	256	-	121	1 811	578	-
Unrelated individual	1 736	1 409	296	824	290	158	-	362	-	84	1 103	145	31
Female, total	12 340	10 520	5 899	3 881	739	1 523	54	3 138	-	1 322	3 996	4 134	230
Family head	2 072	1 667	854	705	108	324	-	542	-	285	843	457	27
No children under 18 years	863	645	319	298	27	164	-	217	-	130	327	217	27
Children 6 to 17 years only	894	759	406	326	27	109	-	217	-	107	354	216	-
Children under 6 years	315	263	129	81	54	52	-	108	-	48	161	24	-
Wife of head	5 889	5 215	2 911	2 009	295	647	-	1 172	-	564	1 724	2 672	101
No children under 18 years	2 211	1 887	1 138	643	106	324	-	447	-	294	487	1 067	74
Children 6 to 17 years only	2 694	2 478	1 321	994	162	189	-	510	-	242	891	1 157	27
Children under 6 years	984	850	452	371	27	134	-	215	-	27	347	446	-
Other family member	3 001	2 576	1 371	922	283	343	-	713	-	291	1 102	897	27
Unrelated individual	1 379	1 062	763	245	54	208	54	711	-	183	328	108	75

¹More than one method may be used.

Table 11c. Usual Place of Work and Method of Transportation, by Major Occupation and Industry Groups and Family Status: Other White

[Limited to person 16 to 64 years, not in school]

Major Occupation Group Major Industry Group Family Status	Usual place of work is same address each day						Method of transportation ¹						
	Total employed	Within city limits			Outside city limits	Not available	Bus, trolley, or taxi	Subway or rail road	Walk	Drive alone, carpool, drive others	Ride with someone else	All other methods	
		Total	Low-income area	Remainder of city									Not available
MAJOR OCCUPATION GROUP													
Total employed	11 198	8 482	5 196	1 983	1 303	2 240	67	1 659	-	1 628	6 496	768	662
Professional and technical	1 771	1 352	979	245	128	323	41	53	-	414	1 097	81	140
Managerial and administrative	1 376	1 128	770	107	252	163	-	68	-	256	741	80	203
Sales	643	451	296	77	78	134	-	213	-	32	371	26	27
Clerical	2 815	2 152	1 432	480	240	583	-	438	-	379	1 607	341	77
Craftsmen and foremen	1 596	1 129	368	533	228	359	25	177	-	93	1 151	58	64
Operatives, except transportation	565	506	301	79	126	59	-	118	-	135	285	-	27
Transport equipment operatives	613	421	185	153	84	166	-	64	-	84	390	-	50
Laborers, except farm	153	106	79	27	-	23	-	-	-	23	129	-	-
Service workers, except private household	1 585	1 182	760	255	167	403	-	502	-	213	695	155	74
Private household workers	81	55	27	28	-	27	-	27	-	-	28	27	-
Farmers and farm managers	-	-	-	-	-	-	-	-	-	-	-	-	-
Farm laborers and foremen	-	-	-	-	-	-	-	-	-	-	-	-	-
Not available	-	-	-	-	-	-	-	-	-	-	-	-	-
Male, total	6 811	5 185	3 010	1 273	901	1 311	67	636	-	1 107	4 391	193	473
Professional and technical	1 025	850	669	108	73	133	41	26	-	314	586	27	113
Managerial and administrative	1 107	913	582	107	225	109	-	41	-	202	688	27	122
Sales	432	266	188	52	25	108	-	54	-	32	319	-	27
Clerical	884	645	457	161	27	239	-	96	-	114	597	27	50
Craftsmen and foremen	1 463	1 075	341	506	228	306	25	150	-	93	1 072	58	64
Operatives, except transportation	350	318	219	-	99	32	-	91	-	107	151	-	-
Transport equipment operatives	586	394	158	153	84	166	-	64	-	84	363	-	50
Laborers, except farm	153	106	79	27	-	23	-	-	-	23	129	-	-
Service workers, except private household	811	617	318	160	140	194	-	115	-	137	486	54	47
Private household workers	-	-	-	-	-	-	-	-	-	-	-	-	-
Farmers and farm managers	-	-	-	-	-	-	-	-	-	-	-	-	-
Farm laborers and foremen	-	-	-	-	-	-	-	-	-	-	-	-	-
Not available	-	-	-	-	-	-	-	-	-	-	-	-	-
Female, total	4 387	3 297	2 186	710	401	929	-	1 023	-	522	2 105	575	189
Professional and technical	746	502	310	137	55	190	-	27	-	100	511	54	27
Managerial and administrative	269	215	188	-	27	54	-	27	-	54	54	53	81
Sales	211	185	108	25	52	26	-	159	-	-	53	26	-
Clerical	1 931	1 507	975	319	213	344	-	343	-	265	1 010	314	27
Craftsmen and foremen	133	54	27	27	-	52	-	27	-	-	79	-	-
Operatives, except transportation	215	188	82	79	27	27	-	27	-	28	133	-	27
Transport equipment operatives	27	27	27	-	-	-	-	-	-	-	27	-	-
Laborers, except farm	-	-	-	-	-	-	-	-	-	-	-	-	-
Service workers, except private household	774	565	442	95	27	209	-	387	-	76	210	101	28
Private household workers	81	55	27	28	-	27	-	27	-	-	28	27	-
Farmers and farm managers	-	-	-	-	-	-	-	-	-	-	-	-	-
Farm laborers and foremen	-	-	-	-	-	-	-	-	-	-	-	-	-
Not available	-	-	-	-	-	-	-	-	-	-	-	-	-
MAJOR INDUSTRY GROUP													
Male, total	6 109	4 693	2 687	1 161	844	1 212	67	606	-	1 053	3 961	163	315
Private Wage and Salary Worker													
Agriculture, forestry, and fisheries	26	-	-	-	-	26	-	26	-	-	-	-	-
Mining	-	-	-	-	-	-	-	-	-	-	-	-	-
Construction	493	227	119	-	108	241	-	64	-	26	338	-	41
Durable goods manufacturing	190	136	57	21	57	54	-	54	-	57	79	-	-
Nondurable goods manufacturing	487	404	242	27	135	25	25	32	-	60	395	-	-
Transportation, communication, and other public utilities	735	558	156	360	41	178	-	30	-	113	592	-	-
Wholesale and retail trade	1 165	1 015	545	389	81	123	-	49	-	181	754	54	100
Finance, insurance, and real estate	574	461	232	114	115	86	-	75	-	60	412	-	27
Business and repair services	394	299	117	31	151	27	41	72	-	25	247	-	23
Personal services	495	348	171	94	83	148	-	54	-	120	267	27	54
Professional services and entertainment	631	544	444	69	32	87	-	97	-	328	136	-	70
Government²													
Educational services	84	84	54	30	-	-	-	-	-	-	84	-	-
All other government services	835	617	549	27	41	218	-	54	-	83	659	81	-
Not available	-	-	-	-	-	-	-	-	-	-	-	-	-
Female, total	4 226	3 136	2 051	710	374	929	-	1 023	-	522	2 078	575	55
Private Wage and Salary Worker													
Agriculture, forestry, and fisheries	-	-	-	-	-	-	-	-	-	-	-	-	-
Mining	-	-	-	-	-	-	-	-	-	-	-	-	-
Construction	54	27	27	-	-	-	-	-	-	-	27	-	-
Durable goods manufacturing	82	55	55	-	-	-	-	-	-	-	82	-	-
Nondurable goods manufacturing	343	263	157	80	27	79	-	102	-	28	240	-	-
Transportation, communication, and other public utilities	346	266	188	52	25	80	-	55	-	54	185	52	-
Wholesale and retail trade	1 134	973	654	213	106	161	-	315	-	210	402	259	28
Finance, insurance, and real estate	321	243	161	28	54	79	-	78	-	54	109	53	27
Business and repair services	160	78	-	26	53	28	-	-	-	-	106	-	-
Personal services	501	314	239	75	-	187	-	265	-	76	133	27	-
Professional services and entertainment	632	501	316	130	55	105	-	100	-	48	429	54	-
Government²													
Educational services	337	182	128	54	-	129	-	-	-	26	263	75	-
All other government services	317	235	128	53	54	55	-	109	-	26	101	55	-
Not available	-	-	-	-	-	-	-	-	-	-	-	-	-

¹ More than one method may be used.

² Government class of workers.

Table 11c. Usual Place of Work and Method of Transportation, by Major Occupation and Industry Groups and Family Status: Other White—Continued

[Limited to persons 16 to 64 years, not in school.]

Major Occupation Group Major Industry Group Family Status	Usual place of work is same address each day						Method of transportation ¹						
	Total employed	Within city limits				Outside city limits	Not available	Bus, trolley, or taxi	Subway or railroad	Walk	Drive alone, carpool, drive others	Ride with someone else	All other methods
		Total	Low-income area	Remainder of city	Not available								
FAMILY STATUS													
Male, total	6 811	5 185	3 010	1 273	901	1 311	67	636	-	1 107	4 391	193	473
Family head	3 560	2 650	1 449	755	445	777	-	269	-	237	2 632	163	207
Family member	537	429	215	133	82	50	25	25	-	57	381	-	73
Unrelated individual	2 715	2 106	1 346	385	375	484	41	341	-	813	1 378	30	193
Female, total	4 387	3 297	2 186	710	401	929	-	1 023	-	522	2 105	575	189
Family head	319	211	211	-	-	108	-	54	-	48	163	27	27
No children under 18 years	157	102	102	-	-	55	-	-	-	21	82	27	27
Children 6 to 17 years only	109	82	82	-	-	27	-	54	-	27	28	-	-
Children under 6 years	54	27	27	-	-	27	-	-	-	-	54	-	-
Wife of head	1 821	1 340	915	266	160	373	-	469	-	236	699	334	81
No children under 18 years	1 394	1 019	674	212	133	295	-	310	-	236	539	255	81
Children 6 to 17 years only	189	136	108	-	27	54	-	108	-	-	54	27	-
Children under 6 years	238	186	132	54	-	24	-	52	-	-	107	52	-
Other family member	553	394	80	289	25	159	-	-	-	-	473	80	-
Unrelated individual	1 694	1 351	979	156	216	289	-	500	-	237	769	133	81

¹ More than one method may be used.

Table 12. Usual Place of Work and Method of Transportation, by Weekly and Hourly Earnings and by Full- or Part-Time Employment Status: All Races

[Limited to persons 16 to 64 years, not in school]

Weekly Earnings Hourly Earnings Full- or Part-Time Employment Status	Usual place of work is same address each day						Method of transportation ¹						
	Total employed	Within city limits				Outside city limits	Not available	Bus, trolley, or taxi	Subway or railroad	Walk	Drive alone, carpool, drive others	Ride with someone else	All other methods
		Total	Low- income area	Remainder of city	Not available								
WEEKLY EARNINGS OF FULL-TIME WAGE AND SALARY WORKERS													
Total	50 983	38 135	17 990	15 441	4 704	11 138	253	10 071	-	4 036	29 017	7 745	903
Less than \$50	2 189	1 762	1 007	528	227	370	-	716	-	417	661	272	232
\$50 to \$64	5 438	4 286	2 205	1 696	384	1 064	30	2 066	-	528	1 474	1 534	58
\$65 to \$79	7 088	4 990	2 256	2 053	680	2 014	30	2 041	-	473	2 976	1 794	75
\$80 to \$89	5 561	4 547	2 097	2 081	368	836	27	1 088	-	627	2 824	1 076	85
\$90 to \$99	3 690	2 840	1 399	1 092	349	823	-	819	-	231	2 073	540	28
\$100 to \$124	9 164	7 302	3 115	3 429	759	1 589	43	1 112	-	523	6 512	1 052	105
\$125 to \$149	4 574	3 176	1 330	1 460	385	1 263	29	612	-	95	3 437	510	61
\$150 to \$174	3 607	2 878	1 266	1 010	602	579	-	305	-	163	2 707	434	25
\$175 to \$199	1 650	1 202	500	527	175	298	41	140	-	151	1 272	30	30
\$200 to \$299	2 388	1 616	635	567	414	690	-	145	-	137	1 840	128	95
\$300 or more	854	697	453	203	41	157	-	109	-	164	579	74	-
Not available ²	4 780	2 839	1 726	794	320	1 455	52	917	-	530	2 662	302	108
Median	98	98	95	99	107	97	108	78	0	86	113	82	85
HOURLY EARNINGS OF FULL-TIME WAGE AND SALARY WORKERS													
Total	50 983	38 135	17 990	15 441	4 704	11 138	253	10 071	-	4 036	29 044	7 823	903
Less than \$1.25	3 005	2 335	1 232	763	339	614	-	1 073	-	473	947	446	281
\$1.25 to \$1.59	5 536	4 060	2 136	1 497	427	1 389	30	1 856	-	573	1 942	1 327	57
\$1.60 to \$1.79	5 766	4 426	2 120	1 810	496	1 251	30	1 515	-	452	2 329	1 521	85
\$1.80 to \$1.99	3 863	2 905	1 276	1 297	332	932	-	932	-	187	1 885	831	28
\$2.00 to \$2.49	9 544	7 896	3 441	3 614	842	1 471	27	1 733	-	833	5 600	1 513	113
\$2.50 to \$2.99	7 182	5 334	2 503	2 275	556	1 584	72	997	-	446	5 007	848	78
\$3.00 to \$3.99	6 638	4 851	1 975	2 215	661	1 491	-	657	-	147	5 387	541	60
\$4.00 to \$4.99	2 332	1 825	908	485	431	332	41	223	-	246	1 519	349	25
\$5.00 to \$5.99	1 293	896	241	426	229	397	-	87	-	53	967	101	41
\$6.00 to \$7.48	575	325	197	99	30	196	-	27	-	26	451	43	27
\$7.50 or more	4 470	3 443	235	167	41	27	-	54	-	69	347	-	-
Not available ²	4 780	2 839	1 726	794	320	1 455	52	917	-	530	2 662	302	108
Median	2.27	2.26	2.22	2.28	2.38	2.24	2.59	1.83	0.00	2.05	2.57	1.94	1.77
FULL- OR PART-TIME EMPLOYMENT STATUS													
Male, full- or part-time employed	40 237	28 508	11 761	12 890	3 857	8 851	182	4 836	-	3 106	27 052	4 243	1 007
On full-time schedules	37 304	26 822	11 089	12 016	3 717	8 304	182	4 508	-	2 684	25 521	3 821	926
On part time for economic reasons	1 953	1 141	330	723	88	386	-	246	-	227	1 061	353	27
On part time for voluntary reasons	980	545	342	151	52	161	-	82	-	194	470	69	54
Female, full- or part-time employed	29 073	20 883	12 145	6 354	2 383	6 735	114	9 533	-	2 768	10 471	6 190	754
On full-time schedules	24 231	17 812	10 364	5 424	2 024	5 550	114	7 189	-	2 145	9 382	5 618	508
On part time for economic reasons	2 127	1 345	823	325	197	503	-	1 058	-	379	250	298	58
On part time for voluntary reasons	2 715	1 725	958	605	162	682	-	1 285	-	244	839	274	188

¹ More than one method may be used.

² Not used in computing median.

Table 12a. Usual Place of Work and Method of Transportation, by Weekly and Hourly Earnings and by Full- or Part-Time Employment Status: Negro

[Limited to persons 16 to 64 years, not in school]

Weekly Earnings Hourly Earnings Full- or Part-Time Employment Status	Usual place of work is same address each day						Method of transportation ¹						
	Total employed	Within city limits			Outside city limits	Not available	Bus, trolley, or taxi	Subway or railroad	Walk	Drive alone, carpool, drive others	Ride with someone else	All other methods	
		Total	Low- income area	Remainder of city									Not available
WEEKLY EARNINGS OF FULL-TIME WAGE AND SALARY WORKERS													
Total	17 834	10 864	5 705	3 144	2 014	6 256	132	4 786	-	1 152	9 491	2 144	358
Less than \$50	832	510	339	143	28	292	-	324	-	140	261	113	23
\$50 to \$64	1 490	927	558	230	139	504	30	857	-	143	325	168	58
\$65 to \$79	2 528	1 293	667	254	372	1 150	30	924	-	154	1 077	348	28
\$80 to \$89	1 483	1 035	638	214	183	418	-	446	-	173	621	185	58
\$90 to \$99	1 106	628	286	236	106	477	-	279	-	103	598	98	28
\$100 to \$124	2 606	1 674	922	605	147	836	43	412	-	139	1 661	375	78
\$125 to \$149	1 855	948	542	264	142	877	29	441	-	43	1 191	264	30
\$150 to \$174	1 464	1 153	393	312	448	311	-	143	-	55	1 000	241	25
\$175 to \$199	572	366	188	110	68	175	-	140	-	30	341	30	30
\$200 to \$299	946	617	182	255	180	302	-	60	-	-	742	101	-
\$300 or more	270	166	85	81	-	104	-	56	-	28	143	74	-
Not available ²	2 682	1 546	904	440	202	809	-	704	-	145	1 532	146	-
Median	102	105	99	112	113	98	104	79	0	84	118	109	94
HOURLY EARNINGS OF FULL-TIME WAGE AND SALARY WORKERS													
Total	17 834	10 864	5 705	3 144	2 014	6 256	132	4 786	-	1 152	9 519	2 174	358
Less than \$1.25	1 074	668	412	201	55	376	-	465	-	140	362	143	51
\$1.25 to \$1.59	1 888	1 058	536	335	187	771	30	829	-	163	682	244	-
\$1.60 to \$1.79	1 491	841	449	141	251	560	30	486	-	109	608	233	58
\$1.80 to \$1.99	1 354	642	368	162	113	687	-	470	-	81	667	136	-
\$2.00 to \$2.49	2 621	1 926	1 115	560	250	895	-	815	-	310	1 304	335	86
\$2.50 to \$2.99	2 306	1 316	663	435	220	918	72	348	-	49	1 666	225	78
\$3.00 to \$3.99	2 397	1 503	741	401	361	812	-	442	-	73	1 583	353	60
\$4.00 to \$4.99	926	755	336	163	256	143	-	166	-	55	497	214	25
\$5.00 to \$5.99	582	367	156	84	90	215	-	60	-	-	378	101	-
\$6.00 to \$7.49	227	156	58	68	30	71	-	-	-	-	184	43	-
\$7.50 or more	86	86	30	56	-	-	-	-	-	28	58	-	-
Not available ²	2 682	1 546	904	440	202	809	-	704	-	145	1 532	146	-
Median	2.33	2.39	2.31	2.47	2.61	2.21	2.54	1.91	.00	2.02	2.64	2.47	2.41
FULL- OR PART-TIME EMPLOYMENT STATUS													
Male, full- or part-time employed	14 712	8 301	3 695	3 041	1 565	5 231	116	2 423	-	1 048	8 800	2 181	219
On full-time schedules	13 392	7 744	3 560	2 680	1 504	4 883	116	2 211	-	907	8 238	1 842	219
On part time for economic reasons	894	397	59	277	60	246	-	162	-	116	321	297	-
On part time for voluntary reasons	427	160	76	84	-	102	-	50	-	25	241	42	-
Female, full- or part-time employed	12 186	6 960	4 008	1 735	1 216	4 229	60	5 291	-	898	4 318	1 482	335
On full-time schedules	9 577	5 776	3 480	1 254	1 043	3 283	60	3 663	-	699	3 763	1 281	250
On part time for economic reasons	1 085	464	236	85	143	396	-	682	-	115	115	58	58
On part time for voluntary reasons	1 525	720	293	397	30	550	-	946	-	83	440	143	28

¹ More than one method may be used.

² Not used in computing median.

Table 12b. **Usual Place of Work and Method of Transportation, by Weekly and Hourly Earnings and by Full- or Part-Time Employment Status: White Spanish**

[Limited to persons 16 to 64 years, not in school]

Weekly Earnings Hourly Earnings Full- or Part-Time Employment Status	Usual place of work is same address each day							Method of transportation ¹					
	Total employed	Within city limits				Outside city limits	Not available	Bus, trolley, or taxi	Subway or railroad	Walk	Drive alone, carpool, drive others	Ride with someone else	All other methods
		Total	Low- income area	Remainder of city	Not available								
WEEKLY EARNINGS OF FULL-TIME WAGE AND SALARY WORKERS													
Total	24 466	20 682	8 301	10 859	1 523	2 960	54	3 947	-	1 474	14 414	5 026	229
Less than \$50	1 017	963	431	385	147	27	-	266	-	235	348	133	69
\$50 to \$64	3 521	3 010	1 465	1 414	131	484	-	1 106	-	239	1 020	1 346	-
\$65 to \$79	3 984	3 263	1 328	1 706	230	721	-	887	-	239	1 660	1 419	48
\$80 to \$99	3 517	3 078	1 131	1 841	106	316	27	472	-	344	2 000	839	-
\$90 to \$99	2 074	1 859	933	709	217	187	-	434	-	108	1 118	414	-
\$100 to \$124	4 970	4 304	1 561	2 365	378	490	-	426	-	175	3 960	436	27
\$125 to \$149	1 946	1 639	506	971	162	201	-	119	-	-	1 662	164	-
\$150 to \$174	1 416	1 161	432	672	58	106	-	81	-	27	1 169	139	-
\$175 to \$199	548	443	54	362	27	27	-	-	-	26	495	-	-
\$200 to \$299	595	428	193	193	42	140	-	-	-	27	487	27	54
\$300 or more	134	134	53	81	-	-	-	54	-	53	27	-	-
Not available ²	744	400	215	159	26	263	27	83	-	-	470	108	31
Median	90	90	88	91	98	84	85	74	0	81	106	76	74
HOURLY EARNINGS OF FULL-TIME WAGE AND SALARY WORKERS													
Total	24 466	20 682	8 301	10 859	1 523	2 960	54	3 947	-	1 474	14 414	5 047	229
Less than \$1.25	1 449	1 289	553	563	174	133	-	448	-	230	533	250	90
\$1.25 to \$1.59	3 136	2 545	1 305	1 083	157	564	-	896	-	269	1 072	1 063	27
\$1.60 to \$1.79	3 917	3 304	1 516	1 628	161	612	-	909	-	343	1 484	1 288	27
\$1.80 to \$1.99	2 131	1 970	697	1 081	193	161	-	405	-	54	1 058	615	-
\$2.00 to \$2.49	5 514	4 974	1 805	2 750	420	390	27	670	-	296	3 667	1 045	27
\$2.50 to \$2.99	3 648	3 076	1 212	1 595	270	380	-	376	-	201	2 689	489	-
\$3.00 to \$3.99	2 793	2 289	698	1 537	54	290	-	80	-	-	2 606	107	-
\$4.00 to \$4.99	646	486	190	269	27	54	-	27	-	27	483	82	-
\$5.00 to \$5.99	208	122	27	53	42	86	-	-	-	27	181	-	-
\$6.00 to \$7.49	168	115	84	30	-	27	-	-	-	26	115	-	27
\$7.50 or more	111	111	-	111	-	-	-	54	-	-	57	-	-
Not available ²	744	400	215	159	26	263	27	83	-	-	470	108	31
Median	2.12	2.12	2.00	2.19	2.12	1.85	2.25	1.73	.00	1.75	2.39	1.79	1.37
FULL- OR PART-TIME EMPLOYMENT STATUS													
Male, full- or part-time employed	18 502	14 893	5 025	8 535	1 333	2 227	-	1 706	-	921	13 779	1 842	315
On full-time schedules	17 374	14 104	4 679	8 116	1 308	2 117	-	1 622	-	779	13 066	1 816	234
On part time for economic reasons	868	582	164	419	-	109	-	84	-	86	604	26	27
On part time for voluntary reasons	261	207	182	-	25	-	-	-	-	56	109	-	54
Female, full- or part-time employed	12 340	10 520	5 899	3 881	739	1 523	54	3 138	-	1 322	3 996	4 134	230
On full-time schedules	10 773	9 166	4 998	3 562	607	1 363	54	2 658	-	952	3 676	3 816	150
On part time for economic reasons	907	747	534	186	27	107	-	296	-	236	108	240	-
On part time for voluntary reasons	660	607	368	133	105	53	-	183	-	134	212	77	80

¹More than one method may be used.

²Not used in computing median.

Table 12c. Usual Place of Work and Method of Transportation, by Weekly and Hourly Earnings and by Full- or Part-Time Employment Status: Other White

[Limited to persons 16 to 64 years, not in school]

Weekly Earnings Hourly Earnings Full- or Part-Time Employment Status	Usual place of work is same address each day							Method of transportation ¹					
	Total employed	Within city limits			Outside city limits		Not available	Bus, trolley, or taxi	Subway or railroad	Walk	Drive alone, carpool, drive others	Ride with someone else	All other methods
		Total	Low- income area	Remainder of city	Not available	Outside city limits							
WEEKLY EARNINGS OF FULL-TIME WAGE AND SALARY WORKERS													
Total	8 311	6 355	3 902	1 370	1 083	1 784	67	1 187	-	1 353	4 976	575	316
Less than \$50	341	290	237	-	53	51	-	106	-	43	52	26	140
\$50 to \$64	346	295	156	52	87	50	-	78	-	119	129	20	-
\$65 to \$79	453	341	236	53	53	112	-	133	-	80	214	27	-
\$80 to \$89	531	403	297	26	79	101	-	170	-	80	203	52	28
\$90 to \$99	510	352	180	147	25	158	-	106	-	20	358	27	-
\$100 to \$124	1 587	1 324	632	458	234	263	-	274	-	209	891	240	-
\$125 to \$149	746	588	282	225	81	158	-	53	-	52	557	81	31
\$150 to \$174	726	564	442	27	96	162	-	81	-	80	538	54	-
\$175 to \$199	503	366	259	27	80	96	41	-	-	94	409	-	-
\$200 to \$299	816	541	260	120	162	249	-	84	-	110	581	-	41
\$300 or more	450	397	315	41	41	53	-	-	-	83	409	-	-
Not available ²	1 300	893	607	194	92	330	25	102	-	385	635	49	77
Median	121	120	122	117	121	126	187	95	0	117	141	112	46
HOURLY EARNINGS OF FULL-TIME WAGE AND SALARY WORKERS													
Total	8 311	6 355	3 902	1 370	1 083	1 784	67	1 187	-	1 353	4 976	602	316
Less than \$1.25	398	320	237	-	83	78	-	133	-	73	52	53	140
\$1.25 to \$1.59	457	404	268	79	56	54	-	105	-	114	188	20	31
\$1.60 to \$1.79	292	214	130	-	85	78	-	79	-	-	213	-	-
\$1.80 to \$1.99	347	292	211	54	27	54	-	27	-	52	160	80	28
\$2.00 to \$2.49	1 210	997	521	304	171	186	-	247	-	227	629	133	-
\$2.50 to \$2.99	1 228	942	628	247	67	286	-	273	-	196	653	133	-
\$3.00 to \$3.99	1 421	1 059	537	276	246	362	-	136	-	75	1 171	81	-
\$4.00 to \$4.99	761	584	382	54	148	136	41	30	-	164	540	54	-
\$5.00 to \$5.99	445	349	121	161	67	96	-	27	-	26	351	-	41
\$6.00 to \$7.49	180	54	54	-	-	99	-	27	-	-	153	-	-
\$7.50 or more	273	246	205	-	41	27	-	-	-	41	232	-	-
Not available ²	1 300	893	607	194	92	330	25	102	-	385	635	49	77
Median	2.84	2.78	2.74	2.80	3.03	3.01	4.50	2.40	0.00	2.55	3.26	2.52	1.16
FULL- OR PART-TIME EMPLOYMENT STATUS													
Male, full- or part-time employed	6 811	5 185	3 010	1 273	901	1 311	67	636	-	1 107	4 391	220	473
On full-time schedules	6 327	4 846	2 819	1 179	847	1 222	67	604	-	968	4 135	163	473
On part time for economic reasons	192	161	107	27	27	30	-	-	-	26	136	30	-
On part time for voluntary reasons	293	178	85	67	27	59	-	32	-	113	121	27	-
Female, full- or part-time employed	4 387	3 297	2 186	710	401	929	-	1 023	-	522	2 105	575	189
On full-time schedules	3 721	2 764	1 835	581	348	849	-	787	-	468	1 890	521	109
On part time for economic reasons	135	135	54	54	27	27	-	81	-	27	27	-	-
On part time for voluntary reasons	531	399	297	75	27	80	-	156	-	27	187	54	81

¹ More than one method may be used.

² Not used in computing median.

Table 13. Cost of Public Transportation to Work: All Races

[Limited to persons 16 to 64 years, not in school]

Weekly Earnings Hourly Earnings Family Status	Total employed persons using public transportation	Cost of one-way transportation ¹							Not available
		Less than \$0.25	\$0.25 to \$0.49	\$0.50 to \$0.74	\$0.75 to \$0.99	\$1.00 to \$1.24	\$1.25 to \$1.49	\$1.50 or more	
WEEKLY EARNINGS OF FULL-TIME WAGE AND SALARY WORKERS									
Total	9 996	60	8 725	555	84	87	29	28	429
Less than \$50	716	-	660	29	-	-	-	-	26
\$50 to \$64	2 066	-	1 836	125	27	30	-	-	48
\$65 to \$79	2 041	-	1 751	111	-	30	29	28	93
\$80 to \$89	1 088	30	990	68	-	-	-	-	-
\$90 to \$99	706	-	627	52	-	27	-	-	-
\$100 to \$124	1 115	-	943	79	-	-	-	-	94
\$125 to \$149	722	-	595	28	30	-	-	-	69
\$150 to \$174	305	30	275	-	-	-	-	-	-
\$175 to \$199	140	-	140	-	-	-	-	-	-
\$200 to \$299	114	-	114	-	-	-	-	-	-
\$300 or more	140	-	83	-	27	-	-	-	30
Not available ²	842	-	711	63	-	-	-	-	68
Median	78	90	78	77	137	72	73	72	104
HOURLY EARNINGS OF FULL-TIME WAGE AND SALARY WORKERS									
Total	10 071	60	8 773	555	84	87	29	28	456
Less than \$1.25	1 148	-	1 038	29	-	-	-	-	81
\$1.25 to \$1.59	1 856	-	1 622	128	27	30	-	28	21
\$1.60 to \$1.79	1 515	-	1 287	135	-	-	-	-	93
\$1.80 to \$1.99	769	-	739	-	-	-	29	-	-
\$2.00 to \$2.49	1 728	30	1 418	172	-	57	-	-	52
\$2.50 to \$2.99	1 082	-	999	-	-	-	-	-	83
\$3.00 to \$3.99	710	30	594	28	30	-	-	-	28
\$4.00 to \$4.99	253	-	253	-	-	-	-	-	-
\$5.00 to \$5.99	87	-	57	-	-	-	-	-	30
\$6.00 to \$7.49	27	-	27	-	-	-	-	-	-
\$7.50 or more	54	-	27	-	27	-	-	-	-
Not available ²	842	-	711	63	-	-	-	-	68
Median	1.83	2.50	1.83	1.73	3.49	2.12	1.90	1.42	2.13
FAMILY STATUS									
Male, total									
	4 912	30	4 033	446	20	-	29	-	354
Family head	2 540	30	2 149	224	-	-	-	-	137
Family member	734	-	518	107	-	-	-	-	110
Unrelated individual	1 637	-	1 365	115	20	-	29	-	108
Female, total									
	9 533	30	8 304	479	167	87	30	57	379
Family head	2 327	-	2 067	112	28	30	30	30	30
No children under 18 years	387	-	359	-	28	-	-	-	-
Children 6 to 17 years only	1 090	-	1 003	27	-	30	30	-	-
Children under 6 years	850	-	705	85	-	-	-	30	30
Wife of head	3 701	30	3 164	174	57	57	-	-	220
No children under 18 years	1 668	-	1 418	86	-	27	-	-	137
Children 6 to 17 years only	1 139	30	972	58	27	-	-	-	53
Children under 6 years	895	-	775	30	30	-	-	-	30
Other family member	1 233	-	1 151	30	27	-	-	-	25
Unrelated individual	2 272	-	1 923	163	55	-	-	28	104

¹ More than one method may be used. ² Not used in computing median.

Table 13a. Cost of Public Transportation to Work: Negro

[Limited to persons 16 to 64 years, not in school]

Weekly Earnings
Hourly Earnings
Family Status

WEEKLY EARNINGS OF FULL-TIME WAGE AND SALARY WORKERS

Total	4 758
Less than \$50	324
\$50 to \$64	857
\$65 to \$79	924
\$80 to \$89	446
\$90 to \$99	219
\$100 to \$124	389
\$125 to \$149	524
\$150 to \$174	143
\$175 to \$199	140
\$200 to \$299	30
\$300 or more	86
Not available ²	677
Median	79

HOURLY EARNINGS OF FULL-TIME WAGE AND SALARY WORKERS

Total	4 786
Less than \$1.25	493
\$1.25 to \$1.59	829
\$1.60 to \$1.79	486
\$1.80 to \$1.99	470
\$2.00 to \$2.49	755
\$2.50 to \$2.99	324
\$3.00 to \$3.99	495
\$4.00 to \$4.99	196
\$5.00 to \$5.99	60
\$6.00 to \$7.49	-
\$7.50 or more	-
Not available ²	677
Median	1.91

FAMILY STATUS

Male, total	2 451
Family head	1 135
Family member	454
Unrelated individual	862
Female, total	5 291
Family head	1 676
No children under 18 years	170
Children 6 to 17 years only	765
Children under 6 years	742
Wife of head	2 033
No children under 18 years	885
Children 6 to 17 years only	520
Children under 6 years	628
Other family member	520
Unrelated individual	1 061

Total employed persons using public transportation	Cost of one-way transportation ¹							Not available
	Less than \$0.25	\$0.25 to \$0.49	\$0.50 to \$0.74	\$0.75 to \$0.99	\$1.00 to \$1.24	\$1.25 to \$1.49	\$1.50 or more	
4 758	60	4 194	234	30	60	29	-	152
324	-	295	29	-	-	-	-	-
857	-	797	30	-	30	-	-	-
924	-	807	58	-	30	29	-	-
446	30	416	-	-	-	-	-	-
219	-	219	-	-	-	-	-	-
389	-	305	59	-	-	-	-	25
524	-	439	28	30	-	-	-	28
143	30	113	-	-	-	-	-	-
140	-	140	-	-	-	-	-	-
30	-	30	-	-	-	-	-	-
86	-	56	-	-	-	-	-	30
677	-	578	30	-	-	-	-	68
79	90	78	76	138	65	73	0	140
4 786	60	4 194	234	30	60	29	-	179
493	-	436	29	-	-	-	-	28
829	-	739	60	-	30	-	-	-
486	-	459	28	-	-	-	-	-
470	-	441	-	-	-	29	-	-
755	30	611	59	-	30	-	-	25
324	-	324	-	-	-	-	-	-
495	30	379	28	30	-	-	-	28
196	-	196	-	-	-	-	-	-
60	-	30	-	-	-	-	-	30
-	-	-	-	-	-	-	-	-
-	-	-	-	-	-	-	-	-
677	-	578	30	-	-	-	-	68
1.91	2.50	1.88	1.69	3.50	1.60	1.90	0.00	3.59
2 451	30	2 020	148	20	-	29	-	203
1 135	30	910	86	-	-	-	-	109
454	-	385	-	-	-	-	-	68
862	-	725	63	20	-	29	-	25
5 291	30	4 511	371	86	60	30	30	173
1 676	-	1 416	112	28	30	30	30	30
170	-	142	-	28	-	-	-	-
765	-	677	27	-	30	30	-	-
742	-	597	85	-	-	-	30	30
2 033	30	1 656	174	30	30	-	-	113
885	-	715	86	-	-	-	-	83
520	30	433	58	-	-	-	-	-
628	-	508	30	30	30	-	-	30
520	-	490	30	-	-	-	-	-
1 061	-	948	55	28	-	-	-	30

¹ More than one method may be used. ² Not used in computing median.

Table 13b. Cost of Public Transportation to Work: White Spanish

[Limited to persons 16 to 64 years, not in school]

Weekly Earnings Hourly Earnings Family Status	Total employed persons using public transportation	Cost of one-way transportation ¹							
		Less than \$0.25	\$0.25 to \$0.49	\$0.50 to \$0.74	\$0.75 to \$0.99	\$1.00 to \$1.24	\$1.25 to \$1.49	\$1.50 or more	Not available
WEEKLY EARNINGS OF FULL-TIME WAGE AND SALARY WORKERS									
Total	3 926	-	3 341	321	54	27	-	-	183
Less than \$50	286	-	286	-	-	-	-	-	-
\$50 to \$64	1 106	-	935	95	27	-	-	-	48
\$65 to \$79	887	-	782	54	-	-	-	-	52
\$80 to \$89	472	-	404	68	-	-	-	-	-
\$90 to \$99	381	-	301	52	-	27	-	-	42
\$100 to \$124	479	-	417	20	-	-	-	-	42
\$125 to \$149	119	-	77	-	-	-	-	-	-
\$150 to \$174	81	-	81	-	-	-	-	-	-
\$175 to \$199	-	-	-	-	-	-	-	-	-
\$200 to \$289	-	-	-	-	-	-	-	-	-
\$300 or more	54	-	27	-	27	-	-	-	-
Not available ²	62	-	30	32	-	-	-	-	-
Median	74	0	73	79	65	95	0	0	78
HOURLY EARNINGS OF FULL-TIME WAGE AND SALARY WORKERS									
Total	3 947	-	3 362	321	54	27	-	-	183
Less than \$1.25	469	-	441	-	-	-	-	-	27
\$1.25 to \$1.69	896	-	779	68	27	-	-	-	21
\$1.70 to \$1.79	909	-	749	107	-	-	-	-	52
\$1.80 to \$1.99	241	-	241	-	-	-	-	-	-
\$2.00 to \$2.49	753	-	613	113	-	27	-	-	-
\$2.50 to \$2.99	457	-	374	-	-	-	-	-	83
\$3.00 to \$3.99	80	-	80	-	-	-	-	-	-
\$4.00 to \$4.99	27	-	27	-	-	-	-	-	-
\$5.00 to \$5.99	-	-	-	-	-	-	-	-	-
\$6.00 to \$7.49	-	-	-	-	-	-	-	-	-
\$7.50 or more	54	-	27	-	27	-	-	-	-
Not available ²	62	-	30	32	-	-	-	-	-
Median	1.73	.00	1.72	1.74	1.60	2.25	.00	.00	1.77
FAMILY STATUS									
Male, total									
Male, total	1 727	-	1 346	298	-	-	-	-	83
Family head	1 109	-	970	139	-	-	-	-	-
Family member	256	-	107	107	-	-	-	-	42
Unrelated individual	362	-	269	52	-	-	-	-	42
Female, total									
Female, total	3 138	-	2 824	81	81	27	-	-	125
Family head	542	-	542	-	-	-	-	-	-
No children under 18 years	217	-	217	-	-	-	-	-	-
Children 6 to 17 years only	217	-	217	-	-	-	-	-	-
Children under 6 years	108	-	108	-	-	-	-	-	-
Wife of head	1 172	-	1 065	-	27	27	-	-	53
No children under 18 years	447	-	420	-	-	27	-	-	-
Children 6 to 17 years only	510	-	431	-	27	-	-	-	53
Children under 6 years	215	-	215	-	-	-	-	-	-
Other family member	713	-	661	-	27	-	-	-	25
Unrelated individual	711	-	556	81	27	-	-	-	47

¹ More than one method may be used. ² Not used in computing median.

Table 13c. Cost of Public Transportation to Work: Other White

[Limited to persons 16 to 64 years, not in school]

Weekly Earnings Hourly Earnings Family Status	Total employed persons using public transportation	Cost of one-way transportation ¹							Not available
		Less than \$0.25	\$0.25 to \$0.49	\$0.50 to \$0.74	\$0.75 to \$0.99	\$1.00 to \$1.24	\$1.25 to \$1.49	\$1.50 or more	
WEEKLY EARNINGS OF FULL-TIME WAGE AND SALARY WORKERS									
Total	1 160	-	1 079	-	-	-	-	28	53
Less than \$50	106	-	80	-	-	-	-	-	26
\$50 to \$64	78	-	78	-	-	-	-	-	-
\$65 to \$79	133	-	105	-	-	-	-	28	-
\$80 to \$89	170	-	170	-	-	-	-	-	-
\$90 to \$99	106	-	106	-	-	-	-	-	7
\$100 to \$124	247	-	220	-	-	-	-	-	27
\$125 to \$149	80	-	80	-	-	-	-	-	-
\$150 to \$174	81	-	81	-	-	-	-	-	-
\$175 to \$199	-	-	-	-	-	-	-	-	-
\$200 to \$299 ²	84	-	84	-	-	-	-	-	-
\$300 or more	-	-	-	-	-	-	-	-	-
Not available ²	75	-	75	-	-	-	-	-	-
Median	95	0	97	0	0	0	0	72	100
HOURLY EARNINGS OF FULL-TIME WAGE AND SALARY WORKERS									
Total	1 187	-	1 106	-	-	-	-	28	53
Less than \$1.25	160	-	134	-	-	-	-	-	26
\$1.25 to \$1.59	105	-	77	-	-	-	-	28	-
\$1.60 to \$1.79	79	-	79	-	-	-	-	-	-
\$1.80 to \$1.99	27	-	27	-	-	-	-	-	-
\$2.00 to \$2.49	220	-	193	-	-	-	-	-	27
\$2.50 to \$2.99	300	-	300	-	-	-	-	-	-
\$3.00 to \$3.99	136	-	136	-	-	-	-	-	-
\$4.00 to \$4.99	30	-	30	-	-	-	-	-	-
\$5.00 to \$5.99	27	-	27	-	-	-	-	-	-
\$6.00 to \$7.49	27	-	27	-	-	-	-	-	-
\$7.50 or more	-	-	-	-	-	-	-	-	-
Not available ²	75	-	75	-	-	-	-	-	-
Median	2.45	.00	2.53	.00	.00	.00	.00	1.42	2.01
FAMILY STATUS									
Male, total									
Male, total	663	-	636	-	-	-	-	-	27
Family head									
Family head	296	-	269	-	-	-	-	-	27
Family member									
Family member	25	-	25	-	-	-	-	-	-
Unrelated individual	341	-	341	-	-	-	-	-	-
Female, total									
Female, total	1 023	-	888	27	-	-	-	28	80
Family head									
Family head	54	-	54	-	-	-	-	-	-
No children under 18 years									
No children under 18 years	-	-	-	-	-	-	-	-	-
Children 6 to 17 years only									
Children 6 to 17 years only	54	-	54	-	-	-	-	-	-
Children under 6 years									
Children under 6 years	-	-	-	-	-	-	-	-	-
Wife of head									
Wife of head	469	-	416	-	-	-	-	-	53
No children under 18 years									
No children under 18 years	310	-	256	-	-	-	-	-	53
Children 6 to 17 years only									
Children 6 to 17 years only	108	-	108	-	-	-	-	-	-
Children under 6 years									
Children under 6 years	52	-	52	-	-	-	-	-	-
Other family member									
Other family member	-	-	-	-	-	-	-	-	-
Unrelated individual	500	-	418	27	-	-	-	28	27

¹ More than one method may be used. ² Not used in computing median.

Table 14. Persons Not in the Labor Force and Their Desire for Work: All Races

Age and Sex Family Status Educational Attainment	Total not in labor force	Desire for work									
		Want regular job now							Worked in last 12 months		
		Total	Intend to look for work	May look—if depends	Do not intend to look	May want a job—it depends	Would want a job if no problem	Do not want job even if no problem	Total	Want regular job now ¹	
										Total	Intend to look ²
AGE AND SEX											
Total, 16 to 64 years	32 747	5 910	3 653	704	1 552	3 349	9 602	13 886	7 581	2 398	1 876
Male, total	7 025	1 188	706	191	290	999	1 647	3 191	2 183	490	434
16 to 21 years, total	1 864	252	126	50	76	252	25	1 335	630	126	101
16 to 21 years, not in school	227	101	51	-	50	24	25	76	152	76	51
22 to 34 years, total	1 106	212	141	-	71	119	290	484	583	69	69
22 to 34 years, veteran of Vietnam	69	-	-	-	-	69	-	-	-	-	-
25 to 34 years	827	212	141	-	71	69	290	255	532	69	69
35 to 44 years	687	184	184	-	-	60	286	156	295	114	114
45 to 54 years	1 130	326	123	113	89	158	425	221	320	130	99
55 to 64 years	2 238	213	132	28	54	409	621	995	355	52	52
40 to 64 years	3 708	607	322	141	143	627	1 230	1 243	801	222	192
Female, total	25 722	4 722	2 947	513	1 262	2 350	7 955	10 695	5 397	1 908	1 441
16 to 21 years, total	3 940	727	467	19	241	322	669	2 223	1 095	266	221
16 to 21 years, not in school	1 206	126	126	-	-	127	548	404	478	76	76
22 to 34 years	5 654	1 664	1 191	219	253	526	1 923	1 542	2 165	835	606
25 to 34 years	4 424	1 242	870	169	203	426	1 469	1 289	1 616	614	410
35 to 44 years	4 565	930	533	140	257	562	1 703	1 369	920	346	289
45 to 54 years	4 390	782	433	27	323	537	1 321	1 749	678	272	190
55 to 64 years	7 173	619	323	108	188	403	2 339	3 812	539	190	136
40 to 64 years	13 728	1 790	920	217	654	1 246	4 453	6 240	1 700	516	353
FAMILY STATUS³											
Male, total	5 002	996	590	141	265	728	1 647	1 631	1 649	440	384
Family head	2 129	295	183	82	30	191	701	942	716	126	126
Family member	1 241	245	165	-	80	188	537	271	466	119	94
Unrelated individual	1 632	456	242	59	156	349	409	419	468	194	164
Female, total	22 420	3 737	2 306	466	965	2 129	7 834	8 720	4 536	1 524	1 132
Family head	2 489	614	276	84	253	362	874	639	755	277	138
No children under 18 years	734	192	111	27	55	108	298	136	192	111	83
Children 6 to 17 years only	840	135	54	28	54	137	295	273	164	54	-
Children under 6 years	914	287	112	30	144	117	280	231	399	112	55
Wife of head	14 746	2 394	1 574	325	495	1 366	5 202	5 784	2 916	893	727
No children under 18 years	6 145	1 041	713	109	219	514	1 816	2 773	1 014	306	278
Children 6 to 17 years only	3 769	638	360	85	193	570	1 152	1 410	728	201	144
Children under 6 years	4 832	714	501	132	82	283	2 234	1 601	1 175	386	304
Other family member	3 617	449	317	27	105	264	1 263	1 642	553	183	183
Unrelated individual	1 568	281	139	30	111	137	496	655	312	172	85
EDUCATIONAL ATTAINMENT³											
Male, total	5 002	996	590	141	265	728	1 647	1 631	1 649	440	384
Elementary: 7 years or less	1 822	169	53	57	59	231	867	554	344	-	-
8 years	773	129	99	29	-	153	245	246	208	49	49
High school: 1 to 3 years	970	323	240	28	55	53	169	425	398	170	170
4 years	750	225	112	27	86	201	186	137	387	167	112
College: 1 year or more	687	150	85	-	65	89	180	269	312	54	54
Female, total	22 420	3 737	2 306	466	965	2 129	7 834	8 720	4 536	1 524	1 132
Elementary: 7 years or less	7 661	1 085	654	187	245	734	2 819	3 023	800	277	219
8 years	3 769	634	303	81	249	433	1 173	1 529	636	251	141
High school: 1 to 3 years	4 366	759	476	85	198	549	1 621	1 437	1 262	445	360
4 years	5 329	1 091	760	113	218	335	1 651	2 253	1 584	493	381
College: 1 year or more	1 296	167	112	-	55	79	572	478	253	58	30

¹ Excludes "May want job—it depends" and "Would want job."

² Excludes "May look for work."

³ Persons 16 to 64 years, not in school.

Table 14a. Persons Not in the Labor Force and Their Desire for Work: Negro

Age and Sex Family Status Educational Attainment	Total not in labor force	Desire for work									
		Want regular job now							Worked in last 12 months		
		Total	Intend to look for work	May look--it depends	Do not intend to look	May want a job--it depends	Would want a job if no problem	Do not want job even if no problem	Total	Want regular job now ¹	
										Total	Intend to look ²
AGE AND SEX											
Total, 16 to 64 years	11 038	2 526	1 574	229	723	1 029	3 847	3 636	3 514	1 420	1 091
Male, total	2 507	562	286	112	164	400	722	823	762	268	242
16 to 21 years, total	755	151	50	25	76	125	25	454	252	76	50
16 to 21 years, not in school	125	76	25	-	50	24	25	-	50	50	25
22 to 34 years, total	313	99	69	-	30	69	30	115	214	69	69
22 to 34 years, veteran of Vietnam	69	-	-	-	-	69	-	-	-	-	-
25 to 34 years	313	99	69	-	30	69	30	115	214	69	69
35 to 44 years	425	116	116	-	-	60	218	30	133	73	73
45 to 64 years	368	140	23	59	59	59	110	59	52	23	23
55 to 64 years	646	56	28	28	-	87	339	165	112	28	28
40 to 64 years	1 191	196	51	86	59	206	565	224	194	51	51
Female, total	8 532	1 964	1 288	118	559	629	3 125	2 813	2 751	1 152	839
16 to 21 years, total	1 782	429	303	-	127	50	352	950	649	177	151
16 to 21 years, not in school	630	101	101	-	-	-	352	177	352	50	50
22 to 34 years	2 404	873	638	60	175	205	856	470	1 287	571	396
25 to 34 years	1 981	753	543	60	150	180	629	420	990	451	301
35 to 44 years	1 742	330	181	30	120	209	752	451	512	210	181
45 to 64 years	1 217	221	139	-	82	138	499	359	248	138	83
55 to 64 years	1 387	111	28	28	55	28	666	583	56	56	28
40 to 64 years	3 354	392	167	28	197	254	1 496	1 212	515	194	111
FAMILY STATUS³											
Male, total	1 833	486	261	86	139	256	722	369	561	242	217
Family head	902	184	126	28	30	113	347	258	386	126	126
Family member	416	192	112	-	80	54	170	-	94	94	69
Unrelated individual	515	111	23	59	30	88	205	111	82	23	23
Female, total	7 176	1 488	968	118	402	579	3 125	1 984	2 342	938	681
Family head	1 345	373	143	30	200	147	454	371	490	198	86
No children under 18 years	196	84	56	-	28	-	84	28	84	84	56
Children 6 to 17 years only	363	28	-	-	28	58	140	138	58	28	-
Children under 6 years	786	262	88	30	144	89	230	205	349	87	30
Wife of head	4 322	893	663	58	173	353	1 926	1 150	1 360	519	434
No children under 18 years	1 395	263	233	-	30	85	652	395	314	119	119
Children 6 to 17 years only	1 055	235	90	58	88	88	263	470	270	120	90
Children under 6 years	1 871	395	340	-	55	180	1 011	285	775	280	225
Other family member	969	131	131	-	-	25	519	294	316	131	131
Unrelated individual	541	90	30	30	30	55	226	169	176	90	30
EDUCATIONAL ATTAINMENT³											
Male, total	1 833	486	261	86	139	256	722	369	561	242	217
Elementary: 7 years or less	895	116	-	57	59	147	436	197	88	-	-
8 years	110	29	-	29	-	-	80	-	-	-	-
High school: 1 to 3 years	396	204	149	-	55	30	48	115	220	106	106
4 years	345	137	112	-	25	79	129	-	196	137	112
College: 1 year or more	87	-	-	-	-	-	30	57	57	-	-
Female, total	7 176	1 488	968	118	402	579	3 125	1 984	2 342	938	681
Elementary: 7 years or less	1 797	229	144	28	58	141	861	566	316	144	114
8 years	636	150	60	-	90	58	343	85	150	90	60
High school: 1 to 3 years	2 465	520	372	30	118	260	1 071	613	785	314	256
4 years	1 844	531	362	60	109	120	681	512	916	333	221
College: 1 year or more	435	58	30	-	28	-	169	208	174	58	30

¹ Excludes "May want job--it depends" and "Would want job."

² Excludes "May look for work."

³ Persons 16 to 64 years, not in school.

Table 14b. Persons Not in the Labor Force and Their Desire for Work: White Spanish

Age and Sex Family Status Educational Attainment	Total not in labor force	Desire for work									
		Want regular job now				Desire for work			Worked in last 12 months		
		Total	Intend to look for work	May look—it depends	Do not intend to look	May want a job—it depends	Would want a job if no problem	Do not want job even if no problem	Total	Want regular job now ¹	
										Total	Intend to look ²
AGE AND SEX											
Total, 16 to 64 years	15 537	2 538	1 531	366	641	1 623	4 278	7 098	2 522	639	474
Male, total	2 515	290	181	25	65	270	500	1 455	797	86	56
16 to 21 years, total	830	50	25	25	-	76	-	703	302	25	25
16 to 21 years, not in school	76	-	-	-	-	-	-	76	76	-	-
22 to 34 years, total	376	41	41	-	-	-	151	185	178	-	-
22 to 34 years, veteran of Vietnam	-	-	-	-	-	-	-	-	-	-	-
25 to 34 years	300	41	41	-	-	-	151	109	178	-	-
35 to 44 years	190	27	27	-	-	-	68	95	122	-	-
45 to 54 years	370	61	30	-	31	30	198	81	141	61	30
55 to 64 years	749	111	57	-	54	165	83	391	54	-	-
40 to 64 years	1 242	199	115	-	85	194	349	499	250	61	30
Female, total	13 022	2 248	1 350	341	557	1 353	3 778	5 643	1 725	553	418
16 to 21 years, total	1 487	214	119	19	76	227	246	799	165	45	45
16 to 21 years, not in school	400	-	-	-	-	102	146	152	51	-	-
22 to 34 years	2 726	660	424	159	78	241	855	968	643	159	105
25 to 34 years	2 171	434	273	109	53	191	704	841	517	108	55
35 to 44 years	2 338	518	298	82	137	272	842	706	354	109	81
45 to 54 years	2 581	480	294	27	160	345	715	1 041	321	134	107
55 to 64 years	3 890	375	214	54	107	268	1 119	2 128	241	107	81
40 to 64 years	7 749	1 156	672	135	349	749	2 296	3 549	807	296	214
FAMILY STATUS³											
Male, total	1 604	199	115	-	85	194	500	711	571	61	30
Family head	708	57	57	-	-	51	215	386	218	-	-
Family member	606	27	27	-	-	84	225	271	239	-	-
Unrelated individual	289	115	30	-	85	60	60	54	114	61	30
Female, total	11 647	1 797	1 048	294	455	1 202	3 678	4 970	1 504	402	267
Family head	906	189	108	28	54	107	368	242	187	54	27
No children under 18 years	350	82	55	-	27	-	187	81	54	27	27
Children 6 to 17 years only	477	108	54	28	27	80	155	135	107	27	-
Children under 6 years	78	-	-	-	-	28	25	26	26	-	-
Wife of head	7 789	1 155	673	240	241	801	2 483	3 351	1 077	243	161
No children under 18 years	2 913	538	348	81	109	269	666	1 440	351	135	107
Children 6 to 17 years only	2 309	349	216	27	106	455	727	778	431	54	27
Children under 6 years	2 567	267	109	132	27	78	1 090	1 132	295	54	27
Other family member	2 384	318	185	27	105	212	692	1 162	159	52	52
Unrelated individual	569	136	81	-	55	82	135	216	82	54	27
EDUCATIONAL ATTAINMENT³											
Male, total	1 604	199	115	-	85	194	500	711	571	61	30
Elementary: 7 years or less	684	30	30	-	-	60	348	246	230	-	-
8 years	324	27	27	-	-	76	83	137	27	-	-
High school: 1 to 3 years	137	27	27	-	-	-	-	110	53	-	-
4 years	172	61	-	-	61	-	27	84	111	31	-
College: 1 year or more	288	54	30	-	24	58	42	134	150	30	30
Female, total	11 647	1 797	1 048	294	455	1 202	3 678	4 970	1 504	402	267
Elementary: 7 years or less	5 521	856	510	159	187	538	1 858	2 269	484	133	105
8 years	2 648	457	244	81	132	294	695	1 202	378	161	81
High school: 1 to 3 years	1 088	81	27	27	27	185	343	479	295	54	27
4 years	2 016	294	186	27	81	133	649	940	322	54	54
College: 1 year or more	374	109	82	-	27	52	133	80	25	-	-

¹ Excludes "May want job—it depends" and "Would want job."

² Excludes "May look for work."

³ Persons 16 to 64 years, not in school.

Table 14c. Persons Not in the Labor Force and Their Desire for Work: Other White

Age and Sex Family Status Educational Attainment	Total not in labor force	Desire for work									
		Want regular job now							Worked in last 12 months		
		Total	Intend to look for work	May look—it depends	Do not intend to look	May want a job—it depends	Would want a job if no problem	Do not want job even if no problem	Total	Want regular job now ¹	
										Total	Intend to look ²
AGE AND SEX											
Total, 16 to 64 years	5 913	768	471	109	188	671	1 397	3 077	1 493	313	293
Male, total	1 876	310	214	55	41	304	425	837	599	136	136
16 to 21 years, total	203	26	26	-	-	26	-	152	76	26	26
16 to 21 years, not in school	26	26	26	-	-	-	-	-	26	26	26
22 to 34 years, total	366	73	32	-	41	50	109	133	166	-	-
22 to 34 years, veteran of Vietnam	-	-	-	-	-	-	-	-	-	-	-
25 to 34 years	214	73	32	-	41	-	109	32	141	-	-
35 to 44 years	72	41	41	-	-	-	-	32	41	41	41
45 to 54 years	393	124	70	55	-	70	118	81	127	46	46
55 to 64 years	842	47	47	-	-	158	198	439	189	24	24
40 to 64 years	1 276	212	157	55	-	228	316	520	357	111	111
Female, total	4 036	457	257	54	146	368	972	2 240	894	176	157
16 to 21 years, total	646	83	45	-	39	45	45	473	281	45	25
16 to 21 years, not in school	151	25	25	-	-	25	26	76	76	25	25
22 to 34 years	418	78	78	-	-	80	157	103	208	78	78
25 to 34 years	191	28	28	-	-	55	81	27	82	28	28
35 to 44 years	485	82	54	28	-	82	108	212	54	27	27
45 to 54 years	592	81	-	-	81	54	108	349	108	-	-
55 to 64 years	1 896	133	80	27	27	108	553	1 102	243	27	27
40 to 64 years	2 625	242	80	54	108	244	661	1 478	378	27	27
FAMILY STATUS³											
Male, total	1 565	310	214	55	41	278	425	552	517	136	136
Family head	519	55	-	55	-	27	139	298	112	-	-
Family member	218	26	26	-	-	50	142	-	132	26	26
Unrelated individual	828	230	189	-	41	201	144	254	272	111	111
Female, total	3 465	399	237	54	108	348	952	1 765	663	157	157
Family head	238	51	25	27	-	108	52	27	78	25	25
No children under 18 years	188	27	-	27	-	108	27	27	54	-	-
Children 6 to 17 years only	-	-	-	-	-	-	-	-	-	-	-
Children under 6 years	50	25	25	-	-	-	25	-	25	25	25
Wife of head	2 503	293	185	28	81	213	714	1 283	453	105	105
No children under 18 years	1 811	214	105	28	81	161	498	938	348	52	52
Children 6 to 17 years only	323	27	27	-	-	27	108	161	-	-	-
Children under 6 years	369	52	52	-	-	25	107	184	105	52	52
Other family member	264	-	-	-	-	27	52	186	78	-	-
Unrelated individual	459	54	28	-	27	-	135	270	54	28	28
EDUCATIONAL ATTAINMENT³											
Male, total	1 565	310	214	55	41	278	425	552	517	136	136
Elementary: 7 years or less	243	23	23	-	-	25	83	111	27	-	-
8 years	340	72	72	-	-	77	82	109	181	49	49
High school: 1 to 3 years	437	92	64	28	-	24	121	200	125	64	64
4 years	233	27	-	27	-	122	30	54	79	-	-
College: 1 year or more	313	96	55	-	41	30	109	78	105	23	23
Female, total	3 465	399	237	54	108	348	952	1 765	663	157	157
Elementary: 7 years or less	289	-	-	-	-	54	46	189	-	-	-
8 years	485	27	-	-	27	81	135	242	108	-	-
High school: 1 to 3 years	814	158	77	28	54	104	207	345	182	77	77
4 years	1 391	214	160	27	27	82	295	801	319	80	80
College: 1 year or more	486	-	-	-	-	28	270	189	54	-	-

¹ Excludes "May want job—it depends" and "Would want job."

² Excludes "May look for work."

³ Persons 16 to 64 years, not in school.

Table 15. Persons Not in the Labor Force Who Want, Might Want, or Would Want a Regular Job Now, and Reason Not Seeking Work: All Races

Age and Sex Family Status ¹ Educational Attainment	Total not in labor force who indicate desire for work	Reasons not looking for work									
		Main reason							Secondary reason		
		Family responsibilities	Poor health, illness, or disability	Inability to find work	Transportation problems	Employers think too young or too old	Lack of skill, experience, or education	All other reasons	Inability to find work	Lack of skill, experience, or education	
AGE AND SEX											
Total, 16 to 64 years	20 118	6 501	8 161	452	185	109	312	4 399	1 216	890	
Male, total	3 993	41	2 736	71	50	30	-	1 065	312	119	
16 to 21 years, total	529	-	50	-	50	-	-	429	126	-	
16 to 21 years, not in school	151	-	50	-	50	-	-	50	51	-	
22 to 34 years, total	694	41	346	44	-	-	-	264	-	30	
22 to 34 years, veteran of Vietnam	69	-	26	44	-	-	-	-	-	-	
25 to 34 years	644	41	296	44	-	-	-	264	-	30	
35 to 44 years	531	-	461	-	-	-	-	70	-	30	
45 to 54 years	939	-	852	-	-	-	-	88	77	59	
55 to 64 years	1 300	-	1 027	27	-	30	-	215	108	-	
40 to 64 years	2 551	-	2 121	27	-	30	-	373	185	59	
Female, total	16 125	6 460	5 425	381	135	79	312	3 334	904	771	
16 to 21 years, total	1 742	574	151	51	-	25	-	941	265	76	
16 to 21 years, not in school	827	574	151	51	-	-	-	51	50	76	
22 to 34 years, total	4 338	2 518	813	55	-	-	145	808	312	391	
25 to 34 years	3 362	1 870	635	55	-	-	145	657	261	291	
35 to 44 years	3 449	1 630	978	143	54	-	57	587	139	114	
45 to 54 years	2 939	752	1 485	27	80	27	82	487	107	54	
55 to 64 years	3 657	986	1 999	106	-	27	28	511	81	137	
40 to 64 years	8 258	2 550	3 885	188	135	54	110	1 337	245	190	
FAMILY STATUS¹											
Male, total	3 498	41	2 736	27	50	30	-	614	236	119	
Family head	1 214	-	1 050	27	-	-	-	137	85	60	
Family member	1 041	41	620	-	50	-	-	330	81	59	
Unrelated individual	1 243	-	1 065	-	-	30	-	147	70	-	
Female, total	14 799	6 460	5 398	381	81	54	281	2 144	609	771	
Family head	1 880	687	941	85	-	-	83	84	82	169	
No children under 18 years	599	160	328	55	-	-	56	-	27	28	
Children 6 to 17 years only	568	135	379	-	-	-	27	27	-	28	
Children under 6 years	714	392	234	30	-	-	-	58	55	114	
Wife of head	9 761	4 857	2 812	159	81	27	172	1 653	472	577	
No children under 18 years	3 611	967	1 777	105	27	27	57	652	218	159	
Children 6 to 17 years only	2 613	1 284	640	-	54	-	57	579	114	166	
Children under 6 years	3 536	2 606	395	54	-	-	58	423	140	253	
Other family member	2 137	774	957	110	-	27	27	243	54	25	
Unrelated individual	1 022	143	689	28	-	-	-	163	-	-	
EDUCATIONAL ATTAINMENT¹											
Male, total	3 498	41	2 736	27	50	30	-	614	236	119	
Elementary: 7 years or less	1 368	41	1 098	-	-	30	-	199	81	89	
8 years	527	-	450	27	-	-	-	50	79	-	
High school: 1 to 3 years	572	-	408	-	25	-	-	139	48	30	
4 years	612	-	535	-	25	-	-	52	-	-	
College: 1 year or more	419	-	244	-	-	-	-	174	28	-	
Female, total	14 799	6 460	5 398	381	81	54	281	2 144	609	771	
Elementary: 7 years or less	5 022	2 112	1 981	110	81	54	109	576	192	267	
8 years	2 320	965	978	27	-	-	27	323	81	141	
High school: 1 to 3 years	3 039	1 414	1 147	83	-	-	90	305	168	137	
4 years	3 485	1 533	1 019	133	-	-	27	774	116	199	
College: 1 year or more	932	437	274	28	-	-	28	166	52	28	

¹ Persons 16 to 64 years, not in school.

Table 15a. Persons Not in the Labor Force Who Want, Might Want, or Would Want a Regular Job Now, and Reason Not Seeking Work: Negro

Age and Sex Family Status Educational Attainment	Total not in labor force who indicate desire for work	Reasons not looking for work								
		Main reason						Secondary reason		
		Family responsibilities	Poor health, illness, or disability	Inability to find work	Transportation problems	Employers think too young or too old	Lack of skill, experience, or education	All other reasons	Inability to find work	Lack of skill, experience, or education
AGE AND SEX										
Total, 16 to 64 years	7 891	2 233	3 643	155	50	25	204	1 581	389	471
Male, total	1 713	-	1 263	44	50	-	-	356	78	119
16 to 21 years, total	301	-	24	-	50	-	-	227	50	-
16 to 21 years, not in school	125	-	24	-	50	-	-	50	25	-
22 to 34 years, total	198	-	154	44	-	-	-	-	-	-
22 to 34 years, veteran of Vietnam	69	-	26	44	-	-	-	-	-	-
25 to 34 years	198	-	154	44	-	-	-	-	-	-
35 to 44 years	395	-	352	-	-	-	-	43	-	30
45 to 54 years	309	-	309	-	-	-	-	-	-	59
55 to 64 years	511	-	424	-	-	-	-	86	28	-
40 to 64 years	996	-	867	-	-	-	-	129	28	59
Female, total	6 178	2 233	2 379	111	-	25	204	1 225	311	352
16 to 21 years, total	857	302	100	51	-	25	-	379	76	-
16 to 21 years, not in school	478	302	100	51	-	-	-	25	25	-
22 to 34 years	2 024	1 111	490	-	-	-	91	331	205	209
25 to 34 years	1 651	840	389	-	-	-	91	331	180	209
35 to 44 years	1 441	599	542	60	-	-	30	210	30	60
45 to 54 years	969	165	554	-	-	-	56	194	-	-
55 to 64 years	888	56	693	-	-	-	28	111	-	83
40 to 64 years	2 456	490	1 458	-	-	-	83	425	30	83
FAMILY STATUS¹										
Male, total	1 493	-	1 263	-	50	-	-	180	53	119
Family head	644	-	616	-	-	-	-	28	28	60
Family member	416	-	273	-	50	-	-	93	25	59
Unrelated individual	433	-	374	-	-	-	-	59	-	-
Female, total	5 651	2 233	2 379	111	-	-	174	754	261	352
Family head	1 004	316	544	30	-	-	56	58	55	117
No children under 18 years	168	-	112	-	-	-	56	-	-	-
Children 8 to 17 years only	225	28	198	-	-	-	-	-	-	28
Children under 6 years	611	289	234	30	-	-	-	58	55	89
Wife of head	3 518	1 558	1 203	26	-	-	118	613	205	235
No children under 18 years	1 084	175	651	26	-	-	30	203	30	28
Children 8 to 17 years only	733	207	290	-	-	-	30	205	60	58
Children under 6 years	1 701	1 176	263	-	-	-	58	205	115	150
Other family member	730	271	348	56	-	-	-	55	-	-
Unrelated individual	399	88	284	-	-	-	-	28	-	-
EDUCATIONAL ATTAINMENT¹										
Male, total	1 493	-	1 263	-	50	-	-	180	53	119
Elementary: 7 years or less	727	-	628	-	-	-	-	100	28	89
8 years	110	-	110	-	-	-	-	-	-	-
High school: 1 to 3 years	282	-	202	-	25	-	-	55	25	30
4 years	345	-	295	-	25	-	-	25	-	-
College: 1 year or more	30	-	30	-	-	-	-	-	-	-
Female, total	5 651	2 233	2 379	111	-	-	174	754	261	352
Elementary: 7 years or less	1 402	333	757	30	-	-	56	226	30	85
8 years	551	267	283	-	-	-	-	-	-	60
High school: 1 to 3 years	1 935	792	853	56	-	-	90	144	115	87
4 years	1 478	700	428	26	-	-	-	324	90	120
College: 1 year or more	287	141	58	-	-	-	28	60	25	-

¹ Persons 16 to 64 years, not in school.

Table 15b. Persons Not in the Labor Force Who Want, Might Want, or Would Want a Regular Job Now, and Reason Not Seeking Work: White Spanish

Age and Sex Family Status Educational Attainment	Total not in labor force who indicate desire for work	Reasons not looking for work								
		Main reason							Secondary reason	
		Family responsibilities	Poor health, illness, or disability	Inability to find work	Transportation problems	Employers think too young or too old	Lack of skill, experience, or education	All other reasons	Inability to find work	Lack of skill, experience, or education
AGE AND SEX										
Total, 16 to 64 years	8 860	3 371	2 987	243	107	84	81	1 986	582	236
Male, total	1 131	41	662	27	-	30	-	371	88	-
16 to 21 years, total	126	-	-	-	-	-	-	126	-	-
16 to 21 years, not in school	-	-	-	-	-	-	-	-	-	-
22 to 34 years, total	232	41	82	-	-	-	-	109	-	-
22 to 34 years, veteran of Vietnam	-	-	-	-	-	-	-	-	-	-
25 to 34 years	232	41	82	-	-	-	-	109	-	-
35 to 44 years	95	-	68	-	-	-	-	27	-	-
45 to 54 years	319	-	289	-	-	-	-	31	31	-
55 to 64 years	358	-	224	27	-	30	-	78	58	-
40 to 64 years	773	-	580	27	-	30	-	136	88	-
Female, total	7 728	3 330	2 325	216	107	54	81	1 615	494	236
16 to 21 years, total	687	171	51	-	-	-	-	466	145	50
16 to 21 years, not in school	247	171	51	-	-	-	-	26	-	50
22 to 34 years	1 866	1 119	269	27	-	-	27	424	80	105
25 to 34 years	1 438	867	219	27	-	-	27	298	54	54
35 to 44 years	1 659	840	383	82	27	-	27	300	109	27
45 to 54 years	1 621	533	768	27	80	27	27	199	107	27
55 to 64 years	1 895	667	854	80	-	27	-	267	54	27
40 to 64 years	4 441	1 688	1 786	162	107	54	27	617	188	54
FAMILY STATUS¹										
Male, total	964	41	662	27	-	30	-	204	88	-
Family head	322	-	240	27	-	-	-	55	58	-
Family member	407	41	241	-	-	-	-	125	31	-
Unrelated individual	235	-	181	-	-	30	-	24	-	-
Female, total	7 026	3 330	2 298	216	54	54	81	993	269	236
Family head	664	267	289	55	-	-	27	27	27	-
No children under 18 years	269	107	108	55	-	-	-	-	27	-
Children 6 to 17 years only	342	107	181	-	-	-	27	27	-	-
Children under 6 years	53	53	-	-	-	-	-	-	-	-
Wife of head	4 681	2 558	1 184	107	54	27	27	724	214	211
No children under 18 years	1 526	450	702	53	27	27	27	240	161	27
Children 6 to 17 years only	1 584	887	350	-	27	-	-	321	54	81
Children under 6 years	1 571	1 221	133	54	-	-	-	163	-	103
Other family member	1 302	450	582	54	-	27	27	162	27	25
Unrelated individual	380	55	243	-	-	-	-	81	-	-
EDUCATIONAL ATTAINMENT¹										
Male, total	964	41	662	27	-	30	-	204	88	-
Elementary: 7 years or less	509	41	339	-	-	30	-	99	30	-
8 years	186	-	133	27	-	-	-	27	31	-
High school: 1 to 3 years	27	-	-	-	-	-	-	27	-	-
4 years	88	-	88	-	-	-	-	-	-	-
College: 1 year or more	154	-	103	-	-	-	-	51	28	-
Female, total	7 026	3 330	2 298	216	54	54	81	993	269	236
Elementary: 7 years or less	3 412	1 726	1 176	80	54	54	27	296	162	156
8 years	1 500	644	506	27	-	-	27	296	27	54
High school: 1 to 3 years	636	315	160	27	-	-	-	135	28	-
4 years	1 184	512	377	54	-	-	27	215	26	25
College: 1 year or more	294	134	80	28	-	-	-	52	27	-

¹ Persons 16 to 64 years, not in school.

Table 15c. Persons Not in the Labor Force Who Want, Might Want, or Would Want a Regular Job Now, and Reason Not Seeking Work: Other White

Age and Sex Family Status Educational Attainment	Total not in labor force who indicate desire for work	Reasons not looking for work								
		Main reason						Secondary reason		
		Family responsibilities	Poor health, illness, or disability	Inability to find work	Transportation problems	Employers think too young or too old	Lack of skill, experience, or education	All other reasons	Inability to find work	Lack of skill, experience, or education
AGE AND SEX										
Total, 18 to 64 years	3 185	817	1 531	54	27	-	-	756	194	184
Male, total	1 098	-	810	-	-	-	-	288	95	-
18 to 21 years, total	51	-	26	-	-	-	-	26	26	-
18 to 21 years, not in school	26	-	26	-	-	-	-	-	26	-
22 to 34 years, total	264	-	109	-	-	-	-	155	-	-
22 to 34 years, veteran of Vietnam	-	-	-	-	-	-	-	-	-	-
25 to 34 years	214	-	59	-	-	-	-	155	-	-
35 to 44 years	41	-	41	-	-	-	-	-	-	-
45 to 54 years	311	-	254	-	-	-	-	57	46	-
55 to 64 years	430	-	380	-	-	-	-	51	23	-
40 to 64 years	783	-	675	-	-	-	-	108	70	-
Female, total	2 087	817	721	54	27	-	-	468	99	184
18 to 21 years, total	173	76	-	-	-	-	-	97	45	25
18 to 21 years, not in school	76	76	-	-	-	-	-	-	25	25
22 to 34 years	342	234	53	28	-	-	-	27	27	78
25 to 34 years	191	109	28	28	-	-	-	27	27	28
35 to 44 years	348	191	54	-	27	-	-	76	-	27
45 to 54 years	349	54	162	-	-	-	-	134	-	27
55 to 64 years	874	263	452	26	-	-	-	134	27	27
40 to 64 years	1 361	372	641	26	27	-	-	295	27	54
FAMILY STATUS¹										
Male, total	1 041	-	810	-	-	-	-	231	95	-
Family head	248	-	194	-	-	-	-	54	-	-
Family member	218	-	106	-	-	-	-	112	26	-
Unrelated individual	574	-	509	-	-	-	-	65	70	-
Female, total	1 990	817	721	54	27	-	-	371	79	184
Family head	212	104	108	-	-	-	-	-	-	53
No children under 18 years	162	54	108	-	-	-	-	-	-	28
Children 6 to 17 years only	-	-	-	-	-	-	-	-	-	-
Children under 6 years	50	50	-	-	-	-	-	-	-	25
Wife of head	1 429	661	424	26	27	-	-	290	52	131
No children under 18 years	975	342	424	26	-	-	-	183	27	104
Children 6 to 17 years only	216	135	-	-	27	-	-	53	-	27
Children under 6 years	239	185	-	-	-	-	-	54	25	-
Other family member	105	52	27	-	-	-	-	27	27	-
Unrelated individual	243	-	162	28	-	-	-	54	-	-
EDUCATIONAL ATTAINMENT¹										
Male, total	1 041	-	810	-	-	-	-	231	95	-
Elementary: 7 years or less	132	-	132	-	-	-	-	-	23	-
8 years	231	-	207	-	-	-	-	24	49	-
High school: 1 to 3 years	264	-	206	-	-	-	-	57	23	-
4 years	179	-	152	-	-	-	-	27	-	-
College: 1 year or more	235	-	112	-	-	-	-	123	-	-
Female, total	1 990	817	721	54	27	-	-	371	79	184
Elementary: 7 years or less	154	25	48	-	27	-	-	54	-	25
8 years	270	54	189	-	-	-	-	27	54	27
High school: 1 to 3 years	469	308	134	-	-	-	-	27	25	50
4 years	746	268	214	54	-	-	-	209	-	54
College: 1 year or more	352	162	136	-	-	-	-	54	-	28

¹ Persons 18 to 64 years, not in school.