

REFERENCE COPY



1970 CENSUS OF POPULATION

U. S. DEPARTMENT OF COMMERCE • Social and Economic Statistics Administration • BUREAU OF THE CENSUS

PC(S1)-69

Issued May 1974

SUPPLEMENTARY REPORT

Low-Income Neighborhoods in Large Cities: 1970

Buffalo and Rochester, N.Y.

This report is one of 39 within the PC(S1) series of 1970 census reports that summarize information on the population and housing characteristics of low-income neighborhoods in the Nation's 50 largest cities.¹ Low-income neighborhoods are subdivisions of low-income areas, which for this report include all census tracts in which 20 percent or more of all persons were below the poverty level in 1969. (See "Definitions.") These low-income neighborhoods generally consist of contiguous census tracts with a combined population of 20,000 or more. The neighborhood boundaries are based on current socioeconomic data and the recommendations of local agencies.

Information is presented here on each of the low-income neighborhoods within the city. The statistics shown in the detailed tables are part of a special tabulation of 1970 census data prepared for the Office of Economic Opportunity to determine the location of low-income areas and their neighborhood subdivisions, to analyze the characteristics of the residents of these neighborhoods, and to compare the residential characteristics of a low-income neighborhood to those of other low-income neighborhoods and those of areas outside such neighborhoods. For further information on this special tabulation, see "Related Materials." Financial support for the preparation of this set of 39 reports was provided by the Office of Assistant Secretary for Planning and Evaluation, Department of Health, Education, and Welfare. Similar data for the entire city, the entire low-income area (without neighborhood subdivisions), and the balance of the city outside the low-income area are published in **1970 Census of Population, Volume II, Subject Reports, Series PC(2)-9B, "Low-Income Areas in Large Cities."**

¹ Except Honolulu, for which no low-income neighborhoods were defined. See list of 39 reports on page 2.

This report was prepared by Donald G. Fowles, Poverty Statistics Program, Population Division.

For sale by the Superintendent of Documents, U.S. Government Printing Office, Washington, D.C. 20402, and U.S. Department of Commerce District Offices. Price 70 cents.

OFFICE OF ECONOMIC OPPORTUNITY
STATISTICS ADMINISTRATION

PC(S1) REPORTS ON LOW-INCOME NEIGHBORHOODS IN LARGE CITIES

<u>Report number</u>	<u>Cities</u>	<u>Report number</u>	<u>Cities</u>
65	Atlanta, Ga.	85	Miami, Fla.
66	Baltimore, Md.	86	Milwaukee, Wis.
67	Birmingham, Ala.	87	Minneapolis and St. Paul, Minn.
68	Boston, Mass.	88	Newark, N.J.
69	Buffalo and Rochester, N.Y.	89	New Orleans, La.
70	Chicago, Ill.	90	New York, N.Y.
71	Cincinnati, Ohio	91	Norfolk, Va.
72	Cleveland and Toledo, Ohio	92	Oklahoma City and Tulsa, Okla.
73	Columbus, Ohio	93	Omaha, Nebr.
74	Dallas and Fort Worth, Tex.	94	Philadelphia, Pa.
75	Denver, Colo.	95	Phoenix, Ariz.
76	Detroit, Mich.	96	Pittsburgh, Pa.
77	El Paso, Tex.	97	Portland, Oreg.
78	Houston, Tex.	98	St. Louis, Mo.
79	Indianapolis, Ind.	99	San Antonio, Tex.
80	Jacksonville and Tampa, Fla.	100	San Diego and San Jose, Calif.
81	Kansas City, Mo.	101	San Francisco and Oakland, Calif.
82	Los Angeles and Long Beach, Calif.	102	Seattle, Wash.
83	Louisville, Ky.	103	Washington, D.C.
84	Memphis and Nashville-Davidson, Tenn.		

Buffalo

About 104,000 persons resided in the low-income area of Buffalo, N.Y., in 1970 (table A). These low-income area residents constituted 23 percent of the city's population. In the balance of the metropolitan area outside Buffalo, only 2 percent of the population resided in such areas.

The low-income area of Buffalo was subdivided into three neighborhoods which varied in size and racial composition. The population of the neighborhoods ranged from 25,000 to 52,000, and the proportion of the population which was Negro ranged from 5 percent to 85 percent. In the low-income area as a whole, Negroes constituted 62 percent of the population, as compared with 8 percent in the balance of the city.

There were 69,000 persons in Buffalo who were below the poverty level in 1969. Of these, 44 percent lived in the low-income area. About 30 percent of the residents of the low-income area were below the

poverty level, as compared with only 11 percent of those living elsewhere in the city. Within the low-income area, this proportion ranged from 26 percent in neighborhood 3 to 36 percent in neighborhood 1.

Although a high proportion of the poor resided in the low-income area, blacks who were above the poverty level were more likely to live in this area than whites who were below this level. About 80 percent of the city's poor blacks and 65 percent of the nonpoor blacks resided in the low-income area, as contrasted with 22 percent of the city's poor white population and 9 percent of nonpoor whites.

The population of the low-income area, as well as the balance of the city, contained the whole range of social, economic, and housing characteristics. However, there were generally sharp contrasts between the proportional distribution of the characteristics of the low-income area population and the population living outside this area. In addition, there was some variation in the characteristics of the individual neighborhoods within the low-income area.

Table A. Poverty Status in 1969 of Persons By Residence in Low-Income Neighborhoods and Race, for the Buffalo, N.Y. and Rochester, N.Y. SMSA's: 1970

(See accompanying maps and tract listings for location of low-income neighborhoods)

Area	All income levels			Below poverty level		Percent below poverty level	
	Total	Negro		Total	Negro	Total	Negro
		Number	Percent of total				
BUFFALO, N.Y. SMSA							
SMSA, total.....	1,327,808	106,631	8.0	123,518	30,011	9.3	28.1
In low-income area.....	118,962	71,204	59.9	34,878	23,099	20.3	32.4
Percent in low-income area.....	9.0	66.8	(X)	28.2	77.0	(X)	(X)
Buffalo.....	451,923	92,889	20.6	69,480	26,033	15.4	28.0
In low-income area ¹	104,252	64,537	61.9	30,824	20,880	29.6	32.4
Percent in low-income area.....	23.1	69.5	(X)	44.4	80.2	(X)	(X)
Neighborhood 1.....	25,553	18,767	73.4	9,059	7,335	35.5	39.1
Neighborhood 2.....	51,844	44,297	85.4	14,670	12,943	28.3	29.2
Neighborhood 3.....	25,173	1,319	5.2	6,643	559	26.4	42.4
Not in low-income area.....	347,671	28,352	8.2	38,656	5,153	11.1	18.2
Balance of SMSA.....	875,885	13,742	1.6	54,038	3,978	6.2	28.9
In low-income area.....	14,710	6,667	45.3	4,054	2,219	27.6	33.3
Percent in low-income area.....	1.7	48.5	(X)	7.5	55.8	(X)	(X)
ROCHESTER, N.Y. SMSA							
SMSA, total.....	858,154	55,796	6.5	63,166	13,716	7.4	24.6
In low-income area.....	51,707	26,459	51.2	14,751	8,604	28.5	32.5
Percent in low-income area.....	6.0	47.4	(X)	23.4	62.7	(X)	(X)
Rochester.....	286,886	48,952	17.1	35,840	12,483	12.5	25.5
In low-income area ¹	51,251	26,453	51.6	14,352	8,598	28.0	32.5
Percent in low-income area.....	17.9	54.0	(X)	40.0	68.9	(X)	(X)
Neighborhood 1.....	26,871	16,269	60.5	7,447	5,284	27.7	32.5
Neighborhood 2.....	23,408	10,095	43.1	6,332	3,314	27.1	32.8
Not in low-income area.....	235,635	22,499	9.5	21,488	3,885	9.1	17.3
Balance of SMSA.....	571,268	6,844	1.2	27,326	1,233	4.8	18.0
In low-income area.....	456	6	1.3	399	6	87.5	...
Percent in low-income area.....	0.1	0.1	(X)	1.5	0.5	(X)	(X)

(X) Not applicable.

¹Includes several census tracts not included in the neighborhoods.

Families within the low-income area were more likely to be headed by females than families outside this area. Such families constituted 31 percent of all low-income area families, as compared with only 15 percent of families living elsewhere in the city (table B). Low-income area families headed by women were also more likely to have children in the home and, moreover, tended to have a larger number of children than families living outside the low-income area. Thus, a considerably higher proportion of children living in the low-income area (46 percent) were in families in which both parents were not present than were children living outside this area (17 percent). This proportion was as high as 50 percent in neighborhood 1.

The generally lower socioeconomic status of the low-income area population was reflected by such characteristics as education, employment, and occupation. For example, about 71 percent of persons 25 years old and over who resided in the low-income

area had not completed their high school education, as compared with 58 percent outside this area.

Low-income area families were less likely to contain earners than those living outside this area, even when families headed by an aged person were excluded. Furthermore, working heads of families were less likely to have worked year round if they lived in the low-income area. Unemployment rates were generally higher in this area than elsewhere, and those persons who were employed were more concentrated in the lower-paying occupations. Only 20 percent of employed males who lived in the low-income area were employed in white-collar occupations, as compared with 33 percent for males living outside this area. This proportion was as low as 12 percent in neighborhood 1. The same relationship was observed for females, although they were more likely to be employed in white-collar occupations (primarily as clerical and sales workers) than males.

Table B. Summary of Social, Economic, and Housing Characteristics of the Population By Residence in Low-Income Neighborhoods, for Buffalo and Rochester, N. Y.: 1970

(See accompanying maps and tract listings for location of low-income neighborhoods)

Area	Families				Persons				Housing units							
	Percent of all families	With female head		Head worked in 1969-70 percent worked 50 to 52 weeks	Percent with no arms ¹	Employed, 16 years old and over—percent in white collar occupations		Makes in civilian labor force, 16 to 64 years old—percent unemployed	25 years old and over—percent not high school graduates	Related children under 18 years old—percent not living with both parents	Percent vacant	Occupied—percent				
		Percent	Mean number of children			Male	Female					Renter-occupied	Structure built 1939 or earlier	With 1.81 or more persons per room	Gross rent one-fourth or more of income ²	
			With related children under 18 years old													Percent
BUFFALO																
Total.....	18.3	57.7	2.43	70.9	7.2	30.7	58.6	6.0	60.5	24.4	4.9	56.0	85.4	4.7	40.3	
In low-income area.....	31.0	78.1	2.71	57.1	16.9	19.7	40.6	10.4	71.2	45.6	9.9	75.6	86.9	7.4	50.9	
Neighborhood 1.....	37.9	81.0	2.99	55.8	22.0	11.6	37.7	12.7	78.3	50.1	11.1	81.4	68.5	11.1	55.6	
Neighborhood 2.....	32.7	79.6	2.67	57.4	16.7	13.8	30.4	9.4	73.8	48.6	9.7	70.1	91.7	6.9	50.3	
Neighborhood 3.....	20.8	67.7	2.33	57.2	12.4	34.9	59.9	11.0	61.0	30.1	9.6	80.3	92.8	5.2	48.3	
Not in low-income area.....	15.1	47.2	2.18	73.9	4.6	33.3	63.1	5.0	57.7	16.6	3.3	50.0	85.0	3.9	35.4	
ROCHESTER																
Total.....	16.4	59.1	2.44	73.7	4.3	34.9	57.6	3.9	56.1	22.8	4.1	52.6	79.4	5.3	43.7	
In low-income area.....	27.6	79.5	2.88	63.6	11.9	23.1	41.9	7.7	68.3	43.5	7.3	79.2	82.0	11.1	50.9	
Neighborhood 1.....	29.8	85.5	2.87	63.9	14.1	17.3	33.1	8.1	76.3	43.7	5.9	74.1	78.3	16.0	49.4	
Neighborhood 2.....	24.8	70.4	2.84	62.9	9.0	26.7	49.7	8.0	61.7	43.0	8.4	83.0	84.8	7.4	52.0	
Not in low-income area.....	14.4	52.2	2.22	75.4	2.9	37.1	60.4	3.1	53.8	17.4	3.4	46.8	78.8	4.0	41.1	

¹Excludes families with head 65 years old and over.

²Excludes one-family home on 10 acres or more, all "no cash rent" units, and units for which the income of the family or primary individual was reported as "none" or "loss."

The low-income neighborhoods of Buffalo were clustered around the central business district and contained a disproportionate share of vacant housing units. The majority of the housing units in the low-income area were occupied by renters, and a higher proportion contained more than one person per room than units outside this area. Low-income area housing tended to be less expensive in terms of average rent but more expensive in terms of the proportion of a family's income required to cover this expense. About 51 percent of the low-income area households paid more than one-fourth of their income for rent, as compared with 35 percent for households outside this area.

Rochester

About 51,000 persons resided in the low-income area of Rochester, N.Y. in 1970 (table A). These low-income area residents constituted 18 percent of the city's population. In the balance of the metropolitan area outside Rochester, less than 1 percent of the population resided in such areas.

The low-income area of Rochester was subdivided into two neighborhoods having populations of 27,000 (neighborhood 1) and 23,000 (neighborhood 2). The proportion of the population which was Negro was 61 percent in neighborhood 1 and 43 percent in neighborhood 2. In the low-income area as a whole, Negroes constituted 52 percent of the population, as compared with 10 percent in the balance of the city.

There were 36,000 persons in Rochester who were below the poverty level in 1969. Of these, 40 percent lived in the low-income area. About 28 percent of the residents of the low-income area were below the poverty level, as compared with only 9 percent of those living elsewhere in the city.

Although a high proportion of the poor resided in the low-income area, blacks who were above the poverty level were more likely to live in this area than whites who were below this level. About 69 percent of the city's poor blacks and 49 percent of the nonpoor blacks resided in the low-income area, as contrasted with 24 percent of the city's poor white population and 9 percent of nonpoor whites.

The population of the low-income area, as well as the balance of the city, contained the whole range of social, economic, and housing characteristics. However, there were generally sharp contrasts between the proportional distribution of the characteristics of the low-income area population and the population living outside this area. In addition, there was some

variation in the characteristics of the individual neighborhoods within the low-income area.

Families within the low-income area were more likely to be headed by females than families outside this area. Such families constituted 28 percent of all low-income area families, as compared with only 14 percent of families living elsewhere in the city (table B). Low-income area families headed by women were also more likely to have children in the home and, moreover, tended to have a larger number of children than families living outside the low-income area. Thus, a considerably higher proportion of children living in the low-income area (44 percent) were in families in which both parents were not present than were children living outside this area (17 percent).

The generally lower socioeconomic status of the low-income area population was reflected by such characteristics as education, employment, and occupation. For example, about 68 percent of persons 25 years old and over who resided in the low-income area had not completed their high school education, as compared with 54 percent outside this area.

Low-income area families were less likely to contain earners than those living outside this area, even when families headed by an aged person were excluded. Furthermore, working heads of families were less likely to have worked year round if they lived in the low-income area. Unemployment rates were generally higher in this area than elsewhere, and those persons who were employed were more concentrated in the lower-paying occupations. Only 23 percent of employed males who lived in the low-income area were employed in white-collar occupations, as compared with 37 percent for males living outside this area. This proportion was as low as 17 percent in neighborhood 1. The same relationship was observed for females, although they were more likely to be employed in white-collar occupations (primarily as clerical and sales workers) than males.

The low-income neighborhoods of Rochester were clustered around the central business district and contained a disproportionate share of vacant housing units. The majority of the housing units in the low-income area were occupied by renters, and a higher proportion contained more than one person per room than units outside this area. Low-income area housing tended to be less expensive in terms of average rent but more expensive in terms of the proportion of a family's income required to cover this expense. About 51 percent of the low-income area households paid more than one-fourth of their income for rent, as compared with 41 percent of households outside this area.

RELATED MATERIALS

1970 Census

There are three primary sources of 1970 census data on the characteristics of the population residing in low-income areas as defined in this report. The first source is the volume II report, PC(2)-9B, "Low-Income Areas in Large Cities," which presents data for low-income areas (without neighborhood subdivisions) in the Nation's 50 largest cities. The second source, consisting of this report and the other PC(S1) reports listed on page 2, presents data for neighborhood subdivisions of low-income areas in the same 50 cities. The third source, from which the data for these PC(S1) reports were extracted, consists of a special tabulation of 1970 census data prepared for the Office of Economic Opportunity (OEO). This tabulation covers each of the 97 standard metropolitan statistical areas (SMSA's) in which one or more of the central cities had at least one group of contiguous low-income area tracts with a population of 20,000 or more. For each of these 97 SMSA's, the OEO tabulation shows data for the entire SMSA, each component county, and each central city, including the neighborhood subdivisions of the central city low-income area.

In each of the three sources, comparable data are shown for all races, white, Negro, and persons of Spanish language. For SMSA's in California, data also are shown for the Japanese, Chinese, American Indian, and Filipino populations.

Copies of the entire OEO tabulation for each of the 97 SMSA's, including maps and census tract listings which identify the low-income areas and their neighborhood subdivisions, were sent to the appropriate Federal Regional Councils, State Economic Opportunity Offices, and local community action agencies. Copies of these materials can also be obtained by writing to the Chief, Industrial and Social Records Branch, National Archives, Washington, D.C. 20408. Requests for further information about this tabulation, as well as limited requests for copies, should be made in writing to the Chief, Population Division, Bureau of the Census, Washington, D.C. 20233.

Selected summary data for the 50 cities individually and seven tables of detailed data for the 50 cities combined were extracted from the PC(2)-9B report and published separately in 1970 Census of Population, Supplementary Report, Series PC(S1)-56, "Selected Characteristics of the Population in Low-Income Areas of Large Cities."

Maps of these 50 cities showing the location of census tracts in low-income areas by poverty rate (but without neighborhood subdivisions) are available at cost of reproduction. Requests for these maps, specifying the cities desired, should be made in writing to the Chief, Population Division, Bureau of the Census, Washington, D.C. 20233.

Data for low-income areas as defined for the Census Employment Survey (CES) are available for 60 urban and 7 rural areas in 1970 Census of Population and Housing, Employment Profiles of Selected Low-Income Areas, Series PHC(3). The definition of low-income areas used for the CES differs from the definition used for this report. (See "Definitions.") Most of the data in the PHC(3) reports consist of detailed information not available from the 1970 census questionnaire on such subjects as employment, unemployment, training for work, job-seeking methods, job tenure, sources and level of income, residential mobility, transportation to work, and selected factors considered deterrents to employment.

Poverty statistics based on the 20-percent sample for the United States, regions, divisions, States, SMSA's, places with a population of 2,500 or more, and counties were published in chapter C of 1970 Census of Population, Volume I, Characteristics of the Population. More detailed poverty data cross-classified by such variables as education, employment status, occupation, and income were published in chapter D of the volume I report for the United States, regions, States, SMSA's with a population of 250,000 or more, and central cities of these SMSA's. The statistics shown in each of the State parts of the volume I report are summarized for the United States in Volume I, Part 1, "United States Summary." Chapters C and D were originally published as separate paperbound reports in series PC(1)-C, "General Social and Economic Characteristics," and PC(1)-D, "Detailed Characteristics."

Poverty statistics also are shown for census tracts of 241 SMSA's and selected adjacent areas in 1970 Census of Population and Housing, Census Tracts, Series PHC(1). A description of poverty data contained in volume I and census tract reports can be found in Data Access Description No. 29, "Low-Income Data from the 1970 Census."

1960 Census

Statistics for low-income areas as defined by the use of 1960 census data are available for metropolitan

areas and their central cities in 1960 Census of Population, Supplementary Reports, Series PC(S1)-54, "Poverty Areas in the 100 Largest Metropolitan Areas." The definition of low-income areas based on 1960 census data differs from the definition used in this report. (See "Definitions.") The PC(S1)-54 report contains information on persons and families by age, race, family status, poverty status in 1959, and sex and age of family head. Census tract maps showing the delineation of these low-income areas were published by the Office of Economic Opportunity in a report entitled **Maps of Major Concentrations of Poverty in SMSA's of 250,000 or More Population.**

Special Censuses

Two reports based on special censuses conducted by the Bureau of the Census during the 1960's provide survey data and comparable 1960 census data for what are essentially neighborhood subdivisions of the 1960 census low-income areas. **Current Population Reports, Series P-23, No. 18, "Characteristics of the South and East Los Angeles Areas: November 1965,"** presents social, economic, and housing data for seven neighborhoods in South Los Angeles and three neighborhoods in East Los Angeles. **Current Population Reports, Series P-23, No. 21, "Characteristics of Selected Neighborhoods in Cleveland, Ohio: April 1965,"** presents population characteristics for nine neighborhoods in Cleveland and for the balance of the city, with totals for the city as a whole.

Current Population Survey

Data on the population are collected and published regularly by the Bureau of the Census through its Current Population Survey (CPS), a nationwide survey covering a sample of about 47,000 households. Statistics from the March 1973 CPS for low-income areas based on the 1970 census definition are published in **Current Population Reports, Series P-60, No. 91, "Characteristics of the Low-Income Population: 1972."**

DEFINITIONS

Low-Income Areas

1970 census definition.—For this report, a low-income area consists of all census tracts in which 20

percent or more of all persons were below the poverty level in 1969. This method of defining low-income areas, which differs from other methods used in the past, was developed to provide a statistical index based on income only and to utilize the small-area data on poverty status which were available in 1970 for the first time in a decennial census.

To arrive at this definition, research was conducted by the Bureau's staff that would delineate for a given year low-income areas similar in size and location to those delineated by the 1960 census definition, which was based on an unweighted combination of five poverty-related socioeconomic characteristics. The researchers utilized a special tabulation of 1960 census data for census tracts in a sample of large metropolitan areas. Low-income areas defined by the 1960 census definition were chosen from this sample and were compared to low-income areas defined by aggregating all census tracts with poverty rates above selected cutoff values. This comparison showed that areas consisting of census tracts with poverty rates of 20 percent or more most closely approximated low-income areas defined by the 1960 method.

Although the majority of low-income areas selected by this definition are adjacent to each other, some represent scattered or isolated pockets of poverty. Tracts which contain fewer than 100 persons or which consist entirely of crews of vessels are excluded from low-income areas.

Previous definitions.—The 1960 definition of low-income areas was developed by the Bureau of the Census as part of its work for the Office of Economic Opportunity to identify areas of major concentrations of poverty within large metropolitan areas. This definition consisted of ranking census tracts in metropolitan areas with a 1960 population of 250,000 or more according to the relative presence of each of the following equally weighted poverty-linked characteristics: (1) Families with money incomes below \$3,000; (2) children under 18 years old not living with both parents; (3) persons 25 years and over with less than 8 years of school completed; (4) unskilled males (laborers and service workers) in the civilian labor force; and (5) housing units dilapidated or lacking some or all plumbing facilities. Those tracts falling in the lowest quartile of the ranking were defined as poor tracts and further adjusted for contiguity and minimum size in order to approximate neighborhood concentrations of poverty. For a detailed explanation of this definition, see **Current Population Reports, Series P-23, No. 19, "Characteristics of Families Residing in 'Poverty Areas': March 1966."**

These 1960 low-income areas were revised in 1969 to provide more up-to-date delineations of low-income areas in selected large cities. The revised areas were used as survey areas for the Census Employment Survey. This survey, in which detailed socioeconomic information on employment-related problems was collected in each of 60 urban and 7 rural areas, was conducted as part of the overall program of the 1970 census. Because of the timing of this project, 1970 census data could not be used to select the survey areas. Instead, changes were made to the 1960 low-income areas based on more recent information acquired from a wide variety of sources and corroborated by knowledgeable local experts. For further information on these CES areas, see **1970 Census of Population and Housing, Employment Profiles of Selected Low-Income Areas, Series PHC(3)**.

Low-Income Neighborhoods

To provide a more detailed geographic breakdown of large central city low-income areas, these areas were further subdivided into "neighborhoods," which consisted of contiguous census tracts with a combined population of 20,000 or more. The neighborhood boundaries were based on currently available socioeconomic data and on recommendations from representatives of local groups such as community action, model cities, city planning, and welfare agencies. In some cases, it was necessary to combine neighborhoods to meet the minimum size require-

ment of 20,000. A few exceptions to this minimum size requirement were made where it was deemed appropriate. It should be noted that detailed sample data become less reliable as the size of the neighborhood decreases.

In some cases, isolated tracts or groups of tracts could not be classified as a neighborhood and were included in a category called "remainder of low-income area." Data were tabulated for these "remainders" if they contained a population of 20,000 or more. Inspection of maps and tract listings is necessary to determine the usefulness of the data for these "remainders."

Poverty Status in 1969

Families and unrelated individuals are classified as being above or below the poverty level using the poverty index adopted by a Federal Interagency Committee in 1969. This index provides a range of income cutoffs or "poverty thresholds" adjusted to take into account such factors as family size, sex and age of family head, number of children, and farm-nonfarm residence. The poverty cutoffs for farm families have been set at 85 percent of the nonfarm levels. These income cutoffs are updated every year to reflect the changes in the Consumer Price Index. The average poverty threshold for a nonfarm family of four was \$3,748 in 1969. (See table C.)

Table C. Weighted Average Thresholds at the Low-Income Level in 1969 By Size of Family Unit, Farm-Nonfarm Residence, and Sex of Head

(Figures in dollars. Based on 5-percent sample)

Size of family unit	Total	Nonfarm			Farm		
		Total	Male head	Female head	Total	Male head	Female head
All unrelated individuals....	1,844	1,849	1,931	1,795	1,570	1,615	1,517
Under 65 years.....	1,897	1,901	1,980	1,830	1,631	1,680	1,550
65 years and over.....	1,749	1,755	1,770	1,750	1,499	1,510	1,490
All families.....	3,380	3,400	3,435	3,124	2,929	2,944	2,610
2 persons.....	2,372	2,388	2,398	2,328	2,017	2,021	1,938
Head under 65 years.....	2,446	2,461	2,474	2,378	2,098	2,102	1,999
Head 65 years and over...	2,200	2,219	2,221	2,204	1,880	1,881	1,871
3 persons.....	2,909	2,927	2,942	2,823	2,478	2,484	2,363
4 persons.....	3,727	3,748	3,750	3,727	3,192	3,193	3,166
5 persons.....	4,385	4,413	4,416	4,372	3,757	3,757	3,747
6 persons.....	4,924	4,958	4,960	4,935	4,224	4,224	4,231
7 or more persons.....	6,058	6,111	6,123	6,009	5,196	5,197	5,152

Source: 1970 Census of Population, Volume II, Subject Reports, Series PC(2)-9A, "Low-Income Population."

The low-income concept has been developed as a tool for measuring the overall economic well-being of the population at the lower end of the income scale. It is an attempt to identify in dollar terms a minimum level of income adequacy for families of different types in keeping with American consumption patterns. Based on an analysis of the percent of income devoted to food expenditures, an estimate was developed which specifies the minimum cost at which an American family, making average choices, can be provided with a diet meeting recommended nutritional goals. Consequently, it is an overall statistical yardstick which reflects the different consumption requirements of families of different size, taking into account family composition (number of adults and number of children) and farm-nonfarm residence. Insofar as individual circumstances or consumption patterns differ, the dollar value of the low-income threshold for a given family size may not represent the money income required by an individual family to maintain a level of economic well-being equivalent to other families with similar incomes. For a detailed explanation of the low-income concept, see appendix B in the volume I reports.

Income in 1969

Income data collected in the census are limited to money income received before payments for personal income taxes and deductions for Social Security, union dues, Medicare, etc. Money income is the sum of the amounts received from earnings; Social Security and public assistance payments; dividends, interest, and rent; unemployment and workmen's compensation; government and private employee pensions; and other periodic income. (Certain money receipts such as capital gains are not included.) Therefore, money income does not reflect the fact that many families receive part of their income in the form of nonmoney transfers such as food stamps, health benefits, and subsidized housing; that many farm families receive nonmoney income in the form of rent-free housing and goods produced and consumed on the farm; or that nonmoney incomes also are received by some nonfarm residents which often take the form of the use of business transportation and facilities, full or partial payments by business for retirement programs, medical and educational expenses, etc. These elements should be considered when comparing income levels.

Since the reporting of income frequently is based on memory rather than on records, there is a tendency to underreport or fail to report some elements of income. Underreporting is especially pronounced for income sources that are not derived

from earnings, such as Social Security and public assistance payments, interest and dividends, etc. For example, in the Current Population Survey it has been determined that income earned from wages or salary tends to be much better reported than other sources of income and is nearly equal to independently derived benchmark estimates. By contrast, recent CPS income data on Social Security and public assistance payments to beneficiaries have averaged approximately 80 and 75 percent, respectively, of their benchmark estimates. In the census the underreporting of these specified types of income and the number of recipients of such income compared with administrative records reflects, for the most part, the failure of some respondents to report them accurately, rather than the failure to enumerate persons receiving them.

Race

Data are shown separately in each table for two racial categories, white and Negro. The category "white" includes persons who indicated their race as white, as well as persons who did not classify themselves in one of the specific race categories on the questionnaire but entered Mexican, Puerto Rican, or a response suggesting Indo-European stock. The category "Negro" includes persons who indicated their race as Negro or black, as well as persons who did not classify themselves in one of the specific race categories on the questionnaire but who had such entries as Jamaican, Trinidadian, West Indian, Haitian, and Ethiopian. The classification of families and households by race refers to the race of the family or household head.

Other races shown separately in table 1 are American Indian, Japanese, Chinese, and Filipino. The category "American Indian" includes persons who indicated their race as American Indian, as well as persons who did not indicate a specific race category but reported the name of an Indian tribe.

Persons of Spanish Language

Persons of Spanish language comprise persons who reported Spanish as their mother tongue (i.e., the language usually spoken in the home when these persons were children) and also include all other persons in families in which the head or wife reported Spanish as his or her mother tongue. Persons of Spanish language may be of any race, although the large majority are white. Table 1 shows the distribution of persons of Spanish language by race.

Standard Metropolitan Statistical Areas

Except in the New England States, a standard metropolitan statistical area (SMSA) is a county or group of contiguous counties which contains at least one city of 50,000 inhabitants or more, or "twin cities" with a combined population of at least 50,000. In addition to the county or counties containing such a city or cities, contiguous counties are included in an SMSA if, according to certain criteria, they are socially and economically integrated with the central city. In the New England States, SMSA's consist of towns and cities instead of counties. Each SMSA must include at least one central city, and the complete title of an SMSA identifies the central city or cities. For a detailed description of the criteria used in defining SMSA's, see the Office of Management and Budget (formerly Bureau of the Budget) publication, *Standard Metropolitan Statistical Areas: 1967*, U.S. Government Printing Office, Washington, D.C. 20402.

Census Tracts

Census tracts are small areas averaging about 4,000 residents into which large cities and adjacent areas have been divided for statistical purposes. Tract boundaries were established cooperatively by local committees and the Bureau of the Census with the intention of maintaining them over a long time so that comparisons could be made from census to census. Generally, tracts were designed to be relatively uniform with respect to population characteristics, economic status, and living conditions. For further information, see *1970 Census of Population and Housing, Census Tracts, Series PHC(1)*.

SAMPLE SIZE

The data presented here are based on a 15-percent sample and are therefore subject to sampling variability. Definitions and technical explanations relating to the statistics in this report, as well as information on sampling variability, may be found in the volume II report, PC(2)-9B, "Low-Income Areas in Large Cities" or in the volume I reports.

Inmates of institutions, members of the Armed Forces living in barracks, college students living in dormitories, and unrelated individuals under 14 years old are excluded from the tabulations. Thus, the number of all persons shown for a given area will not equal the total population counts commonly cited from census reports.

DERIVED FIGURES AND SYMBOLS

Derived Figures

Percents, medians, and means, as well as certain rates and ratios, are used in this report. For all types of derived figures shown, the figure is not presented if the base is smaller than the minimum number (132) prescribed for the 15-percent sample. Instead, a symbol has been inserted.

Symbols

A dash "-" signifies zero. Three dots "..." mean that the data are being withheld to avoid disclosure of information for individuals or households or that the base for the derived figure is too small for it to be shown. Any other symbols used are explained on the individual table in which they occur.

Table D. Census Tract Composition of Low-Income Neighborhoods in Buffalo and Rochester, N.Y.: 1970

BUFFALO

<u>Neighborhood 1</u>		<u>Neighborhood 2</u>		<u>Neighborhood 3</u>	
12	14.01	25.01	31	66.01	71.01
13.01	14.02	25.02	32.01	67.01	71.02
13.02	15	26	32.02	68	72.01
		27.01	33.02		

ROCHESTER

<u>Neighborhood 1</u>			<u>Neighborhood 2</u>		
6	15	45	1	10	32
8	43	55	3	25	65
13	44	91	4	26	72
14			5	28	90
			9		

BUFFALO, NEW YORK 1970 LOW-INCOME NEIGHBORHOODS

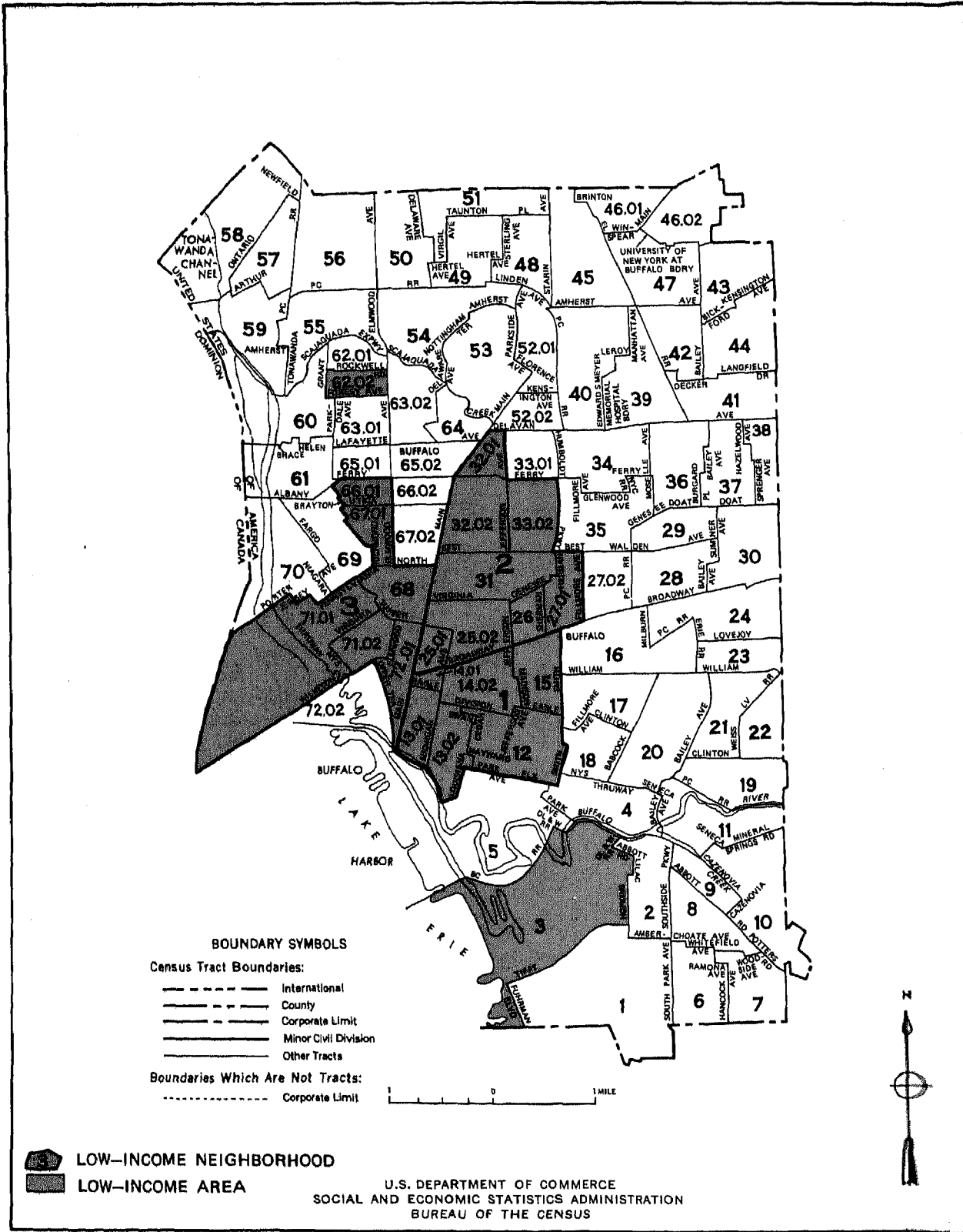

BUFFALO, NEW YORK

1970 LOW-INCOME NEIGHBORHOODS

NEIGHBORHOOD 1

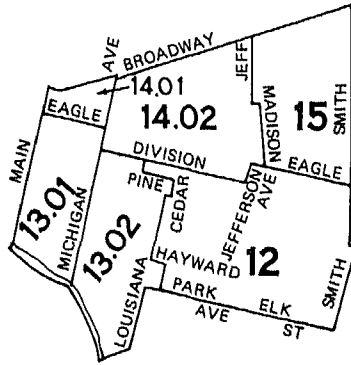

NEIGHBORHOOD 2

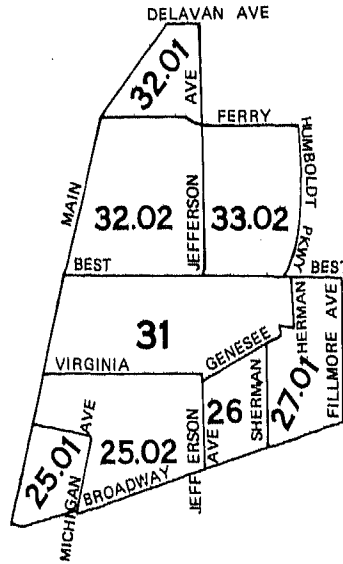

NEIGHBORHOOD 3

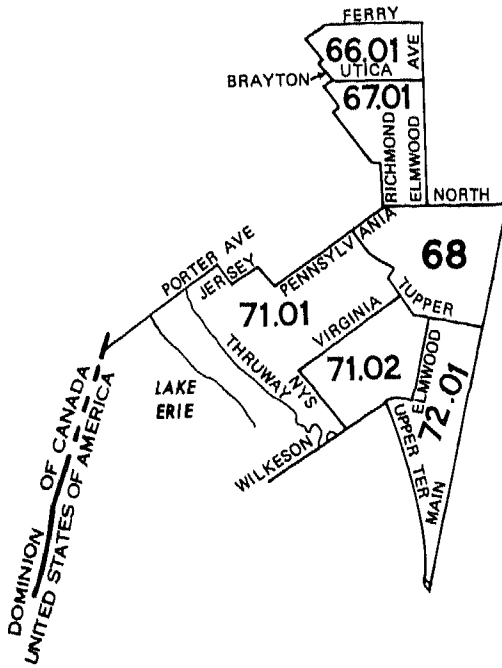

U.S. DEPARTMENT OF COMMERCE
SOCIAL AND ECONOMIC STATISTICS ADMINISTRATION
BUREAU OF THE CENSUS

ROCHESTER, NEW YORK 1970 LOW-INCOME NEIGHBORHOODS

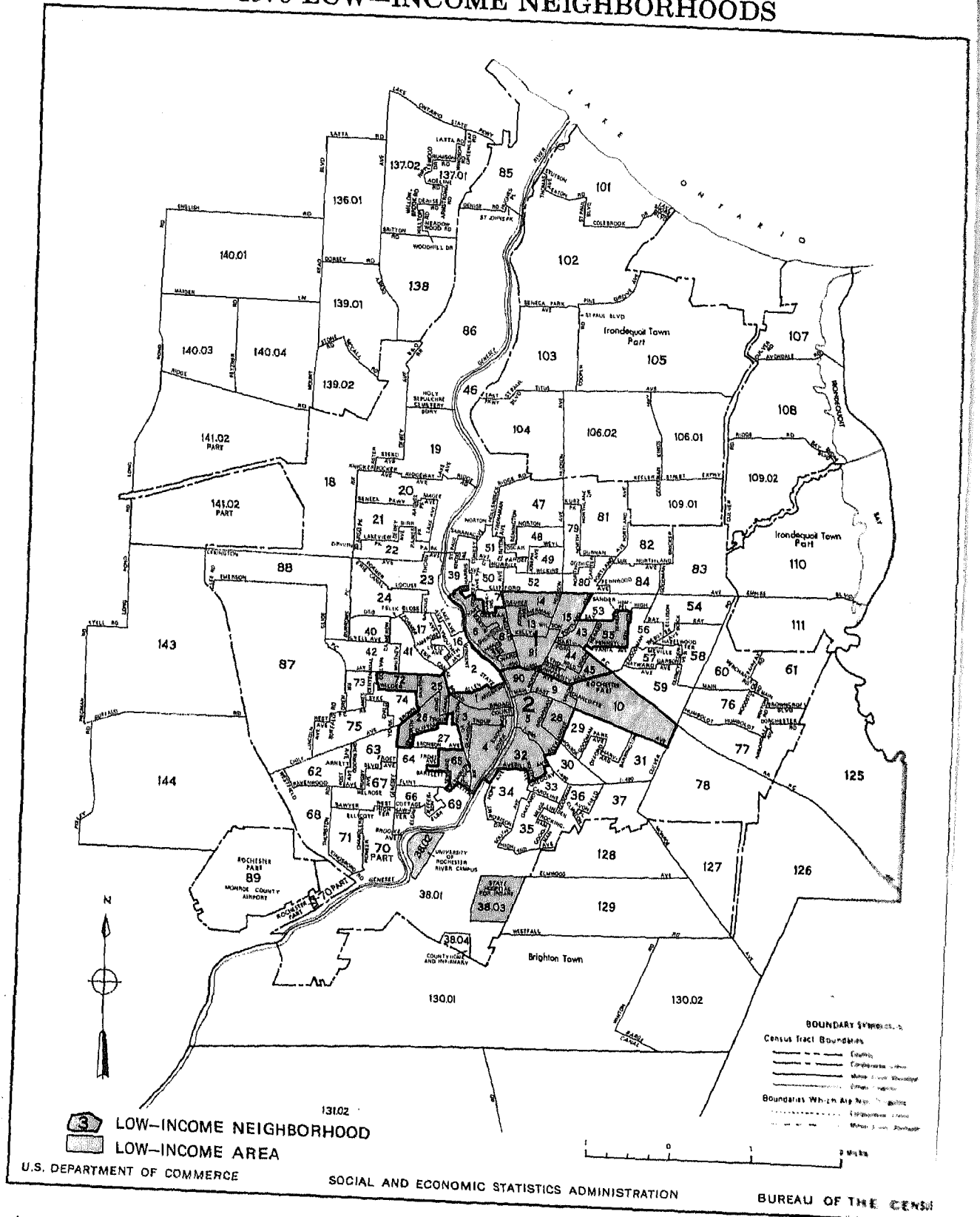

ROCHESTER, NEW YORK 1970 LOW-INCOME NEIGHBORHOODS

NEIGHBORHOOD 1

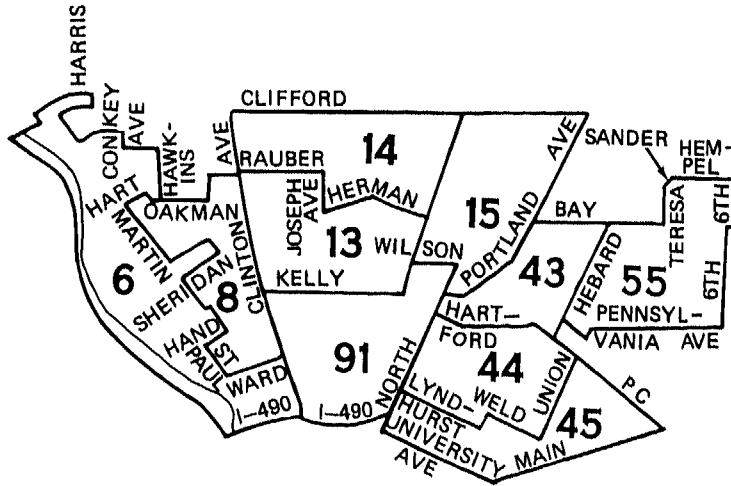

NEIGHBORHOOD 2

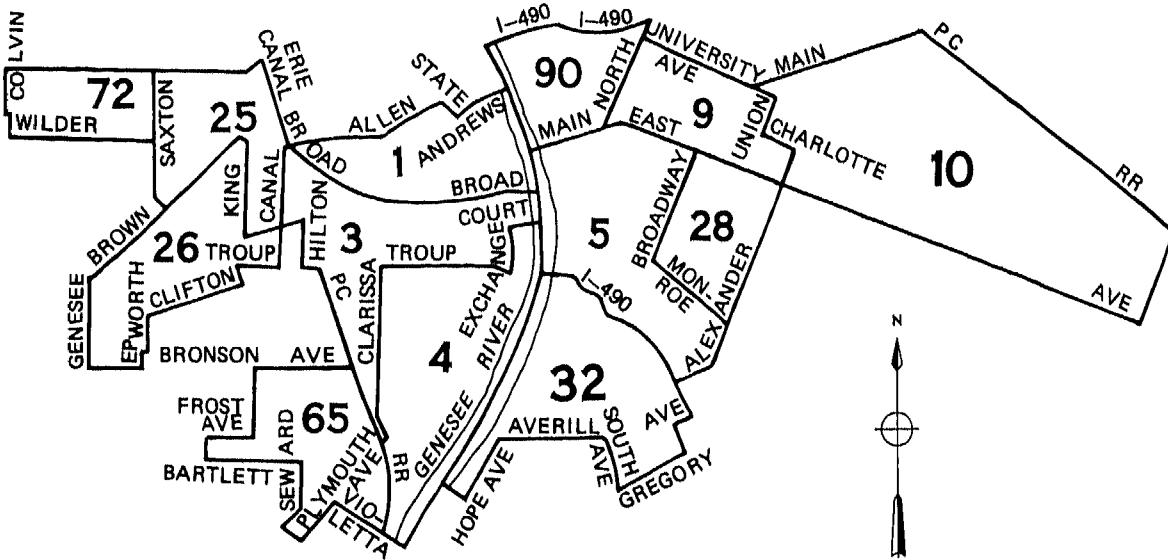

U.S. DEPARTMENT OF COMMERCE
SOCIAL AND ECONOMIC STATISTICS ADMINISTRATION
BUREAU OF THE CENSUS

Table A-1. Selected Characteristics of Persons and Families by Residence in Census Tracts With a Poverty Rate of 20 Percent or More: 1970

[Excludes inmates of institutions, members of Armed Forces living in barracks, college students living in dormitories, and unrelated individuals under 14 years. Data based on 15-percent sample, see text. For minimum base for derived figures (percent, median, etc.) and meaning of symbols, see text]

Buffalo	Neighborhood 01				Neighborhood 02				Neighborhood 03			
	All races	White	Negro	Persons of Spanish language	All races	White	Negro	Persons of Spanish language	All races	White	Negro	Persons of Spanish language
RACE												
All Income Levels												
All persons	25 553	6 662	18 767	801	51 844	7 279	44 297	623	25 173	22 579	1 319	2 152
Persons of Spanish language	801	427	105	801	623	175	441	623	2 152	1 952	139	2 152
White	6 662	6 662	—	427	7 279	7 279	—	175	22 579	22 579	—	1 952
Negro	18 767	—	18 767	105	44 297	—	44 297	441	1 319	—	1 319	139
Other races	124	—	—	69	268	—	—	7	1 275	—	—	61
American Indian	62	—	—	15	60	—	—	7	1 091	—	—	38
Japanese	—	—	—	—	18	—	—	—	4	—	—	—
Chinese	—	—	—	—	27	—	—	—	71	—	—	—
Filipino	—	—	—	—	57	—	—	—	75	—	—	23
All other	62	—	—	54	106	—	—	—	34	—	—	—
Percent Below Poverty Level												
All persons	35.3	24.6	39.1	45.9	28.3	23.0	29.2	16.9	26.4	25.4	42.4	45.7
Persons of Spanish language	45.9	43.5	...	45.9	16.9	25.1	13.8	16.9	45.7	45.3	59.7	45.7
White	24.6	24.6	—	43.5	23.0	23.0	—	25.1	25.4	25.4	—	45.3
Negro	39.1	—	39.1	...	29.2	—	29.2	13.8	42.4	—	42.4	59.7
Other races	...	—	—	...	20.5	—	—	—	28.1	—	—	...
American Indian	...	—	—	...	—	—	—	—	30.3	—	—	...
Japanese	...	—	—	...	—	—	—	—	—	—	—	...
Chinese	...	—	—	—	—	—	—	—	—	...
Filipino	...	—	—	—	—	—	...	—	—	...
All other	...	—	—	—	—	—	...	—	—	...
RELATIONSHIP TO HEAD OF HOUSEHOLD FOR PERSONS BELOW POVERTY LEVEL												
All persons	9 039	1 640	7 335	368	14 670	1 672	12 943	105	6 643	5 726	559	983
65 years and over	1 459	584	867	8	1 621	851	770	—	1 532	1 518	—	13
In households	8 955	1 562	7 309	368	14 370	1 422	12 893	99	6 443	5 526	559	983
Head of household	3 283	845	2 417	103	4 942	981	3 945	29	3 119	2 823	169	218
Family head	1 620	280	1 327	90	2 866	233	2 626	22	1 190	922	118	181
65 years and over	238	89	149	—	364	130	234	—	216	216	—	—
Female	1 104	136	955	66	1 826	113	1 869	8	534	395	102	57
Primary individual	1 663	565	1 090	13	2 076	748	1 319	7	1 989	1 901	51	37
65 years and over	965	423	534	8	916	556	360	—	1 037	1 023	—	13
Female	1 120	414	706	8	1 245	445	800	—	1 116	1 072	—	14
Related child under 18 years	4 491	482	3 988	210	7 167	166	6 975	49	2 137	1 679	302	621
Related child under 6 years	1 618	133	1 478	88	2 559	17	2 530	19	934	726	161	335
Other relative of head	868	193	640	55	1 681	205	1 463	14	761	647	45	144
Not related to head	313	42	264	—	580	70	510	7	426	377	43	—
In group quarters	104	78	26	—	300	250	50	6	200	200	—	—
AGE												
All males below poverty level	3 835	655	3 148	145	5 738	637	5 077	39	2 882	2 503	243	441
Under 3 years	415	33	382	4	563	—	563	—	235	178	53	86
3 to 5 years	410	34	373	21	429	4	625	19	214	181	24	60
6 to 13 years	1 131	144	980	73	1 566	79	1 479	19	491	363	72	140
14 to 17 years	436	78	358	—	603	47	556	—	143	119	12	14
18 to 21 years	124	7	103	14	341	40	301	—	280	253	4	21
22 to 24 years	15	—	15	—	174	—	174	—	158	135	23	15
25 to 34 years	97	38	59	18	261	21	233	—	266	214	36	34
35 to 44 years	209	73	136	11	380	32	348	—	183	169	6	45
45 to 54 years	170	22	148	—	235	16	210	14	158	144	6	19
55 to 64 years	290	69	221	4	380	84	296	7	171	164	7	21
65 years and over	538	157	373	—	606	314	292	—	583	583	—	6
Median age	12.7	32.3	11.7	10.2	13.7	63.5	12.3	...	22.5	25.1	9.9	9.8
All females below poverty level	5 224	985	4 187	223	8 932	1 035	7 866	46	3 761	3 223	316	522
Under 3 years	342	35	307	30	720	—	713	—	258	188	43	101
3 to 5 years	451	31	416	33	647	13	629	—	227	179	41	88
6 to 13 years	981	93	881	49	1 821	17	1 798	5	453	376	57	126
14 to 17 years	365	61	304	4	695	6	689	6	154	119	—	12
18 to 21 years	198	14	178	6	755	164	591	—	355	284	40	16
22 to 24 years	198	54	144	31	375	14	361	—	231	175	42	31
25 to 34 years	573	43	518	45	920	22	891	21	389	288	67	76
35 to 44 years	443	56	371	9	829	38	791	6	214	196	5	41
45 to 54 years	267	48	219	—	654	93	561	8	199	188	11	17
55 to 64 years	485	123	355	8	501	131	364	—	332	295	10	7
65 years and over	921	427	494	8	1 015	537	478	—	949	935	—	7
Median age	25.3	58.7	21.2	12.9	20.1	64.8	17.7	...	29.2	34.1	18.7	9.6
YEARS OF SCHOOL COMPLETED												
All Income Levels												
Male, 22 years and over	5 869	1 948	3 896	119	12 915	2 766	10 065	147	7 920	7 381	265	439
Elementary:	1 999	533	1 460	44	4 099	865	3 191	63	1 847	1 737	47	269
8 years	979	359	620	12	1 872	474	1 391	27	1 022	966	26	42
High school:	1 500	487	994	43	3 316	565	2 741	21	1 605	1 449	89	67
4 years	1 027	413	614	20	2 647	479	2 162	29	1 647	1 546	51	48
College:	224	64	160	—	610	152	458	—	784	743	29	18
1 to 3 years	140	92	48	—	371	231	122	7	1 015	940	23	15
4 years or more	9.0	9.5	8.8	...	9.4	9.2	9.5	8.4	11.0	11.0	11.0	6.8

Table A-1. Selected Characteristics of Persons and Families by Residence in Census Tracts With a Poverty Rate of 20 Percent or More: 1970—Continued

[Excludes inmates of institutions, members of Armed Forces living in barracks, college students living in dormitories, and unrelated individuals under 14 years. Data based on 15-percent sample, see text. For minimum base for derived figures (percent, median, etc.) and meaning of symbols, see text.]

Buffalo	Neighborhood 01				Neighborhood 02				Neighborhood 03			
	All races	White	Negro	Persons of Spanish language	All races	White	Negro	Persons of Spanish language	All races	White	Negro	Persons of Spanish language
YEARS OF SCHOOL COMPLETED—												
Con.												
All Income Levels—Con.												
Female, 22 years and over	7 518	2 269	5 197	184	15 297	3 072	12 113	150	8 750	8 067	367	418
Elementary: 0 to 7 years	2 456	775	1 654	50	3 504	826	2 626	39	1 841	1 652	69	231
8 years	1 048	454	585	57	2 504	717	1 780	22	1 350	1 299	28	37
High school: 1 to 3 years	2 164	531	1 617	51	4 980	700	4 274	24	1 823	1 668	84	63
4 years	1 512	407	1 105	22	3 404	572	2 813	47	2 276	2 038	170	71
College: 1 to 3 years	207	59	148	4	674	161	506	—	620	597	16	—
4 years or more	131	43	88	—	231	96	114	18	840	813	—	8
Median years of school completed	9.4	8.8	9.7	8.7	10.0	9.0	10.2	10.8	10.9	10.9	12.0	7.1
Income Below Poverty Level												
Male, 22 years and over	1 319	359	952	33	2 036	467	1 553	21	1 519	1 409	78	148
Less than 8 years	712	176	536	15	958	275	674	7	554	532	14	105
8 to 11 years	432	118	306	6	730	136	587	14	536	495	28	35
12 years or more	175	65	110	12	348	56	292	—	429	382	36	—
Female, 22 years and over	2 887	751	2 101	101	4 294	835	3 446	35	2 314	2 077	135	179
Less than 8 years	1 279	389	871	37	1 260	300	954	22	734	650	26	113
8 to 11 years	1 127	240	871	52	2 197	345	1 852	—	925	858	60	36
12 years or more	481	122	359	12	837	190	640	13	655	569	49	30
EMPLOYMENT STATUS AND AGE												
All Income Levels												
Male												
16 to 21 years ¹	1 158	269	875	38	2 444	230	2 214	16	1 134	997	67	85
Employed	305	150	155	8	794	89	705	5	591	533	42	50
Unemployed	186	26	160	7	326	31	285	6	161	139	13	14
Not in labor force	656	82	560	23	1 324	110	1 214	5	382	325	12	21
22 to 64 years ¹	4 711	1 525	3 169	105	10 807	1 759	8 970	111	6 264	5 725	265	431
Employed	3 365	1 165	2 189	90	8 146	1 315	6 783	90	4 773	4 410	150	251
Unemployed	350	88	262	—	598	70	528	—	502	423	50	60
Not in labor force	988	272	710	15	2 052	363	1 659	21	974	877	65	120
Family head, 22 to 64 years ¹	2 754	928	1 821	89	6 420	954	5 430	76	3 430	3 118	118	308
Employed	2 163	775	1 383	79	5 315	769	4 510	62	2 694	2 470	74	154
Unemployed	246	57	189	—	336	31	305	—	260	211	28	43
Not in labor force	337	96	241	10	763	148	615	14	466	427	16	111
Female												
16 to 21 years	1 282	276	994	33	3 161	387	2 765	33	1 308	1 117	87	135
Employed	395	117	278	—	838	75	763	9	482	453	9	59
Unemployed	121	20	101	9	213	39	174	—	76	70	—	—
Not in civilian labor force	766	139	615	24	2 110	273	1 828	24	750	594	78	76
22 to 64 years	5 943	1 549	4 342	176	12 902	1 812	10 978	139	6 552	5 913	342	391
Employed	2 121	583	1 529	26	5 848	800	4 976	61	3 207	2 946	129	87
Unemployed	257	17	225	6	460	47	413	—	149	113	18	—
Not in civilian labor force	3 565	949	2 588	144	6 594	965	5 589	78	3 196	2 854	195	304
Family head, 22 to 64 years	1 674	235	1 418	72	3 235	163	3 064	8	917	760	98	86
Employed	476	74	402	4	1 220	72	1 140	—	365	330	11	15
Unemployed	117	6	103	—	181	11	170	—	35	20	12	—
Not in civilian labor force	1 081	155	913	68	1 834	80	1 754	8	517	410	75	71
Wife of head, 22 to 64 years	2 662	890	1 748	94	6 145	923	5 180	90	3 188	2 878	140	246
Employed	989	243	737	22	2 814	338	2 456	33	1 186	1 059	64	34
Unemployed	65	—	65	6	173	21	152	—	58	44	6	—
Not in civilian labor force	1 608	647	946	66	3 158	564	2 572	57	1 944	1 775	70	212
Income Below Poverty Level												
Male												
16 to 21 years ¹	308	33	261	14	598	60	538	—	360	309	16	21
Employed	53	16	37	—	126	17	109	—	152	143	4	14
Unemployed	20	—	20	—	78	5	73	—	34	25	—	—
Not in labor force	235	17	204	14	394	38	356	—	174	141	12	7
22 to 64 years ¹	781	202	579	33	1 430	153	1 261	21	936	826	78	134
Employed	232	70	162	18	549	37	505	7	364	316	24	24
Unemployed	61	13	48	—	60	19	41	—	127	115	12	31
Not in labor force	488	119	369	15	815	91	715	14	445	395	42	79
Family head, 22 to 64 years ¹	304	71	233	24	591	37	547	14	358	310	16	117
Employed	131	38	93	14	330	9	314	—	133	101	8	15
Unemployed	42	—	42	—	8	—	8	—	56	56	—	23
Not in labor force	131	33	98	10	247	22	225	14	169	153	8	79

¹Includes members of Armed Forces not living in barracks and not shown separately.

Table A Selected Characteristics of Persons and Families by Residence in Census Tracts With a Poverty Rate of 20 Percent or More: 1970—Continued

[Excludes inmates of institutions, members of Armed Forces living in barracks, college students living in dormitories, and unrelated individuals under 14 years. Data based on 15-percent sample, see text. For minimum base for derived figures (percent, median, etc.) and meaning of symbols, see text.]

Buffalo	Neighborhood 01				Neighborhood 02				Neighborhood 03			
	All races	White	Negro	Persons of Spanish language	All races	White	Negro	Persons of Spanish language	All races	White	Negro	Persons of Spanish language
EMPLOYMENT STATUS AND AGE—Con.												
Income Below Poverty Level—Con.												
Female												
16 to 21 years	342	41	295	6	1 076	164	912	—	434	345	40	28
Employed	43	4	39	—	238	34	204	—	77	70	—	—
Unemployed	23	6	17	—	64	—	64	—	23	17	—	—
Not in civilian labor force	276	31	239	6	774	130	644	—	334	258	40	28
22 to 64 years	1 966	324	1 607	93	3 279	298	2 988	35	1 365	1 142	135	172
Employed	288	66	222	4	569	49	513	15	330	280	35	17
Unemployed	92	11	74	—	123	—	123	—	39	29	—	—
Not in civilian labor force	1 586	247	1 311	89	2 587	249	2 332	20	996	833	100	155
Family head, 22 to 64 years	920	120	787	66	1 674	66	1 608	8	448	349	62	53
Employed	136	18	118	4	214	—	214	—	63	55	—	—
Unemployed	54	—	54	—	98	—	98	—	23	20	—	—
Not in civilian labor force	730	102	615	62	1 362	66	1 296	8	362	274	62	53
Wife of head, 22 to 64 years	345	68	262	24	572	54	511	6	309	248	33	112
Employed	61	21	40	—	149	8	134	—	51	27	17	17
Unemployed	—	—	—	—	6	—	6	—	—	—	—	—
Not in civilian labor force	284	47	222	24	417	46	371	6	258	221	16	95
SELECTED OCCUPATIONS												
All Income Levels												
Male employed, 22 to 64 yrs. ¹	3 365	1 165	2 189	90	8 144	1 315	6 783	90	4 773	4 410	150	251
Prof., tech., and kindred workers	127	66	61	—	330	155	150	7	715	666	23	28
Health workers, exc. practitioners	14	7	7	—	15	—	15	—	40	40	—	—
Teachers, elem. and secondary	6	—	6	—	16	4	12	—	77	77	—	—
Managers and admin., exc. form	58	11	47	—	167	75	92	—	403	391	—	17
Self-employed	32	11	21	—	51	20	31	—	101	101	—	11
Sales workers	39	24	15	—	148	20	122	—	186	175	—	9
Retail trade	23	16	7	—	61	—	61	—	76	65	—	9
Clerical and kindred workers	156	74	82	8	405	125	280	5	361	353	8	10
Pastal clerks and mail carriers	18	12	6	—	66	22	44	—	26	26	—	—
Shipping, receiving & stock clerks	59	25	34	8	98	37	61	—	115	115	—	—
Bkkprs., cashiers, & bank tellers	—	—	—	—	28	12	16	5	49	49	—	—
Craftsmen and kindred workers	618	260	358	31	1 617	265	1 344	29	796	691	36	8
Construction craftsmen	99	34	65	—	253	48	205	13	206	165	—	—
Mechanics and repairmen	155	70	85	23	393	101	284	7	168	139	13	—
Operatives, except transport	900	308	592	35	2 622	282	2 331	22	823	761	37	83
Assemblers	107	46	61	5	303	7	296	9	52	52	—	6
Checkers, exam., & inspectors, mtg.	24	—	24	—	123	30	93	—	55	55	—	—
Pkrs. & wrappers, inc. meat & prod.	21	6	15	—	58	8	50	—	35	35	—	—
Sewers, stitchers, & textile oper.	12	6	6	—	5	—	5	—	8	8	—	—
Transport equipment operatives	286	147	139	6	573	67	506	13	413	406	—	—
Truck drivers	176	88	88	6	240	26	214	6	115	115	—	—
Laborers, except farm	727	177	539	10	1 256	137	1 119	14	364	320	26	38
Construction	131	8	123	—	152	17	135	—	82	73	—	10
Freight, material, & stock handlers	194	105	83	—	280	41	239	—	150	121	11	11
Service workers, exc. private hshld. ³	449	98	351	—	994	189	805	—	702	637	20	58
Cleaning service workers	285	44	241	—	504	76	428	—	278	256	9	11
Food service workers	52	23	29	—	118	55	63	—	156	131	—	33
Health service workers	14	—	14	—	76	7	69	—	24	13	11	—
Personal service workers	17	—	17	—	72	15	57	—	97	97	—	14
Protective service workers	44	31	13	—	92	28	64	—	111	111	—	—
Private household workers	—	—	—	—	8	—	8	—	—	—	—	—
Female employed, 22 to 64 yrs. ¹	2 121	583	1 529	26	5 848	800	4 976	61	3 207	2 944	129	87
Prof., tech., and kindred workers	214	65	149	4	478	93	356	19	654	638	—	8
Health workers, exc. practitioners	40	20	20	—	150	40	94	—	174	158	—	8
Teachers, elem. and secondary	36	12	24	—	174	53	114	5	220	220	—	—
Managers and admin., exc. form	46	20	26	—	81	13	68	—	120	120	—	—
Self-employed	7	—	7	—	21	8	13	—	26	26	—	—
Sales workers	64	22	42	—	119	5	60	8	246	234	12	—
Retail trade	64	22	42	—	110	59	51	8	215	203	12	—
Clerical and kindred workers	407	176	231	—	910	219	691	5	938	877	16	9
Bkkprs., cashiers, & bank tellers	51	17	34	—	142	83	59	5	162	162	—	9
Secretaries, steno., & typists	95	64	31	—	205	70	135	—	350	314	16	—
Craftsmen and kindred workers	34	29	5	—	99	26	73	7	21	—	14	—
Operatives, except transport	496	157	330	22	1 397	125	1 263	7	358	315	28	54
Laundry & dry cleaning operatives ⁴	107	29	78	—	270	23	247	7	11	11	—	—
Assemblers	68	20	48	8	132	—	132	—	30	30	—	—
Pkrs. & wrappers, inc. meat & prod.	54	22	32	5	146	33	113	—	61	43	11	—
Sewers, stitchers, & textile oper.	35	12	23	—	181	17	164	—	112	95	17	23
Transport equipment operatives	—	—	—	—	24	—	24	—	—	—	—	—
Laborers, except farm	58	6	52	—	105	23	82	—	15	15	—	—
Service workers, exc. private hshld. ³	674	108	566	—	2 109	237	1 860	15	791	720	28	16
Cleaning service workers	206	22	184	—	474	78	396	—	106	83	8	—
Food service workers	188	52	136	—	559	110	437	—	320	309	6	—
Health service workers	173	6	167	—	752	32	720	7	90	84	6	—
Personal service workers	50	7	43	—	82	8	74	—	113	89	8	12
Private household workers	109	—	109	—	478	5	451	—	64	27	31	—

¹Includes "farm workers" not shown separately. cases are included in the total but not in the distribution.

²Allocated cases are included in the total but not in the distribution.

³Includes "clothing ironers and pressers."

⁴"Protective service workers" and allocated

Table A-1. Selected Characteristics of Persons and Families by Residence in Census Tracts With Rate of 20 Percent or More: 1970—Continued

(Excludes inmates of institutions, members of Armed Forces living in barracks, college students living in dormitories, and unrelated individuals under 14 years of age. Percentages are based on the 1970 census. For minimum base for derived figures (percent, median, etc.) and meaning of symbols, see text.)

Buffalo	Neighborhood 01				Neighborhood 02				Neighborhood 0		
	All races	White	Negro	Persons of Spanish language	All races	White	Negro	Persons of Spanish language	All races	White	N
SELECTED OCCUPATIONS—Con.											
Income Below Poverty Level											
Male employed, 22 to 64 yrs. ²	232	70	162	18	549	37	505	7	344	516	
Prof., tech., and kindred workers	17	10	7	—	14	—	7	—	50	39	
Managers and admin., exc. farm	6	—	6	—	—	—	—	—	37	37	
Sales workers	—	—	—	—	6	—	6	—	11	—	
Clerical and kindred workers	—	—	—	—	37	8	29	—	45	45	
Craftsmen and kindred workers	33	9	24	—	71	—	71	—	—	—	
Operatives, except transport	60	31	29	14	170	9	161	—	69	56	
Transport equipment operatives	15	—	15	—	26	—	26	7	35	35	
Laborers, except farm	56	4	52	4	103	9	94	—	26	26	
Service workers, exc. private hshld	40	16	24	—	109	11	98	—	91	78	
Private household workers	—	—	—	—	4	—	4	—	—	—	
Female employed, 22 to 64 yrs. ²	288	66	222	4	569	49	513	15	330	280	
Prof., tech., and kindred workers	20	10	10	4	56	27	22	7	87	87	
Managers and admin., exc. farm	7	7	—	—	8	—	8	—	17	17	
Sales workers	—	—	—	—	—	—	—	—	7	7	
Clerical and kindred workers	27	10	17	—	40	—	40	—	46	46	
Craftsmen and kindred workers	9	4	5	—	6	—	6	—	7	—	
Operatives, except transport	60	—	60	—	121	—	121	—	36	16	
Transport equipment operatives	—	—	—	—	—	—	—	—	—	—	
Laborers, except farm	13	6	7	—	8	8	—	—	—	—	
Service workers, exc. private hshld	109	29	80	—	216	14	202	8	105	100	
Private household workers	43	—	43	—	89	—	89	—	25	7	
FAMILY STATUS AND AGE											
All Income Levels											
Both Sexes											
Head of family, 14 to 21 yrs.	234	15	219	8	401	8	393	5	233	146	
Head of family, 22 to 54 yrs.	3 713	939	2 748	157	7 929	668	7 224	73	3 533	3 095	
Wife of head, 14 to 21 yrs.	134	62	72	7	407	19	379	—	332	242	
Wife of head, 22 to 54 yrs.	2 133	664	1 465	86	5 032	571	4 419	77	2 545	2 262	
Unrelated indiv., 14 to 21 yrs.	69	50	19	—	493	238	255	—	583	573	
Unrelated indiv., 22 to 54 yrs.	1 501	332	1 169	12	3 832	520	3 244	43	2 899	2 635	
Female											
Head of family, 14 to 21 yrs.	179	—	179	—	201	—	201	—	60	20	
Head of family, 22 to 54 yrs.	1 546	197	1 328	72	2 939	102	2 829	8	791	641	
Unrelated indiv., 14 to 21 yrs.	23	10	13	—	382	198	184	—	297	291	
Unrelated indiv., 22 to 54 yrs.	563	89	474	7	1 674	267	1 370	21	1 154	1 059	
Income Below Poverty Level											
Both Sexes											
Head of family, 14 to 21 yrs.	158	—	158	—	237	—	237	—	108	47	
Head of family, 22 to 54 yrs.	1 102	161	928	86	2 032	52	1 973	15	736	596	
Wife of head, 14 to 21 yrs.	37	14	23	4	97	—	97	—	66	46	
Wife of head, 22 to 54 yrs.	244	33	196	16	425	20	398	6	265	211	
Unrelated indiv., 14 to 21 yrs.	34	34	—	—	390	198	192	—	381	371	
Unrelated indiv., 22 to 54 yrs.	473	103	370	5	1 065	157	899	20	694	611	
Female											
Head of family, 14 to 21 yrs.	125	—	125	—	156	—	156	—	60	20	
Head of family, 22 to 54 yrs.	882	109	760	66	1 588	39	1 549	8	422	330	
Unrelated indiv., 14 to 21 yrs.	10	10	—	—	285	164	121	—	196	190	
Unrelated indiv., 22 to 54 yrs.	261	41	220	—	612	101	511	13	283	249	

²Includes "farm workers" not shown separately.

Table A-2. Characteristics of the Population by Residence in Census Tracts With a Poverty Rate of 20 Percent or More: 1970

(Excludes inmates of institutions, members of Armed Forces living in barracks, college students living in dormitories, and unrelated individuals under 14 years. Data based on 15-percent sample, see text. For minimum base for derived figures (percent, median, etc.) and meaning of symbols, see text)

Buffalo	Neighborhood 01				Neighborhood 02				Neighborhood 03			
	All races	White	Negro	Persons of Spanish language	All races	White	Negro	Persons of Spanish language	All races	White	Negro	Persons of Spanish language
RELATIONSHIP TO HEAD												
All persons	25 553	6 662	18 767	801	51 844	7 279	44 297	623	25 173	22 579	1 319	2 182
In households	25 299	6 475	18 700	801	51 350	6 867	44 221	610	24 709	22 125	1 319	2 152
Head of household	8 411	2 461	5 916	203	16 996	3 431	13 472	148	11 177	10 335	458	557
Family head	5 397	1 501	3 870	183	11 548	1 781	9 717	108	5 499	4 943	282	429
65 years old and over	2 045	329	1 695	72	1 492	656	830	19	1 115	919	—	19
Female	3 014	960	2 046	20	3 779	306	3 465	8	1 145	948	138	19
Primary individual	1 695	579	1 116	15	5 448	1 650	3 755	40	5 678	5 392	176	128
Female	10 489	2 078	8 384	454	20 858	995	19 000	309	6 539	5 469	545	1 115
Related child under 18 years old	5 538	1 867	3 615	144	12 805	2 271	10 458	146	6 127	5 532	265	473
Other relative of head	661	69	585	—	1 491	170	1 291	7	846	789	51	7
Not related to head	254	187	67	—	494	412	76	13	464	454	—	—
In group quarters												
AGE												
Male, all ages	11 985	3 179	8 757	339	24 496	3 448	20 936	344	12 162	10 928	611	1 046
Under 3 years	819	155	664	31	1 504	17	1 476	20	624	509	72	121
3 to 5 years	797	141	653	30	1 556	41	1 506	33	523	453	41	90
6 to 13 years	2 616	491	2 118	112	4 822	315	4 499	107	1 579	1 267	154	270
14 to 17 years	1 243	280	963	25	2 315	173	2 142	26	674	576	24	50
18 to 21 years	641	164	463	22	1 384	136	1 248	11	842	742	55	56
22 to 24 years	329	99	230	—	841	132	709	7	769	691	43	55
25 to 34 years	914	247	661	31	2 358	281	2 052	24	1 554	1 387	88	124
35 to 44 years	1 224	396	828	55	2 885	305	2 566	19	1 288	1 113	82	115
45 to 54 years	1 175	457	713	15	2 521	440	2 062	43	1 362	1 291	32	74
55 to 64 years	1 069	326	737	4	2 202	601	1 581	18	1 291	1 243	20	63
65 years and over	1 158	423	727	14	2 108	1 007	1 095	36	1 656	1 656	—	28
Median age	20.2	34.3	16.9	12.8	23.4	51.4	19.7	14.8	30.9	32.8	18.1	16.4
Female, all ages	13 568	3 483	10 010	462	27 348	3 831	23 361	279	13 011	11 651	708	1 106
Under 3 years	688	158	530	40	1 512	56	1 445	20	596	484	55	131
3 to 5 years	964	123	837	54	1 577	67	1 498	14	565	471	71	153
6 to 13 years	2 510	527	1 976	133	4 628	180	4 436	38	1 479	1 216	128	252
14 to 17 years	1 099	230	863	33	2 257	146	2 111	51	593	531	15	76
18 to 21 years	789	176	607	18	2 077	310	1 758	6	1 028	882	72	84
22 to 24 years	605	136	469	31	1 124	117	994	12	825	703	79	54
25 to 34 years	1 469	299	1 158	88	3 053	216	2 802	55	1 505	1 257	155	161
35 to 44 years	1 382	276	1 073	49	3 501	279	3 194	28	1 176	1 079	22	100
45 to 54 years	1 243	406	837	—	3 031	499	2 509	31	1 464	1 367	50	52
55 to 64 years	1 244	432	805	8	2 193	701	1 479	13	1 582	1 507	36	24
65 years and over	1 575	720	855	8	2 395	1 260	1 135	11	2 198	2 154	25	19
Median age	24.9	37.4	22.2	13.5	25.6	54.6	22.3	23.6	33.4	36.6	21.5	13.9
PLACE OF BIRTH												
Total population	25 553	6 662	18 767	801	51 844	7 279	44 297	623	25 173	22 579	1 319	2 182
Born in State of residence	15 162	5 011	10 108	367	28 531	5 250	23 202	363	15 958	14 658	569	837
Born in different State	7 759	407	7 338	36	18 446	633	17 757	91	3 610	2 947	630	97
Northeast	594	267	327	14	1 210	399	803	10	1 687	1 601	86	13
North Central	391	55	336	—	1 150	98	1 052	10	801	712	82	67
South	6 747	73	6 660	22	16 029	150	15 851	71	951	477	456	17
West	27	12	15	—	57	6	51	—	171	157	6	—
Puerto Rico and outlying areas	374	341	—	362	104	62	42	83	996	964	32	981
Foreign born	737	676	27	22	1 236	972	148	64	3 005	2 577	—	120
Not reported and other	1 521	227	1 294	14	3 527	342	3 148	22	1 604	1 433	86	117
RESIDENCE IN 1965												
Total, 5 years and over	22 894	6 173	16 600	669	46 804	7 143	39 431	562	23 197	20 921	1 127	1 750
Same house as in 1970	13 211	4 326	8 834	172	25 258	5 167	20 017	180	11 408	10 820	283	300
Different house in United States	8 577	1 635	6 878	408	18 807	1 744	16 975	347	9 812	8 478	744	997
Same county	7 626	1 469	6 093	386	15 767	1 430	14 276	330	7 758	6 739	504	870
Different county	951	166	785	22	3 040	314	2 699	17	2 054	1 739	240	127
Same State	137	56	81	22	615	169	437	—	981	878	72	52
Different State	814	110	704	—	2 425	145	2 262	17	1 073	861	168	75
Northeast	56	50	6	—	314	61	253	—	395	337	50	8
North Central	98	14	84	—	395	36	347	10	287	221	66	43
South	594	22	572	—	1 640	27	1 607	7	263	175	52	24
West	66	24	42	—	76	21	55	—	128	128	—	—
Moved, residence not rptd., abroad	1 106	212	888	89	2 739	232	2 439	35	1 977	1 623	100	453
SCHOOL ENROLLMENT												
All Income Levels												
Total enrolled, 3 to 21 yr. old	8 404	1 636	6 738	305	15 769	1 059	14 677	233	5 222	4 393	378	706
Nursery school:												
Public	211	6	201	4	331	—	327	—	128	105	10	32
Private	118	9	109	—	135	16	119	—	65	53	12	—
Kindergarten:												
Public	544	73	471	23	889	5	884	26	269	204	38	68
Private	117	53	64	—	126	32	88	—	93	80	6	6
Elem. (1 to 8 yr.):												
Public	4 464	494	3 956	155	8 947	223	8 718	151	2 484	1 962	232	441
Private	850	535	315	63	838	295	535	17	589	536	44	39
High school (1 to 4 yr.):												
Public	1 784	326	1 452	45	3 616	177	3 439	39	700	599	36	87
Private	160	109	51	9	242	89	153	—	316	316	—	11
College	156	31	119	6	645	222	414	—	578	538	—	22
Total enrolled, 3 to 21 yr. old	8 404	1 636	6 738	305	15 769	1 059	14 677	233	5 222	4 393	378	706
3 to 5 years old	827	87	736	15	1 266	47	1 215	26	446	354	60	76
6 to 13 years old	4 988	987	3 987	221	9 097	466	8 611	130	2 950	2 395	282	491
14 and 15 years old	1 299	301	998	23	2 316	148	2 168	45	669	591	12	32
16 and 17 years old	839	179	654	31	1 831	133	1 698	32	448	401	12	52
18 to 21 years old	451	82	363	15	1 259	265	985	—	709	652	12	55

Table A-2. Characteristics of the Population by Residence in Census Tracts With a Poverty Rate of 20 Percent or More: 1970—Continued

[Excludes inmates of institutions, members of Armed Forces living in barracks, college students living in dormitories, and unrelated individuals under 14 years. Data based on 15 percent sample, see text. For minimum base for derived figures (percent, median, etc.) and meaning of symbols, see text]

Buffalo	Neighborhood 01				Neighborhood 02				Neighborhood 03			
	All races	White	Negro	Persons of Spanish language	All races	White	Negro	Persons of Spanish language	All races	White	Negro	Persons of Spanish language
SCHOOL ENROLLMENT—Continued												
All Income Levels—Continued												
Percent enrolled, 3 to 21 yr. old	78.8	74.7	79.5	71.4	76.5	77.4	76.5	81.5	71.7	71.4	67.5	68.3
3 to 5 years old	47.0	33.0	47.4	...	40.4	...	40.4	...	41.0	38.3	...	31.3
6 to 13 years old	97.3	97.0	97.4	90.2	96.3	94.1	96.4	89.7	96.5	94.5	100.0	94.1
14 and 15 years old	97.5	98.7	97.2	...	95.4	100.0	95.1	...	96.3	95.8
16 and 17 years old	83.1	87.3	81.9	...	85.4	77.8	86.1	...	78.3	81.8
18 to 21 years old	31.5	24.1	33.9	...	36.4	59.4	32.8	...	37.9	40.1	...	39.3
Income Below Poverty Level												
Total enrolled, 3 to 21 yr. old	3 253	381	2 848	116	5 454	312	5 128	29	1 618	1 327	171	333
Nursery school:	120	6	110	4	214	—	214	—	53	43	10	17
Public	63	—	63	—	34	—	34	—	16	16	—	—
Private	272	33	239	19	364	—	364	9	81	54	20	28
Kindergarten:	40	16	24	—	39	10	23	—	39	32	—	6
Public	2 032	143	1 875	81	3 233	53	3 180	20	815	618	123	218
Private	148	86	62	6	127	41	78	—	95	89	6	26
High school (1 to 4 yr.):	519	80	439	—	1 084	23	1 061	—	185	150	12	28
Public	24	10	14	—	53	7	46	—	43	43	—	—
Private	35	7	22	6	306	178	128	—	291	282	—	12
Total enrolled, 3 to 21 yr. old	3 253	381	2 848	116	5 454	312	5 128	29	1 618	1 327	171	333
3 to 5 years old	414	33	377	8	560	13	547	9	155	115	30	41
6 to 13 years old	2 048	217	1 817	102	3 217	73	3 130	14	882	691	129	254
14 and 15 years old	449	82	367	—	694	33	661	6	132	115	—	6
16 and 17 years old	277	42	235	—	506	15	491	—	126	97	12	26
18 to 21 years old	65	7	52	6	477	178	299	—	323	309	—	26
Percent enrolled, 3 to 21 yr. old	79.4	82.5	79.3	58.0	77.3	84.3	76.9	...	69.8	70.8	68.4	70.2
3 to 5 years old	48.1	...	47.8	...	43.9	...	43.6	...	35.1	31.9
6 to 13 years old	97.0	91.6	97.6	...	95.0	...	95.5	...	93.4	93.5	...	95.5
14 and 15 years old	94.9	...	94.8	...	96.4	...	96.2	...	95.7
16 and 17 years old	84.5	...	85.5	...	87.5	...	88.0	...	79.2
18 to 21 years old	20.2	...	18.5	...	43.5	87.3	33.5	...	50.9	57.5
YEARS OF SCHOOL COMPLETED												
All Income Levels												
Male, 25 years old and over	5 540	1 849	3 666	119	12 074	2 634	9 356	140	7 151	6 690	222	404
Elementary:	1 983	533	1 444	44	4 075	865	3 167	63	1 840	1 730	47	269
0 to 7 years	960	359	601	12	1 825	474	1 344	27	1 005	949	26	34
8 years	1 404	463	922	43	3 055	551	2 494	21	1 486	1 366	69	37
High school:	841	338	503	20	2 275	424	1 845	22	1 411	1 323	51	31
1 to 3 years	218	64	154	—	504	114	390	—	574	551	17	18
4 years	134	92	42	—	340	206	116	7	835	771	12	15
4 years or more	8.8	9.2	8.6	...	9.1	9.0	9.2	8.3	10.5	10.5	10.7	6.0
Median years of school completed	6 913	2 133	4 728	153	14 173	2 955	11 119	138	7 925	7 364	288	354
Elementary:	2 418	753	1 638	28	3 471	819	2 600	39	1 820	1 640	69	217
0 to 7 years	1 007	445	553	48	2 432	710	1 715	22	1 327	1 276	28	32
8 years	1 977	512	1 449	51	4 521	656	3 859	19	1 711	1 588	59	54
High school:	1 254	327	927	22	2 953	541	2 400	40	1 935	1 771	116	35
1 to 3 years	155	59	96	4	586	140	439	—	460	437	16	8
4 years	102	37	65	—	210	89	106	18	672	652	—	8
4 years or more	9.0	8.7	9.4	9.0	9.8	8.9	10.0	10.3	10.4	10.4	11.4	6.6
Median years of school completed	1 304	359	937	33	1 862	467	1 379	21	1 361	1 274	55	135
Less than 8 years	712	176	536	15	958	275	674	7	554	532	14	105
8 to 11 years	417	118	291	6	660	136	517	14	489	448	28	20
12 years or more	175	65	110	12	244	56	188	—	318	294	13	—
Female, 25 years old and over	2 689	697	1 957	70	3 919	821	3 085	35	2 083	1 902	93	144
Less than 8 years	1 257	367	871	15	1 241	300	935	22	725	650	26	104
8 to 11 years	1 023	215	792	43	1 958	345	1 613	—	862	820	35	31
12 years or more	409	115	294	12	720	176	537	13	496	432	32	13
PERSONS 16 TO 21 YEARS OLD NOT IN SCHOOL												
All Income Levels												
Male	493	136	343	22	1 031	98	933	11	531	474	43	34
Not high school graduate	322	60	248	22	625	56	569	—	201	187	5	27
Employed or in Armed Forces	106	31	75	8	233	26	207	—	120	115	5	20
Unemployed	111	9	102	—	164	12	152	—	66	57	—	7
Not in labor force	105	20	71	14	228	18	210	—	15	15	—	—
High school graduate	171	76	95	—	406	42	364	11	330	287	38	7
Employed or in Armed Forces	97	70	27	—	274	34	240	5	242	212	25	—
Unemployed	45	6	39	—	71	8	63	6	57	44	13	—
Not in labor force	29	—	29	—	61	—	61	—	31	31	—	—
Female	657	148	509	3	1 484	121	1 363	6	754	587	87	79
Not high school graduate	378	61	317	3	781	69	712	—	388	258	69	67
Employed or in Armed Forces	91	16	75	—	169	10	159	—	110	96	—	36
Unemployed	41	6	35	—	95	26	69	—	36	30	—	—
Not in labor force	246	39	207	3	517	33	484	—	242	132	69	31
High school graduate	279	87	192	—	703	52	651	6	366	329	18	12
Employed or in Armed Forces	148	82	66	—	366	15	351	—	255	240	9	7
Unemployed	52	5	47	—	28	—	28	—	14	14	—	—
Not in labor force	79	—	79	—	309	37	272	6	97	75	9	5

Table A-2. Characteristics of the Population by Residence in Census Tracts With a Poverty Rate of 20 Percent or More: 1970—Continued

(Excludes inmates of institutions, members of Armed Forces living in barracks, college students living in dormitories, and unrelated individuals under 14 years. Data based on 15-percent sample, see text. For minimum base for derived figures (percent, median, etc.) and meaning of symbols, see text.)

Buffalo	Neighborhood 01				Neighborhood 02				Neighborhood 03			
	All races	White	Negro	Persons of Spanish language	All races	White	Negro	Persons of Spanish language	All races	White	Negro	Persons of Spanish language
PERSONS 16 TO 21 YEARS OLD NOT IN SCHOOL—Con.												
Income Below Poverty Level												
Male	114	5	95	14	252	24	228	--	150	132	4	7
Not high school graduate.....	108	5	89	14	171	17	154	--	63	54	--	7
Employed or in Armed Forces.....	42	5	37	--	17	--	17	--	19	19	--	7
Unemployed.....	14	--	14	--	40	5	55	--	29	20	--	--
Not in labor force.....	52	--	38	14	94	12	82	--	15	15	--	--
High school graduate.....	6	--	6	--	81	7	74	--	87	78	4	--
Employed or in Armed Forces.....	--	--	--	--	52	7	45	--	65	56	4	--
Unemployed.....	6	--	6	--	10	--	10	--	--	--	--	--
Not in labor force.....	--	--	--	--	19	--	19	--	22	22	--	--
Female	194	20	174	--	439	7	432	--	195	116	40	10
Not high school graduate.....	152	16	136	--	289	--	289	--	112	46	40	10
Employed or in Armed Forces.....	24	--	24	--	65	--	65	--	7	--	--	--
Unemployed.....	17	--	11	--	30	--	30	--	13	7	--	--
Not in labor force.....	111	10	101	--	194	--	194	--	92	39	40	10
High school graduate.....	42	4	38	--	150	7	143	--	83	70	--	--
Employed or in Armed Forces.....	4	4	--	--	43	--	43	--	51	51	--	--
Unemployed.....	--	--	--	--	7	--	7	--	--	--	--	--
Not in labor force.....	38	--	38	--	100	7	93	--	32	19	--	--
MARRIED COUPLES AND CHILDREN												
All Income Levels												
Married couples.....	3 116	1 117	1 999	115	7 140	1 233	5 865	99	4 093	3 758	138	314
With own household.....	3 075	1 089	1 986	111	7 008	1 205	5 761	93	4 056	3 721	138	314
Without own household.....	41	28	13	4	132	28	104	6	37	37	--	--
With own children under 18 yr.....	1 788	619	1 169	105	3 798	371	3 408	56	2 011	1 719	127	233
With own children under 6 yr.....	862	304	558	72	1 834	126	1 689	28	1 143	950	90	162
With husband under 45 years.....	1 463	446	1 017	82	3 406	280	3 099	48	2 013	1 748	117	233
With own children under 18 yr.....	1 271	406	865	76	2 668	192	2 457	35	1 404	1 157	112	178
Related child, under 18 yr.....	10 689	2 078	8 584	454	20 058	995	19 000	309	6 559	5 469	545	1 115
Living with both parents.....	5 331	1 561	3 764	270	10 306	755	9 507	237	4 588	3 904	279	712
Percent living with both parents.....	49.9	75.1	43.8	59.5	51.4	75.9	50.0	76.7	69.9	71.4	51.2	63.9
Living with mother only.....	4 762	450	4 291	172	8 042	160	7 863	63	1 728	1 360	249	382
Living with father only.....	260	59	201	4	557	19	538	9	142	124	5	6
Living with neither parent.....	336	8	328	8	1 153	61	1 092	--	101	81	12	15
Income Below Poverty Level												
Related child, under 18 yr.....	4 491	482	3 988	210	7 167	166	6 975	49	2 137	1 679	302	621
Living with both parents.....	959	188	771	43	1 588	70	1 511	25	833	683	104	346
Percent living with both parents.....	21.4	39.0	19.3	20.5	22.2	42.2	21.7	...	39.0	40.7	34.4	55.7
Living with mother only.....	3 339	286	3 032	159	4 934	49	4 866	15	1 176	893	194	263
Living with father only.....	49	--	49	--	186	--	186	9	97	84	--	--
Living with neither parent.....	144	8	136	8	459	47	412	--	31	19	4	12
FERTILITY BY AGE OF WOMAN												
All Income Levels												
Women ever married.....												
15 to 24 years.....	610	151	459	38	1 348	106	1 226	12	893	685	110	104
25 to 34 years.....	1 216	253	951	88	2 360	165	2 169	49	1 056	874	119	112
35 to 44 years.....	1 243	245	965	49	3 058	218	2 812	28	976	896	12	93
Children ever born per 1,000 women ever married.....												
15 to 24 years.....	1 959	1 781	2 017	...	1 625	...	1 682	...	971	739
25 to 34 years.....	3 262	3 123	3 273	...	2 965	2 406	3 019	...	2 432	2 276
35 to 44 years.....	4 148	4 176	4 151	...	3 363	2 220	3 475	...	3 173	3 041
Income Below Poverty Level												
Women ever married.....												
15 to 24 years.....	235	68	167	35	367	--	367	--	254	159	60	42
25 to 34 years.....	456	38	406	45	644	16	621	15	280	218	43	58
35 to 44 years.....	373	51	306	9	700	21	679	6	170	157	--	41
Children ever born per 1,000 women ever married.....												
15 to 24 years.....	2 332	...	2 257	...	2 384	--	2 384	--	1 504	962
25 to 34 years.....	4 053	...	4 133	...	3 828	...	3 866	...	3 157	2 821
35 to 44 years.....	4 984	...	5 278	...	4 139	...	4 143	...	3 471	3 376	--	...

Table A-3. Employment Characteristics of the Population by Residence in Census Tracts With a Poverty Rate of 20 Percent or More: 1970

[Excludes inmates of institutions, members of Armed Forces living in barracks, college students living in dormitories, and unrelated individuals under 14 years. Data based on 15 percent sample, see text. For minimum base for derived figures (percent, median, etc.) and meaning of symbols, see text.]

Buffalo	Neighborhood 01				Neighborhood 02				Neighborhood 03			
	All races	White	Negro	Persons of Spanish language	All races	White	Negro	Persons of Spanish language	All races	White	Negro	Persons of Spanish language
EMPLOYMENT STATUS												
All Income Levels												
Male												
Total, 16 years old and over	7 027	2 217	4 771	157	15 359	2 996	12 279	163	9 054	8 378	332	544
Armed Forces	19	11	8	—	11	11	—	—	15	15	—	—
Civilian labor force	4 342	1 471	2 860	105	10 241	1 689	8 504	109	6 362	5 840	255	389
Employed	3 800	1 357	2 432	98	9 296	1 577	7 671	103	5 681	5 260	192	315
At work	3 575	1 318	2 246	90	8 738	1 496	7 194	97	5 408	4 991	188	312
Full time	3 010	1 100	1 899	74	7 490	1 275	6 167	89	4 530	4 197	131	274
With a job but not at work	225	39	186	8	558	81	477	6	273	269	4	3
Unemployed	542	114	428	7	945	112	833	6	681	580	63	74
Percent unemployed	12.5	7.7	15.0	...	9.2	6.6	9.8	...	10.7	9.9	24.7	19.0
Not in labor force	2 666	735	1 903	52	5 107	1 296	3 775	54	2 677	2 523	77	155
Enrolled in school	540	71	469	18	1 124	112	1 012	5	524	453	26	36
Other	2 126	664	1 434	34	3 983	1 184	2 763	49	2 153	2 070	51	119
65 years old and over	1 013	381	624	14	1 723	815	902	28	1 293	1 293	—	14
16 to 24 years old ¹	1 487	368	1 105	38	3 285	362	2 923	23	1 903	1 688	110	148
Employed	553	240	313	8	1 409	189	1 220	12	1 114	1 017	53	85
Unemployed	210	35	175	7	426	46	380	6	274	213	45	42
Not in labor force	713	82	617	23	1 445	122	1 323	5	505	448	12	21
25 to 64 years old ¹	4 382	1 426	2 939	105	9 966	1 627	8 261	104	5 495	5 034	222	376
Employed	3 117	1 075	2 031	90	7 531	1 215	6 268	83	4 250	3 926	139	216
Unemployed	326	79	247	—	498	55	443	—	389	349	18	40
Not in labor force	931	272	653	15	1 931	351	1 550	21	851	754	65	120
Family head, 25 to 64 years old ¹	2 641	887	1 749	89	6 085	947	5 102	69	3 057	2 789	98	164
Employed	2 087	743	1 339	79	5 054	769	4 249	55	2 461	2 254	74	130
Unemployed	222	48	174	—	287	24	263	—	195	173	8	23
Not in labor force	324	96	228	10	738	148	590	14	401	362	16	111
Female												
Total, 16 years old and over	8 800	2 545	6 191	217	18 458	3 459	14 878	183	10 058	9 184	454	545
Civilian labor force	2 982	775	2 183	41	7 657	1 078	6 507	70	4 224	3 892	156	146
Employed	2 597	738	1 850	26	6 965	988	5 905	70	3 991	3 701	138	146
At work	2 470	717	1 744	26	6 569	927	5 590	63	3 791	3 518	121	125
Full time	1 712	536	1 167	26	4 526	540	3 941	42	2 721	2 530	86	81
With a job but not at work	127	21	106	—	396	61	315	7	200	183	17	21
Unemployed	385	37	333	15	692	90	602	—	233	191	18	—
Percent unemployed	12.9	4.8	15.3	...	9.0	8.3	9.3	...	5.5	4.9	11.5	—
Not in civilian labor force	5 818	1 770	4 008	176	10 801	2 381	8 371	113	5 834	5 292	298	399
Enrolled in school	651	100	439	21	1 458	230	1 213	24	458	411	23	46
Other	5 267	1 670	3 569	155	9 343	2 151	7 158	89	5 376	4 881	275	353
65 years old and over	1 477	682	795	8	2 083	1 136	947	11	1 882	1 838	25	19
With own children under 6 years old	1 876	402	1 462	107	3 594	185	3 383	44	1 474	1 106	228	221
Percent in civilian labor force	27.3	24.1	28.5	...	39.9	29.7	40.2	...	24.5	24.1	25.9	16.7
With own children 6 to 17 years old	2 740	615	2 089	108	5 323	403	4 906	53	1 937	1 649	130	229
Percent in civilian labor force	35.8	23.4	39.3	...	43.8	46.7	43.5	...	36.1	35.5	...	9.6
16 to 24 years old	1 887	412	1 463	64	4 285	504	3 759	45	2 133	1 820	166	189
Employed	601	193	408	9	1 346	136	1 203	16	961	895	26	99
Unemployed	143	20	123	—	285	39	246	—	86	80	—	—
Not in civilian labor force	1 143	199	932	55	2 654	329	2 310	29	1 086	845	140	90
25 to 64 years old	5 338	1 413	3 873	145	11 778	1 695	9 984	127	5 727	5 210	263	337
Employed	1 915	507	1 399	26	5 340	739	4 536	54	2 728	2 504	112	47
Unemployed	235	17	203	6	388	47	341	—	139	103	18	—
Not in civilian labor force	3 188	889	2 271	113	6 050	909	5 107	73	2 860	2 603	133	290
Family head, 25 to 64 years old	1 486	192	1 273	41	2 881	156	2 717	8	825	682	89	81
Employed	458	68	385	4	1 116	72	1 036	—	333	303	11	15
Unemployed	110	6	96	—	163	11	152	—	35	20	12	—
Not in civilian labor force	923	118	792	37	1 602	73	1 529	8	457	359	66	66
Wife of head, 25 to 64 years old	2 465	865	1 576	94	5 698	862	4 794	78	2 819	2 578	102	211
Employed	925	234	682	22	2 593	312	2 261	26	998	896	47	8
Unemployed	57	—	57	6	137	21	116	—	53	39	6	—
Not in civilian labor force	1 483	631	837	66	2 968	529	2 417	52	1 768	1 643	49	203
Income Below Poverty Level												
Male												
Total, 16 years old and over	1 627	392	1 213	47	2 634	527	2 091	21	1 879	1 718	94	141
Armed Forces	—	—	—	—	6	6	—	—	—	—	—	—
Civilian labor force	382	99	283	18	830	89	734	7	702	624	40	69
Employed	295	86	209	18	681	54	620	7	536	479	28	38
At work	264	78	186	18	623	50	562	7	498	445	24	31
Full time	201	54	147	10	481	20	454	7	264	235	11	31
Unemployed	87	13	74	—	149	35	114	—	166	145	12	—
Percent unemployed	22.8	...	26.1	...	18.0	...	15.5	...	23.6	23.2
Not in labor force	1 245	293	930	29	1 798	432	1 357	14	1 177	1 094	54	92
Enrolled in school	201	26	175	9	336	34	302	—	181	142	18	13
Other	1 044	267	755	20	1 462	398	1 055	14	996	952	36	79
65 years old and over	513	157	348	—	581	295	286	—	549	549	—	6

¹Includes members of Armed Forces not living in barracks and not shown separately.

Table A-3. **Employment Characteristics of the Population by Residence in Census Tracts With a Poverty Rate of 20 Percent or More: 1970—Continued**

[Excludes inmates of institutions, members of Armed Forces living in barracks, college students living in dormitories, and unrelated individuals under 14 years. Data based on 15-percent sample, see text. For minimum base for derived figures (percent, median, etc.) and meaning of symbols, see text.]

Buffalo	Neighborhood 01				Neighborhood 02				Neighborhood 03			
	All races	White	Negro	Persons of Spanish language	All races	White	Negro	Persons of Spanish language	All races	White	Negro	Persons of Spanish language
EMPLOYMENT STATUS—Continued												
Income Below Poverty Level—Con.												
Male—Continued												
16 to 24 years old ¹	323	33	276	14	772	60	712	—	518	444	39	34
Employed	53	16	37	—	240	17	223	—	238	218	15	29
Unemployed	20	—	20	—	84	5	79	—	66	45	12	—
Not in labor force	250	17	219	14	448	38	410	—	214	181	12	7
25 to 64 years old ¹	766	202	564	33	1 256	153	1 087	21	778	691	55	119
Employed	232	70	162	18	435	37	391	7	278	241	13	9
Unemployed	61	13	48	—	54	19	35	—	95	95	—	31
Not in labor force	473	119	354	15	761	91	661	14	405	355	42	79
Family head, 25 to 64 years old ¹ ..	304	71	233	24	513	37	469	14	309	261	16	102
Employed	131	38	93	14	259	9	243	—	96	64	8	—
Unemployed	42	—	42	—	8	—	8	—	50	50	—	23
Not in labor force	131	33	98	10	240	22	218	14	163	147	8	79
Female												
Total, 16 years old and over	3 229	792	2 396	107	5 370	999	4 358	35	2 748	2 422	175	207
Civilian labor force	476	94	375	4	1 053	86	960	15	519	446	35	17
Employed	354	77	277	4	854	86	761	15	449	392	35	17
At work	342	77	265	4	826	86	733	15	379	339	18	—
Full time	217	37	180	4	427	22	398	15	249	226	11	—
With a job but not at work	12	—	12	—	28	—	28	—	70	53	17	17
Unemployed	122	17	98	—	199	—	199	—	70	54	—	—
Percent unemployed	25.6	—	26.1	—	18.9	—	20.7	—	13.5	12.1	—	—
Not in civilian labor force	2 753	698	2 021	103	4 317	913	3 398	20	2 229	1 976	140	190
Enrolled in school	179	21	152	6	550	136	414	6	242	219	13	24
Other	2 574	677	1 869	97	3 767	777	2 984	14	1 987	1 757	127	166
65 years old and over	881	420	461	8	949	527	422	—	893	879	—	7
With own children under 6 years old ..	858	98	748	61	1 357	23	1 327	14	485	314	116	130
Percent in civilian labor force	14.8	—	15.1	—	22.9	—	22.9	—	10.1	8.6	—	—
With own children 6 to 17 years old ..	993	118	856	51	1 558	52	1 506	6	506	399	65	119
Percent in civilian labor force	16.6	—	18.1	—	20.8	—	21.5	—	14.4	15.0	—	—
16 to 24 years old	540	95	439	37	1 451	178	1 273	—	665	520	82	39
Employed	53	14	39	—	326	48	278	—	180	151	17	17
Unemployed	30	6	24	—	87	—	87	—	23	17	—	—
Not in civilian labor force	457	75	376	37	1 038	130	908	—	462	352	65	42
25 to 64 years old	1 768	270	1 463	62	2 904	284	2 607	35	1 134	967	93	141
Employed	278	56	222	4	481	35	439	15	227	199	18	—
Unemployed	85	11	67	—	100	—	100	—	39	29	—	—
Not in civilian labor force	1 405	203	1 174	58	2 323	249	2 068	20	868	739	75	141
Family head, 25 to 64 years old	787	83	691	35	1 445	66	1 379	8	363	278	53	48
Employed	136	18	118	4	188	—	188	—	38	35	—	—
Unemployed	47	—	47	—	93	—	93	—	23	20	—	—
Not in civilian labor force	604	65	526	31	1 164	66	1 098	8	302	223	53	48
Wife of head, 25 to 64 years old	324	68	241	24	494	54	433	6	261	226	16	86
Employed	61	21	40	—	108	8	93	—	25	18	—	—
Unemployed	—	—	—	—	—	—	—	—	—	—	—	—
Not in civilian labor force	263	47	201	24	386	46	340	6	236	208	16	86
PLACE OF WORK												
All workers ²	6 084	2 052	4 012	116	15 423	2 441	12 882	167	9 259	8 563	309	443
Inside SMSA of residence	5 377	1 916	3 446	116	13 571	2 178	11 316	148	8 273	7 624	296	414
In county of residence	5 301	1 888	3 398	116	13 290	2 126	11 096	142	8 114	7 484	296	405
In central city	3 968	1 403	2 550	103	9 601	1 670	7 863	99	6 695	6 216	224	332
Outside county of residence	76	28	48	—	281	52	220	6	159	140	—	9
In central city	—	—	—	—	—	—	—	—	—	—	—	—
Outside SMSA of residence	12	—	12	—	87	44	43	5	105	105	—	—
Workers below poverty level ²	606	155	451	22	1 465	146	1 305	22	883	790	42	44
Inside SMSA of residence	560	155	405	22	1 186	107	1 065	14	749	656	42	38
In county of residence	560	155	405	22	1 161	104	1 043	14	742	649	42	38
In central city	436	128	308	22	972	94	864	14	651	585	27	31
Outside county of residence	—	—	—	—	25	3	22	—	7	7	—	—
In central city	—	—	—	—	—	—	—	—	—	—	—	—
Outside SMSA of residence	—	—	—	—	21	14	7	—	16	16	—	—
MEANS OF TRANSPORTATION TO WORK												
All workers	6 084	2 052	4 012	116	15 423	2 441	12 882	167	9 259	8 563	309	443
Private automobile, driver	2 316	960	1 356	60	6 414	981	5 425	69	4 054	3 841	70	141
Private automobile, passenger	821	224	588	26	2 532	292	2 225	19	843	771	29	43
Bus, streetcar, or subway	1 956	435	1 510	17	4 461	591	4 055	65	2 489	2 195	156	191
Walked only	793	327	466	13	1 303	369	872	14	1 451	1 353	48	68
Worked at home	147	98	49	—	248	183	65	—	338	330	—	—
Other means	51	8	43	—	265	25	240	—	84	73	6	—
Workers below poverty level	606	155	451	22	1 465	146	1 305	22	883	790	42	44
Private automobile, driver	80	12	68	12	362	30	332	7	260	242	—	—
Private automobile, passenger	93	11	82	4	198	28	170	—	42	42	—	6
Bus, streetcar, or subway	298	68	230	6	619	29	590	15	337	278	31	22
Walked only	105	44	61	—	273	56	203	—	143	132	11	16
Worked at home	30	20	10	—	7	3	4	—	75	75	—	—
Other means	—	—	—	—	6	—	6	—	26	21	—	—

¹Includes members of Armed Forces not living in barracks and not shown separately.

²Includes "Place of work not reported" not shown separately.

Table A-4. Selected Occupations of Employed Persons by Residence in Census Tracts With a Poverty Rate of 20 Percent or More: 1970

(Excludes inmates of institutions, members of Armed Forces living in barracks, college students living in dormitories, and unrelated individuals under 14 years. Data based on 15-percent sample, see text. For minimum base for derived figures (percent, median, etc.) and meaning of symbols, see text)

Buffalo	Neighborhood 01				Neighborhood 02				Neighborhood 03			
	All races	White	Negro	Persons of Spanish language	All races	White	Negro	Persons of Spanish language	All races	White	Negro	Persons of Spanish language
ALL INCOME LEVELS												
Total employed, 16 yr. & over¹	6 397	2 095	4 282	124	16 261	2 565	13 576	173	9 672	8 961	330	441
Prof., tech., and kindred workers	406	160	246	4	986	310	622	35	1 574	1 509	23	36
Health workers, except practitioners	61	27	34	—	182	57	109	—	249	233	—	—
Teachers, elem. and secondary	49	12	37	—	218	66	145	14	304	304	—	—
Managers and admin., exc. farm	104	31	73	—	298	110	188	—	586	574	—	—
Self-employed	39	11	28	—	91	39	52	—	161	161	—	—
Sales workers	154	57	97	—	373	94	273	8	605	582	12	—
Retail trade	112	43	69	—	258	74	184	8	425	402	12	—
Clerical and kindred workers	753	348	405	8	1 744	424	1 320	10	1 609	1 540	24	—
Postal clerks and mail carriers	24	12	12	—	138	22	116	—	33	33	—	—
Shipping, receiving, and stock clerks	85	38	47	8	117	37	80	—	155	146	—	—
Bkprsr., cashiers, & bank tellers	71	27	44	—	254	123	131	10	260	260	—	—
Craftsmen and kindred workers	730	312	418	39	1 910	347	1 555	36	890	764	50	—
Construction craftsmen	127	44	83	—	288	48	240	13	225	177	—	—
Mechanics and repairmen	176	87	89	31	468	142	318	7	197	168	13	—
Operatives, except transport	1 532	516	1 007	57	4 349	461	3 870	34	1 450	1 316	74	184
Assemblers	179	70	109	13	478	13	465	9	98	98	—	—
Checkers, exom., & inspectors, mfg.	44	12	32	—	191	36	155	—	55	55	—	—
Pkrs. & wrappers, inc. meat & prod.	95	35	60	5	217	48	169	—	142	110	11	—
Sewers, sitchers, & textile oper.	56	18	38	—	211	25	186	—	177	154	17	—
Transport equipment operatives	299	147	152	6	626	75	551	13	478	445	21	—
Truck drivers	176	88	88	6	248	34	214	6	115	115	—	—
Laborers, except farm	872	239	622	10	1 542	179	1 363	14	534	490	26	—
Construction	131	8	123	—	152	17	135	—	92	83	9	—
Freight, material, and stock handlers	253	137	110	—	405	59	346	—	226	197	11	—
Service workers, exc. private hshld. ²	1 398	285	1 113	—	3 801	560	3 229	23	1 852	1 684	69	—
Cleaning service workers	556	92	464	—	1 165	225	940	8	457	412	17	—
Food service workers	299	96	203	—	856	182	662	—	622	575	6	—
Health service workers	264	17	247	—	1 054	60	994	7	181	164	17	—
Personal service workers	123	28	95	—	204	35	169	—	283	238	29	—
Protective service workers	59	37	22	—	152	28	124	—	128	128	—	—
Private household workers	125	—	125	—	558	5	531	—	84	47	31	—
Female employed, 16 yr. & over¹	2 597	738	1 859	26	6 965	988	5 905	70	3 991	3 701	138	144
Prof., tech., and kindred workers	248	72	176	4	584	120	435	28	740	724	—	—
Health workers, except practitioners	47	20	27	—	160	50	94	—	204	188	—	—
Teachers, elem. and secondary	43	12	31	—	195	62	126	14	227	227	—	—
Managers and admin., exc. farm	46	20	26	—	91	16	75	—	147	147	—	—
Self-employed	7	—	7	—	24	11	13	—	37	37	—	—
Sales workers	94	27	67	—	196	59	137	8	334	322	12	—
Retail trade	89	27	62	—	182	59	123	8	297	285	12	—
Clerical and kindred workers	590	267	323	—	1 243	280	963	5	1 168	1 107	16	—
Bkprsr., cashiers, & bank tellers	71	27	44	—	220	111	109	5	202	202	—	—
Secretaries, steno., & typists	163	112	51	—	311	79	232	—	445	409	16	—
Craftsmen and kindred workers	41	29	12	—	105	26	79	7	24	3	14	—
Operatives, except transport	535	168	358	22	1 485	140	1 336	7	485	422	28	—
Laundry & dry cleaning operatives ³	107	29	78	—	281	23	258	7	11	11	—	—
Assemblers	72	24	48	8	147	—	147	—	41	41	—	—
Pkrs. & wrappers, inc. meat & prod.	68	29	39	5	146	33	113	—	102	70	11	—
Sewers, sitchers, & textile oper.	44	12	32	—	196	25	171	—	158	135	17	—
Transport equipment operatives	67	—	67	—	24	—	24	—	—	—	—	—
Laborers, except farm	832	15	692	—	114	23	91	—	15	15	—	—
Service workers, exc. private hshld. ⁴	234	22	212	—	2 525	319	2 194	15	994	914	37	—
Cleaning service workers	226	73	153	—	523	104	419	—	128	105	8	—
Food service workers	239	17	222	—	648	127	509	—	387	376	6	—
Health service workers	67	7	60	—	968	53	915	7	143	137	6	—
Personal service workers	67	7	60	—	110	20	90	—	174	141	17	—
Private household workers	125	—	125	—	550	5	523	—	84	47	31	—
INCOME BELOW POVERTY LEVEL												
Total employed, 16 yr. & over¹	649	163	486	22	1 535	140	1 381	22	985	871	63	55
Prof., tech., and kindred workers	51	27	24	4	106	44	48	7	198	187	11	—
Managers and admin., exc. farm	13	7	6	—	11	3	8	—	64	64	—	—
Sales workers	7	—	7	—	16	—	16	—	35	24	—	—
Clerical and kindred workers	34	10	24	—	150	8	142	—	133	133	—	—
Craftsmen and kindred workers	45	13	32	—	91	—	91	—	31	24	—	—
Operatives, except transport	156	51	105	14	334	19	315	—	134	90	34	—
Transport equipment operatives	15	—	15	—	41	—	41	7	61	56	—	—
Laborers, except farm	77	10	67	4	145	17	128	—	55	55	—	—
Service workers, exc. private hshld	187	45	142	—	478	49	429	8	235	217	—	—
Private household workers	59	—	59	—	129	—	129	—	39	21	18	—
Female employed, 16 yr. & over¹	354	77	277	4	854	86	761	15	449	392	35	17
Prof., tech., and kindred workers	34	17	17	4	78	37	34	7	130	130	—	—
Managers and admin., exc. farm	7	7	—	—	11	3	8	—	17	17	—	—
Sales workers	—	—	—	—	10	—	10	—	7	7	—	—
Clerical and kindred workers	34	10	24	—	107	—	107	—	75	75	—	—
Craftsmen and kindred workers	9	4	5	—	6	—	6	—	7	—	—	—
Operatives, except transport	69	4	65	—	133	—	133	—	43	16	17	—
Transport equipment operatives	—	—	—	—	—	—	—	—	—	—	—	—
Laborers, except farm	13	6	7	—	15	8	7	—	—	—	—	—
Service workers, exc. private hshld	129	29	100	—	344	38	306	8	131	126	—	—
Private household workers	59	—	59	—	125	—	125	—	39	21	18	—

¹Includes "farm workers" not shown separately. ²Allocated cases included in total but not in distribution. ³Includes "clothing ironers and pressers." ⁴"Protective service workers" and allocated cases included in total but not in distribution.

Table A-5. Income Characteristics in 1969 of Families and Unrelated Individuals by Residence in Census Tracts With a Poverty Rate of 20 Percent or More: 1970

(Excludes inmates of institutions, members of Armed Forces living in barracks, college students living in dormitories, and unrelated individuals under 14 years. Data based on 15-percent sample, see text. For minimum base for derived figures (percent, median, etc.) and meaning of symbols, see text)

Buffalo

	Neighborhood O1				Neighborhood O2				Neighborhood O3			
	All races	White	Negro	Persons of Spanish language	All races	White	Negro	Persons of Spanish language	All races	White	Negro	Persons of Spanish language
INCOME OF FAMILIES AND UNRELATED INDIVIDUALS												
All families	5 397	1 501	3 870	183	11 548	1 781	9 717	108	5 499	4 943	282	429
Less than \$2,000	652	123	520	24	1 225	167	1 051	—	644	568	42	80
\$2,000 to \$3,999	1 307	285	1 022	68	2 289	300	1 983	30	926	776	78	71
\$4,000 to \$5,999	807	135	663	12	1 752	217	1 527	24	741	654	59	72
\$6,000 to \$7,999	914	326	580	44	2 104	387	1 702	9	842	768	24	35
\$8,000 to \$9,999	688	214	474	30	1 641	391	1 249	12	739	660	35	95
\$10,000 to \$11,999	470	172	298	—	1 030	100	930	16	727	672	30	68
\$12,000 to \$14,999	356	157	199	5	931	130	801	13	366	352	14	8
\$15,000 to \$19,999	130	58	72	—	446	58	382	4	309	288	—	—
\$20,000 to \$24,999	46	24	22	—	125	25	100	—	86	86	—	—
\$25,000 or more	27	7	20	—	83	6	77	—	119	119	—	—
Median family income	\$5 833	\$7 273	\$5 186	\$3 988	\$6 482	\$7 067	\$6 350	...	\$7 042	\$7 233	\$4 712	\$5 764
Mean family income	\$6 448	\$7 554	\$6 036	\$4 868	\$7 060	\$7 234	\$7 031	...	\$7 911	\$8 150	\$5 311	\$5 926
Families with female head	2 045	329	1 695	72	3 779	306	3 465	8	1 145	948	138	95
Less than \$1,000	196	22	165	9	350	24	326	—	139	110	29	4
\$1,000 to \$1,999	252	33	219	9	405	44	361	—	134	113	13	14
\$2,000 to \$2,999	397	39	358	12	798	52	746	—	193	128	32	7
\$3,000 to \$3,999	438	101	337	38	582	28	554	8	153	113	35	18
\$4,000 to \$5,999	342	30	308	4	717	44	673	—	190	166	16	31
\$6,000 to \$7,999	250	43	199	—	457	50	399	—	148	140	8	12
\$8,000 to \$9,999	44	17	27	—	177	37	140	—	76	76	—	9
\$10,000 to \$14,999	100	30	70	—	251	11	240	—	55	50	5	—
\$15,000 and over	26	14	12	—	42	16	26	—	57	52	—	—
Median family income	\$3 405	\$3 698	\$3 313	...	\$3 578	\$4 227	\$3 541	...	\$3 696	\$4 120	\$2 844	...
Mean family income	\$4 135	\$5 508	\$3 874	...	\$4 397	\$5 489	\$4 296	...	\$4 906	\$5 235	\$2 978	...
All unrelated individuals	3 929	1 216	2 698	20	6 216	2 232	5 122	60	6 988	6 635	227	135
Less than \$1,000	969	331	623	8	1 348	523	816	7	1 110	1 031	59	7
\$1,000 to \$1,999	1 307	418	889	5	1 766	639	1 127	13	1 712	1 654	35	30
\$2,000 to \$2,999	395	89	306	—	966	353	594	17	808	784	24	8
\$3,000 to \$3,999	272	58	214	7	821	218	577	8	825	763	35	39
\$4,000 to \$5,999	468	153	315	—	1 120	258	843	—	1 088	1 024	34	27
\$6,000 to \$7,999	297	83	214	—	891	142	743	15	714	689	25	16
\$8,000 to \$9,999	115	25	90	—	310	58	252	—	378	337	15	8
\$10,000 to \$14,999	94	54	40	—	171	35	136	—	268	268	—	—
\$15,000 and over	12	5	7	—	40	6	34	—	85	85	—	—
Median income	\$1 762	\$1 663	\$1 817	...	\$2 624	\$1 928	\$3 042	...	\$2 832	\$2 807	\$2 813	\$3 577
Mean income	\$2 715	\$2 710	\$2 730	...	\$3 358	\$2 683	\$3 653	...	\$3 788	\$3 808	\$3 103	\$3 568
TYPE OF INCOME FOR FAMILIES AND UNRELATED INDIVIDUALS												
All families	5 397	1 501	3 870	183	11 548	1 781	9 717	108	5 499	4 943	282	429
With earnings	4 025	1 190	2 820	115	9 128	1 245	7 839	83	4 539	4 087	219	300
Mean earnings	\$6 918	\$8 023	\$6 473	...	\$7 495	\$7 866	\$7 439	...	\$8 037	\$8 247	\$5 611	\$6 589
Percent below poverty level	14.0	7.6	16.8	...	13.0	2.4	14.7	...	10.1	8.5	25.1	18.7
Head 65 years and over	387	168	219	14	752	272	480	6	529	529	—	19
Mean earnings	\$5 078	\$5 929	\$4 425	...	\$6 383	\$7 394	\$5 810	...	\$7 047	\$7 047	—	—
With Social Security income	1 320	522	798	14	2 424	821	1 597	33	1 287	1 262	18	63
Mean Social Security income	\$1 600	\$1 685	\$1 545	...	\$1 679	\$1 711	\$1 656	...	\$1 512	\$1 533
Percent below poverty level	28.2	21.6	32.5	...	25.0	19.6	27.9	...	23.2	22.2
Head 65 years and over	666	316	350	14	1 239	602	631	19	774	774	—	19
Mean Social Security income	\$1 673	\$1 636	\$1 706	...	\$1 857	\$1 913	\$1 789	...	\$1 585	\$1 585	—	...
With public assistance income	1 632	217	1 403	73	2 802	141	2 661	15	830	649	118	156
Mean public assistance income	\$2 216	\$1 979	\$2 235	...	\$2 126	\$1 390	\$2 165	...	\$2 036	\$1 961	...	\$2 449
Percent below poverty level	61.2	59.0	61.8	...	57.1	39.7	58.0	...	54.7	49.8	...	71.8
Head 65 years and over	121	41	80	—	223	25	198	—	81	81	—	—
Mean public assistance income	\$1 420	...	\$1 461
With other income	1 028	426	594	25	1 930	728	1 196	19	1 663	1 635	15	63
Mean other income	\$1 195	\$1 132	\$1 215	...	\$1 599	\$2 046	\$1 334	...	\$2 036	\$2 063
Percent below poverty level	15.6	6.6	22.2	...	11.5	9.2	13.0	...	9.4	9.2
Head 65 years and over	261	156	105	—	653	388	265	19	476	476	—	19
Mean other income	\$1 274	\$1 395	\$1 952	\$2 162	\$1 646	...	\$2 108	\$2 108	—	...
Families with female head	2 045	329	1 695	72	3 779	306	3 465	8	1 145	948	138	95
With earnings	1 118	192	918	10	2 333	172	2 153	8	763	647	83	48
Mean earnings	\$4 147	\$6 442	\$3 702	...	\$4 423	\$6 406	\$4 259	...	\$5 067	\$5 471
Percent below poverty level	26.9	14.1	29.8	...	29.4	8.7	31.1	...	25.0	20.6
Head 65 years and over	129	67	62	—	165	68	97	—	120	120	—	5
Mean earnings	\$8 593
With Social Security income	453	151	302	—	769	193	576	—	290	272	18	12
Mean Social Security income	\$1 487	\$1 558	\$1 451	...	\$1 517	\$1 411	\$1 553	...	\$1 418	\$1 509
Percent below poverty level	24.1	16.6	27.8	...	38.8	32.1	41.0	...	27.6	22.8
Head 65 years and over	163	87	76	—	305	139	166	—	146	146	—	5
Mean Social Security income	\$1 144	\$1 253	\$1 497	\$1 048	...	\$1 211	\$1 211	—	...
With public assistance income	1 197	134	1 051	59	1 944	66	1 878	8	418	273	110	58
Mean public assistance income	\$2 276	\$1 943	\$2 296	...	\$2 312	...	\$2 324	...	\$2 033	\$1 950
Percent below poverty level	69.5	73.9	69.4	...	71.3	...	71.9	...	67.7	60.4
Head 65 years and over	51	9	42	—	94	19	75	—	32	32	—	—
Mean public assistance income
With other income	319	99	212	—	452	129	323	—	303	292	7	10
Mean other income	\$1 320	...	\$1 494	...	\$1 599	...	\$1 419	...	\$1 619	\$1 644
Percent below poverty level	24.5	...	33.0	...	31.6	...	28.8	...	20.5	18.8
Head 65 years and over	65	43	22	—	149	93	56	—	110	110	—	5
Mean other income	\$1 515

Table A-5. Income Characteristics in 1969 of Families and Unrelated Individuals by Residence in Census Tracts With a Poverty Rate of 20 Percent or More: 1970-Continued

(Excludes inmates of institutions, members of Armed Forces living in barracks, college students living in dormitories, and unrelated individuals under 14 years. Data based on 1 percent sample, see text. For minimum base for derived figures (percent, median, etc.) and meaning of symbols, see text.)

Buffalo	Neighborhood 01				Neighborhood 02				Neighborhood 03			
	All races	White	Negro	Persons of Spanish language	All races	White	Negro	Persons of Spanish language	All races	White	Negro	Persons of Spanish language
TYPE OF INCOME FOR FAMILIES AND UNRELATED INDIVIDUALS - Continued												
All unrelated individuals	3 929	1 216	2 698	20	7 433	2 232	5 122	60	6 988	6 635	227	130
With earnings	1 537	417	1 113	-	4 140	956	3 135	53	4 269	4 024	155	100
Mean earnings	\$4 749	\$5 182	\$4 613	-	\$4 586	\$3 819	\$4 829	...	\$4 727	\$4 734	\$4 265	...
Percent below poverty level	16.6	14.4	16.9	-	15.6	22.3	13.7	...	18.7	19.0	17.4	...
65 years and over	130	40	90	-	341	190	151	10	511	511	-	-
Mean earnings	-	\$2 467	\$2 745	\$2 118	...	\$3 825	\$3 825	-	-
Percent below poverty level	-	14.4	8.9	21.2	...	11.4	11.4	-	-
With Social Security income	1 490	566	916	8	1 966	1 029	916	17	2 188	2 166	-	-
Mean Social Security income	\$1 063	\$1 060	\$1 073	...	\$1 189	\$1 140	\$1 223	...	\$1 130	\$1 141	-	-
Percent below poverty level	70.1	70.5	69.5	...	55.7	57.9	54.6	...	53.0	52.9	-	-
65 years and over	1 204	494	702	8	1 481	876	605	10	1 855	1 841	-	-
Mean Social Security income	\$1 042	\$1 064	\$1 037	...	\$1 148	\$1 149	\$1 146	...	\$1 133	\$1 138	-	-
With public assistance income	1 035	172	863	12	1 349	269	1 080	-	754	700	31	30
Mean public assistance income	\$1 192	\$1 183	\$1 193	...	\$1 312	\$1 184	\$1 343	-	\$1 062	\$1 064	-	-
Percent below poverty level	67.9	68.6	67.8	...	63.8	63.6	63.9	-	67.4	66.6	-	-
65 years old and over	351	80	271	-	298	118	180	-	329	315	-	-
Mean public assistance income	\$888	...	\$912	-	\$1 078	...	\$1 011	-	\$983	\$1 016	-	-
With other income	536	276	272	-	1 417	758	641	13	2 178	2 137	20	15
Mean other income	\$991	\$1 199	\$808	-	\$1 315	\$1 116	\$1 560	...	\$1 381	\$1 405	-	-
Percent below poverty level	36.3	38.4	32.4	-	30.9	30.6	32.1	...	22.4	22.1	-	-
65 years old and over	332	182	142	-	599	418	181	-	915	901	-	-
Mean other income	\$986	\$1 231	\$726	-	\$1 043	\$1 042	\$1 044	-	\$1 786	\$1 811	-	-
WEEKS WORKED												
All income levels												
Male family heads	3 352	1 172	2 175	111	7 769	1 475	6 252	100	4 354	3 995	144	184
Worked in 1969	2 636	890	1 741	87	6 363	977	5 350	75	3 422	3 102	128	221
50 to 52 weeks	1 627	578	1 049	65	3 960	737	3 193	57	2 016	1 876	90	118
40 to 49 weeks	670	213	457	16	1 594	140	1 448	5	660	555	24	41
27 to 39 weeks	187	68	114	-	330	25	305	7	354	314	14	26
26 weeks or less	152	31	121	6	479	75	404	6	392	357	-	29
Did not work in 1969	716	282	434	24	1 406	498	902	25	932	893	16	113
Female family heads	2 045	329	1 695	72	3 779	306	3 465	8	1 145	948	138	93
Worked in 1969	782	97	677	4	1 824	93	1 723	-	551	450	74	28
50 to 52 weeks	281	33	248	-	743	66	677	-	257	209	27	18
40 to 49 weeks	155	29	126	-	401	15	386	-	51	51	-	-
27 to 39 weeks	119	25	94	-	205	8	189	-	39	52	4	11
26 weeks or less	227	10	209	4	475	4	471	-	184	138	43	11
Did not work in 1969	1 263	232	1 018	68	1 955	213	1 742	8	594	498	84	66
Income Below Poverty Level												
Male family heads	516	144	372	24	884	120	757	14	596	527	16	131
Worked in 1969	193	38	155	14	438	15	416	-	224	171	8	42
50 to 52 weeks	64	21	43	8	140	6	127	-	56	43	-	14
Did not work in 1969	323	106	217	10	446	105	341	14	372	356	8	81
Female family heads	1 104	136	955	66	1 982	113	1 869	8	534	395	102	51
Worked in 1969	236	24	212	4	507	3	504	-	162	107	44	14
50 to 52 weeks	28	-	28	-	96	3	93	-	29	15	9	9
Did not work in 1969	868	112	743	62	1 475	110	1 365	8	372	288	58	42
FAMILIES BY NUMBER OF EARNERS												
No earners	1 372	311	1 048	68	2 420	536	1 878	25	960	856	63	128
Mean family income	\$2 479	\$2 726	\$2 417	...	\$2 728	\$3 548	\$2 492	...	\$2 551	\$2 543	-	-
Percent below poverty level	77.0	61.1	81.5	...	69.3	37.9	78.5	...	69.8	66.9	-	-
1 earner	2 057	654	1 403	82	4 065	652	3 396	32	2 173	1 918	140	111
Mean family income	\$5 663	\$6 690	\$5 184	...	\$5 788	\$7 069	\$5 541	...	\$7 345	\$7 622	\$4 747	...
Percent below poverty level	23.6	12.5	28.7	...	20.4	2.8	23.9	...	16.7	14.5	39.3	...
2 earners	1 531	390	1 128	27	3 834	428	3 392	35	1 889	1 735	74	...
Mean family income	\$9 026	\$9 797	\$8 788	...	\$9 457	\$10 079	\$9 376	...	\$9 611	\$9 811	-	...
Percent below poverty level	4.6	2.1	5.5	...	7.9	2.8	8.6	...	4.8	4.0	-	...
3 or more earners	437	146	291	6	1 229	165	1 051	16	477	434	5	...
Mean family income	\$13 577	\$15 713	\$12 505	...	\$12 319	\$12 482	\$12 384	...	\$14 545	\$14 908	-	...
Percent below poverty level	1.8	-	2.7	-	4.5	-	4.6	-	1.7	-	-	-
SIZE OF FAMILY												
2 persons	1 713	540	1 168	12	3 988	958	2 999	40	2 342	2 221	59	...
Mean family income	\$5 547	\$5 387	\$5 619	...	\$6 024	\$5 926	\$6 062	...	\$6 947	\$7 157	-	...
Percent below poverty level	24.9	24.8	25.1	...	23.7	16.0	26.4	...	18.8	17.2	-	...
3 persons	1 002	269	724	52	2 395	406	1 989	5	1 116	958	111	...
Mean family income	\$5 635	\$8 294	\$4 717	...	\$6 824	\$7 583	\$6 669	...	\$7 950	\$8 330	-	...
Percent below poverty level	28.8	10.0	34.9	...	18.8	10.6	20.5	...	21.2	18.2	-	...
4 persons	834	223	611	69	1 761	208	1 546	19	832	749	25	...
Mean family income	\$6 282	\$7 457	\$5 853	...	\$7 462	\$10 247	\$7 116	...	\$9 264	\$9 450	-	...
Percent below poverty level	34.9	20.2	40.3	...	25.3	5.8	27.6	...	16.7	16.0	-	...
5 and 6 persons	1 000	292	700	11	2 209	138	2 065	10	834	704	71	...
Mean family income	\$7 550	\$10 378	\$6 377	...	\$7 964	\$10 846	\$7 749	...	\$8 523	\$8 927	-	...
Percent below poverty level	33.0	12.0	42.1	...	30.1	4.3	32.0	...	24.7	22.6	-	...
7 persons or more	848	177	667	39	1 195	71	1 118	34	375	311	16	...
Mean family income	\$8 095	\$8 501	\$8 004	...	\$8 726	...	\$8 828	...	\$9 449	\$9 797	-	...
Percent below poverty level	33.4	22.0	36.0	...	29.9	...	30.2	...	28.5	27.7	-	...

Table A-6. Persons by Family Status and Age and Families by Income Deficit by Residence in Census Tracts With a Poverty Rate of 20 Percent or More: 1970

[Excludes inmates of institutions, members of Armed Forces living in barracks, college students living in dormitories, and unrelated individuals under 14 years. Data based on 15-percent sample, see text. For minimum base for derived figures (percent, median, etc.) and meaning of symbols, see text]

Race	Neighborhood 01				Neighborhood 02				Neighborhood 03			
	All races	White	Negro	Persons of Spanish language	All races	White	Negro	Persons of Spanish language	All races	White	Negro	Persons of Spanish language
PERSONS												
Total	25 553	6 662	18 767	801	51 844	7 279	44 297	623	25 173	22 579	1 319	2 152
in families	21 624	5 446	16 069	781	44 411	5 047	39 175	563	18 185	15 944	1 092	2 017
Head	5 397	1 501	3 870	183	11 548	1 781	9 717	108	5 499	4 943	282	429
With related children under 18	3 682	834	2 836	162	7 281	488	6 774	75	2 888	2 397	260	326
Mean number of related children under 18	2.99	2.80	3.05	2.95	2.68	2.37	2.71	...	2.45	2.44	2.38	3.52
With related children under 6	1 993	431	1 550	114	3 785	167	3 599	40	1 553	1 232	197	223
14 to 24 years	535	99	436	39	1 090	22	1 068	12	698	553	95	65
25 to 54 years	3 412	855	2 531	126	7 240	654	6 551	66	3 068	2 688	179	303
55 to 64 years	715	224	491	4	1 726	449	1 268	11	814	783	8	42
65 years and over	735	323	412	14	1 492	656	830	19	919	919	-	19
Wife of head	3 113	1 084	2 005	101	7 034	1 197	5 786	101	3 934	3 534	169	310
14 to 24 years	331	87	244	7	854	80	765	12	701	542	67	99
25 to 54 years	1 956	639	1 293	86	4 585	510	4 033	65	2 176	1 962	94	193
55 to 64 years	509	226	283	8	1 113	352	761	13	643	616	8	18
65 years and over	317	132	185	-	482	255	227	11	414	414	-	-
Other family members	13 114	2 861	10 194	497	25 829	2 069	23 672	354	8 752	7 467	641	1 278
Under 3 years	1 507	313	1 194	71	3 016	73	2 921	40	1 220	993	127	252
3 to 5 years	1 761	264	1 490	84	3 133	108	3 004	47	1 088	924	112	243
6 to 13 years	5 126	1 018	4 094	245	9 450	495	8 935	145	3 058	2 483	282	522
14 to 17 years	2 295	483	1 806	54	4 459	319	4 140	77	1 193	1 069	24	98
18 to 21 years	1 040	240	780	29	2 273	181	2 092	12	796	701	43	80
22 to 54 years	974	381	587	14	2 521	510	1 999	26	966	896	28	67
55 to 64 years	200	69	125	-	280	122	145	-	152	152	-	9
65 years and over	211	93	118	-	697	261	436	7	279	249	25	7
Mean size of family	4.01	3.63	4.15	4.27	3.85	2.83	4.03	...	3.31	3.23	3.87	4.70
Unrelated individuals	3 929	1 216	2 698	20	7 433	2 232	5 122	60	6 988	6 635	227	135
14 to 24 years	171	67	104	-	728	289	432	-	1 045	996	43	8
25 to 54 years	1 399	315	1 084	12	3 597	469	3 067	43	2 437	2 212	144	88
55 to 64 years	889	239	643	-	1 276	379	886	7	1 264	1 199	40	18
65 years and over	1 470	595	867	8	1 832	1 095	737	10	2 242	2 228	-	21
PERSONS IN FAMILIES WITH FEMALE HEAD AND FEMALE UNRELATED INDIVIDUALS												
Total	9 935	1 644	8 216	294	18 149	2 200	15 885	98	7 167	6 370	535	543
in families	7 943	997	6 878	279	14 424	868	13 529	77	3 630	2 989	453	507
Head	2 045	329	1 695	72	3 779	306	3 465	8	1 145	948	138	95
With related children under 18	1 657	183	1 462	57	3 007	93	2 914	8	775	589	127	84
Mean number of related children under 18	2.99	2.77	3.01	...	2.67	...	2.67	...	2.33	2.36
With related children under 6	981	99	870	42	1 647	16	1 631	8	392	264	107	61
14 to 24 years	367	43	324	31	555	7	548	-	152	98	49	9
25 to 54 years	1 358	154	1 183	41	2 585	95	2 482	8	699	563	86	75
55 to 64 years	128	38	90	-	296	61	235	-	126	119	3	6
65 years and over	192	94	98	-	343	143	200	-	168	168	-	5
Other family members	5 898	668	5 183	207	10 645	562	10 064	69	2 485	2 041	315	412
Under 3 years	773	50	723	14	1 296	-	1 296	-	321	231	75	93
3 to 5 years	880	70	803	35	1 337	16	1 316	15	283	213	54	79
6 to 13 years	2 323	224	2 083	131	3 850	97	3 739	32	758	607	100	171
14 to 17 years	873	95	778	-	1 738	90	1 648	7	353	292	24	39
18 to 21 years	440	35	385	20	871	25	846	-	230	191	34	15
22 to 54 years	481	159	322	7	1 165	162	1 003	8	410	377	28	15
55 to 64 years	78	12	60	-	99	59	40	-	59	71	-	-
65 years and over	50	21	29	-	289	113	176	7	71	71	-	-
Mean size of family	3.88	3.03	4.06	...	3.82	2.84	3.90	...	3.17	3.15	3.28	...
Female unrelated individuals	1 992	647	1 338	15	3 725	1 332	2 356	21	3 537	3 381	82	36
14 to 24 years	106	27	79	-	485	226	252	-	529	507	16	-
25 to 54 years	480	72	408	7	1 571	239	1 302	21	922	843	41	29
55 to 64 years	495	113	375	-	613	204	409	-	709	668	25	-
65 years and over	911	435	476	8	1 056	663	393	-	1 377	1 363	-	7

Table A-6. Persons by Family Status and Age and Families by Income Deficit by Residence in Census Tracts With a Poverty Rate of 20 Percent or More: 1970—Continued

(Excludes inmates of institutions, members of Armed Forces living in barracks, college students living in dormitories, and unrelated individuals under 14 years. Data based on 15-percent sample, see text. For minimum base for derived figures (percent, median, etc.) and meaning of symbols, see text.)

Buffalo	Neighborhood 01				Neighborhood 02				Neighborhood 03			
	All races	White	Negro	Persons of Spanish language	All races	White	Negro	Persons of Spanish language	All races	White	Negro	Persons of Spanish language
INCOME BELOW POVERTY LEVEL												
All Persons												
Total	9 059	1 640	7 335	368	14 670	1 672	12 943	105	6 643	5 726	559	903
Percent below poverty level	35.5	24.6	39.1	45.9	28.3	23.0	29.2	16.9	26.4	25.4	42.4	45.7
In families	6 979	955	5 955	355	11 714	604	11 064	85	4 028	3 248	465	946
Head	1 620	280	1 327	90	2 866	233	2 626	22	1 130	922	118	181
Percent below poverty level	30.0	18.7	34.3	49.2	24.8	13.1	27.0	...	20.5	16.7	41.8	42.2
With related children under 18	1 354	172	1 178	75	2 332	65	2 260	22	783	586	118	161
Mean number of related children under 18	3.30	3.10	3.32	...	3.00	...	3.00	...	2.86	2.93	...	3.79
With related children under 6	881	104	773	60	1 450	23	1 420	15	495	353	102	124
14 to 24 years	291	37	254	31	544	—	544	—	242	167	49	31
25 to 54 years	969	124	832	55	1 725	52	1 666	15	602	476	66	138
55 to 64 years	122	30	92	4	233	51	182	7	70	63	3	12
65 years and over	238	89	149	—	364	130	234	—	216	216	—	—
Wife of head	496	140	341	28	745	84	654	6	518	437	33	123
14 to 24 years	58	14	44	4	175	—	175	—	114	68	17	37
25 to 54 years	223	33	175	16	347	20	320	6	217	189	16	79
55 to 64 years	101	35	66	8	147	34	113	—	44	37	—	7
65 years and over	114	58	56	—	76	30	46	—	143	143	—	—
Other family members	4 863	535	4 287	237	8 103	287	7 784	57	2 380	1 889	314	642
Under 3 years	757	68	689	34	1 283	—	1 276	—	493	366	96	187
3 to 5 years	861	65	789	54	1 276	17	1 254	19	441	360	65	148
6 to 13 years	2 112	237	1 861	122	3 387	96	3 277	24	944	739	129	266
14 to 17 years	761	112	649	—	1 221	53	1 168	6	259	214	12	20
18 to 21 years	133	—	113	20	449	6	443	—	118	97	—	21
22 to 54 years	153	37	116	7	306	7	299	8	103	91	12	—
55 to 64 years	51	7	44	—	49	33	10	—	10	10	—	—
65 years and over	35	9	26	—	132	75	57	—	12	12	—	—
Mean size of family	4.31	3.41	4.49	...	4.09	2.59	4.21	...	3.56	3.52	...	5.23
Unrelated individuals	2 080	685	1 380	13	2 956	1 068	1 879	20	2 615	2 478	94	37
Percent below poverty level	52.9	56.3	51.1	...	39.8	47.8	36.7	...	37.4	37.3	41.4	27.4
14 to 24 years	57	41	16	—	500	212	288	—	572	523	43	—
25 to 54 years	450	96	354	5	955	143	803	20	503	459	37	15
55 to 64 years	501	120	374	—	452	97	355	—	379	349	14	9
65 years and over	1 072	428	636	8	1 049	616	433	—	1 161	1 147	—	13
Persons in Families With Female Head and Female Unrelated Individuals												
Total	6 073	926	5 086	261	9 689	1 003	8 667	44	3 314	2 794	346	334
Percent below poverty level	61.1	56.3	61.9	88.8	53.4	45.6	54.6	...	46.2	43.9	64.7	61.5
In families	4 765	461	4 250	253	7 897	295	7 583	31	1 806	1 363	312	320
Head	1 104	136	955	66	1 982	113	1 869	8	534	395	102	57
Percent below poverty level	54.0	41.3	56.3	...	52.4	36.9	53.9	...	46.6	41.7	73.9	...
With related children under 18	1 044	114	926	57	1 790	45	1 745	8	476	337	102	57
Mean number of related children under 18	3.26	...	3.29	...	2.90	...	2.90	...	2.56	2.65
With related children under 6	716	75	637	42	1 094	10	1 084	8	280	173	86	45
14 to 24 years	258	37	221	31	385	—	385	—	145	91	49	9
25 to 54 years	749	72	664	35	1 359	39	1 320	8	337	259	50	48
55 to 64 years	38	11	27	—	86	27	59	—	26	19	3	—
65 years and over	59	16	43	—	152	47	105	—	26	26	—	—
Other family members	3 661	325	3 295	187	5 915	182	5 714	23	1 272	968	210	263
Under 3 years	600	31	569	14	906	—	906	—	262	179	68	88
3 to 5 years	687	58	622	35	928	7	916	15	212	158	38	56
6 to 13 years	1 625	160	1 451	118	2 568	55	2 499	—	550	433	80	105
14 to 17 years	481	45	436	—	875	34	841	—	141	108	12	14
18 to 21 years	125	—	105	20	308	6	302	—	26	21	—	—
22 to 54 years	95	15	80	—	202	—	202	8	68	56	12	—
55 to 64 years	39	7	32	—	43	33	10	—	6	6	—	—
65 years and over	9	9	—	—	85	47	38	—	7	7	—	—
Mean size of family	4.32	3.39	4.45	...	3.98	...	4.06	...	3.38	3.45
Female unrelated individuals	1 308	465	836	8	1 792	708	1 084	13	1 508	1 431	34	14
Percent below poverty level	65.7	71.9	62.5	...	48.1	53.2	46.0	...	42.6	42.3
14 to 24 years	33	17	16	—	331	178	153	—	294	272	16	—
25 to 54 years	238	34	204	—	566	87	479	13	185	167	11	7
55 to 64 years	324	70	247	—	226	44	182	—	256	233	7	—
65 years and over	713	344	369	8	669	399	270	—	773	759	—	7

Table A-6. Persons by Family Status and Age and Families by Income Deficit by Residence in Census Tracts With a Poverty Rate of 20 Percent or More: 1970-Continued

(Excludes inmates of institutions, members of Armed Forces living in barracks, college students living in dormitories, and unrelated individuals under 14 years. Data based on 15-percent sample, see text. For minimum base for derived figures (percent, median, etc.) and meaning of symbols, see text)

Buffalo	Neighborhood 01				Neighborhood 02				Neighborhood 03			
	All races	White	Negro	Persons of Spanish language	All races	White	Negro	Persons of Spanish language	All races	White	Negro	Persons of Spanish language
RATIO OF INCOME TO POVERTY LEVEL												
Families												
Percent with income:												
Less than .50 of poverty level	9.2	7.3	9.7	13.1	6.9	4.7	7.3	...	7.8	7.5	11.7	15.2
.50 to .74	9.9	4.4	12.1	18.0	7.5	4.2	8.1	...	5.4	4.9	8.5	12.6
.75 to .99	11.0	6.9	12.5	18.0	10.4	4.3	11.6	...	7.3	6.2	21.6	14.5
1.00 to 1.24	10.1	9.8	10.3	8.7	9.0	8.3	9.2	...	6.0	5.6	6.0	7.5
1.25 to 1.49	9.5	8.8	9.9	13.1	7.4	8.2	7.3	...	8.6	8.7	6.4	10.3
1.50 to 1.99	13.2	12.9	13.2	7.7	13.8	10.7	14.4	...	15.0	14.2	20.9	6.8
2.00 to 2.99	21.0	24.4	19.7	15.3	22.6	27.2	21.6	...	19.9	21.0	9.9	15.6
3.00 or more	16.1	25.4	12.6	6.0	22.3	32.5	20.5	...	30.0	31.9	14.9	17.7
Unrelated Individuals												
Percent with income:												
Less than .50 of poverty level	23.3	25.2	22.0	...	17.0	21.2	15.2	...	14.7	14.3	22.9	5.2
.50 to .74	14.5	16.9	13.5	...	10.6	12.2	10.1	...	11.2	10.9	15.9	10.4
.75 to .99	15.2	14.2	15.7	...	12.2	14.4	11.4	...	11.6	12.1	2.6	11.9
1.00 to 1.24	10.4	8.0	11.5	...	8.3	9.9	7.5	...	7.8	8.2	2.2	...
1.25 to 1.49	3.7	4.1	3.6	...	4.8	6.1	4.1	...	4.5	4.4	8.4	...
1.50 to 1.99	7.1	4.4	8.3	...	11.5	11.8	11.2	...	11.3	11.1	15.4	34.8
2.00 to 2.99	12.1	12.1	12.2	...	15.4	12.4	16.3	...	16.1	16.0	12.3	20.0
3.00 or more	13.8	15.1	13.3	...	20.3	12.0	24.2	...	22.9	22.9	20.3	17.8
DIFFERENCE BETWEEN FAMILY INCOME AND POVERTY LEVEL												
Families below poverty level	1 620	280	1 327	90	2 866	233	2 626	22	1 130	922	118	181
\$1 to \$249	176	27	149	-	278	21	257	-	104	75	20	12
\$250 to \$499	144	24	120	7	416	30	386	7	150	111	19	6
\$500 to \$999	375	76	295	34	739	72	667	8	208	178	22	36
\$1,000 to \$1,999	434	90	344	31	743	81	662	-	342	278	39	72
\$2,000 and over	491	63	419	18	690	29	654	7	326	280	18	55
Median income deficit	\$1 265	\$1 144	\$1 289	...	\$1 000	\$955	\$1 005	...	\$1 301	\$1 349	...	\$1 507
Mean income deficit	\$1 506	\$1 382	\$1 526	...	\$1 457	\$1 202	\$1 476	...	\$1 578	\$1 641	...	\$1 960
Families above poverty level	3 777	1 221	2 543	93	8 682	1 548	7 091	86	4 369	4 021	164	248
\$0 to \$249	154	58	96	9	303	40	263	-	115	94	-	-
\$250 to \$499	143	32	111	7	333	67	266	-	96	75	6	14
\$500 to \$999	316	85	231	-	546	125	421	-	265	254	11	18
\$1,000 to \$1,999	445	120	325	14	975	100	869	35	503	466	24	15
\$2,000 and over	2 719	926	1 780	63	6 525	1 216	5 272	51	3 390	3 132	123	201
Median income surplus	\$2000+	\$2000+	\$2000+	...	\$2000+	\$2000+	\$2000+	...	\$2000+	\$2000+	\$2000+	\$2000+
Mean income surplus	\$4 599	\$5 235	\$4 302	...	\$5 195	\$5 106	\$5 220	...	\$6 228	\$6 415	\$3 940	\$4 540

Table A-7. Selected Housing Characteristics of Housing Units by Location in Census Tracts With a Poverty Rate of 20 Percent or More: 1970

[Excludes inmates of institutions, members of Armed Forces living in barracks, college students living in dormitories, and unrelated individuals under 14 years. Data based on 1 percent sample, see text. For minimum base for derived figures (percent, median, etc.) and meaning of symbols, see text.]

Buffalo	Neighborhood 01				Neighborhood 02				Neighborhood 03			
	All races	White	Negro	Persons of Spanish language	All races	White	Negro	Persons of Spanish language	All races	White	Negro	Persons of Spanish language
TENURE AND VACANCY STATUS												
Total, all units	9 409	2 547	5 781	211	18 962	3 490	13 543	145	12 274	10 254	465	534
Occupied	8 363	2 547	5 781	211	17 131	3 490	13 543	145	11 097	10 254	465	534
Population in units	25 291	6 869	18 301	876	51 336	7 149	43 939	528	24 879	22 290	1 327	2 048
Population per unit	3.02	2.70	3.17	4.15	3.00	2.05	3.24	3.64	2.24	2.17	2.85	3.84
Owner occupied	1 557	797	760	24	5 129	1 444	3 677	57	2 182	2 127	26	50
Population per unit	2.99	2.93	3.05	...	3.31	2.21	3.74	...	2.79	2.75
1-person households	305	191	114	...	961	503	458	15	527	520
65 years and over	130	81	49	...	471	350	121	9	264	264
Renter occupied	6 806	1 750	5 021	187	12 002	2 046	9 866	88	8 915	8 127	439	484
Population per unit	3.03	2.59	3.18	3.88	2.86	1.93	3.06	...	2.11	2.02	2.77	3.76
1-person households	2 396	786	1 610	21	3 815	1 127	2 688	14	4 688	4 424	154	123
65 years and over	1 035	492	543	7	1 034	638	396	...	1 741	1 726	...	25
Available vacant year-round	683	-	-	-	1 275	-	-	-	795	-	-	-
For rent	662	-	-	-	1 191	-	-	-	791	-	-	-
For sale only	21	-	-	-	84	-	-	-	4	-	-	-
Other vacant	363	-	-	-	556	-	-	-	382	-	-	-
YEAR STRUCTURE BUILT												
Owner occupied	1 557	797	760	...	5 129	1 444	3 677	57	2 182	2 127	...	50
1960 to March 1970	6	-	6	...	-	-	-	-	14	6	...	-
1950 to 1959	11	-	11	...	27	-	27	-	-	-	...	-
1940 to 1949	48	7	41	...	243	11	232	-	28	21	...	8
1939 or earlier	1 492	790	702	...	4 859	1 433	3 418	57	2 140	2 100	...	42
Renter occupied	6 806	1 750	5 021	187	12 002	2 046	9 866	88	8 915	8 127	439	484
1960 to March 1970	598	16	577	5	87	43	21	-	147	139	8	7
1950 to 1959	1 117	132	985	6	175	15	153	7	132	105	22	16
1940 to 1949	853	243	604	23	885	97	788	6	478	399	35	31
1939 or earlier	4 238	1 359	2 855	153	10 855	1 891	8 904	75	8 158	7 484	374	430
Owner occ. below poverty level	307	172	135	...	936	341	595	-	385	372	...	-
1960 to March 1970	-	-	-	...	-	-	-	-	-	-	...	-
1950 to 1959	5	-	5	...	15	-	15	-	-	-	...	-
1940 to 1949	18	-	18	...	35	11	24	-	13	6	...	-
1939 or earlier	284	172	112	...	886	330	556	-	372	366	...	-
Renter occ. below poverty level	2 965	725	2 219	106	4 071	692	3 364	29	2 792	2 491	169	215
1960 to March 1970	203	7	191	5	21	13	-	-	39	31	8	-
1950 to 1959	491	58	433	-	75	-	75	-	54	44	10	7
1940 to 1949	474	169	305	23	334	38	296	-	158	129	19	13
1939 or earlier	1 797	491	1 290	78	3 641	641	2 993	29	2 541	2 287	132	195
UNITS IN STRUCTURE												
All occupied units	8 363	2 547	5 781	211	17 131	3 490	13 543	145	11 097	10 254	465	534
1	1 403	646	751	40	3 831	909	2 880	35	1 285	1 158	100	52
2 to 4	3 920	1 160	2 752	106	11 814	1 997	9 777	94	5 133	4 848	86	352
5 to 9	1 004	373	631	-	772	174	598	8	1 968	1 766	129	74
10 to 49	493	122	363	32	433	202	231	8	1 982	1 840	87	48
50 or more	1 543	246	1 284	33	281	208	57	-	729	642	63	8
Mobile home or trailer	-	-	-	-	-	-	-	-	-	-	-	-
YEAR HEAD MOVED INTO UNIT												
All occupied units	8 363	2 547	5 781	211	17 131	3 490	13 543	145	11 097	10 254	465	534
1968 to March 1970	2 275	436	1 820	113	5 263	507	4 694	47	4 318	3 830	278	337
1965 to 1967	1 963	483	1 480	46	3 396	497	2 899	38	2 025	1 822	124	121
1960 to 1964	1 716	494	1 206	45	3 798	569	3 140	15	1 753	1 655	54	29
1959 or earlier	2 409	1 134	1 275	7	4 734	1 917	2 810	45	3 001	2 947	9	47
Occ. units below poverty level	3 272	897	2 354	113	5 007	1 033	3 959	29	3 177	2 863	175	215
1968 to March 1970	1 081	179	897	61	1 816	149	1 652	22	1 383	1 173	142	148
1965 to 1967	751	186	565	23	1 044	172	872	-	570	504	24	46
1960 to 1964	701	197	488	22	1 008	193	815	-	456	445	-	15
1959 or earlier	739	335	404	7	1 139	519	620	7	768	741	9	6
SELECTED EQUIPMENT												
All occupied units	8 363	2 547	5 781	211	17 131	3 490	13 543	145	11 097	10 254	465	534
Percent with air conditioning	2.7	2.5	2.8	-	3.7	7.6	2.7	4.8	8.5	8.9	4.7	6.0
Percent with automobile	34.5	43.5	30.8	34.1	46.3	42.1	47.3	57.2	44.3	45.5	26.0	27.0
Percent with telephone	75.4	78.0	74.4	69.2	76.3	78.1	75.7	91.0	70.6	72.3	49.7	54.3
Percent with all plumbing facilities	97.3	95.7	98.0	100.0	97.3	93.3	98.2	100.0	91.4	91.4	89.7	92.1
Occ. units below poverty level	3 272	897	2 354	113	5 007	1 033	3 959	29	3 177	2 863	175	215
Percent with air conditioning	1.7	-	2.4	...	1.6	1.5	1.7	...	4.4	4.2	8.0	6.0
Percent with automobile	10.2	10.3	10.3	...	18.9	14.5	19.9	...	18.0	18.4	8.6	6.0
Percent with telephone	70.8	70.7	71.0	...	68.7	71.5	68.0	...	60.3	60.8	56.0	28.8
Percent with all plumbing facilities	97.7	97.0	98.0	...	95.9	89.8	97.5	...	87.5	86.2	100.0	88.8
PERSONS PER ROOM												
Owner occupied	1 557	797	760	...	5 129	1 444	3 677	57	2 182	2 127	...	50
1.00 or fewer persons per room	1 484	767	717	...	4 810	1 437	3 365	57	2 117	2 075	...	42
1.01 to 1.50 persons per room	66	23	43	...	263	-	263	-	50	37	...	-
1.51 or more persons per room	7	7	-	...	56	7	49	-	15	15	...	8
Owner occ. below poverty level	307	172	135	...	936	341	595	-	385	372	...	-
1.00 or fewer persons per room	307	172	135	...	896	341	555	-	379	372	...	-
1.01 to 1.50 persons per room	-	-	-	...	34	-	34	-	6	-	...	-
1.51 or more persons per room	-	-	-	...	6	-	6	-	-	-	...	-

Table A-7. Selected Housing Characteristics of Housing Units by Location in Census Tracts With a Poverty Rate of 20 Percent or More: 1970—Continued

[Excludes inmates of institutions, members of Armed Forces living in barracks, college students living in dormitories, and unrelated individuals under 14 years. Data based on 15-percent sample, see text. For minimum base for derived figures (percent, median, etc.) and meaning of symbols, see text]

Buffalo

	Neighborhood 01				Neighborhood 02				Neighborhood 03			
	All races	White	Negro	Persons of Spanish language	All races	White	Negro	Persons of Spanish language	All races	White	Negro	Persons of Spanish language
PERSONS PER ROOM—Con.												
Renter occupied.....	6 806	1 750	5 021	187	12 002	2 046	9 866	88	8 915	8 127	439	484
1.00 or fewer persons per room.....	5 951	1 629	4 292	147	11 142	1 975	9 108	68	8 404	7 746	386	343
1.01 to 1.50 persons per room.....	634	84	545	25	715	40	669	6	399	293	36	110
1.51 or more persons per room.....	221	37	184	15	145	31	89	14	112	88	17	31
Renter occ. below poverty level.....	2 965	725	2 219	106	4 071	692	3 364	29	2 792	2 491	169	215
1.00 or fewer persons per room.....	2 634	687	1 931	81	3 701	668	3 026	21	2 623	2 369	142	133
1.01 to 1.50 persons per room.....	267	23	239	10	303	7	296	8	145	98	27	74
1.51 or more persons per room.....	64	15	49	15	67	17	42	8	24	24	—	8
VALUE OF PROPERTY												
Specified owner occupied ¹	559	363	196	...	2 012	620	1 384	...	655	640
Less than \$5,000.....	169	156	13	...	307	209	98	...	57	57
\$5,000 to \$9,999.....	299	161	138	...	1 302	327	967	...	181	166
\$10,000 to \$12,499.....	51	23	28	...	252	33	219	...	123	123
\$12,500 to \$14,999.....	27	10	17	...	80	24	56	...	103	103
\$15,000 to \$17,499.....	13	13	—	...	20	14	6	...	61	61
\$17,500 to \$19,999.....	—	—	—	...	12	7	5	...	43	43
\$20,000 to \$24,999.....	—	—	—	...	18	6	12	...	45	45
\$25,000 to \$34,999.....	—	—	—	...	21	—	21	...	17	17
\$35,000 or more.....	—	—	—	...	—	—	—	...	25	25
Median value of property.....	\$6 800	\$5 800	\$8 100	...	\$7 700	\$6 500	\$8 100	...	\$11 800	\$12 000
Mean value of property.....	\$6 700	\$6 100	\$7 800	...	\$8 000	\$6 700	\$8 600	...	\$13 600	\$13 800
Specified owner occupied below poverty level ¹	83	64	19	...	372	177	195	...	68	61
Less than \$5,000.....	33	27	6	...	122	88	34	...	13	13
\$5,000 to \$9,999.....	29	23	6	...	184	68	116	...	41	34
\$10,000 to \$12,499.....	14	7	7	...	38	21	17	...	6	6
\$12,500 to \$14,999.....	—	—	—	...	9	—	—	...	8	8
\$15,000 to \$17,499.....	7	7	—	...	6	—	6	...	—	—
\$17,500 to \$19,999.....	—	—	—	...	—	—	—	...	—	—
\$20,000 to \$24,999.....	—	—	—	...	6	—	6	...	—	—
\$25,000 or more.....	—	—	—	...	7	—	7	...	—	—
Median value of property.....	\$6 700	\$5 000	\$7 700
Mean value of property.....	\$7 600	\$5 700	\$9 200
GROSS RENT												
Specified renter occupied ²	6 763	1 741	4 987	187	11 956	2 046	9 820	88	8 877	8 101	427	484
Less than \$40.....	449	283	166	7	100	61	39	...	439	412	27	—
\$40 to \$59.....	755	341	406	16	943	459	475	16	1 162	1 098	17	34
\$60 to \$79.....	1 633	408	1 209	45	2 720	673	2 040	8	2 409	2 264	62	123
\$80 to \$99.....	2 149	390	1 759	55	3 648	426	3 203	13	2 420	2 105	203	159
\$100 to \$119.....	1 260	213	1 036	57	2 943	227	2 700	20	1 336	1 187	79	121
\$120 to \$149.....	348	59	289	7	1 107	115	962	31	617	571	17	33
\$150 to \$199.....	75	13	62	—	303	8	295	—	282	266	16	8
\$200 to \$249.....	7	—	7	—	54	—	45	—	19	19	—	—
\$250 or more.....	6	—	6	—	—	—	—	—	22	22	—	—
No cash rent.....	81	34	47	—	138	77	61	—	171	157	6	6
Median gross rent.....	\$85	\$71	\$88	\$89	\$92	\$74	\$95	...	\$83	\$82	\$90	\$90
Mean gross rent.....	\$83	\$71	\$87	\$86	\$92	\$75	\$95	...	\$84	\$84	\$89	\$91
Specified renter occupied below poverty level ²	2 955	725	2 209	106	4 052	692	3 345	29	2 779	2 482	165	215
Less than \$40.....	300	179	121	7	35	16	19	...	254	245	9	—
\$40 to \$59.....	377	147	230	9	438	211	227	8	507	485	—	17
\$60 to \$79.....	670	168	486	30	941	263	671	—	708	663	17	41
\$80 to \$99.....	957	131	826	32	1 088	93	995	7	754	580	121	74
\$100 to \$119.....	501	80	416	28	985	70	915	7	276	238	9	58
\$120 to \$149.....	90	—	90	—	404	8	388	7	176	167	9	19
\$150 to \$199.....	19	7	12	—	98	—	98	—	54	54	—	—
\$200 to \$249.....	—	—	—	—	13	—	13	—	—	—	—	—
\$250 or more.....	6	—	6	—	—	—	—	—	8	8	—	—
Median gross rent.....	\$82	\$64	\$86	...	\$91	\$68	\$95	...	\$77	\$75	\$89	\$93
Mean gross rent.....	\$79	\$65	\$84	...	\$91	\$68	\$95	...	\$77	\$76	\$89	\$90
GROSS RENT AS PERCENTAGE OF INCOME BY POVERTY STATUS IN 1969												
Specified renter occupied ³	6 488	1 649	4 812	171	11 496	1 941	9 472	88	8 409	7 679	406	450
Less than 20 percent.....	2 327	711	1 602	57	4 672	770	3 867	37	3 430	3 148	136	175
20 to 24 percent.....	556	168	383	23	1 047	117	930	14	917	834	56	50
25 to 34 percent.....	1 135	264	871	24	1 563	283	1 271	16	1 307	1 183	52	107
35 to 49 percent.....	740	156	584	36	1 713	308	1 383	14	1 115	996	92	51
50 percent or more.....	1 730	350	1 372	31	2 501	463	2 021	7	1 640	1 518	70	67
Specified renter occupied below poverty level ³	2 726	654	2 059	90	3 680	633	3 039	29	2 440	2 175	150	181
Less than 20 percent.....	34	7	27	—	6	—	6	...	6	6	—	—
20 to 24 percent.....	54	31	18	14	77	7	70	...	68	59	9	17
25 to 34 percent.....	519	150	369	16	331	47	284	8	313	243	27	57
35 to 49 percent.....	542	136	406	29	920	130	790	14	610	546	44	40
50 percent or more.....	1 577	330	1 239	31	2 346	449	1 889	7	1 443	1 321	70	67

¹Limited to one-family homes on less than 10 acres and no business on property. Cooperatives, condominiums, mobile homes, and trailers are excluded. ²Excludes one-family homes on 10 acres or more. Specified renter occupied units below poverty level include "no cash rent" units not shown separately. ³Excludes one-family homes on 10 acres or more, all "no cash rent" units, and units for which the income of the family or primary individual was reported as "none" or "loss."

Table B-1. Selected Characteristics of Persons and Families by Residence in Census Tracts With a Poverty Rate of 20 Percent or More: 1970

[Excludes inmates of institutions, members of Armed Forces living in barracks, college students living in dormitories, and unrelated individuals under 14 years. Data based on 15 percent sample, see text. For minimum base for derived figures (percent, median, etc.) and meaning of symbols, see text]

Rochester	Neighborhood 01				Neighborhood 02				All races	White	Negro	Persons of Spanish language
	All races	White	Negro	Persons of Spanish language	All races	White	Negro	Persons of Spanish language				
RACE												
All income Levels												
All persons	26 871	10 480	16 269	3 261	23 408	13 187	10 095	429				
Persons of Spanish language	3 261	2 845	351	3 261	429	362	52	429				
White	10 480	10 480	-	2 845	13 187	13 187	-	362				
Negro	16 269	-	16 269	351	10 095	-	10 095	52				
Other races	122	-	-	65	126	-	-	15				
American Indian	38	-	-	5	69	-	-	9				
Japanese	-	-	-	-	-	-	-	-				
Chinese	5	-	-	-	33	-	-	-				
Filipino	-	-	-	-	-	-	-	-				
All other	79	-	-	60	24	-	-	6				
Percent Below Poverty Level												
All persons	27.7	20.5	32.5	26.3	27.1	22.7	32.8	19.1				
Persons of Spanish language	26.3	23.8	47.6	26.3	19.1	22.7	-	19.1				
White	20.5	20.5	-	23.8	22.7	22.7	-	22.7				
Negro	32.5	-	32.5	47.6	32.8	-	32.8	-				
Other races	...	-	-	-	-	-				
American Indian	...	-	-	-	-	-				
Japanese	-	-	-	-	-	-	-	-				
Chinese	-	-	-	-	-	-	-	-				
Filipino	-	-	-	-	-	-	-	-				
All other	...	-	-	...	-	-	-	-				
RELATIONSHIP TO HEAD OF HOUSEHOLD FOR PERSONS BELOW POVERTY LEVEL												
All persons	7 447	2 145	5 284	857	6 332	2 997	3 314	82				
65 years and over	591	449	142	36	1 286	1 106	180	8				
In households	7 385	2 099	5 268	857	6 054	2 770	3 263	82				
Head of household	2 142	849	1 293	165	2 800	1 765	1 029	24				
Family head	1 408	428	980	160	976	380	596	16				
65 years and over	115	74	41	15	140	127	13	-				
Female	873	179	694	53	570	173	397	4				
Primary individual	734	421	313	5	1 824	1 385	433	8				
65 years and over	348	286	62	-	896	751	145	8				
Female	455	274	181	5	1 013	797	216	-				
Related child under 18 years	4 105	849	3 256	526	2 262	497	1 765	41				
Related child under 6 years	1 508	339	1 169	214	1 015	202	813	20				
Other relative of head	873	317	556	128	674	332	342	17				
Not related to head	265	84	163	38	318	176	127	-				
In group quarters	62	46	16	-	278	227	51	-				
AGE												
All males below poverty level												
Under 3 years	3 117	902	2 215	353	2 822	1 324	1 485	52				
3 to 5 years	422	70	352	31	327	95	232	11				
6 to 13 years	925	207	718	75	484	83	401	21				
14 to 17 years	350	73	277	64	124	51	73	-				
18 to 21 years	132	45	87	31	269	155	114	12				
22 to 24 years	79	26	53	14	165	98	67	-				
25 to 34 years	151	36	115	27	211	72	139	-				
35 to 44 years	189	69	120	38	124	26	92	-				
45 to 54 years	169	66	103	8	133	84	49	-				
55 to 64 years	108	41	67	-	218	167	44	-				
65 years and over	269	181	88	15	567	461	106	8				
Median age	12.0	19.0	10.6	14.3	21.1	50.0	11.8	...				
All females below poverty level												
Under 3 years	4 330	1 243	3 069	504	3 510	1 673	1 829	30				
3 to 5 years	350	106	244	50	223	44	179	5				
6 to 13 years	413	95	318	83	265	31	234	4				
14 to 17 years	1 014	148	866	101	520	126	394	-				
18 to 21 years	381	86	289	76	155	65	90	4				
22 to 24 years	280	49	231	12	285	150	135	8				
25 to 34 years	146	30	116	14	158	57	101	9				
35 to 44 years	552	134	411	71	441	155	286	-				
45 to 54 years	415	114	301	62	267	75	184	-				
55 to 64 years	238	105	128	9	201	113	88	-				
65 years and over	219	108	111	5	276	212	64	-				
Median age	32.2	26.8	54	21	719	645	74	-				
	17.1	32.0	14.5	13.9	27.4	55.0	17.5	...				
YEARS OF SCHOOL COMPLETED												
All income Levels												
Male, 22 years and over												
Elementary: 0 to 7 years	6 067	2 864	3 162	635	7 329	4 843	2 421	126				
8 years	2 136	1 079	1 052	335	1 569	930	639	24				
High school: 1 to 3 years	754	427	307	136	965	663	291	9				
4 years	1 685	694	983	95	1 917	1 159	752	21				
College: 1 to 3 years	1 106	468	635	69	1 787	1 112	649	46				
4 years or more	232	96	136	-	586	519	60	-				
Median years of school completed	154	100	49	-	505	460	30	26				
	9.3	8.8	9.7	7.6	10.8	11.1	10.1	...				

Table B-1. Selected Characteristics of Persons and Families by Residence in Census Tracts With a Poverty Rate of 20 Percent or More: 1970—Continued

[Excludes inmates of institutions, members of Armed Forces living in barracks, college students living in dormitories, and unrelated individuals under 14 years. Data based on 15-percent sample, see text. For minimum base for derived figures (percent, median, etc.) and meaning of symbols, see text]

Rochester	Neighborhood O1				Neighborhood O2				Persons of Spanish language
	All races	White	Negro	Persons of Spanish language	All races	White	Negro	Persons of Spanish language	
YEARS OF SCHOOL COMPLETED—									
Con.									
All Income Levels— Con.									
Female, 22 years and over	7 050	3 313	3 706	602	7 603	5 026	2 545	114	
Elementary: 0 to 7 years	2 185	1 334	844	308	1 513	1 013	500	72	
8 years	830	378	442	48	934	688	238	—	
High school: 1 to 3 years	2 052	778	1 264	168	1 815	1 021	794	—	
4 years	1 478	534	940	67	2 085	1 272	795	22	
College: 1 to 3 years	286	120	166	6	627	483	144	11	
4 years or more	219	169	50	5	629	549	74	9	
Median years of school completed	9.7	8.9	10.3	7.8	11.2	11.4	11.0	...	
Income Below Poverty Level									
Male, 22 years and over	965	419	546	102	1 418	908	497	8	
Less than 8 years	456	251	205	74	407	273	134	—	
8 to 11 years	321	98	223	8	581	366	202	—	
12 years or more	188	70	118	20	430	269	161	8	
Female, 22 years and over	1 892	759	1 121	182	2 042	1 257	797	9	
Less than 8 years	711	352	352	86	521	317	204	9	
8 to 11 years	790	225	560	53	865	502	355	—	
12 years or more	391	182	209	43	676	438	238	—	
EMPLOYMENT STATUS AND AGE									
All Income Levels									
Male									
16 to 21 years ¹	1 299	619	680	212	1 050	556	484	22	
Employed	607	338	269	125	613	316	297	—	
Unemployed	95	46	49	17	27	7	20	7	
Not in labor force	584	227	357	70	410	233	167	15	
22 to 64 years ¹	5 201	2 255	2 905	601	5 879	3 589	2 225	118	
Employed	3 979	1 817	2 121	507	4 635	2 940	1 630	118	
Unemployed	307	67	240	14	429	191	238	—	
Not in labor force	915	371	544	80	808	458	350	—	
Family head, 22 to 64 years ¹	3 489	1 528	1 927	477	2 762	1 399	1 333	79	
Employed	2 920	1 343	1 543	415	2 312	1 207	1 075	79	
Unemployed	164	35	129	6	194	73	121	—	
Not in labor force	405	150	255	56	256	119	137	—	
Female									
16 to 21 years	1 485	441	1 034	195	1 282	728	545	33	
Employed	549	192	352	79	600	407	193	13	
Unemployed	122	28	94	13	118	64	45	—	
Not in civilian labor force	814	221	588	103	564	257	307	20	
22 to 64 years	6 117	2 546	3 540	581	5 492	3 143	2 317	114	
Employed	3 036	1 269	1 750	182	3 057	1 782	1 251	72	
Unemployed	221	68	149	21	130	73	57	10	
Not in civilian labor force	2 860	1 209	1 641	378	2 305	1 288	1 009	32	
Family head, 22 to 64 years	1 540	403	1 137	78	991	395	596	—	
Employed	701	174	527	6	538	235	303	—	
Unemployed	80	12	68	—	36	25	11	—	
Not in civilian labor force	759	217	542	72	417	135	282	—	
Wife of head, 22 to 64 years	3 270	1 568	1 683	442	2 446	1 351	1 078	80	
Employed	1 587	711	871	140	1 163	572	574	38	
Unemployed	109	32	73	12	34	10	24	10	
Not in civilian labor force	1 574	825	739	290	1 249	769	480	32	
Income Below Poverty Level									
Male									
16 to 21 years ¹	282	123	159	62	322	173	149	12	
Employed	83	46	37	23	161	89	72	—	
Unemployed	26	13	13	8	21	7	14	7	
Not in labor force	173	64	109	31	140	77	63	5	
22 to 64 years ¹	696	238	458	87	851	447	391	—	
Employed	282	100	182	58	398	194	189	—	
Unemployed	34	—	34	—	83	39	44	—	
Not in labor force	380	138	242	29	370	212	158	—	
Family head, 22 to 64 years ¹	408	163	245	87	239	77	162	—	
Employed	207	73	134	58	132	34	98	—	
Unemployed	18	—	18	—	44	18	26	—	
Not in labor force	183	90	93	29	63	25	38	—	

¹Includes members of Armed Forces not living in barracks and not shown separately.

Table B-1. Selected Characteristics of Persons and Families by Residence in Census Tracts With a Poverty Rate of 20 Percent or More: 1970-Continued

(Excludes inmates of institutions, members of Armed Forces living in barracks, college students living in dormitories, and unrelated individuals under 14 years. Data based on 10 percent sample, see text. For minimum base for derived figures (percent, median, etc.) and meaning of symbols, see text.)

Rochester	Neighborhood 01				Neighborhood 02				Persons of Spanish language	All races	White	Negro	Persons of Spanish language
	All races	White	Negro	Persons of Spanish language	All races	White	Negro	Persons of Spanish language					
EMPLOYMENT STATUS AND AGE - Con.													
Income Below Poverty Level - Con.													
Female													
16 to 21 years -----	441	72	369	40	335	167	168	12					
Employed -----	160	17	143	15	150	79	71	8					
Unemployed -----	20	-	20	-	23	15	8	-					
Not in civilian labor force -----	261	55	206	25	162	73	89	4					
22 to 64 years -----	1 570	491	1 067	161	1 343	612	723	9					
Employed -----	315	79	224	26	339	164	175	-					
Unemployed -----	70	24	46	-	30	13	17	-					
Not in civilian labor force -----	1 185	388	797	135	974	435	531	9					
Family head, 22 to 64 years -----	786	168	618	53	483	132	351	-					
Employed -----	148	10	138	-	127	27	100	-					
Unemployed -----	52	12	40	-	11	-	11	-					
Not in civilian labor force -----	586	146	440	53	345	105	240	-					
Wife of head, 22 to 64 years -----	384	182	202	91	217	85	132	9					
Employed -----	66	20	46	9	19	7	12	-					
Unemployed -----	13	7	6	-	-	-	-	-					
Not in civilian labor force -----	305	155	150	82	198	78	120	9					
SELECTED OCCUPATIONS													
All Income Levels													
Male employed, 22 to 64 yrs. ² -----	3 979	1 817	2 121	507	4 635	2 940	1 630	118					
Prof., tech., and kindred workers -----	220	109	106	-	505	463	27	26					
Health workers, exc. practitioners -----	6	-	6	-	16	6	10	-					
Teachers, elem. and secondary -----	8	8	-	-	36	36	-	-					
Managers and admin., exc. farm -----	185	53	124	33	160	116	36	-					
Self-employed -----	75	32	43	25	28	-	20	-					
Sales workers -----	114	61	53	-	134	107	27	7					
Retail trade -----	36	31	5	-	75	53	22	7					
Clerical and kindred workers -----	185	94	91	4	394	323	71	-					
Postal clerks and mail carriers -----	11	5	6	-	29	29	-	-					
Shipping, receiving & stock clerks -----	39	24	15	-	96	78	18	-					
Bkkspr., cashiers, & bank tellers -----	13	13	-	-	29	21	8	-					
Craftsmen and kindred workers -----	816	367	437	31	934	620	302	4					
Construction craftsmen -----	227	89	133	10	209	135	68	-					
Mechanics and repairmen -----	105	52	53	-	179	111	68	-					
Operatives, except transport -----	878	536	339	244	826	441	373	32					
Assemblers -----	57	39	18	-	71	51	20	-					
Checkers, exam., & inspectors; mfg. -----	41	32	9	23	67	47	20	11					
Pkrs. & wrappers, inc. meat & prod. -----	57	26	31	26	47	13	34	-					
Sewers, stitchers, & textile oper. -----	5	5	-	-	-	-	-	-					
Transport equipment operatives -----	291	132	159	37	306	146	156	-					
Truck drivers -----	96	35	61	-	124	43	81	-					
Laborers, except farm -----	617	182	430	32	583	174	395	-					
Construction -----	205	44	161	7	123	31	85	-					
Freight, material, & stock handlers -----	151	76	70	13	84	63	21	-					
Service workers, exc. private hshld. ³ -----	649	277	364	120	780	537	243	49					
Cleaning service workers -----	347	148	191	64	322	202	120	29					
Food service workers -----	92	59	33	56	187	125	62	20					
Health service workers -----	30	-	30	-	32	22	10	-					
Personal service workers -----	18	-	18	-	49	37	12	-					
Protective service workers -----	84	44	40	-	85	73	12	-					
Private household workers -----	-	-	-	-	-	-	-	-					
Female employed, 22 to 64 yrs. ³ -----	3 036	1 269	1 750	182	3 057	1 782	1 251	72					
Prof., tech., and kindred workers -----	264	139	125	12	362	303	53	-					
Health workers, exc. practitioners -----	99	18	81	-	83	64	19	-					
Teachers, elem. and secondary -----	53	24	29	-	100	92	8	-					
Managers and admin., exc. farm -----	18	8	10	-	110	97	13	-					
Self-employed -----	-	-	-	-	-	-	-	-					
Sales workers -----	111	66	45	-	61	50	11	-					
Retail trade -----	89	48	41	-	46	35	11	-					
Clerical and kindred workers -----	556	310	246	34	868	646	215	14					
Bkkspr., cashiers, & bank tellers -----	109	78	31	-	117	92	25	-					
Secretaries, steno., & typists -----	162	106	56	-	314	252	55	4					
Craftsmen and kindred workers -----	108	52	56	18	108	74	34	-					
Operatives, except transport -----	956	464	487	72	634	275	348	24					
Laundry & dry cleaning operatives ⁴ -----	132	55	77	-	34	-	28	-					
Assemblers -----	145	43	102	10	101	53	48	-					
Pkrs. & wrappers, inc. meat & prod. -----	55	24	26	-	85	41	44	9					
Sewers, stitchers, & textile oper. -----	173	117	56	22	36	21	10	8					
Transport equipment operatives -----	13	13	-	-	7	-	7	-					
Laborers, except farm -----	65	36	22	19	64	21	43	-					
Service workers, exc. private hshld. ⁵ -----	827	175	652	22	693	298	395	34					
Cleaning service workers -----	218	50	168	-	206	106	100	29					
Food service workers -----	84	36	48	12	126	57	69	5					
Health service workers -----	198	20	178	6	180	61	119	-					
Personal service workers -----	117	42	75	-	98	49	49	-					
Private household workers -----	118	6	107	5	146	18	128	-					

²Includes "farm workers" not shown separately. ³Allocated cases are included in the total but not in the distribution. ⁴Includes "clothing ironers and pressers." ⁵"Protective service workers" and allocated cases are included in the total but not in the distribution.

Table B-1. Selected Characteristics of Persons and Families by Residence in Census Tracts With a Poverty Rate of 20 Percent or More: 1970—Continued

[Excludes inmates of institutions, members of Armed Forces living in barracks, college students living in dormitories, and unrelated individuals under 14 years. Data based on 15-percent sample, see text. For minimum base for derived figures (percent, median, etc.) and meaning of symbols, see text.]

Rochester	Neighborhood 01				Neighborhood 02							
	All races	White	Negro	Persons of Spanish language	All races	White	Negro	Persons of Spanish language	All races	White	Negro	Persons of Spanish language
SELECTED OCCUPATIONS — Con.												
Income Below Poverty Level												
Male employed, 22 to 64 years ²	282	100	182	58	398	196	189	—				
Prof., tech., and kindred workers	7	—	7	—	36	36	—	—				
Managers and admin., exc. farm	5	—	5	—	7	7	—	—				
Sales workers	—	—	—	—	6	6	—	—				
Clerical and kindred workers	7	—	7	—	19	19	—	—				
Craftsmen and kindred workers	84	32	52	18	60	26	34	—				
Operatives, except transport	68	44	24	28	41	6	29	—				
Transport equipment operatives	12	—	12	—	40	21	19	—				
Laborers, except farm	48	7	41	—	95	7	81	—				
Service workers, exc. private hshld	41	17	24	12	87	61	26	—				
Private household workers	—	—	—	—	—	—	—	—				
Female employed, 22 to 64 yrs. ²	315	79	224	26	339	164	175	—				
Prof., tech., and kindred workers	31	20	11	—	85	73	12	—				
Managers and admin., exc. farm	8	8	—	—	6	6	—	—				
Sales workers	4	—	4	—	5	—	5	—				
Clerical and kindred workers	54	20	34	9	61	35	26	—				
Craftsmen and kindred workers	6	—	6	—	6	—	6	—				
Operatives, except transport	76	14	62	—	52	27	25	—				
Transport equipment operatives	—	—	—	—	7	—	7	—				
Laborers, except farm	7	—	—	7	5	—	5	—				
Service workers, exc. private hshld	84	17	67	5	87	23	64	—				
Private household workers	45	—	40	5	21	—	21	—				
FAMILY STATUS AND AGE												
All Income Levels												
Both Sexes												
Head of family: 14 to 21 yrs.	262	80	182	40	226	132	94	16				
22 to 54 yrs.	4 346	1 498	2 814	540	3 106	1 334	1 750	70				
Wife of head: 14 to 21 yrs.	292	127	165	70	322	209	113	16				
22 to 54 yrs.	2 826	1 264	1 543	439	2 047	1 011	1 024	73				
Unrelated indiv.: 14 to 21 yrs.	212	67	139	41	583	466	117	—				
22 to 54 yrs.	1 415	424	972	56	3 111	2 109	959	56				
Female												
Head of family: 14 to 21 yrs.	117	12	105	3	75	29	46	4				
22 to 54 yrs.	1 391	304	1 087	73	872	288	584	—				
Unrelated indiv.: 14 to 21 yrs.	126	24	96	8	286	250	36	—				
22 to 54 yrs.	494	157	325	24	1 117	756	346	27				
Income Below Poverty Level												
Both Sexes												
Head of family: 14 to 21 yrs.	99	23	76	5	114	44	70	16				
22 to 54 yrs.	1 109	305	804	135	663	163	500	—				
Wife of head: 14 to 21 yrs.	46	12	34	—	72	40	32	8				
22 to 54 yrs.	334	149	185	91	162	38	124	9				
Unrelated indiv.: 14 to 21 yrs.	128	37	85	26	263	207	56	—				
22 to 54 yrs.	353	112	229	17	773	427	332	—				
Female												
Head of family: 14 to 21 yrs.	72	5	67	—	69	23	46	4				
22 to 54 yrs.	756	163	593	48	453	107	346	—				
Unrelated indiv.: 14 to 21 yrs.	90	13	71	8	103	83	20	—				
22 to 54 yrs.	194	64	118	17	381	228	145	—				

²Includes "farm workers" not shown separately.

Table B-2. Characteristics of the Population by Residence in Census Tracts With a Poverty Rate of 20 Percent or More: 1970

(Excludes inmates of institutions, members of Armed Forces living in barracks, college students living in dormitories, and unrelated individuals under 14 years. Data based on 15 percent sample, see text. For minimum base for derived figures (percent, median, etc.) and meaning of symbols, see text)

Rochester	Neighborhood 01				Neighborhood 02				All races	White	Negro	Persons of Spanish language
	All races	White	Negro	Persons of Spanish language	All races	White	Negro	Persons of Spanish language				
RELATIONSHIP TO HEAD												
All persons	26 871	10 480	16 269	3 261	23 408	13 187	10 095	429				
In households	26 753	10 421	16 210	3 261	22 748	12 663	9 959	421				
Head of household	7 877	3 496	4 340	653	10 190	7 010	3 122	150				
Family head	5 842	2 413	3 395	616	4 753	2 606	2 117	95				
65 years old and over	551	402	149	21	774	680	94	-				
Female	1 741	477	1 264	81	1 187	4 522	1 005	4				
Primary individual	2 035	1 083	945	37	5 437	4 404	1 005	55				
Female	937	563	374	5	2 710	2 302	401	26				
Related child under 18 years old	11 964	3 589	8 341	1 762	6 628	2 238	4 370	142				
Other relative of head	6 277	3 159	3 089	778	5 126	2 906	2 194	121				
Not related to head	635	177	440	68	804	509	273	8				
In group quarters	118	59	59	-	660	524	136	8				
AGE												
Male, all ages	12 667	5 002	7 614	1 601	11 428	6 428	4 925	240				
Under 3 years	1 183	337	836	175	781	312	469	23				
3 to 5 years	1 029	285	744	163	538	170	368	16				
6 to 13 years	2 584	768	1 816	339	1 416	424	992	43				
14 to 17 years	1 037	319	718	150	610	273	327	10				
18 to 21 years	767	429	338	139	754	406	348	22				
22 to 24 years	561	235	323	77	745	483	253	9				
25 to 29 years	1 678	671	992	252	1 638	881	739	46				
30 to 34 years	1 243	470	773	179	1 170	527	626	23				
35 to 44 years	915	407	485	75	1 102	764	332	31				
45 to 54 years	804	472	332	18	1 224	934	275	9				
55 to 64 years	866	609	257	34	1 450	1 254	196	8				
65 years and over	19.6	25.9	15.3	16.3	29.3	39.0	20.5	23.0				
Female, all ages	14 204	5 478	8 655	1 660	11 980	6 759	5 170	189				
Under 3 years	1 216	415	795	160	679	227	452	22				
3 to 5 years	1 124	302	815	178	588	172	406	14				
6 to 13 years	2 682	807	1 864	407	1 500	486	1 014	6				
14 to 17 years	1 210	377	827	211	582	211	371	12				
18 to 21 years	922	264	648	102	1 028	637	382	21				
22 to 24 years	792	332	456	94	740	414	326	32				
25 to 29 years	1 944	604	1 323	218	1 506	683	810	15				
30 to 34 years	1 375	478	897	173	1 095	474	613	53				
35 to 44 years	1 104	555	539	88	1 108	720	382	-				
45 to 54 years	902	577	325	8	1 043	852	186	14				
55 to 64 years	933	767	166	21	2 111	1 883	208	-				
65 years and over	20.8	28.0	17.2	14.6	29.8	45.0	22.6	22.8				
PLACE OF BIRTH												
Total population	26 871	10 480	16 269	3 261	23 408	13 187	10 095	429				
Born in State of residence	12 637	5 377	7 193	1 040	12 694	8 524	4 133	190				
Born in different State	6 629	468	6 155	135	6 064	1 875	4 177	14				
Northeast	370	231	139	45	1 045	925	116	7				
North Central	347	84	261	-	455	309	138	7				
South	5 856	142	5 714	90	4 426	503	3 923	-				
West	56	9	41	-	138	138	-	-				
Puerto Rico and outlying areas	1 935	1 768	131	1 914	149	132	11	149				
Foreign born	1 791	1 729	49	126	1 233	1 083	91	52				
Not reported and other	3 879	1 138	2 741	46	3 268	1 573	1 683	24				
RESIDENCE IN 1965												
Total, 5 years and over	23 060	9 344	13 610	2 699	21 219	12 419	8 680	362				
Same house as in 1970	10 281	4 917	5 301	598	8 935	5 591	3 300	47				
Different house in United States	8 611	2 655	5 917	1 133	9 293	5 342	3 900	204				
Same county	6 726	2 284	4 426	1 010	6 334	3 616	2 682	168				
Different county	1 885	371	1 491	123	2 959	1 726	1 218	36				
Same State	529	271	235	66	1 251	1 017	234	27				
Different State	1 356	100	1 256	57	1 708	709	984	9				
Northeast	184	61	123	57	304	223	73	-				
North Central	69	33	36	-	278	189	89	9				
South	1 070	-	1 070	-	1 039	210	822	-				
West	33	6	27	-	87	87	-	-				
Moved, residence not rpid., abroad	4 168	1 772	2 392	968	2 991	1 486	1 480	111				
SCHOOL ENROLLMENT												
All income levels												
Total enrolled, 3 to 21 yr. old	7 802	2 313	5 465	1 120	4 429	1 595	2 820	83				
Nursery school:	159	10	149	-	65	4	61	-				
Public	42	18	24	7	46	18	28	-				
Private	619	140	479	69	294	95	195	8				
Kindergarten:	41	30	11	30	14	8	6	-				
Public	4 764	1 227	3 526	607	2 647	779	1 868	42				
Private	555	373	175	213	291	178	113	-				
High school (1 to 4 yr.):	1 391	417	974	181	836	325	501	33				
Public	93	31	56	-	75	53	22	-				
Private	138	67	71	13	161	135	26	-				
College	7 802	2 313	5 465	1 120	4 429	1 595	2 820	83				
Total enrolled, 3 to 21 yr. old	648	161	480	98	309	78	227	8				
3 to 5 years old	4 941	1 484	3 446	704	2 736	878	1 858	42				
6 to 13 years old	1 049	280	763	161	593	230	363	10				
14 and 15 years old	725	210	515	91	429	179	240	8				
16 and 17 years old	439	178	261	66	362	230	132	15				

Table B-2. Characteristics of the Population by Residence in Census Tracts With a Poverty Rate of 20 Percent or More: 1970—Continued

[Excludes inmates of institutions, members of Armed Forces living in barracks, college students living in dormitories, and unrelated individuals under 14 years. Data based on 15-percent sample, see text. For minimum base for derived figures (percent, median, etc.) and meaning of symbols, see text.]

Rochester	Neighborhood 01				Neighborhood 02				All races	White	Negro	Persons of Spanish language
	All races	White	Negro	Persons of Spanish language	All races	White	Negro	Persons of Spanish language				
SCHOOL ENROLLMENT—												
Continued												
All Income Levels—Continued												
Percent enrolled, 3 to 21 yr. old	68.7	65.1	70.3	46.3	63.1	57.4	67.0	57.6				
3 to 5 years old	30.1	27.4	30.8	28.7	27.4	22.8	29.3	...				
6 to 13 years old	93.8	94.2	93.6	94.4	93.8	96.5	92.6	...				
14 and 15 years old	91.1	85.1	93.4	82.6	92.4	94.7	91.0	...				
16 and 17 years old	66.2	57.2	70.7	54.8	78.0	74.3	80.3	...				
18 to 21 years old	26.0	25.7	26.5	27.4	20.3	22.1	18.1	...				
Income Below Poverty Level												
Total enrolled, 3 to 21 yr. old	2 727	500	2 221	330	1 379	397	982	14				
Nursery school:												
Public	52	—	52	—	7	—	7	—				
Private	13	13	—	7	12	—	12	—				
Kindergarten:												
Public	245	19	226	12	122	15	107	—				
Private	19	19	—	19	—	—	—	—				
Elem. (1 to 8 yr.):												
Public	1 776	337	1 439	186	904	186	718	14				
Private	102	27	75	27	116	52	64	—				
High school (1 to 4 yr.):												
Public	482	85	397	79	129	68	61	—				
Private	13	—	7	—	14	8	6	—				
College												
Public	25	—	25	—	75	68	7	—				
Total enrolled, 3 to 21 yr. old	2 727	500	2 221	330	1 379	397	982	14				
3 to 5 years old	221	43	178	30	102	4	98	—				
6 to 13 years old	1 767	323	1 444	161	934	197	737	14				
14 and 15 years old	390	63	321	81	149	81	68	—				
16 and 17 years old	221	49	172	51	80	31	49	—				
18 to 21 years old	128	22	106	7	114	84	30	—				
Percent enrolled, 3 to 21 yr. old	71.4	63.2	73.5	47.1	59.9	57.3	61.0	...				
3 to 5 years old	30.0	26.4	31.1	22.6	21.9	...	24.4	...				
6 to 13 years old	91.1	91.0	91.2	91.5	93.0	94.3	92.7	...				
14 and 15 years old	92.9	...	95.5	...	84.7				
16 and 17 years old	71.1	...	74.8				
18 to 21 years old	31.1	...	35.6	...	20.6	27.5	12.0	...				
YEARS OF SCHOOL COMPLETED												
All Income Levels												
Male, 25 years old and over	5 506	2 629	2 839	558	6 584	4 360	2 168	117				
Elementary:												
0 to 7 years	2 073	1 038	1 030	299	1 535	901	634	24				
8 years	715	407	288	131	932	649	272	9				
High school:												
1 to 3 years	1 531	646	877	89	1 758	1 088	664	21				
4 years	864	401	463	39	1 504	959	519	46				
College:												
1 to 3 years	191	59	132	—	451	395	49	—				
4 years or more	132	78	49	—	404	368	30	17				
Median years of school completed	9.0	8.7	9.3	7.5	10.4	10.7	9.8	...				
Female, 25 years old and over	6 258	2 981	3 250	508	6 863	4 612	2 219	82				
Elementary:												
0 to 7 years	2 095	1 270	818	260	1 477	984	493	63				
8 years	810	368	432	48	913	681	224	—				
High school:												
1 to 3 years	1 756	659	1 087	131	1 676	983	693	—				
4 years	1 172	455	717	58	1 762	1 124	620	12				
College:												
1 to 3 years	242	96	146	6	481	366	115	7				
4 years or more	183	133	50	5	554	474	74	—				
Median years of school completed	9.4	8.6	10.0	7.8	10.9	11.0	10.7	...				
Income Below Poverty Level												
Male, 25 years old and over	886	393	493	88	1 253	810	430	8				
Less than 8 years	451	246	205	74	393	259	134	—				
8 to 11 years	287	91	196	8	530	328	189	—				
12 years or more	148	56	92	6	330	223	107	8				
Female, 25 years old and over	1 746	729	1 005	168	1 904	1 200	696	—				
Less than 8 years	700	347	346	81	506	302	204	—				
8 to 11 years	695	200	490	44	764	482	274	—				
12 years or more	351	182	169	43	634	416	218	—				
PERSONS 16 TO 21 YEARS OLD NOT IN SCHOOL												
All Income Levels												
Male	676	358	318	134	575	271	304	12				
Not high school graduate	505	262	243	109	260	125	135	12				
Employed or in Armed Forces	277	156	121	68	227	105	122	—				
Unemployed	71	42	29	17	7	7	—	7				
Not in labor force	157	64	93	24	26	13	13	5				
High school graduate	171	96	75	25	315	146	169	—				
Employed or in Armed Forces	135	92	43	21	234	123	111	—				
Unemployed	7	—	7	—	14	—	14	—				
Not in labor force	29	4	25	4	67	23	44	—				
Female	944	314	620	116	966	604	333	20				
Not high school graduate	611	221	385	112	401	223	178	12				
Employed or in Armed Forces	223	96	127	60	143	85	58	8				
Unemployed	57	21	36	13	66	32	34	—				
Not in labor force	331	104	222	39	192	106	86	4				
High school graduate	333	93	235	4	565	381	175	8				
Employed or in Armed Forces	180	69	106	4	361	270	91	—				
Unemployed	51	7	44	—	38	24	5	—				
Not in labor force	102	17	85	—	166	87	79	8				

Table B-2. Characteristics of the Population by Residence in Census Tracts With a Poverty Rate of 20 Percent or More: 1970—Continued

(Excludes inmates of institutions, members of Armed Forces living in barracks, college students living in dormitories, and unrelated individuals under 14 years. Data based on 5 percent sample, see text. For minimum base for derived figures (percent, median, etc.) and meaning of symbols, see text.)

Rochester	Neighborhood 01				Neighborhood 02				All races	White	Negro	Persons of Spanish language
	All races	White	Negro	Persons of Spanish language	All races	White	Negro	Persons of Spanish language				
PERSONS 16 TO 21 YEARS OLD NOT IN SCHOOL—Con.												
Income Below Poverty Level												
Male	117	67	50	32	190	85	105	12				
Not high school graduate.....	103	60	43	32	95	63	32	12				
Employed or in Armed Forces.....	41	27	14	15	83	51	32	—				
Unemployed.....	19	13	6	8	7	7	—	7				
Not in labor force.....	43	20	23	9	5	5	—	5				
High school graduate.....	14	7	7	—	95	22	73	—				
Employed or in Armed Forces.....	7	7	—	—	45	12	33	—				
Unemployed.....	7	—	7	—	14	—	14	—				
Not in labor force.....	—	—	—	—	36	10	26	—				
Female	257	57	200	12	273	140	133	12				
Not high school graduate.....	184	40	144	12	116	63	53	12				
Employed or in Armed Forces.....	58	8	50	8	42	27	15	8				
Unemployed.....	7	—	7	—	23	15	8	—				
Not in labor force.....	119	32	87	4	51	21	30	4				
High school graduate.....	73	17	56	—	157	77	80	—				
Employed or in Armed Forces.....	34	5	29	—	94	45	49	—				
Unemployed.....	6	—	6	—	—	—	—	—				
Not in labor force.....	33	12	21	—	63	32	31	—				
MARRIED COUPLES AND CHILDREN												
All Income Levels												
Married couples	3 905	1 873	1 998	520	3 368	1 966	1 372	101				
With own household.....	3 816	1 824	1 958	507	3 296	1 934	1 332	91				
Without own household.....	89	49	40	13	72	32	40	10				
With own children under 18 yr.....	2 508	1 014	1 473	441	1 551	692	841	60				
With own children under 6 yr.....	1 579	665	893	318	1 005	429	566	46				
With husband under 45 years.....	2 458	993	1 454	425	1 728	738	974	69				
With own children under 18 yr.....	2 023	790	1 225	357	1 192	459	723	53				
Related child, under 18 yr.....	11 964	3 589	8 341	1 762	6 628	2 238	4 370	142				
Living with both parents.....	6 735	2 791	3 910	1 395	3 780	1 521	2 245	107				
Percent living with both parents.....	56.3	77.8	46.9	79.2	57.0	68.0	51.4	75.4				
Living with mother only.....	4 412	636	3 776	312	2 320	585	1 735	35				
Living with father only.....	258	49	209	25	230	56	168	—				
Living with neither parent.....	559	113	446	30	298	76	222	—				
Income Below Poverty Level												
Related child, under 18 yr.....	4 105	849	3 256	526	2 262	497	1 765	41				
Living with both parents.....	968	371	597	246	600	104	496	6				
Percent living with both parents.....	23.6	43.7	18.3	46.8	26.5	20.9	28.1	...				
Living with mother only.....	2 837	440	2 397	246	1 571	378	1 193	35				
Living with father only.....	99	25	74	25	42	—	42	—				
Living with neither parent.....	201	13	188	9	49	15	34	—				
FERTILITY BY AGE OF WOMAN												
All Income Levels												
Women ever married:												
15 to 24 years.....	963	405	554	150	905	520	385	52				
25 to 34 years.....	1 715	550	1 155	196	1 120	430	677	8				
35 to 44 years.....	1 249	424	825	167	913	384	521	46				
Children ever born per 1,000 women ever married:												
15 to 24 years.....	1 752	1 523	1 931	1 513	1 276	942	1 727	...				
25 to 34 years.....	3 146	2 791	3 326	3 301	2 796	2 040	3 298	...				
35 to 44 years.....	4 295	4 795	4 039	5 641	3 478	3 109	3 741	...				
Income Below Poverty Level												
Women ever married:												
15 to 24 years.....	191	48	143	14	194	103	91	21				
25 to 34 years.....	494	122	372	64	285	71	214	—				
35 to 44 years.....	378	108	270	56	211	64	139	—				
Children ever born per 1,000 women ever married:												
15 to 24 years.....	2 257	...	2 294	...	1 536				
25 to 34 years.....	3 753	...	4 065	...	3 891	...	4 056	...				
35 to 44 years.....	5 021	...	4 848	...	4 014	...	4 360	...				

Table B-3. Employment Characteristics of the Population by Residence in Census Tracts With a Poverty Rate of 20 Percent or More: 1970

[Excludes inmates of institutions, members of Armed Forces living in barracks, college students living in dormitories, and unrelated individuals under 14 years. Data based on 15-percent sample, see text. For minimum base for derived figures (percent, median, etc.) and meaning of symbols, see text.]

Rochester	Neighborhood 01				Neighborhood 02							
	All races	White	Negro	Persons of Spanish language	All races	White	Negro	Persons of Spanish language	All races	White	Negro	Persons of Spanish language
EMPLOYMENT STATUS												
All Income Levels												
Male												
Total, 16 years old and over	7 366	3 483	3 842	847	8 379	5 399	2 905	148				
Armed Forces	13	8	5	-	7	-	7	-				
Civilian labor force	5 151	2 384	2 726	673	6 015	3 734	2 216	125				
Employed	4 739	2 263	2 435	642	5 540	3 517	1 958	118				
At work	4 393	2 156	2 196	628	5 327	3 425	1 837	99				
Full time	3 578	1 773	1 764	509	4 283	2 743	1 495	91				
With a job but not at work	346	107	239	14	213	92	121	19				
Unemployed	412	121	291	31	475	217	258	7				
Percent unemployed	8.0	5.1	10.7	4.6	7.9	5.8	11.6	...				
Not in labor force	2 202	1 091	1 111	174	2 357	1 665	682	23				
Enrolled in school	454	186	268	42	362	242	110	10				
Other	1 748	905	843	132	1 995	1 423	572	13				
65 years old and over	690	487	203	24	1 139	974	165	8				
16 to 24 years old ¹	1 860	854	1 003	289	1 795	1 039	737	31				
Employed	1 069	543	523	186	1 211	719	483	9				
Unemployed	114	46	68	17	91	38	53	7				
Not in labor force	664	257	407	86	493	282	201	15				
25 to 64 years old ¹	4 640	2 020	2 582	524	5 134	3 106	1 972	109				
Employed	3 517	1 612	1 867	446	4 037	2 537	1 444	109				
Unemployed	288	67	221	14	365	160	205	-				
Not in labor force	835	341	494	64	725	409	316	-				
Family head, 25 to 64 years old ¹	3 229	1 443	1 755	442	2 498	1 345	1 223	79				
Employed	2 492	1 258	1 403	380	2 090	1 073	987	79				
Unemployed	159	35	124	6	165	60	105	-				
Not in labor force	378	150	228	56	243	112	131	-				
Female												
Total, 16 years old and over	8 535	3 754	4 740	797	8 885	5 754	3 090	147				
Civilian labor force	4 061	1 641	2 394	299	4 317	2 708	1 576	95				
Employed	3 706	1 540	2 144	265	4 024	2 526	1 474	85				
At work	3 590	1 484	2 084	257	3 867	2 434	1 409	68				
Full time	2 618	1 121	1 485	186	2 949	1 838	1 092	49				
With a job but not at work	116	56	60	8	157	92	65	17				
Unemployed	355	101	250	34	293	182	102	10				
Percent unemployed	8.7	6.2	10.4	11.4	6.8	6.7	6.5	...				
Not in civilian labor force	4 474	2 113	2 346	498	4 568	3 046	1 514	52				
Enrolled in school	447	125	322	64	247	91	156	8				
Other	4 027	1 988	2 024	434	4 321	2 955	1 358	44				
65 years old and over	775	672	103	17	1 699	1 501	198	-				
With own children under 6 years old	2 604	848	1 746	369	1 559	603	956	45				
Percent in civilian labor force	42.2	33.0	46.8	30.4	42.4	40.0	43.9	...				
With own children 6 to 17 years old	2 848	1 017	1 821	393	1 482	573	903	27				
Percent in civilian labor force	46.4	38.3	51.2	22.4	51.2	45.7	54.4	...				
16 to 24 years old	2 277	773	1 490	289	2 022	1 142	871	65				
Employed	999	395	599	123	1 077	686	391	27				
Unemployed	177	42	131	26	130	70	51	-				
Not in civilian labor force	1 101	336	760	140	815	386	429	38				
25 to 64 years old	5 325	2 214	3 084	487	4 752	2 729	1 991	82				
Employed	2 586	1 066	1 503	138	2 580	1 503	1 053	58				
Unemployed	166	54	112	8	118	67	51	10				
Not in civilian labor force	2 573	1 094	1 469	341	2 054	1 159	887	14				
Family head, 25 to 64 years old	1 398	387	1 011	78	868	363	505	-				
Employed	656	174	482	6	474	217	257	-				
Unemployed	57	12	45	-	36	25	11	-				
Not in civilian labor force	685	201	484	72	358	121	237	-				
Wife of head, 25 to 64 years old	2 850	1 366	1 469	371	2 091	1 134	940	48				
Employed	1 356	587	764	102	959	449	493	24				
Unemployed	99	32	67	8	34	10	24	10				
Not in civilian labor force	1 395	747	638	261	1 098	675	423	14				
Income Below Poverty Level												
Male												
Total, 16 years old and over	1 247	542	705	164	1 740	1 081	646	20				
Armed Forces	-	-	-	-	-	-	-	-				
Civilian labor force	451	175	276	93	697	365	319	7				
Employed	391	162	229	85	593	319	261	-				
At work	353	153	200	85	524	305	206	-				
Full time	248	102	146	58	398	219	173	-				
Unemployed	60	13	47	8	104	46	58	7				
Percent unemployed	13.3	7.4	17.0	...	14.9	12.6	18.2	...				
Not in labor force	796	367	429	71	1 043	716	327	13				
Enrolled in school	137	51	86	22	115	78	37	-				
Other	659	316	343	49	928	638	290	13				
65 years old and over	243	165	78	11	533	427	106	8				

¹Includes members of Armed Forces not living in barracks and not shown separately.

Table B-3. Employment Characteristics of the Population by Residence in Census Tracts With a Poverty Rate of 20 Percent or More: 1970—Continued

(Excludes inmates of institutions, members of Armed Forces living in barracks, college students living in dormitories, and unrelated individuals under 14 years. Data based on 5 percent sample, see text. For minimum base for derived figures (percent, median, etc.) and meaning of symbols, see text.)

Rochester	Neighborhood 01				Neighborhood 02				All races	White	Negro	Persons of Spanish language
	All races	White	Negro	Persons of Spanish language	All races	White	Negro	Persons of Spanish language				
EMPLOYMENT STATUS—Continued												
Income Below Poverty Level—Con.												
Male—Continued												
16 to 24 years old ¹	361	149	212	76	487	271	216	12				
Employed	140	72	68	37	259	155	104	—				
Unemployed	31	13	18	8	47	12	35	7				
Not in labor force	190	64	126	31	181	104	77	5				
25 to 64 years old ¹	617	212	405	73	686	349	324	—				
Employed	225	74	151	44	300	130	157	—				
Unemployed	29	—	29	—	57	34	23	—				
Not in labor force	363	138	225	29	329	185	144	—				
Family head, 25 to 64 years old ¹	365	144	221	73	203	65	138	—				
Employed	178	54	124	44	118	27	91	—				
Unemployed	13	—	13	—	28	13	15	—				
Not in labor force	174	90	84	29	57	25	32	—				
Female												
Total, 16 years old and over	2 333	831	1 490	222	2 397	1 424	965	21				
Civilian labor force	577	124	441	45	587	316	271	8				
Employed	487	100	375	45	522	276	246	8				
At work	459	96	351	45	502	261	241	8				
Full time	301	84	210	33	346	189	157	8				
With a job but not of work	28	4	24	—	20	15	5	—				
Unemployed	90	24	66	—	65	40	25	—				
Percent unemployed	15.6	...	15.0	—	11.1	12.7	9.2	—				
Not in civilian labor force	1 756	707	1 049	177	1 810	1 108	694	13				
Enrolled in school	126	11	115	21	65	27	38	—				
Other	1 630	696	934	156	1 745	1 081	656	13				
65 years old and over	303	264	39	17	674	600	74	—				
With own children under 6 years old	851	205	646	97	518	131	387	13				
Percent in civilian labor force	24.8	10.2	29.4	...	27.4	...	27.6	—				
With own children 6 to 17 years old	883	228	655	106	416	89	327	—				
Percent in civilian labor force	23.3	16.2	25.8	...	27.4	...	28.7	—				
16 to 24 years old	387	102	485	54	493	224	269	21				
Employed	193	26	167	24	206	106	100	8				
Unemployed	30	—	30	—	23	15	8	—				
Not in civilian labor force	364	76	288	30	264	103	161	13				
25 to 64 years old	1 424	461	951	147	1 185	555	622	—				
Employed	282	70	200	17	283	137	146	—				
Unemployed	60	24	36	—	30	13	17	—				
Not in civilian labor force	1 082	367	715	130	872	405	459	—				
Family head, 25 to 64 years old	699	152	547	53	417	118	299	—				
Employed	140	10	130	—	120	27	93	—				
Unemployed	42	12	30	—	11	—	11	—				
Not in civilian labor force	517	130	387	53	286	91	195	—				
Wife of head, 25 to 64 years old	341	168	173	77	189	76	113	—				
Employed	52	11	41	—	7	7	—	—				
Unemployed	13	7	6	—	—	—	—	—				
Not in civilian labor force	276	150	126	77	182	69	113	—				
PLACE OF WORK												
All workers ²	8 030	3 670	4 297	885	9 242	5 878	3 275	167				
Inside SMSA of residence	6 360	3 001	3 315	704	7 477	4 958	2 439	140				
In county of residence	6 340	2 995	3 306	704	7 442	4 928	2 434	140				
In central city	5 389	2 564	2 799	632	6 294	4 175	2 057	129				
Outside county of residence	20	6	9	—	35	30	5	—				
In central city	—	—	—	—	—	—	—	—				
Outside SMSA of residence	24	14	5	—	35	31	4	—				
Workers below poverty level ²	812	249	551	130	1 050	578	459	8				
Inside SMSA of residence	572	153	414	76	753	422	318	—				
In county of residence	572	153	414	76	742	416	313	—				
In central city	482	141	341	71	650	373	264	—				
Outside county of residence	—	—	—	—	11	6	5	—				
In central city	—	—	—	—	—	—	—	—				
Outside SMSA of residence	5	—	5	—	—	—	—	—				
MEANS OF TRANSPORTATION TO WORK												
All workers	8 030	3 670	4 297	885	9 242	5 878	3 275	167				
Private automobile, driver	2 822	1 357	1 452	177	3 835	2 485	1 302	76				
Private automobile, passenger	1 160	525	622	133	1 134	635	493	—				
Bus, streetcar, or subway	2 422	875	1 525	285	2 520	1 472	1 032	55				
Walked only	1 344	722	607	290	1 438	1 016	403	29				
Worked at home	104	49	55	—	208	195	13	7				
Other means	178	142	36	—	107	75	32	—				
Workers below poverty level	812	249	551	130	1 050	578	459	8				
Private automobile, driver	149	47	102	20	255	145	104	—				
Private automobile, passenger	106	26	75	5	123	48	75	—				
Bus, streetcar, or subway	352	73	279	49	378	159	219	—				
Walked only	184	95	82	56	266	198	61	8				
Worked at home	21	8	13	—	28	28	—	—				
Other means	—	—	—	—	—	—	—	—				

¹Includes members of Armed Forces not living in barracks and not shown separately.

²Includes "Place of work not reported" not shown separately.

Table B-4. Selected Occupations of Employed Persons by Residence in Census Tracts With a Poverty Rate of 20 Percent or More: 1970

(Excludes inmates of institutions, members of Armed Forces living in barracks, college students living in dormitories, and unrelated individuals under 14 years. Data based on a 15-percent sample, see text. For minimum base for derived figures (percent, median, etc.) and meaning of symbols, see text)

Rochester	Neighborhood O1				Neighborhood O2							
	All races	White	Negro	Persons of Spanish language	All races	White	Negro	Persons of Spanish language	All races	White	Negro	Persons of Spanish language
ALL INCOME LEVELS												
Total employed, 16 yr. & over ¹	8 445	3 803	4 579	907	9 564	6 043	3 432	203				
Prof., tech., and kindred workers	525	253	267	12	1 074	948	105	26				
Health workers, except practitioners	110	18	92	--	135	103	32	--				
Teachers, elem. and secondary	61	32	29	--	168	150	18	--				
Managers and admin., exc. farm	203	61	134	33	309	252	49	--				
Self-employed	75	32	43	25	35	7	20	--				
Sales workers	323	188	135	11	341	287	54	7				
Retail trade	193	122	71	--	225	176	49	7				
Clerical and kindred workers	997	538	454	61	1 755	1 335	413	19				
Postal clerks and mail carriers	32	21	11	--	61	53	8	--				
Shipping, receiving, and stock clerks	77	45	32	--	170	139	31	--				
Bkksprs., cashiers, & bank tellers	139	104	35	--	197	137	60	--				
Craftsmen and kindred workers	1 072	521	539	83	1 226	825	389	4				
Construction craftsmen	245	89	151	10	235	161	68	--				
Mechanics and repairmen	163	105	58	16	217	144	73	--				
Operatives, except transport	2 115	1 208	899	422	1 697	840	834	64				
Assemblers	230	97	133	18	179	104	75	--				
Checkers, exam., & inspectors, mfg.	81	51	30	23	130	96	34	11				
Pkrs. & wrappers, inc. meat & prod.	125	63	57	29	167	78	89	9				
Sewers, stitchers, & textile oper.	206	138	68	38	55	35	15	8				
Transport equipment operatives	379	182	197	37	350	154	192	--				
Truck drivers	117	50	67	--	139	43	96	--				
Laborers, except farm	790	280	498	66	685	219	452	--				
Construction	234	44	190	7	130	31	92	--				
Freight, material, and stock handlers	254	140	109	27	142	100	42	--				
Service workers, exc. private hshld. ²	1 861	551	1 302	162	1 910	1 114	796	83				
Cleaning service workers	677	235	434	64	677	407	270	58				
Food service workers	253	118	135	68	412	237	175	25				
Health service workers	336	33	303	11	297	120	177	--				
Personal service workers	140	53	107	7	169	98	71	--				
Protective service workers	104	51	53	--	124	99	25	--				
Private household workers	156	15	136	14	184	49	135	--				
Female employed, 16 yr. & over ¹	3 706	1 540	2 144	265	4 024	2 526	1 474	85				
Prof., tech., and kindred workers	282	139	143	12	509	428	75	--				
Health workers, except practitioners	104	18	86	--	112	93	19	--				
Teachers, elem. and secondary	53	24	29	--	132	114	18	--				
Managers and admin., exc. farm	18	8	10	--	124	111	13	--				
Self-employed	--	--	--	--	--	--	--	--				
Sales workers	151	81	70	--	128	117	11	--				
Retail trade	129	63	66	--	113	102	11	--				
Clerical and kindred workers	775	420	350	57	1 238	936	295	19				
Bkksprs., cashiers, & bank tellers	126	91	35	--	160	116	44	--				
Secretaries, steno., & typists	244	158	86	12	438	360	71	9				
Craftsmen and kindred workers	126	64	62	18	121	74	47	--				
Operatives, except transport	1 063	534	524	108	723	341	371	32				
Laundry & dry cleaning operatives ³	144	55	89	--	47	8	33	--				
Assemblers	160	51	109	18	101	53	48	--				
Pkrs. & wrappers, inc. meat & prod.	64	33	26	3	103	54	49	9				
Sewers, stitchers, & textile oper.	197	133	64	38	48	28	15	8				
Transport equipment operatives	13	13	--	--	11	--	11	--				
Laborers, except farm	65	36	22	19	64	21	43	--				
Service workers, exc. private hshld. ⁴	1 057	230	827	37	918	449	469	34				
Cleaning service workers	269	73	196	--	255	148	107	29				
Food service workers	136	47	89	12	177	84	93	5				
Health service workers	288	28	260	6	254	98	156	--				
Personal service workers	129	47	82	7	102	53	49	--				
Private household workers	156	15	136	14	184	49	135	--				
INCOME BELOW POVERTY LEVEL												
Total employed, 16 yr. & over ¹	878	262	604	130	1 115	595	507	8				
Prof., tech., and kindred workers	38	20	18	--	150	138	12	--				
Managers and admin., exc. farm	13	8	5	--	20	20	--	--				
Sales workers	36	7	29	--	19	14	5	--				
Clerical and kindred workers	112	25	87	9	126	94	32	--				
Craftsmen and kindred workers	113	55	58	41	126	48	78	--				
Operatives, except transport	184	90	96	44	135	55	74	8				
Transport equipment operatives	18	6	12	--	47	21	26	--				
Laborers, except farm	59	11	41	7	104	11	86	--				
Service workers, exc. private hshld	236	40	196	24	325	165	160	--				
Private household workers	57	--	52	5	36	15	21	--				
Female employed, 16 yr. & over ¹	487	100	375	45	522	276	246	8				
Prof., tech., and kindred workers	31	20	11	--	100	88	12	--				
Managers and admin., exc. farm	8	8	--	--	6	6	--	--				
Sales workers	29	--	29	--	5	--	5	--				
Clerical and kindred workers	100	25	75	9	89	57	32	--				
Craftsmen and kindred workers	6	--	6	--	14	--	14	--				
Operatives, except transport	97	30	67	12	79	49	30	8				
Transport equipment operatives	--	--	--	--	7	--	7	--				
Laborers, except farm	7	--	--	--	5	--	5	--				
Service workers, exc. private hshld	152	17	135	12	177	61	116	--				
Private household workers	57	--	52	5	36	15	21	--				

¹Includes "farm workers" not shown separately. ²Allocated cases included in total but not in distribution. ³Includes "clothing ironers and pressers." ⁴"Protective service workers" and allocated cases included in total but not in distribution.

Table B-5. Income Characteristics in 1969 of Families and Unrelated Individuals by Residence in Census Tracts With a Poverty Rate of 20 Percent or More: 1970

(Excludes inmates of institutions, members of Armed Forces living in barracks, college students living in dormitories, and unrelated individuals under 14 years. Data based on 5 percent sample, see text. For minimum base for derived figures (percent, median, etc.) and meaning of symbols, see text.)

Rochester	Neighborhood 01				Neighborhood 02							Persons of Spanish language
	All races	White	Negro	Persons of Spanish language	All races	White	Negro	Persons of Spanish language	All races	White	Negro	
INCOME OF FAMILIES AND UNRELATED INDIVIDUALS												
All families	5 842	2 413	1 393	616	4 753	2 606	2 117	95				
Less than \$2,000	432	212	420	54	480	185	295	16				
\$2,000 to \$3,999	881	346	530	102	719	468	251	-				
\$4,000 to \$5,999	1 062	342	720	125	743	328	409	-				
\$6,000 to \$7,999	896	326	570	114	643	327	310	30				
\$8,000 to \$9,999	714	402	504	72	640	327	313	17				
\$10,000 to \$11,999	549	285	256	36	504	309	189	11				
\$12,000 to \$14,999	449	227	214	51	499	309	190	21				
\$15,000 to \$19,999	323	169	149	35	372	229	131	-				
\$20,000 to \$24,999	90	72	18	19	80	66	14	-				
\$25,000 or more	46	32	14	8	73	58	15	-				
Median family income	\$6 772	\$7 880	\$6 096	\$6 474	\$7 351	\$7 969	\$6 668	...				
Mean family income	\$7 535	\$8 566	\$6 772	\$7 893	\$8 143	\$8 795	\$7 298	...				
Families with female head												
Less than \$1,000	1 741	477	1 264	81	1 181	522	659	4				
\$1,000 to \$1,999	272	55	217	-	104	61	43	-				
\$2,000 to \$2,999	163	44	119	16	169	21	148	4				
\$3,000 to \$3,999	204	35	169	21	133	75	58	-				
\$4,000 to \$4,999	241	72	169	15	153	47	106	-				
\$5,000 to \$5,999	440	90	350	19	234	70	164	-				
\$6,000 to \$7,999	176	53	123	-	87	43	44	-				
\$8,000 to \$9,999	127	63	64	4	116	65	51	-				
\$10,000 to \$14,999	92	55	37	6	124	104	20	-				
\$15,000 and over	26	10	16	-	61	36	25	-				
Median family income	\$3 961	\$4 722	\$3 751	...	\$4 269	\$5 629	\$3 759	...				
Mean family income	\$4 350	\$5 477	\$3 925	...	\$5 469	\$6 757	\$4 449	...				
All unrelated individuals												
Less than \$1,000	2 788	1 319	1 444	105	6 901	5 437	1 414	71				
\$1,000 to \$1,999	525	203	316	18	1 212	818	379	-				
\$2,000 to \$2,999	643	433	198	25	1 327	1 083	238	8				
\$3,000 to \$3,999	307	152	155	8	618	533	85	-				
\$4,000 to \$4,999	225	91	127	7	565	452	104	22				
\$5,000 to \$5,999	530	224	306	39	1 310	930	364	7				
\$6,000 to \$7,999	360	118	242	8	932	749	183	18				
\$8,000 to \$9,999	115	49	66	-	473	440	33	8				
\$10,000 to \$14,999	65	41	24	-	351	319	26	8				
\$15,000 and over	18	8	10	-	113	113	-	-				
Median income	\$2 736	\$2 155	\$3 417	...	\$3 519	\$3 629	\$3 048	...				
Mean income	\$3 917	\$3 786	\$4 073	...	\$4 357	\$4 647	\$3 263	...				
TYPE OF INCOME FOR FAMILIES AND UNRELATED INDIVIDUALS												
All families	5 842	2 413	1 393	616	4 753	2 606	2 117	95				
With earnings	4 887	2 009	2 844	514	4 038	2 150	1 858	91				
Mean earnings	\$7 918	\$8 892	\$7 199	\$8 018	\$8 469	\$9 189	\$7 602	...				
Percent below poverty level	14.0	9.1	17.7	13.0	13.2	7.3	20.2	...				
Head 65 years and over	340	233	107	10	419	367	52	-				
Mean earnings	\$5 202	\$5 865	\$6 594	\$6 586				
With Social Security income	969	632	337	61	1 060	836	216	-				
Mean Social Security income	\$1 497	\$1 591	\$1 322	...	\$1 844	\$1 793	\$2 101	...				
Percent below poverty level	19.4	14.7	28.2	...	23.1	19.1	39.4	...				
Head 65 years and over	422	333	89	6	665	595	70	-				
Mean Social Security income	\$1 797	\$1 806	\$1 984	\$1 937				
With public assistance income	1 312	371	941	224	609	171	432	10				
Mean public assistance income	\$1 910	\$2 257	\$1 773	\$2 267	\$1 597	\$1 789	\$1 507	...				
Percent below poverty level	49.5	36.0	54.1	38.4	54.5	50.9	56.7	...				
Head 65 years and over	71	25	46	17	24	19	5	-				
Mean public assistance income				
With other income	914	656	258	55	1 143	922	213	-				
Mean other income	\$1 497	\$1 469	\$1 567	...	\$1 383	\$1 474	\$1 035	...				
Percent below poverty level	8.1	4.9	16.3	...	13.1	9.4	29.6	...				
Head 65 years and over	262	227	35	-	455	415	40	-				
Mean other income	\$2 221	\$2 372	\$2 118	\$2 129				
Families with female head												
With earnings	1 741	477	1 264	81	1 181	522	659	4				
Mean earnings	1 125	305	820	33	856	393	463	-				
Percent below poverty level	\$4 729	\$6 092	\$4 221	...	\$5 796	\$7 276	\$4 540	...				
Head 65 years and over	30.5	14.8	36.3	...	31.8	15.0	46.0	...				
Mean earnings	58	45	13	-	82	73	9	-				
With Social Security income	230	123	107	12	287	170	117	-				
Mean Social Security income	\$1 232	\$1 945	\$1 677				
Percent below poverty level	30.0	38.0	21.8				
Head 65 years and over	78	62	16	-	109	92	17	-				
Mean Social Security income				
With public assistance income	825	155	670	61	348	70	278	4				
Mean public assistance income	\$2 072	\$2 638	\$1 942	...	\$1 874	...	\$1 893	...				
Percent below poverty level	62.1	51.0	64.6	...	74.1	...	78.8	...				
Head 65 years and over	16	-	-	-	-	-	-	-				
Mean public assistance income				
With other income	201	126	75	-	258	188	70	-				
Mean other income	\$1 299	\$1 114	\$1 364				
Percent below poverty level	17.4	25.6	14.4				
Head 65 years and over	39	39	-	-	60	52	8	-				
Mean other income				

Table B-5. Income Characteristics in 1969 of Families and Unrelated Individuals by Residence in Census Tracts With a Poverty Rate of 20 Percent or More: 1970-Continued

(Excludes inmates of institutions, members of Armed Forces living in barracks, college students living in dormitories, and unrelated individuals under 14 years. Data based on 15-percent sample, see text. For minimum base for derived figures (percent, median, etc.) and meaning of symbols, see text)

Rochester	Neighborhood 01				Neighborhood 02				Persons of Spanish language	All races	White	Negro	Persons of Spanish language
	All races	White	Negro	Persons of Spanish language	All races	White	Negro	Persons of Spanish language					
TYPE OF INCOME FOR FAMILIES AND UNRELATED INDIVIDUALS - Continued													
All unrelated individuals	2 788	1 319	1 444	103	6 901	3 437	1 414	71					
With earnings	1 664	637	1 008	89	4 400	3 420	938	63					
Mean earnings	\$5 483	\$5 840	\$5 320	...	\$5 064	\$5 290	\$4 276	...					
Percent below poverty level	16.3	19.2	13.6	...	17.5	16.4	20.8	...					
65 years and over	142	92	50	...	466	459	7	...					
Mean earnings	\$8 577	\$5 243	\$5 301					
Percent below poverty level	19.7	10.1	10.2					
With Social Security income	743	611	132	...	1 094	1 749	145	8					
Mean Social Security income	\$1 164	\$1 175	\$1 111	...	\$1 164	\$1 187	\$879	...					
Percent below poverty level	52.6	49.8	65.9	...	46.5	45.1	62.8	...					
65 years and over	603	540	63	...	1 540	1 455	85	8					
Mean Social Security income	\$1 208	\$1 198	\$1 174	\$1 193					
With public assistance income	333	131	202	8	718	435	283	...					
Mean public assistance income	\$1 042	...	\$1 034	...	\$904	\$792	\$1 076	...					
Percent below poverty level	61.9	...	72.3	...	73.1	68.5	80.2	...					
65 years old and over	89	55	34	...	361	240	121	...					
Mean public assistance income	\$823	\$765					
With other income	534	378	142	19	1 890	1 787	96	16					
Mean other income	\$1 093	\$1 105	\$1 154	...	\$2 609	\$2 661					
Percent below poverty level	26.4	28.6	18.3	...	23.0	22.4					
65 years old and over	249	234	15	...	1 082	1 052	30	8					
Mean other income	\$1 373	\$1 378	\$2 744	\$2 771					
WEEKS WORKED													
All Income Levels													
Male family heads													
Worked in 1969	4 101	1 936	2 131	335	3 372	2 084	1 438	91					
50 to 52 weeks	3 433	1 543	1 856	459	2 978	1 604	1 344	75					
40 to 49 weeks	2 404	1 123	1 260	343	1 873	1 026	833	34					
27 to 39 weeks	523	245	270	62	600	343	253	30					
26 weeks or less	205	67	133	25	226	66	154	5					
Did not work in 1969	301	108	193	29	279	169	104	6					
Mean other income	668	393	275	76	594	480	114	16					
Female family heads													
Worked in 1969	1 741	477	1 264	81	1 181	522	639	4					
50 to 52 weeks	889	207	682	15	708	311	397	...					
40 to 49 weeks	358	84	274	12	445	209	236	...					
27 to 39 weeks	242	79	163	...	91	41	50	...					
26 weeks or less	121	9	112	3	77	15	62	...					
Did not work in 1969	168	35	133	...	95	46	49	...					
Mean other income	852	270	582	66	473	211	262	4					
Income Below Poverty Level													
Male family heads													
Worked in 1969	535	249	286	107	406	207	199	12					
50 to 52 weeks	263	90	173	53	244	80	164	5					
40 to 49 weeks	120	52	68	40	75	20	55	...					
27 to 39 weeks	272	159	113	54	162	127	35	7					
26 weeks or less					
Did not work in 1969	873	179	694	83	570	173	397	4					
50 to 52 weeks	249	35	214	6	226	52	174	...					
40 to 49 weeks	83	...	83	6	91	21	70	...					
27 to 39 weeks	624	144	480	47	344	121	223	4					
26 weeks or less					
Did not work in 1969					
Female family heads													
Worked in 1969	249	35	214	6	226	52	174	...					
50 to 52 weeks	83	...	83	6	91	21	70	...					
40 to 49 weeks	624	144	480	47	344	121	223	4					
27 to 39 weeks					
26 weeks or less					
Did not work in 1969					
FAMILIES BY NUMBER OF EARNERS													
No earners	955	404	551	102	715	456	259	4					
Mean family income	\$2 127	\$2 514	\$1 843	...	\$2 556	\$2 677	\$2 342	...					
Percent below poverty level	75.7	60.6	86.8	...	62.0	48.9	84.9	...					
1 earner	2 144	857	1 274	194	1 732	913	807	27					
Mean family income	\$5 940	\$6 670	\$5 441	\$7 087	\$6 438	\$7 718	\$5 023	...					
Percent below poverty level	23.0	16.8	27.5	10.3	22.5	13.9	32.5	...					
2 earners	2 040	779	1 253	210	1 822	990	826	55					
Mean family income	\$9 724	\$10 498	\$9 210	\$7 542	\$10 059	\$10 314	\$9 773	...					
Percent below poverty level	8.6	5.0	10.9	18.6	7.2	3.0	12.2	...					
3 or more earners	703	373	317	110	484	247	225	9					
Mean family income	\$13 094	\$15 443	\$11 057	...	\$15 218	\$17 971	\$12 076	...					
Percent below poverty level	2.1	...	4.7	...	2.7	...	5.8	...					
SIZE OF FAMILY													
2 persons	1 577	829	740	64	2 062	1 466	590	35					
Mean family income	\$6 626	\$7 528	\$5 616	...	\$7 142	\$7 420	\$6 482	...					
Percent below poverty level	15.7	12.4	19.6	...	15.9	14.2	20.3	...					
3 persons	1 140	537	603	132	850	473	365	32					
Mean family income	\$7 193	\$8 121	\$6 367	\$6 839	\$9 025	\$9 667	\$8 211	...					
Percent below poverty level	23.1	20.1	25.7	25.0	18.4	16.7	16.4	...					
4 persons	1 039	334	692	97	667	293	366	19					
Mean family income	\$8 179	\$9 156	\$7 656	...	\$8 249	\$10 415	\$6 333	...					
Percent below poverty level	25.1	22.8	26.7	...	22.2	8.2	33.9	...					
5 and 6 persons	1 249	472	772	166	720	248	468	...					
Mean family income	\$7 570	\$9 063	\$6 602	\$6 876	\$8 936	\$10 793	\$7 865	...					
Percent below poverty level	28.3	19.1	34.2	35.5	28.9	22.6	32.5	...					
7 persons or more	837	241	588	157	454	126	328	9					
Mean family income	\$8 860	\$11 341	\$7 826	\$11 834	\$9 628	...	\$8 018	...					
Percent below poverty level	33.7	21.2	39.3	21.7	33.7	...	42.7	...					

Table B-6. Persons by Family Status and Age and Families by Income Deficit by Residence in Census Tracts With a Poverty Rate of 20 Percent or More: 1970

[Excludes inmates of institutions, members of Armed Forces living in barracks, college students living in dormitories, and unrelated individuals under 14 years. Data based on 15 percent sample, see text. For minimum base for derived figures (percent, median, etc.) and meaning of symbols, see text.]

Rochester	Neighborhood 01				Neighborhood 02				Persons of Spanish language	All races	White	Negro	Persons of Spanish language
	All races	White	Negro	Persons of Spanish language	All races	White	Negro	Persons of Spanish language					
ALL INCOME LEVELS													
All Persons													
Total	26 871	10 480	16 269	3 261	23 408	13 187	10 095	429					
In families	24 083	9 161	14 825	3 156	16 507	7 750	8 681	358					
Head	5 842	2 413	3 395	616	4 753	2 606	2 117	95					
With related children under 18	4 193	1 361	2 811	531	2 594	1 016	1 560	54					
Mean number of related children under 18	2.92	2.79	2.98	3.48	2.62	2.23	2.90	...					
With related children under 6	2 729	806	1 902	365	1 680	589	1 081	40					
14 to 24 years	664	181	480	75	613	318	295	16					
25 to 54 years	3 944	1 397	2 516	505	2 719	1 148	1 549	70					
55 to 64 years	683	433	250	15	647	460	179	9					
65 years and over	551	402	149	21	774	680	94	-					
Wife of head	3 854	1 930	1 905	530	3 220	1 920	1 283	96					
14 to 24 years	712	329	379	141	677	426	251	48					
25 to 54 years	2 406	1 062	1 329	368	1 692	794	886	41					
55 to 64 years	444	304	140	3	399	340	54	7					
65 years and over	292	235	57	18	452	360	92	-					
Other family members	14 387	4 818	9 525	2 010	8 534	3 224	5 281	167					
Under 3 years	2 399	752	1 631	335	1 460	539	921	45					
3 to 5 years	2 153	587	1 559	341	1 126	342	774	30					
6 to 13 years	5 266	1 575	3 680	746	2 916	910	2 006	49					
14 to 17 years	2 146	675	1 471	340	1 126	447	669	18					
18 to 21 years	1 024	440	574	111	717	273	435	15					
22 to 54 years	1 025	566	459	121	840	492	348	10					
55 to 64 years	161	95	66	-	127	54	73	-					
65 years and over	213	128	85	16	222	167	55	-					
Mean size of family	4.12	3.80	4.37	5.12	3.47	2.97	4.10	...					
Unrelated individuals	2 788	1 319	1 444	105	6 901	5 437	1 414	71					
14 to 24 years	408	120	282	49	1 083	841	233	9					
25 to 54 years	1 219	371	829	48	2 611	1 734	843	47					
55 to 64 years	418	217	201	8	1 094	932	155	7					
65 years and over	743	611	132	-	2 113	1 930	183	8					
Persons in Families With Female Head and Female Unrelated Individuals													
Total	8 255	2 158	6 079	477	7 648	4 272	3 361	73					
In families	6 966	1 467	5 499	445	4 400	1 579	2 821	39					
Head	1 741	477	1 264	81	1 181	522	659	4					
With related children under 18	1 489	294	1 195	81	831	245	586	4					
Mean number of related children under 18	2.87	2.43	2.98	...	2.84	2.31	3.07	...					
With related children under 6	966	121	845	38	585	136	449	4					
14 to 24 years	259	28	231	3	198	61	137	4					
25 to 54 years	1 249	288	961	73	749	256	493	-					
55 to 64 years	149	99	50	5	119	107	12	-					
65 years and over	84	62	22	-	115	98	17	-					
Other family members	5 225	990	4 235	364	3 219	1 057	2 162	35					
Under 3 years	807	86	721	19	594	154	440	10					
3 to 5 years	774	84	690	58	389	61	328	4					
6 to 13 years	1 946	276	1 670	122	1 062	272	790	21					
14 to 17 years	861	184	677	120	333	95	238	-					
18 to 21 years	349	102	247	26	277	91	186	-					
22 to 54 years	342	147	195	16	378	260	118	-					
55 to 64 years	85	69	16	-	60	18	42	-					
65 years and over	61	42	19	3	126	106	20	-					
Mean size of family	4.00	3.08	4.35	...	3.73	3.02	4.28	...					
Female unrelated individuals	1 289	691	580	32	3 248	2 693	540	34					
14 to 24 years	198	41	151	8	453	377	76	-					
25 to 54 years	422	140	270	24	950	629	306	27					
55 to 64 years	216	116	100	-	456	388	68	7					
65 years and over	453	394	59	-	1 389	1 299	90	-					

Table B-6. Persons by Family Status and Age and Families by Income Deficit by Residence in Census Tracts With a Poverty Rate of 20 Percent or More: 1970—Continued

(Excludes inmates of institutions, members of Armed Forces living in barracks, college students living in dormitories, and unrelated individuals under 14 years. Data based on 15-percent sample, see text. For minimum base for derived figures (percent, median, etc.) and meaning of symbols, see text.)

Rochester	Neighborhood 01				Neighborhood 02							
	All races	White	Negro	Persons of Spanish language	All races	White	Negro	Persons of Spanish language	All races	White	Negro	Persons of Spanish language
INCOME BELOW POVERTY LEVEL												
All Persons												
Total	7 447	2 145	5 284	857	6 332	2 997	3 314	82				
Percent below poverty level	27.7	20.5	32.5	26.3	27.1	22.7	32.8	19.1				
In families	6 386	1 594	4 792	814	3 912	1 209	2 703	74				
Head	1 408	428	980	140	976	380	596	16				
Percent below poverty level	24.1	17.7	28.9	26.0	20.5	14.6	28.2	...				
With related children under 18	1 255	344	911	154	697	170	527	9				
Mean number of related children under 18	3.30	2.82	3.48	3.37	3.27	2.75	3.43	...				
With related children under 6	880	217	663	111	558	125	433	9				
14 to 24 years	229	58	171	19	216	70	146	16				
25 to 54 years	979	270	709	121	561	137	424	—				
55 to 64 years	85	26	59	5	59	46	13	—				
65 years and over	115	74	41	15	140	127	13	—				
Wife of head	501	254	247	109	382	203	179	17				
14 to 24 years	89	26	63	14	100	49	51	17				
25 to 54 years	291	135	156	77	134	29	105	—				
55 to 64 years	50	33	17	—	55	47	8	—				
65 years and over	71	60	11	18	93	78	15	—				
Other family members	4 477	912	3 565	545	2 554	626	1 928	41				
Under 3 years	772	176	596	81	550	139	411	16				
3 to 5 years	736	163	573	133	465	63	402	4				
6 to 13 years	1 939	355	1 584	176	1 004	209	795	21				
14 to 17 years	658	155	503	136	243	86	157	—				
18 to 21 years	212	46	166	16	141	44	97	—				
22 to 54 years	143	14	129	—	102	52	50	—				
55 to 64 years	—	—	—	—	24	8	16	—				
65 years and over	17	3	14	3	25	25	—	—				
Mean size of family	4.54	3.72	4.89	5.09	4.01	3.18	4.54	...				
Unrelated individuals	1 061	551	492	43	2 420	1 788	611	8				
Percent below poverty level	38.1	41.8	34.1	...	35.1	32.9	43.2	...				
14 to 24 years	150	44	100	26	410	307	103	...				
25 to 54 years	331	105	214	17	626	327	285	—				
55 to 64 years	192	90	102	—	356	278	71	—				
65 years and over	388	312	76	—	1 028	876	152	8				
Persons in Families With Female Head and Female Unrelated Individuals												
Total	4 652	1 006	3 628	336	3 683	1 661	2 014	39				
Percent below poverty level	56.4	46.6	59.7	70.4	48.2	38.9	59.9	...				
In families	4 003	660	3 343	311	2 437	682	1 755	39				
Head	873	179	694	53	570	173	397	4				
Percent below poverty level	50.1	37.5	54.9	...	48.3	33.1	60.2	...				
With related children under 18	859	179	680	53	504	125	379	4				
Mean number of related children under 18	3.37	2.92	3.48	...	3.22	...	3.30	...				
With related children under 6	613	105	508	31	395	87	308	4				
14 to 24 years	159	21	138	—	135	37	98	4				
25 to 54 years	669	147	522	48	387	93	294	—				
55 to 64 years	30	5	25	5	30	25	5	—				
65 years and over	15	6	9	—	18	18	—	—				
Other family members	3 130	481	2 649	258	1 867	509	1 358	35				
Under 3 years	522	64	458	8	397	100	297	10				
3 to 5 years	489	77	412	51	294	47	247	4				
6 to 13 years	1 400	216	1 184	85	738	182	556	21				
14 to 17 years	515	87	428	102	185	58	127	—				
18 to 21 years	140	27	113	9	134	44	90	—				
22 to 54 years	61	7	54	—	80	45	35	—				
55 to 64 years	—	—	—	—	14	8	6	—				
65 years and over	3	3	—	3	25	25	—	—				
Mean size of family	4.59	3.69	4.82	...	4.28	3.94	4.42	...				
Female unrelated individuals	649	346	285	25	1 246	979	259	—				
Percent below poverty level	50.3	50.1	49.1	...	38.4	36.4	48.0	...				
14 to 24 years	90	13	71	8	139	109	30	—				
25 to 54 years	194	64	118	17	345	202	135	—				
55 to 64 years	139	70	69	—	175	140	35	—				
65 years and over	226	199	27	—	587	528	59	—				

Table B-6. Persons by Family Status and Age and Families by Income Deficit by Residence in Census Tracts With a Poverty Rate of 20 Percent or More: 1970-Continued

(Excludes inmates of institutions, members of Armed Forces living in barracks, college students living in dormitories, and unrelated individuals under 14 years. Data based on 10 percent sample, see text. For minimum base for derived figures (percent, median, etc.) and meaning of symbols, see text)

Rochester	Neighborhood 01				Neighborhood 02				All races	White	Negro	Persons of Spanish language
	All races	White	Negro	Persons of Spanish language	All races	White	Negro	Persons of Spanish language				
RATIO OF INCOME TO POVERTY LEVEL												
Families												
Percent with income:												
Less than .50 of poverty level	9.4	6.8	11.3	7.3	6.8	4.8	9.4	...				
.50 to .74	6.0	4.3	7.3	9.6	5.0	1.8	9.0	...				
.75 to .99	8.7	6.7	10.2	9.1	8.7	8.1	9.7	...				
1.00 to 1.24	7.9	6.3	9.0	10.6	6.5	5.9	7.3	...				
1.25 to 1.49	9.8	9.4	10.1	17.9	6.5	6.3	6.8	...				
1.50 to 1.99	12.8	10.4	14.3	10.4	10.4	9.1	11.8	...				
2.00 to 2.99	20.7	19.6	21.5	13.6	21.6	21.7	21.5	...				
3.00 or more	24.7	36.5	16.2	21.6	34.5	42.4	24.4	...				
Unrelated individuals												
Percent with income:												
Less than .50 of poverty level	17.7	14.9	20.2	...	14.1	12.7	19.0	...				
.50 to .74	10.4	13.9	7.1	...	11.8	10.4	17.5	...				
.75 to .99	9.9	13.0	6.8	...	9.1	9.8	6.8	...				
1.00 to 1.24	8.8	10.2	7.6	...	5.8	6.6	2.9	...				
1.25 to 1.49	5.4	7.1	4.0	...	3.4	3.7	2.1	...				
1.50 to 1.99	8.1	6.2	9.4	...	8.0	7.9	7.8	...				
2.00 to 2.99	18.5	16.3	20.8	...	19.3	17.4	26.2	...				
3.00 or more	21.2	18.4	24.0	...	28.5	31.5	17.9	...				
DIFFERENCE BETWEEN FAMILY INCOME AND POVERTY LEVEL												
Families below poverty level												
\$1 to \$249	1 408	428	980	160	976	380	596	16				
\$250 to \$499	103	47	56	-	133	86	47	-				
\$500 to \$999	104	47	57	6	222	105	117	-				
\$1,000 to \$1,999	278	90	188	61	119	46	73	-				
\$2,000 and over	376	92	284	40	166	53	113	9				
Median income deficit	547	152	395	53	336	90	246	7				
Mean income deficit	\$1 582	\$1 326	\$1 665	\$1 325	\$1 084	\$498	\$1 540	...				
	\$1 835	\$1 599	\$1 938	\$1 716	\$1 533	\$1 204	\$1 742	...				
Families above poverty level												
\$0 to \$249	4 434	1 985	2 415	456	3 777	2 226	1 521	79				
\$250 to \$499	101	33	68	8	87	65	22	-				
\$500 to \$999	112	40	72	-	105	57	48	-				
\$1,000 to \$1,999	252	106	141	52	165	104	61	-				
\$2,000 and over	596	228	368	110	366	171	189	-				
Median income surplus	3 373	1 578	1 766	286	3 054	1 829	1 201	79				
Mean income surplus	\$2 000+	\$2 000+	\$2 000+	\$2 000+	\$2 000+	\$2 000+	\$2 000+	...				
	\$5 575	\$6 498	\$4 805	\$5 466	\$6 419	\$6 980	\$5 568	...				

Table B-7. Selected Housing Characteristics of Housing Units by Location in Census Tracts With a Poverty Rate of 20 Percent or More: 1970

[Excludes inmates of institutions, members of Armed Forces living in barracks, college students living in dormitories, and unrelated individuals under 14 years. Data based on 15-percent sample, see text. For minimum base for derived figures (percent, median, etc.) and meaning of symbols, see text.]

Rochester	Neighborhood 01				Neighborhood 02							
	All races	White	Negro	Persons of Spanish language	All races	White	Negro	Persons of Spanish language	All races	White	Negro	Persons of Spanish language
TENURE AND VACANCY STATUS												
Total, all units	8 277	3 480	4 263	631	11 121	7 041	3 091	145				
Occupied	7 792	3 480	4 263	651	10 190	7 041	3 091	145				
Population in units	26 651	10 406	16 025	3 233	22 886	12 716	10 020	344				
Population per unit	3.42	2.99	3.76	4.97	2.25	1.81	3.24	2.37				
Owner occupied	2 020	1 358	649	101	1 729	1 160	558	26				
Population per unit	3.43	2.93	4.41	...	3.04	2.52	4.11	...				
1-person households	432	322	110	--	381	331	50	...				
65 years and over	255	223	32	--	270	245	25	--				
Renter occupied	5 772	2 122	3 614	550	8 461	5 881	2 533	119				
Population per unit	3.42	3.03	3.64	4.59	2.08	1.67	3.05	...				
1-person households	1 249	624	625	13	4 578	3 799	759	46				
65 years and over	330	262	68	--	1 591	1 449	142	7				
Available vacant year-round	350	--	--	--	590	--	--	--				
For rent	324	--	--	--	565	--	--	--				
For sale only	26	--	--	--	25	--	--	--				
Other vacant	135	--	--	--	341	--	--	--				
YEAR STRUCTURE BUILT												
Owner occupied	2 020	1 358	649	101	1 729	1 160	558	...				
1960 to March 1970	--	--	--	--	6	6	--	...				
1950 to 1959	36	12	24	3	40	27	13	...				
1940 to 1949	123	43	80	6	91	27	59	...				
1939 or earlier	1 861	1 303	545	92	1 592	1 100	486	...				
Renter occupied	5 772	2 122	3 614	550	8 461	5 881	2 533	119				
1960 to March 1970	329	25	304	4	394	271	123	--				
1950 to 1959	357	37	320	--	312	205	107	--				
1940 to 1949	849	250	599	45	702	402	300	--				
1939 or earlier	4 237	1 810	2 393	501	7 053	5 003	2 003	119				
Owner occ. below poverty level	383	215	168	13	356	250	106	...				
1960 to March 1970	--	--	--	--	--	--	--	...				
1950 to 1959	3	3	--	3	20	7	13	...				
1940 to 1949	43	22	21	--	43	20	23	...				
1939 or earlier	337	190	147	10	293	223	70	...				
Renter occ. below poverty level	1 814	646	1 168	146	2 484	1 588	887	28				
1960 to March 1970	31	5	26	--	134	69	65	--				
1950 to 1959	108	20	88	--	83	49	34	--				
1940 to 1949	292	76	216	6	245	119	126	--				
1939 or earlier	1 383	545	838	140	2 022	1 351	662	28				
UNITS IN STRUCTURE												
All occupied units	7 792	3 480	4 263	651	10 190	7 041	3 091	145				
1	1 769	996	765	180	1 853	1 116	726	31				
2 to 4	4 848	2 141	2 674	400	3 196	1 854	1 331	61				
5 to 9	536	254	276	71	1 518	1 149	360	15				
10 to 49	362	58	304	--	2 470	1 951	498	32				
50 or more	270	31	239	--	1 153	971	176	6				
Mobile home or trailer	7	--	7	--	--	--	--	--				
YEAR HEAD MOVED INTO UNIT												
All occupied units	7 792	3 480	4 263	651	10 190	7 041	3 091	145				
1968 to March 1970	2 857	1 017	1 818	455	4 272	2 827	1 402	108				
1965 to 1967	1 809	584	1 219	111	2 354	1 465	880	17				
1960 to 1964	1 118	464	640	62	1 281	931	350	8				
1959 or earlier	2 008	1 415	588	23	2 283	1 818	459	12				
Occ. units below poverty level	2 197	861	1 336	159	2 840	1 838	993	28				
1968 to March 1970	899	282	617	110	1 174	725	440	28				
1965 to 1967	519	147	372	33	589	308	281	--				
1960 to 1964	324	143	181	11	414	305	109	--				
1959 or earlier	455	289	166	5	663	500	163	--				
SELECTED EQUIPMENT												
All occupied units	7 792	3 480	4 263	651	10 190	7 041	3 091	145				
Percent with air conditioning	6.9	9.0	5.2	2.2	12.6	14.4	8.5	--				
Percent with automobile	45.3	49.7	41.9	34.3	46.8	46.7	46.5	43.4				
Percent with telephone	63.7	66.8	61.2	38.6	69.3	72.4	62.3	66.2				
Percent with all plumbing facilities	97.0	95.8	97.9	98.9	88.4	86.5	92.7	85.5				
Occ. units below poverty level	2 197	861	1 336	159	2 840	1 838	993	28				
Percent with air conditioning	3.2	2.6	3.6	--	9.0	8.8	9.6	--				
Percent with automobile	23.4	25.0	22.3	8.8	25.0	22.1	28.7	--				
Percent with telephone	56.7	56.2	57.0	20.1	54.0	59.0	45.4	...				
Percent with all plumbing facilities	96.8	93.5	98.9	95.6	84.5	81.5	89.9	...				
PERSONS PER ROOM												
Owner occupied	2 020	1 358	649	101	1 729	1 160	558	...				
1.00 or fewer persons per room	1 807	1 288	506	56	1 610	1 121	478	...				
1.01 to 1.50 persons per room	178	62	116	37	104	31	73	...				
1.51 or more persons per room	35	8	27	8	15	8	7	...				
Owner occ. below poverty level	383	215	168	13	356	250	106	...				
1.00 or fewer persons per room	324	205	119	--	356	250	106	...				
1.01 to 1.50 persons per room	59	10	49	13	--	--	--	...				
1.51 or more persons per room	--	--	--	--	--	--	--	...				

Table B-7. Selected Housing Characteristics of Housing Units by Location in Census Tracts With a Poverty Rate of 20 Percent or More: 1970-Continued

[Excludes inmates of institutions, members of Armed Forces living in barracks, college students living in dormitories, and unrelated individuals under 14 years. Data based on 5 percent sample, see text. For minimum base for derived figures (percent, median, etc.) and meaning of symbols, see text.]

Rochester	Neighborhood 01				Neighborhood 02				All races	White	Negro	Persons of Spanish language
	All races	White	Negro	Persons of Spanish language	All races	White	Negro	Persons of Spanish language				
PERSONS PER ROOM - Con.												
Renter occupied	5 772	2 122	3 616	550	8 461	5 881	2 533	119				
1.00 or fewer persons per room	4 741	1 826	2 889	353	7 821	5 706	2 077	114				
1.01 to 1.50 persons per room	765	199	558	132	430	109	321	-				
1.51 or more persons per room	266	97	169	65	210	66	135	5				
Renter occ. below poverty level	1 814	646	1 168	146	2 484	1 588	887	28				
1.00 or fewer persons per room	1 405	560	845	77	2 176	1 516	660	28				
1.01 to 1.50 persons per room	304	65	239	48	168	37	131	-				
1.51 or more persons per room	105	21	84	21	140	35	96	-				
VALUE OF PROPERTY												
Specified owner occupied ¹	1 009	691	318	77	964	610	343	...				
Less than \$5,000	113	80	33	-	18	12	6	...				
\$5,000 to \$9,999	502	328	174	43	457	289	163	...				
\$10,000 to \$14,999	234	184	50	22	241	137	104	...				
\$15,000 to \$19,999	90	50	40	6	68	48	20	...				
\$20,000 to \$24,999	29	17	12	6	58	45	13	...				
\$25,000 to \$34,999	16	16	-	-	20	-	20	...				
\$35,000 or more	16	16	-	-	55	39	10	...				
Median value of property	9	-	9	-	22	22	-	...				
Mean value of property	\$8 900	\$9 000	\$8 600	...	\$10 100	\$10 100	\$10 100	...				
Specified owner occupied below poverty level ¹	159	110	49	-	171	108	63	...				
Less than \$5,000	41	26	15	-	12	12	-	...				
\$5,000 to \$9,999	65	46	19	-	92	59	33	...				
\$10,000 to \$14,999	35	20	15	-	32	23	9	...				
\$15,000 to \$19,999	10	10	-	-	8	-	8	...				
\$20,000 to \$24,999	-	-	-	-	-	-	-	...				
\$25,000 or more	-	-	-	-	13	-	13	...				
Median value of property	8	8	-	-	8	8	-	...				
Mean value of property	\$8 000	-	\$9 000				
Specified renter occupied ²	5 758	2 122	3 602	550	8 385	5 860	2 478	119				
Less than \$40	43	13	30	-	74	44	30	-				
\$40 to \$59	305	177	128	16	621	504	111	7				
\$60 to \$79	741	347	394	44	1 452	1 055	389	14				
\$80 to \$99	1 386	535	840	137	1 810	1 327	468	33				
\$100 to \$119	1 297	425	872	128	1 608	1 061	543	32				
\$120 to \$149	1 305	387	911	125	1 527	933	587	27				
\$150 to \$199	539	153	370	100	793	507	279	6				
\$200 to \$249	35	14	21	-	180	155	25	-				
\$250 or more	10	10	-	-	142	116	26	-				
No cash rent	97	61	36	-	178	158	20	-				
Median gross rent	\$105	\$98	\$109	\$112	\$102	\$99	\$109	...				
Mean gross rent	\$107	\$102	\$109	\$118	\$108	\$99	\$110	...				
Specified renter occupied below poverty level ²	1 814	646	1 168	146	2 426	1 567	850	28				
Less than \$40	13	13	-	-	37	23	14	-				
\$40 to \$59	114	71	43	-	232	201	31	-				
\$60 to \$79	232	94	138	9	571	459	112	-				
\$80 to \$99	430	149	281	41	488	327	152	13				
\$100 to \$119	361	119	242	35	453	239	214	-				
\$120 to \$149	464	136	328	37	371	147	224	15				
\$150 to \$199	136	29	107	24	174	90	84	-				
\$200 to \$249	5	-	5	-	32	26	6	-				
\$250 or more	10	10	-	-	27	22	5	-				
Median gross rent	\$105	\$98	\$109	\$113	\$94	\$85	\$110	...				
Mean gross rent	\$106	\$100	\$109	\$120	\$99	\$94	\$109	...				
GROSS RENT AS PERCENTAGE OF INCOME BY POVERTY STATUS IN 1969												
Specified renter occupied ³	5 416	1 982	3 420	541	7 908	5 546	2 315	119				
Less than 20 percent	2 145	836	1 302	217	2 909	1 996	895	52				
20 to 24 percent	596	223	365	68	888	638	243	19				
25 to 34 percent	885	258	613	84	1 208	841	361	20				
35 to 49 percent	592	220	367	88	915	671	237	-				
50 percent or more	1 198	425	773	84	1 988	1 400	579	28				
Specified renter occupied below poverty level ³	1 520	522	998	137	2 086	1 378	699	28				
Less than 20 percent	21	-	21	-	15	-	15	-				
20 to 24 percent	23	-	23	-	6	-	6	-				
25 to 34 percent	161	43	118	10	101	68	33	-				
35 to 49 percent	269	100	169	50	335	216	119	-				
50 percent or more	1 046	379	667	77	1 629	1 094	526	28				

¹Limited to one-family homes on less than 10 acres and no business on property. Cooperatives, condominiums, mobile homes, and trailers are excluded. ²Excludes one-family homes on 10 acres or more. ³Specified renter occupied units below poverty level include "no cash rent" units not shown separately. ⁴Excludes one-family homes on 10 acres or more, all "no cash rent" units, and units for which the income of the family or primary individual was reported as "none" or "loss."