



REFERENCE COPY

1970 CENSUS OF POPULATION

U. S. DEPARTMENT OF COMMERCE • Social and Economic Statistics Administration • BUREAU OF THE CENSUS

PC(S1)-70

Issued May 1974

SUPPLEMENTARY REPORT

Low-Income Neighborhoods in Large Cities: 1970

Chicago, Ill.

This report is one of 39 within the PC(S1) series of 1970 census reports that summarize information on the population and housing characteristics of low-income neighborhoods in the Nation's 50 largest cities.¹ Low-income neighborhoods are subdivisions of low-income areas, which for this report include all census tracts in which 20 percent or more of all persons were below the poverty level in 1969. (See "Definitions.") These low-income neighborhoods generally consist of contiguous census tracts with a combined population of 20,000 or more. The neighborhood boundaries are based on current socioeconomic data and the recommendations of local agencies.

Information is presented here on each of the low-income neighborhoods within the city. The statistics shown in the detailed tables are part of a special tabulation of 1970 census data prepared for the Office of Economic Opportunity to determine the location of low-income areas and their neighborhood subdivisions, to analyze the characteristics of the residents of these neighborhoods, and to compare the residential characteristics of a low-income neighborhood to those of other low-income neighborhoods and those of areas outside such neighborhoods. For further information on this special tabulation, see "Related Materials." Financial support for the preparation of this set of 39 reports was provided by the Office of Assistant Secretary for Planning and Evaluation, Department of Health, Education, and Welfare. Similar data for the entire city, the entire low-income area (without neighborhood subdivisions), and the balance of the city outside the low-income area are published in **1970 Census of Population, Volume II, Subject Reports, Series PC(2)-9B, "Low-Income Areas in Large Cities."**

¹ Except Honolulu, for which no low-income neighborhoods were defined. See list of 39 reports on page 2.

This report was prepared by Donald G. Fowles, Poverty Statistics Program, Population Division.

For sale by the Superintendent of Documents, U.S. Government Printing Office, Washington, D.C. 20402, and U.S. Department of Commerce District Offices. Price \$1.50

SOCIAL AND ECONOMIC STATISTICS ADMINISTRATION LIBRARY

PC(S1) REPORTS ON LOW-INCOME NEIGHBORHOODS IN LARGE CITIES

<u>Report number</u>	<u>Cities</u>	<u>Report number</u>	<u>Cities</u>
65	Atlanta, Ga.	85	Miami, Fla.
66	Baltimore, Md.	86	Milwaukee, Wis.
67	Birmingham, Ala.	87	Minneapolis and St. Paul, Minn.
68	Boston, Mass.	88	Newark, N.J.
69	Buffalo and Rochester, N.Y.	89	New Orleans, La.
70	Chicago, Ill.	90	New York, N.Y.
71	Cincinnati, Ohio	91	Norfolk, Va.
72	Cleveland and Toledo, Ohio	92	Oklahoma City and Tulsa, Okla.
73	Columbus, Ohio	93	Omaha, Nebr.
74	Dallas and Fort Worth, Tex.	94	Philadelphia, Pa.
75	Denver, Colo.	95	Phoenix, Ariz.
76	Detroit, Mich.	96	Pittsburgh, Pa.
77	El Paso, Tex.	97	Portland, Oreg.
78	Houston, Tex.	98	St. Louis, Mo.
79	Indianapolis, Ind.	99	San Antonio, Tex.
80	Jacksonville and Tampa, Fla.	100	San Diego and San Jose, Calif.
81	Kansas City, Mo.	101	San Francisco and Oakland, Ca.
82	Los Angeles and Long Beach, Calif.	102	Seattle, Wash.
83	Louisville, Ky.	103	Washington, D.C.
84	Memphis and Nashville-Davidson, Tenn.		

About 818,000 persons resided in the low-income area of Chicago, Ill., in 1970 (table A). These low-income area residents constituted 25 percent of the city's population. In the balance of the metropolitan area outside Chicago, only 1 percent of the population resided in such areas.

The low-income area of Chicago was subdivided into 15 neighborhoods which varied in size and racial composition. The population of the neighborhoods ranged from 32,000 to 94,000, and the proportion of the population which was Negro ranged from 5 percent to 99 percent. In the low-income area as a whole, Negroes constituted 76 percent of the population, as compared with 19 percent in the balance of the city.

The low-income area also contained 76,000 persons of Spanish language. This ethnic group constituted 9 percent of the low-income area population, as compared with 7 percent in the balance of the city. Neighborhood 3 had the highest proportion of Spanish persons (41 percent).

There were 483,000 persons in Chicago who were below the poverty level in 1969. Of these, 55 percent

lived in the low-income area. About 32 percent of residents of the low-income area were below poverty level, as compared with only 9 percent of those living elsewhere in the city. Within the low-income area, this proportion ranged from 25 percent in neighborhood 1 to 41 percent in neighborhood

Although a high proportion of the poor residing in the low-income area, Negroes and white persons of Spanish language who were above the poverty level were more likely to live in this area than were those of other languages (other than Spanish) who were below this level. About 50 percent of the city's blacks and 27 percent of white persons of Spanish language who were below the poverty level lived in the low-income area, as compared with 16 percent for non-Spanish whites who were poor in 1969.

The population of the low-income area, as well as the balance of the city, contained the whole range of social, economic, and housing characteristics. However, there were generally sharp contrasts between the proportional distribution of the characteristics in the low-income area population and the population

outside this area. In addition, there was some variation in the characteristics of the individual neighborhoods within the low-income area.

Families within the low-income area were more likely to be headed by females than families outside this area. Such families constituted 33 percent of all low-income area families, as compared with only 14 percent of families living elsewhere in the city (table B). Low-income area families headed by women were also more likely to have children in the home and, moreover, tended to have a larger number of children than families living outside the low-income area. Thus, a considerably higher proportion of children living in the low-income area (48 percent) were in families in which both parents were not present than were children living outside this area (18 percent). This proportion was as high as 62 percent in neighborhood 11.

The generally lower socioeconomic status of the low-income area population was reflected by such characteristics as education, employment, and occupation. For example, about 71 percent of persons 25 years old and over who resided in the low-income area had not completed their high school education, as compared with 52 percent outside this area.

Low-income area families were less likely to contain earners than those living outside this area,

even when families headed by an aged person were excluded. Furthermore, working heads of families were less likely to have worked year round if they lived in the low-income area. Unemployment rates were generally higher in this area than elsewhere, and those persons who were employed were more concentrated in the lower-paying occupations. Only 21 percent of employed males who lived in the low-income area were employed in white-collar occupations, as compared with 39 percent for males living outside this area. This proportion was as low as 15 percent in neighborhood 8. The same relationship was observed for females, although they were more likely to be employed in white-collar occupations (primarily as clerical and sales workers) than males.

The low-income neighborhoods of Chicago were clustered around the central business district and contained a disproportionate share of vacant housing units. The majority of the housing units in the low-income area were occupied by renters, and a higher proportion contained more than one person per room than units outside this area. Low-income area housing tended to be less expensive in terms of average rent but more expensive in terms of the proportion of a family's income required to cover this expense. About 51 percent of the low-income area households paid more than one-fourth of their income for rent, as compared with 36 percent for households outside this area.

Table A. Poverty Status in 1969 of Persons By Residence in Low-Income Neighborhoods, Race, and Spanish Language, for the Chicago, Ill. SMSA: 1970

(See accompanying maps and tract listings for location of low-income neighborhoods)

Area	All income levels					Below poverty level			Percent below poverty level		
	Total	Negro	Spanish language	Percent of total		Total	Negro	Spanish language	Total	Negro	Spanish language
				Negro	Spanish language						
SMSA, total.....	6,869,346	1,210,250	325,391	17.6	4.7	634,935	293,125	48,553	9.2	24.2	14.9
In low-income area.....	852,251	649,888	77,798	76.3	9.1	273,833	224,537	21,380	32.1	34.6	27.5
Percent in low-income area.....	12.4	53.7	23.9	(X)	(X)	43.1	76.6	44.0	(X)	(X)	(X)
Chicago.....	3,327,432	1,088,897	246,877	32.7	7.4	483,373	273,711	43,878	14.5	25.1	17.8
In low-income area.....	817,936	623,236	75,973	76.2	9.3	265,384	217,699	20,944	32.4	34.9	27.6
Percent in low-income area.....	24.6	57.2	30.8	(X)	(X)	54.9	79.5	47.7	(X)	(X)	(X)
Neighborhood 1.....	47,129	2,508	8,331	5.3	17.7	11,705	889	1,860	24.8	35.4	22.3
Neighborhood 2.....	31,907	25,143	1,440	78.8	4.5	12,334	10,401	426	38.7	41.4	29.8
Neighborhood 3.....	82,955	15,954	25,847	25.3	41.1	17,040	4,845	8,528	27.1	30.4	33.0
Neighborhood 4.....	37,226	5,273	10,587	14.2	28.4	9,531	1,908	3,514	25.6	36.1	33.5
Neighborhood 5.....	41,241	31,119	2,875	75.5	7.0	16,555	13,406	1,082	40.1	43.1	37.6
Neighborhood 6.....	43,495	23,190	13,877	53.3	31.2	14,700	10,164	2,807	33.8	43.8	20.7
Neighborhood 7.....	47,907	46,980	483	98.1	1.0	18,739	16,542	96	34.9	35.2	19.9
Neighborhood 8.....	38,473	37,878	258	97.9	0.7	10,219	9,980	12	26.6	26.5	4.7
Neighborhood 9.....	82,024	74,110	3,876	90.4	4.5	27,937	25,324	525	39.0	34.2	14.3
Neighborhood 10.....	44,542	40,793	525	91.6	1.2	17,082	16,070	62	38.4	39.4	11.8
Neighborhood 11.....	32,288	32,059	213	99.3	0.7	13,120	13,018	108	40.6	40.6	50.7
Neighborhood 12.....	93,833	89,812	798	95.6	0.8	36,310	35,446	155	38.7	39.5	19.5
Neighborhood 13.....	46,709	45,416	190	98.4	0.4	14,907	14,808	57	32.6	32.6	30.0
Neighborhood 14.....	86,319	84,483	1,024	97.9	1.2	22,185	21,835	131	25.7	25.8	12.8
Neighborhood 15.....	50,223	48,728	720	97.0	1.4	15,233	14,903	171	30.3	30.6	23.8
Remainder of low-income area.....	32,551	20,001	5,431	61.4	16.7	10,678	8,182	1,380	32.8	40.8	25.4
Not in low-income area.....	2,509,496	465,661	170,604	18.6	6.8	217,989	56,012	22,934	8.7	12.0	13.4
Balance of SMSA.....	3,541,914	121,353	78,814	3.4	2.2	151,562	19,414	4,875	4.3	16.0	5.9
In low-income area.....	34,315	26,652	1,823	77.7	5.3	8,449	6,638	436	24.6	25.7	23.9
Percent in low-income area.....	1.0	22.0	2.3	(X)	(X)	5.6	35.2	9.3	(X)	(X)	(X)

(X) Not applicable.

Table B. Summary of Social, Economic, and Housing Characteristics of the Population By Residence in Low-Income Neighborhoods, for Chicago, Ill.: 1970

(See accompanying maps and tract listings for location of low-income neighborhoods)

Area	Families				Persons				Housing units							
	Percent of all families	With female head		Percent with related children under 18 years old	Percent with female head	Head worked in 1969—percent worked 50 to 52 weeks	Percent with no earners ¹	Employed, 16 years old and over—percent in white collar occupations		Male in civilian labor force, 16 to 64 years old—percent unemployed	25 years old and over—percent not high school graduate	Related children under 18 years old—percent not living with both parents	Percent vacant	Occupied—percent		
		Mean number of children	Male					Female	Renter—occupied					Structure built 1939 or earlier	With 1.01 or more persons per room	Gross rent one-fourth or more of income ²
Chicago, total.....	17.7	63.1	2.68	73.1	6.4	35.9	65.2	4.1	55.9	27.7	5.9	66.4	9.5	40.2		
In low-income area.....	32.6	83.5	3.19	63.3	18.1	21.1	44.7	7.8	70.5	48.4	10.3	68.7	19.5	51.1		
Neighborhood 1.....	17.6	75.8	2.39	60.5	10.2	27.6	55.0	5.5	62.0	28.3	12.9	83.1	13.0	52.4		
Neighborhood 2.....	44.3	87.6	3.39	60.9	18.5	32.6	55.0	9.0	66.2	57.1	18.4	58.5	20.8	49.3		
Neighborhood 3.....	21.1	80.6	3.09	67.5	13.6	18.3	35.2	7.1	77.4	31.3	9.3	80.5	18.1	45.4		
Neighborhood 4.....	20.4	70.6	2.55	70.0	9.3	21.7	42.9	4.3	75.9	27.1	12.7	81.4	13.3	39.3		
Neighborhood 5.....	39.3	89.9	3.40	61.1	24.4	22.2	42.9	9.3	76.9	52.6	10.7	57.5	22.5	51.4		
Neighborhood 6.....	30.1	83.1	2.93	66.9	19.0	22.9	46.9	7.7	77.1	40.8	8.2	64.8	23.4	41.3		
Neighborhood 7.....	33.3	89.9	3.29	58.1	20.9	17.3	41.8	9.0	71.8	51.8	11.0	71.9	21.1	54.6		
Neighborhood 8.....	29.0	91.5	3.16	63.1	15.2	14.9	36.4	8.1	70.5	45.2	8.1	73.2	20.2	49.1		
Neighborhood 9.....	34.2	89.2	3.63	62.6	21.1	17.1	39.6	7.8	73.8	51.7	11.9	73.7	26.9	52.1		
Neighborhood 10.....	46.9	82.3	2.87	60.2	20.9	30.5	51.5	8.6	69.0	60.3	7.0	39.9	21.0	51.1		
Neighborhood 11.....	44.8	88.1	3.22	56.8	27.9	18.3	39.2	11.0	72.9	61.6	11.2	61.1	24.8	59.0		
Neighborhood 12.....	38.9	79.8	3.49	63.1	23.2	20.0	42.3	9.7	74.1	56.7	8.4	64.3	20.1	56.3		
Neighborhood 13.....	34.5	76.0	3.29	59.4	16.3	18.1	40.8	8.4	69.6	53.7	7.5	69.7	16.7	53.6		
Neighborhood 14.....	30.4	81.4	3.15	66.2	14.2	19.4	48.7	6.7	64.2	45.8	7.5	68.5	19.3	50.5		
Neighborhood 15.....	34.5	81.5	2.83	62.2	18.7	19.3	48.6	7.1	63.2	55.6	14.0	76.2	14.7	54.0		
Remainder of low-income area.....	31.2	86.7	3.15	67.8	17.4	25.4	52.6	8.5	66.3	44.9	6.7	56.1	21.1	47.4		
Not in low-income area.....	13.7	50.2	2.15	75.3	3.1	39.1	69.3	3.3	52.2	17.5	4.6	65.8	6.8	35.9		

¹Excludes families with head 65 years old and over. "no cash rent" units, and units for which the income of the family or primary individual was reported as "none" or "loss."

²Excludes one-family homes on 10 acres or more, all "no cash rent" units, and units for which the income of the family or primary individual was reported as "none" or "loss."

RELATED MATERIALS

1970 Census

There are three primary sources of 1970 census data on the characteristics of the population residing in low-income areas as defined in this report. The first source is the volume II report, PC(2)-9B, "Low-Income Areas in Large Cities," which presents data for low-income areas (without neighborhood subdivisions) in the Nation's 50 largest cities. The second source, consisting of this report and the other PC(S1) reports listed on page 2, presents data for neighborhood subdivisions of low-income areas in the same 50 cities. The third source, from which the data for these PC(S1) reports were extracted, consists of a special tabulation of 1970 census data prepared for the Office of Economic Opportunity (OEO). This tabulation covers each of the 97 standard metropolitan statistical areas (SMSA's) in which one or more of the central cities had at least one group of contiguous low-income area tracts with a population of 20,000 or more. For each of these 97 SMSA's, the OEO tabulation shows data for the entire SMSA, each component county, and each central city, including the neighborhood subdivisions of the central city low-income area.

In each of the three sources, comparable data are shown for all races, white, Negro, and persons of Spanish language. For SMSA's in California, data also are shown for the Japanese, Chinese, American Indian, and Filipino populations.

Copies of the entire OEO tabulation for each of the 97 SMSA's, including maps and census tract listings which identify the low-income areas and their neighborhood subdivisions, were sent to the appropriate Federal Regional Councils, State Economic Opportunity Offices, and local community action agencies. Copies of these materials can also be obtained by writing to the Chief, Industrial and Social Records Branch, National Archives, Washington, D.C. 20408. Requests for further information about this tabulation, as well as limited requests for copies, should be made in writing to the Chief, Population Division, Bureau of the Census, Washington, D.C. 20233.

Selected summary data for the 50 cities individually and seven tables of detailed data for the 50 cities combined were extracted from the PC(2)-9B report and published separately in **1970 Census of Population, Supplementary Report, Series PC(S1)-56, "Selected Characteristics of the Population in Low-Income Areas of Large Cities."**

Maps of these 50 cities showing the location of census tracts in low-income areas by poverty rate (but without neighborhood subdivisions) are available at cost of reproduction. Requests for these maps, specifying the cities desired, should be made in writing to the Chief, Population Division, Bureau of the Census, Washington, D.C. 20233.

Data for low-income areas as defined for the Census Employment Survey (CES) are available for 60 urban and 7 rural areas in **1970 Census of Population and Housing, Employment Profiles of Selected Low-Income Areas, Series PHC(3)**. The definition of low-income areas used for the CES differs from the definition used for this report. (See "Definitions.") Most of the data in the PHC(3) reports consist of detailed information not available from the 1970 census questionnaire on such subjects as employment, unemployment, training for work, job-seeking methods, job tenure, sources and level of income, residential mobility, transportation to work, and selected factors considered deterrents to employment.

Poverty statistics based on the 20-percent sample for the United States, regions, divisions, States, SMSA's, places with a population of 2,500 or more, and counties were published in chapter C of **1970 Census of Population, Volume I, Characteristics of the Population**. More detailed poverty data cross-classified by such variables as education, employment status, occupation, and income were published in chapter D of the volume I report for the United States, regions, States, SMSA's with a population of 250,000 or more, and central cities of these SMSA's. The statistics shown in each of the State parts of the volume I report are summarized for the United States in Volume I, Part 1, "United States Summary." Chapters C and D were originally published as separate paperbound reports in series PC(1)-C, "General Social and Economic Characteristics," and PC(1)-D, "Detailed Characteristics."

Poverty statistics also are shown for census tracts of 241 SMSA's and selected adjacent areas in **1970 Census of Population and Housing, Census Tracts, Series PHC(1)**. A description of poverty data contained in volume I and census tract reports can be found in Data Access Description No. 29, "Low-Income Data from the 1970 Census."

1960 Census

Statistics for low-income areas as defined by the use of 1960 census data are available for metropolitan

areas and their central cities in 1960 Census of Population, Supplementary Reports, Series PC(S1)-54, "Poverty Areas in the 100 Largest Metropolitan Areas." The definition of low-income areas based on 1960 census data differs from the definition used in this report. (See "Definitions.") The PC(S1)-54 report contains information on persons and families by age, race, family status, poverty status in 1959, and sex and age of family head. Census tract maps showing the delineation of these low-income areas were published by the Office of Economic Opportunity in a report entitled **Maps of Major Concentrations of Poverty in SMSA's of 250,000 or More Population.**

Special Censuses

Two reports based on special censuses conducted by the Bureau of the Census during the 1960's provide survey data and comparable 1960 census data for what are essentially neighborhood subdivisions of the 1960 census low-income areas. **Current Population Reports, Series P-23, No. 18, "Characteristics of the South and East Los Angeles Areas: November 1965,"** presents social, economic, and housing data for seven neighborhoods in South Los Angeles and three neighborhoods in East Los Angeles. **Current Population Reports, Series P-23, No. 21, "Characteristics of Selected Neighborhoods in Cleveland, Ohio: April 1965,"** presents population characteristics for nine neighborhoods in Cleveland and for the balance of the city, with totals for the city as a whole.

Current Population Survey

Data on the population are collected and published regularly by the Bureau of the Census through its Current Population Survey (CPS), a nationwide survey covering a sample of about 47,000 households. Statistics from the March 1973 CPS for low-income areas based on the 1970 census definition are published in **Current Population Reports, Series P-60, No. 91, "Characteristics of the Low-Income Population: 1972."**

DEFINITIONS

Low-Income Areas

1970 census definition.—For this report, a low-income area consists of all census tracts in which 20

percent or more of all persons were below the poverty level in 1969. This method of defining low-income areas, which differs from other methods used in the past, was developed to provide a statistical index based on income only and to utilize the small-area data on poverty status which were available in 1970 for the first time in a decennial census.

To arrive at this definition, research was conducted by the Bureau's staff that would delineate for a given year low-income areas similar in size and location to those delineated by the 1960 census definition, which was based on an unweighted combination of five poverty-related socioeconomic characteristics. The researchers utilized a special tabulation of 1960 census data for census tracts in a sample of large metropolitan areas. Low-income areas defined by the 1960 census definition were chosen from this sample and were compared to low-income areas defined by aggregating all census tracts with poverty rates above selected cutoff values. This comparison showed that areas consisting of census tracts with poverty rates of 20 percent or more most closely approximated low-income areas defined by the 1960 method.

Although the majority of low-income areas selected by this definition are adjacent to each other, some represent scattered or isolated pockets of poverty. Tracts which contain fewer than 100 persons or which consist entirely of crews of vessels are excluded from low-income areas.

Previous definitions.—The 1960 definition of low-income areas was developed by the Bureau of the Census as part of its work for the Office of Economic Opportunity to identify areas of major concentrations of poverty within large metropolitan areas. This definition consisted of ranking census tracts in metropolitan areas with a 1960 population of 250,000 or more according to the relative presence of each of the following equally weighted poverty-linked characteristics: (1) Families with money income below \$3,000; (2) children under 18 years old not living with both parents; (3) persons 25 years and over with less than 8 years of school completed; (4) unskilled males (laborers and service workers) in the civilian labor force; and (5) housing units dilapidated or lacking some or all plumbing facilities. Those tracts falling in the lowest quartile of the ranking were defined as poor tracts and further adjusted for contiguity and minimum size in order to approximate neighborhood concentrations of poverty. For a detailed explanation of this definition, see **Current Population Reports, Series P-23, No. 19, "Characteristics of Families Residing in 'Poverty Areas' March 1966."**

These 1960 low-income areas were revised in 1969 to provide more up-to-date delineations of low-income areas in selected large cities. The revised areas were used as survey areas for the Census Employment Survey. This survey, in which detailed socioeconomic information on employment-related problems was collected in each of 60 urban and 7 rural areas, was conducted as part of the overall program of the 1970 census. Because of the timing of this project, 1970 census data could not be used to select the survey areas. Instead, changes were made to the 1960 low-income areas based on more recent information acquired from a wide variety of sources and corroborated by knowledgeable local experts. For further information on these CES areas, see **1970 Census of Population and Housing, Employment Profiles of Selected Low-Income Areas, Series PHC(3)**.

ment of 20,000. A few exceptions to this minimum size requirement were made where it was deemed appropriate. It should be noted that detailed sample data become less reliable as the size of the neighborhood decreases.

In some cases, isolated tracts or groups of tracts could not be classified as a neighborhood and were included in a category called "remainder of low-income area." Data were tabulated for these "remainders" if they contained a population of 20,000 or more. Inspection of maps and tract listings is necessary to determine the usefulness of the data for these "remainders."

Low-Income Neighborhoods

To provide a more detailed geographic breakdown of large central city low-income areas, these areas were further subdivided into "neighborhoods," which consisted of contiguous census tracts with a combined population of 20,000 or more. The neighborhood boundaries were based on currently available socioeconomic data and on recommendations from representatives of local groups such as community action, model cities, city planning, and welfare agencies. In some cases, it was necessary to combine neighborhoods to meet the minimum size require-

Poverty Status in 1969

Families and unrelated individuals are classified as being above or below the poverty level using the poverty index adopted by a Federal Interagency Committee in 1969. This index provides a range of income cutoffs or "poverty thresholds" adjusted to take into account such factors as family size, sex and age of family head, number of children, and farm-nonfarm residence. The poverty cutoffs for farm families have been set at 85 percent of the nonfarm levels. These income cutoffs are updated every year to reflect the changes in the Consumer Price Index. The average poverty threshold for a nonfarm family of four was \$3,748 in 1969. (See table C.)

Table C. Weighted Average Thresholds at the Low-Income Level in 1969 By Size of Family Unit, Farm-Nonfarm Residence, and Sex of Head

(Figures in dollars. Based on 5-percent sample)

Size of family unit	Total	Nonfarm			Farm		
		Total	Male head	Female head	Total	Male head	Female head
All unrelated individuals....	1,844	1,849	1,931	1,795	1,570	1,615	1,517
Under 65 years.....	1,897	1,901	1,980	1,830	1,631	1,680	1,550
65 years and over.....	1,749	1,755	1,770	1,750	1,499	1,510	1,490
All families.....	3,380	3,400	3,435	3,124	2,929	2,944	2,610
2 persons.....	2,372	2,388	2,398	2,328	2,017	2,021	1,938
Head under 65 years.....	2,446	2,461	2,474	2,378	2,098	2,102	1,999
Head 65 years and over...	2,200	2,219	2,221	2,204	1,880	1,881	1,871
3 persons.....	2,909	2,927	2,942	2,823	2,478	2,484	2,363
4 persons.....	3,727	3,748	3,750	3,727	3,192	3,193	3,166
5 persons.....	4,385	4,413	4,416	4,372	3,757	3,757	3,747
6 persons.....	4,924	4,958	4,960	4,935	4,224	4,224	4,231
7 or more persons.....	6,058	6,111	6,123	6,009	5,196	5,197	5,152

Source: 1970 Census of Population, Volume II, Subject Reports, Series PC(2)-9A, "Low-Income Population."

The low-income concept has been developed as a tool for measuring the overall economic well-being of the population at the lower end of the income scale. It is an attempt to identify in dollar terms a minimum level of income adequacy for families of different types in keeping with American consumption patterns. Based on an analysis of the percent of income devoted to food expenditures, an estimate was developed which specifies the minimum cost at which an American family, making average choices, can be provided with a diet meeting recommended nutritional goals. Consequently, it is an overall statistical yardstick which reflects the different consumption requirements of families of different size, taking into account family composition (number of adults and number of children) and farm-nonfarm residence. Insofar as individual circumstances or consumption patterns differ, the dollar value of the low-income threshold for a given family size may not represent the money income required by an individual family to maintain a level of economic well-being equivalent to other families with similar incomes. For a detailed explanation of the low-income concept, see appendix B in the volume I reports.

Income in 1969

Income data collected in the census are limited to money income received before payments for personal income taxes and deductions for Social Security, union dues, Medicare, etc. Money income is the sum of the amounts received from earnings; Social Security and public assistance payments; dividends, interest, and rent; unemployment and workmen's compensation; government and private employee pensions; and other periodic income. (Certain money receipts such as capital gains are not included.) Therefore, money income does not reflect the fact that many families receive part of their income in the form of nonmoney transfers such as food stamps, health benefits, and subsidized housing; that many farm families receive nonmoney income in the form of rent-free housing and goods produced and consumed on the farm; or that nonmoney incomes also are received by some nonfarm residents which often take the form of the use of business transportation and facilities, full or partial payments by business for retirement programs, medical and educational expenses, etc. These elements should be considered when comparing income levels.

Since the reporting of income frequently is based on memory rather than on records, there is a tendency to underreport or fail to report some elements of income. Underreporting is especially pronounced for income sources that are not derived

from earnings, such as Social Security and public assistance payments, interest and dividends, etc. For example, in the Current Population Survey it has been determined that income earned from wages or salary tends to be much better reported than other sources of income and is nearly equal to independently derived benchmark estimates. By contrast, recent CPS income data on Social Security and public assistance payments to beneficiaries have averaged approximately 80 and 75 percent, respectively, of their benchmark estimates. In the census the underreporting of these specified types of income and the number of recipients of such income compared with administrative records reflects, for the most part, the failure of some respondents to report them accurately, rather than the failure to enumerate persons receiving them.

Race

Data are shown separately in each table for two racial categories, white and Negro. The category "white" includes persons who indicated their race as white, as well as persons who did not classify themselves in one of the specific race categories on the questionnaire but entered Mexican, Puerto Rican, or a response suggesting Indo-European stock. The category "Negro" includes persons who indicated their race as Negro or black, as well as persons who did not classify themselves in one of the specific race categories on the questionnaire but who had such entries as Jamaican, Trinidadian, West Indian, Haitian, and Ethiopian. The classification of families and households by race refers to the race of the family or household head.

Other races shown separately in table 1 are American Indian, Japanese, Chinese, and Filipino. The category "American Indian" includes persons who indicated their race as American Indian, as well as persons who did not indicate a specific race category but reported the name of an Indian tribe.

Persons of Spanish Language

Persons of Spanish language comprise persons who reported Spanish as their mother tongue (i.e., the language usually spoken in the home when the persons were children) and also include all other persons in families in which the head or wife reported Spanish as his or her mother tongue. Persons of Spanish language may be of any race, although the large majority are white. Table 1 shows the distribution of persons of Spanish language by race.

Standard Metropolitan Statistical Areas

Except in the New England States, a standard metropolitan statistical area (SMSA) is a county or group of contiguous counties which contains at least one city of 50,000 inhabitants or more, or "twin cities" with a combined population of at least 50,000. In addition to the county or counties containing such a city or cities, contiguous counties are included in an SMSA if, according to certain criteria, they are socially and economically integrated with the central city. In the New England States, SMSA's consist of towns and cities instead of counties. Each SMSA must include at least one central city, and the complete title of an SMSA identifies the central city or cities. For a detailed description of the criteria used in defining SMSA's, see the Office of Management and Budget (formerly Bureau of the Budget) publication, *Standard Metropolitan Statistical Areas: 1967*, U.S. Government Printing Office, Washington, D.C. 20402.

Census Tracts

Census tracts are small areas averaging about 4,000 residents into which large cities and adjacent areas have been divided for statistical purposes. Tract boundaries were established cooperatively by local committees and the Bureau of the Census with the intention of maintaining them over a long time so that comparisons could be made from census to census. Generally, tracts were designed to be relatively uniform with respect to population characteristics, economic status, and living conditions. For further information, see *1970 Census of Population and Housing, Census Tracts*, Series PHC(1).

SAMPLE SIZE

The data presented here are based on a 15-percent sample and are therefore subject to sampling variability. Definitions and technical explanations relating to the statistics in this report, as well as information on sampling variability, may be found in the volume II report, PC(2)-9B, "Low-Income Areas in Large Cities" or in the volume I reports.

Inmates of institutions, members of the Armed Forces living in barracks, college students living in dormitories, and unrelated individuals under 14 years old are excluded from the tabulations. Thus, the number of all persons shown for a given area will not equal the total population counts commonly cited from census reports.

DERIVED FIGURES AND SYMBOLS

Derived Figures

Percents, medians, and means, as well as certain rates and ratios, are used in this report. For all types of derived figures shown, the figure is not presented if the base is smaller than the minimum number (132) prescribed for the 15-percent sample. Instead, a symbol has been inserted.

Symbols

A dash "--" signifies zero. Three dots "..." mean that the data are being withheld to avoid disclosure of information for individuals or households or that the base for the derived figure is too small for it to be shown. Any other symbols used are explained on the individual table in which they occur.

Table D. Census Tract Composition of Low-Income Neighborhoods in Chicago, Ill.: 1970

<u>Neighborhood 1</u>				<u>Neighborhood 7</u>				<u>Neighborhood 12</u>			
312	320			2701	2708	2714		3405	3802	3809	3816
315	321			2703	2709	2715		3406	3803	3810	3817
316	606			2704	2710	2716		3701	3804	3811	3818
317	610			2705	2711	2717		3702	3805	3812	3819
				2706	2712	2718		3703	3806	3813	3820
				2707	2713	2719		3704	3807	3814	6101
								3801	3808	3815	
<u>Neighborhood 2</u>				<u>Neighborhood 8</u>				<u>Neighborhood 13</u>			
803	808	818		2601	2606			4001	4005		
804	809	819		2602	2607			4002	4006		
805	811	3202		2603	2608			4003	4007		
807	817			2605	2609			4004	4008		
<u>Neighborhood 3</u>				<u>Neighborhood 9</u>				<u>Neighborhood 14</u>			
2315	2406	2412		2523	2907	2913	2921	6709	6805	6811	
2316	2409	2413		2901	2908	2914	2922	6717	6806	6812	
2317	2410	2414		2902	2909	2915	3003	6801	6808	6902	
2404	2411	2426		2903	2910	2917	3004	6802	6809	6903	
2405				2904	2911	2918	3008	6803	6810	6911	
				2905	2912	2919	3014				
<u>Neighborhood 4</u>				<u>Neighborhood 10</u>				<u>Neighborhood 15</u>			
514	2402	2420		3205	3502	3511		4201	4207	4211	
707	2416	2434		3301	3504	3512		4202	4208	4212	
708	2417	2435		3302	3506	3513		4203	4209	4303	
719	2418	2436		3303	3507	3514		4204	4210		
720	2419			3304	3508	3515					
				3305	3509						
<u>Neighborhood 5</u>				<u>Neighborhood 11</u>				<u>Remainder of low-income area</u>			
2429	2804	2809	2816	3601	3605			621	4608		
2431	2805	2812	2817	3602	3901			2308	4610		
2801	2806	2813	2818	3603	3902			3005	5401		
2802	2807	2814	2819	3604	3903			3112	6907		
2803	2808	2815	2826					4113	7101		
<u>Neighborhood 6</u>											
2829	2838	2843									
2830	2839	3103									
2832	2840	3105									
2836	2841	3106									
2837	2842	3107									

CHICAGO, ILLINOIS (PART)

1970 LOW-INCOME NEIGHBORHOODS

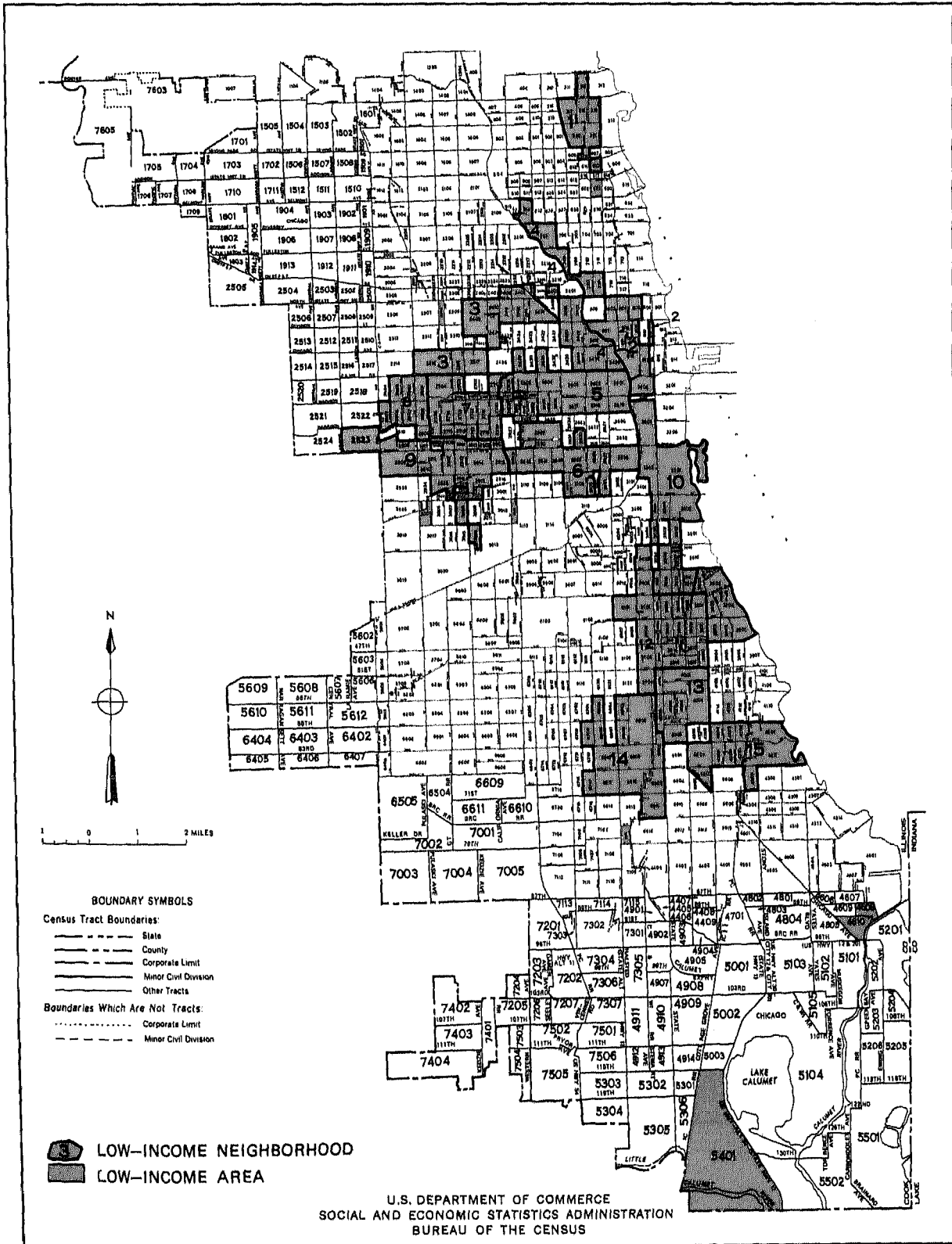

CHICAGO, ILLINOIS 1970 LOW-INCOME NEIGHBORHOODS

NEIGHBORHOOD 1 NEIGHBORHOOD 2

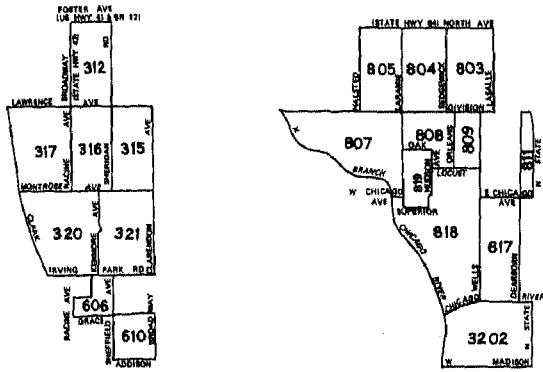

NEIGHBORHOOD 3

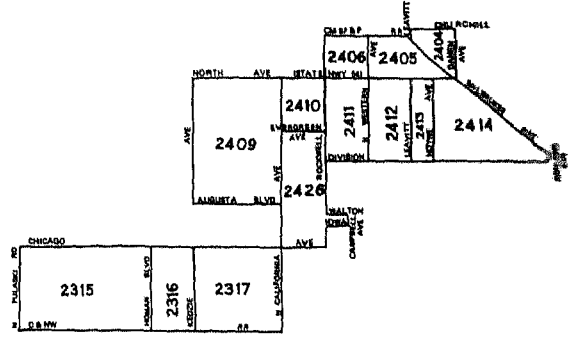

NEIGHBORHOOD 4

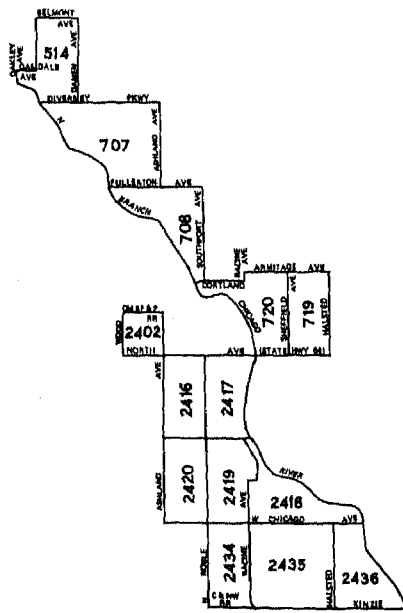

NEIGHBORHOOD 5

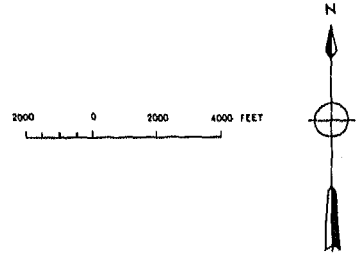
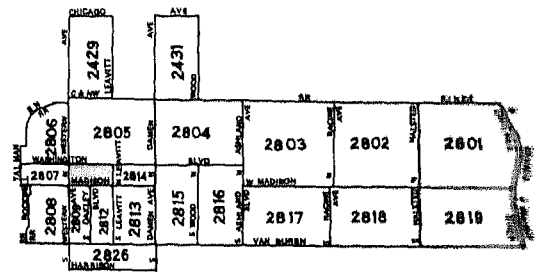

EXCLUDED AREA

U.S. DEPARTMENT OF COMMERCE
SOCIAL AND ECONOMIC STATISTICS ADMINISTRATION
BUREAU OF THE CENSUS

CHICAGO, ILLINOIS 1970 LOW-INCOME NEIGHBORHOODS

NEIGHBORHOOD 6

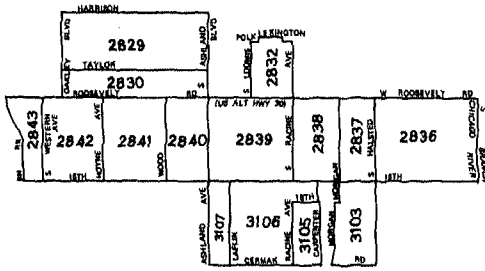

NEIGHBORHOOD 7

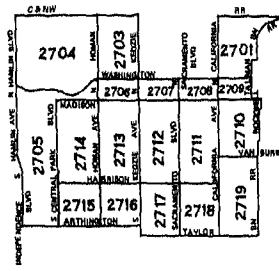

NEIGHBORHOOD 8

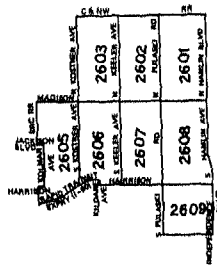

NEIGHBORHOOD 10

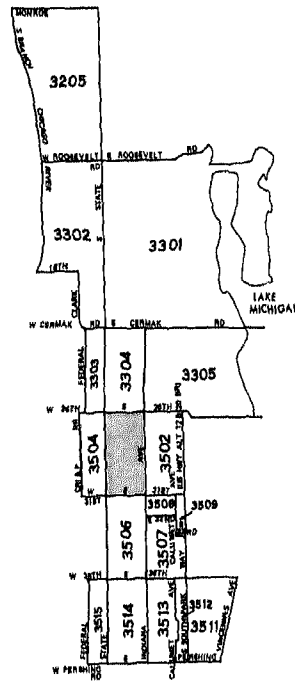

NEIGHBORHOOD 9

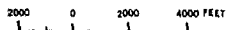
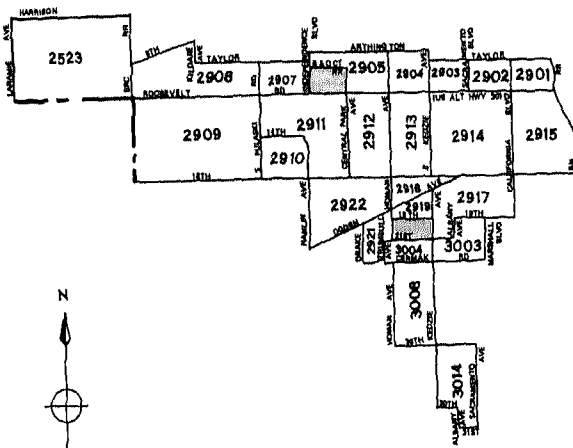

U.S. DEPARTMENT OF COMMERCE
SOCIAL AND ECONOMIC STATISTICS ADMINISTRATION
BUREAU OF THE CENSUS

EXCLUDED AREA

CHICAGO, ILLINOIS 1970 LOW-INCOME NEIGHBORHOODS

NEIGHBORHOOD 11

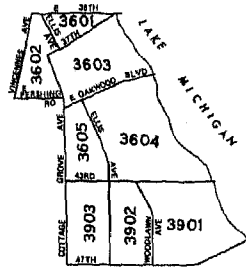

NEIGHBORHOOD 12

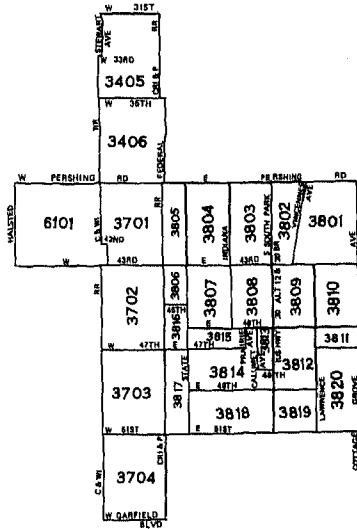

NEIGHBORHOOD 13

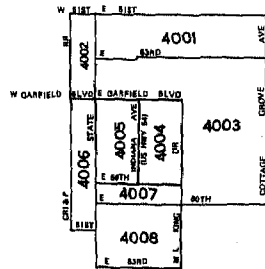

NEIGHBORHOOD 14

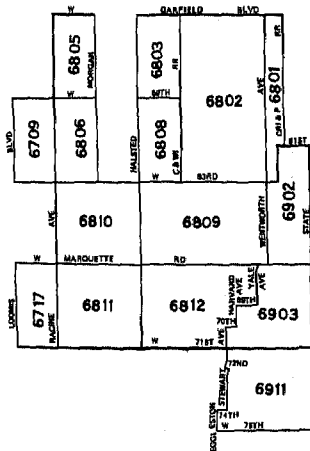

NEIGHBORHOOD 15

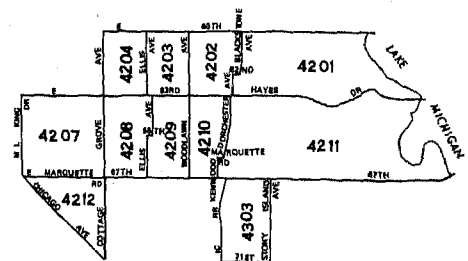

U.S. DEPARTMENT OF COMMERCE
SOCIAL AND ECONOMIC STATISTICS ADMINISTRATION
BUREAU OF THE CENSUS

Table A-1. Selected Characteristics of Persons and Families by Residence in Census Tracts With a Poverty Rate of 20 Percent or More: 1970

(Excludes inmates of institutions, members of Armed Forces living in barracks, college students living in dormitories, and unrelated individuals under 14 years. Data based on 15-percent sample, see text. For minimum base for derived figures (percent, median, etc.) and meaning of symbols, see text)

Chicago	Neighborhood 01				Neighborhood 02				Neighborhood 03			
	All races	White	Negro	Persons of Spanish language	All races	White	Negro	Persons of Spanish language	All races	White	Negro	Persons of Spanish language
RACE												
All Income Levels												
All persons	47 123	40 742	2 508	8 331	31 907	6 497	25 143	1 440	62 955	45 967	15 954	25 847
Persons of Spanish language	8 331	7 930	189	8 331	1 440	1 135	246	1 440	25 847	25 218	261	25 847
White	40 742	40 742	-	7 930	6 497	6 497	-	1 135	45 967	45 967	-	25 218
Negro	2 508	-	2 508	189	25 143	-	25 143	246	15 954	-	15 954	261
Other races	3 873	-	-	212	267	-	-	59	1 034	-	-	368
American Indian	1 064	-	-	63	56	-	-	6	147	-	-	73
Japanese	1 190	-	-	41	88	-	-	-	39	-	-	-
Chinese	492	-	-	17	17	-	-	-	42	-	-	-
Filipino	728	-	-	5	19	-	-	-	464	-	-	32
All other	399	-	-	103	87	-	-	53	348	-	-	263
Percent Below Poverty Level												
All persons	24.8	24.7	35.4	22.3	38.7	28.3	41.4	29.6	27.1	26.0	30.4	33.0
Persons of Spanish language	22.3	23.2	12.2	22.3	29.6	20.4	59.8	29.6	33.0	33.1	51.7	33.0
White	24.7	24.7	-	23.2	28.3	28.3	-	20.4	26.0	26.0	-	33.1
Negro	35.4	-	35.4	12.2	41.4	-	41.4	59.8	30.4	-	30.4	51.7
Other races	19.7	-	-	-	36.3	-	-	-	22.3	-	-	9.8
American Indian	36.0	-	-	-	-	-	-	-	50.3	-	-	-
Japanese	11.2	-	-	-	-	-	-	-	-	-	-	-
Chinese	21.1	-	-	-	-	-	-	-	-	-	-	-
Filipino	12.1	-	-	-	-	-	-	-	19.2	-	-	-
All other	13.8	-	-	-	-	-	-	-	10.3	-	-	13.7
RELATIONSHIP TO HEAD OF HOUSEHOLD FOR PERSONS BELOW POVERTY LEVEL												
All persons	11 705	10 053	889	1 860	12 334	1 836	10 401	426	17 040	11 964	4 845	8 528
65 years and over	2 231	2 105	39	38	1 056	550	479	6	1 359	1 208	126	118
In households	11 658	10 019	889	1 860	12 027	1 589	10 353	426	17 002	11 926	4 845	8 523
Head of household	5 586	4 953	303	549	3 514	1 100	2 364	92	4 664	3 454	1 130	1 805
Family head	1 996	1 652	172	359	1 967	152	1 802	75	3 134	2 189	906	1 616
65 years and over	190	170	-	-	156	40	110	6	243	212	31	52
Female	857	676	116	159	1 328	27	1 294	33	1 575	882	667	668
Primary individual	3 590	3 301	131	190	1 547	948	562	17	1 530	1 265	224	189
65 years and over	1 770	1 707	23	20	703	433	249	-	875	782	77	30
Female	1 744	1 665	50	44	630	282	320	-	826	668	136	45
Related child under 18 years	4 214	3 479	472	958	6 985	202	6 748	273	9 516	6 267	3 126	5 274
Related child under 6 years	1 735	1 395	147	359	2 286	109	2 177	88	3 674	2 509	1 116	2 033
Other relative of head	1 337	1 154	76	250	1 232	158	1 074	49	2 414	1 927	475	1 364
Not related to head	521	433	38	103	296	129	167	12	408	278	114	80
In group quarters	47	34	-	-	307	247	48	-	38	38	-	5
AGE												
All males below poverty level	5 460	4 639	373	904	5 558	1 195	4 319	231	7 924	5 787	2 027	4 210
Under 3 years	388	290	23	84	492	9	483	14	845	562	275	453
3 to 5 years	421	324	56	104	614	54	560	25	1 044	775	254	641
6 to 13 years	928	808	91	203	1 736	33	1 680	83	2 391	1 575	767	1 357
14 to 17 years	325	288	30	91	464	10	448	29	707	459	242	389
18 to 21 years	237	222	-	63	376	63	313	19	364	278	74	218
22 to 24 years	330	241	29	101	134	62	72	-	261	280	41	177
25 to 34 years	649	498	58	149	234	88	146	-	651	483	141	390
35 to 44 years	484	439	23	73	315	135	180	12	582	517	60	330
45 to 54 years	358	314	30	14	221	88	124	15	323	247	76	139
55 to 64 years	430	387	17	5	351	245	106	28	260	209	43	59
65 years and over	910	828	16	17	621	408	207	6	516	462	54	57
Median age	25.6	26.9	15.2	15.7	12.7	56.3	10.3	12.4	11.9	12.9	10.1	11.0
All females below poverty level	6 245	5 414	516	956	6 776	641	6 082	195	9 116	6 177	2 818	4 318
Under 3 years	547	457	43	117	498	29	469	15	892	615	268	507
3 to 5 years	379	324	25	54	682	17	665	34	893	557	319	432
6 to 13 years	1 011	811	171	243	1 747	39	1 708	34	2 194	1 409	774	1 241
14 to 17 years	345	290	50	109	775	11	758	39	629	367	254	306
18 to 21 years	289	259	13	66	386	84	290	9	441	297	128	207
22 to 24 years	221	196	16	57	244	43	201	6	465	327	138	255
25 to 34 years	767	568	100	142	761	64	690	15	1 397	903	477	732
35 to 44 years	593	507	47	107	714	70	637	23	629	440	183	333
45 to 54 years	287	271	8	25	309	52	257	-	390	294	96	183
55 to 64 years	485	454	20	15	225	90	135	20	343	222	109	61
65 years and over	1 321	1 277	23	21	435	142	272	-	843	746	72	61
Median age	28.3	30.5	14.5	15.3	15.4	38.8	14.1	14.5	16.7	18.9	13.8	12.9
YEARS OF SCHOOL COMPLETED												
All Income Levels												
Males, 22 years and over	16 356	14 408	669	2 254	7 275	3 470	3 712	403	15 493	12 212	3 005	5 395
Elementary: 0 to 7 years	3 254	2 988	172	736	1 708	670	1 038	201	5 622	4 844	718	2 714
8 years	2 828	2 641	67	350	1 121	645	432	81	2 408	1 997	386	1 732
High school: 1 to 3 years	3 972	3 575	180	434	1 649	467	1 173	42	3 403	2 419	948	1 399
4 years	3 351	2 783	196	420	1 587	782	787	64	2 751	1 949	741	650
College: 1 to 3 years	1 441	1 162	35	183	630	432	198	15	924	678	212	137
4 years or more	1 510	1 259	19	131	580	474	84	-	385	325	-	23
Median years of school completed	10.6	10.3	10.6	9.3	10.5	11.7	10.0	8.0	8.9	8.6	10.3	8.0

Table A-1. Selected Characteristics of Persons and Families by Residence in Census Tracts With a Poverty Rate of 20 Percent or More: 1970—Continued

(Excludes inmates of institutions, members of Armed Forces living in barracks, college students living in dormitories, and unrelated individuals under 14 years. Data based on 25-percent sample, see text. For minimum base for derived figures (percent, median, etc.) and meaning of symbols, see text)

Chicago	Neighborhood 01				Neighborhood 02				Neighborhood 03			
	All races	White	Negro	Persons of Spanish language	All races	White	Negro	Persons of Spanish language	All races	White	Negro	Persons of Spanish language
YEARS OF SCHOOL COMPLETED—												
Con.												
All Income Levels—Con.												
Female, 22 years and over	14 086	12 341	633	1 998	7 535	1 848	5 604	249	16 272	12 194	3 761	5 393
Elementary: 0 to 7 years	2 721	2 478	165	698	1 684	281	1 388	116	6 132	5 166	888	3 049
8 years	2 463	2 505	56	369	1 094	244	837	45	2 459	2 185	415	756
High school: 1 to 3 years	2 999	2 582	234	333	2 158	252	1 893	49	3 768	2 429	1 302	902
4 years	3 732	3 178	130	392	1 576	400	1 146	12	2 820	1 866	918	577
College: 1 to 3 years	1 057	901	30	105	439	353	286	11	630	386	231	83
4 years or more	914	697	16	101	384	318	54	16	263	164	7	26
Median years of school completed	10.7	10.4	10.2	8.8	10.4	12.4	9.9	8.2	8.8	8.4	10.3	7.1
Income Below Poverty Level												
Male, 22 years and over	3 161	2 707	173	359	1 876	1 026	835	61	2 573	2 138	415	1 152
Less than 8 years	932	856	48	169	653	270	383	34	1 300	1 112	188	719
8 to 11 years	1 254	1 059	74	107	706	359	332	27	923	767	156	341
12 years or more	975	792	51	83	517	397	120	—	350	259	71	92
Female, 22 years and over	3 674	3 273	214	367	2 688	461	2 192	64	4 067	2 932	1 075	1 622
Less than 8 years	989	852	98	147	801	104	682	31	1 984	1 590	359	1 066
8 to 11 years	1 616	1 446	96	114	1 282	165	1 104	15	1 573	981	573	443
12 years or more	1 069	975	20	106	605	192	406	18	510	361	143	176
EMPLOYMENT STATUS AND AGE												
All Income Levels												
Male												
16 to 21 years ¹	1 844	1 604	103	418	1 623	225	1 378	114	3 137	2 466	620	1 481
Employed	1 151	1 015	55	242	602	142	450	42	1 458	1 220	233	705
Unemployed	99	86	13	27	181	17	164	9	310	230	68	124
Not in labor force	579	488	35	134	822	58	754	63	1 365	1 012	319	451
22 to 64 years ¹	13 525	11 788	592	2 180	6 015	2 676	3 267	356	13 812	10 715	2 853	5 223
Employed	10 649	9 228	450	1 826	4 759	2 138	2 575	266	11 313	8 616	2 477	4 206
Unemployed	587	522	23	137	346	120	217	8	665	599	66	138
Not in labor force	2 265	2 022	111	209	2 903	418	468	82	1 815	1 481	310	489
Family head, 22 to 64 years ¹	7 160	6 079	341	1 511	2 690	522	2 158	184	9 799	7 438	2 183	4 154
Employed	6 087	5 125	287	1 338	2 285	452	1 823	142	8 394	6 263	1 971	3 443
Unemployed	272	232	4	80	141	25	116	8	461	398	63	252
Not in labor force	777	706	42	105	257	45	212	34	934	767	149	459
Female												
16 to 21 years	2 133	1 824	188	442	1 901	250	1 633	87	3 306	2 336	919	1 454
Employed	677	592	54	95	534	189	333	48	1 290	918	330	474
Unemployed	63	63	—	13	164	10	154	—	159	120	39	85
Not in civilian labor force	1 393	1 169	134	334	1 203	51	1 146	39	1 857	1 298	550	895
22 to 64 years ¹	10 965	9 351	572	1 906	6 551	1 434	5 073	220	14 197	10 369	3 538	5 279
Employed	5 288	4 430	236	854	3 019	957	2 044	59	6 260	4 362	1 714	1 804
Unemployed	357	317	28	68	247	19	221	5	607	420	175	178
Not in civilian labor force	5 320	4 604	308	984	3 285	458	2 808	156	7 330	5 587	1 649	3 247
Family head, 22 to 64 years	1 473	1 168	195	525	2 339	96	2 223	33	2 477	1 530	906	917
Employed	680	503	108	277	1 077	70	994	13	900	541	323	230
Unemployed	83	72	11	27	138	5	133	—	77	36	41	26
Not in civilian labor force	710	593	76	148	1 124	21	1 096	20	1 500	953	542	661
Wife of head, 22 to 64 years	6 211	5 309	244	1 344	2 483	485	1 986	158	8 941	6 843	1 951	3 693
Employed	2 575	2 140	68	591	780	186	594	46	3 698	2 638	987	1 286
Unemployed	159	147	12	41	47	3	44	—	389	292	97	123
Not in civilian labor force	3 477	3 022	164	712	1 656	296	1 348	112	4 854	3 913	867	2 284
Income Below Poverty Level												
Male												
16 to 21 years ¹	413	373	25	99	570	73	491	35	612	452	148	365
Employed	211	204	—	52	192	46	146	10	196	167	29	112
Unemployed	21	21	—	—	47	13	34	5	61	32	17	18
Not in labor force	181	148	25	47	331	14	311	20	355	253	102	235
22 to 64 years ¹	2 251	1 879	157	342	1 255	618	628	55	2 057	1 676	361	1 095
Employed	1 134	928	88	203	607	318	289	12	1 132	919	198	727
Unemployed	129	90	14	53	110	36	65	—	158	151	7	96
Not in labor force	988	861	55	86	538	264	274	43	767	606	156	272
Family head, 22 to 64 years ¹	946	803	56	183	464	85	379	36	1 309	1 080	216	852
Employed	600	507	44	114	279	57	222	12	803	659	136	555
Unemployed	68	43	—	32	50	—	50	—	147	140	7	96
Not in labor force	278	253	12	37	135	28	107	24	359	281	73	201

¹Includes members of Armed Forces not living in barracks and not shown separately.

Table A-1. Selected Characteristics of Persons and Families by Residence in Census Tracts With a Poverty Rate of 20 Percent or More: 1970—Continued

[Excludes inmates of institutions, members of Armed Forces living in barracks, college students living in dormitories, and unrelated individuals under 14 years. Data based on 15-percent sample, see text. For minimum base for derived figures (percent, median, etc.) and meaning of symbols, see text.]

Chicago	Neighborhood 01				Neighborhood 02				Neighborhood 03			
	All races	White	Negro	Persons of Spanish language	All races	White	Negro	Persons of Spanish language	All races	White	Negro	Persons of Spanish language
EMPLOYMENT STATUS AND AGE—Con.												
Income Below Poverty Level—Con.												
Female												
16 to 21 years	499	436	41	165	716	90	614	31	771	492	263	358
Employed	90	86	4	28	120	60	48	9	161	134	20	76
Unemployed	—	—	—	—	57	—	57	—	24	24	—	17
Not in civilian labor force	409	350	37	137	539	30	509	22	586	334	243	265
22 to 64 years	2 353	1 996	191	346	2 253	319	1 920	64	3 224	2 186	1 003	1 564
Employed	531	433	54	103	552	158	394	13	496	309	175	223
Unemployed	94	89	5	21	105	5	93	—	76	34	36	9
Not in civilian labor force	1 728	1 474	132	222	1 596	156	1 433	51	2 652	1 843	792	1 332
Family head, 22 to 64 years	690	531	111	141	1 222	27	1 188	33	1 389	797	575	631
Employed	157	115	35	11	301	6	295	13	196	105	79	81
Unemployed	33	33	—	16	65	—	65	—	37	9	28	9
Not in civilian labor force	500	383	76	114	856	21	828	20	1 156	683	468	541
Wife of head, 22 to 64 years	800	690	39	141	436	74	362	31	1 235	1 017	206	772
Employed	119	99	4	49	40	19	21	—	170	127	43	104
Unemployed	17	17	—	5	14	—	14	—	16	16	—	—
Not in civilian labor force	664	574	35	87	382	55	327	31	1 049	874	163	668
SELECTED OCCUPATIONS												
All Income Levels												
Male employed, 22 to 64 years ²	10 649	9 228	450	1 826	4 759	2 138	2 575	266	11 313	8 616	2 477	4 206
Prof., tech., and kindred workers	966	738	21	75	628	445	167	5	472	365	54	30
Health workers, exc. practitioners	82	68	—	8	36	15	5	—	14	3	11	3
Teachers, elem. and secondary	78	73	5	—	67	61	6	—	21	21	—	—
Managers and admin., exc. farm	545	482	5	14	185	169	16	—	258	228	30	54
Self-employed	77	67	—	7	17	17	—	—	67	67	—	39
Sales workers	418	389	9	47	128	84	44	—	305	228	71	112
Retail trade	143	114	9	22	64	27	37	—	157	122	35	54
Clerical and kindred workers	942	796	36	117	599	270	319	—	951	675	247	314
Postal clerks and mail carriers	28	7	—	—	18	—	—	—	53	—	53	—
Shipping, receiving & stock clerks	271	243	5	52	152	57	85	—	430	307	100	188
Bkksprs., cashiers, & bank tellers	84	47	10	8	33	17	16	—	66	57	9	21
Craftsmen and kindred workers	1 911	1 631	77	251	518	135	383	20	2 250	1 782	427	717
Construction craftsman	336	322	—	14	78	33	45	5	316	203	113	40
Mechanics and repairmen	383	280	19	89	131	31	100	—	461	371	77	187
Operatives, except transport	2 512	2 288	95	876	895	318	566	112	4 073	3 230	781	1 998
Assemblers	204	184	20	83	27	22	5	22	589	483	94	366
Checkers, exam., & inspectors, mfg.	161	122	—	81	18	18	—	—	258	195	34	82
Pkrs. & wrappers, inc. meat & prod.	190	173	—	50	60	26	34	—	222	199	23	160
Sewers, stitchers, & textile oper.	—	—	—	—	14	5	9	5	32	32	—	23
Transport equipment operatives	720	590	89	40	481	151	330	4	857	515	342	206
Truck drivers	173	158	6	7	65	13	52	4	359	261	98	82
Laborers, except farm	1 022	912	43	179	324	88	236	30	941	622	313	356
Construction	81	72	—	7	23	—	23	—	132	59	73	24
Freight, material, & stock handlers	465	416	20	69	130	33	97	5	368	282	80	143
Service workers, exc. private hshld. ³	1 560	1 355	69	221	982	478	495	95	1 164	948	193	403
Cleaning service workers	409	365	37	30	331	81	250	21	400	312	88	120
Food service workers	650	517	10	146	234	181	44	53	354	296	35	189
Health service workers	14	14	—	—	10	10	—	—	80	78	—	21
Personal service workers	124	115	9	31	91	57	34	8	132	91	41	14
Protective service workers	127	114	13	6	49	9	40	—	—	—	—	—
Private household workers	19	13	6	6	—	—	—	—	—	—	—	—
Female employed, 22 to 64 yrs. ²	5 288	4 430	236	854	3 019	957	2 044	59	6 260	4 362	1 714	1 804
Prof., tech., and kindred workers	614	446	25	30	399	282	112	7	290	143	63	51
Health workers, exc. practitioners	268	174	20	7	99	70	24	7	118	23	36	12
Teachers, elem. and secondary	125	107	5	13	76	50	26	—	68	33	17	6
Managers and admin., exc. farm	240	226	—	—	77	39	38	—	81	60	21	16
Self-employed	30	30	—	—	—	—	—	—	23	23	—	9
Sales workers	184	149	23	18	79	51	28	—	192	131	61	26
Retail trade	124	106	6	12	23	9	14	—	166	123	43	26
Clerical and kindred workers	1 822	1 495	64	210	966	343	616	23	1 357	934	369	220
Bkksprs., cashiers, & bank tellers	228	166	6	14	66	10	56	6	220	154	44	23
Secretaries, steno., & typists	563	473	18	86	293	146	147	—	293	210	83	34
Craftsmen and kindred workers	106	98	—	44	114	15	99	—	234	161	73	68
Operatives, except transport	1 460	1 277	87	407	581	74	501	24	2 945	2 258	653	1 247
Laundry & dry cleaning operatives ⁴	73	36	30	23	55	—	49	—	112	17	95	—
Assemblers	300	271	10	114	114	15	99	5	624	485	130	252
Pkrs. & wrappers, inc. meat & prod.	134	119	15	22	55	8	47	—	236	209	27	158
Sewers, stitchers, & textile oper.	76	58	3	50	47	—	47	—	230	184	40	111
Transport equipment operatives	14	14	—	7	—	—	—	—	15	—	15	—
Laborers, except farm	59	52	—	12	42	7	35	—	112	61	51	27
Service workers, exc. private hshld. ⁵	730	633	33	119	667	138	529	5	920	594	314	141
Cleaning service workers	80	64	9	20	149	7	142	—	251	153	98	18
Food service workers	315	286	—	52	116	42	74	5	317	237	73	46
Health service workers	96	59	9	16	131	—	131	—	134	32	97	14
Personal service workers	95	85	10	26	83	27	37	—	58	49	9	26
Private household workers	59	40	4	7	83	8	75	—	103	20	83	8

¹Includes "farm workers" not shown separately. cases are included in the total but not in the distribution.

²Allocated cases are included in the total but not in the distribution.

³Includes "clothing ironers and pressers."

⁴"Protective service workers" and allocated

Table A-1. Selected Characteristics of Persons and Families by Residence in Census Tracts With a Poverty Rate of 20 Percent or More: 1970—Continued

[Excludes inmates of institutions, members of Armed Forces living in barracks, college students living in dormitories, and unrelated individuals under 14 years. Data based on 15 percent sample, see text. For minimum base for derived figures (percent, median, etc.) and meaning of symbols, see text.]

Chicago	Neighborhood 01				Neighborhood 02				Neighborhood 03			
	All races	White	Negro	Persons of Spanish language	All races	White	Negro	Persons of Spanish language	All races	White	Negro	Persons of Spanish language
SELECTED OCCUPATIONS — Con.												
Income Below Poverty Level												
Male employed, 22 to 64 years ²	1 134	928	88	203	607	318	289	12	1 132	919	198	727
Prof., tech., and kindred workers	62	41	—	—	92	92	—	—	43	25	11	14
Managers and admin., exc. farm	22	22	—	—	7	7	—	—	19	19	—	32
Sales workers	29	15	—	—	14	6	8	—	37	30	7	16
Clerical and kindred workers	96	76	5	14	70	38	32	—	37	37	—	37
Craftsmen and kindred workers	170	155	4	22	48	20	28	—	165	124	41	102
Operatives, except transport	356	315	25	108	65	9	56	—	499	427	64	387
Transport equipment operatives	43	27	16	—	40	8	32	—	58	46	12	15
Laborers, except farm	163	118	18	31	57	16	41	—	122	85	37	77
Service workers, exc. private hshld	167	139	14	28	214	122	92	12	132	118	14	64
Private household workers	6	—	6	—	—	—	—	—	—	—	—	—
Female employed, 22 to 64 yrs. ²	531	433	54	103	552	158	394	13	496	309	175	223
Prof., tech., and kindred workers	6	—	—	—	43	14	29	—	5	5	—	—
Managers and admin., exc. farm	33	33	—	—	—	—	—	—	—	—	—	—
Sales workers	24	7	17	—	23	16	7	—	5	5	—	—
Clerical and kindred workers	144	120	8	29	143	53	90	6	66	32	22	9
Craftsmen and kindred workers	—	—	—	—	15	7	8	—	10	—	10	—
Operatives, except transport	208	176	25	52	195	29	166	7	246	182	64	163
Transport equipment operatives	—	—	—	—	—	—	—	—	—	—	—	—
Laborers, except farm	6	6	—	—	—	—	—	—	21	10	11	10
Service workers, exc. private hshld	100	85	—	22	109	39	70	—	102	63	39	33
Private household workers	10	6	4	—	13	—	13	—	30	12	18	8
FAMILY STATUS AND AGE												
All Income Levels												
Both Sexes												
Head of family: 14 to 21 yrs.	605	541	38	110	196	8	188	—	573	321	243	254
22 to 54 yrs.	7 593	6 322	485	1 688	4 546	488	4 035	198	10 678	7 591	2 904	4 793
Wife of head: 14 to 21 yrs.	960	810	109	149	178	35	137	10	913	632	274	499
22 to 54 yrs.	5 510	4 682	217	1 282	2 179	386	1 781	125	8 016	6 030	1 851	3 578
Unrelated indiv.: 14 to 21 yrs.	620	546	44	116	359	259	88	10	330	252	54	143
22 to 54 yrs.	5 991	5 332	245	592	2 906	2 124	752	86	2 324	1 680	562	524
Female												
Head of family: 14 to 21 yrs.	151	129	5	18	93	—	93	—	216	79	128	62
22 to 54 yrs.	1 287	993	184	225	2 225	66	2 146	28	2 221	1 335	845	884
Unrelated indiv.: 14 to 21 yrs.	149	133	16	20	199	144	43	—	107	57	38	—
22 to 54 yrs.	1 619	1 422	81	121	947	577	363	—	783	471	276	72
Income Below Poverty Level												
Both Sexes												
Head of family: 14 to 21 yrs.	170	148	5	35	125	—	125	—	193	100	84	81
22 to 54 yrs.	1 498	1 217	152	316	1 588	84	1 497	55	2 552	1 771	759	1 441
Wife of head: 14 to 21 yrs.	96	96	—	38	53	14	39	—	169	150	19	139
22 to 54 yrs.	718	622	29	141	377	44	333	16	1 176	978	192	758
Unrelated indiv.: 14 to 21 yrs.	283	251	17	71	198	120	66	10	177	137	21	57
22 to 54 yrs.	1 320	1 086	101	190	764	458	290	—	595	426	162	168
Female												
Head of family: 14 to 21 yrs.	112	90	5	18	86	—	86	—	123	36	78	23
22 to 54 yrs.	668	516	104	133	1 183	22	1 154	28	1 317	757	543	621
Unrelated indiv.: 14 to 21 yrs.	63	63	—	13	111	66	33	—	73	45	21	—
22 to 54 yrs.	404	339	29	36	334	155	172	—	215	116	99	34

²Includes "farm workers" not shown separately.

Table A-2. Characteristics of the Population by Residence in Census Tracts With a Poverty Rate of 20 Percent or More: 1970—Continued

[Excludes inmates of institutions, members of Armed Forces living in barracks, college students living in dormitories, and unrelated individuals under 14 years. Data based on 10 percent sample, see text. For minimum base for derived figures (percent, median, etc.) and meaning of symbols, see text]

Chicago	Neighborhood 01				Neighborhood 02				Neighborhood 03			
	All races	White	Negro	Persons of Spanish language	All races	White	Negro	Persons of Spanish language	All races	White	Negro	Persons of Spanish language
SCHOOL ENROLLMENT—												
Continued												
All Income Levels—Continued												
Percent enrolled, 3 to 21 yr. old	61.4	60.8	58.6	66.8	73.4	62.3	74.3	76.4	69.7	69.2	70.8	67.4
3 to 5 years old	24.1	23.2	22.9	29.8	36.6	...	36.3	...	24.8	21.8	30.1	21.9
6 to 13 years old	91.9	91.1	93.0	90.2	94.0	97.1	93.8	90.2	95.2	94.5	96.8	93.1
14 and 15 years old	88.9	90.8	...	85.2	92.6	...	92.7	...	95.3	95.8	94.0	94.7
16 and 17 years old	66.3	66.4	...	75.7	81.7	...	81.0	...	81.6	83.2	75.7	83.9
18 to 21 years old	16.8	14.2	24.9	22.4	28.1	25.1	29.2	...	26.4	27.5	21.7	29.5
Income Below Poverty Level												
Total enrolled, 3 to 21 yr. old	2 482	2 077	317	640	4 867	172	4 660	186	6 005	3 007	2 113	3 244
Nursery school: Public	29	20	—	14	134	6	128	21	34	14	20	9
Private	17	10	7	7	21	—	21	—	22	—	20	—
Kindergartens: Public	161	142	10	48	298	—	298	—	448	244	200	203
Private	—	—	—	—	—	—	—	—	—	—	—	—
Elem. (1 to 8 yr.): Public	1 852	1 532	265	421	3 137	31	3 077	74	4 439	2 808	1 557	2 481
Private	59	59	—	30	214	71	143	59	164	137	27	62
High school (1 to 4 yr.): Public	276	241	35	78	907	14	887	27	816	538	278	451
Private	42	42	—	35	54	25	29	5	30	30	—	16
College	46	31	—	7	102	25	77	—	52	36	9	24
Total enrolled, 3 to 21 yr. old	2 482	2 077	317	640	4 867	172	4 660	186	6 005	3 007	2 113	3 244
3 to 5 years old	192	157	20	54	488	25	463	46	571	237	130	191
6 to 13 years old	1 802	1 485	259	420	3 124	72	3 029	85	4 287	2 711	1 516	2 332
14 and 15 years old	205	193	12	46	624	5	613	17	737	436	287	376
16 and 17 years old	210	188	22	104	390	16	368	29	417	278	139	232
18 to 21 years old	73	54	4	16	241	54	187	9	193	145	41	113
Percent enrolled, 3 to 21 yr. old	63.1	62.4	72.7	68.6	71.8	55.3	72.6	68.4	69.3	66.6	75.1	67.8
3 to 5 years old	24.0	24.2	...	34.2	37.7	...	37.8	...	19.2	17.8	22.7	17.8
6 to 13 years old	92.9	91.7	98.9	94.2	89.7	...	89.4	...	93.5	90.9	98.4	89.8
14 and 15 years old	72.2	77.2	87.3	...	87.1	...	97.2	95.4	100.0	94.7
16 and 17 years old	54.4	57.3	...	77.0	74.4	...	73.3	...	72.1	75.3	66.5	77.9
18 to 21 years old	13.9	11.2	31.6	36.7	31.0	...	24.0	25.2	20.3	27.1
YEARS OF SCHOOL COMPLETED												
All Income Levels												
Male, 25 years old and over	14 983	13 238	579	1 948	6 578	3 183	3 302	390	13 876	11 010	2 404	4 465
Elementary: 0 to 7 years	3 060	2 817	156	630	1 671	641	1 030	192	5 209	4 522	634	2 438
8 years	2 689	2 508	67	310	1 087	645	398	81	2 264	1 873	366	641
High school: 1 to 3 years	3 674	3 317	160	363	1 433	452	992	42	2 913	2 078	799	897
4 years	2 997	2 524	142	359	1 371	708	645	60	2 384	1 703	627	543
College: 1 to 3 years	1 239	999	35	161	1 579	412	1 677	15	747	535	178	103
4 years or more	1 324	1 073	19	125	417	325	70	—	359	299	33	77
Median years of school completed	10.4	10.2	10.2	9.3	10.1	11.0	9.7	8.0	8.8	8.5	10.1	7.7
Female, 25 years old and over	12 754	11 221	523	1 726	6 811	1 646	5 087	238	14 284	10 866	3 150	4 348
Elementary: 0 to 7 years	2 594	2 360	156	637	1 669	273	1 381	116	5 795	4 906	811	2 822
8 years	2 566	2 414	56	329	1 048	244	791	45	2 436	2 011	373	602
High school: 1 to 3 years	2 612	2 293	176	276	1 941	245	1 683	44	3 177	2 052	1 097	670
4 years	3 290	2 787	108	305	1 313	342	941	12	2 179	1 466	684	366
College: 1 to 3 years	909	791	15	88	534	282	252	5	508	310	185	67
4 years or more	783	576	12	91	306	260	39	16	189	121	—	21
Median years of school completed	10.4	10.1	9.8	8.7	10.1	12.2	9.7	8.1	8.6	8.3	10.1	6.4
Income Below Poverty Level												
Male, 25 years old and over	2 831	2 466	144	258	1 742	964	763	61	2 312	1 918	374	975
Less than 8 years	857	788	48	130	644	261	383	34	1 204	1 023	181	630
8 to 11 years	1 139	977	54	63	669	359	295	27	811	671	140	278
12 years or more	835	701	42	65	429	344	85	—	297	224	53	67
Female, 25 years old and over	3 453	3 077	198	310	2 444	418	1 991	58	3 602	2 605	937	1 370
Less than 8 years	937	800	98	112	801	104	682	31	1 847	1 474	338	950
8 to 11 years	1 522	1 368	80	108	1 161	158	990	15	1 324	834	471	333
12 years or more	994	909	20	90	482	156	319	12	431	297	128	87
PERSONS 16 TO 21 YEARS OLD NOT IN SCHOOL												
All Income Levels												
Male	1 205	1 104	69	273	789	124	655	50	1 431	1 097	309	713
Not high school graduate	836	796	14	198	512	50	462	27	998	775	206	526
Employed or in Armed Forces	586	556	12	140	234	46	188	23	625	518	102	387
Unemployed	70	70	—	23	122	4	118	4	166	104	50	53
Not in labor force	180	170	2	35	156	—	156	—	207	153	54	86
High school graduate	369	308	55	75	277	74	193	23	433	322	103	187
Employed or in Armed Forces	318	280	38	59	175	61	104	10	321	242	79	135
Unemployed	6	6	—	—	15	—	15	—	66	57	9	37
Not in labor force	45	22	17	16	87	13	74	13	46	23	15	15
Female	1 514	1 309	125	216	1 052	176	858	38	1 949	1 334	591	917
Not high school graduate	1 033	905	76	138	640	32	596	38	1 110	809	292	641
Employed or in Armed Forces	226	212	14	19	140	22	106	29	403	308	95	220
Unemployed	41	41	—	6	90	10	80	—	67	58	9	43
Not in labor force	766	652	62	113	410	—	410	—	640	443	188	378
High school graduate	481	404	49	78	412	144	262	9	839	525	299	276
Employed or in Armed Forces	267	242	9	36	244	130	114	—	511	312	184	152
Unemployed	6	6	—	—	26	—	26	—	46	38	8	32
Not in labor force	208	156	40	42	142	14	122	—	282	175	107	82

Table A-2. Characteristics of the Population by Residence in Census Tracts With a Poverty Rate of 20 Percent or More: 1970-Continued

[Excludes inmates of institutions, members of Armed Forces living in barracks, college students living in dormitories, and unrelated individuals under 14 years. Data based on 15-percent sample, see text. For minimum base for derived figures (percent, median, etc.) and meaning of symbols, see text]

Chicago	Neighborhood 01				Neighborhood 02				Neighborhood 03			
	All races	White	Negro	Persons of Spanish language	All races	White	Negro	Persons of Spanish language	All races	White	Negro	Persons of Spanish language
PERSONS 16 TO 21 YEARS OLD NOT IN SCHOOL—Con.												
Income Below Poverty Level												
Male	283	266	17	69	273	30	243	10	301	232	57	144
Not high school graduate	232	232	—	69	174	12	162	—	263	200	51	152
Employed or in Armed Forces	148	148	—	52	93	12	81	—	135	116	19	82
Unemployed	15	15	—	—	9	—	9	—	55	26	17	18
Not in labor force	69	69	—	17	72	—	72	—	73	58	15	52
High school graduate	51	34	17	—	99	18	81	10	38	32	6	12
Employed or in Armed Forces	34	34	—	—	43	18	25	10	18	18	—	6
Unemployed	—	—	—	—	8	—	8	—	—	—	—	—
Not in labor force	17	—	17	—	48	—	48	—	20	14	6	6
Female	346	301	23	75	382	63	307	18	472	289	174	212
Not high school graduate	308	263	23	53	260	—	248	18	353	192	152	151
Employed or in Armed Forces	65	65	—	13	41	—	29	9	64	44	20	26
Unemployed	—	—	—	—	20	—	20	—	7	7	—	—
Not in labor force	243	198	23	40	199	—	199	9	282	141	132	125
High school graduate	38	38	—	22	122	63	59	—	119	97	22	61
Employed or in Armed Forces	8	8	—	8	63	56	7	—	36	36	—	14
Unemployed	—	—	—	—	12	—	12	—	17	17	—	17
Not in labor force	30	30	—	14	47	7	40	—	66	44	22	30
MARRIED COUPLES AND CHILDREN												
All Income Levels												
Married couples	7 868	6 704	397	1 535	2 971	613	2 342	205	10 598	8 161	2 268	4 288
With own household	7 765	6 635	377	1 546	2 921	604	2 301	196	10 411	8 020	2 222	4 241
Without own household	103	69	20	9	50	9	41	9	187	141	46	47
With own children under 18 yr	4 269	3 551	212	1 099	1 922	215	1 697	129	6 986	5 249	1 630	3 427
With own children under 6 yr	2 842	2 319	159	714	1 163	147	1 016	76	4 219	2 993	1 153	2 219
With husband under 45 years	5 144	4 299	321	1 233	1 800	303	1 497	114	6 562	4 706	1 740	3 354
With own children under 18 yr	3 442	2 835	200	902	1 482	175	1 307	83	5 358	3 892	1 374	2 852
Related child, under 18 yr	13 618	11 327	984	3 444	14 842	789	13 990	690	27 081	18 535	8 186	13 141
Living with both parents	9 768	8 239	420	2 626	6 374	681	5 675	471	18 602	13 705	4 662	9 459
Percent living with both parents	71.7	72.7	42.7	76.2	42.9	86.3	40.6	68.3	68.7	73.9	57.0	72.0
Living with mother only	3 078	2 425	472	701	7 487	78	7 370	142	7 082	3 934	3 068	2 946
Living with father only	393	359	25	6	406	5	401	54	563	333	230	246
Living with neither parent	379	304	67	111	575	25	544	23	834	563	226	490
Income Below Poverty Level												
Related child, under 18 yr	4 214	3 479	472	958	6 985	202	6 748	273	9 516	6 267	3 126	5 274
Living with both parents	1 872	1 675	69	435	1 563	139	1 424	80	4 071	3 313	736	2 683
Percent living with both parents	44.4	48.1	14.6	45.4	22.4	68.8	21.1	29.3	42.8	52.9	23.5	50.9
Living with mother only	2 076	1 611	338	483	4 960	52	4 879	122	5 109	2 735	2 311	2 382
Living with father only	108	89	19	—	203	—	203	54	98	61	37	61
Living with neither parent	158	104	46	40	259	11	242	17	238	158	42	148
FERTILITY BY AGE OF WOMAN												
All Income Levels												
Women ever married:												
15 to 24 years	2 278	1 944	208	389	733	101	626	21	2 675	1 776	864	1 309
25 to 34 years	2 884	2 341	202	668	1 614	201	1 406	42	4 185	2 789	1 317	2 049
35 to 44 years	2 211	1 880	103	491	1 630	220	1 403	73	2 893	2 186	657	1 241
Children ever born per 1,000 women ever married:												
15 to 24 years	1 139	1 145	1 240	1 275	1 726	...	1 947	...	1 602	1 500	1 803	1 405
25 to 34 years	2 288	2 273	2 936	2 534	3 498	1 473	3 800	...	3 123	3 103	3 224	3 258
35 to 44 years	2 908	2 961	...	2 923	4 503	2 955	4 728	...	3 713	3 503	4 476	4 057
Income Below Poverty Level												
Women ever married:												
15 to 24 years	405	362	25	84	251	34	217	6	646	456	190	373
25 to 34 years	691	510	89	128	622	30	585	7	1 255	858	380	699
35 to 44 years	520	449	39	87	642	52	583	23	579	435	138	328
Children ever born per 1,000 women ever married:												
15 to 24 years	1 654	1 564	2 227	...	2 544	...	2 310	2 208	2 553	2 233
25 to 34 years	3 198	3 335	4 543	...	4 713	...	4 189	4 147	4 318	4 162
35 to 44 years	3 783	3 862	5 296	...	5 338	...	4 302	3 952	5 594	4 546

Table A-3. Employment Characteristics of the Population by Residence in Census Tracts With a Poverty Rate of 20 Percent or More: 1970

(Excludes inmates of institutions, members of Armed Forces living in barracks, college students living in dormitories, and unrelated individuals under 14 years. Data based on 15 percent sample, see text. For minimum base for derived figures (percent, median, etc.) and meaning of symbols, see text)

Chicago	Neighborhood 01				Neighborhood 02				Neighborhood 03			
	All races	White	Negro	Persons of Spanish language	All races	White	Negro	Persons of Spanish language	All races	White	Negro	Persons of Spanish language
EMPLOYMENT STATUS												
All Income Levels												
Male												
Total, 16 years old and over	18 200	16 012	772	2 672	8 898	3 695	5 090	517	18 630	14 678	3 625	6 674
Armed Forces	39	31	8	23	25	8	17	—	23	23	—	—
Civilian labor force	13 226	11 548	554	2 278	6 138	2 569	3 504	340	14 057	10 918	2 885	5 421
Employed	12 448	10 848	518	2 114	5 597	2 418	3 123	323	13 017	10 047	2 733	4 959
At work	11 923	10 346	518	2 044	5 358	2 330	2 972	293	12 493	9 727	2 529	4 778
Full time	9 860	8 446	494	1 701	4 497	1 921	2 520	284	10 741	8 286	2 257	4 115
With a job but not at work	525	502	—	70	239	88	151	30	524	320	204	181
Unemployed	778	700	36	164	541	151	381	17	1 040	871	152	462
Percent unemployed	5.9	6.1	6.5	7.2	8.8	5.9	10.9	5.0	7.4	8.0	5.3	8.5
Not in labor force	4 935	4 433	210	371	2 735	1 118	1 569	177	4 550	3 737	740	1 455
Enrolled in school	584	483	16	118	646	89	547	50	1 162	869	267	560
Other	4 351	3 950	194	253	2 089	1 029	1 022	127	3 388	2 868	473	895
65 years old and over	2 080	1 912	64	28	999	631	347	32	1 366	1 240	111	111
16 to 24 years old	3 217	2 774	193	724	2 320	512	1 788	127	4 754	3 668	1 021	2 211
Employed	2 209	1 915	145	479	1 129	394	725	55	2 716	2 111	586	1 230
Unemployed	172	159	13	54	251	17	234	9	423	343	68	197
Not in labor force	821	685	35	176	922	93	819	63	1 611	1 210	367	784
25 to 64 years old	12 152	10 618	502	1 874	5 318	2 389	2 857	343	12 195	9 513	2 452	4 499
Employed	9 591	8 328	360	1 589	4 232	1 886	2 300	253	10 055	7 725	2 124	3 682
Unemployed	514	449	23	110	276	120	147	8	552	486	66	255
Not in labor force	2 023	1 825	111	167	803	383	403	82	1 569	1 283	262	556
Family head, 25 to 64 years old	6 530	5 531	267	1 371	2 506	499	1 997	184	8 959	6 844	1 937	3 717
Employed	5 571	4 691	233	1 233	2 142	429	1 703	142	7 675	5 782	1 733	3 110
Unemployed	241	201	4	47	100	25	75	8	415	352	63	212
Not in labor force	694	623	42	83	257	45	212	34	859	700	141	405
Female												
Total, 16 years old and over	16 219	14 165	821	2 440	9 436	2 098	7 237	336	19 578	14 532	4 680	6 847
Civilian labor force	6 853	5 841	333	1 030	4 051	1 243	2 771	123	8 488	5 967	2 276	2 554
Employed	6 402	5 430	305	949	3 640	1 214	2 396	118	7 722	5 427	2 062	2 291
At work	6 171	5 257	295	933	3 453	1 176	2 247	101	7 257	5 161	1 870	2 107
Full time	4 941	4 217	237	790	2 574	854	1 697	43	5 774	4 062	1 523	1 718
With a job but not at work	231	173	10	16	187	36	149	17	465	266	192	184
Unemployed	451	411	28	81	411	29	375	5	766	540	214	263
Percent unemployed	6.6	7.0	8.4	7.9	10.1	2.3	13.5	...	9.0	9.0	9.4	10.3
Not in civilian labor force	9 366	8 324	488	1 410	5 385	855	4 466	213	11 090	8 565	2 404	4 293
Enrolled in school	514	446	34	195	764	68	696	30	1 071	758	313	470
Other	8 852	7 878	454	1 215	4 621	787	3 770	183	10 019	7 807	2 091	3 823
65 years old and over	2 632	2 530	46	92	897	346	512	18	1 883	1 671	194	142
With own children under 6 years old	3 627	2 945	268	865	2 502	169	2 327	107	5 645	3 744	1 796	2 776
Percent in civilian labor force	34.4	33.1	35.8	36.9	31.4	28.4	31.7	...	34.3	30.3	41.4	29.4
With own children 6 to 17 years old	3 466	2 918	229	870	3 283	181	3 083	125	6 599	4 727	1 809	2 945
Percent in civilian labor force	43.6	42.5	47.6	42.9	40.8	39.8	41.2	...	41.9	39.5	47.3	33.5
16 to 24 years old	3 465	2 944	298	714	2 625	452	2 150	98	5 294	3 666	1 530	2 299
Employed	1 410	1 216	101	246	874	340	517	54	2 244	1 561	603	840
Unemployed	89	77	12	13	181	10	171	5	266	180	86	113
Not in civilian labor force	1 966	1 651	185	455	1 570	102	1 462	39	2 784	1 925	841	1 346
25 to 64 years old	9 633	8 231	462	1 634	5 827	1 232	4 556	209	12 209	9 039	2 927	4 384
Employed	4 555	3 806	189	703	2 679	806	1 860	53	5 306	3 719	1 441	1 438
Unemployed	331	303	16	68	230	19	204	—	500	360	128	150
Not in civilian labor force	4 747	4 122	257	863	2 918	407	2 492	156	6 403	4 960	1 358	2 796
Family head, 25 to 64 years old	1 347	1 065	172	234	2 182	96	2 066	27	2 195	1 380	790	795
Employed	607	446	92	77	1 009	70	926	7	800	492	288	187
Unemployed	76	65	11	27	138	5	133	—	77	36	41	26
Not in civilian labor force	664	554	69	130	1 035	21	1 007	20	1 318	852	461	562
Wife of head, 25 to 64 years old	5 339	4 568	181	1 152	2 236	438	1 786	158	7 816	6 110	1 575	3 154
Employed	2 161	1 787	52	477	721	180	541	46	3 237	2 348	823	1 077
Unemployed	140	140	—	41	41	3	38	—	333	266	67	109
Not in civilian labor force	3 038	2 641	129	634	1 474	255	1 207	112	4 246	3 496	685	1 968
Income Below Poverty Level												
Male												
Total, 16 years old and over	3 574	3 080	198	458	2 446	1 099	1 326	96	3 185	2 590	563	1 517
Armed Forces	—	—	—	—	—	—	—	—	—	—	—	—
Civilian labor force	1 549	1 297	102	308	1 022	447	566	27	1 562	1 277	258	953
Employed	1 393	1 180	88	255	865	398	467	22	1 339	1 094	230	839
At work	1 315	1 102	88	245	804	389	415	22	1 259	1 024	220	802
Full time	1 009	839	83	188	583	267	316	22	1 035	851	169	669
Unemployed	156	117	14	53	157	49	99	5	223	183	28	114
Percent unemployed	10.1	9.0	...	17.2	15.4	11.0	17.5	...	14.3	14.3	10.9	12.0
Not in labor force	2 025	1 783	96	150	1 424	652	760	69	1 623	1 313	305	564
Enrolled in school	173	136	8	49	240	37	197	20	292	203	89	187
Other	1 852	1 647	88	101	1 184	615	563	49	1 331	1 110	216	377
65 years old and over	845	763	16	17	555	374	175	6	497	450	47	53

*Includes members of Armed Forces not living in barracks and not shown separately.

Table A-3. Employment Characteristics of the Population by Residence in Census Tracts With a Poverty Rate of 20 Percent or More: 1970-Continued

[Excludes inmates of institutions, members of Armed Forces living in barracks, college students living in dormitories, and unrelated individuals under 14 years. Data based on 15-percent sample, see text. For minimum base for derived figures (percent, median, etc.) and meaning of symbols, see text.]

Chicago	Neighborhood 01				Neighborhood 02				Neighborhood 03			
	All races	White	Negro	Persons of Spanish language	All races	White	Negro	Persons of Spanish language	All races	White	Negro	Persons of Spanish language
EMPLOYMENT STATUS - Continued												
Income Below Poverty Level - Con.												
Male - Continued												
16 to 24 years old ¹	743	614	54	200	704	135	563	35	873	672	189	542
Employed	416	353	29	112	244	93	151	10	367	308	59	232
Unemployed	34	34	-	13	74	13	61	5	81	52	17	38
Not in labor force	293	227	25	75	386	29	351	20	425	312	113	272
25 to 64 years old ¹	1 921	1 638	128	241	1 121	556	556	55	1 796	1 456	320	918
Employed	929	779	59	143	555	271	284	12	961	778	168	607
Unemployed	116	77	14	40	83	36	38	-	138	131	7	76
Not in labor force	876	782	55	58	483	249	234	43	697	547	145	235
Family head, 25 to 64 years old ¹	844	710	47	132	431	79	352	36	1 154	944	197	727
Employed	532	448	35	84	273	51	222	12	698	573	117	476
Unemployed	55	30	-	19	23	-	23	-	127	120	7	76
Not in labor force	257	232	12	29	135	28	107	24	329	251	73	175
Female												
Total, 16 years old and over	4 173	3 709	255	532	3 404	551	2 806	95	4 838	3 424	1 338	1 983
Civilian labor force	790	675	71	152	846	230	597	22	789	522	235	325
Employed	690	580	66	131	684	225	447	22	689	464	199	299
At work	664	558	62	131	643	225	406	16	636	426	184	279
Full time	473	400	37	102	450	151	287	7	447	294	141	194
With a job but not at work	26	22	4	-	41	-	41	6	53	38	15	20
Unemployed	100	95	5	21	162	5	150	-	100	58	36	26
Percent unemployed	12.7	14.1	...	13.8	19.1	2.2	25.1	-	12.7	11.1	15.3	8.0
Not in civilian labor force	3 383	3 034	184	380	2 558	321	2 209	73	4 049	2 902	1 103	1 658
Enrolled in school	171	155	16	92	366	31	335	13	293	186	107	139
Other	3 212	2 879	168	288	2 192	290	1 874	60	3 756	2 716	996	1 519
65 years old and over	1 225	1 189	15	21	423	135	267	-	802	716	68	52
With own children under 6 years old	1 000	810	79	198	1 182	39	1 143	38	1 858	1 239	593	1 002
Percent in civilian labor force	18.3	19.8	...	21.2	18.9	...	19.1	...	14.5	12.3	17.7	11.9
With own children 6 to 17 years old	949	812	112	199	1 339	40	1 292	38	1 918	1 266	640	1 040
Percent in civilian labor force	22.2	21.7	...	14.6	25.2	...	25.3	...	16.6	12.7	22.8	11.7
16 to 24 years old	720	632	57	222	960	133	815	37	1 236	819	401	613
Employed	175	162	4	61	181	96	73	15	277	224	46	148
Unemployed	-	-	-	-	63	-	63	-	41	33	8	17
Not in civilian labor force	545	470	53	161	716	37	679	22	918	562	347	448
25 to 64 years old	2 132	1 800	175	289	2 009	276	1 719	58	2 759	1 859	865	1 309
Employed	446	357	54	70	491	122	369	7	380	219	149	151
Unemployed	94	89	5	21	99	5	87	-	59	25	28	9
Not in civilian labor force	1 592	1 354	116	198	1 419	149	1 263	51	2 320	1 615	688	1 149
Family head, 25 to 64 years old ¹	643	491	104	131	1 128	27	1 094	27	1 207	693	497	549
Employed	148	106	35	11	282	6	276	7	174	93	69	69
Unemployed	33	33	-	16	65	-	65	-	37	9	28	9
Not in civilian labor force	462	352	69	104	781	21	753	20	996	591	400	471
Wife of head, 25 to 64 years old ¹	712	611	39	118	393	68	325	31	1 040	857	171	635
Employed	86	75	4	32	34	13	21	-	122	87	35	72
Unemployed	17	17	-	5	14	-	14	-	16	16	-	-
Not in civilian labor force	609	519	35	81	345	55	290	31	902	754	136	563
PLACE OF WORK												
All workers ²	18 240	15 728	826	3 013	8 934	3 535	5 313	415	19 908	14 998	4 447	6 925
Inside SMSA of residence	14 907	12 622	760	2 806	6 855	2 745	4 036	349	17 035	12 943	3 692	6 231
In county of residence	14 615	12 376	760	2 751	6 739	2 674	3 991	349	16 776	12 766	3 632	6 154
In central city	11 591	9 615	665	1 923	6 098	2 424	3 605	344	13 904	10 563	3 002	4 886
Outside county of residence	292	246	-	55	116	71	45	-	259	177	60	77
In central city	-	-	-	-	-	-	-	-	-	-	-	-
Outside SMSA of residence	92	92	-	13	110	64	46	23	208	142	59	70
Workers below poverty level ²	1 997	1 678	150	376	1 460	614	834	38	1 926	1 481	404	1 105
Inside SMSA of residence	1 505	1 224	133	327	1 050	452	598	29	1 559	1 242	290	946
In county of residence	1 485	1 211	133	327	1 014	443	571	29	1 537	1 224	286	928
In central city	1 047	826	104	195	910	387	523	29	1 254	1 011	224	752
Outside county of residence	20	13	-	-	36	9	27	-	22	18	4	18
In central city	-	-	-	-	-	-	-	-	-	-	-	-
Outside SMSA of residence	23	23	-	-	31	14	17	-	21	6	8	6
MEANS OF TRANSPORTATION TO WORK												
All workers	18 240	15 728	826	3 013	8 934	3 535	5 313	415	19 908	14 998	4 447	6 925
Private automobile, driver	5 542	4 766	270	1 018	1 767	589	1 145	82	7 430	5 493	1 804	2 502
Private automobile, passenger	1 866	1 713	39	360	428	99	329	18	2 500	2 013	434	1 131
Bus, streetcar, or subway	7 667	6 518	400	1 345	4 306	1 543	2 726	162	7 750	5 713	1 873	2 781
Walked only	2 247	1 877	106	222	2 063	1 099	955	139	1 879	1 519	273	442
Worked at home	507	469	8	-	194	66	121	-	176	158	18	21
Other means	411	385	3	68	176	139	37	14	173	102	45	48
Workers below poverty level	1 997	1 678	150	376	1 460	614	834	38	1 926	1 481	404	1 105
Private automobile, driver	488	397	50	85	205	77	128	12	524	411	113	288
Private automobile, passenger	210	192	4	54	32	7	25	-	272	217	55	171
Bus, streetcar, or subway	911	764	53	208	685	204	469	17	835	662	161	530
Walked only	272	219	40	15	472	278	194	9	219	148	57	93
Worked at home	72	65	-	-	31	22	9	-	40	35	5	15
Other means	44	41	3	14	35	26	9	-	36	8	13	8

¹Includes members of Armed Forces not living in barracks and not shown separately. ²Includes "Place of work not reported" not shown separately.

Table A-4. Selected Occupations of Employed Persons by Residence in Census Tracts With a Poverty Rate of 20 Percent or More: 1970

[Excludes inmates of institutions, members of Armed Forces living in barracks, college students living in dormitories, and unrelated individuals under 14 years. Data based on 15 percent sample, see text. For minimum base for derived figures (percent, median, etc.) and meaning of symbols, see text.]

Chicago	Neighborhood 01				Neighborhood 02				Neighborhood 03			
	All races	White	Negro	Persons of Spanish language	All races	White	Negro	Persons of Spanish language	All races	White	Negro	Persons of Spanish language
ALL INCOME LEVELS												
Total employed, 16 yr. & over¹	18 850	16 278	823	3 063	9 237	3 632	5 519	441	20 739	15 474	4 795	7 136
Prof., tech., and kindred workers	1 764	1 339	46	117	1 183	820	342	22	882	598	135	106
Health workers, except practitioners	364	256	20	15	139	89	29	7	157	37	56	15
Teachers, elem. and secondary	212	189	10	13	150	118	32	—	89	54	17	6
Managers and admin., exc. farm	914	833	5	14	281	216	65	—	364	307	57	70
Self-employed	129	115	—	7	17	17	—	—	90	90	—	48
Sales workers	758	689	37	78	304	187	105	20	732	577	149	189
Retail trade	373	321	20	47	177	81	84	20	487	400	87	100
Clerical and kindred workers	3 524	2 993	130	381	2 059	826	1 216	62	3 125	2 194	818	800
Postal clerks and mail carriers	47	26	21	—	90	—	90	—	126	16	110	8
Shipping, receiving, and stock clerks	400	362	11	60	216	73	133	—	569	417	129	237
Bkprs., cashiers, & bank tellers	404	281	32	31	210	90	120	35	394	295	71	82
Craftsmen and kindred workers	2 332	2 027	94	320	745	165	570	29	2 702	2 130	531	857
Construction craftsmen	385	371	—	23	103	33	60	5	332	209	123	40
Mechanics and repairmen	452	349	19	94	162	38	124	—	531	441	77	221
Operatives, except transport	4 589	4 123	214	1 408	1 622	441	1 164	156	7 953	6 257	1 583	3 759
Assemblers	593	544	30	247	148	37	111	27	1 403	1 135	247	748
Checkers, exam., & inspectors, mfg.	288	240	—	88	58	45	13	16	456	346	76	170
Pkrs. & wrappers, inc. meat & prod.	386	348	15	72	134	39	95	5	532	495	57	374
Sewers, stitchers, & textile oper.	102	84	3	50	61	5	56	5	286	227	53	149
Transport equipment operatives	772	636	89	47	494	156	338	4	962	565	397	234
Truck drivers	180	165	6	7	65	13	52	4	374	261	113	82
Laborers, except farm	1 319	1 136	64	245	475	117	358	30	1 315	930	379	550
Construction	96	87	—	7	32	9	23	—	141	68	73	33
Freight, material, and stock handlers	580	480	41	85	193	40	153	5	585	458	121	234
Service workers, exc. private hshld. ²	2 740	2 397	126	440	1 953	696	1 248	118	2 516	1 862	619	650
Cleaning service workers	600	510	59	65	551	104	447	30	743	534	209	160
Food service workers	1 154	992	10	237	412	230	173	58	806	650	126	294
Health service workers	135	93	14	23	175	10	165	—	234	90	139	21
Personal service workers	273	254	19	81	185	93	92	17	156	145	11	47
Protective service workers	168	150	18	5	72	17	55	—	169	128	41	25
Private household workers	99	66	18	13	91	8	83	—	116	20	89	8
Female employed, 16 yr. & over¹	6 402	5 430	305	949	3 640	1 214	2 396	118	7 722	5 427	2 062	2 391
Prof., tech., and kindred workers	669	494	25	37	434	306	123	7	335	167	72	51
Health workers, except practitioners	276	182	20	7	103	74	24	7	143	34	45	12
Teachers, elem. and secondary	134	116	5	13	83	57	26	—	68	33	17	6
Managers and admin., exc. farm	305	291	—	—	96	47	49	—	89	68	21	16
Self-employed	36	36	—	—	—	—	—	—	23	23	—	9
Sales workers	291	256	23	25	161	94	55	20	278	217	61	37
Retail trade	205	187	6	19	98	45	41	20	223	180	43	31
Clerical and kindred workers	2 257	1 882	88	235	1 310	499	804	62	2 019	1 404	531	449
Bkprs., cashiers, & bank tellers	286	200	22	23	148	64	84	35	328	238	62	61
Secretaries, steno., & typists	683	582	22	94	390	192	198	—	470	346	100	107
Craftsmen and kindred workers	119	111	—	50	122	15	107	—	268	186	82	82
Operatives, except transport	1 700	1 482	108	450	610	85	519	24	3 287	2 525	728	1 427
Laundry & dry cleaning operatives ³	94	86	51	23	55	—	49	—	121	17	104	—
Assemblers	323	294	10	120	114	15	99	5	732	570	153	314
Pkrs. & wrappers, inc. meat & prod.	167	148	15	22	60	8	52	—	264	230	34	172
Sewers, stitchers, & textile oper.	90	72	3	50	47	—	47	—	254	195	53	126
Transport equipment operatives	20	20	—	7	—	—	—	—	15	—	15	—
Laborers, except farm	88	76	5	12	60	7	53	—	141	90	51	48
Service workers, exc. private hshld. ⁴	873	765	44	126	745	153	592	5	1 150	745	393	168
Cleaning service workers	110	94	9	20	161	7	154	—	280	173	107	18
Food service workers	371	342	—	50	123	49	74	5	367	279	81	59
Health service workers	121	79	14	23	165	—	165	—	234	90	139	21
Personal service workers	108	98	10	26	76	27	49	—	71	62	9	26
Private household workers	80	53	12	7	91	8	83	—	116	20	89	8
INCOME BELOW POVERTY LEVEL												
Total employed, 16 yr. & over¹	2 083	1 760	154	386	1 549	623	914	44	2 028	1 558	429	1 138
Prof., tech., and kindred workers	68	41	—	—	198	133	65	10	60	35	11	14
Managers and admin., exc. farm	61	61	—	—	7	7	—	—	19	19	—	12
Sales workers	92	61	17	7	76	44	20	—	76	69	7	41
Clerical and kindred workers	298	250	17	51	316	154	162	15	164	121	31	80
Craftsmen and kindred workers	207	192	4	22	86	27	59	—	207	146	61	116
Operatives, except transport	691	618	50	208	277	38	239	7	901	750	143	615
Transport equipment operatives	43	27	16	16	40	8	32	—	64	52	12	21
Laborers, except farm	191	139	18	31	76	25	51	—	172	121	51	113
Service workers, exc. private hshld.	381	338	14	67	449	187	262	12	293	225	68	110
Private household workers	31	13	18	—	13	—	13	—	41	12	22	8
Female employed, 16 yr. & over¹	690	580	66	131	684	225	447	22	689	464	199	299
Prof., tech., and kindred workers	6	—	—	—	43	14	29	—	12	5	—	—
Managers and admin., exc. farm	33	33	—	—	—	—	—	—	—	—	—	—
Sales workers	63	46	17	7	53	29	12	—	16	16	—	11
Clerical and kindred workers	177	149	12	37	213	100	113	15	119	76	31	35
Craftsmen and kindred workers	7	7	—	—	15	7	8	—	24	14	10	14
Operatives, except transport	239	207	25	65	200	29	171	7	301	231	70	182
Transport equipment operatives	—	—	—	—	—	—	—	—	—	—	—	—
Laborers, except farm	6	6	—	—	—	—	—	—	21	10	11	10
Service workers, exc. private hshld.	134	119	—	22	136	46	90	—	144	100	44	39
Private household workers	25	13	12	—	13	—	13	—	41	12	22	8

¹Includes "farm workers" not shown separately. ²Allocated cases included in total but not in distribution. ³Includes "clothing ironers and pressers." ⁴"Protective service workers" and allocated cases included in total but not in distribution.

Table A-5. Income Characteristics in 1969 of Families and Unrelated Individuals by Residence in Census Tracts With a Poverty Rate of 20 Percent or More: 1970

(Excludes inmates of institutions, members of Armed Forces living in barracks, college students living in dormitories, and unrelated individuals under 14 years. Data based on 15-percent sample, see text. For minimum base for derived figures (percent, median, etc.) and meaning of symbols, see text)

Chicago	Neighborhood 01				Neighborhood 02				Neighborhood 03			
	All races	White	Negro	Persons of Spanish language	All races	White	Negro	Persons of Spanish language	All races	White	Negro	Persons of Spanish language
INCOME OF FAMILIES AND UNRELATED INDIVIDUALS												
All families	10 209	8 657	606	1 900	5 674	763	4 875	252	14 073	10 382	3 458	5 445
Less than \$2,000	919	795	53	144	936	102	834	37	1 324	894	403	632
\$2,000 to \$3,999	1 598	1 298	158	218	1 042	88	948	41	1 952	1 480	460	919
\$4,000 to \$5,999	1 660	1 426	129	360	979	77	895	23	2 180	1 671	504	975
\$6,000 to \$7,999	1 633	1 422	85	374	969	77	866	32	2 285	1 696	552	1 040
\$8,000 to \$9,999	1 465	1 230	98	318	569	117	442	34	1 901	1 450	413	771
\$10,000 to \$11,999	1 050	884	38	148	407	69	338	20	1 663	1 137	467	491
\$12,000 to \$14,999	919	787	45	185	387	97	290	33	1 481	1 106	368	338
\$15,000 to \$19,999	608	533	—	106	238	77	161	17	822	595	199	166
\$20,000 to \$24,999	167	142	—	26	78	32	46	15	280	230	45	52
\$25,000 or more	190	140	—	21	69	7	55	—	185	123	47	61
Median family income	\$7 136	\$7 139	\$5 426	\$7 219	\$5 755	\$8 299	\$5 465	\$7 563	\$7 383	\$7 351	\$7 312	\$6 378
Mean family income	\$8 551	\$8 598	\$5 939	\$7 728	\$6 698	\$8 684	\$6 359	\$8 053	\$8 051	\$8 097	\$7 741	\$6 981
Families with female head	1 796	1 469	200	270	2 515	114	2 381	33	2 971	1 854	1 067	1 007
Less than \$1,000	218	179	15	23	351	27	324	13	478	262	202	207
\$1,000 to \$1,999	190	170	5	49	330	—	330	—	333	192	141	136
\$2,000 to \$2,999	408	321	80	57	245	—	245	13	386	240	146	150
\$3,000 to \$3,999	216	165	37	8	402	—	402	—	482	312	158	229
\$4,000 to \$5,999	303	216	52	71	500	23	470	7	514	316	198	128
\$6,000 to \$7,999	187	173	—	55	311	12	293	—	314	211	103	81
\$8,000 to \$9,999	82	69	7	7	160	27	133	—	148	109	39	27
\$10,000 to \$14,999	149	145	4	—	138	6	132	—	218	151	43	36
\$15,000 and over	43	31	—	—	78	19	52	—	98	61	37	13
Median family income	\$3 380	\$3 391	\$3 000	\$3 750	\$3 825	...	\$3 725	...	\$3 599	\$3 747	\$3 282	\$3 046
Mean family income	\$4 569	\$4 592	\$3 451	\$3 737	\$4 830	...	\$4 630	...	\$4 602	\$4 757	\$4 253	\$3 365
All unrelated individuals	12 618	11 597	422	808	5 641	4 031	1 512	151	5 009	4 014	850	769
Less than \$1,000	1 706	1 491	74	176	1 069	587	457	22	922	714	174	170
\$1,000 to \$1,999	2 812	2 620	100	117	1 134	760	350	7	1 132	945	164	110
\$2,000 to \$2,999	1 915	1 785	54	100	995	382	206	15	581	475	66	87
\$3,000 to \$3,999	1 330	1 199	72	127	502	410	84	45	444	360	79	121
\$4,000 to \$5,999	1 936	1 823	50	136	811	662	126	32	766	598	168	171
\$6,000 to \$7,999	1 397	1 282	55	82	757	550	196	23	657	530	114	81
\$8,000 to \$9,999	724	645	11	40	359	282	77	—	237	175	45	15
\$10,000 to \$14,999	622	576	6	17	267	251	16	7	229	191	25	14
\$15,000 and over	176	176	—	13	147	147	—	—	41	26	15	—
Median income	\$2 935	\$2 945	\$2 685	\$3 087	\$3 045	\$3 699	\$1 854	\$3 700	\$2 775	\$2 733	\$3 266	\$3 145
Mean income	\$3 911	\$3 943	\$3 043	\$3 682	\$4 189	\$4 762	\$2 750	\$3 862	\$4 574	\$3 625	\$9 217	\$3 167
TYPE OF INCOME FOR FAMILIES AND UNRELATED INDIVIDUALS												
All families	10 209	8 657	606	1 900	5 674	763	4 875	252	14 073	10 382	3 458	5 445
With earnings	8 865	7 542	460	1 714	4 506	657	3 826	211	11 805	8 757	2 839	4 512
Mean earnings	\$8 252	\$8 179	\$6 637	\$8 170	\$7 057	\$9 089	\$6 663	\$8 538	\$8 721	\$8 653	\$8 713	\$7 730
Percent below poverty level	11.7	11.5	14.3	10.6	21.1	11.0	22.9	16.1	11.9	11.7	12.4	17.7
Head 65 years and over	568	520	10	27	249	80	169	29	701	626	75	60
Mean earnings	\$7 265	\$7 146	\$5 688	...	\$6 242	...	\$7 060	\$7 306
With Social Security income	1 482	1 316	79	84	816	166	634	29	1 859	1 647	198	355
Mean Social Security income	\$1 730	\$1 711	\$1 493	\$1 618	\$1 481	...	\$1 634	\$1 624	\$1 787	\$1 326
Percent below poverty level	20.0	19.2	34.7	26.5	34.7	...	19.4	18.0	27.3	31.8
Head 65 years and over	759	670	32	11	314	104	204	21	916	858	53	49
Mean Social Security income	\$2 034	\$2 048	\$1 705	...	\$1 622	...	\$1 913	\$1 921
With public assistance income	1 248	1 045	133	220	1 646	89	1 544	71	2 107	1 401	690	1 007
Mean public assistance income	\$1 672	\$1 632	\$1 801	\$1 727	\$1 908	...	\$1 948	...	\$2 083	\$2 108	\$2 076	\$2 200
Percent below poverty level	55.6	55.3	67.7	55.9	58.5	...	58.7	...	61.5	57.8	69.0	64.0
Head 65 years and over	101	101	—	5	115	21	88	6	186	140	46	60
Mean public assistance income	\$1 624	\$1 765
With other income	2 010	1 646	61	184	699	238	461	22	1 968	1 771	174	287
Mean other income	\$4 726	\$5 337	...	\$1 126	\$2 641	\$1 217	\$3 375	...	\$1 489	\$1 500	\$1 405	\$1 559
Percent below poverty level	8.3	9.4	...	10.3	19.6	10.1	24.5	...	9.2	8.8	14.4	19.2
Head 65 years and over	413	350	22	11	127	65	62	—	474	450	19	16
Mean other income	\$1 984	\$2 085	\$2 037	\$2 026
Families with female head	1 796	1 469	200	270	2 515	114	2 381	33	2 971	1 854	1 067	1 007
With earnings	1 065	874	102	133	1 661	87	1 561	13	1 650	1 061	553	414
Mean earnings	\$5 607	\$5 562	...	\$4 781	\$5 376	...	\$5 076	...	\$5 883	\$5 905	\$5 662	\$4 993
Percent below poverty level	23.2	23.1	...	22.6	32.4	...	34.5	...	23.3	16.5	35.8	25.8
Head 65 years and over	75	75	—	—	55	18	37	—	202	188	14	14
Mean earnings	\$6 858	\$7 131
With Social Security income	335	298	23	23	332	37	295	—	465	407	49	54
Mean Social Security income	\$1 610	\$1 607	\$1 402	...	\$1 429	...	\$1 393	\$1 335
Percent below poverty level	33.7	33.6	37.3	...	42.0	...	26.2	22.4
Head 65 years and over	125	125	—	—	51	18	33	—	217	207	10	10
Mean Social Security income	\$1 074	\$1 091
With public assistance income	644	521	97	113	1 217	15	1 195	19	1 272	691	572	523
Mean public assistance income	\$1 976	\$1 917	...	\$2 003	\$2 003	...	\$2 011	...	\$2 128	\$2 163	\$2 116	\$2 215
Percent below poverty level	73.9	69.9	64.0	...	64.0	...	75.0	74.7	75.0	62.0
Head 65 years and over	35	35	—	—	49	—	49	—	58	35	23	15
Mean public assistance income
With other income	321	298	14	27	293	55	238	—	415	366	49	77
Mean other income	\$1 319	\$1 364	\$1 072	...	\$1 164	...	\$1 471	\$1 410
Percent below poverty level	28.0	30.2	29.0	...	35.7	...	30.4	27.6
Head 65 years and over	55	55	—	—	26	18	8	—	116	110	6	10
Mean other income

Table A-5. Income Characteristics in 1969 of Families and Unrelated Individuals by Residence in Census Tracts With a Poverty Rate of 20 Percent or More: 1970-Continued

[Excludes inmates of institutions, members of Armed Forces living in barracks, college students living in dormitories, and unrelated individuals under 14 years. Data based on 15 percent sample, see text. For minimum base for derived figures (percent, median, etc.) and meaning of symbols, see text.]

Chicago	Neighborhood 01				Neighborhood 02				Neighborhood 03			
	All races	White	Negro	Persons of Spanish language	All races	White	Negro	Persons of Spanish language	All races	White	Negro	Persons of Spanish language
TYPE OF INCOME FOR FAMILIES AND UNRELATED INDIVIDUALS—Continued												
All unrelated individuals	12 618	11 597	422	808	5 641	4 031	1 512	151	5 009	4 014	850	761
With earnings	7 746	7 045	272	622	3 799	2 959	777	132	3 045	2 349	583	571
Mean earnings	\$4 957	\$5 005	\$3 961	\$3 852	\$5 211	\$5 489	\$4 357	\$4 214	\$4 871	\$4 958	\$4 642	\$3 958
Percent below poverty level	13.9	13.0	20.6	24.0	19.9	18.9	21.6	7.6	14.0	12.5	17.0	17.9
65 years and over	965	908	39	24	316	238	71	11	220	201	12	7
Mean earnings	\$3 909	\$3 996	\$3 970	\$4 663	\$3 528	\$3 666
Percent below poverty level	12.6	12.6	19.9	14.3	21.4	19.9
With Social Security income	3 619	3 491	45	29	1 242	846	362	7	1 077	954	90	5
Mean Social Security income	\$1 296	\$1 297	\$1 138	\$1 169	\$1 067	...	\$1 160	\$1 154
Percent below poverty level	47.0	46.7	59.5	55.8	68.0	...	65.9	66.6
65 years and over	3 066	2 959	39	13	986	648	310	...	933	833	67	5
Mean Social Security income	\$1 290	\$1 291	\$1 185	\$1 254	\$1 053	...	\$1 151	\$1 147
With public assistance income	1 633	1 501	114	53	597	271	326	7	491	398	93	103
Mean public assistance income	\$1 144	\$1 141	\$939	\$929	\$947	...	\$1 203	\$1 212
Percent below poverty level	56.7	55.6	73.4	67.5	78.2	...	83.5	80.9
65 years old and over	706	657	31	19	247	77	170	...	194	156	38	10
Mean public assistance income	\$957	\$974	\$751	...	\$712	...	\$899	\$835
With other income	3 136	2 940	30	102	1 152	1 018	95	18	873	781	59	...
Mean other income	\$1 400	\$1 437	\$1 612	\$1 684	\$7 150	\$1 689
Percent below poverty level	18.8	18.7	20.2	16.5	25.7	26.2
65 years old and over	1 415	1 383	8	13	384	340	23	11	361	327	34	...
Mean other income	\$1 505	\$1 515	\$2 037	\$2 055	\$1 433	\$1 452
WEEKS WORKED												
All Income Levels												
Male family heads	8 413	7 188	406	1 630	3 159	649	2 494	219	11 102	8 328	2 391	4 438
Worked in 1969	7 450	6 360	340	1 537	2 695	537	2 148	189	9 615	7 215	2 234	3 982
50 to 52 weeks	4 632	3 898	267	1 002	1 798	331	1 457	109	6 649	5 093	1 447	2 612
40 to 49 weeks	1 654	1 429	69	320	667	126	541	56	1 805	1 280	490	823
27 to 39 weeks	546	493	4	107	74	28	46	10	542	384	144	276
26 weeks or less	618	540	...	108	156	52	104	14	619	458	153	269
Did not work in 1969	963	828	66	93	464	112	346	30	1 487	1 313	157	456
Female family heads	1 796	1 469	200	270	2 515	114	2 381	33	2 971	1 854	1 067	1 061
Worked in 1969	925	734	102	113	1 375	75	1 287	13	1 210	695	479	300
50 to 52 weeks	436	335	55	39	679	51	622	...	656	414	227	185
40 to 49 weeks	142	116	12	49	340	24	309	...	232	112	99	80
27 to 39 weeks	127	93	17	19	126	...	126	...	87	51	36	37
26 weeks or less	220	190	18	6	230	...	230	13	235	118	117	58
Did not work in 1969	871	735	98	157	1 140	39	1 094	20	1 761	1 159	588	707
Income Below Poverty Level												
Male family heads	1 139	976	56	200	639	125	508	42	1 559	1 307	239	948
Worked in 1969	719	609	44	133	380	54	326	12	959	806	145	646
50 to 52 weeks	229	192	30	22	187	7	180	...	351	284	67	219
Did not work in 1969	420	367	12	67	259	71	182	30	600	501	94	300
Female family heads	657	674	116	159	1 328	27	1 294	33	1 575	882	667	664
Worked in 1969	238	193	18	30	446	...	446	13	282	132	168	98
50 to 52 weeks	59	52	...	7	145	...	145	...	81	47	34	39
Did not work in 1969	619	483	98	129	882	27	848	20	1 293	750	529	570
FAMILIES BY NUMBER OF EARNERS												
No earners	1 344	1 115	146	186	1 168	106	1 049	41	2 268	1 625	619	933
Mean family income	\$2 248	\$2 185	\$2 914	\$1 681	\$2 104	...	\$2 117	...	\$2 352	\$2 564	\$1 834	\$2 082
Percent below poverty level	71.1	70.1	72.6	95.7	87.2	...	88.2	...	76.5	71.5	89.3	87.8
1 earner	4 364	3 687	288	808	2 518	288	2 220	63	5 248	4 046	1 143	2 117
Mean family income	\$6 531	\$6 542	\$5 317	\$6 124	\$5 446	\$6 239	\$5 325	...	\$6 341	\$6 387	\$6 193	\$5 525
Percent below poverty level	19.3	18.6	21.2	17.0	33.0	25.0	34.2	...	20.8	20.3	21.7	30.8
2 earners	3 850	3 342	151	772	1 420	298	1 116	100	4 800	3 293	1 413	1 768
Mean family income	\$11 728	\$11 951	\$9 777	\$9 706	\$10 030	\$11 929	\$9 539	...	\$10 277	\$10 194	\$10 272	\$9 201
Percent below poverty level	4.5	4.7	...	5.7	5.5	...	7.0	...	5.3	5.5	5.4	7.5
3 or more earners	651	513	21	134	568	71	490	48	1 757	1 418	283	627
Mean family income	\$16 326	\$15 463	...	\$14 399	\$13 360	...	\$12 876	...	\$14 436	\$14 447	\$14 275	\$12 926
Percent below poverty level	3.7	3.7	7.0	...	8.2	...	3.0	1.7	10.2	2.2
SIZE OF FAMILY												
2 persons	4 178	3 637	243	459	1 391	470	909	58	3 501	2 665	782	663
Mean family income	\$8 684	\$8 986	\$5 662	\$6 388	\$6 082	\$8 205	\$5 003	...	\$6 975	\$7 050	\$6 705	\$5 996
Percent below poverty level	15.6	14.5	17.3	17.6	24.7	21.9	25.7	...	16.3	15.0	20.2	22.2
3 persons	2 073	1 754	115	398	861	94	760	29	2 777	2 135	616	1 113
Mean family income	\$7 964	\$7 863	...	\$7 079	\$6 664	...	\$6 253	...	\$7 821	\$7 711	\$8 111	\$5 712
Percent below poverty level	16.6	17.9	...	18.1	32.1	...	35.7	...	17.9	16.9	21.3	26.1
4 persons	1 705	1 456	88	449	900	33	857	5	2 600	1 958	583	1 135
Mean family income	\$8 549	\$8 656	...	\$8 306	\$6 034	...	\$5 952	...	\$8 605	\$8 522	\$8 296	\$6 237
Percent below poverty level	19.6	19.4	...	14.3	34.3	...	35.1	...	15.7	15.4	18.0	22.3
5 and 6 persons	1 615	1 261	128	374	1 307	74	1 233	65	3 159	2 291	788	1 518
Mean family income	\$8 898	\$8 618	...	\$9 243	\$7 229	...	\$6 869	...	\$8 840	\$9 076	\$7 961	\$7 943
Percent below poverty level	25.1	24.0	...	17.6	35.7	...	36.8	...	27.2	26.9	28.0	32.8
7 persons or more	638	549	32	220	1 215	92	1 116	95	2 036	1 333	689	1 014
Mean family income	\$8 721	\$8 171	...	\$7 945	\$7 346	...	\$7 282	...	\$8 287	\$8 502	\$7 864	\$7 823
Percent below poverty level	40.6	40.6	...	34.5	47.2	...	48.6	...	39.4	38.3	42.2	42.0

Table A-6. Persons by Family Status and Age and Families by Income Deficit by Residence in Census Tracts With a Poverty Rate of 20 Percent or More: 1970

(Excludes inmates of institutions, members of Armed Forces living in barracks, college students living in dormitories, and unrelated individuals under 14 years. Data based on 15-percent sample, see text. For minimum base for derived figures (percent, median, etc.) and meaning of symbols, see text)

Chicago	Neighborhood 01				Neighborhood 02				Neighborhood 03			
	All races	White	Negro	Persons of Spanish language	All races	White	Negro	Persons of Spanish language	All races	White	Negro	Persons of Spanish language
ALL INCOME LEVELS												
All Persons												
Total	47 123	40 742	2 508	8 331	31 907	6 497	25 143	1 440	62 955	45 967	15 954	25 847
In families	34 505	29 145	2 086	7 523	26 266	2 466	23 631	1 289	57 946	41 953	15 104	25 078
Head	10 209	8 657	606	1 900	5 674	763	4 875	252	14 073	10 382	3 458	5 445
With related children under 18	5 956	4 913	414	1 374	4 315	278	4 020	176	9 798	6 925	2 721	4 565
Mean number of related children under 18	2.38	2.37	2.48	2.60	3.39	2.95	3.42	4.02	2.84	2.73	3.13	2.92
With related children under 6	3 758	3 029	280	868	2 665	170	2 495	112	5 878	3 883	1 884	2 866
14 to 24 years	1 361	1 192	115	268	537	31	506	6	1 695	1 065	605	803
25 to 54 years	6 837	5 671	408	1 530	4 205	465	3 717	192	9 556	6 847	2 542	4 244
55 to 64 years	1 040	925	51	75	483	130	346	19	1 598	1 377	185	278
65 years and over	971	869	32	27	449	137	306	35	1 224	1 093	126	120
Wife of head	7 772	6 666	362	1 511	2 908	645	2 245	186	10 451	8 023	2 274	4 227
14 to 24 years	1 832	1 551	172	341	425	82	337	10	2 038	1 365	650	1 038
25 to 54 years	4 638	3 941	154	1 090	1 932	339	1 581	125	6 891	5 297	1 475	3 039
55 to 64 years	701	627	27	62	304	99	205	33	925	813	100	115
65 years and over	601	547	9	18	247	125	122	18	597	548	49	35
Other family members	16 524	13 822	1 118	4 112	17 684	1 058	16 511	851	33 422	23 548	9 372	15 406
Under 3 years	3 066	2 508	231	707	2 037	141	1 891	94	4 616	3 227	1 305	2 505
3 to 5 years	2 527	2 025	214	611	2 514	126	2 388	96	5 289	3 436	1 757	2 539
6 to 13 years	5 846	4 921	429	1 624	7 412	377	6 993	326	12 239	8 297	3 810	5 917
14 to 17 years	2 179	1 873	110	502	2 879	145	2 718	174	4 937	3 575	1 314	2 180
18 to 21 years	878	769	31	260	1 522	88	1 424	78	2 293	1 819	431	1 022
22 to 54 years	1 401	1 173	68	309	1 047	124	899	71	3 066	2 412	589	967
55 to 64 years	242	191	19	28	89	11	78	—	407	319	73	132
65 years and over	385	362	16	71	184	46	120	12	575	463	93	144
Mean size of family	3.38	3.37	3.44	3.96	4.63	3.23	4.85	5.12	4.12	4.04	4.37	4.61
Unrelated individuals	12 618	11 597	422	808	5 641	4 031	1 512	151	5 009	4 014	850	769
14 to 24 years	1 291	1 143	59	238	819	638	169	10	694	525	145	250
25 to 54 years	5 320	4 735	230	470	2 446	1 745	671	86	1 960	1 407	471	417
55 to 64 years	2 012	1 887	52	50	1 012	748	244	44	995	862	127	65
65 years and over	3 995	3 832	81	50	1 364	900	428	11	1 360	1 220	107	37
Persons in Families With Female Head and Female Unrelated Individuals												
Total	10 579	9 123	933	1 293	13 890	1 468	12 394	199	14 146	8 743	5 132	4 633
In families	5 861	4 718	781	1 122	11 948	308	11 532	188	12 043	7 154	4 697	4 525
Head	1 796	1 469	200	270	2 515	114	2 381	33	2 971	1 854	1 067	1 007
With related children under 18	1 361	1 069	185	235	2 204	46	2 151	33	2 396	1 416	947	968
Mean number of related children under 18	2.39	2.31	3.06	2.94	3.39	...	3.41	...	3.09	2.87	3.39	3.16
With related children under 6	801	596	121	140	1 353	18	1 335	21	1 451	776	642	557
14 to 24 years	277	232	28	36	250	—	250	6	498	229	244	184
25 to 54 years	1 161	890	161	207	2 068	66	1 989	22	1 939	1 185	729	762
55 to 64 years	186	175	11	27	114	30	77	5	256	195	61	33
65 years and over	172	172	—	—	83	18	65	—	278	245	33	28
Other family members	4 065	3 249	581	852	9 433	194	9 171	155	9 072	5 300	3 630	3 518
Under 3 years	645	483	102	130	998	22	976	29	1 170	596	557	443
3 to 5 years	533	397	97	88	1 332	29	1 303	41	1 478	901	545	710
6 to 13 years	1 489	1 190	258	384	3 948	28	3 891	49	3 534	1 949	1 520	1 562
14 to 17 years	531	413	77	125	1 496	19	1 461	36	1 200	669	527	391
18 to 21 years	204	180	11	39	845	4	831	—	472	289	183	162
22 to 54 years	446	379	26	76	636	47	576	—	918	687	207	214
55 to 64 years	103	103	—	—	44	11	33	—	145	104	41	36
65 years and over	114	104	10	10	134	34	100	—	155	105	50	—
Mean size of family	3.26	3.21	3.91	4.16	4.75	...	4.85	...	4.05	3.86	4.40	4.49
Female unrelated individuals	4 718	4 405	152	171	1 942	1 160	742	11	2 103	1 589	435	108
14 to 24 years	329	298	31	44	362	277	75	—	222	147	63	12
25 to 54 years	1 439	1 257	66	97	784	444	333	—	668	381	251	60
55 to 64 years	886	852	14	23	295	202	93	—	436	374	56	21
65 years and over	2 064	1 998	41	7	501	237	243	11	777	687	65	15

Table A-6. Persons by Family Status and Age and Families by Income Deficit by Residence in Census Tracts With a Poverty Rate of 20 Percent or More: 1970-Continued

(Excludes inmates of institutions, members of Armed Forces living in barracks, college students living in dormitories, and unrelated individuals under 14 years. Data based on 15 percent sample, see text. For minimum base for derived figures (percent, median, etc.) and meaning of symbols, see text)

Chicago	Neighborhood 01				Neighborhood 02				Neighborhood 03			
	All races	White	Negro	Persons of Spanish language	All races	White	Negro	Persons of Spanish language	All races	White	Negro	Persons of Spanish language
INCOME BELOW POVERTY LEVEL												
All Persons												
Total	11 705	10 053	889	1 860	12 334	1 836	10 401	426	17 040	11 964	4 845	8 538
Percent below poverty level	24.8	24.7	35.4	22.3	38.7	28.3	41.4	29.6	27.1	26.0	30.4	33.0
In families	7 547	6 285	720	1 567	10 184	512	9 624	397	15 064	10 383	4 507	8 254
Head	1 996	1 652	172	359	1 967	152	1 802	75	3 134	2 189	906	1 616
Percent below poverty level	19.6	19.1	28.4	18.9	34.7	19.9	37.0	29.8	22.3	21.1	26.2	29.7
With related children under 18	1 547	1 275	150	303	1 713	59	1 647	60	2 685	1 832	827	1 496
Mean number of related children under 18	2.85	2.82	3.53	3.22	4.02	...	4.04	...	3.58	3.47	3.81	3.51
With related children under 6	1 047	843	82	206	1 197	42	1 155	33	1 860	1 253	581	1 006
14 to 24 years	319	281	21	96	252	6	246	6	530	340	181	288
25 to 54 years	1 349	1 084	136	255	1 461	78	1 376	49	2 215	1 531	662	1 234
55 to 64 years	138	117	15	8	98	28	70	14	146	106	32	42
65 years and over	190	170	-	-	156	40	110	6	243	212	31	39
Wife of head	1 017	893	39	179	571	129	442	31	1 547	1 299	236	925
14 to 24 years	184	175	-	61	96	20	76	-	364	310	54	276
25 to 54 years	630	543	29	118	334	38	296	16	981	818	157	621
55 to 64 years	82	68	10	-	59	30	29	15	59	39	14	14
65 years and over	121	107	-	-	82	41	41	-	143	132	11	14
Other family members	4 534	3 740	509	1 029	7 646	231	7 380	291	10 383	6 895	3 365	5 713
Under 3 years	935	747	66	201	990	38	952	29	1 737	1 177	543	960
3 to 5 years	800	648	81	158	1 296	71	1 225	59	1 937	1 332	573	1 073
6 to 13 years	1 939	1 619	262	446	3 483	72	3 388	117	4 585	2 984	1 541	2 598
14 to 17 years	540	465	63	153	1 216	21	1 183	68	1 257	774	469	643
18 to 21 years	107	99	8	32	409	13	396	18	345	240	105	200
22 to 54 years	153	109	29	21	203	16	187	-	355	254	99	171
55 to 64 years	6	6	-	-	8	-	-	-	116	88	28	43
65 years and over	54	47	-	18	41	-	41	-	51	44	7	22
Mean size of family	3.78	3.80	4.19	4.36	5.18	3.37	5.34	...	4.81	4.74	4.97	5.11
Unrelated individuals	4 158	3 768	169	293	2 150	1 324	777	29	1 976	1 581	338	274
Percent below poverty level	33.0	32.5	40.0	36.3	38.1	32.8	51.4	19.2	39.4	39.4	39.8	35.6
14 to 24 years	523	438	17	137	313	213	88	10	276	217	40	89
25 to 54 years	1 080	899	101	124	649	365	268	-	496	346	143	134
55 to 64 years	689	650	12	12	411	277	134	19	282	198	78	21
65 years and over	1 866	1 781	39	20	777	469	287	-	922	820	77	30
Persons in Families With Female Head and Female Unrelated Individuals												
Total	5 151	4 342	559	769	7 823	471	7 270	172	8 273	4 692	3 416	3 315
Percent below poverty level	48.7	47.6	59.9	59.5	56.3	32.1	59.1	86.4	58.5	53.7	66.6	71.6
In families	3 207	2 503	504	706	6 967	94	6 831	172	7 241	3 908	3 206	3 240
Head	857	676	116	159	1 328	27	1 294	33	1 575	882	667	668
Percent below poverty level	47.7	46.0	58.0	58.9	52.8	...	54.3	...	53.0	47.6	62.5	66.3
With related children under 18	811	630	116	151	1 284	23	1 254	33	1 490	823	641	660
Mean number of related children under 18	2.81	2.67	...	3.35	3.89	...	3.90	...	3.59	3.44	3.76	3.67
With related children under 6	533	400	68	87	911	12	899	...	1 027	532	469	435
14 to 24 years	159	130	12	28	180	-	180	6	305	140	156	105
25 to 54 years	621	476	97	123	1 089	22	1 060	22	1 135	653	465	539
55 to 64 years	22	15	7	8	39	5	34	5	72	40	32	10
65 years and over	55	55	-	-	20	-	20	-	63	49	14	14
Other family members	2 350	1 827	388	547	5 639	67	5 537	139	5 666	3 026	2 539	2 592
Under 3 years	491	368	63	84	724	18	706	29	867	422	428	346
3 to 5 years	351	266	63	81	1 016	22	994	33	1 092	663	397	564
6 to 13 years	1 070	823	206	265	2 540	12	2 505	41	2 668	1 453	1 163	1 325
14 to 17 years	285	221	52	93	868	11	845	36	666	292	374	232
18 to 21 years	62	58	4	-	276	4	272	-	115	44	71	40
22 to 54 years	58	58	-	14	166	-	166	-	173	93	80	57
55 to 64 years	-	-	-	-	8	-	8	-	64	45	19	28
65 years and over	33	33	-	10	41	-	41	-	21	14	7	-
Mean size of family	3.74	3.70	...	4.44	5.25	...	5.28	...	4.60	4.43	4.81	4.88
Female unrelated individuals	1 944	1 839	55	63	856	377	439	-	1 032	784	210	55
Percent below poverty level	41.2	41.7	36.2	36.8	44.1	32.5	59.2	-	49.1	49.3	48.3	...
14 to 24 years	116	116	-	29	165	103	50	-	109	73	29	8
25 to 54 years	351	286	29	20	280	118	155	-	179	88	91	28
55 to 64 years	375	365	3	7	119	55	64	-	147	98	43	6
65 years and over	1 102	1 072	23	7	292	101	170	-	597	525	47	15

Table A-6. Persons by Family Status and Age and Families by Income Deficit by Residence in Census Tracts With a Poverty Rate of 20 Percent or More: 1970-Continued

(Excludes inmates of institutions, members of Armed Forces living in barracks, college students living in dormitories, and unrelated individuals under 14 years. Data based on 15-percent sample, see text. For minimum base for derived figures (percent, median, etc.) and meaning of symbols, see text)

Chicago	Neighborhood 01				Neighborhood 02				Neighborhood 03			
	All races	White	Negro	Persons of Spanish language	All races	White	Negro	Persons of Spanish language	All races	White	Negro	Persons of Spanish language
RATIO OF INCOME TO POVERTY LEVEL												
Families												
Percent with income:												
Less than .50 of poverty level	6.6	6.4	10.9	7.5	13.6	8.8	14.5	17.5	8.9	8.2	11.0	11.8
.50 to .74	6.2	6.1	8.6	3.4	12.8	6.9	13.7	9.9	6.9	6.7	8.1	10.0
.75 to .99	6.7	6.5	8.9	8.1	8.2	4.2	8.8	2.4	6.4	6.2	7.1	7.9
1.00 to 1.24	6.5	6.6	5.8	8.3	9.7	3.7	10.7	9.1	7.9	8.2	7.5	9.8
1.25 to 1.49	6.7	6.8	4.6	6.0	8.8	5.8	9.4	4.4	7.2	7.1	7.6	9.4
1.50 to 1.99	11.5	11.9	13.9	16.1	15.7	13.6	16.1	19.8	13.6	13.9	13.4	16.4
2.00 to 2.99	24.1	23.1	29.9	24.3	14.3	11.4	14.7	7.5	21.6	21.7	20.8	20.5
3.00 or more	31.7	32.7	17.5	26.4	16.8	45.6	12.2	29.4	27.4	28.0	24.6	14.2
Unrelated Individuals												
Percent with income:												
Less than .50 of poverty level	12.5	11.9	17.5	21.8	18.2	14.0	28.8	14.6	17.3	16.8	19.6	22.1
.50 to .74	9.6	9.6	15.6	5.9	11.2	9.9	14.4	4.6	12.4	12.4	12.7	5.7
.75 to .99	10.8	11.0	6.9	8.5	8.7	8.9	8.2	-	9.8	10.2	7.4	7.8
1.00 to 1.24	10.3	10.5	9.0	5.8	6.3	5.9	7.1	-	8.8	9.5	3.1	9.6
1.25 to 1.49	5.6	5.6	4.0	5.7	3.6	2.9	5.9	9.9	3.6	3.5	4.7	2.5
1.50 to 1.99	11.6	11.4	18.0	15.7	9.4	10.4	6.8	22.5	8.7	8.8	8.1	15.7
2.00 to 2.99	15.0	15.5	10.7	17.1	14.4	16.0	9.7	28.5	14.9	14.6	19.1	21.3
3.00 or more	24.5	24.5	18.2	19.4	28.2	32.0	19.1	19.9	24.5	24.2	25.3	15.2
DIFFERENCE BETWEEN FAMILY INCOME AND POVERTY LEVEL												
Families below poverty level												
\$1 to \$249	1 996	1 652	172	359	1 967	152	1 802	75	3 134	2 189	906	1 616
\$250 to \$499	217	202	10	57	114	-	108	6	147	99	48	25
\$500 to \$999	238	196	24	50	119	20	99	-	274	189	73	102
\$1,000 to \$1,999	343	281	15	47	311	47	264	6	477	341	136	299
\$2,000 and over	541	434	45	56	542	21	514	7	922	671	243	477
Median income deficit	657	539	78	149	881	64	817	56	1 314	889	406	713
Mean income deficit	\$1 370	\$1 339	\$1 822	\$1 455	\$1 811	\$1 429	\$1 837	...	\$1 726	\$1 694	\$1 807	\$1 801
	\$1 580	\$1 568	\$1 959	\$1 737	\$2 057	\$1 868	\$2 081	...	\$1 942	\$1 873	\$2 098	\$2 015
Families above poverty level												
\$0 to \$249	8 213	7 005	434	1 541	3 707	611	3 073	177	10 939	8 193	2 552	3 829
\$250 to \$499	249	216	8	27	143	12	131	7	372	296	76	156
\$500 to \$999	187	176	11	66	93	16	77	16	283	216	67	106
\$1,000 to \$1,999	374	328	16	71	287	14	273	-	483	331	144	216
\$2,000 and over	762	635	48	154	539	61	478	8	1 123	836	279	534
Median income surplus	6 641	5 650	351	1 223	2 645	508	2 114	146	8 678	6 514	1 986	2 817
Mean income surplus	\$2000+	\$2000+	\$2000+	\$2000+	\$2000+	\$2000+	\$2000+	\$2000+	\$2000+	\$2000+	\$2000+	\$2000+
	\$6 890	\$6 921	\$4 392	\$5 361	\$5 244	\$7 334	\$4 781	\$6 347	\$6 044	\$6 036	\$5 872	\$4 940

Table A-7. Selected Housing Characteristics of Housing Units by Location in Census Tracts With a Poverty Rate of 20 Percent or More: 1970

[Excludes inmates of institutions, members of Armed Forces living in barracks, college students living in dormitories, and unrelated individuals under 14 years. Data based on 1-percent sample, see text. For minimum base for derived figures (percent, median, etc.) and meaning of symbols, see text.]

Chicago	Neighborhood 01				Neighborhood 02				Neighborhood 03			
	All races	White	Negro	Persons of Spanish language	All races	White	Negro	Persons of Spanish language	All races	White	Negro	Persons of Spanish language
TENURE AND VACANCY STATUS												
Total, all units	24 480	18 960	941	2 462	12 493	4 056	6 052	360	19 671	13 634	3 918	5 941
Occupied	21 326	18 960	941	2 462	10 199	4 056	6 052	360	17 849	13 634	3 918	5 945
Population in units	46 980	40 492	2 499	8 421	31 373	6 218	24 974	1 431	62 392	45 789	15 568	25 734
Population per unit	2.20	2.14	2.66	3.42	3.08	1.53	4.13	3.98	3.50	3.36	3.97	4.33
Owner occupied	736	578	-	36	299	147	145	21	3 932	3 024	843	633
Population per unit	2.94	2.77	-	...	3.24	2.37	4.14	...	3 932	3 024	843	633
1-person households	151	132	-	-	77	64	13	-	542	527	15	5.40
65 years and over	80	80	-	-	-	-	-	-	259	259	-	-
Renter occupied	20 590	18 382	941	2 426	9 900	3 909	5 907	339	13 917	10 610	3 075	5 290
Population per unit	2.18	2.12	2.66	3.42	3.07	1.50	4.13	3.83	3.43	3.36	3.68	4.20
1-person households	10 281	9 569	288	472	3 956	2 916	984	103	2 918	2 450	413	476
65 years and over	3 945	3 818	46	47	1 175	805	351	-	999	868	112	31
Available vacant year-round	2 923	-	-	-	2 042	-	-	-	1 262	-	-	-
For rent	2 917	-	-	-	2 042	-	-	-	1 212	-	-	-
For sale only	6	-	-	-	-	-	-	-	50	-	-	-
Other vacant	231	-	-	-	252	-	-	-	560	-	-	-
YEAR STRUCTURE BUILT												
Owner occupied	736	578	-	36	299	147	145	...	3 932	3 024	843	633
1960 to March 1970	13	13	-	-	6	-	-	6	95	38	57	31
1950 to 1959	-	-	-	-	21	-	-	21	111	48	58	18
1940 to 1949	39	33	-	8	52	8	44	...	384	252	98	140
1939 or earlier	684	532	-	28	220	139	74	...	3 342	2 686	630	448
Renter occupied	20 590	18 382	941	2 426	9 900	3 909	5 907	339	13 917	10 610	3 075	5 290
1960 to March 1970	1 736	1 374	221	188	1 230	140	1 079	23	512	366	138	133
1950 to 1959	253	193	11	36	1 929	72	1 851	19	357	226	124	163
1940 to 1949	1 573	1 386	86	185	996	206	790	55	2 017	1 304	647	938
1939 or earlier	17 028	15 429	623	2 017	5 745	3 491	2 187	242	11 031	8 714	2 166	4 056
Owner occ. below poverty level	57	51	-	7	63	28	35	...	541	423	111	77
1960 to March 1970	-	-	-	-	-	-	-	-	4	-	4	-
1950 to 1959	-	-	-	-	15	-	15	...	11	11	-	-
1940 to 1949	-	-	-	-	-	-	-	...	87	72	8	31
1939 or earlier	57	51	-	7	48	28	20	...	439	340	99	46
Renter occ. below poverty level	5 597	4 974	302	514	3 494	1 109	2 345	82	4 188	3 126	994	1 771
1960 to March 1970	346	304	42	37	567	71	485	13	266	200	58	46
1950 to 1959	52	44	-	8	936	33	903	13	93	43	43	24
1940 to 1949	411	345	29	41	319	46	273	16	635	458	156	355
1939 or earlier	4 788	4 281	231	428	1 672	959	684	40	3 194	2 425	737	1 350
UNITS IN STRUCTURE												
All occupied units	21 326	18 960	941	2 462	10 199	4 056	6 052	360	17 849	13 634	3 918	5 945
1	506	448	12	146	682	136	540	37	1 184	828	328	290
2 to 4	1 227	948	70	188	1 855	553	1 283	88	9 843	7 581	2 120	3 337
5 to 9	2 911	2 469	121	545	945	370	575	49	4 473	3 644	773	1 815
10 to 49	8 336	7 462	314	989	1 703	1 100	580	84	1 751	1 225	469	481
50 or more	8 335	7 622	424	594	5 014	1 897	3 074	102	598	356	228	53
Mobile home or trailer	11	11	-	-	-	-	-	-	-	-	-	-
YEAR HEAD MOVED INTO UNIT												
All occupied units	21 326	18 960	941	2 462	10 199	4 056	6 052	360	17 849	13 634	3 918	5 945
1968 to March 1970	12 648	11 134	701	1 854	3 748	1 866	1 841	145	8 412	5 678	2 577	3 943
1965 to 1967	4 078	3 700	156	365	2 571	888	1 683	84	3 676	2 673	944	1 281
1960 to 1964	2 216	1 994	38	170	2 053	483	1 541	61	2 197	1 929	235	581
1959 or earlier	2 384	2 132	46	73	1 827	819	987	70	3 564	3 354	162	1 62
Occ. units below poverty level	5 654	5 025	302	521	3 557	1 137	2 380	98	4 729	3 549	1 105	1 832
1968 to March 1970	3 583	3 116	233	426	1 365	506	840	44	2 696	1 891	780	1 417
1965 to 1967	1 010	940	45	47	886	256	630	31	936	712	210	346
1960 to 1964	579	558	-	26	792	140	638	14	381	301	63	60
1959 or earlier	482	411	24	22	514	235	272	9	716	645	52	29
SELECTED EQUIPMENT												
All occupied units	21 326	18 960	941	2 462	10 199	4 056	6 052	360	17 849	13 634	3 918	5 945
Percent with air conditioning	14.4	13.4	15.5	12.3	10.2	17.7	5.1	17.2	15.6	16.8	10.9	9.7
Percent with automobile	31.7	30.7	33.6	42.9	25.6	22.7	27.5	30.0	45.6	43.7	51.8	42.0
Percent with telephone	59.1	58.5	53.5	47.6	77.0	77.6	76.5	70.8	63.1	60.8	70.5	47.4
Percent with all plumbing facilities	86.4	86.0	96.1	90.9	81.0	61.1	94.6	82.8	95.1	94.1	98.9	93.3
Occ. units below poverty level	5 654	5 025	302	521	3 557	1 137	2 380	98	4 729	3 549	1 105	1 832
Percent with air conditioning	6.3	6.4	8.6	6.5	5.4	11.4	2.6	...	6.1	6.4	4.9	5.1
Percent with automobile	12.5	12.2	17.5	24.0	14.8	15.8	14.5	...	18.4	18.2	19.7	19.0
Percent with telephone	51.3	51.6	44.7	31.7	71.2	68.8	72.1	...	47.3	44.7	55.9	30.7
Percent with all plumbing facilities	82.1	81.7	95.7	86.9	79.7	49.0	94.8	...	93.1	91.8	97.9	95.8
PERSONS PER ROOM												
Owner occupied	736	578	-	36	299	147	145	...	3 932	3 024	843	633
1.00 or fewer persons per room	724	572	-	36	256	131	118	...	3 343	2 719	589	477
1.01 to 1.50 persons per room	12	6	-	-	43	16	27	...	511	261	230	158
1.51 or more persons per room	-	-	-	-	-	-	-	...	78	44	24	24
Owner occ. below poverty level	57	51	-	7	63	28	35	...	541	423	111	77
1.00 or fewer persons per room	57	51	-	7	25	12	13	...	464	389	68	58
1.01 to 1.50 persons per room	-	-	-	-	38	16	22	...	71	28	43	38
1.51 or more persons per room	-	-	-	-	-	-	-	...	6	6	-	-

Table A-7. Selected Housing Characteristics of Housing Units by Location in Census Tracts With a Poverty Rate of 20 Percent or More: 1970—Continued

(Excludes inmates of institutions, members of Armed Forces living in barracks, college students living in dormitories, and unrelated individuals under 14 years. Data based on 15-percent sample, see text. For minimum base for derived figures (percent, median, etc.) and meaning of symbols, see text)

Chicago	Neighborhood 01				Neighborhood 02				Neighborhood 03			
	All races	White	Negro	Persons of Spanish language	All races	White	Negro	Persons of Spanish language	All races	White	Negro	Persons of Spanish language
PERSONS PER ROOM—Con.												
Renter occupied.....	20 590	18 382	941	2 426	9 900	3 909	5 907	339	13 917	10 610	3 075	5 290
1.00 or fewer persons per room.....	17 840	15 920	844	1 742	7 818	3 744	3 996	252	11 276	8 731	2 342	3 832
1.01 to 1.50 persons per room.....	1 531	1 367	57	403	1 380	59	1 321	43	1 978	1 395	561	1 085
1.51 or more persons per room.....	1 219	1 095	40	281	702	106	590	44	663	484	172	373
Renter occ. below poverty level.....	5 597	4 974	302	514	3 494	1 109	2 345	82	4 188	3 126	994	1 775
1.00 or fewer persons per room.....	4 680	4 157	245	304	2 592	1 091	1 467	60	3 060	2 327	671	1 099
1.01 to 1.50 persons per room.....	488	440	36	127	570	5	565	9	767	526	235	486
1.51 or more persons per room.....	429	377	21	83	332	13	313	13	361	273	88	190
VALUE OF PROPERTY												
Specified owner occupied ¹	197	170	—	—	49	41	—	—	714	475	217	89
Less than \$5,000.....	—	—	—	—	—	—	—	—	9	9	—	—
\$5,000 to \$9,999.....	—	—	—	—	18	18	—	—	147	116	24	—
\$10,000 to \$12,499.....	14	5	—	—	7	7	—	—	136	74	57	13
\$12,500 to \$14,999.....	6	6	—	—	—	—	—	—	154	78	66	—
\$15,000 to \$17,499.....	32	32	—	—	8	—	—	—	81	67	14	22
\$17,500 to \$19,999.....	44	39	—	—	16	16	—	—	87	67	20	14
\$20,000 to \$24,999.....	46	39	—	—	—	—	—	—	56	26	30	8
\$25,000 to \$34,999.....	18	18	—	—	—	—	—	—	31	31	—	25
\$35,000 or more.....	37	31	—	—	—	—	—	—	13	7	—	7
Median value of property.....	\$20 300	\$20 400	—	—	—	—	—	—	\$13 600	\$13 700	\$13 500	—
Mean value of property.....	\$24 000	\$26 000	—	—	—	—	—	—	\$14 600	\$14 600	\$15 000	—
Specified owner occupied below poverty level ¹	7	7	—	—	16	16	—	—	97	56	34	7
Less than \$5,000.....	—	—	—	—	—	—	—	—	—	—	—	—
\$5,000 to \$9,999.....	—	—	—	—	—	—	—	—	19	12	—	—
\$10,000 to \$12,499.....	—	—	—	—	—	—	—	—	39	5	34	—
\$12,500 to \$14,999.....	—	—	—	—	—	—	—	—	17	17	—	—
\$15,000 to \$17,499.....	—	—	—	—	—	—	—	—	—	—	—	—
\$17,500 to \$19,999.....	—	—	—	—	16	16	—	—	15	15	—	—
\$20,000 to \$24,999.....	7	7	—	—	—	—	—	—	—	—	—	—
\$25,000 or more.....	—	—	—	—	—	—	—	—	7	7	—	7
Median value of property.....	—	—	—	—	—	—	—	—	—	—	—	—
Mean value of property.....	—	—	—	—	—	—	—	—	—	—	—	—
GROSS RENT												
Specified renter occupied ²	20 570	18 368	935	2 420	9 683	3 909	5 690	339	13 911	10 610	3 069	5 290
Less than \$40.....	94	87	—	—	140	103	21	—	124	124	—	48
\$40 to \$59.....	1 356	1 249	11	76	829	519	298	16	870	798	61	110
\$60 to \$79.....	2 951	2 744	47	120	2 037	671	1 353	43	1 742	1 553	152	365
\$80 to \$99.....	4 252	3 875	163	477	2 759	752	1 986	96	2 956	2 496	391	1 105
\$100 to \$119.....	4 641	4 086	307	562	1 330	537	787	93	3 415	2 578	799	1 589
\$120 to \$149.....	5 000	4 373	250	876	1 461	548	906	55	3 476	2 270	1 154	1 661
\$150 to \$199.....	1 652	1 386	152	267	674	388	286	27	968	517	426	344
\$200 to \$249.....	188	170	—	15	168	152	16	9	103	55	48	49
\$250 or more.....	79	73	—	—	180	171	—	—	15	7	8	7
No cash rent.....	357	325	5	27	105	68	37	—	242	212	30	12
Median gross rent.....	\$106	\$105	\$116	\$119	\$93	\$97	\$92	\$103	\$107	\$102	\$123	\$113
Mean gross rent.....	\$106	\$105	\$119	\$116	\$102	\$111	\$96	\$105	\$106	\$101	\$122	\$112
Specified renter occupied below poverty level ²	5 590	4 967	302	514	3 392	1 109	2 243	82	4 182	3 126	988	1 775
Less than \$40.....	56	56	—	—	60	44	8	—	68	68	—	25
\$40 to \$59.....	661	618	11	22	469	277	180	—	367	327	40	37
\$60 to \$79.....	1 021	973	11	15	950	267	683	17	573	493	54	107
\$80 to \$99.....	1 206	1 037	85	94	1 020	128	885	23	710	553	142	265
\$100 to \$119.....	1 089	909	120	137	338	134	198	12	870	629	223	467
\$120 to \$149.....	1 083	957	44	213	392	158	227	21	1 181	843	338	683
\$150 to \$199.....	363	312	31	33	92	37	55	—	295	124	162	107
\$200 to \$249.....	34	34	—	—	18	18	—	9	32	12	20	12
\$250 or more.....	12	6	—	—	23	23	—	—	—	—	—	—
Median gross rent.....	\$97	\$96	\$107	\$118	\$84	\$77	\$86	—	\$108	\$103	\$123	\$117
Mean gross rent.....	\$98	\$97	\$109	\$112	\$87	\$88	\$87	—	\$105	\$100	\$121	\$113
GROSS RENT AS PERCENTAGE OF INCOME BY POVERTY STATUS IN 1969												
Specified renter occupied ³	19 478	17 414	893	2 291	9 144	3 676	5 384	326	13 018	9 926	2 877	4 975
Less than 20 percent.....	6 920	6 221	203	964	3 543	1 287	2 235	168	5 564	4 437	1 011	1 925
20 to 24 percent.....	2 352	2 006	160	385	1 093	482	611	27	1 543	1 110	404	683
25 to 34 percent.....	2 719	2 364	162	364	1 417	483	906	44	1 902	1 391	484	787
35 to 49 percent.....	2 402	2 375	125	227	1 048	542	483	29	1 548	1 200	348	676
50 percent or more.....	4 885	4 448	243	351	2 043	882	1 149	58	2 461	1 788	630	904
Specified renter occupied below poverty level ³	4 790	4 273	263	412	2 928	921	1 967	69	3 445	2 577	817	1 460
Less than 20 percent.....	8	8	—	8	81	8	73	—	22	14	8	6
20 to 24 percent.....	21	21	—	7	127	6	121	—	37	21	16	21
25 to 34 percent.....	216	197	—	27	472	53	405	6	329	289	32	190
35 to 49 percent.....	807	704	50	63	499	210	275	14	850	669	181	402
50 percent or more.....	3 738	3 343	215	307	1 749	644	1 093	49	2 207	1 584	580	841

¹Limited to one-family homes on less than 10 acres and no business on property. Cooperatives, condominiums, mobile homes, and trailers are excluded. ²Excludes one-family homes on 10 acres or more. Specified renter occupied units below poverty level include "no cash rent" units not shown separately. ³Excludes one-family homes on 10 acres or more, all "no cash rent" units, and units for which the income of the family or primary individual was reported as "none" or "loss."

Table A-1. Selected Characteristics of Persons and Families by Residence in Census Tracts With a Poverty Rate of 20 Percent or More: 1970

(Excludes inmates of institutions, members of Armed Forces living in barracks, college students living in dormitories, and unrelated individuals under 14 years. Data based on 15 percent sample, see text. For minimum base for derived figures (percent, median, etc.) and meaning of symbols, see text)

Chicago	Neighborhood 04				Neighborhood 05				Neighborhood 06			
	All races	White	Negro	Persons of Spanish language	All races	White	Negro	Persons of Spanish language	All races	White	Negro	Persons of Spanish language
RACE												
All Income Levels												
All persons	37 226	31 603	5 273	10 587	41 241	10 011	31 119	2 875	43 495	19 544	23 190	13 377
Persons of Spanish language	10 587	10 317	234	10 587	2 875	2 612	228	2 875	13 577	13 247	128	13 377
White	31 603	31 603	—	10 317	10 011	10 011	—	2 612	19 544	19 544	—	13 247
Negro	5 273	—	5 273	234	31 119	—	31 119	228	23 190	—	23 190	128
Other races	350	—	—	36	111	—	—	35	761	—	—	202
American Indian	105	—	—	—	4	—	—	—	41	—	—	7
Japanese	77	—	—	—	—	—	—	—	14	—	—	—
Chinese	46	—	—	—	4	—	—	—	139	—	—	—
Filipino	34	—	—	—	67	—	—	15	270	—	—	—
All other	88	—	—	36	36	—	—	20	297	—	—	195
Percent Below Poverty Level												
All persons	25.6	23.9	36.1	33.5	40.1	31.2	43.1	37.6	33.8	22.3	43.8	28.7
Persons of Spanish language	33.5	32.9	50.4	33.5	37.6	36.8	44.3	37.6	20.7	20.7	—	28.7
White	23.9	23.9	—	32.9	31.2	31.2	—	36.8	22.3	22.3	—	28.7
Negro	36.1	—	36.1	50.4	43.1	—	43.1	44.3	43.8	—	43.8	—
Other races	20.0	—	—	—	—	—	—	—	23.1	—	—	8.9
American Indian	—	—	—	—	—	—	—	—	—	—	—	—
Japanese	—	—	—	—	—	—	—	—	—	—	—	—
Chinese	—	—	—	—	—	—	—	—	24.5	—	—	—
Filipino	—	—	—	—	—	—	—	—	21.5	—	—	—
All other	—	—	—	—	—	—	—	—	17.2	—	—	9.2
RELATIONSHIP TO HEAD OF HOUSEHOLD FOR PERSONS BELOW POVERTY LEVEL												
All persons	9 531	7 555	1 906	3 544	16 555	3 125	13 406	1 082	14 700	4 360	10 144	2 067
65 years and over	1 459	1 358	98	66	1 531	699	832	28	1 146	441	705	162
In households	9 184	7 249	1 865	3 517	15 325	2 235	13 066	1 055	13 958	3 776	10 102	2 757
Head of household	3 254	2 761	466	782	4 702	1 214	3 480	275	4 159	1 286	2 825	686
Family head	1 663	1 299	340	698	2 769	350	2 415	187	2 735	754	1 981	507
65 years and over	220	182	38	38	177	52	125	—	305	127	178	30
Female	733	480	229	270	1 880	122	1 758	80	1 608	265	1 343	147
Primary individual	1 591	1 462	126	84	1 933	864	1 065	88	1 424	532	864	179
65 years and over	1 024	987	34	22	917	429	488	21	607	241	366	55
Female	1 049	975	71	32	846	264	582	10	874	307	567	78
Related child under 18 years	4 516	3 309	1 171	2 157	8 684	593	8 082	567	7 638	1 746	5 855	1 563
Related child under 6 years	1 897	1 365	514	906	2 713	201	2 512	172	2 522	600	1 922	535
Other relative of head	1 239	1 049	190	531	1 533	313	1 213	161	1 931	691	1 215	478
Not related to head	175	130	38	47	406	115	291	52	230	53	177	50
In group quarters	347	306	41	27	1 230	890	340	27	742	584	62	50
AGE												
All males below poverty level												
Under 3 years	4 421	3 580	816	1 752	7 969	2 147	5 810	580	6 495	2 078	4 335	1 444
3 to 5 years	497	327	160	233	579	55	524	33	598	180	418	147
6 to 13 years	548	436	112	276	746	61	685	52	635	126	509	126
14 to 17 years	1 097	808	281	521	2 122	146	1 976	149	1 880	453	1 427	433
18 to 21 years	272	236	36	120	941	96	845	69	836	203	626	150
22 to 24 years	172	147	25	102	320	93	227	49	399	125	261	49
25 to 34 years	152	144	8	52	164	50	114	23	205	108	89	47
35 to 44 years	357	315	35	190	442	142	296	63	524	265	236	141
45 to 54 years	316	263	53	150	637	306	331	75	292	150	127	113
55 to 64 years	230	204	26	56	562	329	225	32	348	133	215	99
65 years and over	289	266	23	6	672	392	280	7	364	165	183	85
Median age	491	434	57	46	784	477	307	28	414	170	244	56
Median age	14.0	16.7	8.9	10.6	15.3	47.8	11.9	16.2	13.6	19.5	12.0	13.5
All females below poverty level												
Under 3 years	5 110	3 975	1 090	1 792	8 586	978	7 596	502	8 205	2 282	5 829	1 361
3 to 5 years	434	298	128	214	664	55	609	50	526	138	388	119
6 to 13 years	418	304	114	183	724	30	694	37	763	156	607	143
14 to 17 years	912	630	272	481	2 243	169	2 069	144	1 801	378	1 423	325
18 to 21 years	377	303	74	152	797	53	740	65	673	156	517	137
22 to 24 years	269	188	71	140	485	39	446	22	501	236	253	91
25 to 34 years	220	155	65	86	290	46	244	16	363	147	210	38
35 to 44 years	521	421	100	258	1 063	73	987	76	989	282	654	195
45 to 54 years	364	296	68	182	676	88	588	51	831	243	572	141
55 to 64 years	284	210	74	38	408	89	319	7	489	131	358	76
65 years and over	343	246	83	38	489	114	375	34	537	144	386	50
Median age	968	924	41	20	747	222	525	—	732	271	461	46
Median age	23.0	26.6	14.7	13.5	16.3	36.7	15.3	14.2	19.7	22.6	16.8	15.7
YEARS OF SCHOOL COMPLETED												
All Income Levels												
Male, 22 years and over	9 982	8 912	964	2 266	10 299	4 602	5 668	691	9 481	5 408	3 830	3 191
Elementary: 0 to 7 years	2 965	2 578	375	949	2 909	1 230	1 679	314	3 982	2 335	1 562	1 899
8 years	1 720	1 665	48	362	1 986	1 107	871	81	1 257	771	486	368
High school: 1 to 3 years	2 391	2 122	269	558	2 752	1 117	1 631	208	1 988	960	986	564
4 years	1 778	1 542	216	251	1 958	714	1 237	63	1 210	637	567	224
College: 1 to 3 years	642	567	45	100	463	261	198	25	484	287	191	91
4 years or more	486	438	11	46	231	173	52	—	560	418	38	23
Median years of school completed	9.4	9.3	9.7	8.5	9.3	9.0	9.5	8.4	8.6	8.5	8.7	6.7

Table A-1. Selected Characteristics of Persons and Families by Residence in Census Tracts With a Poverty Rate of 20 Percent or More: 1970—Continued

(Excludes inmates of institutions, members of Armed Forces living in barracks, college students living in dormitories, and unrelated individuals under 14 years. Data based on 15-percent sample, see text. For minimum base for derived figures (percent, median, etc.) and meaning of symbols, see text!)

Chicago	Neighborhood 04				Neighborhood 05				Neighborhood 06			
	All races	White	Negro	Persons of Spanish language	All races	White	Negro	Persons of Spanish language	All races	White	Negro	Persons of Spanish language
YEARS OF SCHOOL COMPLETED—												
Con.												
All Income Levels—Con.												
Female, 22 years and over	10 380	9 101	1 175	2 111	9 582	2 331	7 195	528	11 077	4 860	5 922	2 672
Elementary: 0 to 7 years	3 468	3 107	341	1 052	2 804	737	2 064	251	3 942	1 913	1 978	1 509
8 years	2 287	2 124	146	295	1 704	600	1 104	92	1 774	883	868	382
High school: 1 to 3 years	2 121	1 771	350	354	2 784	508	2 271	90	2 466	814	1 617	445
4 years	1 860	1 552	260	323	1 774	341	1 424	61	1 994	720	1 235	281
College: 1 to 3 years	403	339	64	72	375	57	318	7	461	241	204	49
4 years or more	241	208	14	15	141	88	14	27	440	289	20	6
Median years of school completed	8.8	8.7	9.9	8.0	9.3	8.7	9.6	8.1	8.9	8.6	9.2	7.1
Income Below Poverty Level												
Male, 22 years and over	1 835	1 624	202	500	3 261	1 694	1 533	228	2 147	991	1 094	541
Less than 8 years	696	586	110	254	1 130	498	632	114	1 015	450	550	363
8 to 11 years	754	710	44	194	1 487	813	662	96	682	268	404	117
12 years or more	385	330	48	52	644	385	259	18	450	273	140	61
Female, 22 years and over	2 700	2 252	431	622	3 673	632	3 038	184	3 941	1 218	2 641	546
Less than 8 years	1 289	1 106	164	348	1 311	270	1 038	102	1 669	555	1 107	367
8 to 11 years	1 033	857	176	225	1 786	280	1 506	64	1 523	340	1 151	127
12 years or more	378	289	89	49	576	82	494	18	749	323	383	52
EMPLOYMENT STATUS AND AGE												
All Income Levels												
Male												
16 to 21 years ¹	1 773	1 486	259	582	1 826	439	1 387	216	2 518	1 083	1 402	780
Employed	925	821	88	313	539	215	324	105	1 050	652	378	493
Unemployed	98	79	19	27	148	42	106	18	143	13	130	13
Not in labor force	721	557	152	235	1 127	170	957	93	1 310	403	894	267
22 to 64 years ¹	8 754	7 777	878	2 183	8 662	3 635	4 998	604	8 329	4 789	3 297	3 015
Employed	7 572	6 772	727	1 963	5 863	2 467	3 374	491	6 351	3 910	2 271	2 532
Unemployed	283	235	48	71	510	139	364	42	472	227	245	202
Not in labor force	899	770	103	149	2 277	1 017	1 260	71	1 491	637	781	281
Family head, 22 to 64 years ¹	5 797	5 135	613	1 660	4 031	1 250	2 764	361	5 590	3 115	2 350	2 222
Employed	5 182	4 580	560	1 516	3 298	1 141	2 147	325	4 528	2 599	1 824	1 904
Unemployed	179	166	13	46	158	20	131	14	301	176	125	158
Not in labor force	436	389	40	98	575	89	486	22	761	340	401	160
Female												
16 to 21 years	2 037	1 600	412	650	2 338	366	1 962	181	2 717	1 242	1 425	876
Employed	815	664	136	193	606	162	440	76	871	554	299	309
Unemployed	112	57	55	33	78	14	64	14	110	18	92	18
Not in civilian labor force	1 110	879	221	424	1 654	190	1 458	91	1 736	670	1 034	549
22 to 64 years	8 447	7 238	1 108	2 056	8 190	1 855	6 279	513	9 718	4 282	5 141	2 568
Employed	3 919	3 394	478	747	2 924	839	2 037	179	3 473	1 616	1 651	793
Unemployed	184	130	48	16	234	42	192	27	227	100	127	45
Not in civilian labor force	4 344	3 714	582	1 293	5 032	974	4 050	307	6 018	2 566	3 363	1 730
Family head, 22 to 64 years	1 417	1 037	366	384	2 590	222	2 368	122	2 423	417	1 999	243
Employed	713	546	167	164	888	129	759	57	860	205	648	115
Unemployed	49	26	23	6	85	—	85	—	78	—	78	—
Not in civilian labor force	655	465	176	214	1 617	93	1 524	65	1 485	212	1 273	128
Wife of head, 22 to 64 years	5 175	4 573	545	1 448	3 873	1 196	2 661	321	4 975	2 699	2 146	1 868
Employed	1 992	1 756	213	445	1 293	475	807	97	1 423	726	648	428
Unemployed	88	68	20	10	97	31	66	20	86	48	38	24
Not in civilian labor force	3 095	2 749	312	993	2 483	690	1 788	204	3 466	1 925	1 460	1 416
Income Below Poverty Level												
Male												
16 to 21 years ¹	303	258	45	158	638	121	517	72	800	223	564	114
Employed	134	115	19	77	102	35	67	30	198	92	106	48
Unemployed	12	12	—	5	43	26	17	18	67	6	61	6
Not in labor force	157	131	26	76	481	48	433	24	535	125	397	60
22 to 64 years ¹	1 344	1 192	145	454	2 477	1 219	1 246	200	1 733	821	850	485
Employed	903	831	72	344	848	458	378	138	758	428	307	262
Unemployed	78	58	20	31	212	66	146	8	165	76	89	64
Not in labor force	363	303	53	79	1 405	683	722	54	803	310	454	159
Family head, 22 to 64 years ¹	710	642	68	368	749	168	577	88	918	396	502	325
Employed	511	466	45	287	433	122	307	73	469	223	246	201
Unemployed	53	45	8	25	39	—	39	—	88	52	36	40
Not in labor force	146	131	15	56	277	46	231	15	361	121	220	84

¹Includes members of Armed Forces not living in barracks and not shown separately.

Table A-1. Selected Characteristics of Persons and Families by Residence in Census Tracts With a Poverty Rate of 20 Percent or More: 1970—Continued

(Excludes inmates of institutions, members of Armed Forces living in barracks, college students living in dormitories, and unrelated individuals under 14 years. Data based on 5 percent sample, see text. For minimum base for derived figures (percent, median, etc.) and meaning of symbols, see text.)

Chicago	Neighborhood 04				Neighborhood 05				Neighborhood 06			
	All races	White	Negro	Persons of Spanish language	All races	White	Negro	Persons of Spanish language	All races	White	Negro	Persons of Spanish language
EMPLOYMENT STATUS AND AGE—Con.												
Income Below Poverty Level—Con.												
Female												
16 to 21 years	418	317	91	199	809	53	752	48	793	302	479	157
Employed	136	118	18	50	117	9	104	13	243	150	81	41
Unemployed	27	4	23	4	4	—	4	—	52	—	52	—
Not in civilian labor force	255	195	50	145	688	44	644	35	498	152	346	116
22 to 64 years	1 732	1 328	390	602	2 926	410	2 513	184	3 209	947	2 180	500
Employed	283	231	52	102	396	70	326	42	663	232	356	78
Unemployed	45	29	16	16	114	22	92	13	50	7	43	9
Not in civilian labor force	1 404	1 068	322	484	2 416	318	2 095	129	2 496	708	1 781	414
Family head, 22 to 64 years	650	426	210	229	1 594	97	1 497	66	1 401	211	1 190	309
Employed	130	89	41	43	255	23	232	17	194	29	165	29
Unemployed	17	6	11	6	52	—	52	—	34	—	34	—
Not in civilian labor force	503	331	158	180	1 287	74	1 213	49	1 173	182	991	110
Wife of head, 22 to 64 years	648	556	92	312	703	170	533	89	832	326	494	203
Employed	63	63	—	49	78	20	58	15	138	23	110	21
Unemployed	16	16	—	10	36	18	18	13	16	7	9	7
Not in civilian labor force	569	477	92	253	589	132	457	61	678	296	375	225
SELECTED OCCUPATIONS												
All income levels												
Male employed, 22 to 64 years ¹	7 572	6 772	727	1 963	5 863	2 467	3 374	491	6 351	3 910	2 271	2 121
Prof., tech., and kindred workers	434	403	13	52	210	153	51	—	633	500	71	56
Health workers, exc. practitioners	14	14	—	8	22	5	17	—	39	29	5	7
Teachers, elem. and secondary	46	46	—	5	—	—	—	—	27	16	11	8
Managers and admin., exc. farm	264	240	16	74	178	86	92	10	150	86	64	47
Self-employed	70	62	—	23	37	10	27	10	22	9	13	9
Sales workers	237	232	5	34	117	81	36	4	257	158	87	54
Retail trade	166	161	5	16	42	35	7	—	89	21	62	37
Clerical and kindred workers	638	560	78	131	719	313	406	21	435	309	108	166
Postal clerks and mail carriers	43	43	—	—	96	—	96	—	37	19	18	13
Shipping, receiving & stock clerks	216	174	42	65	207	104	103	11	143	117	26	23
Bkprks., cashiers, & bank tellers	54	54	—	—	22	4	18	—	57	38	19	23
Craftsmen and kindred workers	1 557	1 447	110	398	848	397	451	94	988	656	324	427
Construction craftsmen	328	312	16	76	174	92	82	10	222	141	81	120
Mechanics and repairmen	329	291	38	77	181	86	95	27	152	78	74	61
Operatives, except transport	2 181	1 949	192	825	1 764	639	1 121	250	1 922	1 183	702	1 008
Assemblers	287	272	9	155	157	44	113	15	174	103	71	85
Checkers, exam., & inspectors; mfg.	118	93	11	23	79	28	51	5	86	65	21	47
Pkrs. & wrappers, inc. meat & prod.	116	104	12	51	88	34	54	21	154	117	34	41
Sewers, stitchers, & textile oper.	31	31	—	24	19	—	19	—	39	27	12	27
Transport equipment operatives	612	494	118	87	453	143	310	—	520	250	263	176
Truck drivers	291	244	47	35	147	40	107	—	200	97	103	68
Laborers, except farm	619	501	111	174	750	338	408	46	695	443	241	365
Construction	99	81	18	51	72	27	45	11	43	28	15	15
Freight, material, & stock handlers	274	234	33	57	316	143	169	28	316	233	83	109
Service workers, exc. private hshld. ²	1 023	939	84	181	824	317	499	66	730	325	390	233
Cleaning service workers	360	303	57	72	379	123	256	26	293	103	190	89
Food service workers	282	276	6	82	122	61	57	20	207	137	64	100
Health service workers	17	17	—	—	10	—	10	—	42	7	35	—
Personal service workers	81	76	5	19	39	8	31	8	41	17	15	11
Protective service workers	137	121	16	—	70	31	39	6	65	22	43	16
Private household workers	—	—	—	—	—	—	—	—	—	—	—	—
Female employed, 22 to 64 yrs. ²	3 919	3 394	478	747	2 924	839	2 037	179	3 473	1 616	1 651	793
Prof., tech., and kindred workers	223	207	16	21	199	58	102	15	461	268	77	19
Health workers, exc. practitioners	51	47	4	—	80	7	34	15	210	98	34	—
Teachers, elem. and secondary	67	64	3	—	24	—	17	—	66	66	—	—
Managers and admin., exc. farm	80	75	5	7	17	25	12	7	54	32	22	—
Self-employed	21	16	5	—	17	17	—	—	8	8	—	—
Sales workers	205	180	25	21	148	30	118	—	122	65	57	38
Retail trade	191	166	25	14	137	30	107	—	107	65	42	38
Clerical and kindred workers	1 057	910	130	119	819	243	576	—	884	394	477	168
Bkprks., cashiers, & bank tellers	188	181	3	34	122	12	110	—	60	22	32	—
Secretaries, steno., & typists	246	204	35	21	166	82	84	—	203	117	86	69
Craftsmen and kindred workers	163	158	—	34	88	22	66	—	110	72	38	32
Operatives, except transport	1 582	1 378	196	473	858	290	559	110	744	448	284	373
Laundry & dry cleaning operatives ⁴	46	26	15	5	83	—	83	—	45	7	38	7
Assemblers	332	303	29	120	87	48	39	5	132	98	29	90
Pkrs. & wrappers, inc. meat & prod.	191	164	27	63	126	36	90	22	109	73	29	64
Sewers, stitchers, & textile oper.	122	104	18	48	102	70	32	40	43	27	16	27
Transport equipment operatives	4	—	4	—	28	14	14	—	—	—	—	—
Laborers, except farm	86	64	22	16	56	14	42	14	154	67	49	71
Service workers, exc. private hshld. ²	461	392	52	48	572	135	437	33	742	254	461	56
Cleaning service workers	123	116	7	8	119	38	81	14	106	6	100	—
Food service workers	171	133	26	20	163	42	121	8	189	86	103	34
Health service workers	48	33	10	9	144	26	118	11	239	61	156	27
Personal service workers	82	73	9	11	83	8	75	—	38	15	23	—
Private household workers	51	30	21	8	119	8	111	—	175	16	159	16

¹Includes "farm workers" not shown separately. cases are included in the total but not in the distribution. ²Allocated cases are included in the total but not in the distribution. ³Includes "clothing ironers and pressers." ⁴"Protective service workers" and effective

Table A-1. Selected Characteristics of Persons and Families by Residence in Census Tracts With a Poverty Rate of 20 Percent or More: 1970—Continued

(Excludes inmates of institutions, members of Armed Forces living in barracks, college students living in dormitories, and unrelated individuals under 14 years. Data based on 15-percent sample, see text. For minimum base for derived figures (percent, median, etc.) and meaning of symbols, see text)

Chicago	Neighborhood 04				Neighborhood 05				Neighborhood 06			
	All races	White	Negro	Persons of Spanish language	All races	White	Negro	Persons of Spanish language	All races	White	Negro	Persons of Spanish language
SELECTED OCCUPATIONS—Con.												
Income Below Poverty Level												
Male employed, 22 to 64 yrs.²	903	831	72	344	848	458	378	138	758	428	307	262
Prof., tech., and kindred workers	26	26	—	15	31	25	6	—	165	142	9	13
Managers and admin., exc. farm	32	32	—	25	26	13	13	6	—	—	—	—
Sales workers	48	48	—	8	7	7	—	—	11	4	7	4
Clerical and kindred workers	81	73	8	28	85	57	28	16	23	23	—	23
Craftsmen and kindred workers	72	62	10	18	57	17	40	17	111	50	61	36
Operatives, except transport	272	246	26	140	318	152	162	55	137	72	65	66
Transport equipment operatives	82	77	5	26	40	27	13	—	53	11	42	17
Laborers, except farm	140	117	23	41	126	66	56	18	131	81	50	65
Service workers, exc. private hshld	150	150	—	43	158	94	60	26	106	45	52	38
Private household workers	—	—	—	—	—	—	—	—	—	—	—	—
Female employed, 22 to 64 yrs.²	283	231	52	102	396	70	326	42	663	232	356	79
Prof., tech., and kindred workers	20	20	—	—	25	—	25	—	95	54	25	—
Managers and admin., exc. farm	—	—	—	—	7	7	—	7	—	—	—	—
Sales workers	13	13	—	7	12	—	12	—	25	5	20	5
Clerical and kindred workers	50	46	4	36	90	8	82	—	78	13	65	—
Craftsmen and kindred workers	7	7	—	7	7	—	7	—	7	—	7	—
Operatives, except transport	168	130	38	52	113	32	81	18	116	59	57	45
Transport equipment operatives	—	—	—	—	7	—	7	—	—	—	—	—
Laborers, except farm	—	—	—	—	7	—	7	—	32	—	—	—
Service workers, exc. private hshld	8	8	—	—	87	23	64	17	218	92	99	20
Private household workers	17	7	10	—	41	—	41	—	71	9	62	9
FAMILY STATUS AND AGE												
All Income Levels												
Both Sexes												
Head of family, 14 to 21 yrs.	229	169	43	144	391	73	318	64	326	136	190	117
22 to 54 yrs.	5 972	5 063	866	1 908	5 753	1 231	4 505	473	7 010	3 055	3 835	2 235
Wife of head, 14 to 21 yrs.	517	464	53	246	347	129	218	71	412	249	163	199
22 to 54 yrs.	4 535	3 982	504	1 416	3 326	1 017	2 293	307	4 348	2 385	1 840	1 729
Unrelated indiv., 14 to 21 yrs.	196	171	25	68	319	140	179	32	458	359	75	60
22 to 54 yrs.	2 075	1 798	228	433	3 595	1 651	1 912	226	2 314	1 398	684	527
Female												
Head of family, 14 to 21 yrs.	56	24	15	32	242	14	228	14	128	29	99	22
22 to 54 yrs.	1 172	869	303	340	2 376	192	2 184	112	2 155	362	1 786	223
Unrelated indiv., 14 to 21 yrs.	110	95	15	34	101	19	82	9	322	247	51	42
22 to 54 yrs.	594	502	77	98	667	158	481	34	1 000	502	340	88
Income Below Poverty Level												
Both Sexes												
Head of family, 14 to 21 yrs.	83	49	24	63	249	33	216	33	111	20	91	13
22 to 54 yrs.	1 234	991	243	573	2 051	204	1 843	144	2 033	485	1 534	405
Wife of head, 14 to 21 yrs.	102	98	4	84	66	12	54	8	20	16	4	16
22 to 54 yrs.	562	481	81	300	583	123	460	75	663	260	398	234
Unrelated indiv., 14 to 21 yrs.	100	83	17	43	255	112	143	32	313	247	54	21
22 to 54 yrs.	528	433	88	93	1 396	748	644	90	1 013	573	338	137
Female												
Head of family, 14 to 21 yrs.	43	18	15	32	203	14	189	14	81	15	66	8
22 to 54 yrs.	583	403	180	211	1 445	72	1 373	56	1 276	176	1 100	125
Unrelated indiv., 14 to 21 yrs.	64	57	7	22	70	13	57	9	202	160	30	21
22 to 54 yrs.	190	158	32	40	288	78	210	6	562	299	193	38

²Includes "farm workers" not shown separately.

Table A-2. Characteristics of the Population by Residence in Census Tracts With a Poverty Rate of 20 Percent or More: 1970-Continued

[Excludes inmates of institutions, members of Armed Forces living in barracks, college students living in dormitories, and unrelated individuals under 14 years. Data based on 15-percent sample, see text. For minimum base for derived figures (percent, median, etc.) and meaning of symbols, see text.]

Chicago	Neighborhood 04				Neighborhood 05				Neighborhood 06			
	All races	White	Negro	Persons of Spanish language	All races	White	Negro	Persons of Spanish language	All races	White	Negro	Persons of Spanish language
SCHOOL ENROLLMENT—Continued												
All Income Levels—Continued												
Percent enrolled, 3 to 21 yr. old	68.9	68.2	72.8	63.7	76.3	68.7	77.6	65.9	72.9	67.8	76.4	70.3
3 to 5 years old	29.5	28.0	34.4	26.0	35.9	24.9	37.3	17.3	33.5	30.3	35.5	31.0
6 to 13 years old	95.5	95.6	95.9	94.0	94.0	94.2	94.6	99.1	94.8	94.4	95.0	94.7
14 and 15 years old	93.8	93.1	97.5	92.2	95.2	92.1	95.6	86.5	94.8	93.5	95.6	95.7
16 and 17 years old	80.3	78.6	86.0	80.3	81.4	65.9	84.5	41.1	81.9	72.2	86.8	73.9
18 to 21 years old	23.9	23.3	26.1	14.4	32.6	26.1	34.4	19.5	34.3	28.1	41.1	27.8
Income Below Poverty Level												
Total enrolled, 3 to 21 yr. old	2 709	1 973	728	1 247	6 439	464	5 970	407	5 643	1 268	4 362	1 086
Nursery school:												
Public	55	34	21	24	79	—	79	—	97	10	87	10
Private	14	—	14	7	—	—	—	—	6	—	6	—
Kindergarten:												
Public	232	172	60	99	459	25	434	18	395	91	304	91
Private	8	—	8	—	—	—	—	—	—	—	—	—
Elem. (1 to 8 yr.):												
Public	1 877	1 329	540	885	4 370	314	4 051	296	3 624	801	2 816	732
Private	102	102	—	64	70	23	47	23	138	74	64	57
High school (1 to 4 yr.):												
Public	351	270	81	144	1 360	81	1 279	61	1 157	167	990	148
Private	66	66	—	24	44	15	29	9	77	34	43	23
College	4	—	4	—	57	6	51	—	149	91	52	25
Total enrolled, 3 to 21 yr. old	2 709	1 973	728	1 247	6 439	464	5 970	407	5 643	1 268	4 362	1 086
3 to 5 years old	274	186	88	99	499	18	481	18	486	95	391	95
6 to 13 years old	1 833	1 308	517	893	4 162	294	3 863	287	3 497	775	2 722	702
14 and 15 years old	341	271	70	150	1 040	92	948	70	755	168	580	148
16 and 17 years old	194	167	27	97	521	11	510	14	541	98	443	87
18 to 21 years old	67	41	26	8	217	49	168	18	364	132	226	54
Percent enrolled, 3 to 21 yr. old	66.6	64.6	73.9	63.1	76.9	67.5	77.7	69.3	75.4	69.2	77.6	74.7
3 to 5 years old	28.4	25.1	38.9	21.6	33.9	...	34.9	...	34.8	33.7	35.0	35.3
6 to 13 years old	91.2	91.0	93.5	89.1	95.3	93.3	95.5	98.0	95.0	93.3	95.5	92.6
14 and 15 years old	92.4	90.6	...	95.5	94.9	...	95.9	...	92.5	86.2	94.5	94.9
16 and 17 years old	69.3	69.6	81.2	...	85.6	...	78.1	59.8	83.7	...
18 to 21 years old	15.2	12.2	...	3.3	27.0	37.1	25.0	...	40.4	36.6	44.0	38.6
YEARS OF SCHOOL COMPLETED												
All Income Levels												
Male, 25 years old and over												
Elementary: 0 to 7 years	2 836	2 460	364	856	2 845	1 203	1 642	287	3 791	2 198	1 535	1 784
8 years	1 595	1 540	48	292	1 974	1 102	864	81	1 163	687	476	314
High school: 1 to 3 years	2 121	1 878	243	425	2 576	1 053	1 519	162	1 727	861	831	491
4 years	1 458	1 278	160	217	1 636	620	1 009	31	1 018	538	480	178
College: 1 to 3 years	532	457	45	83	393	226	163	25	379	215	158	75
4 years or more	403	368	6	46	222	168	48	8	506	372	38	14
Median years of school completed	9.1	9.0	9.3	8.4	9.0	8.9	9.2	8.1	8.4	8.3	8.5	6.4
Female, 25 years old and over												
Elementary: 0 to 7 years	3 352	3 012	323	988	2 679	696	1 980	219	3 770	1 800	1 919	1 402
8 years	2 219	2 056	146	260	1 595	563	1 032	78	1 678	814	841	320
High school: 1 to 3 years	1 863	1 586	277	276	2 509	428	2 076	50	2 234	731	1 468	414
4 years	1 519	1 276	201	234	1 563	310	1 244	61	1 670	593	1 056	239
College: 1 to 3 years	289	252	37	43	307	41	266	7	319	131	172	20
4 years or more	232	199	14	15	134	88	14	27	376	256	6	6
Median years of school completed	8.6	8.6	9.3	7.4	9.1	8.7	9.4	8.0	8.7	8.4	9.0	6.9
Income Below Poverty Level												
Male, 25 years old and over												
Less than 8 years	1 483	1 482	194	448	3 097	1 646	1 439	205	1 942	883	1 005	494
8 to 11 years	683	578	105	246	1 109	498	611	114	970	420	535	333
12 years or more	673	632	41	150	1 422	799	611	87	617	258	349	117
12 years or more	327	272	48	52	566	349	217	4	355	205	121	44
Female, 25 years old and over												
Less than 8 years	2 480	2 097	366	536	3 383	586	2 794	168	3 578	1 071	2 431	508
8 to 11 years	1 250	1 081	152	329	1 237	253	981	94	1 611	541	1 063	353
12 years or more	913	775	138	172	1 642	251	1 391	56	1 403	324	1 047	111
12 years or more	317	241	76	35	504	82	422	18	564	206	321	44
PERSONS 16 TO 21 YEARS OLD NOT IN SCHOOL												
All Income Levels												
Male												
Not high school graduate	869	752	110	351	808	246	562	157	1 111	580	505	426
Employed or in Armed Forces	562	483	72	279	565	165	400	125	854	462	373	391
Unemployed	400	350	43	205	217	100	117	82	496	367	116	324
Not in labor force	38	33	5	14	95	36	59	18	101	13	88	13
High school graduate	124	100	24	60	253	29	224	25	257	82	169	54
Employed or in Armed Forces	307	269	38	72	243	81	162	32	257	118	132	35
Unemployed	268	244	24	67	125	52	73	15	141	78	63	19
Not in labor force	28	14	14	—	32	6	26	—	14	—	14	—
Employed or in Armed Forces	11	11	—	5	86	23	63	17	102	40	55	16
Female												
Not high school graduate	1 325	1 068	232	473	1 201	246	951	132	1 439	820	601	532
Employed or in Armed Forces	848	671	167	358	752	149	599	99	823	465	358	368
Unemployed	322	257	65	112	163	70	89	43	290	207	83	159
Not in labor force	59	40	19	28	21	5	16	5	43	18	25	18
High school graduate	467	374	83	218	568	74	494	51	490	240	250	191
Employed or in Armed Forces	477	397	65	115	449	97	352	33	616	355	243	164
Unemployed	303	251	37	53	217	62	155	19	341	237	92	98
Not in labor force	32	12	20	—	24	—	24	—	18	—	18	—
Employed or in Armed Forces	142	134	8	62	208	35	173	14	257	118	133	66

Table A-2. Characteristics of the Population by Residence in Census Tracts With a Poverty Rate of 20 Percent or More: 1970—Continued

[Excludes inmates of institutions, members of Armed Forces living in barracks, college students living in dormitories, and unrelated individuals under 14 years. Data based on 1% percent sample, see text. For minimum base for derived figures (percent, median, etc.) and meaning of symbols, see text.]

Chicago	Neighborhood 04				Neighborhood 05				Neighborhood 06			
	All races	White	Negro	Persons of Spanish language	All races	White	Negro	Persons of Spanish language	All races	White	Negro	Persons of Spanish language
PERSONS 16 TO 21 YEARS OLD NOT IN SCHOOL—Con.												
Income Below Poverty Level												
Male	138	113	25	94	255	74	181	48	351	128	210	88
Not high school graduate	119	94	25	87	174	56	118	48	250	77	167	38
Employed or in Armed Forces	88	69	19	62	72	30	42	30	60	29	31	19
Unemployed	5	5	—	5	26	26	—	18	46	6	40	6
Not in labor force	26	20	6	20	76	—	76	—	144	42	96	14
High school graduate	19	19	—	7	81	18	63	—	101	51	43	9
Employed or in Armed Forces	12	12	—	7	12	12	—	—	30	22	8	—
Unemployed	7	7	—	—	17	—	17	—	8	—	8	—
Not in labor force	—	—	—	—	52	6	46	—	63	29	27	9
Female	322	254	58	158	454	40	410	40	337	167	164	81
Not high school graduate	231	175	46	114	335	36	295	40	221	90	131	72
Employed or in Armed Forces	84	70	14	27	26	9	13	13	61	41	20	35
Unemployed	8	4	4	4	—	—	—	—	20	—	20	—
Not in labor force	139	101	28	83	309	27	282	27	140	49	91	37
High school graduate	91	79	12	44	119	4	115	—	116	77	33	10
Employed or in Armed Forces	40	40	—	15	46	—	46	—	74	61	7	6
Unemployed	12	—	12	—	4	—	4	—	8	—	8	—
Not in labor force	39	39	—	29	69	4	65	—	34	16	18	4
MARRIED COUPLES AND CHILDREN												
All Income Levels												
Married couples	6 350	5 634	666	1 749	4 433	1 427	2 993	406	5 958	3 284	2 570	2 894
With own household	6 256	5 554	652	1 738	4 355	1 413	2 929	396	5 876	3 210	2 562	2 821
Without own household	94	80	14	11	78	14	64	10	82	74	8	56
With own children under 18 yr	4 034	3 531	490	1 393	2 848	801	2 040	320	4 098	2 254	1 765	1 838
With own children under 6 yr	2 357	2 065	279	1 030	1 706	446	1 260	207	2 601	1 497	1 063	1 288
With husband under 45 years	3 520	3 014	463	1 378	2 611	705	1 900	300	3 560	1 994	1 512	1 568
With own children under 18 yr	2 968	2 551	404	1 177	2 213	563	1 650	263	3 121	1 694	1 366	1 418
Related child, under 18 yr	14 232	11 424	2 714	5 305	18 667	2 441	16 200	1 354	19 446	7 516	11 733	8 343
Living with both parents	10 379	8 937	1 400	3 889	8 846	1 875	6 954	867	11 514	6 140	5 228	5 479
Percent living with both parents	72.9	78.2	51.6	73.3	47.4	76.8	42.9	64.0	59.2	81.7	44.5	63.6
Living with mother only	2 955	1 959	978	1 132	8 443	418	8 025	409	6 568	964	5 584	2 88
Living with father only	421	320	94	169	512	59	448	48	491	230	261	218
Living with neither parent	477	208	242	115	866	89	773	30	873	182	686	338
Income Below Poverty Level												
Related child, under 18 yr	4 516	3 309	1 171	2 157	8 684	593	8 082	567	7 638	1 746	5 885	1 543
Living with both parents	2 269	1 910	359	1 223	2 174	318	1 856	259	2 281	998	1 283	956
Percent living with both parents	50.2	57.7	30.7	56.7	25.0	53.6	23.0	45.7	29.9	57.2	21.8	61.2
Living with mother only	1 981	1 280	683	842	6 000	232	5 768	259	4 680	652	4 021	337
Living with father only	110	98	12	92	134	11	118	36	222	56	166	56
Living with neither parent	156	21	117	—	376	32	340	13	455	40	415	14
FERTILITY BY AGE OF WOMAN												
All Income Levels												
Women ever married:												
15 to 24 years	1 299	1 052	247	561	1 144	349	788	165	1 209	625	572	423
25 to 34 years	1 967	1 648	287	806	2 289	405	1 872	159	2 453	1 063	1 333	869
35 to 44 years	1 732	1 482	228	581	1 904	368	1 531	174	2 149	933	1 189	698
Children ever born per 1,000 women ever married:												
15 to 24 years	1 459	1 361	1 874	1 533	1 882	1 281	2 165	1 473	1 605	1 306	1 955	1 524
25 to 34 years	3 033	2 996	3 394	3 120	3 474	2 610	3 667	3 459	3 425	3 147	3 692	3 587
35 to 44 years	3 662	3 521	4 750	3 898	4 671	3 685	4 917	4 368	4 357	4 373	4 383	5 040
Income Below Poverty Level												
Women ever married:												
15 to 24 years	364	285	79	198	323	57	266	38	239	74	165	57
25 to 34 years	464	370	94	245	875	73	799	76	729	205	519	188
35 to 44 years	356	296	60	182	605	79	526	51	685	171	514	136
Children ever born per 1,000 women ever married:												
15 to 24 years	1 780	1 632	...	1 823	2 693	...	2 906	...	2 322	...	2 782	...
25 to 34 years	4 302	4 135	...	3 943	4 390	...	4 408	...	4 078	4 034	4 135	4 186
35 to 44 years	4 610	4 318	...	4 341	5 745	...	5 971	...	4 555	4 760	4 486	5 426

Table A-3. Employment Characteristics of the Population by Residence in Census Tracts With a Poverty Rate of 20 Percent or More: 1970

[Excludes inmates of institutions, members of Armed Forces living in barracks, college students living in dormitories, and unrelated individuals under 14 years. Data based on 15-percent sample, see text. For minimum base for derived figures (percent, median, etc.) and meaning of symbols, see text.]

Chicago	Neighborhood 04				Neighborhood 05				Neighborhood 06			
	All races	White	Negro	Persons of Spanish language	All races	White	Negro	Persons of Spanish language	All races	White	Negro	Persons of Spanish language
EMPLOYMENT STATUS												
All Income Levels												
Male												
Total, 16 years old and over	11 755	10 398	1 223	2 848	12 125	5 041	7 055	907	11 999	6 491	5 232	3 979
Armed Forces	29	29	-	7	24	24	-	-	30	30	-	7
Civilian labor force	9 158	8 177	892	2 395	7 328	3 010	4 289	684	8 225	4 933	3 102	3 260
Employed	8 760	7 846	825	2 297	6 626	2 807	3 797	624	7 610	4 693	2 727	3 045
At work	8 444	7 596	774	2 206	6 360	2 679	3 659	607	7 126	4 328	2 619	2 800
Full time	7 340	6 639	650	1 986	5 139	1 996	3 125	503	6 043	3 739	2 151	2 566
With a job but not at work	316	250	51	91	266	128	138	17	484	365	108	245
Unemployed	398	331	67	98	702	203	492	60	615	240	375	215
Percent unemployed	4.3	4.0	7.5	4.1	9.6	6.7	11.5	8.8	7.5	4.9	12.1	6.6
Not in labor force	2 568	2 192	331	446	4 773	2 007	2 766	223	3 744	1 528	2 130	712
Enrolled in school	654	486	130	181	856	140	716	62	1 047	322	716	218
Other	1 914	1 706	201	265	3 917	1 867	2 050	161	2 697	1 206	1 414	494
65 years old and over	946	865	74	62	1 363	814	549	59	931	483	448	164
16 to 24 years old ¹	2 810	2 417	357	929	2 479	669	1 810	321	3 415	1 620	1 714	1 123
Employed	1 848	1 647	181	610	1 055	411	644	198	1 699	1 074	592	775
Unemployed	98	79	19	27	166	47	119	23	213	45	168	38
Not in labor force	835	662	157	285	1 234	187	1 047	100	1 480	478	954	303
25 to 64 years old ¹	7 717	6 846	780	1 836	8 009	3 405	4 573	499	7 432	4 252	2 985	2 672
Employed	6 649	5 946	634	1 666	5 347	2 271	3 054	398	5 702	3 488	2 057	2 250
Unemployed	283	235	48	71	492	134	351	37	402	195	207	177
Not in labor force	785	665	98	99	2 170	1 000	1 170	64	1 321	562	721	245
Family head, 25 to 64 years old ¹	5 351	4 752	550	1 466	3 747	1 137	2 593	295	5 192	2 909	2 179	2 026
Employed	4 760	4 216	502	1 336	3 051	1 035	2 006	266	4 212	2 448	1 672	1 755
Unemployed	179	166	13	46	158	20	131	14	269	151	118	133
Not in labor force	412	370	35	84	538	82	456	15	711	310	389	138
Female												
Total, 16 years old and over	12 417	10 701	1 587	2 761	11 920	2 697	9 157	709	13 794	6 102	7 347	3 548
Armed Forces	5 164	4 379	717	989	3 936	1 076	2 808	296	4 787	2 326	2 237	1 165
Civilian labor force	4 851	4 175	614	940	3 618	1 014	2 552	255	4 450	2 208	2 018	1 102
Employed	4 697	4 058	577	886	3 374	982	2 340	245	4 174	2 075	1 882	1 017
At work	3 649	3 145	448	697	2 543	718	1 773	186	3 054	1 510	1 419	837
Full time	154	117	37	54	244	32	212	10	276	133	136	85
With a job but not at work	313	204	103	49	318	62	256	41	337	118	219	63
Unemployed	61	47	14.4	5.0	8.1	5.8	9.1	13.9	7.0	5.1	9.8	5.4
Percent unemployed	7 253	6 322	870	1 772	7 984	1 621	6 349	413	9 007	3 776	5 110	2 383
Not in civilian labor force	576	432	130	170	980	90	884	26	1 146	410	710	322
Enrolled in school	6 677	5 890	740	1 602	7 004	1 531	5 465	387	7 861	3 366	4 400	2 061
Other	1 786	1 716	67	47	1 281	457	824	15	1 227	532	695	104
65 years old and over	2 888	2 355	504	1 248	3 423	579	2 839	278	3 784	1 601	2 129	1 340
With own children under 6 years old	30.6	28.5	42.5	24.8	27.0	21.2	28.2	22.3	26.3	22.7	28.6	20.2
Percent in civilian labor force	3 663	3 071	575	1 147	4 417	707	3 701	309	4 821	1 895	2 862	1 531
With own children 6 to 17 years old	41.6	40.7	46.3	33.1	33.5	40.7	32.1	39.2	33.1	31.2	34.2	28.9
Percent in civilian labor force	2 943	2 320	589	945	3 133	571	2 545	267	3 747	1 777	1 885	1 147
Employed	1 271	1 032	221	311	880	258	611	107	1 309	809	453	409
Unemployed	156	74	76	43	103	14	89	14	145	34	111	26
Not in civilian labor force	1 516	1 214	292	591	2 150	299	1 845	146	2 293	934	1 321	712
25 to 64 years old	7 541	6 518	931	1 761	7 395	1 650	5 696	427	8 688	3 747	4 681	2 297
Employed	3 463	3 026	393	629	2 650	743	1 866	148	3 035	1 361	1 497	693
Unemployed	140	113	27	6	209	42	167	27	192	84	108	37
Not in civilian labor force	3 938	3 379	511	1 126	4 536	865	3 663	252	5 461	2 302	3 076	1 567
Family head, 25 to 64 years old	1 296	985	297	347	2 374	196	2 178	108	2 238	404	1 827	237
Employed	674	540	134	158	835	115	720	43	801	198	596	115
Unemployed	42	26	16	6	79	-	79	-	68	-	68	-
Not in civilian labor force	580	419	147	183	1 460	81	1 379	65	1 369	206	1 163	122
Wife of head, 25 to 64 years old	4 695	4 185	453	1 253	3 516	1 040	2 467	261	4 577	2 463	1 996	1 725
Employed	1 809	1 614	172	386	1 191	410	777	80	1 312	659	610	400
Unemployed	69	58	11	-	78	31	47	20	64	32	32	16
Not in civilian labor force	2 817	2 513	270	867	2 247	599	1 643	161	3 201	1 772	1 354	1 309
Income Below Poverty Level												
Male												
Total, 16 years old and over	2 138	1 884	247	658	3 899	1 817	2 070	300	2 947	1 214	1 658	655
Armed Forces	-	-	-	-	24	24	-	-	7	7	-	-
Civilian labor force	1 164	1 043	121	457	1 227	601	614	194	1 194	608	563	386
Employed	1 074	973	101	421	966	509	445	168	962	526	413	316
At work	1 038	960	78	408	938	495	431	168	898	485	390	290
Full time	875	807	68	348	607	241	354	128	599	307	283	249
Unemployed	90	70	20	36	261	92	169	26	232	82	150	70
Percent unemployed	7.7	6.7	...	7.9	21.3	15.3	27.5	13.4	19.4	13.5	26.4	18.1
Not in labor force	974	841	126	201	2 648	1 192	1 456	106	1 746	599	1 095	269
Enrolled in school	157	130	20	56	392	58	334	35	366	54	303	37
Other	817	711	106	145	2 256	1 134	1 122	71	1 380	545	792	232
65 years old and over	454	407	47	46	762	461	301	28	401	164	237	50

¹Includes members of Armed Forces not living in barracks and not shown separately.

Table A-3. Employment Characteristics of the Population by Residence in Census Tracts With a Poverty Rate of 20 Percent or More: 1970—Continued

[Excludes inmates of institutions, members of Armed Forces living in barracks, college students living in dormitories, and unrelated individuals under 14 years. Data based on 15-percent sample, see text. For minimum base for derived figures (percent, median, etc.) and meaning of symbols, see text]

Chicago	Neighborhood 04				Neighborhood 05				Neighborhood 06			
	All races	White	Negro	Persons of Spanish language	All races	White	Negro	Persons of Spanish language	All races	White	Negro	Persons of Spanish language
EMPLOYMENT STATUS—Continued												
Income Below Poverty Level—Con.												
Male—Continued												
16 to 24 years old ¹	455	402	53	210	802	171	631	95	1 005	331	653	161
Employed	251	224	27	107	177	56	121	46	308	154	154	80
Unemployed	12	12	—	5	43	26	17	18	78	6	72	6
Not in labor force	192	166	26	98	558	65	493	31	619	171	427	75
25 to 64 years old ¹	1 192	1 048	137	402	2 313	1 169	1 132	177	1 528	713	761	438
Employed	786	722	64	314	773	437	324	122	648	366	259	230
Unemployed	78	58	20	31	212	66	146	8	154	76	78	64
Not in labor force	328	268	53	57	1 328	666	662	47	719	264	424	144
Family head, 25 to 64 years old ¹	620	557	63	324	685	154	527	74	842	349	481	278
Employed	435	395	40	257	400	115	281	66	416	191	225	169
Unemployed	53	45	8	25	39	—	39	—	88	52	36	40
Not in labor force	132	117	15	42	246	39	207	8	338	106	220	69
Female												
Total, 16 years old and over	3 118	2 569	522	821	4 482	685	3 790	232	4 734	1 520	3 120	701
Civilian labor force	504	395	109	172	653	107	542	68	1 046	395	564	127
Employed	425	355	70	152	535	85	446	55	944	388	469	120
At work	422	355	67	152	502	75	423	45	896	363	446	114
Full time	338	291	47	117	333	48	281	18	453	155	276	81
With a job but not at work	3	—	3	—	33	10	23	10	48	25	23	6
Unemployed	79	40	39	20	118	22	96	13	102	7	95	7
Percent unemployed	15.7	10.1	—	11.6	18.1	—	17.7	—	9.8	1.8	16.8	—
Not in civilian labor force	2 614	2 174	413	649	3 829	578	3 248	164	3 688	1 125	2 556	576
Enrolled in school	114	78	22	33	363	13	350	8	388	124	264	75
Other	2 500	2 096	391	616	3 466	565	2 898	156	3 300	1 001	2 292	501
65 years old and over	955	911	41	20	716	216	500	—	686	257	429	46
With own children under 6 years old	876	630	236	456	1 532	138	1 394	104	1 343	334	1 009	275
Percent in civilian labor force	17.5	15.7	22.9	15.4	14.7	15.2	14.6	—	18.4	15.9	19.2	14.2
With own children 6 to 17 years old	896	683	213	391	1 782	129	1 653	110	1 685	416	1 269	350
Percent in civilian labor force	16.7	15.1	22.1	14.3	17.8	—	17.5	—	18.5	16.8	19.1	18.0
16 to 24 years old	638	472	156	285	1 099	99	996	64	1 156	449	689	195
Employed	189	155	34	67	159	26	129	21	373	224	131	41
Unemployed	42	14	28	14	10	—	10	—	62	—	62	—
Not in civilian labor force	407	303	94	204	930	73	857	43	721	225	496	154
25 to 64 years old	1 512	1 173	325	516	2 636	364	2 269	168	2 846	800	1 970	462
Employed	230	194	36	85	354	53	301	34	533	158	306	79
Unemployed	30	19	11	6	108	22	86	13	40	7	33	7
Not in civilian labor force	1 252	960	278	425	2 174	289	1 882	121	2 273	635	1 631	376
Family head, 25 to 64 years old	559	380	165	198	1 444	85	1 359	66	1 268	205	1 063	131
Employed	114	89	25	43	248	23	225	17	168	29	139	29
Unemployed	17	6	11	6	46	—	46	—	24	—	24	—
Not in civilian labor force	428	285	129	149	1 150	62	1 088	49	1 076	176	900	104
Wife of head, 25 to 64 years old	552	475	77	267	642	145	497	73	775	312	451	249
Employed	46	46	—	42	70	12	58	7	121	23	93	21
Unemployed	6	6	—	—	36	18	18	13	16	7	9	7
Not in civilian labor force	500	423	77	225	536	115	421	53	638	282	349	221
PLACE OF WORK												
All workers ²	13 280	11 775	1 369	3 107	9 832	3 701	6 057	852	11 496	6 509	4 591	3 883
Inside SMSA of residence	11 894	10 533	1 243	2 898	7 840	2 651	5 119	784	9 330	5 337	3 725	3 533
In county of residence	11 723	10 415	1 190	2 862	7 694	2 596	5 028	780	9 217	5 272	3 677	3 481
In central city	10 288	9 106	1 075	2 377	6 663	2 308	4 289	624	7 756	4 355	3 143	2 743
Outside county of residence	171	—	—	36	146	55	91	4	113	65	48	52
In central city	—	—	—	—	—	—	—	—	—	—	—	—
Outside SMSA of residence	62	51	11	13	42	6	36	—	91	66	25	43
Workers below poverty level ²	1 478	1 333	145	568	1 494	594	884	213	1 830	855	865	404
Inside SMSA of residence	1 307	1 183	124	533	1 118	339	767	193	1 153	557	588	373
In county of residence	1 300	1 176	124	533	1 113	339	762	193	1 139	551	580	367
In central city	1 228	1 104	124	491	987	311	668	167	998	469	521	298
Outside county of residence	7	7	—	—	5	—	5	—	14	6	8	4
In central city	—	—	—	—	—	—	—	—	—	—	—	—
Outside SMSA of residence	7	7	—	—	10	—	10	—	—	—	—	—
MEANS OF TRANSPORTATION TO WORK												
All workers	13 280	11 775	1 369	3 107	9 832	3 701	6 057	852	11 496	6 509	4 591	3 881
Private automobile, driver	4 453	3 973	423	1 128	2 914	1 165	1 741	244	3 381	1 901	1 435	1 163
Private automobile, passenger	1 124	1 013	97	285	1 005	404	582	123	1 172	809	342	689
Bus, streetcar, or subway	5 013	4 384	585	1 280	4 325	1 345	2 946	372	4 492	2 298	2 098	1 695
Walked only	2 064	1 837	218	341	1 188	603	572	98	2 006	1 201	571	282
Worked at home	370	322	36	19	260	168	92	15	316	234	82	32
Other means	256	246	10	54	140	16	124	—	129	66	63	42
Workers below poverty level	1 478	1 333	145	568	1 494	594	884	213	1 830	855	865	404
Private automobile, driver	367	347	20	156	182	62	116	13	273	100	173	94
Private automobile, passenger	93	72	21	39	119	28	91	—	130	98	32	83
Bus, streetcar, or subway	535	455	80	241	684	228	444	151	745	242	489	220
Walked only	365	341	24	118	434	236	198	49	578	342	140	8
Worked at home	104	104	—	—	58	40	18	—	74	66	8	7
Other means	14	14	—	14	17	—	17	—	30	7	23	—

¹Includes members of Armed Forces not living in barracks and not shown separately.

²Includes "Place of work not reported" not shown separately.

Table A-4. Selected Occupations of Employed Persons by Residence in Census Tracts With a Poverty Rate of 20 Percent or More: 1970

[Excludes inmates of institutions, members of Armed Forces living in barracks, college students living in dormitories, and unrelated individuals under 14 years. Data based on 15-percent sample, see text. For minimum base for derived figures (percent, median, etc.) and meaning of symbols, see text.]

Chicago	Neighborhood 04				Neighborhood 05				Neighborhood 06			
	All races	White	Negro	Persons of Spanish language	All races	White	Negro	Persons of Spanish language	All races	White	Negro	Persons of Spanish language
ALL INCOME LEVELS												
Total employed, 16 yr. & over ¹	13 611	12 021	1 439	3 237	10 244	3 821	6 349	879	12 060	6 901	4 745	4 147
Prof., tech., and kindred workers	739	674	47	83	459	235	179	22	1 223	877	168	87
Health workers, except practitioners	69	61	8	8	109	19	51	22	289	159	47	19
Teachers, elem. and secondary	113	110	3	5	24	7	17	-	96	82	14	15
Managers and admin., exc. farm	400	371	21	94	239	130	109	23	230	144	86	60
Self-employed	106	93	5	23	54	27	27	17	51	38	13	17
Sales workers	523	493	30	70	351	144	207	4	469	267	190	112
Retail trade	425	395	30	45	249	93	156	-	280	124	150	69
Clerical and kindred workers	2 322	2 001	280	353	1 971	665	1 306	42	1 910	993	886	509
Postal clerks and mail carriers	69	48	21	-	195	-	195	-	98	19	79	13
Shipping, receiving, and stock clerks	321	274	47	93	255	135	120	11	184	138	46	102
Bkksprs., cashiers, & bank tellers	330	292	34	42	175	28	147	-	173	93	74	32
Craftsmen and kindred workers	1 892	1 763	124	473	1 074	471	599	124	1 212	796	408	489
Construction craftsmen	379	353	26	101	187	105	82	10	244	157	107	128
Mechanics and repairmen	374	332	42	77	224	100	124	35	288	158	89	67
Operatives, except transport	4 284	3 817	419	1 522	2 938	1 071	1 854	445	3 152	2 020	1 063	1 758
Assemblers	745	696	43	341	302	102	200	30	374	262	100	236
Checkers, exam., & inspectors; mg.	261	217	30	75	166	56	101	5	194	143	51	109
Pkrs. & wrappers, inc. meat & prod.	360	311	49	146	255	84	171	52	315	235	70	220
Sewers, stitchers, & textile oper.	187	169	18	82	121	70	51	40	94	66	28	54
Transport equipment operatives	714	586	128	109	534	162	372	-	622	279	336	182
Truck drivers	332	285	47	42	159	45	114	-	214	111	103	68
Laborers, except farm	910	747	149	231	917	411	502	82	1 085	680	350	510
Construction	108	90	18	51	72	27	45	11	53	35	18	15
Freight, material, and stock handlers	485	406	65	110	408	185	219	55	490	346	144	262
Service workers, exc. private hshld. ²	1 753	1 532	204	287	1 606	524	1 074	137	1 910	825	1 031	414
Cleaning service workers	555	480	75	98	534	168	366	47	529	185	344	159
Food service workers	551	474	65	117	338	130	204	55	458	272	180	192
Health service workers	114	75	34	28	180	26	154	11	404	135	235	17
Personal service workers	176	162	14	30	151	26	125	12	103	32	62	11
Protective service workers	169	153	16	-	115	45	70	6	86	29	57	16
Private household workers	60	30	30	8	145	8	137	-	199	20	179	26
Female employed, 16 yr. & over¹	4 851	4 175	614	940	3 618	1 014	2 552	255	4 450	2 208	2 018	1 102
Prof., tech., and kindred workers	250	220	30	21	235	78	118	22	505	304	85	31
Health workers, except practitioners	55	47	8	-	87	14	34	22	243	123	42	12
Teachers, elem. and secondary	67	64	3	-	24	7	17	-	66	66	-	7
Managers and admin., exc. farm	89	84	5	11	43	31	12	7	54	32	22	-
Self-employed	21	16	5	-	17	17	-	7	8	8	-	-
Sales workers	265	240	25	36	173	35	138	-	167	94	73	43
Retail trade	247	222	25	29	162	35	127	-	152	94	58	43
Clerical and kindred workers	1 477	1 277	168	172	1 100	300	800	21	1 362	634	715	318
Bkksprs., cashiers, & bank tellers	262	234	24	42	153	24	129	-	110	55	49	9
Secretaries, steno., & typists	403	344	52	39	254	107	147	8	339	198	141	131
Craftsmen and kindred workers	192	187	-	49	127	30	93	12	147	102	45	40
Operatives, except transport	1 783	1 568	207	560	998	345	644	142	887	572	303	464
Laundry & dry cleaning operatives ³	46	26	15	5	90	-	90	-	50	7	43	7
Assemblers	391	362	29	145	96	48	48	5	150	116	29	108
Pkrs. & wrappers, inc. meat & prod.	203	176	27	75	151	45	106	31	115	79	29	70
Sewers, stitchers, & textile oper.	156	138	18	58	102	70	32	40	43	27	16	27
Transport equipment operatives	9	5	-	36	14	14	22	-	-	-	-	-
Laborers, except farm	107	75	32	16	79	14	65	14	173	80	49	84
Service workers, exc. private hshld. ⁴	612	489	106	67	682	159	523	37	929	370	520	76
Cleaning service workers	160	142	18	8	140	38	102	14	150	28	122	16
Food service workers	230	173	45	20	176	42	134	8	193	90	103	38
Health service workers	97	58	34	28	170	26	144	11	323	121	168	17
Personal service workers	82	73	9	11	93	18	75	4	38	15	23	9
Private household workers	60	30	30	8	145	8	137	-	199	20	179	26
INCOME BELOW POVERTY LEVEL												
Total employed, 16 yr. & over ¹	1 499	1 328	171	573	1 501	594	891	223	1 906	914	882	436
Prof., tech., and kindred workers	62	62	-	15	56	25	31	-	289	217	42	13
Managers and admin., exc. farm	36	36	-	29	39	26	13	13	-	-	-	-
Sales workers	83	83	-	23	46	18	28	-	59	24	35	18
Clerical and kindred workers	199	184	15	72	242	70	172	16	194	66	128	29
Craftsmen and kindred workers	116	96	20	47	68	17	47	21	132	50	82	36
Operatives, except transport	558	480	78	255	482	219	259	103	302	165	137	145
Transport equipment operatives	82	77	5	26	75	27	48	-	59	17	42	23
Laborers, except farm	171	132	39	56	152	71	77	23	212	97	83	65
Service workers, exc. private hshld.	175	171	4	50	276	121	151	47	534	269	217	92
Private household workers	17	7	10	-	55	-	55	-	83	9	74	15
Female employed, 16 yr. & over¹	425	355	70	152	535	85	446	55	944	388	469	120
Prof., tech., and kindred workers	28	28	-	4	25	-	25	-	109	60	33	-
Managers and admin., exc. farm	4	4	-	4	13	13	-	7	-	-	-	-
Sales workers	28	28	-	15	19	-	19	-	31	11	20	5
Clerical and kindred workers	88	84	4	44	146	11	138	-	157	43	114	6
Craftsmen and kindred workers	15	15	-	15	11	8	13	7	7	4	7	7
Operatives, except transport	217	175	42	74	138	41	97	27	153	88	65	74
Transport equipment operatives	-	-	-	-	15	-	15	-	-	-	-	-
Laborers, except farm	10	-	10	-	7	-	7	-	32	-	-	-
Service workers, exc. private hshld.	18	14	4	-	106	23	83	17	351	177	135	20
Private household workers	17	7	10	-	55	-	55	-	83	9	74	15

¹Includes "farm workers" not shown separately. ²Allocated cases included in total but not in distribution. ³Includes "clothing ironers and pressers." ⁴"Protective service workers" and allocated cases included in total but not in distribution.

Table A-5. Income Characteristics in 1969 of Families and Unrelated Individuals by Residence in Census Tracts With a Poverty Rate of 20 Percent or More: 1970

[Excludes inmates of institutions, members of Armed Forces living in barracks, college students living in dormitories, and unrelated individuals under 14 years. Data based on 10 percent sample, see text. For minimum base for derived figures (percent, median, etc.) and meaning of symbols, see text.]

Chicago	Neighborhood 04				Neighborhood 05				Neighborhood 06			
	All races	White	Negro	Persons of Spanish language	All races	White	Negro	Persons of Spanish language	All races	White	Negro	Persons of Spanish language
INCOME OF FAMILIES AND UNRELATED INDIVIDUALS												
All families	8 412	7 239	1 086	2 263	7 742	1 840	5 885	571	9 193	4 108	4 953	2 716
Less than \$2,000	822	606	192	335	1 140	210	930	88	1 293	409	870	221
\$2,000 to \$3,999	1 044	901	143	377	1 559	212	1 347	94	1 478	321	1 141	234
\$4,000 to \$5,999	1 207	1 012	181	377	1 450	212	1 234	112	1 713	608	1 098	407
\$6,000 to \$7,999	1 442	1 224	212	441	1 108	286	822	97	1 660	866	778	683
\$8,000 to \$9,999	1 148	1 016	120	299	851	210	641	21	1 016	560	434	448
\$10,000 to \$11,999	1 026	874	121	203	481	212	269	75	709	424	274	220
\$12,000 to \$14,999	850	796	54	125	700	292	402	76	659	452	179	245
\$15,000 to \$19,999	619	556	63	86	303	146	157	8	480	323	139	203
\$20,000 to \$24,999	149	149	-	6	76	28	41	-	106	79	27	39
\$25,000 or more	105	105	-	14	74	32	42	-	79	66	13	16
Median family income	\$7 571	\$7 798	\$6 255	\$6 193	\$5 617	\$8 000	\$5 079	\$5 848	\$6 136	\$7 654	\$4 848	\$7 452
Mean family income	\$8 323	\$8 617	\$6 497	\$6 665	\$6 795	\$8 871	\$6 123	\$6 370	\$6 883	\$8 487	\$5 502	\$7 976
Families with female head												
Less than \$1,000	1 715	1 293	391	425	3 045	304	2 741	144	2 769	547	2 215	171
\$1,000 to \$1,999	223	130	79	63	311	23	288	12	389	109	280	70
\$2,000 to \$2,999	163	116	37	74	462	54	408	36	408	70	338	20
\$3,000 to \$3,999	280	211	69	89	592	36	556	31	493	74	419	54
\$4,000 to \$4,999	156	114	42	66	513	33	480	13	434	13	421	4
\$5,000 to \$5,999	338	251	80	70	610	78	532	26	541	95	439	40
\$6,000 to \$7,999	235	195	40	44	234	46	188	26	254	56	198	37
\$8,000 to \$9,999	114	83	31	14	151	17	134	-	104	48	56	48
\$10,000 to \$14,999	98	91	7	5	96	10	86	-	103	46	57	6
\$15,000 and over	108	102	6	-	76	7	69	-	43	36	7	9
Median family income	\$4 210	\$4 602	\$3 250	\$2 848	\$3 307	\$4 154	\$3 247	\$2 774	\$3 218	\$4 158	\$3 167	\$2 917
Mean family income	\$5 544	\$6 099	\$3 993	\$3 802	\$4 358	\$4 412	\$4 352	\$3 238	\$3 835	\$5 374	\$3 451	\$4 131
All unrelated individuals												
Less than \$1,000	4 787	4 342	393	554	7 090	3 549	3 505	321	4 545	2 487	1 792	736
\$1,000 to \$1,999	873	767	96	68	1 698	862	836	114	1 548	828	636	167
\$2,000 to \$2,999	1 358	1 249	109	97	1 965	1 047	914	53	901	360	501	92
\$3,000 to \$3,999	542	494	37	52	907	499	408	25	434	213	189	87
\$4,000 to \$4,999	409	344	54	76	849	459	386	63	410	237	168	90
\$5,000 to \$5,999	754	698	46	149	749	217	532	23	538	322	191	135
\$6,000 to \$7,999	326	293	27	66	474	201	249	26	423	297	74	135
\$8,000 to \$9,999	347	323	20	38	260	150	110	17	92	53	26	17
\$10,000 to \$14,999	169	165	4	8	133	73	56	-	136	114	7	4
\$15,000 and over	9	9	-	-	55	41	14	-	63	63	-	9
Median income	\$2 300	\$2 314	\$1 922	\$3 789	\$1 940	\$1 872	\$2 006	\$1 877	\$1 804	\$2 261	\$1 519	\$3 244
Mean income	\$3 301	\$3 360	\$2 596	\$3 758	\$2 804	\$2 776	\$2 793	\$2 422	\$2 854	\$3 339	\$2 055	\$3 410
TYPE OF INCOME FOR FAMILIES AND UNRELATED INDIVIDUALS												
All families	8 412	7 239	1 086	2 263	7 742	1 840	5 885	571	9 193	4 108	4 953	2 716
With earnings	7 330	6 363	904	1 925	5 715	1 547	4 151	482	7 212	3 603	3 491	2 455
Mean earnings	\$8 784	\$9 024	\$7 133	\$7 348	\$7 826	\$9 539	\$7 160	\$6 689	\$7 626	\$8 955	\$6 196	\$8 444
Percent below poverty level	11.4	10.6	17.5	20.2	18.5	10.0	21.7	24.5	14.1	9.4	19.3	11.1
Head 65 years and over	580	537	36	39	414	172	242	16	455	261	194	78
Mean earnings	\$7 743	\$8 035	\$6 935	\$8 535	\$5 798	...	\$6 692	\$8 224	\$4 631	...
Mean Social Security income	1 207	1 089	97	80	1 161	345	816	37	1 212	557	655	177
Mean Social Security income	\$1 652	\$1 658	\$1 687	\$1 677	\$1 692	...	\$1 641	\$1 755	\$1 544	\$1 682
Percent below poverty level	24.5	21.4	31.4	16.8	37.5	...	38.7	35.7	41.2	38.4
Head 65 years and over	746	687	52	30	587	259	328	17	606	329	277	79
Mean Social Security income	\$1 752	\$1 740	\$1 840	\$1 840	\$1 840	...	\$1 796	\$1 804	\$1 787	...
With public assistance income	953	708	235	334	2 274	161	2 113	121	1 989	241	1 733	153
Mean public assistance income	\$1 828	\$1 899	\$1 626	\$2 107	\$1 991	\$2 059	\$1 985	...	\$1 908	\$1 497	\$1 964	\$1 328
Percent below poverty level	57.5	55.4	62.1	76.9	72.0	64.0	72.6	...	67.6	55.2	69.2	64.1
Head 65 years and over	116	112	4	36	166	20	146	8	229	49	180	24
Mean public assistance income	\$1 236	...	\$1 230	...	\$1 316	...	\$1 422	...
With other income	1 600	1 483	73	127	957	436	521	42	1 107	631	460	224
Mean other income	\$1 178	\$1 221	\$1 454	\$1 504	\$1 413	...	\$2 253	\$1 997	\$2 620	\$1 923
Percent below poverty level	11.2	9.8	13.7	6.2	20.0	...	15.0	11.7	20.0	8.9
Head 65 years and over	448	417	24	21	272	162	110	8	252	174	78	47
Mean other income	\$1 761	\$1 827	\$1 210	\$1 439	\$1 787	\$1 958
Families with female head												
Less than \$1,000	1 715	1 293	391	425	3 045	304	2 741	144	2 769	547	2 215	171
\$1,000 to \$1,999	1 165	909	249	213	1 567	179	1 388	70	1 477	334	1 136	172
\$2,000 to \$2,999	\$6 585	\$7 037	\$4 978	\$4 093	\$5 492	\$4 953	\$5 562	...	\$4 798	\$7 438	\$4 020	\$5 578
\$3,000 to \$3,999	20.3	16.4	34.9	31.0	33.3	16.2	35.5	...	25.9	17.7	28.4	23.3
\$4,000 to \$4,999	173	167	6	...	117	44	73	...	100	55	45	14
\$5,000 to \$5,999	\$12 205	\$12 205
\$6,000 to \$7,999	317	270	33	17	429	60	369	8	357	111	246	34
\$8,000 to \$9,999	\$1 267	\$1 281	\$1 551	...	\$1 636	...	\$1 344	...	\$1 296	...
\$10,000 to \$14,999	22.1	15.2	46.9	...	51.5	...	64.1	...	61.4	...
\$15,000 and over	207	201	6	...	148	55	93	8	108	56	52	...
Mean Social Security income	\$1 214	\$1 178	\$1 171
With public assistance income	494	329	155	196	1 649	90	1 559	62	1 357	100	1 257	71
Mean public assistance income	\$1 926	\$2 080	\$1 623	\$2 318	\$2 140	...	\$2 130	...	\$1 955	...	\$1 993	...
Percent below poverty level	79.1	76.9	82.6	86.7	84.1	...	84.2	...	78.1	...	77.9	...
Head 65 years and over	34	30	4	9	96	8	88	8	81	7	74	...
Mean public assistance income
With other income	368	332	22	45	243	58	185	20	248	106	142	15
Mean other income	\$1 316	\$1 385	\$1 936	...	\$1 542	...	\$1 617	...	\$1 795	...
Percent below poverty level	19.6	15.4	32.5	...	42.7	...	39.1	...	28.2	...
Head 65 years and over	142	136	6	...	44	33	11	8	46	46
Mean other income	\$1 963	\$1 981

Table A—5. Income Characteristics in 1969 of Families and Unrelated Individuals by Residence in Census Tracts With a Poverty Rate of 20 Percent or More: 1970—Continued

[Excludes inmates of institutions, members of Armed Forces living in barracks, college students living in dormitories, and unrelated individuals under 14 years. Data based on 15-percent sample, see text. For minimum base for derived figures (percent, median, etc.) and meaning of symbols, see text.]

Chicago	Neighborhood 04				Neighborhood 05				Neighborhood 06			
	All races	White	Negro	Persons of Spanish language	All races	White	Negro	Persons of Spanish language	All races	White	Negro	Persons of Spanish language
TYPE OF INCOME FOR FAMILIES AND UNRELATED INDIVIDUALS—Continued												
All unrelated individuals	4 787	4 342	393	554	7 090	3 549	3 505	321	4 545	2 487	1 792	736
With earnings	2 805	2 520	236	484	3 471	1 882	1 557	193	2 468	1 637	593	512
Mean earnings	\$4 474	\$4 577	\$3 497	\$3 974	\$4 210	\$3 769	\$4 680	\$3 618	\$4 164	\$4 374	\$3 630	\$4 534
Percent below poverty level	20.7	19.8	30.9	21.5	20.2	28.2	10.9	23.3	30.5	31.2	24.8	13.9
65 years and over	182	182	—	—	230	176	54	12	116	77	39	5
Mean earnings	\$3 892	\$3 892	—	—	\$3 807	\$3 043	—	—	—	—	—	—
Percent below poverty level	18.1	18.1	—	—	22.6	29.5	—	—	—	—	—	—
With Social Security income	1 475	1 416	59	14	1 760	970	786	40	924	366	558	91
Mean Social Security income	\$1 243	\$1 242	—	—	\$1 192	\$1 200	\$1 181	—	\$967	\$1 100	\$880	—
Percent below poverty level	66.8	66.5	—	—	65.3	69.4	60.2	—	71.8	59.8	79.6	—
65 years and over	1 251	1 213	38	5	1 195	674	521	40	660	324	336	84
Mean Social Security income	\$1 214	\$1 209	—	—	\$1 190	\$1 232	\$1 137	—	\$922	\$1 077	\$771	—
With public assistance income	396	308	88	24	1 697	550	1 147	23	740	109	621	27
Mean public assistance income	\$910	\$851	—	—	\$1 112	\$1 166	\$1 085	—	\$1 228	—	\$1 212	—
Percent below poverty level	82.6	82.5	—	—	74.7	74.9	74.5	—	67.7	—	70.4	—
65 years old and over	161	136	25	—	525	163	362	—	363	72	291	13
Mean public assistance income	\$723	\$782	—	—	\$992	\$1 103	\$943	—	\$1 303	—	\$1 255	—
With other income	1 087	1 040	41	49	996	688	308	14	572	371	146	46
Mean other income	\$972	\$995	—	—	\$1 286	\$1 385	\$1 066	—	\$1 561	\$1 603	\$1 958	—
Percent below poverty level	30.4	30.9	—	—	26.0	20.3	38.6	—	31.5	19.7	50.0	—
65 years old and over	506	504	2	17	374	219	155	6	258	209	—	25
Mean other income	\$880	\$875	—	—	\$1 099	\$1 143	\$1 038	—	\$1 918	\$1 955	—	—
WEEKS WORKED												
All income levels												
Male family heads	6 697	5 946	695	1 838	4 697	1 536	3 144	427	6 424	3 561	2 738	2 437
Worked in 1969	5 805	5 129	634	1 662	3 831	1 269	2 545	390	5 282	3 041	2 136	2 214
50 to 52 weeks	4 110	3 638	444	1 121	2 554	869	1 681	246	3 689	2 146	1 476	1 561
40 to 49 weeks	1 071	952	113	334	843	231	606	78	1 139	607	512	482
27 to 39 weeks	258	217	33	74	185	83	95	43	219	130	82	79
26 weeks or less	366	322	44	133	249	86	163	23	235	158	66	92
Did not work in 1969	892	817	61	176	866	267	599	37	1 142	520	602	223
Female family heads	1 715	1 293	391	425	3 045	304	2 741	144	2 769	547	2 215	279
Worked in 1969	837	617	213	167	1 240	130	1 110	65	1 140	257	876	147
50 to 52 weeks	537	385	152	91	544	85	459	31	609	191	411	114
40 to 49 weeks	125	90	28	14	391	15	376	9	248	42	206	21
27 to 39 weeks	43	25	18	23	113	13	100	6	88	—	88	—
26 weeks or less	132	117	15	39	192	17	175	19	195	24	171	12
Did not work in 1969	878	676	178	258	1 805	174	1 631	79	1 629	290	1 339	132
Income Below Poverty Level												
Male family heads	930	819	111	428	889	228	657	107	1 127	489	618	360
Worked in 1969	556	485	71	304	481	116	361	83	526	256	270	232
50 to 52 weeks	231	191	40	130	230	41	185	27	225	103	122	101
Did not work in 1969	374	334	40	124	408	112	296	24	601	233	348	128
Female family heads	733	480	229	270	1 880	122	1 758	80	1 608	265	1 343	147
Worked in 1969	185	110	75	54	386	20	366	21	256	29	227	29
50 to 52 weeks	72	28	44	6	89	—	89	—	49	14	35	14
Did not work in 1969	548	370	154	216	1 494	102	1 392	59	1 352	236	1 116	118
FAMILIES BY NUMBER OF EARNERS												
No earners	1 082	876	182	338	2 027	293	1 734	89	1 981	505	1 462	261
Mean family income	\$2 025	\$2 184	\$1 387	\$1 979	\$2 274	\$2 370	\$2 258	—	\$1 863	\$1 687	\$1 934	\$1 492
Percent below poverty level	76.8	71.3	100.0	91.7	84.5	66.9	87.4	—	86.7	82.6	86.0	90.0
1 earner	3 472	2 994	459	1 028	3 163	684	2 477	259	4 183	1 947	2 201	1 349
Mean family income	\$6 732	\$6 939	\$5 350	\$5 453	\$6 305	\$7 081	\$6 090	\$4 824	\$6 367	\$7 049	\$5 773	\$6 601
Percent below poverty level	19.6	18.1	30.3	30.9	26.5	17.3	29.0	37.8	18.5	13.7	22.7	15.0
2 earners	2 909	2 562	326	771	1 850	643	1 190	163	2 191	1 171	944	757
Mean family income	\$10 333	\$10 542	\$8 866	\$9 147	\$10 163	\$11 775	\$9 227	\$8 483	\$9 906	\$10 858	\$8 581	\$9 932
Percent below poverty level	4.5	4.6	4.3	9.1	9.1	5.4	10.8	12.3	9.0	4.8	14.9	7.1
3 or more earners	949	807	119	126	702	218	484	60	838	485	346	349
Mean family income	\$15 159	\$15 714	—	—	\$13 175	\$14 674	\$12 500	—	\$13 428	\$15 613	\$10 452	\$13 894
Percent below poverty level	1.9	1.6	—	—	7.3	—	10.5	—	5.8	3.1	9.8	4.3
SIZE OF FAMILY												
2 persons	2 519	2 268	229	383	1 807	638	1 163	94	2 173	1 079	1 055	432
Mean family income	\$7 064	\$7 175	\$5 878	\$5 138	\$6 039	\$7 689	\$5 092	—	\$6 065	\$7 385	\$4 726	\$6 981
Percent below poverty level	16.2	14.9	30.1	27.9	27.4	21.5	30.8	—	27.7	19.6	35.1	16.4
3 persons	1 741	1 545	165	485	1 358	424	927	126	1 656	701	912	370
Mean family income	\$8 535	\$9 035	\$5 069	\$6 170	\$6 125	\$8 947	\$4 726	—	\$6 750	\$8 855	\$5 058	\$7 156
Percent below poverty level	18.9	16.5	30.3	30.3	29.9	18.9	35.2	—	22.6	14.1	30.3	13.0
4 persons	1 541	1 301	219	461	1 326	296	1 030	98	1 694	740	932	529
Mean family income	\$9 576	\$10 047	\$6 739	\$8 638	\$6 688	\$10 435	\$5 612	—	\$6 786	\$8 596	\$5 254	\$7 549
Percent below poverty level	12.1	11.3	18.3	20.0	36.8	8.4	45.0	—	28.4	16.8	38.3	21.7
5 and 6 persons	1 812	1 516	283	636	1 790	326	1 464	156	2 110	911	1 178	752
Mean family income	\$8 670	\$8 960	\$7 067	\$6 357	\$6 666	\$9 541	\$6 025	\$6 758	\$7 347	\$8 984	\$5 986	\$8 584
Percent below poverty level	24.8	23.2	34.3	33.5	41.1	18.1	46.2	—	31.7	14.9	45.2	13.6
7 persons or more	799	609	190	298	1 461	156	1 301	97	1 560	677	876	633
Mean family income	\$8 623	\$9 019	\$7 352	\$7 039	\$8 607	\$9 130	\$8 553	—	\$7 644	\$9 072	\$6 511	\$8 767
Percent below poverty level	36.4	34.0	44.2	46.6	44.1	31.4	45.5	—	39.1	27.2	48.6	27.0

Table A-6. Persons by Family Status and Age and Families by Income Deficit by Residence in Census Tracts With a Poverty Rate of 20 Percent or More: 1970

(Excludes inmates of institutions, members of Armed Forces living in barracks, college students living in dormitories, and unrelated individuals under 14 years. Data based on 15 percent sample, see text. For minimum base for derived figures (percent, median, etc.) and meaning of symbols, see text)

Chicago	Neighborhood 04				Neighborhood 05				Neighborhood 06				Persons of Spanish language
	All races	White	Negro	Persons of Spanish language	All races	White	Negro	Persons of Spanish language	All races	White	Negro	Persons of Spanish language	
ALL INCOME LEVELS													
All Persons													
Total	37 226	31 603	5 273	10 587	41 241	10 011	31 119	2 875	43 495	19 544	23 190	13 537	
In families	32 439	27 261	4 880	10 033	34 151	6 462	27 614	2 554	38 950	17 057	21 398	12 841	
Head	8 412	7 239	1 086	2 263	7 742	1 840	5 885	571	9 193	4 108	4 953	2 716	
With related children under 18	5 412	4 501	862	1 852	5 877	1 093	4 773	479	6 763	2 770	3 900	2 203	
Mean number of related children under 18	2.59	2.51	3.05	2.76	3.29	2.47	3.47	2.93	3.02	2.90	3.13	3.15	
With related children under 6	3 045	2 478	544	1 302	3 532	562	2 966	289	4 083	1 730	2 312	1 429	
14 to 24 years	796	604	175	375	891	212	679	144	909	355	533	319	
25 to 54 years	5 405	4 628	734	1 677	5 253	1 092	4 144	393	6 427	2 836	3 492	2 033	
55 to 64 years	1 242	1 109	113	136	868	241	627	10	1 003	477	514	230	
65 years and over	969	898	64	75	730	295	435	24	854	440	414	134	
Wife of head	6 094	5 421	616	1 711	4 461	1 436	3 009	399	5 711	3 141	2 440	2 903	
14 to 24 years	997	852	145	441	704	285	412	131	810	485	313	342	
25 to 54 years	4 055	3 594	412	1 221	2 969	861	2 099	247	3 950	2 149	1 690	1 584	
55 to 64 years	640	591	41	32	547	179	368	14	627	314	306	138	
65 years and over	402	384	18	17	241	111	130	7	324	193	131	35	
Other family members	17 933	14 601	3 178	6 059	21 948	3 186	18 720	1 584	24 046	9 808	14 005	8 022	
Under 3 years	2 395	1 856	511	1 030	2 724	486	2 233	247	2 922	1 287	1 405	1 096	
3 to 5 years	2 723	2 218	482	1 191	3 036	342	2 694	197	3 445	1 326	2 099	1 151	
6 to 13 years	6 416	5 153	1 227	2 334	9 178	1 154	8 019	644	9 192	3 512	5 401	3 154	
14 to 17 years	2 698	2 197	494	750	3 729	459	3 254	266	3 887	1 391	2 454	1 460	
18 to 21 years	1 690	1 362	299	447	1 636	295	1 341	135	2 295	1 016	1 251	789	
22 to 54 years	1 596	1 436	129	271	1 207	264	927	63	1 878	1 129	715	619	
55 to 64 years	180	165	15	12	149	86	63	7	190	89	101	51	
65 years and over	235	214	21	24	289	100	189	25	237	58	179	23	
Mean size of family	3.86	3.77	4.49	4.43	4.41	3.51	4.69	4.47	4.24	4.15	4.32	4.73	
Unrelated individuals	4 787	4 342	393	554	7 090	3 549	3 505	321	4 545	2 487	1 792	736	
14 to 24 years	494	452	34	168	500	201	299	54	803	637	119	115	
25 to 54 years	1 777	1 517	219	333	3 414	1 590	1 792	204	1 969	1 120	640	472	
55 to 64 years	961	871	90	31	1 407	821	582	17	677	224	443	53	
65 years and over	1 555	1 502	50	22	1 769	937	832	46	1 096	506	590	96	
Persons in Families With Female Head and Female Unrelated Individuals													
Total	8 381	6 379	1 909	1 873	15 275	1 485	13 753	665	13 289	2 922	10 158	1 311	
In families	6 145	4 323	1 747	1 720	13 397	934	12 454	612	10 993	1 824	9 142	1 180	
Head	1 715	1 293	391	425	3 045	304	2 741	144	2 769	547	2 215	279	
With related children under 18	1 210	841	345	393	2 737	213	2 524	136	2 300	364	1 929	241	
Mean number of related children under 18	2.55	2.35	3.08	2.56	3.40	2.48	3.47	3.13	2.93	2.48	3.02	2.77	
With related children under 6	613	371	232	232	1 667	106	1 561	78	1 283	166	1 117	104	
14 to 24 years	177	76	84	69	458	40	418	28	313	42	271	28	
25 to 54 years	1 051	817	234	303	2 160	166	1 994	98	1 970	349	1 614	217	
55 to 64 years	245	168	63	44	214	30	184	10	268	55	213	20	
65 years and over	242	232	10	9	213	68	145	8	218	101	117	14	
Other family members	4 430	3 030	1 356	1 295	10 352	630	9 713	468	8 224	1 277	6 927	861	
Under 3 years	542	268	256	192	1 233	64	1 169	36	929	152	777	98	
3 to 5 years	586	402	184	241	1 462	73	1 389	70	1 159	98	1 061	82	
6 to 13 years	1 428	908	502	482	4 287	202	4 085	188	3 249	426	2 810	385	
14 to 17 years	699	497	202	220	1 870	102	1 768	115	1 401	196	1 198	107	
18 to 21 years	426	297	121	111	679	56	623	38	679	95	584	33	
22 to 54 years	578	504	74	49	591	65	517	14	576	245	331	113	
55 to 64 years	102	93	9	-	77	50	27	-	96	34	62	-	
65 years and over	69	61	8	-	153	18	135	7	135	31	104	23	
Mean size of family	3.58	3.34	4.47	4.05	4.40	3.07	4.54	4.25	3.97	3.33	4.13	4.09	
Female unrelated individuals	2 236	2 056	162	153	1 878	551	1 299	53	2 296	1 098	1 016	179	
14 to 24 years	190	171	19	58	143	27	116	15	500	375	78	54	
25 to 54 years	514	426	73	74	625	150	447	28	822	374	313	76	
55 to 64 years	452	407	45	16	399	141	258	10	341	98	243	7	
65 years and over	1 080	1 052	25	5	711	233	478	-	633	251	382	42	

Table A-6. Persons by Family Status and Age and Families by Income Deficit by Residence in Census Tracts With a Poverty Rate of 20 Percent or More: 1970-Continued

[Excludes inmates of institutions, members of Armed Forces living in barracks, college students living in dormitories, and unrelated individuals under 14 years. Data based on 15-percent sample, see text. For minimum base for derived figures (percent, median, etc.) and meaning of symbols, see text]

Chicago	Neighborhood 04				Neighborhood 05				Neighborhood 06			
	All races	White	Negro	Persons of Spanish language	All races	White	Negro	Persons of Spanish language	All races	White	Negro	Persons of Spanish language
INCOME BELOW POVERTY LEVEL												
All Persons												
Total	9 531	7 555	1 906	3 544	16 555	3 125	13 406	1 082	14 700	4 360	10 164	2 807
Percent below poverty level	25.6	23.9	36.1	33.5	40.1	31.2	43.1	37.6	33.8	22.3	43.8	20.7
In families	7 418	5 657	1 701	3 386	12 986	1 256	11 710	915	12 304	3 191	9 061	2 548
Head	1 663	1 299	340	698	2 769	350	2 415	187	2 735	754	1 961	507
Percent below poverty level	19.8	17.9	31.3	30.8	35.8	19.0	41.0	32.7	29.8	18.4	39.6	18.7
With related children under 18	1 320	1 003	293	609	2 414	231	2 179	172	2 277	560	1 717	453
Mean number of related children under 18	3.30	3.20	3.76	3.33	3.75	2.99	3.83	3.27	3.45	3.39	3.47	3.62
With related children under 6	928	672	246	472	1 580	138	1 438	105	1 444	351	1 093	291
14 to 24 years	264	180	74	138	463	59	404	47	320	73	239	66
25 to 54 years	1 053	860	193	498	1 837	178	1 655	130	1 824	432	1 386	352
55 to 64 years	126	77	35	24	292	61	231	10	286	122	158	59
65 years and over	220	182	38	38	177	52	125	-	305	127	178	30
Wife of head	851	743	108	396	825	195	630	97	938	396	530	283
14 to 24 years	198	179	19	129	127	37	90	24	77	30	47	30
25 to 54 years	466	400	66	255	522	98	424	59	606	246	355	220
55 to 64 years	86	75	11	12	120	47	73	14	169	66	96	29
65 years and over	101	89	12	-	56	13	43	-	86	54	32	4
Other family members	4 904	3 615	1 253	2 292	9 392	711	8 665	631	8 631	2 041	6 570	1 758
Under 3 years	931	625	288	447	1 243	110	1 133	83	1 124	318	806	266
3 to 5 years	966	740	226	459	1 470	91	1 379	89	1 398	282	1 116	269
6 to 13 years	2 009	1 438	553	1 002	4 365	315	4 045	293	3 681	831	2 850	758
14 to 17 years	610	506	104	249	1 606	77	1 525	102	1 435	315	1 113	270
18 to 21 years	195	138	57	75	367	47	320	30	530	122	395	107
22 to 54 years	120	103	17	46	212	48	157	34	332	141	191	74
55 to 64 years	22	22	-	8	26	9	17	-	49	26	23	8
65 years and over	51	43	8	6	103	14	89	-	82	6	76	6
Mean size of family	4.46	4.35	5.00	4.85	4.69	3.59	4.85	4.89	4.50	4.23	4.62	5.03
Unrelated individuals	2 113	1 898	205	158	3 569	1 869	1 696	167	2 396	1 169	1 103	259
Percent below poverty level	44.1	43.7	52.2	28.5	50.3	52.7	48.4	52.0	52.7	47.0	61.6	35.2
14 to 24 years	171	154	17	53	348	148	200	41	474	387	69	21
25 to 54 years	457	362	88	83	1 303	712	587	81	852	433	323	137
55 to 64 years	398	338	60	-	723	389	334	17	397	95	292	39
65 years and over	1 087	1 044	40	22	1 195	620	575	28	673	254	419	62
Persons in Families With Female Head and Female Unrelated Individuals												
Total	4 274	3 028	1 183	1 243	9 792	757	9 035	393	8 465	1 637	6 739	778
Percent below poverty level	51.0	47.5	62.0	66.4	64.1	51.0	65.7	59.1	63.7	56.0	66.3	59.0
In families	3 070	1 925	1 085	1 176	8 718	440	8 278	368	7 036	963	6 066	676
Head	733	480	229	270	1 880	122	1 758	80	1 608	265	1 343	147
Percent below poverty level	42.7	37.1	58.6	63.5	61.7	40.1	64.1	55.6	58.1	48.4	60.6	52.7
With related children under 18	661	421	216	246	1 787	112	1 675	80	1 461	209	1 252	136
Mean number of related children under 18	3.11	2.97	3.50	3.07	3.75	...	3.82	...	3.33	2.86	3.40	3.35
With related children under 6	429	235	184	176	1 216	58	1 158	39	952	123	829	76
14 to 24 years	134	64	60	63	353	26	327	14	214	21	193	14
25 to 54 years	492	357	135	180	1 295	60	1 235	56	1 143	170	973	119
55 to 64 years	67	23	30	18	149	25	124	10	125	35	90	14
65 years and over	40	36	4	9	83	11	72	-	126	39	87	-
Other family members	2 337	1 445	856	906	6 838	318	6 520	288	5 428	698	4 723	529
Under 3 years	432	183	231	175	905	33	872	15	714	128	586	82
3 to 5 years	432	294	138	171	1 107	37	1 070	34	889	69	820	62
6 to 13 years	922	551	353	355	3 175	142	3 033	140	2 376	252	2 124	238
14 to 17 years	344	273	71	141	1 169	43	1 126	70	877	131	739	90
18 to 21 years	104	66	38	43	233	23	210	15	297	47	250	37
22 to 54 years	70	53	17	21	157	31	126	14	174	47	127	14
55 to 64 years	-	-	-	-	18	9	9	-	41	18	23	-
65 years and over	33	25	8	6	74	-	74	-	60	6	54	6
Mean size of family	4.19	4.01	4.74	4.36	4.64	...	4.71	...	4.38	3.63	4.52	4.60
Female unrelated individuals	1 204	1 103	98	67	1 074	317	757	25	1 429	674	673	102
Percent below poverty level	53.8	53.6	60.5	43.8	57.2	57.5	58.3	...	62.2	61.4	66.2	57.0
14 to 24 years	92	85	7	32	92	13	79	9	313	260	35	21
25 to 54 years	162	130	32	30	266	78	188	6	451	199	188	38
55 to 64 years	174	132	42	-	211	42	169	10	220	43	177	7
65 years and over	776	756	17	5	505	184	321	-	445	172	273	36

Table A-6. Persons by Family Status and Age and Families by Income Deficit by Residence in Census Tracts With a Poverty Rate of 20 Percent or More: 1970-Continued

(Excludes inmates of institutions, members of Armed Forces living in barracks, college students living in dormitories, and unrelated individuals under 14 years. Data based on 15 percent sample, see text. For minimum base for derived figures (percent, median, etc.) and meaning of symbols, see text)

Chicago	Neighborhood 04				Neighborhood 05				Neighborhood 06			
	All races	White	Negro	Persons of Spanish language	All races	White	Negro	Persons of Spanish language	All races	White	Negro	Persons of Spanish language
RATIO OF INCOME TO POVERTY LEVEL												
Families												
Percent with income:												
Less than .50 of poverty level	8.7	7.5	16.3	13.6	11.7	8.6	12.8	13.1	11.6	7.9	14.8	7.1
.50 to .74	4.4	3.6	8.6	8.2	12.7	5.5	15.1	11.0	9.2	3.8	13.8	4.1
.75 to .99	4.7	6.8	6.4	9.1	11.3	4.9	13.2	8.6	8.9	6.6	11.0	6.9
1.00 to 1.24	5.7	5.5	7.7	8.0	8.4	4.3	9.7	8.6	10.0	7.8	12.0	10.9
1.25 to 1.49	4.1	5.9	7.8	8.7	7.9	4.5	9.0	13.5	7.2	5.9	8.5	6.8
1.50 to 1.99	14.5	14.5	13.9	19.7	13.2	13.4	13.2	9.6	16.1	18.0	14.6	22.6
2.00 to 2.99	23.7	23.4	25.2	19.9	18.1	24.2	16.3	21.2	19.2	21.8	16.4	21.3
3.00 or more	30.3	32.7	14.0	12.9	16.6	34.6	10.8	14.4	17.7	28.2	8.8	19.4
Unrelated Individuals												
Percent with income:												
Less than .50 of poverty level	16.8	16.1	24.4	11.0	23.3	23.8	23.1	35.5	32.9	32.5	33.6	22.7
.50 to .74	14.1	14.0	16.5	7.0	15.9	15.3	16.6	9.7	12.1	7.0	19.8	6.9
.75 to .99	13.3	13.6	11.2	10.5	11.1	13.5	8.7	6.9	7.7	7.6	8.1	5.6
1.00 to 1.24	6.8	6.7	7.4	6.9	9.1	9.7	8.6	5.3	5.9	5.9	6.9	9.0
1.25 to 1.49	4.9	5.1	2.0	3.8	4.4	4.6	4.3	2.5	3.3	2.3	4.0	2.9
1.50 to 1.99	9.9	9.5	13.0	12.5	11.7	12.9	10.4	15.9	8.7	8.4	9.6	12.2
2.00 to 2.99	15.6	15.9	12.5	28.2	11.0	6.8	15.3	10.9	12.7	14.9	10.3	18.3
3.00 or more	18.6	19.0	13.0	20.2	13.5	13.3	13.0	13.4	16.7	21.5	7.6	22.4
DIFFERENCE BETWEEN FAMILY INCOME AND POVERTY LEVEL												
Families below poverty level												
\$1 to \$249	1 663	1 299	340	498	2 769	350	2 415	187	2 735	754	1 961	507
\$250 to \$499	177	166	11	60	164	6	158	-	142	65	77	34
\$500 to \$999	149	133	16	56	220	40	174	12	235	63	166	23
\$1,000 to \$1,999	290	243	47	117	481	66	415	26	457	100	351	79
\$2,000 and over	398	291	97	190	977	100	877	74	806	239	567	170
Median income deficit	649	466	169	275	927	138	789	75	1 095	287	800	201
Mean income deficit	\$1 541	\$1 369	\$1 990	\$1 611	\$1 532	\$1 630	\$1 523	\$1 750	\$1 662	\$1 623	\$1 682	\$1 691
	\$1 874	\$1 768	\$2 277	\$1 966	\$1 751	\$1 799	\$1 746	\$2 034	\$1 907	\$1 932	\$1 904	\$2 143
Families above poverty level												
\$0 to \$249	6 749	5 940	746	1 565	4 973	1 490	3 470	384	6 458	3 354	2 992	2 209
\$250 to \$499	142	107	35	36	171	33	138	13	241	85	156	78
\$500 to \$999	150	137	13	64	182	29	153	22	225	56	169	49
\$1,000 to \$1,999	229	188	41	83	281	39	242	30	434	155	275	107
\$2,000 and over	641	579	62	205	712	126	586	70	728	266	456	239
Median income surplus	5 587	4 929	595	1 177	3 627	1 263	2 351	249	4 830	2 792	1 936	1 734
Mean income surplus	\$6 372	\$6 593	\$4 706	\$4 859	\$5 444	\$7 123	\$4 688	\$4 528	\$5 085	\$6 113	\$3 874	\$5 081

Table A-7. Selected Housing Characteristics of Housing Units by Location in Census Tracts With a Poverty Rate of 20 Percent or More: 1970

(Excludes inmates of institutions, members of Armed Forces living in barracks, college students living in dormitories, and unrelated individuals under 14 years. Data based on 15-percent sample, see text. For minimum base for derived figures (percent, median, etc.) and meaning of symbols, see text)

Chicago	Neighborhood 04				Neighborhood 05				Neighborhood 06			
	All races	White	Negro	Persons of Spanish language	All races	White	Negro	Persons of Spanish language	All races	White	Negro	Persons of Spanish language
TENURE AND VACANCY STATUS												
Total, all units	13 714	10 478	1 381	2 559	13 392	3 721	8 189	731	12 819	5 367	6 214	3 140
Occupied	11 978	10 478	1 381	2 559	11 961	3 721	8 189	731	11 763	5 367	6 214	3 140
Population in units	36 223	30 512	5 370	10 172	38 967	8 640	30 195	2 794	41 648	18 196	22 863	13 157
Population per unit	3.02	2.91	3.89	3.97	3.26	2.32	3.69	3.82	3.54	3.39	3.68	4.19
Owner occupied	2 247	2 046	192	182	1 238	586	647	68	1 404	939	452	407
Population per unit	3.13	2.97	4.84	4.65	3.35	2.95	3.73	...	3.75	3.81	3.56	5.40
1-person households	436	436	—	—	284	164	115	4	188	114	74	6
65 years and over	261	261	—	—	150	78	72	—	105	71	34	—
Renter occupied	9 731	8 432	1 189	2 377	10 723	3 135	7 542	663	10 359	4 428	5 762	2 733
Population per unit	3.00	2.90	3.73	3.92	3.25	2.20	3.68	3.71	3.51	3.30	3.69	4.01
1-person households	2 755	2 525	208	188	3 754	1 662	2 072	113	2 428	1 189	1 195	472
65 years and over	1 117	1 068	45	19	1 180	574	606	27	839	412	427	90
Available vacant year-round	1 256	—	—	—	1 072	—	—	—	869	—	—	—
For rent	1 210	—	—	—	1 044	—	—	—	859	—	—	—
For sale only	46	—	—	—	28	—	—	—	10	—	—	—
Other vacant	480	—	—	—	359	—	—	—	187	—	—	—
YEAR STRUCTURE BUILT												
Owner occupied	2 247	2 046	192	182	1 238	586	647	68	1 404	939	452	407
1960 to March 1970	159	65	94	32	108	13	95	—	35	12	18	—
1950 to 1959	31	31	—	5	40	12	28	12	46	15	31	6
1940 to 1949	86	79	7	15	202	47	150	16	94	61	33	43
1939 or earlier	1 971	1 871	91	130	888	514	374	40	1 229	851	370	358
Renter occupied	9 731	8 432	1 189	2 377	10 723	3 135	7 542	663	10 359	4 428	5 762	2 733
1960 to March 1970	575	436	139	55	1 471	152	1 313	8	718	95	623	—
1950 to 1959	272	250	6	79	2 181	55	2 119	32	1 745	267	1 407	57
1940 to 1949	1 101	952	129	376	1 077	189	882	109	1 497	362	1 109	221
1939 or earlier	7 783	6 794	915	1 867	5 994	2 739	3 228	514	6 399	3 704	2 623	2 455
Owner occ. below poverty level	408	380	28	30	281	134	147	19	263	176	87	34
1960 to March 1970	27	16	11	16	16	—	16	—	8	—	8	—
1950 to 1959	—	—	—	—	14	5	9	5	23	—	23	—
1940 to 1949	25	25	—	—	52	4	48	4	31	6	25	—
1939 or earlier	356	339	17	14	199	125	74	10	201	170	31	34
Renter occ. below poverty level	2 784	2 300	461	750	4 386	1 109	3 264	260	3 774	1 063	2 664	616
1960 to March 1970	290	230	60	6	738	82	650	—	355	32	323	—
1950 to 1959	106	100	6	34	1 053	25	1 028	19	783	40	726	5
1940 to 1949	297	241	49	93	400	67	333	42	593	84	492	50
1939 or earlier	2 091	1 729	346	617	2 195	935	1 253	199	2 043	907	1 123	561
UNITS IN STRUCTURE												
All occupied units	11 978	10 478	1 381	2 559	11 961	3 721	8 189	731	11 763	5 367	6 214	3 140
1	803	691	103	137	663	238	420	38	1 228	265	938	132
2 to 4	5 714	4 851	790	1 071	3 756	1 455	2 301	337	4 078	2 479	1 558	1 377
5 to 9	3 716	3 391	292	1 031	1 469	595	867	206	3 206	1 904	1 255	1 361
10 to 49	1 019	942	73	250	1 582	525	1 044	103	910	448	449	266
50 or more	726	603	123	70	4 491	908	3 557	47	2 341	271	2 014	4
Mobile home or trailer	—	—	—	—	—	—	—	—	—	—	—	—
YEAR HEAD MOVED INTO UNIT												
All occupied units	11 978	10 478	1 381	2 559	11 961	3 721	8 189	731	11 763	5 367	6 214	3 140
1968 to March 1970	4 568	3 650	844	1 559	3 866	1 305	2 528	452	3 404	1 770	1 536	1 322
1965 to 1967	2 206	1 943	248	548	3 159	763	2 383	150	2 853	1 348	1 450	907
1960 to 1964	1 902	1 680	208	295	2 186	562	1 624	75	2 588	926	1 643	566
1959 or earlier	3 302	3 205	81	157	2 750	1 091	1 654	54	2 918	1 323	1 585	345
Occ. units below poverty level	3 192	2 680	489	780	4 667	1 243	3 411	279	4 037	1 239	2 751	650
1968 to March 1970	1 479	1 108	352	547	1 609	471	1 138	170	1 085	421	651	325
1965 to 1967	660	585	75	146	1 396	274	1 109	56	1 021	326	678	181
1960 to 1964	380	327	49	64	792	164	628	25	973	211	755	89
1959 or earlier	673	660	13	23	870	334	536	28	958	281	667	55
SELECTED EQUIPMENT												
All occupied units	11 978	10 478	1 381	2 559	11 961	3 721	8 189	731	11 763	5 367	6 214	3 140
Percent with air conditioning	18.5	19.3	11.3	11.2	7.5	13.4	4.8	6.0	9.6	16.3	3.3	10.9
Percent with automobile	45.9	47.4	34.7	47.1	30.2	33.2	28.7	38.7	37.1	47.3	27.5	45.7
Percent with telephone	66.2	66.5	63.9	47.0	61.2	60.8	61.4	49.7	60.6	55.0	65.3	50.0
Percent with all plumbing facilities	91.7	91.0	96.2	95.4	82.5	66.2	89.9	86.2	93.2	90.6	95.2	93.4
Occ. units below poverty level	3 192	2 680	489	780	4 667	1 243	3 411	279	4 037	1 239	2 751	650
Percent with air conditioning	11.2	11.2	9.4	6.7	2.6	4.0	2.1	3.2	3.8	8.8	1.0	4.5
Percent with automobile	19.1	19.7	16.8	23.3	11.1	8.8	11.7	15.8	14.5	20.8	11.0	21.2
Percent with telephone	53.8	54.1	52.1	25.6	53.6	48.8	55.4	39.1	54.7	43.2	60.3	41.8
Percent with all plumbing facilities	90.6	89.6	95.5	96.9	81.2	57.1	89.9	82.8	92.6	86.8	95.1	90.0
PERSONS PER ROOM												
Owner occupied	2 247	2 046	192	182	1 238	586	647	68	1 404	939	452	407
1.00 or fewer persons per room	2 062	1 905	148	139	1 105	545	555	58	1 162	773	384	262
1.01 to 1.50 persons per room	150	111	39	33	86	21	65	10	168	107	53	106
1.51 or more persons per room	35	30	5	10	47	20	27	—	74	59	15	39
Owner occ. below poverty level	408	380	28	30	281	134	147	19	263	176	87	34
1.00 or fewer persons per room	403	380	23	30	234	105	129	9	237	157	80	27
1.01 to 1.50 persons per room	5	—	5	—	21	16	5	10	7	—	7	—
1.51 or more persons per room	—	—	—	—	26	13	13	—	19	19	—	—

Table A-7. Selected Housing Characteristics of Housing Units by Location in Census Tracts With a Poverty Rate of 20 Percent or More: 1970-Continued

[Excludes inmates of institutions, members of Armed Forces living in barracks, college students living in dormitories, and unrelated individuals under 14 years. Data based on 10 percent sample, see text. For minimum base for derived figures (percent, median, etc.) and meaning of symbols, see text]

Chicago	Neighborhood 04				Neighborhood 05				Neighborhood 06			
	All races	White	Negro	Persons of Spanish language	All races	White	Negro	Persons of Spanish language	All races	White	Negro	Persons of Spanish language
PERSONS PER ROOM - Con.												
Renter occupied												
1.00 or fewer persons per room	9 731	8 432	1 189	2 377	10 723	3 135	7 542	663	10 359	4 428	5 762	1 733
1.01 to 1.50 persons per room	8 319	7 309	914	1 771	8 170	2 835	5 315	495	7 846	3 430	4 284	1 856
1.51 or more persons per room	1 110	882	214	480	1 769	202	1 554	109	1 851	720	1 106	640
	302	241	61	126	784	98	673	59	662	278	372	237
Renter occ. below poverty level												
1.00 or fewer persons per room	2 784	2 300	461	750	4 386	1 109	3 264	260	3 774	1 063	2 644	614
1.01 to 1.50 persons per room	2 217	1 859	335	450	3 253	1 017	2 230	188	2 847	852	1 948	425
1.51 or more persons per room	147	109	38	82	323	65	251	45	262	89	173	81
VALUE OF PROPERTY												
Specified owner occupied ¹												
Less than \$5,000	239	233	344	168	171	...	241	111	117	33
\$5,000 to \$9,999	11	11	7	7	30	12	18	12
\$10,000 to \$14,999	64	64	67	49	13	...	59	28	23	23
\$15,000 to \$19,999	42	36	76	46	30	...	68	42	26	26
\$20,000 to \$24,999	31	31	33	4	29	...	17	17
\$25,000 to \$29,999	21	21	41	23	18	...	18	...	18	7
\$30,000 to \$34,999	33	33	26	...	26	...	7
\$35,000 or more	5	5	75	34	41	...	17	...	17	8
Median value of property	19	19	19	5	14	...	14	...	6	8
Mean value of property	13	13	11	...	6	...
	\$12 700	\$12 900	\$14 200	\$11 500	\$16 900	...	\$11 200
	\$15 000	\$15 100	\$15 300	\$13 500	\$17 300	...	\$13 600
Specified owner occupied below poverty level ²												
Less than \$5,000	40	40	65	30	35	...	23	...	23	...
\$5,000 to \$9,999
\$10,000 to \$14,999	22	22	20	14	6	...	7	...	7	...
\$15,000 to \$19,999	8	8	5	...	5
\$20,000 to \$24,999	10	4	6	7	...
\$25,000 or more	20	7	13	...	9	...	9	...
Median value of property	10	10	10	5	5
Mean value of property
GROSS RENT												
Specified renter occupied ³												
Less than \$40	9 696	8 404	1 182	2 363	10 723	3 135	7 542	663	10 230	4 421	5 640	1 734
\$40 to \$59	172	172	252	209	43	...	165	145	20	54
\$60 to \$79	1 314	1 249	48	82	1 255	651	598	45	910	564	346	206
\$80 to \$99	2 366	2 148	195	383	2 893	814	2 070	49	3 110	1 095	1 954	776
\$100 to \$119	2 407	2 078	279	733	3 012	550	2 462	138	2 943	1 262	1 654	867
\$120 to \$149	1 550	1 242	294	551	1 634	514	1 113	259	1 590	761	784	526
\$150 to \$199	1 211	960	251	482	1 095	268	816	137	1 099	371	705	245
\$200 to \$249	365	274	85	108	386	37	336	13	250	115	128	53
\$250 or more	80	64	16	...	15	...	15	...	26	15	5	8
No cash rent	8	...	8	...	20	...	20
Median gross rent	223	217	6	20	161	92	69	13	137	93	44	27
Mean gross rent	\$87	\$85	\$104	\$99	\$86	\$76	\$88	\$106	\$86	\$86	\$86	\$88
	\$90	\$88	\$106	\$101	\$88	\$78	\$91	\$100	\$88	\$86	\$89	\$88
Specified renter occupied below poverty level ²												
Less than \$40	2 756	2 272	461	736	4 386	1 109	3 264	260	3 722	1 063	2 612	614
\$40 to \$59	60	60	147	111	36	...	72	...	14	...
\$60 to \$79	609	555	43	20	681	278	397	19	449	198	251	63
\$80 to \$99	662	588	74	103	1 232	289	943	25	1 279	285	970	173
\$100 to \$119	521	404	105	220	1 225	108	1 117	32	1 077	261	809	182
\$120 to \$149	429	314	115	162	558	179	372	115	444	129	299	97
\$150 to \$199	333	240	93	206	364	85	279	60	299	86	213	68
\$200 to \$249	62	37	25	13	106	7	99	...	62	19	43	3
\$250 or more	13	7	6	12	7	5	...
Median gross rent
Mean gross rent	\$81	\$77	\$101	\$102	\$82	\$70	\$84	\$108	\$81	\$79	\$82	\$84
	\$84	\$81	\$102	\$102	\$83	\$73	\$86	\$99	\$83	\$82	\$84	\$87
GROSS RENT AS PERCENTAGE OF INCOME BY POVERTY STATUS IN 1969												
Specified renter occupied ³												
Less than 20 percent	9 205	7 969	1 130	2 277	10 219	2 908	7 265	628	9 498	4 055	5 297	1 946
20 to 24 percent	4 696	4 251	371	1 031	3 849	1 311	2 511	225	4 512	2 615	1 799	1 665
25 to 29 percent	896	773	123	341	1 115	316	792	83	1 066	341	712	256
30 to 34 percent	975	808	160	236	1 557	294	1 257	80	1 187	392	784	251
35 to 49 percent	1 047	849	191	217	1 460	372	1 082	60	869	243	619	164
50 percent or more	1 591	1 288	285	452	2 238	615	1 623	180	1 864	464	1 383	234
Specified renter occupied below poverty level ²												
Less than 20 percent	2 421	1 987	415	658	3 970	922	3 035	238	3 099	770	2 305	494
20 to 24 percent	43	43	44	16	28	9	81	34	47	26
25 to 29 percent	52	40	12	31	243	14	222	14	189	54	135	34
30 to 34 percent	180	145	35	43	632	86	546	15	390	94	296	77
35 to 49 percent	649	534	108	137	977	230	741	49	685	158	520	121
50 percent or more	1 497	1 225	260	434	2 074	576	1 498	151	1 754	430	1 307	234

¹Limited to one-family homes on less than 10 acres and no business on property. Cooperatives, condominiums, mobile homes, and trailers are excluded. ²Excludes one-family homes on 10 acres or more. ³Specified renter occupied units below poverty level include "no cash rent" units not shown separately. ⁴Excludes one-family homes on 10 acres or more, all "no cash rent" units, and units for which the income of the family or primary individual was reported as "none" or "loss."

Table A-1. Selected Characteristics of Persons and Families by Residence in Census Tracts With a Poverty Rate of 20 Percent or More: 1970.

[Excludes inmates of institutions, members of Armed Forces living in barracks, college students living in dormitories, and unrelated individuals under 14 years. Data based on 15-percent sample, see text. For minimum base for derived figures (percent, median, etc.) and meaning of symbols, see text.]

Chicago	Neighborhood 07				Neighborhood 08				Neighborhood 09			
	All races	White	Negro	Persons of Spanish language	All races	White	Negro	Persons of Spanish language	All races	White	Negro	Persons of Spanish language
RACE												
All Income Levels												
All persons	47 907	885	46 980	483	38 473	732	37 678	258	82 024	7 496	74 110	3 676
Persons of Spanish language	483	297	183	483	258	150	86	258	3 676	3 392	119	3 676
White	885	885	-	297	732	732	-	150	7 496	7 496	-	3 392
Negro	46 980	-	46 980	183	37 678	-	37 678	86	74 110	-	74 110	119
Other races	42	-	-	3	63	-	-	22	418	-	-	165
American Indian	14	-	-	3	-	-	-	-	81	-	-	5
Japanese	7	-	-	-	-	-	-	-	-	-	-	-
Chinese	-	-	-	-	-	-	-	-	100	-	-	-
Filipino	8	-	-	-	8	-	-	-	48	-	-	-
All other	13	-	-	-	55	-	-	22	189	-	-	160
Percent Below Poverty Level												
All persons	34.9	20.1	35.2	19.9	26.6	30.1	26.5	4.7	33.0	20.5	34.2	14.3
Persons of Spanish language	19.9	23.2	14.8	19.9	4.7	-	...	4.7	14.3	13.7	-	14.3
White	20.1	20.1	-	23.2	30.1	30.1	-	-	20.5	20.5	-	13.7
Negro	35.2	-	35.2	14.8	26.5	-	26.5	...	34.2	-	34.2	-
Other races	...	-	-	-	...	-	-	-	42.6	-	-	37.0
American Indian	...	-	-	-	-	-	-	-	-	-	-	-
Japanese	...	-	-	-	-	-	-	-	-	-	-	-
Chinese	...	-	-	-	-	-	-	-	-	-	-	-
Filipino	...	-	-	-	...	-	-	-	-	-	-	-
All other	...	-	-	-	...	-	-	-	36.0	-	-	38.1
RELATIONSHIP TO HEAD OF HOUSEHOLD FOR PERSONS BELOW POVERTY LEVEL												
All persons	16 739	178	16 542	96	10 219	220	9 980	12	27 037	1 535	25 324	525
65 years and over	792	44	748	10	453	119	328	-	1 166	377	789	33
In households	16 633	174	16 448	96	10 199	220	9 960	12	26 868	1 394	25 310	525
Head of household	4 465	88	4 377	19	2 500	148	2 346	-	6 008	508	5 457	97
Family head	3 161	34	3 127	9	1 932	38	1 888	-	5 010	275	4 698	90
65 years and over	154	8	146	2	58	16	36	-	280	100	180	7
Female	2 127	22	2 105	-	1 295	19	1 274	-	3 514	83	3 423	33
Primary individual	1 304	54	1 250	10	568	110	458	-	998	233	765	7
65 years and over	400	23	377	5	307	103	204	-	458	147	311	7
Female	726	20	706	5	376	84	292	-	597	138	453	-
Related child under 18 years	9 942	56	9 881	61	6 207	37	6 157	-	17 457	478	16 902	269
Related child under 6 years	3 325	10	3 315	6	1 905	27	1 878	-	5 955	167	5 761	134
Other relative of head	1 764	22	1 736	13	1 269	32	1 237	-	2 777	300	2 433	100
Not related to head	462	8	454	3	223	3	220	12	626	108	518	59
In group quarters	106	4	94	-	20	-	20	-	169	141	14	-
AGE												
All males below poverty level	7 065	89	6 976	61	4 448	93	4 336	12	11 231	734	10 385	291
Under 3 years	781	-	781	-	558	-	558	-	1 231	51	1 169	30
3 to 5 years	743	-	743	6	517	27	490	-	1 545	34	1 500	39
6 to 13 years	2 453	23	2 430	30	1 521	-	1 508	-	4 210	138	4 036	74
14 to 17 years	799	8	791	8	635	5	630	-	1 383	53	1 330	16
18 to 21 years	463	4	459	-	263	-	263	12	579	41	520	14
22 to 24 years	137	-	137	-	46	-	46	-	196	59	137	40
25 to 34 years	465	8	457	8	254	12	242	-	530	62	468	35
35 to 44 years	422	-	422	-	187	-	187	-	489	30	441	11
45 to 54 years	261	12	249	7	173	-	173	-	318	61	257	18
55 to 64 years	258	14	244	-	134	7	127	-	303	58	227	-
65 years and over	283	20	263	2	160	42	112	-	447	147	300	14
Median age	11.6	...	11.5	...	11.0	...	10.9	...	10.4	23.5	10.0	13.6
All females below poverty level	9 674	89	9 566	35	5 771	127	5 644	-	15 806	801	14 939	234
Under 3 years	866	-	866	-	403	-	403	-	1 390	44	1 341	34
3 to 5 years	935	10	925	-	427	-	427	-	1 789	38	1 751	31
6 to 13 years	2 430	-	2 425	-	1 597	5	1 592	-	4 489	99	4 376	42
14 to 17 years	1 071	18	1 053	20	596	-	596	-	1 554	31	1 523	6
18 to 21 years	505	7	498	-	353	-	353	-	838	119	720	13
22 to 24 years	307	-	307	-	233	-	233	-	611	21	584	14
25 to 34 years	1 170	-	1 162	-	789	17	772	-	2 087	88	1 992	42
35 to 44 years	1 032	11	1 021	-	561	4	557	-	1 396	37	1 325	19
45 to 54 years	451	19	426	7	358	10	348	-	524	57	467	14
55 to 64 years	398	-	398	-	161	14	147	-	409	38	371	-
65 years and over	509	24	485	8	293	77	216	-	719	230	489	19
Median age	15.3	...	15.2	...	16.1	...	15.7	...	13.6	29.6	13.0	18.2
YEARS OF SCHOOL COMPLETED												
All Income Levels												
Male, 22 years and over	9 920	278	9 626	97	7 866	215	7 629	82	15 429	2 186	13 159	938
Elementary:	2 516	76	2 427	29	1 827	67	1 754	51	4 540	728	3 786	431
8 years	1 283	71	1 212	27	962	50	904	8	2 103	406	1 694	139
High school:	3 070	55	3 015	23	2 605	59	2 546	13	4 398	592	3 772	220
4 years	2 360	46	2 311	15	2 016	23	1 993	10	3 405	307	3 087	97
College:	581	16	565	-	371	-	363	-	789	119	670	37
4 years or more	110	14	96	3	85	16	69	-	194	34	150	-
Median years of school completed	10.1	8.9	10.2	...	10.3	8.8	10.4	...	9.7	8.9	9.9	8.3

Table A-1. Selected Characteristics of Persons and Families by Residence in Census Tracts With a Poverty Rate of 20 Percent or More: 1970-Continued

[Excludes inmates of institutions, members of Armed Forces living in barracks, college students living in dormitories, and unrelated individuals under 14 years. Data based on 15-percent sample, see text. For minimum base for derived figures (percent, median, etc.) and meaning of symbols, see text]

Chicago	Neighborhood 07				Neighborhood 08				Neighborhood 09			
	All races	White	Negro	Persons of Spanish language	All races	White	Negro	Persons of Spanish language	All races	White	Negro	Persons of Spanish language
YEARS OF SCHOOL COMPLETED - Con.												
All Income Levels - Con.												
Female, 22 years and over	12 278	290	11 967	110	9 572	357	9 206	68	19 871	2 144	17 572	711
Elementary: 0 to 7 years	2 949	82	2 867	21	1 925	122	1 803	6	4 622	680	3 894	127
8 years	1 481	79	1 599	45	1 183	53	1 123	7	2 730	370	2 352	134
High school: 1 to 3 years	3 953	34	3 919	7	3 348	61	3 287	10	6 904	518	6 359	163
4 years	3 020	43	2 959	33	2 455	79	2 376	33	4 511	506	4 000	139
College: 4 years	553	29	524	4	542	26	514	8	890	46	830	6
1 to 3 years	122	23	99	-	119	16	103	4	214	44	135	22
4 years or more	10.1	8.8	10.2	...	10.5	9.2	10.5	...	10.1	9.2	10.2	8.5
Median years of school completed												
Income Below Poverty Level												
Male, 22 years and over	1 826	54	1 772	17	954	61	887	-	2 283	417	1 830	118
Less than 8 years	660	8	652	5	370	13	351	-	936	195	723	80
8 to 11 years	756	36	720	12	403	38	365	-	891	175	705	38
12 years or more	410	10	400	-	181	10	171	-	456	47	402	-
Female, 22 years and over	3 867	54	3 799	15	2 395	122	2 273	-	5 746	471	5 228	168
Less than 8 years	1 135	32	1 103	8	621	51	570	-	1 616	200	1 390	67
8 to 11 years	1 924	22	1 902	7	1 241	41	1 200	-	3 117	201	2 902	27
12 years or more	808	-	794	-	533	30	503	-	1 013	70	936	14
EMPLOYMENT STATUS AND AGE												
All Income Levels												
Male												
16 to 21 years	2 346	23	2 323	32	1 943	14	1 929	12	4 324	416	3 883	220
Employed	789	3	786	16	566	4	562	-	1 375	189	1 179	98
Unemployed	245	-	245	-	195	-	195	-	412	15	397	21
Not in labor force	1 285	20	1 265	16	1 182	10	1 172	12	2 525	212	2 295	101
22 to 64 years	9 126	216	8 907	95	7 324	78	7 230	77	13 990	1 807	12 099	895
Employed	6 923	128	6 792	58	6 119	55	6 056	77	11 077	1 413	9 592	751
Unemployed	515	21	494	10	393	-	385	-	648	91	557	58
Not in labor force	1 688	67	1 621	27	797	23	774	-	2 244	303	1 929	89
Family head, 22 to 64 years	6 180	117	6 060	80	5 415	32	5 375	26	9 977	1 153	8 759	647
Employed	5 045	77	4 965	51	4 848	29	4 811	26	8 553	1 017	7 471	602
Unemployed	308	10	298	10	229	-	229	-	318	43	275	10
Not in labor force	827	30	797	19	338	3	335	-	1 097	93	1 004	35
Female												
16 to 21 years	2 950	35	2 915	13	2 388	13	2 375	-	4 974	406	4 547	225
Employed	705	11	694	-	566	6	560	-	1 263	199	1 057	77
Unemployed	197	-	197	-	106	-	106	-	298	5	293	-
Not in civilian labor force	2 048	24	2 024	13	1 716	7	1 709	-	3 413	202	3 197	148
22 to 64 years	11 150	239	10 890	93	8 749	182	8 558	48	18 230	1 724	16 371	760
Employed	4 218	95	4 112	50	3 689	82	3 607	29	7 165	783	6 319	268
Unemployed	420	-	414	-	323	-	323	-	593	-	593	-
Not in civilian labor force	6 512	144	6 364	43	4 737	100	4 628	19	10 472	941	9 459	492
Family head, 22 to 64 years	3 092	33	3 059	7	2 234	19	2 215	4	5 291	147	5 125	32
Employed	926	9	917	7	918	-	918	4	1 681	97	1 573	10
Unemployed	117	-	117	-	79	-	79	-	249	-	249	-
Not in civilian labor force	2 049	24	2 025	-	1 237	19	1 218	-	3 361	50	3 303	22
Wife of head, 22 to 64 years	5 448	136	5 302	79	4 793	76	4 708	25	9 305	1 167	8 067	587
Employed	2 119	48	2 071	36	1 854	25	1 829	12	3 636	426	3 187	199
Unemployed	166	-	160	-	200	-	200	-	230	-	230	-
Not in civilian labor force	3 163	88	3 071	43	2 739	51	2 679	13	5 439	741	4 650	368
Income Below Poverty Level												
Male												
16 to 21 years	824	9	815	5	593	-	593	12	1 173	75	1 080	24
Employed	135	-	135	-	59	-	59	-	177	29	148	7
Unemployed	83	-	83	-	48	-	48	-	148	3	145	3
Not in labor force	606	9	597	5	486	-	486	12	848	43	787	14
22 to 64 years	1 543	34	1 509	15	794	19	775	-	1 836	270	1 530	104
Employed	614	-	614	-	380	4	376	-	760	69	662	43
Unemployed	95	-	95	-	36	-	36	-	111	33	78	20
Not in labor force	834	34	800	15	378	15	363	-	956	168	781	41
Family head, 22 to 64 years	852	7	845	7	537	3	534	-	1 158	99	1 030	50
Employed	440	-	440	-	336	-	336	-	607	45	533	43
Unemployed	69	-	69	-	21	-	21	-	84	13	71	7
Not in labor force	343	7	336	7	180	3	177	-	458	41	417	7

*Includes members of Armed Forces not living in barracks and not shown separately.

7. Selected Characteristics of Persons and Families by Residence in Census Tracts With a Poverty Rate of 20 Percent or More: 1970—Continued

(Excludes inmates of institutions, members of Armed Forces living in barracks, college students living in dormitories, and unrelated individuals under 14 years. Data based on 15-percent sample. See text. For minimum base for derived figures (percent, median, etc.) and meaning of symbols, see text.)

	Neighborhood 07				Neighborhood 08				Neighborhood 09			
	All races	White	Negro	Persons of Spanish language	All races	White	Negro	Persons of Spanish language	All races	White	Negro	Persons of Spanish language
EMPLOYMENT STATUS AND OCCUPATIONS												
Low Poverty Level—Con.												
Persons employed, 22 to 64 years	951	19	932	7	589	—	589	—	1 494	134	1 360	19
and kindred workers	134	7	127	—	68	—	68	—	236	85	151	—
employed	39	—	39	—	12	—	12	—	83	—	83	—
civilian labor force	776	12	766	7	509	—	509	—	1 175	49	1 126	19
Persons employed, 22 to 64 years	3 358	30	3 314	7	2 102	45	2 057	—	5 027	241	4 739	89
and kindred workers	473	—	465	—	317	—	317	—	717	32	678	12
employed	99	—	93	—	70	—	70	—	181	—	181	—
civilian labor force	2 786	30	2 756	7	1 715	45	1 670	—	4 129	209	3 880	77
lead, 22 to 64 years	1 908	19	1 889	—	1 210	19	1 191	—	3 196	55	3 133	27
employed	247	—	247	—	193	—	193	—	436	5	431	5
and kindred workers	66	—	66	—	53	—	53	—	126	—	126	—
employed	1 595	19	1 576	—	964	19	945	—	2 634	50	2 576	22
civilian labor force	719	7	706	7	503	11	492	—	1 020	91	903	41
lead, 22 to 64 years	127	—	127	—	86	—	86	—	155	13	142	7
employed	14	—	8	—	17	—	17	—	25	—	25	—
civilian labor force	578	7	571	7	400	11	389	—	840	78	736	34
OCCUPATIONS												
Low Poverty Level												
Persons employed, 22 to 64 years	6 923	128	6 792	58	6 119	55	6 056	77	11 077	1 413	9 592	751
and kindred workers	203	20	183	3	125	7	118	—	279	64	215	11
workers, exc. practitioners	8	—	8	—	6	—	6	—	—	—	—	—
s, elem. and secondary	53	3	50	3	—	—	—	—	53	29	53	—
and admin., exc. farm	126	—	126	—	148	—	148	—	189	9	142	—
employed	43	—	43	—	7	—	7	—	56	5	33	—
workers	206	—	206	—	99	—	99	—	258	5	245	4
ade	176	—	176	—	85	—	85	—	190	5	181	4
d kindred workers	633	14	619	8	514	13	503	5	1 002	114	878	55
rkers and mail carriers	179	4	175	—	111	—	111	—	215	—	212	—
l. receiving & stock clerks	169	5	155	8	195	5	190	5	316	54	262	29
cashiers, & bank tellers	34	—	34	—	24	—	24	—	42	13	29	15
and kindred workers	1 262	21	1 238	15	1 018	14	1 004	—	1 735	286	1 437	165
craftsmen	174	11	163	4	159	—	159	—	270	38	232	13
ics and repairmen	349	—	346	—	271	—	271	—	442	55	387	31
l, except transport	1 944	37	1 907	26	1 947	9	1 938	60	3 219	506	2 688	324
lers	134	—	134	—	118	—	118	—	290	69	213	50
s, exam., & inspectors; mfg.	98	6	92	6	137	—	137	—	126	19	101	12
rappers, inc. meat & prod.	100	—	100	—	155	—	155	35	150	39	111	32
stitchers, & textile oper.	7	—	7	—	45	—	45	—	44	—	33	11
equipment operatives	739	18	721	—	819	—	819	—	1 304	71	1 230	36
rivers	153	—	155	—	277	—	277	—	448	20	425	12
except farm	988	—	988	6	719	12	699	12	1 599	176	1 423	97
action	177	—	177	—	176	4	172	—	190	22	168	13
material, & stock handlers	429	—	429	6	257	8	249	4	826	107	719	51
orkers, exc. private hshld	801	18	783	—	719	—	719	—	1 410	158	1 252	59
g service workers	339	7	332	—	260	—	260	—	649	108	561	34
ervice workers	195	—	195	—	149	—	149	—	240	18	222	12
ervice workers	8	—	8	—	37	—	37	—	26	—	26	—
al service workers	26	—	26	—	56	—	56	—	148	—	148	—
ive service workers	112	11	101	—	118	—	118	—	154	28	128	13
household workers	14	—	14	—	9	—	9	—	25	—	25	—
Persons employed, 22 to 64 yrs.	4 218	95	4 112	50	3 689	82	3 607	29	7 165	783	6 319	268
h., and kindred workers	259	14	242	3	221	16	205	—	499	67	394	6
orkers, exc. practitioners	81	—	81	—	61	—	61	—	198	29	138	—
rs, elem. and secondary	61	4	57	—	88	8	80	—	78	18	60	—
s and admin., exc. farm	25	—	25	—	41	—	41	4	59	10	49	—
mployed	5	—	5	—	8	—	8	—	12	5	7	—
rkers	204	—	204	—	150	8	142	—	230	38	192	14
rade	165	—	165	—	125	—	125	—	210	38	172	14
nd kindred workers	1 215	33	1 182	20	811	20	791	13	1 828	223	1 594	70
s., cashiers, & bank tellers	176	10	166	—	172	5	167	5	214	52	162	9
aries, sten., & typists	234	4	230	11	151	11	140	8	350	37	306	19
an and kindred workers	124	5	119	—	115	—	115	—	183	28	155	11
es, except transport	1 141	11	1 130	15	1 346	22	1 324	12	2 228	318	1 902	139
ry & dry cleaning operatives	151	—	151	—	128	—	128	—	125	—	125	—
blers	83	—	83	—	141	—	141	—	290	69	221	47
& wrappers, inc. meat & prod.	175	—	175	—	191	11	180	4	352	75	273	38
s, stitchers, & textile oper.	83	—	83	—	66	3	63	—	133	18	111	7
rt equipment operatives	12	—	12	—	—	—	—	—	20	6	14	—
s, except farm	92	—	92	—	105	—	105	—	220	13	207	—
orkers, exc. private hshld	978	24	946	12	739	16	723	—	1 497	73	1 418	21
ing service workers	246	—	246	7	195	—	195	—	291	22	263	17
ervice workers	328	15	313	5	166	9	157	—	439	29	410	4
h service workers	212	3	209	—	225	7	218	—	381	10	371	—
nal service workers	36	—	36	—	88	—	88	—	107	—	107	—
household workers	147	8	139	—	158	—	158	—	388	7	381	7

¹Includes "farm workers" not shown separately.
²Included in the total but not in the distribution.

³Allocated cases are included in the total but not in the distribution.

⁴Includes "clothing ironers and pressers."

⁵"Protective service workers" and allocated.

Table A-1. Selected Characteristics of Persons and Families by Residence in Census Tracts With a Poverty Rate of 20 Percent or More: 1970-Continued

(Excludes inmates of institutions, members of Armed Forces living in barracks, college students living in dormitories, and unrelated individuals under 14 years. Data based on 15 percent sample, see text. For minimum base for derived figures (percent, median, etc.) and meaning of symbols, see text)

Chicago	Neighborhood 07				Neighborhood 08				Neighborhood 09			
	All races	White	Negro	Persons of Spanish language	All races	White	Negro	Persons of Spanish language	All races	White	Negro	Persons of Spanish language
SELECTED OCCUPATIONS—Con.												
Income Below Poverty Level												
Male employed, 22 to 64 yrs. ²	614	--	614	--	380	4	376	--	760	69	662	43
Prof., tech., and kindred workers	10	--	10	--	--	--	--	--	7	--	7	--
Managers and admin., exc. farm	--	--	--	--	20	--	20	--	27	--	9	--
Sales workers	6	--	6	--	--	--	--	--	48	--	48	--
Clerical and kindred workers	42	--	42	--	23	--	23	--	72	6	66	--
Craftsmen and kindred workers	97	--	97	--	66	--	66	--	109	20	89	13
Operatives, except transport	127	--	127	--	98	--	98	--	233	20	202	24
Transport equipment operatives	83	--	83	--	25	--	25	--	43	--	43	--
Laborers, except farm	157	--	157	--	83	4	79	--	108	18	90	6
Service workers, exc. private hshld	85	--	85	--	56	--	56	--	113	5	108	--
Private household workers	--	--	--	--	9	--	9	--	--	--	--	--
Female employed, 22 to 64 yrs. ²	473	--	465	--	317	--	317	--	717	32	678	12
Prof., tech., and kindred workers	13	--	13	--	17	--	17	--	34	7	20	--
Managers and admin., exc. farm	--	--	--	--	--	--	--	--	--	--	--	--
Sales workers	36	--	36	--	9	--	9	--	21	--	21	--
Clerical and kindred workers	92	--	92	--	27	--	27	--	105	7	98	--
Craftsmen and kindred workers	--	--	--	--	17	--	17	--	20	6	14	--
Operatives, except transport	109	--	109	--	105	--	105	--	229	5	224	5
Transport equipment operatives	--	--	--	--	--	--	--	--	--	--	--	--
Laborers, except farm	11	--	11	--	13	--	13	--	24	--	24	--
Service workers, exc. private hshld	146	--	138	--	86	--	86	--	208	--	208	--
Private household workers	58	--	58	--	40	--	40	--	70	7	63	7
FAMILY STATUS AND AGE												
All Income Levels												
Both Sexes												
Head of family, 14 to 21 yrs.	495	--	495	--	318	--	318	--	699	62	637	45
Head of family, 22 to 54 yrs.	8 377	118	8 259	75	6 936	48	6 880	30	13 642	1 122	12 461	621
Wife of head, 14 to 21 yrs.	585	--	585	--	383	13	370	--	742	122	610	112
Wife of head, 22 to 54 yrs.	4 855	99	4 746	79	4 502	52	4 441	25	8 396	1 022	7 303	566
Unrelated indiv., 14 to 21 yrs.	364	21	343	3	137	4	133	12	273	92	181	3
Unrelated indiv., 22 to 54 yrs.	2 505	70	2 424	15	1 487	52	1 435	51	2 437	413	1 982	136
Female												
Head of family, 14 to 21 yrs.	218	--	218	--	110	--	110	--	301	6	295	6
Head of family, 22 to 54 yrs.	2 875	33	2 842	7	2 140	19	2 121	4	4 895	125	4 755	27
Unrelated indiv., 14 to 21 yrs.	195	11	184	--	52	--	52	--	175	89	86	--
Unrelated indiv., 22 to 54 yrs.	962	13	938	3	597	41	556	--	896	112	749	6
Income Below Poverty Level												
Both Sexes												
Head of family, 14 to 21 yrs.	247	--	247	--	127	--	127	--	376	21	355	6
Head of family, 22 to 54 yrs.	2 603	26	2 577	7	1 611	19	1 592	--	4 107	132	3 956	77
Wife of head, 14 to 21 yrs.	106	--	106	--	20	--	20	--	106	6	100	--
Wife of head, 22 to 54 yrs.	598	7	585	7	442	--	442	--	920	85	809	41
Unrelated indiv., 14 to 21 yrs.	220	14	206	3	68	--	68	12	195	92	103	3
Unrelated indiv., 22 to 54 yrs.	765	10	747	5	331	7	324	--	662	132	510	46
Female												
Head of family, 14 to 21 yrs.	158	--	158	--	78	--	78	--	222	6	216	6
Head of family, 22 to 54 yrs.	1 846	19	1 827	--	1 166	19	1 147	--	3 088	50	3 030	27
Unrelated indiv., 14 to 21 yrs.	119	7	112	--	41	--	41	--	134	89	45	--
Unrelated indiv., 22 to 54 yrs.	355	--	347	--	197	7	190	--	335	40	282	--

²Includes "farm workers" not shown separately.

Table A-2. Characteristics of the Population by Residence in Census Tracts With a Poverty Rate of 20 Percent or More: 1970

(Excludes inmates of institutions, members of Armed Forces living in barracks, college students living in dormitories, and unrelated individuals under 14 years. Data based on 15-percent sample, see text. For minimum base for derived figures (percent, median, etc.) and meaning of symbols, see text)

Chicago	Neighborhood 07				Neighborhood 08				Neighborhood 09			
	All races	White	Negro	Persons of Spanish language	All races	White	Negro	Persons of Spanish language	All races	White	Negro	Persons of Spanish language
RELATIONSHIP TO HEAD												
All persons	47 907	885	46 980	483	38 473	732	37 678	258	82 024	7 496	74 110	3 676
In households	47 739	866	46 839	483	38 400	701	37 636	258	81 646	7 257	74 007	3 676
Head of household	13 518	294	13 205	102	10 117	348	9 755	65	19 905	2 282	17 533	837
Family head	10 285	183	10 086	89	8 348	152	8 182	49	17 127	1 690	15 353	751
65 years old and over	518	33	472	2	381	101	274	19	1 160	328	832	27
Female	3 428	36	3 392	7	2 422	41	2 381	18	5 859	223	5 617	38
Primary individual	3 233	111	3 119	13	1 769	196	1 573	16	2 778	592	2 180	86
Female	1 504	40	1 461	8	822	135	687	—	1 338	261	1 071	6
Related child under 18 years old	22 229	281	21 943	254	18 320	133	18 155	96	41 028	2 554	38 314	1 629
Other relative of head	11 071	257	10 804	117	9 448	209	9 222	50	19 404	2 247	17 030	1 131
Not related to head	921	34	887	10	515	11	504	47	1 309	174	1 130	79
In group quarters	168	19	141	—	73	31	42	—	378	239	103	—
AGE												
Male, all ages	22 428	419	21 993	251	18 028	322	17 665	139	38 487	3 789	34 512	1 945
Under 3 years	1 968	16	1 952	10	1 425	—	1 425	—	3 023	303	2 698	234
3 to 5 years	1 761	16	1 745	29	1 628	27	1 601	—	3 499	223	3 265	179
6 to 13 years	5 173	73	5 100	80	4 288	55	4 214	39	10 076	555	9 477	305
14 to 17 years	2 159	23	2 136	19	1 734	11	1 723	6	3 962	284	3 671	167
18 to 21 years	1 447	13	1 434	16	1 087	14	1 073	12	2 498	238	2 242	122
22 to 24 years	973	3	970	—	772	9	755	44	1 422	180	1 231	152
25 to 34 years	2 833	56	2 777	32	2 649	42	2 607	20	4 395	500	3 871	340
35 to 44 years	2 418	55	2 363	26	1 924	7	1 917	—	3 574	429	3 127	198
45 to 54 years	1 877	46	1 831	25	1 181	5	1 168	13	2 854	404	2 445	138
55 to 64 years	1 025	56	966	12	798	15	783	—	1 745	294	1 425	70
65 years and over	794	62	719	2	542	137	399	5	1 439	379	1 060	40
Median age	17.4	35.7	17.2	14.4	16.9	38.3	16.7	21.9	15.7	26.2	15.0	19.9
Female, all ages	25 479	466	24 987	232	20 445	410	20 013	119	43 537	3 707	39 598	1 731
Under 3 years	1 814	11	1 803	16	1 289	14	1 275	19	3 093	237	2 844	182
3 to 5 years	2 034	46	1 988	23	1 461	7	1 447	14	3 495	217	3 267	165
6 to 13 years	5 262	72	5 185	41	4 769	19	4 744	18	9 833	515	9 275	295
14 to 17 years	2 243	27	2 216	39	1 841	—	1 841	—	4 245	249	3 976	134
18 to 21 years	1 848	20	1 828	3	1 513	13	1 500	—	3 000	325	2 664	164
22 to 24 years	1 340	16	1 324	—	965	—	965	—	2 256	178	2 046	123
25 to 34 years	3 432	58	3 363	46	3 114	55	3 050	15	6 134	589	5 507	312
35 to 44 years	3 077	53	3 024	29	2 451	33	2 418	22	4 529	334	4 154	152
45 to 54 years	1 949	60	1 879	18	1 581	54	1 527	5	3 242	345	2 887	122
55 to 64 years	1 352	52	1 300	—	638	40	598	6	2 069	278	1 777	51
65 years and over	1 128	51	1 077	17	823	175	648	20	1 641	440	1 201	31
Median age	20.0	31.1	19.8	16.7	19.3	56.5	18.9	...	18.5	26.2	17.7	19.2
PLACE OF BIRTH												
Total population	47 907	885	46 980	483	38 473	732	37 678	258	82 024	7 496	74 110	3 676
Born in State of residence	26 556	402	26 143	192	22 139	316	21 789	62	47 000	3 859	42 933	1 427
Born in different State	17 622	184	17 431	140	13 716	187	13 515	68	26 404	880	25 458	562
Northeast	129	29	100	24	68	16	52	—	168	49	119	32
North Central	882	23	829	—	673	39	634	—	1 163	184	975	32
South	16 516	99	16 417	113	12 874	90	12 770	32	24 942	591	24 295	460
West	95	3	85	3	101	42	59	36	131	56	69	50
Puerto Rico and outlying areas	112	97	15	112	63	—	63	—	210	170	34	174
Foreign born	127	89	31	5	127	182	—	65	2 224	2 092	30	1 425
Not reported and other	3 490	113	3 360	34	2 358	47	2 311	—	6 186	495	5 655	86
RESIDENCE IN 1965												
Total, 5 years and over	41 623	813	40 770	422	33 738	684	32 991	232	71 429	6 713	64 347	3 074
Same house as in 1970	20 406	500	19 878	194	16 021	513	15 480	99	38 394	3 175	35 041	880
Different house in United States	17 859	216	17 635	174	14 685	138	14 512	66	27 276	2 252	24 887	1 331
Same county	15 652	117	15 527	107	12 920	87	12 804	22	23 455	1 815	21 518	1 035
Different county	2 207	99	2 108	67	1 765	51	1 708	44	3 821	437	3 369	296
Same State	159	6	153	—	37	—	37	—	244	80	164	6
Different State	2 048	93	1 955	67	1 728	51	1 671	44	3 577	357	3 205	290
Northeast	89	62	27	36	20	—	14	—	80	33	47	19
North Central	136	4	132	—	166	—	166	—	391	41	350	—
South	1 811	27	1 784	31	1 445	7	1 438	—	3 064	248	2 801	251
West	12	—	12	—	97	44	53	44	42	35	7	20
Moved, residence not rptd., abroad	3 360	97	3 257	54	3 032	33	2 999	67	5 759	1 286	4 419	863
SCHOOL ENROLLMENT												
All income levels												
Total enrolled, 3 to 21 yr. old	15 799	205	15 589	197	13 669	95	13 542	70	30 318	1 760	28 437	943
Nursery school:												
Public	170	7	163	—	149	—	149	—	333	18	315	18
Private	66	4	62	4	81	—	81	—	32	6	26	6
Kindergarten:												
Public	850	6	844	6	779	—	779	—	1 882	123	1 748	63
Private	93	15	78	15	71	—	64	7	70	28	42	23
Elem. (1 to 8 yr.):												
Public	10 191	105	10 081	96	8 797	55	8 717	43	19 347	809	18 461	454
Private	521	41	480	36	360	25	335	20	811	267	544	166
High school (1 to 4 yr.):												
Public	3 468	21	3 447	34	3 108	15	3 093	—	6 663	312	6 341	161
Private	120	6	114	6	87	—	87	—	355	104	246	33
College	320	—	320	—	237	—	237	—	825	93	714	19
Total enrolled, 3 to 21 yr. old	15 799	205	15 589	197	13 669	95	13 542	70	30 318	1 760	28 437	943
3 to 5 years old	1 244	22	1 222	15	1 104	—	1 097	7	2 344	163	2 170	119
6 to 13 years old	9 918	133	9 780	121	8 657	74	8 558	57	18 973	990	17 901	542
14 and 15 years old	2 147	14	2 133	21	1 749	11	1 738	6	4 140	250	3 887	128
16 and 17 years old	1 680	25	1 655	26	1 495	—	1 495	—	3 146	193	2 953	114
18 to 21 years old	810	11	799	3	664	10	654	—	1 715	164	1 526	40

Table A-2. Characteristics of the Population by Residence in Census Tracts With a Poverty Rate of 20 Percent or More: 1970—Continued

[Excludes inmates of institutions, members of Armed Forces living in barracks, college students living in dormitories, and unrelated individuals under 14 years. Data based on 1% percent sample, see text. For minimum base for derived figures (percent, median, etc.) and meaning of symbols, see text]

Chicago	Neighborhood 07				Neighborhood 08				Neighborhood 09			
	All races	White	Negro	Persons of Spanish language	All races	White	Negro	Persons of Spanish language	All races	White	Negro	Persons of Spanish language
SCHOOL ENROLLMENT—Continued												
All Income Levels—Continued												
Percent enrolled, 3 to 21 yr. old	72.1	70.7	72.1	78.8	74.6	65.1	74.6	...	74.7	67.5	75.2	61.4
3 to 5 years old	32.8	...	32.7	...	35.7	—	36.0	...	33.5	37.0	33.2	34.6
6 to 13 years old	95.0	91.7	95.1	...	95.6	...	95.5	...	95.3	92.5	95.5	90.3
14 and 15 years old	89.4	...	89.8	...	94.8	...	94.8	...	93.9	91.2	94.3	93.1
16 and 17 years old	84.0	...	83.8	...	86.4	—	86.4	...	82.8	74.5	83.8	71.7
18 to 21 years old	24.6	...	24.5	...	25.5	...	25.4	—	31.2	29.1	31.1	14.0
Income Below Poverty Level												
Total enrolled, 3 to 21 yr. old	7 161	53	7 103	58	4 582	10	4 559	—	12 477	351	12 063	184
Nursery school:	62	—	62	—	32	—	32	—	122	—	122	—
Public	25	—	25	—	—	—	—	—	6	—	6	—
Private	374	—	374	—	170	—	170	—	878	26	852	—
Kindergarten:	47	—	47	—	—	—	—	—	5	5	—	—
Public	4 945	38	4 902	48	3 147	—	3 134	—	8 760	200	8 515	105
Private	172	3	169	3	38	5	33	—	156	11	145	—
Elem. (1 to 8 yr.):	1 458	12	1 446	7	1 133	5	1 128	—	2 273	26	2 247	13
Public	27	—	27	—	18	—	18	—	87	27	60	7
Private	51	—	51	—	44	—	44	—	190	56	116	—
College	7 161	53	7 103	58	4 582	10	4 559	—	12 477	351	12 063	184
Total enrolled, 3 to 21 yr. old	602	—	602	—	238	—	238	—	1 077	25	1 052	18
3 to 5 years old	4 651	23	4 623	30	2 997	5	2 979	—	8 321	206	8 070	99
6 to 13 years old	948	9	939	16	625	5	620	—	1 566	34	1 532	6
14 and 15 years old	690	17	673	12	507	—	507	—	1 012	23	989	13
16 and 17 years old	270	4	266	—	215	—	215	—	501	63	420	—
18 to 21 years old	76.2	...	76.2	...	77.5	...	77.8	...	76.1	63.6	76.6	37.6
Percent enrolled, 3 to 21 yr. old	35.9	—	36.1	—	25.2	—	26.0	—	32.3	...	32.4	...
3 to 5 years old	95.2	...	95.2	...	96.1	...	96.1	...	95.7	86.9	95.9	...
6 to 13 years old	89.2	...	89.1	...	94.0	...	93.9	...	92.8	...	92.7	...
14 and 15 years old	85.5	...	85.2	...	89.6	...	89.6	...	81.0	...	82.4	...
16 and 17 years old	27.9	...	27.8	...	34.9	...	34.9	...	35.4	39.6	33.9	...
18 to 21 years old	YEARS OF SCHOOL COMPLETED											
All Income Levels												
Male, 25 years old and over	8 947	275	8 656	97	7 094	206	6 874	38	14 007	2 006	11 928	384
Elementary: 0 to 7 years	2 446	76	2 357	29	1 735	67	1 662	16	4 401	669	3 706	372
8 years	1 266	71	1 195	27	926	50	868	8	2 003	373	1 630	114
High school: 1 to 3 years	2 670	55	2 615	23	2 402	50	2 352	4	3 906	551	3 329	187
4 years	1 938	43	1 892	15	1 638	23	1 615	10	2 857	283	2 563	66
College: 1 to 3 years	533	16	517	—	314	—	314	—	659	96	563	47
4 years or more	94	14	80	3	79	16	63	—	181	34	137	—
Median years of school completed	9.9	8.9	9.9	...	10.1	8.7	10.2	...	9.5	8.9	9.6	8.2
Female, 25 years old and over	10 938	274	10 643	110	8 607	357	8 241	68	17 615	1 986	15 526	644
Elementary: 0 to 7 years	2 875	72	2 803	21	1 899	122	1 777	7	4 462	653	3 763	306
8 years	1 592	79	1 510	45	1 145	53	1 085	6	2 573	355	2 210	119
High school: 1 to 3 years	3 432	34	3 398	7	2 957	61	2 896	10	5 999	478	5 517	123
4 years	2 497	43	2 436	33	2 020	79	1 941	33	3 658	417	3 236	105
College: 1 to 3 years	440	29	411	4	485	26	457	8	739	46	679	—
4 years or more	102	17	85	—	101	16	85	4	184	37	121	15
Median years of school completed	9.9	8.8	9.9	...	10.3	9.2	10.3	...	9.9	9.0	10.0	8.2
Income Below Poverty Level												
Male, 25 years old and over	1 689	54	1 635	17	908	61	841	—	2 087	358	1 693	78
Less than 8 years	631	8	623	5	346	13	327	—	890	155	717	40
8 to 11 years	719	36	683	12	388	38	350	—	808	169	628	38
12 years or more	339	10	329	—	174	10	164	—	389	34	348	—
Female, 25 years old and over	3 560	54	3 492	15	2 162	122	2 040	—	5 135	450	4 644	94
Less than 8 years	1 110	32	1 078	8	604	51	553	—	1 536	193	1 317	60
8 to 11 years	1 788	22	1 766	7	1 102	41	1 061	—	2 736	201	2 527	27
12 years or more	662	—	648	—	456	30	426	—	863	56	800	7
PERSONS 16 TO 21 YEARS OLD NOT IN SCHOOL												
All Income Levels												
Male	1 130	9	1 121	16	883	4	879	12	1 909	219	1 683	185
Not high school graduate	775	3	772	10	567	—	567	12	1 295	157	1 131	82
Employed or in Armed Forces	392	3	389	10	242	—	242	—	539	75	457	45
Unemployed	131	—	131	—	92	—	92	—	238	15	223	15
Not in labor force	252	—	252	—	233	—	233	12	518	67	451	24
High school graduate	355	6	349	6	316	4	312	—	614	62	552	43
Employed or in Armed Forces	208	—	208	6	202	4	198	—	358	45	313	20
Unemployed	50	—	50	—	28	—	28	—	71	—	71	6
Not in labor force	97	6	91	—	86	—	86	—	185	17	168	17
Female	1 676	13	1 663	—	1 289	13	1 276	—	2 528	246	2 288	184
Not high school graduate	1 026	—	1 026	—	756	6	750	—	1 485	172	1 299	132
Employed or in Armed Forces	205	—	205	—	196	6	190	—	412	67	345	36
Unemployed	102	—	102	—	42	—	42	—	93	5	88	—
Not in labor force	719	—	719	—	518	—	518	—	980	100	866	96
High school graduate	650	13	637	—	533	7	526	—	1 043	74	949	34
Employed or in Armed Forces	237	7	230	—	246	—	246	—	455	56	399	14
Unemployed	41	—	41	—	32	—	32	—	74	—	74	—
Not in labor force	372	6	366	—	255	7	248	—	514	18	496	20

Table A-2. Characteristics of the Population by Residence in Census Tracts With a Poverty Rate of 20 Percent or More: 1970—Continued

[Excludes inmates of institutions, members of Armed Forces living in barracks, college students living in dormitories, and unrelated individuals under 14 years. Data based on 15-percent sample, see text. For minimum base for derived figures (percent, median, etc.) and meaning of symbols, see text.]

Chicago	Neighborhood 07				Neighborhood 08				Neighborhood 09			
	All races	White	Negro	Persons of Spanish language	All races	White	Negro	Persons of Spanish language	All races	White	Negro	Persons of Spanish language
PERSONS 16 TO 21 YEARS OLD NOT IN SCHOOL—Con.												
Income Below Poverty Level												
Male	331	—	331	—	204	—	204	12	513	56	457	17
Not high school graduate	254	—	254	—	136	—	136	12	413	42	371	3
Employed or in Armed Forces	66	—	66	—	17	—	17	—	81	15	66	—
Unemployed	52	—	52	—	23	—	23	—	89	3	86	3
Not in labor force	136	—	136	—	96	—	96	12	243	24	219	—
High school graduate	77	—	77	—	68	—	68	—	100	14	86	14
Employed or in Armed Forces	33	—	33	—	32	—	32	—	26	7	19	7
Unemployed	5	—	5	—	—	—	—	—	18	—	18	—
Not in labor force	39	—	39	—	36	—	36	—	56	7	49	7
Female	484	7	477	—	256	—	256	—	641	67	574	13
Not high school graduate	334	—	334	—	207	—	207	—	434	41	393	6
Employed or in Armed Forces	44	—	44	—	50	—	50	—	79	24	55	—
Unemployed	32	—	32	—	—	—	—	—	34	—	34	—
Not in labor force	258	—	258	—	157	—	157	—	321	17	304	6
High school graduate	150	7	143	—	49	—	49	—	207	26	181	7
Employed or in Armed Forces	40	7	33	—	9	—	9	—	71	19	52	—
Unemployed	—	—	—	—	—	—	—	—	7	—	7	—
Not in labor force	110	—	110	—	40	—	40	—	129	7	122	7
MARRIED COUPLES AND CHILDREN												
All Income Levels												
Married couples	6 328	128	6 191	82	5 580	107	5 459	31	10 534	1 341	9 128	664
With own household	6 110	128	5 973	82	5 449	103	5 332	31	10 273	1 335	8 873	658
Without own household	218	—	218	—	131	4	127	—	261	6	255	6
With own children under 18 yr	4 164	44	4 120	54	3 849	17	3 824	17	7 027	823	6 150	539
With own children under 6 yr	2 491	22	2 469	30	2 213	9	2 196	17	3 824	553	3 243	418
With husband under 45 years	4 045	56	3 989	47	3 892	28	3 864	13	6 524	738	5 747	463
With own children under 18 yr	3 245	37	3 208	41	3 142	17	3 125	9	5 512	609	4 872	388
Related child, under 18 yr	22 229	281	21 943	254	18 320	133	18 155	96	41 028	2 554	38 314	1 629
Living with both parents	10 714	181	10 533	219	10 035	96	9 932	77	19 815	2 067	17 637	1 375
Percent living with both parents	48.2	64.4	48.0	86.2	54.8	72.2	54.7	—	48.3	80.9	46.0	84.4
Living with mother only	9 442	79	9 358	35	6 798	37	6 736	19	17 965	277	17 647	118
Living with father only	893	—	893	—	718	—	718	—	1 372	134	1 238	86
Living with neither parent	1 180	21	1 159	—	769	—	769	—	1 876	76	1 792	50
Income Below Poverty Level												
Related child, under 18 yr	9 942	56	9 881	61	6 207	37	6 157	—	17 457	478	16 902	269
Living with both parents	2 088	34	2 054	34	1 235	—	1 235	—	3 298	257	2 973	142
Percent living with both parents	21.0	—	20.8	—	19.9	—	20.1	—	18.9	53.8	17.6	52.8
Living with mother only	6 980	22	6 953	27	4 504	37	4 454	—	12 992	164	12 819	101
Living with father only	406	—	406	—	222	—	222	—	582	52	530	26
Living with neither parent	468	—	468	—	246	—	246	—	585	5	580	—
FERTILITY BY AGE OF WOMAN												
All Income Levels												
Women ever married:												
15 to 24 years	1 861	—	1 861	—	1 313	13	1 300	—	2 583	240	2 303	205
25 to 34 years	2 830	44	2 786	39	2 654	42	2 603	15	5 193	492	4 692	287
35 to 44 years	2 859	42	2 817	29	2 256	25	2 231	14	4 121	326	3 754	152
Children ever born per 1,000 women ever married:												
15 to 24 years	1 677	—	1 677	—	1 617	—	1 618	—	1 808	1 396	1 865	1 434
25 to 34 years	3 118	—	3 115	—	3 041	—	3 056	—	3 437	2 514	3 535	2 693
35 to 44 years	4 089	—	4 082	—	3 537	—	3 537	—	4 420	3 540	4 503	4 046
Income Below Poverty Level												
Women ever married:												
15 to 24 years	404	—	404	—	242	—	242	—	658	19	639	13
25 to 34 years	928	—	928	—	636	17	619	—	1 718	81	1 637	42
35 to 44 years	929	7	922	—	494	4	490	—	1 213	37	1 142	19
Children ever born per 1,000 women ever married:												
15 to 24 years	2 230	—	2 230	—	2 091	—	2 091	—	2 137	—	2 139	—
25 to 34 years	4 003	—	4 003	—	4 091	—	4 121	—	4 447	—	4 473	—
35 to 44 years	4 885	—	4 899	—	4 885	—	4 900	—	5 358	—	5 480	—

Table A-3. Employment Characteristics of the Population by Residence in Census Tracts With a Poverty Rate of 20 Percent or More: 1970

[Excludes inmates of institutions, members of Armed Forces living in barracks, college students living in dormitories, and unrelated individuals under 14 years. Data bases on 5 percent sample, see text. For minimum base for derived figures (percent, median, etc.) and meaning of symbols, see text.]

Chicago	Neighborhood 07				Neighborhood 08				Neighborhood 09			
	All races	White	Negro	Persons of Spanish language	All races	White	Negro	Persons of Spanish language	All races	White	Negro	Persons of Spanish language
EMPLOYMENT STATUS												
All Income Levels												
Male												
Total, 16 years old and over	12 266	301	11 949	129	9 809	229	9 558	94	19 753	2 602	17 042	1 184
Armed Forces	27	-	27	-	15	-	15	-	33	-	33	-
Civilian labor force	8 661	176	8 476	84	7 395	88	7 291	77	13 804	1 793	11 932	945
Employed	7 887	155	7 723	74	6 801	88	6 705	77	12 736	1 687	10 970	830
At work	7 567	143	7 415	62	6 450	76	6 366	77	12 106	1 637	10 390	818
Full time	6 808	119	6 680	59	5 965	66	5 891	77	10 619	1 495	9 043	735
With a job but not at work	320	12	308	12	351	12	339	-	630	50	580	73
Unemployed	774	21	753	10	594	-	584	-	1 068	106	962	147
Percent unemployed	8.9	11.9	8.9	11.9	8.0	-	8.0	-	7.7	5.9	8.1	11.9
Not in labor force	3 578	125	3 446	45	2 399	141	2 252	17	5 916	809	5 077	209
Enrolled in school	975	14	961	16	916	10	906	-	1 938	128	1 792	62
Other	2 603	111	2 485	29	1 483	131	1 346	17	3 978	681	3 285	147
65 years old and over	605	38	560	2	420	108	306	5	1 124	294	830	19
16 to 24 years old	3 319	26	3 293	32	2 715	23	2 684	56	5 744	596	5 114	371
Employed	1 541	6	1 535	16	1 176	13	1 163	44	2 373	299	2 056	187
Unemployed	301	-	301	-	250	-	242	-	607	44	563	50
Not in labor force	1 450	20	1 430	16	1 282	10	1 272	12	2 742	253	2 471	135
25 to 64 years old	8 153	213	7 937	95	6 552	69	6 475	33	12 568	1 627	10 888	746
Employed	6 171	125	6 043	58	5 509	46	5 455	33	10 079	1 303	8 715	622
Unemployed	459	21	438	10	338	-	338	-	453	62	391	25
Not in labor force	1 523	67	1 456	27	697	23	674	-	2 027	262	1 753	55
Family head, 25 to 64 years old	5 690	117	5 570	80	5 081	23	5 050	17	9 285	1 056	8 172	543
Employed	4 617	77	4 537	51	4 525	20	4 497	17	7 958	930	6 971	528
Unemployed	294	10	284	10	229	-	229	-	254	33	221	-
Not in labor force	779	30	749	19	327	3	324	-	1 064	93	971	35
Female												
Total, 16 years old and over	15 228	325	14 882	123	11 960	370	11 581	68	24 845	2 570	22 119	1 918
Civilian labor force	5 644	106	5 521	50	4 740	95	4 645	29	9 386	993	8 323	545
Employed	5 027	106	4 910	50	4 304	95	4 211	29	8 486	988	7 428	345
At work	4 746	96	4 639	45	4 005	92	3 913	29	7 933	946	6 921	328
Full time	3 749	90	3 656	45	3 258	86	3 172	29	6 287	762	5 477	313
With a job but not at work	281	10	271	5	301	3	298	-	553	42	507	25
Unemployed	617	-	611	-	434	-	434	-	900	5	895	-
Percent unemployed	10.9	-	11.1	-	9.2	-	9.3	-	9.6	0.5	10.8	-
Not in civilian labor force	9 584	219	9 361	73	7 220	275	6 936	39	15 459	1 577	13 796	871
Enrolled in school	1 122	18	1 104	13	1 021	-	1 021	-	2 143	102	2 041	45
Other	8 462	201	8 257	60	6 199	275	5 915	39	13 316	1 475	11 755	626
65 years old and over	1 016	51	965	17	767	168	599	20	1 536	429	1 107	31
With own children under 6 years old	4 477	60	4 417	33	3 408	40	3 359	17	7 332	651	6 644	470
Percent in civilian labor force	32.3	-	32.4	-	34.9	-	35.2	-	32.8	24.1	33.6	19.8
With own children 6 to 17 years old	5 198	82	5 116	55	4 659	41	4 611	17	9 774	651	9 056	358
Percent in civilian labor force	39.2	-	39.4	-	42.6	-	42.9	-	37.9	37.9	38.0	31.3
16 to 24 years old	4 290	51	4 239	13	3 353	13	3 340	-	7 230	584	6 593	348
Employed	1 269	17	1 252	-	933	6	927	-	2 110	286	1 808	130
Unemployed	256	-	256	-	187	-	187	-	398	5	393	-
Not in civilian labor force	2 765	34	2 731	13	2 233	7	2 226	-	4 722	293	4 392	218
25 to 64 years old	9 810	223	9 566	93	7 784	182	7 593	48	15 974	1 546	14 323	837
Employed	3 654	89	3 554	50	3 322	82	3 240	29	6 318	696	5 588	215
Unemployed	361	-	355	-	242	-	242	-	493	-	493	-
Not in civilian labor force	5 795	134	5 657	43	4 220	100	4 111	19	9 163	850	8 264	422
Family head, 25 to 64 years old	2 718	33	2 685	7	2 041	19	2 022	4	4 720	141	4 560	33
Employed	812	9	803	7	868	-	868	4	1 529	91	1 427	10
Unemployed	117	-	117	-	71	-	71	-	223	-	223	-
Not in civilian labor force	1 789	24	1 765	-	1 102	19	1 083	-	2 968	50	2 910	22
Wife of head, 25 to 64 years old	4 854	136	4 708	79	4 306	76	4 221	25	8 391	1 067	7 279	512
Employed	1 858	48	1 810	36	1 709	25	1 684	12	3 382	390	2 978	187
Unemployed	158	-	152	-	147	-	147	-	178	-	178	-
Not in civilian labor force	2 838	88	2 746	43	2 450	51	2 390	13	4 831	677	4 123	345
Income Below Poverty Level												
Male												
Total, 16 years old and over	2 650	63	2 587	22	1 547	61	1 480	12	3 456	492	2 910	142
Armed forces	-	-	-	-	-	-	-	-	9	-	9	-
Civilian labor force	949	-	949	-	523	4	519	-	1 223	140	1 054	73
Employed	771	-	771	-	439	4	435	-	964	104	831	50
At work	739	-	739	-	383	-	383	-	899	104	766	30
Full time	647	-	647	-	321	-	321	-	731	58	644	43
Unemployed	178	-	178	-	84	-	84	-	259	36	223	23
Percent unemployed	18.8	-	18.8	-	16.1	-	16.2	-	21.2	25.7	21.2	-
Not in labor force	1 701	63	1 638	22	1 024	57	961	12	2 224	352	1 847	69
Enrolled in school	463	9	454	5	374	-	374	-	588	12	558	7
Other	1 238	54	1 184	17	650	57	587	12	1 636	340	1 289	62
65 years old and over	261	20	241	2	160	42	112	-	416	141	275	14

Includes members of Armed Forces not living in barracks and not shown separately.

Table A-3. Employment Characteristics of the Population by Residence in Census Tracts With a Poverty Rate of 20 Percent or More: 1970—Continued

[Excludes inmates of institutions, members of Armed Forces living in barracks, college students living in dormitories, and unrelated individuals under 14 years. Data based on 15-percent sample, see text. For minimum base for derived figures (percent, median, etc.) and meaning of symbols, see text]

Chicago	Neighborhood 07				Neighborhood 08				Neighborhood 09			
	All races	White	Negro	Persons of Spanish language	All races	White	Negro	Persons of Spanish language	All races	White	Negro	Persons of Spanish language
EMPLOYMENT STATUS—Continued												
Income Below Poverty Level—Con.												
Male—Continued												
16 to 24 years old ¹	961	9	952	5	639	—	639	12	1 369	134	1 217	64
Employed.....	202	—	202	—	75	—	75	—	231	41	190	7
Unemployed.....	101	—	101	—	55	—	55	—	182	9	173	9
Not in labor force.....	658	9	649	5	509	—	509	12	956	84	854	48
25 to 64 years old ¹	1 406	34	1 372	15	748	19	729	—	1 640	211	1 393	64
Employed.....	547	—	547	—	364	4	360	—	706	57	620	43
Unemployed.....	77	—	77	—	29	—	29	—	77	27	50	14
Not in labor force.....	782	34	748	15	355	15	340	—	848	127	714	7
Family head, 25 to 64 years old ¹	796	7	789	7	518	3	515	—	1 079	99	931	50
Employed.....	405	—	405	—	324	—	324	—	571	45	497	43
Unemployed.....	35	—	35	—	21	—	21	—	63	13	50	—
Not in labor force.....	336	7	329	7	173	3	170	—	436	41	395	7
Female												
Total, 16 years old and over.....	4 818	73	4 731	22	2 984	122	2 862	—	7 240	605	6 588	127
Civilian labor force.....	771	7	750	—	477	—	477	—	1 224	117	1 100	12
Employed.....	633	7	618	—	390	—	390	—	960	117	836	12
At work.....	574	7	559	—	354	—	354	—	869	110	752	12
Full time.....	369	7	362	—	244	—	244	—	631	44	580	12
With a job but not at work.....	59	—	59	—	36	—	36	—	91	7	84	—
Unemployed.....	138	—	132	—	87	—	87	—	264	—	264	—
Percent unemployed.....	17.9	—	17.6	—	18.2	—	18.2	—	21.6	—	24.0	—
Not in civilian labor force.....	4 047	66	3 981	22	2 507	122	2 385	—	6 016	488	5 488	115
Enrolled in school.....	471	12	459	7	363	—	363	—	776	25	751	6
Other.....	3 576	54	3 522	15	2 144	122	2 022	—	5 240	463	4 737	109
65 years old and over.....	483	24	459	8	283	77	206	—	706	230	476	19
With own children under 6 years old.....	1 729	19	1 710	—	1 045	12	1 033	—	2 983	93	2 884	66
Percent in civilian labor force.....	16.0	—	16.2	—	17.9	—	18.1	—	17.0	—	17.4	—
With own children 6 to 17 years old.....	2 006	26	1 980	7	1 366	19	1 347	—	3 555	123	3 398	61
Percent in civilian labor force.....	19.7	—	20.0	—	20.8	—	21.1	—	18.1	—	18.5	—
16 to 24 years old.....	1 258	19	1 239	7	822	—	822	—	2 105	155	1 944	33
Employed.....	189	7	182	—	87	—	87	—	286	92	194	—
Unemployed.....	39	—	39	—	28	—	28	—	123	—	123	—
Not in civilian labor force.....	1 030	12	1 018	7	707	—	707	—	1 696	63	1 627	33
25 to 64 years old.....	3 051	30	3 007	7	1 869	45	1 824	—	4 416	220	4 155	75
Employed.....	418	—	410	—	298	—	298	—	667	25	635	12
Unemployed.....	99	—	93	—	54	—	54	—	141	—	141	—
Not in civilian labor force.....	2 534	30	2 504	7	1 517	45	1 472	—	3 608	195	3 379	63
Family head, 25 to 64 years old.....	1 717	19	1 698	—	1 054	19	1 035	—	2 796	55	2 733	27
Employed.....	230	—	230	—	174	—	174	—	417	5	412	5
Unemployed.....	66	—	66	—	45	—	45	—	100	—	100	—
Not in civilian labor force.....	1 421	19	1 402	—	835	19	816	—	2 279	50	2 221	22
Wife of head, 25 to 64 years old.....	645	7	632	7	463	11	452	—	959	91	842	41
Employed.....	97	—	97	—	86	—	86	—	155	13	142	7
Unemployed.....	14	—	8	—	9	—	9	—	18	—	18	—
Not in civilian labor force.....	534	7	527	7	368	11	357	—	786	78	682	34
PLACE OF WORK												
All workers ²	12 467	239	12 208	107	10 551	168	10 375	106	20 268	2 596	17 527	1 179
Inside SMSA of residence.....	10 463	192	10 259	107	9 380	134	9 238	106	16 874	2 137	14 616	1 028
In county of residence.....	10 343	179	10 152	107	9 218	134	9 076	106	16 618	2 092	14 412	995
In central city.....	8 752	140	8 603	73	7 444	108	7 328	101	13 780	1 743	11 949	794
Outside county of residence.....	120	13	107	—	162	—	162	—	256	45	204	33
In central city.....	—	—	—	—	—	—	—	—	—	—	—	—
Outside SMSA of residence.....	60	—	60	—	100	8	92	—	214	19	195	12
Workers below poverty level ¹	1 354	7	1 339	—	755	—	755	—	1 832	214	1 582	62
Inside SMSA of residence.....	1 059	—	1 059	—	605	—	605	—	1 374	129	1 216	48
In county of residence.....	1 059	—	1 059	—	605	—	605	—	1 368	123	1 216	42
In central city.....	952	—	952	—	449	—	449	—	1 100	102	980	18
Outside county of residence.....	—	—	—	—	—	—	—	—	6	6	—	6
In central city.....	—	—	—	—	—	—	—	—	—	—	—	—
Outside SMSA of residence.....	—	—	—	—	—	—	—	—	16	7	9	—
MEANS OF TRANSPORTATION TO WORK												
All workers.....	12 467	239	12 208	107	10 551	168	10 375	106	20 268	2 596	17 527	1 179
Private automobile, driver.....	4 399	78	4 312	33	4 501	40	4 461	13	7 681	969	6 678	462
Private automobile, passenger.....	1 432	17	1 415	36	1 223	21	1 202	9	2 039	296	1 743	153
Bus, streetcar, or subway.....	5 737	98	5 628	38	4 212	58	4 146	84	8 837	906	7 890	473
Walked only.....	664	29	635	—	477	32	445	—	1 363	352	959	79
Worked at home.....	92	17	75	—	63	17	46	—	190	53	119	12
Other means.....	143	—	143	—	75	—	75	—	158	20	138	—
Workers below poverty level.....	1 354	7	1 339	—	755	—	755	—	1 832	214	1 582	62
Private automobile, driver.....	356	—	356	—	234	—	234	—	463	57	406	13
Private automobile, passenger.....	113	—	113	—	107	—	107	—	133	20	113	—
Bus, streetcar, or subway.....	755	7	740	—	316	—	316	—	968	52	905	49
Walked only.....	106	—	106	—	56	—	56	—	185	74	104	—
Worked at home.....	7	—	7	—	23	—	23	—	49	11	20	—
Other means.....	17	—	17	—	19	—	19	—	34	—	34	—

¹Includes members of Armed Forces not living in barracks and not shown separately.

²Includes "Place of work not reported" not shown separately.

Table A-4. Selected Occupations of Employed Persons by Residence in Census Tracts With a Poverty Rate of 20 Percent or More: 1970

[Excludes inmates of institutions, members of Armed Forces living in barracks, college students living in dormitories, and unrelated individuals under 14 years. Data based on 15 percent sample, see text. For minimum base for derived figures (percent, median, etc.) and meaning of symbols, see text.]

Chicago	Neighborhood 07				Neighborhood 08				Neighborhood 09				Persons of Spanish language
	All races	White	Negro	Persons of Spanish language	All races	White	Negro	Persons of Spanish language	All races	White	Negro	Persons of Spanish language	
ALL INCOME LEVELS													
Total employed, 16 yr. & over ¹	12 914	261	12 633	124	11 107	183	10 916	106	21 222	2 675	18 398	1 215	23
Prof., tech., and kindred workers	529	34	492	6	382	27	355	—	861	137	686	—	—
Health workers, except practitioners	106	—	106	—	89	—	89	—	198	29	138	—	—
Teachers, elem. and secondary	119	7	112	3	88	8	80	—	131	18	113	—	—
Managers and admin., exc. farm	151	—	151	—	196	—	196	4	291	45	228	—	—
Self-employed	48	—	48	—	15	—	15	—	86	16	52	—	—
Sales workers	522	—	522	—	314	8	306	—	623	61	558	—	—
Retail trade	453	—	453	—	246	—	246	—	504	50	450	—	—
Clerical and kindred workers	2 260	54	2 206	28	1 688	40	1 648	18	3 755	467	3 267	—	—
Postal clerks and mail carriers	302	4	298	—	223	—	223	—	454	—	447	—	—
Shipping, receiving, and stock clerks	212	5	207	8	287	5	282	5	427	80	347	—	—
Bkksprs., cashiers, & bank tellers	246	10	236	—	207	5	202	5	384	72	312	—	—
Craftsmen and kindred workers	1 499	26	1 473	21	1 183	19	1 164	—	2 088	369	1 707	—	—
Construction craftsmen	232	11	221	10	181	5	176	—	309	44	265	—	—
Mechanics and repairmen	385	—	385	—	285	—	285	—	507	89	418	—	—
Operatives, except transport	3 477	54	3 423	41	3 665	41	3 624	72	6 111	951	5 120	—	—
Assemblers	281	—	281	—	304	—	304	—	650	152	490	—	—
Checkers, exam., & inspectors; mfg.	196	6	190	6	243	—	243	—	293	34	253	—	—
Pkrs. & wrappers, inc. meat & prod.	369	—	369	—	407	11	396	39	595	127	457	—	—
Sewers, stitchers, & textile oper.	96	—	96	—	111	3	108	—	184	18	151	—	—
Transport equipment operatives	845	29	816	—	865	—	865	—	1 472	90	1 379	—	—
Truck drivers	163	—	163	—	284	—	284	—	485	20	462	—	—
Laborers, except farm	1 361	10	1 351	16	976	12	956	12	2 152	246	1 906	—	—
Construction	199	3	196	—	192	4	188	—	203	30	173	—	—
Freight, material, and stock handlers	683	—	683	16	407	8	399	4	1 181	182	1 019	—	—
Service workers, exc. private hshld. ²	2 039	46	1 993	12	1 662	36	1 626	—	3 339	292	3 034	—	—
Cleaning service workers	644	7	637	7	513	8	505	—	1 064	130	928	—	—
Food service workers	547	15	532	5	390	21	369	—	767	47	720	—	—
Health service workers	275	7	268	—	274	7	267	—	480	45	435	—	—
Personal service workers	84	—	84	—	153	—	153	—	309	7	302	—	—
Protective service workers	139	17	122	—	118	—	118	—	198	32	166	—	—
Private household workers	193	8	185	—	173	—	173	—	451	17	434	—	—
Female employed, 16 yr. & over¹	5 027	106	4 921	50	4 306	95	4 211	29	8 486	988	7 428	343	12
Prof., tech., and kindred workers	283	14	266	3	245	16	229	—	519	67	414	—	—
Health workers, except practitioners	86	—	86	—	75	—	75	—	198	29	138	—	—
Teachers, elem. and secondary	66	4	62	—	88	8	80	—	78	18	60	—	—
Managers and admin., exc. farm	25	—	25	—	48	—	48	4	74	16	58	—	—
Self-employed	5	—	5	—	8	—	8	—	18	11	7	—	—
Sales workers	289	—	289	—	184	8	176	—	311	38	273	—	—
Retail trade	250	—	250	—	152	—	152	—	280	38	242	—	—
Clerical and kindred workers	1 503	33	1 470	20	1 091	27	1 064	13	2 453	309	2 133	—	—
Bkksprs., cashiers, & bank tellers	212	10	202	—	183	5	178	5	317	59	258	—	—
Secretaries, sten., & typists	331	4	327	11	211	11	200	8	540	68	465	—	—
Craftsmen and kindred workers	143	5	138	—	126	—	126	—	183	28	155	—	—
Operatives, except transport	1 300	11	1 289	15	1 480	22	1 458	12	2 523	367	2 141	—	—
Laundry & dry cleaning operatives ³	173	—	173	—	136	—	136	—	144	—	144	—	—
Assemblers	118	—	118	—	171	—	171	—	346	83	263	—	—
Pkrs. & wrappers, inc. meat & prod.	198	—	198	—	211	11	200	4	415	82	322	—	—
Sewers, stitchers, & textile oper.	83	—	83	—	66	3	63	—	140	18	118	—	—
Transport equipment operatives	130	—	130	—	—	—	—	—	20	6	14	—	—
Laborers, except farm	1 135	7	1 128	—	127	—	127	—	295	13	282	—	—
Service workers, exc. private hshld. ⁴	1 135	28	1 099	12	838	22	816	—	1 669	127	1 536	—	—
Cleaning service workers	262	—	262	7	201	—	201	—	311	22	283	—	—
Food service workers	343	15	328	5	220	15	205	—	453	29	424	—	—
Health service workers	267	7	260	—	237	7	230	—	446	45	401	—	—
Personal service workers	52	—	52	—	88	—	88	—	117	—	117	—	—
Private household workers	173	8	167	—	164	—	164	—	426	17	409	—	—
INCOME BELOW POVERTY LEVEL													
Total employed, 16 yr. & over ¹	1 404	7	1 389	—	829	4	825	—	1 924	221	1 667	—	—
Prof., tech., and kindred workers	28	—	28	—	17	—	17	—	47	7	33	—	—
Managers and admin., exc. farm	—	—	—	—	20	—	20	—	27	—	9	—	—
Sales workers	52	—	52	—	24	—	24	—	96	7	89	—	—
Clerical and kindred workers	192	—	192	—	73	—	73	—	325	34	291	—	—
Craftsmen and kindred workers	125	—	125	—	83	—	83	—	155	32	123	—	—
Operatives, except transport	347	—	347	—	254	—	254	—	522	25	466	—	—
Transport equipment operatives	116	—	116	—	25	—	25	—	49	—	49	—	—
Laborers, except farm	185	7	178	—	96	4	92	—	181	33	148	—	—
Service workers, exc. private hshld	273	—	265	—	185	—	185	—	429	66	363	—	—
Private household workers	71	—	71	—	49	—	49	—	87	17	70	—	—
Female employed, 16 yr. & over¹	633	7	618	—	390	—	390	—	960	117	836	—	—
Prof., tech., and kindred workers	18	—	18	—	17	—	17	—	34	7	20	—	—
Managers and admin., exc. farm	—	—	—	—	—	—	—	—	—	—	—	—	—
Sales workers	42	—	42	—	9	—	9	—	34	—	34	—	—
Clerical and kindred workers	139	—	139	—	40	—	40	—	218	28	190	—	—
Craftsmen and kindred workers	—	—	—	—	17	—	17	—	20	6	14	—	—
Operatives, except transport	170	—	170	—	138	—	138	—	257	5	252	—	—
Transport equipment operatives	—	—	—	—	—	—	—	—	—	—	—	—	—
Laborers, except farm	18	7	11	—	13	—	13	—	36	—	36	—	—
Service workers, exc. private hshld	171	—	163	—	113	—	113	—	268	54	214	—	—
Private household workers	67	—	67	—	40	—	40	—	87	17	70	—	—

¹Includes "farm workers" not shown separately. Included in total but not in distribution.

²Allocated cases included in total but not in distribution.

³Includes "clothing ironers and pressers."

⁴"Protective service workers" and allocated cases.

Table A-5. Income Characteristics in 1969 of Families and Unrelated Individuals by Residence in Census Tracts With a Poverty Rate of 20 Percent or More: 1970

(Excludes inmates of institutions, members of Armed Forces living in barracks, college students living in dormitories, and unrelated individuals living in 14 years. Data based on 15-percent sample, see text. For minimum base for derived figures (percent, median, etc.) and meaning of symbols, see text)

Chicago	Neighborhood 07				Neighborhood 08				Neighborhood 09			
	All races	White	Negro	Persons of Spanish language	All races	White	Negro	Persons of Spanish language	All races	White	Negro	Persons of Spanish language
INCOME OF FAMILIES AND UNRELATED INDIVIDUALS												
All families	10 285	183	10 086	89	8 348	152	8 182	49	17 127	1 690	15 353	751
Less than \$2,000	1 378	15	1 363	9	815	16	793	—	1 878	146	1 706	26
\$2,000 to \$3,999	1 663	19	1 644	—	1 088	31	1 057	—	3 189	218	2 971	60
\$4,000 to \$5,999	1 971	28	1 943	6	1 161	27	1 134	13	2 604	225	2 356	130
\$6,000 to \$7,999	1 465	20	1 445	22	1 512	16	1 496	8	2 718	314	2 404	172
\$8,000 to \$9,999	1 233	43	1 190	25	1 377	18	1 351	17	2 193	270	1 910	121
\$10,000 to \$11,999	851	19	832	8	780	22	758	11	1 537	135	1 395	46
\$12,000 to \$14,999	991	19	972	19	865	9	856	—	1 509	192	1 312	82
\$15,000 to \$19,999	527	14	503	—	562	13	549	—	1 042	138	901	70
\$20,000 to \$24,999	119	6	113	—	136	—	136	—	309	45	260	41
\$25,000 or more	87	—	87	—	52	—	52	—	148	7	138	3
Median family income	\$6 178	\$8 442	\$6 137	...	\$7 468	\$6 250	\$7 480	...	\$6 657	\$7 631	\$6 535	\$7 855
Mean family income	\$7 179	\$8 491	\$7 145	...	\$7 867	\$7 174	\$7 885	...	\$7 372	\$8 125	\$7 289	\$9 061
Families with female head	3 428	36	3 392	7	2 422	41	2 381	18	5 859	223	5 617	38
Less than \$1,000	578	—	578	—	314	—	314	—	698	11	687	6
\$1,000 to \$1,999	312	3	309	—	231	—	231	—	568	40	520	20
\$2,000 to \$2,999	521	19	502	—	331	11	320	—	1 006	27	979	—
\$3,000 to \$3,999	630	—	630	—	389	12	377	—	1 172	39	1 133	7
\$4,000 to \$5,999	719	—	719	—	494	8	486	8	1 148	53	1 091	—
\$6,000 to \$7,999	311	—	311	7	276	4	272	4	563	24	539	5
\$8,000 to \$9,999	162	6	156	—	193	—	193	—	254	5	242	—
\$10,000 to \$14,999	142	8	134	—	139	6	133	6	304	24	280	—
\$15,000 and over	53	—	53	—	55	—	55	—	146	—	146	—
Median family income	\$3 481	...	\$3 487	...	\$3 861	...	\$3 863	...	\$3 561	\$3 859	\$3 549	...
Mean family income	\$3 941	...	\$3 923	...	\$4 578	...	\$4 578	...	\$4 298	\$4 452	\$4 291	...
All unrelated individuals	4 322	164	4 147	23	2 357	238	2 119	63	4 465	1 005	3 413	165
Less than \$1,000	944	38	906	3	478	67	411	12	1 031	301	717	66
\$1,000 to \$1,999	1 038	32	998	10	404	59	345	—	872	219	646	—
\$2,000 to \$2,999	340	11	329	—	257	29	228	—	478	107	366	16
\$3,000 to \$3,999	448	50	398	3	176	14	162	—	437	83	354	29
\$4,000 to \$5,999	781	4	777	—	364	46	318	51	713	109	604	18
\$6,000 to \$7,999	492	15	477	4	426	8	418	—	560	127	426	25
\$8,000 to \$9,999	218	14	204	—	152	15	137	—	222	40	167	11
\$10,000 to \$14,999	61	—	58	3	84	—	84	—	133	13	120	—
\$15,000 and over	—	—	—	—	16	—	16	—	19	6	13	—
Median income	\$2 526	\$3 020	\$2 515	...	\$3 224	\$1 881	\$3 466	...	\$2 689	\$1 920	\$2 939	\$3 017
Mean income	\$3 131	\$2 938	\$3 135	...	\$3 819	\$2 579	\$3 958	...	\$3 360	\$2 871	\$3 493	\$2 721
TYPE OF INCOME FOR FAMILIES AND UNRELATED INDIVIDUALS												
All families	10 285	183	10 086	89	8 348	152	8 182	49	17 127	1 690	15 353	751
With earnings	8 062	134	7 912	80	6 992	87	6 897	49	13 238	1 396	11 766	697
Mean earnings	\$8 044	\$8 997	\$8 017	...	\$8 481	...	\$8 487	...	\$8 211	\$8 915	\$8 134	\$9 052
Percent below poverty level	16.2	2.2	16.5	...	11.1	...	11.1	...	13.6	5.9	14.4	6.0
Head 65 years and over	338	23	302	—	236	55	181	19	642	144	498	20
Mean earnings	\$5 106	...	\$4 879	...	\$7 776	...	\$7 962	...	\$7 639	\$9 531	\$7 092	...
With Social Security income	1 189	39	1 143	10	863	71	786	11	2 244	310	1 934	71
Mean Social Security income	\$1 878	...	\$1 864	...	\$1 602	...	\$1 547	...	\$1 786	\$1 834	\$1 778	...
Percent below poverty level	27.8	...	28.2	...	29.7	...	28.9	...	27.1	27.1	27.1	...
Head 65 years and over	369	27	335	2	255	64	185	11	873	256	617	20
Mean Social Security income	\$1 909	...	\$1 904	...	\$2 141	...	\$2 093	...	\$1 879	\$1 950	\$1 849	...
With public assistance income	2 394	35	2 359	6	1 678	31	1 647	—	4 251	110	4 141	54
Mean public assistance income	\$2 096	...	\$2 094	...	\$2 060	...	\$2 059	...	\$2 272	...	\$2 274	...
Percent below poverty level	66.3	...	66.4	...	59.2	...	58.7	...	64.2	...	64.3	...
Head 65 years and over	110	7	103	—	91	12	79	—	224	20	204	—
Mean public assistance income	\$1 485	...	\$1 538	...
With other income	930	77	850	21	814	51	757	6	1 885	336	1 533	97
Mean other income	\$1 863	...	\$1 833	...	\$1 883	...	\$1 809	...	\$2 070	\$1 414	\$2 180	...
Percent below poverty level	15.6	...	16.2	...	17.3	...	17.8	...	17.0	16.1	16.8	...
Head 65 years and over	120	13	107	—	131	40	85	6	456	160	296	23
Mean other income	\$1 627	\$1 307	\$1 801	...
Families with female head	3 428	36	3 392	7	2 422	41	2 381	18	5 859	223	5 617	38
With earnings	1 707	17	1 690	7	1 419	14	1 405	18	2 980	133	2 836	10
Mean earnings	\$4 767	...	\$4 740	...	\$5 443	...	\$5 450	...	\$5 129	\$5 464	\$5 107	...
Percent below poverty level	34.2	...	34.3	...	25.1	...	25.3	...	31.4	8.3	32.6	...
Head 65 years and over	87	3	84	—	63	14	49	14	120	30	90	—
Mean earnings
With Social Security income	413	3	410	—	328	14	314	6	851	71	780	—
Mean Social Security income	\$1 888	...	\$1 895	...	\$1 718	...	\$1 675	...	\$1 796	...	\$1 825	...
Percent below poverty level	42.1	...	41.7	...	38.4	...	38.9	...	42.2	...	43.6	...
Head 65 years and over	102	3	99	—	58	10	48	6	204	62	142	—
Mean Social Security income	\$1 415	...	\$1 391	...
With public assistance income	1 765	27	1 738	—	1 142	23	1 119	—	3 104	47	3 057	14
Mean public assistance income	\$2 321	...	\$2 315	...	\$2 246	...	\$2 239	...	\$2 409	...	\$2 410	...
Percent below poverty level	77.5	...	77.4	...	71.6	...	71.4	...	75.5	...	75.1	...
Head 65 years and over	35	3	32	—	12	4	8	—	74	8	66	—
Mean public assistance income
With other income	246	6	240	—	212	6	206	6	601	61	528	8
Mean other income	\$2 021	...	\$2 070	...	\$1 107	...	\$1 022	...	\$1 486	...	\$1 576	...
Percent below poverty level	46.3	...	47.5	...	38.7	...	39.8	...	31.8	...	32.2	...
Head 65 years and over	15	—	15	—	21	6	15	6	97	31	66	—
Mean other income

Table A-5. Income Characteristics in 1969 of Families and Unrelated Individuals by Residence in Census Tracts With a Poverty Rate of 20 Percent or More: 1970-Continued

(Excludes inmates of institutions, members of Armed Forces living in barracks, college students living in dormitories, and unrelated individuals under 14 years. Data based on 15 percent sample, see text. For minimum base for derived figures (percent, median, etc.) and meaning of symbols, see text.)

Chicago	Neighborhood 07				Neighborhood 08				Neighborhood 09			
	All races	White	Negro	Persons of Spanish language	All races	White	Negro	Persons of Spanish language	All races	White	Negro	Persons of Spanish language
TYPE OF INCOME FOR FAMILIES AND UNRELATED INDIVIDUALS—Continued												
All unrelated individuals	4 322	164	4 147	23	2 357	238	2 119	63	4 465	1 065	3 413	165
With earnings.....	2 374	97	2 266	10	1 329	73	1 256	51	2 546	502	2 008	94
Mean earnings.....	\$4 654	...	\$4 682	...	\$5 742	...	\$5 810	...	\$4 870	\$4 431	\$4 974	...
Percent below poverty level.....	14.0	...	14.2	...	4.2	...	4.5	...	12.9	20.1	10.7	...
65 years and over.....	136	11	125	...	42	17	25	...	89	20	69	6
Mean earnings.....	\$3 204
Percent below poverty level.....	17.6
With Social Security income.....	750	39	711	5	392	142	250	...	860	311	544	11
Mean Social Security income.....	\$1 111	...	\$1 115	...	\$1 146	\$1 061	\$1 194	...	\$1 095	\$1 146	\$1 061	...
Percent below poverty level.....	65.9	...	66.2	...	59.2	60.6	58.4	...	63.5	62.4	64.7	...
65 years and over.....	507	39	468	5	303	142	161	...	591	258	333	...
Mean Social Security income.....	\$1 066	...	\$1 068	...	\$1 073	\$1 061	\$1 084	...	\$1 124	\$1 233	\$1 039	...
With public assistance income.....	851	15	836	10	327	32	295	...	726	46	680	...
Mean public assistance income.....	\$1 275	...	\$1 278	...	\$1 485	...	\$1 536	...	\$1 375	...	\$1 424	...
Percent below poverty level.....	71.6	...	71.1	...	62.4	...	64.4	...	58.5	...	57.1	...
65 years old and over.....	243	5	238	5	120	32	88	...	228	24	204	...
Mean public assistance income.....	\$969	...	\$977	\$992	...	\$1 050	...
With other income.....	415	37	378	5	305	97	208	35	491	221	265	5
Mean other income.....	\$1 362	...	\$1 405	...	\$1 431	...	\$1 631	...	\$1 358	\$1 243	\$1 462	...
Percent below poverty level.....	48.0	...	50.0	...	26.6	...	28.8	...	33.4	33.0	34.3	...
65 years old and over.....	130	10	120	5	133	71	62	...	172	111	61	...
Mean other income.....	\$973	\$1 509
WEEKS WORKED												
All Income Levels												
Male family heads												
Worked in 1969.....	6 857	147	6 694	82	5 926	111	5 801	31	11 268	1 467	9 736	713
50 to 52 weeks.....	5 977	104	5 857	61	5 394	59	5 327	31	9 727	1 193	8 469	669
40 to 49 weeks.....	3 675	60	3 599	29	3 547	50	3 497	14	6 500	833	5 635	482
27 to 39 weeks.....	1 815	30	1 785	22	1 519	4	1 507	12	2 455	210	2 230	135
26 weeks or less.....	243	14	229	10	150	...	150	...	382	76	288	32
Did not work in 1969.....	244	...	244	...	178	5	173	5	390	74	316	20
Did not work in 1969.....	880	43	837	21	532	52	474	...	1 541	274	1 267	44
Female family heads												
Worked in 1969.....	3 428	36	3 392	7	2 422	41	2 381	18	5 859	223	5 617	36
50 to 52 weeks.....	1 397	9	1 388	7	1 115	...	1 115	4	2 314	109	2 194	10
40 to 49 weeks.....	606	9	597	...	557	...	557	4	1 033	77	952	5
27 to 39 weeks.....	383	...	383	7	339	...	339	...	608	15	586	...
26 weeks or less.....	167	...	167	...	88	...	88	...	250	12	238	...
Did not work in 1969.....	241	...	241	...	131	...	131	...	423	5	418	5
Did not work in 1969.....	2 031	27	2 004	...	1 307	41	1 266	14	3 545	114	3 423	28
Income Below Poverty Level												
Male family heads												
Worked in 1969.....	1 034	12	1 022	9	637	19	612	...	1 496	192	1 275	57
50 to 52 weeks.....	603	...	603	...	356	...	356	...	779	72	678	37
Did not work in 1969.....	250	...	250	...	151	...	151	...	398	21	366	25
Did not work in 1969.....	431	12	419	9	281	19	256	...	717	120	597	20
Female family heads												
Worked in 1969.....	2 127	22	2 105	...	1 295	19	1 276	...	3 514	83	3 423	35
50 to 52 weeks.....	474	...	474	...	280	...	280	...	729	11	718	5
Did not work in 1969.....	104	...	104	...	82	...	82	...	212	...	212	...
Did not work in 1969.....	1 653	22	1 631	...	1 015	19	996	...	2 785	72	2 705	28
FAMILIES BY NUMBER OF EARNERS												
No earners	2 223	49	2 174	9	1 356	65	1 285	...	3 889	294	3 587	54
Mean family income.....	\$2 313	...	\$2 296	...	\$2 433	...	\$2 359	...	\$2 424	\$2 631	\$2 410	...
Percent below poverty level.....	83.4	...	83.8	...	85.7	...	87.2	...	82.4	65.3	83.8	...
1 earner	4 187	60	4 118	34	3 672	57	3 607	40	6 628	710	5 867	369
Mean family income.....	\$6 011	...	\$5 970	...	\$6 445	...	\$6 426	...	\$6 208	\$6 634	\$6 162	\$6 619
Percent below poverty level.....	24.5	...	24.9	...	16.7	...	16.9	...	22.5	10.1	23.7	11.4
2 earners	2 799	62	2 737	35	2 560	30	2 530	9	4 674	465	4 194	214
Mean family income.....	\$9 752	...	\$9 707	...	\$10 707	...	\$10 676	...	\$10 164	\$10 257	\$10 143	\$9 841
Percent below poverty level.....	8.6	...	8.8	...	5.1	...	5.1	...	4.6	1.1	5.1	...
3 or more earners	1 076	12	1 057	11	760	...	760	...	1 936	221	1 705	114
Mean family income.....	\$15 081	...	\$15 057	...	\$14 861	...	\$14 861	...	\$14 562	\$15 735	\$14 411	...
Percent below poverty level.....	3.6	...	3.7	...	3.7	...	3.7	...	5.0	2.7	5.3	...
SIZE OF FAMILY												
2 persons	2 403	62	2 332	19	1 832	90	1 736	23	3 467	572	2 883	140
Mean family income.....	\$6 139	...	\$6 116	...	\$6 881	...	\$6 938	...	\$6 350	\$5 561	\$6 524	\$6 292
Percent below poverty level.....	21.1	...	21.4	...	15.3	...	15.0	...	19.1	22.9	18.2	15.0
3 persons	1 988	51	1 937	16	1 392	13	1 379	5	2 964	406	2 538	168
Mean family income.....	\$6 683	...	\$6 578	...	\$7 636	...	\$7 658	...	\$7 582	\$9 108	\$7 325	\$7 104
Percent below poverty level.....	22.8	...	22.7	...	18.3	...	17.9	...	19.4	6.9	21.6	7.1
4 persons	1 715	7	1 708	...	1 430	35	1 395	...	2 780	229	2 548	118
Mean family income.....	\$7 113	...	\$7 134	...	\$7 954	...	\$7 944	...	\$7 670	\$9 741	\$7 473	...
Percent below poverty level.....	32.6	...	32.3	...	26.7	...	26.2	...	29.2	9.2	31.1	...
5 and 6 persons	2 397	33	2 357	35	2 191	5	2 178	12	4 358	233	4 087	143
Mean family income.....	\$7 591	...	\$7 499	...	\$8 730	...	\$8 708	...	\$7 185	\$8 614	\$7 082	\$10 294
Percent below poverty level.....	37.5	...	38.1	...	20.4	...	20.5	...	35.4	12.4	36.6	9.1
7 persons or more	1 782	30	1 752	19	1 503	9	1 494	9	3 558	250	3 297	182
Mean family income.....	\$8 643	...	\$8 675	...	\$7 940	...	\$7 938	...	\$8 192	\$10 272	\$8 044	\$11 001
Percent below poverty level.....	41.8	...	42.1	...	37.8	...	38.0	...	39.8	26.4	40.6	24.7

Table A-6. Persons by Family Status and Age and Families by Income Deficit by Residence in Census Tracts With a Poverty Rate of 20 Percent or More: 1970

(Excludes inmates of institutions, members of Armed Forces living in barracks, college students living in dormitories, and unrelated individuals under 14 years. Data based on 15-percent sample, see text. For minimum base for derived figures (percent, median, etc.) and meaning of symbols, see text)

Chicago	Neighborhood 07				Neighborhood 08				Neighborhood 09			
	All races	White	Negro	Persons of Spanish language	All races	White	Negro	Persons of Spanish language	All races	White	Negro	Persons of Spanish language
ALL INCOME LEVELS												
All Persons												
Total	47 907	885	46 980	483	38 473	732	37 678	258	82 024	7 496	74 110	3 676
In families	43 585	721	42 833	460	36 116	494	35 559	195	77 559	6 491	70 697	3 511
Head	10 285	183	10 086	89	8 348	152	8 182	49	17 127	1 690	15 353	751
With related children under 18	7 861	86	7 768	61	6 484	41	6 435	21	13 175	1 017	12 082	616
Mean number of related children under 18	3.01	...	3.01	...	2.95	...	2.95	...	3.25	2.60	3.31	2.69
With related children under 6	4 775	59	4 709	30	3 797	26	3 763	21	7 739	645	7 056	468
14 to 24 years	1 359	-	1 359	-	845	9	836	9	1 962	165	1 789	129
25 to 54 years	7 513	118	7 395	75	6 409	39	6 362	21	12 379	1 019	11 309	537
55 to 64 years	895	32	860	12	713	3	710	-	1 626	178	1 423	58
65 years and over	518	33	472	2	381	101	274	19	1 160	328	832	27
Wife of head	6 193	157	6 026	82	5 352	126	5 217	31	10 435	1 416	8 938	712
14 to 24 years	1 179	-	1 179	-	870	13	857	-	1 656	222	1 398	187
25 to 54 years	4 261	99	4 152	79	4 015	52	3 954	25	7 482	922	6 515	491
55 to 64 years	593	37	556	-	291	24	267	-	909	145	764	21
65 years and over	160	21	139	3	176	37	139	6	388	127	261	13
Other family members	27 107	381	26 721	289	22 416	216	22 160	115	49 997	3 385	46 406	2 048
Under 3 years	3 782	27	3 755	26	2 714	14	2 700	19	6 116	540	5 542	416
3 to 5 years	3 795	62	3 733	52	3 089	34	3 048	14	6 994	440	6 532	344
6 to 13 years	10 435	145	10 285	121	9 057	74	8 958	57	19 909	1 070	18 752	600
14 to 17 years	4 217	47	4 170	55	3 460	11	3 449	6	8 009	504	7 488	269
18 to 21 years	2 036	15	2 021	19	1 877	10	1 867	-	3 982	316	3 637	158
22 to 54 years	2 162	60	2 102	7	1 712	53	1 651	13	3 931	402	3 522	214
55 to 64 years	261	10	251	-	187	10	177	6	423	69	344	37
65 years and over	419	15	404	9	320	10	310	-	633	44	589	10
Mean size of family	4.24	3.94	4.25	...	4.33	3.25	4.35	...	4.53	3.84	4.60	4.68
Unrelated individuals	4 322	164	4 147	23	2 357	238	2 119	63	4 465	1 005	3 413	165
14 to 24 years	620	21	599	3	303	4	299	47	522	133	383	37
25 to 54 years	2 249	70	2 168	15	1 321	52	1 269	16	2 188	372	1 780	102
55 to 64 years	628	29	599	-	245	18	227	-	856	180	671	5
65 years and over	825	44	781	5	488	164	324	-	899	320	579	21
Persons in Families With Female Head and Female Unrelated Individuals												
Total	16 981	204	16 761	50	12 257	283	11 941	50	29 810	1 080	28 627	160
In families	14 973	152	14 816	42	11 175	121	11 021	50	27 732	591	27 073	146
Head	3 428	36	3 392	7	2 422	41	2 381	18	5 859	223	5 617	38
With related children under 18	3 081	30	3 051	7	2 215	19	2 196	4	5 225	129	5 077	38
Mean number of related children under 18	3.29	...	3.29	...	3.16	...	3.16	...	3.63	...	3.67	...
With related children under 6	1 866	25	1 841	-	1 254	12	1 242	4	3 352	64	3 281	25
14 to 24 years	592	-	592	-	303	-	303	-	872	12	860	6
25 to 54 years	2 501	33	2 468	7	1 947	19	1 928	4	4 324	119	4 190	27
55 to 64 years	217	-	217	-	94	-	94	-	396	22	370	5
65 years and over	118	3	115	-	78	22	56	14	267	70	197	-
Other family members	11 545	116	11 424	35	8 753	80	8 640	32	21 873	368	21 454	108
Under 3 years	1 679	-	1 679	-	998	-	998	5	2 480	22	2 458	10
3 to 5 years	1 537	23	1 514	6	1 056	27	1 029	-	3 585	60	3 518	37
6 to 13 years	4 773	32	4 736	7	3 567	5	3 537	14	9 024	141	8 862	54
14 to 17 years	1 778	28	1 750	22	1 415	5	1 410	-	3 400	36	3 350	7
18 to 21 years	764	12	752	-	785	10	775	-	1 552	-	1 545	-
22 to 54 years	813	21	792	-	768	28	732	13	1 372	65	1 307	-
55 to 64 years	68	-	68	-	48	-	48	-	160	25	135	-
65 years and over	133	-	133	-	116	5	111	-	300	19	281	-
Mean size of family	4.37	...	4.37	...	4.61	...	4.63	...	4.73	2.65	4.82	...
Female unrelated individuals	2 008	52	1 945	8	1 082	162	920	-	2 078	489	1 554	14
14 to 24 years	270	11	259	-	127	-	127	-	281	96	179	-
25 to 54 years	887	13	863	3	522	41	481	-	790	105	655	6
55 to 64 years	348	10	338	-	117	10	107	-	484	82	402	-
65 years and over	503	18	485	5	316	111	205	-	523	206	317	8

Table A-6. Persons by Family Status and Age and Families by Income Deficit by Residence in Census Tracts With a Poverty Rate of 20 Percent or More: 1970—Continued

[Excludes inmates of institutions, members of Armed Forces living in barracks, college students living in dormitories, and unrelated individuals under 14 years. Data based on 15 percent sample, see text. For minimum base for derived figures (percent, median, etc.) and meaning of symbols, see text]

Chicago	Neighborhood 07				Neighborhood 08				Neighborhood 09			
	All races	White	Negro	Persons of Spanish language	All races	White	Negro	Persons of Spanish language	All races	White	Negro	Persons of Spanish language
INCOME BELOW POVERTY LEVEL												
All Persons												
Total	16 739	178	16 542	96	10 219	220	9 980	12	27 037	1 535	25 324	388
Percent below poverty level	34.9	20.1	35.2	19.9	26.6	30.1	26.5	4.7	33.0	20.5	34.2	14.3
In families	14 867	112	14 744	83	9 408	107	9 282	—	25 244	1 053	24 033	459
Head	3 161	34	3 127	9	1 932	38	1 888	—	5 010	275	4 698	90
Percent below poverty level	30.7	18.6	31.0	...	23.1	25.0	23.1	—	29.3	16.3	30.6	12.0
With related children under 18	2 894	26	2 868	7	1 770	19	1 751	—	4 582	183	4 382	90
Mean number of related children under 18	3.60	...	3.61	...	3.58	...	3.60	—	3.94	3.28	3.98	...
With related children under 6	1 902	19	1 883	—	1 148	12	1 136	—	3 098	99	2 988	69
14 to 24 years	494	—	494	—	302	—	302	—	855	21	834	6
25 to 54 years	2 356	26	2 330	7	1 436	19	1 417	—	3 628	132	3 477	77
55 to 64 years	157	—	157	—	136	3	133	—	247	22	207	—
65 years and over	154	8	146	2	58	16	36	—	280	100	180	7
Wife of head	847	15	826	10	546	11	535	—	1 264	161	1 077	48
14 to 24 years	180	—	180	—	60	—	60	—	167	6	161	—
25 to 54 years	524	7	511	7	402	—	402	—	859	85	748	41
55 to 64 years	121	—	121	—	61	11	50	—	100	6	94	—
65 years and over	22	8	14	3	23	—	23	—	138	64	74	7
Other family members	10 859	63	10 791	64	6 930	58	6 859	—	18 970	617	18 258	321
Under 3 years	1 647	—	1 647	—	961	—	961	—	2 621	95	2 510	64
3 to 5 years	1 678	10	1 668	6	944	27	917	—	3 334	72	3 251	70
6 to 13 years	4 883	23	4 855	30	3 118	5	3 100	—	8 699	237	8 412	116
14 to 17 years	1 734	23	1 711	25	1 184	5	1 179	—	2 803	74	2 729	19
18 to 21 years	531	—	531	—	448	—	448	—	874	50	806	21
22 to 54 years	279	7	272	3	217	17	200	—	462	66	396	27
55 to 64 years	35	—	35	—	22	4	18	—	43	—	43	—
65 years and over	72	—	72	—	36	—	36	—	134	23	111	4
Mean size of family	4.70	...	4.72	...	4.87	...	4.92	...	5.04	3.83	5.12	...
Unrelated individuals	1 872	66	1 798	13	811	113	698	12	1 793	482	1 291	66
Percent below poverty level	43.3	40.2	43.4	...	34.4	47.5	32.9	...	40.2	48.0	37.8	40.0
14 to 24 years	291	14	277	3	92	—	92	12	281	133	142	37
25 to 54 years	694	10	676	5	307	7	300	—	576	91	471	14
55 to 64 years	343	14	329	—	76	3	73	—	322	68	254	—
65 years and over	544	28	516	5	336	103	233	—	614	190	424	15
Persons in Families With Female Head and Female Unrelated Individuals												
Total	11 006	68	10 925	32	7 029	154	6 862	—	18 921	553	18 338	142
Percent below poverty level	64.8	33.3	65.2	...	57.3	54.4	57.5	—	63.5	51.2	64.1	88.8
In families	9 987	48	9 934	27	6 519	67	6 439	—	17 914	269	17 628	134
Head	2 127	22	2 105	—	1 295	19	1 276	—	3 514	83	3 423	33
Percent below poverty level	62.0	...	62.1	—	53.5	...	53.6	—	60.0	37.2	60.9	...
With related children under 18	2 075	19	2 056	—	1 273	19	1 254	—	3 402	56	3 338	33
Mean number of related children under 18	3.64	...	3.66	—	3.70	...	3.73	—	4.07	...	4.09	...
With related children under 6	1 352	19	1 333	—	842	12	830	—	2 446	45	2 401	25
14 to 24 years	349	—	349	—	234	—	234	—	622	6	616	6
25 to 54 years	1 635	19	1 636	—	1 010	19	991	—	2 688	50	2 630	27
55 to 64 years	62	—	62	—	44	—	44	—	108	5	103	—
65 years and over	61	3	58	—	7	—	7	—	96	22	74	—
Other family members	7 860	26	7 829	27	5 224	48	5 163	—	14 400	186	14 205	101
Under 3 years	1 228	—	1 228	—	733	—	733	—	1 882	22	1 860	10
3 to 5 years	1 217	10	1 207	6	734	27	707	—	2 753	44	2 709	37
6 to 13 years	3 576	—	3 571	7	2 344	5	2 326	—	6 689	83	6 597	54
14 to 17 years	1 245	12	1 233	14	925	5	920	—	2 117	5	2 112	—
18 to 21 years	357	—	357	—	287	—	287	—	580	—	580	—
22 to 54 years	175	4	171	—	164	11	153	—	240	13	227	—
55 to 64 years	11	—	11	—	18	—	18	—	43	—	43	—
65 years and over	51	—	51	—	19	—	19	—	96	19	77	—
Mean size of family	4.70	...	4.72	...	5.03	...	5.05	...	5.10	...	5.15	...
Female unrelated individuals	1 019	20	991	5	510	87	423	—	1 007	284	710	8
Percent below poverty level	50.7	...	51.0	...	47.1	53.7	46.0	...	48.5	58.1	45.7	...
14 to 24 years	134	7	127	—	58	—	58	—	172	96	70	—
25 to 54 years	340	—	332	—	180	7	173	—	297	33	257	—
55 to 64 years	191	—	191	—	38	3	35	—	176	27	149	—
65 years and over	354	13	341	5	234	77	157	—	362	128	234	8

Table A-6. Persons by Family Status and Age and Families by Income Deficit by Residence in Census Tracts With a Poverty Rate of 20 Percent or More: 1970-Continued

[Excludes inmates of institutions, members of Armed Forces living in barracks, college students living in dormitories, and unrelated individuals under 14 years. Data based on 15-percent sample, see text. For minimum base for derived figures (percent, median, etc.) and meaning of symbols, see text]

Chicago	Neighborhood 07				Neighborhood 08				Neighborhood 09			
	All races	White	Negro	Persons of Spanish language	All races	White	Negro	Persons of Spanish language	All races	White	Negro	Persons of Spanish language
RATIO OF INCOME TO POVERTY LEVEL												
Families												
Percent with income:												
Less than .50 of poverty level	11.5	5.5	11.6	...	9.2	-	9.3	-	10.8	6.3	11.3	2.4
.50 to .74	10.5	4.9	10.6	...	7.1	13.2	7.0	-	9.9	4.3	10.5	3.7
.75 to .99	8.7	8.2	8.8	-	6.9	11.8	6.8	-	8.5	5.7	8.8	5.9
1.00 to 1.24	7.0	4.9	7.1	...	7.6	5.9	7.7	-	8.7	8.6	8.7	13.3
1.25 to 1.49	7.8	5.5	7.9	...	6.8	5.9	6.8	...	7.5	7.4	7.6	6.9
1.50 to 1.99	12.8	15.8	12.8	...	15.1	-	15.3	...	15.3	13.9	15.4	14.8
2.00 to 2.99	22.5	23.0	22.5	...	25.2	29.6	25.2	...	18.2	24.0	17.7	25.6
3.00 or more	19.0	32.2	18.7	...	22.2	33.6	22.0	...	21.1	29.8	20.1	27.4
Unrelated Individuals												
Percent with income:												
Less than .50 of poverty level	20.8	23.2	20.8	...	18.9	23.1	18.5	...	21.2	29.5	18.9	40.0
.50 to .74	12.3	3.0	12.7	-	7.1	13.0	6.4	-	10.3	11.6	9.9	-
.75 to .99	10.2	14.0	9.9	...	8.4	11.3	8.1	-	8.6	6.9	9.1	-
1.00 to 1.24	7.1	6.1	7.2	-	9.7	11.3	9.5	-	8.6	10.0	8.4	6.7
1.25 to 1.49	2.7	3.0	2.7	-	4.2	6.3	4.0	-	3.7	4.5	3.4	3.0
1.50 to 1.99	10.8	30.5	10.1	...	6.9	2.5	7.4	-	9.4	7.4	10.1	17.6
2.00 to 2.99	17.2	2.4	17.9	-	15.5	22.7	14.7	...	15.5	11.7	16.9	10.9
3.00 or more	18.9	17.7	18.9	...	29.3	9.7	31.5	-	22.6	18.5	23.4	21.8
DIFFERENCE BETWEEN FAMILY INCOME AND POVERTY LEVEL												
Families below poverty level												
\$1 to \$249	3 161	34	3 127	9	1 932	38	1 888	-	5 010	275	4 698	90
\$250 to \$499	189	-	189	-	59	3	56	-	261	28	233	7
\$500 to \$999	240	15	225	-	122	3	119	-	352	23	329	-
\$1,000 to \$1,999	505	-	505	-	404	20	384	-	842	55	787	19
\$2,000 and over	952	9	943	2	466	12	448	-	1 427	44	1 364	31
Median income deficit	1 275	10	1 265	7	881	-	881	-	2 128	125	1 985	33
Mean income deficit	\$1 679	...	\$1 683	...	\$1 818	...	\$1 859	...	\$1 736	\$1 716	\$1 733	...
	\$1 955	...	\$1 956	...	\$2 061	...	\$2 087	...	\$2 031	\$1 717	\$2 050	...
Families above poverty level												
\$0 to \$249	7 124	149	6 959	80	6 416	114	6 294	49	12 117	1 415	10 655	661
\$250 to \$499	250	-	250	-	256	-	256	-	502	66	436	39
\$500 to \$999	194	6	188	6	117	9	108	-	268	42	226	27
\$1,000 to \$1,999	294	3	291	3	259	-	259	-	678	38	640	19
\$2,000 and over	861	7	854	-	538	-	538	-	1 361	177	1 180	69
Median income surplus	5 525	133	5 376	71	5 246	105	5 133	45	9 308	1 092	8 173	507
Mean income surplus	\$2000+	\$2000+	\$2000+	...	\$2000+	...	\$2000+	...	\$2000+	\$2000+	\$2000+	\$2000+
	\$5 611	\$6 490	\$5 581	...	\$5 665	...	\$5 664	...	\$5 351	\$5 787	\$5 510	\$5 866

Table A-7. Selected Housing Characteristics of Housing Units by Location in Census Tracts With a Poverty Rate of 20 Percent or More: 1970

[Excludes inmates of institutions, members of Armed Forces living in barracks, college students living in dormitories, and unrelated individuals under 14 years. Data based on 15-percent sample, see text. For minimum base for derived figures (percent, median, etc.) and meaning of symbols, see text.]

Chicago	Neighborhood 07				Neighborhood 08				Neighborhood 09				Persons of Spanish language
	All races	White	Negro	Persons of Spanish language	All races	White	Negro	Persons of Spanish language	All races	White	Negro	Persons of Spanish language	
TENURE AND VACANCY STATUS													
Total, all units	14 885	377	12 848	116	10 738	396	9 451	69	22 218	2 252	17 229	837	
Occupied	13 250	377	12 848	116	9 863	396	9 451	69	19 578	2 252	17 229	837	
Population in units	47 272	1 100	46 100	475	37 470	743	36 637	285	80 850	7 156	73 290	3 491	
Population per unit	3.57	2.92	3.59	...	3.80	1.88	3.88	...	4.13	3.18	4.25	4.17	
Owner occupied	1 896	117	1 754	45	1 738	142	1 586	38	3 309	722	2 556	165	
Population per unit	4.04	...	4.13	...	4.38	1.99	4.58	...	3.61	2.78	3.84	4.46	
1-person households	183	24	154	5	153	43	110	...	419	210	209	5	
65 years and over	54	...	54	...	55	35	20	...	156	99	57	...	
Renter occupied	11 354	260	11 094	71	8 125	254	7 865	31	16 269	1 530	14 673	672	
Population per unit	3.49	2.94	3.50	...	3.68	1.81	3.73	...	4.23	3.37	4.32	4.10	
1-person households	2 709	101	2 608	11	1 495	169	1 326	...	1 902	285	1 612	73	
65 years and over	474	33	441	4	393	149	244	...	360	77	283	7	
Available vacant year-round	1 321	763	1 726	
For rent	1 310	746	1 690	
For sale only	11	17	36	
Other vacant	314	112	914	
YEAR STRUCTURE BUILT													
Owner occupied	1 896	117	1 754	45	1 738	142	1 586	38	3 309	722	2 556	165	
1960 to March 1970	58	...	58	7	7	...	7	...	33	...	33	...	
1950 to 1959	67	5	62	...	58	...	58	...	104	29	75	14	
1940 to 1949	272	7	260	5	282	18	264	12	463	89	356	24	
1939 or earlier	1 499	105	1 374	33	1 391	124	1 257	26	2 709	604	2 092	127	
Renter occupied	11 354	260	11 094	71	8 125	254	7 865	...	16 269	1 530	14 673	672	
1960 to March 1970	328	15	313	...	249	90	159	...	505	8	497	...	
1950 to 1959	651	11	640	12	212	...	212	...	874	74	796	34	
1940 to 1949	2 343	35	2 308	...	1 836	22	1 814	...	3 161	310	2 846	150	
1939 or earlier	8 032	199	7 833	59	5 828	142	5 680	...	11 729	1 138	10 534	488	
Owner occ. below poverty level	363	28	335	10	246	52	194	...	513	190	316	15	
1960 to March 1970	8	...	8	
1950 to 1959	7	...	7	...	9	...	9	...	23	8	15	6	
1940 to 1949	61	7	54	...	54	6	48	...	40	9	24	7	
1939 or earlier	287	21	266	10	183	46	137	...	450	173	277	...	
Renter occ. below poverty level	4 099	95	4 004	11	2 239	110	2 123	...	5 412	281	5 102	71	
1960 to March 1970	191	...	191	...	152	61	91	...	209	...	209	...	
1950 to 1959	229	11	218	4	56	...	56	...	232	6	226	...	
1940 to 1949	855	24	831	...	428	...	428	...	1 042	56	981	29	
1939 or earlier	2 824	60	2 764	7	1 603	49	1 548	...	3 929	219	3 686	42	
UNITS IN STRUCTURE													
All occupied units	13 250	377	12 848	116	9 863	396	9 451	69	19 578	2 252	17 229	837	
1	893	93	800	...	546	42	504	5	1 232	200	1 010	47	
2 to 4	6 719	145	6 558	77	5 783	178	5 589	64	10 247	1 615	8 567	610	
5 to 9	2 281	43	2 229	13	1 400	12	1 388	...	5 618	306	5 308	111	
10 to 49	2 350	55	2 295	11	1 365	87	1 278	...	2 015	105	1 904	58	
50 or more	1 007	41	966	15	769	77	692	...	466	26	440	9	
Mobile home or trailer	
YEAR HEAD MOVED INTO UNIT													
All occupied units	13 250	377	12 848	116	9 863	396	9 451	69	19 578	2 252	17 229	837	
1968 to March 1970	4 720	86	4 629	46	3 400	39	3 361	8	5 895	640	5 230	439	
1965 to 1967	3 540	79	3 461	8	2 973	44	2 929	15	5 199	499	4 675	218	
1960 to 1964	2 847	92	2 755	42	2 679	145	2 518	29	3 578	338	3 229	95	
1959 or earlier	2 143	120	2 003	20	811	168	643	17	4 906	775	4 095	85	
Occ. units below poverty level	4 462	123	4 339	21	2 485	162	2 317	...	5 925	471	5 418	84	
1968 to March 1970	1 751	15	1 736	...	985	23	962	...	2 255	94	2 161	48	
1965 to 1967	1 196	45	1 151	...	699	31	668	...	1 567	87	1 473	18	
1960 to 1964	917	26	891	11	596	44	546	...	1 023	56	962	...	
1959 or earlier	598	37	561	10	205	64	141	...	1 080	234	822	20	
SELECTED EQUIPMENT													
All occupied units	13 250	377	12 848	116	9 863	396	9 451	69	19 578	2 252	17 229	837	
Percent with air conditioning	6.8	15.4	6.5	...	9.7	10.6	9.6	...	8.2	18.1	6.8	17.4	
Percent with automobile	39.8	38.2	39.8	...	47.2	15.9	48.6	...	44.4	53.3	43.2	63.9	
Percent with telephone	58.3	57.0	58.3	...	59.8	75.0	59.1	...	63.0	64.7	62.6	56.8	
Percent with all plumbing facilities	94.2	82.5	94.5	...	95.1	87.4	95.4	...	98.0	98.0	97.9	99.1	
Occ. units below poverty level	4 462	123	4 339	21	2 485	162	2 317	...	5 925	471	5 418	84	
Percent with air conditioning	4.3	...	4.1	...	6.4	3.7	6.6	...	3.6	9.3	3.1	...	
Percent with automobile	18.4	...	18.4	...	18.5	3.1	19.6	...	16.5	19.3	16.2	...	
Percent with telephone	50.2	...	50.0	...	53.3	72.8	51.8	...	49.8	55.4	49.2	...	
Percent with all plumbing facilities	93.0	...	94.0	...	95.3	82.7	96.2	...	97.6	96.2	97.7	...	
PERSONS PER ROOM													
Owner occupied	1 896	117	1 754	45	1 738	142	1 586	38	3 309	722	2 556	165	
1.00 or fewer persons per room	1 611	105	1 481	33	1 486	142	1 334	38	2 911	650	2 230	113	
1.01 to 1.50 persons per room	240	12	228	12	239	...	239	...	284	51	233	45	
1.51 or more persons per room	45	...	45	...	13	...	13	...	114	21	93	7	
Owner occ. below poverty level	363	28	335	10	246	52	194	...	513	190	316	15	
1.00 or fewer persons per room	318	21	297	3	211	52	159	...	426	170	249	7	
1.01 to 1.50 persons per room	31	7	24	7	35	...	35	...	67	14	53	8	
1.51 or more persons per room	14	...	14	20	6	14	...	

Table A-7. Selected Housing Characteristics of Housing Units by Location in Census Tracts With a Poverty Rate of 20 Percent or More: 1970-Continued

[Excludes inmates of institutions, members of Armed Forces living in barracks, college students living in dormitories, and unrelated individuals under 14 years. Data based on 15-percent sample, see text. For minimum base for derived figures (percent, median, etc.) and meaning of symbols, see text]

Chicago	Neighborhood 07				Neighborhood 08				Neighborhood 09			
	All races	White	Negro	Persons of Spanish language	All races	White	Negro	Persons of Spanish language	All races	White	Negro	Persons of Spanish language
PERSONS PER ROOM—Con.												
Renter occupied.....	11 354	260	11 094	71	8 125	254	7 865	...	16 269	1 530	14 673	672
1.00 or fewer persons per room.....	8 841	241	8 600	44	6 387	237	6 144	...	11 393	1 220	10 145	474
1.01 to 1.50 persons per room.....	1 856	5	1 851	13	1 351	9	1 342	...	3 575	187	3 350	128
1.51 or more persons per room.....	657	14	643	14	387	8	379	...	1 301	123	1 178	70
Renter occ. below poverty level.....	4 099	95	4 004	11	2 239	110	2 123	...	5 412	281	5 102	71
1.00 or fewer persons per room.....	2 883	95	2 788	11	1 600	101	1 493	...	3 365	223	3 137	35
1.01 to 1.50 persons per room.....	898	—	898	—	488	9	479	...	1 440	29	1 387	18
1.51 or more persons per room.....	318	—	318	—	151	—	151	...	607	29	578	18
VALUE OF PROPERTY												
Specified owner occupied ¹	452	62	390	—	276	...	247	...	543	90	448	...
Less than \$5,000.....	6	—	6	—	—	...	—	...	20	9	11	...
\$5,000 to \$9,999.....	83	21	62	—	22	...	22	...	103	20	83	...
\$10,000 to \$14,999.....	81	12	69	—	46	...	38	...	65	15	50	...
\$15,000 to \$19,999.....	62	5	57	—	33	...	33	...	85	25	60	...
\$20,000 to \$24,999.....	61	15	46	—	72	...	59	...	92	16	71	...
\$25,000 to \$29,999.....	129	9	120	—	54	...	54	...	65	5	60	...
\$30,000 to \$34,999.....	24	—	24	—	35	...	35	...	91	—	91	...
\$35,000 or more.....	6	—	6	—	14	...	6	...	13	—	13	...
Median value of property.....	\$14 800	...	\$15 100	...	\$16 300	...	\$16 300	...	\$15 000	...	\$15 700	...
Mean value of property.....	\$14 500	...	\$14 800	...	\$16 300	...	\$16 100	...	\$15 300	...	\$16 000	...
Specified owner occupied below poverty level ¹	109	18	91	—	44	...	28	...	65	15	50	...
Less than \$5,000.....	—	—	—	—	—	...	—	...	9	9	—	...
\$5,000 to \$9,999.....	30	13	17	—	—	...	—	...	20	6	14	...
\$10,000 to \$14,999.....	15	—	15	—	8	...	8	...	—	—	—	...
\$15,000 to \$19,999.....	5	5	—	—	8	...	8	...	6	—	6	...
\$20,000 to \$24,999.....	12	—	12	—	15	...	7	...	8	—	8	...
\$25,000 to \$29,999.....	41	—	41	—	5	...	5	...	—	—	—	...
\$30,000 to \$34,999.....	—	—	—	—	—	...	—	...	22	—	22	...
\$35,000 or more.....	6	—	6	—	8	...	—	...	—	—	—	...
Median value of property.....
Mean value of property.....
GROSS RENT												
Specified renter occupied ²	11 341	260	11 081	71	8 111	247	7 858	...	16 247	1 520	14 661	672
Less than \$40.....	41	—	41	—	—	...	—	...	18	12	6	6
\$40 to \$59.....	307	5	302	—	192	82	110	...	149	66	83	—
\$60 to \$79.....	1 080	61	1 019	7	414	45	369	...	842	269	573	95
\$80 to \$99.....	1 710	48	1 662	25	875	34	841	...	2 224	379	1 838	185
\$100 to \$119.....	3 045	50	2 995	17	1 770	36	1 734	...	4 664	404	4 235	203
\$120 to \$149.....	3 944	64	3 880	15	3 449	36	3 407	...	6 407	283	6 094	178
\$150 to \$199.....	1 001	6	995	—	1 261	7	1 254	...	1 666	59	1 607	—
\$200 to \$249.....	89	19	70	—	80	—	80	...	153	—	153	—
\$250 or more.....	45	—	45	—	25	—	25	...	24	—	20	—
No cash rent.....	79	7	72	7	45	7	38	...	100	48	52	5
Median gross rent.....	\$116	\$105	\$117	...	\$127	\$77	\$128	...	\$121	\$100	\$123	\$105
Mean gross rent.....	\$115	\$110	\$115	...	\$124	\$83	\$125	...	\$120	\$99	\$122	\$103
Specified renter occupied below poverty level ²	4 099	95	4 004	11	2 239	110	2 123	...	5 412	281	5 102	71
Less than \$40.....	36	—	36	—	—	...	—	...	12	6	6	—
\$40 to \$59.....	205	—	205	—	123	52	71	...	52	17	35	—
\$60 to \$79.....	397	39	358	—	94	24	70	...	294	48	246	16
\$80 to \$99.....	610	21	589	7	161	6	155	...	761	29	725	7
\$100 to \$119.....	1 142	35	1 107	4	496	6	490	...	1 515	91	1 419	31
\$120 to \$149.....	1 348	—	1 348	—	981	22	953	...	2 177	58	2 102	17
\$150 to \$199.....	328	—	328	—	349	—	349	...	516	8	508	—
\$200 to \$249.....	17	—	17	—	12	—	12	...	48	—	48	—
\$250 or more.....	7	—	7	—	6	—	6	...	—	—	—	—
Median gross rent.....	\$114	...	\$115	...	\$127	...	\$128	...	\$121	\$106	\$122	...
Mean gross rent.....	\$111	...	\$111	...	\$123	...	\$125	...	\$119	\$101	\$120	...
GROSS RENT AS PERCENTAGE OF INCOME BY POVERTY STATUS IN 1969												
Specified renter occupied ²	10 584	222	10 362	64	7 745	227	7 512	...	15 431	1 453	13 917	654
Less than 20 percent.....	3 696	93	3 603	40	2 809	57	2 752	...	5 580	815	4 739	403
20 to 24 percent.....	1 107	23	1 084	13	1 134	8	1 126	...	1 811	140	1 660	79
25 to 34 percent.....	1 601	19	1 582	—	1 247	30	1 217	...	2 594	174	2 420	93
35 to 49 percent.....	1 534	30	1 504	—	986	76	910	...	2 003	142	1 854	59
50 percent or more.....	2 646	57	2 589	11	1 569	56	1 507	...	3 443	182	3 244	20
Specified renter occupied below poverty level ²	3 412	64	3 348	11	1 901	97	1 798	...	4 659	238	4 397	58
Less than 20 percent.....	15	—	15	—	—	—	—	...	—	—	—	—
20 to 24 percent.....	15	—	15	—	10	—	10	...	60	6	47	7
25 to 34 percent.....	280	—	280	—	124	8	116	...	424	28	396	22
35 to 49 percent.....	820	22	798	—	411	47	364	...	1 119	47	1 072	18
50 percent or more.....	2 282	42	2 240	11	1 356	42	1 308	...	3 056	157	2 882	11

¹Limited to one-family homes on less than 10 acres and no business on property. Cooperatives, condominiums, mobile homes, and trailers are excluded. ²Excludes one-family homes on 10 acres or more. Specified renter occupied units below poverty level include "no cash rent" units not shown separately. ³Excludes one-family homes on 10 acres or more, all "no cash rent" units, and units for which the income of the family or primary individual was reported as "none" or "loss."

Table A-1. Selected Characteristics of Persons and Families by Residence in Census Tracts With a Poverty Rate of 20 Percent or More: 1970

[Excludes inmates of institutions, members of Armed Forces living in barracks, college students living in dormitories, and unrelated individuals under 14 years. Data based on 5-percent sample, see text. For minimum base for derived figures (percent, median, etc.) and meaning of symbols, see text.]

Chicago	Neighborhood 10				Neighborhood 11				Neighborhood 12			
	All races	White	Negro	Persons of Spanish language	All races	White	Negro	Persons of Spanish language	All races	White	Negro	Persons of Spanish language
RACE												
All Income Levels												
All persons	44 542	3 363	40 793	525	32 288	229	32 050	213	93 953	4 030	89 812	794
Persons of Spanish language	525	173	306	525	213	30	183	213	796	314	475	796
White	3 363	3 363	-	173	229	229	-	30	4 030	4 030	-	314
Negro	40 793	-	40 793	306	32 050	-	32 050	183	89 812	-	89 812	475
Other races	386	-	-	46	9	-	-	-	111	-	-	7
American Indian	55	-	-	21	9	-	-	-	60	-	-	-
Japanese	20	-	-	-	-	-	-	-	7	-	-	-
Chinese	156	-	-	-	-	-	-	-	7	-	-	-
Filipino	40	-	-	-	-	-	-	-	14	-	-	7
All other	115	-	-	25	-	-	-	-	30	-	-	-
Percent Below Poverty Level												
All persons	38.4	27.5	39.4	11.8	40.6	42.4	40.6	50.7	38.7	19.8	39.5	19.5
Persons of Spanish language	11.8	12.1	13.4	11.8	50.7	...	48.6	50.7	19.5	22.0	18.1	19.5
White	27.5	27.5	-	12.1	42.4	42.4	-	...	19.8	19.8	-	22.0
Negro	39.4	-	39.4	13.4	40.6	-	40.6	48.6	39.5	-	39.5	18.1
Other races	22.5	-	-	-	...	-	-	-	...	-	-	-
American Indian	...	-	-	-	...	-	-	-	...	-	-	-
Japanese	...	-	-	-	...	-	-	-	...	-	-	-
Chinese	42.9	-	-	-	...	-	-	-	...	-	-	-
Filipino	...	-	-	-	...	-	-	-	...	-	-	-
All other	...	-	-	-	...	-	-	-	...	-	-	-
RELATIONSHIP TO HEAD OF HOUSEHOLD FOR PERSONS BELOW POVERTY LEVEL												
All persons	17 082	925	16 070	62	13 120	97	13 018	108	36 319	799	35 446	155
65 years and over	1 927	261	1 643	8	1 043	26	1 012	13	4 465	166	4 285	...
In households	16 320	363	15 870	53	13 106	90	13 011	108	36 134	765	35 295	155
Head of household	5 015	260	4 690	23	4 028	51	3 972	27	10 649	281	10 354	28
Family head	3 006	51	2 927	6	2 430	26	2 399	12	6 052	138	5 914	22
65 years and over	317	15	296	-	169	7	157	5	899	31	868	...
Female	2 106	9	2 097	-	1 817	10	1 807	7	3 946	72	3 874	7
Primary individual	2 009	209	1 763	17	1 598	25	1 573	15	4 597	143	4 440	6
65 years and over	1 146	143	992	8	682	12	670	8	2 314	103	2 197	...
Female	1 294	79	1 215	9	944	-	944	-	2 869	88	2 781	...
Related child under 18 years	8 833	30	8 803	-	7 584	20	7 564	62	19 293	353	18 909	90
Related child under 6 years	2 788	25	2 763	-	2 531	7	2 524	9	5 328	114	5 214	22
Other relative of head	2 036	48	1 966	6	1 245	7	1 238	7	4 397	78	4 319	32
Not related to head	436	25	411	24	249	12	237	12	1 795	53	1 713	3
In group quarters	762	562	200	9	14	7	7	-	185	34	151	...
AGE												
All males below poverty level	7 505	711	6 729	38	5 364	66	5 293	80	15 455	330	15 067	84
Under 3 years	592	-	592	-	568	-	568	9	1 252	44	1 208	8
3 to 5 years	914	4	910	-	715	-	715	-	1 365	39	1 326	6
6 to 13 years	2 208	-	2 208	-	1 766	8	1 758	25	4 934	76	4 827	31
14 to 17 years	789	3	786	-	604	17	587	26	2 214	19	2 195	...
18 to 21 years	510	71	439	24	259	-	259	-	662	6	656	23
22 to 24 years	198	60	138	6	92	-	92	-	185	-	185	...
25 to 34 years	320	38	251	-	228	-	228	-	494	13	481	20
35 to 44 years	335	76	242	-	240	15	225	-	760	32	728	...
45 to 54 years	420	157	263	-	196	-	196	-	841	16	818	...
55 to 64 years	387	119	268	-	285	7	278	7	965	35	924	...
65 years and over	832	183	632	8	411	19	387	13	1 783	50	1 719	...
Median age	13.2	50.6	11.7	...	11.3	...	11.2	...	13.3	14.3	13.3	...
All females below poverty level	9 577	214	9 341	24	7 756	31	7 725	28	20 864	469	20 379	87
Under 3 years	611	21	590	-	606	7	599	-	1 267	9	1 258	...
3 to 5 years	671	-	671	-	642	-	642	-	1 444	22	1 422	8
6 to 13 years	2 158	-	2 158	-	2 011	-	2 011	6	5 044	99	4 945	21
14 to 17 years	975	2	973	-	725	-	725	8	1 989	45	1 944	16
18 to 21 years	492	21	471	-	367	-	367	-	1 059	2	1 057	8
22 to 24 years	352	6	346	6	199	-	199	-	517	16	501	...
25 to 34 years	1 159	32	1 111	9	955	-	955	7	2 056	81	1 975	7
35 to 44 years	825	8	817	-	763	5	758	-	1 962	54	1 908	7
45 to 54 years	514	12	502	9	459	5	454	7	1 405	6	1 394	...
55 to 64 years	725	34	691	-	397	7	390	-	1 439	19	1 409	...
65 years and over	1 095	78	1 011	-	632	7	625	-	2 682	116	2 566	...
Median age	20.0	55.5	19.4	...	16.4	...	16.4	...	19.6	29.1	19.3	...
YEARS OF SCHOOL COMPLETED												
All Income Levels												
Male, 22 years and over	9 300	1 823	7 322	167	6 436	120	6 311	42	21 086	1 145	19 903	125
Elementary: 0 to 7 years	2 435	252	2 117	41	1 725	12	1 708	8	6 650	287	6 350	33
8 years	1 404	331	1 073	8	909	13	896	5	3 463	271	3 185	27
High school: 1 to 3 years	2 474	392	2 065	23	2 013	20	1 993	12	5 310	235	5 061	44
4 years	1 798	318	1 473	47	1 306	9	1 297	6	4 073	262	3 807	38
College: 1 to 3 years	604	159	436	12	341	28	313	13	1 183	77	1 106	18
4 years or more	585	371	158	36	142	38	104	11	407	13	394	15
Median years of school completed	10.0	11.5	9.7	12.2	9.9	...	9.8	...	9.2	9.2	9.2	10.9

Table A-1. Selected Characteristics of Persons and Families by Residence in Census Tracts With a Poverty Rate of 20 Percent or More: 1970-Continued

[Excludes inmates of institutions, members of Armed Forces living in barracks, college students living in dormitories, and unrelated individuals under 14 years. Data based on 15-percent sample, see text. For minimum base for derived figures (percent, median, etc.) and meaning of symbols, see text.]

Chicago	Neighborhood 10				Neighborhood 11				Neighborhood 12			
	All races	White	Negro	Persons of Spanish language	All races	White	Negro	Persons of Spanish language	All races	White	Negro	Persons of Spanish language
YEARS OF SCHOOL COMPLETED—												
Con.												
All Income Levels— Con.												
Female, 22 years and over	12 609	893	11 601	114	8 580	61	8 519	33	27 091	1 183	25 880	169
Elementary: 0 to 7 years	2 803	76	2 708	18	2 256	23	2 233	—	7 158	213	6 934	20
8 years	1 718	80	1 621	5	1 018	—	1 018	8	4 044	229	3 815	29
High school: 1 to 3 years	3 800	197	3 598	30	2 848	9	2 839	7	8 441	327	8 114	30
4 years	2 820	197	2 615	43	1 992	14	1 978	11	5 638	265	5 356	47
College: 1 to 3 years	1 085	147	912	13	388	—	388	7	1 337	65	1 272	36
4 years or more	383	196	147	5	78	15	63	—	473	84	389	7
Median years of school completed	10.4	12.5	10.2	...	10.1	...	10.1	...	9.8	10.4	9.8	12.1
Income Below Poverty Level												
Male, 22 years and over	2 492	633	1 794	14	1 452	41	1 406	20	5 028	146	4 855	20
Less than 8 years	865	151	685	8	577	7	565	8	2 187	76	2 098	5
8 to 11 years	979	268	711	—	598	19	579	12	1 948	59	1 875	8
12 years or more	648	214	398	6	277	15	262	—	893	11	882	7
Female, 22 years and over	4 670	170	4 478	24	3 405	24	3 381	14	10 061	292	9 753	14
Less than 8 years	1 440	29	1 405	18	1 110	12	1 098	—	3 325	80	3 234	14
8 to 11 years	2 202	82	2 120	—	1 782	5	1 777	7	5 006	127	4 879	—
12 years or more	1 028	59	953	6	513	7	506	7	1 730	85	1 640	—
EMPLOYMENT STATUS AND AGE												
All Income Levels												
Male												
16 to 21 years ¹	2 597	196	2 396	46	1 555	5	1 550	7	4 437	236	4 201	52
Employed	853	115	738	32	388	—	388	—	1 194	134	1 060	6
Unemployed	110	—	110	—	109	—	109	—	404	4	400	—
Not in labor force	1 627	81	1 541	14	1 058	5	1 053	7	2 823	98	2 725	46
22 to 64 years ¹	7 255	1 336	5 797	137	5 566	93	5 473	29	16 783	969	15 790	165
Employed	5 077	671	4 333	96	3 860	68	3 792	22	12 344	795	11 545	158
Unemployed	446	125	321	—	416	—	416	—	1 057	35	1 008	—
Not in labor force	1 723	540	1 134	41	1 279	25	1 254	7	3 376	139	3 231	7
Family head, 22 to 64 years ¹	4 084	430	3 588	91	3 196	17	3 179	11	9 114	642	8 461	132
Employed	3 275	293	2 947	71	2 575	17	2 558	11	7 474	573	6 897	132
Unemployed	228	8	220	—	175	—	175	—	472	16	449	—
Not in labor force	572	129	412	20	435	—	435	—	1 162	53	1 109	—
Female												
16 to 21 years	2 533	84	2 425	21	1 895	—	1 895	5	5 087	191	4 896	59
Employed	635	47	578	10	362	—	362	—	1 167	78	1 089	17
Unemployed	108	—	108	—	92	—	92	—	352	8	344	—
Not in civilian labor force	1 790	37	1 739	11	1 441	—	1 441	5	3 568	105	3 463	42
22 to 64 years	10 467	660	9 714	106	7 468	39	7 429	33	21 594	950	20 616	153
Employed	4 395	349	3 985	38	2 760	19	2 741	8	8 454	421	8 026	54
Unemployed	256	6	250	—	189	—	189	—	559	10	549	10
Not in civilian labor force	5 816	305	5 479	68	4 519	20	4 499	25	12 581	519	12 041	89
Family head, 22 to 64 years	4 052	31	4 014	—	2 610	10	2 600	7	6 174	102	6 065	20
Employed	1 895	22	1 866	—	942	—	942	—	2 299	31	2 261	13
Unemployed	106	—	106	—	58	—	58	—	150	—	150	—
Not in civilian labor force	2 051	9	2 042	—	1 610	10	1 600	7	3 725	71	3 654	7
Wife of head, 22 to 64 years	3 814	365	3 378	83	2 975	—	2 975	18	9 103	611	8 487	99
Employed	1 236	126	1 071	33	967	—	967	—	3 252	209	3 043	28
Unemployed	113	6	107	—	88	—	88	—	268	—	268	—
Not in civilian labor force	2 465	233	2 200	50	1 920	—	1 920	18	5 583	402	5 176	71
Income Below Poverty Level												
Male												
16 to 21 years ¹	848	71	777	24	559	5	554	7	1 530	6	1 524	23
Employed	162	22	140	24	46	—	46	—	187	6	181	6
Unemployed	47	—	47	—	58	—	58	—	116	—	116	—
Not in labor force	639	49	590	—	455	5	450	7	1 227	—	1 227	17
22 to 64 years ¹	1 660	450	1 162	6	1 041	22	1 019	7	3 245	96	3 136	20
Employed	565	101	449	—	293	9	284	—	1 093	57	1 036	20
Unemployed	161	96	65	—	66	—	66	—	275	—	268	—
Not in labor force	934	253	648	6	682	13	669	7	1 877	39	1 832	—
Family head, 22 to 64 years ¹	607	19	566	6	470	9	461	—	1 396	49	1 347	15
Employed	325	7	311	—	198	9	189	—	737	42	695	15
Unemployed	51	—	51	—	51	—	51	—	132	—	132	—
Not in labor force	231	12	204	6	221	—	221	—	527	7	520	—

¹Includes members of Armed Forces not living in barracks and not shown separately.

Table A-1. Selected Characteristics of Persons and Families by Residence in Census Tracts With a Poverty Rate of 20 Percent or More: 1970—Continued

[Excludes inmates of institutions, members of Armed Forces living in barracks, college students living in dormitories, and unrelated individuals under 14 years. Data based on 15-percent sample, see text. For minimum base for derived figures (percent, median, etc.) and meaning of symbols, see text.]

Chicago	Neighborhood 10				Neighborhood 11				Neighborhood 12			
	All races	White	Negro	Persons of Spanish language	All races	White	Negro	Persons of Spanish language	All races	White	Negro	Persons of Spanish language
EMPLOYMENT STATUS AND AGE—Con.												
Income Below Poverty Level—Con.												
Female												
16 to 21 years	921	23	898	—	644	—	644	—	1 903	22	1 881	8
Employed	131	15	116	—	32	—	32	—	170	—	170	—
Unemployed	33	—	33	—	55	—	55	—	81	—	81	—
Not in civilian labor force	757	8	749	—	557	—	557	—	1 652	22	1 630	8
22 to 64 years	3 575	92	3 467	24	2 773	17	2 756	14	7 379	176	7 187	14
Employed	687	35	647	—	460	—	460	—	1 257	69	1 188	—
Unemployed	92	—	92	—	72	—	72	—	194	—	194	—
Not in civilian labor force	2 796	57	2 728	24	2 241	17	2 224	14	5 928	107	5 805	14
Family head, 22 to 64 years	1 958	9	1 949	—	1 590	10	1 580	7	3 428	58	3 370	7
Employed	380	—	380	—	283	—	283	—	536	5	531	—
Unemployed	53	—	53	—	37	—	37	—	83	—	83	—
Not in civilian labor force	1 525	9	1 516	—	1 270	10	1 260	7	2 809	53	2 756	7
Wife of head, 22 to 64 years	653	11	626	6	484	—	484	7	1 494	40	1 454	7
Employed	105	—	100	—	33	—	33	—	215	7	208	—
Unemployed	18	—	18	—	24	—	24	—	65	—	65	—
Not in civilian labor force	530	11	508	6	427	—	427	7	1 214	33	1 181	7
SELECTED OCCUPATIONS												
All Income Levels												
Male employed, 22 to 64 years ²	5 077	671	4 333	96	3 860	68	3 792	22	12 344	795	11 545	158
Prof., tech., and kindred workers	601	225	342	6	123	33	90	11	576	63	513	14
Health workers, exc. practitioners	52	15	37	—	—	—	—	—	35	—	35	—
Teachers, elem. and secondary	32	—	32	—	25	11	14	11	55	—	55	—
Managers and admin., exc. farm	201	82	119	—	74	18	56	—	289	50	239	5
Self-employed	32	—	32	—	—	—	—	—	55	9	46	—
Sales workers	122	11	111	5	151	—	151	—	263	27	236	—
Retail trade	93	11	82	5	131	—	131	—	142	6	136	—
Clerical and kindred workers	579	77	502	—	364	9	355	—	1 257	65	1 188	—
Postal clerks and mail carriers	104	—	104	—	91	—	91	—	332	7	325	—
Shipping, receiving & stock clerks	131	14	117	—	82	—	82	—	392	31	361	—
Bkprs., cashiers, & bank tellers	26	7	19	—	30	—	30	—	54	—	54	—
Craftsmen and kindred workers	681	21	652	8	487	—	487	5	1 992	187	1 805	56
Construction craftsmen	123	—	123	8	97	—	97	—	346	35	311	15
Mechanics and repairmen	142	7	135	—	80	—	80	—	440	17	423	—
Operatives, except transport	1 031	122	901	24	966	—	966	—	2 487	97	2 390	52
Assemblers	26	—	26	8	81	—	81	—	176	9	167	—
Checkers, exam., & inspectors; mfg.	34	—	34	—	37	—	37	—	93	—	93	—
Pkrs. & wrappers, inc. meat & prod.	109	—	109	—	35	—	35	—	188	8	180	8
Sewers, stitchers, & textile oper.	8	—	8	—	20	—	20	—	4	—	4	—
Transport equipment operatives	455	14	441	23	324	—	324	—	1 091	100	991	11
Truck drivers	100	6	94	—	64	—	64	—	321	58	263	—
Laborers, except farm	527	68	451	8	453	—	453	—	1 588	116	1 472	—
Construction	81	—	81	—	58	—	58	—	210	7	203	—
Freight, material, & stock handlers	153	15	138	—	143	—	143	—	535	65	470	—
Service workers, exc. private hshld. ³	865	51	799	22	871	8	863	6	2 626	85	2 541	20
Cleaning service workers	399	25	369	11	495	—	495	—	1 039	27	1 012	14
Food service workers	133	14	112	5	155	8	147	—	443	—	443	—
Health service workers	8	—	8	—	—	—	—	—	64	—	64	—
Personal service workers	44	7	37	—	15	—	15	—	124	11	113	6
Protective service workers	78	—	78	6	78	—	78	6	300	44	256	—
Private household workers	9	—	9	—	10	—	10	—	142	—	142	—
Female employed, 22 to 64 yrs. ²	4 395	349	3 985	38	2 760	19	2 741	8	8 454	421	8 026	54
Prof., tech., and kindred workers	506	89	378	—	169	10	159	—	649	92	557	—
Health workers, exc. practitioners	138	21	103	—	32	—	32	—	204	—	204	—
Teachers, elem. and secondary	121	35	80	—	23	—	23	—	172	48	124	—
Managers and admin., exc. farm	56	13	43	—	28	5	23	—	75	17	58	—
Self-employed	14	7	7	—	—	—	—	—	11	—	11	—
Sales workers	112	—	112	—	99	—	99	—	277	18	252	7
Retail trade	97	—	97	—	99	—	99	—	241	12	222	7
Clerical and kindred workers	1 516	206	1 298	18	705	4	701	—	2 385	180	2 205	28
Bkprs., cashiers, & bank tellers	151	—	151	8	76	—	76	—	252	17	235	—
Secretaries, steno., & typists	355	90	265	10	121	—	121	—	412	63	349	15
Craftsmen and kindred workers	36	5	31	—	97	—	97	—	139	—	139	—
Operatives, except transport	882	17	858	13	517	—	517	8	1 802	47	1 755	—
Laundry & dry cleaning operatives ⁴	113	—	113	—	74	—	74	—	269	—	269	—
Assemblers	63	5	58	—	76	—	76	—	170	—	170	—
Pkrs. & wrappers, inc. meat & prod.	81	—	81	—	28	—	28	—	217	14	203	—
Sewers, stitchers, & textile oper.	43	—	43	8	41	—	41	—	124	8	116	—
Transport equipment operatives	11	—	11	—	11	—	11	—	13	—	13	—
Laborers, except farm	94	—	94	—	46	—	46	—	208	6	202	—
Service workers, exc. private hshld. ³	900	19	881	7	752	—	752	—	2 246	61	2 185	7
Cleaning service workers	286	—	286	7	164	—	164	—	517	6	511	—
Food service workers	134	2	132	—	189	—	189	—	563	31	532	—
Health service workers	210	—	210	—	148	—	148	—	421	6	415	7
Personal service workers	85	5	80	—	60	—	60	—	239	6	233	—
Private household workers	269	—	266	—	331	—	331	—	634	—	634	12

¹Includes "farm workers" not shown separately. cases are included in the total but not in the distribution.

²Allocated cases are included in the total but not in the distribution.

³Includes "clothing ironers and pressers."

⁴"Protective service workers" and allocated

Table A-1. Selected Characteristics of Persons and Families by Residence in Census Tracts With a Poverty Rate of 20 Percent or More: 1970—Continued

[Excludes inmates of institutions, members of Armed Forces living in barracks, college students living in dormitories, and unrelated individuals under 14 years. Data based on 15-percent sample, see text. For minimum base for derived figures (percent, median, etc.) and meaning of symbols, see text.]

Chicago	Neighborhood 10				Neighborhood 11				Neighborhood 12			
	All races	White	Negro	Persons of Spanish language	All races	White	Negro	Persons of Spanish language	All races	White	Negro	Persons of Spanish language
SELECTED OCCUPATIONS—Con.												
Income Below Poverty Level												
Male employed, 22 to 64 years¹	565	101	449	--	293	9	284	--	1 093	57	1 036	20
Prof., tech., and kindred workers	87	25	55	--	--	--	--	--	41	7	41	--
Managers and admin., exc. farm	21	9	12	--	4	--	4	--	7	--	--	--
Sales workers	--	--	--	--	8	--	4	--	7	--	--	--
Clerical and kindred workers	66	32	34	--	31	9	8	--	41	5	36	--
Craftsmen and kindred workers	80	--	80	--	48	--	22	--	93	--	93	--
Operatives, except transport	79	--	79	--	79	--	48	--	136	9	127	--
Transport equipment operatives	26	--	26	--	30	--	79	--	251	13	238	20
Laborers, except farm	105	23	74	--	34	--	30	--	98	8	90	--
Service workers, exc. private hshld	101	12	89	--	30	--	30	--	130	15	115	--
Private household workers	--	--	--	--	--	--	--	--	277	--	277	--
									19		19	
Female employed, 22 to 64 yrs.²	687	35	647	--	460	--	460	--	1 257	69	1 188	--
Prof., tech., and kindred workers	47	4	38	--	5	--	5	--	84	39	45	--
Managers and admin., exc. farm	14	7	7	--	7	--	--	--	17	--	11	--
Sales workers	14	--	14	--	30	--	30	--	34	--	34	--
Clerical and kindred workers	164	17	147	--	61	--	61	--	231	18	213	--
Craftsmen and kindred workers	10	--	10	--	35	--	35	--	20	--	20	--
Operatives, except transport	152	--	152	--	99	--	99	--	253	--	253	--
Transport equipment operatives	--	--	--	--	--	--	--	--	--	--	--	--
Laborers, except farm	29	--	29	--	11	--	11	--	--	--	--	--
Service workers, exc. private hshld	168	7	161	--	102	--	102	--	38	12	38	--
Private household workers	89	--	89	--	117	--	117	--	353	12	341	--
									233		233	
FAMILY STATUS AND AGE												
All Income Levels												
Both Sexes												
Head of family, 14 to 21 yrs.	325	36	289	8	385	--	385	--	591	14	577	--
22 to 54 yrs.	6 954	416	6 465	70	5 147	19	5 128	18	12 591	569	12 004	127
Wife of head, 14 to 21 yrs.	287	74	206	11	236	--	236	--	428	26	402	--
22 to 54 yrs.	3 275	333	2 871	77	2 550	--	2 550	18	7 175	478	6 697	93
Unrelated indiv., 14 to 21 yrs.	341	162	179	30	99	12	87	12	385	26	359	6
22 to 54 yrs.	2 632	858	1 710	39	1 881	85	1 796	19	5 634	197	5 425	35
Female												
Head of family, 14 to 21 yrs.	110	--	110	--	216	--	216	--	315	--	315	--
22 to 54 yrs.	3 512	22	3 483	--	2 460	10	2 450	7	5 479	65	5 407	20
Unrelated indiv., 14 to 21 yrs.	37	--	37	--	38	--	38	--	138	--	138	--
22 to 54 yrs.	989	184	797	23	748	22	726	8	2 308	134	2 169	17
Income Below Poverty Level												
Both Sexes												
Head of family, 14 to 21 yrs.	124	8	116	--	201	--	201	--	329	--	329	--
22 to 54 yrs.	2 304	19	2 263	6	1 955	19	1 936	7	4 377	94	4 283	22
Wife of head, 14 to 21 yrs.	40	21	19	--	6	--	6	--	74	2	72	--
22 to 54 yrs.	526	11	499	6	398	--	398	7	1 140	33	1 107	7
Unrelated indiv., 14 to 21 yrs.	175	58	117	24	58	12	46	12	239	6	233	6
22 to 54 yrs.	975	354	595	18	639	6	633	--	1 920	77	1 831	5
Female												
Head of family, 14 to 21 yrs.	80	--	80	--	163	--	163	--	236	--	236	--
22 to 54 yrs.	1 769	--	1 769	--	1 558	10	1 548	7	3 239	52	3 187	7
Unrelated indiv., 14 to 21 yrs.	37	--	37	--	19	--	19	--	84	--	84	--
22 to 54 yrs.	368	47	321	18	358	--	358	--	1 116	72	1 039	--

¹Includes "farm workers" not shown separately.

Table A-2. Characteristics of the Population by Residence in Census Tracts With a Poverty Rate of 20 Percent or More: 1970

[Excludes inmates of institutions, members of Armed Forces living in barracks, college students living in dormitories, and unrelated individuals under 14 years. Data based on 15 percent sample, see text. For minimum base for derived figures (percent, median, etc.) and meaning of symbols, see text.]

Chicago	Neighborhood 10				Neighborhood 11				Neighborhood 12			
	All races	White	Negro	Persons of Spanish language	All races	White	Negro	Persons of Spanish language	All races	White	Negro	Persons of Spanish language
RELATIONSHIP TO HEAD												
All persons	44 542	3 363	40 793	525	32 288	229	32 050	213	93 953	4 030	89 812	794
In households	43 314	2 436	40 499	510	32 177	212	31 956	213	93 571	3 985	89 495	796
Head of household	13 994	1 458	12 366	148	10 032	117	9 910	46	28 196	1 203	26 961	188
Family head	9 511	571	8 850	110	6 681	37	6 639	23	18 743	884	17 841	152
65 years old and over	1 050	74	959	11	490	10	475	5	2 864	126	2 738	—
Female	4 465	43	4 415	—	2 991	10	2 981	7	7 283	133	7 143	20
Primary individual	4 483	887	3 516	38	3 351	80	3 271	23	9 453	319	9 120	36
Female	2 282	249	2 025	14	1 644	14	1 630	8	4 919	151	4 768	17
Related child under 18 years old	19 331	362	18 870	185	15 191	36	15 151	126	40 195	1 446	38 704	382
Other relative of head	9 087	544	8 433	131	6 386	15	6 371	18	21 376	1 248	20 123	214
Not related to head	902	72	830	46	568	44	524	23	3 804	68	3 707	12
In group quarters	1 228	927	294	15	111	17	94	—	382	65	317	—
AGE												
Male, all ages	20 631	2 211	18 223	299	14 768	161	14 602	140	43 500	1 983	41 448	351
Under 3 years	1 355	59	1 284	38	1 076	—	1 076	9	2 432	93	2 339	28
3 to 5 years	1 859	76	1 783	20	1 222	—	1 222	11	2 987	89	2 898	20
6 to 13 years	4 420	47	4 360	16	3 561	24	3 537	42	10 049	366	9 652	64
14 to 17 years	2 105	10	2 078	26	1 615	17	1 598	36	4 580	151	4 429	32
18 to 21 years	1 592	196	1 396	32	858	—	858	—	2 366	139	2 227	34
22 to 24 years	688	170	508	19	498	6	492	—	1 122	92	1 030	—
25 to 34 years	2 069	415	1 578	62	1 370	33	1 337	11	3 520	220	3 293	47
35 to 44 years	1 473	180	1 269	14	1 403	27	1 376	11	4 228	237	3 991	11
45 to 54 years	1 564	315	1 237	10	1 189	6	1 183	—	3 994	214	3 769	23
55 to 64 years	1 461	256	1 205	32	1 106	21	1 085	7	3 919	206	3 707	10
65 years and over	2 045	487	1 525	30	870	27	838	13	4 303	176	4 113	10
Median age	18.4	41.4	16.2	23.8	16.8	34.2	16.7	13.9	19.9	26.8	19.5	20.8
Female, all ages	23 911	1 152	22 570	226	17 520	68	17 448	73	50 453	2 047	48 364	443
Under 3 years	1 361	95	1 255	9	1 116	7	1 105	7	2 518	82	2 436	29
3 to 5 years	1 509	42	1 455	42	1 178	—	1 178	7	3 143	138	3 005	39
6 to 13 years	4 732	38	4 670	40	3 836	—	3 836	13	10 221	384	9 823	140
14 to 17 years	2 165	2	2 153	—	1 699	—	1 699	13	4 550	143	4 407	39
18 to 21 years	1 535	82	1 436	21	1 111	—	1 111	—	2 930	117	2 813	36
22 to 24 years	981	93	879	14	645	—	645	—	1 628	66	1 562	12
25 to 34 years	3 189	289	2 846	46	2 206	5	2 201	14	5 371	273	5 091	58
35 to 44 years	2 403	94	2 294	31	1 936	22	1 914	4	5 346	231	5 115	41
45 to 54 years	2 004	79	1 917	9	1 552	7	1 547	15	4 660	188	4 467	36
55 to 64 years	1 890	105	1 778	6	1 129	5	1 122	—	4 589	192	4 381	6
65 years and over	2 142	233	1 887	8	1 112	22	1 090	—	5 497	233	5 264	15
Median age	23.0	31.8	22.1	21.2	20.4	...	20.3	...	24.4	27.4	24.3	15.3
PLACE OF BIRTH												
Total population	44 542	3 363	40 793	525	32 288	229	32 050	213	93 953	4 030	89 812	794
Born in State of residence	25 230	987	24 193	234	17 970	71	17 895	158	49 597	2 518	47 031	528
Born in different State	12 702	922	11 732	101	10 102	53	10 044	27	30 957	556	30 358	150
North-east	354	232	116	8	89	5	84	—	307	24	283	—
North Central	1 269	400	869	9	815	28	787	—	2 203	186	1 998	—
South	10 938	216	10 694	84	9 143	3	9 135	16	28 297	311	27 962	143
West	141	74	53	—	55	17	38	11	150	35	115	—
Puerto Rico and outlying areas	87	42	40	55	20	12	8	20	43	6	37	6
Foreign born	698	331	174	121	62	26	36	8	538	414	124	92
Not reported and other	5 825	1 081	4 654	14	4 134	67	4 067	—	12 818	536	12 262	20
RESIDENCE IN 1965												
Total, 5 years and over	39 696	3 137	36 202	438	28 449	222	28 222	190	84 971	3 678	81 182	695
Same house as in 1970	20 855	829	19 945	215	15 405	87	15 313	124	50 198	2 336	47 802	352
Different house in United States	13 987	1 226	12 638	173	9 869	80	9 789	43	26 410	1 026	25 340	288
Same county	12 581	720	11 745	165	8 905	25	8 880	43	24 069	851	23 174	204
Different county	1 406	506	893	8	964	55	909	—	2 341	175	2 166	84
Same State	179	82	97	8	87	22	65	—	97	23	74	—
Different State	1 227	424	796	—	877	33	844	—	2 244	152	2 092	84
North-east	131	89	42	—	62	5	57	—	167	11	156	15
North Central	322	190	132	—	156	23	133	—	483	18	465	—
South	613	44	562	—	654	5	649	—	1 531	123	1 408	69
West	161	101	60	—	5	—	5	—	63	—	63	—
Moved, residence not rptd., abroad	4 854	1 082	3 619	50	3 175	55	3 120	23	8 363	316	8 040	55
SCHOOL ENROLLMENT												
All income levels												
Total enrolled, 3 to 21 yr. old	14 921	194	14 647	172	11 414	41	11 373	115	31 148	1 142	29 961	306
Nursery school:												
Public	339	6	333	26	150	—	150	—	218	—	218	—
Private	76	5	71	—	36	—	36	—	52	8	44	—
Kindergarten:	910	6	891	14	467	—	467	11	1 700	58	1 642	13
Public	55	—	55	—	46	—	46	—	92	34	58	—
Private	9 324	81	9 218	48	7 596	24	7 572	61	20 333	428	19 860	226
Public	279	4	269	11	283	12	271	12	1 009	318	691	—
Private	3 211	34	3 151	22	2 386	5	2 381	22	6 433	137	6 496	59
High school (1 to 4 yr.):	209	3	206	9	163	—	163	9	464	131	333	8
Public	518	55	453	42	287	—	287	—	647	28	619	—
Private	—	—	—	—	—	—	—	—	—	—	—	—
College	14 921	194	14 647	172	11 414	41	11 373	115	31 148	1 142	29 961	306
Total enrolled, 3 to 21 yr. old	1 176	17	1 553	48	651	—	651	11	1 808	50	1 758	13
3 to 5 years old	8 890	85	8 768	56	7 156	24	7 132	55	19 561	743	18 773	204
6 to 13 years old	2 138	10	2 113	12	1 717	12	1 705	37	4 634	123	4 511	30
14 and 15 years old	1 705	2	1 691	14	1 242	5	1 237	12	3 533	147	3 386	24
16 and 17 years old	1 012	80	922	42	648	—	648	—	1 612	79	1 533	35

Table A-2. Characteristics of the Population by Residence in Census Tracts With a Poverty Rate of 20 Percent or More: 1970-Continued

[Excludes inmates of institutions, members of Armed Forces living in barracks, college students living in dormitories, and unrelated individuals under 14 years. Data based on 15-percent sample, see text. For minimum base for derived figures (percent, median, etc.) and meaning of symbols, see text]

Chicago	Neighborhood 10				Neighborhood 11				Neighborhood 12			
	All races	White	Negro	Persons of Spanish language	All races	White	Negro	Persons of Spanish language	All races	White	Negro	Persons of Spanish language
SCHOOL ENROLLMENT—Continued												
All Income Levels—Continued												
Percent enrolled, 3 to 21 yr. old	74.9	39.4	75.8	87.3	75.7	...	75.6	...	76.3	74.8	74.3	77.5
3 to 5 years old	34.9	...	35.6	...	27.1	...	27.1	...	29.5	22.0	29.8	...
6 to 13 years old	97.1	...	97.1	...	96.7	...	96.7	...	96.5	99.1	96.4	100.0
14 and 15 years old	94.3	...	94.2	...	93.7	...	93.6	...	94.5	...	94.4	...
16 and 17 years old	85.1	...	85.0	...	83.9	...	83.8	...	83.6	86.0	85.5	...
18 to 21 years old	32.4	28.8	32.6	...	32.9	...	32.9	...	30.4	30.9	30.4	...
Income Below Poverty Level												
Total enrolled, 3 to 21 yr. old	6 617	39	6 578	24	5 395	25	5 370	65	14 817	239	14 547	84
Nursery school:	178	—	178	—	81	—	81	—	79	—	79	—
Public	—	—	—	—	—	—	—	—	—	—	—	—
Private	6	—	6	—	—	—	—	—	10	—	10	—
Kindergarten:	427	—	427	—	232	—	232	—	862	13	849	—
Public	—	—	—	—	—	—	—	—	—	—	—	—
Private	9	—	9	—	6	—	6	—	23	—	23	—
Elem. (1 to 8 yr.):	4 451	—	4 451	—	3 900	8	3 892	31	10 461	152	10 278	68
Public	—	—	—	—	—	—	—	—	—	—	—	—
Private	64	—	64	—	44	12	32	12	259	41	218	—
High school (1 to 4 yr.):	1 270	17	1 253	—	1 049	5	1 049	22	2 888	33	2 855	16
Public	—	—	—	—	—	—	—	—	—	—	—	—
Private	37	3	34	—	25	—	25	—	151	—	151	—
College:	175	19	156	24	53	—	53	—	84	—	84	—
Total enrolled, 3 to 21 yr. old	6 617	39	6 578	24	5 395	25	5 370	65	14 817	239	14 547	84
3 to 5 years old	522	—	522	—	313	—	313	—	854	—	854	—
6 to 13 years old	4 209	—	4 209	—	3 653	8	3 645	31	9 593	175	9 387	52
14 and 15 years old	928	3	925	—	724	12	712	27	2 357	44	2 313	16
16 and 17 years old	616	2	614	—	459	5	454	7	1 434	20	1 414	—
18 to 21 years old	342	34	308	24	246	—	246	—	579	—	579	16
Percent enrolled, 3 to 21 yr. old	75.9	...	76.3	...	76.1	...	76.0	...	79.2	77.6	79.2	...
3 to 5 years old	32.9	...	33.0	...	23.1	...	23.1	...	30.4	...	31.1	...
6 to 13 years old	96.4	...	96.4	...	96.7	...	96.7	...	96.1	100.0	96.1	...
14 and 15 years old	93.1	...	93.1	...	96.3	...	96.2	...	94.6	...	94.5	...
16 and 17 years old	80.3	...	80.3	...	79.5	...	79.4	...	83.8	...	83.6	...
18 to 21 years old	34.1	...	33.8	...	39.3	...	39.3	...	33.6	...	33.8	...
YEARS OF SCHOOL COMPLETED												
All Income Levels												
Male, 25 years old and over	8 612	1 653	6 814	148	5 938	114	5 819	42	19 964	1 653	18 873	175
Elementary:	2 399	252	2 081	41	1 697	12	1 680	8	6 518	281	6 224	33
0 to 7 years	1 369	325	1 044	8	863	13	850	5	3 395	258	3 130	27
8 years	2 342	377	1 951	23	1 753	20	1 733	12	5 005	219	4 722	44
High school:	1 514	290	1 217	39	1 182	9	1 173	6	3 657	232	3 421	38
1 to 3 years	486	109	368	6	301	22	279	—	996	50	946	18
4 years	502	300	153	31	142	38	104	11	393	13	380	15
4 years or more	9.7	11.0	9.4	12.1	9.7	...	9.7	...	9.0	9.0	9.1	10.9
Median years of school completed	9.7	11.0	9.4	12.1	9.7	...	9.7	...	9.0	9.0	9.1	10.9
Female, 25 years old and over	11 628	800	10 722	100	7 935	61	7 874	33	25 463	1 117	24 318	157
Elementary:	2 748	76	2 653	18	2 227	23	2 204	—	7 058	213	6 834	20
0 to 7 years	1 673	80	1 576	5	988	—	988	8	3 954	229	3 725	29
8 years	3 431	197	3 229	30	2 579	9	2 570	7	7 729	308	7 421	18
High school:	2 527	166	2 356	29	1 738	14	1 724	11	5 140	241	4 882	47
1 to 3 years	899	112	761	13	333	—	333	7	1 170	65	1 105	36
4 years	350	169	147	5	70	15	55	—	412	61	351	7
4 years or more	10.2	12.3	10.1	...	9.9	...	9.9	...	9.7	10.1	9.6	12.2
Median years of school completed	10.2	12.3	10.1	...	9.9	...	9.9	...	9.7	10.1	9.6	12.2
Income Below Poverty Level												
Male, 25 years old and over	2 294	573	1 656	8	1 360	41	1 314	20	4 843	146	4 670	20
Less than 8 years	857	151	677	8	566	7	554	8	2 129	76	2 040	5
8 to 11 years	932	257	675	—	541	19	522	12	1 893	59	1 820	8
12 years or more	505	165	304	—	253	15	238	—	821	11	810	7
Female, 25 years old and over	4 318	164	4 132	18	3 208	24	3 182	14	9 544	276	9 252	14
Less than 8 years	1 415	29	1 380	18	1 110	12	1 098	—	3 267	80	3 176	14
8 to 11 years	1 987	82	1 905	—	1 629	5	1 624	7	4 702	127	4 575	—
12 years or more	916	53	847	—	467	7	460	7	1 575	69	1 501	—
PERSONS 16 TO 21 YEARS OLD NOT IN SCHOOL												
All Income Levels												
Male	1 178	130	1 048	—	641	—	641	—	1 903	112	1 791	28
Not high school graduate	675	37	638	—	415	—	415	—	1 330	68	1 262	16
Employed or in Armed Forces	238	26	212	—	150	—	150	—	554	47	507	6
Unemployed	55	—	55	—	40	—	40	—	229	4	225	—
Not in labor force	382	11	371	—	225	—	225	—	547	17	530	10
High school graduate	503	93	410	—	226	—	226	—	573	44	529	12
Employed or in Armed Forces	325	49	276	—	127	—	127	—	337	44	293	—
Unemployed	27	—	27	—	—	—	—	—	71	—	71	—
Not in labor force	151	44	107	—	99	—	99	—	165	—	165	12
Female	1 235	68	1 160	11	919	—	919	—	2 476	89	2 387	24
Not high school graduate	628	3	618	3	657	—	657	—	1 574	38	1 536	7
Employed or in Armed Forces	98	—	98	—	146	—	146	—	364	20	344	—
Unemployed	46	—	46	—	35	—	35	—	143	8	135	—
Not in labor force	484	3	474	3	476	—	476	—	1 067	10	1 057	7
High school graduate	607	65	542	8	262	—	262	—	902	51	851	17
Employed or in Armed Forces	304	39	265	—	104	—	104	—	473	41	432	17
Unemployed	28	—	28	—	8	—	8	—	81	—	81	—
Not in labor force	275	26	249	8	150	—	150	—	348	10	338	—

Table A-2. Characteristics of the Population by Residence in Census Tracts With a Poverty Rate of 20 Percent or More: 1970—Continued

[Excludes inmates of institutions, members of Armed Forces living in barracks, college students living in dormitories, and unrelated individuals under 14 years. Data based on 5 percent sample, see text. For minimum base for derived figures (percent, median, etc.) and meaning of symbols, see text]

Chicago	Neighborhood 10				Neighborhood 11				Neighborhood 12			
	All races	White	Negro	Persons of Spanish language	All races	White	Negro	Persons of Spanish language	All races	White	Negro	Persons of Spanish language
PERSONS 16 TO 21 YEARS OLD NOT IN SCHOOL—Con.												
Income Below Poverty Level												
Male	385	45	340	—	210	—	210	—	484	6	478	18
Not high school graduate	187	6	181	—	167	—	167	—	361	6	355	18
Employed or in Armed Forces	43	6	37	—	33	—	33	—	90	6	84	18
Unemployed	14	—	14	—	24	—	24	—	47	—	47	—
Not in labor force	130	—	130	—	110	—	110	—	224	—	224	—
High school graduate	198	39	159	—	43	—	43	—	123	—	123	—
Employed or in Armed Forces	80	16	64	—	—	—	—	—	38	—	38	—
Unemployed	20	—	20	—	—	—	—	—	15	—	15	—
Not in labor force	98	23	75	—	43	—	43	—	70	—	70	—
Female	426	13	413	—	288	—	288	—	936	2	934	—
Not high school graduate	256	—	256	—	233	—	233	—	712	2	710	—
Employed or in Armed Forces	45	—	45	—	20	—	20	—	68	—	68	—
Unemployed	14	—	14	—	13	—	13	—	40	—	40	—
Not in labor force	197	—	197	—	200	—	200	—	604	2	602	—
High school graduate	170	13	157	—	55	—	55	—	224	—	224	—
Employed or in Armed Forces	36	7	29	—	12	—	12	—	66	—	66	—
Unemployed	5	—	5	—	8	—	8	—	23	—	23	—
Not in labor force	129	6	123	—	35	—	35	—	135	—	135	—
MARRIED COUPLES AND CHILDREN												
All Income Levels												
Married couples	4 674	507	4 084	110	3 378	11	3 362	16	10 722	685	10 024	11
With own household	4 589	507	3 999	110	3 330	11	3 314	16	10 438	670	9 757	11
Without own household	85	—	85	—	48	—	48	—	284	15	269	—
With own children under 18 yr	2 702	224	2 451	65	1 924	—	1 924	16	5 607	385	5 215	11
With own children under 6 yr	1 772	209	1 541	60	988	—	988	16	2 938	177	2 754	11
With husband under 45 years	2 674	384	2 229	68	1 936	—	1 936	11	4 909	352	4 550	11
With own children under 18 yr	2 074	206	1 846	47	1 498	—	1 498	11	3 978	282	3 689	11
Related child, under 18 yr	19 331	362	18 870	185	15 191	36	15 151	126	40 195	1 446	38 704	381
Living with both parents	7 673	343	7 234	161	5 830	16	5 810	105	17 386	1 112	16 237	327
Percent living with both parents	39.7	94.8	38.3	87.0	38.4	...	38.3	...	43.3	76.9	42.0	40.8
Living with mother only	10 136	19	10 117	16	8 147	5	8 142	21	19 800	234	19 558	58
Living with father only	552	—	552	—	489	15	474	—	1 042	84	958	38
Living with neither parent	970	—	967	8	725	—	725	—	1 967	16	1 951	11
Income Below Poverty Level												
Related child, under 18 yr	8 833	30	8 803	—	7 584	20	7 564	62	19 293	353	18 949	11
Living with both parents	1 574	25	1 549	—	1 314	—	1 314	41	4 114	96	3 987	43
Percent living with both parents	17.8	...	17.6	—	17.3	...	17.4	...	21.3	27.2	21.1	21.1
Living with mother only	6 563	5	6 558	—	5 944	5	5 939	21	13 902	225	13 677	38
Living with father only	226	—	226	—	180	15	165	—	353	21	332	—
Living with neither parent	470	—	470	—	146	—	146	—	924	11	913	—
FERTILITY BY AGE OF WOMAN												
All Income Levels												
Women ever married:												
15 to 24 years	1 127	162	949	25	788	—	788	—	1 922	65	1 857	12
25 to 34 years	2 610	235	2 321	32	1 750	—	1 750	14	4 430	221	4 202	42
35 to 44 years	2 151	66	2 070	31	1 743	18	1 725	4	4 856	221	4 635	35
Children ever born per 1,000 women ever married:												
15 to 24 years	1 778	543	2 001	...	1 646	—	1 646	—	1 836	...	1 862	...
25 to 34 years	3 051	1 353	3 270	...	3 453	—	3 453	...	3 550	3 186	3 572	...
35 to 44 years	3 929	...	3 991	...	4 388	...	4 414	...	4 057	3 462	4 085	...
Income Below Poverty Level												
Women ever married:												
15 to 24 years	337	27	310	6	159	—	159	—	588	2	586	—
25 to 34 years	930	11	903	—	723	—	723	7	1 539	47	1 492	—
35 to 44 years	720	8	712	—	683	5	678	—	1 752	54	1 698	—
Children ever born per 1,000 women ever married:												
15 to 24 years	2 537	...	2 732	—	2 157	—	2 157	—	2 384	...	2 369	—
25 to 34 years	4 065	...	4 164	—	4 391	—	4 391	...	4 767	...	4 765	—
35 to 44 years	4 872	—	4 927	—	5 184	...	5 208	—	5 103	...	5 176	—

Table A-3. Employment Characteristics of the Population by Residence in Census Tracts With a Poverty Rate of 20 Percent or More: 1970

(Excludes inmates of institutions, members of Armed Forces living in barracks, college students living in dormitories, and unrelated individuals under 14 years. Data based on 15-percent sample, see text. For minimum base for derived figures (percent, median, etc.) and meaning of symbols, see text)

Chicago	Neighborhood 10				Neighborhood 11				Neighborhood 12			
	All races	White	Negro	Persons of Spanish language	All races	White	Negro	Persons of Spanish language	All races	White	Negro	Persons of Spanish language
EMPLOYMENT STATUS												
All Income Levels												
Male												
Total, 16 years old and over	11 897	2 019	9 718	213	7 991	125	7 861	49	25 523	1 381	24 104	227
Armed Forces	16	-	16	-	11	-	11	-	22	-	22	-
Civilian labor force	7 063	1 111	5 853	145	4 924	68	4 851	22	15 660	1 010	14 632	164
Employed	6 449	986	5 379	145	4 399	68	4 326	22	14 177	971	13 202	164
At work	6 198	965	5 149	133	4 290	59	4 226	22	13 486	924	12 558	164
Full time	5 000	689	4 259	78	3 584	59	3 520	22	11 472	819	10 649	158
With a job but not at work	251	21	230	12	109	9	100	-	691	47	644	-
Unemployed	614	125	484	-	525	-	525	-	1 483	39	1 430	-
Percent unemployed	8.7	11.3	8.3	-	10.7	-	10.8	-	9.5	3.9	9.8	-
Not in labor force	4 818	908	3 839	68	3 056	57	2 999	27	9 841	371	9 450	63
Enrolled in school	1 367	177	1 154	48	791	5	786	7	2 284	89	2 195	24
Other	3 451	731	2 685	20	2 265	52	2 213	20	7 557	282	7 255	39
65 years old and over	1 458	287	1 154	13	710	27	683	13	3 612	134	3 464	10
16 to 24 years old	3 285	366	2 904	65	2 053	11	2 042	7	5 559	328	5 231	52
Employed	1 348	215	1 130	40	660	6	654	-	1 979	217	1 762	6
Unemployed	117	-	117	-	193	-	193	-	524	13	511	-
Not in labor force	1 813	151	1 650	25	1 200	5	1 195	7	3 040	98	2 942	46
25 to 64 years old	6 567	1 166	5 289	118	5 068	87	4 981	29	15 661	877	14 760	165
Employed	4 582	571	3 941	88	3 588	62	3 526	22	11 559	712	10 843	158
Unemployed	439	125	314	-	332	-	332	-	937	26	897	-
Not in labor force	1 537	470	1 025	30	1 137	25	1 112	7	3 159	139	3 014	7
Family head, 25 to 64 years old	3 756	338	3 362	77	3 022	17	3 005	11	8 745	609	8 125	132
Employed	3 041	260	2 749	63	2 428	17	2 411	11	7 148	540	6 604	132
Unemployed	228	8	220	-	166	-	166	-	453	16	430	-
Not in labor force	478	70	384	14	417	-	417	-	1 138	53	1 085	-
Female												
Total, 16 years old and over	15 142	977	14 026	135	10 475	61	10 414	38	32 178	1 374	30 776	228
Civilian labor force	5 634	480	5 083	48	3 505	26	3 479	8	10 993	525	10 461	81
Employed	5 244	468	4 705	48	3 209	26	3 183	8	10 045	507	9 531	71
At work	4 978	461	4 446	48	3 091	26	3 065	8	9 466	477	8 982	71
Full time	3 744	329	3 349	41	2 382	26	2 356	8	7 281	339	6 935	65
With a job but not at work	266	7	259	-	118	-	118	-	579	30	549	-
Unemployed	390	12	378	-	296	-	296	-	948	18	930	10
Percent unemployed	6.9	2.5	7.4	-	8.4	-	8.5	-	8.6	3.4	8.9	-
Not in civilian labor force	9 508	497	8 943	87	6 970	35	6 935	30	21 185	849	20 315	147
Enrolled in school	1 232	50	1 169	5	961	-	961	5	2 409	117	2 292	46
Other	8 276	447	7 774	82	6 009	35	5 974	25	18 776	732	18 023	101
65 years old and over	1 892	155	1 715	8	996	15	981	-	4 997	217	4 780	16
With own children under 6 years old	3 518	223	3 252	57	2 504	5	2 499	18	6 125	229	5 896	58
Percent in civilian labor force	31.3	24.2	31.6	...	25.1	-	25.1	-	31.6	23.1	31.9	...
With own children 6 to 17 years old	5 013	76	4 908	35	3 551	10	3 541	25	9 382	347	9 028	60
Percent in civilian labor force	40.4	...	40.3	...	35.9	-	36.0	-	37.6	33.7	37.7	...
16 to 24 years old	3 514	177	3 304	35	2 540	-	2 540	5	6 715	257	6 458	71
Employed	1 008	97	892	18	559	-	559	-	1 882	130	1 752	17
Unemployed	136	-	136	-	111	-	111	-	360	8	372	-
Not in civilian labor force	2 370	80	2 276	17	1 870	-	1 870	5	4 453	119	4 334	54
25 to 64 years old	9 486	567	8 835	92	6 823	39	6 784	33	19 966	884	19 054	141
Employed	4 022	299	3 671	30	2 563	19	2 544	8	7 739	369	7 363	54
Unemployed	228	6	222	-	170	-	170	-	531	10	521	10
Not in civilian labor force	5 236	262	4 942	62	4 090	20	4 070	25	11 696	505	11 170	77
Family head, 25 to 64 years old	3 781	31	3 743	-	2 393	10	2 383	7	5 850	102	5 741	20
Employed	1 816	22	1 787	-	873	-	873	-	2 233	31	2 195	13
Unemployed	92	-	92	-	53	-	53	-	143	-	143	-
Not in civilian labor force	1 873	9	1 864	-	1 467	10	1 457	7	3 474	71	3 403	7
Wife of head, 25 to 64 years old	3 436	277	3 097	69	2 754	-	2 754	18	8 549	584	7 960	87
Employed	1 109	81	998	25	895	-	895	-	3 072	196	2 876	28
Unemployed	107	6	101	-	74	-	74	-	268	-	268	-
Not in civilian labor force	2 220	190	1 998	44	1 785	-	1 785	18	5 209	388	4 816	59
Income Below Poverty Level												
Male												
Total, 16 years old and over	3 340	704	2 571	38	2 011	46	1 960	27	6 558	152	6 379	43
Armed Forces	-	-	-	-	-	-	-	-	-	-	-	-
Civilian labor force	1 038	269	754	24	485	9	471	-	1 717	63	1 647	26
Employed	823	173	635	24	361	9	347	-	1 321	63	1 258	26
At work	790	173	602	24	348	-	343	-	1 251	63	1 188	26
Full time	564	98	458	-	292	-	287	-	973	53	920	26
Unemployed	215	96	119	-	124	-	124	-	396	-	389	-
Percent unemployed	20.7	35.7	15.8	-	25.6	-	26.3	-	23.1	-	23.6	-
Not in labor force	2 302	435	1 817	14	1 526	37	1 489	27	4 841	89	4 732	17
Enrolled in school	472	44	413	6	314	5	309	7	1 015	-	1 015	8
Other	1 830	391	1 404	8	1 212	32	1 180	20	3 826	89	3 717	9
65 years old and over	719	133	569	8	389	19	370	13	1 722	50	1 658	-

Includes members of Armed Forces not living in barracks and not shown separately.

Table A-3. Employment Characteristics of the Population by Residence in Census Tracts With a Poverty Rate of 20 Percent or More: 1970-Continued

[Excludes inmates of institutions, members of Armed Forces living in barracks, college students living in dormitories, and unrelated individuals under 14 years. Data based on 15 percent sample, see text. For minimum base for derived figures (percent, median, etc.) and meaning of symbols, see text.]

Chicago	Neighborhood 10				Neighborhood 11				Neighborhood 12			
	All races	White	Negro	Persons of Spanish language	All races	White	Negro	Persons of Spanish language	All races	White	Negro	Persons of Spanish language
EMPLOYMENT STATUS - Continued												
Income Below Poverty Level - Con.												
Male - Continued												
16 to 24 years old ¹	1 046	131	915	30	651	5	646	7	1 715	6	1 709	23
Employed	281	64	217	24	62	-	62	-	255	6	249	8
Unemployed	54	-	54	-	58	-	58	-	133	-	133	-
Not in labor force	711	67	644	6	531	5	526	7	1 327	-	1 327	17
25 to 64 years old ¹	1 462	390	1 024	-	949	22	927	7	3 060	96	2 951	30
Employed	446	59	372	-	277	9	268	-	1 025	57	968	20
Unemployed	154	96	58	-	66	-	66	-	258	-	251	-
Not in labor force	862	235	594	-	606	13	593	7	1 777	39	1 732	-
Family head, 25 to 64 years old ¹	554	-	532	-	450	9	441	-	1 353	49	1 304	55
Employed	296	-	289	-	189	9	180	-	714	42	672	15
Unemployed	51	-	51	-	51	-	51	-	122	-	122	-
Not in labor force	207	-	192	-	210	-	210	-	517	7	510	-
Female												
Total, 16 years old and over	5 591	193	5 376	24	4 049	24	4 025	14	11 964	314	11 654	27
Civilian labor force	1 002	58	939	-	664	7	657	-	1 820	69	1 751	-
Employed	869	58	806	-	522	7	515	-	1 535	69	1 466	-
At work	812	58	749	-	497	7	490	-	1 458	69	1 389	-
Full time	541	39	497	-	354	7	347	-	1 003	34	969	-
With a job but not at work	57	-	57	-	25	-	25	-	77	-	77	-
Unemployed	133	-	133	-	142	-	142	-	285	-	285	-
Percent unemployed	13.3	-	14.2	-	21.4	-	21.6	-	15.7	-	16.3	-
Not in civilian labor force	4 589	135	4 437	24	3 385	17	3 368	14	10 144	245	9 893	22
Enrolled in school	500	7	493	-	383	-	383	-	1 065	31	1 034	8
Other	4 089	128	3 944	24	3 002	17	2 985	14	9 079	214	8 849	14
65 years old and over	1 030	70	954	-	587	-	587	-	2 545	116	2 429	-
With own children under 6 years old	1 528	13	1 515	-	1 314	5	1 309	7	2 731	56	2 675	16
Percent in civilian labor force	18.8	-	18.5	-	14.7	-	14.7	-	15.0	-	14.9	-
With own children 6 to 17 years old	2 053	3	2 050	-	1 571	10	1 561	14	3 930	74	3 856	14
Percent in civilian labor force	19.8	-	19.8	-	19.0	-	19.2	-	19.8	-	20.0	-
16 to 24 years old	1 273	29	1 244	6	843	-	843	-	2 420	38	2 382	8
Employed	169	15	154	-	54	-	54	-	292	16	276	-
Unemployed	41	-	41	-	60	-	60	-	88	-	88	-
Not in civilian labor force	1 063	14	1 049	6	729	-	729	-	2 040	22	2 018	8
25 to 64 years old	3 223	86	3 121	18	2 574	17	2 557	14	6 862	160	6 686	14
Employed	649	35	609	-	438	-	438	-	1 135	53	1 082	-
Unemployed	84	-	84	-	67	-	67	-	187	-	187	-
Not in civilian labor force	2 490	51	2 428	18	2 069	17	2 052	14	5 540	107	5 417	14
Family head, 25 to 64 years old	1 778	9	1 769	-	1 450	10	1 440	7	3 207	58	3 149	7
Employed	373	-	373	-	268	-	268	-	530	5	525	-
Unemployed	45	-	45	-	92	-	92	-	76	-	76	-
Not in civilian labor force	1 360	9	1 351	-	1 150	10	1 140	7	2 601	53	2 548	7
Wife of head, 25 to 64 years old	597	5	576	-	459	-	459	7	1 397	40	1 357	1
Employed	97	-	97	-	33	-	33	-	203	7	196	-
Unemployed	18	-	18	-	24	-	24	-	65	-	65	-
Not in civilian labor force	482	5	466	-	402	-	402	7	1 129	33	1 096	7
PLACE OF WORK												
All workers ²	11 265	1 433	9 677	187	7 456	85	7 366	30	23 093	1 408	21 674	235
Inside SMSA of residence	8 614	886	7 601	187	5 394	65	5 324	25	17 534	1 052	16 471	211
In county of residence	8 529	877	7 525	187	5 343	65	5 273	25	17 387	1 052	16 324	205
In central city	7 629	824	6 678	169	4 767	65	4 697	25	15 297	947	14 339	171
Outside county of residence	85	9	76	-	51	-	51	-	147	-	147	6
In central city	-	-	-	-	-	-	-	-	-	-	-	-
Outside SMSA of residence	101	13	88	-	18	-	18	-	187	6	181	8
Workers below poverty level ²	1 619	231	1 368	24	851	7	839	-	2 758	132	2 626	26
Inside SMSA of residence	1 158	119	1 019	24	545	7	533	-	1 895	88	1 807	26
In county of residence	1 155	116	1 019	24	545	7	533	-	1 868	88	1 780	26
In central city	1 042	109	913	24	446	7	434	-	1 659	80	1 579	16
Outside county of residence	3	3	-	-	-	-	-	-	27	-	27	-
In central city	-	-	-	-	-	-	-	-	-	-	-	-
Outside SMSA of residence	8	-	8	-	5	-	5	-	7	-	7	-
MEANS OF TRANSPORTATION TO WORK												
All workers	11 265	1 433	9 677	187	7 456	85	7 366	30	23 093	1 408	21 674	235
Private automobile, driver	3 215	264	2 937	62	2 000	29	1 971	22	6 671	546	6 121	77
Private automobile, passenger	779	85	680	19	544	10	534	-	1 908	188	1 720	28
Bus, streetcar, or subway	5 431	376	4 975	95	4 283	18	4 265	8	12 229	393	11 829	110
Walked only	1 410	575	788	11	310	11	299	-	1 558	206	1 352	20
Worked at home	219	106	113	-	244	17	222	-	241	25	216	-
Other means	211	27	184	-	75	-	75	-	486	50	436	-
Workers below poverty level	1 619	231	1 368	24	851	7	839	-	2 758	132	2 626	26
Private automobile, driver	308	62	246	-	152	-	152	-	543	33	510	15
Private automobile, passenger	50	4	46	-	62	-	62	-	189	9	180	-
Bus, streetcar, or subway	911	47	844	24	555	-	555	-	1 686	37	1 649	11
Walked only	227	77	150	-	49	-	49	-	203	23	180	-
Worked at home	84	32	52	-	20	7	8	-	49	7	42	-
Other means	39	9	30	-	13	-	13	-	88	23	65	-

¹Includes members of Armed Forces not living in barracks and not shown separately.

²Includes "Place of work not reported" not shown separately.

Table A-4. Selected Occupations of Employed Persons by Residence in Census Tracts With a Poverty Rate of 20 Percent or More: 1970

[Excludes inmates of institutions, members of Armed Forces living in barracks, college students living in dormitories, and unrelated individuals under 14 years. Data based on 15-percent sample, see text. For minimum base for derived figures (percent, median, etc.) and meaning of symbols, see text]

Chicago	Neighborhood 10				Neighborhood 11				Neighborhood 12			
	All races	White	Negro	Persons of Spanish language	All races	White	Negro	Persons of Spanish language	All races	White	Negro	Persons of Spanish language
ALL INCOME LEVELS												
Total employed, 16 yr. & over ¹	11 693	1 454	10 084	193	7 608	94	7 509	30	24 222	1 478	22 733	235
Prof., tech., and kindred workers	1 308	398	837	38	331	43	288	11	1 370	176	1 194	31
Health workers, except practitioners	204	42	148	—	39	—	39	—	261	—	261	—
Teachers, elem. and secondary	159	41	112	—	48	11	37	11	233	48	185	6
Managers and admin., exc. farm	284	101	183	—	102	23	79	—	418	71	347	5
Self-employed	54	7	47	—	11	—	11	—	86	9	77	—
Sales workers	333	30	303	5	279	—	279	—	665	89	569	7
Retail trade	245	11	234	5	259	—	259	—	463	44	412	7
Clerical and kindred workers	2 740	404	2 303	39	1 353	13	1 340	—	4 639	343	4 292	28
Postal clerks and mail carriers	317	—	317	—	184	—	184	—	583	7	576	—
Shipping, receiving, and stock clerks	228	25	203	—	122	—	122	—	517	40	477	—
Bkpr., cashiers, & bank tellers	207	7	189	19	149	—	149	—	447	35	412	—
Craftsmen and kindred workers	858	64	786	8	666	—	666	5	2 385	191	2 194	56
Construction craftsmen	164	—	164	8	103	—	103	—	368	35	333	15
Mechanics and repairmen	154	12	142	—	80	—	80	—	497	17	480	—
Operatives, except transport	2 183	169	1 999	37	1 682	7	1 675	8	4 886	200	4 686	58
Assemblers	105	5	100	8	173	—	173	—	432	—	432	—
Checkers, exam., & inspectors; mtg.	103	—	103	—	61	—	61	—	166	—	166	—
Pkrs. & wrappers, inc. meat & prod.	204	—	204	—	78	—	78	—	467	22	445	8
Sewers, stitchers, & textile oper.	51	—	51	8	79	—	79	—	159	20	139	—
Transport equipment operatives	552	36	516	23	365	—	365	—	1 227	112	1 115	11
Truck drivers	114	6	108	—	64	—	64	—	353	65	288	—
Laborers, except farm	880	131	741	14	605	—	605	—	2 094	141	1 953	—
Construction	93	6	87	—	58	—	58	—	225	7	218	—
Freight, material, and stock handlers	364	27	337	—	241	—	241	—	795	65	730	—
Service workers, exc. private hshld. ²	2 178	121	2 042	29	1 817	8	1 804	6	5 482	150	5 332	27
Cleaning service workers	762	25	732	18	730	—	725	—	1 703	33	1 670	14
Food service workers	388	34	347	5	369	8	361	—	1 166	35	1 131	—
Health service workers	278	—	278	—	171	—	171	—	517	6	511	7
Personal service workers	168	18	150	—	75	—	75	—	453	17	436	6
Protective service workers	94	5	89	6	84	—	84	6	377	50	327	—
Private household workers	358	—	355	—	366	—	366	—	948	—	948	12
Female employed, 16 yr. & over¹	5 244	468	4 705	48	3 209	26	3 183	8	10 045	507	9 531	71
Prof., tech., and kindred workers	541	101	401	—	181	10	171	—	748	103	645	17
Health workers, except practitioners	144	27	103	—	39	—	39	—	226	—	226	—
Teachers, elem. and secondary	127	41	80	—	23	—	23	—	178	48	130	6
Managers and admin., exc. farm	63	13	50	—	28	5	23	—	87	17	70	—
Self-employed	14	7	7	—	11	—	11	—	11	—	11	—
Sales workers	135	—	135	—	113	—	113	—	354	26	321	7
Retail trade	111	—	111	—	113	—	113	—	297	20	270	7
Clerical and kindred workers	1 960	283	1 655	28	937	4	933	—	3 065	235	2 830	28
Bkpr., cashiers, & bank tellers	165	—	165	8	119	—	119	—	358	23	335	—
Secretaries, sten., & typists	490	113	377	10	177	—	177	—	554	79	475	15
Craftsmen and kindred workers	36	5	31	—	116	—	116	—	181	—	181	—
Operatives, except transport	947	29	911	13	582	7	575	8	2 033	59	1 974	—
Laundry & dry cleaning operatives ³	127	—	127	—	89	7	82	—	282	—	282	—
Assemblers	71	5	66	—	85	—	85	—	196	—	196	—
Pkrs. & wrappers, inc. meat & prod.	89	—	89	—	38	—	38	—	257	14	243	—
Sewers, stitchers, & textile oper.	43	—	43	8	41	—	41	—	155	20	135	—
Transport equipment operatives	11	—	11	—	21	—	21	—	18	—	18	—
Laborers, except farm	112	—	112	—	50	—	50	—	248	6	242	—
Service workers, exc. private hshld. ⁴	1 082	37	1 045	7	820	—	820	—	2 462	61	2 401	7
Cleaning service workers	308	—	308	7	185	—	185	—	549	6	543	—
Food service workers	212	16	196	—	189	—	189	—	588	31	557	—
Health service workers	262	—	262	—	167	—	167	—	453	6	447	7
Personal service workers	96	5	91	—	60	—	60	—	290	6	284	—
Private household workers	344	—	341	—	356	—	356	—	806	—	806	12
INCOME BELOW POVERTY LEVEL												
Total employed, 16 yr. & over ¹	1 692	231	1 441	24	883	16	862	—	2 856	132	2 724	26
Prof., tech., and kindred workers	186	50	124	24	12	—	12	—	125	39	86	—
Managers and admin., exc. farm	35	16	19	—	4	—	4	—	18	7	11	—
Sales workers	32	—	32	—	38	—	38	—	96	5	91	—
Clerical and kindred workers	361	76	285	—	97	9	88	—	455	18	437	—
Craftsmen and kindred workers	103	—	103	—	108	—	108	—	166	9	157	—
Operatives, except transport	245	6	239	—	204	7	197	—	623	19	604	26
Transport equipment operatives	64	17	47	—	49	—	49	—	98	8	90	—
Laborers, except farm	147	29	110	—	52	—	52	—	218	15	203	—
Service workers, exc. private hshld	387	37	350	—	160	—	155	—	718	12	706	—
Private household workers	132	—	132	—	130	—	130	—	326	—	326	—
Female employed, 16 yr. & over¹	869	58	806	—	522	7	515	—	1 535	69	1 466	—
Prof., tech., and kindred workers	47	4	38	—	12	—	12	—	84	39	45	—
Managers and admin., exc. farm	14	7	7	—	—	—	—	—	11	—	11	—
Sales workers	14	—	14	—	30	—	30	—	49	—	49	—
Clerical and kindred workers	262	32	230	—	66	—	66	—	316	18	298	—
Craftsmen and kindred workers	10	—	10	—	35	—	35	—	20	—	20	—
Operatives, except transport	152	—	152	—	125	7	118	—	318	—	318	—
Transport equipment operatives	—	—	—	—	11	—	11	—	—	—	—	—
Laborers, except farm	29	—	29	—	—	—	—	—	38	—	38	—
Service workers, exc. private hshld	214	15	199	—	113	—	113	—	379	12	367	—
Private household workers	127	—	127	—	130	—	130	—	307	—	307	—

¹Includes "farm workers" not shown separately. ²Allocated cases included in total but not in distribution. ³Includes "clothing ironers and pressers." ⁴"Protective service workers" and allocated cases included in total but not in distribution.

Table A-5. Income Characteristics in 1969 of Families and Unrelated Individuals by Residence in Census Tracts With a Poverty Rate of 20 Percent or More: 1970

(Excludes inmates of institutions, members of Armed Forces living in barracks, college students living in dormitories, and unrelated individuals under 14 years. Data based on 15 percent sample, see text. For minimum base for derived figures (percent, median, etc.) and meaning of symbols, see text.)

Chicago	Neighborhood 10				Neighborhood 11				Neighborhood 12			
	All races	White	Negro	Persons of Spanish language	All races	White	Negro	Persons of Spanish language	All races	White	Negro	Persons of Spanish language
INCOME OF FAMILIES AND UNRELATED INDIVIDUALS												
All families	9 511	571	8 850	110	6 681	37	6 639	23	18 743	884	17 841	132
Less than \$2,000	1 353	18	1 307	6	1 008	26	977	12	2 704	64	2 640	7
\$2,000 to \$3,999	1 883	70	1 810	7	1 551	—	1 551	—	3 852	101	3 751	8
\$4,000 to \$5,999	2 073	133	1 925	34	1 221	3	1 218	—	3 115	73	3 035	30
\$6,000 to \$7,999	1 618	84	1 516	25	1 019	—	1 019	6	3 141	95	3 042	38
\$8,000 to \$9,999	971	51	915	17	735	—	735	—	2 156	144	2 012	24
\$10,000 to \$11,999	648	68	559	8	504	8	496	—	1 568	118	1 443	9
\$12,000 to \$14,999	517	41	476	—	337	—	337	—	1 070	139	931	10
\$15,000 to \$19,999	365	93	272	5	205	—	205	5	777	91	686	26
\$20,000 to \$24,999	69	13	56	8	52	—	52	—	216	30	186	—
\$25,000 or more	14	—	14	—	49	—	49	—	144	29	115	—
Median family income	\$5 466	\$7 536	\$5 359	...	\$5 280	...	\$5 300	...	\$5 808	\$9 514	\$5 667	\$7 632
Mean family income	\$6 166	\$8 824	\$6 001	...	\$6 117	...	\$6 135	...	\$6 536	\$9 825	\$6 372	\$8 319
Families with female head												
All families	4 465	43	4 415	—	2 991	10	2 981	7	7 283	133	7 143	20
Less than \$1,000	320	—	320	—	332	5	327	7	883	5	878	—
\$1,000 to \$1,999	641	—	641	—	350	5	345	—	752	27	725	—
\$2,000 to \$2,999	761	6	755	—	680	—	680	—	1 115	27	1 088	—
\$3,000 to \$3,999	581	12	569	—	503	—	503	—	1 251	22	1 229	—
\$4,000 to \$5,999	1 058	7	1 051	—	591	—	591	—	1 422	8	1 407	14
\$6,000 to \$7,999	577	3	567	—	247	—	247	—	790	—	790	—
\$8,000 to \$9,999	218	13	205	—	112	—	112	—	452	19	433	6
\$10,000 to \$14,999	230	—	230	—	95	—	95	—	450	14	436	—
\$15,000 and over	79	2	77	—	81	—	81	—	168	11	157	—
Median family income	\$3 879	...	\$3 864	...	\$3 265	...	\$3 275	...	\$3 713	\$3 341	\$3 716	...
Mean family income	\$4 557	...	\$4 536	...	\$4 153	...	\$4 163	...	\$4 484	\$5 662	\$4 462	...
All unrelated individuals												
All families	6 613	1 886	4 640	99	4 030	141	3 889	46	13 639	452	13 144	48
Less than \$1,000	1 369	246	1 097	17	811	31	780	19	3 217	119	3 084	11
\$1,000 to \$1,999	1 997	573	1 413	33	1 136	20	1 116	8	3 729	134	3 566	—
\$2,000 to \$2,999	687	212	470	6	585	20	565	8	1 454	53	1 401	7
\$3,000 to \$3,999	756	278	470	33	314	28	286	11	1 140	36	1 104	—
\$4,000 to \$5,999	729	178	536	—	647	16	631	—	1 908	40	1 868	—
\$6,000 to \$7,999	604	179	418	5	294	—	294	—	1 483	49	1 434	25
\$8,000 to \$9,999	229	77	144	5	154	16	138	—	376	9	367	5
\$10,000 to \$14,999	173	101	65	—	70	10	60	—	251	12	239	—
\$15,000 and over	69	42	27	—	19	—	19	—	81	—	81	—
Median income	\$1 970	\$2 585	\$1 866	...	\$2 116	\$2 975	\$2 086	...	\$1 966	\$1 799	\$1 978	...
Mean income	\$3 203	\$4 045	\$2 850	...	\$2 882	\$3 560	\$2 857	...	\$2 946	\$2 748	\$2 960	...
TYPE OF INCOME FOR FAMILIES AND UNRELATED INDIVIDUALS												
All families	9 511	571	8 850	110	6 681	37	6 639	23	18 743	884	17 841	132
With earnings	7 202	537	6 596	96	4 734	17	4 717	16	13 577	784	12 775	138
Mean earnings	\$6 742	\$8 492	\$6 600	...	\$6 953	...	\$6 956	...	\$7 402	\$10 162	\$7 232	\$8 578
Percent below poverty level	16.0	7.4	16.7	...	15.5	...	15.4	...	15.0	7.0	15.5	5.8
Head 65 years and over	508	53	444	11	270	—	270	5	1 387	86	1 301	—
Mean earnings	\$5 472	...	\$5 464	...	\$8 054	...	\$8 054	...	\$6 109	...	\$5 996	...
With Social Security income	1 604	118	1 469	18	896	10	886	5	4 075	169	3 906	15
Mean Social Security income	\$1 699	...	\$1 714	...	\$1 606	...	\$1 614	...	\$1 635	\$1 472	\$1 642	...
Percent below poverty level	28.4	...	29.9	...	35.3	...	34.9	...	29.3	18.9	29.7	...
Head 65 years and over	789	63	709	11	332	10	322	5	2 138	99	2 039	...
Mean Social Security income	\$1 801	...	\$1 800	...	\$1 673	...	\$1 698	...	\$1 784	...	\$1 796	...
With public assistance income	2 823	28	2 795	12	2 259	10	2 244	12	5 366	121	5 245	22
Mean public assistance income	\$1 888	...	\$1 890	...	\$2 271	...	\$2 279	...	\$2 084	...	\$2 088	...
Percent below poverty level	63.5	—	64.2	...	68.7	...	68.4	...	61.4	...	61.6	...
Head 65 years and over	237	20	217	—	127	—	122	5	659	21	638	—
Mean public assistance income	\$1 327	...	\$1 357	\$1 298	...	\$1 320	...
With other income	1 497	248	1 226	22	699	19	680	5	2 362	259	2 103	27
Mean other income	\$1 356	\$979	\$1 445	...	\$1 979	...	\$2 020	...	\$1 764	\$919	\$1 868	...
Percent below poverty level	19.7	6.0	22.8	...	25.5	...	23.8	...	19.5	12.7	20.3	...
Head 65 years and over	291	37	254	—	137	10	127	—	780	54	726	—
Mean other income	\$1 569	...	\$1 587	...	\$3 250	\$1 729	...	\$1 797	...
Families with female head												
All families	4 465	43	4 415	—	2 991	10	2 981	7	7 283	133	7 143	20
With earnings	2 798	43	2 748	—	1 486	—	1 486	—	3 933	75	3 851	13
Mean earnings	\$5 152	...	\$5 142	...	\$4 747	...	\$4 747	...	\$5 211	...	\$5 177	...
Percent below poverty level	23.1	...	23.2	...	30.3	...	30.3	...	25.6	...	25.7	...
Head 65 years and over	149	12	137	—	88	—	88	—	435	17	418	—
Mean earnings	\$5 099	...	\$5 434	\$5 558	...	\$5 456	...
With Social Security income	610	19	591	—	371	—	371	—	1 458	41	1 417	7
Mean Social Security income	\$1 606	...	\$1 625	...	\$1 819	...	\$1 819	...	\$1 538	...	\$1 554	...
Percent below poverty level	33.8	...	34.9	...	44.5	...	44.5	...	35.5	...	35.6	...
Head 65 years and over	224	12	212	—	104	—	104	—	657	31	626	—
Mean Social Security income	\$1 542	...	\$1 553	\$1 358	...	\$1 384	...
With public assistance income	2 156	10	2 146	—	1 753	10	1 743	7	3 891	82	3 809	13
Mean public assistance income	\$1 920	...	\$1 924	...	\$2 419	...	\$2 426	...	\$2 219	...	\$2 224	...
Percent below poverty level	71.5	—	71.8	...	76.2	...	76.1	...	71.5	...	71.4	...
Head 65 years and over	135	10	125	—	70	—	70	—	266	17	249	—
Mean public assistance income	\$1 237	\$1 081	...	\$1 113	...
With other income	628	6	622	—	271	—	271	—	829	28	801	—
Mean other income	\$1 289	...	\$1 295	...	\$1 668	...	\$1 668	...	\$1 553	...	\$1 572	...
Percent below poverty level	36.5	...	36.8	...	37.6	...	37.6	...	33.8	...	35.0	...
Head 65 years and over	73	—	73	—	55	—	55	—	221	13	208	—
Mean other income	\$924	...	\$957	...

Table A-5. Income Characteristics in 1969 of Families and Unrelated Individuals by Residence in Census Tracts With a Poverty Rate of 20 Percent or More: 1970-Continued

(Excludes inmates of institutions, members of Armed Forces living in barracks, college students living in dormitories, and unrelated individuals under 14 years. Data based on 15-percent sample, see text. For minimum base for derived figures (percent, median, etc.) and meaning of symbols, see text)

Chicago	Neighborhood 10				Neighborhood 11				Neighborhood 12			
	All races	White	Negro	Persons of Spanish language	All races	White	Negro	Persons of Spanish language	All races	White	Negro	Persons of Spanish language
TYPE OF INCOME FOR FAMILIES AND UNRELATED INDIVIDUALS-Continued												
All unrelated individuals	6 613	1 886	4 640	99	4 030	141	3 889	46	13 639	452	13 144	48
With earnings	3 552	1 239	2 260	73	1 862	82	1 780	19	6 215	215	6 000	30
Mean earnings	\$4 532	\$4 659	\$4 436	...	\$4 630	...	\$4 608	...	\$4 896	\$3 987	\$4 928	...
Percent below poverty level	22.7	26.7	20.7	...	12.0	...	12.1	...	13.4	20.9	13.2	...
65 years and over	624	260	364	11	198	12	186	...	691	16	675	...
Mean earnings	\$4 080	\$6 001	\$2 707	...	\$3 514	...	\$3 572	...	\$5 063	...	\$5 167	...
Percent below poverty level	19.7	12.7	24.7	...	26.8	...	24.7	...	19.7	...	19.3	...
With Social Security income	1 945	557	1 372	8	1 129	33	1 096	8	4 060	165	3 891	7
Mean Social Security income	\$1 122	\$1 309	\$1 046	...	\$1 137	...	\$1 132	...	\$1 075	\$1 144	\$1 074	...
Percent below poverty level	61.5	44.7	68.3	...	64.0	...	64.9	...	67.4	66.7	67.3	...
65 years and over	1 584	413	1 155	8	732	12	720	8	2 972	146	2 812	7
Mean Social Security income	\$1 125	\$1 352	\$1 045	...	\$1 091	...	\$1 091	...	\$1 058	\$1 210	\$1 053	...
With public assistance income	1 303	197	1 100	9	989	3	986	...	2 865	59	2 777	...
Mean public assistance income	\$997	\$535	\$1 084	...	\$1 282	...	\$1 283	...	\$1 134	...	\$1 140	...
Percent below poverty level	78.7	88.3	76.8	...	66.9	...	67.1	...	71.9	...	71.7	...
65 years old and over	647	41	600	...	361	...	361	...	1 084	22	1 055	...
Mean public assistance income	\$918	...	\$948	...	\$1 065	...	\$1 065	...	\$967	...	\$984	...
With other income	985	494	464	6	418	52	366	...	1 491	124	1 367	...
Mean other income	\$1 629	\$2 067	\$1 232	...	\$1 057	...	\$1 104	...	\$1 438	...	\$1 466	...
Percent below poverty level	26.5	14.4	40.9	...	36.1	...	37.4	...	30.9	...	30.9	...
65 years old and over	420	182	233	...	178	...	159	...	753	33	720	...
Mean other income	\$2 268	\$3 608	\$1 088	...	\$865	...	\$904	...	\$1 494	...	\$1 532	...
WEEKS WORKED												
All Income Levels												
Male family heads												
Worked in 1969	5 046	328	4 435	110	3 690	27	3 658	16	11 460	751	10 698	132
50 to 52 weeks	4 000	488	3 457	96	3 028	17	3 006	11	8 798	668	8 119	125
40 to 49 weeks	2 462	264	2 170	46	1 850	8	1 837	11	5 840	471	5 365	88
27 to 39 weeks	1 010	91	908	39	861	...	861	...	2 152	130	2 015	20
26 weeks or less	273	34	232	5	84	...	84	...	339	14	325	9
Did not work in 1969	255	99	147	6	233	9	224	...	467	53	414	8
Female family heads	1 046	40	978	14	662	10	652	5	2 662	83	2 579	7
Female family heads												
Worked in 1969	4 465	43	4 415	...	2 991	10	2 981	7	7 283	133	7 143	20
50 to 52 weeks	2 264	30	2 227	...	1 128	...	1 128	...	2 875	42	2 826	13
40 to 49 weeks	1 312	13	1 292	...	512	...	512	...	1 524	26	1 491	13
27 to 39 weeks	467	11	456	...	298	...	298	...	699	9	690	...
26 weeks or less	111	6	105	...	62	...	62	...	175	7	175	...
Did not work in 1969	374	...	374	...	256	...	256	...	477	...	470	...
Male family heads	2 201	13	2 188	...	1 863	10	1 853	7	4 408	91	4 317	7
Income Below Poverty Level												
Male family heads												
Worked in 1969	900	42	830	6	613	16	592	5	2 106	66	2 040	15
50 to 52 weeks	388	31	350	6	265	9	251	...	870	40	830	8
40 to 49 weeks	176	...	176	...	89	...	84	...	496	15	481	...
27 to 39 weeks	512	11	480	...	348	7	341	...	1 236	26	1 210	7
26 weeks or less
Did not work in 1969
Female family heads												
Worked in 1969	2 104	9	2 097	...	1 817	10	1 807	7	3 944	72	3 874	7
50 to 52 weeks	465	6	459	...	368	...	368	...	700	12	688	...
40 to 49 weeks	137	...	137	...	94	...	94	...	265	...	265	...
27 to 39 weeks	1 641	3	1 638	...	1 449	10	1 439	7	3 246	60	3 186	7
26 weeks or less
Did not work in 1969
FAMILIES BY NUMBER OF EARNERS												
No earners	2 309	34	2 254	14	1 947	20	1 922	7	5 166	100	5 066	14
Mean family income	\$2 218	...	\$2 222	...	\$2 269	...	\$2 281	...	\$2 381	...	\$2 387	...
Percent below poverty level	80.4	...	80.9	...	87.0	...	87.0	...	77.8	...	77.7	...
1 earner	4 134	256	3 842	45	2 781	9	2 772	5	7 627	443	7 164	90
Mean family income	\$5 779	\$7 785	\$5 627	...	\$5 797	...	\$5 811	...	\$6 089	\$8 221	\$5 954	...
Percent below poverty level	22.5	5.1	23.9	...	20.9	...	20.6	...	22.1	11.3	22.8	...
2 earners	2 508	268	2 225	32	1 526	8	1 518	11	4 456	234	4 222	26
Mean family income	\$9 134	\$9 885	\$9 076	...	\$9 484	...	\$9 473	...	\$9 733	\$11 741	\$9 622	...
Percent below poverty level	6.4	10.1	5.7	...	6.1	...	6.2	...	6.5	2.1	6.6	...
3 or more earners	560	13	529	19	427	...	427	...	1 494	107	1 387	22
Mean family income	\$12 003	...	\$11 880	...	\$13 722	...	\$13 725	...	\$13 647	...	\$13 195	...
Percent below poverty level	10.7	...	11.3	...	7.3	...	7.3	...	3.7	...	4.0	...
SIZE OF FAMILY												
2 persons	2 700	333	2 325	28	1 946	20	1 921	...	5 816	279	5 533	40
Mean family income	\$5 733	\$8 330	\$5 394	...	\$6 110	...	\$6 135	...	\$5 706	\$7 506	\$5 614	...
Percent below poverty level	21.9	10.8	22.6	...	24.4	...	23.8	...	22.8	16.3	23.0	...
3 persons	1 917	116	1 771	24	1 224	17	1 207	...	3 182	209	2 966	33
Mean family income	\$6 177	...	\$5 964	...	\$4 759	...	\$4 800	...	\$6 751	\$10 121	\$6 517	...
Percent below poverty level	23.0	...	24.4	...	40.7	...	40.1	...	24.2	8.6	25.4	...
4 persons	1 676	60	1 610	19	1 016	...	1 016	...	2 516	108	2 408	20
Mean family income	\$6 405	...	\$6 253	...	\$5 711	...	\$5 711	...	\$6 803	...	\$6 641	...
Percent below poverty level	33.3	...	34.7	...	35.5	...	35.5	...	31.1	...	31.9	...
5 and 6 persons	1 955	56	1 899	34	1 412	...	1 412	...	3 903	208	3 695	26
Mean family income	\$6 333	...	\$6 265	...	\$6 633	...	\$6 633	...	\$6 905	\$12 056	\$6 615	...
Percent below poverty level	41.3	...	42.2	...	39.8	...	39.8	...	40.1	12.0	41.7	...
7 persons or more	1 263	6	1 245	5	1 083	...	1 083	...	3 326	80	3 239	33
Mean family income	\$6 500	...	\$6 456	...	\$7 373	...	\$7 373	...	\$7 147	...	\$7 057	...
Percent below poverty level	48.2	...	48.9	...	49.3	...	49.3	...	48.3	...	48.8	...

Table A-6. Persons by Family Status and Age and Families by Income Deficit by Residence in Census Tracts With a Poverty Rate of 20 Percent or More: 1970

(Excludes inmates of institutions, members of Armed Forces living in barracks, college students living in dormitories, and unrelated individuals under 14 years. Data based on 15 percent sample, see text. For minimum base for derived figures (percent, median, etc.) and meaning of symbols, see text)

Chicago	Neighborhood 10				Neighborhood 11				Neighborhood 12			
	All races	White	Negro	Persons of Spanish language	All races	White	Negro	Persons of Spanish language	All races	White	Negro	Persons of Spanish language
ALL INCOME LEVELS												
All Persons												
Total	44 542	3 363	40 793	525	32 288	229	32 050	213	93 953	4 030	89 812	294
In families	37 929	1 477	36 153	426	28 258	88	28 161	167	80 314	3 578	76 668	248
Head	9 511	571	8 850	110	6 681	37	6 639	23	18 743	884	17 841	152
With related children under 18	6 765	236	6 492	65	4 850	19	4 831	23	12 152	490	11 648	97
Mean number of related children under 18	2.91	1.89	2.94	...	3.16	...	3.16	...	3.29	2.86	3.31	...
With related children under 6	3 866	215	3 622	60	2 665	14	2 651	16	6 617	234	6 376	65
14 to 24 years	924	128	786	22	776	-	776	-	1 284	47	1 237	-
25 to 54 years	6 355	324	5 968	56	4 756	19	4 737	18	11 898	536	11 344	127
55 to 64 years	1 182	45	1 137	21	659	8	651	-	2 697	175	2 522	23
65 years and over	1 050	74	959	11	490	10	475	5	2 864	126	2 738	-
Wife of head	4 464	469	3 911	102	3 355	4	3 351	18	10 735	711	10 019	99
14 to 24 years	665	162	487	25	457	-	457	-	982	53	929	12
25 to 54 years	2 897	245	2 590	63	2 329	-	2 329	18	6 621	451	6 170	81
55 to 64 years	539	32	507	6	425	-	425	-	1 928	133	1 790	4
65 years and over	363	30	327	8	144	4	140	-	1 204	74	1 130	-
Other family members	23 954	437	23 392	214	18 222	47	18 171	126	50 836	1 983	48 808	497
Under 3 years	2 716	154	2 539	47	2 192	7	2 181	16	4 950	175	4 775	57
3 to 5 years	3 368	118	3 222	62	2 400	-	2 400	18	6 130	227	5 903	50
6 to 13 years	9 152	85	9 030	56	7 397	24	7 373	55	20 270	750	19 475	204
14 to 17 years	4 095	5	4 063	20	3 202	5	3 197	37	8 845	294	8 551	71
18 to 21 years	2 349	13	2 326	10	1 361	-	1 361	-	4 177	190	3 987	64
22 to 54 years	1 510	28	1 482	19	1 221	-	1 221	-	4 469	277	4 192	39
55 to 64 years	295	-	295	-	223	7	216	-	803	23	780	-
65 years and over	469	34	419	-	226	4	222	-	1 192	47	1 145	19
Mean size of family	3.99	2.59	4.09	...	4.23	...	4.24	...	4.29	4.05	4.30	4.92
Unrelated individuals	6 613	1 886	4 640	99	4 030	141	3 889	46	13 639	452	13 144	48
14 to 24 years	619	245	374	30	246	18	228	12	691	52	639	6
25 to 54 years	2 354	775	1 515	39	1 734	79	1 655	19	5 328	171	5 145	35
55 to 64 years	1 335	284	1 044	11	928	13	915	7	3 080	67	2 996	-
65 years and over	2 305	582	1 707	19	1 122	31	1 091	8	4 540	162	4 364	7
Persons in Families With Female Head and Female Unrelated Individuals												
Total	20 650	507	20 111	39	14 960	51	14 909	36	39 920	737	39 152	165
In families	17 817	102	17 698	16	13 092	15	13 077	28	33 386	485	32 886	341
Head	4 465	43	4 415	-	2 991	10	2 981	7	7 283	133	7 143	20
With related children under 18	3 674	12	3 655	-	2 634	10	2 624	7	5 813	62	5 744	29
Mean number of related children under 18	2.87	...	2.87	-	3.22	...	3.23	...	3.49	...	3.48	...
With related children under 6	1 873	6	1 860	-	1 504	5	1 499	-	3 268	52	3 216	13
14 to 24 years	381	-	381	-	433	-	433	-	639	-	639	-
25 to 54 years	3 241	22	3 212	-	2 243	10	2 233	7	5 155	65	5 083	20
55 to 64 years	540	9	531	-	150	-	150	-	695	37	658	-
65 years and over	303	12	291	-	165	-	165	-	794	31	763	-
Other family members	13 352	59	13 283	16	10 101	5	10 096	21	26 103	352	25 743	121
Under 3 years	1 292	4	1 288	-	1 254	-	1 254	-	2 563	44	2 519	-
3 to 5 years	1 581	-	1 581	7	1 388	-	1 388	-	3 086	33	3 053	4
6 to 13 years	5 247	10	5 237	-	4 158	-	4 158	21	10 415	125	10 282	53
14 to 17 years	2 414	5	2 409	9	1 672	5	1 667	-	4 649	43	4 606	27
18 to 21 years	1 509	5	1 504	-	701	-	701	-	2 152	18	2 134	-
22 to 54 years	930	23	907	-	647	-	647	-	2 223	68	2 155	8
55 to 64 years	160	-	160	-	127	-	127	-	466	18	448	-
65 years and over	219	12	197	-	154	-	154	-	549	3	546	-
Mean size of family	3.99	...	4.01	...	4.38	...	4.39	...	4.58	3.65	4.60	...
Female unrelated individuals	2 833	405	2 413	23	1 868	36	1 832	8	6 534	252	6 266	24
14 to 24 years	143	5	138	-	52	-	52	-	288	16	272	-
25 to 54 years	883	179	696	23	734	22	712	8	2 158	118	2 035	17
55 to 64 years	630	64	559	-	462	-	462	-	1 484	17	1 456	-
65 years and over	1 777	157	1 020	-	620	14	606	-	2 604	101	2 503	7

Table A-6. Persons by Family Status and Age and Families by Income Deficit by Residence in Census Tracts With a Poverty Rate of 20 Percent or More: 1970-Continued

(Excludes inmates of institutions, members of Armed Forces living in barracks, college students living in dormitories, and unrelated individuals under 14 years. Data based on 15-percent sample, see text. For minimum base for derived figures (percent, median, etc.) and meaning of symbols, see text.)

Chicago	Neighborhood 10				Neighborhood 11				Neighborhood 12			
	All races	White	Negro	Persons of Spanish language	All races	White	Negro	Persons of Spanish language	All races	White	Negro	Persons of Spanish language
INCOME BELOW POVERTY LEVEL												
All Persons												
Total	17 082	925	16 070	62	13 120	97	13 018	108	36 319	799	35 446	155
Percent below poverty level	38.4	27.5	39.4	11.8	40.6	42.4	40.6	50.7	38.7	19.8	39.5	19.5
In families	13 875	129	13 696	12	11 259	53	11 201	81	29 742	569	29 142	144
Head	3 006	51	2 927	6	2 430	26	2 399	12	6 052	138	5 914	22
Percent below poverty level	31.6	8.9	33.1	...	34.4	...	34.1	...	32.3	15.6	33.1	14.5
With related children under 18	2 535	15	2 520	...	2 115	19	2 096	12	4 839	92	4 747	15
Mean number of related children under 18	3.49	...	3.50	...	3.57	...	3.58	...	3.96	...	3.96	...
With related children under 6	1 661	12	1 649	...	1 362	14	1 348	5	2 940	70	2 870	15
14 to 24 years	357	27	330	6	361	...	361	...	593	...	593	...
25 to 54 years	2 071	...	2 049	...	1 795	19	1 776	7	4 113	94	4 019	22
55 to 64 years	261	9	252	...	105	...	105	...	447	13	434	...
65 years and over	317	15	296	...	169	7	157	5	899	31	868	...
Wife of head	827	38	767	6	535	...	535	7	1 934	57	1 877	7
14 to 24 years	96	27	69	6	31	...	31	...	171	2	169	...
25 to 54 years	470	5	449	...	373	...	373	7	1 043	33	1 010	7
55 to 64 years	127	...	127	...	86	...	86	...	354	7	347	...
65 years and over	134	6	122	...	45	...	45	...	366	15	351	...
Other family members	10 042	40	10 002	...	8 294	27	8 267	62	21 756	374	21 351	115
Under 3 years	1 203	21	1 182	...	1 174	7	1 167	9	2 519	53	2 466	8
3 to 5 years	1 585	4	1 581	...	1 357	...	1 357	...	2 809	61	2 748	14
6 to 13 years	4 366	...	4 366	...	3 777	8	3 769	31	9 978	175	9 772	52
14 to 17 years	1 679	5	1 674	...	1 276	5	1 271	22	3 987	64	3 923	16
18 to 21 years	748	5	743	...	414	...	414	...	1 295	...	1 295	25
22 to 54 years	318	5	313	...	140	...	140	...	783	14	769	...
55 to 64 years	45	...	45	...	89	7	82	...	110	7	103	...
65 years and over	98	...	98	...	67	...	67	...	275	...	275	...
Mean size of family	4.62	...	4.68	...	4.63	...	4.67	...	4.91	4.12	4.93	...
Unrelated individuals	3 207	796	2 374	50	1 861	44	1 817	27	6 577	230	6 304	11
Percent below poverty level	48.5	42.2	51.2	...	46.2	31.2	46.7	...	48.2	50.9	48.0	...
14 to 24 years	330	99	231	24	102	12	90	12	365	22	343	6
25 to 54 years	820	313	481	18	595	6	589	...	1 794	61	1 721	5
55 to 64 years	679	144	535	...	402	7	395	7	1 493	27	1 449	...
65 years and over	1 378	240	1 127	8	762	19	743	8	2 925	120	2 791	...
Persons in Families With Female Head and Female Unrelated Individuals												
Total	11 412	168	11 244	18	9 456	22	9 434	28	24 172	484	23 672	70
Percent below poverty level	55.3	33.1	55.9	...	63.2	...	63.3	...	60.6	65.7	60.5	42.4
In families	9 809	24	9 785	...	8 378	15	8 363	28	20 314	319	19 995	70
Head	2 106	9	2 097	...	1 817	10	1 807	7	3 946	72	3 874	7
Percent below poverty level	47.2	...	47.5	...	60.7	...	60.6	...	54.2	54.1	54.2	...
With related children under 18	1 974	3	1 971	...	1 706	10	1 696	7	3 624	58	3 566	7
Mean number of related children under 18	3.48	...	3.48	...	3.53	...	3.55	...	3.97	...	3.96	...
With related children under 6	1 297	...	1 297	...	1 097	5	1 092	...	2 232	52	2 180	7
14 to 24 years	260	...	260	...	303	...	303	...	457	...	457	...
25 to 54 years	1 589	...	1 589	...	1 418	10	1 408	7	3 018	52	2 966	7
55 to 64 years	189	9	180	...	32	...	32	...	189	6	183	...
65 years and over	68	...	68	...	64	...	64	...	282	14	268	...
Other family members	7 703	15	7 688	...	6 561	5	6 556	21	16 368	247	16 121	63
Under 3 years	921	...	921	...	967	...	967	...	1 911	44	1 867	8
3 to 5 years	1 184	...	1 184	...	1 091	...	1 091	...	2 167	33	2 134	...
6 to 13 years	3 497	...	3 497	...	3 031	...	3 031	21	7 554	116	7 438	23
14 to 17 years	1 265	5	1 260	...	950	5	945	...	2 996	43	2 953	16
18 to 21 years	542	5	537	...	324	...	324	...	970	...	970	16
22 to 54 years	200	5	195	...	112	...	112	...	535	4	531	...
55 to 64 years	37	...	37	...	41	...	41	...	76	7	69	...
65 years and over	57	...	57	...	45	...	45	...	159	...	159	...
Mean size of family	4.66	...	4.67	...	4.61	...	4.63	...	5.15	...	5.16	...
Female unrelated individuals	1 603	144	1 459	18	1 078	7	1 071	...	3 858	165	3 677	...
Percent below poverty level	56.6	35.6	60.5	...	57.7	...	58.5	...	59.0	65.5	58.7	...
14 to 24 years	92	...	92	...	33	...	33	...	167	16	151	...
25 to 54 years	313	47	266	18	344	...	344	...	1 033	56	972	...
55 to 64 years	364	25	339	...	245	...	245	...	820	6	803	...
65 years and over	834	72	762	...	456	7	449	...	1 838	87	1 751	...

Table A-6. Persons by Family Status and Age and Families by Income Deficit by Residence in Census Tracts With a Poverty Rate of 20 Percent or More: 1970-Continued

[Excludes inmates of institutions, members of Armed Forces living in barracks, college students living in dormitories, and unrelated individuals under 14 years. Data based on 15 percent sample, see text. For minimum base for derived figures (percent, median, etc.) and meaning of symbols, see text]

Chicago	Neighborhood 10				Neighborhood 11				Neighborhood 12			
	All races	White	Negro	Persons of Spanish language	All races	White	Negro	Persons of Spanish language	All races	White	Negro	Persons of Spanish language
RATIO OF INCOME TO POVERTY LEVEL												
Families												
Percent with income:												
Less than .50 of poverty level	11.5	2.1	11.9	...	12.7	...	12.4	...	12.3	6.1	12.6	9.9
.50 to .74	11.5	-	12.4	-	13.1	...	13.1	-	11.2	4.5	11.6	4.6
.75 to .99	8.6	6.8	8.8	-	10.6	-	10.7	-	8.8	5.0	9.0	-
1.00 to 1.24	9.6	2.6	10.1	...	9.3	-	9.4	...	8.4	5.5	8.5	3.9
1.25 to 1.49	8.4	6.3	8.6	...	7.4	-	7.4	...	8.3	0.8	8.7	-
1.50 to 1.99	14.7	18.0	14.4	...	15.1	...	15.2	-	13.5	7.8	13.8	28.3
2.00 to 2.99	18.9	23.1	18.6	...	14.7	-	14.8	-	18.5	26.0	18.1	28.9
3.00 or more	16.8	41.0	15.3	...	17.1	...	17.1	...	19.0	44.2	17.8	24.3
Unrelated Individuals												
Percent with income:												
Less than .50 of poverty level	19.3	12.2	22.0	...	18.2	22.0	18.0	...	22.1	23.2	22.1	...
.50 to .74	16.9	21.5	15.3	...	17.0	4.3	17.5	-	16.2	14.4	16.1	-
.75 to .99	12.2	8.5	13.9	...	11.0	5.0	11.2	...	9.9	13.3	9.8	-
1.00 to 1.24	8.4	7.2	9.0	...	11.2	15.6	11.1	-	8.5	11.9	8.4	...
1.25 to 1.49	3.8	5.0	3.4	-	4.6	3.5	4.7	...	3.2	3.5	3.2	-
1.50 to 1.99	11.1	14.7	9.7	...	7.1	19.9	6.7	...	8.7	7.7	8.7	-
2.00 to 2.99	10.9	8.9	11.9	-	17.3	7.8	17.7	-	14.4	9.1	14.6	-
3.00 or more	17.2	22.0	14.9	...	13.4	22.0	13.1	-	17.0	16.8	17.0	...
DIFFERENCE BETWEEN FAMILY INCOME AND POVERTY LEVEL												
Families below poverty level												
\$1 to \$249	3 006	51	2 927	6	2 430	26	2 399	12	6 052	138	5 914	22
\$250 to \$499	180	25	155	-	141	-	141	-	336	16	320	-
\$500 to \$999	223	6	217	-	226	-	226	-	441	13	428	-
\$1,000 to \$1,999	556	8	548	-	401	5	396	-	1 015	26	989	-
\$2,000 and over	962	-	955	-	791	9	777	-	1 788	21	1 767	7
Median income deficit	1 085	12	1 052	6	871	12	859	12	2 472	62	2 410	15
Mean income deficit	\$1 565	...	\$1 569	...	\$1 565	...	\$1 562	...	\$1 690	\$1 667	\$1 690	...
	\$1 808	...	\$1 824	...	\$1 810	...	\$1 812	...	\$1 962	\$1 769	\$1 966	...
Families above poverty level												
\$0 to \$249	6 505	520	5 923	104	4 251	11	4 240	11	12 691	746	11 927	130
\$250 to \$499	222	-	222	-	209	-	209	-	469	10	459	-
\$500 to \$999	258	5	250	5	166	-	166	-	339	8	331	-
\$1,000 to \$1,999	471	15	456	6	271	-	271	-	896	9	887	-
\$2,000 and over	1 068	82	980	15	578	-	578	6	1 772	42	1 730	6
Median income surplus	4 486	418	4 015	78	3 027	11	3 016	5	9 215	677	8 520	124
Mean income surplus	\$4 490	\$6 571	\$4 308	...	\$4 728	...	\$4 722	...	\$5 014	\$7 749	\$4 845	...

Table A-7. Selected Housing Characteristics of Housing Units by Location in Census Tracts With a Poverty Rate of 20 Percent or More: 1970

(Excludes inmates of institutions, members of Armed Forces living in barracks, college students living in dormitories, and unrelated individuals under 14 years. Data based on 15-percent sample, see text. For minimum base for derived figures (percent, median, etc.) and meaning of symbols, see text)

Chicago	Neighborhood 10				Neighborhood 11				Neighborhood 12			
	All races	White	Negro	Persons of Spanish language	All races	White	Negro	Persons of Spanish language	All races	White	Negro	Persons of Spanish language
TENURE AND VACANCY STATUS												
Total, all units	15 059	1 498	12 345	152	11 188	140	9 788	50	30 528	1 252	26 654	182
Occupied	14 000	1 498	12 345	152	9 935	140	9 788	50	27 950	1 252	26 654	182
Population in units	43 533	2 547	40 636	491	32 061	239	31 808	194	91 916	3 923	87 845	713
Population per unit	3.11	1.70	3.29	3.23	3.23	1.71	3.25	...	3.29	3.13	3.30	3.92
Owner occupied	651	25	626	26	549	10	539	...	2 784	412	2 364	37
Population per unit	3.11	...	3.12	...	3.38	...	3.40	...	3.29	3.55	3.25	...
1-person households	146	...	133	...	101	...	101	...	369	28	341	...
65 years and over	59	...	54	...	40	...	40	...	183	6	177	...
Renter occupied	13 349	1 473	11 719	126	9 386	130	9 249	50	25 166	840	24 290	145
Population per unit	3.11	1.68	3.30	...	3.22	...	3.24	...	3.29	2.93	3.30	4.17
1-person households	3 978	907	2 994	27	2 988	87	2 901	23	7 364	271	7 081	25
65 years and over	1 811	425	1 366	14	934	26	908	7	2 853	138	2 703	7
Available vacant year-round	905	-	-	-	1 163	-	-	-	1 888	-	-	-
For rent	899	-	-	-	1 158	-	-	-	1 863	-	-	-
For sale only	6	-	-	-	5	-	-	-	25	-	-	-
Other vacant	154	-	-	-	90	-	-	-	690	-	-	-
YEAR STRUCTURE BUILT												
Owner occupied	651	...	626	...	549	...	539	...	2 784	412	2 364	37
1960 to March 1970	9	...	9	...	11	...	11	...	51	13	38	-
1950 to 1959	27	...	15	...	6	...	6	...	105	30	75	-
1940 to 1949	87	...	79	...	56	...	56	...	314	32	282	9
1939 or earlier	528	...	523	...	476	...	466	...	2 314	337	1 969	28
Renter occupied	13 349	1 473	11 719	126	9 386	130	9 249	50	25 166	840	24 290	145
1960 to March 1970	2 438	392	1 972	20	1 630	6	1 624	6	4 497	124	4 373	25
1950 to 1959	4 237	257	3 955	33	763	7	756	...	1 627	19	1 608	5
1940 to 1949	1 615	118	1 477	...	1 403	13	1 390	7	3 398	110	3 264	27
1939 or earlier	5 059	706	4 315	73	5 590	104	5 479	37	15 644	587	15 045	88
Owner occ. below poverty level	171	...	166	...	149	...	139	...	683	69	614	-
1960 to March 1970	-	...	-	...	-	...	-	...	-	-	-	-
1950 to 1959	-	...	-	...	6	...	6	...	28	-	28	-
1940 to 1949	6	...	6	...	13	...	13	...	104	8	96	-
1939 or earlier	165	...	160	...	130	...	120	...	551	61	490	-
Renter occ. below poverty level	4 966	289	4 616	13	3 879	50	3 822	31	9 839	217	9 601	27
1960 to March 1970	697	95	581	-	805	6	799	-	2 457	86	2 371	7
1950 to 1959	1 933	30	1 891	5	392	7	385	-	601	-	601	-
1940 to 1949	660	36	624	-	523	7	516	7	1 092	17	1 066	-
1939 or earlier	1 676	128	1 520	8	2 159	30	2 122	24	5 689	114	5 563	20
UNITS IN STRUCTURE												
All occupied units	14 000	1 498	12 345	152	9 935	140	9 788	50	27 950	1 252	26 654	182
1	804	39	765	18	573	10	563	16	2 148	198	1 942	24
2 to 4	1 733	32	1 701	16	1 453	14	1 437	12	7 611	653	6 950	63
5 to 9	2 179	25	2 146	35	1 779	34	1 738	...	6 308	186	6 099	24
10 to 49	2 340	357	1 958	27	2 398	52	2 546	8	5 974	103	5 864	39
50 or more	6 944	1 045	5 775	56	3 532	28	3 504	14	5 884	112	5 772	32
Mobile home or trailer	-	-	-	-	-	-	-	-	27	-	27	-
YEAR HEAD MOVED INTO UNIT												
All occupied units	14 000	1 498	12 345	152	9 935	140	9 788	50	27 950	1 252	26 654	182
1968 to March 1970	4 410	790	3 524	50	3 308	58	3 250	16	7 116	317	6 782	77
1965 to 1967	3 586	262	3 289	27	2 486	29	2 457	14	6 571	281	6 275	27
1960 to 1964	2 616	158	2 450	21	2 311	20	2 284	8	6 970	234	6 736	35
1959 or earlier	3 388	288	3 082	54	1 830	33	1 797	12	7 293	420	6 861	43
Occ. units below poverty level	5 137	294	4 782	31	4 028	60	3 961	31	10 522	286	10 215	27
1968 to March 1970	1 356	126	1 190	-	1 397	28	1 369	8	3 157	108	3 040	20
1965 to 1967	1 587	65	1 509	13	1 017	8	1 009	8	2 569	74	2 495	-
1960 to 1964	950	41	901	-	985	6	972	8	2 483	38	2 445	7
1959 or earlier	1 244	62	1 182	18	629	18	611	7	2 313	66	2 235	-
SELECTED EQUIPMENT												
All occupied units	14 000	1 498	12 345	152	9 935	140	9 788	50	27 950	1 252	26 654	182
Percent with air conditioning	7.3	21.8	5.5	9.2	4.0	10.0	3.9	...	7.2	28.2	6.2	18.7
Percent with automobile	28.4	36.6	27.5	47.4	23.1	34.3	23.0	...	30.8	55.5	29.6	56.6
Percent with telephone	77.8	76.7	78.0	82.9	61.8	43.6	62.0	...	72.3	81.4	71.9	75.3
Percent with all plumbing facilities	91.8	81.6	93.1	90.8	93.8	91.4	93.8	...	90.2	97.1	89.9	100.0
Occ. units below poverty level	5 137	294	4 782	31	4 028	60	3 961	31	10 522	286	10 215	27
Percent with air conditioning	2.9	14.3	2.1	-	1.3	-	1.3	...	3.5	7.0	3.4	-
Percent with automobile	12.0	13.6	12.0	-	8.6	...	8.3	...	14.8	17.8	14.7	...
Percent with telephone	73.0	77.6	72.6	...	56.9	...	57.1	...	67.2	66.8	67.3	...
Percent with all plumbing facilities	91.4	76.5	92.4	...	92.4	...	92.4	...	88.4	97.6	88.1	...
PERSONS PER ROOM												
Owner occupied	651	...	626	...	549	...	539	...	2 784	412	2 364	37
1.00 or fewer persons per room	572	...	547	...	482	...	472	...	2 582	377	2 197	37
1.01 to 1.50 persons per room	52	...	52	...	40	...	40	...	175	26	149	-
1.51 or more persons per room	27	...	27	...	27	...	27	...	27	9	18	-
Owner occ. below poverty level	171	...	166	...	149	...	139	...	683	69	614	-
1.00 or fewer persons per room	167	...	162	...	119	...	109	...	654	60	594	-
1.01 to 1.50 persons per room	4	...	4	...	20	...	20	...	29	9	20	-
1.51 or more persons per room	-	...	-	...	10	...	10	...	-	-	-	-

Table A-7. Selected Housing Characteristics of Housing Units by Location in Census Tracts With a Poverty Rate of 20 Percent or More: 1970-Continued

(Excludes inmates of institutions, members of Armed Forces living in barracks, college students living in dormitories, and unrelated individuals under 14 years. Data based on 5-percent sample, see text. For minimum base for derived figures (percent, median, etc.) and meaning of symbols, see text)

Chicago	Neighborhood 10				Neighborhood 11				Neighborhood 12			
	All races	White	Negro	Persons of Spanish language	All races	White	Negro	Persons of Spanish language	All races	White	Negro	Persons of Spanish language
PERSONS PER ROOM—Con.												
Renter occupied.....	13 349	1 473	11 719	126	9 386	130	9 249	50	25 166	840	24 290	143
1.00 or fewer persons per room.....	10 489	1 282	9 087	87	6 994	122	6 865	39	19 750	784	18 938	106
1.01 to 1.50 persons per room.....	2 089	78	2 007	26	1 442	—	1 442	5	3 847	41	3 798	26
1.51 or more persons per room.....	771	113	625	13	950	8	942	6	1 569	15	1 554	13
Renter occ. below poverty level.....	4 966	289	4 616	13	3 879	50	3 822	31	9 839	217	9 601	22
1.00 or fewer persons per room.....	3 672	252	3 377	8	2 852	42	2 803	31	7 286	201	7 064	12
1.01 to 1.50 persons per room.....	736	21	915	—	585	—	585	—	1 859	8	1 851	5
1.51 or more persons per room.....	358	16	324	5	442	8	434	—	694	8	686	7
VALUE OF PROPERTY												
Specified owner occupied ¹	235	...	223	...	172	...	162	...	915	149	758	...
Less than \$5,000.....	24	...	24	...	—	...	—	...	12	6	6	...
\$5,000 to \$9,999.....	29	...	29	...	34	...	24	...	162	47	115	...
\$10,000 to \$12,499.....	41	...	41	...	27	...	27	...	221	38	183	...
\$12,500 to \$14,999.....	18	...	18	...	35	...	35	...	83	13	70	...
\$15,000 to \$17,499.....	47	...	47	...	23	...	23	...	98	16	82	...
\$17,500 to \$19,999.....	43	...	31	...	32	...	32	...	118	20	98	...
\$20,000 to \$24,999.....	15	...	15	...	7	...	7	...	174	9	157	...
\$25,000 to \$34,999.....	18	...	18	...	14	...	14	...	47	—	47	...
\$35,000 or more.....	—	...	—	...	—	...	—	...	—	—	—	...
Median value of property.....	\$15 300	...	\$14 900	...	\$14 300	...	\$14 600	...	\$14 400	\$11 400	\$15 200	...
Mean value of property.....	\$14 700	...	\$14 500	...	\$15 300	...	\$15 700	...	\$15 400	\$12 300	\$15 900	...
Specified owner occupied below poverty level ¹	57	...	57	...	35	...	25	...	171	7	164	...
Less than \$5,000.....	—	...	—	...	—	...	—	...	—	—	—	...
\$5,000 to \$9,999.....	—	...	—	...	20	...	10	...	23	—	23	...
\$10,000 to \$12,499.....	—	...	—	...	6	...	6	...	50	7	43	...
\$12,500 to \$14,999.....	—	...	—	...	—	...	—	...	23	—	23	...
\$15,000 to \$17,499.....	13	...	13	...	9	...	9	...	13	—	13	...
\$17,500 to \$19,999.....	11	...	11	...	—	...	—	...	13	—	13	...
\$20,000 to \$24,999.....	15	...	15	...	—	...	—	...	49	—	49	...
\$25,000 or more.....	18	...	18	...	—	...	—	...	—	—	—	...
Median value of property.....	\$13 900	...	\$14 200	...
Mean value of property.....	\$15 400	...	\$15 600	...
GROSS RENT												
Specified renter occupied ²	13 269	1 466	11 646	126	9 378	130	9 241	50	25 043	840	24 167	143
Less than \$40.....	38	7	31	—	42	—	42	—	115	7	108	—
\$40 to \$59.....	1 466	282	1 148	7	529	14	515	7	1 712	117	1 595	7
\$60 to \$79.....	3 538	174	3 343	40	1 663	26	1 637	5	4 297	170	4 127	19
\$80 to \$99.....	3 351	236	3 078	26	2 657	45	2 612	14	6 421	187	6 218	43
\$100 to \$119.....	1 652	266	1 367	25	2 151	22	2 129	—	4 794	194	4 588	25
\$120 to \$149.....	2 133	264	1 825	5	1 584	7	1 577	8	5 432	81	5 351	38
\$150 to \$199.....	902	177	725	14	516	8	508	—	1 836	45	1 783	13
\$200 to \$249.....	67	16	51	9	80	—	80	—	161	7	154	—
\$250 or more.....	12	6	6	—	—	—	—	—	56	—	56	—
No cash rent.....	110	38	72	—	156	8	141	16	219	32	187	—
Median gross rent.....	\$89	\$101	\$88	...	\$98	...	\$98	...	\$100	\$92	\$100	\$103
Mean gross rent.....	\$94	\$101	\$93	...	\$100	...	\$100	...	\$103	\$93	\$103	\$106
Specified renter occupied below poverty level ²	4 932	282	4 589	13	3 879	50	3 822	31	9 782	217	9 544	27
Less than \$40.....	16	—	16	—	13	—	13	—	84	7	77	—
\$40 to \$59.....	822	110	697	—	330	6	324	7	1 030	56	974	—
\$60 to \$79.....	1 661	37	1 617	—	865	13	852	—	1 951	75	1 876	7
\$80 to \$99.....	1 395	20	1 357	—	1 141	31	1 110	8	2 794	19	2 766	5
\$100 to \$119.....	429	60	363	13	830	—	830	—	1 598	26	1 560	—
\$120 to \$149.....	426	34	377	—	532	—	532	—	1 692	19	1 673	15
\$150 to \$199.....	138	21	117	—	90	—	90	—	520	10	510	—
\$200 to \$249.....	15	—	15	—	36	—	36	—	47	—	47	—
\$250 or more.....	—	—	—	—	—	—	—	—	23	—	23	—
Median gross rent.....	\$79	\$77	\$79	...	\$92	...	\$93	...	\$93	\$71	\$93	...
Mean gross rent.....	\$83	\$85	\$82	...	\$94	...	\$94	...	\$96	\$79	\$97	...
GROSS RENT AS PERCENTAGE OF INCOME BY POVERTY STATUS IN 1969												
Specified renter occupied ²	12 628	1 382	11 118	126	8 712	114	8 598	26	23 577	796	22 743	133
Less than 20 percent.....	4 559	626	3 872	58	2 668	21	2 647	11	7 845	420	7 425	70
20 to 24 percent.....	1 616	169	1 441	40	905	14	891	—	2 467	37	2 415	32
25 to 34 percent.....	2 201	247	1 930	—	1 398	7	1 391	—	3 568	89	3 479	23
35 to 49 percent.....	1 672	146	1 526	15	1 254	7	1 247	7	3 222	66	3 156	—
50 percent or more.....	2 580	194	2 349	13	2 487	65	2 422	8	6 475	184	6 270	8
Specified renter occupied below poverty level ²	4 371	236	4 103	13	3 327	42	3 285	7	8 492	200	8 271	13
Less than 20 percent.....	76	7	69	—	38	—	38	—	98	—	98	—
20 to 24 percent.....	214	—	214	—	104	—	104	—	265	—	265	—
25 to 34 percent.....	723	33	690	—	361	—	361	—	903	8	895	—
35 to 49 percent.....	1 027	39	988	—	665	—	665	—	1 638	50	1 588	—
50 percent or more.....	2 331	157	2 142	13	2 159	42	2 117	7	5 588	142	5 425	8

¹Limited to one-family homes on less than 10 acres and no business on property. Cooperatives, condominiums, mobile homes, and trailers are excluded. ²Excludes one-family homes on 10 acres or more, all "no cash rent" units, and units for which the income of the family or primary individual was reported as "none" or "loss."

Table A-1. Selected Characteristics of Persons and Families by Residence in Census Tracts With a Poverty Rate of 20 Percent or More: 1970

(Excludes inmates of institutions, members of Armed Forces living in barracks, college students living in dormitories, and unrelated individuals under 14 years. Data based on 15-percent sample, see text. For minimum base for derived figures (percent, median, etc.) and meaning of symbols, see text)

Chicago	Neighborhood 13				Neighborhood 14				Neighborhood 15			
	All races	White	Negro	Persons of Spanish language	All races	White	Negro	Persons of Spanish language	All races	White	Negro	Persons of Spanish language
RACE												
All Income Levels												
All persons	45 709	209	45 416	190	86 319	1 609	84 483	1 024	50 223	1 314	48 726	720
Persons of Spanish language	190	--	174	190	1 024	241	700	1 024	720	205	457	720
White	209	209	--	--	1 609	1 609	--	241	1 314	1 314	--	205
Negro	45 416	--	45 416	174	84 483	--	84 483	700	48 726	--	48 726	457
Other races	84	--	--	16	227	--	--	83	183	--	--	58
American Indian	41	--	--	--	29	--	--	--	85	--	--	58
Japanese	7	--	--	--	--	--	--	--	--	--	--	--
Chinese	7	--	--	--	23	--	--	--	17	--	--	--
Filipino	6	--	--	--	18	--	--	9	81	--	--	--
All other	23	--	--	16	157	--	--	74	--	--	--	--
Percent Below Poverty Level												
All persons	32.6	27.8	32.6	30.0	25.7	20.4	25.8	12.8	30.3	23.4	30.6	23.8
Persons of Spanish language	30.0	--	32.8	30.0	12.8	3.7	17.4	12.8	23.8	27.3	25.2	23.8
White	27.8	27.8	--	--	20.4	20.4	--	3.7	23.4	23.4	--	27.3
Negro	32.6	--	32.6	32.8	25.8	--	25.8	17.4	30.6	--	30.6	25.2
Other races	...	--	--	--	9.3	--	--	--	12.0	--	--	--
American Indian	...	--	--	--	--	--	--	--	--	--	--	--
Japanese	...	--	--	--	--	--	--	--	--	--	--	--
Chinese	...	--	--	--	--	--	--	--	--	--	--	--
Filipino	...	--	--	--	--	--	--	--	...	--	--	--
All other	...	--	--	--	13.4	--	--	--	--	--	--	--
RELATIONSHIP TO HEAD OF HOUSEHOLD FOR PERSONS BELOW POVERTY LEVEL												
All persons	14 907	58	14 808	57	22 185	329	21 835	131	15 233	308	14 903	171
65 years and over	1 655	26	1 609	--	1 611	149	1 455	6	1 342	66	1 276	--
In households	14 654	58	14 561	57	22 031	249	21 766	131	15 180	294	14 862	171
Head of household	4 390	39	4 337	13	5 837	169	5 652	22	4 893	140	4 746	26
Family head	2 461	14	2 447	13	4 189	46	4 123	10	2 864	26	2 838	21
65 years and over	231	6	223	--	450	33	417	--	257	7	250	--
Female	1 627	6	1 621	6	2 612	22	2 590	10	2 017	--	2 017	13
Primary individual	1 929	25	1 899	--	1 668	123	1 529	12	2 029	114	1 908	5
65 years and over	794	11	771	--	1 555	71	1 477	6	706	53	653	--
Female	1 237	18	1 212	--	1 123	70	1 037	6	1 284	90	1 187	5
Related child under 18 years	7 673	--	7 665	37	12 229	8	12 221	106	8 039	36	8 003	133
Related child under 6 years	2 244	--	2 244	24	4 010	5	4 005	36	2 899	--	2 899	20
Other relative of head	1 623	19	1 604	7	2 963	41	2 922	--	1 520	39	1 481	6
Not related to head	968	--	955	--	1 002	31	971	3	728	81	632	6
In group quarters	253	--	247	--	154	80	69	--	53	12	41	--
AGE												
All males below poverty level	6 492	20	6 450	31	9 293	94	9 199	50	6 170	109	6 061	87
Under 3 years	514	--	514	12	852	3	849	6	632	--	632	--
3 to 5 years	679	--	679	6	1 194	2	1 192	5	723	--	723	5
6 to 13 years	1 987	--	1 987	6	3 136	3	3 133	33	2 128	22	2 106	53
14 to 17 years	770	--	762	--	1 041	3	1 038	--	610	14	596	21
18 to 21 years	284	--	284	--	409	--	409	--	236	15	221	--
22 to 24 years	118	--	118	--	254	--	254	--	73	--	73	--
25 to 34 years	223	5	218	7	421	--	421	--	313	11	302	--
35 to 44 years	381	--	381	--	475	9	466	--	362	15	347	8
45 to 54 years	326	7	319	--	483	16	467	--	300	--	300	--
55 to 64 years	484	--	477	--	412	8	404	--	321	16	305	--
65 years and over	726	8	711	--	616	50	566	6	472	16	456	--
Median age	13.3	...	13.2	...	11.6	...	11.5	...	11.5	...	11.4	...
All females below poverty level	8 415	38	8 358	26	12 892	235	12 636	81	9 063	199	8 842	84
Under 3 years	448	--	448	6	939	--	939	18	669	--	669	8
3 to 5 years	603	--	603	--	1 025	--	1 023	7	875	--	875	7
6 to 13 years	1 905	--	1 905	7	2 905	--	2 905	28	1 743	6	1 737	39
14 to 17 years	909	--	909	--	1 352	--	1 352	9	776	--	776	6
18 to 21 years	359	--	359	--	757	43	714	3	419	37	388	--
22 to 24 years	264	--	258	6	467	14	446	--	465	37	428	--
25 to 34 years	785	--	785	--	1 589	24	1 556	10	1 225	37	1 180	13
35 to 44 years	880	--	880	7	1 351	10	1 341	6	844	17	813	6
45 to 54 years	677	6	671	--	732	10	722	--	550	14	536	--
55 to 64 years	656	14	642	--	780	33	747	--	627	7	620	5
65 years and over	929	18	898	--	995	99	899	--	670	50	620	--
Median age	20.8	...	20.5	...	18.2	...	17.5	...	21.3	30.9	20.8	...
YEARS OF SCHOOL COMPLETED												
All Income Levels												
Male, 22 years and over	11 647	96	11 508	41	18 993	491	18 414	255	12 980	500	12 427	154
Elementary:	3 138	8	3 109	--	4 661	117	4 523	65	2 717	35	2 657	19
8 years	1 683	18	1 651	11	2 189	112	2 077	20	1 475	55	1 420	38
High school:	3 238	26	3 204	16	5 058	107	4 942	47	3 783	38	3 736	14
4 years	2 804	23	2 781	14	5 399	98	5 262	95	3 515	33	3 473	29
College:	590	--	590	--	1 315	35	1 272	28	684	89	785	29
4 years or more	194	21	173	--	371	22	336	--	606	250	356	25
Median years of school completed	9.9	...	9.9	...	10.6	9.5	10.6	11.7	10.8	16.0	10.7	12.2

Table A-1. Selected Characteristics of Persons and Families by Residence in Census Tracts With a Poverty Rate of 20 Percent or More: 1970—Continued

[Excludes inmates of institutions, members of Armed Forces living in barracks, college students living in dormitories, and unrelated individuals under 14 years. Data based on 15 percent sample, see text. For minimum base for derived figures (percent, median, etc.) and meaning of symbols, see text.]

Chicago	Neighborhood 13				Neighborhood 14				Neighborhood 15			
	All races	White	Negro	Persons of Spanish language	All races	White	Negro	Persons of Spanish language	All races	White	Negro	Persons of Spanish language
YEARS OF SCHOOL COMPLETED—												
Con.												
All Income Levels—Con.												
Female, 22 years and over	14 087	105	13 949	41	24 111	660	23 351	245	16 093	541	15 455	183
Elementary: 0 to 7 years	3 181	20	3 148	7	4 386	112	4 267	17	3 003	36	2 957	17
8 years	1 916	10	1 906	—	2 930	121	2 791	43	2 034	46	1 988	12
High school: 1 to 3 years	4 287	7	4 268	13	7 409	118	7 257	83	4 848	90	4 758	39
4 years	3 529	35	3 486	15	7 078	238	6 828	27	4 428	83	4 314	68
College: 1 to 3 years	863	13	850	6	1 797	20	1 762	51	1 074	66	1 004	21
4 years or more	311	20	291	—	511	51	446	24	706	220	434	26
Median years of school completed	10.4	...	10.3	...	10.9	11.5	10.9	11.3	10.9	13.7	10.8	12.3
Income Below Poverty Level												
Male, 22 years and over	2 258	20	2 224	7	2 661	83	2 578	6	1 841	58	1 783	8
Less than 8 years	927	8	905	—	971	24	947	6	686	16	670	—
8 to 11 years	902	12	890	—	1 076	52	1 024	—	723	15	708	—
12 years or more	429	—	429	7	614	7	607	—	432	27	405	—
Female, 22 years and over	4 191	38	4 134	13	5 914	192	5 701	16	4 581	162	4 397	24
Less than 8 years	1 277	11	1 253	—	1 415	39	1 369	—	1 159	13	1 146	—
8 to 11 years	2 008	7	1 995	13	2 997	56	2 932	—	2 325	38	2 287	24
12 years or more	906	20	886	—	1 502	97	1 400	16	1 097	111	964	—
EMPLOYMENT STATUS AND AGE												
All Income Levels												
Male												
16 to 21 years ¹	1 715	—	1 715	8	3 918	35	3 874	81	1 824	29	1 785	19
Employed	620	—	620	8	1 337	29	1 308	23	555	9	546	13
Unemployed	137	—	137	—	344	—	335	—	131	—	131	—
Not in labor force	958	—	958	—	2 227	6	2 221	58	1 138	20	1 108	8
22 to 64 years ¹	9 553	65	9 460	28	16 950	346	16 525	226	11 279	437	10 799	148
Employed	7 046	22	7 017	20	13 589	277	13 247	187	8 920	328	8 557	85
Unemployed	565	14	545	8	729	6	723	9	589	23	566	28
Not in labor force	1 919	29	1 875	—	2 619	63	2 542	30	1 766	86	1 672	35
Family head, 22 to 64 years ¹	5 398	12	5 386	22	11 534	188	11 296	134	6 543	241	6 267	120
Employed	4 477	12	4 465	14	9 976	176	9 756	112	5 681	189	5 457	72
Unemployed	208	—	208	8	412	—	412	—	273	8	265	21
Not in labor force	698	—	698	—	1 139	12	1 121	22	585	44	541	27
Female												
16 to 21 years	2 282	5	2 277	13	5 062	77	4 985	59	2 363	44	2 319	22
Employed	604	—	604	—	1 314	53	1 261	14	597	12	585	4
Unemployed	90	—	90	—	322	—	322	—	123	—	123	—
Not in civilian labor force	1 588	5	1 583	13	3 426	24	3 402	45	1 643	32	1 611	18
22 to 64 years ¹	11 538	78	11 454	33	21 395	477	20 844	219	13 905	437	13 371	149
Employed	5 031	35	4 990	6	9 708	228	9 432	110	6 119	235	5 819	76
Unemployed	324	—	324	—	721	3	697	18	384	7	377	—
Not in civilian labor force	6 183	43	6 140	27	10 966	246	10 715	91	7 402	195	7 175	93
Family head, 22 to 64 years ¹	2 959	6	2 953	6	5 132	51	5 074	29	3 662	2	3 660	20
Employed	1 251	—	1 251	6	2 250	31	2 212	9	1 395	—	1 395	7
Unemployed	101	—	101	—	192	—	192	—	102	—	102	—
Not in civilian labor force	1 607	6	1 601	—	2 690	20	2 670	20	2 165	2	2 163	13
Wife of head, 22 to 64 years ¹	4 958	45	4 913	27	10 860	222	10 610	132	5 982	270	5 676	104
Employed	1 868	22	1 846	—	4 405	74	4 315	67	2 384	126	2 244	46
Unemployed	103	—	103	—	336	—	324	12	152	7	145	—
Not in civilian labor force	2 987	23	2 964	27	6 119	148	5 971	53	3 446	137	3 287	58
Income Below Poverty Level												
Male												
16 to 21 years ¹	592	—	592	—	864	—	864	—	455	21	434	6
Employed	109	—	109	—	106	—	106	—	80	9	71	—
Unemployed	45	—	45	—	73	—	73	—	16	—	16	—
Not in labor force	438	—	438	—	685	—	685	—	359	12	347	—
22 to 64 years ¹	1 532	12	1 513	7	2 045	33	2 012	—	1 369	42	1 327	—
Employed	567	—	567	7	811	—	811	—	582	—	582	—
Unemployed	106	7	99	—	119	—	119	—	74	15	59	—
Not in labor force	859	5	847	—	1 115	33	1 082	—	713	27	686	—
Family head, 22 to 64 years ¹	658	—	658	7	1 155	—	1 155	—	598	19	579	—
Employed	363	—	363	7	646	—	646	—	387	—	387	—
Unemployed	40	—	40	—	79	—	79	—	45	8	37	—
Not in labor force	255	—	255	—	430	—	430	—	166	11	155	—

¹Includes members of Armed Forces not living in barracks and not shown separately.

Table A-1. Selected Characteristics of Persons and Families by Residence in Census Tracts With a Poverty Rate of 20 Percent or More: 1970—Continued

(Excludes inmates of institutions, members of Armed Forces living in barracks, college students living in dormitories, and unrelated individuals under 14 years. Data based on 15-percent sample, see text. For minimum base for derived figures (percent, median, etc.) and meaning of symbols, see text.)

Chicago	Neighborhood 13				Neighborhood 14				Neighborhood 15			
	All races	White	Negro	Persons of Spanish language	All races	White	Negro	Persons of Spanish language	All races	White	Negro	Persons of Spanish language
EMPLOYMENT STATUS AND AGE—Con.												
Income Below Poverty Level—Con.												
Female												
16 to 21 years	773	-	773	-	1 382	43	1 339	12	732	31	701	-
Employed	95	-	95	-	204	28	176	-	130	8	122	-
Unemployed	7	-	7	-	72	-	72	-	21	-	21	-
Not in civilian labor force	671	-	671	-	1 106	15	1 091	12	581	23	558	-
22 to 64 years	3 262	20	3 236	13	4 919	93	4 812	16	3 711	112	3 577	24
Employed	554	-	548	6	833	46	787	-	488	37	429	-
Unemployed	120	-	120	-	224	-	215	6	127	7	120	-
Not in civilian labor force	2 588	20	2 568	7	3 862	47	3 810	10	3 096	68	3 028	24
Family head, 22 to 64 years	1 496	6	1 490	6	2 403	13	2 390	10	1 865	-	1 865	13
Employed	233	-	233	6	318	9	309	-	206	-	206	-
Unemployed	63	-	63	-	112	-	112	-	50	-	50	-
Not in civilian labor force	1 200	6	1 194	-	1 973	4	1 969	10	1 609	-	1 609	13
Wife of head, 22 to 64 years	567	7	560	7	1 153	9	1 144	-	651	19	632	6
Employed	53	-	53	-	191	-	191	-	115	-	115	-
Unemployed	23	-	23	-	45	-	45	-	34	7	27	-
Not in civilian labor force	491	7	484	7	917	9	908	-	502	12	490	6
SELECTED OCCUPATIONS												
All income levels												
Male employed, 22 to 64 yrs. ²	7 046	22	7 017	20	13 589	277	13 247	187	8 920	328	8 557	85
Prof., tech., and kindred workers	265	10	255	-	430	24	401	-	514	211	303	9
Health workers, exc. practitioners	9	-	9	-	20	-	20	-	68	47	21	-
Teachers, elem. and secondary	42	-	42	-	51	-	51	-	108	42	66	-
Managers and admin., exc. farm	116	-	116	-	241	13	228	5	149	20	129	-
Self-employed	23	-	23	-	10	5	5	5	6	-	6	-
Sales workers	201	-	201	-	357	10	347	-	209	6	194	-
Retail trade	129	-	129	-	205	-	205	-	76	6	70	-
Clerical and kindred workers	674	8	666	-	1 437	17	1 404	-	844	19	825	14
Postal clerks and mail carriers	253	-	253	-	527	11	516	-	245	-	245	-
Shipping, receiving, & stock clerks	157	-	157	-	350	-	350	-	191	-	191	7
Bkksprs., cashiers, & bank tellers	37	-	37	-	102	-	102	-	36	-	36	-
Craftsmen and kindred workers	1 113	4	1 109	-	2 352	60	2 292	61	1 654	23	1 621	10
Construction craftsmen	234	-	234	-	392	11	381	11	356	-	346	10
Mechanics and repairmen	239	-	239	-	612	-	612	7	353	10	343	-
Operatives, except transport	1 566	-	1 559	13	3 267	48	3 186	64	1 995	12	1 974	23
Assemblers	133	-	133	-	234	-	229	-	147	-	147	-
Checkers, exam., & inspectors; mfg.	25	-	25	-	106	-	106	-	79	-	79	-
Pkrs. & wrappers, inc. meat & prod.	99	-	99	6	233	-	233	-	138	-	138	-
Sewers, stitchers, & textile oper.	10	-	10	-	45	6	39	-	15	-	15	-
Transport equipment operatives	846	-	846	-	1 615	14	1 590	13	1 117	5	1 112	12
Truck drivers	215	-	215	-	366	-	355	-	295	-	295	-
Laborers, except farm	927	-	927	7	1 880	60	1 820	30	824	11	813	11
Construction	140	-	140	-	354	-	354	6	86	-	86	-
Freight, material, & stock handlers	348	-	348	-	744	29	715	10	304	-	304	-
Service workers, exc. private hshld. ³	1 324	-	1 324	-	1 948	31	1 937	14	1 526	21	1 498	6
Cleaning service workers	679	-	679	-	836	7	829	14	456	13	443	-
Food service workers	266	-	266	-	318	-	318	-	264	8	256	-
Health service workers	28	-	28	-	39	-	39	-	34	-	34	-
Personal service workers	75	-	75	-	121	3	118	-	200	-	200	6
Protective service workers	138	-	138	-	350	-	350	-	146	-	146	-
Private household workers	14	-	14	-	7	-	7	-	52	-	52	-
Female employed, 22 to 64 yrs. ²	5 031	35	4 990	6	9 708	228	9 432	110	6 119	235	5 819	76
Prof., tech., and kindred workers	302	13	289	-	810	50	737	8	634	102	489	10
Health workers, exc. practitioners	75	-	75	-	269	7	245	-	205	30	138	-
Teachers, elem. and secondary	115	13	102	-	275	34	235	8	237	56	181	-
Managers and admin., exc. farm	97	-	97	-	134	7	127	-	107	26	81	-
Self-employed	-	-	-	-	18	-	18	-	20	-	20	-
Sales workers	137	-	137	-	328	14	314	7	236	15	221	-
Retail trade	115	-	115	-	252	14	238	7	197	15	182	-
Clerical and kindred workers	1 381	22	1 359	6	3 077	82	2 988	32	1 900	61	1 831	30
Bkksprs., cashiers, & bank tellers	179	-	179	-	525	7	518	19	340	-	332	-
Secretaries, steno., & typists	216	-	216	-	658	21	637	7	288	47	241	18
Craftsmen and kindred workers	133	-	133	-	317	5	312	12	112	-	108	-
Operatives, except transport	1 086	-	1 086	-	2 014	45	1 969	11	1 275	14	1 251	10
Laundry & dry cleaning operatives ⁴	102	-	102	-	297	-	297	-	161	-	156	5
Assemblers	107	-	107	-	194	-	194	-	44	-	44	-
Pkrs. & wrappers, inc. meat & prod.	114	-	114	-	287	12	275	-	199	-	199	-
Sewers, stitchers, & textile oper.	140	-	140	-	160	-	160	7	156	-	156	5
Transport equipment operatives	32	-	32	-	43	-	43	-	9	-	9	-
Laborers, except farm	174	-	174	-	380	-	380	-	187	-	187	-
Service workers, exc. private hshld. ³	1 283	-	1 277	-	1 937	25	1 912	17	1 324	10	1 314	26
Cleaning service workers	374	-	374	-	395	-	395	-	373	10	363	-
Food service workers	297	-	291	-	447	-	447	-	360	-	360	19
Health service workers	267	-	267	-	639	20	619	9	292	-	292	-
Personal service workers	208	-	208	-	209	5	204	-	152	-	152	7
Private household workers	406	-	406	-	624	-	606	23	328	7	321	-

²Includes "farm workers" not shown separately. cases are included in the total but not in the distribution.

³Allocated cases are included in the total but not in the distribution.

⁴Includes "clothing ironers and pressers."

⁵"Protective service workers" and allocated

Table A-1. Selected Characteristics of Persons and Families by Residence in Census Tracts With a Poverty Rate of 20 Percent or More: 1970—Continued

(Excludes inmates of institutions, members of Armed Forces living in barracks, college students living in dormitories, and unrelated individuals under 14 years. Data based on 5 percent sample, see text. For minimum base for derived figures (percent, median, etc.) and meaning of symbols, see text)

Chicago	Neighborhood 13				Neighborhood 14				Neighborhood 15			
	All races	White	Negro	Persons of Spanish language	All races	White	Negro	Persons of Spanish language	All races	White	Negro	Persons of Spanish language
SELECTED OCCUPATIONS—Con.												
Income Below Poverty Level												
Male employed, 22 to 64 yrs.²	567	—	567	7	811	—	811	—	582	—	512	—
Prof., tech., and kindred workers	28	—	28	—	—	—	—	—	22	—	22	—
Managers and admin., exc. farm	15	—	15	—	15	—	15	—	—	—	—	—
Sales workers	—	—	—	—	25	—	25	—	6	—	6	—
Clerical and kindred workers	38	—	38	—	49	—	49	—	32	—	32	—
Craftsmen and kindred workers	48	—	48	—	104	—	104	—	71	—	71	—
Operatives, except transport	105	—	105	—	185	—	185	—	107	—	107	—
Transport equipment operatives	74	—	74	—	119	—	119	—	91	—	91	—
Laborers, except farm	146	—	146	7	142	—	142	—	81	—	81	—
Service workers, exc. private hshld	107	—	107	—	152	—	152	—	127	—	127	—
Private household workers	6	—	6	—	7	—	7	—	29	—	29	—
Female employed, 22 to 64 yrs.²	554	—	548	6	833	46	787	—	488	37	429	—
Prof., tech., and kindred workers	15	—	15	—	66	27	39	—	52	16	14	—
Managers and admin., exc. farm	—	—	—	—	—	—	—	—	24	12	12	—
Sales workers	18	—	18	—	61	—	61	—	12	—	12	—
Clerical and kindred workers	84	—	84	6	148	13	135	—	88	9	79	—
Craftsmen and kindred workers	—	—	—	—	6	—	6	—	—	—	—	—
Operatives, except transport	54	—	54	—	121	—	121	—	114	—	114	—
Transport equipment operatives	7	—	7	—	—	—	—	—	—	—	—	—
Laborers, except farm	49	—	49	—	41	—	41	—	7	—	7	—
Service workers, exc. private hshld	188	—	182	—	238	6	232	—	100	—	100	—
Private household workers	139	—	139	—	133	—	133	—	91	—	91	—
FAMILY STATUS AND AGE												
All Income Levels												
Both Sexes												
Head of family: 14 to 21 yrs.	247	—	247	8	472	14	458	8	391	8	383	8
22 to 54 yrs.	6 904	18	6 886	28	14 242	179	14 011	141	8 781	223	8 530	128
Wife of head: 14 to 21 yrs.	362	5	357	7	721	9	712	9	496	9	487	12
22 to 54 yrs.	4 021	22	3 999	20	9 549	179	9 342	132	5 165	230	4 907	304
Unrelated indiv.: 14 to 21 yrs.	206	—	206	—	558	46	512	3	297	43	254	6
22 to 54 yrs.	3 268	54	3 195	6	4 079	151	3 897	47	4 894	252	4 605	14
Female												
Head of family: 14 to 21 yrs.	90	—	90	—	209	—	209	—	155	—	155	—
22 to 54 yrs.	2 663	6	2 657	6	4 577	35	4 535	29	3 275	2	3 273	20
Unrelated indiv.: 14 to 21 yrs.	85	—	85	—	341	43	298	3	161	31	130	8
22 to 54 yrs.	1 433	20	1 407	—	1 802	72	1 699	13	1 973	116	1 820	—
Income Below Poverty Level												
Both Sexes												
Head of family: 14 to 21 yrs.	76	—	76	—	161	—	161	—	144	—	144	—
22 to 54 yrs.	1 923	6	1 917	13	3 180	13	3 167	10	2 304	19	2 285	21
Wife of head: 14 to 21 yrs.	85	—	85	—	74	—	74	—	62	—	62	—
22 to 54 yrs.	473	—	473	7	959	9	950	—	540	19	521	6
Unrelated indiv.: 14 to 21 yrs.	124	—	124	—	397	46	351	3	157	43	114	6
22 to 54 yrs.	975	7	962	—	1 066	54	998	6	1 110	82	1 006	—
Female												
Head of family: 14 to 21 yrs.	57	—	57	—	138	—	138	—	84	—	84	—
22 to 54 yrs.	1 435	6	1 429	6	2 245	13	2 232	10	1 785	—	1 785	13
Unrelated indiv.: 14 to 21 yrs.	70	—	70	—	247	43	204	3	107	31	76	—
22 to 54 yrs.	582	—	576	—	617	38	565	6	653	75	556	—

²Includes "farm workers" not shown separately.

Table A-2. Characteristics of the Population by Residence in Census Tracts With a Poverty Rate of 20 Percent or More: 1970—Continued

(Excludes inmates of institutions, members of Armed Forces living in barracks, college students living in dormitories, and unrelated individuals under 14 years. Data based on 15-percent sample, see text. For minimum base for derived figures (percent, median, etc.) and meaning of symbols, see text)

Chicago	Neighborhood 13				Neighborhood 14				Neighborhood 15			
	All races	White	Negro	Persons of Spanish language	All races	White	Negro	Persons of Spanish language	All races	White	Negro	Persons of Spanish language
SCHOOL ENROLLMENT—Continued												
All Income Levels—Continued												
Percent enrolled, 3 to 21 yr. old	75.5	—	75.6	...	74.0	77.4	74.0	65.5	71.1	63.1	71.0	60.7
3 to 5 years old	31.2	—	31.2	...	28.6	—	28.4	...	30.5	—	30.6	...
4 to 13 years old	94.8	—	94.8	...	94.9	92.9	95.0	92.1	94.4	—	94.4	100.0
14 and 15 years old	95.2	—	95.2	...	92.8	—	92.9	...	90.3	—	90.3	...
16 and 17 years old	85.8	—	85.8	...	87.3	—	87.7	...	81.9	—	81.7	...
18 to 21 years old	28.9	—	28.9	...	33.9	—	33.7	...	30.5	—	29.0	...
Income Below Poverty Level												
Total enrolled, 3 to 21 yr. old	5 846	—	5 858	13	8 837	35	8 802	77	5 486	80	5 694	119
Nursery school: Public	64	—	64	—	53	—	53	—	76	—	76	—
Kindergarten: Public	275	—	275	—	513	—	513	4	474	—	474	8
Elem. (1 to 8 yr.): Public	3 973	—	3 973	13	5 984	6	5 980	32	3 938	36	3 902	98
High school (1 to 4 yr.): Public	1 148	—	1 148	—	232	—	232	16	98	—	98	7
College	52	—	52	—	102	29	1 778	18	889	6	883	6
Total enrolled, 3 to 21 yr. old	5 846	—	5 858	13	8 837	35	8 802	77	5 486	80	5 694	119
3 to 5 years old	396	—	396	—	537	—	537	7	527	—	527	—
4 to 13 years old	3 744	—	3 744	13	8 726	3	5 728	61	3 709	28	3 681	92
14 and 15 years old	918	—	910	—	1 246	3	1 243	—	775	8	767	21
16 and 17 years old	585	—	585	—	921	—	921	9	410	6	404	6
18 to 21 years old	223	—	223	—	407	29	378	—	265	38	227	—
Percent enrolled, 3 to 21 yr. old	78.1	—	78.2	...	74.8	...	74.8	...	75.7	...	75.5	...
3 to 5 years old	30.9	—	30.9	...	24.2	...	24.2	...	33.0	...	33.0	...
4 to 13 years old	96.2	—	96.2	...	94.8	...	94.8	...	95.8	...	95.8	...
14 and 15 years old	95.9	—	95.9	...	94.9	...	94.9	...	90.7	...	90.7	...
16 and 17 years old	81.0	—	81.0	...	85.3	...	85.3	...	77.1	...	76.8	...
18 to 21 years old	34.7	—	34.7	...	34.9	...	33.7	...	40.5	...	37.3	...
YEARS OF SCHOOL COMPLETED												
All Income Levels												
Male, 25 years old and over	10 959	92	10 824	35	17 249	447	16 721	201	12 194	445	11 636	135
Elementary: 0 to 7 years	3 109	8	3 080	—	4 542	117	4 411	58	2 667	30	2 612	14
8 years	1 662	18	1 630	5	2 120	112	2 008	20	1 469	55	1 414	38
High school: 1 to 3 years	3 094	26	3 060	16	4 607	93	4 505	35	3 495	38	3 448	7
4 years	2 487	19	2 468	14	4 571	92	4 452	68	3 163	33	3 121	22
College: 1 to 3 years	419	—	419	—	1 063	35	1 028	20	791	89	692	29
4 years or more	188	21	167	—	346	18	317	—	569	220	349	25
Median years of school completed	9.7	...	9.7	...	10.3	9.1	10.3	10.9	10.7	15.6	10.6	12.4
Female, 25 years old and over	13 215	105	13 083	35	21 705	619	21 065	219	14 575	428	14 078	150
Elementary: 0 to 7 years	3 155	20	3 122	7	4 247	112	4 128	17	2 928	36	2 882	17
8 years	1 891	10	1 881	—	2 856	121	2 717	43	1 970	38	1 932	12
High school: 1 to 3 years	3 904	7	3 891	7	6 439	108	6 505	75	4 353	74	4 279	35
4 years	3 222	35	3 179	15	6 049	207	5 835	21	3 794	66	3 710	52
College: 1 to 3 years	787	13	774	6	1 468	20	1 439	39	901	47	850	8
4 years or more	256	20	236	—	446	51	381	24	629	167	425	24
Median years of school completed	10.2	...	10.2	...	10.7	11.1	10.7	11.0	10.6	13.0	10.6	12.2
Income Below Poverty Level												
Male, 25 years old and over	2 140	20	2 104	7	2 407	83	2 324	6	1 768	58	1 710	8
Less than 8 years	908	8	886	—	913	24	889	6	674	16	658	—
8 to 11 years	876	12	864	—	997	52	945	—	706	15	691	8
12 years or more	356	—	356	—	497	7	490	—	388	27	361	—
Female, 25 years old and over	3 927	38	3 876	7	5 447	176	5 255	14	4 116	125	3 969	24
Less than 8 years	1 255	11	1 231	—	1 341	39	1 295	—	1 121	13	1 108	—
8 to 11 years	1 838	7	1 831	7	2 764	52	2 703	—	2 070	30	2 040	24
12 years or more	634	20	614	—	1 342	85	1 257	16	925	82	821	—
PERSONS 16 TO 21 YEARS OLD NOT IN SCHOOL												
All Income Levels												
Male	766	—	766	8	1 585	19	1 557	8	893	—	893	12
Not high school graduate	439	—	439	8	982	19	954	8	541	—	541	13
Employed or in Armed Forces	142	—	142	8	471	19	452	8	206	—	206	—
Unemployed	94	—	94	—	193	—	184	—	64	—	64	—
Not in labor force	203	—	203	—	318	—	318	—	271	—	271	—
High school graduate	327	—	327	—	603	—	603	—	352	—	352	—
Employed or in Armed Forces	221	—	221	—	381	—	381	—	217	—	217	—
Unemployed	22	—	22	—	44	—	44	—	36	—	36	—
Not in labor force	84	—	84	—	178	—	178	—	99	—	99	—
Female	1 152	5	1 147	7	2 480	33	2 447	20	1 243	8	1 235	18
Not high school graduate	512	—	512	7	1 198	22	1 176	12	720	—	720	18
Employed or in Armed Forces	158	—	158	—	213	10	203	—	182	—	182	—
Unemployed	18	—	18	—	153	—	153	—	39	—	39	—
Not in labor force	336	—	336	7	832	12	820	12	499	—	499	18
High school graduate	640	5	635	—	1 282	11	1 271	8	523	8	515	—
Employed or in Armed Forces	263	—	263	—	582	11	571	8	239	8	231	—
Unemployed	44	—	44	—	65	—	65	—	52	—	52	—
Not in labor force	333	5	328	—	635	—	635	—	232	—	232	—

Table A-2. Characteristics of the Population by Residence in Census Tracts With a Poverty Rate of 20 Percent or More: 1970—Continued

[Excludes inmates of institutions, members of Armed Forces living in barracks, college students living in dormitories, and unrelated individuals under 14 years. Data based on 15-percent sample, see text. For minimum base for derived figures (percent, median, etc.) and meaning of symbols, see text.]

Chicago	Neighborhood 13				Neighborhood 14				Neighborhood 15			
	All races	White	Negro	Persons of Spanish language	All races	White	Negro	Persons of Spanish language	All races	White	Negro	Persons of Spanish language
PERSONS 16 TO 21 YEARS OLD NOT IN SCHOOL—Con.												
Income Below Poverty Level												
Males	288	—	238	—	327	—	327	—	170	—	176	—
Not high school graduate	157	—	157	—	221	—	221	—	134	—	134	—
Employed or in Armed Forces	37	—	37	—	53	—	53	—	32	—	32	—
Unemployed	23	—	23	—	37	—	37	—	18	—	18	—
Not in labor force	97	—	97	—	131	—	131	—	86	—	86	—
High school graduate	81	—	81	—	106	—	106	—	36	—	36	—
Employed or in Armed Forces	22	—	22	—	30	—	30	—	19	—	19	—
Unemployed	8	—	8	—	7	—	7	—	—	—	—	—
Not in labor force	51	—	51	—	69	—	69	—	17	—	17	—
Females	319	—	319	—	391	14	377	3	342	8	334	—
Not high school graduate	210	—	210	—	348	9	339	3	216	—	216	—
Employed or in Armed Forces	30	—	30	—	52	6	46	—	23	—	23	—
Unemployed	7	—	7	—	50	—	50	—	5	—	5	—
Not in labor force	173	—	173	—	246	3	243	3	188	—	188	—
High school graduate	109	—	109	—	243	5	238	—	126	8	118	—
Employed or in Armed Forces	39	—	39	—	71	5	66	—	56	8	48	—
Unemployed	—	—	—	—	15	—	15	—	—	—	—	—
Not in labor force	70	—	70	—	157	—	157	—	70	—	70	—
MARRIED COUPLES AND CHILDREN												
All Income Levels												
Married couples	6 124	23	6 091	43	12 334	238	12 244	140	7 324	270	7 001	135
With own household	5 985	25	5 952	43	12 159	238	11 867	140	7 135	270	6 820	120
Without own household	139	—	139	—	379	—	379	—	189	—	181	15
With own children under 18 yr	3 031	4	3 027	23	7 663	105	7 529	113	3 592	118	3 440	91
With own children under 6 yr	1 666	4	1 662	23	4 053	29	4 020	27	1 957	99	1 834	60
With husband under 45 years	2 901	12	2 889	30	7 027	57	6 925	64	4 239	191	4 031	107
With own children under 18 yr	2 129	4	2 125	23	5 671	36	5 608	49	2 801	106	2 678	86
Related child, under 18 yr	17 408	3	17 397	39	37 427	364	37 024	448	18 311	200	18 078	349
Living with both parents	8 059	3	8 056	56	20 300	272	20 009	282	8 128	195	7 900	203
Percent living with both parents	46.3	—	46.3	—	54.2	74.7	58.0	62.9	44.4	97.5	43.7	58.2
Living with mother only	8 228	—	8 220	37	13 908	47	13 841	119	9 113	—	9 113	133
Living with father only	356	—	356	—	1 179	33	1 146	17	424	5	419	—
Living with neither parent	765	—	765	—	2 040	12	2 028	30	646	—	646	13
Income Below Poverty Level												
Related child, under 18 yr	7 873	—	7 865	37	12 229	8	12 221	104	8 039	36	8 003	133
Living with both parents	1 633	—	1 633	—	2 710	—	2 710	45	1 549	36	1 513	36
Percent living with both parents	21.3	—	21.3	—	22.2	—	22.2	—	19.3	—	18.9	27.1
Living with mother only	5 546	—	5 538	37	8 514	8	8 506	61	6 207	—	6 207	97
Living with father only	87	—	87	—	245	—	245	—	25	—	25	—
Living with neither parent	407	—	407	—	760	—	760	—	258	—	258	—
FERTILITY BY AGE OF WOMAN												
All Income Levels												
Women ever married:												
15 to 24 years	1 134	6	1 129	13	2 826	27	2 793	35	1 565	62	1 490	36
25 to 34 years	2 371	12	2 359	13	5 039	75	5 242	80	3 179	104	3 067	58
35 to 44 years	2 697	17	2 680	7	5 110	53	5 030	53	3 127	30	3 073	38
Children ever born per 1,000 women ever married:												
15 to 24 years	1 414	—	1 416	—	1 497	—	1 501	—	1 500	—	1 532	—
25 to 34 years	2 997	—	3 006	—	2 856	—	2 872	—	2 490	—	2 328	—
35 to 44 years	3 483	—	3 474	—	3 649	—	3 636	—	2 787	—	2 793	—
Income Below Poverty Level												
Women ever married:												
15 to 24 years	301	—	301	6	466	6	460	—	350	—	350	—
25 to 34 years	647	—	647	—	1 295	13	1 282	10	924	6	918	6
35 to 44 years	822	—	822	7	1 215	6	1 209	—	723	6	717	8
Children ever born per 1,000 women ever married:												
15 to 24 years	2 093	—	2 093	—	1 936	—	1 985	—	2 371	—	2 371	—
25 to 34 years	4 270	—	4 270	—	4 052	—	4 058	—	3 781	—	3 734	—
35 to 44 years	4 752	—	4 752	—	4 649	—	4 642	—	3 631	—	3 644	—

Table A-3. Employment Characteristics of the Population by Residence in Census Tracts With a Poverty Rate of 20 Percent or More: 1970

[Excludes inmates of institutions, members of Armed Forces living in barracks, college students living in dormitories, and unrelated individuals under 14 years. Data based on 15 percent sample, see text. For minimum base for derived figures (percent, median, etc.) and meaning of symbols, see text]

Chicago	Neighborhood 13				Neighborhood 14				Neighborhood 15			
	All races	White	Negro	Persons of Spanish language	All races	White	Negro	Persons of Spanish language	All races	White	Negro	Persons of Spanish language
EMPLOYMENT STATUS												
All Income Levels												
Male												
Total, 16 years old and over	13 362	96	13 223	49	22 911	526	22 288	336	14 804	529	14 212	171
Armed Forces	23	-	23	-	23	-	23	-	4	-	4	-
Civilian labor force	8 898	36	8 849	41	16 362	344	15 944	229	10 515	374	10 096	126
Employed	8 175	22	8 146	33	15 258	332	14 861	214	9 782	345	9 392	98
At work	7 620	14	7 599	33	14 414	323	14 026	207	9 124	322	8 757	98
Full time	6 586	14	6 572	28	12 685	287	12 340	179	7 980	240	7 715	81
With a job but not at work	555	8	547	-	844	9	835	7	658	23	635	-
Unemployed	723	14	703	8	1 104	12	1 083	15	733	29	704	28
Percent unemployed	8.1	...	7.9	...	6.7	3.5	6.8	6.6	7.0	7.8	7.0	...
Not in labor force	4 441	60	4 351	8	6 526	182	6 321	107	4 285	155	4 112	47
Enrolled in school	740	-	740	-	1 914	6	1 902	58	890	58	814	30
Other	3 701	60	3 611	8	4 612	176	4 419	49	3 395	97	3 298	17
65 years old and over	1 546	31	1 500	8	1 647	113	1 525	19	1 374	49	1 325	6
16 to 24 years old	2 403	4	2 399	14	5 662	59	5 567	135	2 650	64	2 576	28
Employed	1 046	4	1 042	14	2 674	53	2 602	63	1 193	26	1 167	25
Unemployed	225	-	225	-	420	-	411	6	198	-	198	7
Not in labor force	1 124	-	1 124	-	2 558	6	2 544	66	1 259	38	1 211	6
25 to 64 years old	8 865	61	8 776	22	15 206	322	14 832	172	10 453	402	10 008	129
Employed	6 620	18	6 595	14	12 252	253	11 953	147	8 282	311	7 936	73
Unemployed	477	14	457	8	653	6	647	3	522	23	499	21
Not in labor force	1 753	29	1 709	-	2 288	63	2 219	22	1 645	68	1 569	35
Family head, 25 to 64 years old	5 170	8	5 162	22	10 802	178	10 593	107	6 141	220	5 886	108
Employed	4 290	8	4 282	14	9 288	166	9 097	85	5 333	179	5 119	60
Unemployed	196	-	196	8	408	-	408	-	262	8	254	21
Not in labor force	669	-	669	-	1 099	12	1 081	22	542	33	509	27
Female												
Total, 16 years old and over	16 369	110	16 226	54	29 173	737	28 336	304	18 456	585	17 774	203
Civilian labor force	6 452	35	6 405	6	12 244	290	11 879	142	7 455	270	7 120	80
Employed	6 009	35	5 962	6	11 177	287	10 836	124	6 948	263	6 620	80
At work	5 606	28	5 566	6	10 478	268	10 162	116	6 590	255	6 270	72
Full time	4 300	28	4 260	6	8 144	191	7 930	72	5 193	134	4 994	35
With a job but not at work	403	7	396	-	699	19	674	8	358	8	350	8
Unemployed	443	-	443	-	1 067	3	1 043	18	507	7	500	-
Percent unemployed	6.9	...	6.9	...	8.7	1.0	8.8	12.7	6.8	2.6	7.0	...
Not in civilian labor force	9 917	75	9 821	48	16 929	447	16 457	162	11 001	315	10 654	125
Enrolled in school	1 036	7	1 029	6	2 314	24	2 290	33	1 171	93	1 068	10
Other	8 881	68	8 792	42	14 607	423	14 159	129	9 830	222	9 586	115
65 years old and over	2 133	27	2 085	8	2 521	177	2 324	26	1 924	79	1 845	14
With own children under 6 years old	2 901	12	2 889	26	6 858	53	6 799	41	3 786	93	3 672	75
Percent in civilian labor force	28.9	...	29.0	...	38.1	...	37.9	...	31.6	...	31.6	...
With own children 6 to 17 years old	4 390	24	4 366	12	9 841	139	9 683	136	4 840	46	4 784	63
Percent in civilian labor force	41.6	...	41.4	...	43.8	48.2	43.6	52.2	39.5	...	39.8	...
16 to 24 years old	3 154	5	3 143	19	7 468	118	7 331	85	3 881	157	3 696	35
Employed	986	-	980	6	2 412	78	2 320	37	1 242	72	1 155	18
Unemployed	119	-	119	-	444	-	444	-	180	-	180	-
Not in civilian labor force	2 049	5	2 044	13	4 612	40	4 567	48	2 459	85	2 361	37
25 to 64 years old	10 666	78	10 588	27	18 989	436	18 498	193	12 387	324	11 994	136
Employed	4 649	35	4 614	-	8 610	203	8 373	87	5 474	175	5 249	62
Unemployed	295	-	295	-	599	3	575	18	327	7	320	-
Not in civilian labor force	5 722	43	5 679	27	9 780	230	9 550	88	6 586	142	6 425	74
Family head, 25 to 64 years old	2 751	6	2 745	-	4 730	47	4 676	29	3 289	2	3 287	30
Employed	1 203	-	1 203	-	2 122	31	2 084	9	1 331	-	1 331	7
Unemployed	88	-	88	-	171	-	171	-	80	-	80	-
Not in civilian labor force	1 460	6	1 454	-	2 437	16	2 421	20	1 878	2	1 876	13
Wife of head, 25 to 64 years old	4 395	45	4 350	27	9 842	204	9 616	123	5 392	217	5 152	80
Employed	1 750	22	1 728	-	4 013	62	3 941	58	2 174	98	2 062	41
Unemployed	99	-	99	-	264	-	252	12	131	7	124	-
Not in civilian labor force	2 746	23	2 723	27	5 565	142	5 423	53	3 087	112	2 966	39
Income Below Poverty Level												
Male												
Total, 16 years old and over	2 850	20	2 816	7	3 525	83	3 442	6	2 296	79	2 217	14
Armed Forces	-	-	-	-	-	-	-	-	-	-	-	-
Civilian labor force	915	7	908	7	1 160	6	1 154	6	789	24	765	8
Employed	764	-	764	7	956	-	956	-	699	9	690	-
At work	704	-	704	7	938	-	938	-	615	9	606	-
Full time	524	-	524	7	832	-	832	-	442	-	442	-
Unemployed	151	7	144	-	204	6	198	6	90	15	75	8
Percent unemployed	16.5	...	15.9	...	17.6	...	17.2	...	11.4	...	9.8	...
Not in labor force	1 935	13	1 908	-	2 365	77	2 288	-	1 507	55	1 452	6
Enrolled in school	306	-	306	-	561	-	561	-	274	23	251	6
Other	1 629	13	1 602	-	1 804	77	1 727	-	1 233	32	1 201	-
65 years old and over	638	8	623	-	556	44	512	-	428	16	412	-

*Includes members of Armed Forces not living in barracks and not shown separately.

Table A-3. Employment Characteristics of the Population by Residence in Census Tracts With a Poverty Rate of 20 Percent or More: 1970—Continued

[Excludes inmates of institutions, members of Armed Forces living in barracks, college students living in dormitories, and unrelated individuals under 14 years. Data based on 15-percent sample, see text. For minimum base for derived figures (percent, median, etc.) and meaning of symbols, see text]

Chicago	Neighborhood 13				Neighborhood 14				Neighborhood 15			
	All races	White	Negro	Persons of Spanish language	All races	White	Negro	Persons of Spanish language	All races	White	Negro	Persons of Spanish language
EMPLOYMENT STATUS—Continued												
Income Below Poverty Level—Con.												
Male—Continued												
16 to 24 years old ¹	710	--	710	--	1 118	--	1 118	--	528	21	507	6
Employed	160	--	160	--	235	--	235	--	135	9	126	--
Unemployed	45	--	45	--	73	--	73	--	16	--	16	--
Not in labor force	505	--	505	--	810	--	810	--	377	12	365	6
25 to 64 years old ¹	1 414	12	1 395	7	1 791	33	1 758	--	1 296	42	1 254	8
Employed	516	--	516	7	682	--	682	--	527	--	527	--
Unemployed	106	7	99	--	119	--	119	--	74	15	59	8
Not in labor force	792	5	780	--	990	33	957	--	695	27	668	--
Family head, 25 to 64 years old ¹	625	--	625	7	1 076	--	1 076	--	543	19	524	8
Employed	348	--	348	7	574	--	574	--	350	--	350	--
Unemployed	40	--	40	--	79	--	79	--	45	8	37	8
Not in labor force	237	--	237	--	423	--	423	--	148	11	137	--
Female												
Total, 16 years old and over	4 964	38	4 907	13	7 296	235	7 040	28	5 313	193	5 098	24
Civilian labor force	828	--	822	6	1 355	74	1 272	6	785	52	711	--
Employed	691	--	685	6	1 059	74	985	--	637	45	570	--
At work	645	--	639	6	959	74	885	--	594	37	535	--
Full time	437	--	431	6	608	50	558	--	398	5	371	--
With a job but not at work	46	--	46	--	100	--	100	--	43	8	35	--
Unemployed	137	--	137	--	296	--	287	6	148	7	141	--
Percent unemployed	16.5	--	16.7	--	21.8	--	22.6	...	18.9	...	19.8	--
Not in civilian labor force	4 136	38	4 085	7	5 941	161	5 768	22	4 528	141	4 387	24
Enrolled in school	477	--	477	--	849	12	837	9	420	57	363	--
Other	3 659	38	3 608	7	5 092	149	4 931	13	4 108	84	4 024	24
65 years old and over	877	18	846	--	961	99	855	--	846	50	796	--
With own children under 6 years old	1 137	7	1 130	6	2 050	19	2 031	10	1 517	--	1 517	13
Percent in civilian labor force	13.5	--	13.6	...	17.3	...	17.0	--	13.5	--	13.5	--
With own children 6 to 17 years old	1 588	7	1 581	6	2 660	15	2 645	10	1 839	12	1 827	19
Percent in civilian labor force	18.2	--	18.3	...	19.5	...	19.3	--	16.0	--	16.1	--
16 to 24 years old	1 037	--	1 031	6	1 849	59	1 785	12	1 197	68	1 129	--
Employed	156	--	150	6	270	34	236	--	181	17	164	--
Unemployed	18	--	18	--	93	--	93	--	38	--	38	--
Not in civilian labor force	863	--	863	--	1 486	25	1 456	12	978	51	927	--
25 to 64 years old	2 998	20	2 978	7	4 452	77	4 366	16	3 246	75	3 149	24
Employed	493	--	493	--	767	40	727	--	437	28	387	--
Unemployed	109	--	109	--	203	--	194	6	110	7	103	--
Not in civilian labor force	2 396	20	2 376	7	3 482	37	3 445	10	2 699	40	2 659	24
Family head, 25 to 64 years old	1 334	6	1 328	--	2 198	9	2 189	10	1 617	--	1 617	13
Employed	217	--	217	--	318	9	309	--	206	--	206	--
Unemployed	56	--	56	--	104	--	104	--	45	--	45	--
Not in civilian labor force	1 061	6	1 055	--	1 776	--	1 776	10	1 366	--	1 366	13
Wife of head, 25 to 64 years old	524	7	517	7	1 057	3	1 054	--	576	19	557	6
Employed	48	--	48	--	161	--	161	--	101	--	101	--
Unemployed	19	--	19	--	45	--	45	--	26	7	19	--
Not in civilian labor force	457	7	450	7	851	3	848	--	449	12	437	6
PLACE OF WORK												
All workers ²	13 430	42	13 369	39	25 114	600	24 401	332	15 756	577	15 069	170
Inside SMSA of residence	11 334	32	11 290	32	21 800	465	21 240	288	13 408	543	12 759	146
In county of residence	11 142	32	11 098	32	21 523	465	20 981	270	13 115	543	12 466	146
In central city	9 778	27	9 739	32	18 503	441	17 992	264	11 732	535	11 091	141
Outside county of residence	192	--	192	--	277	--	259	18	293	--	293	--
In central city	--	--	--	--	--	--	--	--	9	--	9	--
Outside SMSA of residence	159	--	159	--	139	--	139	--	193	5	188	--
Workers below poverty level ²	1 391	--	1 385	13	1 907	74	1 833	--	1 225	46	1 157	--
Inside SMSA of residence	1 053	--	1 047	6	1 621	70	1 551	--	970	46	902	--
In county of residence	1 034	--	1 028	6	1 597	70	1 527	--	954	46	886	--
In central city	885	--	879	6	1 427	64	1 363	--	868	46	800	--
Outside county of residence	19	--	19	--	24	--	24	--	16	--	16	--
In central city	--	--	--	--	--	--	--	--	--	--	--	--
Outside SMSA of residence	14	--	14	--	6	--	6	--	--	--	--	--
MEANS OF TRANSPORTATION TO WORK												
All workers	13 430	42	13 369	39	25 114	600	24 401	332	15 756	577	15 069	170
Private automobile, driver	4 051	9	4 036	20	9 902	213	9 648	130	5 331	123	5 194	42
Private automobile, passenger	1 145	--	1 145	--	2 649	65	2 577	33	1 240	17	1 223	--
Bus, streetcar, or subway	7 423	17	7 393	19	11 353	208	11 127	137	7 754	136	7 580	94
Walked only	452	16	436	--	789	100	672	9	818	256	504	23
Worked at home	192	--	192	--	170	--	165	--	220	25	195	--
Other means	167	--	167	--	251	14	212	23	393	20	373	11
Workers below poverty level	1 391	--	1 385	13	1 907	74	1 833	--	1 225	46	1 157	--
Private automobile, driver	189	--	183	7	460	4	456	--	253	--	253	--
Private automobile, passenger	81	--	81	--	144	6	138	--	54	--	54	--
Bus, streetcar, or subway	952	--	952	6	1 089	--	1 089	--	717	--	717	--
Walked only	118	--	118	--	155	55	100	--	133	46	65	--
Worked at home	40	--	40	--	23	--	23	--	57	--	57	--
Other means	11	--	11	--	36	9	27	--	11	--	11	--

¹Includes members of Armed Forces not living in barracks and not shown separately.

²Includes "Place of work not reported" not shown separately.

Table A-4. Selected Occupations of Employed Persons by Residence in Census Tracts With a Poverty Rate of 20 Percent or More: 1970

[Excludes inmates of institutions, members of Armed Forces living in barracks, college students living in dormitories, and unrelated individuals under 14 years. Data based on 15 percent sample, see text. For minimum base for derived figures (percent, median, etc.) and meaning of symbols, see text]

Chicago	Neighborhood 13				Neighborhood 14				Neighborhood 15			
	All races	White	Negro	Persons of Spanish language	All races	White	Negro	Persons of Spanish language	All races	White	Negro	Persons of Spanish language
ALL INCOME LEVELS												
Total employed, 16 yr. & over¹	14 184	57	14 108	39	26 435	619	25 697	338	16 730	608	16 012	178
Prof., tech., and kindred workers	643	23	620	—	1 491	80	1 383	8	1 213	322	846	19
Health workers, except practitioners	90	—	90	—	364	13	334	—	285	77	171	—
Teachers, elem. and secondary	157	13	144	—	370	34	330	8	345	98	247	—
Managers and admin., exc. farm	243	—	243	—	407	20	387	5	268	46	222	—
Self-employed	33	—	33	—	28	5	23	5	26	—	26	—
Sales workers	413	—	413	5	926	42	884	15	547	36	502	—
Retail trade	287	—	287	5	637	24	613	7	358	28	330	—
Clerical and kindred workers	2 630	30	2 600	6	5 579	117	5 433	40	3 234	93	3 133	54
Postal clerks and mail carriers	472	—	472	—	1 040	11	1 022	—	513	—	513	—
Shipping, receiving, and stock clerks	248	—	248	—	474	—	474	—	247	—	247	—
Bkpr., cashiers, & bank tellers	287	—	287	—	743	7	736	19	403	—	395	13
Craftsmen and kindred workers	1 355	4	1 351	—	2 805	65	2 740	73	1 859	23	1 822	10
Construction craftsmen	283	—	283	—	441	16	425	7	407	—	397	10
Mechanics and repairmen	249	—	249	—	682	—	682	—	365	10	355	—
Operatives, except transport	3 022	—	3 015	21	5 759	108	5 618	80	3 459	26	3 414	33
Assemblers	256	—	256	—	445	—	440	—	197	—	197	—
Checkers, exam., & inspectors; mfg.	95	—	95	—	280	14	266	—	179	—	179	—
Pkrs. & wrappers, inc. meat & prod.	232	—	232	6	621	12	609	7	348	—	348	—
Sewers, stitchers, & textile oper.	179	—	179	—	211	6	205	7	184	—	184	5
Transport equipment operatives	950	—	950	—	1 755	24	1 720	23	1 182	5	1 177	12
Truck drivers	231	—	231	—	404	10	383	10	317	—	317	—
Laborers, except farm	1 345	—	1 345	7	2 542	64	2 478	34	1 200	11	1 189	11
Construction	165	—	165	—	369	—	369	6	96	—	96	—
Freight, material, and stock handlers	625	—	625	—	1 211	29	1 182	10	491	—	491	—
Service workers, exc. private hshld.²	3 090	—	3 084	—	4 405	99	4 306	37	3 275	39	3 219	39
Cleaning service workers	1 272	—	1 272	—	1 393	16	1 377	14	1 191	23	1 168	7
Food service workers	663	—	657	—	864	6	858	6	701	8	683	19
Health service workers	311	—	311	—	764	42	722	9	375	8	367	—
Personal service workers	343	—	343	—	399	14	385	—	367	—	367	13
Protective service workers	169	—	169	—	438	—	438	8	221	—	221	—
Private household workers	493	—	487	—	668	—	650	23	443	7	436	—
Female employed, 16 yr. & over¹	6 009	35	5 962	6	11 177	287	10 836	124	6 948	263	6 620	80
Prof., tech., and kindred workers	348	13	335	—	944	56	865	8	664	102	519	10
Health workers, except practitioners	81	—	81	—	337	13	307	—	217	30	150	—
Teachers, elem. and secondary	115	13	102	—	297	34	257	8	237	56	181	—
Managers and admin., exc. farm	104	—	104	—	146	7	139	—	112	26	86	—
Self-employed	—	—	—	—	18	—	18	—	20	—	20	—
Sales workers	177	—	177	—	438	19	419	7	320	22	298	—
Retail trade	138	—	138	—	347	19	328	7	272	22	250	—
Clerical and kindred workers	1 823	22	1 801	6	3 920	92	3 815	40	2 279	74	2 197	34
Bkpr., cashiers, & bank tellers	243	—	243	—	622	7	615	19	367	—	359	—
Secretaries, sten., & typists	330	—	330	—	865	21	844	15	365	47	318	18
Craftsmen and kindred workers	161	—	161	—	334	5	329	12	118	—	114	—
Operatives, except transport	1 238	—	1 238	—	2 167	49	2 118	11	1 347	14	1 323	10
Laundry & dry cleaning operatives ³	134	—	134	—	317	—	317	—	161	—	156	5
Assemblers	123	—	123	—	206	—	206	—	50	—	50	—
Pkrs. & wrappers, inc. meat & prod.	114	—	114	—	319	12	307	—	199	—	199	—
Sewers, stitchers, & textile oper.	169	—	169	—	160	—	160	7	169	—	169	5
Transport equipment operatives	32	—	32	—	49	—	49	—	9	—	9	—
Laborers, except farm	216	—	216	—	410	—	410	—	212	—	212	—
Service workers, exc. private hshld.²	1 431	—	1 425	—	2 058	59	1 999	23	1 497	18	1 479	26
Cleaning service workers	427	—	427	—	395	—	395	—	406	10	396	—
Food service workers	314	—	308	—	479	6	473	6	393	—	393	19
Health service workers	283	—	283	—	696	42	654	9	334	8	326	—
Personal service workers	231	—	231	—	234	11	223	—	152	—	152	7
Private household workers	479	—	473	—	654	—	636	23	383	7	376	—
INCOME BELOW POVERTY LEVEL												
Total employed, 16 yr. & over¹	1 455	—	1 449	13	2 015	74	1 941	—	1 336	54	1 260	—
Prof., tech., and kindred workers	43	—	43	—	72	33	39	—	87	25	40	—
Managers and admin., exc. farm	28	—	28	—	15	—	15	—	24	12	12	—
Sales workers	31	—	31	—	100	—	100	—	46	—	46	—
Clerical and kindred workers	180	—	180	6	360	13	347	—	209	9	200	—
Craftsmen and kindred workers	54	—	54	—	119	—	119	—	85	—	85	—
Operatives, except transport	199	—	199	—	332	—	332	—	242	—	242	—
Transport equipment operatives	111	—	111	—	132	—	132	—	107	—	107	—
Laborers, except farm	241	—	241	7	208	—	208	—	99	—	99	—
Service workers, exc. private hshld.	416	—	410	—	479	28	451	—	280	8	272	—
Private household workers	152	—	152	—	153	—	153	—	141	—	141	—
Female employed, 16 yr. & over¹	691	—	685	6	1 059	74	985	—	637	45	570	—
Prof., tech., and kindred workers	15	—	15	—	72	33	39	—	56	16	18	—
Managers and admin., exc. farm	—	—	—	—	—	—	—	—	24	12	12	—
Sales workers	23	—	23	—	61	—	61	—	35	—	35	—
Clerical and kindred workers	127	—	127	6	291	13	278	—	167	9	158	—
Craftsmen and kindred workers	—	—	—	—	6	—	6	—	—	—	—	—
Operatives, except transport	72	—	72	—	131	—	131	—	122	—	122	—
Transport equipment operatives	7	—	7	—	—	—	—	—	—	—	—	—
Laborers, except farm	65	—	65	—	41	—	41	—	7	—	7	—
Service workers, exc. private hshld.	236	—	230	—	285	28	257	—	122	8	114	—
Private household workers	146	—	146	—	146	—	146	—	104	—	104	—

¹Includes "farm workers" not shown separately. ²Allocated cases included in total but not in distribution. ³Includes "clothing ironers and pressers." ⁴"Protective service workers" and allocated cases included in total but not in distribution.

Table A-5. Income Characteristics in 1969 of Families and Unrelated Individuals by Residence in Census Tracts With a Poverty Rate of 20 Percent or More: 1970

(Excludes inmates of institutions, members of Armed Forces living in barracks, college students living in dormitories, and unrelated individuals under 14 years. Data based on 15-percent sample, see text. For minimum base for derived figures (percent, median, etc.) and meaning of symbols, see text)

Chicago	Neighborhood 13				Neighborhood 14				Neighborhood 15			
	All races	White	Negro	Persons of Spanish language	All races	White	Negro	Persons of Spanish language	All races	White	Negro	Persons of Spanish language
INCOME OF FAMILIES AND UNRELATED INDIVIDUALS												
All families	9 931	40	9 877	49	18 861	358	18 427	175	11 830	287	11 498	146
Less than \$2,000	1 116	14	1 102	13	1 998	20	1 978	—	1 436	18	1 418	6
\$2,000 to \$3,999	1 673	9	1 658	—	2 450	49	2 394	17	1 924	13	1 901	33
\$4,000 to \$5,999	1 662	—	1 654	8	2 793	37	2 735	46	1 968	61	1 907	34
\$6,000 to \$7,999	1 643	4	1 639	16	3 231	74	3 144	45	1 990	48	1 942	6
\$8,000 to \$9,999	1 225	5	1 220	12	2 912	46	2 854	19	1 561	31	1 511	39
\$10,000 to \$11,999	785	—	785	—	1 785	50	1 729	8	1 272	46	1 226	—
\$12,000 to \$14,999	1 006	—	1 006	—	1 744	29	1 704	25	789	14	759	—
\$15,000 to \$19,999	513	8	505	—	1 290	44	1 246	7	625	44	581	21
\$20,000 to \$24,999	249	—	249	—	442	—	436	8	179	5	174	7
\$25,000 or more	59	—	59	—	216	9	207	—	86	7	79	—
Median family income	\$6 626	...	\$6 640	...	\$7 355	\$7 973	\$7 340	\$7 089	\$6 590	\$8 226	\$6 539	\$6 000
Mean family income	\$7 468	...	\$7 479	...	\$8 028	\$8 747	\$8 011	\$8 537	\$7 246	\$9 639	\$7 179	\$8 094
Families with female head	3 423	15	3 402	6	5 739	87	5 635	29	4 076	2	4 074	20
Less than \$1,000	369	—	369	—	752	13	739	—	601	—	601	—
\$1,000 to \$1,999	317	6	311	6	508	—	508	—	394	—	394	—
\$2,000 to \$2,999	486	9	477	—	620	—	620	—	484	—	484	—
\$3,000 to \$3,999	517	—	511	—	846	12	834	10	517	—	517	—
\$4,000 to \$5,999	703	—	703	—	1 116	14	1 102	14	742	2	740	—
\$6,000 to \$7,999	398	—	398	—	795	10	781	5	386	—	386	—
\$8,000 to \$9,999	262	—	262	—	533	16	510	—	292	—	292	—
\$10,000 to \$14,999	236	—	236	—	378	15	357	—	325	—	325	—
\$15,000 and over	135	—	135	—	191	7	184	—	135	—	135	—
Median family income	\$4 064	...	\$4 094	...	\$4 257	...	\$4 211	...	\$3 694	...	\$3 692	...
Mean family income	\$5 108	...	\$5 124	...	\$5 100	...	\$5 059	...	\$4 790	...	\$4 790	...
All unrelated individuals	7 255	97	7 104	6	7 314	438	6 831	65	7 996	491	7 463	31
Less than \$1,000	1 745	13	1 712	—	1 622	106	1 511	3	1 391	97	1 272	6
\$1,000 to \$1,999	1 593	12	1 568	—	1 350	143	1 191	21	1 530	110	1 420	5
\$2,000 to \$2,999	756	24	725	—	693	47	646	7	711	26	685	—
\$3,000 to \$3,999	682	7	661	6	594	32	562	—	738	50	688	6
\$4,000 to \$5,999	1 123	6	1 117	—	1 333	31	1 287	3	1 509	64	1 440	—
\$6,000 to \$7,999	864	—	864	—	962	28	925	—	1 276	13	1 248	14
\$8,000 to \$9,999	355	14	341	—	492	29	463	20	517	44	473	—
\$10,000 to \$14,999	97	11	86	—	223	14	209	11	288	78	210	—
\$15,000 and over	40	10	30	—	45	8	37	—	36	9	27	—
Median income	\$2 383	...	\$2 375	...	\$2 988	\$1 790	\$3 120	...	\$3 496	\$3 250	\$3 515	...
Mean income	\$3 215	...	\$3 195	...	\$3 577	\$3 224	\$3 599	...	\$3 857	\$4 693	\$3 808	...
TYPE OF INCOME FOR FAMILIES AND UNRELATED INDIVIDUALS												
All families	9 931	40	9 877	49	18 861	358	18 427	175	11 830	287	11 498	146
With earnings	8 024	20	7 998	41	15 631	288	15 267	165	9 280	259	8 976	140
Mean earnings	\$7 909	...	\$7 913	...	\$8 710	\$8 726	\$8 712	\$8 021	\$7 957	\$8 934	\$7 927	\$7 724
Percent below poverty level	13.7	...	13.6	...	10.6	3.1	10.8	—	10.6	7.3	10.8	—
Head 65 years and over	819	8	805	5	926	39	868	4	670	14	646	—
Mean earnings	\$6 611	...	\$6 706	...	\$6 879	...	\$6 896	...	\$5 831	...	\$5 895	...
With Social Security income	1 934	13	1 907	13	3 121	123	2 998	22	1 961	67	1 884	6
Mean Social Security income	\$2 094	...	\$2 084	...	\$1 630	...	\$1 611	...	\$1 709	...	\$1 698	...
Percent below poverty level	22.2	...	22.1	...	25.7	...	26.0	...	20.8	...	21.3	...
Head 65 years and over	936	13	909	13	1 309	87	1 222	4	917	36	871	—
Mean Social Security income	\$2 395	...	\$2 382	...	\$1 839	...	\$1 823	...	\$2 143	...	\$2 140	...
With public assistance income	2 077	20	2 051	14	3 341	35	3 306	23	2 800	25	2 775	13
Mean public assistance income	\$1 968	...	\$1 970	...	\$1 997	...	\$1 994	...	\$1 853	...	\$1 851	...
Percent below poverty level	60.0	...	60.5	...	55.6	...	55.9	...	57.7	...	58.2	...
Head 65 years and over	167	14	147	—	285	3	282	—	217	15	202	—
Mean public assistance income	\$1 244	...	\$1 145	...	\$1 138	...	\$1 132	...	\$1 392	...	\$1 325	...
With other income	1 378	8	1 370	—	2 243	136	2 095	18	1 636	125	1 485	47
Mean other income	\$1 861	...	\$1 871	...	\$1 559	\$2 043	\$1 524	...	\$2 040	...	\$2 062	...
Percent below poverty level	15.8	...	15.9	...	18.4	2.9	19.5	...	12.3	...	13.5	...
Head 65 years and over	373	—	373	—	511	45	460	4	464	—	464	—
Mean other income	\$1 949	...	\$1 949	...	\$2 017	...	\$1 863	...	\$2 595	...	\$2 595	...
Families with female head	3 423	15	3 402	6	5 739	87	5 635	29	4 076	2	4 074	20
With earnings	2 184	—	2 178	6	3 725	66	3 642	19	2 300	2	2 298	14
Mean earnings	\$5 526	...	\$5 536	...	\$5 881	...	\$5 882	...	\$5 849	...	\$5 852	...
Percent below poverty level	26.0	...	26.0	...	21.1	...	21.3	...	20.4	...	20.5	...
Head 65 years and over	267	—	261	—	271	19	242	—	169	—	169	—
Mean earnings	\$6 662	...	\$6 768	...	\$7 693	...	\$7 596	...	\$5 112	...	\$5 112	...
With Social Security income	658	—	652	—	978	43	935	—	646	—	646	—
Mean Social Security income	\$2 057	...	\$2 068	...	\$1 548	...	\$1 523	...	\$1 659	...	\$1 659	...
Percent below poverty level	34.8	...	35.1	...	32.0	...	33.5	...	32.0	...	32.0	...
Head 65 years and over	226	—	220	—	285	27	258	—	201	—	201	—
Mean Social Security income	\$2 677	...	\$2 727	...	\$1 449	...	\$1 426	...	\$2 093	...	\$2 093	...
With public assistance income	1 474	15	1 453	6	2 380	9	2 371	10	2 037	2	2 035	7
Mean public assistance income	\$2 183	...	\$2 190	...	\$2 038	...	\$2 033	...	\$1 998	...	\$1 998	...
Percent below poverty level	69.9	...	70.5	...	65.9	...	65.8	...	69.2	...	69.2	...
Head 65 years and over	86	9	71	—	135	—	135	—	94	—	94	—
Mean public assistance income	\$1 070	...	\$1 070
With other income	508	—	508	—	801	43	752	4	518	—	518	—
Mean other income	\$1 661	...	\$1 661	...	\$1 241	...	\$1 124	...	\$1 792	...	\$1 792	...
Percent below poverty level	32.5	...	32.5	...	33.8	...	35.5	...	26.6	...	26.6	...
Head 65 years and over	114	—	114	—	99	15	78	—	73	—	73	—
Mean other income

Table A-5. Income Characteristics in 1969 of Families and Unrelated Individuals by Residence in Census Tracts With a Poverty Rate of 20 Percent or More: 1970—Continued

(Excludes inmates of institutions, members of Armed Forces living in barracks, college students living in dormitories, and unrelated individuals under 14 years. Data based on 15-percent sample, see text. For minimum base for derived figures (percent, median, etc.) and meaning of symbols, see text)

Chicago	Neighborhood 13				Neighborhood 14				Neighborhood 15			
	All races	White	Negro	Persons of Spanish language	All races	White	Negro	Persons of Spanish language	All races	White	Negro	Persons of Spanish language
TYPE OF INCOME FOR FAMILIES AND UNRELATED INDIVIDUALS—Continued												
All unrelated individuals	7 255	97	7 104	6	7 314	438	6 831	65	7 996	491	7 463	31
With earnings	3 895	48	3 820	6	4 343	215	4 095	50	4 988	314	4 632	14
Mean earnings	\$4 834	...	\$4 819	...	\$5 138	\$4 703	\$5 165	...	\$5 284	\$5 948	\$5 261	...
Percent below poverty level	14.6	...	14.6	...	12.3	34.4	11.1	...	10.0	23.9	8.7	...
65 years and over	439	5	434	—	183	11	172	—	225	17	208	—
Mean earnings	\$3 645	...	\$3 669	...	\$3 917	...	\$4 074	...	\$4 258	...	\$4 168	...
Percent below poverty level	14.6	...	13.6	...	15.3	...	16.3	...	17.3	...	18.8	...
With Social Security income	1 718	24	1 674	—	1 495	146	1 349	15	1 437	108	1 329	6
Mean Social Security income	\$1 189	...	\$1 189	...	\$1 123	\$1 192	\$1 116	...	\$1 067	...	\$1 069	...
Percent below poverty level	56.3	...	56.6	...	60.3	68.5	59.4	...	64.0	...	65.2	...
65 years and over	1 242	24	1 211	—	904	117	787	15	881	75	806	6
Mean Social Security income	\$1 221	...	\$1 214	...	\$1 208	...	\$1 209	...	\$1 113	...	\$1 106	...
With public assistance income	1 228	7	1 208	—	944	51	886	—	1 189	70	1 119	11
Mean public assistance income	\$1 141	...	\$1 134	...	\$1 226	...	\$1 228	...	\$1 218	...	\$1 239	...
Percent below poverty level	75.7	...	75.3	...	61.4	...	60.5	...	75.1	...	74.1	...
65 years old and over	430	—	417	—	243	20	216	—	342	34	308	6
Mean public assistance income	\$1 003	...	\$983	...	\$1 139	...	\$1 207	...	\$951	...	\$936	...
With other income	647	41	606	—	684	98	572	6	917	110	807	—
Mean other income	\$1 625	...	\$1 534	...	\$1 478	...	\$1 469	...	\$1 641	...	\$1 541	...
Percent below poverty level	36.6	...	38.1	...	42.8	...	31.5	...	35.6	...	36.1	...
65 years old and over	376	24	352	—	240	45	188	—	366	52	314	—
Mean other income	\$1 385	...	\$1 460	...	\$1 815	...	\$1 998	...	\$2 209	...	\$1 991	...
WEEKS WORKED												
All income levels												
Male family heads	6 508	25	6 475	43	13 122	271	12 792	146	7 754	285	7 424	126
Worked in 1969	5 345	20	5 325	28	11 186	201	10 932	131	6 533	234	6 254	112
50 to 52 weeks	3 249	20	3 229	7	7 777	141	7 597	107	4 253	93	4 160	55
40 to 49 weeks	1 443	—	1 443	8	2 702	49	2 648	14	1 567	56	1 486	13
27 to 39 weeks	355	—	355	5	236	8	228	4	334	30	294	28
26 weeks or less	298	—	298	8	471	3	459	6	379	55	314	16
Did not work in 1969	1 163	5	1 150	15	1 936	70	1 860	15	1 221	51	1 170	14
Female family heads	3 423	15	3 402	6	5 739	87	5 635	29	4 076	2	4 074	20
Worked in 1969	1 656	—	1 650	6	2 868	38	2 813	19	1 840	—	1 840	14
50 to 52 weeks	907	—	901	—	1 525	22	1 486	19	954	—	954	—
40 to 49 weeks	391	—	391	—	652	—	652	—	447	—	447	—
27 to 39 weeks	117	—	117	—	181	4	177	—	169	—	169	—
26 weeks or less	241	—	241	6	510	12	498	—	270	—	270	14
Did not work in 1969	1 767	15	1 752	—	2 871	49	2 822	10	2 236	2	2 234	6
Income Below Poverty Level												
Male family heads	834	8	826	7	1 557	24	1 533	—	847	26	821	8
Worked in 1969	436	8	428	—	730	—	730	—	465	8	457	8
50 to 52 weeks	152	8	144	—	370	—	370	—	162	—	162	—
Did not work in 1969	398	—	398	7	827	24	803	—	382	18	364	—
Female family heads	1 627	6	1 621	6	2 612	22	2 590	10	2 017	—	2 017	13
Worked in 1969	378	—	378	6	616	9	607	—	347	—	347	7
50 to 52 weeks	78	—	78	—	162	—	162	—	83	—	83	—
Did not work in 1969	1 249	6	1 243	—	1 996	13	1 983	10	1 670	—	1 670	6
FAMILIES BY NUMBER OF EARNERS												
No earners	1 907	20	1 879	8	3 230	70	3 160	10	2 550	28	2 522	6
Mean family income	\$2 674	...	\$2 658	...	\$2 335	...	\$2 311	...	\$2 497	...	\$2 446	...
Percent below poverty level	71.6	...	72.3	...	78.0	...	78.5	...	73.7	...	74.3	...
1 earner	4 321	12	4 303	29	7 539	163	7 343	87	5 107	88	5 000	59
Mean family income	\$6 264	...	\$6 276	...	\$6 632	\$8 217	\$6 581	...	\$6 242	...	\$6 189	...
Percent below poverty level	20.9	...	20.8	...	15.6	5.5	15.9	...	16.5	...	16.5	...
2 earners	2 728	8	2 720	12	6 002	96	5 863	64	3 326	162	3 138	58
Mean family income	\$9 906	...	\$9 886	...	\$10 506	...	\$10 527	...	\$10 410	\$9 712	\$10 439	...
Percent below poverty level	5.9	...	5.9	...	6.8	...	7.0	...	4.0	...	4.2	...
3 or more earners	975	—	975	—	2 090	29	2 061	14	847	9	838	23
Mean family income	\$15 359	...	\$15 359	...	\$14 742	...	\$14 692	...	\$15 174	...	\$15 131	...
Percent below poverty level	3.3	...	3.3	...	3.1	...	3.1	...	0.8	...	0.8	...
SIZE OF FAMILY												
2 persons	3 388	36	3 338	20	4 783	153	4 602	22	4 389	133	4 247	26
Mean family income	\$6 560	...	\$6 576	...	\$6 832	\$6 304	\$6 849	...	\$6 725	\$8 402	\$6 661	...
Percent below poverty level	15.2	...	15.0	...	16.9	15.7	17.0	...	14.1	5.3	14.4	...
3 persons	1 888	4	1 884	8	3 812	87	3 695	23	2 588	107	2 455	33
Mean family income	\$7 730	...	\$7 734	...	\$7 740	...	\$7 682	...	\$7 595	...	\$7 439	...
Percent below poverty level	19.4	...	19.5	...	16.0	...	16.2	...	20.3	...	21.0	...
4 persons	1 435	—	1 435	—	3 179	31	3 135	67	1 695	28	1 667	25
Mean family income	\$8 410	...	\$8 410	...	\$8 067	...	\$8 030	...	\$7 109	...	\$7 013	...
Percent below poverty level	25.2	...	25.2	...	22.1	...	22.4	...	27.5	...	28.0	...
5 and 6 persons	1 899	—	1 899	21	4 092	46	4 041	24	2 115	11	2 094	48
Mean family income	\$8 071	...	\$8 071	...	\$8 968	...	\$8 950	...	\$7 687	...	\$7 685	...
Percent below poverty level	33.7	...	33.7	...	25.8	...	25.9	...	35.4	...	35.7	...
7 persons or more	1 321	—	1 321	—	2 995	41	2 954	39	1 043	8	1 035	14
Mean family income	\$7 533	...	\$7 533	...	\$8 976	...	\$8 928	...	\$7 899	...	\$7 937	...
Percent below poverty level	43.6	...	43.6	...	33.1	...	33.5	...	48.6	...	48.2	...

Table A-6. Persons by Family Status and Age and Families by Income Deficit by Residence in Census Tracts With a Poverty Rate of 20 Percent or More: 1970

[Excludes inmates of institutions, members of Armed Forces living in barracks, college students living in dormitories, and unrelated individuals under 14 years. Data based on 15-percent sample, see text. For minimum base for derived figures (percent, median, etc.) and meaning of symbols, see text]

Chicago	Neighborhood 13				Neighborhood 14				Neighborhood 15			
	All races	White	Negro	Persons of Spanish language	All races	White	Negro	Persons of Spanish language	All races	White	Negro	Persons of Spanish language
ALL INCOME LEVELS												
All Persons												
Total	45 709	209	45 416	190	86 319	1 609	84 483	1 024	50 223	1 314	48 724	720
In families	38 454	112	38 312	184	79 005	1 171	77 452	959	42 227	823	41 263	689
Head	9 931	40	9 877	49	18 861	358	18 427	175	11 830	287	11 498	146
With related children under 18	6 015	4	6 011	29	13 300	165	13 094	148	7 228	122	7 070	113
Mean number of related children under 18	3.00	...	3.00	...	2.92	2.97	2.93	2.58	2.58	...	2.61	...
With related children under 6	3 082	4	3 078	29	7 276	60	7 205	43	4 092	99	3 967	82
14 to 24 years	683	4	679	14	1 606	28	1 559	35	1 166	29	1 137	18
25 to 54 years	6 468	14	6 454	22	13 108	165	12 910	114	8 006	202	7 776	116
55 to 64 years	1 453	-	1 453	-	2 424	60	2 359	22	1 424	20	1 397	12
65 years and over	1 327	22	1 291	13	1 723	105	1 599	4	1 234	36	1 188	-
Wife of head	5 888	57	5 823	42	12 553	276	12 249	148	7 015	284	6 695	116
14 to 24 years	725	5	720	7	1 739	27	1 706	18	1 084	42	1 011	36
25 to 54 years	3 658	22	3 636	20	8 531	161	8 348	123	4 575	177	4 383	80
55 to 64 years	937	23	914	7	1 311	43	1 268	-	817	40	769	-
65 years and over	568	7	553	8	972	45	927	7	537	5	532	-
Other family members	22 635	15	22 612	93	47 591	537	46 976	636	23 382	252	23 070	427
Under 3 years	2 390	3	2 387	26	5 487	42	5 439	55	3 042	96	2 966	62
3 to 5 years	2 654	-	2 654	35	6 313	29	6 268	39	3 474	22	3 437	61
6 to 13 years	8 561	-	8 561	20	18 060	197	17 855	228	8 282	64	8 210	187
14 to 17 years	3 803	-	3 795	12	7 567	96	7 462	126	3 493	18	3 465	39
18 to 21 years	1 752	-	1 752	-	4 037	25	4 012	56	1 655	13	1 642	10
22 to 54 years	2 451	5	2 446	-	4 828	95	4 708	94	2 284	26	2 233	54
55 to 64 years	388	7	381	-	529	18	506	9	429	-	429	-
65 years and over	636	-	636	-	770	35	726	29	701	13	688	14
Mean size of family	3.87	...	3.88	...	4.19	3.27	4.21	5.48	3.57	2.87	3.59	4.72
Unrelated individuals	7 255	97	7 104	6	7 314	438	6 831	65	7 996	491	7 463	31
14 to 24 years	390	-	384	6	885	58	822	3	765	102	648	6
25 to 54 years	3 084	54	3 017	-	3 752	139	3 587	47	4 426	193	4 211	14
55 to 64 years	1 669	14	1 640	-	1 383	98	1 278	-	1 388	83	1 300	5
65 years and over	2 112	29	2 063	-	1 294	143	1 144	15	1 417	113	1 304	6
Persons in Families With Female Head and Female Unrelated Individuals												
Total	18 076	65	17 978	43	27 862	484	27 309	229	19 838	277	19 519	212
In families	14 480	27	14 439	43	24 128	218	23 879	213	15 963	10	15 953	199
Head	3 423	15	3 402	6	5 739	87	5 635	29	4 076	2	4 074	20
With related children under 18	2 600	-	2 600	6	4 669	36	4 626	29	3 320	-	3 320	20
Mean number of related children under 18	3.29	-	3.29	...	3.15	...	3.15	...	2.83	-	2.83	...
With related children under 6	1 287	-	1 287	...	2 576	13	2 563	10	1 956	-	1 956	20
14 to 24 years	298	-	298	6	611	4	607	-	528	-	528	-
25 to 54 years	2 455	6	2 449	-	4 175	31	4 137	29	2 902	2	2 900	20
55 to 64 years	296	-	296	-	555	16	539	-	387	-	387	-
65 years and over	374	9	359	-	398	36	352	-	259	-	259	-
Other family members	11 057	12	11 037	37	18 389	131	18 244	164	11 887	8	11 879	179
Under 3 years	1 056	-	1 056	18	1 926	3	1 923	31	1 537	-	1 537	14
3 to 5 years	1 271	-	1 271	6	2 516	2	2 514	5	1 821	-	1 821	40
6 to 13 years	4 286	-	4 286	13	6 944	27	6 917	57	4 300	-	4 300	72
14 to 17 years	1 922	-	1 914	6	2 911	6	2 896	33	1 804	-	1 804	13
18 to 21 years	892	-	892	-	1 563	-	1 563	13	724	4	720	4
22 to 54 years	1 138	5	1 133	-	1 954	71	1 883	41	1 183	4	1 179	36
55 to 64 years	175	7	168	-	289	10	274	4	235	-	235	-
65 years and over	317	-	317	-	286	12	274	-	283	-	283	-
Mean size of family	4.23	...	4.24	...	4.20	...	4.24	...	3.92	...	3.92	...
Female unrelated individuals	3 596	38	3 539	-	3 734	266	3 430	16	3 875	267	3 566	13
14 to 24 years	147	-	141	-	516	55	456	3	396	76	305	8
25 to 54 years	1 371	20	1 351	-	1 627	60	1 541	13	1 738	71	1 645	8
55 to 64 years	946	7	939	-	821	68	753	-	845	34	806	5
65 years and over	1 132	11	1 108	-	770	83	680	-	896	86	810	-

Table A-6. Persons by Family Status and Age and Families by Income Deficit by Residence in Census Tracts With a Poverty Rate of 20 Percent or More: 1970-Continued

[Excludes inmates of institutions, members of Armed Forces living in barracks, college students living in dormitories, and unrelated individuals under 14 years. Data based on 15 percent sample, see text. For minimum base for derived figures (percent, median, etc.) and meaning of symbols, see text.]

Chicago	Neighborhood 13				Neighborhood 14				Neighborhood 15			
	All races	White	Negro	Persons of Spanish language	All races	White	Negro	Persons of Spanish language	All races	White	Negro	Persons of Spanish language
INCOME BELOW POVERTY LEVEL												
All Persons												
Total	14 907	58	14 808	57	22 185	329	21 835	131	15 233	308	14 903	171
Percent below poverty level	32.6	27.8	32.6	30.0	25.7	20.4	25.8	12.8	30.3	23.4	30.6	23.8
In families	11 757	33	11 716	57	19 361	95	19 266	116	12 423	101	12 322	160
Head	2 461	14	2 447	13	4 169	46	4 123	10	2 864	26	2 838	21
Percent below poverty level	24.8	...	24.8	...	22.1	12.8	22.4	5.7	24.2	9.1	24.7	14.4
With related children under 18	2 065	...	2 065	6	3 535	13	3 522	10	2 469	8	2 461	21
Mean number of related children under 18	3.70	...	3.70	...	3.58	...	3.57	...	3.27	...	3.27	...
With related children under 6	1 186	...	1 186	6	2 166	13	2 153	10	1 606	...	1 606	...
14 to 24 years	271	...	271	6	445	4	441	...	447	...	447	...
25 to 54 years	1 728	6	1 722	7	2 896	9	2 887	10	2 001	19	1 982	21
55 to 64 years	231	...	231	...	378	...	378	...	159	...	159	...
65 years and over	231	8	223	...	450	33	417	...	257	7	250	...
Wife of head	740	14	726	7	1 512	32	1 480	...	801	19	782	6
14 to 24 years	128	...	128	7	170	6	164	...	137	...	137	...
25 to 54 years	430	...	430	7	863	3	860	...	465	19	446	6
55 to 64 years	94	7	87	...	194	...	194	...	111	...	111	...
65 years and over	88	7	81	...	285	23	262	...	88	...	88	...
Other family members	8 556	5	8 543	37	13 680	17	13 663	106	8 758	56	8 702	133
Under 3 years	962	...	962	18	1 791	3	1 788	24	1 301	...	1 301	8
3 to 5 years	1 282	...	1 282	6	2 219	2	2 217	12	1 598	...	1 598	12
6 to 13 years	3 892	...	3 892	13	6 041	3	6 038	61	3 871	28	3 843	92
14 to 17 years	1 537	...	1 529	...	2 178	...	2 178	9	1 269	8	1 261	21
18 to 21 years	500	...	500	...	749	...	749	...	409	9	400	...
22 to 54 years	283	5	278	...	567	9	558	...	178	11	167	...
55 to 64 years	28	...	28	...	49	...	49	...	43	...	43	...
65 years and over	72	...	72	...	86	...	86	...	89	...	89	...
Mean size of family	4.78	...	4.79	...	4.64	...	4.67	...	4.34	...	4.34	...
Unrelated individuals	3 150	25	3 092	...	2 824	234	2 569	15	2 810	207	2 581	11
Percent below poverty level	43.4	...	43.5	...	38.6	53.4	37.6	...	35.1	42.2	34.6	...
14 to 24 years	179	...	173	...	484	52	427	3	251	69	182	6
25 to 54 years	920	7	913	...	979	48	922	6	1 016	56	938	...
55 to 64 years	787	7	773	...	571	41	530	...	635	23	612	5
65 years and over	1 264	11	1 233	...	790	93	690	6	908	59	849	...
Persons in Families With Female Head and Female Unrelated Individuals												
Total	9 901	29	9 845	43	14 318	220	14 077	80	10 700	163	10 515	115
Percent below poverty level	54.8	...	54.8	...	51.4	45.5	51.5	34.9	53.9	58.8	53.9	54.2
In families	8 051	11	8 032	43	12 493	39	12 454	71	8 905	...	8 905	110
Head	1 627	6	1 621	6	2 612	22	2 590	10	2 017	...	2 017	13
Percent below poverty level	47.5	...	47.6	...	45.5	...	46.0	...	49.5	...	49.5	...
With related children under 18	1 532	...	1 532	6	2 491	13	2 478	10	1 910	...	1 910	13
Mean number of related children under 18	3.80	...	3.80	...	3.71	...	3.71	...	3.32	...	3.32	...
With related children under 6	892	...	892	6	1 578	13	1 565	10	1 280	...	1 280	13
14 to 24 years	219	...	219	6	343	4	339	...	332	...	332	...
25 to 54 years	1 273	6	1 267	...	2 040	9	2 031	10	1 537	...	1 537	13
55 to 64 years	61	...	61	...	158	...	158	...	80	...	80	...
65 years and over	74	...	74	...	71	9	62	...	68	...	68	...
Other family members	6 424	5	6 411	37	9 881	17	9 864	61	6 888	...	6 888	97
Under 3 years	735	...	735	18	1 258	3	1 255	24	1 015	...	1 015	8
3 to 5 years	1 010	...	1 010	6	1 707	2	1 705	5	1 289	...	1 289	12
6 to 13 years	3 012	...	3 012	13	4 435	3	4 432	23	3 076	...	3 076	64
14 to 17 years	1 101	...	1 093	...	1 582	...	1 582	9	1 010	...	1 010	13
18 to 21 years	353	...	353	...	495	...	495	...	296	...	296	...
22 to 54 years	154	5	149	...	331	9	322	...	106	...	106	...
55 to 64 years	21	...	21	...	26	...	26	...	36	...	36	...
65 years and over	38	...	38	...	47	...	47	...	60	...	60	...
Mean size of family	4.95	...	4.95	...	4.78	...	4.81	...	4.41	...	4.41	...
Female unrelated individuals	1 850	18	1 813	...	1 825	181	1 623	9	1 795	163	1 610	5
Percent below poverty level	51.4	...	51.2	...	48.9	68.0	47.3	...	46.3	61.0	45.1	...
14 to 24 years	86	...	80	...	305	49	251	3	183	57	126	...
25 to 54 years	566	...	566	...	559	32	518	6	577	49	506	...
55 to 64 years	473	7	466	...	393	33	360	...	400	7	393	5
65 years and over	725	11	701	...	568	67	494	...	635	50	585	...

Table A-6. Persons by Family Status and Age and Families by Income Deficit by Residence in Census Tracts With a Poverty Rate of 20 Percent or More: 1970-Continued

(Excludes inmates of institutions, members of Armed Forces living in barracks, college students living in dormitories, and unrelated individuals under 14 years. Data based on 15-percent sample, see text. For minimum base for derived figures (percent, median, etc.) and meaning of symbols, see text)

Chicago	Neighborhood 13				Neighborhood 14				Neighborhood 15			
	All races	White	Negro	Persons of Spanish language	All races	White	Negro	Persons of Spanish language	All races	White	Negro	Persons of Spanish language
RATIO OF INCOME TO POVERTY LEVEL												
Families												
Percent with income:												
Less than .50 of poverty level	9.6	...	9.6	...	9.5	3.6	9.6	...	10.1	3.8	10.3	4.1
.50 to .74	8.1	...	8.0	...	6.4	...	6.6	...	5.9	5.2	5.9	10.3
.75 to .99	7.1	...	7.2	...	6.2	9.2	6.2	5.7	8.3	...	8.5	...
1.00 to 1.24	6.8	...	6.7	...	7.6	10.1	7.6	15.4	6.4	5.9	6.4	4.1
1.25 to 1.49	8.2	...	8.2	...	6.5	6.7	6.5	10.3	5.5	...	5.6	4.1
1.50 to 1.99	12.1	...	12.0	...	15.0	6.1	15.1	32.0	13.8	11.1	13.8	41.1
2.00 to 2.99	21.5	...	21.6	...	21.9	22.3	21.9	18.9	23.2	22.0	23.3	17.1
3.00 or more	26.6	...	26.6	...	26.9	41.9	26.6	17.7	26.9	51.9	26.2	19.2
Unrelated Individuals												
Percent with income:												
Less than .50 of poverty level	22.6	...	22.7	...	21.5	22.1	21.5	...	16.2	17.9	15.9	...
.50 to .74	10.7	...	10.7	...	9.0	11.2	9.0	...	8.9	10.8	8.9	...
.75 to .99	10.1	...	10.1	...	8.1	20.1	7.1	...	10.0	13.4	9.9	...
1.00 to 1.24	7.6	...	7.5	...	7.9	11.2	7.8	...	6.3	1.6	6.6	...
1.25 to 1.49	4.4	...	4.4	...	2.9	3.0	2.9	...	3.1	3.7	3.1	...
1.50 to 1.99	8.8	...	8.6	...	7.8	5.5	8.0	...	8.8	8.8	8.8	...
2.00 to 2.99	16.3	...	16.5	...	18.6	8.9	19.2	...	18.8	12.6	19.3	...
3.00 or more	19.5	...	19.4	...	24.2	18.0	24.6	...	27.9	31.2	27.7	...
DIFFERENCE BETWEEN FAMILY INCOME AND POVERTY LEVEL												
Families below poverty level												
\$1 to \$249	2 461	14	2 447	13	4 169	46	4 123	10	2 864	26	2 838	21
\$250 to \$499	94	...	94	...	218	17	201	...	176	...	176	...
\$500 to \$999	211	...	211	...	314	7	307	...	250	...	250	...
\$1,000 to \$1,999	405	14	391	7	658	...	658	10	617	7	610	...
\$2,000 and over	828	...	828	...	1 085	9	1 076	...	664	...	664	...
Median income deficit	\$1 629	...	\$1 637	...	\$1 824	...	\$1 832	...	\$1 586	...	\$1 577	...
Mean income deficit	\$1 914	...	\$1 921	...	\$2 009	...	\$2 019	...	\$1 951	...	\$1 948	...
Families above poverty level												
\$0 to \$249	7 470	26	7 430	36	14 692	312	14 304	165	8 966	261	8 660	125
\$250 to \$499	167	9	158	...	372	6	366	6	219	...	209	...
\$500 to \$999	153	...	153	...	335	24	311	16	278	11	267	6
\$1,000 to \$1,999	412	...	412	...	719	3	709	12	358	6	352	6
\$2,000 and over	887	...	873	8	1 466	32	1 434	10	908	10	898	27
Median income surplus	5 851	17	5 834	28	11 800	247	11 484	121	7 203	234	6 934	86
Mean income surplus	\$2 000+	...	\$2 000+	...	\$2 000+	\$2 000+	\$2 000+	\$2 000+	\$2 000+	\$2 000+	\$2 000+	...
	\$5 770	...	\$5 776	...	\$6 000	\$6 404	\$5 993	\$4 745	\$5 653	\$7 615	\$5 594	...

Table A-7. Selected Housing Characteristics of Housing Units by Location in Census Tracts With a Poverty Rate of 20 Percent or More: 1970

[Excludes inmates of institutions, members of Armed Forces living in barracks, college students living in dormitories, and unrelated individuals under 14 years. Data based on 15-percent sample, see text. For minimum base for derived figures (percent, median, etc.) and meaning of symbols, see text.]

Chicago	Neighborhood 13				Neighborhood 14				Neighborhood 15			
	All races	White	Negro	Persons of Spanish language	All races	White	Negro	Persons of Spanish language	All races	White	Negro	Persons of Spanish language
TENURE AND VACANCY STATUS												
Total, all units	15 890	114	14 536	56	25 286	708	22 584	219	20 623	636	17 030	176
Occupied	14 696	114	14 536	56	23 402	708	22 584	219	17 738	636	17 030	176
Population in units	44 947	171	44 706	182	86 054	1 894	83 863	879	49 405	1 287	47 916	664
Population per unit	3.06	...	3.08	...	3.68	2.68	3.71	4.01	2.79	2.02	2.81	3.77
Owner occupied	790	8	782	...	5 600	285	5 285	63	1 985	52	1 933	5
Population per unit	2.99	...	3.01	...	3.95	3.12	4.01	...	2.95	...	2.99	...
1-person households	153	...	145	...	625	64	561	...	360	40	320	...
65 years and over	84	...	76	...	215	37	178	...	152	26	126	...
Renter occupied	13 906	106	13 754	56	17 802	423	17 299	156	15 753	584	15 097	171
Population per unit	3.06	...	3.08	...	3.59	2.37	3.62	3.45	2.76	2.07	2.79	3.77
1-person households	3 931	56	3 853	8	3 229	189	3 024	35	5 027	236	4 778	28
65 years and over	1 233	22	1 197	...	585	65	512	12	888	85	803	7
Available vacant year-round	1 101	1 623	2 716
For rent	1 101	1 572	2 704
For sale only	51	12
Other vacant	93	261	169
YEAR STRUCTURE BUILT												
Owner occupied	790	...	782	...	5 600	285	5 285	63	1 985	52	1 933	...
1960 to March 1970	289	25	264	...	48	...	48	...
1950 to 1959	53	...	53	...	264	14	250	7	62	...	62	...
1940 to 1949	125	...	125	...	814	29	785	7	132	5	127	...
1939 or earlier	612	...	604	...	4 233	217	3 986	49	1 743	47	1 696	...
Renter occupied	13 906	106	13 754	56	17 802	423	17 299	156	15 753	584	15 097	171
1960 to March 1970	1 710	...	1 710	...	1 150	...	1 150	...	863	33	830	...
1950 to 1959	703	10	693	6	1 241	9	1 226	...	572	40	532	...
1940 to 1949	1 867	11	1 832	15	3 616	100	3 516	24	2 551	49	2 473	7
1939 or earlier	9 626	85	9 519	35	11 795	314	11 407	132	11 767	462	11 262	164
Owner occ. below poverty level	143	...	135	...	905	57	848	...	302	6	296	...
1960 to March 1970	19	...	19
1950 to 1959	13	...	13	...	73	7	66	...	26	...	26	...
1940 to 1949	160	16	144	...	45	...	45	...
1939 or earlier	130	...	122	...	653	34	619	...	231	6	225	...
Renter occ. below poverty level	4 326	36	4 276	13	4 877	120	4 741	21	4 516	124	4 383	28
1960 to March 1970	814	...	814	...	350	...	350	...	364	15	349	...
1950 to 1959	287	...	287	...	311	...	311	...	129	12	117	...
1940 to 1949	584	11	565	...	846	45	801	7	605	...	596	...
1939 or earlier	2 641	25	2 610	13	3 370	75	3 279	14	3 418	97	3 321	28
UNITS IN STRUCTURE												
All occupied units	14 696	114	14 536	56	23 402	708	22 584	219	17 738	636	17 030	176
1	648	...	648	...	3 419	170	3 208	7	1 145	37	1 108	20
2 to 4	2 458	26	2 432	19	12 252	326	11 891	151	4 871	66	4 798	88
5 to 9	4 195	52	4 129	7	3 722	81	3 615	48	5 045	85	4 943	29
10 to 49	4 794	17	4 753	23	2 884	118	2 766	13	4 585	199	4 379	65
50 or more	2 601	19	2 574	7	1 125	13	1 104	...	2 081	249	1 791	24
Mobile home or trailer	11	...	11	...
YEAR HEAD MOVED INTO UNIT												
All occupied units	14 696	114	14 536	56	23 402	708	22 584	219	17 738	636	17 030	176
1968 to March 1970	3 921	40	3 865	28	7 744	151	7 549	94	6 612	271	6 301	76
1965 to 1967	3 395	21	3 358	13	6 151	200	5 897	83	4 535	139	4 387	67
1960 to 1964	3 208	37	3 165	...	4 807	86	4 721	21	3 145	98	3 032	25
1959 or earlier	4 172	16	4 148	15	4 700	271	4 417	21	3 446	128	3 310	8
Occ. units below poverty level	4 449	44	4 411	13	5 782	177	5 589	21	4 818	130	4 679	28
1968 to March 1970	1 347	8	1 331	13	2 305	28	2 261	15	2 143	67	2 067	6
1965 to 1967	1 097	15	1 082	...	1 507	61	1 446	...	1 228	8	1 220	6
1960 to 1964	905	5	894	...	988	13	975	6	722	22	700	16
1959 or earlier	1 120	16	1 104	...	982	75	907	...	725	33	692	...
SELECTED EQUIPMENT												
All occupied units	14 696	114	14 536	56	23 402	708	22 584	219	17 738	636	17 030	176
Percent with air conditioning	8.5	...	8.6	...	10.3	11.7	10.3	11.0	10.0	18.2	9.6	10.2
Percent with automobile	34.8	...	34.9	...	49.9	49.0	49.9	47.5	37.2	48.9	36.8	41.5
Percent with telephone	70.1	...	69.9	...	71.6	77.1	71.4	86.3	60.5	77.0	59.8	74.4
Percent with all plumbing facilities	88.3	...	88.3	...	97.2	92.1	97.3	97.3	94.9	95.9	94.9	94.9
Occ. units below poverty level	4 449	44	4 411	13	5 782	177	5 589	21	4 818	130	4 679	28
Percent with air conditioning	5.1	...	5.2	...	5.3	9.0	5.2	...	6.2	...	6.3	...
Percent with automobile	14.1	...	14.2	...	22.6	24.3	22.6	...	13.9	...	14.0	...
Percent with telephone	65.3	...	65.0	...	66.8	67.2	66.7	...	54.4	...	53.9	...
Percent with all plumbing facilities	85.9	...	86.1	...	95.5	84.2	95.8	...	93.5	...	93.4	...
PERSONS PER ROOM												
Owner occupied	790	...	782	...	5 600	285	5 285	63	1 985	52	1 933	...
1.00 or fewer persons per room	737	...	729	...	4 860	264	4 566	42	1 896	52	1 844	...
1.01 to 1.50 persons per room	39	...	39	...	587	14	573	14	69	...	69	...
1.51 or more persons per room	14	...	14	...	153	7	146	7	20	...	20	...
Owner occ. below poverty level	143	...	135	...	905	57	848	...	302	6	296	...
1.00 or fewer persons per room	130	...	122	...	800	57	743	...	293	6	287	...
1.01 to 1.50 persons per room	13	...	13	...	66	...	66
1.51 or more persons per room	39	...	39	...	9	...	9	...

Table A-7. Selected Housing Characteristics of Housing Units by Location in Census Tracts With a Poverty Rate of 20 Percent or More: 1970—Continued

[Excludes inmates of institutions, members of Armed Forces living in barracks, college students living in dormitories, and unrelated individuals under 14 years. Data based on 15-percent sample, see text. For minimum base for derived figures (percent, median, etc.) and meaning of symbols, see text.]

Chicago

	Neighborhood 13				Neighborhood 14				Neighborhood 15			
	All races	White	Negro	Persons of Spanish language	All races	White	Negro	Persons of Spanish language	All races	White	Negro	Persons of Spanish language
PERSONS PER ROOM—Con.												
Renter occupied.....	13 906	106	13 754	56	17 802	423	17 299	156	15 753	584	15 097	171
1.00 or fewer persons per room.....	11 498	106	11 346	36	14 030	349	13 588	149	13 228	543	12 649	118
1.01 to 1.50 persons per room.....	1 596	—	1 596	13	2 903	46	2 850	7	1 720	10	1 683	37
1.51 or more persons per room.....	812	—	812	7	869	8	861	—	805	31	765	16
Renter occ. below poverty level.....	4 326	36	4 276	13	4 877	120	4 741	21	4 516	124	4 383	28
1.00 or fewer persons per room.....	3 398	36	3 348	6	3 553	114	3 423	21	3 451	100	3 351	6
1.01 to 1.50 persons per room.....	607	—	607	6	1 007	6	1 001	—	723	10	713	22
1.51 or more persons per room.....	321	—	321	7	317	—	317	—	342	14	319	—
VALUE OF PROPERTY												
Specified owner occupied ¹	137	—	137	—	1 940	114	1 826	—	586	—	565	—
Less than \$5,000.....	10	—	10	—	24	7	17	—	7	—	7	—
\$5,000 to \$9,999.....	12	—	12	—	219	52	167	—	19	—	12	—
\$10,000 to \$14,999.....	38	—	38	—	268	6	262	—	62	—	62	—
\$15,000 to \$19,999.....	7	—	7	—	366	5	361	—	76	—	76	—
\$20,000 to \$24,999.....	24	—	24	—	474	12	462	—	109	—	95	—
\$25,000 to \$29,999.....	22	—	22	—	224	13	211	—	101	—	101	—
\$30,000 to \$34,999.....	14	—	14	—	245	—	245	—	102	—	102	—
\$35,000 or more.....	10	—	10	—	73	—	73	—	75	—	75	—
Median value of property.....	\$15 200	—	\$15 200	—	\$15 500	—	\$15 600	—	\$18 000	—	\$18 300	—
Mean value of property.....	\$17 300	—	\$17 300	—	\$16 400	—	\$16 200	—	\$20 000	—	\$20 200	—
Specified owner occupied below poverty level ¹	21	—	21	—	217	14	203	—	110	—	110	—
Less than \$5,000.....	—	—	—	—	7	7	—	—	7	—	7	—
\$5,000 to \$9,999.....	—	—	—	—	26	—	26	—	6	—	6	—
\$10,000 to \$14,999.....	—	—	—	—	48	—	48	—	5	—	5	—
\$15,000 to \$19,999.....	6	—	6	—	26	—	26	—	—	—	—	—
\$20,000 to \$24,999.....	15	—	15	—	68	7	61	—	18	—	18	—
\$25,000 or more.....	—	—	—	—	—	—	—	—	39	—	39	—
Median value of property.....	—	—	—	—	\$15 100	—	\$15 100	—	—	—	—	—
Mean value of property.....	—	—	—	—	\$15 200	—	\$15 500	—	—	—	—	—
GROSS RENT												
Specified renter occupied ²	13 776	106	13 624	56	17 704	423	17 209	156	15 703	584	15 047	171
Less than \$40.....	113	—	113	—	31	—	31	—	35	—	35	—
\$40 to \$59.....	409	—	403	—	289	24	265	8	407	6	401	—
\$60 to \$79.....	1 457	—	1 449	7	925	50	875	—	927	73	854	16
\$80 to \$99.....	2 930	29	2 901	15	1 895	91	1 804	24	2 476	39	2 417	6
\$100 to \$119.....	2 593	14	2 571	—	3 929	99	3 809	49	3 854	171	3 683	51
\$120 to \$149.....	4 566	44	4 506	20	7 350	120	7 200	58	5 766	182	5 540	76
\$150 to \$199.....	1 568	19	1 549	6	2 928	24	2 883	17	1 982	100	1 874	22
\$200 to \$249.....	34	—	26	8	206	—	206	—	56	—	56	—
\$250 or more.....	8	—	8	—	20	—	20	—	46	—	46	—
No cash rent.....	98	—	98	—	131	15	116	—	154	13	141	—
Median gross rent.....	\$115	—	\$115	—	\$127	\$108	\$127	\$119	\$120	\$120	\$120	\$125
Mean gross rent.....	\$113	—	\$113	—	\$125	\$108	\$125	\$115	\$118	\$120	\$118	\$121
Specified renter occupied below poverty level ²	4 306	36	4 256	13	4 848	120	4 720	21	4 508	124	4 375	28
Less than \$40.....	60	—	60	—	19	—	19	—	12	—	12	—
\$40 to \$59.....	220	—	214	—	147	14	133	—	258	6	252	—
\$60 to \$79.....	596	—	588	7	349	24	325	—	396	24	372	—
\$80 to \$99.....	1 153	16	1 137	—	566	42	524	6	796	25	771	—
\$100 to \$119.....	742	14	728	—	1 048	15	1 033	—	1 023	35	988	—
\$120 to \$149.....	1 167	6	1 161	—	1 878	17	1 853	8	1 432	28	1 395	28
\$150 to \$199.....	332	—	332	6	745	—	745	7	529	6	523	—
\$200 to \$249.....	13	—	13	—	50	—	50	—	9	—	9	—
\$250 or more.....	8	—	8	—	13	—	13	—	17	—	17	—
Median gross rent.....	\$103	—	\$103	—	\$124	—	\$125	—	\$115	—	\$115	—
Mean gross rent.....	\$106	—	\$106	—	\$121	—	\$122	—	\$113	—	\$113	—
GROSS RENT AS PERCENTAGE OF INCOME BY POVERTY STATUS IN 1969												
Specified renter occupied ³	12 903	98	12 759	56	16 712	392	16 248	156	14 989	538	14 359	165
Less than 20 percent.....	4 511	39	4 472	21	5 940	123	5 801	48	4 858	299	4 514	59
20 to 24 percent.....	1 475	9	1 466	6	2 332	66	2 258	25	2 042	59	1 983	32
25 to 34 percent.....	2 138	—	2 132	8	2 901	75	2 806	29	2 603	42	2 561	31
35 to 49 percent.....	1 560	—	1 544	—	2 057	54	1 983	28	1 687	21	1 659	21
50 percent or more.....	3 219	50	3 145	21	3 482	74	3 400	26	3 799	137	3 642	22
Specified renter occupied below poverty level ³	3 516	28	3 474	13	3 954	96	3 850	21	3 912	111	3 792	22
Less than 20 percent.....	28	—	28	—	—	—	—	—	—	—	—	—
20 to 24 percent.....	72	—	72	—	27	—	27	—	36	—	36	—
25 to 34 percent.....	397	—	391	—	201	—	201	—	132	—	132	—
35 to 49 percent.....	507	—	507	—	751	29	722	8	644	—	644	—
50 percent or more.....	2 512	28	2 476	13	2 975	67	2 900	13	3 100	111	2 980	22

¹Limited to one-family homes on less than 10 acres and no business on property. Cooperatives, condominiums, mobile homes, and trailers are excluded. ²Excludes one-family homes on 10 acres or more. Specified renter occupied units below poverty level include "no cash rent" units not shown separately. ³Excludes one-family homes on 10 acres or more, all "no cash rent" units, and units for which the income of the family or primary individual was reported as "none" or "loss."

Table A-1. Selected Characteristics of Persons and Families by Residence in Census Tracts With a Poverty Rate of 20 Percent or More: 1970

(Excludes inmates of institutions, members of Armed Forces living in barracks, college students living in dormitories, and unrelated individuals under 14 years. Data based on 15-percent sample, see text. For minimum base for derived figures (percent, median, etc.) and meaning of symbols, see text)

Chicago	Remainder of low-income area											
	All races	White	Negro	Persons of Spanish language	All races	White	Negro	Persons of Spanish language	All races	White	Negro	Persons of Spanish language
RACE												
All Income Levels												
All persons	32 551	11 722	20 001	5 431								
Persons of Spanish language	5 431	5 078	201	5 431								
White	11 722	11 722		5 078								
Negro	20 001		20 001	201								
Other races	828			152								
American Indian	62											
Japanese	296											
Chinese	93											
Filipino	174			11								
All other	203			141								
Percent Below Poverty Level												
All persons	32.8	20.8	40.8	25.4								
Persons of Spanish language	25.4	25.0	52.7	25.4								
White	20.8	20.8		25.0								
Negro	40.8		40.8	52.7								
Other races	9.9			3.9								
American Indian												
Japanese	20.3											
Chinese												
Filipino												
All other	10.8			4.3								
RELATIONSHIP TO HEAD OF HOUSEHOLD FOR PERSONS BELOW POVERTY LEVEL												
All persons	10 678	2 434	8 162	1 380								
65 years and over	693	431	256	66								
In households	10 618	2 382	8 154	1 367								
Head of household	2 718	873	1 822	313								
Family head	2 002	409	1 559	249								
65 years and over	178	81	91	26								
Female	1 249	194	1 049	139								
Primary individual	716	444	263	64								
65 years and over	365	261	104	22								
Female	440	252	188	13								
Related child under 18 years	6 150	1 034	5 082	849								
Related child under 6 years	1 722	398	1 316	285								
Other relative of head	1 539	349	1 176	169								
Not related to head	211	126	74	36								
In group quarters	60	52	8	13								
AGE												
All males below poverty level	4 578	1 181	3 438	657								
Under 3 years	366	121	245	100								
3 to 5 years	443	69	366	49								
6 to 13 years	1 635	262	1 367	233								
14 to 17 years	624	69	544	77								
18 to 21 years	353	85	263	37								
22 to 24 years	132	20	112	5								
25 to 34 years	232	76	156	31								
35 to 44 years	220	92	120	35								
45 to 54 years	178	74	95	46								
55 to 64 years	139	39	80	6								
65 years and over	256	174	82	38								
Median age	12.2	18.4	11.5	11.2								
All females below poverty level	4 100	1 333	4 732	723								
Under 3 years	388	91	297	57								
3 to 5 years	525	117	408	79								
6 to 13 years	1 584	228	1 347	193								
14 to 17 years	612	90	522	74								
18 to 21 years	431	69	357	31								
22 to 24 years	186	55	131	24								
25 to 34 years	667	130	537	79								
35 to 44 years	680	142	523	113								
45 to 54 years	300	56	244	29								
55 to 64 years	290	98	192	16								
65 years and over	437	257	174	28								
Median age	16.6	25.3	15.4	14.8								
YEARS OF SCHOOL COMPLETED												
All Income Levels												
Males, 25 years and over	6 890	3 483	3 093	1 181								
Elementary: 0 to 7 years	1 815	914	851	515								
8 years	994	660	314	162								
High school: 1 to 3 years	1 449	695	746	286								
4 years	1 716	766	844	164								
College: 1 to 3 years	580	252	279	39								
4 years or more	316	198	59	15								
Median years of school completed	10.3	9.7	10.5	8.5								

Table A-1. Selected Characteristics of Persons and Families by Residence in Census Tracts With a Poverty Rate of 20 Percent or More: 1970—Continued

(Excludes inmates of institutions, members of Armed Forces living in barracks, college students living in dormitories, and unrelated individuals under 14 years. Data based on 15-percent sample, see text. For minimum base for derived figures (percent, median, etc.) and meaning of symbols, see text.)

Chicago

YEARS OF SCHOOL COMPLETED—
Con.

All Income Levels—Con.

Female, 22 years and over
Elementary: 0 to 7 years
8 years
High school: 1 to 3 years
4 years
College: 1 to 3 years
4 years or more
Median years of school completed

Income Below Poverty Level

Male, 22 years and over
Less than 8 years
8 to 11 years
12 years or more
Female, 22 years and over
Less than 8 years
8 to 11 years
12 years or more

EMPLOYMENT STATUS AND AGE

All Income Levels

Male

16 to 21 years'
Employed
Unemployed
Not in labor force
22 to 64 years'
Employed
Unemployed
Not in labor force
Family head, 22 to 64 years'
Employed
Unemployed
Not in labor force

Female

16 to 21 years
Employed
Unemployed
Not in civilian labor force
22 to 64 years
Employed
Unemployed
Not in civilian labor force
Family head, 22 to 64 years
Employed
Unemployed
Not in civilian labor force
Wife of head, 22 to 64 years
Employed
Unemployed
Not in civilian labor force

Income Below Poverty Level

Male

16 to 21 years'
Employed
Unemployed
Not in labor force
22 to 64 years'
Employed
Unemployed
Not in labor force
Family head, 22 to 64 years'
Employed
Unemployed
Not in labor force

Remainder of Low-income area											
All races	White	Negro	Persons of Spanish language	All races	White	Negro	Persons of Spanish language	All races	White	Negro	Persons of Spanish language
6 186	3 356	4 535	1 215								
1 900	989	853	685								
1 081	668	413	109								
2 232	677	529	167								
2 174	770	289	200								
610	114	350	41								
259	138	99	13								
10.5	9.1	11.0	7.1								
1 137	493	645	161								
395	159	236	84								
438	197	232	58								
324	139	177	19								
2 560	738	1 601	289								
723	289	434	201								
1 176	287	889	46								
661	182	478	42								
1 784	575	1 162	333								
602	308	270	150								
182	30	152	17								
992	237	732	166								
5 995	2 876	2 835	1 059								
4 846	2 379	2 192	954								
326	192	125	29								
818	305	513	76								
4 105	1 843	2 112	764								
3 596	1 682	1 764	720								
135	73	62	15								
369	88	281	29								
2 070	603	1 429	297								
676	292	384	101								
140	21	119	15								
1 254	290	926	181								
7 102	2 642	4 228	1 141								
2 770	1 168	1 459	488								
293	63	230	32								
4 039	1 411	2 539	621								
1 962	357	1 562	217								
753	158	556	84								
126	6	120	6								
1 083	193	886	127								
3 910	1 771	1 993	787								
1 362	698	597	310								
102	36	66	20								
2 446	1 037	1 330	457								
632	117	504	69								
116	64	41	23								
85	7	78	-								
431	46	385	46								
901	321	563	123								
395	128	259	80								
75	46	20	8								
431	147	284	35								
560	143	409	73								
315	83	224	51								
38	25	13	-								
207	35	172	22								

*Includes members of Armed Forces not living in barracks and not shown separately.

Table A-1. Selected Characteristics of Persons and Families by Residence in Census Tracts With a Poverty Rate of 20 Percent or More: 1970—Continued

[Excludes inmates of institutions, members of Armed Forces living in barracks, college students living in dormitories, and unrelated individuals under 14 years. Data based on 15 percent sample, see text. For minimum base for derived figures (percent, median, etc.) and meaning of symbols, see text]

Chicago	Remainder of low-income area				All races	White	Negro	Persons of Spanish language	All races	White	Negro	Persons of Spanish language
	All races	White	Negro	Persons of Spanish language								
EMPLOYMENT STATUS AND AGE—Con.												
Income Below Poverty Level—Con.												
Female												
16 to 21 years	707	105	597	59								
Employed	110	27	83	—								
Unemployed	44	11	33	11								
Not in civilian labor force	553	67	481	48								
22 to 64 years	2 123	481	1 627	261								
Employed	310	77	224	42								
Unemployed	148	18	130	18								
Not in civilian labor force	1 665	386	1 273	201								
Family head, 22 to 64 years	1 124	168	956	126								
Employed	174	28	146	28								
Unemployed	91	6	85	6								
Not in civilian labor force	859	134	725	92								
Wife of head, 22 to 64 years	631	194	428	103								
Employed	80	16	55	8								
Unemployed	35	6	29	6								
Not in civilian labor force	516	172	344	89								
SELECTED OCCUPATIONS												
All Income Levels												
Male employed, 22 to 64 years²												
4 846	2 379	2 192	954									
Prof., tech., and kindred workers	371	161	133	17								
Health workers, exc. practitioners	45	13	32	—								
Teachers, elem. and secondary	28	22	6	6								
Managers and admin., exc. farm	233	109	94	5								
Self-employed	55	26	7	5								
Sales workers	208	107	88	19								
Retail trade	76	11	60	5								
Clerical and kindred workers	376	118	243	39								
Postal clerks and mail carriers	84	8	76	8								
Shipping, receiving & stock clerks	107	44	56	16								
Bkpr., cashiers, & bank tellers	21	9	12	9								
Craftsmen and kindred workers	1 022	639	359	251								
Construction craftsmen	142	74	68	14								
Mechanics and repairmen	229	138	83	31								
Operatives, except transport	1 095	589	479	341								
Assemblers	90	65	25	37								
Checkers, exam., & inspectors; mfg.	78	50	28	37								
Pkrs. & wrappers, inc. meat & prod.	65	35	30	30								
Sewers, stitchers, & textile oper.	8	8	—	8								
Transport equipment operatives	389	134	239	53								
Truck drivers	177	78	99	33								
Laborers, except farm	489	266	209	129								
Construction	32	18	14	—								
Freight, material, & stock handlers	208	91	117	33								
Service workers, exc. private hshld. ³	652	245	348	100								
Cleaning service workers	192	66	114	11								
Food service workers	141	79	53	32								
Health service workers	6	—	6	—								
Personal service workers	71	29	34	29								
Protective service workers	155	56	90	6								
Private household workers	11	11	—	—								
Female employed, 22 to 64 yrs.²												
2 770	1 168	1 459	488									
Prof., tech., and kindred workers	279	72	176	13								
Health workers, exc. practitioners	30	—	30	—								
Teachers, elem. and secondary	85	21	56	6								
Managers and admin., exc. farm	42	13	17	6								
Self-employed	12	—	—	—								
Sales workers	76	38	31	14								
Retail trade	76	38	31	14								
Clerical and kindred workers	914	334	538	76								
Bkpr., cashiers, & bank tellers	175	78	89	—								
Secretaries, steno., & typists	207	73	104	34								
Craftsmen and kindred workers	51	35	16	—								
Operatives, except transport	750	442	283	265								
Laundry & dry cleaning operatives ⁴	55	15	40	9								
Assemblers	76	69	7	41								
Pkrs. & wrappers, inc. meat & prod.	93	75	18	32								
Sewers, stitchers, & textile oper.	71	46	25	37								
Transport equipment operatives	6	6	—	—								
Laborers, except farm	78	26	42	13								
Service workers, exc. private hshld. ³	500	202	298	85								
Cleaning service workers	102	52	50	28								
Food service workers	157	85	72	13								
Health service workers	133	33	100	33								
Personal service workers	25	7	18	—								
Private household workers	33	—	17	16								

²Includes "farm workers" not shown separately. cases are included in the total but not in the distribution.

³Allocated cases are included in the total but not in the distribution.

⁴Includes "clothing ironers and pressers."

⁵"Protective service workers" and allocated

Table A-1. Selected Characteristics of Persons and Families by Residence in Census Tracts With a Poverty Rate of 20 Percent or More: 1970—Continued

(Excludes inmates of institutions, members of Armed Forces living in barracks, college students living in dormitories, and unrelated individuals under 14 years. Data based on 15-percent sample, see text. For minimum base for derived figures (percent, median, etc.) and meaning of symbols, see text)

Chicago	Remainder of Low-income area											
	All races	White	Negro	Persons of Spanish language	All races	White	Negro	Persons of Spanish language	All races	White	Negro	Persons of Spanish language
SELECTED OCCUPATIONS—Con.												
Income Below Poverty Level												
Male employed, 22 to 64 years ²	395	128	259	80								
Prof., tech., and kindred workers	35	11	24	6								
Managers and admin., exc. farm	14	6	—	—								
Sales workers	—	—	—	—								
Clerical and kindred workers	16	—	16	—								
Craftsmen and kindred workers	33	18	15	13								
Operatives, except transport	106	37	69	29								
Transport equipment operatives	55	—	55	—								
Laborers, except farm	62	26	36	18								
Service workers, exc. private hshld	74	30	44	14								
Private household workers	—	—	—	—								
Female employed, 22 to 64 yrs. ²	310	77	224	42								
Prof., tech., and kindred workers	53	17	36	6								
Managers and admin., exc. farm	—	—	—	—								
Sales workers	5	—	5	—								
Clerical and kindred workers	76	16	51	8								
Craftsmen and kindred workers	8	—	8	—								
Operatives, except transport	85	24	61	28								
Transport equipment operatives	—	—	—	—								
Laborers, except farm	13	—	13	—								
Service workers, exc. private hshld	70	20	50	—								
Private household workers	—	—	—	—								
FAMILY STATUS AND AGE												
All Income Levels												
Both Sexes												
Head of family: 14 to 21 yrs.....	213	49	164	36								
22 to 54 yrs.....	5 218	1 708	3 332	880								
Wife of head: 14 to 21 yrs.....	290	153	128	88								
22 to 54 yrs.....	3 457	1 522	1 797	695								
Unrelated indiv.: 14 to 21 yrs.....	163	134	24	39								
22 to 54 yrs.....	1 225	710	401	190								
Female												
Head of family: 14 to 21 yrs.....	74	16	58	9								
22 to 54 yrs.....	1 787	278	1 466	197								
Unrelated indiv.: 14 to 21 yrs.....	50	40	10	—								
22 to 54 yrs.....	418	213	178	45								
Income Below Poverty Level												
Both Sexes												
Head of family: 14 to 21 yrs.....	140	37	103	24								
22 to 54 yrs.....	1 545	272	1 265	193								
Wife of head: 14 to 21 yrs.....	34	16	18	8								
22 to 54 yrs.....	553	151	393	93								
Unrelated indiv.: 14 to 21 yrs.....	76	71	—	16								
22 to 54 yrs.....	330	195	120	62								
Female												
Head of family: 14 to 21 yrs.....	58	16	42	9								
22 to 54 yrs.....	1 040	149	891	126								
Unrelated indiv.: 14 to 21 yrs.....	29	29	—	—								
22 to 54 yrs.....	171	77	88	20								

²Includes "farm workers" not shown separately.

Table A-2. Characteristics of the Population by Residence in Census Tracts With a Poverty Rate of 20 Percent or More: 1970

(Excludes inmates of institutions, members of Armed Forces living in barracks, college students living in dormitories, and unrelated individuals under 14 years. Data based on 1-percent sample, see text. For minimum base for derived figures (percent, median, etc.) and meaning of symbols, see text)

Chicago	Remainder of Low-income area				Persons of Spanish language	All races	White	Negro	Persons of Spanish language	All races	White	Negro	Persons of Spanish language
	All races	White	Negro	Persons of Spanish language									
RELATIONSHIP TO HEAD													
All persons	32 551	11 722	20 001	5 431									
In households	32 460	11 645	19 987	5 418									
Head of household	8 951	3 994	4 632	1 300									
Family head	6 941	2 612	4 102	1 105									
65 years old and over	661	363	264	88									
Female	2 164	430	1 685	234									
Primary individual	2 010	1 382	530	195									
Female	913	596	302	50									
Related child under 18 years old	15 077	4 051	10 815	2 648									
Other relative of head	7 935	3 334	4 343	1 380									
Not related to head	497	266	197	90									
In group quarters	91	77	14	13									
AGE													
Male, all ages	15 363	5 809	9 103	2 663									
Under 3 years	1 106	363	724	251									
3 to 5 years	1 224	386	823	250									
6 to 13 years	3 525	825	2 662	548									
14 to 17 years	1 565	395	1 129	259									
18 to 21 years	1 053	355	672	174									
22 to 24 years	722	310	390	130									
25 to 34 years	1 808	808	911	332									
35 to 44 years	1 430	666	681	282									
45 to 54 years	1 110	518	530	219									
55 to 64 years	925	574	323	96									
65 years and over	895	609	258	122									
Median age	18.0	27.3	14.2	17.5									
Female, all ages	17 188	5 913	10 898	2 768									
Under 3 years	1 179	405	765	258									
3 to 5 years	1 211	337	851	242									
6 to 13 years	3 627	963	2 646	606									
14 to 17 years	1 683	406	1 229	263									
18 to 21 years	1 332	446	872	184									
22 to 24 years	723	322	393	165									
25 to 34 years	2 146	615	1 449	337									
35 to 44 years	1 971	665	1 220	356									
45 to 54 years	1 354	583	723	151									
55 to 64 years	908	457	443	132									
65 years and over	1 054	714	307	74									
Median age	19.7	25.3	16.9	17.3									
PLACE OF BIRTH													
Total population	32 551	11 722	20 001	5 431									
Born in State of residence	19 878	6 116	13 539	2 423									
Born in different State	6 460	1 643	4 620	412									
Northeast	395	269	126	63									
North Central	896	637	226	117									
South	4 873	642	4 209	181									
West	296	95	59	51									
Puerto Rico and outlying areas	1 167	1 145	22	1 167									
Foreign born	2 464	2 051	30	1 313									
Not reported and other	2 582	767	1 790	116									
RESIDENCE IN 1965													
Total, 5 years and over	28 720	10 528	17 417	4 629									
Same house as in 1970	14 528	5 416	8 720	1 559									
Different house in United States	11 098	3 714	7 211	2 236									
Some county	9 982	3 101	6 724	1 954									
Different county	1 116	613	487	282									
Some State	91	37	46	-									
Different State	1 025	576	441	282									
Northeast	140	140	-	100									
North Central	273	222	43	123									
South	367	89	278	6									
West	245	125	120	53									
Moved, residence not rptd., abroad	3 094	1 398	1 486	834									
SCHOOL ENROLLMENT													
All income levels													
Total enrolled, 3 to 21 yr. old	11 542	2 962	8 409	1 865									
Nursery school:	115	13	102	13									
Public	110	14	87	6									
Private	740	218	522	160									
Kindergarten:	71	58	13	22									
Public	6 645	1 336	5 257	998									
Private	860	539	309	215									
High school (1 to 4 yr.):	2 510	543	1 911	385									
Public	196	133	47	51									
Private	295	108	161	15									
College	11 542	2 962	8 409	1 865									
3 to 5 years old	904	262	633	174									
6 to 13 years old	6 978	1 738	5 184	1 102									
14 and 15 years old	1 691	410	1 237	236									
16 and 17 years old	1 246	323	887	248									
18 to 21 years old	723	229	468	105									

Table A-2. Characteristics of the Population by Residence in Census Tracts With a Poverty Rate of 20 Percent or More: 1970—Continued

[Excludes inmates of institutions, members of Armed Forces living in barracks, college students living in dormitories, and unrelated individuals under 14 years. Data based on 15-percent sample, see text. For minimum base for derived figures (percent, median, etc.) and meaning of symbols, see text]

Chicago	Remainder of Low-income area											
	All races	White	Negro	Persons of Spanish language	All races	White	Negro	Persons of Spanish language	All races	White	Negro	Persons of Spanish language
SCHOOL ENROLLMENT—												
Continued												
All Income Levels—Continued												
Percent enrolled, 3 to 21 yr. old	75.8	72.0	77.3	73.8								
3 to 5 years old	37.1	36.2	37.8	35.4								
6 to 13 years old	97.6	97.2	97.7	95.5								
14 and 15 years old	95.1	96.7	94.4	94.4								
16 and 17 years old	84.8	85.7	84.7	91.2								
18 to 21 years old	30.3	28.6	30.3	29.3								
Income Below Poverty Level												
Total enrolled, 3 to 21 yr. old	4 885	676	4 184	566								
Nursery school:												
Public	52	5	47	5								
Private	22	—	22	—								
Kindergarten:												
Public	304	44	260	38								
Private	8	—	8	—								
Elem. (1 to 8 yr.):												
Public	3 174	403	2 756	363								
Private	209	85	124	38								
High school (1 to 4 yr.):												
Public	1 014	114	895	122								
Private	29	6	23	—								
College	73	19	49	—								
Total enrolled, 3 to 21 yr. old	4 885	676	4 184	566								
3 to 5 years old	358	43	315	31								
6 to 13 years old	3 132	455	2 662	389								
14 and 15 years old	637	77	555	77								
16 and 17 years old	483	55	428	55								
18 to 21 years old	275	46	224	14								
Percent enrolled, 3 to 21 yr. old	78.7	68.4	80.9	73.2								
3 to 5 years old	37.0	23.1	40.7	...								
6 to 13 years old	97.3	92.9	98.1	91.3								
14 and 15 years old	93.5	...	94.9	...								
16 and 17 years old	87.0	...	89.0	...								
18 to 21 years old	35.1	29.9	36.1	...								
YEARS OF SCHOOL COMPLETED												
All Income Levels												
Male, 25 years old and over	6 168	3 175	2 703	1 051								
Elementary: 0 to 7 years	1 787	902	835	509								
8 years	956	622	314	129								
High school: 1 to 3 years	1 306	627	658	235								
4 years	1 381	635	645	130								
College: 1 to 3 years	460	213	208	33								
4 years or more	278	176	43	15								
Median years of school completed	9.8	9.3	9.9	8.1								
Female, 25 years old and over	7 433	3 034	4 142	1 050								
Elementary: 0 to 7 years	1 862	957	849	653								
8 years	1 051	646	405	91								
High school: 1 to 3 years	2 052	593	1 433	111								
4 years	1 869	628	1 126	153								
College: 1 to 3 years	402	94	262	29								
4 years or more	197	116	67	13								
Median years of school completed	10.2	8.9	10.7	6.4								
Income Below Poverty Level												
Male, 25 years old and over	1 025	475	533	156								
Less than 8 years	386	159	227	84								
8 to 11 years	409	192	208	53								
12 years or more	230	124	98	19								
Female, 25 years old and over	2 374	683	1 670	265								
Less than 8 years	711	283	428	195								
8 to 11 years	1 105	270	835	33								
12 years or more	558	130	407	37								
PERSONS 16 TO 21 YEARS OLD NOT IN SCHOOL												
All Income Levels												
Male	794	252	528	114								
Not high school graduate	540	180	351	91								
Employed or in Armed Forces	231	122	103	64								
Unemployed	109	11	98	11								
Not in labor force	200	47	150	16								
High school graduate	254	72	177	23								
Employed or in Armed Forces	133	61	67	19								
Unemployed	34	—	34	—								
Not in labor force	87	11	76	4								
Female	1 091	374	708	163								
Not high school graduate	467	146	312	95								
Employed or in Armed Forces	118	49	69	32								
Unemployed	56	—	56	—								
Not in labor force	293	97	187	63								
High school graduate	624	228	396	68								
Employed or in Armed Forces	385	171	214	48								
Unemployed	35	11	24	11								
Not in labor force	204	46	158	9								

Table A-2. Characteristics of the Population by Residence in Census Tracts With a Poverty Rate of 20 Percent or More: 1970—Continued

(Excludes inmates of institutions, members of Armed Forces living in barracks, college students living in dormitories, and unrelated individuals under 14 years. Data based on 15 percent sample, see text. For minimum base for derived figures (percent, median, etc.) and meaning of symbols, see text.)

Chicago	Remainder of Low-income area											
	All races	White	Negro	Persons of Spanish language	All races	White	Negro	Persons of Spanish language	All races	White	Negro	Persons of Spanish language
PERSONS 16 TO 21 YEARS OLD NOT IN SCHOOL—Con.												
Income Below Poverty Level												
Male	269	51	207	23								
Not high school graduate	196	29	161	16								
Employed or in Armed Forces	43	29	8	16								
Unemployed	55	—	55	—								
Not in labor force	98	—	98	—								
High school graduate	73	22	46	7								
Employed or in Armed Forces	27	22	—	7								
Unemployed	16	—	16	—								
Not in labor force	30	—	30	—								
Female	312	70	242	36								
Not high school graduate	171	42	129	25								
Employed or in Armed Forces	22	8	14	—								
Unemployed	15	—	15	—								
Not in labor force	134	34	100	25								
High school graduate	141	28	113	11								
Employed or in Armed Forces	46	7	39	—								
Unemployed	19	11	8	11								
Not in labor force	76	10	66	—								
MARRIED COUPLES AND CHILDREN												
All Income Levels												
Married couples	4 600	2 060	2 359	865								
With own household	4 423	2 045	2 215	852								
Without own household	177	15	144	13								
With own children under 18 yr	3 007	1 152	1 733	631								
With own children under 6 yr	1 739	647	1 026	407								
With husband under 45 years	2 730	1 048	1 579	556								
With own children under 18 yr	2 202	787	1 344	435								
Related child, under 18 yr	15 077	4 051	10 815	2 648								
Living with both parents	8 311	3 062	5 062	1 937								
Percent living with both parents	55.1	75.6	44.8	73.1								
Living with mother only	5 904	790	5 102	629								
Living with father only	384	80	292	9								
Living with neither parent	478	119	359	73								
Income Below Poverty Level												
Related child, under 18 yr	6 150	1 034	5 082	849								
Living with both parents	1 962	470	1 458	376								
Percent living with both parents	31.9	45.5	28.7	44.3								
Living with mother only	3 959	547	3 412	458								
Living with father only	61	—	61	—								
Living with neither parent	168	17	151	15								
FERTILITY BY AGE OF WOMAN												
All Income Levels												
Women ever married:												
15 to 24 years	1 003	407	587	225								
25 to 34 years	1 938	549	1 311	305								
35 to 44 years	1 849	644	1 133	350								
Children ever born per 1,000 women ever married:												
15 to 24 years	1 452	1 088	1 726	1 360								
25 to 34 years	3 088	2 754	3 346	3 184								
35 to 44 years	4 303	3 464	4 768	4 440								
Income Below Poverty Level												
Women ever married:												
15 to 24 years	232	48	184	30								
25 to 34 years	587	107	480	74								
35 to 44 years	637	136	492	107								
Children ever born per 1,000 women ever married:												
15 to 24 years	2 341	...	2 484	...								
25 to 34 years	4 307	...	4 360	...								
35 to 44 years	5 144	4 706	5 305	...								

Table A-3. Employment Characteristics of the Population by Residence in Census Tracts With a Poverty Rate of 20 Percent or More: 1970

[Excludes inmates of institutions, members of Armed Forces living in barracks, college students living in dormitories, and unrelated individuals under 14 years. Data based on 15-percent sample, see text. For minimum base for derived figures (percent, median, etc.) and meaning of symbols, see text.]

Chicago	Remainder of low-income area											
	All races	White	Negro	Persons of Spanish language	All races	White	Negro	Persons of Spanish language	All races	White	Negro	Persons of Spanish language
EMPLOYMENT STATUS												
All Income Levels												
Male												
Total, 16 years old and over	8 674	4 060	4 255	1 514								
Armed Forces	13	-	13	-								
Civilian labor force	6 135	3 043	2 778	1 183								
Employed	5 616	2 810	2 501	1 137								
At work	5 374	2 670	2 408	1 089								
Full time	4 567	2 268	2 070	932								
With a job but not at work	242	140	93	48								
Unemployed	519	233	277	46								
Percent unemployed	8.5	7.7	10.0	3.9								
Not in labor force	2 526	1 017	1 464	331								
Enrolled in school	770	199	551	146								
Other	1 756	818	913	185								
65 years old and over	709	475	212	89								
16 to 24 years old ¹	2 506	885	1 552	463								
Employed	1 171	584	541	266								
Unemployed	214	39	175	17								
Not in labor force	1 113	262	828	180								
25 to 64 years old ¹	5 273	2 566	2 445	929								
Employed	4 277	2 103	1 921	838								
Unemployed	294	183	102	29								
Not in labor force	697	280	417	62								
Family head, 25 to 64 years old ¹	3 770	1 701	1 926	691								
Employed	3 293	1 540	1 610	647								
Unemployed	135	73	62	15								
Not in labor force	337	88	249	29								
Female												
Total, 16 years old and over	10 226	3 959	5 964	1 512								
Civilian labor force	4 060	1 689	2 218	643								
Employed	3 627	1 605	1 869	594								
At work	3 464	1 531	1 780	545								
Full time	2 602	1 158	1 310	448								
With a job but not at work	163	74	89	51								
Unemployed	433	84	349	47								
Percent unemployed	10.7	5.0	15.7	7.3								
Not in civilian labor force	6 166	2 270	3 746	869								
Enrolled in school	918	197	692	122								
Other	5 248	2 073	3 054	747								
65 years old and over	856	563	270	67								
With own children under 6 years old	2 787	900	1 838	570								
Percent in civilian labor force	32.7	31.4	32.3	34.4								
With own children 6 to 17 years old	3 841	1 097	2 657	600								
Percent in civilian labor force	35.7	34.5	35.4	39.5								
16 to 24 years old	2 793	925	1 822	462								
Employed	1 019	468	543	185								
Unemployed	199	48	151	35								
Not in civilian labor force	1 575	409	1 128	242								
25 to 64 years old	6 379	2 320	3 835	976								
Employed	2 427	992	1 300	404								
Unemployed	234	36	198	12								
Not in civilian labor force	3 718	1 292	2 337	560								
Family head, 25 to 64 years old	1 841	321	1 477	189								
Employed	710	150	521	80								
Unemployed	114	-	114	-								
Not in civilian labor force	1 017	171	842	109								
Wife of head, 25 to 64 years old	3 518	1 586	1 786	682								
Employed	1 200	613	520	262								
Unemployed	68	15	53	6								
Not in civilian labor force	2 250	958	1 213	414								
Income Below Poverty Level												
Male												
Total, 16 years old and over	1 789	612	1 149	230								
Armed Forces	-	-	-	-								
Civilian labor force	684	245	411	111								
Employed	524	192	313	103								
At work	504	181	304	97								
Full time	419	136	275	89								
Unemployed	160	53	98	8								
Percent unemployed	23.4	21.6	23.8	...								
Not in labor force	1 105	367	738	119								
Enrolled in school	338	53	285	46								
Other	767	314	453	73								
65 years old and over	243	174	69	38								

¹Includes members of Armed Forces not living in barracks and not shown separately.

Table A-3. Employment Characteristics of the Population by Residence in Census Tracts With a Poverty Rate of 20 Percent or More: 1970—Continued

[Excludes inmates of institutions, members of Armed Forces living in barracks, college students living in dormitories, and unrelated individuals under 14 years. Data based on 15 percent sample, see text. For minimum base for derived figures (percent, median, etc.) and meaning of symbols, see text.]

Chicago	Remainder of Low-income area											
	All races	White	Negro	Persons of Spanish language	All races	White	Negro	Persons of Spanish language	All races	White	Negro	Persons of Spanish language
EMPLOYMENT STATUS—Continued												
Income Below Poverty Level—Con.												
Male—Continued												
16 to 24 years old ¹	764	137	616	74								
Employed	172	77	84	28								
Unemployed	85	7	78	—								
Not in labor force	507	53	454	46								
25 to 64 years old ¹	769	301	451	118								
Employed	339	115	216	75								
Unemployed	75	46	20	8								
Not in labor force	355	140	215	35								
Family head, 25 to 64 years old ¹	516	143	365	73								
Employed	293	83	202	51								
Unemployed	38	25	13	—								
Not in labor force	185	35	150	22								
Female												
Total, 16 years old and over	3 267	843	2 398	348								
Civilian labor force	647	162	476	78								
Employed	455	133	313	49								
At work	425	116	300	49								
Full time	300	102	189	33								
With a job but not at work	30	17	13	—								
Unemployed	192	29	163	29								
Percent unemployed	29.7	17.9	34.2	...								
Not in civilian labor force	2 620	681	1 922	270								
Enrolled in school	429	53	371	28								
Other	2 191	628	1 551	242								
65 years old and over	396	222	168	21								
With own children under 6 years old	965	234	722	162								
Percent in civilian labor force	16.3	12.8	16.3	13.6								
With own children 6 to 17 years old	1 432	233	1 190	177								
Percent in civilian labor force	22.8	21.9	22.4	22.6								
16 to 24 years old	893	160	728	83								
Employed	127	38	89	—								
Unemployed	62	17	45	17								
Not in civilian labor force	704	105	594	66								
25 to 64 years old	1 937	426	1 496	237								
Employed	293	66	218	42								
Unemployed	130	12	118	12								
Not in civilian labor force	1 514	348	1 160	183								
Family head, 25 to 64 years old	1 047	140	907	102								
Employed	168	28	140	28								
Unemployed	79	—	79	—								
Not in civilian labor force	800	112	688	74								
Wife of head, 25 to 64 years old	580	186	385	103								
Employed	80	16	55	8								
Unemployed	35	6	29	6								
Not in civilian labor force	465	164	301	89								
PLACE OF WORK												
All workers ²	8 894	4 206	4 239	1 634								
Inside SMSA of residence	7 629	3 757	3 490	1 475								
In county of residence	7 516	3 694	3 455	1 451								
In central city	6 525	3 141	3 054	1 280								
Outside county of residence	113	63	35	24								
In central city	—	—	—	—								
Outside SMSA of residence	153	55	98	9								
Workers below poverty level ²	943	297	618	146								
Inside SMSA of residence	799	270	506	141								
In county of residence	794	270	501	141								
In central city	736	251	462	141								
Outside county of residence	5	—	5	—								
In central city	—	—	—	—								
Outside SMSA of residence	19	5	14	—								
MEANS OF TRANSPORTATION TO WORK												
All workers	8 894	4 206	4 239	1 634								
Private automobile, driver	3 448	1 606	1 719	560								
Private automobile, passenger	864	447	397	153								
Bus, streetcar, or subway	3 578	1 473	1 866	730								
Walked only	706	497	169	124								
Worked at home	88	40	34	18								
Other means	210	143	54	49								
Workers below poverty level	943	297	618	146								
Private automobile, driver	237	79	135	51								
Private automobile, passenger	53	8	45	—								
Bus, streetcar, or subway	476	111	360	61								
Walked only	130	76	54	34								
Worked at home	19	8	11	—								
Other means	28	15	13	—								

¹Includes members of Armed Forces not living in barracks and not shown separately.

²Includes "Place of work not reported" not shown separately.

Table A-4. Selected Occupations of Employed Persons by Residence in Census Tracts With a Poverty Rate of 20 Percent or More: 1970

[Excludes inmates of institutions, members of Armed Forces living in barracks, college students living in dormitories, and unrelated individuals under 14 years. Data based on 15-percent sample, see text. For minimum base for derived figures (percent, median, etc.) and meaning of symbols, see text]

Chicago	Remainder of Low-income area											
	All races	White	Negro	Persons of Spanish language	All races	White	Negro	Persons of Spanish language	All races	White	Negro	Persons of Spanish language
ALL INCOME LEVELS												
Total employed, 16 yr. & over ¹	9 243	4 415	4 370	1 733								
Prof., tech., and kindred workers	738	288	342	45								
Health workers, except practitioners	83	21	62	8								
Teachers, elem. and secondary	113	43	62	12								
Managers and admin., exc. farm	284	126	111	11								
Self-employed	67	26	7	5								
Sales workers	345	173	145	37								
Retail trade	205	77	109	23								
Clerical and kindred workers	1 964	763	1 144	211								
Postal clerks and mail carriers	187	18	149	14								
Shipping, receiving, and stock clerks	160	71	82	23								
Bkpr., cashiers, & bank tellers	275	110	157	9								
Craftsmen and kindred workers	1 125	711	390	257								
Construction craftsmen	183	107	76	20								
Mechanics and repairmen	229	138	83	31								
Operatives, except transport	2 166	1 247	857	698								
Assemblers	197	165	32	97								
Checkers, exam., & inspectors; mfg.	152	98	54	57								
Pkrs. & wrappers, inc. meat & prod.	220	142	68	75								
Sewers, stitchers, & textile oper.	93	61	32	45								
Transport equipment operatives	439	169	248	53								
Truck drivers	183	84	99	33								
Laborers, except farm	729	354	345	165								
Construction	56	36	20	-								
Freight, material, and stock handlers	356	161	185	63								
Service workers, exc. private hshld. ²	1 328	560	703	240								
Cleaning service workers	348	153	183	52								
Food service workers	355	201	139	65								
Health service workers	182	66	116	55								
Personal service workers	104	36	60	29								
Protective service workers	189	70	110	6								
Private household workers	84	24	44	16								
Female employed, 16 yr. & over ¹	3 627	1 605	1 869	596								
Prof., tech., and kindred workers	338	106	201	28								
Health workers, except practitioners	38	8	30	8								
Teachers, elem. and secondary	85	21	56	6								
Managers and admin., exc. farm	42	13	17	6								
Self-employed	12	-	-	-								
Sales workers	101	45	49	14								
Retail trade	101	45	49	14								
Clerical and kindred workers	1 426	559	825	136								
Bkpr., cashiers, & bank tellers	254	101	145	-								
Secretaries, steno., & typists	354	170	154	68								
Craftsmen and kindred workers	51	35	16	-								
Operatives, except transport	914	566	313	298								
Laundry & dry cleaning operatives ³	55	15	40	9								
Assemblers	103	96	7	56								
Pkrs. & wrappers, inc. meat & prod.	138	101	27	39								
Sewers, stitchers, & textile oper.	85	53	32	37								
Transport equipment operatives	6	6	-	-								
Laborers, except farm	78	26	42	13								
Service workers, exc. private hshld. ⁴	557	236	321	85								
Cleaning service workers	102	52	50	28								
Food service workers	185	108	77	13								
Health service workers	154	44	110	33								
Personal service workers	33	7	26	-								
Private household workers	73	13	44	16								
INCOME BELOW POVERTY LEVEL												
Total employed, 16 yr. & over ¹	979	325	626	152								
Prof., tech., and kindred workers	105	41	64	19								
Managers and admin., exc. farm	19	6	-	-								
Sales workers	13	-	13	-								
Clerical and kindred workers	188	49	130	15								
Craftsmen and kindred workers	56	18	38	13								
Operatives, except transport	274	120	154	73								
Transport equipment operatives	61	-	55	-								
Laborers, except farm	100	33	67	18								
Service workers, exc. private hshld	157	58	99	14								
Private household workers	6	-	6	-								
Female employed, 16 yr. & over ¹	455	133	313	49								
Prof., tech., and kindred workers	64	24	40	13								
Managers and admin., exc. farm	-	-	-	-								
Sales workers	5	-	5	-								
Clerical and kindred workers	158	35	114	8								
Craftsmen and kindred workers	8	-	8	-								
Operatives, except transport	123	46	77	28								
Transport equipment operatives	-	-	-	-								
Laborers, except farm	13	-	13	-								
Service workers, exc. private hshld	78	28	50	-								
Private household workers	6	-	6	-								

¹Includes "farm workers" not shown separately. ²Allocated cases included in total but not in distribution. ³Includes "clothing ironers and pressers." ⁴"Protective service workers" and allocated cases included in total but not in distribution.

Table A-5. Income Characteristics in 1969 of Families and Unrelated Individuals by Residence in Census Tracts With a Poverty Rate of 20 Percent or More: 1970

[Excludes inmates of institutions, members of Armed Forces living in barracks, college students living in dormitories, and unrelated individuals under 14 years. Data based on 15-percent sample, see text. For minimum base for derived figures (percent, median, etc.) and meaning of symbols, see text]

Chicago	Remainder of Low-income area										Persons of Spanish language				Persons of Spanish language
	All races	White	Negro	Persons of Spanish language	All races	White	Negro	All races	White	Negro					
INCOME OF FAMILIES AND UNRELATED INDIVIDUALS															
All families	6 941	2 612	4 102	1 105											
Less than \$2,000	977	206	765	105											
\$2,000 to \$3,999	942	276	643	132											
\$4,000 to \$5,999	944	266	634	146											
\$6,000 to \$7,999	1 076	401	658	165											
\$8,000 to \$9,999	956	425	501	164											
\$10,000 to \$11,999	699	337	342	135											
\$12,000 to \$14,999	743	384	309	148											
\$15,000 to \$19,999	326	175	144	73											
\$20,000 to \$24,999	193	92	80	25											
\$25,000 or more	85	50	26	12											
Median family income	\$7 129	\$8 739	\$6 027	\$8 055											
Mean family income	\$7 860	\$9 278	\$6 774	\$8 431											
Families with female head	2 164	430	1 685	234											
Less than \$1,000	222	25	191	25											
\$1,000 to \$1,999	411	65	346	40											
\$2,000 to \$2,999	281	71	203	29											
\$3,000 to \$3,999	315	52	255	51											
\$4,000 to \$5,999	363	74	282	34											
\$6,000 to \$7,999	285	35	242	33											
\$8,000 to \$9,999	112	14	85	8											
\$10,000 to \$14,999	140	74	66	5											
\$15,000 and over	35	20	15	9											
Median family income	\$3 533	\$4 054	\$3 402	\$3 451											
Mean family income	\$4 526	\$5 696	\$4 214	\$4 460											
All unrelated individuals	2 598	1 725	741	298											
Less than \$1,000	527	364	143	94											
\$1,000 to \$1,999	526	291	235	19											
\$2,000 to \$2,999	315	260	47	39											
\$3,000 to \$3,999	197	138	59	—											
\$4,000 to \$5,999	511	320	150	48											
\$6,000 to \$7,999	315	221	87	45											
\$8,000 to \$9,999	93	68	8	40											
\$10,000 to \$14,999	92	41	12	5											
\$15,000 and over	22	22	—	8											
Median income	\$2 781	\$2 798	\$1 968	\$2 923											
Mean income	\$3 493	\$3 504	\$2 904	\$4 014											
TYPE OF INCOME FOR FAMILIES AND UNRELATED INDIVIDUALS															
All families	6 941	2 612	4 102	1 105											
With earnings	5 586	2 277	3 095	959											
Mean earnings	\$8 671	\$9 681	\$7 749	\$8 876											
Percent below poverty level	15.0	8.8	20.4	13.0											
Head 65 years and over	399	223	148	51											
Mean earnings	\$8 650	\$9 817	\$7 352	...											
With Social Security income	1 120	538	539	171											
Mean Social Security income	\$1 687	\$1 776	\$1 601	\$1 641											
Percent below poverty level	26.5	18.4	35.6	15.2											
Head 65 years and over	493	298	172	81											
Mean Social Security income	\$1 941	\$1 991	\$1 845	...											
With public assistance income	1 430	202	1 221	146											
Mean public assistance income	\$1 771	\$2 004	\$1 728	\$1 964											
Percent below poverty level	75.1	62.4	77.6	61.6											
Head 65 years and over	74	9	65	4											
Mean public assistance income											
With other income	1 159	589	512	166											
Mean other income	\$1 463	\$1 412	\$1 621	\$1 427											
Percent below poverty level	19.8	9.0	34.6	14.5											
Head 65 years and over	318	218	89	59											
Mean other income	\$2 305	\$1 789											
Families with female head	2 164	430	1 685	234											
With earnings	1 228	254	938	128											
Mean earnings	\$5 484	\$6 791	\$5 114	...											
Percent below poverty level	30.5	18.5	34.9	...											
Head 65 years and over	57	43	14	4											
Mean earnings											
With Social Security income	349	132	204	28											
Mean Social Security income	\$1 543	\$1 545	\$1 580	...											
Percent below poverty level	44.7	21.2	59.8	...											
Head 65 years and over	74	46	22	8											
Mean Social Security income											
With public assistance income	1 095	154	934	114											
Mean public assistance income	\$1 891	\$2 331	\$1 814	...											
Percent below poverty level	82.9	78.6	84.3	...											
Head 65 years and over	41	4	37	4											
Mean public assistance income											
With other income	376	127	239	36											
Mean other income	\$1 197	...	\$1 199	...											
Percent below poverty level	41.2	...	54.4	...											
Head 65 years and over	72	52	20	8											
Mean other income											

Table A-5. **Income Characteristics in 1969 of Families and Unrelated Individuals by Residence in Census Tracts With a Poverty Rate of 20 Percent or More: 1970—Continued**

[Excludes inmates of institutions, members of Armed Forces living in barracks, college students living in dormitories, and unrelated individuals under 14 years. Data based on 15-percent sample, see text. For minimum base for derived figures (percent, median, etc.) and meaning of symbols, see text.]

Chicago	Remainder of Low-income area											
	All races	White	Negro	Persons of Spanish language	All races	White	Negro	Persons of Spanish language	All races	White	Negro	Persons of Spanish language
TYPE OF INCOME FOR FAMILIES AND UNRELATED INDIVIDUALS—Continued												
All unrelated individuals	2 598	1 725	741	298								
With earnings	1 536	1 017	407	209								
Mean earnings	\$4 584	\$4 361	\$4 285	\$4 879								
Percent below poverty level	15.4	17.1	15.2	23.4								
65 years and over	223	198	25	14								
Mean earnings	\$2 650	\$2 861								
Percent below poverty level	11.7	6.6								
With Social Security income	758	568	190	23								
Mean Social Security income	\$1 228	\$1 285	\$1 059	...								
Percent below poverty level	52.1	43.7	77.4	...								
65 years and over	610	498	112	14								
Mean Social Security income	\$1 212	\$1 271								
With public assistance income	251	115	136	10								
Mean public assistance income	\$975	...	\$835	...								
Percent below poverty level	68.1	...	78.7	...								
65 years old and over	95	67	28	6								
Mean public assistance income								
With other income	590	466	87	16								
Mean other income	\$1 456	\$1 606								
Percent below poverty level	31.5	28.8								
65 years old and over	291	261	30	8								
Mean other income	\$1 090	\$1 110								
WEEKS WORKED												
All income levels												
Male family heads	4 777	2 182	2 417	871								
Worked in 1969	4 097	1 883	2 044	786								
50 to 52 weeks	2 900	1 367	1 404	596								
40 to 49 weeks	747	317	407	108								
27 to 39 weeks	182	82	82	60								
26 weeks or less	268	117	151	22								
Did not work in 1969	680	299	373	85								
Female family heads	2 164	430	1 685	234								
Worked in 1969	959	179	748	109								
50 to 52 weeks	527	78	429	41								
40 to 49 weeks	141	33	104	5								
27 to 39 weeks	97	24	73	20								
26 weeks or less	194	44	142	43								
Did not work in 1969	1 205	251	937	125								
Income Below Poverty Level												
Male family heads	753	235	510	110								
Worked in 1969	411	124	287	59								
50 to 52 weeks	179	50	129	32								
Did not work in 1969	342	111	223	51								
Female family heads	1 249	194	1 049	139								
Worked in 1969	222	33	189	33								
50 to 52 weeks	80	5	75	5								
Did not work in 1969	1 027	161	860	106								
FAMILIES BY NUMBER OF EARNERS												
No earners	1 355	335	1 007	146								
Mean family income	\$2 219	\$2 869	\$2 008	\$2 685								
Percent below poverty level	85.8	68.4	92.2	84.9								
1 earner	2 708	1 038	1 571	416								
Mean family income	\$6 756	\$7 308	\$6 246	\$6 232								
Percent below poverty level	23.1	15.6	29.0	26.4								
2 earners	2 044	912	1 069	350								
Mean family income	\$10 534	\$11 147	\$9 788	\$9 569								
Percent below poverty level	7.8	4.2	11.4	4.3								
3 or more earners	834	327	455	193								
Mean family income	\$14 052	\$16 887	\$12 059	\$15 454								
Percent below poverty level	6.5	-	11.9	-								
SIZE OF FAMILY												
2 persons	1 643	916	658	227								
Mean family income	\$7 231	\$8 301	\$5 735	\$6 878								
Percent below poverty level	25.1	18.1	36.6	23.8								
3 persons	1 291	593	635	213								
Mean family income	\$8 338	\$8 965	\$7 273	\$7 155								
Percent below poverty level	15.2	8.1	23.3	12.2								
4 persons	1 235	390	824	192								
Mean family income	\$7 734	\$8 531	\$7 223	\$6 825								
Percent below poverty level	27.1	18.5	31.9	27.6								
5 and 6 persons	1 622	509	1 077	312								
Mean family income	\$8 023	\$10 768	\$6 504	\$10 039								
Percent below poverty level	33.0	13.0	42.9	15.7								
7 persons or more	1 150	204	908	161								
Mean family income	\$8 125	\$12 286	\$7 090	\$11 109								
Percent below poverty level	45.4	37.7	49.0	41.6								

Table A-6. Persons by Family Status and Age and Families by Income Deficit by Residence in Census Tracts With a Poverty Rate of 20 Percent or More: 1970

[Excludes inmates of institutions, members of Armed Forces living in barracks, college students living in dormitories, and unrelated individuals under 14 years. Data based on 15 percent sample, see text. For minimum base for derived figures (percent, median, etc.) and meaning of symbols, see text.]

Chicago	Remainder of Low-income area											
	All races	White	Negro	Persons of Spanish language	All races	White	Negro	Persons of Spanish language	All races	White	Negro	Persons of Spanish language
ALL INCOME LEVELS												
All Persons												
Total	32 551	11 722	20 001	5 431								
In families	29 953	9 997	19 260	5 133								
Head	6 941	2 612	4 102	1 105								
With related children under 18	5 118	1 337	3 440	676								
Mean number of related children under 18	2.91	2.43	3.13	2.81								
With related children under 6	2 884	873	1 943	565								
14 to 24 years	649	227	435	137								
25 to 54 years	4 762	1 530	3 061	779								
55 to 64 years	849	492	342	101								
65 years and over	661	363	264	88								
Wife of head	4 452	2 091	2 206	891								
14 to 24 years	682	338	335	193								
25 to 54 years	3 045	1 337	1 590	590								
55 to 64 years	453	249	196	92								
65 years and over	252	167	85	16								
Other family members	18 560	5 294	12 952	3 137								
Under 3 years	2 285	768	1 489	509								
3 to 5 years	2 435	723	1 674	492								
6 to 13 years	7 152	1 788	5 308	1 154								
14 to 17 years	3 205	772	2 344	493								
18 to 21 years	1 762	494	1 242	224								
22 to 54 years	1 364	547	767	207								
55 to 64 years	97	40	57	10								
65 years and over	260	162	71	48								
Mean size of family	4.32	3.83	4.70	4.65								
Unrelated individuals	2 598	1 725	741	298								
14 to 24 years	305	222	78	50								
25 to 54 years	1 083	622	347	179								
55 to 64 years	434	250	171	25								
65 years and over	776	631	145	44								
Persons in Families With Female Head and Female Unrelated Individuals												
Total	10 726	2 272	8 315	1 077								
In families	9 589	1 546	7 931	1 001								
Head	2 164	430	1 685	234								
With related children under 18	1 877	298	1 558	214								
Mean number of related children under 18	3.15	2.56	3.25	2.77								
With related children under 6	1 027	185	838	126								
14 to 24 years	195	52	143	37								
25 to 54 years	1 666	242	1 381	169								
55 to 64 years	175	79	96	20								
65 years and over	128	57	65	8								
Other family members	7 425	1 116	6 246	767								
Under 3 years	736	179	557	134								
3 to 5 years	960	131	823	102								
6 to 13 years	2 911	350	2 549	303								
14 to 17 years	1 426	144	1 276	112								
18 to 21 years	768	90	673	54								
22 to 54 years	492	164	301	58								
55 to 64 years	43	20	23	4								
65 years and over	89	38	44	-								
Mean size of family	4.43	3.60	4.71	4.28								
Female unrelated individuals	1 137	726	384	76								
14 to 24 years	111	82	29	-								
25 to 54 years	357	171	159	45								
55 to 64 years	190	89	101	10								
65 years and over	479	384	95	21								

Table A-6. **Persons by Family Status and Age and Families by Income Deficit by Residence in Census Tracts With a Poverty Rate of 20 Percent or More: 1970—Continued**

[Excludes inmates of institutions, members of Armed Forces living in barracks, college students living in dormitories, and unrelated individuals under 14 years. Data based on 15-percent sample, see text. For minimum base for derived figures (percent, median, etc.) and meaning of symbols, see text.]

Chicago	Remainder of Low-income area							
	All races			Persons of Spanish language	All races			Persons of Spanish language
	White	Negro		White	Negro		White	Negro
INCOME BELOW POVERTY LEVEL								
All Persons								
Total	10 678	2 434	8 162	1 380				
Percent below poverty level	32.8	20.8	40.8	25.4				
In families	9 691	1 812	7 817	1 267				
Head	2 002	429	1 559	249				
Percent below poverty level	28.8	16.4	38.0	22.5				
With related children under 18	1 693	295	1 390	226				
Mean number of related children under 18	3.55	3.26	3.61	3.40				
With related children under 6	999	224	767	156				
14 to 24 years	261	65	196	48				
25 to 54 years	1 424	244	1 172	169				
55 to 64 years	139	39	100	4				
65 years and over	178	81	91	26				
Wife of head	726	255	462	122				
14 to 24 years	85	24	61	8				
25 to 54 years	502	143	350	93				
55 to 64 years	78	43	35	10				
65 years and over	61	45	16	11				
Other family members	6 963	1 128	5 796	896				
Under 3 years	754	212	542	157				
3 to 5 years	968	186	774	128				
6 to 13 years	3 219	490	2 714	426				
14 to 17 years	1 209	146	1 052	138				
18 to 21 years	561	43	513	33				
22 to 54 years	167	27	140	14				
55 to 64 years	16	—	16	—				
65 years and over	69	24	45	—				
Mean size of family	4.84	4.22	5.01	5.09				
Unrelated individuals	987	622	345	113				
Percent below poverty level	38.0	36.1	46.6	37.9				
14 to 24 years	148	110	33	21				
25 to 54 years	258	156	87	57				
55 to 64 years	196	75	121	6				
65 years and over	385	281	104	29				
Persons in Families With Female Head and Female Unrelated Individuals								
Total	6 509	1 151	5 341	672				
Percent below poverty level	60.7	50.7	64.2	62.4				
In families	5 932	815	5 106	633				
Head	1 249	194	1 049	139				
Percent below poverty level	57.7	45.1	62.3	59.4				
With related children under 18	1 140	175	965	139				
Mean number of related children under 18	3.47	3.04	3.55	3.04				
With related children under 6	658	132	526	89				
14 to 24 years	135	44	91	33				
25 to 54 years	963	121	842	102				
55 to 64 years	84	19	65	—				
65 years and over	67	10	51	4				
Other family members	4 683	621	4 057	494				
Under 3 years	495	137	358	109				
3 to 5 years	625	87	538	50				
6 to 13 years	2 125	265	1 860	235				
14 to 17 years	829	71	758	69				
18 to 21 years	427	35	387	25				
22 to 54 years	114	12	102	6				
55 to 64 years	16	—	16	—				
65 years and over	52	14	38	—				
Mean size of family	4.75	4.20	4.87	4.55				
Female unrelated individuals	577	336	235	39				
Percent below poverty level	50.7	46.3	61.2	...				
14 to 24 years	59	48	11	—				
25 to 54 years	141	58	77	20				
55 to 64 years	112	36	76	6				
65 years and over	265	194	71	13				

Table A-6. Persons by Family Status and Age and Families by Income Deficit by Residence in Census Tracts With a Poverty Rate of 20 Percent or More: 1970-Continued

[Excludes inmates of institutions, members of Armed Forces living in barracks, college students living in dormitories, and unrelated individuals under 14 years. Data based on 15 percent sample, see text. For minimum base for derived figures (percent, median, etc.) and meaning of symbols, see text]

Chicago	Remainder of Low-income area											
	All races	White	Negro	Persons of Spanish language	All races	White	Negro	Persons of Spanish language	All races	White	Negro	Persons of Spanish language
RATIO OF INCOME TO POVERTY LEVEL												
Families												
Percent with income:												
Less than .50 of poverty level	11.6	5.4	16.1	9.1								
.50 to .74	9.6	6.7	11.9	6.6								
.75 to .99	7.7	4.4	10.0	6.8								
1.00 to 1.24	5.1	2.9	6.2	3.2								
1.25 to 1.49	8.2	5.5	9.9	7.3								
1.50 to 1.99	11.1	8.2	13.0	9.0								
2.00 to 2.99	22.2	29.2	17.3	33.0								
3.00 or more	24.6	37.7	15.5	25.0								
Unrelated Individuals												
Percent with income:												
Less than .50 of poverty level	19.2	20.1	18.1	31.5								
.50 to .74	10.7	8.2	18.5	2.0								
.75 to .99	8.0	7.8	10.0	4.4								
1.00 to 1.24	7.5	7.3	8.4	5.7								
1.25 to 1.49	6.9	9.3	2.4	7.4								
1.50 to 1.99	7.0	7.5	7.3	-								
2.00 to 2.99	19.2	17.6	20.9	16.1								
3.00 or more	21.3	22.3	14.4	32.9								
DIFFERENCE BETWEEN FAMILY INCOME AND POVERTY LEVEL												
Families below poverty level												
\$1 to \$249	2 002	429	1 559	249								
\$250 to \$499	135	51	84	17								
\$500 to \$999	112	32	80	27								
\$1,000 to \$1,999	313	78	235	40								
\$2,000 and over	607	151	442	74								
Median income deficit	835	117	718	91								
Mean income deficit	\$1 727	\$1 354	\$1 861	\$1 547								
	\$1 964	\$1 543	\$2 087	\$1 837								
Families above poverty level												
\$0 to \$249	4 939	2 183	2 543	856								
\$250 to \$499	139	40	92	11								
\$500 to \$999	90	24	66	17								
\$1,000 to \$1,999	168	49	107	17								
\$2,000 and over	536	149	365	78								
Median income surplus	4 006	1 921	1 913	733								
Mean income surplus	\$2000 +	\$2000 +	\$2000 +	\$2000 +								
	\$6 402	\$7 275	\$5 511	\$6 359								

Table A-7. Selected Housing Characteristics of Housing Units by Location in Census Tracts With a Poverty Rate of 20 Percent or More: 1970

[Excludes inmates of institutions, members of Armed Forces living in barracks, college students living in dormitories, and unrelated individuals under 14 years. Data based on 15-percent sample, see text. For minimum base for derived figures (percent, median, etc.) and meaning of symbols, see text]

Chicago	Remainder of Low-income area											
	All races	White	Negro	Persons of Spanish language	All races	White	Negro	Persons of Spanish language	All races	White	Negro	Persons of Spanish language
TENURE AND VACANCY STATUS												
Total, all units	9 481	3 915	4 608	1 294								
Occupied	8 850	3 915	4 608	1 294								
Population in units	31 799	11 062	19 693	5 103								
Population per unit	3.59	2.83	4.27	3.94								
Owner occupied	2 125	951	1 076	200								
Population per unit	3.65	2.90	4.20	5.45								
1-person households	319	231	82	5								
65 years and over	110	102	8	-								
Renter occupied	6 725	2 964	3 532	1 094								
Population per unit	3.58	2.80	4.29	3.67								
1-person households	1 377	942	365	146								
65 years and over	548	420	128	37								
Available vacant year-round	527	-	-	-								
For rent	513	-	-	-								
For sale only	14	-	-	-								
Other vacant	104	-	-	-								
YEAR STRUCTURE BUILT												
Owner occupied	2 125	951	1 076	200								
1960 to March 1970	730	8	707	-								
1950 to 1959	72	36	28	-								
1940 to 1949	106	42	57	11								
1939 or earlier	1 217	865	284	189								
Renter occupied	6 725	2 964	3 532	1 094								
1960 to March 1970	596	103	493	12								
1950 to 1959	291	47	244	41								
1940 to 1949	2 086	291	1 745	90								
1939 or earlier	3 752	2 523	1 030	951								
Owner occ. below poverty level	329	172	151	37								
1960 to March 1970	69	8	61	-								
1950 to 1959	13	-	13	-								
1940 to 1949	7	-	7	-								
1939 or earlier	240	164	70	37								
Renter occ. below poverty level	2 408	707	1 689	286								
1960 to March 1970	146	64	82	4								
1950 to 1959	143	11	132	11								
1940 to 1949	995	46	949	24								
1939 or earlier	1 124	586	526	247								
UNITS IN STRUCTURE												
All occupied units	8 850	3 915	4 608	1 294								
1	2 792	478	2 275	116								
2 to 4	3 281	2 066	1 071	746								
5 to 9	1 105	442	606	188								
10 to 49	1 385	667	636	215								
50 or more	279	262	12	29								
Mobile home or trailer	8	-	8	-								
YEAR HEAD MOVED INTO UNIT												
All occupied units	8 850	3 915	4 608	1 294								
1968 to March 1970	3 007	1 197	1 717	621								
1965 to 1967	2 133	891	1 124	320								
1960 to 1964	1 538	666	851	172								
1959 or earlier	2 172	1 161	916	181								
Occ. units below poverty level	2 737	879	1 840	323								
1968 to March 1970	984	291	693	166								
1965 to 1967	624	253	371	97								
1960 to 1964	462	146	310	25								
1959 or earlier	667	189	466	35								
SELECTED EQUIPMENT												
All occupied units	8 850	3 915	4 608	1 294								
Percent with air conditioning	15.1	21.7	7.4	17.1								
Percent with automobile	47.3	51.3	43.3	49.2								
Percent with telephone	75.3	73.3	76.2	67.5								
Percent with all plumbing facilities	95.6	90.6	99.6	92.8								
Occ. units below poverty level	2 737	879	1 840	323								
Percent with air conditioning	6.4	10.2	4.0	1.5								
Percent with automobile	17.9	24.0	14.4	25.4								
Percent with telephone	65.3	60.2	67.3	42.7								
Percent with all plumbing facilities	94.6	85.1	99.4	83.6								
PERSONS PER ROOM												
Owner occupied	2 125	951	1 076	200								
1.00 or fewer persons per room	1 809	856	885	131								
1.01 to 1.50 persons per room	274	76	183	42								
1.51 or more persons per room	42	19	8	27								
Owner occ. below poverty level	329	172	151	37								
1.00 or fewer persons per room	273	161	106	26								
1.01 to 1.50 persons per room	48	11	37	11								
1.51 or more persons per room	8	-	8	-								

Table A-7. Selected Housing Characteristics of Housing Units by Location in Census Tracts With a Poverty Rate of 20 Percent or More: 1970—Continued

(Excludes inmates of institutions, members of Armed Forces living in barracks, college students living in dormitories, and unrelated individuals under 14 years. Data based on 15 percent sample, see text. For minimum base for derived figures (percent, median, etc.) and meaning of symbols, see text.)

Chicago	Remainder of low-income area												
	All races	White	Negro	Persons of Spanish language	All races	White	Negro	Persons of Spanish language	All races	White	Negro	Persons of Spanish language	
PERSONS PER ROOM—Con.													
Renter occupied.....	6 725	2 964	3 532	1 094									
1.00 or fewer persons per room.....	5 170	2 669	2 297	873									
1.01 to 1.50 persons per room.....	1 217	177	1 015	135									
1.51 or more persons per room.....	338	118	220	86									
Renter occ. below poverty level.....	2 408	707	1 689	286									
1.00 or fewer persons per room.....	1 634	605	1 017	209									
1.01 to 1.50 persons per room.....	614	52	562	52									
1.51 or more persons per room.....	160	50	110	25									
VALUE OF PROPERTY													
Specified owner occupied ¹	799	333	452	45									
Less than \$5,000.....	15	7	8	—									
\$5,000 to \$9,999.....	33	33	—	4									
\$10,000 to \$12,499.....	80	74	6	—									
\$12,500 to \$14,999.....	182	104	64	21									
\$15,000 to \$17,499.....	177	51	126	9									
\$17,500 to \$19,999.....	200	36	164	11									
\$20,000 to \$24,999.....	86	16	70	—									
\$25,000 to \$34,999.....	14	—	14	—									
\$35,000 or more.....	12	12	—	—									
Median value of property.....	\$16 300	\$13 800	\$17 800	...									
Mean value of property.....	\$16 700	\$15 300	\$17 900	...									
Specified owner occupied below poverty level ¹	129	70	59	21									
Less than \$5,000.....	7	7	—	—									
\$5,000 to \$9,999.....	12	12	—	—									
\$10,000 to \$12,499.....	11	11	—	—									
\$12,500 to \$14,999.....	26	15	11	15									
\$15,000 to \$17,499.....	27	19	8	—									
\$17,500 to \$19,999.....	38	6	32	6									
\$20,000 to \$24,999.....	8	—	8	—									
\$25,000 or more.....	—	—	—	—									
Median value of property.....									
Mean value of property.....									
GROSS RENT													
Specified renter occupied ²	6 484	2 964	3 291	1 094									
Less than \$40.....	46	32	14	4									
\$40 to \$59.....	270	219	51	54									
\$60 to \$79.....	1 235	490	698	116									
\$80 to \$99.....	1 779	669	1 031	234									
\$100 to \$119.....	1 322	888	375	373									
\$120 to \$149.....	1 212	484	701	251									
\$150 to \$199.....	529	125	387	53									
\$200 to \$249.....	35	18	17	9									
\$250 or more.....	13	13	—	—									
No cash rent.....	43	26	17	—									
Median gross rent.....	\$99	\$101	\$97	\$107									
Mean gross rent.....	\$103	\$101	\$105	\$106									
Specified renter occupied below poverty level ²	2 309	707	1 590	286									
Less than \$40.....	22	14	8	—									
\$40 to \$59.....	217	174	43	48									
\$60 to \$79.....	562	100	462	42									
\$80 to \$99.....	716	142	574	37									
\$100 to \$119.....	286	134	140	73									
\$120 to \$149.....	252	91	161	60									
\$150 to \$199.....	202	25	177	17									
\$200 to \$249.....	27	14	13	9									
\$250 or more.....	6	6	—	—									
Median gross rent.....	\$90	\$89	\$90	\$104									
Mean gross rent.....	\$96	\$91	\$97	\$101									
GROSS RENT AS PERCENTAGE OF INCOME BY POVERTY STATUS IN 1969													
Specified renter occupied ³	6 221	2 855	3 137	1 045									
Less than 20 percent.....	2 518	1 379	997	534									
20 to 24 percent.....	757	335	398	131									
25 to 34 percent.....	837	315	488	128									
35 to 49 percent.....	677	311	341	105									
50 percent or more.....	1 432	515	913	147									
Specified renter occupied below poverty level ³	2 070	617	1 441	237									
Less than 20 percent.....	39	—	39	—									
20 to 24 percent.....	116	5	111	—									
25 to 34 percent.....	265	73	192	48									
35 to 49 percent.....	357	112	237	55									
50 percent or more.....	1 293	427	862	134									

¹Limited to one-family homes on less than 10 acres and no business on property. Cooperatives, condominiums, mobile homes, and trailers are excluded. ²Excludes one-family homes on 10 acres or more. Specified renter occupied units below poverty level include "no cash rent" units not shown separately. ³Excludes one-family homes on 10 acres or more, all "no cash rent" units, and units for which the income of the family or primary individual was reported as "none" or "loss."