

c 2

1970 CENSUS OF POPULATION



U. S. DEPARTMENT OF COMMERCE • Social and Economic Statistics Administration • BUREAU OF THE CENSUS

PC(S1)-75

Issued May 1974

SUPPLEMENTARY REPORT

Low-Income Neighborhoods in Large Cities: 1970

Denver, Colo.

This report is one of 39 within the PC(S1) series of 1970 census reports that summarize information on the population and housing characteristics of low-income neighborhoods in the Nation's 50 largest cities.¹ Low-income neighborhoods are subdivisions of low-income areas, which for this report include all census tracts in which 20 percent or more of all persons were below the poverty level in 1969. (See "Definitions.") These low-income neighborhoods generally consist of contiguous census tracts with a combined population of 20,000 or more. The neighborhood boundaries are based on current socioeconomic data and the recommendations of local agencies.

Information is presented here on each of the low-income neighborhoods within the city. The statistics shown in the detailed tables are part of a special tabulation of 1970 census data prepared for the Office of Economic Opportunity to determine the location of low-income areas and their neighborhood subdivisions, to analyze the characteristics of the residents of these neighborhoods, and to compare the residential characteristics of a low-income neighborhood to those of other low-income neighborhoods and those of areas outside such neighborhoods. For further information on this special tabulation, see "Related Materials." Financial support for the preparation of this set of 39 reports was provided by the Office of Assistant Secretary for Planning and Evaluation, Department of Health, Education, and Welfare. Similar data for the entire city, the entire low-income area (without neighborhood subdivisions), and the balance of the city outside the low-income area are published in **1970 Census of Population, Volume II, Subject Reports, Series PC(2)-9B, "Low-Income Areas in Large Cities."**

¹ Except Honolulu, for which no low-income neighborhoods were defined. See list of 39 reports on page ii.

This report was prepared by Donald G. Fowles, Poverty Statistics Program, Population Division.

For sale by the Superintendent of Documents, U.S. Government Printing Office, Washington, D.C. 20402, and U.S. Department of Commerce District Offices. Price 65 cents

Social and Economic Statistics
Administration Library

PC(S1) REPORTS ON LOW-INCOME NEIGHBORHOODS IN LARGE CITIES

Report number	<u>Cities</u>	Report number	<u>Cities</u>
65	Atlanta, Ga.	85	Miami, Fla.
66	Baltimore, Md.	86	Milwaukee, Wis.
67	Birmingham, Ala.	87	Minneapolis and St. Paul, Minn.
68	Boston, Mass.	88	Newark, N.J.
69	Buffalo and Rochester, N.Y.	89	New Orleans, La.
70	Chicago, Ill.	90	New York, N.Y.
71	Cincinnati, Ohio	91	Norfolk, Va.
72	Cleveland and Toledo, Ohio	92	Oklahoma City and Tulsa, Okla.
73	Columbus, Ohio	93	Omaha, Nebr.
74	Dallas and Fort Worth, Tex.	94	Philadelphia, Pa.
75	Denver, Colo.	95	Phoenix, Ariz.
76	Detroit, Mich.	96	Pittsburgh, Pa.
77	El Paso, Tex.	97	Portland, Oreg.
78	Houston, Tex.	98	St. Louis, Mo.
79	Indianapolis, Ind.	99	San Antonio, Tex.
80	Jacksonville and Tampa, Fla.	100	San Diego and San Jose, Calif.
81	Kansas City, Mo.	101	San Francisco and Oakland, Calif.
82	Los Angeles and Long Beach, Calif.	102	Seattle, Wash.
83	Louisville, Ky.	103	Washington, D.C.
84	Memphis and Nashville-Davidson, Tenn.		

About 117,000 persons resided in the low-income area of Denver, Colo., in 1970 (table A). These low-income area residents constituted 23 percent of the city's population. In the balance of the metropolitan area outside Denver, only 4 percent of the population resided in such areas.

The low-income area of Denver was subdivided into five neighborhoods which varied in size and racial composition. The population of the neighborhoods ranged from 19,000 to 32,000, and the proportion of the population which was Negro ranged from 1 percent to 51 percent. In the low-income area as a whole, Negroes constituted 16 percent of the population, as compared with 7 percent in the balance of the city.

The low-income area also contained 39,000 persons of Spanish language. This ethnic group constituted 34 percent of the low-income area population, as compared with 10 percent in the balance of the city. Neighborhood 2 had the highest proportion of Spanish persons (50 percent) and neighborhood 4 had the lowest proportion (8 percent).

There were 69,000 persons in Denver who were below the poverty level in 1969. Of these, 53 percent lived in the low-income area. About 31 percent of the residents of the low-income area were below the poverty level, as compared with only 9 percent of those living elsewhere in the city. Within the low-income area, this proportion ranged from 26 percent in neighborhood 2 to 39 percent in neighborhood 3.

Although a high proportion of the poor resided in the low-income area, Negroes and white persons of Spanish language who were below the poverty level were more likely to live in this area than whites (other than Spanish) who were poor. About 67 percent of the city's blacks and 72 percent of white persons of Spanish language who were below the poverty level lived in the low-income area, as compared with 39 percent for non-Spanish whites who were poor in 1969.

The population of the low-income area, as well as the balance of the city, contained the whole range of

social, economic, and housing characteristics. However, there were generally sharp contrasts between the proportional distribution of the characteristics of the low-income area population and the population living outside this area. In addition, there was some variation in the characteristics of the individual neighborhoods within the low-income area.

Families within the low-income area were more likely to be headed by females than families outside this area. Such families constituted 24 percent of all low-income area families, as compared with only 11 percent of families living elsewhere in the city (table B). Low-income area families headed by women were also more likely to have children in the home and, moreover, tended to have a larger number of children than families living outside the low-income area. Thus, a considerably higher proportion of children living in the low-income area (39 percent) were in families in which both parents were not present than were children living outside this area (15 percent). This proportion was as high as 49 percent in neighborhood 3.

The generally lower socioeconomic status of the low-income area population was reflected by such characteristics as education, employment, and occupation. For example, about 60 percent of persons 25 years old and over who resided in the low-income area had not completed their high school education, as compared with 32 percent outside this area.

Low-income area families were less likely to contain earners than those living outside this area, even when families headed by an aged person were excluded. Furthermore, working heads of families were less likely to have worked year round if they lived in the low-income area. Unemployment rates were generally higher in this area than elsewhere, and those persons who were employed were more concentrated in the lower-paying occupations. Only 32 percent of employed males who lived in the low-income area were employed in white-collar occupations, as compared with 54 percent for males living outside this area. This proportion was as low as 21 percent in neighborhood 3. The same relationship was observed for females, although they were more likely to be employed in white-collar occupations (primarily as clerical and sales workers) than males.

The low-income neighborhoods of Denver were clustered around the central business district and therefore contained a disproportionate share of older housing units, often vacant. The majority of the housing units in the low-income area were occupied by renters, and a higher proportion contained more than one person per room than units outside this area. Low-income area housing tended to be less expensive in terms of average rent but more expensive in terms of the proportion of a family's income required to cover this expense. About 49 percent of the low-income area households paid more than one-fourth of their income for rent, as compared with 44 percent for households outside this area.

Table A. Poverty Status in 1969 of Persons By Residence in Low-Income Neighborhoods, Race, and Spanish Language, for the Denver, Colo. SMSA: 1970

(See accompany maps and tract listings for location of low-income neighborhoods)

Area	All income levels					Below poverty level			Percent below poverty level		
	Total	Negro	Spanish language	Percent of total		Total	Negro	Spanish language	Total	Negro	Spanish language
				Negro	Spanish language						
SMSA, total.....	1,199,470	48,884	121,165	4.1	10.1	115,933	12,012	24,107	9.7	24.6	19.9
In low-income area.....	141,675	18,778	42,236	13.3	29.8	43,492	7,941	14,191	30.7	42.3	33.6
Percent in low-income area.....	11.8	38.4	34.9	(X)	(X)	37.5	66.1	58.9	(X)	(X)	(X)
Denver.....	503,115	46,401	77,623	9.2	15.4	69,065	11,451	18,860	13.7	24.7	24.3
In low-income area ¹	117,477	18,289	39,473	15.6	33.6	36,375	7,662	13,310	31.0	41.9	33.7
Percent in low-income area.....	23.3	39.4	50.9	(X)	(X)	52.7	66.9	70.6	(X)	(X)	(X)
Neighborhood 1.....	20,257	464	9,572	2.3	47.3	6,110	344	3,364	30.2	74.1	35.1
Neighborhood 2.....	18,630	869	9,225	4.7	49.5	4,818	386	2,814	25.9	44.4	30.5
Neighborhood 3.....	31,917	16,239	8,742	50.9	27.4	12,334	6,660	3,350	38.6	41.0	38.3
Neighborhood 4.....	20,976	410	1,599	2.0	7.5	5,604	85	381	26.7	20.7	23.8
Neighborhood 5.....	22,484	307	10,272	1.4	45.7	6,775	187	3,378	30.1	60.9	32.9
Not in low-income area.....	385,638	28,112	38,150	7.3	9.9	32,690	3,789	5,550	8.5	13.5	14.5
Balance of SMSA.....	696,355	2,483	43,542	0.4	6.3	46,870	561	5,247	6.7	22.6	12.1
In low-income area.....	24,198	489	2,763	2.0	11.4	7,117	279	881	29.4	57.1	31.9
Percent in low-income area.....	3.5	19.7	6.3	(X)	(X)	15.2	49.7	16.8	(X)	(X)	(X)

(X) Not applicable.

¹Includes several census tracts not included in the neighborhoods.

Table B. Summary of Social, Economic, and Housing Characteristics of the Population By Residence in Low-Income Neighborhoods, for Denver, Colo.: 1970

(See accompanying maps and tract listings for location of low-income neighborhoods)

Area	Families				Persons						Housing units				
	Percent of all families	With female head		Head worked in 1969-70 percent worked 50 to 52 weeks	Percent with no earners ¹	Employed, 16 years old and over—percent in white collar occupations		Males in civilian labor force, 16 to 64 years old—percent unemployed	25 years old and over—percent not high school graduate	Related children under 18 years old—percent not living with both parents	Percent vacant	Renter—occupied	Occupied—percent		
		Mean number of children	Percent			Male	Female						Structure built 1939 or earlier	With 1.01 or more persons per room	Gross rent one-fourth or more of income ²
Denver, total.....	13.8	66.0	2.21	73.4	4.1	49.3	70.1	4.4	38.0	20.7	4.3	49.7	40.6	5.2	46.2
In low-income area.....	24.2	73.0	2.49	61.3	10.6	31.7	57.5	8.3	59.5	39.1	6.2	77.6	64.6	8.4	49.1
Neighborhood 1.....	24.6	81.5	2.58	61.6	9.0	30.5	59.4	6.3	63.9	37.6	4.8	73.4	52.5	11.4	41.3
Neighborhood 2.....	17.4	71.4	2.99	67.7	10.7	24.1	49.3	9.4	72.4	30.2	2.0	41.5	48.4	12.7	36.8
Neighborhood 3.....	33.1	77.2	2.50	58.8	15.3	20.7	41.2	10.5	64.2	48.5	7.5	76.0	76.7	10.2	51.5
Neighborhood 4.....	16.3	37.4	1.73	56.4	3.7	46.1	73.2	7.2	41.5	29.6	8.3	97.7	67.4	3.4	51.8
Neighborhood 5.....	23.9	73.3	2.30	60.4	10.6	29.7	54.5	8.5	65.3	37.1	5.7	78.9	67.3	9.3	49.2
Not in low-income area.....	11.1	62.2	2.02	76.0	2.5	54.1	73.5	3.3	31.8	15.3	3.6	39.9	32.2	4.1	44.2

¹Excludes families with head 65 years old and over.

²Excludes one-family homes on 10 acres or more, all "no cash rent" units, and units for which the income of the family or primary individual was reported as "none" or "loss."

RELATED MATERIALS

1970 Census

There are three primary sources of 1970 census data on the characteristics of the population residing in low-income areas as defined in this report. The first source is the volume II report, PC(2)-9B, "Low-Income Areas in Large Cities," which presents data for low-income areas (without neighborhood subdivisions) in the Nation's 50 largest cities. The second source, consisting of this report and the other PC(S1) reports listed on page 2, presents data for neighborhood subdivisions of low-income areas in the same 50 cities. The third source, from which the data for these PC(S1) reports were extracted, consists of a special tabulation of 1970 census data prepared for the Office of Economic Opportunity (OEO). This tabulation covers each of the 97 standard metropolitan statistical areas (SMSA's) in which one or more of the central cities had at least one group of contiguous low-income area tracts with a population of 20,000 or more. For each of these 97 SMSA's, the OEO tabulation shows data for the entire SMSA, each component county, and each central city, including the neighborhood subdivisions of the central city low-income area.

In each of the three sources, comparable data are shown for all races, white, Negro, and persons of Spanish language. For SMSA's in California, data also are shown for the Japanese, Chinese, American Indian, and Filipino populations.

Copies of the entire OEO tabulation for each of the 97 SMSA's, including maps and census tract listings which identify the low-income areas and their neighborhood subdivisions, were sent to the appropriate Federal Regional Councils, State Economic Opportunity Offices, and local community action agencies. Copies of these materials can also be obtained by writing to the Chief, Industrial and Social Records Branch, National Archives, Washington, D.C. 20408. Requests for further information about this tabulation, as well as limited requests for copies, should be made in writing to the Chief, Population Division, Bureau of the Census, Washington, D.C. 20233.

Selected summary data for the 50 cities individually and seven tables of detailed data for the 50 cities combined were extracted from the PC(2)-9B report and published separately in **1970 Census of Population, Supplementary Report, Series PC(S1)-56, "Selected Characteristics of the Population in Low-Income Areas of Large Cities."**

Maps of these 50 cities showing the location of census tracts in low-income areas by poverty rate (but without neighborhood subdivisions) are available at cost of reproduction. Requests for these maps, specifying the cities desired, should be made in writing to the Chief, Population Division, Bureau of the Census, Washington, D.C. 20233.

Data for low-income areas as defined for the Census Employment Survey (CES) are available for 60 urban and 7 rural areas in **1970 Census of Population and Housing, Employment Profiles of Selected Low-Income Areas, Series PHC(3)**. The definition of low-income areas used for the CES differs from the definition used for this report. (See "Definitions.") Most of the data in the PHC(3) reports consist of detailed information not available from the 1970 census questionnaire on such subjects as employment, unemployment, training for work, job-seeking methods, job tenure, sources and level of income, residential mobility, transportation to work, and selected factors considered deterrents to employment.

Poverty statistics based on the 20-percent sample for the United States, regions, divisions, States, SMSA's, places with a population of 2,500 or more, and counties were published in chapter C of **1970 Census of Population, Volume I, Characteristics of the Population**. More detailed poverty data cross-classified by such variables as education, employment status, occupation, and income were published in chapter D of the volume I report for the United States, regions, States, SMSA's with a population of 250,000 or more, and central cities of these SMSA's. The statistics shown in each of the State parts of the volume I report are summarized for the United States in Volume I, Part 1, "United States Summary." Chapters C and D were originally published as separate paperbound reports in series PC(1)-C, "General Social and Economic Characteristics," and PC(1)-D, "Detailed Characteristics."

Poverty statistics also are shown for census tracts of 241 SMSA's and selected adjacent areas in **1970 Census of Population and Housing, Census Tracts, Series PHC(1)**. A description of poverty data contained in volume I and census tract reports can be found in Data Access Description No. 29, "Low-Income Data from the 1970 Census."

1960 Census

Statistics for low-income areas as defined by the use of 1960 census data are available for metropolitan

areas and their central cities in 1960 Census of Population, Supplementary Reports, Series PC(S1)-54, "Poverty Areas in the 100 Largest Metropolitan Areas." The definition of low-income areas based on 1960 census data differs from the definition used in this report. (See "Definitions.") The PC(S1)-54 report contains information on persons and families by age, race, family status, poverty status in 1959, and sex and age of family head. Census tract maps showing the delineation of these low-income areas were published by the Office of Economic Opportunity in a report entitled *Maps of Major Concentrations of Poverty in SMSA's of 250,000 or More Population*.

Special Censuses

Two reports based on special censuses conducted by the Bureau of the Census during the 1960's provide survey data and comparable 1960 census data for what are essentially neighborhood subdivisions of the 1960 census low-income areas. *Current Population Reports, Series P-23, No. 18, "Characteristics of the South and East Los Angeles Areas: November 1965,"* presents social, economic, and housing data for seven neighborhoods in South Los Angeles and three neighborhoods in East Los Angeles. *Current Population Reports, Series P-23, No. 21, "Characteristics of Selected Neighborhoods in Cleveland, Ohio: April 1965,"* presents population characteristics for nine neighborhoods in Cleveland and for the balance of the city, with totals for the city as a whole.

Current Population Survey

Data on the population are collected and published regularly by the Bureau of the Census through its Current Population Survey (CPS), a nationwide survey covering a sample of about 47,000 households. Statistics from the March 1973 CPS for low-income areas based on the 1970 census definition are published in *Current Population Reports, Series P-60, No. 91, "Characteristics of the Low-Income Population: 1972."*

DEFINITIONS

Low-Income Areas

1970 census definition.—For this report, a low-income area consists of all census tracts in which 20

percent or more of all persons were below the poverty level in 1969. This method of defining low-income areas, which differs from other methods used in the past, was developed to provide a statistical index based on income only and to utilize the small-area data on poverty status which were available in 1970 for the first time in a decennial census.

To arrive at this definition, research was conducted by the Bureau's staff that would delineate for a given year low-income areas similar in size and location to those delineated by the 1960 census definition, which was based on an unweighted combination of five poverty-related socioeconomic characteristics. The researchers utilized a special tabulation of 1960 census data for census tracts in a sample of large metropolitan areas. Low-income areas defined by the 1960 census definition were chosen from this sample and were compared to low-income areas defined by aggregating all census tracts with poverty rates above selected cutoff values. This comparison showed that areas consisting of census tracts with poverty rates of 20 percent or more most closely approximated low-income areas defined by the 1960 method.

Although the majority of low-income areas selected by this definition are adjacent to each other, some represent scattered or isolated pockets of poverty. Tracts which contain fewer than 100 persons or which consist entirely of crews of vessels are excluded from low-income areas.

Previous definitions.—The 1960 definition of low-income areas was developed by the Bureau of the Census as part of its work for the Office of Economic Opportunity to identify areas of major concentrations of poverty within large metropolitan areas. This definition consisted of ranking census tracts in metropolitan areas with a 1960 population of 250,000 or more according to the relative presence of each of the following equally weighted poverty-linked characteristics: (1) Families with money incomes below \$3,000; (2) children under 18 years old not living with both parents; (3) persons 25 years and over with less than 8 years of school completed; (4) unskilled males (laborers and service workers) in the civilian labor force; and (5) housing units dilapidated or lacking some or all plumbing facilities. Those tracts falling in the lowest quartile of the ranking were defined as poor tracts and further adjusted for contiguity and minimum size in order to approximate neighborhood concentrations of poverty. For a detailed explanation of this definition, see *Current Population Reports, Series P-23, No. 19, "Characteristics of Families Residing in 'Poverty Areas': March 1966."*

These 1960 low-income areas were revised in 1969 to provide more up-to-date delineations of low-income areas in selected large cities. The revised areas were used as survey areas for the Census Employment Survey. This survey, in which detailed socioeconomic information on employment-related problems was collected in each of 60 urban and 7 rural areas, was conducted as part of the overall program of the 1970 census. Because of the timing of this project, 1970 census data could not be used to select the survey areas. Instead, changes were made to the 1960 low-income areas based on more recent information acquired from a wide variety of sources and corroborated by knowledgeable local experts. For further information on these CES areas, see **1970 Census of Population and Housing, Employment Profiles of Selected Low-Income Areas, Series PHC(3)**.

Low-Income Neighborhoods

To provide a more detailed geographic breakdown of large central city low-income areas, these areas were further subdivided into "neighborhoods," which consisted of contiguous census tracts with a combined population of 20,000 or more. The neighborhood boundaries were based on currently available socioeconomic data and on recommendations from representatives of local groups such as community action, model cities, city planning, and welfare agencies. In some cases, it was necessary to combine neighborhoods to meet the minimum size require-

ment of 20,000. A few exceptions to this minimum size requirement were made where it was deemed appropriate. It should be noted that detailed sample data become less reliable as the size of the neighborhood decreases.

In some cases, isolated tracts or groups of tracts could not be classified as a neighborhood and were included in a category called "remainder of low-income area." Data were tabulated for these "remainders" if they contained a population of 20,000 or more. Inspection of maps and tract listings is necessary to determine the usefulness of the data for these "remainders."

Poverty Status in 1969

Families and unrelated individuals are classified as being above or below the poverty level using the poverty index adopted by a Federal Interagency Committee in 1969. This index provides a range of income cutoffs or "poverty thresholds" adjusted to take into account such factors as family size, sex and age of family head, number of children, and farm-nonfarm residence. The poverty cutoffs for farm families have been set at 85 percent of the nonfarm levels. These income cutoffs are updated every year to reflect the changes in the Consumer Price Index. The average poverty threshold for a nonfarm family of four was \$3,748 in 1969. (See table C.)

Table C. **Weighted Average Thresholds at the Low-Income Level in 1969 By Size of Family Unit, Farm-Nonfarm Residence, and Sex of Head**

(Figures in dollars. Based on 5-percent sample)

Size of family unit	Total	Nonfarm			Farm		
		Total	Male head	Female head	Total	Male head	Female head
All unrelated individuals....	1,844	1,849	1,931	1,795	1,570	1,615	1,517
Under 65 years.....	1,897	1,901	1,980	1,830	1,631	1,680	1,550
65 years and over.....	1,749	1,755	1,770	1,750	1,499	1,510	1,490
All families.....	3,380	3,400	3,435	3,124	2,929	2,944	2,610
2 persons.....	2,372	2,388	2,398	2,328	2,017	2,021	1,938
Head under 65 years.....	2,446	2,461	2,474	2,378	2,098	2,102	1,999
Head 65 years and over...	2,200	2,219	2,221	2,204	1,880	1,881	1,871
3 persons.....	2,909	2,927	2,942	2,823	2,478	2,484	2,363
4 persons.....	3,727	3,748	3,750	3,727	3,192	3,193	3,166
5 persons.....	4,385	4,413	4,416	4,372	3,757	3,757	3,747
6 persons.....	4,924	4,958	4,960	4,935	4,224	4,224	4,231
7 or more persons.....	6,058	6,111	6,123	6,009	5,196	5,197	5,152

Source: 1970 Census of Population, Volume II, Subject Reports, Series PC(2)-9A, "Low-Income Population."

The low-income concept has been developed as a tool for measuring the overall economic well-being of the population at the lower end of the income scale. It is an attempt to identify in dollar terms a minimum level of income adequacy for families of different types in keeping with American consumption patterns. Based on an analysis of the percent of income devoted to food expenditures, an estimate was developed which specifies the minimum cost at which an American family, making average choices, can be provided with a diet meeting recommended nutritional goals. Consequently, it is an overall statistical yardstick which reflects the different consumption requirements of families of different size, taking into account family composition (number of adults and number of children) and farm-nonfarm residence. Insofar as individual circumstances or consumption patterns differ, the dollar value of the low-income threshold for a given family size may not represent the money income required by an individual family to maintain a level of economic well-being equivalent to other families with similar incomes. For a detailed explanation of the low-income concept, see appendix B in the volume I reports.

Income in 1969

Income data collected in the census are limited to money income received before payments for personal income taxes and deductions for Social Security, union dues, Medicare, etc. Money income is the sum of the amounts received from earnings; Social Security and public assistance payments; dividends, interest, and rent; unemployment and workmen's compensation; government and private employee pensions; and other periodic income. (Certain money receipts such as capital gains are not included.) Therefore, money income does not reflect the fact that many families receive part of their income in the form of nonmoney transfers such as food stamps, health benefits, and subsidized housing; that many farm families receive nonmoney income in the form of rent-free housing and goods produced and consumed on the farm; or that nonmoney incomes also are received by some nonfarm residents which often take the form of the use of business transportation and facilities, full or partial payments by business for retirement programs, medical and educational expenses, etc. These elements should be considered when comparing income levels.

Since the reporting of income frequently is based on memory rather than on records, there is a tendency to underreport or fail to report some elements of income. Underreporting is especially pronounced for income sources that are not derived

from earnings, such as Social Security and public assistance payments, interest and dividends, etc. For example, in the Current Population Survey it has been determined that income earned from wages or salary tends to be much better reported than other sources of income and is nearly equal to independently derived benchmark estimates. By contrast, recent CPS income data on Social Security and public assistance payments to beneficiaries have averaged approximately 80 and 75 percent, respectively, of their benchmark estimates. In the census the underreporting of these specified types of income and the number of recipients of such income compared with administrative records reflects, for the most part, the failure of some respondents to report them accurately, rather than the failure to enumerate persons receiving them.

Race

Data are shown separately in each table for two racial categories, white and Negro. The category "white" includes persons who indicated their race as white, as well as persons who did not classify themselves in one of the specific race categories on the questionnaire but entered Mexican, Puerto Rican, or a response suggesting Indo-European stock. The category "Negro" includes persons who indicated their race as Negro or black, as well as persons who did not classify themselves in one of the specific race categories on the questionnaire but who had such entries as Jamaican, Trinidadian, West Indian, Haitian, and Ethiopian. The classification of families and households by race refers to the race of the family or household head.

Other races shown separately in table 1 are American Indian, Japanese, Chinese, and Filipino. The category "American Indian" includes persons who indicated their race as American Indian, as well as persons who did not indicate a specific race category but reported the name of an Indian tribe.

Persons of Spanish Language

Persons of Spanish language comprise persons who reported Spanish as their mother tongue (i.e., the language usually spoken in the home when these persons were children) and also include all other persons in families in which the head or wife reported Spanish as his or her mother tongue. Persons of Spanish language may be of any race, although the large majority are white. Table 1 shows the distribution of persons of Spanish language by race.

Standard Metropolitan Statistical Areas

Except in the New England States, a standard metropolitan statistical area (SMSA) is a county or group of contiguous counties which contains at least one city of 50,000 inhabitants or more, or "twin cities" with a combined population of at least 50,000. In addition to the county or counties containing such a city or cities, contiguous counties are included in an SMSA if, according to certain criteria, they are socially and economically integrated with the central city. In the New England States, SMSA's consist of towns and cities instead of counties. Each SMSA must include at least one central city, and the complete title of an SMSA identifies the central city or cities. For a detailed description of the criteria used in defining SMSA's, see the Office of Management and Budget (formerly Bureau of the Budget) publication, *Standard Metropolitan Statistical Areas: 1967*, U.S. Government Printing Office, Washington, D.C. 20402.

Census Tracts

Census tracts are small areas averaging about 4,000 residents into which large cities and adjacent areas have been divided for statistical purposes. Tract boundaries were established cooperatively by local committees and the Bureau of the Census with the intention of maintaining them over a long time so that comparisons could be made from census to census. Generally, tracts were designed to be relatively uniform with respect to population characteristics, economic status, and living conditions. For further information, see *1970 Census of Population and Housing, Census Tracts, Series PHC(1)*.

SAMPLE SIZE

The data presented here are based on a 15-percent sample and are therefore subject to sampling variability. Definitions and technical explanations relating to the statistics in this report, as well as information on sampling variability, may be found in the volume II report, PC(2)-9B, "Low-Income Areas in Large Cities" or in the volume I reports.

Inmates of institutions, members of the Armed Forces living in barracks, college students living in dormitories, and unrelated individuals under 14 years old are excluded from the tabulations. Thus, the number of all persons shown for a given area will not equal the total population counts commonly cited from census reports.

DERIVED FIGURES AND SYMBOLS

Derived Figures

Percents, medians, and means, as well as certain rates and ratios, are used in this report. For all types of derived figures shown, the figure is not presented if the base is smaller than the minimum number (132) prescribed for the 15-percent sample. Instead, a symbol has been inserted.

Symbols

A dash "--" signifies zero. Three dots "..." mean that the data are being withheld to avoid disclosure of information for individuals or households or that the base for the derived figure is too small for it to be shown. Any other symbols used are explained on the individual table in which they occur.

Table D. Census Tract Composition of Low-Income Neighborhoods in Denver, Colo.: 1970

<u>Neighborhood 1</u>	<u>Neighborhood 3</u>		<u>Neighborhood 5</u>	
4.02	16	25	18	21
6	23	31.01	19	28.02
7.02	24.01	31.02	20	
8	24.02	36.01		
<u>Neighborhood 2</u>	<u>Neighborhood 4</u>			
2.02	17.01	26.02		
11.01	17.02	27.01		
15	26.01	27.03		
35				

DENVER, COLORADO (PART) 1970 LOW-INCOME NEIGHBORHOODS

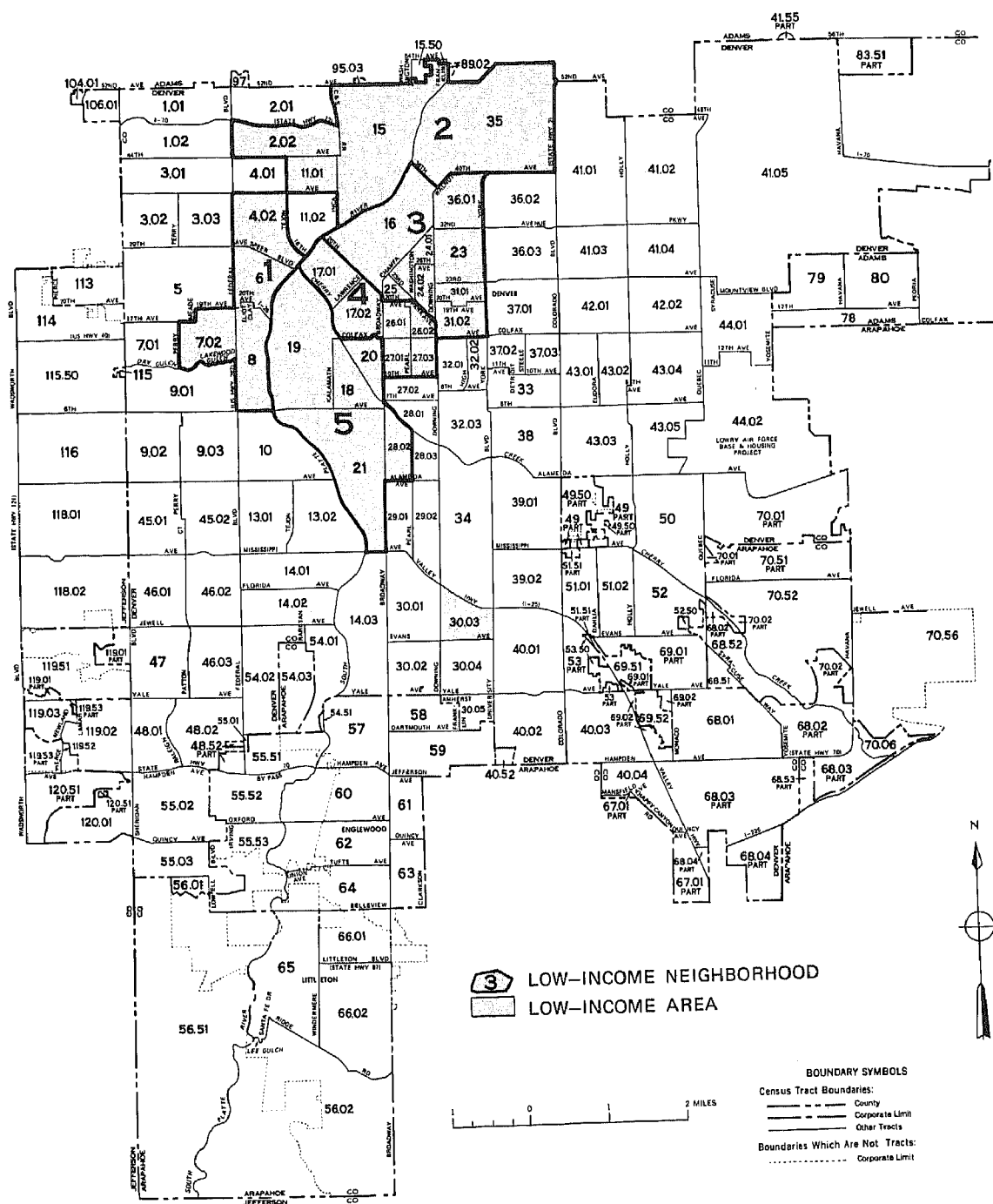

U.S. DEPARTMENT OF COMMERCE
SOCIAL AND ECONOMIC STATISTICS ADMINISTRATION
BUREAU OF THE CENSUS

DENVER, COLORADO 1970 LOW-INCOME NEIGHBORHOODS

NEIGHBORHOOD 1

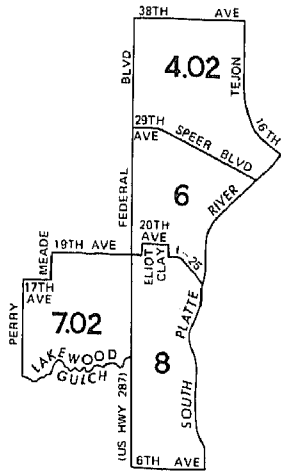

NEIGHBORHOOD 2

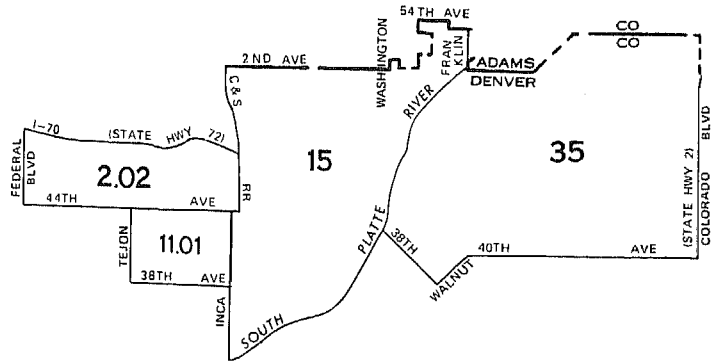

NEIGHBORHOOD 3

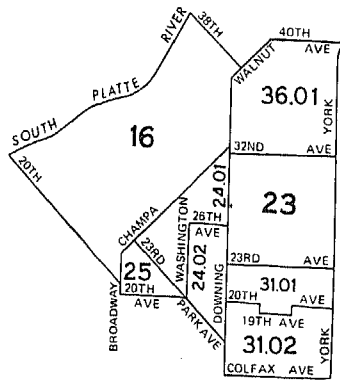

NEIGHBORHOOD 5

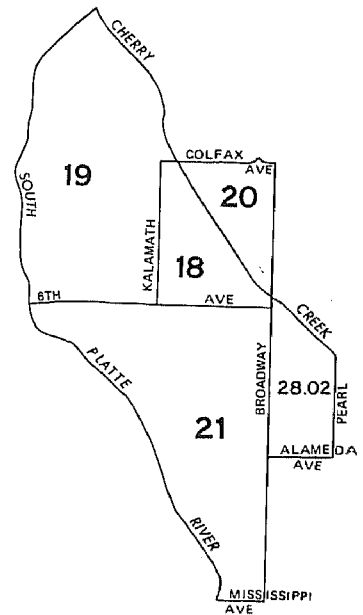

NEIGHBORHOOD 4

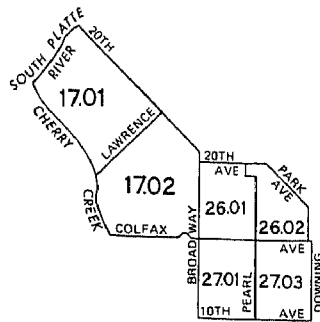

U.S. DEPARTMENT OF COMMERCE
SOCIAL AND ECONOMIC STATISTICS ADMINISTRATION
BUREAU OF THE CENSUS

Table A-1. Selected Characteristics of Persons and Families by Residence in Census Tracts With a Poverty Rate of 20 Percent or More: 1970

(Excludes inmates of institutions, members of Armed Forces living in barracks, college students living in dormitories, and unrelated individuals under 14 years. Data based on 15-percent sample, see text. For minimum base for derived figures (percent, median, etc.) and meaning of symbols, see text)

Denver	Neighborhood 01				Neighborhood 02				Neighborhood 03			
	All races	White	Negro	Persons of Spanish language	All races	White	Negro	Persons of Spanish language	All races	White	Negro	Persons of Spanish language
RACE												
All Income Levels												
All persons	20 257	19 351	464	9 572	18 630	17 450	869	9 225	31 917	14 781	16 239	8 742
Persons of Spanish language	9 572	9 497	9	9 572	9 225	8 991	4	9 225	8 742	8 332	309	8 742
White	19 351	19 351	464	9 497	17 450	17 450	869	8 991	14 781	14 781	16 239	8 332
Negro	464	-	464	9	869	-	-	4	-	-	-	101
Other races	442	-	-	66	311	-	-	230	897	-	-	54
American Indian	221	-	-	30	49	-	-	-	324	-	-	-
Japanese	145	-	-	6	40	-	-	-	491	-	-	-
Chinese	-	-	-	-	27	-	-	27	6	-	-	-
Filipino	-	-	-	-	-	-	-	179	51	-	-	47
All other	76	-	-	30	195	-	-	-	-	-	-	-
Percent Below Poverty Level												
All persons	30.2	28.8	74.1	35.1	25.9	25.2	44.4	30.5	38.4	37.3	41.0	38.3
Persons of Spanish language	35.1	35.2	...	35.1	30.5	31.0	-	30.5	38.3	39.1	27.8	38.3
White	28.8	28.8	74.1	35.2	25.2	25.2	44.4	31.0	37.3	37.3	-	39.1
Negro	74.1	-	74.1	...	44.4	-	44.4	-	41.0	-	41.0	27.8
Other races	41.9	-	-	...	10.0	-	-	-	18.6	-	-	...
American Indian	75.1	-	-	...	-	-	-	-	19.1	-	-	-
Japanese	-	-	-	...	-	-	-	-	16.9	-	-	-
Chinese	-	-	-	...	-	-	-	-	...	-	-	-
Filipino	-	-	-	...	-	-	-	-	...	-	-	-
All other	...	-	-	...	15.9	-	-	17.3	...	-	-	...
RELATIONSHIP TO HEAD OF HOUSEHOLD FOR PERSONS BELOW POVERTY LEVEL												
All persons	6 110	5 581	344	3 364	4 818	4 401	386	2 814	12 334	5 507	6 660	3 350
65 years and over	649	615	30	206	589	575	14	77	1 559	860	665	279
In households	6 064	5 535	344	3 364	4 818	4 401	386	2 814	11 985	5 202	6 623	3 316
Head of household	1 883	1 740	90	857	1 450	1 363	76	607	4 469	2 121	2 284	997
Family head	1 199	1 087	69	731	922	849	62	534	2 341	1 021	1 285	706
65 years and over	129	122	7	84	94	94	-	25	284	163	121	83
Female	650	599	29	387	448	411	37	242	1 435	556	844	410
Primary individual	684	653	21	126	528	514	14	73	2 128	1 100	999	291
65 years and over	369	349	16	60	397	383	14	40	990	536	434	153
Female	489	467	16	82	453	439	14	66	1 269	575	687	129
Related child under 18 years	3 169	2 851	205	1 905	2 628	2 335	278	1 775	5 575	2 165	3 354	1 815
Related child under 6 years	1 035	945	66	593	862	772	85	572	1 883	762	1 096	614
Other relative of head	836	768	49	553	688	658	25	416	1 488	662	799	452
Not related to head	176	176	-	49	52	45	-	-	349	254	186	52
In group quarters	46	46	-	-	-	-	-	-	-	305	37	34
AGE												
All males below poverty level	2 609	2 359	152	1 470	1 996	1 808	172	1 325	5 187	2 478	2 661	1 559
Under 3 years	226	201	17	115	170	160	10	125	535	230	300	146
3 to 5 years	277	274	3	201	204	166	33	149	443	175	268	162
6 to 13 years	792	670	74	448	656	596	60	467	1 254	519	728	476
14 to 17 years	330	300	13	185	284	247	37	197	540	191	349	155
18 to 21 years	189	175	7	73	84	84	-	66	296	152	144	89
22 to 24 years	112	96	7	61	34	34	-	29	203	97	106	33
25 to 34 years	214	190	17	144	125	108	6	95	389	227	155	175
35 to 44 years	78	78	-	63	80	80	-	28	297	153	135	96
45 to 54 years	97	97	-	69	128	115	13	28	342	170	172	47
55 to 64 years	66	61	5	12	92	79	13	35	265	152	113	61
65 years and over	228	217	7	99	139	139	-	37	623	412	191	119
Median age	13.1	13.5	11.1	12.5	12.6	12.8	10.7	11.7	15.7	20.3	13.4	12.9
All females below poverty level	3 501	3 222	192	1 894	2 822	2 593	214	1 489	7 147	3 029	3 999	1 791
Under 3 years	211	174	21	87	189	177	12	126	399	188	191	161
3 to 5 years	321	296	25	190	299	269	30	172	506	169	337	145
6 to 13 years	764	701	39	496	612	520	62	400	1 416	529	869	408
14 to 17 years	311	298	13	204	237	218	19	157	615	213	396	185
18 to 21 years	267	242	12	162	108	96	12	71	533	315	205	115
22 to 24 years	167	153	14	102	62	62	-	54	346	158	179	76
25 to 34 years	351	325	22	191	321	282	34	201	727	298	409	227
35 to 44 years	308	287	9	187	208	197	11	105	535	242	281	133
45 to 54 years	166	140	8	70	155	155	-	70	611	254	350	118
55 to 64 years	214	208	6	98	181	181	-	93	523	215	308	63
65 years and over	421	398	23	107	450	436	14	40	936	448	474	160
Median age	19.1	19.3	16.4	16.4	19.7	21.8	11.3	14.2	21.9	22.9	21.0	16.9
YEARS OF SCHOOL COMPLETED												
All Income Levels	4 817	4 656	60	1 962	4 609	4 386	122	1 890	8 531	4 198	4 001	2 016
Males, 22 years and over	1 158	1 135	5	622	1 147	1 099	36	574	2 240	1 236	905	844
Elementary: 0 to 7 years	621	610	11	243	935	905	13	384	1 147	751	366	333
8 years	1 216	1 178	19	697	1 150	1 082	30	457	1 850	820	958	427
High school: 1 to 3 years	1 117	1 048	25	285	1 001	944	39	403	2 205	861	1 250	345
4 years	475	470	-	102	260	256	4	42	622	274	318	46
College: 1 to 3 years	230	215	-	13	116	100	-	30	467	256	204	21
4 years or more	10.6	10.5	...	9.5	9.6	9.5	...	9.0	10.4	9.4	11.3	8.5
Median years of school completed	10.6	10.5	...	9.5	9.6	9.5	...	9.0	10.4	9.4	11.3	8.5

Table A-1. Selected Characteristics of Persons and Families by Residence in Census Tracts With a Poverty Rate of 20 Percent or More: 1970-Continued

(Excludes inmates of institutions, members of Armed Forces living in barracks, college students living in dormitories, and unrelated individuals under 14 years. Data based on 15-percent sample, see text. For minimum base for derived figures (percent, median, etc.) and meaning of symbols, see text)

Denver	Neighborhood 01				Neighborhood 02				Neighborhood 03			
	All races	White	Negro	Persons of Spanish language	All races	White	Negro	Persons of Spanish language	All races	White	Negro	Persons of Spanish language
YEARS OF SCHOOL COMPLETED—												
Con.												
All Income Levels— Con.												
Female, 22 years and over	5 742	5 526	96	2 180	5 465	5 190	172	2 063	9 585	4 361	4 937	1 989
Elementary: 0 to 7 years	1 141	1 105	24	688	1 289	1 251	20	630	2 108	1 138	913	791
8 years	907	893	8	377	1 121	1 064	35	376	1 146	611	509	291
High school: 1 to 3 years	1 391	1 329	28	629	1 372	1 324	35	569	2 675	1 047	1 513	542
4 years	1 616	1 543	25	409	1 402	1 296	82	441	2 514	929	1 518	304
College: 1 to 3 years	377	352	5	27	195	176	—	40	693	359	318	49
4 years or more	310	304	6	50	86	79	—	7	449	277	166	12
Median years of school completed	10.8	10.7	...	9.1	9.7	9.6	11.7	9.1	10.7	10.2	11.1	8.7
Income Below Poverty Level												
Male, 22 years and over	795	739	38	448	598	555	32	321	2 119	1 211	872	531
Less than 8 years	337	328	5	223	262	243	13	153	818	493	303	279
8 to 11 years	298	279	19	185	272	248	19	135	758	456	295	210
12 years or more	160	132	14	40	64	64	—	33	543	262	274	42
Female, 22 years and over	1 627	1 511	82	755	1 377	1 313	59	563	3 678	1 615	2 001	777
Less than 8 years	417	402	15	268	458	444	14	208	1 043	527	502	336
8 to 11 years	817	753	36	401	656	645	6	302	1 701	731	931	389
12 years or more	393	356	31	86	263	224	39	53	934	357	568	52
EMPLOYMENT STATUS AND AGE												
All Income Levels												
Male												
16 to 21 years ¹	1 145	1 111	20	492	951	903	39	547	1 515	682	798	471
Employed	717	695	15	300	395	375	16	190	651	365	271	227
Unemployed	41	51	5	34	97	97	—	65	193	80	113	68
Not in labor force	372	365	—	158	450	422	23	283	641	207	414	170
22 to 64 years ¹	4 012	3 871	53	1 738	3 771	3 561	116	1 635	6 924	3 322	3 371	1 723
Employed	3 349	3 220	48	1 446	2 970	2 798	95	1 266	5 192	2 538	2 495	1 274
Unemployed	219	219	—	97	253	236	—	134	490	228	231	170
Not in labor force	429	417	5	195	526	505	21	226	1 176	531	604	279
Family head, 22 to 64 years ¹	2 890	2 770	48	1 308	3 016	2 834	105	1 369	3 728	1 713	1 907	1 062
Employed	2 512	2 399	48	1 134	2 488	2 327	95	1 100	3 017	1 445	1 487	849
Unemployed	149	149	—	74	175	164	—	113	3 017	1 445	1 487	849
Not in labor force	214	207	—	100	340	330	10	156	468	113	311	103
Female												
16 to 21 years	1 445	1 382	34	707	923	871	33	515	2 217	1 169	984	717
Employed	575	564	11	235	371	364	7	193	769	415	337	217
Unemployed	41	41	—	27	36	36	—	17	116	45	71	31
Not in civilian labor force	829	777	23	445	516	471	26	305	1 332	709	576	469
22 to 64 years ¹	4 543	4 372	73	1 950	4 358	4 113	158	1 925	7 368	3 219	3 939	1 684
Employed	2 251	2 189	14	738	1 899	1 777	72	755	3 560	1 283	2 141	499
Unemployed	48	43	—	48	66	62	—	24	217	34	183	12
Not in civilian labor force	2 244	2 140	59	1 164	2 393	2 274	86	1 146	3 591	1 902	1 615	1 173
Family head, 22 to 64 years ¹	1 026	959	29	513	666	601	59	324	1 912	645	1 212	467
Employed	537	526	—	210	261	223	32	127	871	206	631	144
Unemployed	5	—	—	5	21	21	—	—	114	7	107	—
Not in civilian labor force	484	433	29	298	384	357	27	197	927	432	474	323
Wife of head, 22 to 64 years ¹	2 583	2 502	33	1 181	2 972	2 813	89	1 382	3 243	1 545	1 590	912
Employed	1 062	1 022	9	372	1 157	1 085	35	477	1 273	422	790	211
Unemployed	43	43	—	43	20	20	—	13	86	16	70	6
Not in civilian labor force	1 478	1 437	24	766	1 795	1 708	54	892	1 884	1 107	730	695
Income Below Poverty Level												
Male												
16 to 21 years ¹	330	303	20	137	195	189	6	156	534	209	325	145
Employed	160	138	15	55	48	48	—	34	135	74	61	43
Unemployed	31	26	5	9	29	29	—	29	81	31	50	32
Not in labor force	139	139	—	73	118	112	6	93	312	98	214	64
22 to 64 years ¹	567	522	31	349	459	416	32	284	1 496	799	681	412
Employed	307	274	24	198	235	204	25	152	787	465	315	213
Unemployed	60	60	—	34	38	33	—	38	171	85	86	78
Not in labor force	200	188	5	117	186	179	7	94	532	249	274	121
Family head, 22 to 64 years ¹	376	336	26	245	381	345	25	259	645	281	364	216
Employed	248	215	26	154	196	165	25	138	415	185	230	137
Unemployed	50	50	—	34	31	26	—	31	51	38	13	31
Not in labor force	78	71	—	57	154	154	—	90	173	58	115	48

¹Includes members of Armed Forces not living in barracks and not shown separately.

Table A-1. Selected Characteristics of Persons and Families by Residence in Census Tracts With a Poverty Rate of 20 Percent or More: 1970—Continued

(Excludes inmates of institutions, members of Armed Forces living in barracks, college students living in dormitories, and unrelated individuals under 14 years. Data based on 15-percent sample, see text. For minimum base for derived figures (percent, median, etc.) and meaning of symbols, see text)

Denver	Neighborhood 01				Neighborhood 02				Neighborhood 03			
	All races	White	Negro	Persons of Spanish language	All races	White	Negro	Persons of Spanish language	All races			Persons of Spanish language
									White	Negro	White	
EMPLOYMENT STATUS AND AGE—Con.												
Income Below Poverty Level—Con.												
Female												
16 to 21 years	416	391	12	273	176	159	17	119	860	414	433	192
Employed	131	131	—	77	61	54	7	33	212	114	98	28
Unemployed	272	247	12	183	104	94	10	80	561	279	269	150
Not in civilian labor force	1	113	59	648	927	877	45	523	2 742	1 167	1 527	617
22 to 64 years	206	312	—	129	191	191	—	103	823	261	541	62
Employed	312	14	—	14	21	21	—	—	110	5	105	—
Unemployed	14	787	59	505	715	665	45	420	1 809	901	881	555
Not in civilian labor force	880	538	29	342	405	378	27	218	1 201	448	718	348
Family head, 22 to 64 years	589	180	—	106	97	97	—	60	317	69	234	50
Employed	180	—	—	—	21	21	—	—	77	—	77	—
Unemployed	—	358	29	236	287	260	27	158	807	379	407	298
Not in civilian labor force	409	349	24	250	371	348	18	258	612	309	296	199
Wife of head, 22 to 64 years	379	50	—	19	59	59	—	36	122	5	110	12
Employed	50	14	—	14	—	—	—	—	22	—	22	—
Unemployed	14	50	—	—	—	—	—	—	468	304	164	187
Not in civilian labor force	315	285	24	217	312	289	18	222	—	—	—	—
SELECTED OCCUPATIONS												
All Income Levels												
Male employed, 22 to 64 years ²	3 349	3 220	48	1 446	2 970	2 798	95	1 266	5 192	2 538	2 495	1 274
Prof., tech., and kindred workers	276	260	9	44	149	134	—	54	422	208	201	29
Health workers, exc. practitioners	4	4	—	—	—	—	—	—	8	8	—	—
Teachers, elem. and secondary	15	15	—	—	21	21	—	7	32	8	24	7
Managers and admin., exc. farm	274	254	—	45	134	123	6	23	236	135	101	36
Self-employed	58	58	—	7	29	29	—	4	67	38	29	6
Sales workers	160	154	—	22	96	76	13	15	131	113	18	16
Retail trade	86	80	—	7	41	34	—	15	64	52	12	16
Clerical and kindred workers	356	339	17	124	356	337	19	122	319	90	217	16
Postal clerks and mail carriers	34	34	—	28	73	65	8	34	69	12	57	—
Shipping, receiving, & stock clerks	91	84	7	22	105	94	11	53	57	26	25	6
Bkksprs., cashiers, & bank tellers	28	28	—	14	17	17	—	4	33	12	15	—
Craftsmen and kindred workers	663	637	—	326	701	667	15	192	685	363	275	154
Construction craftsmen	142	142	—	84	205	189	—	65	184	105	73	30
Mechanics and repairmen	195	169	—	100	184	180	4	37	193	95	69	47
Operatives, except transport	409	399	—	225	524	508	6	328	802	418	371	322
Assemblers	24	24	—	10	21	17	—	13	25	17	8	25
Checkers, exam., & inspectors; mfg.	18	18	—	5	9	9	—	9	9	—	9	41
Pkrs. & wrappers, inc. meat & prod.	14	14	—	14	21	21	—	21	61	41	20	—
Sewers, stitchers, & textile oper.	—	—	—	—	—	—	—	—	5	5	—	—
Transport equipment operatives	360	360	—	175	421	394	18	180	497	227	255	141
Truck drivers	181	181	—	90	248	230	18	87	181	93	81	80
Laborers, except farm	435	423	—	286	360	338	10	239	883	529	325	315
Construction	91	91	—	70	65	59	—	54	181	93	79	54
Freight, material, & stock handlers	165	158	—	115	142	136	—	100	211	125	79	78
Service workers, exc. private hshld. ³	416	394	22	199	206	198	8	109	1 157	426	710	224
Cleaning service workers	178	167	11	91	114	106	8	63	473	181	292	119
Food service workers	99	94	5	48	34	34	—	28	307	95	191	67
Health service workers	16	16	—	9	6	6	—	—	12	6	6	6
Personal service workers	64	64	—	44	23	23	—	5	98	29	69	16
Protective service workers	37	37	—	7	25	25	—	13	87	38	49	16
Private household workers	—	—	—	—	—	—	—	—	13	—	13	—
Female employed, 22 to 64 yrs. ²	2 251	2 189	14	738	1 899	1 777	72	755	3 560	1 283	2 141	499
Prof., tech., and kindred workers	278	264	14	28	129	129	—	69	528	243	285	34
Health workers, exc. practitioners	69	69	—	11	16	16	—	5	193	101	92	16
Teachers, elem. and secondary	84	75	9	6	21	21	—	12	111	32	79	6
Managers and admin., exc. farm	81	75	—	19	58	58	—	—	154	69	85	13
Self-employed	18	18	—	—	5	5	—	—	55	25	30	—
Sales workers	127	127	—	34	110	103	7	6	47	24	18	5
Retail trade	96	96	—	22	98	91	—	7	40	17	18	—
Clerical and kindred workers	819	784	—	165	563	533	4	174	690	262	396	85
Postal clerks and mail carriers	136	128	—	21	77	77	—	28	79	38	35	5
Shipping, receiving, & stock clerks	262	262	—	36	200	182	4	89	142	74	47	14
Bkksprs., cashiers, & bank tellers	—	—	—	—	—	—	—	—	—	—	—	—
Secretaries, sten., & typists	37	37	—	11	40	35	5	22	55	34	13	26
Craftsmen and kindred workers	315	308	—	213	421	406	4	196	462	198	233	135
Construction craftsmen	60	60	—	60	78	78	—	70	129	60	62	43
Mechanics and repairmen	60	60	—	60	78	78	—	70	129	60	62	43
Operatives, except transport	33	33	—	4	11	7	—	4	7	—	6	—
Laundry & dry cleaning operatives ⁴	33	33	—	4	11	7	—	4	45	17	35	17
Assemblers	71	71	—	46	82	82	—	22	72	59	6	53
Checkers, exam., & inspectors; mfg.	46	46	—	46	65	54	—	11	13	8	5	—
Pkrs. & wrappers, inc. meat & prod.	—	—	—	—	21	21	—	—	—	—	—	—
Sewers, stitchers, & textile oper.	—	—	—	—	—	—	—	—	—	—	—	—
Transport equipment operatives	32	32	—	10	50	43	—	20	53	32	21	25
Laborers, except farm	475	475	—	221	417	383	28	237	1 103	345	714	152
Construction	92	92	—	73	73	73	—	63	368	74	280	56
Freight, material, & stock handlers	173	173	—	83	176	158	12	97	350	171	168	64
Service workers, exc. private hshld. ³	63	63	—	22	67	67	—	42	175	42	119	15
Cleaning service workers	173	173	—	83	176	158	12	97	350	171	168	64
Food service workers	63	63	—	22	67	67	—	42	175	42	119	15
Health service workers	55	55	—	6	61	52	9	15	83	68	364	24
Personal service workers	67	67	—	25	85	61	24	24	448	—	—	—
Protective service workers	—	—	—	—	—	—	—	—	—	—	—	—
Private household workers	—	—	—	—	—	—	—	—	—	—	—	—

¹Includes "farm workers" not shown separately. cases are included in the total but not in the distribution.

²Allocated cases are included in the total but not in the distribution.

⁴Includes "clothing ironers and pressers."

³"Protective service workers" and allocated

Table A-1. Selected Characteristics of Persons and Families by Residence in Census Tracts With a Poverty Rate of 20 Percent or More: 1970—Continued

(Excludes inmates of institutions, members of Armed Forces living in barracks, college students living in dormitories, and unrelated individuals under 14 years. Data based on 15 percent sample, see text. For minimum base for derived figures (percent, median, etc.) and meaning of symbols, see text)

Denver	Neighborhood 01				Neighborhood 02				Neighborhood 03			
	All races	White	Negro	Persons of Spanish language	All races	White	Negro	Persons of Spanish language	All races	White	Negro	Persons of Spanish language
SELECTED OCCUPATIONS—Con.												
Income Below Poverty Level												
Male employed, 22 to 64 yrs. ²												
Prof., tech., and kindred workers	307	274	26	198	235	204	25	152	787	465	315	211
Managers and admin., exc. farm	21	12	9	—	7	7	—	7	55	55	—	8
Sales workers	7	7	—	—	22	16	—	6	27	20	7	6
Clerical and kindred workers	11	11	—	—	13	13	—	—	—	—	—	—
Craftsmen and kindred workers	33	16	—	—	22	22	—	16	12	5	7	5
Operatives, except transport	87	87	17	9	24	9	—	5	117	49	68	36
Transport equipment operatives	29	29	—	72	9	—	—	24	145	92	53	72
Laborers, except farm	13	13	—	23	24	24	—	15	41	32	9	19
Service workers, exc. private hshld	41	34	—	13	34	28	6	57	165	90	68	34
Private household workers	65	65	—	58	38	30	8	18	217	114	103	25
Female employed, 22 to 64 yrs. ²												
Prof., tech., and kindred workers	312	312	—	129	191	191	—	103	823	261	541	62
Managers and admin., exc. farm	34	34	—	6	12	12	—	7	122	83	39	—
Sales workers	6	6	—	—	7	7	—	—	13	13	—	—
Clerical and kindred workers	11	11	—	—	5	5	—	—	—	—	—	—
Craftsmen and kindred workers	81	81	—	—	45	45	—	6	133	25	99	11
Operatives, except transport	—	—	—	11	6	6	—	6	—	—	—	—
Transport equipment operatives	57	57	—	—	39	39	—	28	99	11	88	6
Laborers, except farm	—	—	—	50	11	11	—	11	—	—	—	—
Service workers, exc. private hshld	4	4	—	4	7	7	—	—	6	—	6	—
Private household workers	102	102	—	47	51	51	—	40	229	84	133	31
	17	17	—	4	8	8	—	5	214	45	169	14
FAMILY STATUS AND AGE												
All Income Levels												
Both Sexes												
Head of family: 14 to 21 yrs.	293	279	7	150	127	113	10	79	459	271	176	147
22 to 54 yrs.	3 271	3 091	77	1 412	2 858	2 667	121	1 506	4 845	1 966	2 727	1 292
Wife of head: 14 to 21 yrs.	509	497	12	204	152	140	6	57	563	373	182	211
22 to 54 yrs.	2 122	2 055	27	1 019	2 276	2 133	73	1 199	2 639	1 250	1 298	775
Unrelated indiv.: 14 to 21 yrs.	325	325	—	62	55	55	—	16	541	350	191	67
22 to 54 yrs.	964	942	—	221	253	235	7	78	2 801	1 409	1 304	358
Female												
Head of family: 14 to 21 yrs.	63	63	—	39	34	24	10	24	171	86	85	48
22 to 54 yrs.	924	857	29	453	557	496	55	286	1 735	561	1 119	401
Unrelated indiv.: 14 to 21 yrs.	154	154	—	31	31	31	—	7	342	233	109	38
22 to 54 yrs.	372	360	—	43	122	122	—	50	1 068	530	519	105
Income Below Poverty Level												
Both Sexes												
Head of family: 14 to 21 yrs.	105	91	7	60	42	32	10	32	211	129	82	59
22 to 54 yrs.	878	787	55	541	690	640	39	421	1 699	664	1 000	507
Wife of head: 14 to 21 yrs.	72	60	12	30	10	10	—	10	99	68	31	46
22 to 54 yrs.	299	275	18	200	291	268	18	213	530	258	265	179
Unrelated indiv.: 14 to 21 yrs.	171	171	—	32	34	34	—	9	378	244	134	53
22 to 54 yrs.	196	190	—	69	48	41	7	13	914	556	336	134
Female												
Head of family: 14 to 21 yrs.	44	44	—	34	34	24	10	24	132	74	58	32
22 to 54 yrs.	542	491	29	308	380	353	27	197	1 134	426	673	326
Unrelated indiv.: 14 to 21 yrs.	77	77	—	17	16	16	—	—	246	166	80	31
22 to 54 yrs.	98	92	—	4	33	33	—	13	426	223	197	28

²Includes "farm workers" not shown separately.

Table A-2. Characteristics of the Population by Residence in Census Tracts With a Poverty Rate of 20 Percent or More: 1970

(Excludes inmates of institutions, members of Armed Forces living in barracks, college students living in dormitories, and unrelated individuals under 14 years. Data based on 15-percent sample, see text. For minimum base for derived figures (percent, median, etc.) and meaning of symbols, see text)

Denver	Neighborhood 01				Neighborhood 02				Neighborhood 03			
	All races	White	Negro	Persons of Spanish language	All races	White	Negro	Persons of Spanish language	All races	White	Negro	Persons of Spanish language
RELATIONSHIP TO HEAD												
All persons	20 257	19 351	464	9 572	18 630	17 450	869	9 225	31 917	14 781	16 239	8 742
In households	20 135	19 229	464	9 565	18 630	17 450	869	9 225	31 229	14 192	16 163	8 690
Head of household	6 803	6 548	112	2 483	5 582	5 278	193	2 113	11 949	5 614	5 990	2 540
Family head	4 797	4 589	91	2 186	4 523	4 249	174	1 975	7 215	3 196	3 793	1 932
65 years old and over	588	581	7	215	714	701	-	203	1 116	567	498	256
Female	1 182	1 115	29	586	69	708	358	2 390	4 734	2 418	2 197	608
Primary individual	2 006	1 959	21	297	1 059	1 029	19	138	2 318	1 121	1 183	220
Female	1 148	1 120	16	137	752	733	19	98	2 318	1 121	1 183	220
Related child under 18 years old	7 781	7 310	278	4 592	7 367	6 752	532	4 632	11 067	4 724	6 146	3 861
Other relative of head	5 185	5 005	74	2 390	5 544	5 294	133	2 422	7 354	3 455	3 585	2 193
Not related to head	366	366	-	100	137	126	11	58	859	399	442	96
In group quarters	122	122	-	7	-	-	-	-	688	589	76	52
AGE												
Male, all ages	9 585	9 142	225	4 517	9 020	8 476	394	4 706	15 236	7 166	7 628	4 301
Under 3 years	663	614	27	321	593	572	16	362	1 135	486	627	314
3 to 5 years	784	772	9	544	666	581	58	429	941	432	498	332
6 to 13 years	1 744	1 580	103	978	1 733	1 604	121	1 182	2 452	1 023	1 397	887
14 to 17 years	842	799	19	415	879	822	57	545	1 166	485	662	397
18 to 21 years	735	721	7	297	540	511	20	298	1 011	542	443	355
22 to 24 years	549	528	9	235	319	313	37	123	877	461	382	227
25 to 34 years	1 256	1 200	17	675	1 110	1 043	37	464	1 751	896	818	513
35 to 44 years	809	793	11	411	772	725	36	269	1 591	705	798	446
45 to 54 years	745	709	11	256	715	681	43	269	1 537	620	863	258
55 to 64 years	653	641	5	161	855	799	43	255	1 168	640	510	279
65 years and over	805	785	7	224	838	825	6	255	1 607	876	630	293
Median age	21.1	21.5	10.9	17.0	21.9	22.4	13.1	15.8	24.2	25.7	22.5	19.5
Female, all ages	10 672	10 209	239	5 055	9 610	8 974	475	4 519	16 681	7 615	8 611	4 441
Under 3 years	694	650	21	368	629	563	45	345	917	461	422	372
3 to 5 years	689	650	25	428	633	591	42	390	920	329	572	290
6 to 13 years	1 676	1 588	50	1 103	1 529	1 371	140	966	2 500	1 076	1 384	885
14 to 17 years	811	779	24	479	736	674	58	431	1 209	514	675	433
18 to 21 years	1 060	1 016	14	497	618	585	18	324	1 550	874	621	472
22 to 24 years	632	618	23	323	473	466	7	224	840	439	368	212
25 to 34 years	1 246	1 195	27	626	1 113	1 003	74	694	1 805	795	954	525
35 to 44 years	910	883	9	462	897	830	43	454	1 589	668	873	393
45 to 54 years	936	871	17	282	828	792	9	282	1 719	645	1 023	293
55 to 64 years	819	805	6	257	1 047	1 022	25	271	1 415	672	721	261
65 years and over	1 199	1 154	23	230	1 107	1 077	14	138	2 217	1 142	998	305
Median age	22.9	23.0	16.9	18.2	25.7	26.4	13.7	18.6	26.2	25.4	26.8	19.0
PLACE OF BIRTH												
Total population	20 257	19 351	464	9 572	18 630	17 450	869	9 225	31 917	14 781	16 239	8 742
Born in State of residence	12 109	11 732	182	7 267	12 182	11 576	461	7 106	14 550	7 736	6 503	6 139
Born in different State	5 980	5 540	279	1 593	4 436	4 041	276	1 656	13 362	5 075	7 914	1 793
Northeast	481	481	-	14	223	197	21	9	486	362	100	23
North Central	2 452	2 377	15	234	1 695	1 635	60	122	3 925	1 926	1 711	169
South	1 062	804	247	224	928	740	183	337	6 937	1 060	5 831	354
West	1 985	1 878	17	1 121	1 590	1 469	12	1 188	2 214	1 727	272	1 247
Puerto Rico and outlying areas	37	37	-	37	10	10	-	-	6	-	6	-
Foreign born	934	890	-	317	879	858	132	268	957	733	45	504
Not reported and other	1 197	1 152	3	358	1 123	965	132	268	3 042	1 237	1 771	306
RESIDENCE IN 1965												
Total, 5 years and over	17 870	17 093	388	8 198	16 485	15 489	728	7 955	28 652	13 293	14 537	7 601
Same house as in 1970	6 220	5 822	192	2 496	9 123	8 731	283	3 830	11 659	4 926	6 255	3 186
Different house in United States	9 930	9 559	196	5 061	6 235	5 769	323	3 685	13 796	6 965	6 556	3 829
Same county	6 694	6 502	91	3 885	4 243	3 879	278	2 568	9 462	4 607	4 716	3 045
Different county	3 236	3 057	105	1 176	1 992	1 890	45	1 117	4 334	2 358	1 840	784
Same State	1 553	1 540	6	782	982	958	-	562	929	791	129	334
Different State	1 683	1 517	99	394	1 010	932	45	555	3 405	1 567	1 711	450
Northeast	107	107	-	-	18	18	-	-	145	115	30	8
North Central	549	518	8	38	176	169	7	51	1 210	471	708	28
South	271	180	91	44	352	314	38	217	991	244	720	94
West	756	712	-	312	464	431	-	287	1 059	737	253	320
Moved, residence not rptd., abroad	1 720	1 712	-	641	1 127	989	122	440	3 197	1 402	1 726	586
SCHOOL ENROLLMENT												
All Income Levels												
Total enrolled, 3 to 21 yr. old	5 631	5 299	196	3 263	5 269	4 794	430	3 319	7 854	3 211	4 503	2 645
Nursery school:	177	177	-	138	83	79	4	65	133	41	92	49
Public	25	25	-	-	31	27	-	13	77	40	37	21
Private	399	374	11	266	379	325	48	221	533	203	310	204
Kindergarten:	30	30	-	10	7	7	-	7	56	24	32	17
Public	3 093	2 852	142	1 933	2 733	2 452	255	1 778	4 414	1 788	2 562	1 504
Private	301	301	-	171	495	489	6	350	519	314	199	277
Elem. (1 to 8 yr.):	1 301	1 240	38	679	1 174	1 060	110	720	1 682	566	1 100	443
Public	109	109	-	37	226	226	-	112	174	102	52	97
Private	196	191	5	29	141	129	7	53	266	133	119	33
College	5 631	5 299	196	3 263	5 269	4 794	430	3 319	7 854	3 211	4 503	2 645
Total enrolled, 3 to 21 yr. old	454	449	-	313	349	293	46	208	521	193	328	163
3 to 5 years old	3 335	3 083	153	2 038	3 144	2 863	255	2 063	4 731	1 984	2 675	1 687
6 to 13 years old	841	805	19	476	811	735	76	492	1 124	512	591	447
14 and 15 years old	579	540	24	294	621	583	34	384	905	269	636	206
16 and 17 years old	422	422	-	142	344	320	19	172	573	253	273	142

Table A-2. Characteristics of the Population by Residence in Census Tracts With a Poverty Rate of 20 Percent or More: 1970—Continued

(Excludes inmates of institutions, members of Armed Forces living in barracks, college students living in dormitories, and unrelated individuals under 14 years. Data based on 15-percent sample, see text. For minimum base for derived figures (percent, median, etc.) and meaning of symbols, see text)

Denver	Neighborhood 01				Neighborhood 02				Neighborhood 03			
	All races	White	Negro	Persons of Spanish language	All races	White	Negro	Persons of Spanish language	All races	White	Negro	Persons of Spanish language
SCHOOL ENROLLMENT—												
Continued												
All income levels—Continued												
Percent enrolled, 3 to 21 yr. old												
3 to 5 years old	67.5	67.0	75.4	68.8	71.8	71.1	83.7	72.7	66.8	60.9	72.0	65.3
6 to 13 years old	30.8	31.6	—	32.2	26.9	25.0	—	25.4	28.0	25.4	30.7	26.2
14 and 15 years old	97.5	97.3	100.0	97.9	96.4	96.2	—	97.7	95.5	94.5	96.2	95.2
16 and 17 years old	98.0	97.9	—	97.3	90.2	89.9	—	91.8	93.4	90.8	95.5	95.3
18 to 21 years old	72.8	71.4	—	72.6	86.7	86.0	—	87.3	77.3	61.8	88.6	57.1
	23.5	24.3	—	17.9	29.7	29.2	—	27.7	22.4	17.9	25.7	17.2
Income Below Poverty Level												
Total enrolled, 3 to 21 yr. old												
Nursery school:	2 341	2 113	139	1 462	1 891	1 645	236	1 254	3 973	1 441	2 488	1 175
Public	80	80	—	62	42	42	—	34	83	31	52	31
Private	7	7	—	—	10	10	—	—	18	8	10	—
Kindergarten:	185	165	11	133	202	165	37	78	322	128	188	125
Public	—	—	—	—	—	—	—	—	—	—	—	—
Private	1 481	1 307	102	902	1 173	1 015	148	818	2 538	950	1 556	795
High school (1 to 4 yr.):	56	56	—	36	99	99	—	86	101	69	32	69
Public	491	462	21	323	323	279	44	225	811	185	620	147
Private	6	6	—	6	31	31	—	13	12	—	12	—
College:	35	30	5	—	11	4	7	—	88	70	18	8
Total enrolled, 3 to 21 yr. old	2 341	2 113	139	1 462	1 891	1 645	236	1 254	3 973	1 441	2 488	1 175
3 to 5 years old	182	182	—	138	192	155	37	93	266	80	186	64
6 to 13 years old	1 520	1 335	113	921	1 238	1 092	136	650	2 521	985	1 511	840
14 and 15 years old	341	311	13	208	302	257	45	199	553	211	336	195
16 and 17 years old	200	187	13	135	129	118	11	98	442	74	368	47
18 to 21 years old	98	98	—	60	30	23	7	14	191	91	87	29
Percent enrolled, 3 to 21 yr. old												
3 to 5 years old	72.0	71.5	74.7	74.6	76.1	74.9	86.4	74.7	70.9	63.7	75.5	67.7
6 to 13 years old	30.4	31.9	—	35.3	38.2	35.6	—	29.0	28.0	23.3	30.7	20.8
14 and 15 years old	97.7	97.4	—	97.6	97.6	97.8	—	98.0	94.4	94.0	94.6	95.0
16 and 17 years old	97.2	96.9	—	97.2	88.3	86.5	—	92.1	93.7	85.1	100.0	94.2
18 to 21 years old	69.0	67.5	—	77.1	72.1	70.2	—	71.0	78.2	47.4	90.0	35.3
	21.5	23.5	—	25.5	15.6	12.8	—	10.2	23.0	19.5	24.9	14.2
YEARS OF SCHOOL COMPLETED												
All income levels												
Male, 25 years old and over												
Elementary: 0 to 7 years	4 268	4 128	51	1 727	4 290	4 073	122	1 767	7 654	3 737	3 619	1 789
8 years	1 158	1 135	5	622	1 138	1 090	36	565	2 165	1 191	875	812
High school: 1 to 3 years	602	591	11	236	886	856	13	361	1 118	731	357	313
4 years	1 061	1 032	10	579	1 108	1 046	30	442	1 676	729	887	362
College: 1 to 3 years	907	850	25	212	844	787	39	331	1 824	696	1 046	260
4 years or more	323	318	—	65	198	194	4	38	466	187	259	30
Median years of school completed	217	202	—	13	116	100	—	30	405	203	195	12
	10.1	10.0	—	9.0	9.3	9.3	—	8.9	10.0	8.9	11.0	8.3
Female, 25 years old and over												
Elementary: 0 to 7 years	5 110	4 908	82	1 857	4 992	4 724	165	1 839	8 745	3 922	4 569	1 777
8 years	1 133	1 097	24	683	1 289	1 251	20	630	2 091	1 126	908	779
High school: 1 to 3 years	848	834	8	333	1 092	1 035	35	347	1 092	563	503	273
4 years	1 191	1 143	14	497	1 203	1 162	28	477	2 394	957	1 347	458
College: 1 to 3 years	1 377	1 304	25	291	1 184	1 078	82	349	2 230	781	1 390	206
4 years or more	301	276	5	14	153	134	—	29	530	246	268	49
Median years of school completed	260	254	6	39	71	64	—	7	408	249	153	12
	10.4	10.4	—	8.7	9.3	9.2	11.9	8.8	10.5	9.9	10.9	8.4
Income Below Poverty Level												
Male, 25 years old and over												
Less than 8 years	683	643	29	387	564	521	32	292	1 916	1 114	766	498
8 to 11 years	337	328	5	223	257	238	13	148	790	474	294	273
12 years or more	248	238	10	157	247	223	19	115	693	423	263	188
	98	77	14	7	60	60	—	29	433	217	209	37
Female, 25 years old and over												
Less than 8 years	1 460	1 358	68	653	1 315	1 251	59	509	3 332	1 457	1 822	701
8 to 11 years	412	397	15	263	458	444	14	208	1 026	515	497	324
12 years or more	712	662	22	327	609	598	6	263	1 516	660	826	346
	336	299	31	63	248	209	39	38	790	282	499	31
PERSONS 16 TO 21 YEARS OLD NOT IN SCHOOL												
All income levels												
Male												
Not high school graduate	595	581	7	286	456	444	—	262	851	456	374	313
Employed or in Armed Forces	347	340	—	193	312	304	8	205	460	278	167	229
Unemployed	225	218	—	119	173	165	—	99	259	173	71	121
Not in labor force	34	34	—	22	72	72	—	56	96	48	48	51
High school graduate	88	88	—	52	67	67	—	50	105	57	48	57
Employed or in Armed Forces	248	241	7	93	144	140	—	57	391	178	207	84
Unemployed	205	198	—	81	73	69	—	28	215	122	93	61
Not in labor force	11	11	—	6	16	16	—	—	60	22	38	7
	32	32	—	6	55	55	—	29	116	34	76	16
Female												
Not high school graduate	994	950	23	477	453	427	11	244	1 403	873	499	527
Employed or in Armed Forces	407	394	—	258	202	185	11	129	714	461	244	340
Unemployed	98	98	—	65	47	47	—	38	222	95	118	71
Not in labor force	16	16	—	8	8	8	—	—	59	19	40	12
High school graduate	293	280	—	185	147	130	11	91	433	347	86	257
Employed or in Armed Forces	587	556	23	219	251	242	—	115	689	412	255	187
Unemployed	344	344	—	103	173	173	—	68	380	223	149	101
Not in labor force	25	25	—	19	12	12	—	6	26	19	7	12
	218	187	23	97	66	57	—	41	283	170	99	74

Table A-2. Characteristics of the Population by Residence in Census Tracts With a Poverty Rate of 20 Percent or More: 1970—Continued

(Excludes inmates of institutions, members of Armed Forces living in barracks, college students living in dormitories, and unrelated individuals under 14 years. Data based on 15-percent sample, see text. For minimum base for derived figures (percent, median, etc.) and meaning of symbols, see text)

Denver	Neighborhood 01				Neighborhood 02				Neighborhood 03			
	All races	White	Negro	Persons of Spanish language	All races	White	Negro	Persons of Spanish language	All races	White	Negro	Persons of Spanish language
PERSONS 16 TO 21 YEARS OLD NOT IN SCHOOL—Con.												
Income Below Poverty Level												
Male	174	160	7	72	111	111	—	83	286	154	132	106
Not high school graduate	123	116	—	59	90	90	—	71	148	89	59	82
Employed or in Armed Forces	71	64	—	27	34	34	—	25	46	32	14	16
Unemployed	21	21	—	9	29	29	—	29	38	16	22	25
Not in labor force	31	31	—	23	27	27	—	17	64	41	23	41
High school graduate	51	44	7	13	21	21	—	12	138	65	73	24
Employed or in Armed Forces	30	23	7	13	4	4	—	4	41	27	14	12
Unemployed	5	5	—	—	—	—	—	—	22	15	7	7
Not in labor force	16	16	—	—	17	17	—	8	75	23	52	5
Female	274	249	12	143	101	96	5	80	475	304	171	155
Not high school graduate	165	152	—	95	60	55	5	55	309	189	120	115
Employed or in Armed Forces	31	31	—	14	11	11	—	11	69	18	51	12
Unemployed	—	—	—	—	—	—	—	—	47	7	40	—
Not in labor force	134	121	—	81	49	44	5	44	193	164	29	103
High school graduate	109	97	12	48	41	41	—	25	166	115	51	40
Employed or in Armed Forces	60	60	—	23	25	25	—	9	86	58	28	8
Unemployed	13	13	—	13	6	6	—	6	14	7	7	7
Not in labor force	36	24	12	12	10	10	—	10	66	50	16	25
MARRIED COUPLES AND CHILDREN												
All income Levels												
Married couples	3 472	3 345	56	1 535	3 598	3 413	97	1 541	4 534	2 200	2 200	1 301
With own household	3 427	3 300	56	1 505	3 549	3 364	97	1 526	4 410	2 144	2 148	1 252
Without own household	45	45	—	30	49	49	—	15	124	56	52	49
With own children under 18 yr	1 980	1 874	56	1 122	2 008	1 873	82	1 183	2 249	1 086	1 111	853
With own children under 6 yr	1 220	1 146	38	690	1 042	947	51	621	1 421	714	668	531
With husband under 45 years	1 978	1 888	38	1 034	1 730	1 624	66	993	2 495	1 241	1 191	822
With own children under 18 yr	1 525	1 451	38	906	1 525	1 419	66	953	1 756	844	872	649
Related child, under 18 yr	7 781	7 310	278	4 592	7 367	6 752	532	4 632	11 067	4 724	6 146	3 861
Living with both parents	4 856	4 600	153	3 036	5 142	4 781	283	3 324	5 700	2 850	2 733	2 295
Percent living with both parents	62.4	62.9	55.0	66.1	69.8	70.8	53.2	71.8	51.5	60.3	44.5	59.4
Living with mother only	2 517	2 325	102	1 284	1 724	1 523	201	952	4 672	1 653	2 963	1 350
Living with father only	245	222	23	132	325	299	26	242	234	67	161	67
Living with neither parent	163	163	—	140	176	149	22	114	461	154	289	149
Income Below Poverty Level												
Related child, under 18 yr	3 169	2 851	205	1 905	2 628	2 335	278	1 775	5 575	2 165	3 354	1 815
Living with both parents	1 187	1 040	119	760	1 098	967	116	850	1 815	811	1 004	675
Percent living with both parents	37.5	36.5	58.0	39.9	41.8	41.4	41.7	47.9	32.6	37.5	29.9	37.2
Living with mother only	1 817	1 646	86	987	1 340	1 216	124	773	3 452	1 265	2 131	1 051
Living with father only	36	36	—	36	108	82	26	82	76	11	65	11
Living with neither parent	129	129	—	122	82	70	12	70	232	78	154	78
FERTILITY BY AGE OF WOMAN												
All income Levels												
Women ever married:												
15 to 24 years	1 128	1 084	37	493	593	574	13	311	1 430	797	583	483
25 to 34 years	1 067	1 025	22	560	990	908	59	615	1 495	656	797	435
35 to 44 years	839	812	9	436	857	790	43	432	1 385	533	809	335
Children ever born per 1,000 women ever married:												
15 to 24 years	1 285	1 256	...	1 686	1 373	1 352	...	1 685	1 345	1 077	1 636	1 201
25 to 34 years	2 925	2 907	...	3 327	3 126	3 045	...	3 371	3 023	3 233	2 862	3 782
35 to 44 years	4 107	4 166	...	5 069	3 876	4 029	...	4 713	3 674	3 698	3 671	4 716
Income Below Poverty Level												
Women ever married:												
15 to 24 years	230	197	26	119	112	112	—	97	400	207	184	125
25 to 34 years	305	283	22	164	280	256	19	191	604	261	337	198
35 to 44 years	286	265	9	182	208	197	11	105	476	197	267	120
Children ever born per 1,000 women ever married:												
15 to 24 years	1 783	1 746	4 443	4 289	...	4 487	1 980	1 671	2 326	...
25 to 34 years	3 925	3 890	...	3 671	4 389	4 416	3 858	4 126	3 682	4 434
35 to 44 years	5 524	5 725	...	6 423	4 349	3 442	4 944	...

Table A-3. Employment Characteristics of the Population by Residence in Census Tracts With a Poverty Rate of 20 Percent or More: 1970

(Excludes inmates of institutions, members of Armed Forces living in barracks, college students living in dormitories, and unrelated individuals under 14 years. Data based on 15-percent sample, see text. For minimum base for derived figures (percent, median, etc.) and meaning of symbols, see text)

Denver	Neighborhood 01				Neighborhood 02				Neighborhood 03			
	All races	White	Negro	Persons of Spanish language	All races	White	Negro	Persons of Spanish language	All races	White	Negro	Persons of Spanish language
EMPLOYMENT STATUS												
All Income Levels												
Male												
Total, 16 years old and over												
Armed Forces	5 962	5 767	80	2 454	5 560	5 289	161	2 437	10 046	4 880	4 799	2 487
Civilian labor force	15	15	-	-	31	31	-	18	96	55	41	6
Employed	4 528	4 372	68	1 910	3 873	3 664	111	1 707	6 875	3 366	3 264	1 776
At work	4 242	4 091	63	1 779	3 518	3 326	111	1 503	6 172	3 044	2 920	1 538
Full time	4 084	3 938	58	1 722	3 357	3 181	104	1 458	6 020	2 947	2 845	1 492
With a job but not at work	3 425	3 294	50	1 469	2 820	2 670	89	1 220	5 092	2 420	2 477	1 240
Unemployed	158	153	5	57	161	145	7	45	152	77	75	46
Percent unemployed	6.3	6.4	5	131	355	338	-	204	703	322	344	238
Not in labor force	1 419	1 380	12	544	9.2	9.2	-	12.0	10.2	9.6	10.5	13.4
Enrolled in school	286	279	-	107	1 656	1 594	50	712	3 075	1 459	1 494	705
Other	1 133	1 101	12	437	395	367	23	233	469	1 336	315	97
65 years old and over	618	598	7	191	1 261	1 227	27	479	2 606	1 323	1 179	608
16 to 24 years old ¹	1 694	1 639	29	727	664	651	6	193	1 246	721	464	256
Employed	1 171	1 128	24	501	1 270	1 216	39	670	2 392	1 143	1 180	698
Unemployed	80	75	5	45	634	608	16	274	1 244	719	504	393
Not in labor force	428	421	-	181	129	129	-	80	322	137	161	94
25 to 64 years old ¹	3 463	3 343	44	1 503	498	470	23	307	779	246	509	205
Employed	2 895	2 787	39	1 245	3 452	3 248	116	1 512	6 047	2 861	2 989	1 496
Unemployed	195	195	-	86	2 731	2 565	95	1 182	4 599	2 184	2 262	1 108
Not in labor force	373	361	5	172	221	204	-	119	361	171	183	144
Family head, 25 to 64 years old ¹	2 566	2 467	39	1 197	478	457	21	202	1 038	492	509	244
Employed	2 208	2 116	39	1 028	2 840	2 664	105	1 308	3 286	1 473	1 711	920
Unemployed	144	144	-	69	2 339	2 184	95	1 054	2 684	1 256	1 349	746
Not in labor force	214	207	-	100	148	137	-	98	156	80	69	96
Female					340	330	10	156	409	123	270	78
Total, 16 years old and over												
Civilian labor force	7 187	6 908	130	2 887	6 388	6 061	205	2 578	11 802	5 530	5 921	2 706
Employed	3 029	2 951	25	1 062	2 415	2 282	79	997	4 981	1 924	2 891	789
At work	2 940	2 867	25	987	2 305	2 176	79	948	4 648	1 845	2 637	746
Full time	2 852	2 784	20	968	2 237	2 122	65	923	4 422	1 783	2 473	734
With a job but not at work	2 200	2 159	20	728	1 717	1 640	39	715	3 327	1 422	1 753	573
Unemployed	88	83	5	19	68	54	14	25	226	62	164	12
Percent unemployed	8.9	8.4	-	75	110	106	-	49	333	79	254	43
Not in civilian labor force	2.9	2.8	-	7.1	4.6	4.6	-	4.9	6.7	4.1	8.8	5.4
Enrolled in school	4 158	3 957	105	1 825	3 973	3 779	126	1 581	6 821	3 606	3 030	1 917
Other	390	376	6	204	334	315	15	180	719	227	459	147
65 years old and over	3 768	3 581	99	1 621	3 639	3 464	111	1 401	6 102	3 379	2 571	1 770
16 to 24 years old	1 054	1 009	23	206	1 043	1 013	14	123	1 870	995	811	275
With own children under 6 years old	1 748	1 665	47	987	1 342	1 217	86	768	2 325	1 072	1 164	770
Percent in civilian labor force	33.4	34.5	-	28.6	34.6	35.6	-	31.1	34.2	16.9	49.3	14.7
With own children 6 to 17 years old	1 856	1 745	59	1 088	1 867	1 748	101	1 122	2 832	1 166	1 614	912
Percent in civilian labor force	43.5	44.1	-	35.4	40.2	41.0	-	37.8	41.8	25.0	53.0	23.9
16 to 24 years old	2 077	2 000	48	1 030	1 396	1 337	40	739	3 057	1 608	1 352	929
Employed	963	952	11	399	650	636	14	286	1 159	591	532	260
Unemployed	51	51	-	37	41	41	-	17	136	51	85	37
Not in civilian labor force	1 063	997	-	594	705	660	26	436	1 762	966	735	632
25 to 64 years old	3 911	3 754	59	1 627	3 885	3 647	151	1 701	6 528	2 780	3 571	1 472
Employed	1 863	1 801	14	574	1 620	1 505	65	662	3 170	1 107	1 946	456
Unemployed	38	33	-	38	61	57	-	24	197	28	169	6
Not in civilian labor force	2 010	1 920	45	1 015	2 204	2 085	86	1 015	3 161	1 645	1 456	1 010
Family head, 25 to 64 years old	906	839	29	444	630	565	59	292	1 717	569	1 102	404
Employed	456	445	-	170	250	212	32	116	776	190	561	134
Unemployed	5	-	-	5	21	21	-	-	114	7	107	-
Not in civilian labor force	445	394	29	269	359	332	27	176	827	372	434	270
Wife of head, 25 to 64 years old	2 245	2 172	25	1 016	2 674	2 522	82	1 216	2 864	1 339	1 431	793
Employed	894	854	9	308	1 006	941	28	421	1 134	358	715	197
Unemployed	33	33	-	33	20	20	-	13	66	10	56	-
Not in civilian labor force	1 318	1 285	16	675	1 648	1 561	54	782	1 664	971	660	596
Income Below Poverty Level												
Male												
Total, 16 years old and over												
Armed Forces	1 125	1 042	58	585	793	744	38	477	2 653	1 420	1 197	676
Civilian labor force	-	-	-	-	-	-	-	-	12	6	6	6
Employed	564	504	46	296	350	314	25	253	1 223	680	536	366
At work	473	418	41	253	283	252	25	186	957	550	400	256
Full time	445	390	41	253	269	238	25	172	916	527	382	241
Unemployed	332	292	33	211	200	169	25	121	686	382	297	194
Percent unemployed	9.1	8.6	5	43	67	62	-	67	266	130	136	110
Not in labor force	16.1	17.1	-	14.5	19.1	19.7	-	26.5	21.7	19.1	25.4	30.1
Enrolled in school	561	538	12	289	443	430	13	224	1 418	734	655	304
Other	99	99	-	57	91	85	6	73	178	39	139	18
65 years old and over	462	439	12	232	352	345	7	151	1 240	695	516	286
16 to 24 years old	222	211	7	99	128	128	-	32	574	387	167	119

¹Includes members of Armed Forces not living in barracks and not shown separately.

Table A-3. Employment Characteristics of the Population by Residence in Census Tracts With a Poverty Rate of 20 Percent or More: 1970-Continued

(Excludes inmates of institutions, members of Armed Forces living in barracks, college students living in dormitories, and unrelated individuals under 14 years. Data based on 15-percent sample, see text. For minimum base for derived figures (percent, median, etc.) and meaning of symbols, see text)

Denver	Neighborhood 01				Neighborhood 02				Neighborhood 03			
	All races	White	Negro	Persons of Spanish language	All races	White	Negro	Persons of Spanish language	All races	White	Negro	Persons of Spanish language
EMPLOYMENT STATUS - Continued												
Income Below Poverty Level - Con.												
Male - Continued												
16 to 24 years old ¹	442	399	29	198	229	223	6	185	737	306	431	178
Employed	250	212	24	101	68	68	-	49	229	141	88	64
Unemployed	31	26	5	9	39	39	-	39	122	50	72	44
Not in labor force	161	161	-	88	122	116	6	97	380	109	271	64
25 to 64 years old ¹	455	426	22	288	425	382	32	255	1 293	702	575	379
Employed	217	200	17	152	215	184	25	137	693	398	288	192
Unemployed	60	60	-	34	28	23	-	28	130	66	64	66
Not in labor force	178	166	5	102	182	175	7	90	464	238	217	121
Family head, 25 to 64 years old ¹	306	282	17	204	362	326	25	240	567	264	303	206
Employed	178	161	17	113	187	156	25	129	378	175	203	127
Unemployed	50	50	-	34	21	16	-	21	44	31	13	31
Not in labor force	78	71	-	57	154	154	-	90	139	58	81	48
Female												
Total, 16 years old and over	2 043	1 902	94	1 028	1 553	1 472	76	682	4 538	2 029	2 434	969
Civilian labor force	488	488	-	233	296	289	7	142	1 284	420	843	111
Employed	461	461	-	206	264	257	7	136	1 087	394	672	97
At work	456	456	-	201	257	250	7	129	1 025	371	633	91
Full time	264	264	-	108	167	167	-	94	650	281	355	48
With a job but not at work	5	5	-	5	7	7	-	7	62	23	39	6
Unemployed	27	27	-	27	32	32	-	6	197	26	171	14
Percent unemployed	5.5	5.5	-	11.6	10.8	11.1	-	4.2	15.3	6.2	20.3	...
Not in civilian labor force	1 555	1 414	94	795	1 257	1 183	69	540	3 254	1 609	1 591	858
Enrolled in school	140	134	6	123	52	47	5	26	368	87	268	31
Other	1 415	1 280	88	672	1 205	1 136	64	514	2 886	1 522	1 323	827
65 years old and over	393	370	23	97	431	417	14	40	871	429	428	153
With own children under 6 years old	634	576	36	380	402	353	44	259	985	436	514	315
Percent in civilian labor force	24.8	27.3	-	24.2	18.4	21.0	-	19.3	28.7	6.0	45.9	3.8
With own children 6 to 17 years old	687	614	45	445	559	513	41	358	1 352	546	789	431
Percent in civilian labor force	26.2	29.3	-	27.0	24.2	26.3	-	19.8	26.9	8.8	38.5	9.7
15 to 24 years old	583	544	26	375	238	221	17	173	1 206	572	612	268
Employed	179	179	-	90	83	76	7	51	359	147	203	28
Unemployed	23	23	-	23	11	11	-	6	87	21	66	14
Not in civilian labor force	381	342	26	262	144	134	10	116	760	404	343	226
25 to 64 years old	1 039	960	45	546	865	815	45	469	2 396	1 009	1 348	541
Employed	264	264	-	116	169	169	-	85	676	228	436	62
Unemployed	4	4	-	4	21	21	-	110	5	5	105	-
Not in civilian labor force	771	692	45	426	675	625	45	384	1 610	776	807	479
Family head, 25 to 64 years old	522	471	29	300	375	348	27	192	1 047	382	639	295
Employed	152	152	-	93	92	92	-	55	254	63	186	50
Unemployed	-	-	-	-	21	21	-	-	77	-	77	-
Not in civilian labor force	370	319	29	207	262	235	27	137	716	319	376	245
Wife of head, 25 to 64 years old	322	300	16	207	339	316	18	230	537	285	245	181
Employed	50	50	-	19	42	42	-	23	88	5	76	12
Unemployed	4	4	-	4	-	-	-	-	22	-	22	-
Not in civilian labor force	268	246	16	184	297	274	18	207	427	280	147	169
PLACE OF WORK												
All workers ²	7 018	6 804	78	2 711	5 754	5 451	181	2 481	10 583	4 825	5 384	2 247
Inside SMSA of residence	6 457	6 263	78	2 594	5 082	4 816	144	2 271	9 082	4 288	4 438	2 044
In county of residence	5 512	5 344	67	2 321	4 356	4 141	112	2 012	8 255	3 992	3 936	1 892
In central city	5 512	5 344	67	2 321	4 356	4 141	112	2 012	8 255	3 992	3 936	1 892
Outside county of residence	945	919	11	273	726	675	32	259	827	296	502	152
In central city	-	-	-	-	43	36	-	-	72	23	49	5
Outside SMSA of residence	66	66	-	15	43	36	7	28	72	23	49	5
Workers below poverty level ²	922	867	41	468	561	515	40	316	1 981	914	1 039	348
Inside SMSA of residence	824	769	41	446	452	418	28	277	1 504	731	757	304
In county of residence	718	670	41	398	423	395	22	263	1 391	697	687	292
In central city	718	670	41	398	423	395	22	263	1 391	697	687	292
Outside county of residence	106	99	-	48	29	23	6	14	113	34	70	12
In central city	-	-	-	-	-	-	-	-	-	-	-	-
Outside SMSA of residence	-	-	-	-	7	-	7	-	21	6	15	-
MEANS OF TRANSPORTATION TO WORK												
All workers	7 018	6 804	78	2 711	5 754	5 451	181	2 481	10 583	4 825	5 384	2 247
Private automobile, driver	4 154	4 032	28	1 483	3 830	3 641	117	1 603	5 290	2 251	2 821	1 105
Private automobile, passenger	1 038	999	7	440	776	723	23	447	1 432	531	873	328
Bus, streetcar, or subway	985	953	26	463	500	458	22	209	1 819	706	1 062	386
Walked only	504	483	17	247	480	461	19	187	1 578	1 067	1 457	385
Worked at home	160	160	-	32	50	50	-	7	254	178	60	14
Other means	177	177	-	46	118	118	-	28	210	92	111	29
Workers below poverty level	922	867	41	468	561	515	40	316	1 981	914	1 039	348
Private automobile, driver	455	431	17	188	284	253	25	152	643	298	331	127
Private automobile, passenger	123	109	7	68	57	57	-	46	371	127	244	69
Bus, streetcar, or subway	158	149	9	114	112	112	-	74	433	139	294	51
Walked only	129	121	8	81	87	72	15	40	421	278	136	87
Worked at home	26	26	-	17	-	-	-	-	72	52	13	7
Other means	31	31	-	17	21	21	-	4	41	20	21	7

¹Includes members of Armed forces not living in barracks and not shown separately.

²Includes "Place of work not reported" not shown separately.

Table A-4. Selected Occupations of Employed Persons by Residence in Census Tracts With a Poverty Rate of 20 Percent or More: 1970

[Excludes inmates of institutions, members of Armed Forces living in barracks, college students living in dormitories, and unrelated individuals under 14 years. Data based on 15-percent sample, see text. For minimum base for derived figures (percent, median, etc.) and meaning of symbols, see text]

Denver	Neighborhood 01				Neighborhood 02				Neighborhood 03			
	All races	White	Negro	Persons of Spanish language	All races	White	Negro	Persons of Spanish language	All races	White	Negro	Persons of Spanish language
ALL INCOME LEVELS												
Total employed, 16 yr. & over¹	7 182	6 958	88	2 766	5 823	5 502	190	2 451	10 820	4 889	5 557	2 284
Prof., tech., and kindred workers	631	601	23	106	316	301	-	150	1 030	505	512	78
Health workers, except practitioners	77	77	-	15	23	23	-	12	216	124	92	24
Teachers, elem. and secondary	105	96	9	6	42	42	-	19	143	40	103	13
Managers and admin., exc. farm	442	416	-	80	207	196	6	30	459	254	205	55
Self-employed	105	105	-	7	27	27	-	4	127	68	59	6
Sales workers	395	378	11	82	34	34	-	30	459	254	205	55
Retail trade	260	254	-	7	246	234	-	4	127	68	59	6
Clerical and kindred workers	1 572	1 512	25	396	1 217	1 153	7	28	219	153	54	25
Postal clerks and mail carriers	63	63	-	49	172	158	-	21	135	75	48	21
Shipping, receiving, and stock clerks	129	122	7	36	73	65	8	429	1 487	671	772	210
Bkpr., cashiers, & bank tellers	218	210	-	39	129	110	11	34	83	19	64	-
Craftsmen and kindred workers	878	845	-	51	150	150	-	72	127	72	49	37
Construction craftsmen	190	183	-	402	830	791	20	46	173	97	64	11
Mechanics and repairmen	214	188	-	105	205	189	11	241	887	484	342	211
Operatives, except transport	920	896	7	106	198	194	4	65	227	138	83	51
Assemblers	79	72	7	509	1 104	1 073	10	51	230	115	86	52
Checkers, exam., & inspectors; mfg.	29	29	-	21	36	28	4	604	1 551	795	706	606
Pkrs. & wrappers, inc. meat & prod.	91	91	-	16	20	20	-	20	7	38	38	55
Sewers, stitchers, & textile oper.	53	53	-	66	114	114	-	77	9	-	9	-
Transport equipment operatives	446	446	-	53	75	64	-	32	125	58	60	58
Truck drivers	215	215	-	210	471	440	18	101	96	77	12	60
Laborers, except farm	527	515	-	97	277	255	18	101	550	269	266	158
Construction	96	96	-	335	494	465	10	101	190	102	81	89
Freight, material, and stock handlers	209	202	-	75	95	89	-	300	1 126	606	473	375
Service workers, exc. private hshld. ²	1 247	1 225	22	135	205	192	-	72	187	99	79	60
Cleaning service workers	415	404	11	595	804	754	44	115	279	137	135	84
Food service workers	390	385	5	234	252	244	8	439	2 869	1 036	1 726	515
Health service workers	108	108	-	210	278	260	12	180	1 101	337	740	228
Personal service workers	126	126	-	45	94	94	-	149	807	348	404	176
Protective service workers	42	42	-	57	94	88	9	57	287	110	163	47
Private household workers	73	73	-	7	31	31	-	20	210	63	138	16
Female employed, 16 yr. & over¹	2 940	2 867	25	987	2 305	2 176	79	948	4 648	1 845	2 637	746
Prof., tech., and kindred workers	305	291	14	49	152	152	-	88	591	280	311	49
Health workers, except practitioners	73	73	-	15	23	23	-	12	208	116	92	24
Teachers, elem. and secondary	90	81	9	6	21	21	-	12	111	32	79	6
Managers and admin., exc. farm	125	119	-	28	64	64	-	7	160	75	85	19
Self-employed	32	32	-	-	5	5	-	-	55	25	30	-
Sales workers	201	190	11	47	135	128	-	13	72	24	36	5
Retail trade	148	148	-	29	116	109	7	6	65	17	36	5
Clerical and kindred workers	1 114	1 079	-	242	786	749	7	280	1 093	552	509	171
Bkpr., cashiers, & bank tellers	178	170	-	30	124	124	-	42	134	85	43	11
Secretaries, steno., & typists	334	334	-	66	284	266	4	130	239	128	90	35
Craftsmen and kindred workers	60	60	-	24	40	35	5	22	55	34	13	26
Operatives, except transport	375	368	-	239	484	469	4	231	643	284	322	215
Laundry & dry cleaning operatives ³	75	75	-	69	100	100	-	79	154	74	73	57
Assemblers	33	33	-	4	15	11	4	7	37	7	30	16
Pkrs. & wrappers, inc. meat & prod.	71	71	-	46	93	93	-	56	59	17	35	17
Sewers, stitchers, & textile oper.	53	53	-	53	65	54	-	22	91	72	12	60
Transport equipment operatives	-	-	-	-	21	21	-	11	13	8	5	-
Laborers, except farm	32	32	-	10	53	46	-	20	85	39	46	32
Service workers, exc. private hshld. ²	635	635	-	305	480	446	28	263	1 366	468	837	199
Cleaning service workers	115	115	-	88	80	80	-	70	441	104	323	71
Food service workers	239	239	-	133	198	180	12	101	402	195	188	70
Health service workers	92	92	-	36	88	88	-	57	263	92	157	34
Personal service workers	55	55	-	6	74	65	9	15	106	28	69	-
Private household workers	73	73	-	31	85	61	24	13	563	81	466	30
INCOME BELOW POVERTY LEVEL												
Total employed, 16 yr. & over¹	934	879	41	459	547	509	32	322	2 044	944	1 072	353
Prof., tech., and kindred workers	77	68	9	23	19	19	-	14	192	153	39	16
Managers and admin., exc. farm	18	18	-	-	29	23	6	6	40	33	7	6
Sales workers	35	35	-	13	18	18	-	-	8	-	8	-
Clerical and kindred workers	181	156	25	35	102	95	7	40	247	87	151	23
Craftsmen and kindred workers	127	120	-	86	20	20	-	16	132	56	76	36
Operatives, except transport	131	124	7	100	88	88	-	66	286	116	170	91
Transport equipment operatives	51	51	-	21	54	48	6	26	61	52	9	22
Laborers, except farm	45	38	-	27	79	68	5	62	206	101	98	40
Service workers, exc. private hshld.	232	232	-	142	126	118	8	83	604	293	301	97
Private household workers	17	17	-	4	8	8	-	5	251	45	206	14
Female employed, 16 yr. & over¹	461	461	-	206	264	257	7	136	1 087	394	672	97
Prof., tech., and kindred workers	51	51	-	23	12	12	-	7	137	98	39	8
Managers and admin., exc. farm	11	11	-	-	7	7	-	-	13	13	-	-
Sales workers	24	24	-	13	5	5	-	-	8	-	8	-
Clerical and kindred workers	140	140	-	26	75	68	7	19	235	82	144	18
Craftsmen and kindred workers	-	-	-	-	6	6	-	6	-	-	-	-
Operatives, except transport	-	-	-	-	64	64	-	42	-	-	-	-
Transport equipment operatives	71	71	-	64	64	64	-	11	135	18	117	13
Laborers, except farm	-	-	-	-	11	11	-	-	-	-	-	-
Service workers, exc. private hshld.	4	4	-	4	7	7	-	-	6	-	6	-
Private household workers	143	143	-	72	69	69	-	46	295	138	145	44
	17	17	-	4	8	8	-	5	251	45	206	14

¹Includes "farm workers" not shown separately. ²Allocated cases included in total but not in distribution. ³Includes "clothing ironers and pressers." ⁴"Protective service workers" and allocated cases included in total but not in distribution.

Table A-5. Income Characteristics in 1969 of Families and Unrelated Individuals by Residence in Census Tracts With a Poverty Rate of 20 Percent or More: 1970

(Excludes inmates of institutions, members of Armed Forces living in barracks, college students living in dormitories, and unrelated individuals under 14 years. Data based on 15-percent sample, see text. For minimum base for derived figures (percent, median, etc.) and meaning of symbols, see text)

Denver	Neighborhood 01				Neighborhood 02				Neighborhood 03			
	All races	White	Negro	Persons of Spanish language	All races	White	Negro	Persons of Spanish language	All races	White	Negro	Persons of Spanish language
INCOME OF FAMILIES AND UNRELATED INDIVIDUALS												
All families	4 797	4 589	91	2 186	4 523	4 249	174	1 975	7 215	3 196	3 793	1 932
Less than \$2,000	584	539	25	342	436	406	25	236	1 378	635	722	422
\$2,000 to \$3,999	800	756	37	416	724	672	35	310	1 396	609	749	347
\$4,000 to \$5,999	884	851	7	392	579	529	38	239	1 370	520	803	304
\$6,000 to \$7,999	920	901	5	467	843	805	32	416	1 195	567	586	327
\$8,000 to \$9,999	534	522	6	193	718	670	19	289	771	372	383	230
\$10,000 to \$11,999	328	321	—	133	459	433	8	159	372	177	176	90
\$12,000 to \$14,999	396	386	—	180	431	420	—	93	222	80	121	64
\$15,000 to \$19,999	253	241	—	46	262	256	—	5	45	22	23	—
\$20,000 to \$24,999	74	48	11	10	25	25	—	—	39	12	27	13
\$25,000 or more	24	24	—	7	46	33	—	—	5 217	\$5 362	\$5 060	\$5 296
Median family income	\$6 284	\$6 330	...	\$5 709	\$7 240	\$7 286	\$5 421	\$6 974	\$5 912	\$5 970	\$5 786	\$5 873
Mean family income	\$7 095	\$7 070	...	\$6 238	\$7 637	\$7 655	\$7 003	\$7 032	\$5 912	\$5 970	\$5 786	\$5 873
Families with female head	1 182	1 115	29	586	789	708	69	358	2 390	879	1 442	596
Less than \$1,000	231	216	6	118	83	78	5	41	468	150	313	122
\$1,000 to \$1,999	149	136	9	112	136	116	20	70	515	253	246	161
\$2,000 to \$2,999	124	116	8	65	181	169	12	88	360	139	205	108
\$3,000 to \$3,999	207	201	6	118	93	76	11	59	226	50	171	37
\$4,000 to \$5,999	211	197	—	87	79	67	6	27	364	110	247	64
\$6,000 to \$7,999	131	131	—	58	102	87	15	42	198	51	140	33
\$8,000 to \$9,999	63	57	—	11	35	35	—	—	101	47	47	22
\$10,000 to \$14,999	54	49	—	17	54	54	—	—	158	79	73	49
\$15,000 and over	12	12	—	—	26	26	—	—	—	—	—	—
Median family income	\$3 420	\$3 445	...	\$2 969	\$2 970	\$2 947	...	\$2 773	\$2 589	\$2 263	\$2 790	\$2 139
Mean family income	\$3 998	\$4 001	...	\$3 310	\$4 480	\$4 596	...	\$3 734	\$3 572	\$3 650	\$3 490	\$3 350
All unrelated individuals	2 494	2 447	21	404	1 196	1 155	30	196	6 281	3 406	2 715	756
Less than \$1,000	276	266	—	73	170	163	7	37	1 336	749	575	134
\$1,000 to \$1,999	718	697	21	102	457	443	14	52	1 707	974	689	258
\$2,000 to \$2,999	285	285	—	43	142	138	4	19	820	386	406	75
\$3,000 to \$3,999	219	219	—	63	77	77	—	27	849	452	363	148
\$4,000 to \$5,999	422	417	—	24	151	146	5	22	468	265	181	34
\$6,000 to \$7,999	317	306	—	86	97	97	—	12	468	83	71	7
\$8,000 to \$9,999	92	92	—	—	62	51	—	20	154	54	12	—
\$10,000 to \$14,999	131	131	—	—	28	28	—	7	73	29	6	—
\$15,000 and over	34	34	—	—	12	12	—	—	35	—	—	—
Median income	\$2 888	\$2 914	...	\$2 429	\$1 937	\$1 936	...	\$2 474	\$2 119	\$1 979	\$2 230	\$1 946
Mean income	\$3 887	\$3 908	...	\$2 961	\$3 190	\$3 169	...	\$3 410	\$2 871	\$2 957	\$2 736	\$2 449
TYPE OF INCOME FOR FAMILIES AND UNRELATED INDIVIDUALS												
All families	4 797	4 589	91	2 186	4 523	4 249	174	1 975	7 215	3 196	3 793	1 932
With earnings	4 185	4 004	71	1 877	3 789	3 560	142	1 687	5 817	2 555	3 054	1 519
Mean earnings	\$7 033	\$7 005	...	\$6 403	\$7 863	\$7 846	\$7 880	\$7 225	\$6 204	\$6 366	\$6 042	\$6 474
Percent below poverty level	17.7	16.4	...	23.8	13.0	12.9	21.1	18.8	20.6	20.6	23.2	22.3
Head 65 years and over	356	349	7	116	386	380	—	—	649	311	292	140
Mean earnings	\$6 110	\$6 173	\$5 835	\$5 863	—	—	\$5 483	\$6 102	\$5 042	\$5 146
With Social Security income	914	871	12	375	1 160	1 136	11	347	1 559	737	757	361
Mean Social Security income	\$1 560	\$1 587	...	\$1 489	\$1 774	\$1 779	...	\$1 813	\$1 378	\$1 532	\$1 234	\$1 234
Percent below poverty level	29.1	27.9	...	42.1	20.3	20.2	...	30.0	27.6	30.1	27.6	33.0
Head 65 years and over	466	459	7	151	592	585	—	—	875	457	373	192
Mean Social Security income	\$1 730	\$1 726	...	\$1 333	\$2 071	\$2 065	...	\$1 948	\$1 595	\$1 719	\$1 463	\$1 459
With public assistance income	1 035	944	58	600	751	694	45	431	1 737	760	952	548
Mean public assistance income	\$1 288	\$1 285	...	\$1 237	\$1 431	\$1 406	...	\$1 648	\$1 342	\$1 342	\$1 349	\$1 495
Percent below poverty level	61.2	59.5	...	64.5	49.9	48.6	...	55.7	62.4	65.3	61.8	63.5
Head 65 years and over	194	187	7	109	121	115	—	—	254	132	110	89
Mean public assistance income	\$1 258	\$1 273	1 275	1 245	21	298	\$1 026	\$1 268
With other income	1 188	1 143	—	272	1 275	1 245	21	298	1 520	672	768	254
Mean other income	\$1 552	\$1 561	...	\$1 165	\$1 268	\$1 281	...	\$1 213	\$1 372	\$991	\$1 680	\$973
Percent below poverty level	8.6	8.3	...	15.8	11.1	9.6	...	11.7	15.7	18.5	14.8	26.8
Head 65 years and over	326	326	—	67	376	376	—	—	525	186	308	59
Mean other income	\$1 868	\$1 868	\$1 393	\$1 393	\$1 436	\$1 111	\$1 534	...
Families with female head	1 182	1 115	29	586	789	708	69	358	2 390	879	1 442	596
With earnings	858	820	9	409	527	478	37	221	1 504	512	928	300
Mean earnings	\$3 956	\$3 932	...	\$3 040	\$4 625	\$4 695	...	\$3 429	\$3 922	\$4 235	\$3 764	\$4 376
Percent below poverty level	40.0	39.1	...	52.6	37.4	40.2	...	47.5	41.2	42.8	39.9	43.0
Head 65 years and over	64	64	—	23	80	74	—	10	184	104	66	41
Mean earnings	\$4 940
With Social Security income	255	246	—	137	258	258	—	108	509	220	275	121
Mean Social Security income	\$1 126	\$1 165	...	\$1 377	\$1 396	\$1 396	\$1 074	\$1 355	\$869	...
Percent below poverty level	38.8	36.6	...	38.7	43.4	43.4	38.9	25.9	51.3	...
Head 65 years and over	70	70	—	28	64	64	—	6	217	101	102	49
Mean Social Security income	\$1 210
With public assistance income	556	509	23	322	380	340	34	199	1 123	454	655	339
Mean public assistance income	\$1 409	\$1 374	...	\$1 386	\$1 569	\$1 539	...	\$1 757	\$1 428	\$1 428	\$1 501	\$1 503
Percent below poverty level	77.0	76.0	...	81.1	76.8	79.7	...	88.4	74.2	80.4	71.5	79.1
Head 65 years and over	53	53	—	29	35	29	—	6	109	55	47	47
Mean public assistance income
With other income	220	209	—	46	171	155	16	36	434	164	250	83
Mean other income	\$1 185	\$1 197	\$823	\$815	\$1 026	\$571	\$1 266	...
Percent below poverty level	19.1	20.1	...	5	32.2	25.2	35.7	45.7	32.0	...
Head 65 years and over	43	43	—	—	39	39	—	—	141	49	78	13
Mean other income	\$962

Table A-5. Income Characteristics in 1969 of Families and Unrelated Individuals by Residence in Census Tracts With a Poverty Rate of 20 Percent or More: 1970-Continued

(Excludes inmates of institutions, members of Armed Forces living in barracks, college students living in dormitories, and unrelated individuals under 14 years. Data based on 1 percent sample, see text. For minimum base for derived figures (percent, median, etc.) and meaning of symbols, see text.)

Denver	Neighborhood 01				Neighborhood 02				Neighborhood 03			
	All races	White	Negro	Persons of Spanish language	All races	White	Negro	Persons of Spanish language	All races	White	Negro	Persons of Spanish language
TYPE OF INCOME FOR FAMILIES AND UNRELATED INDIVIDUALS - Continued												
All unrelated individuals	2 494	2 447	21	404	1 196	1 155	30	196	6 281	3 406	2 715	754
With earnings	1 567	1 545	-	322	477	457	9	111	3 812	2 029	1 656	411
Mean earnings	\$4 787	\$4 791	-	\$3 112	\$5 003	\$4 968	\$3 373	\$3 242	\$3 518	\$3 377
Percent below poverty level	21.1	21.0	-	33.5	10.1	10.5	-	-	26.7	31.9	21.4	20.7
65 years and over	164	164	-	20	28	28	-	6	435	205	185	23
Mean earnings	\$5 107	\$5 107	-	-	...	\$2 461	\$2 721	\$2 349	...
Percent below poverty level	15.9	15.9	-	-	...	17.7	20.5	18.9	...
With Social Security income	822	810	8	53	547	533	14	63	1 745	1 018	676	187
Mean Social Security income	\$1 048	\$1 055	\$1 101	\$1 110	\$1 049	\$1 026	\$1 068	\$903
Percent below poverty level	51.5	50.7	72.4	71.7	58.5	52.8	67.6	66.3
65 years and over	707	695	8	49	455	441	14	54	1 390	822	517	155
Mean Social Security income	\$1 075	\$1 084	\$1 100	\$1 111	\$1 065	\$1 022	\$1 112	\$932
With public assistance income	395	379	16	95	177	177	-	30	904	494	396	172
Mean public assistance income	\$998	\$993	\$737	\$737	-	...	\$979	\$990	\$982	\$974
Percent below poverty level	69.1	67.8	87.6	87.6	-	...	81.1	81.0	80.6	81.9
65 years old and over	268	252	16	29	142	142	-	15	526	275	237	96
Mean public assistance income	\$1 071	\$1 069	\$715	\$715	-	...	\$900	\$937	\$880	...
With other income	774	759	5	53	425	400	14	42	1 401	901	474	127
Mean other income	\$1 210	\$1 223	\$1 639	\$1 671	\$1 755	\$2 176	\$1 034	...
Percent below poverty level	20.2	19.4	37.4	36.3	29.4	26.6	36.3	...
65 years old and over	443	439	-	33	253	239	14	14	656	465	171	74
Mean other income	\$1 584	\$1 597	-	...	\$890	\$904	\$2 273	\$2 821	\$1 001	...
WEEKS WORKED												
All Income Levels												
Male family heads												
Worked in 1969	3 615	3 474	62	1 600	3 734	3 541	105	1 617	4 825	2 317	2 351	1 336
50 to 52 weeks	3 121	2 980	62	1 355	3 013	2 827	105	1 334	3 963	1 916	1 909	1 127
40 to 49 weeks	2 027	1 965	16	909	2 100	1 979	79	897	2 470	1 170	1 216	682
27 to 39 weeks	600	563	23	270	586	553	20	264	820	360	412	222
26 weeks or less	261	238	9	98	103	88	-	72	289	177	112	113
Did not work in 1969	233	214	14	78	224	207	6	101	384	189	169	110
Female family heads	494	494	-	245	721	714	-	283	862	401	442	209
Female family heads												
Worked in 1969	1 182	1 115	29	586	789	708	69	358	2 390	879	1 442	596
50 to 52 weeks	671	651	-	295	345	307	32	152	1 223	381	792	222
40 to 49 weeks	310	295	-	127	174	140	28	68	579	203	349	120
27 to 39 weeks	120	115	-	42	24	20	4	10	200	28	167	28
26 weeks or less	71	71	-	31	33	33	-	17	163	25	120	11
Did not work in 1969	170	170	-	95	114	114	-	57	281	125	156	54
Male family heads	511	464	29	291	444	401	37	206	1 167	498	650	374
Income Below Poverty Level												
Male family heads												
Worked in 1969	549	488	40	344	474	438	25	292	906	465	441	296
50 to 52 weeks	352	291	40	194	252	216	25	172	589	302	287	200
40 to 49 weeks	104	94	10	52	120	101	19	85	258	112	146	93
27 to 39 weeks	197	197	-	150	222	222	-	120	317	163	154	96
26 weeks or less	-	-	-	-	-	-	-	-	-	-	-	-
Did not work in 1969	197	197	-	150	222	222	-	120	317	163	154	96
Female family heads												
Worked in 1969	650	599	29	387	448	411	37	242	1 435	556	844	410
50 to 52 weeks	260	256	-	165	134	134	-	69	510	175	305	100
40 to 49 weeks	62	58	-	38	35	35	-	21	125	47	71	33
27 to 39 weeks	390	343	29	222	314	277	37	173	925	381	539	310
26 weeks or less	-	-	-	-	-	-	-	-	-	-	-	-
Did not work in 1969	390	343	29	222	314	277	37	173	925	381	539	310
FAMILIES BY NUMBER OF EARNERS												
No earners												
Mean family income	612	583	20	309	734	689	32	288	1 398	641	739	413
Percent below poverty level	\$2 088	\$2 126	...	\$1 502	\$2 674	\$2 722	...	\$2 317	\$1 839	\$1 903	\$1 741	\$1 558
1 earner												
Mean family income	1 838	1 759	30	878	58.4	56.7	...	75.3	77.0	77.2	77.9	88.9
Percent below poverty level	\$5 987	\$5 971	...	\$5 505	\$6 279	\$6 330	...	\$5 716	\$4 806	\$5 217	\$4 446	\$4 873
2 earners												
Mean family income	1 811	1 749	17	724	23.5	23.1	...	33.6	32.6	31.0	33.9	34.8
Percent below poverty level	\$8 563	\$8 608	...	\$7 835	\$9 883	\$9 841	...	\$8 746	\$7 958	\$7 904	\$7 955	\$7 886
3 or more earners												
Mean family income	9.4	7.5	...	11.0	4.9	4.7	...	8.6	11.3	10.9	12.5	10.6
Mean family income	\$11 654	\$11 338	...	\$9 695	\$12 721	\$12 891	...	\$11 832	\$11 685	\$11 878	\$11 395	\$12 163
Percent below poverty level	12.5	12.0	...	18.9	0.9	1.0	...	15.7	9.2	9.2	21.4	11.0
SIZE OF FAMILY												
2 persons												
Mean family income	1 664	1 631	6	471	1 467	1 407	34	351	2 796	1 261	1 417	498
Percent below poverty level	\$6 748	\$6 675	-	\$5 145	\$6 194	\$6 239	...	\$5 397	\$5 140	\$5 201	\$5 061	\$4 153
3 persons												
Mean family income	15.9	15.6	-	27.4	13.7	13.6	...	17.9	26.1	28.6	24.7	38.8
Percent below poverty level	\$7 284	\$7 307	9	470	942	897	...	328	1 468	645	781	326
4 persons												
Mean family income	22.5	21.2	...	\$5 225	\$8 576	\$8 304	...	\$6 448	\$6 528	\$6 484	\$6 367	\$5 057
Percent below poverty level	772	718	...	34.9	17.0	17.8	...	29.6	27.4	27.8	27.7	31.3
5 and 6 persons												
Mean family income	\$6 393	\$6 350	...	\$5 972	\$8 499	\$8 632	...	\$7 424	\$5 557	\$5 519	\$5 525	\$5 652
Percent below poverty level	29.8	28.6	...	36.6	19.5	19.5	...	42.9	1 032	422	589	353
7 persons or more												
Mean family income	\$7 666	\$7 817	...	\$7 676	\$8 580	\$8 814	...	\$8 217	\$6 509	\$6 651	\$6 285	\$7 467
Percent below poverty level	31.6	29.3	...	30.7	24.2	22.1	...	22.6	42.7	36.3	50.0	34.0
Mean family income	438	390	...	273	442	408	...	327	676	309	360	278
Percent below poverty level	\$8 079	\$7 842	...	\$7 582	\$6 998	\$7 060	...	\$6 902	\$7 210	\$7 421	\$6 909	\$7 454
Mean family income	44.5	43.3	...	41.4	43.7	42.9	...	48.9	47.5	35.6	58.6	37.4

Table A-6. Persons by Family Status and Age and Families by Income Deficit by Residence in Census Tracts With a Poverty Rate of 20 Percent or More: 1970

(Excludes inmates of institutions, members of Armed Forces living in barracks, college students living in dormitories, and unrelated individuals under 14 years. Data based on 15-percent sample, see text. For minimum base for derived figures (percent, median, etc.) and meaning of symbols, see text)

Denver	Neighborhood 01				Neighborhood 02				Neighborhood 03			
	All races	White	Negro	Persons of Spanish language	All races	White	Negro	Persons of Spanish language	All races	White	Negro	Persons of Spanish language
ALL INCOME LEVELS												
All Persons												
Total	20 257	19 351	464	9 572	18 630	17 450	869	9 225	31 917	14 781	16 239	8 742
In families	17 763	16 904	443	9 168	17 434	16 295	839	9 029	25 636	11 375	13 524	7 986
Head	4 797	4 589	91	2 186	4 523	4 249	174	1 975	7 215	3 196	3 793	1 932
With related children under 18	3 045	2 877	91	1 687	2 735	2 521	155	1 573	4 384	1 835	2 458	1 407
Mean number of related children under 18	2.54	2.52	...	2.70	2.60	2.59	2.94	2.85	2.62	2.63	2.62	2.79
With related children under 6	1 856	1 745	61	1 060	1 437	1 298	89	845	2 474	1 066	1 341	785
14 to 24 years	737	702	16	330	339	319	10	172	1 096	587	482	352
25 to 54 years	2 827	2 668	68	1 432	2 646	2 461	121	1 413	4 208	1 650	2 421	1 087
55 to 64 years	645	638	7	209	824	768	43	187	795	392	392	237
65 years and over	588	581	7	215	714	701	—	203	1 116	567	498	256
Wife of head	3 379	3 286	45	1 458	3 590	3 409	95	1 519	4 267	2 156	1 966	1 201
14 to 24 years	847	827	20	369	450	431	13	223	942	579	341	330
25 to 54 years	1 784	1 725	19	854	1 978	1 842	66	1 033	2 260	1 044	1 139	656
55 to 64 years	461	447	6	162	696	680	16	183	604	295	292	137
65 years and over	287	287	—	73	466	456	—	80	461	238	194	78
Other family members	9 587	9 029	307	5 524	9 321	8 637	570	5 535	14 154	6 023	7 765	4 853
Under 3 years	1 357	1 264	48	689	1 222	1 135	61	707	2 052	947	1 049	686
3 to 5 years	1 473	1 422	34	972	1 299	1 172	100	819	1 861	761	1 070	622
6 to 13 years	3 420	3 168	153	2 081	3 262	2 975	261	2 148	4 952	2 099	2 781	1 772
14 to 17 years	1 531	1 456	43	850	1 584	1 470	110	958	2 202	917	1 246	781
18 to 21 years	790	758	11	422	855	814	27	488	1 171	504	606	451
22 to 54 years	726	709	11	418	840	818	5	343	1 424	604	750	442
55 to 64 years	64	64	—	10	76	76	—	16	144	54	78	40
65 years and over	226	188	7	82	183	177	6	56	348	137	185	59
Mean size of family	3.70	3.68	...	4.19	3.85	3.84	4.82	4.57	3.55	3.56	3.57	4.13
Unrelated individuals	2 494	2 447	21	404	1 196	1 155	30	196	6 281	3 406	2 715	754
14 to 24 years	507	507	—	109	63	63	—	20	903	616	287	89
25 to 54 years	782	760	—	174	245	227	7	74	2 439	1 143	1 208	336
55 to 64 years	302	297	5	37	306	297	9	48	1 040	571	469	126
65 years and over	903	883	16	84	582	568	14	54	1 899	1 076	751	205
Persons in Families With Female Head and Female Unrelated Individuals												
Total	5 787	5 496	126	2 454	3 900	3 554	324	1 706	11 665	4 732	6 725	2 658
In families	4 397	4 134	110	2 285	3 088	2 761	305	1 577	8 528	3 059	5 294	2 373
Head	1 182	1 115	29	586	789	708	69	358	2 390	879	1 442	596
With related children under 18	963	907	29	512	563	492	65	295	1 846	657	1 154	476
Mean number of related children under 18	2.58	2.53	...	2.55	2.99	3.05	...	3.32	2.50	2.44	2.56	2.72
With related children under 6	564	544	6	318	321	277	38	169	937	315	594	225
14 to 24 years	183	183	—	108	70	60	10	56	366	162	195	111
25 to 54 years	804	737	29	384	521	460	55	254	1 540	485	1 009	338
55 to 64 years	102	102	—	60	109	105	4	38	177	84	93	66
65 years and over	93	93	—	34	89	83	—	10	307	148	145	81
Other family members	3 215	3 019	81	1 699	2 299	2 053	236	1 219	6 138	2 180	3 852	1 777
Under 3 years	247	237	—	90	254	225	29	146	771	251	495	195
3 to 5 years	570	567	3	363	344	293	51	151	762	264	498	222
6 to 13 years	1 234	1 115	56	636	793	709	84	484	2 150	806	1 319	682
14 to 17 years	520	488	15	271	354	305	49	207	1 014	341	667	280
18 to 21 years	235	222	—	139	171	159	12	106	502	180	301	159
22 to 54 years	280	274	—	160	302	287	5	95	687	244	432	197
55 to 64 years	37	37	—	5	26	26	—	4	92	37	43	23
65 years and over	92	79	7	35	55	49	6	26	160	57	97	19
Mean size of family	3.72	3.71	...	3.90	3.91	3.90	...	4.41	3.57	3.48	3.67	3.98
Female unrelated individuals	1 390	1 362	16	169	812	793	19	129	3 137	1 673	1 431	285
14 to 24 years	232	232	—	36	39	39	—	11	510	369	141	55
25 to 54 years	294	282	—	38	114	114	—	46	900	394	487	88
55 to 64 years	208	208	—	25	206	201	5	39	561	271	290	41
65 years and over	656	640	16	70	453	439	14	33	1 166	639	513	101

Table A-6. Persons by Family Status and Age and Families by Income Deficit by Residence in Census Tracts With a Poverty Rate of 20 Percent or More: 1970-Continued

[Excludes inmates of institutions, members of Armed Forces living in barracks, college students living in dormitories, and unrelated individuals under 14 years. Data based on 15 percent sample, see text. For minimum base for derived figures (percent, median, etc.) and meaning of symbols, see text]

Denver	Neighborhood 01				Neighborhood 02				Neighborhood 03			
	All races	White	Negro	Persons of Spanish language	All races	White	Negro	Persons of Spanish language	All races	White	Negro	Persons of Spanish language
INCOME BELOW POVERTY LEVEL												
All Persons												
Total	6 110	5 581	344	3 364	4 818	4 401	386	2 814	12 334	5 507	6 660	3 350
Percent below poverty level	30.2	28.8	74.1	35.1	25.9	25.2	44.4	30.5	38.6	37.3	41.0	38.3
In families	5 204	4 706	323	3 189	4 238	3 842	365	2 725	9 404	3 848	5 438	2 973
Head	1 199	1 087	69	731	922	849	62	534	2 341	1 021	1 285	706
Percent below poverty level	25.0	23.7	...	33.4	20.4	20.0	35.6	27.0	32.4	31.9	33.9	36.5
With related children under 18	1 033	921	69	653	745	672	62	481	1 884	767	1 089	579
Mean number of related children under 18	3.04	3.04	...	2.87	3.39	3.34	...	3.54	2.99	2.86	3.12	3.09
With related children under 6	682	613	39	417	457	402	44	315	1 047	432	587	317
14 to 24 years	242	212	16	143	91	81	10	77	443	212	222	122
25 to 54 years	741	666	46	458	641	591	39	376	1 467	581	860	444
55 to 64 years	87	87	-	46	96	83	13	56	147	65	82	57
65 years and over	129	122	7	84	94	94	-	25	284	163	121	83
Wife of head	486	444	36	302	457	434	18	275	812	436	362	274
14 to 24 years	129	109	20	73	42	42	-	38	174	92	82	64
25 to 54 years	242	226	10	157	259	236	18	185	455	234	214	161
55 to 64 years	80	74	6	50	80	80	-	45	82	51	31	20
65 years and over	35	35	-	22	76	76	-	7	101	59	35	29
Other family members	3 519	3 175	218	2 156	2 859	2 559	285	1 916	6 251	2 391	3 791	1 993
Under 3 years	437	375	38	202	359	337	22	251	934	418	491	307
3 to 5 years	598	570	28	391	503	435	63	321	949	344	605	307
6 to 13 years	1 556	1 371	113	944	1 268	1 116	142	867	2 670	1 048	1 597	884
14 to 17 years	578	535	26	368	498	447	51	336	1 022	355	661	317
18 to 21 years	171	158	-	134	129	122	7	104	274	75	186	69
22 to 54 years	120	114	6	77	84	84	-	32	307	121	186	85
55 to 64 years	7	7	-	3	3	3	-	-	42	10	32	10
65 years and over	52	45	7	40	15	15	-	5	53	20	33	14
Mean size of family	4.34	4.33	...	4.36	4.60	4.53	...	5.10	4.02	3.77	4.23	4.21
Unrelated individuals	906	875	21	175	580	559	21	89	2 930	1 659	1 222	377
Percent below poverty level	36.3	35.8	...	43.3	48.5	48.4	...	45.4	46.6	48.7	45.0	49.9
14 to 24 years	219	219	-	45	34	34	-	9	527	361	166	58
25 to 54 years	148	142	-	56	48	41	7	13	765	439	304	129
55 to 64 years	106	101	5	14	94	94	-	27	517	241	276	37
65 years and over	433	413	16	60	404	390	14	40	1 121	618	476	153
Persons in Families With Female Head and Female Unrelated Individuals												
Total	3 395	3 143	126	1 718	2 497	2 310	187	1 258	7 173	2 864	4 192	1 788
Percent below poverty level	58.7	57.2	...	70.0	64.0	65.0	57.7	73.7	61.5	60.5	62.3	67.3
In families	2 794	2 564	110	1 627	2 020	1 847	173	1 185	5 456	1 996	3 356	1 619
Head	650	599	29	387	448	411	37	242	1 435	556	844	410
Percent below poverty level	55.0	53.7	...	66.0	56.8	58.1	...	67.6	60.0	63.3	58.5	68.8
With related children under 18	616	565	29	377	409	372	37	227	1 309	501	780	365
Mean number of related children under 18	2.99	2.95	...	2.78	3.35	3.39	...	3.69	2.68	2.55	2.78	2.84
With related children under 6	412	397	6	261	276	244	32	163	680	269	383	187
14 to 24 years	111	111	-	76	64	54	10	50	286	140	137	85
25 to 54 years	475	424	29	266	350	323	27	171	980	360	594	273
55 to 64 years	47	47	-	34	25	25	-	21	67	22	45	22
65 years and over	17	17	-	11	9	9	-	-	102	34	68	30
Other family members	2 144	1 965	81	1 240	1 572	1 436	136	943	4 021	1 440	2 512	1 209
Under 3 years	214	204	-	77	224	202	22	146	592	240	327	170
3 to 5 years	417	414	3	290	294	254	40	147	581	216	365	190
6 to 13 years	988	874	56	536	665	613	52	424	1 718	642	1 051	551
14 to 17 years	306	274	15	187	227	205	22	130	689	211	472	184
18 to 21 years	105	92	-	78	77	77	-	68	203	64	126	58
22 to 54 years	75	75	-	45	72	72	-	28	195	56	139	51
55 to 64 years	-	-	-	-	3	3	-	-	17	5	12	5
65 years and over	39	32	7	27	10	10	-	-	26	6	20	-
Mean size of family	4.30	4.28	...	4.20	4.51	4.49	...	4.90	3.80	3.59	3.98	3.95
Female unrelated individuals	601	579	16	91	477	463	14	73	1 717	868	836	169
Percent below poverty level	43.2	42.5	...	53.8	58.7	58.4	...	73	54.7	51.9	58.4	59.3
14 to 24 years	97	97	-	17	16	16	-	-	333	221	112	31
25 to 54 years	78	72	-	4	33	33	-	13	339	168	165	28
55 to 64 years	87	87	-	14	73	73	-	27	345	137	208	16
65 years and over	339	323	16	56	355	341	14	33	700	342	351	94

Table A-6. Persons by Family Status and Age and Families by Income Deficit by Residence in Census Tracts With a Poverty Rate of 20 Percent or More: 1970—Continued

[Excludes inmates of institutions, members of Armed Forces living in barracks, college students living in dormitories, and unrelated individuals under 14 years. Data based on 15-percent sample, see text. For minimum base for derived figures (percent, median, etc.) and meaning of symbols, see text]

Denver	Neighborhood 01				Neighborhood 02				Neighborhood 03			
	All races	White	Negro	Persons of Spanish language	All races	White	Negro	Persons of Spanish language	All races	White	Negro	Persons of Spanish language
RATIO OF INCOME TO POVERTY LEVEL												
Families												
Percent with income:												
Less than .50 of poverty level -----	9.4	9.3	...	11.3	8.1	8.0	11.5	10.3	13.2	11.1	15.6	13.6
.50 to .74 -----	7.8	7.2	...	11.8	5.6	5.4	9.8	8.6	11.9	14.6	9.8	17.2
.75 to .99 -----	7.7	7.1	...	10.4	6.7	6.6	14.4	8.2	7.4	6.3	8.5	5.7
1.00 to 1.24 -----	5.5	5.8	...	5.0	5.5	5.1	13.8	6.6	7.9	10.0	6.0	11.7
1.25 to 1.49 -----	9.6	9.8	...	12.7	8.7	8.5	13.2	8.4	7.3	8.0	7.0	7.7
1.50 to 1.99 -----	14.0	14.3	...	15.8	11.7	12.0	6.9	13.7	14.8	13.5	15.8	13.4
2.00 to 2.99 -----	23.5	24.1	...	21.1	26.3	26.6	16.1	28.7	20.6	17.6	22.9	17.8
3.00 or more -----	22.4	22.4	...	11.9	27.4	27.8	14.4	15.7	16.9	18.9	14.4	12.9
Unrelated Individuals												
Percent with income:												
Less than .50 of poverty level -----	10.4	10.2	...	13.9	12.7	12.6	...	18.9	19.4	20.4	18.8	17.7
.50 to .74 -----	9.4	9.4	...	7.2	12.3	11.9	...	6.1	13.3	13.0	14.1	14.9
.75 to .99 -----	16.6	16.2	...	22.3	23.5	24.0	...	20.4	14.0	15.3	12.2	17.2
1.00 to 1.24 -----	7.7	7.8	...	4.7	9.3	9.3	...	5.6	8.0	6.9	8.9	7.9
1.25 to 1.49 -----	5.8	5.9	...	8.9	4.8	5.0	...	4.1	4.7	4.1	5.2	2.0
1.50 to 1.99 -----	8.7	8.8	...	11.1	6.9	7.2	...	13.8	13.8	13.2	14.3	20.6
2.00 to 2.99 -----	16.6	16.7	...	22.3	12.0	12.0	...	8.7	14.1	12.5	16.1	14.2
3.00 or more -----	24.9	24.9	...	9.7	18.4	18.1	...	22.4	12.8	14.5	10.5	5.4
DIFFERENCE BETWEEN FAMILY INCOME AND POVERTY LEVEL												
Families below poverty level -----	1 199	1 087	69	731	922	849	62	534	2 341	1 021	1 285	706
\$1 to \$249 -----	112	112	...	75	90	90	...	61	110	42	68	10
\$250 to \$499 -----	90	69	14	59	116	108	8	44	183	73	101	42
\$500 to \$999 -----	216	193	7	137	136	119	17	70	444	204	226	143
\$1,000 to \$1,999 -----	342	299	32	172	257	237	14	160	804	434	363	284
\$2,000 and over -----	439	414	16	288	323	295	23	199	800	268	527	227
Median income deficit -----	\$1 531	\$1 567	...	\$1 549	\$1 463	\$1 454	...	\$1 575	\$1 539	\$1 441	\$1 682	\$1 556
Mean income deficit -----	\$1 755	\$1 763	...	\$1 725	\$1 775	\$1 787	...	\$1 968	\$1 786	\$1 604	\$1 947	\$1 805
Families above poverty level -----	3 598	3 502	22	1 455	3 601	3 400	112	1 441	4 874	2 175	2 508	1 226
\$0 to \$249 -----	75	75	...	20	113	99	...	43	174	99	62	75
\$250 to \$499 -----	64	64	...	30	59	38	...	23	203	132	59	90
\$500 to \$999 -----	179	179	...	77	218	212	...	95	416	214	197	92
\$1,000 to \$1,999 -----	503	498	...	255	322	298	24	143	557	187	349	124
\$2,000 and over -----	2 777	2 686	22	1 073	2 889	2 753	64	1 137	3 524	1 543	1 841	845
Median income surplus -----	\$2000+	\$2000+	...	\$2000+	\$2000+	\$2000+	...	\$2000+	\$2000+	\$2000+	\$2000+	\$2000+
Mean income surplus -----	\$5 433	\$5 311	...	\$4 552	\$5 613	\$5 620	...	\$4 882	\$4 545	\$4 489	\$4 549	\$4 270

Table A-7. Selected Housing Characteristics of Housing Units by Location in Census Tracts With a Poverty Rate of 20 Percent or More: 1970.

(Excludes inmates of institutions, members of Armed Forces living in barracks, college students living in dormitories, and unrelated individuals under 14 years. Data based on 15-percent sample, see text. For minimum base for derived figures (percent, median, etc.) and meaning of symbols, see text.)

Denver	Neighborhood 01				Neighborhood 02				Neighborhood 03			
	All races	White	Negro	Persons of Spanish language	All races	White	Negro	Persons of Spanish language	All races	White	Negro	Persons of Spanish language
TENURE AND VACANCY STATUS												
Total, all units	7 156	6 568	94	2 466	5 816	5 394	195	2 224	12 835	5 540	5 997	2 462
Occupied	6 812	6 568	94	2 466	5 702	5 394	195	2 224	11 868	5 540	5 997	2 462
Population in units	20 223	19 315	398	9 578	18 507	17 320	802	9 330	31 409	14 190	16 394	8 632
Population per unit	2.97	2.94	...	3.88	3.25	3.21	4.11	4.20	2.65	2.56	2.73	3.51
Owner occupied	1 813	1 771	...	541	3 336	3 215	68	1 036	2 849	1 086	1 655	609
Population per unit	2.98	2.99	...	3.88	3.09	3.07	...	4.31	3.22	3.41	3.11	4.50
1-person households	385	375	...	27	611	604	7	49	536	194	327	44
65 years and over	255	251	...	18	364	357	7	19	266	106	152	14
Renter occupied	4 999	4 797	94	1 925	2 366	2 179	127	1 188	9 019	4 454	4 342	1 853
Population per unit	2.96	2.92	...	3.77	3.46	3.42	...	4.09	2.47	2.35	2.59	3.18
1-person households	1 360	1 321	21	196	420	399	13	99	3 775	1 948	1 747	486
65 years and over	460	443	17	62	195	188	7	30	1 158	659	447	168
Available vacant year-round	253	-	-	-	93	-	-	-	781	-	-	-
For rent	11	-	-	-	60	-	-	-	710	-	-	-
For sale only	80	-	-	-	33	-	-	-	71	-	-	-
Other vacant	-	-	-	-	21	-	-	-	186	-	-	-
YEAR STRUCTURE BUILT												
Owner occupied	1 813	1 771	...	541	3 336	3 215	68	1 036	2 849	1 086	1 655	609
1960 to March 1970	26	26	-	14	82	70	-	37	22	-	22	-
1950 to 1959	311	291	-	101	637	588	32	246	51	8	43	8
1940 to 1949	90	90	-	46	783	776	-	263	242	88	143	64
1939 or earlier	1 386	1 364	-	380	1 834	1 781	36	490	2 534	990	1 447	537
Renter occupied	4 999	4 797	94	1 925	2 366	2 179	127	1 188	9 019	4 454	4 342	1 853
1960 to March 1970	1 163	1 126	17	285	175	154	12	73	689	284	395	46
1950 to 1959	961	881	52	408	765	641	85	395	763	289	460	189
1940 to 1949	682	635	17	285	500	469	24	284	1 000	446	550	224
1939 or earlier	2 193	2 155	8	947	926	915	6	436	6 567	3 435	2 937	1 394
Owner occ. below poverty level	270	261	-	66	577	570	7	136	646	230	410	95
1960 to March 1970	-	-	-	-	19	19	-	-	8	-	8	-
1950 to 1959	41	41	-	14	101	101	-	44	15	-	15	-
1940 to 1949	12	12	-	7	145	145	-	40	52	31	21	7
1939 or earlier	217	208	-	45	312	305	7	52	571	199	366	88
Renter occ. below poverty level	1 594	1 474	75	783	904	823	71	514	3 803	1 836	1 910	853
1960 to March 1970	270	253	17	79	68	56	12	26	246	86	160	20
1950 to 1959	373	324	33	197	377	315	52	206	390	159	223	128
1940 to 1949	239	206	17	134	148	141	7	95	426	180	246	95
1939 or earlier	712	691	8	373	311	311	-	187	2 741	1 411	1 281	610
UNITS IN STRUCTURE												
All occupied units	6 812	6 568	94	2 466	5 702	5 394	195	2 224	11 868	5 540	5 997	2 462
1	3 148	3 032	35	1 298	4 586	4 386	120	1 735	5 080	2 025	2 938	1 238
2 to 4	1 490	1 421	14	561	676	625	18	313	2 361	952	1 343	439
5 to 9	563	542	21	264	163	140	23	73	1 864	1 041	764	353
10 to 49	1 292	1 278	-	292	145	121	24	71	2 398	1 451	865	432
50 or more	296	272	24	37	68	58	10	27	158	71	80	-
Mobile home or trailer	23	23	-	14	64	64	-	5	7	-	7	-
YEAR HEAD MOVED INTO UNIT												
All occupied units	6 812	6 568	94	2 466	5 702	5 394	195	2 224	11 868	5 540	5 997	2 462
1968 to March 1970	3 476	3 354	57	1 376	1 653	1 528	70	791	5 808	3 004	2 670	1 196
1965 to 1967	1 228	1 194	6	505	1 117	1 045	51	586	1 823	713	1 086	340
1960 to 1964	686	656	24	296	867	819	35	491	1 461	625	787	364
1959 or earlier	1 422	1 364	7	289	2 065	2 002	39	356	2 776	1 198	1 454	562
Occ. units below poverty level	1 864	1 735	75	849	1 481	1 393	78	650	4 449	2 066	2 320	948
1968 to March 1970	1 123	1 046	51	574	474	427	37	275	2 387	1 190	1 167	533
1965 to 1967	320	299	6	123	309	291	18	141	733	270	455	141
1960 to 1964	110	92	18	64	214	207	7	105	534	226	294	130
1959 or earlier	311	298	-	88	484	468	16	129	795	380	404	144
SELECTED EQUIPMENT												
All occupied units	6 812	6 568	94	2 466	5 702	5 394	195	2 224	11 868	5 540	5 997	2 462
Percent with air conditioning	9.8	9.9	...	5.7	8.3	8.4	9.7	9.3	6.4	7.1	5.7	4.8
Percent with automobile	71.1	71.5	...	68.9	75.6	75.7	66.7	76.7	53.4	53.8	52.6	52.1
Percent with telephone	78.9	79.1	...	73.8	84.2	85.1	63.1	78.6	67.6	64.2	71.0	58.1
Percent with all plumbing facilities	96.4	96.3	...	97.8	98.6	98.5	100.0	99.4	90.2	86.4	93.9	88.5
Occ. units below poverty level	1 864	1 735	75	849	1 481	1 393	78	650	4 449	2 066	2 320	948
Percent with air conditioning	5.7	5.6	...	3.2	7.6	7.1	...	10.9	4.9	5.6	4.4	4.2
Percent with automobile	43.9	44.5	...	43.5	43.8	43.6	...	48.9	29.5	30.1	29.2	28.4
Percent with telephone	69.8	70.7	...	65.6	70.1	70.9	...	64.3	58.0	52.4	63.4	46.5
Percent with all plumbing facilities	96.9	96.7	...	96.9	98.4	98.3	...	99.1	88.1	83.8	92.9	89.1
PERSONS PER ROOM												
Owner occupied	1 813	1 771	...	541	3 336	3 215	68	1 036	2 849	1 086	1 655	609
1.00 or fewer persons per room	1 696	1 654	-	447	3 054	2 951	54	853	2 677	987	1 588	503
1.01 to 1.50 persons per room	111	111	-	88	245	227	14	150	131	78	53	85
1.51 or more persons per room	6	6	-	6	37	37	-	33	41	21	14	21
Owner occ. below poverty level	270	261	-	66	577	570	7	136	646	230	410	95
1.00 or fewer persons per room	256	247	-	52	519	512	7	94	603	202	401	67
1.01 to 1.50 persons per room	14	14	-	14	52	52	-	36	29	20	9	20
1.51 or more persons per room	-	-	-	-	6	6	-	6	14	8	-	8

Table A-7. Selected Housing Characteristics of Housing Units by Location in Census Tracts With a Poverty Rate of 20 Percent or More: 1970-Continued

[Excludes inmates of institutions, members of Armed Forces living in barracks, college students living in dormitories, and unrelated individuals under 14 years. Data based on 15-percent sample, see text. For minimum base for derived figures (percent, median, etc.) and meaning of symbols, see text.]

Denver	Neighborhood 01				Neighborhood 02				Neighborhood 03			
	All races	White	Negro	Persons of Spanish language	All races	White	Negro	Persons of Spanish language	All races	White	Negro	Persons of Spanish language
PERSONS PER ROOM - Con.												
Renter occupied.....	4 999	4 797	94	1 925	2 366	2 179	127	1 188	9 019	4 454	4 342	1 853
1.00 or fewer persons per room.....	4 340	4 192	61	1 513	1 924	1 789	91	851	7 983	3 977	3 828	1 497
1.01 to 1.50 persons per room.....	541	501	33	346	337	290	31	263	691	279	399	220
1.51 or more persons per room.....	118	104	-	66	105	100	5	74	345	198	115	136
Renter occ. below poverty level.....	1 594	1 474	75	783	904	823	71	514	3 803	1 836	1 970	853
1.00 or fewer persons per room.....	1 287	1 203	55	602	696	651	45	357	3 255	1 625	1 581	711
1.01 to 1.50 persons per room.....	239	212	20	147	155	119	26	104	390	130	252	83
1.51 or more persons per room.....	68	59	-	34	53	53	-	53	158	81	77	59
VALUE OF PROPERTY												
Specified owner occupied ¹	1 434	1 404	-	469	3 036	2 933	57	952	2 296	901	1 329	553
Less than \$5,000.....	47	47	-	11	37	37	-	4	172	93	72	32
\$5,000 to \$9,999.....	340	336	-	109	1 009	963	36	310	964	476	462	321
\$10,000 to \$12,499.....	301	301	-	112	877	847	11	292	521	161	341	114
\$12,500 to \$14,999.....	266	266	-	114	557	540	5	184	353	85	268	62
\$15,000 to \$17,499.....	216	210	-	60	339	339	-	107	179	51	128	24
\$17,500 to \$19,999.....	153	141	-	33	127	127	-	35	61	19	36	-
\$20,000 to \$24,999.....	81	81	-	25	70	60	5	20	29	16	13	-
\$25,000 to \$34,999.....	5	5	-	5	20	20	-	-	12	-	4	-
\$35,000 or more.....	25	17	-	5	-	-	-	-	5	-	5	-
Median value of property.....	\$12 800	\$12 700	-	\$12 600	\$11 300	\$11 400	...	\$11 400	\$10 100	\$8 800	\$11 000	\$8 800
Mean value of property.....	\$13 600	\$13 300	-	\$13 100	\$11 700	\$11 700	...	\$11 500	\$10 500	\$9 400	\$11 100	\$9 100
Specified owner occupied below poverty level ¹	190	186	-	40	505	498	7	120	497	183	308	82
Less than \$5,000.....	11	11	-	-	18	18	-	-	62	20	42	-
\$5,000 to \$9,999.....	74	70	-	19	243	236	7	54	205	100	105	61
\$10,000 to \$12,499.....	65	65	-	7	125	125	-	45	77	7	64	7
\$12,500 to \$14,999.....	34	34	-	14	69	69	-	13	77	27	50	14
\$15,000 to \$17,499.....	6	6	-	-	32	32	-	-	63	21	42	-
\$17,500 to \$19,999.....	-	-	-	-	10	10	-	-	-	-	-	-
\$20,000 to \$24,999.....	-	-	-	-	8	8	-	8	8	8	-	-
\$25,000 or more.....	-	-	-	-	-	-	-	-	5	-	5	-
Median value of property.....	\$10 400	\$10 500	-	...	\$9 800	\$9 900	\$9 500	\$8 600	\$10 300	...
Mean value of property.....	\$9 800	\$9 800	-	...	\$10 200	\$10 200	\$10 400	\$10 200	\$10 400	...
GROSS RENT												
Specified renter occupied ²	4 918	4 735	87	1 885	2 321	2 140	121	1 149	8 914	4 423	4 268	1 828
Less than \$40.....	233	207	26	75	254	247	7	84	647	413	210	216
\$40 to \$59.....	889	839	38	374	346	276	54	185	2 099	1 141	901	459
\$60 to \$79.....	919	897	6	449	439	390	37	235	2 502	1 218	1 194	493
\$80 to \$99.....	824	789	4	303	483	471	12	257	1 899	889	986	383
\$100 to \$119.....	996	972	7	375	373	348	6	226	1 005	380	608	176
\$120 to \$149.....	788	762	6	243	217	199	5	100	458	226	227	55
\$150 to \$199.....	163	163	-	19	67	67	-	35	73	21	52	14
\$200 to \$249.....	31	31	-	16	19	19	-	-	18	18	-	4
\$250 or more.....	-	-	-	-	7	7	-	-	-	-	-	-
No cash rent.....	75	75	-	31	116	116	-	27	213	117	90	28
Median gross rent.....	\$89	\$90	...	\$82	\$83	\$84	...	\$84	\$73	\$70	\$76	\$69
Mean gross rent.....	\$90	\$90	...	\$85	\$83	\$84	...	\$84	\$74	\$72	\$77	\$70
Specified renter occupied below poverty level ²	1 556	1 443	68	757	880	805	65	496	3 729	1 816	1 856	833
Less than \$40.....	145	119	26	55	171	164	7	62	388	240	140	118
\$40 to \$59.....	498	466	32	279	178	153	25	122	1 144	648	474	232
\$60 to \$79.....	347	332	6	188	181	149	27	106	990	461	502	225
\$80 to \$99.....	216	193	4	93	180	174	6	108	659	319	340	161
\$100 to \$119.....	159	149	-	73	77	77	-	48	318	73	245	73
\$120 to \$149.....	129	122	-	54	54	49	-	36	144	41	103	19
\$150 to \$199.....	37	37	-	16	16	16	-	5	13	7	6	-
\$200 to \$249.....	10	10	-	7	7	7	-	-	-	-	-	-
\$250 or more.....	-	-	-	-	7	7	-	-	-	-	-	-
Median gross rent.....	\$67	\$68	...	\$64	\$70	\$71	...	\$71	\$66	\$60	\$72	\$66
Mean gross rent.....	\$75	\$76	...	\$71	\$74	\$74	...	\$74	\$68	\$63	\$73	\$66
GROSS RENT AS PERCENTAGE OF INCOME BY POVERTY STATUS IN 1969												
Specified renter occupied ³	4 765	4 587	82	1 820	2 149	1 967	116	1 092	8 453	4 224	4 017	1 751
Less than 20 percent.....	2 003	1 919	31	773	1 131	1 016	79	561	3 153	1 625	1 423	762
20 to 24 percent.....	795	785	10	313	224	206	11	123	950	473	459	191
25 to 34 percent.....	774	733	34	248	268	255	6	138	1 232	591	592	208
35 to 49 percent.....	475	454	7	242	151	135	6	68	1 098	553	519	217
50 percent or more.....	718	696	-	244	369	355	14	202	2 020	982	1 024	373
Specified renter occupied below poverty level ³	1 463	1 355	63	708	809	739	60	457	3 408	1 707	1 649	779
Less than 20 percent.....	117	96	12	65	100	66	34	42	141	57	84	44
20 to 24 percent.....	158	148	10	102	95	95	-	71	208	111	89	56
25 to 34 percent.....	285	251	34	138	148	142	6	81	430	230	178	129
35 to 49 percent.....	268	247	7	166	128	112	6	68	750	391	344	177
50 percent or more.....	635	613	-	237	338	324	14	195	1 879	918	954	373

¹Limited to one-family homes on less than 10 acres and no business on property. Cooperatives, condominiums, mobile homes, and trailers are excluded. ²Excludes one-family homes on 10 acres or more. Specified renter occupied units below poverty level include "no cash rent" units not shown separately. ³Excludes one-family homes on 10 acres or more, all "no cash rent" units, and units for which the income of the family or primary individual was reported as "none" or "loss."

Table A-1. Selected Characteristics of Persons and Families by Residence in Census Tracts With a Poverty Rate of 20 Percent or More: 1970

(Excludes inmates of institutions, members of Armed Forces living in barracks, college students living in dormitories, and unrelated individuals under 14 years. Data based on 15 percent sample, see text. For minimum base for derived figures (percent, median, etc.) and meaning of symbols, see text)

	Neighborhood 04				Neighborhood 05							
	All races	White	Negro	Persons of Spanish language	All races	White	Negro	Persons of Spanish language	All races	White	Negro	Persons of Spanish language
Denver												
RACE												
All Income Levels												
All persons	20 976	19 745	410	1 599	22 484	21 737	307	10 272				
Persons of Spanish language	1 599	1 541	27	1 599	10 272	10 057	21	10 272				
White	19 745	19 745	-	1 541	21 737	21 737	-	10 057				
Negro	410	-	410	27	307	-	307	21				
Other races	821	-	-	31	440	-	-	-				
American Indian	474	-	-	17	61	-	-	-				
Japanese	153	-	-	-	57	-	-	-				
Chinese	21	-	-	-	56	-	-	-				
Filipino	-	-	-	-	77	-	-	-				
All other	-	-	-	-	-	-	-	-				
	173	-	-	14	189	-	-	26				
Percent Below Poverty Level												
All persons	26.7	26.4	20.7	23.8	30.1	30.0	60.9	32.9				
Persons of Spanish language	23.8	23.0	...	23.8	32.9	33.0	...	32.9				
White	26.4	26.4	...	23.0	30.0	30.0	...	33.0				
Negro	20.7	-	20.7	...	60.9	-	60.9	...				
Other races	37.5	-	-	-	-	...				
American Indian	53.0	-	-	...	16.1	-	-	...				
Japanese	8.5	-	-	...	-	-	-	...				
Chinese	...	-	-	...	-	-	-	-				
Filipino	-	-	-	-	-	-	-	-				
All other	-	-	-	-	-	-	-	-				
	22.0	-	-	-	30.2	-	-	37.3				
RELATIONSHIP TO HEAD OF HOUSEHOLD FOR PERSONS BELOW POVERTY LEVEL												
All persons	5 604	5 211	85	381	6 775	6 517	187	3 378				
65 years and over	1 673	1 660	-	76	1 325	1 313	12	147				
In households	4 669	4 296	81	292	6 714	6 456	187	3 372				
Head of household	3 497	3 271	69	181	2 913	2 833	69	927				
Family head	445	383	69	38	1 210	1 144	35	678				
65 years and over	69	63	-	7	134	129	5	56				
Female	119	114	-	13	630	594	32	333				
Primary individual	3 052	2 888	69	143	1 703	1 669	34	249				
65 years and over	1 221	1 221	-	49	1 014	1 007	7	67				
Female	1 703	1 649	32	41	1 198	1 172	26	134				
Related child under 18 years	246	191	7	43	2 708	2 566	96	1 901				
Related child under 6 years	177	146	7	36	979	937	28	641				
Other relative of head	384	329	-	23	835	799	22	484				
Not related to head	542	505	5	45	258	258	-	60				
In group quarters	935	915	4	89	61	61	-	6				
AGE												
All males below poverty level	2 593	2 370	49	223	2 728	2 670	33	1 509				
Under 3 years	32	25	7	6	217	214	3	152				
3 to 5 years	26	20	-	7	214	206	8	156				
6 to 13 years	7	7	-	7	639	610	11	465				
14 to 17 years	59	59	-	38	1 210	1 144	35	678				
18 to 21 years	539	489	5	36	285	285	-	163				
22 to 24 years	175	144	9	18	304	304	-	109				
25 to 34 years	251	211	10	13	75	75	-	55				
35 to 44 years	187	150	6	43	194	179	8	160				
45 to 54 years	243	234	-	23	137	137	-	85				
55 to 64 years	452	415	12	6	138	138	-	73				
65 years and over	622	616	-	64	225	222	3	42				
Median age	44.8	47.4	...	39.7	300	300	-	49				
All females below poverty level	3 011	2 841	36	158	4 047	3 847	154	1 869				
Under 3 years	77	68	-	10	286	262	10	161				
3 to 5 years	42	33	-	13	262	255	7	172				
6 to 13 years	26	8	-	-	603	532	57	469				
14 to 17 years	30	24	-	45	299	299	-	214				
18 to 21 years	808	759	14	34	245	243	2	78				
22 to 24 years	156	147	-	6	142	135	3	85				
25 to 34 years	141	110	9	6	380	349	17	258				
35 to 44 years	190	175	7	12	247	227	20	117				
45 to 54 years	162	150	6	-	242	235	7	122				
55 to 64 years	328	323	-	26	316	297	19	95				
65 years and over	1 051	1 044	-	12	1 025	1 013	12	98				
Median age	46.2	50.4	...	22.0	28.9	29.7	22.0	15.5				
YEARS OF SCHOOL COMPLETED												
All Income Levels												
Male, 22 years and over	8 455	7 931	204	630	6 172	6 005	40	2 178				
Elementary: 0 to 7 years	984	923	20	158	1 297	1 288	3	726				
8 years	1 057	999	15	90	1 054	1 008	22	336				
High school: 1 to 3 years	1 350	1 239	52	115	1 367	1 332	8	541				
4 years	2 343	2 184	63	168	1 356	1 322	-	429				
College: 1 to 3 years	1 433	1 332	49	87	575	575	-	102				
4 years or more	1 288	1 254	5	12	523	480	7	44				
Median years of school completed	12.4	12.4	12.2	10.7	10.6	10.6	...	9.1				

Table A-1. Selected Characteristics of Persons and Families by Residence in Census Tracts With a Poverty Rate of 20 Percent or More: 1970—Continued

(Excludes inmates of institutions, members of Armed Forces living in barracks, college students living in dormitories, and unrelated individuals under 14 years. Data based on 15-percent sample, see text. For minimum base for derived figures (percent, median, etc.) and meaning of symbols, see text)

Denver	Neighborhood 04				Neighborhood 05				Persons of Spanish language	All races	White	Negro	Persons of Spanish language
	All races	White	Negro	Persons of Spanish language	All races	White	Negro	Persons of Spanish language					
YEARS OF SCHOOL COMPLETED—													
Con.													
All Income Levels—Con.													
Female, 22 years and over	8 155	7 818	114	403	7 291	7 072	108	2 373					
Elementary: 0 to 7 years.....	538	499	—	72	1 635	1 569	39	845					
8 years.....	963	951	—	34	1 225	1 205	10	331					
High school: 1 to 3 years.....	1 368	1 339	9	98	1 739	1 685	33	780					
4 years.....	2 714	2 536	78	110	1 680	1 628	15	325					
College: 1 to 3 years.....	1 514	1 450	27	75	558	543	11	61					
4 years or more.....	1 058	1 043	—	14	454	442	—	31					
Median years of school completed.....	12.4	12.4	...	11.9	10.4	10.4	...	9.0					
Income Below Poverty Level													
Male, 22 years and over	1 930	1 770	37	167	1 069	1 051	11	464					
less than 8 years.....	471	456	5	66	413	410	3	248					
8 to 11 years.....	695	625	18	63	441	433	8	150					
12 years or more.....	764	689	14	38	215	208	—	66					
Female, 22 years and over	2 028	1 949	22	90	2 352	2 256	78	775					
less than 8 years.....	263	242	—	19	761	716	39	336					
8 to 11 years.....	857	834	—	37	1 124	1 073	39	368					
12 years or more.....	908	873	22	34	467	467	—	71					
EMPLOYMENT STATUS AND AGE													
All Income Levels													
Male													
16 to 21 years ¹	1 379	1 240	38	138	1 246	1 236	10	576					
Employed.....	850	774	16	105	661	661	—	249					
Unemployed.....	90	90	—	6	102	92	10	50					
Not in labor force.....	382	332	9	27	483	483	40	277					
22 to 64 years ¹	6 664	6 179	196	514	4 869	4 702	29	1 931					
Employed.....	5 075	4 704	172	449	3 655	3 521	—	1 530					
Unemployed.....	372	336	13	36	299	293	11	104					
Not in labor force.....	1 093	1 015	11	29	873	846	18	284					
Family head, 22 to 64 years ¹	2 055	1 853	52	245	2 931	2 855	15	1 447					
Employed.....	1 658	1 504	52	230	2 397	2 332	—	1 238					
Unemployed.....	99	83	—	8	145	145	3	48					
Not in labor force.....	255	223	—	7	367	356	—	154					
Female													
16 to 21 years.....	1 942	1 816	32	134	1 427	1 389	2	754					
Employed.....	1 252	1 182	28	57	547	533	—	207					
Unemployed.....	71	67	4	23	72	72	—	32					
Not in civilian labor force.....	619	567	—	54	808	784	2	515					
22 to 64 years ¹	5 495	5 196	107	384	5 148	4 951	96	2 158					
Employed.....	3 829	3 617	99	219	2 466	2 380	47	749					
Unemployed.....	150	140	8	8	108	91	8	34					
Not in civilian labor force.....	1 516	1 439	30	157	2 574	2 480	41	1 375					
Family head, 22 to 64 years ¹	305	265	30	13	953	892	44	454					
Employed.....	224	184	30	13	463	438	5	176					
Unemployed.....	16	16	—	—	20	15	25	7					
Not in civilian labor force.....	65	65	20	15	470	439	14	271					
Wife of head, 22 to 64 years.....	1 766	1 655	12	213	2 762	2 680	15	1 368					
Employed.....	964	927	8	89	1 084	1 030	15	397					
Unemployed.....	47	47	8	8	36	36	—	21					
Not in civilian labor force.....	755	681	—	116	1 642	1 614	—	950					
Income Below Poverty Level													
Male													
16 to 21 years ¹	598	548	5	36	471	471	—	196					
Employed.....	264	249	—	22	192	192	—	70					
Unemployed.....	57	57	—	—	43	43	—	6					
Not in labor force.....	262	232	—	14	236	236	11	120					
22 to 64 years ¹	1 308	1 154	37	103	769	751	—	415					
Employed.....	568	480	26	72	349	342	—	245					
Unemployed.....	192	183	11	20	44	44	11	24					
Not in labor force.....	541	484	—	11	370	359	3	140					
Family head, 22 to 64 years ¹	188	145	—	18	423	413	—	287					
Employed.....	85	70	—	10	258	251	—	203					
Unemployed.....	33	24	—	8	30	30	—	24					
Not in labor force.....	70	51	—	—	135	132	3	60					

¹Includes members of Armed Forces not living in barracks and not shown separately.

Table A-1. Selected Characteristics of Persons and Families by Residence in Census Tracts With a Poverty Rate of 20 Percent or More: 1970—Continued

[Excludes inmates of institutions, members of Armed Forces living in barracks, college students living in dormitories, and unrelated individuals under 14 years. Data based on 15-percent sample, see text. For minimum base for derived figures (percent, median, etc.) and meaning of symbols, see text.]

Denver	Neighborhood 04				Neighborhood 05				All races	White	Negro	Persons of Spanish language
	All races	White	Negro	Persons of Spanish language	All races	White	Negro	Persons of Spanish language				
EMPLOYMENT STATUS AND AGE—Con.												
Income Below Poverty Level—Con.												
Female												
16 to 21 years	821	766	14	45	352	350	2	164				
Employed	457	433	14	19	105	105	—	32				
Unemployed	58	58	—	10	7	7	—	—				
Not in civilian labor force	306	275	—	16	240	238	2	132				
22 to 64 years	977	905	22	78	1 327	1 243	66	677				
Employed	392	352	22	35	351	315	22	136				
Unemployed	58	58	—	—	40	37	3	7				
Not in civilian labor force	527	495	—	43	936	891	41	534				
Family head, 22 to 64 years	45	40	—	8	507	476	27	277				
Employed	25	20	—	8	160	147	13	68				
Unemployed	—	—	—	—	15	15	—	7				
Not in civilian labor force	20	20	—	—	332	314	14	202				
Wife of head, 22 to 64 years	161	132	—	17	403	387	2	285				
Employed	38	38	—	—	57	41	2	28				
Unemployed	8	8	—	—	—	—	—	—				
Not in civilian labor force	115	86	—	17	346	346	—	257				
SELECTED OCCUPATIONS												
All Income Levels												
Male employed, 22 to 64 years ²	5 075	4 704	172	449	3 655	3 521	29	1 530				
Prof., tech., and kindred workers	933	862	11	58	470	424	7	87				
Health workers, exc. practitioners	22	22	—	7	7	7	—	—				
Teachers, elem. and secondary	31	31	—	—	25	25	—	6				
Managers and admin., exc. farm	471	456	15	26	235	226	—	19				
Self-employed	61	61	—	—	53	53	—	—				
Sales workers	407	391	16	26	171	171	—	24				
Retail trade	194	186	8	11	65	65	—	12				
Clerical and kindred workers	570	519	15	30	270	255	—	61				
Postal clerks and mail carriers	63	63	—	7	27	27	—	9				
Shipping, receiving & stock clerks	141	103	10	7	71	63	—	15				
Bkks., cashiers, & bank tellers	65	60	5	—	29	29	—	5				
Craftsmen and kindred workers	606	562	11	42	636	629	—	242				
Construction craftsmen	136	130	6	19	182	182	—	57				
Mechanics and repairmen	103	93	—	—	165	158	—	69				
Operatives, except transport	311	265	24	59	609	579	16	348				
Assemblers	7	7	—	—	28	21	—	11				
Checkers, exam., & inspectors, mfg.	6	6	—	—	6	6	—	6				
Pkrs. & wrappers, inc. meat & prod.	19	19	—	6	31	31	—	25				
Sewers, stitchers, & textile oper.	—	—	—	—	7	7	—	7				
Transport equipment operatives	407	387	16	28	373	373	—	214				
Truck drivers	89	89	—	12	158	158	—	103				
Laborers, except farm	337	290	41	26	386	386	—	281				
Construction	20	14	6	7	132	132	—	126				
Freight, material, & stock handlers	141	127	14	6	88	88	—	41				
Service workers, exc. private hshld. ³	1 024	963	23	145	462	435	6	217				
Cleaning service workers	273	257	4	57	179	167	—	115				
Food service workers	436	414	12	69	143	134	—	67				
Health service workers	44	44	—	—	13	13	—	13				
Personal service workers	63	63	—	14	34	34	—	11				
Protective service workers	106	95	—	—	59	53	6	6				
Private household workers	—	—	—	—	—	—	—	—				
Female employed, 22 to 64 yrs. ²	3 829	3 617	99	219	2 466	2 380	47	749				
Prof., tech., and kindred workers	677	670	—	9	353	353	—	49				
Health workers, exc. practitioners	149	149	—	—	67	67	—	—				
Teachers, elem. and secondary	174	174	—	9	83	83	—	24				
Managers and admin., exc. farm	283	270	7	23	130	130	—	15				
Self-employed	35	29	—	—	6	6	—	—				
Sales workers	230	221	9	15	128	128	—	14				
Retail trade	167	158	9	7	108	108	—	14				
Clerical and kindred workers	1 617	1 514	51	59	762	731	13	157				
Bkks., cashiers, & bank tellers	196	196	—	7	175	175	—	58				
Secretaries, sten., & typists	769	721	19	21	279	274	—	17				
Craftsmen and kindred workers	75	75	—	—	51	51	—	21				
Operatives, except transport	182	138	13	30	343	331	5	179				
Laundry & dry cleaning operatives ⁴	37	33	—	8	69	66	3	48				
Assemblers	18	18	—	5	14	14	—	8				
Pkrs. & wrappers, inc. meat & prod.	—	—	—	—	64	64	—	12				
Sewers, stitchers, & textile oper.	19	19	—	6	40	40	—	26				
Transport equipment operatives	—	—	—	—	6	6	—	—				
Laborers, except farm	13	13	—	8	43	35	—	23				
Service workers, exc. private hshld. ³	718	688	19	75	567	541	20	267				
Cleaning service workers	142	138	4	13	94	88	—	74				
Food service workers	309	303	—	20	222	222	—	79				
Health service workers	122	108	9	19	136	130	6	77				
Personal service workers	82	76	6	23	54	54	—	29				
Private household workers	31	25	—	—	76	67	9	24				

¹Each sex "farm workers" not shown separately. cases are included in the total but not in the distribution.

²Allocated cases are included in the total but not in the distribution.

³Includes "clothing ironers and pressers."

⁴"Protective service workers" and allocated

Table A-1. Selected Characteristics of Persons and Families by Residence in Census Tracts With a Poverty Rate of 20 Percent or More: 1970—Continued

(Excludes inmates of institutions, members of Armed Forces living in barracks, college students living in dormitories, and unrelated individuals under 14 years. Data based on 15-percent sample, see text. For minimum base for derived figures (percent, median, etc.) and meaning of symbols, see text)

Deriver	Neighborhood 04				Neighborhood 05				All races	White	Negro	Persons of Spanish language
	All races	White	Negro	Persons of Spanish language	All races	White	Negro	Persons of Spanish language				
SELECTED OCCUPATIONS—Con.												
Income Below Poverty Level												
Males employed, 22 to 64 yrs.¹	568	480	26	72	349	342	—	245				
Prof., tech., and kindred workers	62	55	—	4	27	27	—	—				
Managers and admin., exc. farm	15	15	—	—	6	6	—	6				
Sales workers	28	28	—	—	13	13	—	8				
Clerical and kindred workers	66	45	5	—	—	—	—	—				
Craftsmen and kindred workers	63	57	—	7	62	62	—	37				
Operatives, except transport	32	18	—	11	65	58	—	53				
Transport equipment operatives	60	49	11	—	34	34	—	24				
Laborers, except farm	63	52	5	—	78	78	—	58				
Service workers, exc. private hshld	170	152	5	41	58	58	—	53				
Private household workers	—	—	—	—	—	—	—	—				
Female employed, 22 to 64 yrs.¹	392	352	22	35	351	315	22	136				
Prof., tech., and kindred workers	32	25	—	—	43	43	—	11				
Managers and admin., exc. farm	28	21	7	—	20	20	—	6				
Sales workers	43	34	9	8	16	16	—	—				
Clerical and kindred workers	85	79	6	—	61	61	—	7				
Craftsmen and kindred workers	14	14	—	—	—	—	—	—				
Operatives, except transport	19	19	—	6	53	50	3	50				
Transport equipment operatives	—	—	—	—	—	—	—	—				
Laborers, except farm	—	—	—	—	15	7	—	8				
Service workers, exc. private hshld	152	147	—	21	115	99	10	48				
Private household workers	19	13	—	—	28	19	9	6				
FAMILY STATUS AND AGE												
All Income Levels												
Both Sexes												
Head of family, 14 to 21 yrs.	363	344	11	36	338	338	—	163				
22 to 54 yrs.	1 862	1 644	76	240	3 194	3 078	54	1 669				
Wife of head, 14 to 21 yrs.	586	542	11	72	439	432	—	221				
22 to 54 yrs.	1 361	1 254	20	185	2 238	2 158	13	1 188				
Unrelated indiv., 14 to 21 yrs.	2 121	1 960	48	134	546	536	10	76				
22 to 54 yrs.	5 884	5 581	159	332	1 786	1 729	29	332				
Female												
Head of family, 14 to 21 yrs.	95	95	—	5	96	96	—	26				
22 to 54 yrs.	213	184	24	23	776	733	39	373				
Unrelated indiv., 14 to 21 yrs.	1 159	1 086	21	57	204	204	—	30				
22 to 54 yrs.	2 282	2 193	47	95	765	749	7	147				
Income Below Poverty Level												
Both Sexes												
Head of family, 14 to 21 yrs.	143	135	—	5	146	146	—	58				
22 to 54 yrs.	187	144	—	26	781	748	22	515				
Wife of head, 14 to 21 yrs.	106	90	—	6	53	53	—	28				
22 to 54 yrs.	124	95	—	12	347	333	—	271				
Unrelated indiv., 14 to 21 yrs.	1 108	1 033	19	70	311	311	—	55				
22 to 54 yrs.	1 179	1 070	47	111	332	317	15	127				
Female												
Head of family, 14 to 21 yrs.	57	57	—	5	77	77	—	21				
22 to 54 yrs.	31	31	—	8	446	420	22	247				
Unrelated indiv., 14 to 21 yrs.	637	604	14	34	108	108	—	15				
22 to 54 yrs.	484	449	22	32	193	186	7	64				

¹Includes "farm workers" not shown separately.

Table A-2. Characteristics of the Population by Residence in Census Tracts With a Poverty Rate of 20 Percent or More: 1970

[Excludes inmates of institutions, members of Armed Forces living in barracks, college students living in dormitories, and unrelated individuals under 14 years. Data based on 15 percent sample, see text. For minimum base for derived figures (percent, median, etc.) and meaning of symbols, see text]

Denver	Neighborhood 04				Neighborhood 05				Persons of Spanish language	All races	White	Negro	Persons of Spanish language
	All races	White	Negro	Persons of Spanish language	All races	White	Negro	Persons of Spanish language					
RELATIONSHIP TO HEAD													
All persons	20 976	19 745	410	1 599	22 484	21 737	307	10 272					
In households	19 365	18 198	389	1 462	22 300	21 553	307	10 242					
Head of household	13 332	12 654	305	727	9 145	8 899	119	2 750					
Family head	3 324	3 044	93	335	5 100	4 948	67	2 283					
65 years old and over	601	582	—	26	878	863	5	219					
Female	543	503	30	39	1 219	1 143	49	540					
Primary individual	10 008	9 610	212	392	4 045	3 951	52	467					
Female	5 031	4 908	67	125	2 279	2 236	26	206					
Related child under 18 years old	1 121	996	22	302	6 969	6 642	147	4 830					
Other relative of head	3 419	3 141	50	346	5 505	5 337	35	2 550					
Not related to head	1 493	1 407	12	87	681	675	6	112					
In group quarters	1 611	1 547	21	137	184	184	—	30					
AGE													
Male, all ages													
Under 3 years	10 348	9 645	255	905	10 492	10 214	89	4 902					
3 to 5 years	239	229	7	56	667	664	3	456					
6 to 13 years	66	60	—	37	574	544	15	422					
14 to 17 years	174	150	6	33	1 462	1 394	21	1 011					
18 to 21 years	147	125	—	19	761	761	—	501					
22 to 24 years	1 267	1 150	38	130	856	846	10	334					
25 to 34 years	990	943	14	88	767	767	—	311					
35 to 44 years	2 017	1 770	111	194	1 388	1 277	31	717					
45 to 54 years	1 051	967	26	85	882	865	6	401					
55 to 64 years	1 316	1 274	25	98	883	853	6	295					
65 years and over	1 290	1 225	20	49	949	940	3	207					
Median age	1 791	1 752	8	116	1 303	1 303	—	247					
	36.6	38.1	29.6	28.6	25.1	25.0	...	17.7					
Female, all ages													
Under 3 years	10 628	10 100	155	694	11 992	11 523	218	5 370					
3 to 5 years	255	241	2	73	648	619	10	408					
6 to 13 years	111	91	—	33	602	584	7	459					
14 to 17 years	95	74	—	40	1 591	1 450	78	1 147					
18 to 21 years	142	123	—	11	806	766	13	508					
22 to 24 years	1 870	1 753	32	134	1 054	1 030	2	475					
25 to 34 years	1 114	1 025	35	144	803	772	3	311					
35 to 44 years	1 138	1 038	37	79	1 279	1 197	43	711					
45 to 54 years	668	608	13	29	863	835	20	412					
55 to 64 years	1 124	1 099	6	65	1 085	1 069	11	386					
65 years and over	1 451	1 426	16	67	1 118	1 078	19	338					
Median age	2 660	2 622	7	19	2 143	2 121	12	215					
	42.8	44.9	24.4	22.2	27.8	28.5	19.0	18.4					
PLACE OF BIRTH													
Total population	20 976	19 745	410	1 599	22 484	21 737	307	10 272					
Born in State of residence	5 096	4 929	65	913	11 572	11 327	103	7 218					
Born in different State	12 822	12 036	306	490	8 262	7 985	143	2 141					
Northeast	1 565	1 526	25	22	409	407	2	21					
North Central	7 174	6 936	81	61	3 845	3 769	54	117					
South	2 183	1 933	179	49	1 424	1 310	87	277					
West	1 900	1 641	21	358	2 604	2 499	—	1 726					
Puerto Rico and outlying areas	9	9	—	9	25	25	—	7					
Foreign born	1 230	1 029	5	157	1 225	1 101	—	530					
Not reported and other	1 819	1 742	34	30	1 380	1 299	61	376					
RESIDENCE IN 1965													
Total, 5 years and over	20 345	19 155	394	1 403	20 369	19 695	277	8 829					
Same house as in 1970	4 795	4 615	46	201	6 940	6 724	100	2 718					
Different house in United States	12 937	12 249	279	1 032	11 081	10 815	118	5 054					
Same county	5 437	5 129	131	624	7 097	7 012	46	3 565					
Different county	7 500	7 120	148	408	3 984	3 803	72	1 489					
Same State	1 959	1 946	6	184	1 628	1 598	15	873					
Different State	5 541	5 174	142	224	2 356	2 205	57	616					
Northeast	708	673	21	12	127	119	—	8					
North Central	2 290	2 216	51	25	712	660	47	19					
South	866	776	47	49	482	447	10	155					
West	1 677	1 509	23	138	1 035	979	—	434					
Moved, residence not rptd., abroad	2 613	2 291	69	170	2 348	2 156	59	1 057					
SCHOOL ENROLLMENT													
All Income Levels													
Total enrolled, 3 to 21 yr. old	1 489	1 373	22	123	5 163	4 896	115	3 394					
Nursery school:													
Public	—	—	—	—	187	181	6	146					
Private	—	—	—	—	47	47	—	37					
Kindergarten:	19	15	—	—	401	401	—	284					
Public	38	32	—	3	6	6	—	6					
Private	—	—	—	—	2 690	2 498	99	1 846					
Elem. (1 to 8 yr.):	248	209	6	73	385	361	—	280					
Public	—	—	—	—	1 038	1 006	5	695					
Private	254	206	7	26	138	133	5	47					
High school (1 to 4 yr.):	83	83	—	—	271	263	—	53					
Public	—	—	—	—	—	—	—	—					
Private	847	828	9	16	—	—	—	—					
Total enrolled, 3 to 21 yr. old	1 489	1 373	22	123	5 163	4 896	115	3 394					
3 to 5 years old	43	39	—	3	490	484	6	371					
6 to 13 years old	263	218	6	73	2 938	2 729	99	2 053					
14 and 15 years old	73	63	—	22	749	726	10	433					
16 and 17 years old	129	98	—	4	563	549	—	382					
18 to 21 years old	981	955	16	21	423	408	—	155					

Table A-2. Characteristics of the Population by Residence in Census Tracts With a Poverty Rate of 20 Percent or More: 1970—Continued

(Excludes inmates of institutions, members of Armed Forces living in barracks, college students living in dormitories, and unrelated individuals under 14 years. Data based on 15-percent sample, see text. For minimum base for derived figures (percent, median, etc.) and meaning of symbols, see text)

Denver	Neighborhood 04				Neighborhood 05				All races	White	Negro	Persons of Spanish language
	All races	White	Negro	Persons of Spanish language	All races	White	Negro	Persons of Spanish language				
SCHOOL ENROLLMENT—Continued												
All Income Levels—Continued												
Percent enrolled, 3 to 21 yr. old	38.5	38.9	...	28.1	67.0	66.4	78.8	69.9				
3 to 5 years old	24.3	25.8	41.7	42.8	...	42.1				
6 to 13 years old	97.8	97.3	96.2	96.0	...	95.1				
14 and 15 years old	93.2	93.3	...	88.7				
16 and 17 years old	70.1	64.1	73.8	73.3	...	73.3				
18 to 21 years old	31.3	32.9	...	8.0	22.1	21.7	...	19.2				
Income Below Poverty Level												
Total enrolled, 3 to 21 yr. old	719	695	—	31	2 059	1 953	74	1 430				
Nursery school:												
Public	—	—	—	—	61	55	6	50				
Private	11	11	—	—	12	12	—	7				
Kindergarten:												
Public	20	14	—	3	167	167	—	116				
Private	—	—	—	—	—	—	—	—				
Elem. (1 to 8 yr.):												
Public	35	23	—	7	1 218	1 131	68	890				
Private	—	—	—	—	87	74	—	65				
High school (1 to 4 yr.):												
Public	81	75	—	5	410	410	—	286				
Private	59	59	—	5	16	16	—	—				
College	513	513	—	16	88	88	—	16				
Total enrolled, 3 to 21 yr. old	719	695	—	31	2 059	1 953	74	1 430				
3 to 5 years old	25	25	—	3	180	174	6	130				
6 to 13 years old	33	15	—	7	1 221	1 121	68	918				
14 and 15 years old	17	17	—	—	289	289	—	183				
16 and 17 years old	44	38	—	—	209	209	—	134				
18 to 21 years old	600	600	—	21	160	160	—	65				
Percent enrolled, 3 to 21 yr. old	46.8	49.7	72.2	71.4	...	78.3				
3 to 5 years old	37.8	37.7	...	39.6				
6 to 13 years old	98.3	98.2	...	98.3				
14 and 15 years old	93.2	93.2	...	89.7				
16 and 17 years old	76.3	76.3	...	77.5				
18 to 21 years old	44.5	48.1	29.1	29.3	...	34.8				
YEARS OF SCHOOL COMPLETED												
All Income Levels												
Male, 25 years old and over	7 465	6 988	190	542	5 405	5 238	40	1 867				
Elementary: 0 to 7 years	979	918	20	153	1 242	1 233	3	684				
8 years	1 035	977	15	83	1 010	964	22	301				
High school: 1 to 3 years	1 284	1 173	52	91	1 213	1 178	8	479				
4 years	2 006	1 890	53	137	1 116	1 082	—	313				
College: 1 to 3 years	1 109	1 012	45	74	391	391	—	63				
4 years or more	1 052	1 018	5	4	433	390	7	27				
Median years of school completed	12.2	12.2	12.2	10.2	10.1	10.1	...	8.8				
Female, 25 years old and over	7 041	6 793	79	259	6 488	6 300	105	2 062				
Elementary: 0 to 7 years	538	499	—	72	1 585	1 519	39	800				
8 years	927	915	—	26	1 187	1 170	7	301				
High school: 1 to 3 years	1 255	1 235	9	46	1 527	1 486	33	630				
4 years	2 404	2 267	64	57	1 431	1 387	15	264				
College: 1 to 3 years	1 115	1 090	—	44	398	383	11	44				
4 years or more	802	787	—	14	360	355	—	23				
Median years of school completed	12.3	12.3	...	11.1	9.9	9.9	...	8.8				
Income Below Poverty Level												
Male, 25 years old and over	1 755	1 626	28	149	994	976	11	409				
Less than 8 years	466	451	5	61	401	398	3	236				
8 to 11 years	645	595	18	55	434	426	8	143				
12 years or more	624	580	5	33	159	152	—	30				
Female, 25 years old and over	1 872	1 802	22	56	2 210	2 121	75	690				
Less than 8 years	263	242	—	19	744	699	39	319				
8 to 11 years	818	804	—	21	1 043	999	36	307				
12 years or more	791	756	22	16	423	423	—	64				
PERSONS 16 TO 21 YEARS OLD NOT IN SCHOOL												
All Income Levels												
Male	815	717	29	128	669	659	10	283				
Not high school graduate	189	168	4	49	359	359	—	225				
Employed or in Armed Forces	121	100	4	28	232	232	—	140				
Unemployed	20	20	—	6	49	49	—	44				
Not in labor force	48	48	—	15	78	78	—	41				
High school graduate	624	549	25	79	310	300	10	58				
Employed or in Armed Forces	524	479	25	71	241	241	—	45				
Unemployed	39	39	—	—	37	27	10	6				
Not in labor force	61	31	—	8	32	32	—	7				
Female	1 396	1 286	25	119	1 018	1 009	2	510				
Not high school graduate	242	212	4	4	530	523	—	325				
Employed or in Armed Forces	77	73	4	4	110	110	—	38				
Unemployed	38	38	—	—	33	33	—	26				
Not in labor force	127	101	—	14	387	380	—	261				
High school graduate	1 154	1 074	21	68	488	486	2	185				
Employed or in Armed Forces	872	813	17	48	339	339	—	105				
Unemployed	28	24	4	4	20	20	—	6				
Not in labor force	254	237	—	16	129	127	2	74				

Table A-2. Characteristics of the Population by Residence in Census Tracts With a Poverty Rate of 20 Percent or More: 1970—Continued

(Excludes inmates of institutions, members of Armed Forces living in barracks, college students living in dormitories, and unrelated individuals under 14 years. Data based on 15-percent sample, see text. For minimum base for derived figures (percent, median, etc.) and meaning of symbols, see text)

Denver	Neighborhood 04				Neighborhood 05				All races	White	Negro	Persons of Spanish language
	All races	White	Negro	Persons of Spanish language	All races	White	Negro	Persons of Spanish language				
PERSONS 16 TO 21 YEARS OLD NOT IN SCHOOL—Con.												
Income Below Poverty Level												
Male												
Not high school graduate	286	236	5	30	234	234	—	79				
Employed or in Armed Forces	85	85	—	14	145	145	—	79				
Unemployed	54	54	—	8	92	92	—	48				
Not in labor force	14	14	—	—	11	11	—	6				
High school graduate	17	17	—	6	42	42	—	25				
Employed or in Armed Forces	201	151	5	16	89	89	—	—				
Unemployed	123	103	5	8	52	52	—	—				
Not in labor force	24	24	—	—	16	16	—	—				
	54	24	—	8	21	21	—	—				
Female												
Not high school graduate	489	440	14	30	220	218	2	82				
Employed or in Armed Forces	125	105	4	20	124	124	—	40				
Unemployed	32	28	4	4	16	16	—	—				
Not in labor force	29	29	—	5	7	7	—	—				
High school graduate	64	48	—	11	101	101	—	40				
Employed or in Armed Forces	364	335	10	10	96	94	2	42				
Unemployed	244	224	10	10	51	51	—	15				
Not in labor force	24	24	—	—	—	—	—	—				
	96	87	—	—	45	43	2	27				
MARRIED COUPLES AND CHILDREN												
All Income Levels												
Married couples												
With own household	2 636	2 423	56	276	3 652	3 576	18	1 637				
Without own household	2 629	2 416	56	276	3 635	3 559	18	1 630				
	7	7	—	—	17	17	—	7				
With own children under 18 yr												
With own children under 6 yr	548	490	16	126	1 678	1 634	8	1 096				
With husband under 45 years	438	395	16	107	992	964	—	680				
With own children under 18 yr	1 502	1 339	50	203	1 988	1 915	15	1 111				
	488	446	16	106	1 303	1 259	8	885				
Related child, under 18 yr												
Living with both parents	1 121	996	22	302	6 969	6 642	147	4 830				
Percent living with both parents	789	705	2	251	4 381	4 261	21	3 268				
Living with mother only	70.4	70.8	—	83.1	62.9	64.2	14.3	67.7				
Living with father only	285	255	20	44	1 953	1 796	111	1 057				
Living with neither parent	—	—	—	—	343	343	—	277				
	47	36	—	7	292	242	15	228				
Income Below Poverty Level												
Related child, under 18 yr												
Living with both parents	246	191	7	43	2 708	2 566	96	1 901				
Percent living with both parents	114	76	—	17	1 140	1 119	—	960				
Living with mother only	46.3	39.8	—	—	42.1	43.6	—	50.5				
Living with father only	125	108	7	19	1 322	1 211	86	752				
Living with neither parent	7	7	—	7	136	136	—	124				
	—	—	—	—	110	100	10	65				
FERTILITY BY AGE OF WOMAN												
All Income Levels												
Women ever married:												
15 to 24 years	1 215	1 117	35	172	1 190	1 165	3	567				
25 to 34 years	622	565	13	59	1 077	1 002	36	664				
35 to 44 years	423	370	13	22	750	732	10	377				
Children ever born per 1,000 women ever married:												
15 to 24 years	573	548	—	1 256	918	929	—	1 235				
25 to 34 years	1 026	1 041	—	—	2 766	2 735	—	3 300				
35 to 44 years	2 180	2 132	—	—	4 045	4 046	—	4 955				
Income Below Poverty Level												
Women ever married:												
15 to 24 years	251	226	—	22	228	225	3	116				
25 to 34 years	70	58	—	6	350	324	12	244				
35 to 44 years	142	127	7	12	225	215	10	117				
Children ever born per 1,000 women ever married:												
15 to 24 years	729	637	—	—	1 452	1 458	—	—				
25 to 34 years	—	—	—	—	3 469	3 383	—	—				
35 to 44 years	2 894	—	—	—	5 004	5 051	—	3 721				

Table A-3. Employment Characteristics of the Population by Residence in Census Tracts With a Poverty Rate of 20 Percent or More: 1970

[Excludes inmates of institutions, members of Armed Forces living in barracks, college students living in dormitories, and unrelated individuals under 14 years. Data based on 15-percent sample, see text. For minimum base for derived figures (percent, median, etc.) and meaning of symbols, see text.]

Denver	Neighborhood 04				Neighborhood 05				Persons of Spanish language	All races	White	Negro	Persons of Spanish language
	All races	White	Negro	Persons of Spanish language	All races	White	Negro	Persons of Spanish language					
EMPLOYMENT STATUS													
All Income Levels													
Male													
Total, 16 years old and over	9 834	9 171	242	768	7 418	7 241	50	2 754					
Armed Forces	187	174	13	-	42	42	-	13					
Civilian labor force	6 772	6 264	201	607	4 934	4 784	39	1 946					
Employed	6 281	5 809	188	558	4 514	4 380	29	1 792					
At work	6 128	5 656	188	546	4 347	4 213	29	1 724					
Full time	4 924	4 522	148	453	3 675	3 557	21	1 440					
With a job but not at work	153	153	-	12	167	167	-	68					
Unemployed	491	455	13	49	420	404	10	154					
Percent unemployed	7.3	7.3	6.5	8.1	8.5	8.4	11	7.9					
Not in labor force	2 875	2 733	28	161	2 442	2 415	-	262					
Enrolled in school	397	373	13	4	462	454	11	533					
Other	2 478	2 360	15	157	1 980	1 961	-	227					
65 years old and over	1 386	1 372	8	105	1 073	1 073	-	-					
16 to 24 years old ¹	2 369	2 183	52	226	2 013	2 003	10	887					
Employed	1 592	1 502	26	188	1 301	1 301	-	509					
Unemployed	159	152	26	11	169	159	10	78					
Not in labor force	488	412	13	27	521	521	-	294					
25 to 64 years old ¹	5 674	5 236	182	426	4 102	3 935	40	1 620					
Employed	4 333	3 976	162	366	3 015	2 881	29	1 270					
Unemployed	303	274	13	31	232	226	-	76					
Not in labor force	987	935	7	29	835	808	11	267					
Family head, 25 to 64 years old ¹	1 690	1 514	52	195	2 494	2 418	18	1 264					
Employed	1 381	1 231	52	180	1 998	1 933	15	1 055					
Unemployed	69	60	-	8	129	129	-	48					
Not in labor force	225	208	-	7	355	344	3	154					
Female													
Total, 16 years old and over	10 097	9 634	146	537	8 718	8 461	110	3 127					
Civilian labor force	5 603	5 301	131	307	3 363	3 246	55	1 036					
Employed	5 377	5 089	127	276	3 183	3 083	47	970					
At work	5 158	4 889	114	267	3 053	2 955	45	926					
Full time	4 015	3 766	107	206	2 232	2 175	26	666					
With a job but not at work	219	200	13	9	130	128	2	44					
Unemployed	226	212	4	31	180	163	8	66					
Percent unemployed	4.0	4.0	3.0	10.1	5.4	5.0	22.6	6.4					
Not in civilian labor force	4 494	4 333	15	230	5 355	5 215	55	2 091					
Enrolled in school	328	319	-	5	368	353	-	220					
Other	4 158	4 006	15	225	4 972	4 847	55	1 871					
65 years old and over	2 347	2 315	7	19	1 955	1 933	12	201					
With own children under 6 years old	617	572	12	138	1 492	1 422	17	954					
Percent in civilian labor force	41.2	42.3	8.5	39.1	34.5	34.2	15.5	27.0					
With own children 6 to 17 years old	207	176	7	50	1 738	1 641	46	1 111					
Percent in civilian labor force	51.2	51.1	4.9	37.6	37.6	36.7	41.5	30.0					
16 to 24 years old	3 056	2 841	67	278	2 230	2 161	5	1 065					
Employed	2 131	2 004	55	145	1 048	1 016	3	335					
Unemployed	116	102	4	23	106	97	-	49					
Not in civilian labor force	809	735	8	110	1 076	1 048	2	681					
25 to 64 years old	4 381	4 171	72	240	4 345	4 179	93	1 847					
Employed	2 950	2 795	72	131	1 965	1 897	44	621					
Unemployed	105	105	-	8	74	66	8	17					
Not in civilian labor force	1 326	1 271	-	101	2 306	2 216	41	1 209					
Family head, 25 to 64 years old	243	216	22	5	826	772	41	391					
Employed	180	153	22	-	396	374	22	156					
Unemployed	16	16	-	5	13	8	5	-					
Not in civilian labor force	47	47	-	5	417	390	14	235					
Wife of head, 25 to 64 years old	1 318	1 244	4	143	2 300	2 233	15	1 161					
Employed	664	642	4	47	820	781	15	316					
Unemployed	29	29	-	8	24	24	-	17					
Not in civilian labor force	625	573	-	88	1 456	1 428	-	828					
Income Below Poverty Level													
Male													
Total, 16 years old and over	2 528	2 318	42	203	1 540	1 522	11	660					
Armed Forces	22	17	5	-	6	6	-	6					
Civilian labor force	1 139	1 027	26	125	635	628	-	345					
Employed	878	775	26	98	548	541	-	315					
At work	858	755	26	98	500	493	-	301					
Full time	516	423	21	54	351	344	-	216					
Unemployed	281	252	-	27	87	87	-	30					
Percent unemployed	22.9	24.5	-	13.7	13.7	13.9	11	8.7					
Not in labor force	1 367	1 274	11	78	899	888	-	309					
Enrolled in school	256	252	4	-	186	186	-	102					
Other	1 111	1 022	7	78	713	702	11	207					
65 years old and over	556	550	-	53	286	286	-	42					

¹Includes members of Armed Forces not living in barracks and not shown separately.

Table A-3. Employment Characteristics of the Population by Residence in Census Tracts With a Poverty Rate of 20 Percent or More: 1970—Continued

(Excludes inmates of institutions, members of Armed Forces living in barracks, college students living in dormitories, and unrelated individuals under 14 years. Data based on 15-percent sample, see text. For minimum base for derived figures (percent, median, etc.) and meaning of symbols, see text)

Denver	Neighborhood 04				Neighborhood 05				All races	White	Negro	Persons of Spanish language
	All races	White	Negro	Persons of Spanish language	All races	White	Negro	Persons of Spanish language				
EMPLOYMENT STATUS—Continued												
Income Below Poverty Level—Con.												
Male—Continued												
16 to 24 years old ¹												
Employed	773	692	14	54	546	546	—	251				
Unemployed	340	320	5	35	261	261	—	119				
Not in labor force	88	88	—	5	43	43	—	6				
323	267	4	14	236	236	—	120					
25 to 64 years old ¹												
Employed	1 133	1 010	28	85	694	676	11	360				
Unemployed	492	409	21	59	280	273	—	196				
Not in labor force	161	152	—	15	44	44	—	24				
480	449	7	11	370	359	—	140					
Family head, 25 to 64 years old ¹												
Employed	153	125	—	18	404	394	3	268				
Unemployed	65	50	—	10	239	232	—	184				
Not in labor force	33	24	—	8	30	30	—	24				
55	51	—	—	135	132	3	60					
Female												
Total, 16 years old and over	2 849	2 715	36	135	2 704	2 606	80	939				
Civilian labor force	1 029	965	36	64	558	519	25	181				
Employed	913	849	36	54	511	475	22	174				
At work	864	806	36	54	469	433	22	158				
Full time	507	449	36	33	246	230	10	70				
With a job but not at work	49	43	—	—	42	42	—	16				
Unemployed	116	116	—	10	47	44	3	7				
Percent unemployed	11.3	12.0	—	—	8.4	8.5	—	3.9				
Not in civilian labor force	1 820	1 750	—	71	2 146	2 087	55	758				
Enrolled in school	176	170	—	5	138	138	—	89				
Other	1 644	1 580	—	66	2 008	1 949	55	669				
65 years old and over	981	974	—	12	963	951	12	92				
With own children under 6 years old	166	138	—	14	566	533	15	346				
Percent in civilian labor force	24.1	29.0	—	—	27.2	23.8	—	13.9				
With own children 6 to 17 years old	36	25	—	3	628	592	22	424				
Percent in civilian labor force	—	—	—	—	26.1	23.1	—	20.5				
16 to 24 years old	977	913	14	79	494	485	5	249				
Employed	544	520	14	35	157	154	3	51				
Unemployed	67	67	—	10	14	14	—	7				
Not in civilian labor force	366	326	—	34	323	317	2	191				
25 to 64 years old	821	758	22	44	1 185	1 108	63	592				
Employed	305	265	22	19	299	266	19	117				
Unemployed	49	49	—	—	33	30	3	—				
Not in civilian labor force	467	444	—	25	853	812	41	475				
Family head, 25 to 64 years old	31	26	—	—	415	391	24	228				
Employed	11	6	—	—	122	112	10	56				
Unemployed	—	—	—	—	8	8	—	—				
Not in civilian labor force	20	20	—	—	285	271	14	172				
Wife of head, 25 to 64 years old	107	87	—	17	374	358	2	256				
Employed	16	16	—	—	57	41	2	28				
Unemployed	8	8	—	—	—	—	—	—				
Not in civilian labor force	83	63	—	17	317	317	—	228				
PLACE OF WORK												
All workers ²	11 505	10 751	315	818	7 480	7 245	77	2 696				
Inside SMSA of residence	10 136	9 473	271	728	6 797	6 597	49	2 491				
In county of residence	9 247	8 622	254	657	5 894	5 701	49	2 150				
In central city	9 247	8 622	254	657	5 894	5 701	49	2 150				
Outside county of residence	889	851	17	71	903	896	—	341				
In central city	—	—	—	—	—	—	—	—				
Outside SMSA of residence	168	162	6	—	90	80	10	26				
Workers below poverty level ²	1 753	1 587	67	152	984	941	22	470				
Inside SMSA of residence	1 119	1 381	54	138	852	814	17	428				
In county of residence	1 380	1 255	54	126	800	762	17	419				
In central city	1 380	1 255	54	126	800	762	17	419				
Outside county of residence	134	126	—	12	52	52	—	9				
In central city	—	—	—	—	—	—	—	—				
Outside SMSA of residence	25	25	—	—	14	12	2	—				
MEANS OF TRANSPORTATION TO WORK												
All workers	11 505	10 751	315	818	7 480	7 245	77	2 696				
Private automobile, driver	4 461	4 148	165	285	4 128	4 033	40	1 467				
Private automobile, passenger	1 119	1 023	29	108	1 017	968	14	385				
Bus, streetcar, or subway	1 583	1 421	51	158	1 008	979	3	372				
Walked only	3 388	3 233	61	197	1 006	951	13	430				
Worked at home	595	578	9	28	170	170	—	10				
Other means	359	348	—	42	151	144	7	32				
Workers below poverty level ²	1 753	1 587	67	152	984	941	22	470				
Private automobile, driver	398	377	11	28	404	395	2	244				
Private automobile, passenger	201	177	10	27	172	159	7	68				
Bus, streetcar, or subway	280	217	15	18	136	128	—	70				
Walked only	660	611	22	61	217	204	13	72				
Worked at home	129	120	9	4	32	32	—	6				
Other means	85	85	—	14	23	23	—	10				

¹Includes members of Armed Forces not living in barracks and not shown separately.

²Includes "Place of work not reported" not shown separately.

Table A-4. Selected Occupations of Employed Persons by Residence in Census Tracts With a Poverty Rate of 20 Percent or More: 1970

[Excludes inmates of institutions, members of Armed Forces living in barracks, college students living in dormitories, and unrelated individuals under 14 years. Data based on 15-percent sample, see text. For minimum base for derived figures (percent, median, etc.) and meaning of symbols, see text]

Denver	Neighborhood 04				Neighborhood 05				Persons of Spanish language	All races	White	Negro	Persons of Spanish language
	All races	White	Negro	Persons of Spanish language	All races	White	Negro	Persons of Spanish language					
ALL INCOME LEVELS													
Total employed, 16 yr. & over ¹	11 658	10 898	315	834	7 697	7 463	76	2 762					
Prof., tech., and kindred workers	1 856	1 752	30	77	925	879	7	158					
Health workers, except practitioners	205	200	5	17	90	90	—	16					
Teachers, elem. and secondary	222	222	—	9	108	108	—	34					
Managers and admin., exc. farm	905	870	—	—	410	401	—	—					
Self-employed	116	110	—	—	65	65	—	38					
Sales workers	845	809	30	49	385	385	—	26					
Retail trade	501	473	22	26	252	252	—	328					
Clerical and kindred workers	3 226	2 991	73	137	1 357	1 297	13	15					
Postal clerks and mail carriers	86	86	—	7	33	33	—	39					
Shipping, receiving, and stock clerks	182	125	10	14	101	93	—	78					
Bkksprs., cashiers, & bank tellers	391	386	5	14	251	251	—	293					
Craftsmen and kindred workers	838	787	11	62	843	836	—	62					
Construction craftsmen	150	144	6	27	213	213	—	82					
Mechanics and repairmen	184	174	—	8	207	200	—	583					
Operatives, except transport	723	627	37	139	1 141	1 099	21	37					
Assemblers	25	25	—	5	80	73	—	6					
Checkers, exam., & inspectors, mfg.	50	31	13	—	13	13	—	42					
Pkrs. & wrappers, inc. meat & prod.	45	45	—	6	100	100	—	33					
Sewers, stitchers, & textile oper.	30	30	—	6	54	54	—	235					
Transport equipment operatives	477	452	21	28	453	453	—	103					
Truck drivers	89	89	—	12	164	164	—	375					
Laborers, except farm	436	382	41	38	573	565	—	131					
Construction	28	22	6	7	151	151	—	81					
Freight, material, and stock handlers	172	158	14	6	163	163	—	639					
Service workers, exc. private hshld. ²	2 285	2 167	50	246	1 412	1 359	26	222					
Cleaning service workers	506	482	12	74	361	343	—	104					
Food service workers	972	935	12	89	520	511	6	54					
Health service workers	263	239	9	28	193	187	—	42					
Personal service workers	218	212	6	37	130	130	—	6					
Protective service workers	113	102	—	—	94	88	—	9					
Private household workers	55	49	—	—	136	127	—	470					
Female employed, 16 yr. & over ¹	5 377	5 089	127	276	3 183	3 083	47	71					
Prof., tech., and kindred workers	772	753	12	19	406	406	—	16					
Health workers, except practitioners	183	178	5	10	83	83	—	24					
Teachers, elem. and secondary	185	185	—	9	83	83	—	15					
Managers and admin., exc. farm	355	342	7	23	137	137	—	—					
Self-employed	55	49	—	—	6	6	—	14					
Sales workers	323	309	14	15	165	165	—	14					
Retail trade	253	239	14	7	145	145	—	232					
Clerical and kindred workers	2 486	2 345	58	93	1 028	983	13	63					
Bkksprs., cashiers, & bank tellers	305	305	—	14	205	205	—	51					
Secretaries, steno., & typists	1 087	1 030	19	40	406	387	—	33					
Craftsmen and kindred workers	88	81	—	—	70	70	—	201					
Operatives, except transport	225	181	13	30	403	391	5	54					
Laundry & dry cleaning operatives ³	37	33	—	8	82	79	3	14					
Assemblers	18	18	—	5	26	26	—	12					
Pkrs. & wrappers, inc. meat & prod.	—	—	—	—	64	64	—	26					
Sewers, stitchers, & textile oper.	30	30	—	6	47	47	—	35					
Transport equipment operatives	6	6	—	—	6	6	—	327					
Laborers, except farm	27	27	—	8	770	744	20	74					
Service workers, exc. private hshld. ⁴	1 037	993	23	88	99	93	—	111					
Cleaning service workers	169	165	4	13	318	318	—	91					
Food service workers	453	447	9	20	180	174	6	43					
Health service workers	197	173	9	28	96	96	—	42					
Personal service workers	128	122	6	23	136	127	9	—					
Private household workers	55	49	—	—	—	—	—	—					
INCOME BELOW POVERTY LEVEL													
Total employed, 16 yr. & over ¹	1 791	1 624	62	152	1 059	1 016	22	489					
Prof., tech., and kindred workers	126	107	5	14	104	104	—	21					
Managers and admin., exc. farm	71	64	7	—	26	26	—	8					
Sales workers	145	131	14	8	29	29	—	24					
Clerical and kindred workers	482	447	11	5	127	127	—	43					
Craftsmen and kindred workers	128	122	—	23	92	92	—	103					
Operatives, except transport	97	83	—	23	125	115	3	31					
Transport equipment operatives	90	79	11	—	48	48	—	82					
Laborers, except farm	112	94	5	4	141	133	10	147					
Service workers, exc. private hshld	506	469	9	66	301	285	9	12					
Private household workers	25	19	—	—	55	46	—	174					
Female employed, 16 yr. & over ¹	913	849	36	54	511	475	22	21					
Prof., tech., and kindred workers	64	52	5	10	53	53	—	6					
Managers and admin., exc. farm	35	28	7	—	20	20	—	—					
Sales workers	88	74	14	8	114	114	—	16					
Clerical and kindred workers	366	360	6	5	6	6	—	6					
Craftsmen and kindred workers	20	20	—	—	60	57	3	50					
Operatives, except transport	6	6	—	—	—	—	—	—					
Transport equipment operatives	6	6	—	—	15	7	—	8					
Laborers, except farm	275	256	4	25	172	156	10	55					
Service workers, exc. private hshld	25	19	—	—	55	46	9	12					

¹Includes "farm workers" not shown separately. included in total but not in distribution.

²Allocated cases included in total but not in distribution.

³Includes "clothing ironers and pressers."

⁴"Protective service workers" and allocated cases

Table A-5. Income Characteristics in 1969 of Families and Unrelated Individuals by Residence in Census Tracts With a Poverty Rate of 20 Percent or More: 1970

(Excludes inmates of institutions, members of Armed Forces living in barracks, college students living in dormitories, and unrelated individuals under 14 years. Data based on 10 percent sample, see text. For minimum base for derived figures (percent, median, etc.) and meaning of symbols, see text)

Denver	Neighborhood 04				Neighborhood 05				All races	White	Negro	Persons of Spanish language
	All races	White	Negro	Persons of Spanish language	All races	White	Negro	Persons of Spanish language				
INCOME OF FAMILIES AND UNRELATED INDIVIDUALS												
All families	3 324	3 044	93	335	5 100	4 948	67	2 283				
Less than \$2,000	317	264	19	19	523	495	24	231				
\$2,000 to \$3,999	459	435	24	42	1 061	1 037	17	523				
\$4,000 to \$5,999	652	613	20	97	917	904	6	474				
\$6,000 to \$7,999	645	573	34	73	914	881	5	454				
\$8,000 to \$9,999	454	393	22	34	635	619	8	267				
\$10,000 to \$11,999	307	292	11	42	399	378	—	173				
\$12,000 to \$14,999	168	162	—	—	351	344	7	93				
\$15,000 to \$19,999	79	75	—	10	207	207	—	55				
\$20,000 to \$24,999	92	86	6	8	39	39	—	6				
\$25,000 or more	\$6 726	\$6 733	...	\$6 260	\$6 107	\$6 086	...	\$5 635				
Mean family income	\$8 290	\$8 307	...	\$7 714	\$6 874	\$6 868	...	\$6 166				
Families with female head	543	503	30	39	1 219	1 143	49	540				
Less than \$1,000	45	40	—	5	146	132	14	50				
\$1,000 to \$1,999	60	60	—	—	215	201	10	117				
\$2,000 to \$2,999	24	24	—	14	204	196	8	103				
\$3,000 to \$3,999	68	63	—	5	145	139	6	87				
\$4,000 to \$5,999	90	83	7	—	231	225	6	106				
\$6,000 to \$7,999	108	85	23	—	140	122	5	44				
\$8,000 to \$9,999	75	75	—	10	48	48	—	13				
\$10,000 to \$14,999	47	47	—	—	56	56	—	9				
\$15,000 and over	26	26	—	5	34	24	—	11				
Median family income	\$5 656	\$5 554	\$3 307	\$3 306	...	\$3 000				
Mean family income	\$6 356	\$6 433	\$4 284	\$4 167	...	\$3 672				
All unrelated individuals	13 112	12 544	245	616	4 910	4 810	58	609				
Less than \$1,000	1 811	1 491	30	130	787	773	14	173				
\$1,000 to \$1,999	2 956	2 855	48	156	1 427	1 407	20	142				
\$2,000 to \$2,999	1 846	1 742	40	74	647	618	10	66				
\$3,000 to \$3,999	1 432	1 375	42	34	581	552	6	96				
\$4,000 to \$5,999	2 364	2 284	57	129	617	609	8	70				
\$6,000 to \$7,999	1 188	1 155	18	74	403	403	—	33				
\$8,000 to \$9,999	716	704	5	11	207	207	—	22				
\$10,000 to \$14,999	486	460	5	8	143	143	—	7				
\$15,000 and over	313	298	—	—	98	98	—	—				
Median income	\$2 969	\$2 997	\$3 107	\$2 297	\$2 372	\$2 364	...	\$1 926				
Mean income	\$4 100	\$4 128	\$3 183	\$2 978	\$3 515	\$3 536	...	\$2 545				
TYPE OF INCOME FOR FAMILIES AND UNRELATED INDIVIDUALS												
All families	3 324	3 044	93	335	5 100	4 948	67	2 283				
With earnings	2 922	2 666	93	323	4 263	4 134	48	1 947				
Mean earnings	\$7 679	\$7 717	...	\$7 200	\$6 897	\$6 880	...	\$6 194				
Percent below poverty level	11.0	10.1	...	11.8	16.8	16.7	...	22.1				
Head 65 years and over	299	286	—	14	489	479	—	132				
Mean earnings	\$5 162	\$5 031	\$5 824	\$5 480	...	\$4 298				
With Social Security income	835	810	6	45	1 214	1 196	8	369				
Mean Social Security income	\$1 587	\$1 610	\$1 613	\$1 630	...	\$1 591				
Percent below poverty level	12.7	11.5	23.0	22.7	...	33.6				
Head 65 years and over	546	534	—	20	743	728	5	186				
Mean Social Security income	\$1 825	\$1 847	\$1 809	\$1 836	...	\$1 540				
With public assistance income	301	287	4	41	1 083	1 034	32	649				
Mean public assistance income	\$1 062	\$1 080	\$1 371	\$1 375	...	\$1 442				
Percent below poverty level	28.9	28.9	57.3	56.8	...	55.6				
Head 65 years and over	92	92	—	6	196	196	—	113				
Mean public assistance income	\$1 025	\$1 025				
With other income	1 281	1 219	24	40	1 508	1 457	22	361				
Mean other income	\$2 711	\$2 543	\$1 468	\$1 488	...	\$1 367				
Percent below poverty level	6.6	7.0	14.3	13.7	...	26.9				
Head 65 years and over	448	448	—	6	546	531	5	88				
Mean other income	\$3 812	\$3 812	\$1 742	\$1 737				
Families with female head	543	503	30	39	1 219	1 143	49	540				
With earnings	435	395	30	33	852	799	30	337				
Mean earnings	\$5 632	\$5 693	\$4 149	\$3 975	...	\$3 455				
Percent below poverty level	16.3	16.7	37.1	37.9	...	45.7				
Head 65 years and over	66	66	—	—	112	102	—	38				
Mean earnings				
With Social Security income	218	212	6	11	369	354	5	144				
Mean Social Security income	\$1 355	\$1 350	\$1 328	\$1 364	...	\$1 642				
Percent below poverty level	7.8	8.0	32.2	32.2	...	56.3				
Head 65 years and over	131	131	—	6	155	140	5	53				
Mean Social Security income	\$1 283	\$1 370				
With public assistance income	128	128	—	34	611	565	29	353				
Mean public assistance income	\$1 319	\$1 318	...	\$1 367				
Percent below poverty level	70.7	71.0	...	69.7				
Head 65 years and over	35	35	—	6	66	66	—	37				
Mean public assistance income				
With other income	258	244	14	5	337	312	15	108				
Mean other income	\$2 106	\$2 207	\$1 162	\$1 152				
Percent below poverty level	11.2	11.9	32.3	30.1				
Head 65 years and over	126	126	—	—	107	92	5	31				
Mean other income				

Table A-5. Income Characteristics in 1969 of Families and Unrelated Individuals by Residence in Census Tracts With a Poverty Rate of 20 Percent or More: 1970-Continued

[Excludes inmates of institutions, members of Armed Forces living in barracks, college students living in dormitories, and unrelated individuals under 14 years. Data based on 15-percent sample, see text. For minimum base for derived figures (percent, median, etc.) and meaning of symbols, see text.]

Denver	Neighborhood 04				Neighborhood 05							
	All races	White	Negro	Persons of Spanish language	All races	White	Negro	Persons of Spanish language	All races	White	Negro	Persons of Spanish language
TYPE OF INCOME FOR FAMILIES AND UNRELATED INDIVIDUALS - Continued												
All unrelated individuals	13 112	12 564	245	616	4 910	4 810	58	609				
With earnings	9 290	8 809	233	498	2 821	2 748	31	352				
Mean earnings	\$4 387	\$4 432	\$3 139	\$3 287	\$4 534	\$4 576	...	\$3 681				
Percent below poverty level	23.5	22.9	28.3	34.1	19.7	20.0	...	21.0				
65 years and over	744	728	8	30	357	357	...	34				
Mean earnings	\$3 609	\$3 500	\$1 620	\$1 620				
Percent below poverty level	17.5	17.9	21.6	21.6				
With Social Security income	3 386	3 332	20	104	1 793	1 781	12	136				
Mean Social Security income	\$1 096	\$1 101	\$1 116	\$1 117	...	\$1 017				
Percent below poverty level	48.3	48.2	54.3	54.0	...	67.6				
65 years and over	2 603	2 581	8	73	1 489	1 489	...	81				
Mean Social Security income	\$1 131	\$1 134	\$1 114	\$1 114				
With public assistance income	1 098	1 052	15	65	528	513	15	82				
Mean public assistance income	\$823	\$818	\$865	\$867				
Percent below poverty level	75.7	76.9	78.8	78.2				
65 years old and over	633	619	8	37	347	340	7	30				
Mean public assistance income	\$867	\$848	\$816	\$814				
With other income	4 447	4 347	39	67	1 650	1 631	13	67				
Mean other income	\$1 886	\$1 910	\$1 219	\$1 226				
Percent below poverty level	19.8	19.3	29.4	28.9				
65 years old and over	1 780	1 772	838	838				
Mean other income	\$3 111	\$3 121	\$1 308	\$1 308				
WEEKS WORKED												
All Income Levels												
Male family heads	2 781	2 541	63	296	3 881	3 805	18	1 743				
Worked in 1969	2 340	2 124	63	276	3 137	3 061	18	1 481				
50 to 52 weeks	1 332	1 180	50	167	1 983	1 932	15	946				
40 to 49 weeks	437	406	13	44	620	610	3	328				
27 to 39 weeks	224	224	...	34	220	220	...	113				
26 weeks or less	347	314	...	31	314	299	...	94				
Did not work in 1969	441	417	...	20	744	744	...	262				
Female family heads	543	503	30	39	1 219	1 143	49	540				
Worked in 1969	375	335	30	28	623	593	30	235				
50 to 52 weeks	200	174	21	8	289	278	11	106				
40 to 49 weeks	36	22	9	5	89	85	4	24				
27 to 39 weeks	14	14	67	65	2	39				
26 weeks or less	125	125	...	15	178	165	13	66				
Did not work in 1969	168	168	...	11	596	550	19	305				
Income Below Poverty Level												
Male family heads	326	269	...	25	580	570	3	345				
Worked in 1969	214	167	...	18	345	335	3	247				
50 to 52 weeks	26	17	...	7	140	140	...	122				
Did not work in 1969	112	102	...	7	235	235	...	98				
Female family heads	119	114	...	13	630	594	32	333				
Worked in 1969	71	66	...	13	236	223	13	102				
50 to 52 weeks	13	8	...	8	66	66	...	29				
Did not work in 1969	48	48	394	371	19	231				
FAMILIES BY NUMBER OF EARNERS												
No earners	402	378	...	12	837	814	19	336				
Mean family income	\$5 187	\$5 234	\$2 658	\$2 710	...	\$2 361				
Percent below poverty level	30.6	29.9	59.1	58.0	...	73.8				
1 earner	1 073	1 001	29	129	2 058	2 007	30	1 040				
Mean family income	\$7 520	\$7 774	\$5 937	\$5 951	...	\$5 365				
Percent below poverty level	17.2	15.3	29.8	29.5	...	36.7				
2 earners	1 755	1 613	64	181	1 850	1 785	15	708				
Mean family income	\$9 262	\$9 189	...	\$8 652	\$8 986	\$9 025	...	\$7 994				
Percent below poverty level	7.6	7.1	...	7.7	4.9	5.0	...	5.5				
3 or more earners	94	52	...	13	355	342	3	199				
Mean family income	\$11 242	\$10 890	...	\$10 269				
Percent below poverty level	3.4	2.6	...	4.5				
SIZE OF FAMILY												
2 persons	2 535	2 357	77	182	2 275	2 225	28	556				
Mean family income	\$8 469	\$8 433	...	\$7 911	\$6 792	\$6 804	...	\$5 583				
Percent below poverty level	12.5	12.2	...	11.0	16.2	16.1	...	20.7				
3 persons	509	440	16	59	954	937	4	463				
Mean family income	\$7 869	\$8 189	\$6 804	\$6 777	...	\$5 386				
Percent below poverty level	15.9	13.4	22.0	22.4	...	24.2				
4 persons	164	156	...	50	730	721	5	445				
Mean family income	\$7 466	\$7 126	\$6 174	\$6 221	...	\$5 547				
Percent below poverty level	6.7	7.1	32.3	31.8	...	34.4				
5 and 6 persons	95	74	...	35	740	694	...	492				
Mean family income	\$7 349	\$7 119	...	\$6 518				
Percent below poverty level	33.2	34.4	...	39.4				
7 persons or more	21	17	...	9	401	371	30	327				
Mean family income	\$7 905	\$8 273	...	\$8 572				
Percent below poverty level	37.2	34.2	...	31.8				

Table A-6. Persons by Family Status and Age and Families by Income Deficit by Residence in Census Tracts With a Poverty Rate of 20 Percent or More: 1970

(Excludes inmates of institutions, members of Armed Forces living in barracks, college students living in dormitories, and unrelated individuals under 14 years. Data based on 1 percent sample, see text. For minimum base for derived figures (percent, median, etc.) and meaning of symbols, see text)

Denver	Neighborhood 04				Neighborhood 05				Persons of Spanish language	All races	White	Negro	Persons of Spanish language
	All races	White	Negro	Persons of Spanish language	All races	White	Negro	Persons of Spanish language					
ALL INCOME LEVELS													
All Persons													
Total	20 976	19 745	410	1 599	22 484	21 737	307	10 272					
In families	7 864	7 181	165	983	17 574	16 927	249	9 663					
Head	3 324	3 044	93	335	5 100	4 948	67	2 283					
With related children under 18	759	677	31	154	2 795	2 687	55	1 720					
Mean number of related children under 18	1.64	1.65	...	2.13	2.47	2.44	...	2.74					
With related children under 6	609	549	24	139	1 606	1 551	23	1 028					
14 to 24 years	790	732	19	109	902	895	3	409					
25 to 54 years	1 435	1 256	68	167	2 630	2 521	51	1 423					
55 to 64 years	498	474	6	33	690	669	8	232					
65 years and over	601	582	-	26	878	863	5	219					
Wife of head	2 681	2 505	31	285	3 658	3 569	15	1 665					
14 to 24 years	1 034	953	27	142	901	879	-	428					
25 to 54 years	913	843	4	115	1 776	1 711	13	981					
55 to 64 years	405	401	-	28	524	522	2	180					
65 years and over	329	308	-	-	457	457	-	76					
Other family members	1 859	1 632	41	363	8 816	8 410	167	5 715					
Under 3 years	494	470	9	129	1 315	1 283	13	864					
3 to 5 years	177	151	7	70	1 176	1 130	22	881					
6 to 13 years	269	224	6	73	3 053	2 844	99	2 158					
14 to 17 years	181	151	-	30	1 425	1 385	13	927					
18 to 21 years	175	154	-	22	729	712	2	431					
22 to 54 years	311	245	12	25	732	670	18	355					
55 to 64 years	171	81	-	-	128	128	-	40					
65 years and over	171	156	7	14	258	258	-	59					
Mean size of family	2.37	2.36	...	2.93	3.45	3.42	...	4.23					
Unrelated individuals	13 112	12 564	245	616	4 910	4 810	58	609					
14 to 24 years	3 303	3 100	73	214	881	862	10	137					
25 to 54 years	4 702	4 441	134	252	1 451	1 403	29	271					
55 to 64 years	1 757	1 695	30	55	725	699	12	93					
65 years and over	3 350	3 328	8	95	1 853	1 846	7	108					
Persons in Families With Female Head and Female Unrelated Individuals													
Total	7 651	7 390	141	314	6 783	6 404	203	2 267					
In families	1 276	1 193	63	116	4 114	3 778	177	1 978					
Head	543	503	30	39	1 219	1 143	49	540					
With related children under 18	203	183	15	28	894	833	44	463					
Mean number of related children under 18	1.73	1.79	2.30	2.22	...	2.35					
With related children under 6	163	150	8	28	473	457	12	241					
14 to 24 years	157	144	8	28	223	216	3	89					
25 to 54 years	151	135	16	-	649	613	36	310					
55 to 64 years	92	81	6	5	177	159	5	81					
65 years and over	143	143	-	6	170	155	5	60					
Other family members	733	690	33	77	2 895	2 635	128	1 438					
Under 3 years	124	113	7	24	339	315	10	150					
3 to 5 years	68	61	7	20	342	325	17	205					
6 to 13 years	75	69	6	4	868	752	76	517					
14 to 17 years	46	40	-	-	467	430	10	222					
18 to 21 years	75	75	-	5	320	313	-	166					
22 to 54 years	185	179	6	17	347	288	15	133					
55 to 64 years	60	60	-	-	63	63	-	21					
65 years and over	100	93	7	7	149	149	-	24					
Mean size of family	2.35	2.37	3.37	3.31	...	3.66					
Female unrelated individuals	6 375	6 197	78	198	2 669	2 626	26	289					
14 to 24 years	1 723	1 629	32	99	374	365	-	57					
25 to 54 years	1 718	1 650	36	53	595	588	7	120					
55 to 64 years	884	874	10	34	338	318	12	50					
65 years and over	2 050	2 044	-	12	1 362	1 355	7	62					

Table A-6. Persons by Family Status and Age and Families by Income Deficit by Residence in Census Tracts With a Poverty Rate of 20 Percent or More: 1970—Continued

(Excludes inmates of institutions, members of Armed Forces living in barracks, college students living in dormitories, and unrelated individuals under 14 years. Data based on 15-percent sample, see text. For minimum base for derived figures (percent, median, etc.) and meaning of symbols, see text)

Denver	Neighborhood 04				Neighborhood 05				All races	White	Negro	Persons of Spanish language
	All races	White	Negro	Persons of Spanish language	All races	White	Negro	Persons of Spanish language				
INCOME BELOW POVERTY LEVEL												
All Persons												
Total	5 604	5 211	85	381	6 775	6 517	187	3 378				
Percent below poverty level	26.7	26.4	20.7	23.8	30.1	30.0	60.9	32.9				
In families	1 075	903	7	104	4 753	4 529	153	3 063				
Head	445	383	—	38	1 210	1 164	35	678				
Percent below poverty level	13.4	12.6	—	11.3	23.7	23.5	...	29.7				
With related children under 18	175	144	—	23	1 007	966	30	638				
Mean number of related children under 18	1.59	1.58	—	...	2.73	2.68	...	2.94				
With related children under 6	162	134	—	23	627	603	13	387				
14 to 24 years	192	169	—	13	257	250	3	126				
25 to 54 years	138	110	—	18	670	644	19	447				
55 to 64 years	46	41	—	—	149	141	8	49				
65 years and over	69	63	—	7	134	129	5	56				
Wife of head	306	254	—	23	544	528	2	321				
14 to 24 years	160	135	—	6	82	82	—	57				
25 to 54 years	70	50	—	12	318	304	—	242				
55 to 64 years	37	37	—	5	56	54	2	14				
65 years and over	39	32	—	—	88	88	—	8				
Other family members	324	266	7	43	2 999	2 837	116	2 064				
Under 3 years	109	93	7	16	503	476	13	313				
3 to 5 years	68	53	—	20	476	461	15	328				
6 to 13 years	33	15	—	7	1 242	1 142	68	934				
14 to 17 years	36	30	—	—	487	487	—	326				
18 to 21 years	43	43	—	—	136	134	2	97				
22 to 54 years	15	12	—	—	95	77	18	42				
55 to 64 years	14	14	—	—	27	27	—	15				
65 years and over	6	6	—	—	33	33	—	9				
Mean size of family	2.42	2.36	3.93	3.89	...	4.52				
Unrelated individuals	4 529	4 308	78	277	2 022	1 988	34	315				
Percent below poverty level	34.5	34.3	31.8	45.0	41.2	41.3	...	51.7				
14 to 24 years	1 336	1 245	28	114	371	371	15	101				
25 to 54 years	951	858	38	67	272	257	12	59				
55 to 64 years	683	646	12	27	309	297	7	74				
65 years and over	1 559	1 559	—	69	1 070	1 063	—	—				
Persons in Families With Female Head and Female Unrelated Individuals												
Total	2 658	2 568	43	135	3 614	3 421	164	1 453				
Percent below poverty level	34.7	34.7	30.5	43.0	53.3	53.4	80.8	64.1				
In families	279	257	7	36	2 261	2 094	138	1 282				
Head	119	114	—	13	630	594	32	333				
Percent below poverty level	21.9	22.7	—	...	51.7	52.0	...	61.7				
With related children under 18	95	90	—	13	586	555	27	320				
Mean number of related children under 18	—	...	2.52	2.43	...	2.57				
With related children under 6	95	90	—	13	359	345	10	192				
14 to 24 years	71	71	—	13	169	162	3	70				
25 to 54 years	17	17	—	—	354	335	5	30				
55 to 64 years	14	9	—	—	61	56	5	35				
65 years and over	17	17	—	—	46	41	—	—				
Other family members	160	143	7	23	1 631	1 500	106	949				
Under 3 years	71	60	7	10	259	235	10	117				
3 to 5 years	44	44	—	13	290	275	15	174				
6 to 13 years	—	—	—	—	632	555	66	391				
14 to 17 years	14	8	—	—	245	245	—	142				
18 to 21 years	5	5	—	—	102	102	—	74				
22 to 54 years	12	12	—	—	55	40	15	27				
55 to 64 years	14	14	—	—	15	15	—	15				
65 years and over	—	—	—	—	33	33	—	9				
Mean size of family	3.59	3.53	...	3.85				
Female unrelated individuals	2 379	2 311	36	99	1 353	1 327	26	171				
Percent below poverty level	37.3	37.3	...	50.0	50.7	50.5	...	59.2				
14 to 24 years	725	692	14	60	129	129	—	22				
25 to 54 years	396	361	22	6	172	165	7	57				
55 to 64 years	263	263	—	21	185	173	12	43				
65 years and over	995	995	—	12	867	860	7	49				

Table A-6. Persons by Family Status and Age and Families by Income Deficit by Residence in Census Tracts With a Poverty Rate of 20 Percent or More: 1970—Continued

[Excludes inmates of institutions, members of Armed Forces living in barracks, college students living in dormitories, and unrelated individuals under 14 years. Data based on 5 percent sample, see text. For minimum base for derived figures (percent, median, etc.) and meaning of symbols, see text]

Denver	Neighborhood 04				Neighborhood 05				All races	White	Negro	Persons of Spanish language
	All races	White	Negro	Persons of Spanish language	All races	White	Negro	Persons of Spanish language				
RATIO OF INCOME TO POVERTY LEVEL												
Families												
Percent with income:												
Less than .50 of poverty level	4.7	4.3	—	5.1	5.2	4.7	—	4.9				
.50 to .74	4.5	4.0	—	4.2	10.0	10.2	—	13.1				
.75 to .99	4.2	4.3	—	2.1	8.5	8.6	—	11.7				
1.00 to 1.24	3.9	3.8	—	3.9	6.8	7.0	—	9.9				
1.25 to 1.49	7.8	8.3	—	14.6	9.3	8.8	—	10.8				
1.50 to 1.99	11.4	11.2	—	14.9	14.0	14.3	—	17.2				
2.00 to 2.99	23.8	24.0	—	32.2	21.6	21.8	—	21.2				
3.00 or more	39.8	40.1	—	23.0	24.5	24.6	—	11.2				
Unrelated Individuals												
Percent with income:												
Less than .50 of poverty level	12.7	12.3	12.2	20.1	15.1	15.4	—	26.1				
.50 to .74	10.3	10.3	12.7	8.3	11.2	10.9	—	14.0				
.75 to .99	11.5	11.6	6.9	16.6	14.8	15.0	—	11.7				
1.00 to 1.24	8.0	7.8	13.5	8.0	10.1	9.9	—	3.6				
1.25 to 1.49	6.1	6.2	2.9	5.5	6.4	6.3	—	7.2				
1.50 to 1.99	11.0	10.9	17.1	4.4	10.7	10.5	—	14.9				
2.00 to 2.99	17.9	18.1	23.3	22.1	13.7	13.7	—	12.3				
3.00 or more	22.5	22.8	11.4	15.1	17.9	18.3	—	10.2				
DIFFERENCE BETWEEN FAMILY INCOME AND POVERTY LEVEL												
Families below poverty level												
\$1 to \$249	445	383	—	38	1 210	1 164	35	678				
\$250 to \$499	45	45	—	7	120	120	—	45				
\$500 to \$999	35	32	—	—	107	102	5	65				
\$1,000 to \$1,999	125	119	—	—	317	310	—	203				
\$2,000 and over	194	158	—	27	403	400	3	242				
Median income deficit	\$1 090	\$981	—	—	\$1 151	\$1 125	—	\$1 107				
Mean income deficit	\$1 120	\$1 040	—	—	\$1 376	\$1 316	—	\$1 335				
Families above poverty level												
\$0 to \$249	2 879	2 661	93	297	3 890	3 784	32	1 605				
\$250 to \$499	38	31	—	—	134	134	—	75				
\$500 to \$999	66	66	—	7	76	74	2	51				
\$1,000 to \$1,999	150	146	—	18	293	287	6	150				
\$2,000 and over	333	304	13	59	508	477	4	244				
Median income surplus	2 292	2 114	80	213	2 879	2 812	20	1 085				
Mean income surplus	\$2000+	\$2000+	—	\$2000+	\$2000+	\$2000+	—	\$2000+				
	\$6 702	\$6 655	—	\$5 412	\$5 115	\$5 098	—	\$3 959				

Table A-7. Selected Housing Characteristics of Housing Units by Location in Census Tracts With a Poverty Rate of 20 Percent or More: 1970

[Excludes inmates of institutions, members of Armed Forces living in barracks, college students living in dormitories, and unrelated individuals under 14 years. Data based on 15-percent sample, see text. For minimum base for derived figures (percent, median, etc.) and meaning of symbols, see text.]

Denver	Neighborhood O4				Neighborhood O5				Persons of Spanish language	All races	White	Negro	Persons of Spanish language
	All races	White	Negro	Persons of Spanish language	All races	White	Negro	Persons of Spanish language					
TENURE AND VACANCY STATUS													
Total, all units	14 565	12 688	305	730	9 720	8 925	129	2 739					
Occupied	13 352	12 688	305	730	9 169	8 925	129	2 739					
Population in units	19 482	18 281	440	1 513	22 351	21 622	395	10 127					
Population per unit	1.46	1.44	1.44	2.07	2.44	2.42	...	3.70					
Owner occupied	313	309	-	...	1 933	1 909	...	587					
Population per unit	1.84	1.81	-	...	2.86	2.84	...	4.31					
1-person households	128	128	-	...	465	465	...	36					
65 years and over	71	71	-	...	322	322	-	21					
Renter occupied	13 039	12 379	305	721	7 236	7 016	121	2 152					
Population per unit	1.45	1.43	1.44	2.05	2.32	2.31	...	3.53					
1-person households	8 742	8 412	190	341	3 170	3 077	52	358					
65 years and over	2 785	2 773	6	81	1 312	1 306	6	79					
Available vacant year-round	985	-	-	-	438	-	-	-					
For rent	974	-	-	-	431	-	-	-					
For sale only	11	-	-	-	7	-	-	-					
Other vacant	228	-	-	-	113	-	-	-					
YEAR STRUCTURE BUILT													
Owner occupied	313	309	-	...	1 933	1 909	...	587					
1960 to March 1970	5	5	-	...	27	27	...	20					
1950 to 1959	9	9	-	...	55	55	...	24					
1940 to 1949	4	4	-	...	58	49	...	44					
1939 or earlier	295	291	-	...	1 793	1 778	...	499					
Renter occupied	13 039	12 379	305	721	7 236	7 016	121	2 152					
1960 to March 1970	1 962	1 872	57	33	1 434	1 403	19	88					
1950 to 1959	1 166	1 119	19	65	617	575	24	246					
1940 to 1949	1 201	1 167	20	45	811	752	31	347					
1939 or earlier	8 710	8 221	209	578	4 374	4 286	47	1 471					
Owner occ. below poverty level	67	67	-	...	380	372	...	81					
1960 to March 1970	-	-	-	...	7	7	...	-					
1950 to 1959	-	-	-	...	7	7	...	7					
1940 to 1949	-	-	-	...	366	358	...	74					
1939 or earlier	67	67	-	...	366	358	...	74					
Renter occ. below poverty level	3 462	3 233	70	191	2 534	2 458	65	836					
1960 to March 1970	240	229	4	6	356	344	12	13					
1950 to 1959	222	208	5	7	162	143	14	81					
1940 to 1949	243	231	5	-	354	332	22	144					
1939 or earlier	2 757	2 565	61	178	1 662	1 639	17	598					
UNITS IN STRUCTURE													
All occupied units	13 352	12 688	305	730	9 169	8 925	129	2 739					
1	404	381	9	42	3 410	3 315	53	1 534					
2 to 4	665	633	7	92	1 961	1 940	-	628					
5 to 9	1 063	1 004	16	76	921	887	10	263					
10 to 49	8 748	8 319	190	441	2 127	2 066	39	274					
50 or more	2 460	2 345	77	73	750	717	27	40					
Mobile home or trailer	12	6	6	6	-	-	-	-					
YEAR HEAD MOVED INTO UNIT													
All occupied units	13 352	12 688	305	730	9 169	8 925	129	2 739					
1968 to March 1970	8 232	7 722	238	461	4 580	4 430	73	1 495					
1965 to 1967	2 065	1 985	31	137	1 658	1 626	15	597					
1960 to 1964	1 356	1 307	29	79	1 033	1 013	20	292					
1959 or earlier	1 699	1 674	7	53	1 898	1 856	21	355					
Occ. units below poverty level	3 529	3 300	70	191	2 914	2 830	73	917					
1968 to March 1970	2 142	1 968	44	108	1 438	1 389	38	548					
1965 to 1967	551	523	7	35	565	559	6	172					
1960 to 1964	362	342	12	34	362	354	8	98					
1959 or earlier	474	467	7	14	549	528	21	99					
SELECTED EQUIPMENT													
All occupied units	13 352	12 688	305	730	9 169	8 925	129	2 739					
Percent with air conditioning	27.0	27.5	23.6	16.6	17.1	17.3	...	4.7					
Percent with automobile	45.0	44.7	59.7	45.5	58.4	58.5	...	62.1					
Percent with telephone	72.6	73.3	73.4	56.7	73.5	73.5	...	65.8					
Percent with all plumbing facilities	85.6	85.8	77.7	79.9	89.6	89.8	...	94.3					
Occ. units below poverty level	3 529	3 300	70	191	2 914	2 830	73	917					
Percent with air conditioning	12.8	13.1	...	6.8	10.0	10.1	...	3.9					
Percent with automobile	24.4	24.2	...	25.1	31.7	31.6	...	38.9					
Percent with telephone	61.3	62.7	...	57.6	66.1	65.4	...	57.3					
Percent with all plumbing facilities	80.2	80.4	...	71.7	86.2	86.3	...	91.3					
PERSONS PER ROOM													
Owner occupied	313	309	-	...	1 933	1 909	...	587					
1.00 or fewer persons per room	313	309	-	...	1 779	1 763	...	467					
1.01 to 1.50 persons per room	-	-	-	...	121	113	...	95					
1.51 or more persons per room	-	-	-	...	33	33	...	25					
Owner occ. below poverty level	67	67	-	...	380	372	...	81					
1.00 or fewer persons per room	67	67	-	...	365	365	...	74					
1.01 to 1.50 persons per room	-	-	-	...	15	7	...	7					
1.51 or more persons per room	-	-	-	...	-	-	...	-					

Table A-7. Selected Housing Characteristics of Housing Units by Location in Census Tracts With a Poverty Rate of 20 Percent or More: 1970-Continued

[Excludes inmates of institutions, members of Armed Forces living in barracks, college students living in dormitories, and unrelated individuals under 14 years. Data based on 15 percent sample, see text. For minimum base for derived figures (percent, median, etc.) and meaning of symbols, see text]

Denver	Neighborhood 04				Neighborhood 05				All races	White	Negro	Persons of Spanish language
	All races	White	Negro	Persons of Spanish language	All races	White	Negro	Persons of Spanish language				
PERSONS PER ROOM - Con.												
Renter occupied												
1.00 or fewer persons per room	13 039	12 379	305	721	7 236	7 016	121	2 152				
1.01 to 1.50 persons per room	12 585	11 979	300	663	6 537	6 355	97	1 670				
1.51 or more persons per room	174	144	5	35	504	473	17	342				
	280	256	5	23	195	188	7	140				
Renter occ. below poverty level												
1.00 or fewer persons per room	3 462	3 233	70	191	2 534	2 458	65	836				
1.01 to 1.50 persons per room	3 354	3 130	70	185	2 227	2 166	50	618				
1.51 or more persons per room	26	26	-	6	190	182	8	116				
	82	77	-	-	117	110	7	102				
VALUE OF PROPERTY												
Specified owner occupied¹												
Less than \$5,000	121	121	-	...	1 486	1 462	...	508				
\$5,000 to \$9,999	-	-	-	...	74	74	...	22				
\$10,000 to \$12,499	15	15	-	...	698	681	...	272				
\$12,500 to \$14,999	18	18	-	...	367	367	...	131				
\$15,000 to \$17,499	28	28	-	...	163	156	...	46				
\$17,500 to \$19,999	11	11	-	...	88	88	...	10				
\$20,000 to \$24,999	13	13	-	...	64	64	...	27				
\$25,000 to \$34,999	16	16	-	...	25	25	...	-				
\$35,000 or more	6	6	-	...	-	-	...	-				
Median value of property	7	7	...	-				
Mean value of property	\$9 800	\$9 800	...	\$9 300				
	\$10 600	\$10 600	...	\$9 800				
Specified owner occupied below poverty level¹												
Less than \$5,000	21	21	-	...	303	295	...	66				
\$5,000 to \$9,999	-	-	-	...	28	28	...	7				
\$10,000 to \$12,499	15	15	-	...	172	164	...	29				
\$12,500 to \$14,999	-	-	-	...	58	58	...	24				
\$15,000 to \$17,499	6	6	-	...	31	31	...	6				
\$17,500 to \$19,999	-	-	-	...	7	7	...	-				
\$20,000 to \$24,999	-	-	-	...	7	7	...	-				
\$25,000 or more	-	-	-	...	-	-	...	-				
Median value of property	-	-	...	-				
Mean value of property	\$8 600	\$8 600	...	-				
	\$8 900	\$8 900	...	-				
GROSS RENT												
Specified renter occupied²												
Less than \$40	13 039	12 379	305	721	7 126	6 929	105	2 072				
\$40 to \$59	581	530	32	60	666	610	49	83				
\$60 to \$79	2 240	2 168	49	118	1 359	1 307	20	389				
\$80 to \$99	3 697	3 487	96	237	1 605	1 566	25	598				
\$100 to \$119	2 496	2 323	48	137	1 327	1 317	4	511				
\$120 to \$149	1 210	1 139	25	69	895	867	7	333				
\$150 to \$199	1 198	1 161	23	42	685	679	-	109				
\$200 to \$249	674	660	7	33	307	307	-	28				
\$250 or more	290	279	11	-	45	39	-	-				
No cash rent	227	227	-	-	135	135	-	14				
Median gross rent	426	405	14	25	102	102	-	7				
Mean gross rent	\$79	\$79	\$73	\$74	\$79	\$79	...	\$79				
	\$91	\$91	\$81	\$77	\$86	\$87	...	\$81				
Specified renter occupied below poverty level²												
Less than \$40	3 462	3 233	70	191	2 483	2 414	58	806				
\$40 to \$59	293	257	17	47	478	439	39	75				
\$60 to \$79	923	899	18	42	586	570	11	181				
\$80 to \$99	1 115	1 043	19	65	575	567	8	200				
\$100 to \$119	570	509	5	31	416	410	-	188				
\$120 to \$149	204	179	-	-	224	224	-	134				
\$150 to \$199	180	176	4	-	103	103	-	21				
\$200 to \$249	75	75	-	6	42	42	-	-				
\$250 or more	28	28	-	-	6	6	-	-				
Median gross rent	6	6	-	-	29	29	-	7				
Mean gross rent	\$69	\$68	...	\$62	\$66	\$67	...	\$75				
	\$72	\$72	...	\$61	\$71	\$72	...	\$76				
GROSS RENT AS PERCENTAGE OF INCOME BY POVERTY STATUS IN 1969												
Specified renter occupied³												
Less than 20 percent	12 426	11 800	285	683	6 854	6 657	105	2 006				
20 to 24 percent	4 550	4 335	108	317	2 550	2 471	38	920				
25 to 34 percent	1 437	1 348	52	71	932	908	17	245				
35 to 49 percent	2 085	2 003	46	88	1 248	1 191	18	327				
50 percent or more	1 728	1 650	39	103	871	848	18	250				
	2 626	2 464	40	104	1 253	1 239	14	264				
Specified renter occupied below poverty level³												
Less than 20 percent	3 207	2 998	57	178	2 289	2 220	58	747				
20 to 24 percent	-	-	-	-	82	82	-	51				
25 to 34 percent	46	41	5	19	143	135	8	58				
35 to 49 percent	260	250	5	55	495	471	18	195				
50 percent or more	666	621	13	55	483	460	18	192				
	2 235	2 086	34	104	1 086	1 072	14	251				

¹Limited to one-family homes on less than 10 acres and no business on property. Cooperatives, condominiums, mobile homes, and trailers are excluded. ²Excludes one-family homes on 10 acres or more. Specified renter occupied units below poverty level include "no cash rent" units not shown separately. ³Excludes one-family homes on 10 acres or more, all "no cash rent" units, and units for which the income of the family or primary individual was reported as "none" or "loss."