



c.2

# 1970 CENSUS OF POPULATION

U. S. DEPARTMENT OF COMMERCE • Social and Economic Statistics Administration • BUREAU OF THE CENSUS

PC(S1)-92

Issued June 1974

## SUPPLEMENTARY REPORT

### Low-Income Neighborhoods in Large Cities: 1970

#### Oklahoma City and Tulsa, Okla.

This report is one of 39 within the PC(S1) series of 1970 census reports that summarize information on the population and housing characteristics of low-income neighborhoods in the Nation's 50 largest cities.<sup>1</sup> Low-income neighborhoods are subdivisions of low-income areas, which for this report include all census tracts in which 20 percent or more of all persons were below the poverty level in 1969. (See "Definitions.") These low-income neighborhoods generally consist of contiguous census tracts with a combined population of 20,000 or more. The neighborhood boundaries are based on current socioeconomic data and the recommendations of local agencies.

Information is presented here on each of the low-income neighborhoods within the city. The statistics shown in the detailed tables are part of a special tabulation of 1970 census data prepared for the Office of Economic Opportunity to determine the location of low-income areas and their neighborhood subdivisions, to analyze the characteristics of the residents of these neighborhoods, and to compare the residential characteristics of a low-income neighborhood to those of other low-income neighborhoods and those of areas outside such neighborhoods. For further information on this special tabulation, see "Related Materials." Financial support for the preparation of this set of 39 reports was provided by the Office of Assistant Secretary for Planning and Evaluation, Department of Health, Education, and Welfare. Similar data for the entire city, the entire low-income area (without neighborhood subdivisions), and the balance of the city outside the low-income area are published in **1970 Census of Population, Volume II, Subject Reports, Series PC(2)-9B, "Low-Income Areas in Large Cities."**

<sup>1</sup> Except Honolulu, for which no low-income neighborhoods were defined. See list of 39 reports on page ii.

This report was prepared by Donald G. Fowles, Poverty Statistics Program, Population Division.

For sale by the Superintendent of Documents, U.S. Government Printing Office, Washington, D.C. 20402, and U.S. Department of Commerce District Offices. Price \$0.70

U.S. DEPARTMENT OF COMMERCE • SOCIAL AND ECONOMIC STATISTICS ADMINISTRATION • BUREAU OF THE CENSUS

## PC(S1) REPORTS ON LOW-INCOME NEIGHBORHOODS IN LARGE CITIES

Report number	<u>Cities</u>	Report number	<u>Cities</u>
65	Atlanta, Ga.	85	Miami, Fla.
66	Baltimore, Md.	86	Milwaukee, Wis.
67	Birmingham, Ala.	87	Minneapolis and St. Paul, Minn.
68	Boston, Mass.	88	Newark, N.J.
69	Buffalo and Rochester, N.Y.	89	New Orleans, La.
70	Chicago, Ill.	90	New York, N.Y.
71	Cincinnati, Ohio	91	Norfolk, Va.
72	Cleveland and Toledo, Ohio	92	Oklahoma City and Tulsa, Okla.
73	Columbus, Ohio	93	Omaha, Nebr.
74	Dallas and Fort Worth, Tex.	94	Philadelphia, Pa.
75	Denver, Colo.	95	Phoenix, Ariz.
76	Detroit, Mich.	96	Pittsburgh, Pa.
77	El Paso, Tex.	97	Portland, Oreg.
78	Houston, Tex.	98	St. Louis, Mo.
79	Indianapolis, Ind.	99	San Antonio, Tex.
80	Jacksonville and Tampa, Fla.	100	San Diego and San Jose, Calif.
81	Kansas City, Mo.	101	San Francisco and Oakland, Calif.
82	Los Angeles and Long Beach, Calif.	102	Seattle, Wash.
83	Louisville, Ky.	103	Washington, D.C.
84	Memphis and Nashville-Davidson, Tenn.		

### Oklahoma City

About 96,000 persons resided in the low-income area of Oklahoma City, Okla., in 1970 (table A). These low-income area residents constituted 27 percent of the city's population. In the balance of the metropolitan area outside Oklahoma City, only 10 percent of the population resided in such areas.

The low-income area of Oklahoma City was subdivided into three neighborhoods which varied in size and racial composition. The population of the neighborhoods ranged from 21,000 to 41,000, and the proportion of the population which was Negro ranged from 3 percent to 88 percent. In the low-income area as a whole, Negroes constituted 44 percent of the population, as compared with 3 percent in the balance of the city.

There were 52,000 persons in Oklahoma City who were below the poverty level in 1969. Of these, 59 percent lived in the low-income area. About 32 percent of the residents of the low-income area were below the poverty level, as compared with only 8 percent of those living elsewhere in the city. Within the low-income area, this proportion did not vary

considerably, ranging from 29 percent in neighborhood 2 to 33 percent in neighborhood 3.

Although a high proportion of the poor resided in the low-income area, blacks who were above the poverty level were more likely to live in this area than whites who were below this level. About 92 percent of the city's poor blacks and 82 percent of the nonpoor blacks resided in the low-income area, as contrasted with 43 percent of the city's poor white population and 13 percent of nonpoor whites.

The population of the low-income area, as well as the balance of the city, contained the whole range of social, economic, and housing characteristics. However, there were generally sharp contrasts between the proportional distribution of the characteristics of the low-income area population and the population living outside this area. In addition, there was some variation in the characteristics of the individual neighborhoods within the low-income area.

Families within the low-income area were more likely to be headed by females than families outside this area. Such families constituted 23 percent of all low-income area families, as compared with only 9 percent of families living elsewhere in the city (table

b). Low-income area families headed by women were also more likely to have children in the home and, moreover, tended to have a larger number of children than families living outside the low-income area. Thus, a considerably higher proportion of children living in the low-income area (40 percent) were in families in which both parents were not present than were children living outside this area (13 percent). This proportion was as high as 47 percent in neighborhood 3.

The generally lower socioeconomic status of the low-income area population was reflected by such characteristics as education, employment, and occupation. For example, about 62 percent of persons 25 years old and over who resided in the low-income area had not completed their high school education, as compared with 34 percent outside this area.

Low-income area families were less likely to contain earners than those living outside this area,

even when families headed by an aged person were excluded. Furthermore, working heads of families were less likely to have worked year round if they lived in the low-income area. Unemployment rates were generally higher in this area than elsewhere, and those persons who were employed were more concentrated in the lower-paying occupations. Only 27 percent of employed males who lived in the low-income area were employed in white-collar occupations, as compared with 54 percent for males living outside this area. This proportion was as low as 20 percent in neighborhood 2. The same relationship was observed for females, although they were more likely to be employed in white-collar occupations (primarily as clerical and sales workers) than males.

The low-income neighborhoods of Oklahoma City were clustered around the central business district and therefore contained a disproportionate share of older housing units, often vacant. The majority of the

**Table A. Poverty Status in 1969 of Persons By Residence in Low-Income Neighborhoods and Race, for the Oklahoma City, Okla., and Tulsa, Okla. SMSA's: 1970**

(See accompanying maps and tract listings for location of low-income neighborhoods)

Area	All income levels			Below poverty level		Percent below poverty level	
	Total	Negro		Total	Negro	Total	Negro
		Number	Percent of total				
<b>OKLAHOMA CITY, OKLA. SMSA</b>							
SMSA, total.....	623,520	52,936	8.5	77,889	18,171	12.5	34.3
In low-income area.....	122,599	43,981	35.9	37,666	16,253	30.7	37.0
Percent in low-income area.....	19.7	83.1	(X)	48.4	89.4	(X)	(X)
Oklahoma City.....	361,345	49,373	13.7	51,842	16,844	14.3	34.1
In low-income area <sup>1</sup> .....	95,824	42,164	44.0	30,627	15,435	32.0	36.6
Percent in low-income area.....	26.5	85.4	(X)	59.1	91.6	(X)	(X)
Neighborhood 1.....	21,322	816	3.8	6,556	412	30.7	50.5
Neighborhood 2.....	25,975	875	3.4	7,647	496	29.4	56.7
Neighborhood 3.....	41,347	36,336	87.9	13,707	12,587	33.2	34.6
Not in low-income area.....	265,521	7,209	2.7	21,215	1,409	8.0	19.5
Balance of SMSA.....	262,175	3,563	1.4	26,047	1,327	9.9	37.2
In low-income area.....	26,775	1,817	6.8	7,039	818	26.3	45.0
Percent in low-income area.....	10.2	51.0	(X)	27.0	61.6	(X)	(X)
<b>TULSA, OKLA. SMSA</b>							
SMSA, total.....	471,466	37,926	8.0	60,840	15,986	12.9	42.2
In low-income area.....	79,204	30,843	38.9	25,410	13,583	32.1	44.0
Percent in low-income area.....	16.8	81.3	(X)	41.8	85.0	(X)	(X)
Tulsa.....	328,289	34,003	10.4	40,130	14,280	12.2	42.0
In low-income area <sup>1</sup> .....	58,108	28,769	49.5	20,176	12,543	34.7	43.6
Percent in low-income area.....	17.7	84.6	(X)	50.3	87.8	(X)	(X)
Neighborhood 1.....	34,439	28,689	83.3	13,679	12,472	39.7	43.5
Neighborhood 2.....	19,079	80	0.4	5,143	71	27.0	...
Not in low-income area.....	270,181	5,234	1.9	19,954	1,737	7.4	33.2
Balance of SMSA.....	143,177	3,923	2.7	20,710	1,705	14.5	43.5
In low-income area.....	21,096	2,074	9.8	5,234	1,040	24.8	50.1
Percent in low-income area.....	14.7	52.9	(X)	25.3	61.0	(X)	(X)

... Base is less than 132.

(X) Not applicable.

<sup>1</sup>Includes several census tracts not included in the neighborhoods.

Table B. Summary of Social, Economic, and Housing Characteristics of the Population By Residence in Low-Income Neighborhoods, for Oklahoma City and Tulsa, Okla.: 1970

(See accompanying maps and tract listings for location of low-income neighborhoods)

Area	Families				Persons				Housing units						
	Percent of all families	With female head		Percent with no earners <sup>1</sup>	Head worked in 1969—percent worked 50 to 52 weeks	Employed, 18 years old and over—percent in white collar occupations		Males in civilian labor force, 16 to 64 years old—percent unemployed	25 years old and over—percent not high school graduate	Related children under 18 years old—percent not living with both parents	Percent vacant	Renter—occupied	Occupied—percent		
		With related children under 18 years old	Mean number of children			Male	Female						Structure built 1939 or earlier	With 1.01 or more persons per room	Gross rent one-fourth or more of income <sup>2</sup>
Oklahoma City.....	12.5	69.6	2.23	76.7	3.7	48.0	66.1	2.8	41.3	20.2	8.3	35.5	28.3	6.3	44.4
In low-income area.....	23.2	75.5	2.68	64.3	9.7	28.8	46.8	4.9	61.6	40.2	13.3	54.1	49.7	10.6	50.5
Neighborhood 1.....	22.6	63.9	2.36	64.6	8.5	30.9	60.3	5.2	60.9	35.0	16.3	74.1	73.4	7.7	45.4
Neighborhood 2.....	15.9	71.2	2.43	64.1	8.0	20.3	47.3	4.9	74.6	32.1	11.2	44.8	48.4	10.0	46.8
Neighborhood 3.....	29.8	81.0	2.81	65.6	11.2	29.8	39.6	4.6	51.9	47.3	13.2	49.5	37.8	12.5	57.6
Not in low-income area.....	9.1	65.2	1.93	80.1	2.0	54.0	72.5	2.3	34.3	12.7	6.2	28.2	20.0	4.6	39.8
Tulsa.....	11.1	68.1	2.33	78.6	2.9	52.3	69.7	3.8	35.4	17.7	7.4	33.7	25.4	5.1	43.3
In low-income area.....	24.4	75.2	2.83	62.5	9.5	24.5	46.0	7.0	60.9	42.6	11.6	55.1	52.5	9.7	50.8
Neighborhood 1.....	31.8	80.6	3.01	61.5	12.4	21.3	33.9	6.8	61.4	49.6	12.0	43.7	36.0	13.9	58.7
Neighborhood 2.....	15.1	58.5	1.92	61.7	6.5	31.2	62.5	7.9	58.0	25.9	11.0	70.5	71.3	4.2	46.6
Not in low-income area.....	8.6	64.4	2.02	81.1	1.7	56.8	74.9	3.3	30.2	12.3	6.4	28.7	19.1	4.0	39.9

<sup>1</sup>Excludes families with head 65 years old and over.  
<sup>2</sup>Excludes one-family homes on 10 acres or more, all "no cash rent" units, and units for which the income of the family or primary individual was reported as "none" or less."

housing units in the low-income area were occupied by renters, and a higher proportion contained more than one person per room than units outside this area. Low-income area housing tended to be less expensive in terms of average rent but more expensive in terms of the proportion of a family's income required to cover this expense. About 51 percent of the low-income area households paid more than one-fourth of their income for rent, as compared with 40 percent for households outside this area.

### Tulsa

About 58,000 persons resided in the low-income area of Tulsa, Okla., in 1970 (table A). These low-income area residents constituted 18 percent of the city's population. In the balance of the metropolitan area outside Tulsa, about 15 percent of the population resided in such areas.

The low-income area of Tulsa was subdivided into two neighborhoods having populations of 34,000 (neighborhood 1) and 19,000 (neighborhood 2). The proportion of the population which was Negro was 83 percent in neighborhood 1 and less than 1 percent in neighborhood 2. In the low-income area as a whole, Negroes constituted 50 percent of the population, as compared with 2 percent in the balance of the city.

There were 40,000 persons in Tulsa who were below the poverty level in 1969. Of these, 50 percent lived in the low-income area. About 35 percent of the residents of the low-income area were below the poverty level, as compared with only 7 percent of those living elsewhere in the city. Within the low-income area, this proportion ranged from 27 percent in neighborhood 2 to 40 percent in neighborhood 1.

Although a high proportion of the poor resided in the low-income area, blacks who were above the poverty level were more likely to live in this area than whites who were below this level. About 88 percent of the city's poor blacks and 82 percent of the nonpoor blacks resided in the low-income area, as contrasted with 28 percent of the city's poor white population and 8 percent of nonpoor whites.

The population of the low-income area, as well as the balance of the city, contained the whole range of social, economic, and housing characteristics. However, there were generally sharp contrasts between the proportional distribution of the characteristics of the low-income area population and the population living outside this area. In addition, there was some variation in the characteristics of the individual neighborhoods within the low-income area.

Families within the low-income area were more likely to be headed by females than families outside this area. Such families constituted 24 percent of all low-income area families, as compared with only 9 percent of families living elsewhere in the city (table B). Low-income area families headed by women were also more likely to have children in the home and, moreover, tended to have a larger number of children than families living outside the low-income area. Thus, a considerably higher proportion of children living in the low-income area (43 percent) were in families in which both parents were not present than were children living outside this area (12 percent). This proportion was as high as 50 percent in neighborhood 1.

The generally lower socioeconomic status of the low-income area population was reflected by such characteristics as education, employment, and occupation. For example, about 61 percent of persons 25 years old and over who resided in the low-income area had not completed their high school education, as compared with 30 percent outside this area.

Low-income area families were less likely to contain earners than those living outside this area, even when families headed by an aged person were excluded. Furthermore, working heads of families were less likely to have worked year round if they lived in the low-income area. Unemployment rates were generally higher in this area than elsewhere, and those persons who were employed were more concentrated in the lower-paying occupations. Only 25 percent of employed males who lived in the low-income area were employed in white-collar occupations, as compared with 57 percent for males living outside this area. This proportion was as low as 21 percent in neighborhood 1. The same relationship was observed for females, although they were more likely to be employed in white-collar occupations (primarily as clerical and sales workers) than males.

The low-income neighborhoods of Tulsa were clustered around the central business district and therefore contained a disproportionate share of older housing units, often vacant. The majority of the housing units in the low-income area were occupied by renters, and a higher proportion contained more than one person per room than units outside this area. Low-income area housing tended to be less expensive in terms of average rent but more expensive in terms of the proportion of a family's income required to cover this expense. About 51 percent of the low-income area households paid more than one-fourth of their income for rent, as compared with 40 percent for households outside this area.

## RELATED MATERIALS

### 1970 Census

There are three primary sources of 1970 census data on the characteristics of the population residing in low-income areas as defined in this report. The first source is the volume II report, PC(2)-9B, "Low-Income Areas in Large Cities," which presents data for low-income areas (without neighborhood subdivisions) in the Nation's 50 largest cities. The second source, consisting of this report and the other PC(S1) reports listed on page 2, presents data for neighborhood subdivisions of low-income areas in the same 50 cities. The third source, from which the data for these PC(S1) reports were extracted, consists of a special tabulation of 1970 census data prepared for the Office of Economic Opportunity (OEO). This tabulation covers each of the 97 standard metropolitan statistical areas (SMSA's) in which one or more of the central cities had at least one group of contiguous low-income area tracts with a population of 20,000 or more. For each of these 97 SMSA's, the OEO tabulation shows data for the entire SMSA, each component county, and each central city, including the neighborhood subdivisions of the central city low-income area.

In each of the three sources, comparable data are shown for all races, white, Negro, and persons of Spanish language. For SMSA's in California, data also are shown for the Japanese, Chinese, American Indian, and Filipino populations.

Copies of the entire OEO tabulation for each of the 97 SMSA's, including maps and census tract listings which identify the low-income areas and their neighborhood subdivisions, were sent to the appropriate Federal Regional Councils, State Economic Opportunity Offices, and local community action agencies. Copies of these materials can also be obtained by writing to the Chief, Industrial and Social Records Branch, National Archives, Washington, D.C. 20408. Requests for further information about this tabulation, as well as limited requests for copies, should be made in writing to the Chief, Population Division, Bureau of the Census, Washington, D.C. 20233.

Selected summary data for the 50 cities individually and seven tables of detailed data for the 50 cities combined were extracted from the PC(2)-9B report and published separately in 1970 Census of Population, Supplementary Report, Series PC(S1)-56, "Selected Characteristics of the Population in Low-Income Areas of Large Cities."

Maps of these 50 cities showing the location of census tracts in low-income areas by poverty rate (but without neighborhood subdivisions) are available at cost of reproduction. Requests for these maps, specifying the cities desired, should be made in writing to the Chief, Population Division, Bureau of the Census, Washington, D.C. 20233.

Data for low-income areas as defined for the Census Employment Survey (CES) are available for 60 urban and 7 rural areas in 1970 Census of Population and Housing, Employment Profiles of Selected Low-Income Areas, Series PHC(3). The definition of low-income areas used for the CES differs from the definition used for this report. (See "Definitions.") Most of the data in the PHC(3) reports consist of detailed information not available from the 1970 census questionnaire on such subjects as employment, unemployment, training for work, job-seeking methods, job tenure, sources and level of income, residential mobility, transportation to work, and selected factors considered deterrents to employment.

Poverty statistics based on the 20-percent sample for the United States, regions, divisions, States, SMSA's, places with a population of 2,500 or more, and counties were published in chapter C of 1970 Census of Population, Volume I, Characteristics of the Population. More detailed poverty data cross-classified by such variables as education, employment status, occupation, and income were published in chapter D of the volume I report for the United States, regions, States, SMSA's with a population of 250,000 or more, and central cities of these SMSA's. The statistics shown in each of the State parts of the volume I report are summarized for the United States in Volume I, Part 1, "United States Summary." Chapters C and D were originally published as separate paperbound reports in series PC(1)-C, "General Social and Economic Characteristics," and PC(1)-D, "Detailed Characteristics."

Poverty statistics also are shown for census tracts of 241 SMSA's and selected adjacent areas in 1970 Census of Population and Housing, Census Tracts, Series PHC(1). A description of poverty data contained in volume I and census tract reports can be found in Data Access Description No. 29, "Low-Income Data from the 1970 Census."

### 1960 Census

Statistics for low-income areas as defined by the use of 1960 census data are available for metropolitan

areas and their central cities in 1960 Census of Population, Supplementary Reports, Series PC(S1)-54, "Poverty Areas in the 100 Largest Metropolitan Areas." The definition of low-income areas based on 1960 census data differs from the definition used in this report. (See "Definitions.") The PC(S1)-54 report contains information on persons and families by age, race, family status, poverty status in 1959, and sex and age of family head. Census tract maps showing the delineation of these low-income areas were published by the Office of Economic Opportunity in a report entitled **Maps of Major Concentrations of Poverty in SMSA's of 250,000 or More Population.**

### Special Censuses

Two reports based on special censuses conducted by the Bureau of the Census during the 1960's provide survey data and comparable 1960 census data for what are essentially neighborhood subdivisions of the 1960 census low-income areas. **Current Population Reports, Series P-23, No. 18, "Characteristics of the South and East Los Angeles Areas: November 1965,"** presents social, economic, and housing data for seven neighborhoods in South Los Angeles and three neighborhoods in East Los Angeles. **Current Population Reports, Series P-23, No. 21, "Characteristics of Selected Neighborhoods in Cleveland, Ohio: April 1965,"** presents population characteristics for nine neighborhoods in Cleveland and for the balance of the city, with totals for the city as a whole.

### Current Population Survey

Data on the population are collected and published regularly by the Bureau of the Census through its Current Population Survey (CPS), a nationwide survey covering a sample of about 47,000 households. Statistics from the March 1973 CPS for low-income areas based on the 1970 census definition are published in **Current Population Reports, Series P-60, No. 91, "Characteristics of the Low-Income Population: 1972."**

## DEFINITIONS

### Low-Income Areas

*1970 census definition.*—For this report, a low-income area consists of all census tracts in which 20

percent or more of all persons were below the poverty level in 1969. This method of defining low-income areas, which differs from other methods used in the past, was developed to provide a statistical index based on income only and to utilize the small-area data on poverty status which were available in 1970 for the first time in a decennial census.

To arrive at this definition, research was conducted by the Bureau's staff that would delineate for a given year low-income areas similar in size and location to those delineated by the 1960 census definition, which was based on an unweighted combination of five poverty-related socioeconomic characteristics. The researchers utilized a special tabulation of 1960 census data for census tracts in a sample of large metropolitan areas. Low-income areas defined by the 1960 census definition were chosen from this sample and were compared to low-income areas defined by aggregating all census tracts with poverty rates above selected cutoff values. This comparison showed that areas consisting of census tracts with poverty rates of 20 percent or more most closely approximated low-income areas defined by the 1960 method.

Although the majority of low-income areas selected by this definition are adjacent to each other, some represent scattered or isolated pockets of poverty. Tracts which contain fewer than 100 persons or which consist entirely of crews of vessels are excluded from low-income areas.

*Previous definitions.*—The 1960 definition of low-income areas was developed by the Bureau of the Census as part of its work for the Office of Economic Opportunity to identify areas of major concentrations of poverty within large metropolitan areas. This definition consisted of ranking census tracts in metropolitan areas with a 1960 population of 250,000 or more according to the relative presence of each of the following equally weighted poverty-linked characteristics: (1) Families with money incomes below \$3,000; (2) children under 18 years old not living with both parents; (3) persons 25 years and over with less than 8 years of school completed; (4) unskilled males (laborers and service workers) in the civilian labor force; and (5) housing units dilapidated or lacking some or all plumbing facilities. Those tracts falling in the lowest quartile of the ranking were defined as poor tracts and further adjusted for contiguity and minimum size in order to approximate neighborhood concentrations of poverty. For a detailed explanation of this definition, see **Current Population Reports, Series P-23, No. 19, "Characteristics of Families Residing in 'Poverty Areas': March 1966."**

These 1960 low-income areas were revised in 1969 to provide more up-to-date delineations of low-income areas in selected large cities. The revised areas were used as survey areas for the Census Employment Survey. This survey, in which detailed socioeconomic information on employment-related problems was collected in each of 60 urban and 7 rural areas, was conducted as part of the overall program of the 1970 census. Because of the timing of this project, 1970 census data could not be used to select the survey areas. Instead, changes were made to the 1960 low-income areas based on more recent information acquired from a wide variety of sources and corroborated by knowledgeable local experts. For further information on these CES areas, see **1970 Census of Population and Housing, Employment Profiles of Selected Low-Income Areas, Series PHC(3)**.

ment of 20,000. A few exceptions to this minimum size requirement were made where it was deemed appropriate. It should be noted that detailed sample data become less reliable as the size of the neighborhood decreases.

In some cases, isolated tracts or groups of tracts could not be classified as a neighborhood and were included in a category called "remainder of low income area." Data were tabulated for these "remainders" if they contained a population of 20,000 or more. Inspection of maps and tract listings is necessary to determine the usefulness of the data for these "remainders."

### Low-Income Neighborhoods

To provide a more detailed geographic breakdown of large central city low-income areas, these areas were further subdivided into "neighborhoods," which consisted of contiguous census tracts with a combined population of 20,000 or more. The neighborhood boundaries were based on currently available socioeconomic data and on recommendations from representatives of local groups such as community action, model cities, city planning, and welfare agencies. In some cases, it was necessary to combine neighborhoods to meet the minimum size require-

### Poverty Status in 1969

Families and unrelated individuals are classified as being above or below the poverty level using the poverty index adopted by a Federal Interagency Committee in 1969. This index provides a range of income cutoffs or "poverty thresholds" adjusted to take into account such factors as family size, sex and age of family head, number of children, and farm/nonfarm residence. The poverty cutoffs for farm families have been set at 85 percent of the nonfarm levels. These income cutoffs are updated every year to reflect the changes in the Consumer Price Index. The average poverty threshold for a nonfarm family of four was \$3,748 in 1969. (See table C.)

**Table C. Weighted Average Thresholds at the Low-Income Level in 1969 By Size of Family Unit, Farm-Nonfarm Residence, and Sex of Head**

(Figures in dollars. Based on 5-percent sample)

Size of family unit	Total	Nonfarm			Farm		
		Total	Male head	Female head	Total	Male head	Female head
All unrelated individuals....	1,844	1,849	1,931	1,795	1,570	1,615	1,517
Under 65 years.....	1,897	1,901	1,980	1,830	1,631	1,680	1,550
65 years and over.....	1,749	1,755	1,770	1,750	1,499	1,510	1,490
All families.....	3,380	3,400	3,435	3,124	2,929	2,944	2,610
2 persons.....	2,372	2,388	2,398	2,328	2,017	2,021	1,938
Head under 65 years.....	2,446	2,461	2,474	2,378	2,098	2,102	1,999
Head 65 years and over...	2,200	2,219	2,221	2,204	1,880	1,881	1,871
3 persons.....	2,909	2,927	2,942	2,823	2,478	2,484	2,363
4 persons.....	3,727	3,748	3,750	3,727	3,192	3,193	3,166
5 persons.....	4,385	4,413	4,416	4,372	3,757	3,757	3,747
6 persons.....	4,924	4,958	4,960	4,935	4,224	4,224	4,231
7 or more persons.....	6,058	6,111	6,123	6,009	5,196	5,197	5,152

Source: 1970 Census of Population, Volume II, Subject Reports, Series PC(2)-9A, "Low-Income Population."



The low-income concept has been developed as a tool for measuring the overall economic well-being of the population at the lower end of the income scale. It is an attempt to identify in dollar terms a minimum level of income adequacy for families of different types in keeping with American consumption patterns. Based on an analysis of the percent of income devoted to food expenditures, an estimate was developed which specifies the minimum cost at which an American family, making average choices, can be provided with a diet meeting recommended nutritional goals. Consequently, it is an overall statistical yardstick which reflects the different consumption requirements of families of different size, taking into account family composition (number of adults and number of children) and farm-nonfarm residence. Insofar as individual circumstances or consumption patterns differ, the dollar value of the low-income threshold for a given family size may not represent the money income required by an individual family to maintain a level of economic well-being equivalent to other families with similar incomes. For a detailed explanation of the low-income concept, see appendix B in the volume I reports.

### Income in 1969

Income data collected in the census are limited to money income received before payments for personal income taxes and deductions for Social Security, union dues, Medicare, etc. Money income is the sum of the amounts received from earnings; Social Security and public assistance payments; dividends, interest, and rent; unemployment and workmen's compensation; government and private employee pensions; and other periodic income. (Certain money receipts such as capital gains are not included.) Therefore, money income does not reflect the fact that many families receive part of their income in the form of nonmoney transfers such as food stamps, health benefits, and subsidized housing; that many farm families receive nonmoney income in the form of rent-free housing and goods produced and consumed on the farm; or that nonmoney incomes also are received by some nonfarm residents which often take the form of the use of business transportation and facilities, full or partial payments by business for retirement programs, medical and educational expenses, etc. These elements should be considered when comparing income levels.

Since the reporting of income frequently is based on memory rather than on records, there is a tendency to underreport or fail to report some elements of income. Underreporting is especially pronounced for income sources that are not derived

from earnings, such as Social Security and public assistance payments, interest and dividends, etc. For example, in the Current Population Survey it has been determined that income earned from wages or salary tends to be much better reported than other sources of income and is nearly equal to independently derived benchmark estimates. By contrast, recent CPS income data on Social Security and public assistance payments to beneficiaries have averaged approximately 80 and 75 percent, respectively, of their benchmark estimates. In the census the underreporting of these specified types of income and the number of recipients of such income compared with administrative records reflects, for the most part, the failure of some respondents to report them accurately, rather than the failure to enumerate persons receiving them.

### Race

Data are shown separately in each table for two racial categories, white and Negro. The category "white" includes persons who indicated their race as white, as well as persons who did not classify themselves in one of the specific race categories on the questionnaire but entered Mexican, Puerto Rican, or a response suggesting Indo-European stock. The category "Negro" includes persons who indicated their race as Negro or black, as well as persons who did not classify themselves in one of the specific race categories on the questionnaire but who had such entries as Jamaican, Trinidadian, West Indian, Haitian, and Ethiopian. The classification of families and households by race refers to the race of the family or household head.

Other races shown separately in table 1 are American Indian, Japanese, Chinese, and Filipino. The category "American Indian" includes persons who indicated their race as American Indian, as well as persons who did not indicate a specific race category but reported the name of an Indian tribe.

### Persons of Spanish Language

Persons of Spanish language comprise persons who reported Spanish as their mother tongue (i.e., the language usually spoken in the home when these persons were children) and also include all other persons in families in which the head or wife reported Spanish as his or her mother tongue. Persons of Spanish language may be of any race, although the large majority are white. Table 1 shows the distribution of persons of Spanish language by race.

## Standard Metropolitan Statistical Areas

Except in the New England States, a standard metropolitan statistical area (SMSA) is a county or group of contiguous counties which contains at least one city of 50,000 inhabitants or more, or "twin cities" with a combined population of at least 50,000. In addition to the county or counties containing such a city or cities, contiguous counties are included in an SMSA if, according to certain criteria, they are socially and economically integrated with the central city. In the New England States, SMSA's consist of towns and cities instead of counties. Each SMSA must include at least one central city, and the complete title of an SMSA identifies the central city or cities. For a detailed description of the criteria used in defining SMSA's, see the Office of Management and Budget (formerly Bureau of the Budget) publication, *Standard Metropolitan Statistical Areas: 1967*, U.S. Government Printing Office, Washington, D.C. 20402.

## Census Tracts

Census tracts are small areas averaging about 4,000 residents into which large cities and adjacent areas have been divided for statistical purposes. Tract boundaries were established cooperatively by local committees and the Bureau of the Census with the intention of maintaining them over a long time so that comparisons could be made from census to census. Generally, tracts were designed to be relatively uniform with respect to population characteristics, economic status, and living conditions. For further information, see *1970 Census of Population and Housing, Census Tracts, Series PHC(1)*.

## SAMPLE SIZE

The data presented here are based on a 15-percent sample and are therefore subject to sampling variability. Definitions and technical explanations relating to the statistics in this report, as well as information on sampling variability, may be found in the volume II report, PC(2)-9B, "Low-Income Areas in Large Cities" or in the volume I reports.

Inmates of institutions, members of the Armed Forces living in barracks, college students living in dormitories, and unrelated individuals under 14 years old are excluded from the tabulations. Thus, the number of all persons shown for a given area will not equal the total population counts commonly cited from census reports.

## DERIVED FIGURES AND SYMBOLS

### Derived Figures

Percents, medians, and means, as well as certain rates and ratios, are used in this report. For all types of derived figures shown, the figure is not presented if the base is smaller than the minimum number (132) prescribed for the 15-percent sample. Instead, a symbol has been inserted.

### Symbols

A dash "--" signifies zero. Three dots "..." mean that the data are being withheld to avoid disclosure of information for individuals or households or that the base for the derived figure is too small for it to be shown. Any other symbols used are explained on the individual table in which they occur.

Table D. Census Tract Composition of Low-Income Neighborhoods in Oklahoma City and Tulsa, Okla.: 1970

OKLAHOMA CITY

<u>Neighborhood 1</u>			<u>Neighborhood 2</u>		<u>Neighborhood 3</u>		
1011	1031.02	1036.02	1039	1047	1004	1026	1030
1018	1032	1037	1041	1048	1005	1027	1038
1024	1033	1040	1043	1054	1013	1028	1061
1025	1035	1057	1044	1073.01	1014	1029	1079
1031.01	1036.01	1058			1015		

TULSA

<u>Neighborhood 1</u>		<u>Neighborhood 2</u>	
2	10	12	24
5	11	21	25
6	62	22	26
7	80	23	27
9			

NOTE: Neighborhoods 1 to 3 in Oklahoma City are located entirely within Oklahoma County and neighborhoods 1 and 2 in Tulsa are located entirely within Tulsa County.

# OKLAHOMA CITY, OKLAHOMA (PART) 1970 LOW-INCOME NEIGHBORHOODS

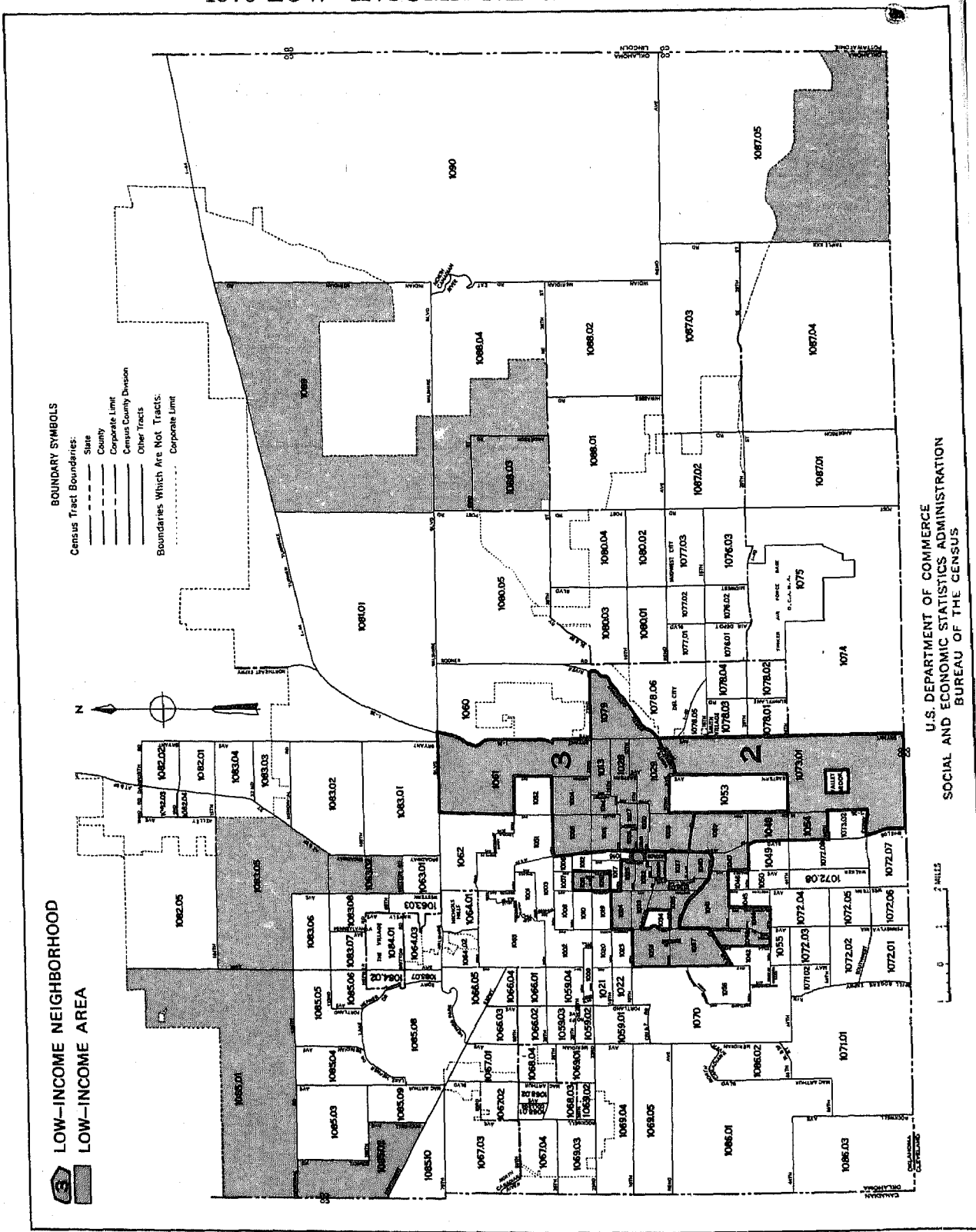

# OKLAHOMA CITY, OKLAHOMA 1970 LOW-INCOME NEIGHBORHOODS

## NEIGHBORHOOD 1

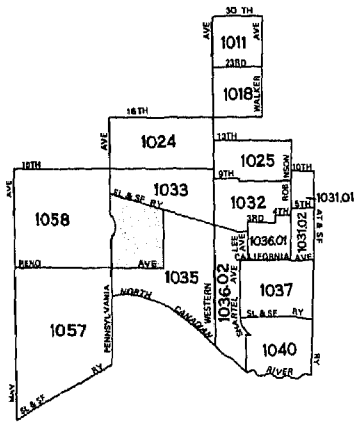

## NEIGHBORHOOD 2

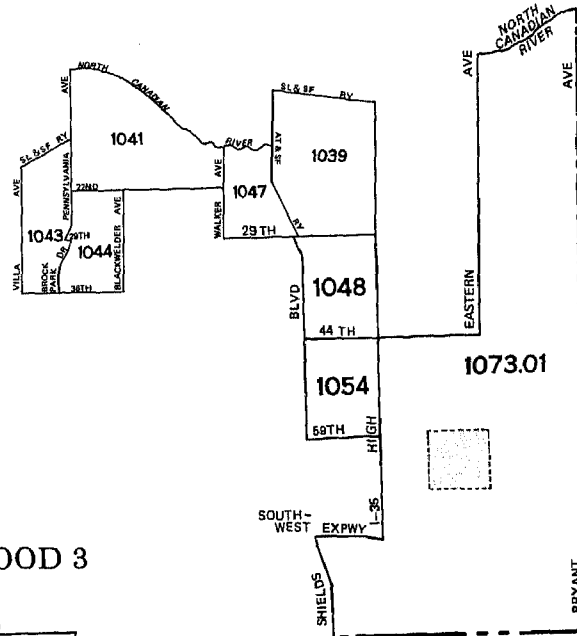

## NEIGHBORHOOD 3

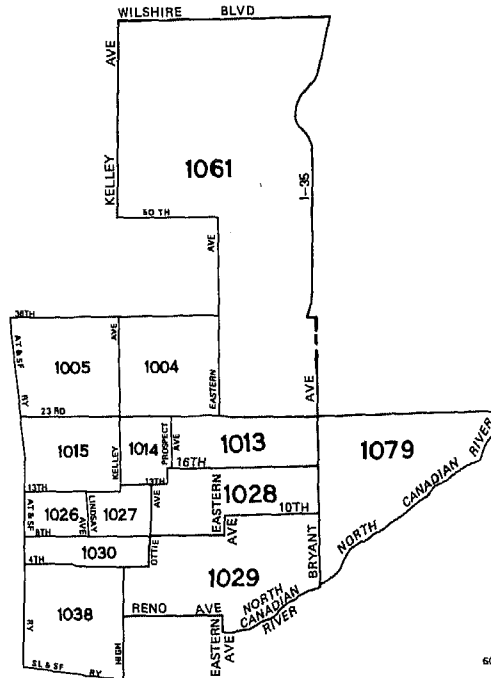

EXCLUDED AREA

U.S. DEPARTMENT OF COMMERCE  
SOCIAL AND ECONOMIC STATISTICS ADMINISTRATION  
BUREAU OF THE CENSUS



# TULSA, OKLAHOMA 1970 LOW-INCOME NEIGHBORHOODS

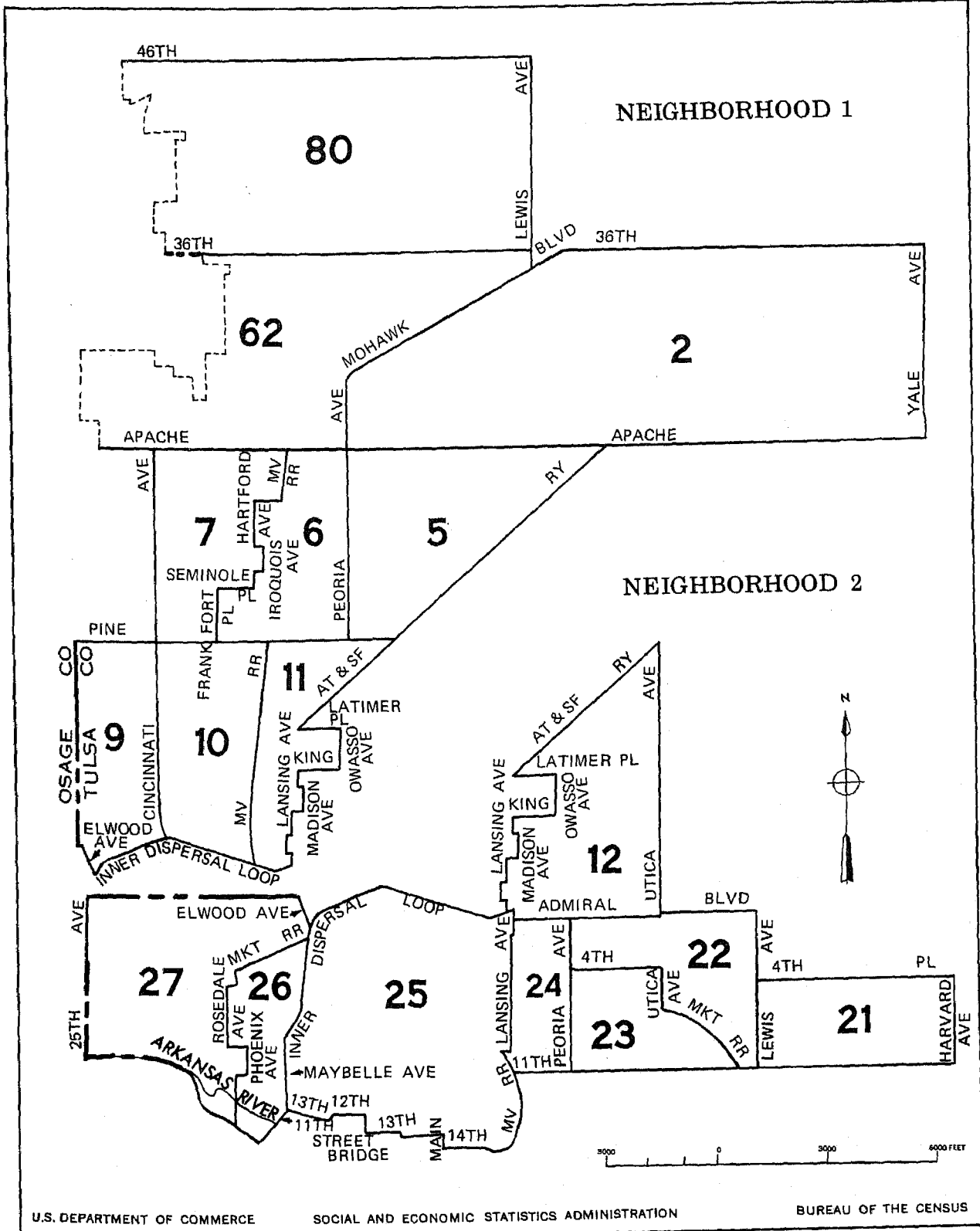

U.S. DEPARTMENT OF COMMERCE      SOCIAL AND ECONOMIC STATISTICS ADMINISTRATION      BUREAU OF THE CENSUS

**Table A-1. Selected Characteristics of Persons and Families by Residence in Census Tracts With a Poverty Rate of 20 Percent or More: 1970**

(Excludes inmates of institutions, members of Armed Forces living in barracks, college students living in dormitories, and unrelated individuals under 14 years. Data based on 15-percent sample, see text. For minimum base for derived figures (percent, median, etc.) and meaning of symbols, see text)

Oklahoma City	Neighborhood 01				Neighborhood 02				Neighborhood 03			
	All races	White	Negro	Persons of Spanish language	All races	White	Negro	Persons of Spanish language	All races	White	Negro	Persons of Spanish language
<b>RACE</b>												
<b>All Income Levels</b>												
All persons	21 322	19 036	816	1 059	25 975	23 827	875	730	41 347	4 687	36 336	596
Persons of Spanish language	1 059	1 045	-	1 059	730	568	107	730	596	156	440	596
White	19 036	19 036	-	1 045	23 827	23 827	-	568	4 687	4 687	-	156
Negro	816	-	816	-	875	-	875	107	36 336	-	36 336	440
Other races	1 470	-	-	14	1 273	-	-	55	324	-	-	-
American Indian	1 438	-	-	-	1 228	-	-	55	179	-	-	-
Japanese	-	-	-	-	29	-	-	-	6	-	-	-
Chinese	-	-	-	-	-	-	-	-	93	-	-	-
Filipino	-	-	-	-	-	-	-	-	35	-	-	-
All other	32	-	-	14	16	-	-	-	11	-	-	-
<b>Percent Below Poverty Level</b>												
All persons	30.7	29.9	50.5	21.0	29.4	28.6	56.7	35.5	33.2	20.2	34.6	13.1
Persons of Spanish language	21.0	20.4	-	21.0	35.5	32.9	...	35.5	13.1	5.1	15.9	13.1
White	29.9	29.9	-	20.4	28.6	28.6	-	32.9	20.2	20.2	-	5.1
Negro	50.5	-	50.5	-	56.7	-	56.7	...	34.6	-	34.6	15.9
Other races	30.2	-	-	...	26.6	-	-	...	54.0	-	-	-
American Indian	29.8	-	-	-	26.9	-	-	...	54.7	-	-	-
Japanese	-	-	-	-	-	-	-	-	-	-	-	-
Chinese	-	-	-	-	-	-	-	-	-	-	-	-
Filipino	-	-	-	-	-	-	-	-	-	-	-	-
All other	...	-	-	...	-	-	-	-	-	-	-	-
<b>RELATIONSHIP TO HEAD OF HOUSEHOLD FOR PERSONS BELOW POVERTY LEVEL</b>												
All persons	6 556	5 700	412	222	7 647	6 812	496	259	13 707	945	12 587	78
65 years and over	1 553	1 468	42	-	1 661	1 615	10	16	1 368	283	1 069	-
In households	6 247	5 404	406	215	7 581	6 746	496	245	13 495	775	12 556	78
Head of household	3 302	2 936	141	53	2 978	2 791	88	57	4 319	461	3 811	9
Family head	1 115	908	78	46	1 601	1 452	78	42	2 697	98	2 573	9
65 years and over	215	190	7	-	328	321	-	-	308	36	272	-
Female	460	360	45	10	571	477	64	7	1 562	19	1 538	-
Primary individual	2 187	2 028	63	7	1 377	1 339	10	15	1 622	363	1 238	-
65 years and over	1 038	993	28	-	1 065	1 036	10	9	759	163	587	-
Female	1 326	1 244	47	7	1 070	1 038	4	6	1 140	244	875	-
Related child under 18 years	1 917	1 556	215	128	3 144	2 614	382	129	7 102	71	6 980	45
Related child under 6 years	831	712	72	92	1 032	868	83	54	2 263	-	2 254	26
Other relative of head	905	819	43	34	1 333	1 235	26	59	1 733	151	1 530	16
Not related to head	123	93	7	-	106	106	-	-	341	92	235	8
In group quarters	309	296	6	7	66	66	-	14	212	170	31	-
<b>AGE</b>												
All males below poverty level	2 804	2 409	161	119	3 347	2 992	213	160	5 648	390	5 182	55
Under 3 years	221	202	9	42	334	276	19	27	586	-	586	-
3 to 5 years	221	179	30	19	299	264	24	15	544	-	535	19
6 to 13 years	311	213	68	13	820	693	96	41	1 715	6	1 679	19
14 to 17 years	235	185	17	9	305	249	42	5	666	23	643	-
18 to 21 years	241	206	10	18	144	120	18	28	292	101	182	-
22 to 24 years	108	96	5	-	56	56	-	5	206	72	134	-
25 to 34 years	192	167	7	7	199	170	8	4	310	24	286	-
35 to 44 years	151	128	9	-	269	263	-	6	276	46	225	17
45 to 54 years	299	266	-	11	152	146	-	-	237	23	214	-
55 to 64 years	343	315	6	-	244	236	-	16	531	81	443	-
65 years and over	482	452	7	-	525	519	6	16	12.9	23.7	12.0	...
Median age	27.4	31.4	9.9	...	15.9	17.5	10.3	12.4	19.6	57.4	17.8	...
All females below poverty level	3 752	3 291	251	103	4 300	3 820	283	99	8 059	555	7 405	23
Under 3 years	239	196	24	19	204	174	12	-	679	-	679	7
3 to 5 years	150	135	9	12	195	154	28	12	454	-	454	-
6 to 13 years	468	366	57	14	808	653	127	24	1 743	9	1 722	-
14 to 17 years	144	114	24	8	236	182	40	5	772	33	739	-
18 to 21 years	391	335	20	14	128	120	-	21	593	45	535	8
22 to 24 years	220	181	13	16	183	152	13	-	328	37	286	-
25 to 34 years	220	176	29	-	435	360	49	18	938	35	893	8
35 to 44 years	271	234	26	20	299	268	10	7	629	37	564	-
45 to 54 years	227	194	14	-	302	287	-	12	494	42	442	-
55 to 64 years	351	344	-	-	374	374	-	-	592	115	465	-
65 years and over	1 071	1 016	35	-	1 136	1 096	4	-	837	202	626	-
Median age	35.6	40.1	19.3	...	33.1	38.3	11.4	...	19.6	57.4	17.8	...
<b>YEARS OF SCHOOL COMPLETED</b>												
<b>All Income Levels</b>												
Male, 22 years and over	6 718	6 185	145	275	7 137	6 806	59	126	9 447	1 684	7 703	130
Elementary: 0 to 7 years	1 495	1 365	49	99	2 107	2 035	11	45	1 666	280	1 379	25
8 years	956	876	24	34	1 216	1 197	-	39	831	101	730	-
High school: 1 to 3 years	1 676	1 541	32	64	1 808	1 715	23	21	2 196	245	1 951	32
4 years	1 322	1 234	14	45	1 489	1 400	25	21	2 546	309	2 218	28
College: 1 to 3 years	783	696	13	33	381	348	-	-	1 081	190	886	30
4 years or more	486	473	13	-	136	111	-	-	1 127	559	539	15
Median years of school completed	10.6	10.7	9.0	9.2	9.4	9.3	...	...	12.0	12.7	11.7	...



Table A-1. Selected Characteristics of Persons and Families by Residence in Census Tracts With a Poverty Rate of 20 Percent or More: 1970—Continued

[Excludes inmates of institutions, members of Armed Forces living in barracks, college students living in dormitories, and unrelated individuals under 14 years. Data based on 10 percent sample, see text. For minimum base for derived figures (percent, median, etc.) and meaning of symbols, see text]

Oklahoma City	Neighborhood 01				Neighborhood 02				Neighborhood 03			
	All races	White	Negro	Persons of Spanish language	All races	White	Negro	Persons of Spanish language	All races	White	Negro	Persons of Spanish language
<b>YEARS OF SCHOOL COMPLETED—</b>												
<b>Con.</b>												
<b>All Income Levels— Con.</b>												
Female, 22 years and over	7 800	7 143	259	245	8 689	8 205	155	135	12 396	2 110	10 156	119
Elementary: 0 to 7 years	1 472	1 228	91	110	2 240	2 162	19	29	1 787	168	1 593	—
8 years	1 084	1 016	17	10	1 515	1 468	7	7	1 025	218	807	—
High school: 1 to 3 years	1 819	1 681	70	58	2 424	2 219	63	69	3 139	309	2 796	—
4 years	2 100	1 968	49	38	2 104	1 957	66	30	3 874	599	3 235	—
College: 1 to 3 years	891	846	18	20	353	346	—	—	1 394	419	970	—
4 years or more	434	404	14	9	53	53	—	—	1 177	397	753	—
Median years of school completed	11.2	11.4	9.9	9.1	9.7	9.6	11.5	10.4	12.1	12.6	11.9	—
<b>Income Below Poverty Level</b>												
Male, 22 years and over	1 575	1 424	27	18	1 445	1 390	14	44	1 845	260	1 557	—
Less than 8 years	680	633	13	18	695	687	—	19	641	102	532	—
8 to 11 years	553	509	14	—	545	535	4	16	648	39	609	—
12 years or more	342	282	—	—	205	168	10	9	556	119	416	—
Female, 22 years and over	2 360	2 145	117	36	2 729	2 537	76	37	3 818	468	3 276	—
Less than 8 years	722	623	58	20	1 077	1 036	4	6	898	81	805	—
8 to 11 years	1 018	937	44	—	1 171	1 089	35	27	1 617	148	1 443	—
12 years or more	620	585	15	16	481	412	37	4	1 303	239	1 028	—
<b>EMPLOYMENT STATUS AND AGE</b>												
<b>All Income Levels</b>												
<b>Male</b>												
16 to 21 years	920	821	49	47	1 194	1 067	40	41	1 882	237	1 636	—
Employed	629	557	45	31	741	679	18	22	736	127	609	—
Unemployed	47	47	—	9	109	92	6	6	148	24	124	—
Not in labor force	230	203	4	7	313	265	16	19	977	80	888	—
22 to 64 years	5 212	4 768	102	255	5 734	5 416	46	110	8 056	1 324	6 679	—
Employed	4 034	3 726	72	182	4 706	4 456	32	80	6 597	1 013	5 561	—
Unemployed	211	178	7	11	171	158	4	4	207	17	185	—
Not in labor force	916	813	23	37	770	725	—	26	1 142	285	832	—
Family head, 22 to 64 years	2 699	2 419	59	171	4 616	4 367	26	97	5 804	807	4 960	—
Employed	2 306	2 093	42	114	3 913	3 720	12	74	4 983	660	4 316	—
Unemployed	99	87	—	11	99	86	4	4	115	6	104	—
Not in labor force	257	202	17	21	529	496	—	19	611	132	454	—
<b>Female</b>												
16 to 21 years	1 403	1 237	79	53	1 334	1 265	20	40	2 560	194	2 339	—
Employed	630	587	15	27	462	462	—	—	874	103	757	—
Unemployed	65	58	—	—	26	18	—	—	135	—	128	—
Not in civilian labor force	708	592	64	26	846	785	20	40	1 551	91	1 454	—
22 to 64 years	5 430	4 884	216	226	6 587	6 152	142	135	10 353	1 469	8 769	—
Employed	2 937	2 678	92	126	2 767	2 590	48	48	6 308	893	5 363	—
Unemployed	125	114	11	—	168	136	9	—	325	26	299	—
Not in civilian labor force	2 368	2 092	113	100	3 652	3 426	85	87	3 720	550	3 107	—
Family head, 22 to 64 years	808	679	62	39	1 840	1 701	103	20	2 347	79	2 263	—
Employed	396	339	22	25	374	317	27	20	1 316	74	1 237	—
Unemployed	11	—	11	—	47	38	9	—	54	—	54	—
Not in civilian labor force	401	340	29	14	419	346	67	—	977	5	972	—
Wife of head, 22 to 64 years	2 671	2 435	94	153	4 554	4 319	21	90	5 536	844	4 617	—
Employed	1 158	1 058	28	67	1 707	1 627	8	15	3 445	431	2 996	—
Unemployed	44	44	—	—	65	42	—	—	141	12	129	—
Not in civilian labor force	1 469	1 333	66	86	2 782	2 650	13	75	1 950	401	1 492	—
<b>Income Below Poverty Level</b>												
<b>Male</b>												
16 to 21 years	328	288	15	18	261	221	34	33	573	112	452	—
Employed	185	154	15	18	128	110	18	14	174	57	117	—
Unemployed	17	17	—	—	34	34	—	—	53	8	45	—
Not in labor force	119	110	—	—	91	69	—	19	346	47	290	—
22 to 64 years	1 093	972	20	18	920	871	16	19	1 314	179	1 114	—
Employed	501	451	5	7	512	498	8	28	649	54	595	—
Unemployed	72	72	—	11	40	36	—	5	69	6	58	—
Not in labor force	520	449	15	—	357	330	4	19	596	119	461	—
Family head, 22 to 64 years	405	339	14	18	747	698	8	21	832	57	754	—
Employed	245	209	5	7	466	452	—	5	486	22	464	—
Unemployed	32	32	—	11	33	29	4	—	51	6	40	—
Not in labor force	128	98	9	—	237	210	—	12	295	29	250	—

Includes members of Armed Forces not living in barracks and not shown separately.

Table A-1. Selected Characteristics of Persons and Families by Residence in Census Tracts With a Poverty Rate of 20 Percent or More: 1970—Continued

[Excludes inmates of institutions, members of Armed Forces living in barracks, college students living in dormitories, and unrelated individuals under 14 years. Data based on 15-percent sample, see text. For minimum base for derived figures (percent, median, etc.) and meaning of symbols, see text.]

Oklahoma City	Neighborhood 01				Neighborhood 02				Neighborhood 03			
	All races	White	Negro	Persons of Spanish language	All races	White	Negro	Persons of Spanish language	All races	White	Negro	Persons of Spanish language
<b>EMPLOYMENT STATUS AND AGE—Con.</b>												
<b>Income Below Poverty Level—Con.</b>												
<b>Female</b>												
16 to 21 years	463	393	31	22	237	205	10	26	1 011	53	945	8
Employed	205	176	15	7	48	48	—	—	244	13	231	—
Unemployed	20	13	—	—	6	6	—	—	81	—	74	—
Not in civilian labor force	238	204	16	15	183	151	10	26	686	40	640	8
22 to 64 years	1 289	1 129	82	36	1 593	1 441	72	37	2 981	266	2 650	8
Employed	401	357	20	7	335	293	11	14	1 077	96	979	—
Unemployed	40	29	11	—	66	60	6	—	88	6	82	—
Not in civilian labor force	848	743	51	29	1 192	1 088	55	23	1 796	164	1 589	8
Family head, 22 to 64 years	374	298	40	10	456	369	64	7	1 261	5	1 251	—
Employed	84	67	—	—	131	103	11	7	305	—	500	—
Unemployed	11	—	11	—	38	32	6	—	34	5	717	—
Not in civilian labor force	279	231	29	10	287	234	47	—	722	67	638	8
Wife of head, 22 to 64 years	346	312	13	19	782	726	8	24	748	10	198	—
Employed	67	67	—	—	111	97	—	7	208	6	15	—
Unemployed	—	—	—	—	7	7	—	—	21	—	—	—
Not in civilian labor force	279	245	13	19	664	622	8	17	519	51	425	8
<b>SELECTED OCCUPATIONS</b>												
<b>All income levels</b>												
Male employed, 22 to 64 years <sup>2</sup>	4 034	3 726	72	182	4 706	4 456	32	80	6 597	1 013	5 561	110
Prof., tech., and kindred workers	381	355	26	6	199	186	—	—	815	322	478	8
Health workers, exc. practitioners	7	7	—	—	16	16	—	—	39	10	29	—
Teachers, elem. and secondary	19	11	8	—	11	11	—	—	111	12	99	—
Managers and admin., exc. farm	311	298	—	20	323	314	—	—	378	163	215	25
Self-employed	85	78	—	—	126	126	—	—	135	59	76	16
Sales workers	175	175	—	—	167	167	—	—	195	84	111	8
Retail trade	89	89	—	—	80	80	—	—	66	19	47	8
Clerical and kindred workers	310	301	—	41	374	364	—	6	585	85	500	—
Postal clerks and mail carriers	56	56	—	7	64	54	—	—	218	25	193	—
Shipping, receiving & stock clerks	59	59	—	7	76	76	—	—	96	15	81	—
Bkprs., cashiers, & bank tellers	18	9	—	—	47	47	—	—	46	6	40	—
Craftsmen and kindred workers	971	896	—	55	1 546	1 471	—	31	1 077	198	879	15
Construction craftsmen	221	205	—	21	507	479	—	25	212	42	170	7
Mechanics and repairmen	234	219	—	14	520	495	—	6	383	43	340	—
Operatives, except transport	636	558	22	8	821	777	—	43	1 022	57	965	7
Assemblers	46	41	—	—	58	58	—	6	18	—	18	—
Chckers, exam., & inspectors; mfg.	13	13	—	—	29	29	—	—	7	—	7	—
Pkrs. & wrappers, inc. meat & prod.	26	20	—	—	11	11	—	—	34	—	34	—
Sewers, stitchers, & textile oper	—	—	—	—	—	—	—	—	8	—	8	—
Transport equipment operatives	349	334	8	6	581	554	5	—	437	19	413	17
Truck drivers	173	173	—	—	360	340	—	5	226	15	211	17
Laborers, except farm	419	373	5	22	373	306	20	—	990	34	953	12
Construction	81	76	—	9	81	74	—	—	168	3	165	—
Freight, material, & stock handlers	112	84	5	—	183	146	5	—	297	27	267	12
Service workers, exc. private hshld. <sup>3</sup>	431	385	11	24	303	296	7	—	1 052	33	1 019	18
Cleaning service workers	104	78	—	—	168	164	4	—	631	12	619	—
Food service workers	130	110	11	13	31	28	3	—	227	10	217	—
Health service workers	8	8	—	—	15	15	—	—	17	—	17	—
Personal service workers	61	61	—	—	27	27	—	—	28	11	31	18
Protective service workers	26	26	—	—	40	40	—	—	42	—	7	—
Private household workers	—	—	—	—	—	—	—	—	7	—	—	—
Female employed, 22 to 64 yrs. <sup>2</sup>	2 937	2 678	92	126	2 767	2 590	48	48	6 308	893	5 363	67
Prof., tech., and kindred workers	440	396	44	49	140	124	—	3	934	258	657	—
Health workers, exc. practitioners	171	171	—	19	67	54	—	8	229	78	151	—
Teachers, elem. and secondary	58	44	14	15	29	26	—	3	374	77	290	—
Managers and admin., exc. farm	148	148	—	—	73	73	—	—	107	34	73	—
Self-employed	51	51	—	—	11	11	—	—	33	20	13	—
Sales workers	189	173	9	—	281	281	—	—	84	52	32	—
Retail trade	130	123	—	—	250	250	—	—	60	39	21	—
Clerical and kindred workers	874	807	5	8	775	755	—	27	1 247	363	869	41
Bkprs., cashiers, & bank tellers	144	144	—	—	203	195	—	—	165	57	108	6
Secretaries, stenog., & typists	287	256	5	8	195	189	—	20	243	119	119	—
Craftsmen and kindred workers	66	59	—	6	72	52	—	13	106	12	94	—
Operatives, except transport	335	290	—	29	566	517	3	7	762	24	738	—
Laundry & dry cleaning operatives <sup>4</sup>	90	72	—	12	107	99	—	—	127	—	127	—
Assemblers	51	43	—	—	73	65	—	—	157	5	152	—
Pkrs. & wrappers, inc. meat & prod.	38	38	—	—	62	55	—	—	11	—	11	—
Sewers, stitchers, & textile oper	41	30	—	17	62	48	—	—	35	—	35	—
Transport equipment operatives	20	20	—	—	—	—	—	—	5	6	85	6
Laborers, except farm	8	8	—	—	34	25	—	—	91	—	—	—
Service workers, exc. private hshld. <sup>5</sup>	812	747	25	34	775	712	42	—	1 921	138	1 777	20
Cleaning service workers	106	93	—	—	67	42	11	—	488	25	457	—
Food service workers	379	347	11	27	324	317	—	—	423	40	383	8
Health service workers	115	115	—	7	136	128	—	8	688	45	643	12
Personal service workers	87	87	—	—	93	93	—	—	123	3	120	—
Private household workers	45	30	9	—	45	45	—	—	1 051	6	1 033	—

<sup>1</sup>Includes "farm workers" not shown separately. cases are included in the total but not in the distribution.

<sup>2</sup>Allocated cases are included in the total but not in the distribution.

<sup>3</sup>Includes "clothing ironers and pressers."

<sup>4</sup>Protective service workers and allocated

Table A-1. Selected Characteristics of Persons and Families by Residence in Census Tracts With a Poverty Rate of 20 Percent or More: 1970—Continued

(Excludes inmates of institutions, members of Armed Forces living in barracks, college students living in dormitories, and unrelated individuals under 14 years. Data based on 15 percent sample, see text. For minimum base for derived figures (percent, median, etc.) and meaning of symbols, see text)

Oklahoma City	Neighborhood 01				Neighborhood 02				Neighborhood 03			
	All races	White	Negro	Persons of Spanish language	All races	White	Negro	Persons of Spanish language	All races	White	Negro	Persons of Spanish language
<b>SELECTED OCCUPATIONS—Con.</b>												
<b>Income Below Poverty Level</b>												
Male employed, 22 to 64 years?	501	451	5	7	512	498	—	5	649	54	595	8
Prof., tech., and kindred workers	8	8	—	—	15	15	—	—	25	25	—	—
Managers and admin., exc. farm	14	14	—	—	42	42	—	—	11	6	5	—
Sales workers	18	18	—	—	31	31	—	—	—	—	—	36
Clerical and kindred workers	34	34	—	—	14	14	—	—	36	10	80	—
Craftsmen and kindred workers	134	126	—	7	136	130	—	—	90	6	137	—
Operatives, except transport	80	54	—	—	110	110	—	5	143	—	64	—
Transport equipment operatives	54	54	—	—	68	68	—	—	64	4	140	—
Laborers, except farm	47	31	5	—	40	32	—	—	126	—	126	—
Service workers, exc. private hshld	93	93	—	—	56	56	—	—	7	—	7	—
Private household workers	—	—	—	—	—	—	—	—	—	—	—	—
Female employed, 22 to 64 yrs.?	401	357	20	7	335	293	11	14	1 097	96	979	—
Prof., tech., and kindred workers	41	35	6	—	3	—	—	3	76	29	47	—
Managers and admin., exc. farm	12	12	—	—	—	—	—	—	7	—	7	—
Sales workers	43	43	—	—	52	52	—	—	15	15	—	—
Clerical and kindred workers	76	69	—	—	44	44	—	7	104	8	86	—
Craftsmen and kindred workers	18	18	—	—	—	—	—	—	12	11	87	—
Operatives, except transport	41	30	—	—	84	64	3	7	98	—	14	—
Transport equipment operatives	13	13	—	—	—	—	—	—	—	6	376	—
Laborers, except farm	—	—	—	—	—	—	—	—	20	27	—	—
Service workers, exc. private hshld	127	113	14	7	139	120	5	—	403	—	350	—
Private household workers	30	24	—	—	13	13	—	—	362	—	—	—
<b>FAMILY STATUS AND AGE</b>												
<b>All Income Levels</b>												
<b>Both Sexes</b>												
Head of family: 14 to 21 yrs.	320	269	17	24	386	350	6	22	459	12	447	—
Head of family: 22 to 54 yrs.	2 748	2 391	100	210	4 152	3 785	129	117	6 777	604	6 131	90
Wife of head: 14 to 21 yrs.	485	477	—	29	629	605	—	27	429	55	374	—
Wife of head: 22 to 54 yrs.	2 092	1 880	82	144	3 386	3 170	21	90	4 529	550	3 904	90
Unrelated indiv.: 14 to 21 yrs.	681	587	51	7	111	111	—	—	377	219	145	8
Unrelated indiv.: 22 to 54 yrs.	2 410	2 289	13	36	774	722	5	19	2 008	637	1 349	8
<b>Female</b>												
Head of family: 14 to 21 yrs.	44	32	5	—	33	33	—	—	223	—	223	—
Head of family: 22 to 54 yrs.	631	507	62	39	697	558	103	20	2 108	58	2 045	11
Unrelated indiv.: 14 to 21 yrs.	436	386	31	7	75	75	—	—	175	61	101	—
Unrelated indiv.: 22 to 54 yrs.	913	880	6	13	368	359	—	12	967	309	647	—
<b>Income Below Poverty Level</b>												
<b>Both Sexes</b>												
Head of family: 14 to 21 yrs.	121	81	17	18	70	64	6	14	296	—	296	—
Head of family: 22 to 54 yrs.	668	526	54	28	990	862	72	28	1 865	34	1 805	9
Wife of head: 14 to 21 yrs.	125	117	—	15	66	58	—	14	102	—	102	—
Wife of head: 22 to 54 yrs.	288	254	13	19	614	558	8	24	597	32	522	8
Unrelated indiv.: 14 to 21 yrs.	422	349	36	7	46	46	—	—	224	134	77	—
Unrelated indiv.: 22 to 54 yrs.	579	538	6	7	201	192	—	13	632	214	413	—
<b>Female</b>												
Head of family: 14 to 21 yrs.	26	14	5	—	21	21	—	—	188	—	188	—
Head of family: 22 to 54 yrs.	322	246	40	10	408	321	64	7	1 186	—	1 181	—
Unrelated indiv.: 14 to 21 yrs.	259	220	26	7	10	10	—	—	107	33	61	—
Unrelated indiv.: 22 to 54 yrs.	262	242	6	7	146	137	—	6	384	111	268	—

Includes farm workers not shown separately.

Table A-2. Characteristics of the Population by Residence in Census Tracts With a Poverty Rate of 20 Percent or More: 1970

[Excludes inmates of institutions, members of Armed Forces living in barracks, college students living in dormitories, and unrelated individuals under 14 years. Data based on 15-percent sample, see text. For minimum base for derived figures (percent, median, etc.) and meaning of symbols, see text.]

Oklahoma City	Neighborhood 01				Neighborhood 02				Neighborhood 03			
	All races	White	Negro	Persons of Spanish language	All races	White	Negro	Persons of Spanish language	All races	White	Negro	Persons of Spanish language
<b>RELATIONSHIP TO HEAD</b>												
All persons	21 322	19 036	816	1 059	25 975	23 827	875	730	41 347	4 687	36 336	596
In households	20 736	18 481	810	1 046	25 901	23 753	875	716	41 026	4 450	36 263	596
Head of household	10 256	9 366	283	325	9 597	9 073	161	167	13 494	2 252	11 150	128
Family head	4 793	4 249	170	250	7 080	6 640	144	139	9 815	1 208	8 559	120
65 years old and over	966	882	32	16	1 238	1 222	9	-	1 205	310	889	5
Female	1 084	912	67	50	1 124	969	112	20	2 923	136	2 776	12
Primary individual	5 463	5 117	113	75	2 517	2 433	17	28	3 679	1 044	2 591	8
Female	2 978	2 805	58	13	1 710	1 671	4	19	2 226	610	1 583	-
Related child under 18 years old	4 908	4 019	318	449	8 320	7 117	627	399	16 797	536	16 149	316
Other relative of head	5 263	4 817	202	269	7 769	7 359	82	150	10 062	1 470	8 497	144
Not related to head	309	279	7	3	215	204	5	-	673	192	467	8
In group quarters	586	555	6	13	74	74	-	14	321	237	73	-
<b>AGE</b>												
Male, all ages	9 913	8 856	345	576	12 288	11 256	397	372	18 886	2 174	16 587	294
Under 3 years	521	470	9	66	779	689	27	27	1 269	23	1 241	11
3 to 5 years	462	395	33	45	655	535	78	15	1 388	56	1 323	26
6 to 13 years	1 003	777	80	121	1 957	1 697	148	120	3 864	106	3 716	68
14 to 17 years	512	396	58	26	970	824	67	48	1 901	111	1 790	55
18 to 21 years	697	633	20	43	790	705	18	36	1 017	194	814	4
22 to 24 years	546	509	26	18	557	528	5	11	884	243	641	8
25 to 34 years	1 204	1 075	13	90	1 270	1 137	21	32	2 066	276	1 761	32
35 to 44 years	1 063	947	9	22	1 276	1 203	11	25	1 740	118	1 603	23
45 to 54 years	1 219	1 150	16	98	1 253	1 191	9	42	1 881	333	1 543	37
55 to 64 years	1 180	1 087	38	27	1 378	1 357	-	-	1 485	354	1 131	25
65 years and over	1 506	1 417	43	20	1 403	1 390	13	16	1 391	360	1 024	5
Median age	34.1	35.8	16.5	19.8	27.4	29.7	10.1	15.0	21.0	40.6	18.1	16.1
Female, all ages	11 409	10 180	471	483	13 687	12 571	478	358	22 461	2 513	19 749	302
Under 3 years	493	430	28	29	704	625	21	16	1 357	33	1 320	33
3 to 5 years	368	325	9	23	630	545	54	32	1 169	30	1 139	13
6 to 13 years	1 103	862	83	120	1 929	1 578	189	106	4 101	87	3 981	47
14 to 17 years	567	447	41	27	879	793	49	40	1 832	101	1 712	63
18 to 21 years	1 078	973	51	39	856	825	10	29	1 606	152	1 441	29
22 to 24 years	686	608	42	45	692	623	28	7	1 173	230	938	-
25 to 34 years	1 074	913	47	59	1 435	1 252	80	50	2 708	218	2 462	42
35 to 44 years	911	833	26	47	1 233	1 134	23	41	2 316	227	2 056	34
45 to 54 years	1 308	1 154	89	60	1 487	1 429	11	24	2 174	324	1 827	26
55 to 64 years	1 451	1 376	12	15	1 740	1 714	-	13	1 980	470	1 486	9
65 years and over	2 370	2 259	43	19	2 102	2 053	13	-	2 043	641	1 387	6
Median age	37.7	40.4	22.7	21.2	32.0	34.4	11.9	15.5	24.0	49.5	21.9	16.7
<b>PLACE OF BIRTH</b>												
Total population	21 322	19 036	816	1 059	25 975	23 827	875	730	41 347	4 687	36 336	596
Born in State of residence	12 266	10 612	530	506	17 458	15 778	557	460	29 014	2 218	26 616	439
Born in different State	6 877	6 508	218	367	6 572	6 350	171	155	8 490	1 809	6 660	126
Northwest	351	351	-	-	228	169	59	4	257	115	142	7
North Central	2 587	2 504	49	136	1 489	1 446	28	4	1 438	786	646	4
South	3 188	2 949	153	180	3 975	3 910	58	115	6 447	807	5 631	90
West	751	704	16	51	880	825	26	36	348	101	241	25
Puerto Rico and outlying areas	23	23	-	7	6	6	-	6	9	5	4	4
Foreign born	387	370	6	101	113	113	-	40	272	147	14	9
Not reported and other	1 769	1 523	62	78	1 826	1 580	147	69	3 562	508	3 042	18
<b>RESIDENCE IN 1965</b>												
Total, 5 years and over	19 821	17 696	767	913	23 591	21 755	746	652	37 074	4 572	32 196	525
Same house as in 1970	7 526	6 660	374	246	10 993	10 553	-	250	16 724	2 431	14 164	197
Different house in United States	10 323	9 287	347	556	10 540	9 402	580	355	16 089	1 668	14 349	262
Same county	6 752	6 034	266	404	7 147	6 369	408	264	12 674	731	11 889	204
Different county	3 571	3 253	81	152	3 393	3 033	172	91	3 415	937	2 460	58
Same State	1 594	1 442	21	22	1 556	1 398	24	23	1 428	440	977	33
Different State	1 977	1 811	60	130	1 837	1 635	148	68	1 987	497	1 483	25
Northwest	101	101	-	-	91	37	54	-	167	42	118	7
North Central	620	584	17	36	402	394	-	-	446	187	259	-
South	695	623	43	63	641	607	16	38	1 038	171	867	18
West	561	503	31	31	703	597	78	30	336	97	239	-
Moved, residence not rptd., abroad	1 972	1 749	46	111	2 058	1 800	166	47	4 261	473	3 683	66
<b>SCHOOL ENROLLMENT</b>												
<b>All Income Levels</b>												
Total enrolled, 3 to 21 yr. old	3 795	3 029	325	290	6 072	5 194	489	338	13 023	586	12 325	262
Nursery school:												
Public	17	8	9	-	56	44	12	-	177	-	177	8
Private	30	23	-	-	24	24	-	-	197	22	166	-
Kindergarten:												
Public	284	220	39	4	426	363	40	24	861	21	840	16
Private	14	14	-	-	14	14	-	14	37	7	30	-
Elem. (1 to 8 yr.):												
Public	1 970	1 526	171	120	3 893	3 305	340	233	7 678	221	7 388	139
Private	194	188	6	128	7	7	-	-	248	24	218	6
High school (1 to 4 yr.):												
Public	884	706	62	38	1 471	1 278	87	61	3 227	129	3 070	80
Private	79	50	20	-	32	25	-	-	214	82	132	13
College	323	294	18	-	149	134	10	6	384	80	304	-
Total enrolled, 3 to 21 yr. old	3 795	3 029	325	290	6 072	5 194	489	338	13 023	586	12 325	262
3 to 5 years old	294	238	39	4	294	258	30	12	963	49	905	8
6 to 13 years old	2 042	1 613	163	234	3 797	3 206	333	226	7 767	180	7 512	115
14 and 15 years old	495	370	42	35	907	755	84	72	1 850	127	1 718	64
16 and 17 years old	459	372	48	10	691	619	32	16	1 629	74	1 541	54
18 to 21 years old	505	436	33	7	383	356	10	12	814	156	649	21

Table A-2. Characteristics of the Population by Residence in Census Tracts With a Poverty Rate of 20 Percent or More: 1970—Continued

[Excludes inmates of institutions, members of Armed Forces living in barracks, college students living in dormitories, and unrelated individuals under 14 years. Data based on 15 percent sample, see text. For minimum base for derived figures (percent, median, etc.) and meaning of symbols, see text.]

Oklahoma City	Neighborhood 01				Neighborhood 02				Neighborhood 03			
	All races	White	Negro	Persons of Spanish language	All races	White	Negro	Persons of Spanish language	All races	White	Negro	Persons of Spanish language
<b>SCHOOL ENROLLMENT—Continued</b>												
<b>All Income Levels—Continued</b>												
Percent enrolled, 3 to 21 yr. old	65.5	63.0	86.7	65.3	70.1	69.2	79.8	79.3	77.2	70.0	77.4	85.9
3 to 5 years old	35.4	33.1	...	...	22.9	23.9	22.7	...	37.7	...	34.8	...
6 to 13 years old	97.0	98.4	100.0	97.1	97.7	97.9	98.8	100.0	97.5	93.3	97.6	...
14 and 15 years old	93.2	94.6	...	...	93.8	92.6	...	...	96.7	...	96.4	...
16 and 17 years old	83.8	82.3	...	...	78.3	77.2	...	...	89.6	...	89.6	...
18 to 21 years old	28.5	27.1	...	...	23.3	23.3	...	...	31.0	45.1	28.8	...
<b>Income Below Poverty Level</b>												
Total enrolled, 3 to 21 yr. old	1 460	1 133	211	36	2 242	1 833	330	99	5 359	147	5 152	18
Nursery school:												
Public	12	3	9	—	29	17	12	—	99	—	99	—
Private	—	—	—	—	18	18	—	—	30	—	21	—
Kindergarten:												
Public	127	97	30	—	181	160	21	18	369	—	369	9
Private	14	14	—	—	—	—	—	—	11	—	11	—
Elem. (1 to 8 yr.):												
Public	839	626	142	36	1 601	1 316	225	59	3 353	23	3 288	10
Private	12	12	—	—	—	—	—	—	44	—	34	—
High school (1 to 4 yr.):												
Public	258	199	30	—	364	290	62	16	1 291	53	1 229	—
Private	34	25	—	—	17	10	—	—	62	14	48	—
College	164	157	—	—	32	22	10	6	100	47	53	—
Total enrolled, 3 to 21 yr. old	1 460	1 133	211	36	2 242	1 833	330	99	5 359	147	5 152	18
3 to 5 years old	142	103	39	—	110	91	19	12	364	—	355	—
6 to 13 years old	759	566	125	27	1 588	1 318	219	65	3 387	15	3 330	19
14 and 15 years old	184	138	25	9	293	223	56	—	710	37	673	—
16 and 17 years old	109	99	7	—	190	150	26	10	636	19	617	—
18 to 21 years old	266	227	15	—	61	51	10	12	262	76	177	—
Percent enrolled, 3 to 21 yr. old	67.6	65.4	89.8	...	76.4	75.3	88.0	65.6	79.1	67.7	79.4	...
3 to 5 years old	38.3	32.8	...	...	22.3	21.8	...	...	36.5	...	35.9	...
6 to 13 years old	97.4	97.8	...	...	97.5	97.9	98.2	...	97.9	...	97.9	...
14 and 15 years old	83.6	86.8	...	...	93.0	91.0	...	...	96.1	...	95.9	...
16 and 17 years old	68.6	70.7	...	...	84.1	80.6	...	...	91.0	...	90.7	...
18 to 21 years old	42.1	42.0	...	...	22.4	21.3	...	...	29.6	52.1	24.7	...
<b>YEARS OF SCHOOL COMPLETED</b>												
<b>All Income Levels</b>												
<b>Male, 25 years old and over</b>												
Elementary:												
0 to 7 years	1 480	1 350	49	99	2 074	2 002	11	45	1 638	275	1 356	25
8 years	946	866	24	34	1 170	1 151	—	39	823	97	726	—
High school:												
1 to 3 years	1 506	1 376	27	58	1 709	1 627	18	21	2 065	242	1 823	32
4 years	1 184	1 100	14	39	1 245	1 167	25	10	2 169	287	1 883	28
College:												
1 to 3 years	618	551	—	27	269	243	—	—	954	144	805	22
4 years or more	438	433	5	—	113	88	—	—	914	396	489	15
Median years of school completed	10.3	10.4	...	8.9	9.1	9.0	...	...	11.6	12.4	11.4	...
<b>Female, 25 years old and over</b>												
Elementary:												
0 to 7 years	1 424	1 180	217	200	7 997	7 582	127	128	11 223	1 880	9 218	117
8 years	1 071	1 008	17	98	2 190	2 112	19	22	1 718	163	1 529	20
High school:												
1 to 3 years	1 669	1 559	66	58	1 488	1 448	—	7	1 011	218	793	47
4 years	1 858	1 750	32	12	2 240	2 073	42	69	3 009	304	2 673	47
College:												
1 to 3 years	703	671	5	13	1 762	1 639	66	30	3 436	581	2 815	39
4 years or more	389	367	6	9	282	275	—	—	1 108	341	767	11
Median years of school completed	10.9	11.1	9.0	8.2	9.4	9.3	...	...	11.9	12.4	11.6	...
<b>Income Below Poverty Level</b>												
<b>Male, 25 years old and over</b>												
Less than 8 years	1 467	1 328	22	18	1 389	1 334	14	39	1 639	188	1 423	17
8 to 11 years	673	626	13	18	695	687	—	19	625	97	521	—
12 years or more	493	454	9	—	536	526	4	16	595	39	556	—
Female, 25 years old and over												
Less than 8 years	301	248	—	—	158	121	10	4	419	52	346	17
8 to 11 years	2 140	1 964	104	20	2 546	2 385	63	37	3 490	431	2 990	8
12 years or more	697	598	58	20	1 056	1 015	4	6	862	76	774	—
PERSONS 16 TO 21 YEARS OLD NOT IN SCHOOL	930	872	40	—	1 080	1 020	22	27	1 526	143	1 357	8
Income Below Poverty Level	513	494	6	—	410	350	37	4	1 102	212	859	—
<b>All Income Levels</b>												
<b>Male</b>												
Not high school graduate	448	406	15	36	598	540	8	30	682	86	596	4
Employed or in Armed Forces	252	238	5	33	297	274	8	22	295	16	279	4
Unemployed	179	165	5	24	204	187	8	8	176	8	168	—
Not in labor force	38	38	—	9	51	51	—	—	35	—	35	—
High school graduate	35	35	—	—	42	36	—	14	84	8	76	—
Employed or in Armed Forces	196	168	10	3	301	266	—	8	387	70	317	—
Unemployed	167	139	10	3	265	235	—	8	239	42	197	—
Not in labor force	9	9	—	—	30	25	—	—	63	12	51	—
Female	20	20	—	—	6	6	—	—	85	16	69	—
Not high school graduate	911	844	32	47	856	817	10	23	1 317	115	1 189	8
Employed or in Armed Forces	303	277	11	24	429	398	10	15	489	26	457	8
Unemployed	68	60	—	4	89	89	—	—	138	11	127	—
Not in labor force	14	7	—	—	7	7	—	—	53	—	53	—
High school graduate	221	210	11	20	333	302	10	15	298	15	277	8
Employed or in Armed Forces	608	567	21	23	427	419	—	—	828	89	732	—
Unemployed	440	412	8	23	254	254	—	—	509	58	451	—
Not in labor force	23	23	—	—	14	6	—	—	54	—	47	—
PERCENT ENROLLED, 3 TO 21 YEARS OLD	145	132	13	—	159	159	—	8	265	31	234	—

Table A-2. Characteristics of the Population by Residence in Census Tracts With a Poverty Rate of 20 Percent or More: 1970—Continued

[Excludes inmates of institutions, members of Armed Forces living in barracks, college students living in dormitories, and unrelated individuals under 14 years. Data based on 15-percent sample, see text. For minimum base for derived figures (percent, median, etc.) and meaning of symbols, see text.]

Oklahoma City	Neighborhood 01				Neighborhood 02				Neighborhood 03			
	All races	White	Negro	Persons of Spanish language	All races	White	Negro	Persons of Spanish language	All races	White	Negro	Persons of Spanish language
<b>PERSONS 16 TO 21 YEARS OLD NOT IN SCHOOL—Con.</b>												
<b>Income Below Poverty Level</b>												
Male	148	127	5	18	130	116	8	22	181	46	135	—
Not high school graduate	115	101	5	18	87	73	8	22	91	12	79	—
Employed or in Armed Forces	82	68	5	18	32	24	8	8	37	4	33	—
Unemployed	17	17	—	—	34	34	—	—	8	—	8	—
Not in labor force	16	16	—	—	21	15	—	14	46	8	38	—
High school graduate	33	26	—	—	43	43	—	—	90	34	56	—
Employed or in Armed Forces	20	13	—	—	43	43	—	—	46	18	28	—
Unemployed	—	—	—	—	—	—	—	—	16	—	16	—
Not in labor force	13	13	—	—	—	—	—	—	28	16	12	—
Female	268	228	19	22	117	109	—	15	505	24	468	8
Not high school graduate	139	121	11	15	90	82	—	15	254	6	242	8
Employed or in Armed Forces	9	7	—	—	16	16	—	—	54	—	54	—
Unemployed	14	7	—	—	—	—	—	—	47	—	47	—
Not in labor force	116	105	11	15	74	66	—	15	153	6	141	8
High school graduate	129	107	8	7	27	27	—	—	251	18	224	—
Employed or in Armed Forces	123	101	8	7	10	10	—	—	112	7	105	—
Unemployed	—	—	—	—	6	6	—	—	19	—	12	—
Not in labor force	6	6	—	—	11	11	—	—	120	11	109	—
<b>MARRIED COUPLES AND CHILDREN</b>												
<b>All Income Levels</b>												
Married couples	3 515	3 175	91	189	5 731	5 449	26	113	6 488	1 038	5 433	108
With own household	3 496	3 156	91	189	5 685	5 418	26	113	6 440	1 025	5 378	108
Without own household	19	19	—	—	46	31	—	—	48	13	35	—
With own children under 18 yr	1 388	1 218	35	140	2 513	2 315	18	92	3 404	224	3 152	80
With own children under 6 yr	810	716	—	70	1 309	1 166	18	33	1 810	115	1 686	35
With husband under 45 years	1 703	1 506	22	115	2 616	2 396	26	71	3 377	325	3 020	49
With own children under 18 yr	1 024	887	14	85	1 897	1 731	18	50	2 549	144	2 377	49
Related child, under 18 yr	4 908	4 019	318	449	8 320	7 117	627	399	16 797	536	16 149	316
Living with both parents	3 190	2 767	101	346	5 652	5 215	105	298	8 860	448	8 352	240
Percent living with both parents	65.0	68.8	31.8	77.1	67.9	73.3	16.7	74.7	52.7	83.6	51.7	75.9
Living with mother only	1 289	1 006	161	61	2 027	1 412	488	101	6 463	70	6 382	45
Living with father only	124	60	38	7	268	214	34	—	500	9	491	—
Living with neither parent	305	186	18	35	373	276	—	—	974	9	924	31
<b>Income Below Poverty Level</b>												
Related child, under 18 yr	1 917	1 556	215	128	3 164	2 614	382	129	7 102	71	6 980	45
Living with both parents	811	707	41	71	1 580	1 483	65	104	1 909	32	1 840	45
Percent living with both parents	42.3	45.4	19.1	...	49.9	56.7	17.0	...	26.9	...	26.4	...
Living with mother only	924	731	136	39	1 293	913	283	25	4 394	39	4 355	—
Living with father only	70	6	38	—	93	59	34	—	311	—	311	—
Living with neither parent	112	112	—	18	198	159	—	—	488	—	474	—
<b>FERTILITY BY AGE OF WOMAN</b>												
<b>All Income Levels</b>												
Women ever married:												
15 to 24 years	1 137	1 050	37	68	1 369	1 268	31	34	1 578	237	1 329	29
25 to 34 years	891	751	38	37	1 308	1 138	67	50	2 244	134	2 082	38
35 to 44 years	841	769	20	47	1 192	1 098	18	41	2 203	215	1 955	34
Children ever born per 1,000 women ever married:												
15 to 24 years	983	937	...	...	1 042	1 017	...	...	1 245	553	1 371	...
25 to 34 years	2 432	2 304	...	...	2 849	2 632	...	...	2 873	1 440	2 994	...
35 to 44 years	3 564	3 393	...	...	3 220	3 047	...	...	3 542	1 916	3 754	...
<b>Income Below Poverty Level</b>												
Women ever married:												
15 to 24 years	325	282	9	31	247	205	16	14	442	6	424	8
25 to 34 years	211	167	29	—	413	341	46	18	711	30	671	8
35 to 44 years	259	228	20	20	299	268	10	7	563	25	510	—
Children ever born per 1,000 women ever married:												
15 to 24 years	1 745	1 606	...	...	1 401	1 488	...	...	1 729	—	1 774	...
25 to 34 years	4 190	3 784	...	...	3 714	3 545	...	...	3 796	...	3 978	...
35 to 44 years	5 193	4 961	...	...	3 773	3 530	...	...	4 904	...	5 125	...

Table A-3. Employment Characteristics of the Population by Residence in Census Tracts With a Poverty Rate of 20 Percent or More: 1970

[Excludes inmates of institutions, members of Armed Forces living in barracks, college students living in dormitories, and unrelated individuals under 14 years. Data based on 10 percent sample, see text. For minimum base for derived figures (percent, median, etc.) and meaning of symbols, see text.]

Oklahoma City	Neighborhood 01				Neighborhood 02				Neighborhood 03				
	All races	White	Negro	Persons of Spanish language	All races	White	Negro	Persons of Spanish language	All races	White	Negro	Persons of Spanish language	
<b>EMPLOYMENT STATUS</b>													
<b>All Income Levels</b>													
<b>Male</b>													
Total, 16 years old and over	7 638	7 006	194	322	8 331	7 873	99	167	11 329	1 921	9 339	139	
Armed Forces	65	65	-	25	118	108	10	4	131	15	116	-	
Civilian labor force	5 307	4 872	146	246	5 977	5 635	60	102	8 228	1 359	6 834	127	
Employed	5 031	4 629	139	226	5 687	5 375	50	102	7 862	1 313	6 519	114	
At work	4 884	4 482	139	226	5 516	5 211	50	102	7 751	1 262	6 470	99	
Full time	3 975	3 662	105	181	4 762	4 472	50	102	6 552	987	5 553	99	
With a job but not at work	147	147	-	-	171	164	-	-	111	51	49	15	
Unemployed	276	243	7	20	290	260	10	-	366	46	315	13	
Percent unemployed	5.2	5.0	4.8	8.1	4.9	4.6	...	6.1	4.4	3.4	4.6	...	
Not in labor force	2 266	2 069	48	51	2 236	2 130	29	61	2 970	547	2 389	33	
Enrolled in school	215	188	4	7	312	270	16	12	1 003	153	816	27	
Other	2 051	1 881	44	44	1 924	1 860	13	49	1 967	394	1 573	5	
65 years old and over	1 120	1 053	21	7	1 144	1 131	13	16	837	180	657	5	
16 to 24 years old <sup>1</sup>	1 466	1 330	75	65	1 751	1 595	45	52	2 766	480	2 277	37	
Employed	1 094	985	71	49	1 206	1 115	23	33	1 339	261	1 078	12	
Unemployed	60	60	-	9	116	99	6	6	190	24	166	4	
Not in labor force	293	266	4	7	342	294	16	19	1 822	183	990	21	
25 to 64 years old <sup>1</sup>	4 666	4 259	76	237	5 177	4 888	41	99	7 172	1 081	6 038	117	
Employed	3 569	3 298	46	164	4 241	4 020	27	69	5 994	879	5 092	102	
Unemployed	198	165	7	11	164	151	4	4	165	17	143	9	
Not in labor force	853	750	23	37	741	696	-	26	937	182	730	6	
Family head, 25 to 64 years old <sup>1</sup>	2 421	2 161	46	153	4 180	3 950	26	86	5 381	720	4 624	103	
Employed	2 070	1 877	29	96	3 533	3 359	12	63	4 636	604	4 025	94	
Unemployed	91	79	-	11	92	79	4	-	115	6	104	9	
Not in labor force	228	173	17	21	524	491	-	19	554	107	422	-	
<b>Female</b>													
Total, 16 years old and over	9 203	8 380	338	298	10 023	9 470	175	175	14 956	2 304	12 495	175	
Armed Forces	4 199	3 856	126	153	3 554	3 337	57	48	8 063	1 159	6 831	80	
Civilian labor force	3 994	3 677	115	153	3 360	3 183	48	48	7 580	1 123	6 391	67	
Employed	3 917	3 600	115	147	3 312	3 135	48	48	7 259	1 062	6 131	67	
At work	3 108	2 858	89	128	2 425	2 281	45	21	5 392	805	4 548	67	
Full time	77	77	-	6	48	48	-	-	321	61	260	13	
With a job but not at work	205	179	11	-	194	154	9	-	483	36	440	13	
Unemployed	4.9	4.6	...	...	5.5	4.6	...	...	6.0	3.1	6.4	...	
Percent unemployed	5 004	4 524	212	145	6 469	6 133	118	127	6 893	1 145	5 664	93	
Not in civilian labor force	400	308	40	6	379	340	10	17	1 138	93	1 045	27	
Enrolled in school	4 604	4 216	172	139	6 090	5 793	108	110	5 755	1 052	4 619	39	
Other	1 917	1 829	35	19	1 971	1 922	13	-	1 589	498	1 076	6	
65 years old and over	1 198	1 067	40	81	1 716	1 513	96	64	3 033	120	2 904	33	
With own children under 6 years old	29.6	28.6	...	...	27.6	27.8	...	...	57.8	...	55.5	...	
Percent in civilian labor force	1 355	1 119	107	101	2 475	2 196	106	99	4 356	204	4 128	75	
With own children 6 to 17 years old	42.5	41.2	...	...	38.2	37.3	...	...	61.3	40.2	62.5	...	
Percent in civilian labor force	2 089	1 845	121	98	2 026	1 888	48	47	3 733	424	3 277	58	
16 to 24 years old	1 049	974	36	57	769	729	8	-	1 588	268	1 301	12	
Employed	76	69	-	6	63	49	6	6	215	6	202	4	
Unemployed	964	802	85	41	1 194	1 110	34	47	1 930	150	1 774	45	
Not in civilian labor force	4 744	4 276	174	181	5 895	5 529	114	128	9 180	1 239	7 831	111	
25 to 64 years old	2 518	2 291	71	96	2 460	2 323	40	48	5 594	728	4 819	67	
Employed	114	103	11	-	131	105	3	-	245	20	225	44	
Unemployed	2 112	1 882	92	85	3 304	3 101	71	80	3 341	491	2 787	44	
Not in civilian labor force	733	615	62	39	739	629	83	20	2 083	70	2 013	19	
Family head, 25 to 64 years old	370	324	22	25	339	291	27	20	1 166	65	1 101	12	
Employed	11	-	11	-	24	21	3	-	49	-	49	-	
Unemployed	352	291	29	14	376	317	53	-	868	5	863	-	
Not in civilian labor force	2 364	2 161	74	121	4 101	3 889	13	83	4 986	702	4 209	99	
Wife of head, 25 to 64 years old	1 020	928	20	50	1 524	1 467	-	15	3 091	333	2 740	55	
Employed	33	33	-	-	51	28	-	-	115	6	109	-	
Unemployed	1 311	1 200	54	71	2 526	2 394	13	68	1 780	363	1 360	44	
Not in civilian labor force	<b>Income Below Poverty Level</b>												
<b>Male</b>													
Total, 16 years old and over	1 903	1 712	42	36	1 706	1 611	48	77	2 418	372	2 009	17	
Armed Forces	7	7	-	-	19	15	4	4	-	-	-	-	
Civilian labor force	800	719	20	36	735	699	22	19	1 074	130	932	17	
Employed	705	624	20	25	661	629	18	19	952	116	829	2	
At work	684	603	20	25	627	595	18	19	937	103	829	-	
Full time	429	385	10	18	505	473	18	19	747	49	698	-	
Unemployed	95	95	-	11	74	70	4	-	122	14	103	-	
Percent unemployed	11.9	13.2	-	...	10.1	10.0	...	...	11.4	24.2	1 077	-	
Not in labor force	1 096	986	22	18	952	897	22	54	1 344	70	271	-	
Enrolled in school	110	101	-	-	96	80	16	5	366	172	806	-	
Other	986	885	22	-	856	817	6	49	978	6	306	-	
65 years old and over	457	427	7	-	504	498	6	16	394	74	320	-	

<sup>1</sup>Includes members of Armed Forces not living in barracks and not shown separately.

Table A-3. Employment Characteristics of the Population by Residence in Census Tracts With a Poverty Rate of 20 Percent or More: 1970—Continued

[Excludes inmates of institutions, members of Armed Forces living in barracks, college students living in dormitories, and unrelated individuals under 14 years. Data based on 15-percent sample, see text. For minimum base for derived figures (percent, median, etc.) and meaning of symbols, see text]

Oklahoma City	Neighborhood 01				Neighborhood 02				Neighborhood 03			
	All races	White	Negro	Persons of Spanish language	All races	White	Negro	Persons of Spanish language	All races	White	Negro	Persons of Spanish language
<b>EMPLOYMENT STATUS—Continued</b>												
<b>Income Below Poverty Level—Con.</b>												
<b>Male—Continued</b>												
16 to 24 years old <sup>1</sup>	436	384	20	18	317	277	34	38	779	184	586	—
Employed	262	219	20	18	172	154	18	19	278	65	213	—
Unemployed	30	30	—	—	34	34	—	—	61	8	53	—
Not in labor force	137	128	—	—	103	81	16	19	440	111	320	—
25 to 64 years old <sup>1</sup>	985	876	15	18	864	815	8	23	1 108	107	980	17
Employed	424	386	—	7	468	454	—	—	545	46	499	8
Unemployed	59	59	—	11	40	36	4	—	61	6	50	9
Not in labor force	502	431	15	—	345	318	—	19	502	55	431	—
Family head, 25 to 64 years old <sup>1</sup>	352	298	9	18	703	654	8	16	751	57	673	9
Employed	210	186	—	7	427	413	—	—	410	22	388	—
Unemployed	24	24	—	11	33	29	4	—	51	6	40	9
Not in labor force	118	88	9	—	232	205	—	12	290	29	245	—
<b>Female</b>												
Total, 16 years old and over	2 823	2 538	148	58	2 966	2 742	86	63	4 829	521	4 221	16
Civilian labor force	747	648	46	14	479	431	17	14	1 609	145	1 435	—
Employed	679	606	35	14	407	365	11	14	1 427	133	1 272	—
At work	669	596	35	14	407	365	11	14	1 374	120	1 232	—
Full time	427	367	28	7	249	217	8	7	825	91	712	—
With a job but not at work	10	10	—	—	—	—	—	—	53	13	40	—
Unemployed	68	42	11	—	72	66	6	—	182	12	163	—
Percent unemployed	9.1	6.5	...	44	15.0	15.3	...	49	11.3	8.3	11.4	—
Not in civilian labor force	2 076	1 890	102	44	2 487	2 311	69	49	3 220	376	2 786	16
Enrolled in school	131	108	5	—	115	82	10	11	484	44	440	—
Other	1 945	1 782	97	44	2 372	2 229	59	38	2 736	332	2 346	16
65 years old and over	979	932	35	—	1 112	1 072	4	—	716	166	541	—
With own children under 6 years old	505	424	40	34	588	497	53	32	1 213	—	1 213	8
Percent in civilian labor force	19.2	15.8	...	—	24.7	22.9	...	...	36.9	—	36.9	—
With own children 6 to 17 years old	456	361	58	20	794	694	72	31	1 505	32	1 456	8
Percent in civilian labor force	23.0	23.0	...	—	25.4	23.5	...	...	36.5	...	37.3	—
16 to 24 years old	683	574	44	38	420	357	23	26	1 339	90	1 231	8
Employed	283	243	15	14	74	65	—	—	394	35	354	—
Unemployed	20	13	—	—	36	30	6	—	101	—	94	—
Not in civilian labor force	380	318	29	24	310	262	17	26	844	55	783	8
25 to 64 years old	1 069	948	69	20	1 410	1 289	59	37	2 653	229	2 364	8
Employed	323	290	20	—	309	276	11	14	947	74	856	—
Unemployed	40	29	11	—	36	36	—	—	68	6	62	—
Not in civilian labor force	706	629	38	20	1 065	977	48	23	1 638	149	1 446	8
Family head, 25 to 64 years old	314	249	40	10	383	318	51	7	1 100	5	1 095	—
Employed	73	67	—	—	117	98	11	—	438	—	438	—
Unemployed	11	—	11	—	15	15	—	—	29	—	29	—
Not in civilian labor force	230	182	29	10	251	205	40	—	633	5	628	—
Wife of head, 25 to 64 years old	274	252	9	10	716	660	8	24	710	67	600	8
Employed	58	58	—	—	99	85	—	7	198	10	188	—
Unemployed	—	—	—	—	—	—	—	—	14	6	8	—
Not in civilian labor force	216	194	9	10	617	575	8	17	498	51	404	8
<b>PLACE OF WORK</b>												
All workers <sup>2</sup>	8 900	8 172	254	403	9 062	8 566	108	154	15 328	2 348	12 895	181
Inside SMSA of residence	7 988	7 353	214	372	8 292	7 879	60	148	13 057	2 044	10 961	152
In county of residence	7 897	7 276	214	366	8 057	7 675	57	140	13 011	2 028	10 936	152
In central city	7 472	6 891	186	334	7 386	7 064	45	140	12 149	1 937	10 165	131
Outside county of residence	91	77	—	6	235	204	3	8	46	16	25	—
In central city	5	5	—	—	15	15	—	—	—	—	—	—
Outside SMSA of residence	62	62	—	7	84	84	—	—	195	67	128	—
Workers below poverty level <sup>2</sup>	1 380	1 226	55	39	1 059	981	33	37	2 384	223	2 132	—
Inside SMSA of residence	1 185	1 066	41	39	940	879	23	37	1 727	140	1 577	—
In county of residence	1 178	1 059	41	39	923	870	23	37	1 722	140	1 577	—
In central city	1 137	1 018	41	39	775	722	23	37	1 517	135	1 377	—
Outside county of residence	7	7	—	—	17	9	—	—	5	—	—	—
In central city	—	—	—	—	—	—	—	—	—	—	—	—
Outside SMSA of residence	—	—	—	—	13	13	—	—	25	8	17	—
<b>MEANS OF TRANSPORTATION TO WORK</b>												
All workers	8 900	8 172	254	403	9 062	8 566	108	154	15 328	2 348	12 895	181
Private automobile, driver	5 142	4 800	104	251	6 688	6 330	58	107	10 108	1 663	8 420	134
Private automobile, passenger	1 331	1 191	68	95	1 459	1 382	12	41	2 978	196	2 753	11
Bus, streetcar, or subway	332	260	46	—	122	111	—	—	934	55	867	—
Walked only	1 438	1 287	25	51	331	319	—	—	690	252	424	21
Worked at home	308	302	—	6	208	208	—	—	323	145	173	11
Other means	349	332	11	—	254	216	38	6	295	37	258	4
Workers below poverty level	1 380	1 226	55	39	1 059	981	33	37	2 384	223	2 132	—
Private automobile, driver	569	508	5	16	676	621	25	30	1 173	118	1 050	—
Private automobile, passenger	177	159	18	16	236	218	3	7	586	43	543	—
Bus, streetcar, or subway	65	32	14	—	35	35	—	—	290	—	278	—
Walked only	436	394	18	7	45	45	—	—	150	33	110	—
Worked at home	96	96	—	—	47	47	—	—	75	29	41	—
Other means	37	37	—	—	20	15	5	—	110	—	110	—

<sup>1</sup>Includes members of Armed Forces not living in barracks and not shown separately. <sup>2</sup>Includes "Place of work not reported" not shown separately.



Table A-4. Selected Occupations of Employed Persons by Residence in Census Tracts With a Poverty Rate of 20 Percent or More: 1970

[Excludes inmates of institutions, members of Armed Forces living in barracks, college students living in dormitories, and unrelated individuals under 14 years. Data based on 15-percent sample, see text. For minimum base for derived figures (percent, median, etc.) and meaning of symbols, see text.]

Oklahoma City	Neighborhood 01				Neighborhood 02				Neighborhood 03			
	All races	White	Negro	Persons of Spanish language	All races	White	Negro	Persons of Spanish language	All races	White	Negro	Persons of Spanish language
<b>ALL INCOME LEVELS</b>												
Total employed, 16 yr. & over <sup>1</sup>	9 025	8 306	254	379	9 047	8 558	98	150	15 442	2 436	12 910	181
Prof., tech., and kindred workers	1 036	956	80	55	355	326	3	8	1 987	675	1 278	8
Health workers, except practitioners	259	259	—	19	90	77	—	8	295	102	193	—
Teachers, elem. and secondary	84	62	22	15	40	37	—	3	512	98	407	—
Managers and admin., exc. farm	654	641	—	20	421	414	—	—	589	245	344	25
Self-employed	167	160	—	—	144	144	—	—	198	87	111	16
Sales workers	549	533	9	3	521	521	—	6	399	197	202	8
Retail trade	309	302	—	3	397	397	—	—	196	89	107	—
Clerical and kindred workers	1 727	1 618	26	69	1 443	1 413	—	33	2 370	620	1 721	45
Postal clerks and mail carriers	77	70	—	7	76	66	—	—	161	25	136	—
Shipping, receiving, and stock clerks	155	144	—	7	118	118	—	—	363	53	310	7
Bkksprs., cashiers, & bank tellers	327	318	—	5	304	296	—	—	303	107	196	6
Craftsmen and kindred workers	1 222	1 140	—	61	1 859	1 755	—	31	1 283	232	1 051	15
Construction craftsmen	274	258	—	21	573	545	—	25	231	52	179	7
Mechanics and repairmen	283	268	—	14	591	557	—	6	446	53	393	—
Operatives, except transport	1 158	1 005	32	65	1 667	1 562	3	56	2 070	124	1 937	7
Assemblers	114	101	—	—	138	123	—	6	217	13	204	—
Checkers, exam., & inspectors; mfg.	34	34	—	—	64	64	—	—	22	—	22	—
Pkrs. & wrappers, inc. meat & prod.	64	58	—	—	92	85	—	—	64	7	57	—
Sewers, stitchers, & textile oper.	48	37	—	17	68	54	—	—	61	—	61	—
Transport equipment operatives	456	434	8	13	676	641	5	8	496	30	461	17
Truck drivers	187	187	—	3	412	384	—	8	243	19	224	17
Laborers, except farm	545	488	16	30	576	485	20	—	1 328	61	1 264	18
Construction	81	76	—	9	126	104	—	—	233	3	230	—
Freight, material, and stock handlers	186	158	5	—	286	240	5	—	424	37	384	18
Service workers, exc. private hshld. <sup>2</sup>	1 574	1 402	74	63	1 416	1 328	67	8	3 689	219	3 464	38
Cleaning service workers	264	205	20	5	312	283	15	—	1 348	52	1 290	—
Food service workers	616	557	29	40	525	507	11	8	879	63	816	8
Health service workers	184	176	—	7	167	159	8	—	823	55	768	12
Personal service workers	194	183	11	—	156	156	—	—	180	3	177	—
Protective service workers	26	26	—	—	58	58	—	—	52	11	41	18
Private household workers	53	38	9	—	62	62	—	—	1 185	6	1 167	—
Female employed, 16 yr. & over <sup>1</sup>	3 994	3 677	115	153	3 360	3 183	48	48	7 580	1 123	6 391	67
Prof., tech., and kindred workers	587	543	44	49	147	131	3	8	1 061	295	747	—
Health workers, except practitioners	252	252	—	19	74	61	—	—	237	86	151	—
Teachers, elem. and secondary	58	44	14	15	29	26	—	3	401	86	308	—
Managers and admin., exc. farm	241	241	—	—	86	86	—	—	125	45	80	—
Self-employed	67	67	—	—	18	18	—	—	40	20	20	—
Sales workers	303	287	9	3	333	333	—	—	150	80	70	—
Retail trade	188	181	—	3	302	302	—	—	107	54	53	—
Clerical and kindred workers	1 279	1 185	20	28	1 022	1 002	—	27	1 664	487	1 148	41
Bkksprs., cashiers, & bank tellers	271	271	—	5	250	242	—	—	231	90	141	6
Secretaries, steno., & typists	414	377	5	8	254	248	—	20	339	158	176	—
Craftsmen and kindred workers	93	86	—	6	88	68	—	—	139	12	127	—
Operatives, except transport	386	341	—	33	640	591	3	13	867	35	832	—
Laundry & dry cleaning operatives <sup>3</sup>	96	78	—	12	116	108	—	7	137	—	137	—
Assemblers	51	43	—	—	73	65	—	—	180	5	175	—
Pkrs. & wrappers, inc. meat & prod.	38	38	—	—	62	55	—	—	11	—	11	—
Sewers, stitchers, & textile oper.	48	37	—	17	68	54	—	—	53	—	53	—
Transport equipment operatives	20	20	—	—	5	5	—	—	5	—	5	—
Laborers, except farm	8	8	—	—	34	25	—	—	161	6	155	6
Service workers, exc. private hshld. <sup>4</sup>	1 024	928	33	34	937	874	42	—	2 258	157	2 095	20
Cleaning service workers	124	103	8	—	67	42	—	11	556	34	516	—
Food service workers	435	403	11	27	437	430	—	—	504	40	464	8
Health service workers	169	161	—	7	152	144	—	8	794	55	739	12
Personal service workers	122	122	—	—	119	119	—	—	152	3	149	—
Private household workers	53	38	9	—	62	62	—	—	1 150	6	1 132	—
<b>INCOME BELOW POVERTY LEVEL</b>												
Total employed, 16 yr. & over <sup>1</sup>	1 384	1 230	55	39	1 068	994	29	33	2 379	249	2 101	8
Prof., tech., and kindred workers	105	89	16	—	18	15	—	3	140	70	70	—
Managers and admin., exc. farm	34	34	—	—	48	48	—	—	38	11	27	—
Sales workers	109	109	—	—	99	99	—	6	49	25	24	—
Clerical and kindred workers	281	253	15	7	83	83	—	7	250	35	205	—
Craftsmen and kindred workers	159	151	—	7	154	148	—	—	137	20	117	—
Operatives, except transport	157	111	—	18	216	196	3	12	327	37	283	—
Transport equipment operatives	108	101	—	—	73	73	—	—	64	—	64	—
Laborers, except farm	62	46	5	—	50	42	—	—	256	14	242	—
Service workers, exc. private hshld	312	285	19	7	294	257	23	8	696	34	662	—
Private household workers	38	32	—	—	19	19	—	—	419	—	407	—
Female employed, 16 yr. & over <sup>1</sup>	679	606	35	14	407	365	11	14	1 427	133	1 272	—
Prof., tech., and kindred workers	66	60	6	—	3	—	—	3	90	37	53	—
Managers and admin., exc. farm	20	20	—	—	6	6	—	—	7	—	7	—
Sales workers	80	80	—	—	58	58	—	—	43	25	18	—
Clerical and kindred workers	189	161	15	7	62	62	—	7	187	27	150	—
Craftsmen and kindred workers	18	18	—	—	—	—	—	—	29	—	29	—
Operatives, except transport	53	42	—	—	84	64	3	7	129	11	118	—
Transport equipment operatives	13	13	—	—	5	5	—	—	—	—	—	—
Laborers, except farm	—	—	—	—	—	—	—	—	46	6	40	—
Service workers, exc. private hshld	202	180	14	7	170	151	5	—	493	27	466	—
Private household workers	38	32	—	—	19	19	—	—	403	—	391	—

<sup>1</sup>Includes "farm workers" not shown separately. <sup>2</sup>Allocated cases included in total but not in distribution. <sup>3</sup>Includes "clothing ironers and pressers." <sup>4</sup>"Protective service workers" and allocated cases included in total but not in distribution.

Table A-5. Income Characteristics in 1969 of Families and Unrelated Individuals by Residence in Census Tracts With a Poverty Rate of 20 Percent or More: 1970

[Excludes inmates of institutions, members of Armed Forces living in barracks, college students living in dormitories, and unrelated individuals under 14 years. Data based on 15-percent sample, see text. For minimum base for derived figures (percent, median, etc.) and meaning of symbols, see text.]

Oklahoma City	Neighborhood 01				Neighborhood 02				Neighborhood 03			
	All races	White	Negro	Persons of Spanish language	All races	White	Negro	Persons of Spanish language	All races	White	Negro	Persons of Spanish language
<b>INCOME OF FAMILIES AND UNRELATED INDIVIDUALS</b>												
All families	4 793	4 249	170	250	7 080	6 640	144	139	9 815	1 208	8 559	120
Less than \$2,000	591	466	32	11	789	731	30	8	1 244	53	1 186	-
\$2,000 to \$3,999	1 045	933	68	66	1 519	1 398	41	45	1 950	151	1 794	25
\$4,000 to \$5,999	928	818	16	25	1 372	1 293	23	10	1 723	139	1 563	19
\$6,000 to \$7,999	732	652	-	45	1 222	1 155	31	32	1 416	211	1 202	22
\$8,000 to \$9,999	502	439	28	41	911	855	10	19	1 255	117	1 134	25
\$10,000 to \$11,999	417	393	13	13	555	535	-	-	909	151	758	-
\$12,000 to \$14,999	297	280	8	35	464	441	-	25	643	128	511	13
\$15,000 to \$19,999	188	183	5	14	154	147	-	-	448	82	366	-
\$20,000 to \$24,999	54	46	-	-	58	49	-	9	103	65	38	7
\$25,000 or more	39	39	-	-	36	36	-	-	124	111	7	9
Median family income	\$5 639	\$5 774	\$3 444	\$7 022	\$5 796	\$5 842	\$4 087	\$6 406	\$5 989	\$8 855	\$5 663	...
Mean family income	\$6 704	\$6 895	\$5 331	\$7 387	\$6 509	\$6 553	\$5 075	\$6 472	\$7 053	\$11 819	\$6 366	...
Families with female head	1 084	912	67	50	1 124	969	112	20	2 923	136	2 776	12
Less than \$1,000	106	76	11	-	125	95	21	-	386	5	381	-
\$1,000 to \$1,999	153	121	5	-	241	225	3	-	384	6	378	-
\$2,000 to \$2,999	195	166	29	10	177	160	17	7	500	8	487	-
\$3,000 to \$3,999	147	130	-	12	137	108	21	-	486	22	464	-
\$4,000 to \$5,999	193	172	5	11	185	167	5	-	595	29	566	12
\$6,000 to \$7,999	155	129	-	6	138	112	26	13	214	8	206	-
\$8,000 to \$9,999	68	51	17	11	49	39	10	-	229	23	206	-
\$10,000 to \$14,999	67	67	-	-	46	46	17	-	73	26	47	-
\$15,000 and over	-	-	-	-	26	17	9	-	56	9	41	-
Median family income	\$3 599	\$3 715	...	...	\$3 139	\$3 042	...	...	\$3 394	\$5 862	\$3 306	...
Mean family income	\$4 173	\$4 268	...	...	\$4 100	\$4 009	...	...	\$4 070	\$7 105	\$3 840	...
All unrelated individuals	6 358	5 951	126	91	2 806	2 711	22	42	4 673	1 473	3 131	16
Less than \$1,000	1 208	1 079	35	14	505	505	-	14	1 053	345	678	-
\$1,000 to \$1,999	1 554	1 474	41	7	1 111	1 073	10	15	1 228	296	916	8
\$2,000 to \$2,999	937	826	32	16	348	334	-	-	747	171	564	-
\$3,000 to \$3,999	788	760	-	15	209	209	-	6	466	142	313	-
\$4,000 to \$5,999	960	914	11	16	288	275	7	-	652	245	407	-
\$6,000 to \$7,999	404	391	7	11	181	175	-	-	273	105	168	-
\$8,000 to \$9,999	289	289	-	3	143	119	5	-	111	79	32	8
\$10,000 to \$14,999	145	145	-	9	16	16	-	-	115	68	47	-
\$15,000 and over	73	73	-	-	5	5	-	-	28	22	6	-
Median income	\$2 445	\$2 512	...	...	\$1 808	\$1 793	...	...	\$2 074	\$2 558	\$1 969	...
Mean income	\$3 512	\$3 616	...	...	\$2 687	\$2 644	...	...	\$2 893	\$3 634	\$2 578	...
<b>TYPE OF INCOME FOR FAMILIES AND UNRELATED INDIVIDUALS</b>												
All families	4 793	4 249	170	250	7 080	6 640	144	139	9 815	1 208	8 559	120
With earnings	4 027	3 544	155	240	6 080	5 700	120	125	8 519	1 069	7 423	106
Mean earnings	\$6 926	\$7 191	\$4 975	\$7 332	\$6 589	\$6 628	...	...	\$7 203	\$11 769	\$6 524	...
Percent below poverty level	15.7	13.4	40.6	15.0	15.1	14.5	...	...	20.0	4.9	22.2	-
Head 65 years and over	527	470	32	16	706	697	9	-	872	214	652	-
Mean earnings	\$6 069	\$6 566	...	...	\$4 323	\$4 105	...	...	\$5 737	\$7 892	\$4 693	...
With Social Security income	1 257	1 147	46	23	1 763	1 699	23	14	1 698	338	1 354	17
Mean Social Security income	\$1 380	\$1 396	...	...	\$1 530	\$1 550	...	...	\$1 400	\$1 687	\$1 331	...
Percent below poverty level	22.2	21.5	...	...	29.4	28.5	...	...	28.1	18.9	30.5	...
Head 65 years and over	849	776	21	16	1 034	1 027	-	-	908	243	659	5
Mean Social Security income	\$1 567	\$1 588	...	...	\$1 721	\$1 726	-	-	\$1 531	\$1 869	\$1 412	...
With public assistance income	698	574	54	30	951	845	73	13	1 924	71	1 853	48
Mean public assistance income	\$1 151	\$1 168	...	...	\$1 211	\$1 142	...	...	\$1 425	...	\$1 456	...
Percent below poverty level	60.6	57.3	...	...	58.5	58.7	...	...	62.4	...	63.0	...
Head 65 years and over	222	179	-	-	236	227	9	-	256	38	218	-
Mean public assistance income	\$831	\$855	...	...	\$810	\$840	...	...	\$962	...	\$1 027	...
With other income	1 176	1 086	14	53	1 657	1 594	16	6	1 556	428	1 100	9
Mean other income	\$1 448	\$1 420	...	...	\$1 314	\$1 336	...	...	\$1 766	\$2 528	\$1 419	...
Percent below poverty level	13.6	12.8	...	...	14.2	13.4	...	...	12.5	5.6	14.1	-
Head 65 years and over	366	341	-	-	602	586	9	-	372	170	202	-
Mean other income	\$2 179	\$2 028	...	...	\$1 161	\$1 179	...	...	\$2 063	\$2 847	\$1 402	...
Families with female head	1 084	912	67	50	1 124	969	112	20	2 923	136	2 776	12
With earnings	740	608	57	40	804	695	88	20	2 163	125	2 027	12
Mean earnings	\$4 221	\$4 496	...	...	\$4 150	\$4 062	...	...	\$3 933	...	\$3 662	...
Percent below poverty level	25.9	21.7	...	...	34.8	33.4	...	...	42.0	...	44.0	...
Head 65 years and over	113	94	-	11	151	142	9	-	278	46	224	-
Mean earnings	...	...	...	...	\$4 789	\$3 749	...	...	\$5 925	...	\$5 015	...
With Social Security income	391	338	17	11	396	352	23	-	622	66	550	-
Mean Social Security income	\$1 162	\$1 239	...	...	\$1 103	\$1 146	...	...	\$1 356	...	\$1 362	...
Percent below poverty level	25.6	26.0	...	...	40.2	38.1	...	...	32.8	...	33.6	...
Head 65 years and over	205	174	-	11	188	181	-	-	269	51	212	-
Mean Social Security income	\$1 348	\$1 408	...	...	\$1 167	\$1 176	...	...	\$1 267	...	\$1 214	...
With public assistance income	441	354	45	14	470	376	73	7	1 403	41	1 362	12
Mean public assistance income	\$1 303	\$1 320	...	...	\$1 400	\$1 308	...	...	\$1 516	...	\$1 546	...
Percent below poverty level	64.2	62.1	...	...	67.4	68.4	...	...	69.4	...	70.7	...
Head 65 years and over	121	90	-	-	85	76	9	-	132	28	104	-
Mean public assistance income	...	...	...	...	...	...	...	...	\$781	...	...	...
With other income	225	200	-	-	249	217	16	-	407	37	370	-
Mean other income	\$1 652	\$1 362	...	...	\$712	\$768	...	...	\$1 026	...	\$1 033	...
Percent below poverty level	26.2	26.5	...	...	39.4	37.8	...	...	31.2	...	32.2	...
Head 65 years and over	85	66	-	-	110	94	9	-	98	24	74	-
Mean other income	...	...	...	...	...	...	...	...	...	...	...	...

Table A-5. Income Characteristics in 1969 of Families and Unrelated Individuals by Residence in Census Tracts With a Poverty Rate of 20 Percent or More: 1970-Continued

(Excludes inmates of institutions, members of Armed Forces living in barracks, college students living in dormitories, and unrelated individuals under 14 years. Data based on 15-percent sample, see text. For minimum base for derived figures (percent, median, etc.) and meaning of symbols, see text.)

Oklahoma City	Neighborhood 01				Neighborhood 02				Neighborhood 03			
	All races	White	Negro	Persons of Spanish language	All races	White	Negro	Persons of Spanish language	All races	White	Negro	Persons of Spanish language
<b>TYPE OF INCOME FOR FAMILIES AND UNRELATED INDIVIDUALS—Continued</b>												
All unrelated individuals	6 358	5 951	126	91	2 806	2 711	22	42	4 673	1 473	3 131	16
With earnings	4 226	3 984	81	75	1 253	1 187	12	13	2 875	949	1 903	8
Mean earnings	\$3 997	\$4 075	...	...	\$4 058	\$4 007	...	...	\$3 595	\$4 207	\$3 300	...
Percent below poverty level	25.3	25.5	...	...	21.5	21.9	...	...	26.5	27.6	26.3	...
65 years and over	650	610	17	8	187	180	7	...	369	99	270	...
Mean earnings	\$2 845	\$2 919	...	...	\$3 090	\$3 026	...	...	\$2 758	...	\$2 509	...
Percent below poverty level	24.0	24.3	...	...	32.1	33.3	...	...	37.9	...	45.2	...
With Social Security income	2 018	1 914	36	16	1 353	1 331	10	9	1 251	...	403	828
Mean Social Security income	\$977	\$985	...	...	\$1 014	\$1 013	...	...	\$924	\$1 002	\$890	...
Percent below poverty level	54.2	53.6	...	...	70.8	70.3	...	...	61.4	52.4	64.9	...
65 years and over	1 653	1 583	30	7	1 143	1 121	10	9	933	294	630	...
Mean Social Security income	\$998	\$1 003	...	...	\$1 027	\$1 026	...	...	\$913	\$1 050	\$846	...
With public assistance income	755	698	25	9	655	642	6	20	826	114	696	8
Mean public assistance income	\$728	\$747	...	...	\$829	\$821	...	...	\$918	...	\$938	...
Percent below poverty level	83.8	83.7	...	...	85.3	85.0	...	...	75.7	...	74.3	...
65 years old and over	465	431	18	...	553	540	6	7	486	54	416	...
Mean public assistance income	\$610	\$614	...	...	\$811	\$801	...	...	\$796	...	\$820	...
With other income	1 562	1 520	4	22	580	560	7	7	926	525	390	...
Mean other income	\$1 868	\$1 893	...	...	\$934	\$954	...	...	\$1 370	\$1 644	\$1 029	...
Percent below poverty level	20.9	20.1	...	...	32.8	33.9	...	...	30.3	21.7	40.0	...
65 years old and over	852	837	...	7	341	334	7	...	380	194	186	...
Mean other income	\$2 678	\$2 697	...	...	\$994	\$1 014	...	...	\$2 033	\$2 772	\$1 262	...
<b>WEEKS WORKED</b>												
<b>All Income Levels</b>												
Male family heads	3 709	3 337	103	200	5 956	5 671	32	119	6 892	1 072	5 783	103
Worked in 1969	3 116	2 808	80	200	4 912	4 647	32	99	5 987	904	5 071	94
50 to 52 weeks	2 089	1 892	66	147	3 289	3 138	14	67	4 250	630	3 617	53
40 to 49 weeks	556	522	...	40	880	816	9	27	976	96	876	32
27 to 39 weeks	239	216	5	...	294	272	3	5	294	69	225	7
26 weeks or less	232	178	9	13	449	421	6	...	467	109	353	14
Did not work in 1969	593	529	23	...	1 044	1 024	...	20	905	168	712	12
Female family heads	1 084	912	67	50	1 124	969	112	20	2 923	136	2 786	12
Worked in 1969	560	460	52	29	547	447	79	20	1 809	90	1 714	...
50 to 52 weeks	285	237	17	29	210	192	11	13	865	73	792	4
40 to 49 weeks	96	80	5	...	62	51	3	...	312	8	304	8
27 to 39 weeks	67	67	...	...	120	94	20	...	199	...	199	...
26 weeks or less	112	76	30	...	155	110	45	7	433	9	419	...
Did not work in 1969	524	452	15	21	577	522	33	...	1 114	46	1 062	...
<b>Income Below Poverty Level</b>												
Male family heads	655	548	33	36	1 030	975	14	35	1 135	79	1 055	9
Worked in 1969	414	338	21	36	589	548	14	15	697	32	660	...
50 to 52 weeks	113	106	7	9	235	231	4	4	316	15	301	9
Did not work in 1969	241	210	12	...	441	427	...	20	438	47	375	...
Female family heads	460	366	45	10	571	477	64	7	1 562	19	1 538	...
Worked in 1969	162	102	30	...	193	145	40	7	784	...	779	...
50 to 52 weeks	50	37	...	...	5	...	5	...	234	...	234	...
Did not work in 1969	298	258	15	10	378	332	24	...	778	19	759	...
<b>FAMILIES BY NUMBER OF EARNERS</b>												
No earners	766	705	15	10	1 000	940	24	14	1 296	139	1 136	14
Mean family income	\$2 312	\$2 378	...	...	\$2 083	\$2 097	...	...	\$2 204	\$4 630	\$1 873	...
Percent below poverty level	63.2	61.3	...	...	68.1	66.7	...	...	76.4	33.1	81.7	...
1 earner	1 905	1 847	60	96	3 114	2 947	64	92	3 073	435	2 623	29
Mean family income	\$6 030	\$6 341	...	...	\$5 530	\$5 599	...	...	\$5 620	\$13 266	\$4 263	...
Percent below poverty level	24.4	21.0	...	...	24.7	21.0	...	...	35.7	7.1	40.4	...
2 earners	1 809	1 612	67	106	2 407	2 246	31	33	4 305	560	3 733	42
Mean family income	\$8 147	\$8 268	...	...	\$8 519	\$8 602	...	...	\$8 581	\$11 752	\$8 116	...
Percent below poverty level	8.5	7.3	...	...	7.9	7.9	...	...	11.0	3.2	12.0	...
3 or more earners	313	285	28	38	559	507	25	...	1 141	74	1 067	35
Mean family income	\$13 216	\$13 505	...	...	\$11 233	\$11 281	...	...	\$10 656	...	\$10 195	...
Percent below poverty level	4.2	4.6	...	...	6.8	5.5	...	...	12.2	...	12.7	...
<b>SIZE OF FAMILY</b>												
2 persons	2 479	2 276	58	60	3 275	3 166	24	21	3 533	868	2 650	12
Mean family income	\$6 511	\$6 703	...	...	\$6 007	\$6 061	...	...	\$6 620	\$10 113	\$5 394	...
Percent below poverty level	16.3	14.9	...	...	18.1	17.4	...	...	18.9	7.6	22.5	...
3 persons	899	820	5	30	1 414	1 369	13	31	1 900	148	1 742	15
Mean family income	\$6 686	\$6 799	...	...	\$6 747	\$6 831	...	...	\$6 803	\$13 650	\$6 243	...
Percent below poverty level	25.3	23.0	...	...	18.9	18.6	...	...	27.7	12.2	28.9	...
4 persons	546	485	21	55	984	909	28	25	1 526	79	1 443	29
Mean family income	\$7 000	\$7 261	...	...	\$7 531	\$7 777	...	...	\$7 644	...	\$7 119	...
Percent below poverty level	26.7	24.5	...	...	21.8	19.8	...	...	27.8	...	28.9	...
5 and 6 persons	601	472	61	73	1 079	930	41	52	1 768	99	1 653	49
Mean family income	\$6 809	\$7 040	...	...	\$7 019	\$6 812	...	...	\$7 510	...	\$7 038	...
Percent below poverty level	38.1	36.2	...	...	31.6	34.1	...	...	33.4	...	34.5	...
7 persons or more	268	196	25	32	328	266	38	10	1 088	14	1 071	15
Mean family income	\$7 709	\$8 266	...	...	\$5 763	\$5 875	...	...	\$7 323	...	\$6 919	...
Percent below poverty level	41.0	45.9	...	...	56.7	56.8	...	...	45.1	...	45.6	...

Table A-6. Persons by Family Status and Age and Families by Income Deficit by Residence in Census Tracts With a Poverty Rate of 20 Percent or More: 1970

[Excludes inmates of institutions, members of Armed Forces living in barracks, college students living in dormitories, and unrelated individuals under 14 years. Data based on 15-percent sample, see text. For minimum base for derived figures (percent, median, etc.) and meaning of symbols, see text!]

Oklahoma City	Neighborhood 01				Neighborhood 02				Neighborhood 03			
	All races	White	Negro	Persons of Spanish language	All races	White	Negro	Persons of Spanish language	All races	White	Negro	Persons of Spanish language
<b>ALL INCOME LEVELS</b>												
<b>All Persons</b>												
Total	21 322	19 036	816	1 059	25 975	23 827	875	730	41 347	4 687	36 336	596
In families	14 964	13 085	690	968	23 169	21 116	853	688	36 674	3 214	33 205	580
Head	4 793	4 249	170	250	7 080	6 640	144	139	9 815	1 208	8 559	120
With related children under 18	2 196	1 847	117	190	3 530	3 187	117	112	6 236	277	5 921	108
Mean number of related children under 18	2.37	2.25	...	2.67	2.32	2.23	...	...	2.69	2.04	2.73	...
With related children under 6	1 231	1 057	55	109	1 783	1 543	83	53	3 399	121	3 264	55
14 to 24 years	673	591	30	42	923	839	26	33	1 146	108	1 033	-
25 to 54 years	2 395	2 069	87	192	3 615	3 296	109	106	6 090	508	5 545	90
55 to 64 years	759	707	21	-	1 304	1 283	-	-	1 374	282	1 092	25
65 years and over	966	882	32	16	1 238	1 222	9	-	1 205	310	889	5
Wife of head	3 655	3 395	103	182	5 808	5 539	21	117	6 417	1 142	5 200	105
14 to 24 years	792	751	20	61	1 082	1 035	8	34	979	197	782	-
25 to 54 years	1 785	1 606	62	112	2 933	2 740	13	83	3 979	408	3 496	90
55 to 64 years	579	555	12	9	1 168	1 149	-	-	1 007	294	713	9
65 years and over	499	483	9	-	625	615	-	-	452	243	209	6
Other family members	6 516	5 441	417	536	10 281	8 937	688	432	20 442	864	19 446	355
Under 3 years	1 014	900	37	95	1 483	1 314	48	43	2 626	56	2 561	44
3 to 5 years	830	720	42	68	1 285	1 080	132	47	2 557	86	2 482	39
6 to 13 years	2 106	1 639	163	241	3 886	3 275	337	226	7 965	193	7 697	115
14 to 17 years	958	760	76	45	1 666	1 448	110	83	3 649	201	3 429	118
18 to 21 years	410	356	26	30	703	633	28	21	1 442	71	1 362	25
22 to 54 years	761	629	73	49	891	820	33	6	1 630	178	1 447	14
55 to 64 years	132	132	-	-	180	180	-	6	203	37	160	-
65 years and over	305	305	-	8	187	187	-	-	370	42	328	-
Mean size of family	3.12	3.08	4.06	3.87	3.27	3.18	5.92	4.95	3.74	2.66	3.88	...
Unrelated individuals	6 358	5 951	126	91	2 806	2 711	22	42	4 673	1 473	3 131	16
14 to 24 years	1 067	962	51	20	188	174	5	-	678	418	247	-
25 to 54 years	2 024	1 914	13	23	697	659	-	19	1 707	438	1 247	-
55 to 64 years	1 161	1 069	17	33	466	459	-	7	881	211	652	-
65 years and over	2 106	2 006	45	15	1 455	1 419	17	16	1 407	406	985	-
<b>Persons in Families With Female Head and Female Unrelated Individuals</b>												
Total	6 721	5 872	337	183	5 811	4 881	657	134	13 973	1 124	12 762	73
In families	3 337	2 681	266	157	3 947	3 056	653	115	11 293	314	10 943	65
Head	1 084	912	67	50	1 124	969	112	20	2 923	136	2 776	12
With related children under 18	693	542	67	50	800	664	93	20	2 369	46	2 318	12
Mean number of related children under 18	2.36	2.14	...	...	2.43	2.19	...	...	2.81	...	2.85	...
With related children under 6	364	299	40	28	374	287	65	20	1 305	8	1 292	4
14 to 24 years	119	96	5	-	134	105	20	-	487	9	473	-
25 to 54 years	556	443	62	39	596	486	83	20	1 844	49	1 795	12
55 to 64 years	177	172	-	-	143	143	-	-	239	21	218	-
65 years and over	232	201	-	11	251	235	9	-	353	57	290	-
Other family members	2 253	1 769	199	107	2 823	2 087	541	95	8 370	178	8 167	53
Under 3 years	243	200	24	-	258	189	35	10	1 080	7	1 073	-
3 to 5 years	217	173	39	22	291	184	91	-	940	-	931	5
6 to 13 years	617	415	76	26	1 068	737	260	66	3 285	20	3 259	40
14 to 17 years	363	268	22	37	497	352	102	19	1 450	29	1 416	-
18 to 21 years	182	162	12	9	187	161	20	-	646	15	631	-
22 to 54 years	342	262	26	13	372	314	33	-	688	59	624	8
55 to 64 years	89	89	-	-	69	69	-	-	89	20	69	-
65 years and over	200	200	-	-	81	81	-	-	192	28	164	-
Mean size of family	3.08	2.94	...	...	3.51	3.15	...	...	3.86	2.31	3.94	...
Female unrelated individuals	3 384	3 191	71	26	1 864	1 825	4	19	2 680	810	1 819	8
14 to 24 years	640	583	31	20	116	107	-	-	284	120	151	8
25 to 54 years	709	683	6	-	327	323	-	12	858	250	597	-
55 to 64 years	630	584	-	6	330	323	-	7	604	141	445	-
65 years and over	1 405	1 341	34	-	1 091	1 068	4	-	934	299	626	-

Table A-6. Persons by Family Status and Age and Families by Income Deficit by Residence in Census Tracts With a Poverty Rate of 20 Percent or More: 1970-Continued

[Excludes inmates of institutions, members of Armed Forces living in barracks, college students living in dormitories, and unrelated individuals under 14 years. Data based on 15-percent sample, see text. For minimum base for derived figures (percent, median, etc.) and meaning of symbols, see text]

Oklahoma City	Neighborhood 01				Neighborhood 02				Neighborhood 03			
	All races	White	Negro	Persons of Spanish language	All races	White	Negro	Persons of Spanish language	All races	White	Negro	Persons of Spanish language
<b>INCOME BELOW POVERTY LEVEL</b>												
<b>All Persons</b>												
Total	6 556	5 700	412	222	7 647	6 812	496	259	13 707	945	12 587	76
Percent below poverty level	30.7	29.9	50.5	21.0	29.4	28.6	56.7	35.5	33.2	20.2	34.6	13.1
In families	3 937	3 283	336	208	6 098	5 301	486	230	11 532	320	11 083	70
Head	1 115	908	78	46	1 601	1 452	78	42	2 497	98	2 573	9
Percent below poverty level	23.3	21.4	45.9	18.4	22.6	21.9	54.2	30.2	27.5	8.1	30.1	...
With related children under 18	764	598	71	46	1 113	978	78	42	2 252	24	2 202	9
Mean number of related children under 18	2.81	2.73	...	...	2.83	2.77	...	...	3.12	...	3.13	...
With related children under 6	527	415	52	46	656	561	53	28	1 392	-	1 387	9
14 to 24 years	234	171	22	18	187	159	19	19	538	-	533	-
25 to 54 years	555	436	49	28	873	767	59	23	1 623	34	1 568	9
55 to 64 years	111	111	-	-	213	205	-	-	228	28	200	-
65 years and over	215	190	7	-	328	321	-	-	308	36	272	-
Wife of head	578	529	20	34	1 002	928	8	38	944	103	798	8
14 to 24 years	197	177	4	24	132	124	-	14	140	-	140	8
25 to 54 years	216	194	9	10	548	492	8	24	559	32	484	-
55 to 64 years	58	58	-	-	168	168	-	-	151	35	116	-
65 years and over	107	100	7	-	154	144	-	-	94	36	58	-
Other family members	2 244	1 846	238	128	3 495	2 921	400	150	7 891	119	7 712	51
Under 3 years	460	398	33	61	538	450	31	27	1 265	-	1 265	7
3 to 5 years	371	314	39	31	494	418	52	27	998	-	989	19
6 to 13 years	779	579	125	27	1 628	1 346	223	65	3 458	15	3 401	19
14 to 17 years	307	265	18	9	504	400	76	10	1 381	56	1 325	-
18 to 21 years	36	28	-	-	127	103	18	21	320	12	299	-
22 to 54 years	153	124	23	-	90	90	-	-	372	27	345	8
55 to 64 years	43	43	-	-	48	48	-	-	29	-	29	-
65 years and over	95	95	-	-	66	66	-	-	68	9	59	-
Mean size of family	3.53	3.62	...	...	3.81	3.65	...	...	4.28	...	4.31	...
Unrelated individuals	2 619	2 417	76	14	1 549	1 511	10	29	2 175	625	1 504	8
Percent below poverty level	41.2	40.6	...	...	55.2	55.7	...	...	46.5	42.4	48.0	...
14 to 24 years	543	463	36	14	62	53	-	-	359	243	103	8
25 to 54 years	458	424	6	-	185	185	-	13	497	105	387	-
55 to 64 years	482	447	6	-	189	189	-	-	421	75	334	-
65 years and over	1 136	1 083	28	-	1 113	1 084	10	16	898	202	680	-
<b>Persons in Families With Female Head and Female Unrelated Individuals</b>												
Total	3 130	2 721	241	63	3 343	2 819	361	38	8 222	410	7 759	10
Percent below poverty level	46.6	46.3	71.5	34.4	57.5	57.8	54.9	28.4	58.8	36.5	60.8	...
In families	1 573	1 266	181	49	2 182	1 690	357	32	6 809	48	6 747	8
Head	460	360	45	10	571	477	64	7	1 562	19	1 538	-
Percent below poverty level	42.4	39.5	...	...	50.8	49.2	...	...	53.4	14.0	55.4	-
With related children under 18	380	293	45	10	492	398	64	7	1 486	5	1 476	-
Mean number of related children under 18	2.98	2.85	...	...	2.67	2.51	...	...	3.06	...	3.07	-
With related children under 6	240	180	40	10	291	231	45	7	937	-	932	-
14 to 24 years	86	63	5	-	94	72	13	-	349	-	344	-
25 to 54 years	262	197	40	10	335	270	51	7	1 025	-	1 025	-
55 to 64 years	52	52	-	-	48	48	-	-	75	5	70	-
65 years and over	60	48	-	-	94	87	-	-	113	14	99	-
Other family members	1 113	906	136	39	1 611	1 213	293	25	5 247	29	5 209	8
Under 3 years	175	141	24	-	212	160	18	6	816	-	816	-
3 to 5 years	171	127	39	11	191	148	38	6	674	-	665	-
6 to 13 years	400	299	68	19	730	526	159	19	2 327	9	2 318	-
14 to 17 years	200	186	5	9	253	164	68	8	873	-	873	-
18 to 21 years	22	14	-	-	87	77	10	-	216	6	210	-
22 to 54 years	51	45	-	-	51	44	-	-	270	8	262	8
55 to 64 years	12	12	-	-	44	44	-	-	22	-	22	-
65 years and over	82	82	-	-	43	43	-	-	49	6	43	-
Mean size of family	3.42	3.52	...	...	3.82	3.54	...	...	4.36	...	4.39	...
Female unrelated individuals	1 557	1 455	60	14	1 161	1 129	4	6	1 413	362	1 012	8
Percent below poverty level	46.0	45.6	...	...	62.3	61.9	...	...	52.7	44.7	55.6	...
14 to 24 years	330	284	26	14	26	17	-	-	162	70	79	8
25 to 54 years	191	178	6	-	130	130	-	6	329	74	250	-
55 to 64 years	217	210	-	-	143	143	-	-	344	75	257	-
65 years and over	819	783	28	-	862	839	4	-	578	143	426	-

Table A-6. Persons by Family Status and Age and Families by Income Deficit by Residence in Census Tracts With a Poverty Rate of 20 Percent or More: 1970—Continued

[Excludes inmates of institutions, members of Armed Forces living in barracks, college students living in dormitories, and unrelated individuals under 14 years. Data based on 15-percent sample, see text. For minimum base for derived figures (percent, median, etc.) and meaning of symbols, see text.]

Oklahoma City	Neighborhood 01				Neighborhood 02				Neighborhood 03			
	All races	White	Negro	Persons of Spanish language	All races	White	Negro	Persons of Spanish language	All races	White	Negro	Persons of Spanish language
<b>RATIO OF INCOME TO POVERTY LEVEL</b>												
<b>Families</b>												
Percent with income:												
Less than .50 of poverty level	8.8	7.5	27.1	8.4	6.8	6.3	30.6	5.8	10.4	1.7	11.6	...
.50 to .74	6.6	5.8	15.9	6.4	7.7	7.8	3.5	13.7	9.1	3.0	9.9	-
.75 to .99	7.8	8.1	2.9	3.6	8.2	7.8	20.1	10.8	8.0	3.4	8.5	-
1.00 to 1.24	9.1	8.8	-	15.2	9.4	9.0	10.4	5.0	6.9	2.3	7.5	...
1.25 to 1.49	8.2	8.1	6.5	3.2	9.2	8.9	16.7	13.7	8.8	4.3	9.4	...
1.50 to 1.99	13.9	13.5	27.6	18.0	13.5	13.5	2.1	10.1	15.0	12.3	15.5	...
2.00 to 2.99	20.6	21.5	12.4	23.6	22.3	22.9	3.5	36.7	18.5	15.6	19.0	...
3.00 or more	24.9	26.7	7.6	21.6	23.1	23.7	13.2	4.3	23.3	57.3	18.5	...
<b>Unrelated Individuals</b>												
Percent with income:												
Less than .50 of poverty level	17.5	16.6	...	...	15.6	16.2	-	...	19.9	22.3	18.2	-
.50 to .74	11.9	12.1	...	...	18.0	17.9	-	...	15.2	11.1	17.2	...
.75 to .99	11.7	11.9	...	...	21.6	21.7	...	...	11.5	9.0	12.6	-
1.00 to 1.24	8.1	7.7	-	...	6.3	6.0	-	-	10.4	7.5	11.5	-
1.25 to 1.49	6.3	6.0	...	...	6.1	6.3	-	-	6.0	4.3	7.0	-
1.50 to 1.99	12.5	12.6	...	...	8.4	8.7	-	-	10.1	7.2	11.4	-
2.00 to 2.99	15.8	16.1	...	...	10.1	10.0	...	...	13.9	16.6	12.9	-
3.00 or more	16.2	17.0	...	...	13.9	13.3	...	...	13.1	21.9	9.2	...
<b>DIFFERENCE BETWEEN FAMILY INCOME AND POVERTY LEVEL</b>												
Families below poverty level												
\$1 to \$249	1 115	908	78	46	1 601	1 452	78	42	2 697	98	2 573	9
\$250 to \$499	139	119	5	9	174	157	3	-	231	27	204	-
\$500 to \$999	98	98	-	-	159	147	5	6	198	14	163	-
\$1,000 to \$1,999	195	169	5	-	426	394	13	5	366	24	342	-
\$2,000 and over	304	247	7	16	376	340	19	17	949	18	926	-
Median income deficit	\$1 413	\$1 275	...	...	\$1 110	\$1 082	...	...	\$1 583	...	\$1 624	...
Mean income deficit	\$1 535	\$1 455	...	...	\$1 446	\$1 425	...	...	\$1 721	...	\$1 764	...
Families above poverty level												
\$0 to \$249	3 678	3 341	92	204	5 479	5 188	66	97	7 118	1 110	5 986	111
\$250 to \$499	147	133	-	-	195	176	10	-	213	19	191	11
\$500 to \$999	157	157	-	8	198	185	-	-	205	9	196	-
\$1,000 to \$1,999	243	176	-	32	452	417	-	7	412	29	383	13
\$2,000 and over	528	488	22	13	780	714	29	19	1 028	115	908	33
Median income surplus	2 603	2 387	70	151	3 854	3 696	27	71	5 260	938	4 308	54
Mean income surplus	\$5 127	\$5 276	...	\$4 712	\$4 712	\$4 769	...	...	\$5 527	\$9 942	\$4 677	...

Table A-7. Selected Housing Characteristics of Housing Units by Location in Census Tracts With a Poverty Rate of 20 Percent or More: 1970

(Excludes inmates of institutions, members of Armed Forces living in barracks, college students living in dormitories, and unrelated individuals under 14 years. Data based on 1-percent sample, see text. For minimum base for derived figures (percent, median, etc.) and meaning of symbols, see text.)

Oklahoma City	Neighborhood 01				Neighborhood 02				Neighborhood 03			
	All races	White	Negro	Persons of Spanish language	All races	White	Negro	Persons of Spanish language	All races	White	Negro	Persons of Spanish language
<b>TENURE AND VACANCY STATUS</b>												
Total, all units	12 135	9 253	287	307	10 893	9 115	198	179	15 433	2 282	11 019	109
Occupied	10 151	9 253	287	307	9 668	9 115	198	179	13 396	2 282	11 019	109
Population in units	20 563	18 080	882	1 036	25 742	23 594	905	652	40 499	4 552	35 708	474
Population per unit	2.03	1.95	3.07	3.37	2.66	2.59	4.57	3.64	3.02	1.99	3.24	59
Owner occupied	2 631	2 461	97	92	5 333	5 208	7	86	6 764	1 277	5 468	59
Population per unit	2.24	2.18	...	...	2.59	2.55	...	...	3.21	2.15	3.45	...
1-person households	971	944	6	34	1 217	1 196	...	7	1 186	406	773	...
65 years and over	570	556	6	15	736	724	...	...	573	260	313	...
Renter occupied	7 520	6 792	190	215	4 335	3 907	191	93	6 632	1 005	5 551	50
Population per unit	1.95	1.87	2.54	3.24	2.76	2.64	4.52	...	2.84	1.80	3.03	...
1-person households	4 145	3 820	104	34	1 231	1 170	19	23	2 114	505	1 573	7
65 years and over	1 116	1 044	33	...	692	666	19	9	561	82	470	...
Available vacant year-round	1 625	-	-	-	964	-	-	-	1 237	-	-	-
For rent	1 538	-	-	-	871	-	-	-	1 119	-	-	-
For sale only	87	-	-	-	93	-	-	-	118	-	-	-
Other vacant	359	-	-	-	261	-	-	-	800	-	-	-
<b>YEAR STRUCTURE BUILT</b>												
Owner occupied	2 631	2 461	97	92	5 333	5 208	...	86	6 764	1 277	5 468	59
1960 to March 1970	49	43	6	6	357	341	...	28	802	194	608	9
1950 to 1959	89	80	9	...	1 016	981	...	6	1 834	226	1 608	28
1940 to 1949	310	281	29	20	1 380	1 343	...	32	2 056	282	1 762	6
1939 or earlier	2 183	2 057	53	72	2 580	2 543	...	20	2 072	575	1 490	16
Renter occupied	7 520	6 792	190	215	4 335	3 907	191	93	6 632	1 005	5 551	50
1960 to March 1970	529	497	7	30	517	362	142	19	1 117	264	844	7
1950 to 1959	653	568	39	20	671	614	...	17	881	113	768	8
1940 to 1949	1 071	926	61	47	1 048	964	12	14	1 643	227	1 406	8
1939 or earlier	5 267	4 801	83	118	2 099	1 967	37	43	2 991	401	2 533	35
Owner occ. below poverty level	720	681	21	...	1 358	1 328	...	14	1 588	266	1 315	...
1960 to March 1970	19	13	6	...	65	65	...	7	106	8	98	...
1950 to 1959	37	37	...	...	203	198	...	...	351	45	306	...
1940 to 1949	105	99	6	...	333	324	...	7	499	85	414	...
1939 or earlier	559	532	9	...	757	741	...	...	632	128	497	...
Renter occ. below poverty level	2 500	2 171	122	52	1 684	1 499	111	52	2 799	234	2 536	7
1960 to March 1970	109	109	...	9	187	102	80	12	309	67	242	...
1950 to 1959	228	198	15	...	150	142	...	5	385	20	365	...
1940 to 1949	307	220	51	18	357	336	...	6	648	33	610	...
1939 or earlier	1 856	1 644	56	25	990	919	31	29	1 457	114	1 319	7
<b>UNITS IN STRUCTURE</b>												
All occupied units	10 151	9 253	287	307	9 668	9 115	198	179	13 396	2 282	11 019	109
1	4 073	3 644	199	242	8 118	7 663	179	138	9 614	1 430	8 149	81
2 to 4	2 371	2 192	19	36	879	827	13	28	2 122	308	1 786	28
5 to 9	940	863	6	...	255	226	6	...	482	107	366	...
10 to 49	1 783	1 672	22	29	171	163	...	7	654	246	385	...
50 or more	957	855	41	...	26	26	...	...	424	143	281	...
Mobile home or trailer	27	27	...	...	219	210	...	6	100	48	52	...
<b>YEAR HEAD MOVED INTO UNIT</b>												
All occupied units	10 151	9 253	287	307	9 668	9 115	198	179	13 396	2 282	11 019	109
1968 to March 1970	5 233	4 743	139	164	3 828	3 472	180	110	5 269	771	4 448	51
1965 to 1967	1 577	1 411	28	37	1 220	1 133	18	30	2 560	325	2 202	32
1960 to 1964	1 008	902	25	29	1 185	1 121	...	8	1 661	298	1 357	...
1959 or earlier	2 333	2 197	95	77	3 435	3 389	...	31	3 906	888	3 012	26
Occ. units below poverty level	3 220	2 852	143	52	3 042	2 827	111	66	4 387	500	3 851	7
1968 to March 1970	1 729	1 485	81	52	1 231	1 069	93	49	2 060	196	1 848	7
1965 to 1967	464	407	28	...	420	397	18	17	796	49	733	...
1960 to 1964	284	244	14	...	364	341	...	...	403	45	352	...
1959 or earlier	743	716	20	...	1 027	1 020	...	...	1 128	210	918	...
<b>SELECTED EQUIPMENT</b>												
All occupied units	10 151	9 253	287	307	9 668	9 115	198	179	13 396	2 282	11 019	109
Percent with air conditioning	51.6	53.3	36.2	39.7	48.1	49.4	11.6	32.4	54.4	73.6	50.5	...
Percent with automobile	62.9	63.8	40.8	75.6	76.0	76.2	53.5	79.9	69.6	80.9	67.4	...
Percent with telephone	70.6	72.1	62.4	55.4	76.9	77.9	67.7	58.7	79.6	90.4	77.4	...
Percent with all plumbing facilities	86.9	88.4	72.5	100.0	98.0	98.0	100.0	100.0	97.5	97.3	97.7	...
Occ. units below poverty level	3 220	2 852	143	52	3 042	2 827	111	66	4 387	500	3 851	7
Percent with air conditioning	36.6	38.3	13.3	...	33.5	35.6	...	...	34.7	50.6	32.7	...
Percent with automobile	39.8	41.2	19.6	...	49.9	49.5	...	...	45.3	60.2	43.4	...
Percent with telephone	59.2	62.2	41.3	...	69.7	70.3	...	...	73.0	85.4	71.4	...
Percent with all plumbing facilities	77.9	79.2	73.4	...	96.7	96.5	...	...	95.6	95.6	95.7	...
<b>PERSONS PER ROOM</b>												
Owner occupied	2 631	2 461	97	92	5 333	5 208	...	86	6 764	1 277	5 468	59
1.00 or fewer persons per room	2 512	2 378	61	86	4 957	4 880	...	80	6 038	1 272	4 753	47
1.01 to 1.50 persons per room	109	78	31	6	317	276	...	6	600	5	589	12
1.51 or more persons per room	10	5	5	...	59	52	...	...	126	...	126	...
Owner occ. below poverty level	720	681	21	...	1 358	1 328	...	14	1 588	266	1 315	...
1.00 or fewer persons per room	698	665	15	...	1 231	1 201	...	14	1 342	266	1 069	...
1.01 to 1.50 persons per room	22	16	6	...	101	101	...	...	175	...	175	...
1.51 or more persons per room	-	-	-	...	26	26	...	...	71	...	71	...

Table A-7. Selected Housing Characteristics of Housing Units by Location in Census Tracts With a Poverty Rate of 20 Percent or More: 1970—Continued

[Excludes inmates of institutions, members of Armed Forces living in barracks, college students living in dormitories, and unrelated individuals under 14 years. Data based on 15-percent sample, see text. For minimum base for derived figures (percent, median, etc.) and meaning of symbols, see text.]

Oklahoma City	Neighborhood 01				Neighborhood 02				Neighborhood 03			
	All races	White	Negro	Persons of Spanish language	All races	White	Negro	Persons of Spanish language	All races	White	Negro	Persons of Spanish language
<b>PERSONS PER ROOM—Con.</b>												
Renter occupied.....	7 520	6 792	190	215	4 335	3 907	191	93	6 632	1 005	5 551	50
1.00 or fewer persons per room.....	6 857	6 275	176	173	3 746	3 445	121	75	5 677	955	4 660	31
1.01 to 1.50 persons per room.....	355	273	14	15	466	354	70	13	671	22	643	19
1.51 or more persons per room.....	308	244	—	27	123	108	—	5	284	28	248	—
Renter occ. below poverty level.....	2 500	2 171	122	52	1 684	1 499	111	52	2 799	234	2 536	7
1.00 or fewer persons per room.....	2 168	1 899	108	16	1 437	1 318	67	41	2 217	218	1 976	—
1.01 to 1.50 persons per room.....	166	137	14	9	187	121	44	6	428	9	413	7
1.51 or more persons per room.....	166	135	—	27	60	60	—	5	154	7	147	—
<b>VALUE OF PROPERTY</b>												
Specified owner occupied <sup>1</sup> .....	2 045	1 904	97	92	4 866	4 757	—	86	6 263	1 070	5 181	59
Less than \$5,000.....	424	382	17	15	1 215	1 173	—	27	397	95	302	5
\$5,000 to \$9,999.....	1 039	949	71	49	2 850	2 783	—	52	2 608	283	2 319	11
\$10,000 to \$12,499.....	309	300	9	5	520	520	—	—	1 304	156	1 148	13
\$12,500 to \$14,999.....	116	116	—	15	83	83	—	—	745	125	614	—
\$15,000 to \$17,499.....	47	47	—	—	97	97	—	—	523	69	454	—
\$17,500 to \$19,999.....	48	48	—	8	21	21	—	—	272	90	182	6
\$20,000 to \$24,999.....	42	42	—	—	18	18	—	—	159	81	78	—
\$25,000 to \$34,999.....	20	20	—	—	38	38	—	—	165	88	77	15
\$35,000 or more.....	—	—	—	—	24	24	—	7	90	83	7	9
Median value of property.....	\$7 900	\$8 000	...	...	\$7 100	\$7 200	...	...	\$10 200	\$12 500	\$9 900	...
Mean value of property.....	\$8 500	\$8 700	...	...	\$7 500	\$7 500	...	...	\$11 700	\$16 000	\$10 800	...
Specified owner occupied below poverty level <sup>1</sup> .....	547	508	21	—	1 249	1 219	—	14	1 409	204	1 205	—
Less than \$5,000.....	223	200	12	—	540	524	—	—	200	35	165	—
\$5,000 to \$9,999.....	257	241	9	—	648	634	—	14	739	73	666	—
\$10,000 to \$12,499.....	26	26	—	—	42	42	—	—	242	35	207	—
\$12,500 to \$14,999.....	19	19	—	—	6	6	—	—	121	8	86	—
\$15,000 to \$17,499.....	6	6	—	—	7	7	—	—	66	13	58	—
\$17,500 to \$19,999.....	10	10	—	—	—	—	—	—	36	13	23	—
\$20,000 to \$24,999.....	6	6	—	—	—	—	—	—	5	—	—	—
\$25,000 or more.....	—	—	—	—	6	6	—	—	—	—	—	—
Median value of property.....	\$6 000	\$6 100	...	...	\$5 700	\$5 700	...	...	\$8 400	\$9 600	\$8 300	...
Mean value of property.....	\$6 600	\$6 800	...	...	\$5 800	\$5 800	...	...	\$8 900	\$10 500	\$8 700	...
<b>GROSS RENT</b>												
Specified renter occupied <sup>2</sup> .....	7 510	6 782	190	205	4 263	3 860	172	83	6 556	996	5 484	50
Less than \$40.....	565	493	25	—	145	139	—	—	162	33	129	—
\$40 to \$59.....	1 830	1 633	45	34	1 018	917	37	16	1 135	180	931	—
\$60 to \$79.....	2 672	2 442	52	40	1 318	1 133	37	37	1 731	129	1 595	13
\$80 to \$99.....	1 111	1 021	21	60	982	921	17	18	1 521	224	1 274	23
\$100 to \$119.....	517	441	28	29	537	503	7	12	1 019	109	905	7
\$120 to \$149.....	381	347	6	14	68	52	—	—	555	111	436	7
\$150 to \$199.....	132	125	7	—	41	41	—	—	244	113	122	—
\$200 to \$249.....	53	53	—	9	—	—	—	—	44	33	11	—
\$250 or more.....	30	30	—	—	—	—	—	—	16	16	—	—
No cash rent.....	219	197	6	19	154	154	—	—	129	48	81	—
Median gross rent.....	\$69	\$70	\$68	\$86	\$74	\$74	\$69	...	\$82	\$92	\$81	...
Mean gross rent.....	\$74	\$74	\$72	\$89	\$74	\$74	\$66	...	\$86	\$102	\$84	...
Specified renter occupied below poverty level <sup>2</sup> .....	2 490	2 161	122	42	1 649	1 477	98	42	2 790	232	2 529	7
Less than \$40.....	315	282	6	—	117	111	—	—	66	7	59	—
\$40 to \$59.....	842	750	22	6	589	517	31	9	528	57	465	—
\$60 to \$79.....	824	726	40	11	568	501	55	22	880	61	819	—
\$80 to \$99.....	234	197	14	17	216	197	12	6	667	45	613	—
\$100 to \$119.....	114	86	28	8	105	105	—	5	389	19	365	—
\$120 to \$149.....	54	35	6	—	8	—	—	—	171	19	152	7
\$150 to \$199.....	33	33	—	—	—	—	—	—	55	18	25	—
\$200 to \$249.....	—	—	—	—	—	—	—	—	5	—	5	—
\$250 or more.....	—	—	—	—	—	—	—	—	—	—	—	—
Median gross rent.....	\$61	\$61	...	...	\$63	\$63	...	...	\$78	\$76	\$78	...
Mean gross rent.....	\$63	\$62	...	...	\$63	\$63	...	...	\$81	\$84	\$80	...
<b>GROSS RENT AS PERCENTAGE OF INCOME BY POVERTY STATUS IN 1969</b>												
Specified renter occupied <sup>3</sup> .....	7 012	6 360	170	186	3 963	3 575	157	83	6 136	923	5 137	50
Less than 20 percent.....	2 933	2 691	38	86	1 490	1 479	89	20	1 852	380	1 449	27
20 to 24 percent.....	895	786	17	42	418	395	11	20	748	99	642	—
25 to 34 percent.....	1 107	1 037	33	35	675	603	29	23	1 061	155	892	16
35 to 49 percent.....	948	891	19	6	624	591	10	20	985	132	844	—
50 percent or more.....	1 129	955	63	17	556	507	18	—	1 490	157	1 310	7
Specified renter occupied below poverty level <sup>3</sup> .....	2 137	1 884	102	42	1 457	1 300	83	42	2 470	201	2 240	7
Less than 20 percent.....	62	62	—	—	46	21	25	6	41	7	34	—
20 to 24 percent.....	71	55	—	6	65	53	6	—	98	—	98	—
25 to 34 percent.....	365	322	20	19	334	277	29	16	324	11	307	—
35 to 49 percent.....	596	553	19	—	489	468	5	20	663	71	583	—
50 percent or more.....	1 043	892	63	17	523	481	18	—	1 344	112	1 218	7

<sup>1</sup>Limited to one-family homes on less than 10 acres and no business on property. Cooperatives, condominiums, mobile homes, and trailers are excluded. <sup>2</sup>Excludes one-family homes on 10 acres or more. Specified renter occupied units below poverty level include "no cash rent" units not shown separately. <sup>3</sup>Excludes one-family homes on 10 acres or more, all "no cash rent" units, and units for which the income of the family or primary individual was reported as "none" or "loss."



Table B-1. Selected Characteristics of Persons and Families by Residence in Census Tracts With a Poverty Rate of 20 Percent or More: 1970

[Excludes inmates of institutions, members of Armed Forces living in barracks, college students living in dormitories, and unrelated individuals under 14 years. Data based on 15-percent sample, see text. For minimum base for derived figures (percent, median, etc.) and meaning of symbols, see text.]

Tulsa	Neighborhood 01				Neighborhood 02				All races	White	Negro	Persons of Spanish language
	All races	White	Negro	Persons of Spanish language	All races	White	Negro	Persons of Spanish language				
<b>RACE</b>												
<b>All Income Levels</b>												
All persons	34 439	5 326	28 689	176	19 079	17 724	80	453				
Persons of Spanish language	176	63	113	176	453	393	-	453				
White	5 326	5 326	-	63	17 724	17 724	-	393				
Negro	28 689	-	28 689	113	80	-	80	-				
Other races	424	-	-	-	1 275	-	-	60				
American Indian	424	-	-	-	1 216	-	-	60				
Japanese	-	-	-	-	7	-	-	-				
Chinese	-	-	-	-	20	-	-	-				
Filipino	-	-	-	-	-	-	-	-				
All other	-	-	-	-	32	-	-	-				
<b>Percent Below Poverty Level</b>												
All persons	39.7	20.2	43.5	32.4	27.0	25.8	...	27.2				
Persons of Spanish language	32.4	-	...	32.4	27.2	31.3	-	27.2				
White	20.2	20.2	-	-	25.8	25.8	-	31.3				
Negro	43.5	-	43.5	...	...	-	...	-				
Other races	30.4	-	-	-	39.8	-	-	-				
American Indian	30.4	-	-	-	38.4	-	-	-				
Japanese	-	-	-	-	-	-	-	-				
Chinese	-	-	-	-	-	-	-	-				
Filipino	-	-	-	-	-	-	-	-				
All other	-	-	-	-	-	-	-	-				
<b>RELATIONSHIP TO HEAD OF HOUSEHOLD FOR PERSONS BELOW POVERTY LEVEL</b>												
All persons	13 679	1 078	12 472	57	5 143	4 565	71	123				
65 years and over	1 766	394	1 346	-	1 299	1 252	-	8				
In households	13 679	1 078	12 472	57	4 794	4 259	47	116				
Head of household	4 292	491	3 747	6	2 481	2 294	11	44				
Family head	2 589	191	2 369	6	989	886	11	44				
65 years and over	400	80	315	-	208	202	-	8				
Female	1 694	80	1 599	-	270	218	11	8				
Primary individual	1 703	300	1 378	-	1 492	1 408	-	-				
65 years and over	916	230	678	-	862	827	-	-				
Female	1 183	222	953	-	1 032	982	-	-				
Related child under 18 years	7 177	328	6 807	43	1 214	966	24	30				
Related child under 6 years	2 408	120	2 280	-	464	342	-	14				
Other relative of head	1 828	171	1 632	8	861	779	12	42				
Not related to head	382	88	286	-	238	220	-	-				
In group quarters	-	-	-	-	349	306	24	7				
<b>AGE</b>												
All males below poverty level	5 442	413	4 988	13	2 095	1 832	-	57				
Under 3 years	564	41	523	-	142	96	-	8				
3 to 5 years	628	13	615	-	109	72	-	-				
6 to 13 years	1 619	66	1 543	7	231	194	-	6				
14 to 17 years	703	45	658	-	120	102	-	-				
18 to 21 years	242	-	242	-	113	91	-	15				
22 to 24 years	118	9	109	-	153	141	-	7				
25 to 34 years	207	32	163	-	201	157	-	5				
35 to 44 years	295	13	278	6	180	170	-	-				
45 to 54 years	144	6	132	-	172	160	-	-				
55 to 64 years	270	52	209	-	303	290	-	16				
65 years and over	652	136	516	-	371	359	-	-				
Median age	12.6	34.4	12.0	...	32.9	37.7	-	...				
All females below poverty level	8 237	665	7 484	44	3 048	2 733	71	66				
Under 3 years	605	35	570	-	100	92	-	3				
3 to 5 years	611	31	572	-	113	82	-	3				
6 to 13 years	1 698	79	1 602	21	341	282	12	10				
14 to 17 years	814	18	781	15	96	84	12	7				
18 to 21 years	468	23	445	-	378	351	27	7				
22 to 24 years	197	15	182	-	140	122	-	7				
25 to 34 years	816	46	764	8	261	209	-	4				
35 to 44 years	689	57	626	-	166	148	-	9				
45 to 54 years	630	30	590	-	278	234	20	-				
55 to 64 years	595	73	522	-	247	236	-	8				
65 years and over	1 114	258	830	-	928	893	-	8				
Median age	20.3	53.5	19.0	...	39.7	43.8	-	...				
<b>YEARS OF SCHOOL COMPLETED</b>												
<b>All Income Levels</b>												
Male, 22 years and over	7 740	1 584	6 028	45	6 178	5 818	9	98				
Elementary: 0 to 7 years	1 992	329	1 639	8	1 007	951	-	36				
8 years	957	297	649	-	923	871	-	-				
High school: 1 to 3 years	1 524	378	1 111	7	1 216	1 167	9	19				
4 years	2 323	407	1 870	24	1 821	1 670	-	24				
College: 1 to 3 years	642	98	532	6	787	764	-	19				
4 years or more	302	75	227	-	424	395	-	-				
Median years of school completed	10.8	10.3	11.0	...	11.9	11.8	-	...				

Table B-1. Selected Characteristics of Persons and Families by Residence in Census Tracts With a Poverty Rate of 20 Percent or More: 1970—Continued

[Excludes inmates of institutions, members of Armed Forces living in barracks, college students living in dormitories, and unrelated individuals under 14 years. Data based on 15-percent sample, see text. For minimum base for derived figures (percent, median, etc.) and meaning of symbols, see text!]

Tulsa	Neighborhood 01				Neighborhood 02				Persons of Spanish language
	All races	White	Negro	Persons of Spanish language	All races	White	Negro	Persons of Spanish language	
<b>YEARS OF SCHOOL COMPLETED—</b>									
<b>Con.</b>									
<b>All Income Levels—Con.</b>									
Female, 22 years and over	10 390	1 931	8 330	35	7 053	6 688	20	113	
Elementary: 0 to 7 years	2 026	383	1 612	—	1 202	1 134	11	11	
8 years	1 262	301	952	—	1 053	1 028	—	8	
High school: 1 to 3 years	2 978	537	2 411	30	1 579	1 467	—	28	
4 years	3 038	501	2 514	5	2 174	2 081	—	52	
College: 1 to 3 years	639	130	491	—	655	630	—	7	
4 years or more	447	79	350	—	390	348	9	7	
Median years of school completed	10.9	10.6	11.0	...	11.4	11.4	...	...	
<b>Income Below Poverty Level</b>									
Male, 22 years and over	1 686	248	1 407	6	1 380	1 277	—	28	
Less than 8 years	740	106	622	—	362	350	—	5	
8 to 11 years	559	99	445	—	544	499	—	7	
12 years or more	387	43	340	6	474	428	—	16	
Female, 22 years and over	4 041	479	3 514	8	2 020	1 842	20	36	
Less than 8 years	1 089	139	942	—	489	450	11	4	
8 to 11 years	1 812	272	1 522	8	920	852	—	8	
12 years or more	1 140	68	1 050	—	611	540	9	24	
<b>EMPLOYMENT STATUS AND AGE</b>									
<b>All Income Levels</b>									
<b>Male</b>									
16 to 21 years <sup>1</sup>	1 579	188	1 369	10	927	841	—	59	
Employed	606	104	493	—	611	575	—	29	
Unemployed	112	—	112	—	58	58	—	8	
Not in labor force	861	84	764	10	251	208	—	22	
22 to 64 years <sup>1</sup>	6 192	1 228	4 845	37	5 023	4 696	9	93	
Employed	4 907	1 070	3 748	37	3 948	3 690	9	69	
Unemployed	288	41	238	—	334	317	—	5	
Not in labor force	992	117	854	—	727	675	—	19	
Family head, 22 to 64 years <sup>1</sup>	4 262	784	3 398	25	3 076	2 857	—	78	
Employed	3 669	715	2 894	25	2 612	2 430	—	61	
Unemployed	189	31	154	—	105	88	—	5	
Not in labor force	399	38	345	—	352	332	—	12	
<b>Female</b>									
16 to 21 years	1 956	264	1 671	9	1 371	1 246	39	56	
Employed	546	99	441	—	695	642	10	15	
Unemployed	159	4	155	—	112	107	5	7	
Not in civilian labor force	1 251	161	1 075	9	564	497	24	34	
22 to 64 years	8 174	1 288	6 817	35	4 965	4 641	20	105	
Employed	4 197	680	3 492	20	2 675	2 500	9	33	
Unemployed	367	9	352	—	140	122	—	9	
Not in civilian labor force	3 610	599	2 973	15	2 150	2 019	11	63	
Family head, 22 to 64 years	2 112	109	1 990	—	575	496	11	4	
Employed	973	70	894	—	294	246	—	4	
Unemployed	140	—	140	—	18	18	—	—	
Not in civilian labor force	999	39	956	—	263	232	11	—	
Wife of head, 22 to 64 years	4 278	860	3 368	35	2 726	2 564	—	72	
Employed	2 267	392	1 859	20	1 234	1 168	—	14	
Unemployed	152	9	143	—	57	39	—	4	
Not in civilian labor force	1 859	459	1 366	15	1 435	1 357	—	54	
<b>Income Below Poverty Level</b>									
<b>Male</b>									
16 to 21 years <sup>1</sup>	547	12	535	—	186	152	—	15	
Employed	153	—	153	—	85	76	—	—	
Unemployed	45	—	45	—	30	30	—	8	
Not in labor force	349	12	337	—	71	46	—	7	
22 to 64 years <sup>1</sup>	1 034	112	891	6	1 009	918	—	28	
Employed	532	67	449	6	521	450	—	9	
Unemployed	63	—	63	—	120	120	—	5	
Not in labor force	439	45	379	—	368	348	—	14	
Family head, 22 to 64 years <sup>1</sup>	583	57	512	6	483	438	—	21	
Employed	384	46	334	6	308	269	—	9	
Unemployed	35	—	35	—	24	24	—	5	
Not in labor force	164	11	143	—	151	145	—	7	

<sup>1</sup>Includes members of Armed Forces not living in barracks and not shown separately.

Table B-1. Selected Characteristics of Persons and Families by Residence in Census Tracts With a Poverty Rate of 20 Percent or More: 1970—Continued

(Excludes inmates of institutions, members of Armed Forces living in barracks, college students living in dormitories, and unrelated individuals under 14 years. Data based on 15-percent sample, see text. For minimum base for derived figures (percent, median, etc.) and meaning of symbols, see text.)

Tulsa	Neighborhood 01				Neighborhood 02				All races	White	Negro	Persons of Spanish language
	All races	White	Negro	Persons of Spanish language	All races	White	Negro	Persons of Spanish language				
<b>EMPLOYMENT STATUS AND AGE—Con.</b>												
<b>Income Below Poverty Level—Con.</b>												
<b>Female</b>												
16 to 21 years	825	29	781	9	419	380	39	7				
Employed	171	17	154	—	206	196	10	—				
Unemployed	95	—	95	—	50	45	5	—				
Not in civilian labor force	559	12	532	9	163	139	24	7				
22 to 64 years	2 927	221	2 684	8	1 092	949	20	28				
Employed	1 030	70	954	8	306	242	9	—				
Unemployed	131	—	131	—	33	26	—	4				
Not in civilian labor force	1 766	151	1 599	—	753	681	11	24				
Family head, 22 to 64 years	1 433	54	1 369	—	229	177	11	—				
Employed	484	27	451	—	48	27	—	—				
Unemployed	100	—	100	—	—	—	—	—				
Not in civilian labor force	849	27	818	—	181	150	11	—				
Wife of head, 22 to 64 years	638	82	544	8	464	421	—	19				
Employed	215	6	209	8	128	111	—	—				
Unemployed	14	—	14	—	11	4	—	4				
Not in civilian labor force	409	76	321	—	325	306	—	15				
<b>SELECTED OCCUPATIONS</b>												
<b>All Income Levels</b>												
Male employed, 22 to 64 years <sup>2</sup>	4 907	1 070	3 748	37	3 948	3 690	9	69				
Prof., tech., and kindred workers	310	116	194	6	415	393	—	—				
Health workers, exc. practitioners	6	6	—	6	20	20	—	—				
Teachers, elem. and secondary	62	7	55	—	14	7	—	—				
Managers and admin., exc. farm	217	43	174	6	182	175	—	—				
Self-employed	22	11	11	—	55	55	—	—				
Sales workers	123	81	42	—	243	243	—	—				
Retail trade	43	32	11	—	107	107	—	—				
Clerical and kindred workers	430	107	305	—	350	339	—	16				
Postal clerks and mail carriers	149	46	103	—	37	37	—	—				
Shipping, receiving & stock clerks	73	3	58	—	83	83	—	—				
Bkksprs., cashiers, & bank tellers	31	20	11	—	40	34	—	6				
Craftsmen and kindred workers	834	263	561	13	976	934	—	24				
Construction craftsmen	158	56	102	7	284	273	—	2				
Mechanics and repairmen	310	76	224	6	245	241	—	5				
Operatives, except transport	817	165	638	—	625	569	—	15				
Assemblers	72	38	34	—	22	22	—	—				
Checkers, exam., & inspectors; mfg.	—	—	—	—	—	—	—	—				
Pkrs. & wrappers, inc. meat & prod.	7	—	7	—	22	22	—	—				
Sewers, slitchers, & textile oper.	—	—	—	—	—	—	—	—				
Transport equipment operatives	536	121	405	6	418	390	—	9				
Truck drivers	306	94	202	6	215	200	—	—				
Laborers, except farm	591	59	518	—	312	258	—	—				
Construction	126	3	123	—	92	72	—	—				
Freight, material, & stock handlers	97	8	89	—	122	95	—	—				
Service workers, exc. private hshld. <sup>3</sup>	979	115	853	6	401	370	9	5				
Cleaning service workers	518	26	481	—	113	98	—	5				
Food service workers	203	52	151	—	85	85	—	—				
Health service workers	11	—	11	—	14	14	—	—				
Personal service workers	54	5	49	—	57	57	—	—				
Protective service workers	44	11	33	—	66	66	—	—				
Private household workers	29	—	29	—	—	—	—	—				
Female employed, 22 to 64 yrs. <sup>2</sup>	4 197	680	3 192	20	2 675	2 500	9	33				
Prof., tech., and kindred workers	451	50	394	—	351	321	9	12				
Health workers, exc. practitioners	118	—	118	—	60	60	—	4				
Teachers, elem. and secondary	199	15	177	—	153	137	9	—				
Managers and admin., exc. farm	145	35	110	—	115	115	—	—				
Self-employed	50	20	30	—	38	38	—	—				
Sales workers	166	51	115	—	206	206	—	—				
Retail trade	145	40	105	—	169	169	—	—				
Clerical and kindred workers	648	250	398	5	918	876	—	11				
Bkksprs., cashiers, & bank tellers	160	56	104	5	134	128	—	—				
Secretaries, steno., & typists	158	92	66	—	371	365	—	7				
Craftsmen and kindred workers	53	20	33	—	46	46	—	—				
Operatives, except transport	286	96	187	—	284	256	—	—				
Laundry & dry cleaning operatives <sup>4</sup>	110	10	97	—	85	72	—	—				
Assemblers	32	12	20	—	22	17	—	—				
Pkrs. & wrappers, inc. meat & prod.	25	10	15	—	19	12	—	—				
Sewers, slitchers, & textile oper.	12	8	4	—	23	23	—	—				
Transport equipment operatives	—	—	—	—	9	9	—	—				
Laborers, except farm	63	5	58	—	10	10	—	—				
Service workers, exc. private hshld. <sup>3</sup>	1 214	120	1 083	15	715	640	—	10				
Cleaning service workers	250	11	239	15	169	136	—	—				
Food service workers	375	70	305	—	303	285	—	3				
Health service workers	334	6	323	—	88	71	—	7				
Personal service workers	125	17	108	—	65	65	—	—				
Private household workers	1 165	53	1 108	—	21	21	—	—				

<sup>2</sup>Includes "farm workers" not shown separately. cases are included in the total but not in the distribution.

<sup>3</sup>Allocated cases are included in the total but not in the distribution.

<sup>4</sup>Includes "clothing ironers and pressers."

<sup>5</sup>Protective service workers" and allocated

Table B-1. Selected Characteristics of Persons and Families by Residence in Census Tracts With a Poverty Rate of 20 Percent or More: 1970—Continued

[Excludes inmates of institutions, members of Armed Forces living in barracks, college students living in dormitories, and unrelated individuals under 14 years. Data based on 15-percent sample, see text. For minimum base for derived figures (percent, median, etc.) and meaning of symbols, see text]

Tulsa	Neighborhood 01				Neighborhood 02							Persons of Spanish language
	All races	White	Negro	Persons of Spanish language	All races	White	Negro	Persons of Spanish language	All races	White	Negro	
<b>SELECTED OCCUPATIONS—Con.</b>												
<b>Income Below Poverty Level</b>												
Male employed, 22 to 64 yrs. <sup>2</sup>	532	67	449	6	521	450	—	9				
Prof., tech., and kindred workers	16	—	16	—	49	49	—	—				
Managers and admin., exc. farm	13	—	13	—	28	21	—	—				
Sales workers	10	—	10	—	20	20	—	—				
Clerical and kindred workers	6	—	6	—	37	32	—	—				
Craftsmen and kindred workers	83	13	70	—	124	99	—	9				
Operatives, except transport	82	—	78	—	89	81	—	—				
Transport equipment operatives	35	8	27	6	34	34	—	—				
Laborers, except farm	99	22	77	—	71	52	—	—				
Service workers, exc. private hshld	134	24	110	—	69	62	—	—				
Private household workers	13	—	13	—	—	—	—	—				
Female employed, 22 to 64 yrs. <sup>2</sup>	1 030	70	954	8	306	242	9	—				
Prof., tech., and kindred workers	17	—	17	—	41	25	9	—				
Managers and admin., exc. farm	33	—	33	—	23	23	—	—				
Sales workers	29	11	18	—	8	8	—	—				
Clerical and kindred workers	82	—	82	—	48	42	—	—				
Craftsmen and kindred workers	—	—	—	—	—	8	—	—				
Operatives, except transport	74	10	64	—	15	8	—	—				
Transport equipment operatives	—	—	—	—	—	—	—	—				
Laborers, except farm	23	5	18	—	—	—	—	—				
Service workers, exc. private hshld	302	25	271	8	164	129	—	—				
Private household workers	464	19	445	—	7	7	—	—				
<b>FAMILY STATUS AND AGE</b>												
<b>All Income Levels</b>												
<b>Both Sexes</b>												
Head of family: 14 to 21 yrs.	320	35	276	—	412	379	—	33				
22 to 54 yrs.	5 226	688	4 461	25	2 975	2 719	11	68				
Wife of head: 14 to 21 yrs.	366	50	316	—	761	701	—	39				
22 to 54 yrs.	3 563	712	2 807	35	2 188	2 060	—	64				
Unrelated indiv.: 14 to 21 yrs.	140	21	111	—	512	459	15	7				
22 to 54 yrs.	1 342	293	1 026	6	2 109	1 991	9	13				
<b>Female</b>												
Head of family: 14 to 21 yrs.	122	—	122	—	34	34	—	—				
22 to 54 yrs.	1 867	73	1 781	—	445	383	11	4				
Unrelated indiv.: 14 to 21 yrs.	78	21	49	—	321	289	15	—				
22 to 54 yrs.	599	103	496	—	839	773	9	5				
<b>Income Below Poverty Level</b>												
<b>Both Sexes</b>												
Head of family: 14 to 21 yrs.	173	—	173	—	69	69	—	15				
22 to 54 yrs.	1 776	87	1 669	6	628	531	11	12				
Wife of head: 14 to 21 yrs.	68	—	68	—	131	131	—	14				
22 to 54 yrs.	527	59	456	8	370	333	—	11				
Unrelated indiv.: 14 to 21 yrs.	95	17	70	—	299	271	15	—				
22 to 54 yrs.	474	29	433	—	476	412	9	—				
<b>Female</b>												
Head of family: 14 to 21 yrs.	116	—	116	—	12	12	—	—				
22 to 54 yrs.	1 305	37	1 258	—	214	162	11	—				
Unrelated indiv.: 14 to 21 yrs.	55	17	30	—	240	225	15	—				
22 to 54 yrs.	295	29	266	—	229	186	9	—				

<sup>2</sup>Includes "farm workers" not shown separately.

Table B-2. Characteristics of the Population by Residence in Census Tracts With a Poverty Rate of 20 Percent or More: 1970

(Excludes inmates of institutions, members of Armed Forces living in barracks, college students living in dormitories, and unrelated individuals under 14 years. Data based on 100 percent sample, see text. For minimum base for derived figures (percent, median, etc.) and meaning of symbols, see text)

Tulsa	Neighborhood 01				Neighborhood 02				All races	White	Negro	Persons of Spanish language
	All races	White	Negro	Persons of Spanish language	All races	White	Negro	Persons of Spanish language				
<b>RELATIONSHIP TO HEAD</b>												
All persons	34 439	5 326	28 689	176	19 079	17 724	80	453				
In households	34 430	5 326	28 680	176	18 460	17 162	56	446				
Head of household	11 157	2 015	8 984	39	8 944	8 425	20	143				
Family head	7 945	1 235	6 594	33	4 851	4 493	11	123				
65 years old and over	1 251	307	930	8	788	761	-	8				
Female	2 530	160	2 352	-	732	653	11	12				
Primary individual	3 212	780	2 390	6	4 093	3 932	9	20				
Female	1 852	446	1 392	-	2 474	2 386	-	5				
Related child under 18 years old	14 202	1 541	12 511	86	3 913	3 459	24	146				
Other relative of head	8 457	1 636	6 713	51	5 073	4 775	12	157				
Not related to head	614	134	472	-	530	503	-	-				
In group quarters	9	-	9	-	619	562	24	7				
<b>AGE</b>												
<b>Male, all ages</b>												
Under 3 years	15 737	2 460	13 067	76	8 862	8 192	9	211				
3 to 5 years	1 139	111	1 024	4	502	411	-	25				
6 to 13 years	1 209	112	1 090	4	304	244	-	14				
14 to 17 years	3 293	374	2 885	17	741	674	-	15				
18 to 21 years	1 575	207	1 340	-	463	439	-	6				
22 to 24 years	781	72	700	10	674	606	-	53				
25 to 34 years	566	105	461	-	864	810	-	30				
35 to 44 years	1 412	219	1 143	18	1 286	1 178	-	10				
45 to 54 years	1 494	307	1 164	6	813	763	-	24				
55 to 64 years	1 290	287	978	13	1 084	1 016	-	8				
65 years and over	1 430	310	1 099	-	976	929	9	21				
Median age	1 548	356	1 183	8	1 155	1 122	-	5				
	20.3	35.0	18.1	...	30.9	31.7	...	20.4				
<b>Female, all ages</b>												
Under 3 years	18 702	2 866	15 622	100	10 217	9 532	71	242				
3 to 5 years	1 095	132	963	5	377	332	-	17				
6 to 13 years	1 124	106	998	-	332	283	-	7				
14 to 17 years	3 334	382	2 914	40	837	747	12	28				
18 to 21 years	1 537	138	1 372	20	459	415	12	41				
22 to 24 years	1 222	177	1 045	-	1 159	1 067	27	36				
25 to 34 years	719	113	595	8	741	687	-	42				
35 to 44 years	2 039	283	1 735	8	1 011	924	-	16				
45 to 54 years	1 947	278	1 654	7	754	722	-	22				
55 to 64 years	1 882	307	1 559	12	1 232	1 149	20	17				
65 years and over	1 587	307	1 274	-	1 227	1 159	-	8				
Median age	2 216	643	1 513	...	2 088	2 047	...	8				
	25.6	37.7	23.6	...	36.6	38.3	...	20.1				
<b>PLACE OF BIRTH</b>												
Total population	34 439	5 326	28 689	176	19 079	17 724	80	453				
Born in State of residence	23 638	2 752	20 569	102	9 983	8 904	52	270				
Born in different State	7 516	1 927	5 526	48	6 941	6 834	10	106				
Northeast	232	145	87	-	380	380	-	-				
North Central	1 445	792	645	13	3 122	3 069	-	6				
South	5 205	762	4 434	8	2 699	2 666	10	100				
West	634	228	360	27	740	719	-	-				
Puerto Rico and outlying areas	6	6	-	6	14	7	-	-				
Foreign born	61	16	45	-	414	374	-	55				
Not reported and other	3 218	625	2 549	20	1 727	1 605	18	22				
<b>RESIDENCE IN 1965</b>												
Total, 5 years and over	30 683	4 923	25 358	167	17 785	16 628	80	398				
Same house as in 1970	15 448	2 613	12 699	140	6 351	6 155	9	147				
Different house in United States	12 316	1 666	10 458	21	9 298	8 487	62	210				
Some county	9 578	1 118	8 357	6	5 331	4 908	52	128				
Different county	2 738	548	2 101	15	3 967	3 579	10	82				
Some State	1 148	126	983	-	1 749	1 458	5	8				
Different State	1 590	422	1 118	15	2 218	2 121	5	74				
Northeast	40	-	40	-	130	122	-	-				
North Central	416	107	309	-	699	686	-	14				
South	515	155	343	-	808	759	5	45				
West	619	160	426	15	581	554	-	15				
Moved, residence not rptd., abroad	2 919	644	2 201	6	2 136	1 986	9	41				
<b>SCHOOL ENROLLMENT</b>												
<b>All income levels</b>												
Total enrolled, 3 to 21 yr. old	10 693	1 146	9 428	70	2 900	2 606	51	114				
Nursery school:	152	10	142	-	11	11	-	-				
Public	131	-	131	-	17	17	-	-				
Private	716	51	665	-	184	148	-	8				
Kindergarten:	16	-	16	-	3	3	-	-				
Public	6 566	748	5 731	47	1 496	1 345	12	49				
Private	216	27	189	3	47	43	-	-				
High school (1 to 4 yr.):	2 576	208	2 336	20	694	636	24	30				
Public	116	79	37	-	40	35	-	13				
Private	204	23	181	-	408	368	15	14				
Total enrolled, 3 to 21 yr. old	10 693	1 146	9 428	70	2 900	2 606	51	114				
3 to 5 years old	783	50	733	-	153	121	-	8				
6 to 13 years old	6 484	756	5 656	50	1 460	1 307	12	43				
14 and 15 years old	1 512	142	1 349	11	440	423	-	14				
16 and 17 years old	1 348	155	1 167	9	334	299	12	26				
18 to 21 years old	566	43	523	-	513	456	27	23				

Table B-2. Characteristics of the Population by Residence in Census Tracts With a Poverty Rate of 20 Percent or More: 1970—Continued

[Excludes inmates of institutions, members of Armed Forces living in barracks, college students living in dormitories, and unrelated individuals under 14 years. Data based on 15-percent sample, see text. For minimum base for derived figures (percent, median, etc.) and meaning of symbols, see text!]

Totals	Neighborhood 01				Neighborhood 02							
	All races	White	Negro	Persons of Spanish language	All races	White	Negro	Persons of Spanish language	All races	White	Negro	Persons of Spanish language
<b>SCHOOL ENROLLMENT—</b>												
Continued												
<b>All Income Levels—Continued</b>												
Percent enrolled, 3 to 21 yr. old	76.0	73.1	76.4	...	58.4	58.2	...	57.0				
3 to 5 years old	33.6	22.9	35.1	—	24.1	23.0	—	...				
6 to 13 years old	97.8	100.0	97.5	...	92.5	92.0	...	...				
14 and 15 years old	95.7	100.0	95.2	...	96.3	96.1	...	...				
16 and 17 years old	88.0	76.4	90.1	...	71.8	72.2	...	...				
18 to 21 years old	28.3	17.3	30.0	...	28.0	27.3	...	...				
<b>Income Below Poverty Level</b>												
Total enrolled, 3 to 21 yr. old	5 202	206	4 962	36	972	771	51	30				
Nursery school:												
Public	115	10	105	—	5	5	—	—				
Private	26	—	26	—	7	7	—	—				
Kindergarten:												
Public	345	—	345	—	81	47	—	—				
Private	8	—	8	—	—	—	—	—				
Elem. (1 to 8 yr.):												
Public	3 293	173	3 093	21	528	440	12	16				
Private	123	1	122	—	4	—	—	—				
High school (1 to 4 yr.):												
Public	1 233	22	1 204	15	164	122	24	—				
Private	21	—	21	—	—	—	—	—				
College	38	—	38	—	183	150	15	14				
Total enrolled, 3 to 21 yr. old	5 202	206	4 962	36	972	771	51	30				
3 to 5 years old	388	10	378	—	63	33	—	—				
6 to 13 years old	3 220	145	3 048	21	530	434	12	16				
14 and 15 years old	808	45	763	6	90	84	—	—				
16 and 17 years old	571	6	558	9	81	57	12	—				
18 to 21 years old	215	—	215	—	208	163	27	14				
Percent enrolled, 3 to 21 yr. old	76.7	74.9	76.8	...	64.8	61.3	...	...				
3 to 5 years old	31.3	...	31.8	—	28.4	21.4	—	—				
6 to 13 years old	97.1	100.0	96.9	...	92.7	91.2	...	...				
14 and 15 years old	94.5	...	94.2	...	...	...	...	...				
16 and 17 years old	86.3	...	88.7	...	...	...	...	...				
18 to 21 years old	30.3	—	31.3	—	42.4	36.9	...	...				
<b>YEARS OF SCHOOL COMPLETED</b>												
<b>All Income Levels</b>												
Male, 25 years old and over	7 174	1 479	5 567	45	5 314	5 008	9	68				
Elementary: 0 to 7 years	1 971	329	1 618	8	1 007	951	—	36				
8 years	914	262	641	—	916	864	—	—				
High school: 1 to 3 years	1 419	363	1 021	7	1 106	1 057	9	12				
4 years	2 038	352	1 640	24	1 423	1 305	—	15				
College: 1 to 3 years	562	98	452	6	546	537	—	5				
4 years or more	270	75	195	—	316	294	—	—				
Median years of school completed	10.5	10.2	10.5	...	11.0	11.0	...	...				
Female, 25 years old and over	9 671	1 818	7 735	27	6 312	6 001	20	71				
Elementary: 0 to 7 years	1 989	383	1 575	—	1 166	1 104	11	11				
8 years	1 235	291	935	—	1 032	1 007	—	8				
High school: 1 to 3 years	2 817	499	2 294	22	1 512	1 400	—	28				
4 years	2 682	451	2 213	5	1 834	1 757	—	17				
College: 1 to 3 years	568	121	429	—	479	466	—	7				
4 years or more	380	73	289	—	289	267	9	—				
Median years of school completed	10.7	10.4	10.8	...	10.9	10.9	...	...				
<b>Income Below Poverty Level</b>												
Male, 25 years old and over	1 568	239	1 298	6	1 227	1 136	—	21				
Less than 8 years	732	106	614	—	362	350	—	5				
8 to 11 years	537	99	423	—	525	480	—	7				
12 years or more	299	34	261	6	340	306	—	9				
Female, 25 years old and over	3 844	444	3 332	8	1 880	1 720	20	29				
Less than 8 years	1 074	139	927	—	483	444	11	4				
8 to 11 years	1 742	261	1 463	8	884	816	—	8				
12 years or more	1 028	64	942	—	513	460	9	17				
<b>PERSONS 16 TO 21 YEARS OLD NOT IN SCHOOL</b>												
<b>All Income Levels</b>												
Male	619	87	523	10	467	429	—	37				
Not high school graduate	314	63	242	10	245	232	—	20				
Employed or in Armed Forces	153	25	119	—	200	187	—	12				
Unemployed	47	—	47	—	34	34	—	8				
Not in labor force	114	38	76	10	11	11	—	—				
High school graduate	305	24	281	—	222	197	—	17				
Employed or in Armed Forces	230	24	206	—	217	192	—	—				
Unemployed	20	—	20	—	—	—	—	—				
Not in labor force	55	—	55	—	5	5	—	—				
Female	1 002	167	827	—	984	903	—	29				
Not high school graduate	375	61	306	—	280	249	—	6				
Employed or in Armed Forces	86	14	72	—	97	82	—	—				
Unemployed	33	4	29	—	41	41	—	—				
Not in labor force	256	43	205	—	142	126	—	6				
High school graduate	627	106	521	—	704	654	—	23				
Employed or in Armed Forces	268	69	199	—	414	386	—	7				
Unemployed	111	—	111	—	57	57	—	—				
Not in labor force	248	37	211	—	233	211	—	16				

Table B-2. Characteristics of the Population by Residence in Census Tracts With a Poverty Rate of 20 Percent or More: 1970—Continued

(Excludes inmates of institutions, members of Armed Forces living in barracks, college students living in dormitories, and unrelated individuals under 14 years. Data based on 15 percent sample, see text. For minimum base for derived figures (percent, median, etc.) and meaning of symbols, see text.)

Tulsa	Neighborhood 01				Neighborhood 02				Persons of Spanish language	All races	White	Negro	Persons of Spanish language
	All races	White	Negro	Persons of Spanish language	All races	White	Negro	Persons of Spanish language					
<b>PERSONS 16 TO 21 YEARS OLD NOT IN SCHOOL—Con.</b>													
<b>Income Below Poverty Level</b>													
<b>Males</b> .....	191	12	179	—	92	88	—	8					
Not high school graduate.....	119	12	107	—	62	62	—	8					
Employed or in Armed Forces.....	59	—	59	—	39	39	—	—					
Unemployed.....	19	—	19	—	23	23	—	8					
Not in labor force.....	41	12	29	—	—	—	—	—					
High school graduate.....	72	—	72	—	30	26	—	—					
Employed or in Armed Forces.....	51	—	51	—	25	21	—	—					
Unemployed.....	10	—	10	—	—	—	—	—					
Not in labor force.....	11	—	11	—	5	5	—	—					
<b>Females</b> .....	395	23	364	—	224	224	—	—					
Not high school graduate.....	156	12	136	—	70	70	—	—					
Employed or in Armed Forces.....	48	6	42	—	13	13	—	—					
Unemployed.....	20	—	20	—	16	16	—	—					
Not in labor force.....	88	6	74	—	41	41	—	—					
High school graduate.....	239	11	228	—	154	154	—	—					
Employed or in Armed Forces.....	48	11	37	—	80	80	—	—					
Unemployed.....	69	—	69	—	27	27	—	—					
Not in labor force.....	122	—	122	—	47	47	—	—					
<b>MARRIED COUPLES AND CHILDREN</b>													
<b>All Income Levels</b>													
<b>Married couples</b> .....	5 171	1 052	4 021	33	4 022	3 750	—	111					
With own household.....	5 140	1 033	4 009	33	3 999	3 732	—	111					
Without own household.....	31	19	12	—	23	18	—	—					
With own children under 18 yr.....	2 745	471	2 236	20	1 481	1 363	—	66					
With own children under 6 yr.....	1 502	274	1 218	6	893	789	—	56					
With husband under 45 years.....	2 515	464	2 003	12	2 102	1 932	—	89					
With own children under 18 yr.....	2 026	356	1 638	12	1 123	1 016	—	53					
<b>Related child, under 18 yr</b> .....	14 202	1 541	12 511	86	3 913	3 459	24	146					
Living with both parents.....	7 159	1 313	5 723	67	2 898	2 582	—	134					
Percent living with both parents.....	50.4	85.2	45.7	...	74.1	74.6	—	91.8					
Living with mother only.....	6 025	166	5 839	9	808	684	24	5					
Living with father only.....	263	—	263	—	89	81	—	—					
Living with neither parent.....	755	62	686	10	118	112	—	7					
<b>Income Below Poverty Level</b>													
<b>Related child, under 18 yr</b> .....	7 177	328	6 807	43	1 214	966	24	30					
Living with both parents.....	1 647	205	1 411	34	685	554	—	30					
Percent living with both parents.....	22.9	62.5	20.7	...	56.4	57.3	—	...					
Living with mother only.....	4 930	115	4 811	9	473	356	24	—					
Living with father only.....	141	—	141	—	23	23	—	—					
Living with neither parent.....	459	8	444	—	33	33	—	—					
<b>FERTILITY BY AGE OF WOMAN</b>													
<b>All Income Levels</b>													
<b>Women ever married:</b>													
15 to 24 years.....	996	189	802	17	1 362	1 268	—	66					
25 to 34 years.....	1 753	257	1 475	8	814	740	—	16					
35 to 44 years.....	1 831	267	1 549	7	666	634	—	13					
<b>Children ever born per 1,000 women ever married:</b>													
15 to 24 years.....	1 434	915	1 552	...	627	621	—	...					
25 to 34 years.....	3 278	3 016	3 335	...	2 216	2 050	—	...					
35 to 44 years.....	3 743	3 165	3 852	...	2 926	2 834	—	...					
<b>Income Below Poverty Level</b>													
<b>Women ever married:</b>													
15 to 24 years.....	263	21	242	9	247	242	—	21					
25 to 34 years.....	668	35	627	8	231	185	—	4					
35 to 44 years.....	614	46	562	—	148	130	—	—					
<b>Children ever born per 1,000 women ever married:</b>													
15 to 24 years.....	1 920	...	1 996	—	891	868	—	...					
25 to 34 years.....	4 506	...	4 435	—	2 874	2 676	—	...					
35 to 44 years.....	4 380	...	4 351	—	3 541	...	—	...					

**Table B-3. Employment Characteristics of the Population by Residence in Census Tracts With a Poverty Rate of 20 Percent or More: 1970**

[Excludes inmates of institutions, members of Armed Forces living in barracks, college students living in dormitories, and unrelated individuals under 14 years. Data based on 15-percent sample, see text. For minimum base for derived figures (percent, median, etc.) and meaning of symbols, see text!]

Tulsa	Neighborhood 01				Neighborhood 02				All races	White	Negro	Persons of Spanish language
	All races	White	Negro	Persons of Spanish language	All races	White	Negro	Persons of Spanish language				
<b>EMPLOYMENT STATUS</b>												
<b>All Income Levels</b>												
<b>Male</b>												
Total, 16 years old and over	9 319	1 772	7 397	55	7 105	6 659	9	157				
Armed Forces	5	-	5	-	21	14	-	-				
Civilian labor force	6 232	1 281	4 844	37	5 200	4 883	9	111				
Employed	5 828	1 240	4 490	37	4 802	4 502	9	98				
At work	5 600	1 221	4 281	37	4 689	4 402	9	98				
Full time	4 662	990	3 596	24	3 674	3 445	9	87				
With a job but not at work	228	19	209	-	113	100	-	-				
Unemployed	404	41	354	-	398	381	-	13				
Percent unemployed	6.5	3.2	7.3	-	7.7	7.8	-	...				
Not in labor force	3 082	491	2 548	18	1 884	1 762	-	46				
Enrolled in school	731	46	672	-	373	317	-	29				
Other	2 351	445	1 876	18	1 511	1 445	-	17				
65 years old and over	1 223	290	924	8	898	871	-	5				
16 to 24 years old <sup>1</sup>	2 145	293	1 830	10	1 791	1 651	-	89				
Employed	1 024	199	816	-	1 352	1 262	-	52				
Unemployed	177	10	167	-	139	139	-	8				
Not in labor force	939	84	842	10	293	250	-	29				
25 to 64 years old <sup>1</sup>	5 626	1 123	4 384	37	4 159	3 886	9	63				
Employed	4 489	975	3 425	37	3 207	3 003	9	46				
Unemployed	223	31	183	-	253	236	-	5				
Not in labor force	914	117	776	-	685	633	-	12				
Family head, 25 to 64 years old <sup>1</sup>	3 993	733	3 180	25	2 564	2 380	-	48				
Employed	3 441	664	2 717	25	2 154	2 007	-	38				
Unemployed	167	31	132	-	79	62	-	5				
Not in labor force	385	38	331	-	324	304	-	5				
<b>Female</b>												
Total, 16 years old and over	12 346	2 195	10 001	44	8 424	7 934	59	169				
Civilian labor force	5 525	824	4 664	20	3 982	3 731	24	64				
Employed	4 999	811	4 157	20	3 707	3 479	19	48				
At work	4 792	773	3 988	13	3 586	3 375	19	48				
Full time	3 135	575	2 539	-	2 678	2 546	9	36				
With a job but not at work	207	38	169	7	121	104	-	-				
Unemployed	526	13	507	-	275	252	5	16				
Percent unemployed	9.5	1.6	10.9	-	6.9	6.8	-	...				
Not in civilian labor force	6 821	1 371	5 337	24	4 442	4 203	35	105				
Enrolled in school	853	81	765	9	244	208	24	19				
Other	5 968	1 290	4 572	15	4 198	3 995	11	86				
65 years old and over	1 926	611	1 255	-	1 722	1 681	-	8				
With own children under 6 years old	2 680	327	2 333	8	1 023	918	-	49				
Percent in civilian labor force	46.3	30.9	48.4	-	37.6	36.5	-	...				
With own children 6 to 17 years old	3 605	415	3 158	15	1 196	1 105	11	34				
Percent in civilian labor force	54.6	53.5	54.8	...	42.2	42.2	-	...				
16 to 24 years old	2 675	377	2 266	17	2 112	1 933	39	98				
Employed	828	128	694	-	1 216	1 131	10	37				
Unemployed	259	4	249	-	112	107	5	7				
Not in civilian labor force	1 588	245	1 323	17	784	695	24	54				
25 to 64 years old	7 455	1 175	6 222	27	4 224	3 954	20	63				
Employed	3 915	651	3 239	20	2 154	2 011	9	11				
Unemployed	267	9	258	-	140	122	-	9				
Not in civilian labor force	3 273	515	2 725	7	1 930	1 821	11	43				
Family head, 25 to 64 years old	1 968	109	1 846	-	572	493	11	4				
Employed	926	70	847	-	294	246	-	4				
Unemployed	115	-	115	-	18	18	-	-				
Not in civilian labor force	927	39	884	-	260	229	11	-				
Wife of head, 25 to 64 years old	3 911	771	3 095	27	2 272	2 139	-	45				
Employed	2 126	377	1 733	20	967	920	-	7				
Unemployed	106	9	97	-	57	39	-	4				
Not in civilian labor force	1 679	385	1 265	7	1 248	1 180	-	34				
<b>Income Below Poverty Level</b>												
<b>Male</b>												
Total, 16 years old and over	2 233	260	1 942	6	1 566	1 429	-	43				
Armed Forces	-	-	-	-	-	-	-	-				
Civilian labor force	866	77	773	6	781	701	-	22				
Employed	758	77	665	6	631	551	-	9				
At work	717	65	636	6	612	537	-	9				
Full time	506	52	450	6	439	386	-	9				
Unemployed	108	-	108	-	150	150	-	13				
Percent unemployed	12.5	-	14.0	-	19.2	21.4	-	...				
Not in labor force	1 367	183	1 169	-	785	728	-	21				
Enrolled in school	313	-	313	-	114	82	-	14				
Other	1 054	183	856	-	671	646	-	7				
65 years old and over	579	126	453	-	346	334	-	-				

<sup>1</sup>Includes members of Armed Forces not living in barracks and not shown separately.



Table B-3. Employment Characteristics of the Population by Residence in Census Tracts With a Poverty Rate of 20 Percent or More: 1970—Continued

[Excludes inmates of institutions, members of Armed Forces living in barracks, college students living in dormitories, and unrelated individuals under 14 years. Data based on 15 percent sample, see text. For minimum base for derived figures (percent, median, etc.) and meaning of symbols, see text.]

Tulsa	Neighborhood 01				Neighborhood 02				All races	White	Negro	Persons of Spanish language
	All races	White	Negro	Persons of Spanish language	All races	White	Negro	Persons of Spanish language				
<b>EMPLOYMENT STATUS—Continued</b>												
<b>Income Below Poverty Level—Con.</b>												
<b>Male—Continued</b>												
16 to 24 years old <sup>1</sup> .....	665	21	644	—	339	293	—	22	—	—	—	—
Employed .....	217	9	208	—	180	159	—	—	—	—	—	—
Unemployed .....	55	—	55	—	57	57	—	8	—	—	—	—
Not in labor force .....	393	12	381	—	102	77	—	14	—	—	—	—
25 to 64 years old <sup>1</sup> .....	916	103	782	6	856	777	—	21	9	—	—	—
Employed .....	468	58	394	6	426	367	—	—	5	—	—	—
Unemployed .....	53	—	53	—	93	93	—	7	—	—	—	—
Not in labor force .....	395	45	335	—	337	317	—	—	—	—	—	—
Family head, 25 to 64 years old <sup>1</sup> .....	526	48	464	6	397	352	—	14	9	—	—	—
Employed .....	341	37	300	6	247	208	—	—	5	—	—	—
Unemployed .....	35	—	35	—	18	18	—	—	—	—	—	—
Not in labor force .....	150	11	129	—	132	126	—	—	—	—	—	—
<b>Female</b>												
Total, 16 years old and over .....	4 866	508	4 295	17	2 439	2 222	59	43	—	—	—	—
Civilian labor force .....	1 493	87	1 400	8	615	529	24	4	—	—	—	—
Employed .....	1 267	87	1 174	8	532	458	19	—	—	—	—	—
At work .....	1 212	87	1 119	8	519	452	19	—	—	—	—	—
Full time .....	628	69	553	—	301	277	9	—	—	—	—	—
With a job but not at work .....	55	—	55	—	13	6	—	—	—	—	—	—
Unemployed .....	226	—	226	—	83	71	5	4	—	—	—	—
Percent unemployed .....	15.1	—	16.1	—	13.5	13.4	...	...	—	—	—	—
Not in civilian labor force .....	3 373	421	2 895	9	1 824	1 693	35	39	—	—	—	—
Enrolled in school .....	406	6	393	9	96	65	24	14	—	—	—	—
Other .....	2 967	415	2 502	—	1 728	1 628	11	25	—	—	—	—
65 years old and over .....	1 020	258	736	—	908	873	—	8	—	—	—	—
With own children under 6 years old .....	1 214	73	1 129	—	265	225	—	4	—	—	—	—
Percent in civilian labor force .....	35.4	...	37.0	—	17.4	12.9	—	...	—	—	—	—
With own children 6 to 17 years old .....	1 526	56	1 449	8	345	287	11	4	—	—	—	—
Percent in civilian labor force .....	39.5	...	39.8	...	24.3	20.9	—	...	—	—	—	—
16 to 24 years old .....	1 022	44	963	9	559	502	39	14	—	—	—	—
Employed .....	225	17	208	—	254	238	10	—	—	—	—	—
Unemployed .....	113	—	113	—	50	45	5	—	—	—	—	—
Not in civilian labor force .....	684	27	642	9	255	219	24	14	—	—	—	—
25 to 64 years old .....	2 730	206	2 502	8	952	827	20	21	—	—	—	—
Employed .....	976	70	900	8	258	200	9	—	—	—	—	—
Unemployed .....	113	—	113	—	33	26	—	4	—	—	—	—
Not in civilian labor force .....	1 641	136	1 489	—	661	601	11	17	—	—	—	—
Family head, 25 to 64 years old .....	1 326	54	1 262	—	226	174	11	—	—	—	—	—
Employed .....	453	27	420	—	48	27	—	—	—	—	—	—
Unemployed .....	89	—	89	—	—	—	—	—	—	—	—	—
Not in civilian labor force .....	784	27	753	—	178	147	11	—	—	—	—	—
Wife of head, 25 to 64 years old .....	595	67	516	8	382	339	—	12	—	—	—	—
Employed .....	210	6	204	8	110	93	—	4	—	—	—	—
Unemployed .....	7	—	7	—	11	4	—	—	—	—	—	—
Not in civilian labor force .....	378	61	305	—	261	242	—	8	—	—	—	—
<b>PLACE OF WORK</b>												
All workers <sup>2</sup> .....	10 510	2 028	8 347	50	8 328	7 823	28	146	—	—	—	—
Inside SMSA of residence .....	9 136	1 756	7 273	44	7 552	7 104	19	146	—	—	—	—
In county of residence .....	9 002	1 691	7 211	44	7 524	7 076	19	140	—	—	—	—
In central city .....	8 418	1 592	6 740	38	7 142	6 716	19	110	—	—	—	—
Outside county of residence .....	134	65	62	—	28	28	—	6	—	—	—	—
In central city .....	96	48	48	—	8	8	—	—	—	—	—	—
Outside SMSA of residence .....	104	20	84	—	115	95	—	—	—	—	—	—
Workers below poverty level <sup>2</sup> .....	1 975	164	1 789	14	1 139	997	19	9	—	—	—	—
Inside SMSA of residence .....	1 559	112	1 443	14	1 005	875	19	9	—	—	—	—
In county of residence .....	1 532	107	1 421	14	998	868	19	9	—	—	—	—
In central city .....	1 477	107	1 366	14	946	816	19	—	—	—	—	—
Outside county of residence .....	27	5	22	—	7	7	—	—	—	—	—	—
In central city .....	13	5	8	—	—	—	—	—	—	—	—	—
Outside SMSA of residence .....	24	4	20	—	12	7	—	—	—	—	—	—
<b>MEANS OF TRANSPORTATION TO WORK</b>												
All workers .....	10 510	2 028	8 347	50	8 328	7 823	28	146	—	—	—	—
Private automobile, driver .....	6 846	1 437	5 349	42	5 172	4 890	—	66	—	—	—	—
Private automobile, passenger .....	1 641	278	1 371	8	1 158	1 082	—	55	—	—	—	—
Bus, streetcar, or subway .....	1 395	100	1 191	—	283	265	—	—	—	—	—	—
Walked only .....	345	100	216	—	1 174	1 064	28	16	—	—	—	—
Worked at home .....	166	63	103	—	225	213	—	—	—	—	—	—
Other means .....	177	50	117	—	316	309	—	9	—	—	—	—
Workers below poverty level .....	1 975	164	1 789	14	1 139	997	19	9	—	—	—	—
Private automobile, driver .....	857	64	771	6	500	450	—	—	—	—	—	—
Private automobile, passenger .....	439	32	407	8	172	149	—	—	—	—	—	—
Bus, streetcar, or subway .....	493	19	474	—	60	53	—	—	—	—	—	—
Walked only .....	96	21	75	—	239	196	19	—	—	—	—	—
Worked at home .....	49	21	28	—	74	62	—	—	—	—	—	—
Other means .....	41	7	34	—	94	87	—	9	—	—	—	—

<sup>1</sup>Includes members of Armed Forces not living in barracks and not shown separately.

<sup>2</sup>Includes "Place of work not reported" not shown separately.

Table B-4. Selected Occupations of Employed Persons by Residence in Census Tracts With a Poverty Rate of 20 Percent or More: 1970

Excludes inmates of institutions, members of Armed Forces living in barracks, college students living in dormitories, and unrelated individuals under 14 years. Data based on 15-percent sample, see text. For minimum base for derived figures (percent, median, etc.) and meaning of symbols, see text.

Tulso	Neighborhood 01				Neighborhood 02							
	All races	White	Negro	Persons of Spanish language	All races	White	Negro	Persons of Spanish language	All races	White	Negro	Persons of Spanish language
<b>ALL INCOME LEVELS</b>												
<b>Total employed, 16 yr. &amp; over<sup>1</sup></b>	10 827	2 051	8 647	57	8 509	7 981	28	146				
Prof., tech., and kindred workers	833	185	641	6	895	839	9	20				
Health workers, except practitioners	132	14	118	6	87	87	—	4				
Teachers, elem. and secondary	269	22	240	—	200	177	9	—				
Managers and admin., exc. farm	416	91	325	6	365	358	—	—				
Self-employed	99	31	68	—	112	112	—	—				
Sales workers	339	143	196	—	603	603	—	—				
Retail trade	215	72	143	—	399	399	—	—				
Clerical and kindred workers	1 346	421	907	5	1 952	1 855	10	34				
Postal clerks and mail carriers	162	46	116	—	82	82	—	—				
Shipping, receiving, and stock clerks	129	3	114	—	140	125	—	—				
Bkpr., cashiers, & bank tellers	191	76	115	5	303	291	—	6				
Craftsmen and kindred workers	1 004	335	659	13	1 187	1 145	—	30				
Construction craftsmen	182	67	115	7	308	297	—	2				
Mechanics and repairmen	355	92	253	6	310	306	—	11				
Operatives, except transport	1 277	310	941	—	1 110	1 000	—	34				
Assemblers	108	50	58	—	72	60	—	—				
Checkers, exam., & inspectors, mfg.	—	—	—	—	6	6	—	—				
Pkrs. & wrappers, inc. meat & prod.	49	20	29	—	47	40	—	—				
Sewers, stitchers, & textile oper.	12	8	4	—	54	54	—	—				
Transport equipment operatives	573	121	442	6	471	443	—	9				
Truck drivers	306	94	202	6	221	206	—	—				
Laborers, except farm	882	135	733	—	393	333	—	4				
Construction	148	11	137	—	108	88	—	—				
Freight, material, and stock handlers	196	53	143	—	160	133	—	4				
Service workers, exc. private hshld. <sup>2</sup>	2 732	257	2 453	21	1 444	1 323	9	15				
Cleaning service workers	931	51	869	15	351	303	—	5				
Food service workers	784	130	654	—	501	475	—	3				
Health service workers	386	6	375	—	131	114	—	7				
Personal service workers	238	22	216	—	185	185	—	—				
Protective service workers	54	11	43	—	84	84	—	—				
Private household workers	1 367	53	1 304	—	50	50	—	—				
<b>Female employed, 16 yr. &amp; over<sup>1</sup></b>	4 999	811	4 157	20	3 707	3 479	19	48				
Prof., tech., and kindred workers	484	69	408	—	441	411	9	20				
Health workers, except practitioners	126	8	118	—	67	67	—	4				
Teachers, elem. and secondary	207	15	185	—	186	170	9	—				
Managers and admin., exc. farm	166	42	124	—	138	138	—	—				
Self-employed	64	20	44	—	45	45	—	—				
Sales workers	189	51	138	—	299	299	—	—				
Retail trade	161	40	121	—	246	246	—	—				
Clerical and kindred workers	855	314	541	5	1 439	1 366	10	18				
Bkpr., cashiers, & bank tellers	160	56	104	5	221	215	—	—				
Secretaries, steno., & typists	207	98	109	—	572	545	—	14				
Craftsmen and kindred workers	79	46	33	—	51	51	—	—				
Operatives, except transport	310	103	204	—	325	290	—	—				
Laundry & dry cleaning operatives <sup>3</sup>	120	10	107	—	85	72	—	—				
Assemblers	32	12	20	—	36	24	—	—				
Pkrs. & wrappers, inc. meat & prod.	32	10	22	—	25	18	—	—				
Sewers, stitchers, & textile oper.	12	8	4	—	44	44	—	—				
Transport equipment operatives	—	—	—	—	9	9	—	—				
Laborers, except farm	76	5	71	—	10	10	—	—				
Service workers, exc. private hshld. <sup>4</sup>	1 509	128	1 370	15	945	855	—	10				
Cleaning service workers	297	11	286	15	203	170	—	—				
Food service workers	484	78	406	—	381	355	—	3				
Health service workers	375	6	364	—	117	100	—	7				
Personal service workers	169	17	152	—	119	119	—	—				
Private household workers	1 395	53	1 262	—	50	50	—	—				
<b>INCOME BELOW POVERTY LEVEL</b>												
<b>Total employed, 16 yr. &amp; over<sup>1</sup></b>	2 025	164	1 839	14	1 163	1 009	19	9				
Prof., tech., and kindred workers	33	—	33	—	108	88	9	—				
Managers and admin., exc. farm	52	—	52	—	51	44	—	—				
Sales workers	50	11	39	—	51	51	—	—				
Clerical and kindred workers	127	17	110	—	242	216	10	—				
Craftsmen and kindred workers	111	23	88	—	145	120	—	9				
Operatives, except transport	195	10	181	—	130	115	—	—				
Transport equipment operatives	35	8	27	6	41	41	—	—				
Laborers, except farm	197	27	170	—	71	52	—	—				
Service workers, exc. private hshld	635	49	580	8	297	255	—	—				
Private household workers	543	19	524	—	21	21	—	—				
<b>Female employed, 16 yr. &amp; over<sup>1</sup></b>	1 267	87	1 174	8	532	458	19	—				
Prof., tech., and kindred workers	17	—	17	—	55	39	9	—				
Managers and admin., exc. farm	39	—	39	—	23	23	—	—				
Sales workers	29	11	18	—	31	31	—	—				
Clerical and kindred workers	111	17	94	—	185	169	10	—				
Craftsmen and kindred workers	—	—	—	—	—	—	—	—				
Operatives, except transport	84	10	74	—	15	8	—	—				
Transport equipment operatives	—	—	—	—	—	—	—	—				
Laborers, except farm	23	5	18	—	—	—	—	—				
Service workers, exc. private hshld	428	25	397	8	202	167	—	—				
Private household workers	530	19	511	—	21	21	—	—				

<sup>1</sup>Includes "farm workers" not shown separately. included in total but not in distribution.

<sup>2</sup>Allocated cases included in total but not in distribution.

<sup>3</sup>Includes "clothing ironers and pressers."

<sup>4</sup>"Protective service workers" and allocated cases

Table B-5. Income Characteristics in 1969 of Families and Unrelated Individuals by Residence in Census Tracts With a Poverty Rate of 20 Percent or More: 1970

[Excludes inmates of institutions, members of Armed Forces living in barracks, college students living in dormitories, and unrelated individuals under 14 years. Data based on 15-percent sample, see text. For minimum base for derived figures (percent, median, etc.) and meaning of symbols, see text.]

Tulsa	Neighborhood 01				Neighborhood 02				All races	White	Negro	Persons of Spanish language
	All races	White	Negro	Persons of Spanish language	All races	White	Negro	Persons of Spanish language				
<b>INCOME OF FAMILIES AND UNRELATED INDIVIDUALS</b>												
All families	7 945	1 235	6 594	33	4 851	4 493	11	123				
Less than \$2,000	1 179	124	1 051	..	596	550	11	39				
\$2,000 to \$3,999	1 906	152	1 712	..	925	870	..	12				
\$4,000 to \$5,999	1 462	199	1 236	14	939	822	..	21				
\$6,000 to \$7,999	1 166	196	958	6	897	872	..	22				
\$8,000 to \$9,999	830	238	581	..	605	539	..	10				
\$10,000 to \$11,999	627	96	515	6	380	344	..	11				
\$12,000 to \$14,999	457	146	307	7	297	291	..	..				
\$15,000 to \$19,999	207	56	151	..	123	123	..	..				
\$20,000 to \$24,999	52	6	46	..	40	40	..	8				
\$25,000 or more	59	22	37	..	49	42	..	..				
Median family income	\$5 214	\$7 454	\$4 864	..	\$5 927	\$6 010	..	..				
Mean family income	\$6 177	\$7 884	\$5 869	..	\$6 595	\$6 631	..	..				
Families with female head	2 530	160	2 352	..	732	653	11	12				
Less than \$1,000	269	10	259	..	51	28	11	8				
\$1,000 to \$1,999	599	52	547	..	107	102	..	..				
\$2,000 to \$2,999	576	18	552	..	107	95	..	..				
\$3,000 to \$3,999	418	12	397	..	117	117	..	..				
\$4,000 to \$5,999	289	27	259	..	165	147	..	4				
\$6,000 to \$7,999	185	15	170	..	85	85	..	..				
\$8,000 to \$9,999	80	13	67	..	69	48	..	..				
\$10,000 to \$14,999	107	6	101	..	31	31	..	..				
\$15,000 and over	7	..	..	..	..	..	..	..				
Median family income	\$2 689	\$3 000	\$2 670	..	\$3 863	\$3 868	..	..				
Mean family income	\$3 370	\$4 598	\$3 288	..	\$4 334	\$4 382	..	..				
All unrelated individuals	3 835	914	2 871	6	5 242	4 997	33	27				
Less than \$1,000	817	110	694	..	1 015	934	10	7				
\$1,000 to \$1,999	1 360	292	1 042	..	1 194	1 130	14	..				
\$2,000 to \$2,999	599	141	458	..	675	647	..	..				
\$3,000 to \$3,999	310	50	260	6	650	635	..	15				
\$4,000 to \$5,999	320	58	251	..	782	748	..	..				
\$6,000 to \$7,999	234	153	81	..	471	471	..	5				
\$8,000 to \$9,999	150	77	73	..	279	256	9	..				
\$10,000 to \$14,999	34	22	12	..	123	123	..	..				
\$15,000 and over	11	..	..	..	53	53	..	..				
Median income	\$1 809	\$2 390	\$1 712	..	\$2 610	\$2 672	..	..				
Mean income	\$2 538	\$3 813	\$2 145	..	\$3 392	\$3 443	..	..				
<b>TYPE OF INCOME FOR FAMILIES AND UNRELATED INDIVIDUALS</b>												
All families	7 945	1 235	6 594	33	4 851	4 493	11	123				
With earnings	6 562	1 034	5 431	33	4 188	3 864	11	115				
Mean earnings	\$6 349	\$8 114	\$6 024	..	\$6 533	\$6 570	..	..				
Percent below poverty level	23.3	8.6	26.2	..	14.4	13.5	..	..				
Head 65 years and over	699	151	543	8	388	373	..	..				
Mean earnings	\$4 575	\$5 004	\$4 492	..	\$4 839	\$4 785	..	..				
With Social Security income	1 898	421	1 449	8	1 130	1 043	11	8				
Mean Social Security income	\$1 433	\$1 707	\$1 359	..	\$1 698	\$1 729	..	..				
Percent below poverty level	36.4	20.7	40.9	..	28.0	27.6	..	..				
Head 65 years and over	979	280	685	8	622	601	..	8				
Mean Social Security income	\$1 616	\$1 853	\$1 518	..	\$1 900	\$1 930	..	..				
With public assistance income	2 092	107	1 967	8	502	473	..	..				
Mean public assistance income	\$1 434	..	\$1 459	..	\$839	\$817	..	..				
Percent below poverty level	65.1	..	65.4	..	52.4	50.7	..	..				
Head 65 years and over	351	47	299	8	115	109	..	..				
Mean public assistance income	\$1 114	..	\$1 104	..	..	..	..	..				
With other income	1 353	378	947	6	1 350	1 292	..	15				
Mean other income	\$1 251	\$1 394	\$1 207	..	\$1 696	\$1 716	..	..				
Percent below poverty level	23.4	10.1	28.4	..	10.7	10.1	..	..				
Head 65 years and over	419	171	239	..	424	424	..	..				
Mean other income	\$1 619	\$1 932	\$1 432	..	\$3 054	\$3 054	..	..				
Families with female head	2 530	160	2 352	..	732	653	11	12				
With earnings	1 705	100	1 588	..	511	454	11	4				
Mean earnings	\$2 913	..	\$2 805	..	\$4 175	\$4 296	..	..				
Percent below poverty level	54.7	..	56.2	..	21.5	16.3	..	..				
Head 65 years and over	155	25	125	..	69	69	..	..				
Mean earnings	\$3 858	..	..	..	..	..	..	..				
With Social Security income	617	77	535	..	263	224	11	8				
Mean Social Security income	\$1 313	..	\$1 306	..	\$1 668	\$1 720	..	..				
Percent below poverty level	53.8	..	55.9	..	39.2	36.2	..	..				
Head 65 years and over	211	37	169	..	90	90	..	8				
Mean Social Security income	\$1 378	..	\$1 325	..	..	..	..	..				
With public assistance income	1 514	52	1 444	..	236	213	..	..				
Mean public assistance income	\$1 569	..	\$1 583	..	\$1 043	\$1 043	..	..				
Percent below poverty level	76.8	..	77.1	..	64.0	60.1	..	..				
Head 65 years and over	177	14	158	..	27	27	..	..				
Mean public assistance income	\$1 344	..	\$1 260	..	..	..	..	..				
With other income	366	58	308	..	284	260	..	..				
Mean other income	\$1 011	..	\$953	..	\$1 248	\$1 166	..	..				
Percent below poverty level	51.4	..	51.0	..	22.5	21.9	..	..				
Head 65 years and over	66	16	50	..	85	85	..	..				
Mean other income	..	..	..	..	..	..	..	..				

Table B-5. Income Characteristics in 1969 of Families and Unrelated Individuals by Residence in Census Tracts With a Poverty Rate of 20 Percent or More: 1970—Continued

Excludes inmates of institutions, members of Armed Forces living in barracks, college students living in dormitories, and unrelated individuals under 14 years. Data based on 15-percent sample, see text. For minimum base for derived figures (percent, median, etc.) and meaning of symbols, see text

Tulsa	Neighborhood 01				Neighborhood 02							
	All races	White	Negro	Persons of Spanish language	All races	White	Negro	Persons of Spanish language	All races	White	Negro	Persons of Spanish language
<b>TYPE OF INCOME FOR FAMILIES AND UNRELATED INDIVIDUALS—Continued</b>												
All unrelated individuals	3 835	914	2 871	6	5 242	4 997	33	27				
With earnings	2 025	470	1 519	6	3 364	3 213	33	27				
Mean earnings	\$3 257	\$5 154	\$2 703	...	\$4 044	\$4 085	...	...				
Percent below poverty level	31.8	14.5	36.2	—	21.5	20.6	...	...				
65 years and over	259	21	238	—	436	436	—	—				
Mean earnings	\$1 295	...	\$1 225	—	\$2 640	\$2 640	—	—				
Percent below poverty level	46.7	—	50.8	—	13.1	13.1	—	—				
With Social Security income	1 365	391	974	—	1 730	1 700	5	—				
Mean Social Security income	\$943	\$1 040	\$903	—	\$1 005	\$1 010	...	...				
Percent below poverty level	64.6	62.1	65.6	—	51.0	51.2	...	...				
65 years and over	985	285	700	—	1 443	1 436	—	—				
Mean Social Security income	\$977	\$1 106	\$924	—	\$1 010	\$1 011	—	—				
With public assistance income	904	142	748	—	608	570	—	—				
Mean public assistance income	\$900	\$860	\$895	—	\$743	\$738	—	—				
Percent below poverty level	85.3	88.7	85.2	—	81.4	80.2	—	—				
65 years old and over	571	98	459	—	368	340	—	—				
Mean public assistance income	\$870	...	\$846	—	\$685	\$664	—	—				
With other income	673	269	399	—	1 591	1 523	14	—				
Mean other income	\$1 540	\$1 983	\$1 261	—	\$1 249	\$1 276	...	...				
Percent below poverty level	26.3	23.8	27.1	—	21.9	20.5	...	...				
65 years old and over	289	160	129	—	789	775	—	—				
Mean other income	\$1 568	\$2 013	...	—	\$1 598	\$1 608	—	—				
<b>WEEKS WORKED</b>												
<b>All Income Levels</b>												
<b>Male family heads</b>												
Worked in 1969	5 415	1 075	4 242	33	4 119	3 840	—	111				
50 to 52 weeks	4 436	869	3 497	33	3 502	3 244	—	111				
40 to 49 weeks	3 023	610	2 356	33	2 192	2 030	—	51				
27 to 39 weeks	830	126	695	—	658	586	—	39				
26 weeks or less	293	55	234	—	300	300	—	19				
Did not work in 1969	290	78	212	—	352	328	—	2				
Female family heads	979	206	745	—	617	596	—	—				
<b>Female family heads</b>												
Worked in 1969	2 530	160	2 352	—	732	653	11	12				
50 to 52 weeks	1 401	81	1 311	—	426	384	—	4				
40 to 49 weeks	568	40	525	—	232	204	—	—				
27 to 39 weeks	211	16	195	—	58	58	—	4				
26 weeks or less	151	17	134	—	41	41	—	—				
Did not work in 1969	471	8	457	—	95	81	—	—				
Female family heads	1 129	79	1 041	—	306	269	11	8				
<b>Income Below Poverty Level</b>												
<b>Male family heads</b>												
Worked in 1969	895	111	770	6	719	668	—	36				
50 to 52 weeks	454	56	394	6	454	409	—	36				
40 to 49 weeks	211	34	177	6	120	112	—	8				
27 to 39 weeks	441	55	376	—	265	259	—	—				
26 weeks or less	—	—	—	—	—	—	—	—				
Did not work in 1969	—	—	—	—	—	—	—	—				
<b>Female family heads</b>												
Worked in 1969	1 694	80	1 599	—	270	218	11	8				
50 to 52 weeks	785	27	752	—	87	66	—	—				
40 to 49 weeks	242	17	225	—	25	18	—	—				
27 to 39 weeks	909	53	847	—	183	152	11	8				
26 weeks or less	—	—	—	—	—	—	—	—				
Did not work in 1969	—	—	—	—	—	—	—	—				
<b>FAMILIES BY NUMBER OF EARNERS</b>												
<b>No earners</b>												
Mean family income	1 383	201	1 163	—	663	629	—	8				
Percent below poverty level	\$2 229	\$3 021	\$2 091	—	\$3 331	\$3 409	—	...				
<b>1 earner</b>												
Mean family income	76.6	50.7	81.4	—	58.5	58.2	—	...				
Percent below poverty level	2 867	474	2 349	6	1 806	1 664	11	55				
<b>2 earners</b>												
Mean family income	\$4 975	\$6 602	\$4 654	...	\$5 538	\$5 601	...	...				
Percent below poverty level	37.1	16.0	41.5	—	21.4	20.0	...	...				
<b>3 or more earners</b>												
Mean family income	2 927	428	2 452	27	2 115	1 950	—	46				
Percent below poverty level	\$8 097	\$9 804	\$7 821	...	\$7 884	\$7 854	—	...				
Mean family income	13.3	3.0	15.1	...	9.5	9.6	—	...				
Percent below poverty level	768	132	630	—	267	250	—	14				
Mean family income	\$10 451	\$13 664	\$9 780	—	\$11 643	\$12 052	—	...				
Percent below poverty level	10.0	—	12.2	—	5.2	—	—	—				
<b>SIZE OF FAMILY</b>												
<b>2 persons</b>												
Mean family income	2 728	554	2 118	—	2 727	2 555	—	53				
Percent below poverty level	\$5 303	\$6 056	\$5 129	—	\$6 186	\$6 104	—	...				
<b>3 persons</b>												
Mean family income	25.9	19.3	27.9	—	18.2	19.2	—	...				
Percent below poverty level	1 615	273	1 340	13	1 004	953	—	25				
<b>4 persons</b>												
Mean family income	\$6 342	\$8 521	\$5 899	...	\$6 749	\$6 829	—	...				
Percent below poverty level	25.7	12.8	28.4	—	20.1	18.9	—	...				
<b>5 and 6 persons</b>												
Mean family income	1 243	196	1 039	6	596	534	11	17				
Percent below poverty level	\$6 709	\$9 126	\$6 275	...	\$6 762	\$6 996	...	...				
Mean family income	28.6	8.7	32.1	—	24.7	22.3	...	...				
Percent below poverty level	1 362	142	1 190	8	405	344	—	18				
Mean family income	\$7 401	\$12 761	\$6 777	...	\$8 725	\$9 420	—	...				
Percent below poverty level	40.2	2.8	45.4	—	20.2	12.2	—	...				
<b>7 persons or more</b>												
Mean family income	997	70	907	6	119	107	—	10				
Percent below poverty level	\$5 963	...	\$5 897	...	...	...	—	...				
Mean family income	56.5	...	57.9	...	...	...	—	...				

Table B-6. Persons by Family Status and Age and Families by Income Deficit by Residence in Census Tracts With a Poverty Rate of 20 Percent or More: 1970

[Excludes inmates of institutions, members of Armed Forces living in barracks, college students living in dormitories, and unrelated individuals under 14 years. Data based on 15 percent sample, see text. For minimum base for derived figures (percent, median, etc.) and meaning of symbols, see text!]

Tulsa	Neighborhood 01				Neighborhood 02				All races	White	Negro	Persons of Spanish language
	All races	White	Negro	Persons of Spanish language	All races	White	Negro	Persons of Spanish language				
<b>ALL INCOME LEVELS</b>												
<b>All Persons</b>												
Total	34 439	5 326	28 689	176	19 079	17 724	80	453				
In families	30 604	4 412	25 818	170	13 837	12 727	47	426				
Head	7 945	1 235	6 594	33	4 851	4 493	11	123				
With related children under 18	5 017	561	4 396	26	2 024	1 841	11	70				
Mean number of related children under 18	2.80	2.36	2.85	...	1.95	1.90	...	...				
With related children under 6	2 762	312	2 425	6	1 127	980	-	56				
14 to 24 years	733	86	638	-	927	859	-	63				
25 to 54 years	4 813	637	4 099	25	2 460	2 239	11	38				
55 to 64 years	1 148	205	927	-	676	634	-	14				
65 years and over	1 251	307	930	8	788	761	-	8				
Wife of head	5 281	1 118	4 108	35	4 010	3 788	-	111				
14 to 24 years	733	139	589	8	1 215	1 126	-	66				
25 to 54 years	3 196	623	2 534	27	1 734	1 635	-	37				
55 to 64 years	715	148	561	-	538	504	-	8				
65 years and over	637	208	424	-	523	523	-	-				
Other family members	17 378	2 059	15 116	102	4 976	4 446	36	192				
Under 3 years	2 234	243	1 987	5	879	743	-	42				
3 to 5 years	2 333	218	2 088	4	636	527	-	21				
6 to 13 years	6 627	756	5 799	57	1 578	1 421	12	43				
14 to 17 years	3 008	324	2 637	20	820	768	12	40				
18 to 21 years	1 281	164	1 117	10	250	220	12	17				
22 to 54 years	1 218	206	995	6	513	479	-	24				
55 to 64 years	209	47	162	-	90	90	-	5				
65 years and over	468	101	331	-	210	198	-	-				
Mean size of family	3.85	3.57	3.92	...	2.85	2.83	...	...				
Unrelated individuals	3 835	914	2 871	6	5 242	4 997	33	27				
14 to 24 years	206	21	177	-	1 005	913	15	7				
25 to 54 years	1 276	293	960	6	1 616	1 537	9	13				
55 to 64 years	945	217	723	-	899	860	9	7				
65 years and over	1 408	383	1 011	-	1 722	1 687	-	-				
<b>Persons in Families With Female Head and Female Unrelated Individuals</b>												
Total	12 456	963	11 402	9	4 935	4 526	71	35				
In families	10 400	460	9 871	9	1 968	1 709	47	30				
Head	2 530	160	2 352	-	732	653	11	12				
With related children under 18	2 039	57	1 964	-	428	376	11	4				
Mean number of related children under 18	3.01	...	3.03	-	1.92	1.81	...	...				
With related children under 6	1 074	26	1 039	-	145	115	-	-				
14 to 24 years	266	-	266	-	37	37	-	-				
25 to 54 years	1 723	73	1 637	-	442	380	11	4				
55 to 64 years	245	36	209	-	130	113	-	8				
65 years and over	296	51	240	-	123	123	-	-				
Other family members	7 870	300	7 519	9	1 236	1 056	36	18				
Under 3 years	900	21	879	-	119	89	-	-				
3 to 5 years	1 017	10	991	-	92	67	-	-				
6 to 13 years	2 967	62	2 901	-	391	339	12	5				
14 to 17 years	1 485	52	1 426	9	204	180	12	4				
18 to 21 years	579	47	532	-	87	66	-	9				
22 to 54 years	591	57	534	-	162	140	-	-				
55 to 64 years	103	25	78	-	71	71	-	-				
65 years and over	228	26	178	-	110	104	-	-				
Mean size of family	4.11	2.88	4.20	...	2.69	2.62	...	...				
Female unrelated individuals	2 056	503	1 531	-	2 967	2 817	24	5				
14 to 24 years	113	21	84	-	530	473	15	-				
25 to 54 years	564	103	461	-	630	589	9	5				
55 to 64 years	486	86	400	-	501	484	-	-				
65 years and over	893	293	586	-	1 306	1 271	-	-				

**Table B-6. Persons by Family Status and Age and Families by Income Deficit by Residence in Census Tracts With a Poverty Rate of 20 Percent or More: 1970—Continued**

[Excludes inmates of institutions, members of Armed Forces living in barracks, college students living in dormitories, and unrelated individuals under 14 years. Data based on 15-percent sample, see text. For minimum base for derived figures (percent, median, etc.) and meaning of symbols, see text.]

Tolosa	Neighborhood 01				Neighborhood 02							
	All races	White	Negro	Persons of Spanish language	All races	White	Negro	Persons of Spanish language	All races	White	Negro	Persons of Spanish language
<b>INCOME BELOW POVERTY LEVEL</b>												
<b>All Persons</b>												
Total	13 679	1 078	12 472	57	5 143	4 565	71	123				
Percent below poverty level	39.7	20.2	43.5	32.4	27.0	25.8	...	27.2				
In families	11 594	690	10 808	57	3 064	2 631	47	116				
Head	2 589	191	2 369	6	989	886	11	44				
Percent below poverty level	32.6	15.5	35.9	...	20.4	19.7	...	...				
With related children under 18	2 050	93	1 938	6	536	439	11	13				
Mean number of related children under 18	3.40	...	3.42	...	2.28	2.20	...	...				
With related children under 6	1 280	68	1 202	...	289	220	...	13				
14 to 24 years	337	9	328	...	158	158	...	22				
25 to 54 years	1 612	78	1 514	6	539	442	11	5				
55 to 64 years	240	24	212	...	84	84	...	9				
65 years and over	400	80	315	...	208	202	...	8				
Wife of head	876	104	760	8	723	680	...	33				
14 to 24 years	111	15	96	...	213	213	...	21				
25 to 54 years	484	44	428	8	288	251	...	4				
55 to 64 years	111	23	88	...	94	88	...	8				
65 years and over	170	22	148	...	128	128	...	...				
Other family members	8 129	395	7 679	43	1 352	1 065	36	39				
Under 3 years	1 169	76	1 093	...	242	188	...	11				
3 to 5 years	1 239	44	1 187	...	222	154	...	3				
6 to 13 years	3 317	145	3 145	28	572	476	12	16				
14 to 17 years	1 452	63	1 382	15	178	148	12	...				
18 to 21 years	439	6	433	...	30	9	...	9				
22 to 54 years	319	33	286	...	77	65	...	...				
55 to 64 years	39	...	39	...	7	7	...	...				
65 years and over	155	28	114	...	24	18	...	...				
Mean size of family	4.48	3.61	4.56	...	3.10	2.97	...	...				
Unrelated individuals	2 085	388	1 664	...	2 079	1 934	24	7				
Percent below poverty level	54.4	42.5	58.0	...	39.7	38.7	...	...				
14 to 24 years	136	17	111	...	410	357	...	...				
25 to 54 years	433	29	392	...	365	326	...	9				
55 to 64 years	475	78	392	...	365	347	...	7				
65 years and over	1 041	264	769	...	939	904	...	...				
<b>Persons in Families With Female Head and Female Unrelated Individuals</b>												
Total	8 967	503	8 409	9	2 202	1 896	71	17				
Percent below poverty level	72.0	52.2	73.8	...	44.6	41.9	...	...				
In families	7 638	242	7 357	9	849	641	47	17				
Head	1 694	80	1 599	...	270	218	11	8				
Percent below poverty level	67.0	50.0	68.0	...	36.9	33.4	...	...				
With related children under 18	1 514	41	1 458	...	228	176	11	...				
Mean number of related children under 18	3.33	...	3.36	...	2.17	2.01	...	...				
With related children under 6	910	26	878	...	97	67	...	...				
14 to 24 years	223	...	223	...	15	15	...	...				
25 to 54 years	1 198	37	1 151	...	211	159	11	...				
55 to 64 years	128	17	111	...	15	15	...	...				
65 years and over	145	26	114	...	29	29	...	8				
Other family members	5 944	162	5 758	9	579	423	36	9				
Under 3 years	797	21	776	...	79	49	...	...				
3 to 5 years	899	10	889	...	85	60	...	...				
6 to 13 years	2 458	39	2 415	...	248	203	12	...				
14 to 17 years	1 081	45	1 029	9	72	48	12	...				
18 to 21 years	322	6	316	...	30	9	12	...				
22 to 54 years	244	29	215	...	41	36	...	9				
55 to 64 years	16	...	16	...	7	7	...	...				
65 years and over	127	12	102	...	17	11	...	...				
Mean size of family	4.51	...	4.60	...	3.14	2.94	...	...				
Female unrelated individuals	1 329	261	1 052	...	1 353	1 255	24	...				
Percent below poverty level	64.6	51.9	68.7	...	45.6	44.6	...	...				
14 to 24 years	76	17	51	...	289	256	15	...				
25 to 54 years	274	29	245	...	180	155	9	...				
55 to 64 years	335	33	302	...	131	126	...	...				
65 years and over	644	182	454	...	753	718	...	...				

Table B-6. Persons by Family Status and Age and Families by Income Deficit by Residence in Census Tracts With a Poverty Rate of 20 Percent or More: 1970—Continued

(Excludes inmates of institutions, members of Armed Forces living in barracks, college students living in dormitories, and unrelated individuals under 14 years. Data based on 15 percent sample, see text. For minimum base for derived figures (percent, median, etc.) and meaning of symbols, see text)

Tulsa	Neighborhood 01				Neighborhood 02				All races	White	Negro	Persons of Spanish language
	All races	White	Negro	Persons of Spanish language	All races	White	Negro	Persons of Spanish language				
<b>RATIO OF INCOME TO POVERTY LEVEL</b>												
<b>Families</b>												
Percent with income:												
Less than .50 of poverty level	11.1	5.6	12.3	—	6.6	6.5	...	...				
.50 to .74	11.5	4.4	12.8	—	6.6	6.3	—	...				
.75 to .99	10.0	5.5	10.9	...	7.2	7.0	—	—				
1.00 to 1.24	8.8	6.0	9.2	...	7.5	7.6	—	...				
1.25 to 1.49	8.1	4.9	8.7	—	8.9	8.7	—	...				
1.50 to 1.99	14.6	15.6	14.4	—	13.4	13.6	—	...				
2.00 to 2.99	18.0	23.5	16.8	—	21.5	22.5	—	...				
3.00 or more	17.9	34.6	15.0	...	28.2	27.9	—	...				
<b>Unrelated Individuals</b>												
Percent with income:												
Less than .50 of poverty level	19.2	10.7	21.8	—	17.2	16.4	...	...				
.50 to .74	19.9	17.7	20.9	—	10.5	10.4	...	—				
.75 to .99	15.3	14.0	15.2	—	12.0	11.9	—	—				
1.00 to 1.24	9.1	6.3	9.9	—	8.1	8.2	—	—				
1.25 to 1.49	6.6	4.3	7.5	—	5.7	5.7	—	—				
1.50 to 1.99	9.1	11.1	8.7	...	12.0	12.3	—	...				
2.00 to 2.99	9.3	6.3	10.0	—	15.6	15.6	—	—				
3.00 or more	11.5	29.5	6.0	—	18.9	19.4	...	...				
<b>DIFFERENCE BETWEEN FAMILY INCOME AND POVERTY LEVEL</b>												
Families below poverty level												
\$1 to \$249	2 589	191	2 369	6	989	886	11	44				
\$250 to \$499	226	15	211	6	104	81	—	—				
\$500 to \$999	253	31	211	—	129	122	—	—				
\$1,000 to \$1,999	488	47	437	—	233	227	—	—				
\$2,000 and over	657	60	589	—	263	239	—	—				
Median income deficit	965	38	921	—	260	217	11	37				
Mean income deficit	\$1 498	\$1 042	\$1 553	...	\$1 108	\$1 054	...	...				
	\$1 679	\$1 229	\$1 719	...	\$1 312	\$1 292	...	...				
Families above poverty level												
\$0 to \$249	5 356	1 044	4 225	27	3 862	3 607	—	79				
\$250 to \$499	196	31	153	—	178	160	—	—				
\$500 to \$999	183	19	164	—	85	85	—	—				
\$1,000 to \$1,999	415	41	356	8	236	230	—	9				
\$2,000 and over	774	94	674	—	499	449	—	24				
Median income surplus	3 788	859	2 878	19	2 864	2 683	—	46				
Mean income surplus	\$2000+	\$2000+	\$2000+	...	\$2000+	\$2000+	—	...				
	\$4 713	\$5 794	\$4 484	...	\$4 914	\$4 930	—	...				

**Table B-7. Selected Housing Characteristics of Housing Units by Location in Census Tracts With a Poverty Rate of 20 Percent or More: 1970**

[Excludes inmates of institutions, members of Armed Forces living in barracks, college students living in dormitories, and unrelated individuals under 14 years. Data based on 15-percent sample, see text. For minimum base for derived figures (percent, median, etc.) and meaning of symbols, see text.]

Race	Neighborhood 01				Neighborhood 02				Persons of Spanish language	All races	White	Negro	Persons of Spanish language
	All races	White	Negro	Persons of Spanish language	All races	White	Negro	Persons of Spanish language					
<b>TENURE AND VACANCY STATUS</b>													
Total, all units	12 402	1 821	8 916	46	10 056	8 427	15	147					
Occupied	10 910	1 821	8 916	46	8 945	8 427	15	147					
Population in units	34 145	4 980	28 609	181	18 471	17 111	...	473					
Population per unit	3.13	2.73	3.21	...	2.06	2.03	...	3.22					
Owner occupied	6 141	1 054	5 022	35	2 641	2 582	...	46					
Population per unit	3.15	2.85	3.22	...	2.25	2.25	...	...					
1-person households	1 245	225	1 010	8	895	875	...	6					
65 years and over	580	113	467	...	586	578	...	...					
Renter occupied	4 769	767	3 894	11	6 304	5 845	15	101					
Population per unit	3.10	2.58	3.20	...	1.99	1.93	...	...					
1-person households	1 375	314	1 036	...	2 872	2 761	...	8					
65 years and over	481	151	317	...	922	890	...	...					
Available vacant year-round	1 230	-	-	-	915	-	-	-					
For rent	977	-	-	-	820	-	-	-					
for sale only	253	-	-	-	95	-	-	-					
Other vacant	262	-	-	-	196	-	-	-					
<b>YEAR STRUCTURE BUILT</b>													
Owner occupied	6 141	1 054	5 022	35	2 641	2 582	...	46					
1960 to March 1970	478	30	443	...	66	66	...	...					
1950 to 1959	2 079	421	1 642	22	101	101	...	5					
1940 to 1949	1 666	108	1 536	8	317	305	...	8					
1939 or earlier	1 918	495	1 401	5	2 157	2 110	...	33					
Renter occupied	4 769	767	3 894	...	6 304	5 845	...	101					
1960 to March 1970	1 144	173	971	...	1 088	1 034	...	14					
1950 to 1959	581	75	492	...	298	284	...	15					
1940 to 1949	1 033	62	926	...	694	619	...	18					
1939 or earlier	2 011	457	1 505	...	4 224	3 908	...	54					
Owner occ. below poverty level	1 739	125	1 580	8	724	702	...	16					
1960 to March 1970	129	-	124	...	6	6	...	...					
1950 to 1959	377	29	348	8	17	17	...	...					
1940 to 1949	531	6	518	...	107	100	...	...					
1939 or earlier	702	90	590	...	594	579	...	16					
Renter occ. below poverty level	2 602	340	2 234	...	1 793	1 624	...	27					
1960 to March 1970	775	118	657	...	183	162	...	7					
1950 to 1959	234	12	215	...	53	46	...	...					
1940 to 1949	501	14	473	...	185	174	...	7					
1939 or earlier	1 092	196	889	...	1 372	1 242	...	13					
<b>UNITS IN STRUCTURE</b>													
All occupied units	10 910	1 821	8 916	46	8 945	8 427	...	147					
1	8 638	1 346	7 198	46	4 275	4 076	...	104					
2 to 4	1 248	218	1 004	...	1 755	1 633	...	7					
5 to 9	412	102	276	...	929	855	...	22					
10 to 49	180	16	145	...	1 579	1 456	...	14					
50 or more	394	139	255	...	390	390	...	...					
Mobile home or trailer	38	-	38	...	17	17	...	...					
<b>YEAR MOVED INTO UNIT</b>													
All occupied units	10 910	1 821	8 916	46	8 945	8 427	...	147					
1968 to March 1970	4 109	653	3 380	11	4 718	4 378	...	100					
1965 to 1967	1 624	242	1 327	8	1 196	1 129	...	6					
1960 to 1964	1 550	170	1 366	16	893	840	...	8					
1959 or earlier	3 627	756	2 843	11	2 138	2 080	...	33					
Occ. units below poverty level	4 341	465	3 814	8	2 517	2 326	...	43					
1968 to March 1970	1 943	259	1 660	...	1 306	1 176	...	27					
1965 to 1967	516	26	472	...	349	307	...	...					
1960 to 1964	618	77	527	8	230	225	...	...					
1959 or earlier	1 264	103	1 155	...	632	618	...	16					
<b>SELECTED EQUIPMENT</b>													
All occupied units	10 910	1 821	8 916	46	8 945	8 427	...	147					
Percent with air conditioning	39.0	49.2	37.2	...	50.1	50.8	...	36.7					
Percent with automobile	65.6	77.4	63.3	...	70.1	69.9	...	76.9					
Percent with telephone	76.3	81.8	75.6	...	77.1	78.3	...	76.9					
Percent with all plumbing facilities	96.3	97.2	96.2	...	94.3	94.8	...	91.2					
Occ. units below poverty level	4 341	465	3 814	8	2 517	2 326	...	43					
Percent with air conditioning	23.3	24.5	22.9	...	33.5	34.0	...	...					
Percent with automobile	42.9	47.7	42.5	...	47.6	47.5	...	...					
Percent with telephone	67.0	65.2	67.3	...	65.8	68.2	...	...					
Percent with all plumbing facilities	94.2	95.3	94.0	...	91.8	92.6	...	...					
<b>PERSONS PER ROOM</b>													
Owner occupied	6 141	1 054	5 022	35	2 641	2 582	...	46					
1.00 or fewer persons per room	5 421	990	4 371	27	2 578	2 526	...	37					
1.01 to 1.50 persons per room	584	64	515	8	43	36	...	4					
1.51 or more persons per room	136	-	136	...	20	20	...	5					
Owner occ. below poverty level	1 739	125	1 580	8	724	702	...	16					
1.00 or fewer persons per room	1 472	111	1 332	...	706	691	...	16					
1.01 to 1.50 persons per room	183	14	164	8	18	11	...	...					
1.51 or more persons per room	84	-	84	...	-	-	...	...					



Table B-7. Selected Housing Characteristics of Housing Units by Location in Census Tracts With a Poverty Rate of 20 Percent or More: 1970—Continued

(Excludes inmates of institutions, members of Armed Forces living in barracks, college students living in dormitories, and unrelated individuals under 14 years. Data based on 15 percent sample, see text. For minimum base for derived figures (percent, median, etc.) and meaning of symbols, see text.)

Tulsa	Neighborhood 01				Neighborhood 02				Persons of Spanish language	All races	White	Negro	Persons of Spanish language
	All races	White	Negro	Persons of Spanish language	All races	White	Negro	Persons of Spanish language					
<b>PERSONS PER ROOM—Con.</b>													
Renter occupied.....	4 769	767	3 894	...	6 304	5 845	...	101					
1.00 or fewer persons per room.....	3 969	682	3 193	...	5 995	5 595	...	89					
1.01 to 1.50 persons per room.....	617	32	578	...	219	181	...	12					
1.51 or more persons per room.....	183	53	123	...	90	69	...	—					
Renter occ. below poverty level.....	2 602	340	2 234	...	1 793	1 624	...	27					
1.00 or fewer persons per room.....	2 036	310	1 705	...	1 659	1 531	...	21					
1.01 to 1.50 persons per room.....	466	6	460	...	109	77	...	6					
1.51 or more persons per room.....	100	24	69	...	25	16	...	—					
<b>VALUE OF PROPERTY</b>													
Specified owner occupied <sup>1</sup> .....	5 783	973	4 760	35	2 178	2 130	—	46					
Less than \$5,000.....	943	122	801	—	331	314	—	4					
\$5,000 to \$9,999.....	3 359	607	2 744	35	1 179	1 163	—	34					
\$10,000 to \$12,499.....	1 005	217	766	—	377	370	—	—					
\$12,500 to \$14,999.....	257	12	245	—	124	116	—	—					
\$15,000 to \$17,499.....	86	9	77	—	104	104	—	8					
\$17,500 to \$19,999.....	40	6	34	—	19	19	—	—					
\$20,000 to \$24,999.....	47	—	47	—	14	14	—	—					
\$25,000 to \$34,999.....	31	—	31	—	30	30	—	—					
\$35,000 or more.....	15	—	15	—	—	—	—	—					
Median value of property.....	\$7 900	\$8 000	\$7 900	...	\$8 200	\$8 200	—	...					
Mean value of property.....	\$8 400	\$8 300	\$8 400	...	\$8 800	\$8 800	—	...					
Specified owner occupied below poverty level <sup>1</sup> .....	1 612	112	1 481	8	601	579	—	16					
Less than \$5,000.....	468	38	417	—	163	156	—	—					
\$5,000 to \$9,999.....	913	64	849	8	354	347	—	8					
\$10,000 to \$12,499.....	152	4	142	—	42	42	—	—					
\$12,500 to \$14,999.....	42	6	36	—	23	15	—	—					
\$15,000 to \$17,499.....	14	—	14	—	13	13	—	8					
\$17,500 to \$19,999.....	6	—	6	—	6	6	—	—					
\$20,000 to \$24,999.....	—	—	—	—	—	—	—	—					
\$25,000 or more.....	17	—	17	—	—	—	—	—					
Median value of property.....	\$6 900	...	\$6 900	...	\$6 900	\$6 900	—	...					
Mean value of property.....	\$7 000	...	\$7 100	...	\$7 000	\$7 000	—	...					
<b>GROSS RENT</b>													
Specified renter occupied <sup>2</sup> .....	4 656	731	3 817	...	6 296	5 837	...	101					
Less than \$40.....	169	24	145	...	109	102	...	—					
\$40 to \$59.....	1 375	280	1 056	...	1 055	964	...	8					
\$60 to \$79.....	1 512	174	1 303	...	2 105	1 964	...	27					
\$80 to \$99.....	850	109	729	...	1 132	1 004	...	27					
\$100 to \$119.....	376	60	294	...	739	690	...	19					
\$120 to \$149.....	171	23	148	...	769	726	...	7					
\$150 to \$199.....	46	21	25	...	131	131	...	7					
\$200 to \$249.....	11	—	11	...	—	—	...	—					
\$250 or more.....	13	—	13	...	8	8	...	—					
No cash rent.....	133	40	93	...	248	248	...	6					
Median gross rent.....	\$69	\$65	\$70	...	\$78	\$78	...	...					
Mean gross rent.....	\$73	\$69	\$73	...	\$83	\$84	...	...					
Specified renter occupied below poverty level <sup>2</sup> .....	2 530	334	2 168	...	1 793	1 624	...	27					
Less than \$40.....	115	8	107	...	65	65	...	—					
\$40 to \$59.....	897	197	686	...	463	428	...	—					
\$60 to \$79.....	870	81	782	...	670	608	...	14					
\$80 to \$99.....	422	34	388	...	256	212	...	—					
\$100 to \$119.....	131	14	110	...	141	128	...	6					
\$120 to \$149.....	40	—	40	...	93	78	...	—					
\$150 to \$199.....	16	—	16	...	22	22	...	7					
\$200 to \$249.....	5	—	5	...	—	—	...	—					
\$250 or more.....	8	—	8	...	—	—	...	—					
Median gross rent.....	\$66	\$56	\$67	...	\$70	\$69	...	...					
Mean gross rent.....	\$67	\$58	\$69	...	\$72	\$72	...	...					
<b>GROSS RENT AS PERCENTAGE OF INCOME BY POVERTY STATUS IN 1969</b>													
Specified renter occupied <sup>3</sup> .....	4 353	684	3 561	...	5 906	5 461	...	95					
Less than 20 percent.....	1 244	251	938	...	2 448	2 223	...	46					
20 to 24 percent.....	553	70	471	...	706	672	...	8					
25 to 34 percent.....	721	79	628	...	944	883	...	13					
35 to 49 percent.....	857	190	647	...	697	654	...	7					
50 percent or more.....	978	94	877	...	1 111	1 029	...	21					
Specified renter occupied below poverty level <sup>3</sup> .....	2 334	327	1 979	...	1 568	1 413	...	27					
Less than 20 percent.....	80	8	72	...	25	13	...	—					
20 to 24 percent.....	143	7	134	...	28	22	...	—					
25 to 34 percent.....	406	36	356	...	195	169	...	6					
35 to 49 percent.....	748	190	551	...	373	344	...	—					
50 percent or more.....	957	86	864	...	947	865	...	21					

<sup>1</sup>Limited to one-family homes on less than 10 acres and no business on property. Cooperatives, condominiums, mobile homes, and trailers are excluded. <sup>2</sup>Excludes one-family homes on 10 acres or more. <sup>3</sup>Specified renter occupied units below poverty level include "no cash rent" units not shown separately. <sup>4</sup>Excludes one-family homes on 10 acres or more, all "no cash rent" units, and units for which the income of the family or primary individual was reported as "none" or "loss."