

GENERAL POPULATION CHARACTERISTICS Rhode Island

[Page numbers listed here omit the State prefix number which appears as part of the page number for each page. The prefix for this State is 41]

| | | page |
|---|--|---|
| <hr/> | | |
| MAP | | |
| | The State—Counties, Standard Metropolitan Statistical Areas, and Selected Places | 23 |
| <hr/> | | |
| CHARTS | | |
| | Population by Race and Residence | 24 |
| | Population by Age: 1970 and 1960 | 25 |
| | Sex Ratio: 1900 to 1970 | 25 |
| | Marital Status by Sex: 1970 | 25 |
| <hr/> | | |
| TABLE | page | TABLE |
| 16 | 27 | 21 |
| Summary of General Characteristics: 1970 THE STATE SIZE OF PLACE SMSA's URBANIZED AREAS TOWNS AND PLACES OF 2,500 OR MORE COUNTIES | | Age by Race and Sex: 1900 to 1970 THE STATE |
| 17 | 28 | 22 |
| Race by Sex: 1900 to 1970 THE STATE SIZE OF PLACE, 1970 METROPOLITAN AND NONMETROPOLITAN RESIDENCE, 1970 | | Household and Family Characteristics by Race: 1970 THE STATE SIZE OF PLACE |
| 18 | 29 | 23 |
| Percent Distribution by Race and Sex: 1900 to 1970 THE STATE SIZE OF PLACE, 1970 | | Race by Sex, for Areas, Towns, and Places: 1970 SMSA's URBANIZED AREAS TOWNS AND PLACES OF 50,000 OR MORE |
| 19 | 30 | 24 |
| Single Years of Age by Race and Sex: 1970 THE STATE | | Age by Race and Sex, for Areas, Towns, and Places: 1970 SMSA's URBANIZED AREAS TOWNS AND PLACES OF 50,000 OR MORE |
| 20 | 31 | 25 |
| Age by Race and Sex: 1970 THE STATE SIZE OF PLACE | | Household Relationship and Type of Family by Race, for Areas, Towns, and Places: 1970 SMSA's URBANIZED AREAS TOWNS AND PLACES OF 50,000 OR MORE |

CONTENTS—Continued

| TABLE | | page | TABLE | | page |
|-------|--|------|-------|--|------|
| 26 | Marital Status and Household Relationship by Race and Sex, for Areas, Towns, and Places: 1970 SMSA's URBANIZED AREAS TOWNS AND PLACES OF 50,000 OR MORE | 58 | 36 | Household Relationship, Type of Family, and Race, for Counties: 1970 | 77 |
| 27 | Race by Sex, for Towns and Places of 10,000 to 50,000: 1970 | 61 | 37 | Marital Status and Household Relationship by Race, for Counties: 1970 | 78 |
| 28 | Age by Race and Sex, for Towns and Places of 10,000 to 50,000: 1970 | 62 | 38 | General Characteristics of the Rural Population for Counties: 1970 | 79 |
| 29 | Household Relationship and Type of Family by Race, for Towns and Places of 10,000 to 50,000: 1970 | 68 | 39 | Age, Race, and Sex of the Household Population: 1970 THE STATE TOWNS AND PLACES OF 2,500 OR MORE WITH 1,000 OR MORE IN GROUP QUARTERS COUNTIES WITH 1,000 OR MORE IN GROUP QUARTERS | 80 |
| 30 | Marital Status and Household Relationship by Race and Sex, for Towns and Places of 10,000 to 50,000: 1970 | 70 | B-1 | Percent of Allocation for Nonresponse: 1970 THE STATE SIZE OF PLACE | 81 |
| 31 | General Characteristics for Towns and Places of 2,500 to 10,000: 1970 | 72 | B-2 | Characteristics Before and After Allocation: 1970 THE STATE | 81 |
| 32 | General Characteristics for Towns and Places of 1,000 to 2,500: 1970 | 74 | B-3 | Percent of Allocation by Type of Allocation: 1970 THE STATE SIZE OF PLACE | 82 |
| 33 | General Characteristics for County Subdivisions: 1970 | 74 | B-4 | Percent of Allocation by Subject Combinations: 1970 THE STATE SIZE OF PLACE | 82 |
| 34 | Race by Sex, for Counties: 1970 | 75 | B-5 | Percent of Allocation for Nonresponse for Areas, Towns, Places, and Counties: 1970 | 83 |
| 35 | Age by Race and Sex, for Counties: 1970 | 75 | | | |

RHODE ISLAND

Counties, Standard Metropolitan Statistical Areas, and Selected Places

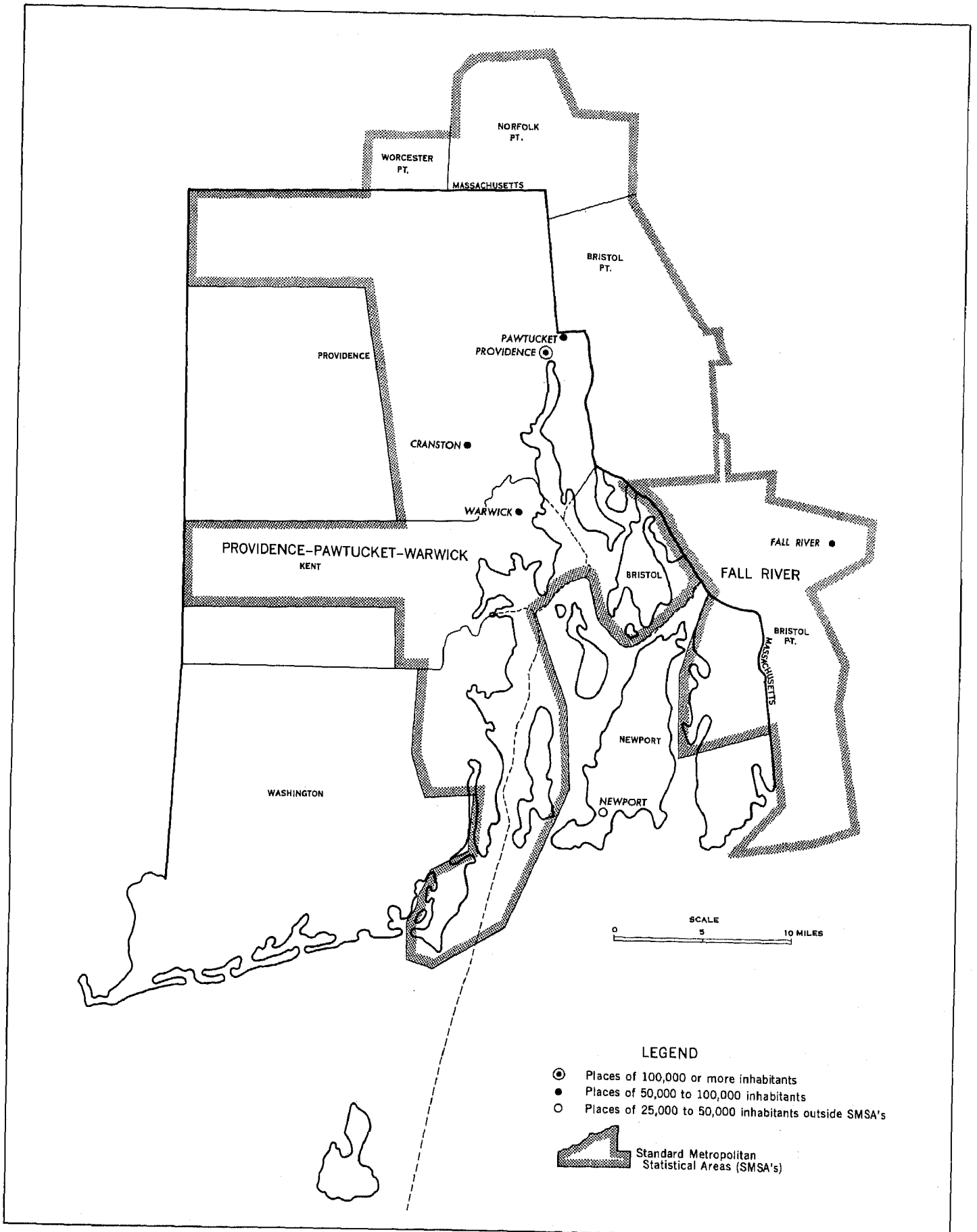

Population by Race and Residence

NUMBER IN THOUSANDS



THE STATE



Percent Change, 1960 to 1970

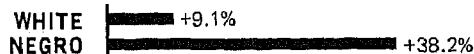

URBAN and RURAL RESIDENCE

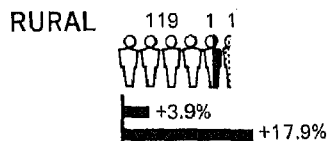
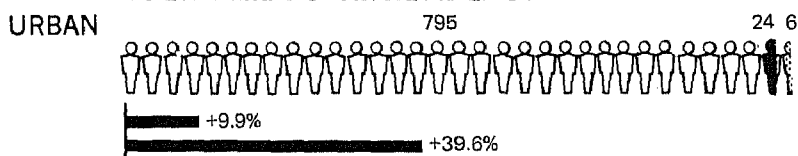

METROPOLITAN and NONMETROPOLITAN RESIDENCE

(SMSA's=Standard Metropolitan Statistical Areas)

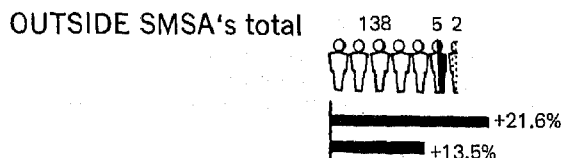
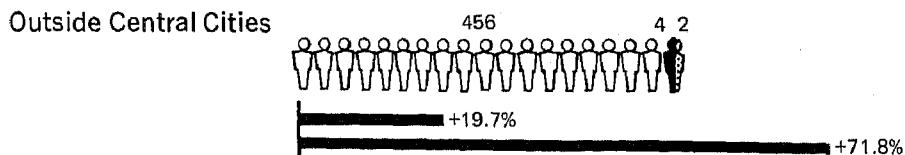
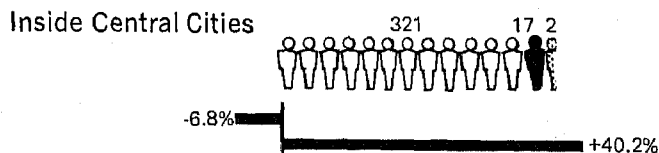
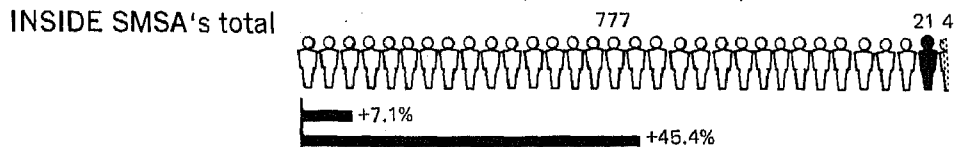

Population by Age: 1970 and 1960

NUMBER IN THOUSANDS

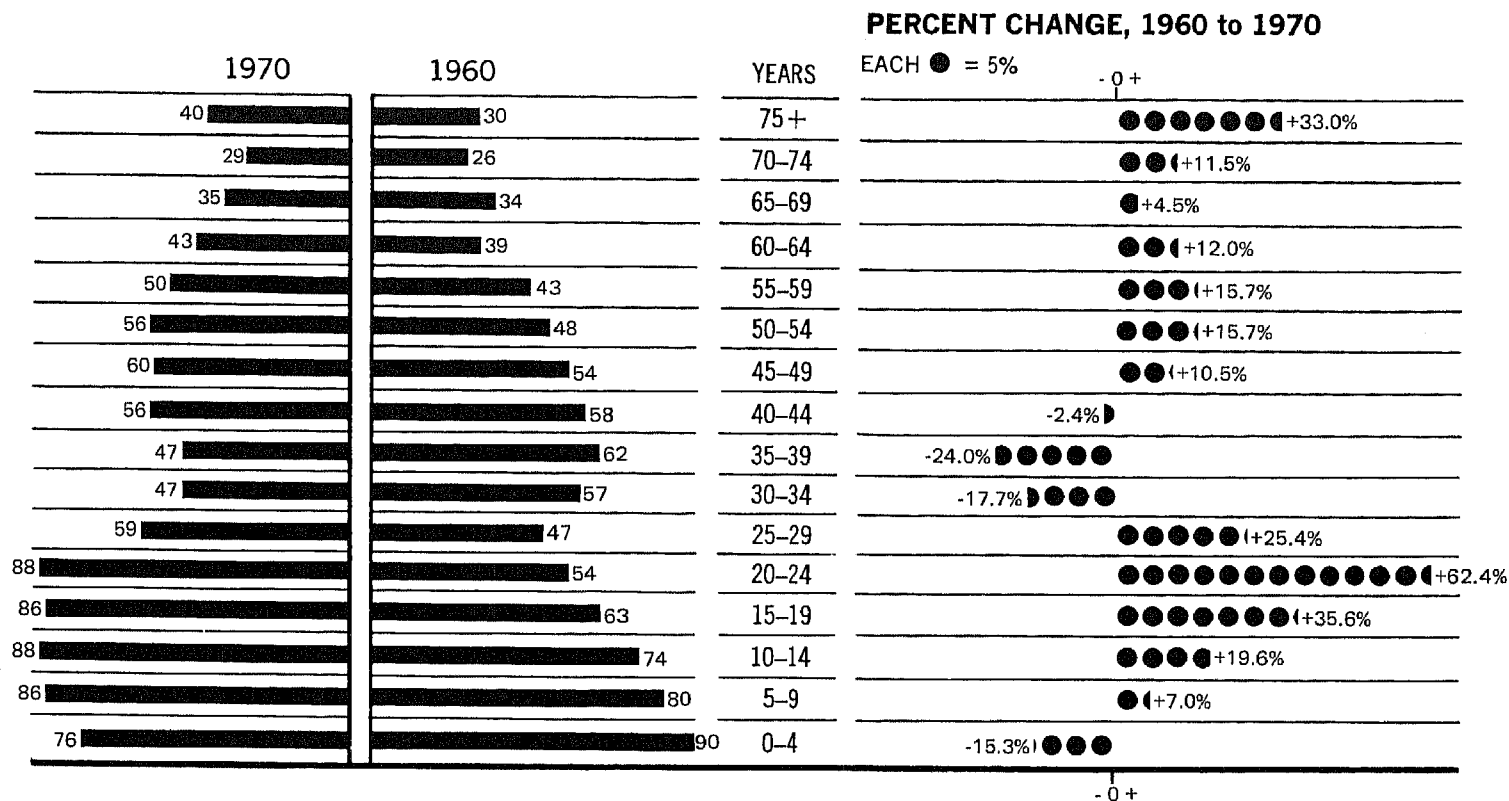

Sex Ratio: 1900 to 1970

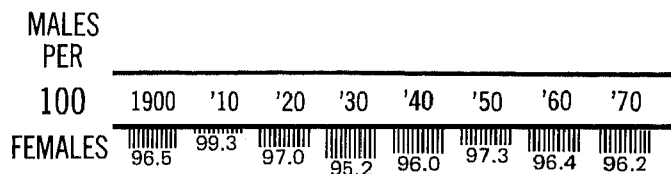
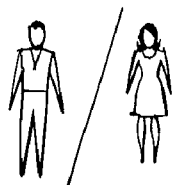

Marital Status by Sex: 1970

MALE
FEMALE
14 YEARS AND OLDER

SINGLE



MARRIED



WIDOWED and DIVORCED

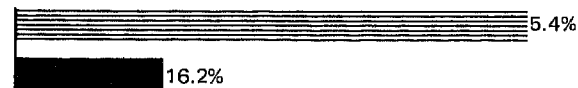

Table 16. Summary of General Characteristics: 1970

[For minimum base for derived figures (percent, median, etc.) and meaning of symbols, see text]

| The State Size of Place SMSA's Urbanized Areas Towns and Places of 2,500 or More Counties | Population | | | | | | | Persons 14 years and over— Percent married | | | Persons 18 years and over— Percent male | | | Households | | | Population in group quarters | |
|---|----------------|------------------------|-------------------------------|------------------------|------------------------|---------------------------|------------------------------|---|-------------|-------------|--|------------------------|-----------------------|---------------|------------------|------------------|---------------------------------|--|
| | All persons | | | | | | | Male | | Female | Persons per household | | | Number | | Percent of total | | |
| | Number | Percent change 1960-70 | Percent Negro and other races | Percent under 18 years | Percent 18 to 64 years | Percent 65 years and over | Fertility ratio ¹ | | | | Number | Percent change 1960-70 | Persons per household | Number | Percent of total | | | |
| | | | | | | | | | | | | | | | | | | |
| The State | 946 725 | 10.1 | 3.4 | 31.7 | 57.3 | 11.0 | 350 | 63.1 | 58.8 | 48.2 | 291 965 | 13.5 | 3.07 | 51 157 | 5.4 | | | |
| SIZE OF PLACE | | | | | | | | | | | | | | | | | | |
| Urban | 824 930 | 11.0 | 3.6 | 31.6 | 57.0 | 11.4 | 345 | 63.7 | 58.0 | 46.9 | 260 315 | 15.7 | 3.04 | 34 281 | 4.2 | | | |
| Urbanized areas | 745 238 | 19.8 | 3.3 | 31.6 | 56.8 | 11.6 | 345 | 64.3 | 58.3 | 46.9 | 237 440 | 23.9 | 3.03 | 25 391 | 3.4 | | | |
| Central cities | 339 891 | 17.8 | 5.6 | 29.8 | 56.9 | 13.3 | 334 | 61.7 | 55.0 | 46.0 | 114 762 | 21.4 | 2.87 | 10 593 | 3.1 | | | |
| Urban fringe | 405 347 | 21.4 | 1.4 | 33.0 | 56.7 | 10.3 | 353 | 66.4 | 61.3 | 47.6 | 122 678 | 26.2 | 3.18 | 14 798 | 3.7 | | | |
| Other urban | 79 692 | -33.9 | 6.2 | 32.2 | 58.6 | 9.1 | 347 | 57.9 | 55.3 | 47.1 | 22 875 | -31.2 | 3.10 | 8 890 | 11.2 | | | |
| Places of 10,000 or more | 58 501 | -37.9 | 6.1 | 32.5 | 57.6 | 9.9 | 372 | 61.9 | 58.8 | 47.5 | 17 830 | -30.1 | 3.05 | 4 183 | 7.2 | | | |
| Places of 2,500 to 10,000 | 21 191 | -19.9 | 6.4 | 31.4 | 61.5 | 7.2 | 289 | 46.6 | 46.1 | 46.2 | 5 045 | -34.7 | 3.27 | 4 707 | 22.2 | | | |
| Rural | 121 795 | 4.5 | 2.0 | 32.2 | 59.7 | 8.1 | 390 | 59.6 | 65.0 | 56.9 | 31 650 | -2.4 | 3.31 | 16 876 | 13.9 | | | |
| Places of 1,000 to 2,500 | 7 385 | 4.7 | 1.2 | 37.1 | 51.3 | 11.6 | 460 | 68.3 | 60.3 | 46.6 | 2 281 | 1.6 | 3.20 | 81 | 1.1 | | | |
| Other rural | 114 410 | 4.4 | 2.1 | 31.9 | 60.3 | 7.9 | 385 | 59.1 | 65.4 | 57.5 | 29 369 | -2.7 | 3.32 | 16 795 | 14.7 | | | |
| STANDARD METROPOLITAN STATISTICAL AREAS | | | | | | | | | | | | | | | | | | |
| Fall River, Mass.-R.I. | 149 976 | 8.6 | 0.8 | 31.7 | 56.3 | 12.0 | 369 | 68.1 | 59.5 | 45.6 | 48 897 | 11.9 | 3.02 | 2 459 | 1.6 | | | |
| Providence-Pawtucket-Warwick, R.I.-Mass. | 910 781 | 10.9 | 2.8 | 32.7 | 56.2 | 11.1 | 356 | 64.7 | 59.0 | 47.0 | 284 375 | 14.1 | 3.10 | 30 604 | 3.4 | | | |
| URBANIZED AREAS | | | | | | | | | | | | | | | | | | |
| Fall River, Mass.-R.I. | 139 392 | 12.5 | 0.9 | 31.7 | 56.2 | 12.1 | 373 | 68.0 | 59.1 | 45.3 | 45 726 | 15.4 | 3.00 | 2 396 | 1.7 | | | |
| Providence-Pawtucket-Warwick, R.I.-Mass. | 795 311 | 20.6 | 3.1 | 31.9 | 56.6 | 11.6 | 348 | 64.5 | 58.4 | 46.8 | 252 697 | 24.5 | 3.04 | 25 949 | 3.3 | | | |
| TOWNS AND PLACES OF 2,500 OR MORE | | | | | | | | | | | | | | | | | | |
| Barrington town | 17 554 | 27.0 | 0.7 | 37.4 | 55.9 | 6.7 | 296 | 68.2 | 63.2 | 47.3 | 4 816 | 25.7 | 3.56 | 428 | 2.4 | | | |
| Bristol town | 17 860 | 22.6 | 0.5 | 33.4 | 56.9 | 9.7 | 343 | 66.0 | 61.7 | 48.0 | 5 153 | 23.3 | 3.34 | 624 | 3.5 | | | |
| Burrillville town | 10 087 | (NA) | 0.2 | 35.4 | 50.8 | 13.8 | 390 | 65.0 | 57.1 | 45.8 | 2 934 | (NA) | 3.21 | 679 | 6.7 | | | |
| Central Falls | 18 716 | -5.8 | 0.6 | 31.4 | 54.2 | 14.4 | 418 | 61.8 | 55.2 | 45.4 | 6 489 | -2.5 | 2.81 | 458 | 2.4 | | | |
| Charlestown town | 2 863 | (NA) | 3.3 | 34.8 | 52.5 | 12.6 | 412 | 69.3 | 67.4 | 48.8 | 6 938 | (NA) | 3.04 | 15 | 0.5 | | | |
| Coventry town | 22 947 | 48.7 | 0.5 | 38.4 | 55.0 | 6.6 | 412 | 70.3 | 69.4 | 48.7 | 6 501 | 51.3 | 3.48 | 315 | 1.4 | | | |
| Cranston | 73 037 | 9.4 | 1.0 | 29.6 | 57.4 | 13.0 | 299 | 65.4 | 58.3 | 46.3 | 22 055 | 17.0 | 3.12 | 4 289 | 5.9 | | | |
| Cumberland town | 26 605 | 41.6 | 0.2 | 37.2 | 54.9 | 7.9 | 359 | 70.2 | 64.6 | 47.0 | 7 607 | 41.2 | 3.47 | 222 | 0.8 | | | |
| East Greenwich town | 9 577 | (NA) | 0.7 | 36.5 | 56.3 | 7.2 | 307 | 66.0 | 64.2 | 48.0 | 2 901 | (NA) | 3.29 | 20 | 0.2 | | | |
| East Providence | 48 151 | 14.8 | 3.5 | 32.5 | 56.1 | 11.4 | 334 | 68.0 | 59.4 | 45.9 | 15 144 | 21.2 | 3.13 | 816 | 1.7 | | | |
| Exeter town | 3 245 | (NA) | 2.4 | 33.7 | 60.5 | 5.8 | 289 | 45.1 | 50.0 | 51.7 | 704 | (NA) | 3.27 | 943 | 29.1 | | | |
| Foster town | 2 626 | (NA) | 0.5 | 37.7 | 51.6 | 10.7 | 382 | 67.7 | 66.3 | 48.4 | 771 | (NA) | 3.36 | 39 | 1.5 | | | |
| Glocester town | 5 160 | (NA) | 0.3 | 36.4 | 54.3 | 9.3 | 422 | 69.3 | 67.1 | 48.8 | 1 539 | (NA) | 3.34 | 20 | 0.4 | | | |
| Hopkinton town | 5 392 | (NA) | 1.0 | 38.9 | 51.2 | 9.9 | 478 | 71.2 | 68.0 | 48.5 | 1 584 | (NA) | 3.38 | 37 | 1.0 | | | |
| Jamestown town | 2 911 | (NA) | 1.4 | 33.4 | 53.5 | 13.1 | 400 | 65.7 | 61.2 | 47.2 | 962 | (NA) | 3.00 | 29 | 1.0 | | | |
| Johnston town | 22 037 | 28.4 | 0.2 | 34.6 | 57.6 | 7.8 | 332 | 69.1 | 64.7 | 47.7 | 6 377 | 31.1 | 3.44 | 117 | 0.5 | | | |
| Kingston (U) | 5 601 | 114.1 | 3.0 | 6.2 | 72.0 | 1.8 | 36 | 10.4 | 9.9 | 49.1 | 6 399 | 17.7 | 2.73 | 4 511 | 80.5 | | | |
| Lincoln town | 16 182 | 19.4 | 0.4 | 33.8 | 54.8 | 11.4 | 330 | 70.1 | 62.6 | 46.3 | 5 029 | 22.8 | 3.20 | 71 | 0.4 | | | |
| Middletown town | 29 621 | 133.7 | 7.1 | 23.0 | 73.6 | 3.3 | 434 | 46.0 | 70.4 | 77.5 | 4 651 | 26.3 | 3.41 | 13 742 | 46.4 | | | |
| Narragansett Pier (U) | 2 686 | (NA) | 4.8 | 33.4 | 58.9 | 7.6 | 337 | 60.8 | 59.0 | 48.4 | 846 | (NA) | 3.15 | 23 | 0.9 | | | |
| Narragansett town | 7 138 | (NA) | 2.4 | 30.9 | 60.5 | 8.5 | 386 | 59.5 | 63.3 | 51.7 | 2 368 | (NA) | 2.99 | 59 | 0.8 | | | |
| Newport | 34 562 | -26.5 | 9.4 | 31.1 | 59.1 | 9.8 | 373 | 56.8 | 55.2 | 48.4 | 10 358 | 1.5 | 2.96 | 3 917 | 11.3 | | | |
| Newport East (U) | 10 285 | 289.1 | 1.6 | 36.1 | 56.2 | 7.7 | 342 | 69.5 | 66.9 | 46.1 | 3 168 | 272.7 | 3.21 | 130 | 1.3 | | | |
| North Kingstown town | 27 673 | 45.8 | 5.4 | 32.9 | 63.7 | 3.4 | 476 | 53.4 | 73.6 | 65.0 | 6 096 | 36.6 | 3.44 | 6 727 | 24.3 | | | |
| North Providence town | 24 337 | 33.6 | 0.6 | 31.7 | 59.2 | 9.1 | 315 | 70.0 | 61.8 | 46.6 | 7 509 | 42.5 | 3.21 | 248 | 1.0 | | | |
| North Smithfield town | 9 349 | (NA) | 0.4 | 33.4 | 54.7 | 11.8 | 343 | 68.7 | 62.3 | 46.6 | 2 726 | (NA) | 3.32 | 300 | 3.2 | | | |
| Pascoag (U) | 3 132 | 5.0 | 0.2 | 34.0 | 52.7 | 13.3 | 399 | 64.7 | 57.8 | 45.6 | 982 | 7.7 | 3.09 | 95 | 3.0 | | | |
| Pawtucket | 76 984 | -5.0 | 0.9 | 30.2 | 55.6 | 14.1 | 343 | 66.3 | 56.5 | 44.9 | 26 687 | 0.6 | 2.86 | 759 | 1.0 | | | |
| Portsmouth town | 12 521 | (NA) | 1.2 | 39.7 | 54.2 | 6.1 | 424 | 72.9 | 70.8 | 46.4 | 3 693 | (NA) | 3.35 | 163 | 1.3 | | | |
| Providence | 179 213 | -13.6 | 10.0 | 27.2 | 58.1 | 14.7 | 332 | 56.8 | 50.9 | 46.0 | 63 148 | -7.1 | 2.69 | 9 051 | 5.1 | | | |
| Richmond town | 2 625 | (NA) | 0.9 | 39.7 | 52.7 | 7.6 | 522 | 68.6 | 68.2 | 48.5 | 751 | (NA) | 3.48 | 13 | 0.5 | | | |
| Scituate town | 7 489 | (NA) | 0.4 | 34.6 | 54.5 | 10.9 | 361 | 69.1 | 65.0 | 48.3 | 2 183 | (NA) | 3.34 | 196 | 2.6 | | | |
| Smithfield town | 13 468 | (NA) | 0.2 | 37.7 | 54.3 | 8.0 | 384 | 68.8 | 63.7 | 47.6 | 3 733 | (NA) | 3.54 | 265 | 2.0 | | | |
| South Kingstown town | 16 913 | 41.6 | 5.1 | 24.6 | 66.6 | 8.7 | 204 | 45.1 | 40.9 | 47.0 | 3 978 | 25.7 | 3.05 | 4 762 | 28.2 | | | |
| The Anchorage (U) | 3 441 | ... | 15.3 | 62.1 | 37.7 | 0.2 | 692 | 75.4 | 84.1 | 34.2 | 818 | ... | 4.20 | 4 | 0.1 | | | |
| Tiverton town | 12 559 | (NA) | 0.3 | 34.7 | 57.3 | 8.0 | 369 | 72.2 | 68.1 | 48.0 | 3 828 | (NA) | 3.27 | 34 | 0.3 | | | |
| Wakefield-Peacedale (U) | 6 331 | 13.7 | 8.2 | 34.7 | 52.7 | 12.5 | 418 | 68.0 | 59.7 | 45.7 | 2 000 | 19.2 | 3.13 | 74 | 1.2 | | | |
| Warren town | 10 523 | (NA) | 0.4 | 33.3 | 54.8 | 11.9 | 357 | 68.1 | 59.4 | 45.3 | 3 265 | (NA) | 3.16 | 216 | 2.1 | | | |
| Warwick | 83 694 | 22.2 | 0.6 | 35.0 | 55.6 | 9.4 | 333 | 68.6 | 63.2 | 47.1 | 24 927 | 27.9 | 3.33 | 783 | 0.9 | | | |
| Westerly Center (U) | 13 654 | 40.8 | 1.4 | 33.5 | 54.8 | 11.7 | 394 | 69.9 | 61.6 | 46.2 | 4 304 | 40.9 | 3.14 | 136 | 1.0 | | | |
| Westerly town | 17 248 | 20.9 | 1.3 | 34.3 | 54.6 | 11.2 | 413 | 70.0 | 62.6 | 46.6 | 5 364 | 21.5 | 3.18 | 180 | 1.0 | | | |
| West Warwick town | 24 323 | 13.6 | 0.3 | 32.7 | 57.4 | 9.9 | 345 | 67.7 | 61.7 | 46.9 | 7 814 | 21.3 | 3.10 | 113 | 0.5 | | | |
| Woonsocket | 46 820 | -0.6 | 1.6 | 32.5 | 54.5 | 13.0 | 405 | 66.9 | 57.5 | 45.0 | 15 823 | 3.3 | 2.93 | 497 | 1.1 | | | |
| COUNTIES | | | | | | | | | | | | | | | | | | |
| Bristol | 45 937 | 23.7 | 0.5 | 34.9 | 56.0 | 9.1 | 328 | 67.3 | 61.7 | 47.1 | 13 234 | 23.9 | 3.38 | 1 268 | 2.8 | | | |
| Kent | 142 382 | 26.4 | 0.6 | 35.3 | 55.9 | 8.9 | 347 | 68.6 | 64.0 | 47.4 | 42 702 | 32.0 | 3.31 | 1 231 | 0.9 | | | |
| Newport | 94 559 | 15.5 | 5.9 | 30.3 | 62.4 | 7.2 | 397 | 55.7 | 63.0 | 58.1 | 24 284 | 19.1 | 3.16 | 17 885 | 18.9 | | | |
| Providence | 580 261 | 2.0 | 3.8 | 30.7 | 56.5 | 12.7 | 342 | 63.9 | 56.7 | 46.0 | 189 754 | 6.6 | 2.96 | 18 027 | 3.1 | | | |
| Washington | 83 586 | 41.5 | 3.6 | 32.0 | 60.5 | 7.6 | 375 | 56.9 | 60.2 | 53.6 | 21 991 | 37.7 | 3.22 | 12 746 | 15.2 | | | |

¹Children under 5 years per 1,000 women 15 to 49 years.

Table 17. Race by Sex: 1900 to 1970

[For meaning of symbols, see text]

**The State
Size of Place, 1970
Metropolitan and Nonmetropolitan
Residence, 1970**

| | Total | White | Negro and other races | | | | | | | |
|---|---------|---------|-----------------------|--------|-------------|--------|----------|---------|----------|-----------|
| | | | Total | Negro | Other races | | | | | |
| | | | | | Total | Indian | Japanese | Chinese | Filipino | All other |
| SIZE OF PLACE | | | | | | | | | | |
| Total | | | | | | | | | | |
| 1970 | 946 725 | 914 757 | 31 968 | 25 338 | 6 630 | 1 390 | 629 | 1 093 | 1 761 | 1 757 |
| Urban | 824 930 | 795 407 | 29 523 | 23 924 | 5 599 | 1 114 | 560 | 989 | 1 307 | 1 629 |
| Urbanized areas | 745 238 | 720 662 | 24 576 | 20 391 | 4 185 | 782 | 495 | 798 | 714 | 1 376 |
| Central cities | 339 891 | 320 810 | 19 081 | 16 604 | 2 477 | 541 | 286 | 605 | 165 | 880 |
| Urban fringe | 405 347 | 399 852 | 5 495 | 3 787 | 1 708 | 241 | 209 | 193 | 549 | 516 |
| Other urban | 79 692 | 74 745 | 4 947 | 3 533 | 1 414 | 332 | 65 | 191 | 593 | 233 |
| Places of 10,000 or more | 58 501 | 54 905 | 3 596 | 2 676 | 920 | 115 | 46 | 111 | 510 | 138 |
| Places of 2,500 to 10,000 | 21 191 | 19 840 | 1 351 | 857 | 494 | 217 | 19 | 80 | 83 | 95 |
| Rural | 121 795 | 119 350 | 2 445 | 1 414 | 1 031 | 276 | 69 | 104 | 454 | 128 |
| Places of 1,000 to 2,500 | 7 385 | 7 298 | 87 | 34 | 53 | 45 | 2 | - | 6 | 6 |
| Other rural | 114 410 | 112 052 | 2 358 | 1 380 | 978 | 231 | 67 | 104 | 454 | 122 |
| 1960 | 859 488 | 838 712 | 20 776 | 18 332 | 2 444 | 932 | 192 | 574 | 424 | 322 |
| 1950 | 791 896 | 777 015 | 14 881 | 13 903 | 978 | 385 | 25 | 403 | (1) | 165 |
| 1940 | 713 346 | 701 805 | 11 541 | 11 024 | 517 | 196 | 6 | 257 | (1) | 58 |
| 1930 | 687 497 | 677 026 | 10 471 | 9 913 | 558 | 318 | 17 | 197 | 25 | 1 |
| 1920 | 604 397 | 593 980 | 10 417 | 10 036 | 381 | 110 | 35 | 225 | (1) | 11 |
| 1910 | 542 610 | 532 492 | 10 118 | 9 529 | 589 | 284 | 33 | 272 | - | - |
| 1900 | 428 556 | 419 050 | 9 506 | 9 092 | 414 | 35 | 13 | 366 | - | - |
| Male | | | | | | | | | | |
| 1970 | 464 291 | 447 892 | 16 399 | 12 825 | 3 574 | 672 | 244 | 582 | 1 229 | 847 |
| Urban | 397 129 | 382 628 | 14 501 | 11 676 | 2 825 | 522 | 214 | 526 | 789 | 774 |
| Urbanized areas | 358 527 | 346 465 | 12 062 | 9 958 | 2 104 | 362 | 196 | 419 | 462 | 665 |
| Central cities | 161 110 | 152 067 | 9 043 | 7 823 | 1 220 | 251 | 129 | 317 | 101 | 422 |
| Urban fringe | 197 417 | 194 398 | 3 019 | 2 135 | 884 | 111 | 67 | 102 | 361 | 243 |
| Other urban | 38 602 | 36 163 | 2 439 | 1 718 | 721 | 160 | 18 | 107 | 327 | 189 |
| Places of 10,000 or more | 28 501 | 26 711 | 1 790 | 1 304 | 486 | 59 | 13 | 62 | 294 | 58 |
| Places of 2,500 to 10,000 | 10 101 | 9 452 | 649 | 414 | 235 | 101 | 5 | 45 | 33 | 51 |
| Rural | 67 162 | 65 264 | 1 898 | 1 149 | 749 | 150 | 30 | 56 | 440 | 73 |
| Places of 1,000 to 2,500 | 3 543 | 3 497 | 46 | 18 | 28 | 25 | - | - | - | 3 |
| Other rural | 63 619 | 61 767 | 1 852 | 1 131 | 721 | 125 | 30 | 56 | 440 | 70 |
| 1960 | 421 845 | 411 265 | 10 580 | 9 228 | 1 352 | 443 | 62 | 346 | 297 | 204 |
| 1950 | 390 583 | 382 818 | 7 765 | 7 087 | 678 | 234 | 13 | 299 | (1) | 132 |
| 1940 | 349 404 | 343 644 | 5 760 | 5 384 | 376 | 99 | 5 | 227 | (1) | 45 |
| 1930 | 335 372 | 330 146 | 5 226 | 4 862 | 364 | 154 | 15 | 170 | 24 | 1 |
| 1920 | 297 524 | 292 131 | 5 393 | 5 096 | 297 | 59 | 31 | 201 | (1) | 6 |
| 1910 | 270 314 | 265 242 | 5 072 | 4 645 | 427 | 134 | 31 | 262 | - | - |
| 1900 | 210 516 | 205 832 | 4 684 | 4 290 | 394 | 20 | 13 | 361 | (1) | - |
| Female | | | | | | | | | | |
| 1970 | 482 434 | 466 865 | 15 569 | 12 513 | 3 056 | 718 | 385 | 511 | 532 | 910 |
| Urban | 427 801 | 412 779 | 15 022 | 12 248 | 2 774 | 592 | 346 | 463 | 518 | 855 |
| Urbanized areas | 386 711 | 374 197 | 12 514 | 10 433 | 2 081 | 420 | 299 | 379 | 252 | 731 |
| Central cities | 178 781 | 168 743 | 10 038 | 8 781 | 1 257 | 290 | 157 | 288 | 64 | 458 |
| Urban fringe | 207 930 | 205 454 | 2 476 | 1 652 | 824 | 130 | 142 | 91 | 188 | 273 |
| Other urban | 41 090 | 38 582 | 2 508 | 1 815 | 693 | 172 | 47 | 84 | 266 | 124 |
| Places of 10,000 or more | 30 000 | 28 194 | 1 806 | 1 372 | 434 | 56 | 33 | 49 | 216 | 80 |
| Places of 2,500 to 10,000 | 11 090 | 10 388 | 702 | 443 | 259 | 116 | 14 | 35 | 50 | 44 |
| Rural | 54 633 | 54 086 | 547 | 265 | 282 | 126 | 39 | 48 | 14 | 55 |
| Places of 1,000 to 2,500 | 3 842 | 3 801 | 41 | 16 | 25 | 20 | 2 | - | - | 3 |
| Other rural | 50 791 | 50 285 | 506 | 249 | 257 | 106 | 37 | 48 | 14 | 52 |
| 1960 | 437 643 | 427 447 | 10 196 | 9 104 | 1 092 | 489 | 130 | 228 | 127 | 118 |
| 1950 | 401 313 | 394 197 | 7 116 | 6 816 | 300 | 151 | 12 | 104 | (1) | 33 |
| 1940 | 363 942 | 358 161 | 5 781 | 5 640 | 141 | 97 | 1 | 30 | (1) | 13 |
| 1930 | 352 125 | 346 880 | 5 245 | 5 051 | 194 | 164 | 2 | 27 | 1 | - |
| 1920 | 306 873 | 301 849 | 5 024 | 4 940 | 84 | 51 | 4 | 24 | (1) | 5 |
| 1910 | 272 296 | 267 250 | 5 046 | 4 884 | 162 | 150 | 2 | 10 | - | - |
| 1900 | 218 040 | 213 218 | 4 822 | 4 802 | 20 | 15 | - | 5 | (1) | - |
| METROPOLITAN AND NONMETROPOLITAN RESIDENCE | | | | | | | | | | |
| Total | | | | | | | | | | |
| 1970 | 946 725 | 914 757 | 31 968 | 25 338 | 6 630 | 1 390 | 629 | 1 093 | 1 761 | 1 757 |
| Metropolitan | 801 745 | 776 679 | 25 066 | 20 643 | 4 423 | 846 | 515 | 892 | 712 | 1 458 |
| Urban | 741 559 | 716 955 | 24 604 | 20 414 | 4 190 | 790 | 488 | 822 | 691 | 1 399 |
| Central cities | 339 891 | 320 810 | 19 081 | 16 604 | 2 477 | 541 | 286 | 605 | 165 | 880 |
| Other urban | 401 668 | 396 145 | 5 523 | 3 810 | 1 713 | 249 | 202 | 217 | 526 | 519 |
| Rural | 60 186 | 59 724 | 462 | 229 | 233 | 56 | 27 | 70 | 21 | 59 |
| Nonmetropolitan | 144 980 | 138 078 | 6 902 | 4 695 | 2 207 | 544 | 114 | 201 | 1 049 | 299 |
| Urban | 83 371 | 78 452 | 4 919 | 3 510 | 1 409 | 334 | 72 | 167 | 616 | 230 |
| Rural | 61 609 | 59 626 | 1 983 | 1 185 | 798 | 220 | 42 | 34 | 433 | 69 |
| Male | | | | | | | | | | |
| 1970 | 464 291 | 447 892 | 16 399 | 12 825 | 3 574 | 672 | 244 | 582 | 1 229 | 847 |
| Metropolitan | 386 665 | 374 353 | 12 312 | 10 082 | 2 230 | 403 | 204 | 467 | 460 | 696 |
| Urban | 356 724 | 344 637 | 12 087 | 9 975 | 2 112 | 370 | 196 | 430 | 448 | 668 |
| Central cities | 161 110 | 152 067 | 9 043 | 7 823 | 1 220 | 251 | 129 | 317 | 101 | 422 |
| Other urban | 195 614 | 192 570 | 3 044 | 2 152 | 892 | 119 | 67 | 113 | 347 | 246 |
| Rural | 29 941 | 29 716 | 225 | 107 | 118 | 33 | 8 | 37 | 12 | 28 |
| Nonmetropolitan | 77 626 | 73 539 | 4 087 | 2 743 | 1 344 | 269 | 40 | 115 | 769 | 151 |
| Urban | 40 405 | 37 991 | 2 414 | 1 701 | 713 | 152 | 18 | 96 | 341 | 106 |
| Rural | 37 221 | 35 548 | 1 673 | 1 042 | 631 | 117 | 22 | 19 | 428 | 45 |
| Female | | | | | | | | | | |
| 1970 | 482 434 | 466 865 | 15 569 | 12 513 | 3 056 | 718 | 385 | 511 | 532 | 910 |
| Metropolitan | 415 080 | 402 326 | 12 754 | 10 561 | 2 193 | 443 | 311 | 425 | 252 | 762 |
| Urban | 384 835 | 372 318 | 12 517 | 10 439 | 2 078 | 420 | 292 | 392 | 243 | 731 |
| Central cities | 178 781 | 168 743 | 10 038 | 8 781 | 1 257 | 290 | 157 | 288 | 64 | 458 |
| Other urban | 206 054 | 203 575 | 2 479 | 1 658 | 821 | 130 | 135 | 104 | 179 | 273 |
| Rural | 30 245 | 30 008 | 237 | 122 | 82 | 33 | 19 | 33 | 9 | 31 |
| Nonmetropolitan | 67 354 | 64 539 | 2 815 | 1 952 | 863 | 275 | 74 | 86 | 280 | 148 |
| Urban | 42 966 | 40 461 | 2 505 | 1 809 | 696 | 172 | 54 | 71 | 275 | 124 |
| Rural | 24 388 | 24 078 | 310 | 143 | 167 | 103 | 20 | 15 | 5 | 24 |

¹Included with "All other," see text.

Table 18. Percent Distribution by Race and Sex: 1900 to 1970

[For minimum base for derived figures (percent, median, etc.) and meaning of symbols, see text]

| The State Size of Place, 1970 | Total | White | Negro and other races | | | | | | | |
|----------------------------------|-------|-------|-----------------------|-------|-------------|--------|----------|---------|------------------|-----------|
| | | | Total | Negro | Other races | | | | | |
| | | | | | Total | Indian | Japanese | Chinese | Filipino | All other |
| PERCENT DISTRIBUTION | | | | | | | | | | |
| Total | | | | | | | | | | |
| 1970 | 100.0 | 96.6 | 3.4 | 2.7 | 0.7 | 0.1 | 0.1 | 0.1 | 0.2 | 0.2 |
| Urban | 100.0 | 96.4 | 3.6 | 2.9 | 0.7 | 0.1 | 0.1 | 0.1 | 0.2 | 0.2 |
| Urbanized areas | 100.0 | 96.7 | 3.3 | 2.7 | 0.6 | 0.1 | 0.1 | 0.1 | 0.1 | 0.2 |
| Central cities | 100.0 | 94.4 | 5.6 | 4.9 | 0.7 | 0.2 | 0.1 | 0.2 | - | 0.3 |
| Urban fringe | 100.0 | 98.6 | 1.4 | 0.9 | 0.4 | 0.1 | 0.1 | - | 0.1 | 0.1 |
| Other urban | 100.0 | 93.8 | 6.2 | 4.4 | 1.8 | 0.4 | 0.1 | 0.2 | 0.7 | 0.3 |
| Places of 10,000 or more | 100.0 | 93.9 | 6.1 | 4.6 | 1.6 | 0.2 | 0.1 | 0.2 | 0.9 | 0.2 |
| Places of 2,500 to 10,000 | 100.0 | 93.6 | 6.4 | 4.0 | 2.3 | 1.0 | 0.1 | 0.4 | 0.4 | 0.4 |
| Rural | 100.0 | 98.0 | 2.0 | 1.2 | 0.8 | 0.2 | 0.1 | 0.1 | 0.4 | 0.1 |
| Places of 1,000 to 2,500 | 100.0 | 98.8 | 1.2 | 0.5 | 0.7 | 0.6 | - | - | - | 0.1 |
| Other rural | 100.0 | 97.9 | 2.1 | 1.2 | 0.9 | 0.2 | 0.1 | 0.1 | 0.4 | 0.1 |
| 1960 | 100.0 | 97.6 | 2.4 | 2.1 | 0.3 | 0.1 | - | - | - | - |
| 1950 | 100.0 | 98.1 | 1.9 | 1.8 | 0.1 | - | - | 0.1 | (¹) | - |
| 1940 | 100.0 | 98.4 | 1.6 | 1.5 | 0.1 | - | - | - | (¹) | - |
| 1930 | 100.0 | 98.5 | 1.5 | 1.4 | 0.1 | - | - | - | - | - |
| 1920 | 100.0 | 98.3 | 1.7 | 1.7 | 0.1 | - | - | - | (¹) | - |
| 1910 | 100.0 | 98.1 | 1.9 | 1.8 | 0.1 | 0.1 | - | 0.1 | - | - |
| 1900 | 100.0 | 97.8 | 2.2 | 2.1 | 0.1 | - | - | 0.1 | - | - |
| Male | | | | | | | | | | |
| 1970 | 100.0 | 96.5 | 3.5 | 2.8 | 0.8 | 0.1 | 0.1 | 0.1 | 0.3 | 0.2 |
| Urban | 100.0 | 96.3 | 3.7 | 2.9 | 0.7 | 0.1 | 0.1 | 0.1 | 0.2 | 0.2 |
| Urbanized areas | 100.0 | 96.6 | 3.4 | 2.8 | 0.6 | 0.1 | 0.1 | 0.1 | 0.1 | 0.2 |
| Central cities | 100.0 | 94.4 | 5.6 | 4.9 | 0.8 | 0.2 | 0.1 | 0.2 | 0.1 | 0.3 |
| Urban fringe | 100.0 | 98.5 | 1.5 | 1.1 | 0.4 | 0.1 | - | 0.1 | 0.2 | 0.1 |
| Other urban | 100.0 | 93.7 | 6.3 | 4.5 | 1.9 | 0.4 | - | 0.3 | 0.8 | 0.3 |
| Places of 10,000 or more | 100.0 | 93.7 | 6.3 | 4.6 | 1.7 | 0.2 | - | 0.2 | 1.0 | 0.2 |
| Places of 2,500 to 10,000 | 100.0 | 93.6 | 6.4 | 4.1 | 2.3 | 1.0 | - | 0.4 | 0.3 | 0.5 |
| Rural | 100.0 | 97.2 | 2.8 | 1.7 | 1.1 | 0.2 | - | 0.1 | 0.7 | 0.1 |
| Places of 1,000 to 2,500 | 100.0 | 98.7 | 1.3 | 0.5 | 0.8 | 0.7 | - | - | - | 0.1 |
| Other rural | 100.0 | 97.1 | 2.9 | 1.8 | 1.1 | 0.2 | - | 0.1 | 0.7 | 0.1 |
| 1960 | 100.0 | 97.5 | 2.5 | 2.2 | 0.3 | 0.1 | - | 0.1 | 0.1 | - |
| 1950 | 100.0 | 98.0 | 2.0 | 1.8 | 0.2 | 0.1 | - | 0.1 | (¹) | - |
| 1940 | 100.0 | 98.4 | 1.6 | 1.5 | 0.1 | - | - | 0.1 | (¹) | - |
| 1930 | 100.0 | 98.4 | 1.6 | 1.4 | 0.1 | - | - | 0.1 | - | - |
| 1920 | 100.0 | 98.2 | 1.8 | 1.7 | 0.1 | - | - | 0.1 | (¹) | - |
| 1910 | 100.0 | 98.1 | 1.9 | 1.7 | 0.2 | - | - | 0.1 | - | - |
| 1900 | 100.0 | 97.8 | 2.2 | 2.0 | 0.2 | - | - | 0.2 | (¹) | - |
| Female | | | | | | | | | | |
| 1970 | 100.0 | 96.8 | 3.2 | 2.6 | 0.6 | 0.1 | 0.1 | 0.1 | 0.1 | 0.2 |
| Urban | 100.0 | 96.5 | 3.5 | 2.9 | 0.6 | 0.1 | 0.1 | 0.1 | 0.1 | 0.2 |
| Urbanized areas | 100.0 | 96.8 | 3.2 | 2.7 | 0.5 | 0.1 | 0.1 | 0.1 | 0.1 | 0.2 |
| Central cities | 100.0 | 94.4 | 5.6 | 4.9 | 0.7 | 0.2 | 0.1 | 0.2 | - | 0.3 |
| Urban fringe | 100.0 | 98.8 | 1.2 | 0.8 | 0.4 | 0.1 | 0.1 | - | 0.1 | 0.1 |
| Other urban | 100.0 | 93.9 | 6.1 | 4.4 | 1.7 | 0.4 | 0.1 | 0.2 | 0.6 | 0.3 |
| Places of 10,000 or more | 100.0 | 94.0 | 6.0 | 4.6 | 1.4 | 0.2 | 0.1 | 0.2 | 0.7 | 0.3 |
| Places of 2,500 to 10,000 | 100.0 | 93.7 | 6.3 | 4.0 | 2.3 | 1.0 | 0.1 | 0.3 | 0.5 | 0.4 |
| Rural | 100.0 | 99.0 | 1.0 | 0.5 | 0.5 | 0.2 | 0.1 | 0.1 | - | 0.1 |
| Places of 1,000 to 2,500 | 100.0 | 98.9 | 1.1 | 0.4 | 0.7 | 0.5 | 0.1 | - | - | 0.1 |
| Other rural | 100.0 | 99.0 | 1.0 | 0.5 | 0.5 | 0.2 | 0.1 | 0.1 | - | 0.1 |
| 1960 | 100.0 | 97.7 | 2.3 | 2.1 | 0.2 | 0.1 | - | 0.1 | - | - |
| 1950 | 100.0 | 98.2 | 1.8 | 1.7 | 0.1 | - | - | - | (¹) | - |
| 1940 | 100.0 | 98.4 | 1.6 | 1.5 | - | - | - | - | (¹) | - |
| 1930 | 100.0 | 98.5 | 1.5 | 1.4 | 0.1 | - | - | - | - | - |
| 1920 | 100.0 | 98.4 | 1.6 | 1.6 | - | - | - | - | (¹) | - |
| 1910 | 100.0 | 98.1 | 1.9 | 1.8 | 0.1 | 0.1 | - | - | - | - |
| 1900 | 100.0 | 97.8 | 2.2 | 2.2 | - | - | - | - | (¹) | - |
| MALES PER 100 FEMALES | | | | | | | | | | |
| 1970 | 96.2 | 95.9 | 105.3 | 102.5 | 117.0 | 93.6 | 63.4 | 113.9 | 231.0 | 93.1 |
| Urban | 92.8 | 92.7 | 96.5 | 95.3 | 101.8 | 88.2 | 61.8 | 113.6 | 152.3 | 90.5 |
| Urbanized areas | 92.7 | 92.6 | 96.4 | 95.4 | 101.1 | 86.2 | 65.6 | 110.6 | 183.3 | 91.0 |
| Central cities | 90.1 | 90.1 | 90.1 | 89.1 | 97.1 | 86.6 | 82.2 | 110.1 | 157.8 | 92.1 |
| Urban fringe | 94.9 | 94.6 | 121.9 | 129.2 | 107.3 | 85.4 | 47.2 | 112.1 | 192.0 | 89.0 |
| Other urban | 93.9 | 93.7 | 97.2 | 94.7 | 104.0 | 93.0 | 38.3 | 127.4 | 122.9 | 87.9 |
| Places of 10,000 or more | 95.0 | 94.7 | 99.1 | 95.0 | 112.0 | 105.4 | 39.4 | 126.5 | 136.1 | 72.5 |
| Places of 2,500 to 10,000 | 91.1 | 91.0 | 92.5 | 93.5 | 90.7 | 87.1 | 35.7 | 128.6 | 66.0 | 115.9 |
| Rural | 122.9 | 120.7 | 347.0 | 433.6 | 265.6 | 119.0 | 76.9 | 116.7 | 3142.9 | 132.7 |
| Places of 1,000 to 2,500 | 92.2 | 92.0 | 112.2 | 112.5 | 112.0 | 125.0 | - | - | - | - |
| Other rural | 125.3 | 122.8 | 366.0 | 454.2 | 280.5 | 117.9 | 81.1 | 116.7 | 3142.9 | 134.6 |
| 1960 | 96.4 | 96.2 | 103.8 | 101.4 | 123.8 | 90.6 | 47.7 | 151.8 | 233.9 | 172.9 |
| 1950 | 97.3 | 97.1 | 109.1 | 104.0 | 226.0 | 155.0 | 108.3 | 287.5 | (¹) | 400.0 |
| 1940 | 96.0 | 95.9 | 99.6 | 95.5 | 266.7 | 102.1 | - | 756.7 | (¹) | 346.2 |
| 1930 | 95.2 | 95.2 | 99.6 | 96.3 | 187.6 | 93.9 | - | 629.6 | - | - |
| 1920 | 97.0 | 96.8 | 107.3 | 103.2 | 353.6 | 115.7 | - | 837.5 | (¹) | 120.0 |
| 1910 | 99.3 | 99.2 | 100.5 | 95.1 | 263.6 | 89.3 | - | 2620.0 | - | - |
| 1900 | 96.5 | 96.5 | 97.1 | 89.3 | 1970.0 | 133.3 | - | 7220.0 | (¹) | - |

¹Included with "All other," see text.

Table 19. Single Years of Age by Race and Sex: 1970

[For minimum base for derived figures (percent, median, etc.) and meaning of symbols, see text]

| The State | All persons | | | | Male | | | | Female | | | |
|---------------------|-------------|---------|-----------------------|--------|---------|---------|-----------------------|--------|---------|---------|-----------------------|--------|
| | White | | Negro and other races | | White | | Negro and other races | | White | | Negro and other races | |
| | Total | White | Total | Negro | Total | White | Total | Negro | Total | White | Total | Negro |
| All ages..... | 946 725 | 914 757 | 31 968 | 25 338 | 464 291 | 447 892 | 16 399 | 12 825 | 482 434 | 466 865 | 15 569 | 12 513 |
| Under 1 year..... | 15 096 | 14 321 | 775 | 608 | 7 712 | 7 309 | 403 | 318 | 7 384 | 7 012 | 372 | 290 |
| 1 year..... | 14 768 | 14 058 | 710 | 551 | 7 463 | 7 064 | 377 | 288 | 7 305 | 6 972 | 333 | 263 |
| 2 years..... | 14 837 | 14 147 | 690 | 529 | 7 646 | 7 278 | 368 | 269 | 7 191 | 6 869 | 322 | 240 |
| 3 years..... | 15 113 | 14 450 | 663 | 525 | 7 695 | 7 373 | 322 | 259 | 7 418 | 7 077 | 341 | 264 |
| 4 years..... | 16 221 | 15 534 | 687 | 567 | 8 362 | 8 015 | 347 | 289 | 7 859 | 7 519 | 340 | 278 |
| 5 years..... | 16 721 | 16 007 | 714 | 587 | 8 556 | 8 219 | 337 | 281 | 8 165 | 7 788 | 377 | 306 |
| 6 years..... | 17 084 | 16 387 | 697 | 583 | 8 794 | 8 447 | 347 | 287 | 8 290 | 7 940 | 350 | 294 |
| 7 years..... | 17 154 | 16 435 | 719 | 598 | 8 695 | 8 319 | 376 | 313 | 8 459 | 8 116 | 343 | 285 |
| 8 years..... | 17 262 | 16 538 | 724 | 599 | 8 835 | 8 472 | 363 | 303 | 8 427 | 8 066 | 361 | 296 |
| 9 years..... | 17 653 | 16 952 | 701 | 589 | 9 023 | 8 671 | 352 | 294 | 8 630 | 8 281 | 349 | 295 |
| 10 years..... | 17 963 | 17 182 | 781 | 658 | 9 061 | 8 669 | 392 | 337 | 8 902 | 8 513 | 389 | 321 |
| 11 years..... | 17 570 | 16 924 | 646 | 559 | 8 936 | 8 598 | 338 | 297 | 8 634 | 8 326 | 308 | 262 |
| 12 years..... | 17 930 | 17 247 | 683 | 577 | 9 180 | 8 841 | 339 | 285 | 8 750 | 8 406 | 344 | 292 |
| 13 years..... | 17 385 | 16 754 | 631 | 545 | 8 874 | 8 559 | 315 | 272 | 8 511 | 8 195 | 316 | 273 |
| 14 years..... | 17 441 | 16 756 | 685 | 581 | 8 884 | 8 561 | 323 | 277 | 8 557 | 8 195 | 362 | 304 |
| 15 years..... | 17 347 | 16 745 | 602 | 524 | 8 704 | 8 412 | 292 | 259 | 8 643 | 8 333 | 310 | 265 |
| 16 years..... | 16 291 | 15 738 | 553 | 469 | 8 270 | 7 999 | 271 | 234 | 8 021 | 7 739 | 282 | 235 |
| 17 years..... | 16 193 | 15 599 | 594 | 514 | 8 133 | 7 839 | 294 | 255 | 8 060 | 7 760 | 300 | 259 |
| 18 years..... | 17 623 | 16 943 | 680 | 576 | 9 159 | 8 788 | 371 | 310 | 8 464 | 8 155 | 309 | 266 |
| 19 years..... | 18 226 | 17 415 | 811 | 696 | 9 915 | 9 420 | 495 | 430 | 9 311 | 7 995 | 316 | 266 |
| 20 years..... | 19 971 | 19 059 | 912 | 791 | 11 409 | 10 790 | 619 | 535 | 10 562 | 9 269 | 293 | 256 |
| 21 years..... | 19 540 | 18 653 | 887 | 706 | 11 437 | 10 847 | 590 | 462 | 10 103 | 7 806 | 297 | 244 |
| 22 years..... | 18 503 | 17 840 | 663 | 498 | 10 345 | 9 957 | 388 | 278 | 9 158 | 7 883 | 275 | 220 |
| 23 years..... | 17 401 | 16 717 | 684 | 480 | 9 396 | 8 999 | 397 | 259 | 8 005 | 7 718 | 287 | 221 |
| 24 years..... | 12 548 | 12 005 | 543 | 374 | 6 489 | 6 202 | 287 | 196 | 6 059 | 5 803 | 256 | 178 |
| 25 years..... | 12 503 | 11 944 | 559 | 398 | 6 504 | 6 179 | 325 | 221 | 5 999 | 5 765 | 234 | 177 |
| 26 years..... | 12 519 | 12 012 | 507 | 361 | 6 442 | 6 167 | 275 | 189 | 6 077 | 5 845 | 232 | 172 |
| 27 years..... | 13 055 | 12 552 | 503 | 350 | 6 573 | 6 322 | 251 | 157 | 6 482 | 6 230 | 252 | 193 |
| 28 years..... | 11 025 | 10 555 | 470 | 327 | 5 516 | 5 259 | 257 | 165 | 5 509 | 5 296 | 213 | 162 |
| 29 years..... | 10 217 | 9 744 | 473 | 337 | 5 119 | 4 870 | 249 | 173 | 5 098 | 4 874 | 224 | 164 |
| 30 years..... | 9 990 | 9 475 | 515 | 357 | 4 969 | 4 707 | 262 | 169 | 5 021 | 4 768 | 253 | 188 |
| 31 years..... | 9 603 | 9 149 | 454 | 326 | 4 864 | 4 632 | 232 | 156 | 4 739 | 4 517 | 222 | 170 |
| 32 years..... | 9 359 | 8 943 | 416 | 291 | 4 712 | 4 484 | 228 | 149 | 4 647 | 4 459 | 188 | 142 |
| 33 years..... | 9 136 | 8 703 | 433 | 306 | 4 501 | 4 267 | 234 | 165 | 4 635 | 4 436 | 199 | 141 |
| 34 years..... | 9 188 | 8 787 | 401 | 300 | 4 540 | 4 335 | 205 | 148 | 4 648 | 4 452 | 196 | 152 |
| 35 years..... | 9 208 | 8 779 | 429 | 321 | 4 567 | 4 345 | 222 | 158 | 4 641 | 4 434 | 207 | 163 |
| 36 years..... | 9 085 | 8 668 | 417 | 309 | 4 550 | 4 335 | 215 | 147 | 4 535 | 4 333 | 202 | 162 |
| 37 years..... | 9 544 | 9 137 | 407 | 294 | 4 671 | 4 473 | 198 | 145 | 4 873 | 4 664 | 209 | 149 |
| 38 years..... | 9 500 | 9 160 | 340 | 262 | 4 561 | 4 408 | 153 | 113 | 4 939 | 4 752 | 187 | 149 |
| 39 years..... | 10 128 | 9 810 | 318 | 231 | 5 025 | 4 860 | 165 | 120 | 5 103 | 4 950 | 153 | 111 |
| 40 years..... | 10 777 | 10 397 | 380 | 295 | 5 088 | 4 920 | 168 | 123 | 5 689 | 5 477 | 212 | 172 |
| 41 years..... | 10 760 | 10 436 | 324 | 255 | 5 249 | 5 103 | 146 | 119 | 5 511 | 5 333 | 178 | 136 |
| 42 years..... | 11 437 | 11 067 | 370 | 299 | 5 636 | 5 456 | 180 | 147 | 5 801 | 5 611 | 190 | 152 |
| 43 years..... | 11 547 | 11 208 | 339 | 273 | 5 569 | 5 400 | 169 | 128 | 5 978 | 5 808 | 170 | 145 |
| 44 years..... | 11 716 | 11 380 | 336 | 283 | 5 678 | 5 489 | 189 | 162 | 6 038 | 5 891 | 147 | 121 |
| 45 years..... | 12 246 | 11 922 | 324 | 267 | 5 972 | 5 830 | 142 | 117 | 6 274 | 6 092 | 182 | 150 |
| 46 years..... | 11 835 | 11 562 | 273 | 223 | 5 715 | 5 574 | 141 | 117 | 6 120 | 5 988 | 132 | 106 |
| 47 years..... | 11 787 | 11 491 | 296 | 235 | 5 524 | 5 385 | 139 | 113 | 6 263 | 6 106 | 157 | 122 |
| 48 years..... | 12 114 | 11 844 | 270 | 230 | 5 867 | 5 734 | 133 | 109 | 6 247 | 6 110 | 137 | 121 |
| 49 years..... | 11 575 | 11 298 | 277 | 221 | 5 599 | 5 466 | 133 | 112 | 5 976 | 5 832 | 144 | 109 |
| 50 years..... | 11 820 | 11 554 | 266 | 224 | 5 702 | 5 587 | 115 | 97 | 6 118 | 5 967 | 151 | 127 |
| 51 years..... | 11 451 | 11 210 | 241 | 208 | 5 350 | 5 235 | 115 | 97 | 6 101 | 5 975 | 126 | 111 |
| 52 years..... | 11 242 | 11 014 | 228 | 174 | 5 311 | 5 214 | 97 | 76 | 5 931 | 5 800 | 131 | 98 |
| 53 years..... | 10 640 | 10 430 | 210 | 170 | 4 976 | 4 876 | 100 | 76 | 5 664 | 5 554 | 110 | 94 |
| 54 years..... | 10 445 | 10 257 | 188 | 144 | 4 927 | 4 838 | 89 | 60 | 5 518 | 5 419 | 99 | 84 |
| 55 years..... | 10 527 | 10 370 | 157 | 129 | 4 908 | 4 843 | 65 | 53 | 5 619 | 5 527 | 92 | 76 |
| 56 years..... | 10 336 | 10 142 | 194 | 158 | 4 905 | 4 820 | 85 | 68 | 5 431 | 5 322 | 109 | 90 |
| 57 years..... | 10 117 | 9 920 | 197 | 154 | 4 753 | 4 657 | 96 | 78 | 5 364 | 5 263 | 101 | 76 |
| 58 years..... | 9 881 | 9 696 | 185 | 149 | 4 616 | 4 530 | 86 | 69 | 5 265 | 5 166 | 99 | 80 |
| 59 years..... | 9 407 | 9 203 | 204 | 162 | 4 341 | 4 248 | 93 | 71 | 5 066 | 4 955 | 111 | 91 |
| 60 years..... | 9 549 | 9 369 | 180 | 138 | 4 356 | 4 262 | 94 | 73 | 5 193 | 5 107 | 86 | 65 |
| 61 years..... | 8 911 | 8 775 | 136 | 107 | 4 020 | 3 966 | 54 | 43 | 4 891 | 4 809 | 82 | 64 |
| 62 years..... | 8 789 | 8 631 | 158 | 131 | 3 883 | 3 806 | 77 | 61 | 4 906 | 4 825 | 81 | 70 |
| 63 years..... | 8 165 | 8 029 | 136 | 104 | 3 644 | 3 587 | 57 | 40 | 4 521 | 4 442 | 79 | 64 |
| 64 years..... | 7 818 | 7 688 | 130 | 105 | 3 375 | 3 321 | 54 | 42 | 4 443 | 4 367 | 76 | 63 |
| 65 years..... | 7 694 | 7 559 | 135 | 111 | 3 280 | 3 215 | 65 | 54 | 4 414 | 4 344 | 70 | 57 |
| 66 years..... | 7 402 | 7 286 | 116 | 86 | 3 161 | 3 108 | 53 | 39 | 4 241 | 4 178 | 63 | 47 |
| 67 years..... | 7 031 | 6 901 | 130 | 101 | 3 007 | 2 964 | 43 | 30 | 4 024 | 3 937 | 87 | 71 |
| 68 years..... | 6 455 | 6 338 | 117 | 89 | 2 828 | 2 770 | 58 | 45 | 3 627 | 3 568 | 59 | 44 |
| 69 years..... | 6 669 | 6 514 | 155 | 121 | 2 671 | 2 599 | 72 | 59 | 3 998 | 3 915 | 83 | 62 |
| 70 years..... | 6 447 | 6 307 | 140 | 104 | 2 616 | 2 558 | 58 | 45 | 3 831 | 3 749 | 82 | 59 |
| 71 years..... | 5 929 | 5 839 | 90 | 68 | 2 353 | 2 325 | 28 | 19 | 3 576 | 3 514 | 62 | 49 |
| 72 years..... | 5 576 | 5 471 | 105 | 85 | 2 259 | 2 210 | 49 | 39 | 3 317 | 3 261 | 56 | 46 |
| 73 years..... | 5 398 | 5 299 | 99 | 76 | 2 188 | 2 143 | 45 | 32 | 3 210 | 3 156 | 54 | 44 |
| 74 years..... | 5 315 | 5 223 | 92 | 73 | 2 082 | 2 039 | 43 | 33 | 3 233 | 3 184 | 49 | 40 |
| 75 years..... | 4 891 | 4 812 | 79 | 59 | 1 954 | 1 921 | 33 | 26 | 2 937 | 2 891 | 46 | 33 |
| 76 years..... | 4 397 | 4 306 | 91 | 72 | 1 740 | 1 696 | 44 | 34 | 2 657 | 2 610 | 47 | 38 |
| 77 years..... | 4 113 | 4 040 | 73 | 49 | 1 585 | 1 553 | 32 | 20 | 2 528 | 2 487 | 41 | 29 |
| 78 years..... | 3 620 | 3 564 | 56 | 47 | 1 379 | 1 353 | 26 | 21 | 2 241 | 2 211 | 30 | 26 |
| 79 years..... | 3 247 | 3 201 | 46 | 34 | 1 234 | 1 220 | 14 | 12 | 2 013 | 1 981 | 32 | 22 |
| 80 years..... | 3 169 | 3 102 | 67 | 48 | 1 152 | 1 126 | 26 | 18 | 2 017 | 1 976 | 41 | 30 |
| 81 years..... | 2 805 | 2 760 | 45 | 37 | 1 050 | 1 034 | 16 | 13 | 1 755 | 1 726 | 29 | 24 |
| 82 years..... | 2 304 | 2 272 | 32 | 29 | 865 | 850 | 15 | 13 | 1 439 | 1 422 | 17 | 16 |
| 83 years..... | 2 021 | 1 991 | 30 | 20 | 713 | 699 | 14 | 9 | 1 308 | 1 292 | 16 | 11 |
| 84 years..... | 1 731 | 1 694 | 37 | 29 | 595 | 581 | 14 | 11 | 1 136 | 1 113 | 23 | 18 |
| 85 to 89 years..... | 5 254 | 5 154 | 100 | 68 | 1 693 | 1 653 | 40 | 25 | 3 561 | 3 501 | 60 | 43 |
| 90 to 94 years..... | 1 655 | 1 629 | 26 | 16 | 501 | 493 | 8 | 4 | 1 154 | 1 136 | 18 | 12 |
| 95 to 99 years..... | | | | | | | | | | | | |

Table 20. Age by Race and Sex: 1970

[For minimum base for derived figures (percent, median, etc.) and meaning of symbols, see text]

| The State Size of Place | Urban | | | | | | Rural | | | |
|----------------------------|---------|---------|-----------------|----------------|--------------|------------------------|--------------------|---------|--------------------------------|-------------|
| | Total | Total | Urbanized areas | | | Other urban places of— | | Total | Places of 1,000 to 2,500 | Other rural |
| | | | Total | Central cities | Urban fringe | 10,000 or more | 2,500 to 10,000 | | | |
| TOTAL POPULATION | | | | | | | | | | |
| Both Sexes | | | | | | | | | | |
| All ages..... | 946 725 | 824 930 | 745 238 | 339 891 | 405 347 | 58 501 | 21 191 | 121 795 | 7 385 | 114 410 |
| Under 1 year..... | 15 096 | 13 181 | 11 630 | 5 376 | 6 254 | 1 227 | 324 | 1 915 | 156 | 1 759 |
| 1 year..... | 14 768 | 12 926 | 11 511 | 5 157 | 6 354 | 1 036 | 379 | 1 842 | 154 | 1 688 |
| 2 years..... | 14 837 | 12 891 | 11 474 | 5 030 | 6 444 | 1 043 | 374 | 1 946 | 140 | 1 806 |
| 3 years..... | 15 113 | 13 128 | 11 878 | 5 081 | 6 797 | 918 | 332 | 1 985 | 142 | 1 843 |
| 4 years..... | 16 221 | 14 115 | 12 650 | 5 363 | 7 287 | 1 090 | 375 | 2 106 | 140 | 1 966 |
| 5 years..... | 16 721 | 14 459 | 12 941 | 5 514 | 7 427 | 1 101 | 417 | 2 262 | 177 | 2 085 |
| 6 years..... | 17 084 | 14 711 | 13 186 | 5 516 | 7 670 | 1 087 | 438 | 2 373 | 171 | 2 202 |
| 7 years..... | 17 154 | 14 872 | 13 339 | 5 661 | 7 678 | 1 109 | 424 | 2 282 | 163 | 2 119 |
| 8 years..... | 17 262 | 14 891 | 13 426 | 5 712 | 7 714 | 1 042 | 423 | 2 371 | 158 | 2 213 |
| 9 years..... | 17 653 | 15 251 | 13 791 | 5 756 | 8 035 | 1 047 | 413 | 2 402 | 159 | 2 243 |
| 10 years..... | 17 963 | 15 658 | 14 106 | 6 032 | 8 074 | 1 142 | 410 | 2 305 | 150 | 2 155 |
| 11 years..... | 17 570 | 15 247 | 13 838 | 5 976 | 7 862 | 1 034 | 375 | 2 323 | 166 | 2 157 |
| 12 years..... | 17 930 | 15 522 | 14 137 | 5 986 | 8 151 | 1 040 | 345 | 2 408 | 158 | 2 250 |
| 13 years..... | 17 385 | 15 091 | 13 662 | 5 785 | 7 877 | 1 076 | 353 | 2 294 | 133 | 2 161 |
| 14 years..... | 17 441 | 15 244 | 13 845 | 5 981 | 7 864 | 1 051 | 348 | 2 197 | 148 | 2 049 |
| 15 years..... | 17 347 | 15 143 | 13 784 | 5 948 | 7 836 | 1 022 | 337 | 2 204 | 157 | 2 047 |
| 16 years..... | 16 291 | 14 291 | 13 051 | 5 668 | 7 383 | 960 | 280 | 2 000 | 131 | 1 869 |
| 17 years..... | 16 193 | 14 223 | 12 915 | 5 741 | 7 174 | 1 011 | 297 | 1 970 | 134 | 1 836 |
| 18 years..... | 17 623 | 15 617 | 13 102 | 6 602 | 6 500 | 1 109 | 1 406 | 2 006 | 99 | 1 907 |
| 19 years..... | 18 226 | 15 533 | 12 597 | 6 604 | 5 993 | 1 366 | 1 570 | 2 693 | 82 | 2 611 |
| 20 years..... | 19 971 | 16 079 | 13 272 | 6 452 | 6 820 | 1 549 | 1 258 | 3 892 | 101 | 3 791 |
| 21 years and over..... | 590 876 | 516 857 | 471 103 | 218 950 | 252 153 | 35 441 | 10 313 | 74 019 | 4 366 | 69 653 |
| Under 5 years..... | 76 035 | 66 241 | 59 143 | 26 007 | 33 136 | 5 314 | 1 784 | 9 794 | 732 | 9 062 |
| 5 to 9 years..... | 85 874 | 74 184 | 66 683 | 28 159 | 38 524 | 5 386 | 2 115 | 11 690 | 828 | 10 862 |
| 10 to 14 years..... | 88 289 | 76 762 | 69 588 | 29 760 | 39 828 | 5 343 | 1 831 | 11 527 | 755 | 10 772 |
| 15 to 19 years..... | 85 680 | 74 807 | 65 449 | 30 563 | 34 886 | 5 468 | 3 890 | 10 873 | 603 | 10 270 |
| 20 to 24 years..... | 87 963 | 71 716 | 61 014 | 28 698 | 32 316 | 7 440 | 3 262 | 16 247 | 516 | 15 731 |
| 25 to 29 years..... | 59 319 | 50 896 | 45 640 | 20 449 | 25 191 | 4 099 | 1 157 | 8 423 | 440 | 7 983 |
| 30 to 34 years..... | 47 276 | 40 211 | 36 226 | 15 491 | 20 735 | 2 938 | 1 047 | 7 065 | 371 | 6 694 |
| 35 to 39 years..... | 47 465 | 40 664 | 37 000 | 15 850 | 21 150 | 2 821 | 843 | 6 801 | 360 | 6 441 |
| 40 to 44 years..... | 56 237 | 49 244 | 45 281 | 19 455 | 25 826 | 3 074 | 889 | 6 993 | 399 | 6 594 |
| 45 to 49 years..... | 59 557 | 52 831 | 49 062 | 21 617 | 27 445 | 3 017 | 752 | 6 726 | 398 | 6 328 |
| 50 to 54 years..... | 55 598 | 49 524 | 45 798 | 20 999 | 24 799 | 2 929 | 797 | 6 074 | 418 | 5 656 |
| 55 to 59 years..... | 50 268 | 44 984 | 41 650 | 20 010 | 21 640 | 2 662 | 672 | 5 284 | 383 | 4 901 |
| 60 to 64 years..... | 43 232 | 38 791 | 35 918 | 17 786 | 18 132 | 2 245 | 628 | 4 441 | 324 | 4 117 |
| 65 to 69 years..... | 35 251 | 31 765 | 29 501 | 14 951 | 14 550 | 1 811 | 453 | 3 486 | 286 | 3 200 |
| 70 to 74 years..... | 28 665 | 26 071 | 24 121 | 12 669 | 11 452 | 1 534 | 416 | 2 594 | 222 | 2 372 |
| 75 to 79 years..... | 20 268 | 18 419 | 16 956 | 8 920 | 8 036 | 1 144 | 319 | 1 849 | 186 | 1 663 |
| 80 to 84 years..... | 12 030 | 10 894 | 9 906 | 5 247 | 4 659 | 789 | 199 | 1 136 | 105 | 1 031 |
| 85 years and over..... | 7 718 | 6 926 | 6 302 | 3 260 | 3 042 | 487 | 137 | 792 | 59 | 733 |
| Under 18 years..... | 300 029 | 260 844 | 235 164 | 101 283 | 133 881 | 19 036 | 6 644 | 39 185 | 2 737 | 36 448 |
| 62 years and over..... | 128 704 | 116 301 | 107 355 | 55 278 | 52 077 | 7 052 | 1 894 | 12 403 | 1 043 | 11 360 |
| 65 years and over..... | 103 932 | 94 075 | 86 786 | 45 047 | 41 739 | 5 765 | 1 524 | 9 857 | 858 | 8 999 |
| Median age..... | 29.2 | 29.8 | 30.7 | 32.0 | 29.8 | 25.4 | 21.5 | 25.5 | 27.9 | 25.3 |
| Male | | | | | | | | | | |
| All ages..... | 464 291 | 397 129 | 358 527 | 161 110 | 197 417 | 28 501 | 10 101 | 67 162 | 3 543 | 63 619 |
| Under 1 year..... | 7 712 | 6 748 | 5 913 | 2 726 | 3 187 | 663 | 172 | 964 | 83 | 881 |
| 1 year..... | 7 463 | 6 507 | 5 766 | 2 590 | 3 176 | 556 | 185 | 956 | 70 | 886 |
| 2 years..... | 7 646 | 6 644 | 5 918 | 2 602 | 3 316 | 523 | 203 | 1 002 | 85 | 917 |
| 3 years..... | 7 695 | 6 636 | 6 009 | 2 573 | 3 436 | 464 | 163 | 1 059 | 68 | 991 |
| 4 years..... | 8 362 | 7 265 | 6 496 | 2 732 | 3 764 | 560 | 209 | 1 097 | 82 | 1 015 |
| 5 years..... | 8 556 | 7 337 | 6 553 | 2 821 | 3 732 | 569 | 215 | 1 219 | 92 | 1 127 |
| 6 years..... | 8 794 | 7 563 | 6 824 | 2 844 | 3 980 | 522 | 217 | 1 231 | 91 | 1 140 |
| 7 years..... | 8 695 | 7 521 | 6 775 | 2 902 | 3 873 | 542 | 204 | 1 174 | 89 | 1 085 |
| 8 years..... | 8 835 | 7 640 | 6 875 | 2 889 | 3 986 | 549 | 216 | 1 195 | 72 | 1 123 |
| 9 years..... | 9 023 | 7 823 | 7 087 | 2 998 | 4 089 | 529 | 207 | 1 200 | 86 | 1 114 |
| 10 years..... | 9 061 | 7 889 | 7 074 | 2 992 | 4 082 | 599 | 216 | 1 172 | 73 | 1 099 |
| 11 years..... | 8 936 | 7 722 | 7 008 | 3 000 | 4 008 | 520 | 194 | 1 214 | 84 | 1 130 |
| 12 years..... | 9 180 | 7 952 | 7 261 | 3 074 | 4 187 | 516 | 175 | 1 228 | 87 | 1 141 |
| 13 years..... | 8 874 | 7 675 | 6 927 | 2 962 | 3 965 | 571 | 177 | 1 199 | 65 | 1 134 |
| 14 years..... | 8 884 | 7 728 | 7 010 | 3 037 | 3 973 | 546 | 172 | 1 156 | 62 | 1 094 |
| 15 years..... | 8 704 | 7 620 | 6 936 | 2 938 | 3 998 | 522 | 162 | 1 084 | 72 | 1 012 |
| 16 years..... | 8 270 | 7 254 | 6 634 | 2 846 | 3 788 | 479 | 141 | 1 016 | 52 | 964 |
| 17 years..... | 8 133 | 7 108 | 6 430 | 2 821 | 3 609 | 526 | 152 | 1 025 | 62 | 963 |
| 18 years..... | 9 159 | 7 916 | 6 706 | 3 423 | 3 283 | 521 | 689 | 1 243 | 53 | 1 190 |
| 19 years..... | 9 915 | 7 982 | 6 555 | 3 466 | 3 089 | 654 | 773 | 1 933 | 49 | 1 884 |
| 20 years..... | 11 409 | 8 309 | 6 931 | 3 248 | 3 683 | 799 | 579 | 3 100 | 46 | 3 054 |
| 21 years and over..... | 280 985 | 240 290 | 218 839 | 99 626 | 119 213 | 16 771 | 4 680 | 40 695 | 2 020 | 38 675 |
| Under 5 years..... | 38 878 | 33 800 | 30 102 | 13 223 | 16 879 | 2 766 | 932 | 5 078 | 388 | 4 690 |
| 5 to 9 years..... | 43 903 | 37 884 | 34 114 | 14 454 | 19 660 | 2 711 | 1 059 | 6 019 | 430 | 5 589 |
| 10 to 14 years..... | 44 935 | 38 966 | 35 280 | 15 065 | 20 215 | 2 752 | 934 | 5 969 | 371 | 5 598 |
| 15 to 19 years..... | 44 181 | 37 880 | 33 261 | 15 494 | 17 767 | 2 702 | 1 917 | 6 301 | 288 | 6 013 |
| 20 to 24 years..... | 49 076 | 36 722 | 31 154 | 14 103 | 17 051 | 4 004 | 1 564 | 12 354 | 245 | 12 109 |
| 25 to 29 years..... | 30 154 | 25 417 | 22 724 | 10 129 | 12 595 | 2 158 | 535 | 4 727 | 218 | 4 519 |
| 30 to 34 years..... | 23 586 | 19 587 | 17 716 | 7 518 | 10 198 | 1 402 | 469 | 3 999 | 189 | 3 810 |
| 35 to 39 years..... | 23 374 | 19 795 | 18 034 | 7 643 | 10 391 | 1 367 | 394 | 3 579 | 165 | 3 414 |
| 40 to 44 years..... | 27 220 | 23 548 | 21 636 | 9 193 | 12 443 | 1 499 | 413 | 3 672 | 197 | 3 475 |
| 45 to 49 years..... | 28 677 | 25 310 | 23 494 | 10 263 | 13 231 | 1 439 | 377 | 3 367 | 193 | 3 174 |
| 50 to 54 years..... | 26 266 | 23 236 | 21 543 | 9 641 | 11 902 | 1 326 | 367 | 3 030 | 213 | 2 817 |
| 55 to 59 years..... | 23 523 | 20 928 | 19 435 | 9 148 | 10 287 | 1 190 | 303 | 2 595 | 153 | 2 442 |
| 60 to 64 years..... | 19 278 | 17 120 | 15 847 | 7 726 | 8 121 | 1 001 | 272 | 2 158 | 153 | 2 005 |
| 65 to 69 years..... | 14 947 | 13 305 | 12 369 | 6 150 | 6 219 | 744 | 192 | 1 642 | 124 | 1 518 |
| 70 to 74 years..... | 11 498 | 10 345 | 9 581 | 4 983 | 4 598 | 598 | 166 | 1 153 | 89 | 1 064 |
| 75 to 79 years..... | 7 892 | 7 101 | 6 582 | 3 422 | 3 160 | 406 | 113 | 791 | 79 | 712 |
| 80 to 84 years..... | 4 375 | 3 931 | 3 579 | 1 896 | 1 683 | 297 | 55 | 444 | 30 | 414 |
| 85 years and over..... | 2 528 | 2 254 | 2 076 | 1 059 | 1 017 | 139 | 39 | 274 | 18 | 256 |
| Under 18 years..... | 152 823 | 132 632 | 119 496 | 51 347 | 68 149 | 9 756 | 3 380 | 20 191 | 1 375 | 18 816 |
| 62 years and over..... | 52 142 | 46 585 | 43 141 | 21 923 | 21 218 | 2 725 | 719 | 5 557 | 423 | 5 134 |
| 65 years and over..... | 41 240 | 36 936 | 34 187 | 17 510 | 16 677 | 2 184 | 565 | 4 304 | 340 | 3 964 |
| Median age..... | 26.9 | 27.6 | 28.4 | 29.1 | 27.8 | 24.1 | 20.7 | 24.1 | 26.1 | 24.1 |

Table 20. Age by Race and Sex: 1970—Continued

[For minimum base for derived figures (percent, median, etc.) and meaning of symbols, see text]

| The State Size of Place | Urban | | | | | | Rural | | | |
|-----------------------------------|---------|---------|-----------------|----------------|--------------|------------------------|--------------------|---------|--------------------------------|--------------|
| | Total | Total | Urbanized areas | | | Other urban places of— | | Total | Places of 1,000 to 2,500 | Other places |
| | | | Total | Central cities | Urban fringe | 10,000 or more | 2,500 to 10,000 | | | |
| TOTAL POPULATION—Continued | | | | | | | | | | |
| Female | | | | | | | | | | |
| All ages | 482 434 | 427 801 | 386 711 | 178 781 | 207 930 | 30 000 | 11 090 | 54 633 | 3 842 | 19 298 |
| Under 1 year | 7 384 | 6 433 | 5 717 | 2 650 | 3 067 | 564 | 152 | 951 | 73 | 2 895 |
| 1 year | 7 305 | 6 419 | 5 745 | 2 567 | 3 178 | 480 | 194 | 886 | 84 | 2 895 |
| 2 years | 7 191 | 6 247 | 5 556 | 2 428 | 3 128 | 520 | 171 | 944 | 55 | 2 895 |
| 3 years | 7 418 | 6 492 | 5 869 | 2 508 | 3 361 | 454 | 169 | 926 | 74 | 2 895 |
| 4 years | 7 859 | 6 850 | 6 154 | 2 631 | 3 523 | 530 | 166 | 1 009 | 58 | 2 895 |
| 5 years | 8 165 | 7 122 | 6 388 | 2 693 | 3 695 | 532 | 202 | 1 043 | 85 | 2 895 |
| 6 years | 8 290 | 7 148 | 6 362 | 2 672 | 3 690 | 565 | 221 | 1 142 | 80 | 2 895 |
| 7 years | 8 459 | 7 351 | 6 564 | 2 759 | 3 805 | 567 | 220 | 1 108 | 74 | 2 895 |
| 8 years | 8 427 | 7 251 | 6 551 | 2 823 | 3 728 | 493 | 207 | 1 176 | 86 | 2 895 |
| 9 years | 8 630 | 7 428 | 6 704 | 2 758 | 3 946 | 518 | 206 | 1 202 | 73 | 2 895 |
| 10 years | 8 902 | 7 769 | 7 032 | 3 040 | 3 992 | 543 | 194 | 1 133 | 77 | 2 895 |
| 11 years | 8 634 | 7 525 | 6 830 | 2 976 | 3 854 | 514 | 181 | 1 109 | 82 | 2 895 |
| 12 years | 8 750 | 7 570 | 6 876 | 2 912 | 3 964 | 524 | 170 | 1 180 | 71 | 2 895 |
| 13 years | 8 511 | 7 416 | 6 735 | 2 823 | 3 912 | 505 | 176 | 1 095 | 68 | 2 895 |
| 14 years | 8 557 | 7 516 | 6 835 | 2 944 | 3 891 | 505 | 176 | 1 041 | 86 | 2 895 |
| 15 years | 8 643 | 7 523 | 6 848 | 3 010 | 3 838 | 500 | 175 | 1 120 | 85 | 2 895 |
| 16 years | 8 021 | 7 037 | 6 417 | 2 822 | 3 595 | 481 | 139 | 984 | 79 | 2 895 |
| 17 years | 8 060 | 7 115 | 6 485 | 2 920 | 3 565 | 485 | 145 | 945 | 72 | 2 895 |
| 18 years | 8 464 | 7 701 | 6 396 | 3 179 | 3 217 | 588 | 717 | 763 | 46 | 2 895 |
| 19 years | 8 311 | 7 551 | 6 042 | 3 138 | 2 904 | 712 | 797 | 760 | 33 | 2 895 |
| 20 years | 8 562 | 7 770 | 6 341 | 3 204 | 3 137 | 750 | 679 | 792 | 55 | 2 895 |
| 21 years and over | 309 891 | 276 567 | 252 264 | 119 324 | 132 940 | 18 670 | 5 633 | 33 324 | 2 346 | 30 978 |
| Under 5 years | 37 157 | 32 441 | 29 041 | 12 784 | 16 257 | 2 548 | 852 | 4 716 | 344 | 4 372 |
| 5 to 9 years | 41 971 | 36 300 | 32 569 | 13 705 | 18 864 | 2 675 | 1 056 | 5 671 | 398 | 5 273 |
| 10 to 14 years | 43 354 | 37 796 | 34 308 | 14 695 | 19 613 | 2 591 | 897 | 5 558 | 384 | 5 174 |
| 15 to 19 years | 41 499 | 36 927 | 32 188 | 15 069 | 17 119 | 2 766 | 1 973 | 4 572 | 315 | 4 257 |
| 20 to 24 years | 38 887 | 34 994 | 29 860 | 14 595 | 15 265 | 3 436 | 1 698 | 3 893 | 271 | 3 622 |
| 25 to 29 years | 29 165 | 25 479 | 22 916 | 10 320 | 12 596 | 1 941 | 622 | 3 686 | 222 | 3 464 |
| 30 to 34 years | 23 690 | 20 624 | 18 510 | 7 973 | 10 537 | 1 536 | 578 | 3 066 | 182 | 2 884 |
| 35 to 39 years | 24 091 | 20 869 | 18 966 | 8 207 | 10 759 | 1 454 | 449 | 3 222 | 195 | 2 927 |
| 40 to 44 years | 29 017 | 25 696 | 23 645 | 10 262 | 13 383 | 1 575 | 476 | 3 321 | 202 | 3 119 |
| 45 to 49 years | 30 880 | 27 521 | 25 568 | 11 354 | 14 214 | 1 578 | 375 | 3 359 | 205 | 3 154 |
| 50 to 54 years | 29 332 | 26 288 | 24 255 | 11 358 | 12 897 | 1 603 | 430 | 3 044 | 205 | 2 839 |
| 55 to 59 years | 26 745 | 24 056 | 22 215 | 10 862 | 11 353 | 1 472 | 369 | 2 689 | 230 | 2 459 |
| 60 to 64 years | 23 954 | 21 671 | 20 071 | 10 060 | 10 011 | 1 244 | 356 | 2 283 | 171 | 2 112 |
| 65 to 69 years | 20 304 | 18 460 | 17 132 | 8 801 | 8 331 | 1 067 | 261 | 1 844 | 162 | 1 682 |
| 70 to 74 years | 17 167 | 15 726 | 14 540 | 7 686 | 6 854 | 936 | 250 | 1 441 | 133 | 1 308 |
| 75 to 79 years | 12 376 | 11 318 | 10 374 | 5 498 | 4 876 | 738 | 204 | 1 058 | 107 | 951 |
| 80 to 84 years | 7 655 | 6 963 | 6 327 | 3 351 | 2 976 | 492 | 144 | 692 | 75 | 617 |
| 85 years and over | 5 190 | 4 672 | 4 226 | 2 201 | 2 025 | 348 | 98 | 518 | 41 | 477 |
| Under 18 years | 147 206 | 128 212 | 115 668 | 49 936 | 65 732 | 9 280 | 3 264 | 18 994 | 1 362 | 17 632 |
| 62 years and over | 76 562 | 69 716 | 64 214 | 33 355 | 30 859 | 4 327 | 1 175 | 6 846 | 620 | 6 226 |
| 65 years and over | 62 692 | 57 139 | 52 599 | 27 537 | 25 062 | 3 581 | 959 | 5 553 | 518 | 5 035 |
| Median age | 31.9 | 32.4 | 33.4 | 35.2 | 32.0 | 27.5 | 22.3 | 28.9 | 29.7 | 26.8 |
| WHITE POPULATION | | | | | | | | | | |
| Both Sexes | | | | | | | | | | |
| All ages | 914 757 | 795 407 | 720 662 | 320 810 | 399 852 | 54 905 | 19 840 | 119 350 | 7 298 | 112 052 |
| Under 1 year | 14 321 | 12 430 | 11 005 | 4 870 | 6 135 | 1 138 | 287 | 1 191 | 156 | 1 035 |
| 1 year | 14 058 | 12 244 | 10 951 | 4 697 | 6 254 | 942 | 351 | 1 814 | 151 | 1 663 |
| 2 years | 14 147 | 12 236 | 10 952 | 4 628 | 6 324 | 958 | 326 | 1 911 | 140 | 1 771 |
| 3 years | 14 450 | 12 483 | 11 361 | 4 651 | 6 710 | 826 | 296 | 1 967 | 138 | 1 829 |
| 4 years | 15 534 | 13 446 | 12 104 | 4 928 | 7 176 | 1 004 | 338 | 2 088 | 139 | 1 949 |
| 5 years | 16 007 | 13 765 | 12 366 | 5 071 | 7 295 | 1 022 | 377 | 2 242 | 174 | 2 068 |
| 6 years | 16 387 | 14 038 | 12 646 | 5 081 | 7 565 | 1 004 | 388 | 2 349 | 168 | 2 181 |
| 7 years | 16 435 | 14 178 | 12 778 | 5 206 | 7 572 | 1 020 | 380 | 2 257 | 160 | 2 097 |
| 8 years | 16 538 | 14 188 | 12 853 | 5 263 | 7 590 | 963 | 372 | 2 350 | 155 | 2 195 |
| 9 years | 16 952 | 14 577 | 13 222 | 5 295 | 7 927 | 984 | 371 | 2 375 | 156 | 2 219 |
| 10 years | 17 182 | 14 894 | 13 487 | 5 530 | 7 957 | 1 050 | 357 | 2 288 | 148 | 2 140 |
| 11 years | 16 924 | 14 620 | 13 310 | 5 548 | 7 762 | 970 | 340 | 2 304 | 165 | 2 139 |
| 12 years | 17 247 | 14 865 | 13 595 | 5 552 | 8 043 | 955 | 315 | 2 382 | 155 | 2 227 |
| 13 years | 16 754 | 14 484 | 13 165 | 5 375 | 7 790 | 1 007 | 312 | 2 270 | 129 | 2 141 |
| 14 years | 16 756 | 14 582 | 13 284 | 5 529 | 7 755 | 984 | 314 | 2 174 | 148 | 2 026 |
| 15 years | 16 745 | 14 569 | 13 297 | 5 557 | 7 740 | 957 | 315 | 2 176 | 157 | 2 019 |
| 16 years | 15 738 | 13 761 | 12 599 | 5 314 | 7 285 | 898 | 264 | 1 977 | 128 | 1 849 |
| 17 years | 15 599 | 13 661 | 12 454 | 5 380 | 7 074 | 928 | 279 | 1 938 | 131 | 1 807 |
| 18 years | 16 943 | 14 990 | 12 561 | 6 169 | 7 392 | 1 045 | 1 384 | 1 953 | 98 | 1 851 |
| 19 years | 17 415 | 14 873 | 12 051 | 6 185 | 7 866 | 1 290 | 1 290 | 2 542 | 81 | 2 461 |
| 20 years | 19 059 | 15 400 | 12 693 | 6 045 | 8 648 | 1 467 | 1 240 | 3 659 | 101 | 3 558 |
| 21 years and over | 573 566 | 501 123 | 457 928 | 208 936 | 248 992 | 33 493 | 9 702 | 72 443 | 4 320 | 68 123 |
| Under 5 years | 72 510 | 62 839 | 56 373 | 23 774 | 32 599 | 4 868 | 1 598 | 9 671 | 724 | 8 947 |
| 5 to 9 years | 82 319 | 70 746 | 63 865 | 25 916 | 37 949 | 4 993 | 1 888 | 11 573 | 813 | 10 760 |
| 10 to 14 years | 84 863 | 73 445 | 66 841 | 27 534 | 39 307 | 4 966 | 1 638 | 11 418 | 745 | 10 673 |
| 15 to 19 years | 82 440 | 71 854 | 62 962 | 28 605 | 34 357 | 5 118 | 3 774 | 10 586 | 595 | 9 991 |
| 20 to 24 years | 84 274 | 68 776 | 58 595 | 26 961 | 31 634 | 7 037 | 3 144 | 15 498 | 514 | 14 984 |
| 25 to 29 years | 56 807 | 48 645 | 43 795 | 19 080 | 24 715 | 3 818 | 1 032 | 8 162 | 436 | 7 726 |
| 30 to 34 years | 45 057 | 38 236 | 34 615 | 14 289 | 20 326 | 2 692 | 929 | 6 821 | 366 | 6 455 |
| 35 to 39 years | 45 554 | 38 954 | 35 585 | 14 763 | 20 822 | 2 598 | 771 | 6 600 | 351 | 6 249 |
| 40 to 44 years | 54 488 | 47 581 | 43 835 | 18 353 | 25 482 | 2 897 | 849 | 6 907 | 391 | 6 516 |
| 45 to 49 years | 58 117 | 51 462 | 47 892 | 20 682 | 27 210 | 2 848 | 722 | 6 655 | 392 | 6 263 |
| 50 to 54 years | 54 465 | 48 433 | 44 850 | 20 291 | 24 559 | 2 816 | 767 | 6 032 | 414 | 5 618 |
| 55 to 59 years | 49 331 | 44 082 | 40 865 | 19 389 | 21 476 | 2 567 | 650 | 5 249 | 381 | 4 868 |
| 60 to 64 years | 42 492 | 38 089 | 35 321 | 17 314 | 18 007 | 2 157 | 611 | 4 403 | 324 | 4 079 |
| 65 to 69 years | 34 598 | 31 135 | 28 965 | 14 522 | 14 443 | 1 732 | 438 | 3 463 | 284 | 3 179 |
| 70 to 74 years | 28 139 | 25 571 | 23 708 | 12 342 | 11 366 | 1 465 | 398 | 2 568 | 219 | 2 349 |
| 75 to 79 years | 19 923 | 18 088 | 16 675 | 8 696 | 7 979 | 1 102 | 311 | 1 835 | 185 | 1 650 |
| 80 to 84 years | 11 819 | 10 689 | 9 742 | 5 128 | 4 614 | 760 | 187 | 1 130 | 105 | 1 025 |
| 85 years and over | 7 561 | 6 782 | 6 178 | 3 171 | 3 007 | 471 | 133 | 779 | 59 | 720 |
| Under 18 years | 287 774 | 249 021 | 225 429 | 93 475 | 131 954 | 17 610 | 5 982 | 38 753 | 2 698 | 36 055 |
| 62 years and over | 126 388 | 114 086 | 105 488 | 53 811 | 51 677 | 6 770 | 1 828 | 12 302 | 1 037 | 11 265 |
| 65 years and over | 102 040 | 92 265 | 85 268 | 43 859 | 41 409 | 5 530 | 1 467 | 9 775 | 852 | 8 923 |
| Median age | 29.5 | 30.2 | 31.1 | 33.0 | 29.9 | 25.6 | 21.6 | 25.6 | 28.0 | 25.4 |

Table 20. Age by Race and Sex: 1970—Continued

[For minimum base for derived figures (percent, median, etc.) and meaning of symbols, see text]

| The State Size of Place | Urban | | | | | | | Rural | | |
|-----------------------------------|---------|---------|-----------------|----------------|--------------|------------------------|--------------------|--------|--------------------------------|-------------|
| | Total | Total | Urbanized areas | | | Other urban places of— | | Total | Places of 1,000 to 2,500 | Other rural |
| | | | Total | Central cities | Urban fringe | 10,000 or more | 2,500 to 10,000 | | | |
| WHITE POPULATION—Continued | | | | | | | | | | |
| Male | | | | | | | | | | |
| All ages | 447 892 | 382 628 | 346 465 | 152 067 | 194 398 | 26 711 | 9 452 | 65 264 | 3 497 | 61 767 |
| Under 1 year..... | 7 309 | 6 354 | 5 593 | 2 466 | 3 127 | 607 | 154 | 955 | 83 | 872 |
| 1 year..... | 7 086 | 6 148 | 5 469 | 2 355 | 3 114 | 506 | 173 | 938 | 67 | 871 |
| 2 years..... | 7 278 | 6 304 | 5 648 | 2 391 | 3 257 | 476 | 180 | 974 | 85 | 889 |
| 3 years..... | 7 373 | 6 322 | 5 761 | 2 370 | 3 391 | 416 | 145 | 1 051 | 66 | 985 |
| 4 years..... | 8 015 | 6 926 | 6 215 | 2 503 | 3 712 | 522 | 189 | 1 089 | 82 | 1 007 |
| 5 years..... | 8 219 | 7 011 | 6 280 | 2 609 | 3 671 | 534 | 197 | 1 208 | 90 | 1 118 |
| 6 years..... | 8 447 | 7 228 | 6 549 | 2 625 | 3 924 | 487 | 192 | 1 219 | 90 | 1 129 |
| 7 years..... | 8 319 | 7 155 | 6 481 | 2 657 | 3 824 | 493 | 181 | 1 164 | 86 | 1 078 |
| 8 years..... | 8 472 | 7 285 | 6 587 | 2 655 | 3 932 | 504 | 194 | 1 187 | 71 | 1 116 |
| 9 years..... | 8 671 | 7 485 | 6 803 | 2 768 | 4 035 | 497 | 185 | 1 186 | 84 | 1 102 |
| 10 years..... | 8 669 | 7 507 | 6 769 | 2 744 | 4 025 | 550 | 188 | 1 162 | 72 | 1 090 |
| 11 years..... | 8 598 | 7 391 | 6 725 | 2 773 | 3 952 | 496 | 170 | 1 207 | 83 | 1 124 |
| 12 years..... | 8 841 | 7 625 | 6 984 | 2 858 | 4 126 | 477 | 164 | 1 216 | 85 | 1 131 |
| 13 years..... | 8 559 | 7 367 | 6 682 | 2 759 | 3 923 | 534 | 151 | 1 192 | 63 | 1 129 |
| 14 years..... | 8 561 | 7 419 | 6 742 | 2 822 | 3 920 | 517 | 160 | 1 142 | 62 | 1 080 |
| 15 years..... | 8 412 | 7 341 | 6 697 | 2 756 | 3 941 | 491 | 153 | 1 071 | 72 | 999 |
| 16 years..... | 7 999 | 6 991 | 6 414 | 2 680 | 3 734 | 447 | 130 | 1 008 | 51 | 957 |
| 17 years..... | 7 839 | 6 833 | 6 202 | 2 645 | 3 557 | 488 | 143 | 1 006 | 62 | 944 |
| 18 years..... | 8 788 | 7 592 | 6 427 | 3 222 | 3 205 | 487 | 678 | 1 196 | 52 | 1 144 |
| 19 years..... | 9 420 | 7 624 | 6 261 | 3 253 | 3 008 | 606 | 757 | 1 796 | 48 | 1 748 |
| 20 years..... | 10 790 | 7 914 | 6 600 | 3 058 | 3 542 | 747 | 567 | 2 876 | 46 | 2 830 |
| 21 years and over..... | 272 227 | 232 806 | 212 576 | 95 098 | 117 478 | 15 829 | 4 401 | 39 421 | 1 997 | 37 424 |
| Under 5 years..... | 37 061 | 32 054 | 28 686 | 12 085 | 16 601 | 2 527 | 841 | 5 007 | 383 | 4 624 |
| 5 to 9 years..... | 42 128 | 36 164 | 32 700 | 13 314 | 19 386 | 2 515 | 949 | 5 964 | 421 | 5 543 |
| 10 to 14 years..... | 43 228 | 37 309 | 33 902 | 13 956 | 19 946 | 2 574 | 833 | 5 919 | 365 | 5 554 |
| 15 to 19 years..... | 42 458 | 36 381 | 32 001 | 14 556 | 17 445 | 2 519 | 1 861 | 6 077 | 285 | 5 792 |
| 20 to 24 years..... | 46 795 | 35 164 | 29 890 | 13 331 | 16 559 | 3 767 | 1 507 | 11 631 | 244 | 11 387 |
| 25 to 29 years..... | 38 797 | 24 283 | 21 789 | 9 466 | 12 323 | 2 014 | 480 | 4 514 | 217 | 4 297 |
| 30 to 34 years..... | 22 425 | 18 640 | 16 936 | 6 993 | 9 943 | 1 288 | 416 | 3 785 | 186 | 3 599 |
| 35 to 39 years..... | 22 421 | 18 992 | 17 365 | 7 146 | 10 219 | 1 265 | 362 | 3 429 | 162 | 3 267 |
| 40 to 44 years..... | 26 368 | 22 751 | 20 954 | 8 681 | 12 273 | 1 407 | 390 | 3 617 | 192 | 3 425 |
| 45 to 49 years..... | 27 989 | 24 658 | 22 946 | 9 837 | 13 109 | 1 347 | 365 | 3 331 | 189 | 3 142 |
| 50 to 54 years..... | 25 750 | 22 744 | 21 117 | 9 323 | 11 794 | 1 274 | 353 | 3 006 | 211 | 2 795 |
| 55 to 59 years..... | 23 098 | 20 518 | 19 072 | 8 870 | 10 202 | 1 152 | 294 | 2 580 | 151 | 2 429 |
| 60 to 64 years..... | 18 942 | 16 803 | 15 569 | 7 511 | 8 058 | 972 | 262 | 2 139 | 123 | 1 986 |
| 65 to 69 years..... | 14 656 | 13 028 | 12 130 | 5 958 | 6 172 | 712 | 186 | 1 628 | 154 | 1 504 |
| 70 to 74 years..... | 11 275 | 10 135 | 9 411 | 4 847 | 4 564 | 568 | 156 | 1 140 | 87 | 1 053 |
| 75 to 79 years..... | 7 743 | 6 957 | 6 454 | 3 318 | 3 136 | 395 | 108 | 786 | 79 | 707 |
| 80 to 84 years..... | 4 290 | 3 848 | 3 515 | 1 853 | 1 662 | 283 | 50 | 442 | 30 | 412 |
| 85 years and over..... | 2 468 | 2 199 | 2 028 | 1 022 | 1 068 | 132 | 39 | 269 | 18 | 251 |
| Under 18 years..... | 146 667 | 126 692 | 114 601 | 47 436 | 67 165 | 9 042 | 3 049 | 19 975 | 1 354 | 18 621 |
| 62 years and over..... | 51 146 | 45 641 | 42 333 | 21 289 | 21 044 | 2 619 | 689 | 5 505 | 421 | 5 084 |
| 65 years and over..... | 40 432 | 36 167 | 33 538 | 16 998 | 16 540 | 2 090 | 539 | 4 265 | 338 | 3 927 |
| Median age..... | 27.1 | 27.9 | 28.7 | 29.6 | 27.9 | 24.3 | 20.8 | 24.2 | 26.2 | 24.1 |
| Female | | | | | | | | | | |
| All ages | 466 865 | 412 779 | 374 197 | 168 743 | 205 454 | 28 194 | 10 388 | 54 086 | 3 801 | 50 285 |
| Under 1 year..... | 7 012 | 6 076 | 5 412 | 2 404 | 3 008 | 531 | 133 | 936 | 73 | 863 |
| 1 year..... | 6 972 | 6 096 | 5 482 | 2 342 | 3 140 | 436 | 178 | 876 | 84 | 792 |
| 2 years..... | 6 869 | 5 932 | 5 304 | 2 237 | 3 067 | 482 | 146 | 937 | 55 | 882 |
| 3 years..... | 7 077 | 6 161 | 5 600 | 2 281 | 3 319 | 410 | 151 | 916 | 72 | 844 |
| 4 years..... | 7 519 | 6 520 | 5 889 | 2 425 | 3 464 | 482 | 149 | 999 | 57 | 942 |
| 5 years..... | 7 788 | 6 754 | 6 086 | 2 462 | 3 624 | 488 | 180 | 1 034 | 84 | 950 |
| 6 years..... | 7 940 | 6 810 | 6 097 | 2 456 | 3 641 | 517 | 196 | 1 130 | 78 | 1 052 |
| 7 years..... | 8 116 | 7 023 | 6 297 | 2 549 | 3 748 | 527 | 199 | 1 093 | 74 | 1 019 |
| 8 years..... | 8 066 | 6 903 | 6 266 | 2 608 | 3 658 | 459 | 178 | 1 163 | 84 | 1 079 |
| 9 years..... | 8 281 | 7 092 | 6 419 | 2 527 | 3 892 | 487 | 186 | 1 189 | 72 | 1 117 |
| 10 years..... | 8 513 | 7 387 | 6 718 | 2 786 | 3 932 | 500 | 169 | 1 126 | 76 | 1 050 |
| 11 years..... | 8 326 | 7 229 | 6 585 | 2 775 | 3 810 | 474 | 170 | 1 097 | 82 | 1 015 |
| 12 years..... | 8 406 | 7 240 | 6 611 | 2 694 | 3 917 | 478 | 151 | 1 166 | 70 | 1 096 |
| 13 years..... | 8 195 | 7 117 | 6 483 | 2 616 | 3 867 | 473 | 161 | 1 078 | 66 | 1 012 |
| 14 years..... | 8 195 | 7 163 | 6 542 | 2 707 | 3 835 | 467 | 154 | 1 032 | 86 | 946 |
| 15 years..... | 8 333 | 7 228 | 6 600 | 2 801 | 3 799 | 466 | 162 | 1 105 | 85 | 1 020 |
| 16 years..... | 7 739 | 6 770 | 6 185 | 2 634 | 3 551 | 451 | 134 | 969 | 77 | 892 |
| 17 years..... | 7 760 | 6 828 | 6 252 | 2 735 | 3 517 | 440 | 136 | 932 | 69 | 863 |
| 18 years..... | 8 155 | 7 398 | 6 134 | 2 947 | 3 187 | 558 | 706 | 757 | 46 | 711 |
| 19 years..... | 7 995 | 7 249 | 5 790 | 2 932 | 2 858 | 684 | 775 | 746 | 33 | 713 |
| 20 years..... | 8 269 | 7 486 | 6 093 | 2 987 | 3 106 | 720 | 673 | 783 | 55 | 728 |
| 21 years and over..... | 301 339 | 268 317 | 245 352 | 113 838 | 131 514 | 17 664 | 5 301 | 33 022 | 2 323 | 30 699 |
| Under 5 years..... | 35 449 | 30 785 | 27 687 | 11 689 | 15 998 | 2 341 | 757 | 4 664 | 341 | 4 323 |
| 5 to 9 years..... | 40 191 | 34 582 | 31 165 | 12 602 | 18 563 | 2 478 | 939 | 5 609 | 392 | 5 217 |
| 10 to 14 years..... | 41 635 | 36 136 | 32 939 | 13 578 | 19 361 | 2 392 | 805 | 5 499 | 360 | 5 139 |
| 15 to 19 years..... | 39 982 | 35 473 | 30 961 | 14 049 | 16 912 | 2 599 | 1 913 | 4 509 | 310 | 4 199 |
| 20 to 24 years..... | 37 479 | 33 612 | 28 705 | 13 630 | 15 075 | 3 270 | 1 637 | 3 867 | 270 | 3 597 |
| 25 to 29 years..... | 28 010 | 24 362 | 22 006 | 9 614 | 12 392 | 1 804 | 552 | 3 648 | 219 | 3 429 |
| 30 to 34 years..... | 22 632 | 19 596 | 17 679 | 7 296 | 10 383 | 1 404 | 513 | 3 036 | 180 | 2 856 |
| 35 to 39 years..... | 23 133 | 19 962 | 18 220 | 7 617 | 10 603 | 1 333 | 409 | 3 171 | 189 | 2 982 |
| 40 to 44 years..... | 28 120 | 24 830 | 22 881 | 9 672 | 13 209 | 1 490 | 459 | 3 290 | 199 | 3 091 |
| 45 to 49 years..... | 30 128 | 26 804 | 24 946 | 10 845 | 14 101 | 1 501 | 357 | 3 324 | 203 | 3 121 |
| 50 to 54 years..... | 28 715 | 25 689 | 23 733 | 10 968 | 12 765 | 1 542 | 414 | 3 026 | 203 | 2 823 |
| 55 to 59 years..... | 26 233 | 23 564 | 21 793 | 10 519 | 11 274 | 1 415 | 356 | 2 669 | 230 | 2 439 |
| 60 to 64 years..... | 23 550 | 21 286 | 19 752 | 9 803 | 9 949 | 1 185 | 349 | 2 264 | 171 | 2 093 |
| 65 to 69 years..... | 19 942 | 18 107 | 16 835 | 8 564 | 8 271 | 1 020 | 252 | 1 835 | 160 | 1 675 |
| 70 to 74 years..... | 16 864 | 15 436 | 14 297 | 7 495 | 6 802 | 897 | 242 | 1 428 | 132 | 1 296 |
| 75 to 79 years..... | 12 180 | 11 131 | 10 221 | 5 378 | 4 843 | 707 | 203 | 1 049 | 106 | 943 |
| 80 to 84 years..... | 7 529 | 6 841 | 6 227 | 3 275 | 2 952 | 477 | 137 | 688 | 75 | 613 |
| 85 years and over..... | 5 093 | 4 583 | 4 150 | 2 149 | 2 001 | 339 | 94 | 510 | 41 | 469 |
| Under 18 years..... | 141 107 | 122 329 | 110 828 | 46 039 | 64 789 | 8 568 | 2 933 | 18 778 | 1 344 | 17 434 |
| 62 years and over..... | 75 242 | 68 445 | 63 155 | 32 522 | 30 633 | 4 151 | 1 139 | 6 797 | 616 | 6 181 |
| 65 years and over..... | 61 608 | 56 098 | 51 730 | 26 861 | 24 869 | 3 440 | 928 | 5 510 | 514 | 4 996 |
| Median age..... | 32.4 | 32.9 | 33.9 | 36.3 | 32.1 | 27.8 | 22.4 | 29.0 | 29.7 | 28.9 |

Table 20. Age by Race and Sex: 1970—Continued

[For minimum base for derived figures (percent, median, etc.) and meaning of symbols, see text]

| The State Size of Place | Urban | | | | | | Rural | | | |
|------------------------------|--------|--------|-----------------|----------------|--------------|------------------------|--------------------|-------|--------------------------------|-------------|
| | Total | Total | Urbanized areas | | | Other urban places of— | | Total | Places of 1,000 to 2,500 | Other rural |
| | | | Total | Central cities | Urban fringe | 10,000 or more | 2,500 to 10,000 | | | |
| NEGRO AND OTHER RACES | | | | | | | | | | |
| Both Sexes | | | | | | | | | | |
| All ages | 31 968 | 29 523 | 24 576 | 19 081 | 5 495 | 3 596 | 1 351 | 2 445 | 87 | 2 358 |
| Under 1 year | 775 | 751 | 625 | 506 | 119 | 89 | 37 | 24 | — | 24 |
| 1 year | 710 | 682 | 560 | 460 | 100 | 94 | 28 | 28 | 3 | 25 |
| 2 years | 690 | 655 | 522 | 402 | 120 | 85 | 48 | 35 | — | 35 |
| 3 years | 643 | 645 | 517 | 430 | 87 | 92 | 36 | 18 | 4 | 14 |
| 4 years | 687 | 669 | 546 | 435 | 111 | 86 | 37 | 18 | 1 | 17 |
| 5 years | 714 | 694 | 575 | 443 | 132 | 79 | 40 | 20 | 3 | 17 |
| 6 years | 697 | 673 | 540 | 435 | 105 | 83 | 50 | 24 | 3 | 21 |
| 7 years | 719 | 694 | 561 | 455 | 106 | 89 | 44 | 25 | 3 | 22 |
| 8 years | 724 | 703 | 573 | 449 | 124 | 79 | 51 | 21 | 3 | 18 |
| 9 years | 701 | 674 | 569 | 461 | 108 | 63 | 42 | 27 | 3 | 24 |
| 10 years | 781 | 764 | 619 | 502 | 117 | 92 | 53 | 17 | 2 | 15 |
| 11 years | 646 | 627 | 528 | 428 | 100 | 64 | 35 | 19 | 1 | 18 |
| 12 years | 683 | 657 | 542 | 434 | 108 | 85 | 30 | 26 | 3 | 23 |
| 13 years | 631 | 607 | 497 | 410 | 87 | 69 | 41 | 24 | 4 | 20 |
| 14 years | 685 | 662 | 561 | 452 | 109 | 67 | 34 | 23 | — | 23 |
| 15 years | 602 | 574 | 487 | 391 | 96 | 65 | 22 | 28 | — | 28 |
| 16 years | 553 | 530 | 452 | 354 | 98 | 62 | 16 | 23 | 3 | 20 |
| 17 years | 594 | 562 | 461 | 361 | 100 | 83 | 18 | 32 | 3 | 29 |
| 18 years | 680 | 627 | 541 | 433 | 108 | 64 | 22 | 53 | 1 | 52 |
| 19 years | 811 | 660 | 546 | 419 | 127 | 76 | 38 | 151 | 1 | 150 |
| 20 years | 912 | 679 | 579 | 407 | 172 | 82 | 18 | 233 | — | 233 |
| 21 years and over | 17 310 | 15 734 | 13 175 | 10 014 | 3 161 | 1 948 | 611 | 1 576 | 46 | 1 530 |
| Under 5 years | 3 525 | 3 402 | 2 770 | 2 233 | 537 | 446 | 186 | 123 | 8 | 115 |
| 5 to 9 years | 3 555 | 3 438 | 2 818 | 2 243 | 575 | 393 | 227 | 117 | 15 | 102 |
| 10 to 14 years | 3 426 | 3 317 | 2 747 | 2 226 | 521 | 377 | 193 | 109 | 10 | 99 |
| 15 to 19 years | 3 240 | 2 953 | 2 487 | 1 958 | 529 | 350 | 116 | 287 | 8 | 279 |
| 20 to 24 years | 3 689 | 2 940 | 2 419 | 1 737 | 682 | 403 | 118 | 749 | 2 | 747 |
| 25 to 29 years | 2 512 | 2 251 | 1 845 | 1 369 | 476 | 281 | 125 | 261 | 4 | 257 |
| 30 to 34 years | 2 219 | 1 975 | 1 611 | 1 202 | 409 | 246 | 118 | 244 | 5 | 239 |
| 35 to 39 years | 1 911 | 1 710 | 1 415 | 1 087 | 328 | 223 | 72 | 201 | 9 | 192 |
| 40 to 44 years | 1 749 | 1 663 | 1 446 | 1 102 | 344 | 177 | 40 | 86 | 6 | 78 |
| 45 to 49 years | 1 440 | 1 369 | 1 170 | 935 | 235 | 169 | 30 | 71 | 8 | 65 |
| 50 to 54 years | 1 133 | 1 091 | 948 | 708 | 240 | 113 | 30 | 42 | 4 | 38 |
| 55 to 59 years | 937 | 902 | 785 | 621 | 164 | 95 | 22 | 35 | 2 | 33 |
| 60 to 64 years | 740 | 702 | 597 | 472 | 125 | 88 | 17 | 38 | — | 38 |
| 65 to 69 years | 653 | 630 | 536 | 429 | 107 | 79 | 15 | 23 | 2 | 21 |
| 70 to 74 years | 526 | 500 | 413 | 327 | 86 | 69 | 8 | 26 | 3 | 23 |
| 75 to 79 years | 345 | 331 | 281 | 224 | 57 | 42 | 8 | 14 | 1 | 13 |
| 80 to 84 years | 211 | 205 | 164 | 119 | 45 | 29 | 12 | 6 | — | 6 |
| 85 years and over | 157 | 144 | 124 | 89 | 35 | 16 | 4 | 13 | — | 13 |
| Under 18 years | 12 255 | 11 823 | 9 735 | 7 808 | 1 927 | 1 426 | 662 | 432 | 39 | 393 |
| 62 years and over | 2 316 | 2 215 | 1 867 | 1 467 | 400 | 282 | 66 | 101 | 6 | 95 |
| 65 years and over | 1 892 | 1 810 | 1 518 | 1 188 | 330 | 235 | 57 | 82 | 6 | 76 |
| Median age | 23.0 | 22.8 | 23.0 | 22.5 | 24.3 | 22.9 | 18.0 | 23.9 | 25.6 | 23.9 |
| Male | | | | | | | | | | |
| All ages | 16 399 | 14 501 | 12 062 | 9 043 | 3 019 | 1 790 | 649 | 1 898 | 46 | 1 852 |
| Under 1 year | 403 | 394 | 320 | 260 | 60 | 56 | 18 | 9 | — | 9 |
| 1 year | 377 | 359 | 297 | 235 | 62 | 50 | 12 | 18 | 3 | 15 |
| 2 years | 368 | 340 | 270 | 211 | 59 | 47 | 23 | 28 | — | 28 |
| 3 years | 322 | 314 | 248 | 203 | 45 | 48 | 18 | 8 | 2 | 6 |
| 4 years | 347 | 339 | 281 | 229 | 52 | 38 | 20 | 8 | — | 8 |
| 5 years | 337 | 326 | 273 | 212 | 61 | 35 | 18 | 11 | 2 | 9 |
| 6 years | 347 | 335 | 275 | 219 | 56 | 35 | 25 | 12 | 1 | 11 |
| 7 years | 376 | 366 | 294 | 245 | 49 | 49 | 23 | 10 | 3 | 7 |
| 8 years | 363 | 355 | 288 | 234 | 54 | 45 | 22 | 8 | 1 | 7 |
| 9 years | 352 | 338 | 284 | 230 | 54 | 32 | 22 | 14 | 2 | 12 |
| 10 years | 392 | 382 | 305 | 248 | 57 | 49 | 28 | 10 | 1 | 9 |
| 11 years | 338 | 331 | 283 | 227 | 56 | 24 | 24 | 7 | 1 | 6 |
| 12 years | 339 | 327 | 277 | 216 | 61 | 39 | 12 | 12 | 2 | 10 |
| 13 years | 315 | 308 | 245 | 203 | 42 | 37 | 26 | 7 | 2 | 5 |
| 14 years | 323 | 309 | 268 | 215 | 53 | 29 | 12 | 14 | — | 14 |
| 15 years | 292 | 279 | 239 | 182 | 57 | 31 | 9 | 13 | — | 13 |
| 16 years | 271 | 263 | 220 | 166 | 54 | 32 | 11 | 8 | 1 | 7 |
| 17 years | 294 | 275 | 228 | 176 | 52 | 38 | 9 | 19 | — | 19 |
| 18 years | 371 | 324 | 279 | 201 | 78 | 34 | 11 | 47 | 1 | 46 |
| 19 years | 495 | 358 | 294 | 213 | 81 | 48 | 16 | 137 | 1 | 136 |
| 20 years | 619 | 395 | 331 | 190 | 141 | 52 | 12 | 224 | — | 224 |
| 21 years and over | 8 758 | 7 484 | 6 263 | 4 528 | 1 735 | 942 | 279 | 1 274 | 23 | 1 251 |
| Under 5 years | 1 817 | 1 746 | 1 416 | 1 138 | 278 | 239 | 91 | 71 | 5 | 66 |
| 5 to 9 years | 1 775 | 1 720 | 1 414 | 1 140 | 274 | 196 | 110 | 55 | 9 | 46 |
| 10 to 14 years | 1 707 | 1 657 | 1 378 | 1 109 | 269 | 178 | 101 | 50 | 6 | 44 |
| 15 to 19 years | 1 723 | 1 499 | 1 260 | 938 | 322 | 183 | 56 | 224 | 3 | 221 |
| 20 to 24 years | 2 281 | 1 558 | 1 264 | 772 | 492 | 237 | 57 | 723 | 1 | 722 |
| 25 to 29 years | 1 357 | 1 134 | 935 | 663 | 272 | 144 | 55 | 223 | 1 | 222 |
| 30 to 34 years | 1 161 | 947 | 780 | 525 | 255 | 114 | 53 | 214 | 3 | 211 |
| 35 to 39 years | 803 | 693 | 669 | 497 | 172 | 102 | 32 | 150 | 3 | 147 |
| 40 to 44 years | 852 | 797 | 682 | 512 | 170 | 92 | 23 | 55 | 5 | 50 |
| 45 to 49 years | 688 | 652 | 548 | 426 | 122 | 92 | 12 | 36 | 4 | 32 |
| 50 to 54 years | 516 | 492 | 426 | 318 | 108 | 52 | 14 | 24 | 2 | 22 |
| 55 to 59 years | 425 | 410 | 363 | 278 | 85 | 38 | 9 | 15 | 2 | 13 |
| 60 to 64 years | 336 | 317 | 278 | 215 | 63 | 29 | 10 | 19 | — | 19 |
| 65 to 69 years | 291 | 277 | 239 | 192 | 47 | 32 | 6 | 14 | — | 14 |
| 70 to 74 years | 223 | 210 | 170 | 136 | 34 | 30 | 10 | 13 | 2 | 11 |
| 75 to 79 years | 149 | 144 | 128 | 104 | 24 | 11 | 5 | 5 | — | 5 |
| 80 to 84 years | 85 | 83 | 64 | 43 | 21 | 14 | 5 | 2 | — | 2 |
| 85 years and over | 60 | 55 | 48 | 37 | 11 | 7 | — | 5 | — | 5 |
| Under 18 years | 6 156 | 5 940 | 4 895 | 3 911 | 984 | 714 | 331 | 216 | 21 | 195 |
| 62 years and over | 996 | 944 | 808 | 634 | 174 | 106 | 30 | 52 | 2 | 50 |
| 65 years and over | 808 | 769 | 649 | 512 | 137 | 94 | 26 | 39 | 2 | 37 |
| Median age | 22.6 | 22.0 | 22.2 | 21.3 | 23.7 | 22.1 | 17.0 | 23.8 | 20.0 | 23.8 |

Table 20. Age by Race and Sex: 1970—Continued

[For minimum base for derived figures (percent, median, etc.) and meaning of symbols, see text]

| The State Size of Place | Urban | | | | | | | Rural | | |
|--------------------------------------|--------|--------|-----------------|----------------|--------------|------------------------|--------------------|-------|--------------------------------|-------------|
| | Total | Total | Urbanized areas | | | Other urban places of— | | Total | Places of 1,000 to 2,500 | Other rural |
| | | | Total | Central cities | Urban fringe | 10,000 or more | 2,500 to 10,000 | | | |
| NEGRO & OTHER RACES— Con. | | | | | | | | | | |
| Female | | | | | | | | | | |
| All ages | 15 569 | 15 022 | 12 514 | 10 038 | 2 476 | 1 806 | 702 | 547 | 41 | 506 |
| Under 1 year | 372 | 357 | 305 | 246 | 59 | 33 | 19 | 15 | — | 15 |
| 1 year | 333 | 323 | 263 | 225 | 38 | 44 | 16 | 10 | — | 10 |
| 2 years | 322 | 315 | 252 | 191 | 61 | 38 | 25 | 7 | — | 7 |
| 3 years | 341 | 331 | 269 | 227 | 42 | 44 | 18 | 10 | 2 | 8 |
| 4 years | 340 | 330 | 265 | 206 | 59 | 48 | 17 | 10 | 1 | 9 |
| 5 years | 377 | 368 | 302 | 231 | 71 | 44 | 22 | 9 | 1 | 8 |
| 6 years | 350 | 338 | 265 | 216 | 49 | 48 | 25 | 12 | 2 | 10 |
| 7 years | 343 | 328 | 267 | 210 | 57 | 40 | 21 | 15 | — | 15 |
| 8 years | 361 | 348 | 285 | 215 | 70 | 34 | 29 | 13 | 2 | 11 |
| 9 years | 349 | 336 | 285 | 231 | 54 | 31 | 20 | 13 | 1 | 12 |
| 10 years | 389 | 382 | 314 | 254 | 60 | 43 | 25 | 7 | 1 | 6 |
| 11 years | 308 | 296 | 245 | 201 | 44 | 40 | 11 | 12 | — | 12 |
| 12 years | 344 | 330 | 265 | 218 | 47 | 46 | 19 | 14 | 1 | 13 |
| 13 years | 316 | 299 | 252 | 207 | 45 | 32 | 15 | 17 | 2 | 15 |
| 14 years | 362 | 353 | 293 | 237 | 56 | 38 | 22 | 9 | — | 9 |
| 15 years | 310 | 295 | 248 | 209 | 39 | 34 | 13 | 15 | — | 15 |
| 16 years | 282 | 267 | 232 | 188 | 44 | 30 | 5 | 15 | 2 | 13 |
| 17 years | 300 | 287 | 233 | 185 | 48 | 45 | 9 | 13 | 3 | 10 |
| 18 years | 309 | 303 | 262 | 232 | 30 | 30 | 11 | 6 | — | 6 |
| 19 years | 316 | 302 | 252 | 206 | 46 | 28 | 22 | 14 | — | 14 |
| 20 years | 293 | 284 | 248 | 217 | 31 | 30 | 6 | 9 | — | 9 |
| 21 years and over | 8 552 | 8 250 | 6 912 | 5 486 | 1 426 | 1 006 | 332 | 302 | 23 | 279 |
| Under 5 years | 1 708 | 1 656 | 1 354 | 1 095 | 259 | 207 | 95 | 52 | 3 | 49 |
| 5 to 9 years | 1 780 | 1 718 | 1 404 | 1 103 | 301 | 197 | 117 | 62 | 6 | 56 |
| 10 to 14 years | 1 719 | 1 660 | 1 369 | 1 117 | 252 | 199 | 92 | 59 | 4 | 55 |
| 15 to 19 years | 1 517 | 1 454 | 1 227 | 1 020 | 207 | 167 | 60 | 63 | 5 | 58 |
| 20 to 24 years | 1 408 | 1 382 | 1 155 | 965 | 190 | 166 | 61 | 26 | 1 | 25 |
| 25 to 29 years | 1 155 | 1 117 | 910 | 706 | 204 | 137 | 70 | 38 | 3 | 35 |
| 30 to 34 years | 1 058 | 1 028 | 831 | 677 | 154 | 132 | 65 | 30 | 2 | 28 |
| 35 to 39 years | 907 | 907 | 746 | 590 | 156 | 121 | 60 | 51 | 6 | 45 |
| 40 to 44 years | 897 | 866 | 764 | 590 | 174 | 85 | 17 | 31 | 3 | 28 |
| 45 to 49 years | 752 | 717 | 622 | 509 | 113 | 77 | 18 | 35 | 2 | 33 |
| 50 to 54 years | 617 | 599 | 522 | 390 | 132 | 61 | 16 | 28 | 2 | 16 |
| 55 to 59 years | 512 | 492 | 422 | 343 | 79 | 57 | 13 | 20 | — | 20 |
| 60 to 64 years | 404 | 385 | 319 | 257 | 62 | 59 | 7 | 19 | — | 19 |
| 65 to 69 years | 362 | 353 | 297 | 237 | 60 | 47 | 9 | 9 | 2 | 7 |
| 70 to 74 years | 303 | 290 | 243 | 191 | 52 | 39 | 8 | 13 | 1 | 12 |
| 75 to 79 years | 196 | 187 | 153 | 120 | 33 | 31 | 3 | 9 | 1 | 8 |
| 80 to 84 years | 126 | 122 | 100 | 76 | 24 | 15 | 7 | 4 | — | 4 |
| 85 years and over | 97 | 89 | 76 | 52 | 24 | 9 | 4 | 8 | — | 8 |
| Under 18 years | 6 099 | 5 883 | 4 840 | 3 897 | 943 | 712 | 331 | 216 | 18 | 198 |
| 62 years and over | 1 320 | 1 271 | 1 059 | 833 | 226 | 176 | 36 | 49 | 4 | 45 |
| 65 years and over | 1 084 | 1 041 | 869 | 676 | 193 | 141 | 31 | 43 | 4 | 39 |
| Median age | 23.8 | 23.7 | 23.9 | 23.5 | 25.7 | 24.0 | 18.9 | 26.5 | 27.5 | 26.4 |
| NEGRO POPULATION | | | | | | | | | | |
| Both Sexes | | | | | | | | | | |
| All ages | 25 338 | 23 924 | 20 391 | 16 604 | 3 787 | 2 676 | 857 | 1 414 | 34 | 1 380 |
| Under 1 year | 608 | 595 | 516 | 435 | 81 | 54 | 25 | 13 | — | 13 |
| 1 year | 551 | 540 | 465 | 409 | 56 | 54 | 21 | 11 | 1 | 10 |
| 2 years | 529 | 521 | 441 | 358 | 83 | 48 | 32 | 8 | — | 8 |
| 3 years | 525 | 519 | 436 | 381 | 55 | 56 | 27 | 6 | — | 6 |
| 4 years | 567 | 560 | 472 | 392 | 80 | 62 | 26 | 7 | 1 | 6 |
| 5 years | 587 | 578 | 493 | 393 | 100 | 55 | 30 | 9 | 1 | 8 |
| 6 years | 583 | 573 | 474 | 399 | 75 | 66 | 33 | 10 | 2 | 8 |
| 7 years | 598 | 585 | 486 | 409 | 77 | 66 | 33 | 13 | 1 | 12 |
| 8 years | 599 | 584 | 494 | 404 | 90 | 61 | 31 | 13 | 1 | 12 |
| 9 years | 589 | 577 | 505 | 423 | 82 | 44 | 28 | 12 | 1 | 11 |
| 10 years | 658 | 648 | 535 | 453 | 82 | 74 | 39 | 10 | — | 10 |
| 11 years | 559 | 552 | 472 | 394 | 78 | 54 | 26 | 7 | 1 | 6 |
| 12 years | 577 | 563 | 477 | 398 | 79 | 67 | 19 | 14 | 2 | 12 |
| 13 years | 545 | 527 | 439 | 370 | 69 | 60 | 28 | 18 | 4 | 14 |
| 14 years | 581 | 567 | 491 | 413 | 78 | 53 | 23 | 14 | — | 14 |
| 15 years | 524 | 512 | 435 | 356 | 79 | 59 | 18 | 12 | — | 12 |
| 16 years | 469 | 456 | 391 | 318 | 73 | 53 | 12 | 13 | — | 13 |
| 17 years | 514 | 495 | 408 | 328 | 80 | 74 | 13 | 19 | 1 | 18 |
| 18 years | 576 | 531 | 456 | 372 | 84 | 58 | 17 | 45 | 1 | 44 |
| 19 years | 696 | 561 | 469 | 367 | 102 | 65 | 27 | 135 | 1 | 134 |
| 20 years | 791 | 574 | 492 | 353 | 139 | 71 | 11 | 217 | — | 217 |
| 21 years and over | 13 112 | 12 304 | 10 544 | 8 479 | 2 065 | 1 422 | 338 | 808 | 16 | 792 |
| Under 5 years | 2 780 | 2 735 | 2 330 | 1 975 | 355 | 274 | 131 | 45 | 2 | 43 |
| 5 to 9 years | 2 899 | 2 899 | 2 452 | 2 028 | 424 | 292 | 152 | 57 | 6 | 51 |
| 10 to 14 years | 2 920 | 2 857 | 2 414 | 2 028 | 386 | 308 | 135 | 63 | 7 | 56 |
| 15 to 19 years | 2 779 | 2 555 | 2 159 | 1 741 | 418 | 309 | 87 | 224 | 3 | 221 |
| 20 to 24 years | 2 849 | 2 315 | 1 949 | 1 461 | 488 | 300 | 66 | 534 | 1 | 533 |
| 25 to 29 years | 1 773 | 1 666 | 1 429 | 1 129 | 300 | 165 | 72 | 107 | 2 | 105 |
| 30 to 34 years | 1 580 | 1 469 | 1 260 | 1 008 | 252 | 140 | 69 | 111 | 2 | 109 |
| 35 to 39 years | 1 417 | 1 320 | 1 136 | 940 | 196 | 149 | 35 | 97 | 3 | 94 |
| 40 to 44 years | 1 405 | 1 368 | 1 208 | 973 | 235 | 138 | 22 | 37 | 3 | 34 |
| 45 to 49 years | 1 176 | 1 129 | 962 | 807 | 155 | 148 | 17 | 47 | 3 | 44 |
| 50 to 54 years | 920 | 901 | 789 | 623 | 166 | 102 | 10 | 19 | 1 | 18 |
| 55 to 59 years | 752 | 736 | 645 | 530 | 115 | 81 | 10 | 16 | — | 16 |
| 60 to 64 years | 585 | 560 | 477 | 392 | 85 | 72 | 11 | 25 | — | 25 |
| 65 to 69 years | 508 | 501 | 422 | 352 | 70 | 70 | 9 | 7 | 1 | 6 |
| 70 to 74 years | 406 | 396 | 324 | 274 | 50 | 58 | 14 | 10 | — | 10 |
| 75 to 79 years | 261 | 257 | 217 | 180 | 37 | 35 | 5 | 4 | — | 4 |
| 80 to 84 years | 163 | 159 | 131 | 103 | 28 | 22 | 6 | 4 | — | 4 |
| 85 years and over | 108 | 101 | 87 | 60 | 27 | 13 | 1 | 7 | — | 7 |
| Under 18 years | 10 163 | 9 954 | 8 430 | 7 033 | 1 397 | 1 060 | 464 | 209 | 16 | 193 |
| 62 years and over | 1 786 | 1 742 | 1 465 | 1 205 | 260 | 237 | 40 | 44 | 1 | 43 |
| 65 years and over | 1 446 | 1 414 | 1 181 | 969 | 212 | 198 | 35 | 32 | 1 | 31 |
| Median age | 22.2 | 22.0 | 22.2 | 21.8 | 23.2 | 22.6 | 15.4 | 23.0 | 18.3 | 23.0 |

Table 20. Age by Race and Sex: 1970—Continued

(For minimum base for derived figures (percent, median, etc.) and meaning of symbols, see text)

| The State Size of Place | Urban | | | | | | | Rural | | |
|-----------------------------------|--------|--------|-----------------|----------------|--------------|------------------------|--------------------|-------|--------------------------------|-------------|
| | Total | Total | Urbanized areas | | | Other urban places of— | | Total | Places of 1,000 to 2,500 | Other rural |
| | | | Total | Central cities | Urban fringe | 10,000 or more | 2,500 to 10,000 | | | |
| NEGRO POPULATION—Continued | | | | | | | | | | |
| Male | | | | | | | | | | |
| All ages..... | 12 825 | 11 676 | 9 958 | 7 823 | 2 135 | 1 304 | 414 | 1 149 | 18 | 1 131 |
| Under 1 year..... | 318 | 312 | 261 | 223 | 38 | 38 | 13 | 6 | — | 6 |
| 1 year..... | 288 | 280 | 241 | 204 | 37 | 30 | 9 | 8 | 1 | 7 |
| 2 years..... | 269 | 266 | 225 | 187 | 38 | 21 | 20 | 3 | — | 3 |
| 3 years..... | 259 | 256 | 212 | 182 | 30 | 31 | 13 | 3 | — | 3 |
| 4 years..... | 289 | 285 | 243 | 207 | 36 | 27 | 15 | 4 | — | 4 |
| 5 years..... | 281 | 277 | 238 | 189 | 49 | 25 | 14 | 4 | 1 | 3 |
| 6 years..... | 287 | 280 | 238 | 200 | 38 | 25 | 17 | 7 | 1 | 6 |
| 7 years..... | 313 | 309 | 258 | 222 | 36 | 36 | 15 | 4 | 1 | 3 |
| 8 years..... | 303 | 298 | 251 | 208 | 43 | 34 | 13 | 5 | — | 5 |
| 9 years..... | 294 | 289 | 251 | 213 | 38 | 24 | 14 | 5 | — | 5 |
| 10 years..... | 337 | 329 | 264 | 221 | 43 | 42 | 23 | 8 | — | 8 |
| 11 years..... | 297 | 293 | 253 | 208 | 45 | 22 | 18 | 4 | 1 | 3 |
| 12 years..... | 285 | 278 | 243 | 199 | 44 | 28 | 7 | 7 | 1 | 6 |
| 13 years..... | 272 | 266 | 220 | 186 | 34 | 30 | 16 | 6 | 2 | 4 |
| 14 years..... | 277 | 268 | 235 | 194 | 41 | 24 | 9 | 9 | — | 9 |
| 15 years..... | 259 | 253 | 217 | 170 | 47 | 29 | 7 | 6 | — | 6 |
| 16 years..... | 234 | 228 | 193 | 152 | 41 | 26 | 9 | 6 | — | 6 |
| 17 years..... | 255 | 241 | 202 | 160 | 42 | 32 | 7 | 14 | — | 14 |
| 18 years..... | 310 | 271 | 233 | 173 | 60 | 30 | 8 | 39 | 1 | 38 |
| 19 years..... | 430 | 299 | 249 | 179 | 70 | 39 | 11 | 131 | 1 | 130 |
| 20 years..... | 535 | 325 | 272 | 154 | 118 | 46 | 7 | 210 | — | 210 |
| 21 years and over..... | 6 433 | 5 773 | 4 959 | 3 792 | 1 167 | 665 | 149 | 660 | 8 | 652 |
| Under 5 years..... | 1 423 | 1 399 | 1 182 | 1 003 | 179 | 147 | 70 | 24 | 1 | 23 |
| 5 to 9 years..... | 1 478 | 1 453 | 1 236 | 1 032 | 204 | 144 | 73 | 25 | 3 | 22 |
| 10 to 14 years..... | 1 468 | 1 434 | 1 215 | 1 008 | 207 | 146 | 73 | 34 | 4 | 30 |
| 15 to 19 years..... | 1 488 | 1 292 | 1 094 | 834 | 260 | 156 | 42 | 196 | 2 | 194 |
| 20 to 24 years..... | 1 730 | 1 213 | 1 006 | 637 | 369 | 172 | 35 | 517 | — | 516 |
| 25 to 29 years..... | 905 | 819 | 713 | 545 | 168 | 81 | 25 | 86 | 1 | 85 |
| 30 to 34 years..... | 787 | 683 | 585 | 421 | 164 | 66 | 32 | 104 | 1 | 103 |
| 35 to 39 years..... | 683 | 609 | 525 | 417 | 108 | 67 | 17 | 74 | 1 | 73 |
| 40 to 44 years..... | 679 | 653 | 567 | 449 | 118 | 76 | 10 | 26 | 2 | 24 |
| 45 to 49 years..... | 568 | 547 | 462 | 376 | 86 | 77 | 8 | 21 | 2 | 19 |
| 50 to 54 years..... | 406 | 396 | 346 | 271 | 75 | 46 | 4 | 10 | — | 10 |
| 55 to 59 years..... | 339 | 330 | 295 | 234 | 61 | 32 | 3 | 9 | — | 9 |
| 60 to 64 years..... | 259 | 248 | 221 | 179 | 42 | 21 | 6 | 11 | — | 11 |
| 65 to 69 years..... | 227 | 223 | 192 | 158 | 34 | 27 | 4 | 4 | — | 4 |
| 70 to 74 years..... | 168 | 164 | 134 | 112 | 22 | 23 | — | — | — | — |
| 75 to 79 years..... | 113 | 113 | 101 | 86 | 9 | 9 | — | — | — | — |
| 80 to 84 years..... | 64 | 63 | 52 | 38 | 14 | 9 | — | — | — | — |
| 85 years and over..... | 40 | 37 | 32 | 23 | 9 | 5 | — | 1 | — | 1 |
| Under 18 years..... | 5 117 | 5 008 | 4 245 | 3 525 | 720 | 524 | 239 | 109 | 8 | 101 |
| 62 years and over..... | 736 | 755 | 637 | 518 | 119 | 81 | 18 | 19 | — | 19 |
| 65 years and over..... | 612 | 600 | 511 | 417 | 94 | 73 | 16 | 12 | — | 12 |
| Median age..... | 21.6 | 21.1 | 21.3 | 20.3 | 22.9 | 21.7 | 14.4 | 22.9 | 17.5 | 22.9 |
| Female | | | | | | | | | | |
| All ages..... | 12 513 | 12 248 | 10 433 | 8 781 | 1 652 | 1 372 | 443 | 265 | 16 | 249 |
| Under 1 year..... | 290 | 283 | 255 | 212 | 43 | 16 | 12 | 7 | — | 7 |
| 1 year..... | 263 | 260 | 224 | 205 | 19 | 24 | 12 | 3 | — | 3 |
| 2 years..... | 260 | 255 | 216 | 171 | 45 | 27 | 12 | 5 | — | 5 |
| 3 years..... | 266 | 263 | 224 | 199 | 25 | 25 | 14 | 3 | — | 3 |
| 4 years..... | 278 | 275 | 229 | 185 | 44 | 35 | 11 | 3 | — | 3 |
| 5 years..... | 306 | 301 | 255 | 204 | 51 | 30 | 16 | 5 | — | 5 |
| 6 years..... | 296 | 293 | 236 | 199 | 37 | 41 | 16 | 3 | — | 3 |
| 7 years..... | 285 | 276 | 228 | 187 | 41 | 30 | 18 | 9 | — | 9 |
| 8 years..... | 296 | 288 | 243 | 196 | 47 | 27 | 18 | 8 | 1 | 7 |
| 9 years..... | 295 | 288 | 254 | 210 | 44 | 20 | 14 | 7 | — | 7 |
| 10 years..... | 321 | 319 | 271 | 232 | 39 | 32 | 16 | 2 | — | 2 |
| 11 years..... | 262 | 259 | 219 | 186 | 33 | 32 | 8 | 3 | — | 3 |
| 12 years..... | 292 | 285 | 234 | 199 | 35 | 39 | 12 | 7 | — | 7 |
| 13 years..... | 273 | 261 | 219 | 184 | 35 | 30 | 12 | 12 | 2 | 10 |
| 14 years..... | 304 | 299 | 256 | 219 | 37 | 29 | 14 | 5 | — | 5 |
| 15 years..... | 265 | 259 | 218 | 186 | 32 | 30 | 11 | 6 | — | 6 |
| 16 years..... | 235 | 228 | 198 | 166 | 32 | 27 | 3 | 7 | — | 7 |
| 17 years..... | 259 | 254 | 206 | 168 | 38 | 42 | 6 | 5 | — | 5 |
| 18 years..... | 266 | 260 | 223 | 199 | 24 | 28 | 9 | 6 | — | 6 |
| 19 years..... | 266 | 262 | 220 | 188 | 32 | 26 | 16 | 4 | — | 4 |
| 20 years..... | 256 | 249 | 220 | 199 | 21 | 25 | 4 | 7 | — | 7 |
| 21 years and over..... | 6 679 | 6 531 | 5 585 | 4 687 | 898 | 757 | 189 | 148 | 8 | 140 |
| Under 5 years..... | 1 357 | 1 336 | 1 148 | 972 | 176 | 127 | 61 | 21 | — | 20 |
| 5 to 9 years..... | 1 478 | 1 446 | 1 216 | 996 | 220 | 148 | 82 | 32 | 3 | 29 |
| 10 to 14 years..... | 1 452 | 1 423 | 1 199 | 1 020 | 179 | 162 | 62 | 29 | 3 | 26 |
| 15 to 19 years..... | 1 291 | 1 263 | 1 065 | 907 | 158 | 153 | 45 | 28 | 1 | 27 |
| 20 to 24 years..... | 1 119 | 1 102 | 943 | 824 | 119 | 128 | 31 | 17 | — | 17 |
| 25 to 29 years..... | 868 | 847 | 716 | 584 | 132 | 84 | 47 | 21 | — | 20 |
| 30 to 34 years..... | 793 | 786 | 675 | 587 | 88 | 74 | 37 | 7 | — | 6 |
| 35 to 39 years..... | 734 | 711 | 611 | 523 | 88 | 82 | 18 | 23 | — | 21 |
| 40 to 44 years..... | 726 | 715 | 641 | 524 | 117 | 62 | 12 | 11 | — | 10 |
| 45 to 49 years..... | 608 | 582 | 500 | 431 | 69 | 71 | 11 | 26 | — | 25 |
| 50 to 54 years..... | 514 | 505 | 443 | 352 | 91 | 56 | 6 | 9 | — | 8 |
| 55 to 59 years..... | 413 | 406 | 350 | 296 | 54 | 49 | 7 | 7 | — | 7 |
| 60 to 64 years..... | 326 | 312 | 256 | 213 | 43 | 51 | 5 | 14 | — | 14 |
| 65 to 69 years..... | 281 | 278 | 230 | 194 | 36 | 43 | 5 | 3 | — | 2 |
| 70 to 74 years..... | 238 | 232 | 190 | 162 | 28 | 35 | 7 | 6 | — | 6 |
| 75 to 79 years..... | 148 | 144 | 116 | 94 | 22 | 26 | 2 | 4 | — | 4 |
| 80 to 84 years..... | 99 | 96 | 79 | 65 | 14 | 13 | 4 | 3 | — | 3 |
| 85 years and over..... | 68 | 64 | 55 | 37 | 18 | 8 | — | 4 | — | 4 |
| Under 18 years..... | 5 046 | 4 946 | 4 185 | 3 508 | 677 | 536 | 225 | 100 | 8 | 92 |
| 62 years and over..... | 1 031 | 1 006 | 828 | 687 | 141 | 156 | 22 | 25 | — | 24 |
| 65 years and over..... | 834 | 814 | 670 | 552 | 118 | 125 | 19 | 20 | — | 19 |
| Median age..... | 23.0 | 23.0 | 23.1 | 23.0 | 23.9 | 23.8 | 16.8 | 26.3 | 20.0 | 26.4 |

Table 21. Age by Race and Sex: 1900 to 1970

[For minimum base for derived figures (percent, median, etc.) and meaning of symbols, see text]

| The State | Population | | | | | | | | Percent distribution | | | | | | | |
|-------------------|------------|---------|---------|---------|---------|---------|---------|---------|----------------------|-------|-------|-------|-------|-------|-------|-------|
| | 1970 | 1960 | 1950 | 1940 | 1930 | 1920 | 1910 | 1900 | 1970 | 1960 | 1950 | 1940 | 1930 | 1920 | 1910 | 1900 |
| TOTAL | | | | | | | | | | | | | | | | |
| Both Sexes | | | | | | | | | | | | | | | | |
| All ages | 946 725 | 859 488 | 791 896 | 713 346 | 687 497 | 604 397 | 542 610 | 428 556 | 100.0 | 100.0 | 100.0 | 100.0 | 100.0 | 100.0 | 100.0 | 100.0 |
| Under 5 years | 76 035 | 89 771 | 76 812 | 46 617 | 59 624 | 62 356 | 54 098 | 43 452 | 8.0 | 10.4 | 9.7 | 6.5 | 8.7 | 10.3 | 10.0 | 10.1 |
| 5 to 9 years | 85 874 | 80 227 | 60 408 | 50 559 | 67 620 | 58 253 | 48 447 | 40 280 | 9.1 | 9.3 | 7.6 | 7.1 | 9.8 | 9.6 | 8.9 | 9.4 |
| 10 to 14 years | 88 289 | 73 830 | 48 821 | 60 624 | 64 744 | 53 836 | 47 014 | 36 739 | 9.3 | 8.6 | 6.2 | 8.5 | 9.4 | 8.9 | 8.7 | 8.6 |
| 15 to 19 years | 85 680 | 63 207 | 53 935 | 68 181 | 62 414 | 51 655 | 51 998 | 39 292 | 9.1 | 7.4 | 6.8 | 9.6 | 9.1 | 8.5 | 9.6 | 9.2 |
| 20 to 24 years | 87 963 | 54 152 | 66 755 | 63 444 | 56 677 | 52 338 | 53 638 | 42 818 | 9.3 | 6.3 | 8.4 | 8.9 | 8.2 | 8.7 | 9.9 | 10.0 |
| 25 to 29 years | 59 319 | 47 304 | 48 360 | 59 242 | 51 690 | 51 667 | 50 125 | 41 712 | 6.3 | 5.5 | 6.6 | 8.3 | 7.5 | 8.5 | 9.2 | 9.7 |
| 30 to 34 years | 47 276 | 57 414 | 62 332 | 54 361 | 51 374 | 47 218 | 44 713 | 36 007 | 5.0 | 6.7 | 7.9 | 7.6 | 7.5 | 7.8 | 8.2 | 8.4 |
| 35 to 39 years | 47 465 | 62 418 | 58 918 | 51 616 | 52 099 | 45 944 | 42 102 | 31 923 | 5.0 | 7.3 | 7.4 | 7.2 | 7.6 | 7.6 | 7.8 | 7.4 |
| 40 to 44 years | 56 237 | 57 609 | 53 296 | 50 424 | 46 568 | 39 898 | 36 547 | 27 177 | 5.9 | 6.7 | 6.7 | 7.1 | 6.8 | 6.6 | 6.7 | 6.3 |
| 45 to 49 years | 59 557 | 53 889 | 48 489 | 47 989 | 42 181 | 37 443 | 29 776 | 22 698 | 6.3 | 6.3 | 6.1 | 6.7 | 6.1 | 6.2 | 5.5 | 5.3 |
| 50 to 54 years | 55 598 | 48 072 | 46 471 | 42 395 | 37 062 | 31 630 | 25 297 | 19 149 | 5.9 | 5.6 | 5.9 | 5.9 | 5.4 | 5.2 | 4.7 | 4.5 |
| 55 to 59 years | 50 268 | 43 438 | 41 968 | 34 831 | 30 286 | 23 028 | 18 265 | 14 625 | 5.3 | 5.1 | 5.3 | 4.9 | 4.4 | 3.8 | 3.4 | 3.4 |
| 60 to 64 years | 43 232 | 38 617 | 34 913 | 28 779 | 24 984 | 18 648 | 14 707 | 11 972 | 4.6 | 4.5 | 4.4 | 4.0 | 3.6 | 3.1 | 2.7 | 2.8 |
| 65 to 69 years | 35 251 | 33 730 | 28 087 | 23 147 | 17 398 | 12 859 | 10 667 | 8 195 | 3.7 | 3.9 | 3.5 | 3.2 | 2.5 | 2.1 | 2.0 | 1.9 |
| 70 to 74 years | 28 665 | 25 715 | 19 704 | 15 944 | 11 621 | 8 539 | 7 314 | 5 619 | 3.0 | 3.0 | 2.5 | 2.2 | 1.7 | 1.4 | 1.3 | 1.3 |
| 75 years and over | 40 016 | 30 095 | 22 627 | 15 193 | 10 934 | 8 792 | 7 039 | 5 984 | 4.2 | 3.5 | 2.9 | 2.1 | 1.6 | 1.5 | 1.3 | 1.4 |
| Not reported | ... | ... | ... | ... | 221 | 293 | 863 | 914 | ... | ... | ... | ... | ... | ... | 0.2 | 0.2 |
| Median age | 29.2 | 31.9 | 31.7 | 30.7 | 28.1 | 27.3 | 26.6 | 26.3 | ... | ... | ... | ... | ... | ... | ... | ... |
| Male | | | | | | | | | | | | | | | | |
| All ages | 464 291 | 421 845 | 390 583 | 349 404 | 335 372 | 297 524 | 270 314 | 210 516 | 100.0 | 100.0 | 100.0 | 100.0 | 100.0 | 100.0 | 100.0 | 100.0 |
| Under 5 years | 38 878 | 45 655 | 39 389 | 23 763 | 30 117 | 31 295 | 26 871 | 21 774 | 8.4 | 10.8 | 10.1 | 6.8 | 9.0 | 10.5 | 9.9 | 10.3 |
| 5 to 9 years | 43 903 | 40 783 | 30 435 | 25 869 | 34 113 | 29 113 | 24 222 | 20 038 | 9.5 | 9.7 | 7.8 | 7.4 | 10.2 | 9.8 | 9.0 | 9.5 |
| 10 to 14 years | 44 935 | 37 561 | 24 815 | 30 582 | 32 468 | 26 573 | 23 490 | 18 212 | 9.7 | 8.9 | 6.4 | 8.8 | 9.7 | 8.9 | 8.7 | 8.7 |
| 15 to 19 years | 44 181 | 33 295 | 28 462 | 34 742 | 30 933 | 26 198 | 26 522 | 19 505 | 9.5 | 7.9 | 7.3 | 9.9 | 9.2 | 8.8 | 9.8 | 9.3 |
| 20 to 24 years | 49 076 | 29 855 | 35 431 | 31 515 | 26 834 | 24 826 | 26 977 | 20 419 | 10.6 | 7.1 | 9.1 | 9.0 | 8.0 | 8.3 | 10.0 | 9.7 |
| 25 to 29 years | 30 154 | 23 579 | 34 199 | 28 511 | 24 560 | 25 137 | 24 878 | 20 261 | 6.5 | 5.6 | 8.8 | 8.2 | 7.3 | 8.4 | 9.2 | 9.6 |
| 30 to 34 years | 23 586 | 28 030 | 30 733 | 25 937 | 24 488 | 23 131 | 22 573 | 18 127 | 5.1 | 6.6 | 7.9 | 7.4 | 7.3 | 7.8 | 8.4 | 8.6 |
| 35 to 39 years | 23 374 | 30 483 | 28 530 | 24 874 | 25 422 | 22 822 | 21 055 | 15 977 | 5.0 | 7.2 | 7.3 | 7.1 | 7.6 | 7.7 | 7.8 | 7.6 |
| 40 to 44 years | 27 220 | 27 640 | 25 484 | 24 410 | 22 843 | 19 794 | 18 466 | 13 364 | 5.9 | 6.6 | 6.5 | 7.0 | 6.8 | 6.7 | 6.8 | 6.3 |
| 45 to 49 years | 28 677 | 25 981 | 23 306 | 23 594 | 20 614 | 18 895 | 15 029 | 11 276 | 6.2 | 6.2 | 6.0 | 6.8 | 6.1 | 6.4 | 5.6 | 5.4 |
| 50 to 54 years | 26 266 | 22 647 | 22 117 | 20 768 | 18 035 | 15 726 | 12 460 | 9 452 | 5.7 | 5.4 | 5.7 | 5.9 | 5.4 | 5.3 | 4.6 | 4.5 |
| 55 to 59 years | 23 523 | 20 473 | 20 293 | 16 925 | 14 698 | 11 288 | 8 994 | 7 015 | 5.1 | 4.9 | 5.2 | 4.8 | 4.4 | 3.8 | 3.3 | 3.3 |
| 60 to 64 years | 19 278 | 17 634 | 16 677 | 13 649 | 12 021 | 8 901 | 7 083 | 5 599 | 4.2 | 4.2 | 4.3 | 3.9 | 3.6 | 3.0 | 2.6 | 2.7 |
| 65 to 69 years | 14 947 | 15 262 | 12 647 | 10 599 | 8 205 | 6 121 | 5 018 | 3 823 | 3.2 | 3.6 | 3.2 | 3.0 | 2.4 | 2.1 | 1.9 | 1.8 |
| 70 to 74 years | 11 498 | 11 149 | 8 790 | 7 287 | 5 260 | 3 886 | 3 356 | 2 530 | 2.5 | 2.6 | 2.3 | 2.1 | 1.6 | 1.3 | 1.2 | 1.2 |
| 75 years and over | 14 795 | 11 818 | 9 275 | 6 379 | 4 642 | 3 667 | 2 930 | 2 540 | 3.2 | 2.8 | 2.4 | 1.8 | 1.4 | 1.2 | 1.1 | 1.2 |
| Not reported | ... | ... | ... | ... | 119 | 151 | 390 | 604 | ... | ... | ... | ... | ... | ... | 0.1 | 0.1 |
| Median age | 26.9 | 30.0 | 30.4 | 30.0 | 27.7 | 27.1 | 26.4 | 26.2 | ... | ... | ... | ... | ... | ... | ... | ... |
| Female | | | | | | | | | | | | | | | | |
| All ages | 482 434 | 437 643 | 401 313 | 363 942 | 352 125 | 306 873 | 272 296 | 218 040 | 100.0 | 100.0 | 100.0 | 100.0 | 100.0 | 100.0 | 100.0 | 100.0 |
| Under 5 years | 37 157 | 44 116 | 37 423 | 22 854 | 29 507 | 31 061 | 27 227 | 21 678 | 7.7 | 10.1 | 9.3 | 6.3 | 8.4 | 10.1 | 10.0 | 9.9 |
| 5 to 9 years | 41 971 | 39 444 | 29 973 | 24 690 | 33 507 | 29 140 | 24 225 | 20 242 | 8.7 | 9.0 | 7.5 | 6.8 | 9.5 | 9.5 | 8.9 | 9.3 |
| 10 to 14 years | 43 354 | 36 269 | 24 006 | 30 042 | 32 276 | 27 263 | 23 524 | 18 527 | 9.0 | 8.3 | 6.0 | 8.3 | 9.2 | 8.9 | 8.6 | 8.5 |
| 15 to 19 years | 41 499 | 29 912 | 25 473 | 33 439 | 31 481 | 25 457 | 25 476 | 19 787 | 8.6 | 6.8 | 6.3 | 9.2 | 8.9 | 8.3 | 9.4 | 9.1 |
| 20 to 24 years | 38 887 | 24 297 | 31 324 | 31 929 | 29 843 | 27 512 | 26 661 | 22 399 | 8.1 | 5.6 | 7.8 | 8.8 | 8.5 | 9.0 | 9.8 | 10.3 |
| 25 to 29 years | 29 165 | 23 725 | 34 161 | 30 731 | 27 130 | 26 530 | 25 247 | 21 451 | 6.0 | 5.4 | 8.5 | 8.4 | 7.7 | 8.6 | 9.3 | 9.8 |
| 30 to 34 years | 23 690 | 29 384 | 31 599 | 28 424 | 26 886 | 24 087 | 22 140 | 17 880 | 4.9 | 6.7 | 7.9 | 7.8 | 7.6 | 7.8 | 8.1 | 8.2 |
| 35 to 39 years | 24 091 | 31 935 | 30 388 | 26 742 | 26 677 | 23 122 | 21 047 | 15 946 | 5.0 | 7.3 | 7.6 | 7.3 | 7.6 | 7.5 | 7.7 | 7.3 |
| 40 to 44 years | 29 017 | 29 969 | 27 812 | 26 014 | 23 725 | 20 104 | 18 081 | 13 813 | 6.0 | 6.8 | 6.9 | 7.1 | 6.7 | 6.6 | 6.6 | 6.3 |
| 45 to 49 years | 30 880 | 27 908 | 25 183 | 24 395 | 21 567 | 18 548 | 14 747 | 11 422 | 6.4 | 6.4 | 6.3 | 6.7 | 6.1 | 6.0 | 5.4 | 5.2 |
| 50 to 54 years | 29 332 | 25 425 | 24 354 | 21 627 | 19 027 | 15 904 | 12 837 | 9 697 | 6.1 | 5.8 | 6.1 | 5.9 | 5.4 | 5.2 | 4.7 | 4.4 |
| 55 to 59 years | 26 745 | 22 965 | 21 675 | 17 906 | 15 588 | 11 740 | 9 271 | 7 610 | 5.5 | 5.2 | 5.4 | 4.9 | 4.4 | 3.8 | 3.4 | 3.3 |
| 60 to 64 years | 23 954 | 20 983 | 18 236 | 15 130 | 12 963 | 9 747 | 7 624 | 6 373 | 5.0 | 4.8 | 4.5 | 4.2 | 3.7 | 3.2 | 2.8 | 2.9 |
| 65 to 69 years | 20 304 | 18 468 | 15 440 | 12 548 | 9 193 | 6 738 | 5 649 | 4 372 | 4.2 | 4.2 | 3.8 | 3.4 | 2.6 | 2.2 | 2.1 | 2.0 |
| 70 to 74 years | 17 167 | 14 566 | 10 914 | 8 657 | 6 361 | 4 653 | 3 958 | 3 089 | 3.6 | 3.3 | 2.7 | 2.4 | 1.8 | 1.5 | 1.5 | 1.4 |
| 75 years and over | 25 221 | 18 277 | 13 352 | 8 814 | 6 292 | 5 125 | 4 109 | 3 444 | 5.2 | 4.2 | 3.3 | 2.4 | 1.8 | 1.7 | 1.5 | 1.6 |
| Not reported | ... | ... | ... | ... | 102 | 142 | 473 | 310 | ... | ... | ... | ... | ... | ... | 0.2 | 0.1 |
| Median age | 31.9 | 33.6 | 32.9 | 31.5 | 28.6 | 27.4 | 26.7 | 26.5 | ... | ... | ... | ... | ... | ... | ... | ... |
| WHITE | | | | | | | | | | | | | | | | |
| Both Sexes | | | | | | | | | | | | | | | | |
| All ages | 914 757 | 838 712 | 777 015 | 701 805 | 677 026 | 593 980 | 532 492 | 419 050 | 100.0 | 100.0 | 100.0 | 100.0 | 100.0 | 100.0 | 100.0 | 100.0 |
| Under 5 years | 72 510 | 86 429 | 75 111 | 45 568 | 58 582 | 61 338 | 53 191 | 42 657 | 7.9 | 10.3 | 9.7 | 6.5 | 8.7 | 10.3 | 10.0 | 10.2 |
| 5 to 9 years | 82 319 | 77 701 | 58 997 | 49 501 | 66 496 | 57 385 | 47 669 | 39 539 | 9.0 | 9.3 | 7.6 | 7.1 | 9.8 | 9.7 | 9.0 | 9.4 |
| 10 to 14 years | 84 863 | 71 959 | 47 523 | 59 454 | 63 783 | 53 060 | 46 259 | 36 061 | 9.3 | 8.6 | 6.1 | 8.5 | 9.4 | 8.9 | 8.7 | 8.6 |
| 15 to 19 years | 82 440 | 61 675 | 52 723 | 66 977 | 61 572 | 50 915 | 51 198 | 38 524 | 9.0 | 7.4 | 6.8 | 9.5 | 9.1 | 8.6 | 9.6 | 9.2 |
| 20 to 24 years | 84 274 | 52 234 | 65 165 | 62 456 | 55 953 | 51 472 | 52 714 | 41 730 | 9.2 | 6.2 | 8.4 | 8.9 | 8.3 | 8.7 | 9.9 | 10.0 |
| 25 to 29 years | 56 807 | 45 746 | 66 907 | 58 465 | 50 947 | 50 722 | 49 005 | 40 645 | 6.2 | 5.5 | 8.6 | 8.3 | 7.5 | 8.5 | 9.2 | 9.7 |
| 30 to 34 years | 45 057 | 55 735 | 61 287 | 53 675 | 50 605 | 46 341 | 43 755 | 35 146 | 4.9 | 6.6 | 7.9 | 7.6 | 7.5 | 7.8 | 8.2 | 8.4 |
| 35 to 39 years | 45 554 | 61 015 | 58 025 | 50 868 | 51 305 | 44 940 | 41 162 | 31 110 | 5.0 | 7.3 | 7.5 | 7.2 | 7.6 | 7.6 | 7.7 | 7.4 |
| 40 to 44 years | 54 488 | 56 566 | 52 573 | 49 657 | 45 829 | 39 040 | 35 831 | 26 447 | 6.0 | 6.7 | 6.8 | 7.1 | 6.8 | 6.6 | 6.7 | 6.3 |
| 45 to 4 | | | | | | | | | | | | | | | | |

Table 21. Age by Race and Sex: 1900 to 1970—Continued

[For minimum base for derived figures (percent, median, etc.) and meaning of symbols, see text]

| The State | Population | | | | | | | | Percent distribution | | | | | | | |
|------------------------------|------------|---------|---------|---------|---------|---------|---------|---------|----------------------|-------|-------|-------|-------|-------|-------|-------|
| | 1970 | 1960 | 1950 | 1940 | 1930 | 1920 | 1910 | 1900 | 1970 | 1960 | 1950 | 1940 | 1930 | 1920 | 1910 | 1900 |
| WHITE—Continued | | | | | | | | | | | | | | | | |
| Male—Continued | | | | | | | | | | | | | | | | |
| 45 to 49 years | 27 989 | 25 607 | 22 921 | 23 213 | 20 238 | 18 446 | 14 711 | 10 966 | 6.2 | 6.2 | 6.0 | 6.8 | 6.1 | 6.3 | 5.5 | 5.3 |
| 50 to 54 years | 25 750 | 22 347 | 21 733 | 20 403 | 17 712 | 15 427 | 12 206 | 9 223 | 5.7 | 5.4 | 5.7 | 5.9 | 5.4 | 5.3 | 4.4 | 4.5 |
| 55 to 59 years | 23 098 | 20 187 | 19 970 | 16 640 | 14 445 | 11 098 | 8 801 | 6 870 | 5.2 | 4.9 | 5.2 | 4.8 | 4.4 | 3.8 | 3.3 | 3.3 |
| 60 to 64 years | 18 942 | 17 342 | 16 396 | 13 414 | 11 859 | 8 754 | 6 962 | 5 489 | 4.2 | 4.2 | 4.3 | 3.9 | 3.6 | 3.0 | 2.6 | 2.7 |
| 65 to 69 years | 14 656 | 15 014 | 12 419 | 10 442 | 8 083 | 6 041 | 4 925 | 3 781 | 3.3 | 3.7 | 3.2 | 3.0 | 2.4 | 2.1 | 1.9 | 1.8 |
| 70 to 74 years | 11 275 | 10 971 | 8 654 | 7 205 | 5 197 | 3 820 | 3 294 | 2 498 | 2.5 | 2.7 | 2.3 | 2.1 | 1.6 | 1.3 | 1.2 | 1.2 |
| 75 years and over | 14 501 | 11 610 | 9 138 | 6 298 | 4 560 | 3 609 | 2 896 | 2 498 | 3.2 | 2.8 | 2.4 | 1.8 | 1.4 | 1.2 | 1.1 | 1.2 |
| Not reported | ... | ... | ... | ... | ... | 140 | 379 | 575 | ... | ... | ... | ... | ... | ... | 0.1 | 0.3 |
| Median age | 27.1 | 30.3 | 30.5 | 30.0 | 27.7 | 27.1 | 26.3 | 26.2 | ... | ... | ... | ... | ... | ... | ... | ... |
| Female | | | | | | | | | | | | | | | | |
| All ages | 466 865 | 427 447 | 394 197 | 358 161 | 346 880 | 301 849 | 267 250 | 213 218 | 100.0 | 100.0 | 100.0 | 100.0 | 100.0 | 100.0 | 100.0 | 100.0 |
| Under 5 years | 35 449 | 42 435 | 36 599 | 22 328 | 28 973 | 30 534 | 26 791 | 21 279 | 7.6 | 9.9 | 9.3 | 6.2 | 8.4 | 10.1 | 10.0 | 10.0 |
| 5 to 9 years | 40 191 | 38 174 | 29 255 | 24 150 | 32 932 | 28 683 | 23 817 | 19 883 | 8.6 | 8.9 | 7.4 | 6.7 | 9.5 | 9.5 | 8.9 | 9.3 |
| 10 to 14 years | 41 635 | 35 379 | 23 361 | 29 453 | 31 800 | 26 882 | 23 120 | 18 167 | 8.9 | 8.3 | 5.9 | 8.2 | 9.2 | 8.9 | 8.7 | 8.5 |
| 15 to 19 years | 39 982 | 29 170 | 24 877 | 32 826 | 31 015 | 25 071 | 25 042 | 19 359 | 8.6 | 6.8 | 6.3 | 9.2 | 8.9 | 8.3 | 9.4 | 9.1 |
| 20 to 24 years | 37 479 | 23 515 | 30 653 | 31 425 | 29 489 | 27 106 | 26 225 | 21 807 | 8.0 | 5.5 | 7.8 | 8.8 | 8.5 | 9.0 | 9.8 | 10.2 |
| 25 to 29 years | 28 010 | 22 945 | 33 516 | 30 319 | 26 780 | 26 089 | 24 686 | 20 939 | 6.0 | 5.4 | 8.5 | 8.5 | 7.7 | 8.6 | 9.2 | 9.8 |
| 30 to 34 years | 22 632 | 28 562 | 31 081 | 28 074 | 26 489 | 23 695 | 21 692 | 17 489 | 4.8 | 6.7 | 7.9 | 7.8 | 7.6 | 7.8 | 8.1 | 8.2 |
| 35 to 39 years | 23 133 | 31 263 | 29 934 | 26 379 | 26 304 | 22 645 | 20 613 | 15 541 | 5.0 | 7.3 | 7.6 | 7.4 | 7.6 | 7.5 | 7.7 | 7.3 |
| 40 to 44 years | 28 120 | 29 430 | 27 448 | 25 638 | 23 371 | 19 712 | 17 730 | 13 463 | 6.0 | 6.9 | 7.0 | 7.2 | 6.7 | 6.5 | 6.6 | 6.3 |
| 45 to 49 years | 30 128 | 27 482 | 24 827 | 24 035 | 21 207 | 18 230 | 14 442 | 11 158 | 6.5 | 6.4 | 6.3 | 6.7 | 6.1 | 6.0 | 5.4 | 5.2 |
| 50 to 54 years | 28 715 | 25 068 | 24 016 | 21 344 | 18 719 | 15 653 | 12 562 | 9 453 | 6.2 | 5.9 | 6.1 | 6.0 | 5.4 | 5.2 | 4.7 | 4.4 |
| 55 to 59 years | 26 233 | 22 648 | 21 418 | 17 616 | 15 368 | 11 569 | 9 078 | 7 455 | 5.6 | 5.3 | 5.4 | 4.9 | 4.4 | 3.8 | 3.4 | 3.5 |
| 60 to 64 years | 23 550 | 20 703 | 18 018 | 14 914 | 12 787 | 9 595 | 7 495 | 6 253 | 5.0 | 4.8 | 4.6 | 4.2 | 3.7 | 3.2 | 2.8 | 2.9 |
| 65 to 69 years | 19 942 | 18 261 | 15 226 | 12 388 | 9 074 | 6 632 | 5 564 | 4 297 | 4.3 | 4.3 | 3.9 | 3.5 | 2.6 | 2.2 | 2.1 | 2.0 |
| 70 to 74 years | 16 864 | 14 377 | 10 770 | 8 566 | 6 284 | 4 563 | 3 895 | 3 029 | 3.6 | 3.4 | 2.7 | 2.4 | 1.8 | 1.5 | 1.5 | 1.4 |
| 75 years and over | 24 802 | 18 035 | 13 198 | 8 706 | 6 191 | 5 050 | 4 040 | 3 369 | 5.3 | 4.2 | 3.3 | 2.4 | 1.8 | 1.7 | 1.5 | 1.6 |
| Not reported | ... | ... | ... | ... | 97 | 140 | 458 | 277 | ... | ... | ... | ... | ... | ... | 0.2 | 0.1 |
| Median age | 32.4 | 33.9 | 33.0 | 31.5 | 28.6 | 27.4 | 26.7 | 26.4 | ... | ... | ... | ... | ... | ... | ... | ... |
| NEGRO AND OTHER RACES | | | | | | | | | | | | | | | | |
| Both Sexes | | | | | | | | | | | | | | | | |
| All ages | 31 968 | 20 776 | 14 881 | 11 541 | 10 471 | 10 417 | 10 118 | 9 506 | 100.0 | 100.0 | 100.0 | 100.0 | 100.0 | 100.0 | 100.0 | 100.0 |
| Under 5 years | 3 525 | 3 342 | 1 701 | 1 049 | 1 042 | 1 018 | 907 | 795 | 11.0 | 16.1 | 11.4 | 9.1 | 10.0 | 9.8 | 9.0 | 8.4 |
| 5 to 9 years | 3 555 | 2 526 | 1 411 | 1 058 | 1 124 | 868 | 778 | 741 | 11.1 | 12.2 | 9.5 | 9.2 | 10.7 | 8.3 | 7.7 | 7.8 |
| 10 to 14 years | 3 426 | 1 871 | 1 298 | 1 170 | 961 | 776 | 755 | 678 | 10.7 | 9.0 | 8.7 | 10.1 | 9.2 | 7.4 | 7.5 | 7.8 |
| 15 to 19 years | 3 240 | 1 532 | 1 212 | 1 204 | 842 | 740 | 800 | 768 | 10.1 | 7.4 | 8.1 | 10.4 | 8.0 | 7.1 | 7.9 | 8.1 |
| 20 to 24 years | 3 689 | 1 918 | 1 590 | 988 | 724 | 866 | 924 | 1 088 | 11.5 | 9.2 | 10.7 | 8.6 | 6.9 | 8.3 | 9.1 | 11.4 |
| 25 to 29 years | 2 512 | 1 558 | 1 453 | 777 | 743 | 945 | 1 120 | 1 067 | 7.9 | 7.5 | 9.8 | 6.7 | 7.1 | 9.1 | 11.1 | 10.2 |
| 30 to 34 years | 2 219 | 1 679 | 1 045 | 686 | 769 | 877 | 958 | 861 | 6.9 | 8.1 | 7.0 | 5.9 | 7.3 | 8.4 | 9.5 | 9.1 |
| 35 to 39 years | 1 911 | 1 403 | 893 | 748 | 794 | 1 004 | 940 | 813 | 6.0 | 6.8 | 6.0 | 6.5 | 7.6 | 9.6 | 9.3 | 8.6 |
| 40 to 44 years | 1 749 | 1 043 | 723 | 767 | 739 | 858 | 716 | 730 | 5.5 | 5.0 | 4.9 | 6.6 | 7.1 | 8.2 | 7.1 | 7.7 |
| 45 to 49 years | 1 440 | 800 | 741 | 741 | 736 | 767 | 623 | 574 | 4.5 | 3.9 | 5.0 | 6.4 | 7.0 | 7.4 | 6.2 | 6.0 |
| 50 to 54 years | 1 133 | 657 | 722 | 648 | 631 | 550 | 529 | 473 | 3.5 | 3.2 | 4.9 | 5.6 | 6.0 | 5.3 | 5.2 | 5.0 |
| 55 to 59 years | 937 | 603 | 580 | 575 | 453 | 361 | 386 | 300 | 2.9 | 2.9 | 3.9 | 5.0 | 4.3 | 3.5 | 3.8 | 3.2 |
| 60 to 64 years | 740 | 572 | 499 | 338 | 299 | 299 | 250 | 230 | 2.3 | 2.8 | 3.4 | 3.9 | 3.2 | 2.9 | 2.5 | 2.4 |
| 65 to 69 years | 653 | 455 | 442 | 317 | 241 | 186 | 178 | 117 | 2.0 | 2.2 | 3.0 | 2.7 | 2.3 | 1.8 | 1.8 | 1.2 |
| 70 to 74 years | 526 | 367 | 280 | 173 | 140 | 156 | 125 | 92 | 1.6 | 1.8 | 1.9 | 1.5 | 1.3 | 1.5 | 1.2 | 1.0 |
| 75 years and over | 713 | 450 | 291 | 189 | 183 | 133 | 103 | 117 | 2.2 | 2.2 | 2.0 | 1.6 | 1.7 | 1.3 | 1.0 | 1.2 |
| Not reported | ... | ... | ... | ... | 11 | 13 | 26 | 62 | ... | ... | ... | ... | ... | ... | 0.1 | 0.3 |
| Median age | 23.0 | 22.9 | 25.8 | 26.9 | 28.6 | 29.9 | 28.9 | 28.1 | ... | ... | ... | ... | ... | ... | ... | ... |
| Male | | | | | | | | | | | | | | | | |
| All ages | 16 399 | 10 580 | 7 765 | 5 760 | 5 226 | 5 393 | 5 072 | 4 684 | 100.0 | 100.0 | 100.0 | 100.0 | 100.0 | 100.0 | 100.0 | 100.0 |
| Under 5 years | 1 817 | 1 661 | 877 | 523 | 508 | 491 | 471 | 376 | 11.1 | 15.7 | 11.3 | 9.1 | 9.7 | 9.1 | 9.3 | 8.5 |
| 5 to 9 years | 1 775 | 1 256 | 693 | 518 | 549 | 411 | 371 | 382 | 10.8 | 11.9 | 8.9 | 9.0 | 10.5 | 7.6 | 7.3 | 8.2 |
| 10 to 14 years | 1 707 | 981 | 653 | 581 | 485 | 395 | 351 | 318 | 10.4 | 9.3 | 8.4 | 10.1 | 9.3 | 7.3 | 6.9 | 6.8 |
| 15 to 19 years | 1 723 | 790 | 616 | 591 | 376 | 354 | 366 | 340 | 10.5 | 7.5 | 7.9 | 10.3 | 7.2 | 6.6 | 7.2 | 7.3 |
| 20 to 24 years | 2 281 | 1 136 | 919 | 484 | 370 | 460 | 488 | 496 | 13.9 | 10.7 | 11.8 | 8.4 | 7.1 | 8.5 | 9.6 | 10.6 |
| 25 to 29 years | 1 357 | 778 | 808 | 365 | 393 | 504 | 559 | 555 | 8.3 | 7.4 | 10.4 | 6.3 | 7.5 | 9.3 | 11.0 | 11.8 |
| 30 to 34 years | 1 161 | 857 | 527 | 336 | 372 | 485 | 510 | 470 | 7.1 | 8.1 | 6.8 | 5.8 | 7.1 | 9.0 | 10.1 | 10.0 |
| 35 to 39 years | 953 | 731 | 439 | 385 | 421 | 527 | 506 | 408 | 5.8 | 6.9 | 5.7 | 6.7 | 8.1 | 9.8 | 10.0 | 8.7 |
| 40 to 44 years | 852 | 504 | 359 | 391 | 385 | 466 | 365 | 380 | 5.2 | 4.8 | 4.6 | 6.8 | 7.4 | 8.6 | 7.2 | 8.1 |
| 45 to 49 years | 688 | 374 | 385 | 381 | 376 | 449 | 318 | 310 | 4.2 | 3.5 | 5.0 | 6.6 | 7.2 | 8.3 | 6.3 | 6.6 |
| 50 to 54 years | 516 | 300 | 384 | 365 | 323 | 299 | 254 | 229 | 3.1 | 2.8 | 4.9 | 6.3 | 6.2 | 5.5 | 5.0 | 4.9 |
| 55 to 59 years | 425 | 286 | 323 | 285 | 233 | 190 | 193 | 145 | 2.6 | 2.7 | 4.2 | 4.9 | 4.5 | 3.5 | 3.8 | 3.1 |
| 60 to 64 years | 336 | 292 | 281 | 235 | 162 | 147 | 121 | 110 | 2.0 | 2.8 | 3.6 | 4.1 | 3.1 | 2.7 | 2.4 | 2.3 |
| 65 to 69 years | 291 | 248 | 228 | 157 | 122 | 80 | 93 | 42 | 1.8 | 2.3 | 2.9 | 2.7 | 2.3 | 1.5 | 1.8 | 0.9 |
| 70 to 74 years | 223 | 178 | 136 | 82 | 63 | 66 | 62 | 32 | 1.4 | 1.7 | 1.8 | 1.4 | 1.2 | 1.2 | 1.2 | 0.7 |
| 75 years and over | 294 | 208 | 137 | 81 | 82 | 58 | 34 | 42 | 1.8 | 2.0 | 1.8 | 1.4 | 1.6 | 1.1 | 0.7 | 0.9 |
| Not reported | ... | ... | ... | ... | 6 | 11 | 29 | 29 | ... | ... | ... | ... | ... | 0.1 | 0.2 | 0.6 |
| Median age | 22.6 | 22.6 | 25.8 | 27.5 | 29.1 | 30.8 | 29.3 | 28.6 | ... | ... | ... | ... | ... | ... | ... | ... |
| Female | | | | | | | | | | | | | | | | |
| All ages | 15 569 | 10 196 | 7 116 | 5 781 | 5 245 | 5 024 | 5 046 | 4 822 | 100.0 | 100.0 | 100.0 | 100.0 | 100.0 | 100.0 | 100.0 | 100.0 |
| Under 5 years | 1 708 | 1 681 | 824 | 526 | 534 | 527 | 436 | 399 | 11.0 | 16.5 | 11.6 | 9.1 | 10.2 | 10.5 | 8.6 | 8.3 |
| 5 to 9 years | 1 780 | 1 270 | 718 | 540 | 575 | 457 | 408 | 359 | 11.4 | 12.5 | 10.1 | 9.3 | 11.0 | 9.1 | 8.1 | |

Table 22. Household and Family Characteristics by Race: 1970

(For minimum base for derived figures (percent, median, etc.) and meaning of symbols, see text)

| The State Size of Place | Urban | | | | | | Rural | | | |
|---|---------|---------|-----------------|----------------|--------------|------------------------|-----------------|---------|--------------------------|-------------|
| | Total | Total | Urbanized areas | | | Other urban places of— | | Total | Places of 1,000 to 2,500 | Other rural |
| | | | Total | Central cities | Urban fringe | 10,000 or more | 2,500 to 10,000 | | | |
| TOTAL POPULATION | | | | | | | | | | |
| Relationship to Head of Household | | | | | | | | | | |
| All persons | 946 725 | 824 930 | 745 238 | 339 891 | 405 347 | 58 501 | 21 191 | 121 795 | 7 385 | 114 410 |
| In households | 895 568 | 790 649 | 719 847 | 329 298 | 390 549 | 54 318 | 16 484 | 104 919 | 7 304 | 97 615 |
| Head | 291 965 | 260 315 | 237 440 | 114 762 | 122 678 | 17 830 | 5 045 | 31 650 | 2 281 | 29 369 |
| 14 to 24 years | 18 347 | 16 498 | 13 963 | 7 338 | 6 625 | 2 064 | 471 | 1 849 | 128 | 1 721 |
| 25 to 34 years | 47 359 | 41 464 | 36 896 | 16 722 | 20 174 | 3 400 | 1 168 | 5 895 | 373 | 5 522 |
| 35 to 44 years | 51 091 | 44 573 | 40 664 | 17 706 | 22 958 | 2 980 | 929 | 6 518 | 383 | 6 135 |
| 45 to 64 years | 114 080 | 102 031 | 94 515 | 45 002 | 49 513 | 5 914 | 1 602 | 12 049 | 836 | 11 213 |
| 65 years and over | 61 088 | 55 749 | 51 402 | 27 994 | 23 408 | 3 472 | 875 | 5 339 | 561 | 4 778 |
| Primary individual: | 18 965 | 16 964 | 15 589 | 9 620 | 5 969 | 1 064 | 311 | 2 001 | 144 | 1 857 |
| Male | 37 817 | 35 071 | 31 939 | 18 308 | 13 631 | 2 516 | 616 | 2 746 | 320 | 2 426 |
| Female | 206 744 | 181 764 | 166 209 | 74 002 | 92 207 | 12 196 | 3 359 | 24 980 | 1 630 | 23 350 |
| Family head: | 28 439 | 26 516 | 23 703 | 12 832 | 10 871 | 2 054 | 759 | 1 923 | 187 | 1 736 |
| Male | 199 573 | 175 201 | 160 163 | 70 764 | 89 399 | 11 766 | 3 272 | 24 372 | 1 582 | 22 790 |
| Female | 357 775 | 314 077 | 285 040 | 124 835 | 160 205 | 21 756 | 7 281 | 43 698 | 3 073 | 40 625 |
| Wife of head | 37 146 | 33 341 | 30 481 | 14 827 | 15 654 | 2 249 | 611 | 3 805 | 300 | 3 505 |
| Child of head | 9 109 | 7 715 | 6 723 | 4 110 | 2 613 | 717 | 275 | 1 394 | 68 | 1 326 |
| Other relative of head | 51 157 | 34 281 | 25 391 | 10 593 | 14 798 | 4 183 | 4 707 | 16 876 | 81 | 16 795 |
| Not related to head | 10 891 | 8 616 | 7 900 | 1 982 | 5 918 | 569 | 147 | 2 275 | 60 | 2 215 |
| In group quarters | 40 266 | 25 665 | 17 491 | 8 611 | 8 880 | 3 614 | 4 560 | 14 601 | 21 | 14 580 |
| Other | 3.07 | 3.04 | 3.03 | 2.87 | 3.18 | 3.05 | 3.27 | 3.31 | 3.20 | 3.32 |
| Persons per household | 3.53 | 3.51 | 3.50 | 3.42 | 3.57 | 3.51 | 3.71 | 3.67 | 3.73 | 3.67 |
| Persons per family | | | | | | | | | | |
| Persons, under 18 years old | | | | | | | | | | |
| Head or wife of head | 300 029 | 260 844 | 235 164 | 101 283 | 133 881 | 19 036 | 6 644 | 39 185 | 2 737 | 36 448 |
| Own child of head | 628 | 568 | 506 | 266 | 240 | 51 | 11 | 60 | 7 | 53 |
| In husband-wife households | 287 277 | 250 363 | 225 939 | 96 866 | 129 073 | 18 122 | 6 302 | 36 914 | 2 571 | 34 343 |
| Percent of total persons under 18 years | 252 869 | 218 638 | 198 540 | 81 873 | 116 667 | 15 259 | 4 839 | 34 231 | 2 298 | 31 933 |
| In household with female head | 84.3 | 83.8 | 84.4 | 80.8 | 87.1 | 80.2 | 72.8 | 87.4 | 84.0 | 84.0 |
| Other relative of head | 31 514 | 29 166 | 25 099 | 13 895 | 11 204 | 2 650 | 1 417 | 2 348 | 227 | 2 121 |
| Not related to head | 8 931 | 7 653 | 6 697 | 3 184 | 3 513 | 696 | 260 | 1 278 | 123 | 1 155 |
| In group quarters | 1 496 | 1 186 | 1 053 | 519 | 534 | 99 | 34 | 310 | 20 | 290 |
| Other, in group quarters | 1 697 | 1 074 | 969 | 448 | 521 | 68 | 37 | 623 | 16 | 607 |
| Persons, 65 years old and over | | | | | | | | | | |
| Head of family: | 103 932 | 94 075 | 86 786 | 45 047 | 41 739 | 5 765 | 1 524 | 9 857 | 858 | 8 999 |
| Male | 28 770 | 25 843 | 23 876 | 12 239 | 11 637 | 1 556 | 411 | 2 927 | 229 | 2 698 |
| Female | 6 341 | 6 009 | 5 521 | 3 074 | 2 447 | 396 | 92 | 332 | 46 | 286 |
| Wife of head | 19 098 | 17 144 | 15 859 | 8 109 | 7 750 | 992 | 293 | 1 954 | 155 | 1 799 |
| Other family member | 15 264 | 13 903 | 12 919 | 6 288 | 6 631 | 805 | 179 | 1 361 | 80 | 1 281 |
| Not related to head | 1 449 | 1 262 | 1 117 | 633 | 484 | 109 | 36 | 187 | 16 | 171 |
| Primary individual: | 6 102 | 5 477 | 5 094 | 3 036 | 2 058 | 315 | 68 | 625 | 80 | 545 |
| Male | 19 875 | 18 420 | 16 911 | 9 645 | 7 266 | 1 205 | 304 | 1 455 | 206 | 1 249 |
| Female | 6 073 | 5 131 | 4 649 | 1 520 | 3 129 | 348 | 134 | 942 | 46 | 896 |
| Inmate of institution | 960 | 886 | 840 | 503 | 337 | 39 | 7 | 74 | - | 74 |
| Other, in group quarters | | | | | | | | | | |
| Families by Presence and Number of Own Children Under 18 Years | | | | | | | | | | |
| All families | 235 183 | 208 280 | 189 912 | 86 834 | 103 078 | 14 250 | 4 118 | 26 903 | 1 817 | 25 086 |
| With own children under 18 years | 123 871 | 108 647 | 98 283 | 42 297 | 55 986 | 7 873 | 2 491 | 15 224 | 1 011 | 14 213 |
| Number of own children under 18 years | 287 277 | 250 363 | 225 939 | 96 866 | 129 073 | 18 122 | 6 302 | 36 914 | 2 571 | 34 343 |
| Number of own children under 6 years | 88 935 | 77 543 | 69 270 | 30 155 | 39 115 | 6 155 | 2 118 | 11 392 | 859 | 10 533 |
| Number of own children 6 to 17 years | 198 342 | 172 820 | 156 669 | 66 711 | 89 958 | 11 967 | 4 184 | 25 522 | 1 712 | 23 810 |
| With own children under 6 years only | 28 995 | 25 603 | 22 660 | 10 175 | 12 485 | 2 266 | 677 | 3 392 | 220 | 3 172 |
| With own children under 6 and 6 to 17 years | 30 451 | 26 236 | 23 611 | 9 895 | 13 716 | 1 889 | 736 | 4 215 | 303 | 3 912 |
| Husband-wife families | | | | | | | | | | |
| With own children under 18 years | 199 573 | 175 201 | 160 163 | 70 764 | 89 399 | 11 766 | 3 272 | 24 372 | 1 582 | 22 790 |
| Number of own children under 18 years | 108 319 | 94 304 | 85 820 | 35 631 | 50 189 | 6 542 | 1 942 | 14 015 | 902 | 13 113 |
| Number of own children under 6 years | 252 869 | 218 638 | 198 540 | 81 873 | 116 667 | 15 259 | 4 839 | 34 231 | 2 298 | 31 933 |
| Number of own children 6 to 17 years | 79 496 | 68 726 | 61 948 | 25 983 | 35 965 | 5 156 | 1 622 | 10 770 | 794 | 9 976 |
| With own children under 6 years only | 173 373 | 149 912 | 136 592 | 55 890 | 80 702 | 10 103 | 3 217 | 23 461 | 1 504 | 21 957 |
| With own children under 6 and 6 to 17 years | 25 871 | 22 683 | 20 320 | 8 869 | 11 451 | 1 839 | 524 | 3 188 | 204 | 2 984 |
| Other, in group quarters | 27 195 | 23 200 | 21 027 | 8 466 | 12 561 | 1 622 | 551 | 3 995 | 277 | 3 718 |
| Families with female head | | | | | | | | | | |
| With own children under 18 years | 28 439 | 26 516 | 23 703 | 12 832 | 10 871 | 2 054 | 759 | 1 923 | 187 | 1 736 |
| Number of own children under 18 years | 14 045 | 13 008 | 11 257 | 6 070 | 5 187 | 1 222 | 529 | 1 037 | 91 | 946 |
| Number of own children under 6 years | 31 514 | 29 166 | 25 099 | 13 895 | 11 204 | 2 650 | 1 417 | 2 348 | 227 | 2 121 |
| Number of own children 6 to 17 years | 8 938 | 8 363 | 6 913 | 3 961 | 2 952 | 962 | 488 | 575 | 58 | 517 |
| With own children under 6 years only | 22 576 | 20 803 | 18 186 | 9 934 | 8 252 | 1 688 | 929 | 1 773 | 169 | 1 604 |
| With own children under 6 and 6 to 17 years | 2 959 | 2 774 | 2 209 | 1 229 | 980 | 413 | 152 | 185 | 14 | 171 |
| Other, in group quarters | 3 063 | 2 862 | 2 427 | 1 354 | 1 073 | 254 | 181 | 201 | 22 | 179 |
| Marital Status | | | | | | | | | | |
| Male, 14 years old and over | | | | | | | | | | |
| Single | 345 459 | 294 207 | 266 041 | 121 405 | 144 636 | 20 818 | 7 348 | 51 252 | 2 416 | 48 836 |
| Married, except separated | 108 975 | 90 355 | 79 733 | 38 513 | 41 220 | 6 916 | 3 706 | 18 620 | 604 | 18 016 |
| 14 to 19 years | 213 810 | 183 763 | 167 725 | 73 134 | 94 591 | 12 668 | 3 370 | 30 047 | 1 633 | 28 414 |
| 20 to 24 years | 1 098 | 874 | 744 | 332 | 412 | 105 | 25 | 224 | 10 | 214 |
| 25 to 34 years | 16 227 | 12 516 | 10 598 | 4 493 | 6 105 | 1 660 | 258 | 3 711 | 103 | 3 608 |
| 35 to 44 years | 42 035 | 35 042 | 31 454 | 12 974 | 18 480 | 2 774 | 814 | 6 993 | 338 | 6 655 |
| 45 to 64 years | 43 286 | 36 846 | 33 693 | 13 594 | 20 099 | 2 432 | 721 | 6 440 | 331 | 6 109 |
| 65 years and over | 82 911 | 73 175 | 67 799 | 29 931 | 37 868 | 4 225 | 1 151 | 9 736 | 628 | 9 108 |
| Separated | 28 253 | 25 310 | 23 437 | 11 810 | 11 627 | 1 472 | 401 | 2 943 | 223 | 2 720 |
| Widowed | 4 077 | 3 596 | 3 329 | 1 811 | 1 518 | 213 | 54 | 481 | 18 | 463 |
| Divorced | 11 455 | 10 251 | 9 519 | 4 881 | 4 638 | 606 | 126 | 1 204 | 110 | 1 094 |
| Other, in group quarters | 7 142 | 6 242 | 5 735 | 3 066 | 2 669 | 415 | 92 | 900 | 51 | 849 |
| Female, 14 years old and over | | | | | | | | | | |
| Single | 368 509 | 328 780 | 297 628 | 140 541 | 157 087 | 22 691 | 8 461 | 39 729 | 2 802 | 36 927 |
| Married, except separated | 92 144 | 83 315 | 73 839 | 36 654 | 37 185 | 5 841 | 3 635 | 8 829 | 614 | 8 215 |
| 14 to 19 years | 209 504 | 184 127 | 167 376 | 73 518 | 93 858 | 12 969 | 3 782 | 25 377 | 1 645 | 23 732 |
| 20 to 24 years | 3 056 | 2 742 | 2 303 | 1 097 | 1 206 | 364 | 75 | 314 | 28 | 286 |
| 25 to 34 years | 20 479 | 18 163 | 15 614 | 7 104 | 8 510 | 2 083 | 466 | 2 316 | 180 | 2 136 |
| 35 to 44 years | 42 836 | 36 900 | 32 951 | 13 551 | 19 400 | 2 885 | 1 064 | 5 936 | 346 | 5 590 |
| 45 to 64 years | 43 801 | 38 063 | 34 768 | 14 172 | 20 596 | 2 504 | 791 | 5 738 | 337 | 5 401 |
| 65 years and over | 78 757 | 69 777 | 64 625 | 28 988 | 35 637 | 4 076 | 1 076 | 8 980 | 587 | 8 393 |
| Separated | 20 575 | 18 482 | 17 115 | 8 606 | 8 509 | 1 057 | 310 | 2 093 | 167 | 1 926 |
| Widowed | 7 127 | 6 672 | 6 185 | 3 754 | 2 431 | 367 | 120 | 455 | 44 | 411 |
| Divorced | 47 638 | 43 525 | 40 078 | 20 933 | 19 145 | 2 726 | 721 | 4 113 | 404 | 3 709 |
| Other, in group quarters | 12 096 | 11 141 | 10 150 | 5 682 | 4 468 | 788 | 203 | 955 | 95 | 860 |

Table 22. Household and Family Characteristics by Race: 1970—Continued

[For minimum base for derived figures (percent, median, etc.) and meaning of symbols, see text]

| The State Size of Place | Urban | | | | | | Rural | | | |
|--|---------|---------|-----------------|----------------|------------------------|----------------|--------|--------------------------|-------------|-----------------|
| | Total | Total | Urbanized areas | | Other urban places of— | | Total | Places of 1,000 to 2,500 | Other rural | |
| | | | Total | Central cities | Urban fringe | 10,000 or more | | | | 2,500 to 10,000 |
| WHITE POPULATION | | | | | | | | | | |
| Relationship to Head of Household | | | | | | | | | | |
| All persons | 914 757 | 795 407 | 720 662 | 320 810 | 399 852 | 54 905 | 19 840 | 119 350 | 7 298 | 112 052 |
| In households | 867 113 | 763 165 | 696 920 | 310 841 | 386 079 | 51 036 | 15 209 | 103 948 | 7 217 | 96 731 |
| Head | 283 383 | 251 982 | 230 420 | 108 984 | 121 436 | 16 852 | 4 710 | 31 401 | 2 258 | 29 143 |
| 14 to 24 years | 17 491 | 15 651 | 13 225 | 6 698 | 6 527 | 1 989 | 1 403 | 1 840 | 128 | 1 712 |
| 25 to 34 years | 45 179 | 39 329 | 35 150 | 15 292 | 19 858 | 3 156 | 1 023 | 5 850 | 368 | 5 482 |
| 35 to 44 years | 49 187 | 42 737 | 39 116 | 16 446 | 22 670 | 2 756 | 865 | 6 450 | 378 | 6 072 |
| 45 to 64 years | 111 606 | 99 642 | 92 466 | 43 333 | 49 133 | 5 633 | 1 543 | 11 964 | 828 | 11 136 |
| 65 years and over | 59 920 | 54 623 | 50 463 | 27 215 | 23 248 | 3 318 | 842 | 5 297 | 556 | 4 741 |
| Primary individual: | | | | | | | | | | |
| Male | 18 065 | 16 094 | 14 842 | 8 937 | 5 905 | 981 | 271 | 1 971 | 142 | 1 829 |
| Female | 36 793 | 34 071 | 31 100 | 17 574 | 13 526 | 2 378 | 593 | 2 722 | 317 | 2 405 |
| Family head: | | | | | | | | | | |
| Male | 202 017 | 177 219 | 162 410 | 71 073 | 91 337 | 11 638 | 3 171 | 24 798 | 1 613 | 23 185 |
| Female | 26 508 | 24 598 | 22 068 | 11 400 | 10 668 | 1 855 | 675 | 1 910 | 186 | 1 724 |
| Wife of head | 195 108 | 170 911 | 156 583 | 68 045 | 88 538 | 11 229 | 3 099 | 24 197 | 1 567 | 22 630 |
| Child of head | 344 642 | 301 354 | 274 510 | 116 317 | 158 193 | 20 245 | 6 599 | 43 288 | 3 025 | 40 263 |
| Other relative of head | 35 618 | 31 903 | 29 279 | 13 886 | 15 393 | 2 070 | 554 | 3 715 | 299 | 3 416 |
| Not related to head | 8 362 | 7 015 | 6 128 | 3 609 | 2 519 | 640 | 247 | 1 347 | 68 | 1 279 |
| In group quarters | 47 644 | 32 242 | 23 742 | 9 969 | 13 773 | 3 869 | 4 631 | 15 402 | 81 | 15 321 |
| Inmate of institution | 10 369 | 8 145 | 7 478 | 1 894 | 5 584 | 521 | 146 | 2 224 | 60 | 2 164 |
| Other | 37 275 | 24 097 | 16 264 | 8 075 | 8 189 | 3 348 | 4 485 | 13 178 | 21 | 13 157 |
| Persons per household | 3.06 | 3.03 | 3.02 | 2.85 | 3.18 | 3.03 | 3.23 | 3.31 | 3.20 | 3.32 |
| Persons per family | 3.52 | 3.50 | 3.50 | 3.40 | 3.57 | 3.49 | 3.67 | 3.67 | 3.72 | 3.66 |
| Persons, under 18 years old | 287 774 | 249 021 | 225 429 | 93 475 | 131 954 | 17 610 | 5 982 | 38 753 | 2 698 | 36 055 |
| Head or wife of head | 589 | 530 | 471 | 232 | 239 | 49 | 10 | 59 | 7 | 52 |
| Own child of head | 276 188 | 239 630 | 217 134 | 89 761 | 127 373 | 16 814 | 5 682 | 36 558 | 2 533 | 34 025 |
| In husband-wife households | 246 120 | 212 214 | 193 386 | 78 017 | 115 369 | 14 368 | 4 460 | 33 906 | 2 266 | 31 640 |
| Percent of total persons under 18 years | 85.5 | 85.2 | 85.8 | 83.5 | 87.4 | 81.6 | 74.6 | 87.5 | 84.0 | 87.8 |
| In household with female head | 27 364 | 25 044 | 21 588 | 10 776 | 10 812 | 2 262 | 1 194 | 2 320 | 223 | 2 097 |
| Other relative of head | 8 146 | 6 910 | 6 079 | 2 677 | 3 402 | 601 | 230 | 1 236 | 122 | 1 114 |
| Not related to head | 1 344 | 1 037 | 923 | 424 | 499 | 83 | 31 | 307 | 20 | 287 |
| In group quarters | 1 507 | 914 | 822 | 381 | 441 | 63 | 29 | 593 | 16 | 577 |
| Persons, 65 years old and over | 102 040 | 92 265 | 85 268 | 43 859 | 41 409 | 5 530 | 1 467 | 9 775 | 852 | 8 923 |
| Head of family: | | | | | | | | | | |
| Male | 28 305 | 25 396 | 23 495 | 11 931 | 11 564 | 1 506 | 395 | 2 909 | 227 | 2 682 |
| Female | 6 200 | 5 868 | 5 399 | 2 975 | 2 424 | 382 | 87 | 332 | 46 | 286 |
| Wife of head | 18 839 | 16 894 | 15 642 | 7 936 | 7 706 | 967 | 285 | 1 945 | 154 | 1 791 |
| Other family member | 14 984 | 13 642 | 12 699 | 6 128 | 6 571 | 776 | 167 | 1 342 | 80 | 1 262 |
| Not related to head | 1 390 | 1 208 | 1 079 | 601 | 478 | 96 | 33 | 182 | 16 | 166 |
| Primary individual: | | | | | | | | | | |
| Male | 5 906 | 5 292 | 4 936 | 2 900 | 2 036 | 294 | 62 | 614 | 80 | 534 |
| Female | 19 509 | 18 067 | 16 633 | 9 409 | 7 224 | 1 136 | 298 | 1 442 | 203 | 1 239 |
| Inmate of institution | 5 961 | 5 024 | 4 554 | 1 479 | 3 075 | 337 | 133 | 937 | 46 | 891 |
| Other, in group quarters | 946 | 874 | 831 | 500 | 331 | 36 | 7 | 72 | - | 72 |
| Families by Presence and Number of Own Children Under 18 Years | | | | | | | | | | |
| All families | 228 525 | 201 817 | 184 478 | 82 473 | 102 005 | 13 493 | 3 846 | 26 708 | 1 799 | 24 909 |
| With own children under 18 years | 119 572 | 104 474 | 94 849 | 39 564 | 55 285 | 7 344 | 2 281 | 15 098 | 998 | 14 100 |
| Number of own children under 18 years | 276 188 | 239 630 | 217 134 | 89 761 | 127 373 | 16 814 | 5 682 | 36 558 | 2 533 | 34 025 |
| Number of own children under 6 years | 85 044 | 73 778 | 66 200 | 27 701 | 38 499 | 5 672 | 1 906 | 11 266 | 848 | 10 418 |
| Number of own children 6 to 17 years | 191 144 | 165 852 | 150 934 | 62 060 | 88 874 | 11 142 | 3 776 | 25 292 | 1 685 | 23 607 |
| With own children under 6 years only | 27 778 | 24 410 | 21 702 | 9 410 | 12 292 | 2 091 | 617 | 3 368 | 219 | 3 149 |
| With own children under 6 and 6 to 17 years | 29 259 | 25 086 | 22 661 | 9 153 | 13 508 | 1 773 | 652 | 4 173 | 295 | 3 878 |
| Husband-wife families | 195 082 | 170 883 | 156 550 | 67 995 | 88 555 | 11 241 | 3 092 | 24 199 | 1 566 | 22 633 |
| With own children under 18 years | 105 608 | 91 708 | 83 716 | 34 068 | 49 648 | 6 184 | 1 808 | 13 900 | 891 | 13 009 |
| Number of own children under 18 years | 246 120 | 212 214 | 193 386 | 78 017 | 115 369 | 14 368 | 4 460 | 33 906 | 2 266 | 31 640 |
| Number of own children under 6 years | 77 032 | 66 380 | 60 104 | 24 601 | 35 503 | 4 795 | 1 481 | 10 652 | 785 | 9 867 |
| Number of own children 6 to 17 years | 169 088 | 145 834 | 133 282 | 53 416 | 79 866 | 9 573 | 2 979 | 23 254 | 1 481 | 21 773 |
| With own children under 6 years only | 25 047 | 21 883 | 19 688 | 8 386 | 11 302 | 1 712 | 483 | 3 164 | 203 | 2 961 |
| With own children under 6 and 6 to 17 years | 26 464 | 22 509 | 20 471 | 8 067 | 12 404 | 1 537 | 501 | 3 955 | 270 | 3 685 |
| Families with female head | 26 508 | 24 598 | 22 068 | 11 400 | 10 668 | 1 855 | 675 | 1 910 | 186 | 1 724 |
| With own children under 18 years | 12 550 | 11 522 | 9 994 | 4 960 | 5 034 | 1 070 | 458 | 1 028 | 90 | 938 |
| Number of own children under 18 years | 27 364 | 25 044 | 21 588 | 10 776 | 10 812 | 2 262 | 1 194 | 2 320 | 223 | 2 097 |
| Number of own children under 6 years | 7 566 | 6 999 | 5 732 | 2 931 | 2 801 | 844 | 272 | 567 | 56 | 511 |
| Number of own children 6 to 17 years | 19 798 | 18 045 | 15 856 | 7 845 | 8 011 | 1 418 | 771 | 1 753 | 167 | 1 586 |
| With own children under 6 years only | 2 587 | 2 402 | 1 900 | 961 | 939 | 172 | 67 | 185 | 14 | 171 |
| With own children under 6 and 6 to 17 years | 2 616 | 2 417 | 2 045 | 1 023 | 1 022 | 223 | 149 | 199 | 21 | 178 |
| Marital Status | | | | | | | | | | |
| Male, 14 years old and over | 334 036 | 284 320 | 257 919 | 115 534 | 142 385 | 19 612 | 6 989 | 49 516 | 2 390 | 47 126 |
| Single | 104 219 | 86 549 | 76 538 | 36 246 | 40 292 | 6 444 | 3 567 | 17 670 | 597 | 17 073 |
| Married, except separated | 208 215 | 178 890 | 163 657 | 70 214 | 93 443 | 12 058 | 3 175 | 29 325 | 1 616 | 27 709 |
| 14 to 19 years | 1 030 | 819 | 702 | 300 | 402 | 95 | 22 | 211 | 10 | 201 |
| 20 to 24 years | 15 617 | 12 057 | 10 211 | 4 239 | 5 972 | 1 603 | 243 | 3 560 | 103 | 3 457 |
| 25 to 34 years | 40 303 | 33 607 | 30 291 | 12 183 | 18 108 | 2 582 | 734 | 6 696 | 334 | 6 362 |
| 35 to 44 years | 41 952 | 35 680 | 32 733 | 12 898 | 19 835 | 2 276 | 671 | 6 272 | 326 | 5 946 |
| 45 to 64 years | 81 508 | 71 846 | 66 650 | 29 081 | 37 569 | 4 078 | 1 118 | 9 662 | 622 | 9 040 |
| 65 years and over | 27 805 | 24 881 | 23 070 | 11 513 | 11 557 | 1 424 | 387 | 2 924 | 221 | 2 703 |
| Separated | 3 682 | 3 225 | 3 008 | 1 554 | 1 454 | 173 | 44 | 457 | 18 | 439 |
| Widowed | 11 121 | 9 929 | 9 257 | 4 679 | 4 578 | 553 | 119 | 1 192 | 110 | 1 082 |
| Divorced | 6 799 | 5 927 | 5 459 | 2 841 | 2 618 | 384 | 84 | 872 | 49 | 823 |
| Female, 14 years old and over | 357 785 | 318 439 | 288 948 | 133 581 | 155 367 | 21 450 | 8 041 | 39 344 | 2 774 | 36 570 |
| Single | 88 995 | 80 282 | 71 254 | 34 493 | 36 761 | 5 512 | 3 516 | 8 713 | 606 | 8 107 |
| Married, except separated | 204 517 | 179 344 | 163 445 | 70 599 | 92 846 | 12 350 | 3 549 | 25 173 | 1 629 | 23 544 |
| 14 to 19 years | 2 906 | 2 594 | 2 175 | 980 | 1 195 | 352 | 67 | 312 | 28 | 284 |
| 20 to 24 years | 19 842 | 17 537 | 15 095 | 6 696 | 8 399 | 2 001 | 441 | 2 305 | 179 | 2 126 |
| 25 to 34 years | 41 422 | 35 541 | 31 915 | 12 804 | 19 111 | 2 678 | 948 | 5 881 | 342 | 5 539 |
| 35 to 44 years | 42 604 | 36 931 | 33 835 | 13 509 | 20 326 | 2 349 | 747 | 5 673 | 330 | 5 343 |
| 45 to 64 years | 77 468 | 68 548 | 63 560 | 28 194 | 35 366 | 3 942 | 1 046 | 8 920 | 584 | 8 336 |
| 65 years and over | 20 275 | 18 193 | 16 865 | 8 416 | 8 449 | 1 028 | 300 | 2 082 | 166 | 1 916 |
| Separated | 6 242 | 5 793 | 5 401 | 3 026 | 2 375 | 291 | 101 | 449 | 43 | 406 |
| Widowed | 46 536 | 42 465 | 39 201 | 20 233 | 18 968 | 2 578 | 686 | 4 071 | 401 | 3 670 |
| Divorced | 11 495 | 10 555 | 9 647 | 5 230 | 4 417 | 719 | 189 | 940 | 95 | 845 |

Table 22. Household and Family Characteristics by Race: 1970—Continued

[For minimum base for derived figures (percent, median, etc.) and meaning of symbols, see text]

| The State Size of Place | Urban | | | | | | | Rural | | |
|---|--------|--------|-----------------|----------------|--------------|------------------------|--------------------|-------|--------------------------------|-------------|
| | Total | Total | Urbanized areas | | | Other urban places of— | | Total | Places of 1,000 to 2,500 | Other rural |
| | | | Total | Central cities | Urban fringe | 10,000 or more | 2,500 to 10,000 | | | |
| NEGRO POPULATION | | | | | | | | | | |
| Relationship to Head of Household | | | | | | | | | | |
| All persons | 25 338 | 23 924 | 20 391 | 16 604 | 3 787 | 2 676 | 857 | 1 414 | 34 | 1 380 |
| In households | 22 809 | 22 368 | 19 094 | 16 096 | 2 998 | 2 464 | 810 | 441 | 34 | 407 |
| Head | 6 902 | 6 790 | 5 845 | 5 031 | 814 | 753 | 192 | 112 | 8 | 104 |
| 14 to 24 years | 736 | 730 | 651 | 577 | 74 | 55 | 24 | 6 | — | 6 |
| 25 to 34 years | 1 703 | 1 684 | 1 436 | 1 229 | 207 | 162 | 86 | 19 | 2 | 17 |
| 35 to 44 years | 1 537 | 1 505 | 1 308 | 1 124 | 184 | 163 | 34 | 32 | 3 | 29 |
| 45 to 64 years | 2 021 | 1 980 | 1 711 | 1 456 | 255 | 242 | 27 | 41 | 1 | 39 |
| 65 years and over | 905 | 891 | 739 | 645 | 94 | 131 | 21 | 14 | — | 13 |
| Primary individual: Male | 724 | 715 | 637 | 589 | 48 | 66 | 12 | 9 | — | 9 |
| Female | 841 | 831 | 700 | 637 | 63 | 120 | 11 | 10 | 1 | 9 |
| Family head: Male | 3 646 | 3 558 | 3 046 | 2 467 | 579 | 398 | 114 | 88 | 7 | 81 |
| Female | 1 691 | 1 686 | 1 462 | 1 338 | 124 | 169 | 5 | 5 | — | 5 |
| Wife of head | 3 308 | 3 231 | 2 773 | 2 246 | 527 | 358 | 100 | 77 | 6 | 71 |
| Child of head | 10 837 | 10 647 | 9 034 | 7 602 | 1 432 | 1 145 | 468 | 190 | 19 | 171 |
| Other relative of head | 1 188 | 1 153 | 964 | 795 | 169 | 150 | 41 | 33 | — | 32 |
| Not related to head | 574 | 545 | 478 | 422 | 56 | 58 | 9 | 29 | — | 29 |
| In group quarters | 2 529 | 1 556 | 1 297 | 508 | 789 | 212 | 47 | 973 | — | 973 |
| Inmate of institution | 496 | 450 | 407 | 86 | 321 | 43 | — | 46 | — | 46 |
| Other | 2 033 | 1 106 | 890 | 422 | 468 | 169 | 47 | 927 | — | 927 |
| Persons per household | 3.30 | 3.29 | 3.27 | 3.20 | 3.68 | 3.27 | 4.22 | 3.94 | 4.25 | 3.91 |
| Persons per family | 3.87 | 3.87 | 3.83 | 3.80 | 4.03 | 3.92 | 4.60 | 4.23 | 4.71 | 4.19 |
| Persons, under 18 years old | 10 163 | 9 954 | 8 430 | 7 033 | 1 397 | 1 060 | 464 | 209 | 16 | 193 |
| Head or wife of head | 34 | 33 | 31 | 30 | 1 | 1 | 1 | 1 | — | 1 |
| Own child of head | 9 165 | 9 001 | 7 607 | 6 396 | 1 211 | 963 | 431 | 164 | 15 | 149 |
| In husband-wife households | 5 221 | 5 073 | 4 236 | 3 304 | 932 | 600 | 237 | 148 | 13 | 135 |
| Percent of total persons under 18 years | 51.4 | 51.0 | 50.2 | 47.0 | 66.7 | 56.6 | 51.1 | 70.8 | 81.3 | 69.9 |
| In household with female head | 3 773 | 3 759 | 3 246 | 2 972 | 274 | 335 | 178 | 14 | — | 14 |
| Other relative of head | 663 | 647 | 541 | 456 | 85 | 82 | 24 | 16 | — | 15 |
| Not related to head | 121 | 121 | 110 | 87 | 23 | 11 | — | — | — | — |
| In group quarters | 180 | 152 | 141 | 64 | 77 | 3 | 8 | 28 | — | 28 |
| Persons, 65 years old and over | 1 446 | 1 414 | 1 181 | 969 | 212 | 198 | 35 | 32 | 1 | 31 |
| Head of family: Male | 345 | 340 | 290 | 244 | 46 | 39 | 11 | 5 | — | 5 |
| Female | 110 | 110 | 95 | 84 | 11 | 13 | 2 | — | — | — |
| Wife of head | 194 | 190 | 163 | 138 | 25 | 21 | 6 | 4 | — | 4 |
| Other family member | 183 | 176 | 149 | 115 | 34 | 21 | 6 | 7 | — | 7 |
| Not related to head | 48 | 46 | 32 | 28 | 4 | 12 | 2 | 2 | — | 2 |
| Primary individual: Male | 159 | 156 | 136 | 122 | 14 | 17 | 3 | 3 | — | 3 |
| Female | 291 | 285 | 218 | 195 | 23 | 62 | 5 | 6 | 1 | 5 |
| Inmate of institution | 108 | 104 | 93 | 41 | 52 | 11 | — | 4 | — | 4 |
| Other, in group quarters | 8 | 7 | 5 | 2 | 3 | 2 | — | 1 | — | 1 |
| Families by Presence and Number of Own Children Under 18 Years | | | | | | | | | | |
| All families | 5 337 | 5 244 | 4 508 | 3 805 | 703 | 567 | 169 | 93 | 7 | 86 |
| With own children under 18 years | 3 461 | 3 401 | 2 881 | 2 422 | 459 | 384 | 136 | 60 | 5 | 55 |
| Number of own children under 18 years | 9 165 | 9 001 | 7 607 | 6 396 | 1 211 | 963 | 431 | 164 | 15 | 149 |
| Number of own children under 6 years | 3 065 | 3 021 | 2 577 | 2 165 | 412 | 295 | 149 | 44 | 3 | 41 |
| Number of own children 6 to 17 years | 6 100 | 5 980 | 5 030 | 4 231 | 799 | 668 | 282 | 120 | 12 | 108 |
| With own children under 6 years only | 918 | 908 | 771 | 659 | 112 | 101 | 36 | 10 | 1 | 9 |
| With own children under 6 and 6 to 17 years | 975 | 955 | 815 | 669 | 146 | 81 | 59 | 20 | 2 | 18 |
| Husband-wife families | 3 454 | 3 370 | 2 893 | 2 333 | 560 | 370 | 107 | 84 | 6 | 78 |
| With own children under 18 years | 2 055 | 2 000 | 1 678 | 1 319 | 359 | 241 | 81 | 55 | 4 | 51 |
| Number of own children under 18 years | 5 221 | 5 073 | 4 236 | 3 304 | 932 | 600 | 237 | 148 | 13 | 135 |
| Number of own children under 6 years | 1 793 | 1 753 | 1 457 | 1 149 | 308 | 200 | 96 | 40 | 3 | 37 |
| Number of own children 6 to 17 years | 3 428 | 3 320 | 2 779 | 2 155 | 624 | 400 | 141 | 108 | 10 | 98 |
| With own children under 6 years only | 580 | 570 | 477 | 391 | 86 | 66 | 27 | 10 | 1 | 9 |
| With own children under 6 and 6 to 17 years | 561 | 542 | 454 | 342 | 112 | 56 | 32 | 19 | 2 | 17 |
| Families with female head | 1 691 | 1 686 | 1 462 | 1 338 | 124 | 169 | 55 | 5 | — | 5 |
| With own children under 18 years | 1 326 | 1 322 | 1 146 | 1 051 | 95 | 126 | 50 | 4 | — | 4 |
| Number of own children under 18 years | 3 773 | 3 759 | 3 246 | 2 972 | 274 | 335 | 178 | 14 | — | 14 |
| Number of own children under 6 years | 1 222 | 1 218 | 1 079 | 977 | 102 | 91 | 48 | 4 | — | 4 |
| Number of own children 6 to 17 years | 2 551 | 2 541 | 2 167 | 1 995 | 172 | 244 | 130 | 10 | — | 10 |
| With own children under 6 years only | 321 | 321 | 280 | 256 | 24 | 32 | 9 | — | — | — |
| With own children under 6 and 6 to 17 years | 400 | 399 | 349 | 315 | 34 | 25 | 25 | 1 | — | 1 |
| Marital Status | | | | | | | | | | |
| Male, 14 years old and over | | | | | | | | | | |
| Single | 8 733 | 7 658 | 6 560 | 4 974 | 1 586 | 891 | 207 | 1 075 | 10 | 1 065 |
| Married, except separated | 3 674 | 3 023 | 2 595 | 1 906 | 689 | 354 | 76 | 649 | 3 | 646 |
| 14 to 19 years | 4 138 | 3 748 | 3 204 | 2 448 | 756 | 431 | 113 | 390 | 7 | 383 |
| 20 to 24 years | 59 | 49 | 36 | 28 | 8 | 10 | — | 10 | — | 10 |
| 25 to 34 years | 495 | 382 | 328 | 223 | 105 | 42 | 12 | 113 | — | 113 |
| 35 to 44 years | 1 196 | 1 050 | 884 | 654 | 230 | 113 | 53 | 146 | 2 | 144 |
| 45 to 64 years | 964 | 888 | 757 | 593 | 164 | 108 | 23 | 76 | 3 | 73 |
| 65 years and over | 1 091 | 1 052 | 918 | 715 | 203 | 121 | 13 | 39 | 2 | 37 |
| Separated | 333 | 327 | 281 | 235 | 46 | 37 | 9 | 6 | — | 6 |
| Widowed | 363 | 346 | 304 | 245 | 59 | 34 | 8 | 17 | — | 17 |
| Divorced | 264 | 262 | 214 | 173 | 41 | 45 | 3 | 2 | — | 2 |
| Female, 14 years old and over | 8 530 | 8 342 | 7 126 | 6 012 | 1 114 | 964 | 252 | 188 | 9 | 179 |
| Single | 2 632 | 2 564 | 2 208 | 1 899 | 309 | 287 | 69 | 68 | 1 | 67 |
| Married, except separated | 3 673 | 3 583 | 3 032 | 2 417 | 615 | 411 | 140 | 90 | 7 | 83 |
| 14 to 19 years | 127 | 126 | 108 | 100 | 8 | 10 | — | 8 | — | 8 |
| 20 to 24 years | 478 | 474 | 400 | 339 | 61 | 57 | 17 | 4 | — | 4 |
| 25 to 34 years | 953 | 934 | 759 | 592 | 167 | 103 | 72 | 19 | 2 | 17 |
| 35 to 44 years | 878 | 853 | 732 | 572 | 160 | 100 | 21 | 25 | 3 | 22 |
| 45 to 64 years | 1 014 | 978 | 846 | 664 | 182 | 117 | 15 | 36 | 2 | 34 |
| 65 years and over | 223 | 218 | 187 | 150 | 37 | 24 | 7 | 5 | — | 5 |
| Separated | 824 | 821 | 736 | 694 | 42 | 69 | 16 | 3 | — | 3 |
| Widowed | 873 | 857 | 705 | 593 | 112 | 133 | 19 | 16 | 1 | 15 |
| Divorced | 528 | 517 | 445 | 409 | 36 | 64 | 8 | 11 | — | 11 |

Table 23. Race by Sex, for Areas, Towns, and Places: 1970

[For meaning of symbols, see text]

**SMSA's
Places of 50,000 or More
(or Central Cities)
Urban Balance
Urbanized Areas
Towns and Places of 50,000
or More**

**STANDARD METROPOLITAN STATISTICAL
AREAS**

| | Total | White | Negro and other races | | | | | | | |
|--|---------|---------|-----------------------|--------|-------------|--------|----------|---------|----------|-----------|
| | | | Total | Negro | Other races | | | | | All other |
| | | | | | Total | Indian | Japanese | Chinese | Filipino | |
| Fall River | 149 976 | 148 762 | 1 214 | 512 | 702 | 59 | 64 | 145 | 242 | 192 |
| Male..... | 70 991 | 70 306 | 625 | 263 | 362 | 27 | 24 | 83 | 134 | 94 |
| Female..... | 79 045 | 78 456 | 589 | 249 | 340 | 32 | 40 | 62 | 108 | 98 |
| Massachusetts portion | 137 417 | 136 246 | 1 171 | 497 | 674 | 56 | 61 | 145 | 232 | 180 |
| Male..... | 64 808 | 64 208 | 600 | 254 | 346 | 24 | 24 | 83 | 129 | 86 |
| Female..... | 72 609 | 72 038 | 571 | 243 | 328 | 32 | 37 | 62 | 103 | 94 |
| Fall River city (urban part) | 76 549 | 75 574 | 995 | 437 | 558 | 35 | 47 | 112 | 229 | 135 |
| Male..... | 44 855 | 44 346 | 509 | 224 | 285 | 13 | 18 | 64 | 128 | 62 |
| Female..... | 51 714 | 51 228 | 486 | 213 | 273 | 22 | 29 | 48 | 101 | 73 |
| Urban balance | 26 922 | 26 838 | 84 | 16 | 68 | 11 | 5 | 30 | 1 | 21 |
| Male..... | 13 102 | 13 058 | 44 | 6 | 38 | 6 | 2 | 19 | — | 11 |
| Female..... | 13 820 | 13 780 | 40 | 10 | 30 | 5 | 3 | 11 | 1 | 10 |
| Rhode Island portion | 12 559 | 12 516 | 43 | 15 | 28 | 3 | 3 | — | 10 | 12 |
| Male..... | 6 123 | 6 098 | 25 | 9 | 16 | 3 | — | — | 5 | 8 |
| Female..... | 6 436 | 6 418 | 18 | 6 | 12 | — | 3 | — | 5 | 4 |
| Urban part | 7 388 | 7 364 | 24 | 14 | 10 | — | 3 | — | 1 | 6 |
| Male..... | 3 582 | 3 570 | 12 | 8 | 4 | — | — | — | 1 | 3 |
| Female..... | 3 806 | 3 794 | 12 | 6 | 6 | — | 3 | — | — | 3 |
| Providence-Pawtucket-Warwick, R.I.-Mass | 910 781 | 884 994 | 25 787 | 21 083 | 4 704 | 909 | 565 | 976 | 712 | 1 542 |
| Male..... | 439 929 | 427 250 | 12 679 | 10 307 | 2 372 | 445 | 217 | 510 | 460 | 740 |
| Female..... | 470 852 | 457 744 | 13 108 | 10 776 | 2 332 | 464 | 348 | 466 | 252 | 802 |
| Massachusetts portion | 121 595 | 120 831 | 764 | 455 | 309 | 66 | 53 | 84 | 10 | 96 |
| Male..... | 59 387 | 58 995 | 392 | 234 | 158 | 45 | 13 | 43 | 5 | 52 |
| Female..... | 62 208 | 61 836 | 372 | 221 | 151 | 21 | 40 | 41 | 5 | 44 |
| Urban part | 79 065 | 78 643 | 422 | 211 | 211 | 32 | 31 | 58 | 9 | 81 |
| Male..... | 38 149 | 37 946 | 203 | 97 | 106 | 19 | 4 | 33 | 4 | 46 |
| Female..... | 40 916 | 40 697 | 219 | 114 | 105 | 13 | 27 | 25 | 5 | 35 |
| Rhode Island portion | 789 186 | 764 163 | 25 023 | 20 628 | 4 395 | 843 | 512 | 892 | 702 | 1 444 |
| Male..... | 380 542 | 368 255 | 12 287 | 10 073 | 2 214 | 400 | 204 | 467 | 455 | 638 |
| Female..... | 408 644 | 395 908 | 12 736 | 10 555 | 2 181 | 443 | 308 | 425 | 247 | 758 |
| Cranston city | 73 037 | 72 275 | 762 | 590 | 172 | 30 | 13 | 44 | 19 | 66 |
| Male..... | 34 755 | 34 291 | 464 | 376 | 88 | 14 | 8 | 21 | 9 | 36 |
| Female..... | 38 282 | 37 984 | 298 | 214 | 84 | 16 | 5 | 23 | 10 | 30 |
| Pawtucket city | 76 984 | 76 305 | 679 | 403 | 276 | 49 | 55 | 24 | 7 | 141 |
| Male..... | 35 895 | 35 564 | 331 | 203 | 128 | 18 | 24 | 13 | 2 | 71 |
| Female..... | 41 089 | 40 741 | 348 | 200 | 148 | 31 | 31 | 11 | 5 | 70 |
| Providence city | 179 213 | 161 338 | 17 875 | 15 875 | 2 000 | 450 | 184 | 535 | 134 | 697 |
| Male..... | 84 688 | 76 226 | 8 462 | 7 456 | 1 006 | 213 | 92 | 279 | 87 | 335 |
| Female..... | 94 525 | 85 112 | 9 413 | 8 419 | 994 | 237 | 92 | 256 | 47 | 362 |
| Warwick city | 83 694 | 83 167 | 527 | 326 | 201 | 42 | 47 | 46 | 24 | 42 |
| Male..... | 40 527 | 40 277 | 250 | 164 | 86 | 20 | 13 | 25 | 12 | 16 |
| Female..... | 43 167 | 42 890 | 277 | 162 | 115 | 22 | 34 | 21 | 12 | 26 |
| Urban balance | 321 243 | 316 506 | 4 737 | 3 206 | 1 531 | 219 | 186 | 173 | 506 | 447 |
| Male..... | 157 277 | 154 709 | 2 568 | 1 768 | 800 | 105 | 59 | 92 | 337 | 267 |
| Female..... | 163 966 | 161 797 | 2 169 | 1 438 | 731 | 114 | 127 | 81 | 169 | 240 |

URBANIZED AREAS

| | | | | | | | | | | |
|---|---------|---------|--------|--------|-------|-----|-----|-----|-----|-------|
| Fall River | 139 392 | 138 181 | 1 211 | 522 | 689 | 55 | 62 | 142 | 256 | 174 |
| Male..... | 65 659 | 65 049 | 610 | 259 | 351 | 23 | 20 | 83 | 144 | 81 |
| Female..... | 73 733 | 73 132 | 601 | 263 | 338 | 32 | 42 | 59 | 112 | 93 |
| Massachusetts portion | 123 491 | 122 412 | 1 079 | 453 | 626 | 46 | 52 | 142 | 230 | 156 |
| Male..... | 57 957 | 57 404 | 553 | 230 | 323 | 19 | 20 | 83 | 128 | 73 |
| Female..... | 65 534 | 65 008 | 526 | 223 | 303 | 27 | 32 | 59 | 102 | 83 |
| Rhode Island portion | 15 901 | 15 769 | 192 | 69 | 63 | 9 | 10 | — | 26 | 18 |
| Male..... | 7 702 | 7 645 | 37 | 29 | 28 | 4 | — | — | 16 | 8 |
| Female..... | 8 199 | 8 124 | 75 | 40 | 35 | 5 | 10 | — | 10 | 10 |
| Providence-Pawtucket-Warwick | 795 311 | 770 551 | 24 760 | 20 464 | 4 296 | 799 | 510 | 847 | 695 | 1 445 |
| Male..... | 382 607 | 370 449 | 12 158 | 9 993 | 2 165 | 375 | 199 | 448 | 448 | 695 |
| Female..... | 412 704 | 400 102 | 12 602 | 10 471 | 2 131 | 424 | 311 | 399 | 247 | 750 |
| Massachusetts portion | 65 974 | 65 658 | 316 | 142 | 174 | 26 | 25 | 49 | 7 | 67 |
| Male..... | 31 782 | 31 629 | 153 | 64 | 89 | 17 | 3 | 29 | 2 | 35 |
| Female..... | 34 192 | 34 029 | 163 | 78 | 85 | 9 | 22 | 20 | 5 | 32 |
| Rhode Island portion | 729 337 | 704 893 | 24 444 | 20 322 | 4 122 | 773 | 485 | 798 | 688 | 1 373 |
| Male..... | 350 825 | 338 820 | 12 005 | 9 929 | 2 076 | 358 | 196 | 419 | 446 | 657 |
| Female..... | 378 512 | 366 073 | 12 439 | 10 393 | 2 046 | 415 | 289 | 379 | 242 | 721 |

TOWNS AND PLACES OF 50,000 OR MORE

| | | | | | | | | | | |
|-------------------------|---------|---------|--------|--------|-------|-----|-----|-----|-----|-----|
| Cranston | 73 037 | 72 275 | 762 | 590 | 172 | 30 | 13 | 44 | 19 | 66 |
| Male..... | 34 755 | 34 291 | 464 | 376 | 88 | 14 | 8 | 21 | 9 | 36 |
| Female..... | 38 282 | 37 984 | 298 | 214 | 84 | 16 | 5 | 23 | 10 | 30 |
| Pawtucket | 76 984 | 76 305 | 679 | 403 | 276 | 49 | 55 | 24 | 7 | 141 |
| Male..... | 35 895 | 35 564 | 331 | 203 | 128 | 18 | 24 | 13 | 2 | 71 |
| Female..... | 41 089 | 40 741 | 348 | 200 | 148 | 31 | 31 | 11 | 5 | 70 |
| Providence | 179 213 | 161 338 | 17 875 | 15 875 | 2 000 | 450 | 184 | 535 | 134 | 697 |
| Male..... | 84 688 | 76 226 | 8 462 | 7 456 | 1 006 | 213 | 92 | 279 | 87 | 335 |
| Female..... | 94 525 | 85 112 | 9 413 | 8 419 | 994 | 237 | 92 | 256 | 47 | 362 |
| Warwick | 83 694 | 83 167 | 527 | 326 | 201 | 42 | 47 | 46 | 24 | 42 |
| Male..... | 40 527 | 40 277 | 250 | 164 | 86 | 20 | 13 | 25 | 12 | 16 |
| Female..... | 43 167 | 42 890 | 277 | 162 | 115 | 22 | 34 | 21 | 12 | 26 |

Table 24. Age by Race and Sex, for Areas, Towns, and Places: 1970

[For minimum base for derived figures (percent, median, etc.) and meaning of symbols, see text]

**SMSA's
Places of 50,000 or More
(or Central Cities)
Urban Balance
Urbanized Areas
Towns and Places of 50,000
or More**

| | 1970 population | | | | | | | 1960 population |
|--|-----------------|--------|--------|--------|--------|-------|--------|-----------------|
| | All races | | | White | | Negro | | |
| | Total | Male | Female | Male | Female | Male | Female | |
| FALL RIVER SMSA - TOTAL | | | | | | | | |
| All ages..... | 149 976 | 70 931 | 79 045 | 70 306 | 78 456 | 263 | 249 | 138 156 |
| Under 1 year..... | 2 438 | 1 242 | 1 196 | 1 218 | 1 189 | 7 | 1 | 2 677 |
| 1 year..... | 2 487 | 1 243 | 1 244 | 1 219 | 1 231 | 8 | 3 | 2 603 |
| 2 years..... | 2 499 | 1 286 | 1 213 | 1 275 | 1 201 | 3 | 6 | 2 625 |
| 3 years..... | 2 612 | 1 370 | 1 242 | 1 355 | 1 228 | 6 | 5 | 2 540 |
| 4 years..... | 2 646 | 1 328 | 1 318 | 1 317 | 1 307 | 3 | 3 | 2 641 |
| 5 years..... | 2 635 | 1 322 | 1 313 | 1 307 | 1 306 | 7 | 6 | 2 563 |
| 6 years..... | 2 679 | 1 363 | 1 316 | 1 352 | 1 301 | 5 | 8 | 2 447 |
| 7 years..... | 2 684 | 1 367 | 1 317 | 1 362 | 1 305 | 3 | 7 | 2 420 |
| 8 years..... | 2 585 | 1 320 | 1 265 | 1 309 | 1 254 | 7 | 4 | 2 384 |
| 9 years..... | 2 738 | 1 373 | 1 365 | 1 356 | 1 350 | 11 | 8 | 2 337 |
| 10 years..... | 2 790 | 1 449 | 1 341 | 1 440 | 1 323 | 6 | 8 | 2 380 |
| 11 years..... | 2 704 | 1 350 | 1 354 | 1 342 | 1 341 | 5 | 4 | 2 518 |
| 12 years..... | 2 816 | 1 432 | 1 384 | 1 419 | 1 366 | 4 | 11 | 2 744 |
| 13 years..... | 2 704 | 1 402 | 1 302 | 1 384 | 1 295 | 13 | 4 | 2 830 |
| 14 years..... | 2 789 | 1 432 | 1 357 | 1 417 | 1 339 | 9 | 9 | 2 153 |
| 15 years..... | 2 686 | 1 369 | 1 317 | 1 359 | 1 310 | 3 | 7 | 2 235 |
| 16 years..... | 2 613 | 1 345 | 1 268 | 1 331 | 1 259 | 6 | 5 | 2 339 |
| 17 years..... | 2 483 | 1 198 | 1 285 | 1 185 | 1 279 | 8 | 6 | 2 312 |
| 18 years..... | 2 348 | 1 175 | 1 173 | 1 170 | 1 166 | 2 | 4 | 1 777 |
| 19 years..... | 2 146 | 972 | 1 174 | 966 | 1 163 | 4 | 8 | 1 495 |
| 20 years..... | 2 154 | 940 | 1 214 | 926 | 1 206 | 7 | 3 | 1 356 |
| 21 years and over..... | 95 740 | 43 653 | 52 087 | 43 297 | 51 737 | 136 | 129 | 88 780 |
| Under 5 years..... | 12 682 | 6 469 | 6 213 | 6 384 | 6 156 | 27 | 18 | 13 086 |
| 5 to 9 years..... | 13 321 | 6 745 | 6 576 | 6 686 | 6 516 | 33 | 33 | 12 151 |
| 10 to 14 years..... | 13 803 | 7 065 | 6 738 | 7 002 | 6 664 | 37 | 36 | 12 625 |
| 15 to 19 years..... | 12 276 | 6 059 | 6 217 | 6 011 | 6 177 | 33 | 30 | 10 158 |
| 20 to 24 years..... | 10 750 | 4 927 | 5 823 | 4 870 | 5 779 | 31 | 19 | 6 837 |
| 25 to 29 years..... | 9 180 | 4 519 | 4 661 | 4 477 | 4 597 | 12 | 16 | 7 089 |
| 30 to 34 years..... | 7 125 | 3 394 | 3 731 | 3 330 | 3 677 | 17 | 13 | 8 933 |
| 35 to 39 years..... | 7 237 | 3 475 | 3 762 | 3 434 | 3 722 | 14 | 16 | 10 148 |
| 40 to 44 years..... | 9 144 | 4 368 | 4 776 | 4 335 | 4 740 | 14 | 16 | 9 985 |
| 45 to 49 years..... | 10 285 | 4 881 | 5 404 | 4 857 | 5 378 | 11 | 13 | 9 508 |
| 50 to 54 years..... | 9 857 | 4 642 | 5 215 | 4 620 | 5 192 | 15 | 8 | 8 059 |
| 55 to 59 years..... | 8 955 | 4 199 | 4 756 | 4 180 | 4 741 | 7 | 5 | 7 668 |
| 60 to 64 years..... | 7 394 | 3 317 | 4 077 | 3 304 | 4 065 | 1 | 4 | 6 806 |
| 65 to 69 years..... | 6 305 | 2 611 | 3 694 | 2 598 | 3 686 | 4 | 4 | 5 830 |
| 70 to 74 years..... | 5 122 | 2 015 | 3 107 | 2 002 | 3 100 | 3 | 3 | 4 308 |
| 75 to 79 years..... | 3 378 | 1 255 | 2 123 | 1 238 | 2 110 | 9 | 4 | 2 580 |
| 80 to 84 years..... | 1 940 | 645 | 1 295 | 639 | 1 282 | 3 | 9 | 1 519 |
| 85 years and over..... | 1 222 | 345 | 877 | 339 | 874 | 2 | 2 | 866 |
| Under 18 years..... | 47 588 | 24 191 | 23 397 | 23 947 | 23 184 | 114 | 105 | 44 748 |
| 62 years and over..... | 22 288 | 8 817 | 13 471 | 8 754 | 13 418 | 22 | 25 | 19 186 |
| 65 years and over..... | 17 967 | 6 871 | 11 096 | 6 816 | 11 052 | 21 | 22 | 15 103 |
| Median age..... | 32.1 | 29.6 | 34.4 | 29.7 | 34.5 | 21.9 | 22.0 | 34.0 |
| FALL RIVER SMSA - MASSACHUSETTS PORTION - TOTAL | | | | | | | | |
| All ages..... | 137 417 | 64 808 | 72 609 | 64 208 | 72 038 | 254 | 243 | 128 495 |
| Under 1 year..... | 2 244 | 1 156 | 1 088 | 1 132 | 1 081 | 7 | 1 | 2 518 |
| 1 year..... | 2 272 | 1 142 | 1 130 | 1 120 | 1 117 | 7 | 3 | 2 420 |
| 2 years..... | 2 289 | 1 185 | 1 104 | 1 174 | 1 092 | 3 | 6 | 2 438 |
| 3 years..... | 2 369 | 1 241 | 1 128 | 1 227 | 1 114 | 6 | 5 | 2 356 |
| 4 years..... | 2 415 | 1 218 | 1 197 | 1 208 | 1 188 | 3 | 2 | 2 425 |
| 5 years..... | 2 382 | 1 199 | 1 183 | 1 185 | 1 176 | 7 | 6 | 2 380 |
| 6 years..... | 2 387 | 1 195 | 1 192 | 1 185 | 1 177 | 4 | 8 | 2 250 |
| 7 years..... | 2 420 | 1 236 | 1 184 | 1 231 | 1 172 | 3 | 7 | 2 244 |
| 8 years..... | 2 350 | 1 203 | 1 147 | 1 192 | 1 137 | 7 | 4 | 2 191 |
| 9 years..... | 2 488 | 1 258 | 1 230 | 1 242 | 1 215 | 10 | 8 | 2 156 |
| 10 years..... | 2 543 | 1 325 | 1 218 | 1 316 | 1 200 | 6 | 8 | 2 207 |
| 11 years..... | 2 438 | 1 210 | 1 228 | 1 202 | 1 216 | 5 | 4 | 2 332 |
| 12 years..... | 2 575 | 1 306 | 1 269 | 1 293 | 1 252 | 4 | 11 | 2 533 |
| 13 years..... | 2 439 | 1 263 | 1 176 | 1 245 | 1 169 | 13 | 4 | 2 621 |
| 14 years..... | 2 524 | 1 292 | 1 232 | 1 278 | 1 214 | 8 | 9 | 1 989 |
| 15 years..... | 2 430 | 1 233 | 1 197 | 1 223 | 1 190 | 3 | 7 | 2 057 |
| 16 years..... | 2 388 | 1 228 | 1 160 | 1 215 | 1 151 | 6 | 5 | 2 165 |
| 17 years..... | 2 274 | 1 109 | 1 165 | 1 096 | 1 159 | 8 | 6 | 2 141 |
| 18 years..... | 2 179 | 1 089 | 1 090 | 1 084 | 1 083 | 2 | 4 | 1 670 |
| 19 years..... | 2 003 | 888 | 1 115 | 882 | 1 104 | 4 | 8 | 1 398 |
| 20 years..... | 2 007 | 876 | 1 131 | 862 | 1 123 | 7 | 3 | 1 284 |
| 21 years and over..... | 88 001 | 39 956 | 48 045 | 39 616 | 47 708 | 131 | 124 | 82 920 |
| Under 5 years..... | 11 589 | 5 942 | 5 647 | 5 861 | 5 592 | 26 | 17 | 12 157 |
| 5 to 9 years..... | 12 027 | 6 091 | 5 936 | 6 035 | 5 877 | 31 | 33 | 11 221 |
| 10 to 14 years..... | 12 519 | 6 396 | 6 123 | 6 334 | 6 051 | 36 | 36 | 11 682 |
| 15 to 19 years..... | 11 274 | 5 547 | 5 727 | 5 500 | 5 687 | 23 | 30 | 9 431 |
| 20 to 24 years..... | 9 990 | 4 578 | 5 412 | 4 521 | 5 370 | 31 | 19 | 6 435 |
| 25 to 29 years..... | 8 406 | 4 156 | 4 250 | 4 115 | 4 187 | 11 | 15 | 6 602 |
| 30 to 34 years..... | 6 403 | 3 058 | 3 345 | 2 996 | 3 292 | 17 | 13 | 8 280 |
| 35 to 39 years..... | 6 506 | 3 116 | 3 390 | 3 078 | 3 354 | 13 | 15 | 9 346 |
| 40 to 44 years..... | 8 289 | 3 952 | 4 337 | 3 922 | 4 304 | 10 | 15 | 9 216 |
| 45 to 49 years..... | 9 381 | 4 428 | 4 953 | 4 405 | 4 927 | 10 | 13 | 8 855 |
| 50 to 54 years..... | 8 999 | 4 217 | 4 782 | 4 195 | 4 759 | 15 | 8 | 7 513 |
| 55 to 59 years..... | 8 231 | 3 642 | 4 389 | 3 823 | 4 375 | 7 | 4 | 7 213 |
| 60 to 64 years..... | 6 842 | 3 056 | 3 786 | 3 044 | 3 774 | 1 | 4 | 6 415 |
| 65 to 69 years..... | 5 911 | 2 423 | 3 488 | 2 412 | 3 481 | 4 | 3 | 5 535 |
| 70 to 74 years..... | 4 830 | 1 903 | 2 927 | 1 890 | 2 920 | 3 | 3 | 4 131 |
| 75 to 79 years..... | 3 199 | 1 173 | 2 026 | 1 157 | 2 013 | 9 | 4 | 2 446 |
| 80 to 84 years..... | 1 863 | 611 | 1 252 | 605 | 1 239 | 3 | 9 | 1 427 |
| 85 years and over..... | 1 158 | 319 | 839 | 315 | 836 | 1 | 2 | 810 |
| Under 18 years..... | 43 227 | 21 999 | 21 228 | 21 764 | 21 020 | 110 | 104 | 41 423 |
| 62 years and over..... | 20 984 | 8 230 | 12 754 | 8 173 | 12 702 | 21 | 24 | 18 198 |
| 65 years and over..... | 16 961 | 6 429 | 10 532 | 6 379 | 10 489 | 20 | 21 | 14 349 |
| Median age..... | 32.3 | 29.6 | 34.8 | 29.7 | 34.9 | 21.8 | 21.4 | 34.1 |

Table 24. Age by Race and Sex, for Areas, Towns, and Places: 1970—Continued

[For minimum base for derived figures (percent, median, etc.) and meaning of symbols, see text]

SMSA's
Places of 50,000 or More
(or Central Cities)
Urban Balance
Urbanized Areas
Towns and Places of 50,000
or More

| | 1970 population | | | | | | | | 1960 population |
|---|-----------------|--------|--------|--------|--------|-------|--------|--------|-----------------|
| | All races | | | White | | Negro | | | |
| | Total | Male | Female | Male | Female | Male | Female | | |
| FALL RIVER SMSA—MASSACHUSETTS PORTION—FALL RIVER CITY (URBAN PART) | | | | | | | | | |
| All ages | 96 569 | 44 855 | 51 714 | 44 346 | 51 228 | 224 | 213 | 99 942 | |
| Under 1 year | 1 681 | 843 | 838 | 820 | 832 | 7 | 1 | 1 981 | |
| 1 year | 1 659 | 831 | 828 | 810 | 815 | 7 | 3 | 1 820 | |
| 2 years | 1 593 | 842 | 751 | 831 | 740 | 3 | 6 | 1 830 | |
| 3 years | 1 677 | 863 | 814 | 850 | 802 | 6 | 4 | 1 793 | |
| 4 years | 1 628 | 830 | 798 | 821 | 792 | 2 | 2 | 1 783 | |
| 5 years | 1 578 | 781 | 797 | 769 | 791 | 7 | 5 | 1 783 | |
| 6 years | 1 547 | 793 | 754 | 784 | 741 | 4 | 7 | 1 675 | |
| 7 years | 1 554 | 780 | 774 | 776 | 763 | 2 | 7 | 1 642 | |
| 8 years | 1 510 | 767 | 743 | 757 | 734 | 7 | 3 | 1 625 | |
| 9 years | 1 609 | 830 | 779 | 818 | 766 | 8 | 7 | 1 598 | |
| 10 years | 1 639 | 855 | 784 | 846 | 769 | 6 | 8 | 1 648 | |
| 11 years | 1 566 | 752 | 814 | 745 | 803 | 4 | 3 | 1 767 | |
| 12 years | 1 632 | 825 | 807 | 814 | 792 | 4 | 10 | 1 903 | |
| 13 years | 1 629 | 849 | 780 | 833 | 773 | 11 | 4 | 1 928 | |
| 14 years | 1 667 | 844 | 823 | 833 | 807 | 7 | 7 | 1 510 | |
| 15 years | 1 624 | 840 | 784 | 831 | 778 | 3 | 6 | 1 554 | |
| 16 years | 1 632 | 824 | 808 | 813 | 800 | 6 | 5 | 1 646 | |
| 17 years | 1 511 | 730 | 781 | 720 | 775 | 7 | 6 | 1 620 | |
| 18 years | 1 515 | 730 | 785 | 727 | 779 | 1 | 3 | 1 398 | |
| 19 years | 1 503 | 647 | 856 | 643 | 845 | 3 | 8 | 1 136 | |
| 20 years | 1 545 | 646 | 899 | 635 | 891 | 6 | 3 | 1 070 | |
| 21 years and over | 63 070 | 28 153 | 34 917 | 27 870 | 34 640 | 113 | 105 | 65 232 | |
| Under 5 years | 8 238 | 4 209 | 4 029 | 4 132 | 3 981 | 25 | 16 | 9 207 | |
| 5 to 9 years | 7 798 | 3 951 | 3 847 | 3 904 | 3 795 | 28 | 29 | 8 323 | |
| 10 to 14 years | 8 133 | 4 125 | 4 008 | 4 071 | 3 944 | 32 | 32 | 8 756 | |
| 15 to 19 years | 7 785 | 3 771 | 4 014 | 3 734 | 3 977 | 20 | 28 | 7 354 | |
| 20 to 24 years | 7 660 | 3 494 | 4 166 | 3 444 | 4 130 | 29 | 16 | 5 319 | |
| 25 to 29 years | 5 961 | 3 010 | 2 951 | 2 973 | 2 894 | 10 | 15 | 5 182 | |
| 30 to 34 years | 4 150 | 1 974 | 2 176 | 1 918 | 2 128 | 15 | 11 | 6 220 | |
| 35 to 39 years | 4 138 | 1 986 | 2 152 | 1 955 | 2 122 | 11 | 12 | 6 989 | |
| 40 to 44 years | 5 343 | 2 486 | 2 857 | 2 464 | 2 833 | 11 | 12 | 7 000 | |
| 45 to 49 years | 6 412 | 2 980 | 3 432 | 2 963 | 3 411 | 7 | 11 | 6 848 | |
| 50 to 54 years | 6 416 | 2 949 | 3 467 | 2 932 | 3 447 | 13 | 8 | 5 878 | |
| 55 to 59 years | 6 105 | 2 814 | 3 291 | 2 799 | 3 282 | 6 | 4 | 5 708 | |
| 60 to 64 years | 5 098 | 2 212 | 2 886 | 2 203 | 2 876 | 1 | 4 | 5 208 | |
| 65 to 69 years | 4 530 | 1 792 | 2 738 | 1 783 | 2 734 | 4 | 1 | 4 443 | |
| 70 to 74 years | 3 722 | 1 431 | 2 291 | 1 419 | 2 286 | 3 | 3 | 3 436 | |
| 75 to 79 years | 2 604 | 940 | 1 664 | 927 | 1 655 | 6 | 3 | 2 049 | |
| 80 to 84 years | 1 535 | 485 | 1 050 | 481 | 1 041 | 2 | 6 | 1 144 | |
| 85 years and over | 941 | 246 | 695 | 244 | 692 | 1 | 2 | 658 | |
| Under 18 years | 28 936 | 14 679 | 14 257 | 14 471 | 14 073 | 101 | 94 | 31 106 | |
| 62 years and over | 16 303 | 6 184 | 10 119 | 6 139 | 10 082 | 17 | 18 | 15 074 | |
| 65 years and over | 13 332 | 4 894 | 8 438 | 4 854 | 8 408 | 16 | 15 | 11 950 | |
| Median age | 33.3 | 29.8 | 36.5 | 29.9 | 36.8 | 21.2 | 20.5 | 34.7 | |
| FALL RIVER SMSA—MASSACHUSETTS PORTION—URBAN BALANCE | | | | | | | | | |
| All ages | 26 922 | 13 102 | 13 820 | 13 058 | 13 780 | 6 | 10 | (NA) | |
| Under 1 year | 355 | 192 | 163 | 192 | 163 | — | — | (NA) | |
| 1 year | 406 | 212 | 194 | 212 | 194 | — | — | (NA) | |
| 2 years | 440 | 203 | 237 | 203 | 237 | — | — | (NA) | |
| 3 years | 455 | 253 | 202 | 252 | 201 | — | 1 | (NA) | |
| 4 years | 518 | 262 | 256 | 262 | 255 | — | — | (NA) | |
| 5 years | 528 | 278 | 250 | 276 | 250 | — | — | (NA) | |
| 6 years | 549 | 263 | 286 | 262 | 286 | — | — | (NA) | |
| 7 years | 573 | 303 | 270 | 303 | 270 | — | — | (NA) | |
| 8 years | 544 | 284 | 260 | 284 | 260 | — | — | (NA) | |
| 9 years | 588 | 301 | 287 | 299 | 286 | — | — | (NA) | |
| 10 years | 605 | 319 | 286 | 319 | 283 | — | 1 | (NA) | |
| 11 years | 560 | 293 | 267 | 293 | 266 | — | — | (NA) | |
| 12 years | 615 | 312 | 303 | 310 | 303 | — | 1 | (NA) | |
| 13 years | 528 | 261 | 267 | 260 | 267 | — | — | (NA) | |
| 14 years | 562 | 286 | 276 | 285 | 276 | 1 | — | (NA) | |
| 15 years | 517 | 242 | 275 | 241 | 275 | — | — | (NA) | |
| 16 years | 517 | 274 | 243 | 272 | 242 | — | — | (NA) | |
| 17 years | 517 | 274 | 243 | 272 | 243 | — | — | (NA) | |
| 18 years | 428 | 227 | 201 | 226 | 201 | — | — | (NA) | |
| 19 years | 328 | 158 | 170 | 157 | 170 | — | — | (NA) | |
| 20 years | 301 | 150 | 151 | 148 | 151 | — | — | (NA) | |
| 21 years and over | 16 488 | 7 755 | 8 733 | 7 730 | 8 701 | 5 | 7 | (NA) | |
| Under 5 years | 2 174 | 1 122 | 1 052 | 1 121 | 1 050 | — | 1 | (NA) | |
| 5 to 9 years | 2 782 | 1 429 | 1 353 | 1 424 | 1 352 | — | 1 | (NA) | |
| 10 to 14 years | 2 870 | 1 471 | 1 399 | 1 467 | 1 395 | — | 1 | (NA) | |
| 15 to 19 years | 2 307 | 1 175 | 1 132 | 1 168 | 1 131 | — | — | (NA) | |
| 20 to 24 years | 1 473 | 689 | 784 | 687 | 781 | — | — | (NA) | |
| 25 to 29 years | 1 563 | 723 | 840 | 722 | 838 | — | 1 | (NA) | |
| 30 to 34 years | 1 433 | 693 | 740 | 691 | 737 | — | — | (NA) | |
| 35 to 39 years | 1 597 | 754 | 843 | 749 | 841 | 1 | 1 | (NA) | |
| 40 to 44 years | 1 967 | 971 | 996 | 969 | 991 | — | — | (NA) | |
| 45 to 49 years | 2 054 | 1 013 | 1 041 | 1 010 | 1 038 | — | 1 | (NA) | |
| 50 to 54 years | 1 740 | 835 | 905 | 832 | 903 | 2 | 1 | (NA) | |
| 55 to 59 years | 1 438 | 681 | 757 | 678 | 753 | 1 | — | (NA) | |
| 60 to 64 years | 1 135 | 570 | 565 | 568 | 564 | — | — | (NA) | |
| 65 to 69 years | 923 | 415 | 508 | 413 | 507 | — | — | (NA) | |
| 70 to 74 years | 735 | 288 | 447 | 287 | 445 | — | 1 | (NA) | |
| 75 to 79 years | 384 | 149 | 235 | 149 | 233 | — | — | (NA) | |
| 80 to 84 years | 217 | 81 | 136 | 80 | 134 | 1 | 2 | (NA) | |
| 85 years and over | 130 | 43 | 87 | 43 | 87 | — | — | (NA) | |
| Under 18 years | 9 377 | 4 812 | 4 565 | 4 797 | 4 557 | 1 | 3 | (NA) | |
| 62 years and over | 3 063 | 1 320 | 1 743 | 1 315 | 1 735 | 1 | 3 | (NA) | |
| 65 years and over | 2 389 | 976 | 1 413 | 972 | 1 406 | 1 | 3 | (NA) | |
| Median age | 31.0 | 29.6 | 32.4 | 29.6 | 32.3 | 47.5 | 35.0 | (NA) | |

Table 24. Age by Race and Sex, for Areas, Towns, and Places: 1970—Continued

[For minimum base for derived figures (percent, median, etc.) and meaning of symbols, see text]

SMSA's
Places of 50,000 or More
(or Central Cities)
Urban Balance
Urbanized Areas
Towns and Places of 50,000
or More

| | 1970 population | | | | | | | | 1960 population |
|--|-----------------|-------|--------|-------|--------|-------|--------|------|-----------------|
| | All races | | | White | | Negro | | | |
| | Total | Male | Female | Male | Female | Male | Female | | |
| FALL RIVER SMSA — RHODE ISLAND PORTION — TOTAL | | | | | | | | | |
| All ages..... | 12 559 | 6 123 | 6 436 | 6 098 | 6 418 | 9 | 6 | (NA) | |
| Under 1 year..... | 194 | 86 | 108 | 86 | 108 | — | — | (NA) | |
| 1 year..... | 215 | 101 | 114 | 99 | 114 | 1 | — | (NA) | |
| 2 years..... | 210 | 101 | 109 | 101 | 109 | — | — | (NA) | |
| 3 years..... | 243 | 129 | 114 | 128 | 114 | — | — | (NA) | |
| 4 years..... | 231 | 110 | 121 | 109 | 119 | — | 1 | (NA) | |
| 5 years..... | 253 | 123 | 130 | 122 | 130 | — | — | (NA) | |
| 6 years..... | 292 | 168 | 124 | 167 | 124 | 1 | — | (NA) | |
| 7 years..... | 264 | 131 | 133 | 131 | 133 | — | — | (NA) | |
| 8 years..... | 235 | 117 | 118 | 117 | 117 | — | — | (NA) | |
| 9 years..... | 250 | 115 | 135 | 114 | 135 | 1 | — | (NA) | |
| 10 years..... | 247 | 124 | 123 | 124 | 123 | — | — | (NA) | |
| 11 years..... | 266 | 140 | 126 | 140 | 125 | — | — | (NA) | |
| 12 years..... | 241 | 126 | 115 | 126 | 114 | — | — | (NA) | |
| 13 years..... | 265 | 139 | 126 | 139 | 126 | — | — | (NA) | |
| 14 years..... | 265 | 140 | 125 | 139 | 125 | 1 | — | (NA) | |
| 15 years..... | 256 | 136 | 120 | 136 | 120 | — | — | (NA) | |
| 16 years..... | 225 | 117 | 108 | 116 | 108 | — | — | (NA) | |
| 17 years..... | 209 | 89 | 120 | 89 | 120 | — | — | (NA) | |
| 18 years..... | 169 | 86 | 83 | 86 | 83 | — | — | (NA) | |
| 19 years..... | 143 | 84 | 59 | 84 | 59 | — | — | (NA) | |
| 20 years..... | 147 | 64 | 83 | 64 | 83 | — | — | (NA) | |
| 21 years and over..... | 7 739 | 3 697 | 4 042 | 3 681 | 4 029 | 5 | 5 | (NA) | |
| Under 5 years..... | 1 09C | 527 | 566 | 523 | 564 | 1 | 1 | (NA) | |
| 5 to 9 years..... | 1 294 | 654 | 640 | 651 | 639 | 2 | — | (NA) | |
| 10 to 14 years..... | 1 284 | 669 | 615 | 668 | 613 | 1 | — | (NA) | |
| 15 to 19 years..... | 1 002 | 512 | 490 | 511 | 490 | — | — | (NA) | |
| 20 to 24 years..... | 760 | 349 | 411 | 349 | 409 | — | — | (NA) | |
| 25 to 29 years..... | 774 | 363 | 411 | 362 | 410 | 1 | 1 | (NA) | |
| 30 to 34 years..... | 722 | 336 | 386 | 334 | 385 | — | — | (NA) | |
| 35 to 39 years..... | 731 | 359 | 372 | 356 | 368 | 1 | 1 | (NA) | |
| 40 to 44 years..... | 855 | 416 | 439 | 413 | 436 | 1 | 1 | (NA) | |
| 45 to 49 years..... | 904 | 453 | 451 | 452 | 451 | 1 | — | (NA) | |
| 50 to 54 years..... | 858 | 425 | 433 | 425 | 433 | — | — | (NA) | |
| 55 to 59 years..... | 724 | 357 | 367 | 357 | 366 | — | 1 | (NA) | |
| 60 to 64 years..... | 552 | 261 | 291 | 260 | 291 | — | — | (NA) | |
| 65 to 69 years..... | 394 | 188 | 206 | 186 | 205 | — | 1 | (NA) | |
| 70 to 74 years..... | 292 | 112 | 180 | 112 | 180 | — | — | (NA) | |
| 75 to 79 years..... | 179 | 82 | 97 | 81 | 97 | — | — | (NA) | |
| 80 to 84 years..... | 77 | 34 | 43 | 34 | 43 | — | — | (NA) | |
| 85 years and over..... | 64 | 26 | 38 | 24 | 38 | 1 | — | (NA) | |
| Under 18 years..... | 4 361 | 2 192 | 2 169 | 2 183 | 2 164 | 4 | 1 | (NA) | |
| 62 years and over..... | 1 304 | 587 | 717 | 581 | 716 | 1 | 1 | (NA) | |
| 65 years and over..... | 1 006 | 442 | 564 | 437 | 563 | 1 | 1 | (NA) | |
| Median age..... | 30.5 | 29.8 | 31.1 | 29.8 | 31.1 | 27.5 | 40.0 | (NA) | |
| FALL RIVER SMSA — RHODE ISLAND PORTION — URBAN PART | | | | | | | | | |
| All ages..... | 7 388 | 3 582 | 3 806 | 3 570 | 3 794 | 8 | 6 | (NA) | |
| Under 1 year..... | 99 | 48 | 51 | 48 | 51 | — | — | (NA) | |
| 1 year..... | 113 | 50 | 63 | 49 | 63 | 1 | — | (NA) | |
| 2 years..... | 112 | 59 | 53 | 59 | 53 | — | — | (NA) | |
| 3 years..... | 115 | 67 | 48 | 67 | 48 | — | — | (NA) | |
| 4 years..... | 121 | 58 | 63 | 58 | 62 | — | 1 | (NA) | |
| 5 years..... | 145 | 65 | 80 | 65 | 80 | — | — | (NA) | |
| 6 years..... | 144 | 77 | 67 | 76 | 67 | 1 | — | (NA) | |
| 7 years..... | 160 | 78 | 82 | 78 | 82 | — | — | (NA) | |
| 8 years..... | 127 | 65 | 62 | 65 | 62 | — | — | (NA) | |
| 9 years..... | 145 | 76 | 69 | 75 | 69 | 1 | — | (NA) | |
| 10 years..... | 153 | 71 | 82 | 71 | 82 | — | — | (NA) | |
| 11 years..... | 149 | 76 | 73 | 76 | 72 | — | — | (NA) | |
| 12 years..... | 135 | 73 | 62 | 73 | 62 | — | — | (NA) | |
| 13 years..... | 158 | 87 | 71 | 87 | 71 | — | — | (NA) | |
| 14 years..... | 159 | 80 | 79 | 79 | 79 | 1 | — | (NA) | |
| 15 years..... | 150 | 84 | 66 | 84 | 66 | — | — | (NA) | |
| 16 years..... | 131 | 70 | 61 | 69 | 61 | — | — | (NA) | |
| 17 years..... | 120 | 45 | 75 | 45 | 75 | — | — | (NA) | |
| 18 years..... | 109 | 61 | 48 | 61 | 48 | — | — | (NA) | |
| 19 years..... | 76 | 41 | 35 | 41 | 35 | — | — | (NA) | |
| 20 years..... | 87 | 36 | 51 | 36 | 51 | — | — | (NA) | |
| 21 years and over..... | 4 680 | 2 215 | 2 465 | 2 208 | 2 455 | 4 | 5 | (NA) | |
| Under 5 years..... | 560 | 282 | 278 | 281 | 277 | 1 | 1 | (NA) | |
| 5 to 9 years..... | 721 | 361 | 360 | 359 | 360 | 2 | — | (NA) | |
| 10 to 14 years..... | 754 | 387 | 367 | 386 | 366 | 1 | — | (NA) | |
| 15 to 19 years..... | 586 | 301 | 285 | 300 | 285 | — | — | (NA) | |
| 20 to 24 years..... | 416 | 192 | 224 | 192 | 223 | — | — | (NA) | |
| 25 to 29 years..... | 441 | 207 | 234 | 206 | 233 | 1 | 1 | (NA) | |
| 30 to 34 years..... | 408 | 190 | 218 | 190 | 217 | — | — | (NA) | |
| 35 to 39 years..... | 400 | 204 | 196 | 203 | 193 | 1 | 1 | (NA) | |
| 40 to 44 years..... | 509 | 237 | 272 | 235 | 270 | 1 | 1 | (NA) | |
| 45 to 49 years..... | 581 | 282 | 299 | 281 | 299 | 1 | — | (NA) | |
| 50 to 54 years..... | 573 | 274 | 299 | 274 | 299 | — | — | (NA) | |
| 55 to 59 years..... | 463 | 227 | 236 | 227 | 235 | — | 1 | (NA) | |
| 60 to 64 years..... | 342 | 162 | 180 | 161 | 180 | — | — | (NA) | |
| 65 to 69 years..... | 256 | 120 | 136 | 119 | 135 | — | 1 | (NA) | |
| 70 to 74 years..... | 185 | 72 | 113 | 72 | 113 | — | — | (NA) | |
| 75 to 79 years..... | 121 | 56 | 65 | 56 | 65 | — | — | (NA) | |
| 80 to 84 years..... | 41 | 16 | 25 | 16 | 25 | — | — | (NA) | |
| 85 years and over..... | 31 | 12 | 19 | 12 | 19 | — | — | (NA) | |
| Under 18 years..... | 2 436 | 1 229 | 1 207 | 1 224 | 1 205 | 4 | 1 | (NA) | |
| 62 years and over..... | 817 | 366 | 451 | 364 | 450 | — | 1 | (NA) | |
| 65 years and over..... | 634 | 276 | 358 | 275 | 357 | — | 1 | (NA) | |
| Median age..... | 32.6 | 31.6 | 33.6 | 31.6 | 33.5 | 15.0 | 40.0 | (NA) | |

Table 24. Age by Race and Sex, for Areas, Towns, and Places: 1970—Continued

(For minimum base for derived figures (percent, median, etc.) and meaning of symbols, see text)

SMSA's
Places of 50,000 or More
(or Central Cities)
Urban Balance
Urbanized Areas
Towns and Places of 50,000
or More

| | 1970 population | | | | | | | 1960 population |
|--|-----------------|---------|---------|---------|---------|--------|--------|-----------------|
| | All races | | | White | | Negro | | |
| | Total | Male | Female | Male | Female | Male | Female | |
| PROVIDENCE-PAWTUCKET-WARWICK SMSA—TOTAL | | | | | | | | |
| All ages..... | 910 781 | 439 929 | 470 852 | 427 250 | 457 744 | 10 307 | 10 776 | 821 161 |
| Under 1 year..... | 14 556 | 7 400 | 7 156 | 7 064 | 6 836 | 268 | 268 | 17 362 |
| 1 year..... | 14 418 | 7 259 | 7 159 | 6 952 | 6 863 | 244 | 230 | 17 337 |
| 2 years..... | 14 668 | 7 561 | 7 107 | 7 255 | 6 842 | 233 | 224 | 17 571 |
| 3 years..... | 15 098 | 7 695 | 7 403 | 7 439 | 7 127 | 218 | 230 | 16 955 |
| 4 years..... | 16 046 | 8 331 | 7 715 | 8 041 | 7 443 | 250 | 233 | 16 886 |
| 5 years..... | 16 619 | 8 490 | 8 129 | 8 203 | 7 818 | 248 | 263 | 16 701 |
| 6 years..... | 17 016 | 8 787 | 8 229 | 8 496 | 7 955 | 249 | 242 | 15 925 |
| 7 years..... | 17 072 | 8 690 | 8 382 | 8 372 | 8 101 | 274 | 239 | 15 855 |
| 8 years..... | 17 366 | 8 904 | 8 462 | 8 604 | 8 163 | 260 | 252 | 15 116 |
| 9 years..... | 17 561 | 9 037 | 8 524 | 8 744 | 8 226 | 257 | 262 | 14 258 |
| 10 years..... | 17 948 | 9 061 | 8 887 | 8 743 | 8 563 | 272 | 275 | 14 278 |
| 11 years..... | 17 678 | 9 039 | 8 639 | 8 748 | 8 386 | 257 | 223 | 14 744 |
| 12 years..... | 17 861 | 9 123 | 8 738 | 8 834 | 8 460 | 247 | 243 | 15 409 |
| 13 years..... | 17 268 | 8 778 | 8 490 | 8 517 | 8 221 | 231 | 228 | 15 657 |
| 14 years..... | 17 264 | 8 778 | 8 486 | 8 497 | 8 186 | 245 | 260 | 11 723 |
| 15 years..... | 17 158 | 8 628 | 8 530 | 8 373 | 8 268 | 228 | 224 | 11 671 |
| 16 years..... | 16 182 | 8 245 | 7 937 | 8 013 | 7 691 | 203 | 207 | 12 000 |
| 17 years..... | 15 980 | 7 988 | 7 992 | 7 747 | 7 750 | 208 | 209 | 12 595 |
| 18 years..... | 15 895 | 8 099 | 7 796 | 7 804 | 7 526 | 244 | 229 | 10 801 |
| 19 years..... | 15 121 | 7 786 | 7 335 | 7 484 | 7 068 | 251 | 227 | 9 745 |
| 20 years..... | 15 533 | 8 012 | 7 521 | 7 667 | 7 260 | 281 | 226 | 9 599 |
| 21 years and over..... | 566 473 | 264 238 | 302 235 | 257 653 | 294 971 | 5 139 | 5 782 | 518 912 |
| Under 5 years..... | 74 786 | 38 246 | 36 540 | 36 751 | 35 131 | 1 213 | 1 185 | 86 111 |
| 5 to 9 years..... | 85 634 | 41 726 | 43 908 | 42 419 | 40 263 | 1 288 | 1 258 | 77 855 |
| 10 to 14 years..... | 88 019 | 44 779 | 43 240 | 43 339 | 41 816 | 1 252 | 1 229 | 71 811 |
| 15 to 19 years..... | 80 336 | 40 746 | 39 590 | 39 421 | 38 303 | 1 134 | 1 096 | 56 813 |
| 20 to 24 years..... | 72 521 | 36 768 | 35 753 | 35 446 | 34 548 | 1 048 | 974 | 45 103 |
| 25 to 29 years..... | 56 614 | 28 078 | 28 536 | 27 113 | 27 590 | 732 | 740 | 44 691 |
| 30 to 34 years..... | 46 003 | 22 661 | 23 342 | 21 848 | 22 471 | 604 | 693 | 54 830 |
| 35 to 39 years..... | 46 376 | 22 579 | 23 797 | 21 872 | 22 999 | 550 | 642 | 60 218 |
| 40 to 44 years..... | 55 351 | 26 646 | 28 705 | 25 922 | 27 909 | 591 | 653 | 56 093 |
| 45 to 49 years..... | 58 831 | 28 311 | 30 520 | 27 743 | 29 860 | 475 | 528 | 52 591 |
| 50 to 54 years..... | 54 419 | 25 719 | 28 700 | 25 274 | 28 161 | 356 | 449 | 47 286 |
| 55 to 59 years..... | 48 833 | 22 921 | 25 912 | 22 542 | 25 470 | 301 | 360 | 42 426 |
| 60 to 64 years..... | 42 123 | 18 757 | 23 366 | 18 437 | 23 024 | 234 | 272 | 37 683 |
| 65 to 69 years..... | 34 254 | 14 459 | 19 795 | 14 210 | 19 478 | 197 | 239 | 33 003 |
| 70 to 74 years..... | 27 867 | 11 113 | 14 754 | 10 930 | 16 501 | 139 | 195 | 25 185 |
| 75 to 79 years..... | 19 690 | 7 604 | 12 086 | 7 471 | 11 925 | 105 | 118 | 15 891 |
| 80 to 84 years..... | 11 690 | 4 181 | 7 509 | 4 111 | 7 402 | 54 | 83 | 8 555 |
| 85 years and over..... | 7 434 | 2 453 | 4 981 | 2 401 | 4 893 | 34 | 62 | 4 956 |
| Under 18 years..... | 297 759 | 151 794 | 145 965 | 146 642 | 140 919 | 4 392 | 4 312 | 272 043 |
| 62 years and over..... | 124 985 | 50 381 | 74 604 | 49 499 | 73 477 | 665 | 862 | 110 199 |
| 65 years and over..... | 100 935 | 39 810 | 61 125 | 39 123 | 60 199 | 529 | 697 | 87 590 |
| Median age..... | 29.8 | 27.8 | 32.2 | 28.0 | 32.5 | 21.3 | 23.2 | 32.6 |
| PROVIDENCE-PAWTUCKET-WARWICK SMSA—MASSACHUSETTS PORTION—TOTAL | | | | | | | | |
| All ages..... | 121 595 | 59 387 | 62 208 | 58 995 | 61 836 | 234 | 221 | 89 743 |
| Under 1 year..... | 2 195 | 1 118 | 1 077 | 1 106 | 1 071 | 4 | 6 | 2 036 |
| 1 year..... | 2 263 | 1 156 | 1 107 | 1 151 | 1 100 | 4 | 3 | 2 114 |
| 2 years..... | 2 393 | 1 219 | 1 174 | 1 208 | 1 165 | 4 | 6 | 2 151 |
| 3 years..... | 2 509 | 1 307 | 1 202 | 1 300 | 1 198 | 5 | 3 | 2 046 |
| 4 years..... | 2 622 | 1 398 | 1 224 | 1 390 | 1 219 | 5 | 4 | 2 041 |
| 5 years..... | 2 835 | 1 446 | 1 389 | 1 437 | 1 383 | 6 | 5 | 2 021 |
| 6 years..... | 2 938 | 1 506 | 1 432 | 1 493 | 1 427 | 9 | 4 | 1 920 |
| 7 years..... | 2 892 | 1 497 | 1 395 | 1 482 | 1 385 | 11 | 8 | 1 957 |
| 8 years..... | 2 977 | 1 546 | 1 431 | 1 533 | 1 418 | 9 | 7 | 1 927 |
| 9 years..... | 2 840 | 1 489 | 1 351 | 1 479 | 1 343 | 7 | 5 | 1 750 |
| 10 years..... | 2 956 | 1 517 | 1 439 | 1 505 | 1 428 | 6 | 5 | 1 654 |
| 11 years..... | 2 851 | 1 502 | 1 349 | 1 497 | 1 341 | 3 | 4 | 1 791 |
| 12 years..... | 2 724 | 1 356 | 1 368 | 1 349 | 1 359 | 2 | 7 | 1 882 |
| 13 years..... | 2 609 | 1 341 | 1 268 | 1 329 | 1 259 | 10 | 5 | 1 840 |
| 14 years..... | 2 523 | 1 290 | 1 233 | 1 283 | 1 231 | 7 | 1 | 1 380 |
| 15 years..... | 2 416 | 1 241 | 1 175 | 1 229 | 1 170 | 10 | 4 | 1 359 |
| 16 years..... | 2 272 | 1 166 | 1 106 | 1 157 | 1 100 | 6 | 5 | 1 452 |
| 17 years..... | 2 212 | 1 119 | 1 093 | 1 111 | 1 088 | 5 | 3 | 1 502 |
| 18 years..... | 2 119 | 1 029 | 1 090 | 1 019 | 1 085 | 7 | 3 | 1 254 |
| 19 years..... | 1 816 | 888 | 928 | 882 | 920 | 1 | 5 | 997 |
| 20 years..... | 1 530 | 691 | 839 | 688 | 830 | 3 | 3 | 895 |
| 21 years and over..... | 69 103 | 32 565 | 36 538 | 32 367 | 36 316 | 114 | 125 | 53 772 |
| Under 5 years..... | 11 982 | 6 198 | 5 784 | 6 155 | 5 753 | 18 | 22 | 10 390 |
| 5 to 9 years..... | 14 482 | 7 484 | 6 998 | 7 424 | 6 956 | 42 | 29 | 9 575 |
| 10 to 14 years..... | 13 663 | 7 006 | 6 657 | 6 963 | 6 618 | 28 | 22 | 8 547 |
| 15 to 19 years..... | 10 835 | 5 443 | 5 392 | 5 398 | 5 363 | 29 | 20 | 6 564 |
| 20 to 24 years..... | 7 946 | 3 637 | 4 309 | 3 621 | 4 274 | 12 | 18 | 4 445 |
| 25 to 29 years..... | 8 359 | 4 073 | 4 284 | 4 052 | 4 264 | 14 | 14 | 5 241 |
| 30 to 34 years..... | 7 515 | 3 787 | 3 728 | 3 749 | 3 491 | 10 | 18 | 6 195 |
| 35 to 39 years..... | 6 959 | 3 398 | 3 561 | 3 373 | 3 528 | 16 | 17 | 6 579 |
| 40 to 44 years..... | 7 347 | 3 626 | 3 721 | 3 597 | 3 702 | 19 | 11 | 5 974 |
| 45 to 49 years..... | 7 018 | 3 439 | 3 579 | 3 426 | 3 560 | 11 | 12 | 5 246 |
| 50 to 54 years..... | 6 050 | 2 935 | 3 115 | 2 927 | 3 107 | 5 | 4 | 4 766 |
| 55 to 59 years..... | 5 072 | 2 409 | 2 663 | 2 398 | 2 651 | 5 | 9 | 3 956 |
| 60 to 64 years..... | 4 403 | 2 068 | 2 335 | 2 034 | 2 323 | 10 | 7 | 3 457 |
| 65 to 69 years..... | 3 324 | 1 433 | 1 891 | 1 423 | 1 872 | 5 | 9 | 3 193 |
| 70 to 74 years..... | 2 715 | 1 072 | 1 643 | 1 066 | 1 639 | 4 | 2 | 2 494 |
| 75 to 79 years..... | 1 960 | 720 | 1 240 | 717 | 1 238 | 3 | 1 | 1 672 |
| 80 to 84 years..... | 1 224 | 416 | 808 | 412 | 804 | 1 | 2 | 925 |
| 85 years and over..... | 741 | 243 | 498 | 240 | 493 | 2 | 4 | 524 |
| Under 18 years..... | 47 027 | 24 214 | 22 813 | 24 039 | 22 685 | 109 | 85 | 32 825 |
| 62 years and over..... | 12 412 | 5 026 | 7 386 | 4 970 | 7 343 | 23 | 23 | 10 882 |
| 65 years and over..... | 9 564 | 3 884 | 6 080 | 3 858 | 6 046 | 15 | 18 | 8 808 |
| Median age..... | 26.1 | 24.9 | 27.3 | 24.9 | 27.3 | 20.0 | 24.9 | 30.1 |

Table 24. Age by Race and Sex, for Areas, Towns, and Places: 1970—Continued

(For minimum base for derived figures (percent, median, etc.) and meaning of symbols, see text)

**SMSA's
Places of 50,000 or More
(or Central Cities)
Urban Balance
Urbanized Areas
Towns and Places of 50,000
or More**

| | 1970 population | | | | | | | | 1960 population |
|---|-----------------|---------|---------|---------|---------|--------|--------|---------|-----------------|
| | All races | | | White | | Negro | | | |
| | Total | Male | Female | Male | Female | Male | Female | | |
| PROVIDENCE-PAWTUCKET-WARWICK SMSA—MASSACHUSETTS PORTION—URBAN PART | | | | | | | | | |
| All ages..... | 79 065 | 38 149 | 40 916 | 37 946 | 40 697 | 97 | 114 | (NA) | |
| Under 1 year..... | 1 417 | 718 | 699 | 709 | 698 | 3 | 1 | (NA) | |
| 1 year..... | 1 472 | 737 | 735 | 732 | 731 | — | 1 | (NA) | |
| 2 years..... | 1 541 | 785 | 756 | 776 | 749 | 2 | 4 | (NA) | |
| 3 years..... | 1 547 | 797 | 750 | 795 | 747 | — | 3 | (NA) | |
| 4 years..... | 1 655 | 877 | 778 | 872 | 774 | 2 | 3 | (NA) | |
| 5 years..... | 1 723 | 878 | 845 | 874 | 842 | 1 | 3 | (NA) | |
| 6 years..... | 1 766 | 909 | 857 | 900 | 855 | 5 | 1 | (NA) | |
| 7 years..... | 1 763 | 933 | 830 | 923 | 826 | 8 | 3 | (NA) | |
| 8 years..... | 1 851 | 951 | 900 | 946 | 891 | 2 | 4 | (NA) | |
| 9 years..... | 1 740 | 925 | 815 | 919 | 812 | 3 | 2 | (NA) | |
| 10 years..... | 1 860 | 941 | 919 | 939 | 914 | — | 2 | (NA) | |
| 11 years..... | 1 762 | 937 | 825 | 934 | 820 | 1 | 2 | (NA) | |
| 12 years..... | 1 662 | 814 | 848 | 810 | 846 | 1 | 1 | (NA) | |
| 13 years..... | 1 628 | 833 | 795 | 829 | 792 | 2 | — | (NA) | |
| 14 years..... | 1 563 | 809 | 754 | 804 | 753 | 5 | — | (NA) | |
| 15 years..... | 1 523 | 775 | 744 | 776 | 741 | 2 | 2 | (NA) | |
| 16 years..... | 1 448 | 752 | 696 | 749 | 694 | — | 1 | (NA) | |
| 17 years..... | 1 492 | 764 | 728 | 762 | 725 | 1 | 3 | (NA) | |
| 18 years..... | 1 470 | 697 | 773 | 690 | 771 | 4 | — | (NA) | |
| 19 years..... | 1 315 | 623 | 692 | 620 | 687 | — | 2 | (NA) | |
| 20 years..... | 1 104 | 496 | 608 | 494 | 602 | 2 | 2 | (NA) | |
| 21 years and over..... | 45 763 | 21 194 | 24 569 | 21 093 | 24 427 | 53 | 73 | (NA) | |
| Under 5 years..... | 7 632 | 3 914 | 3 718 | 3 884 | 3 699 | 7 | 12 | (NA) | |
| 5 to 9 years..... | 8 843 | 4 596 | 4 247 | 4 562 | 4 226 | 19 | 13 | (NA) | |
| 10 to 14 years..... | 8 475 | 4 334 | 4 141 | 4 316 | 4 125 | 9 | 6 | (NA) | |
| 15 to 19 years..... | 7 248 | 3 615 | 3 633 | 3 597 | 3 618 | 7 | 8 | (NA) | |
| 20 to 24 years..... | 5 540 | 2 498 | 3 042 | 2 488 | 3 016 | 7 | 15 | (NA) | |
| 25 to 29 years..... | 5 198 | 2 579 | 2 619 | 2 568 | 2 606 | 6 | 6 | (NA) | |
| 30 to 34 years..... | 4 547 | 2 270 | 2 277 | 2 261 | 2 251 | 4 | 9 | (NA) | |
| 35 to 39 years..... | 4 199 | 2 046 | 2 153 | 2 032 | 2 137 | 6 | 6 | (NA) | |
| 40 to 44 years..... | 4 641 | 2 224 | 2 417 | 2 208 | 2 408 | 9 | 6 | (NA) | |
| 45 to 49 years..... | 4 674 | 2 248 | 2 426 | 2 243 | 2 411 | 3 | 9 | (NA) | |
| 50 to 54 years..... | 4 196 | 2 029 | 2 167 | 2 026 | 2 163 | 1 | 1 | (NA) | |
| 55 to 59 years..... | 3 513 | 1 619 | 1 894 | 1 612 | 1 888 | 2 | 4 | (NA) | |
| 60 to 64 years..... | 3 032 | 1 415 | 1 617 | 1 407 | 1 607 | 5 | 6 | (NA) | |
| 65 to 69 years..... | 2 404 | 1 010 | 1 394 | 1 002 | 1 383 | 4 | 6 | (NA) | |
| 70 to 74 years..... | 2 019 | 766 | 1 253 | 764 | 1 250 | 2 | 1 | (NA) | |
| 75 to 79 years..... | 1 485 | 524 | 961 | 521 | 959 | 3 | 1 | (NA) | |
| 80 to 84 years..... | 905 | 302 | 603 | 298 | 600 | 1 | 2 | (NA) | |
| 85 years and over..... | 514 | 160 | 354 | 157 | 350 | 2 | 3 | (NA) | |
| Under 18 years..... | 29 413 | 15 139 | 14 274 | 15 049 | 14 210 | 38 | 37 | (NA) | |
| 62 years and over..... | 9 001 | 3 525 | 5 476 | 3 500 | 5 445 | 15 | 18 | (NA) | |
| 65 years and over..... | 7 327 | 2 762 | 4 565 | 2 742 | 4 542 | 12 | 13 | (NA) | |
| Median age..... | 26.7 | 25.2 | 28.2 | 25.2 | 28.2 | 24.6 | 27.5 | (NA) | |
| PROVIDENCE-PAWTUCKET-WARWICK SMSA—RHODE ISLAND PORTION—TOTAL | | | | | | | | | |
| All ages..... | 789 186 | 380 542 | 408 644 | 368 255 | 395 908 | 10 073 | 10 555 | 731 358 | |
| Under 1 year..... | 12 361 | 6 282 | 6 079 | 5 958 | 5 765 | 264 | 262 | 15 326 | |
| 1 year..... | 12 155 | 6 103 | 6 052 | 5 801 | 5 783 | 244 | 227 | 15 223 | |
| 2 years..... | 12 275 | 6 342 | 5 933 | 6 047 | 5 677 | 229 | 218 | 15 420 | |
| 3 years..... | 12 589 | 6 388 | 6 201 | 6 139 | 5 929 | 213 | 227 | 14 907 | |
| 4 years..... | 13 424 | 6 933 | 6 491 | 6 651 | 6 224 | 245 | 229 | 14 845 | |
| 5 years..... | 13 784 | 7 044 | 6 740 | 6 766 | 6 435 | 242 | 258 | 14 680 | |
| 6 years..... | 14 078 | 7 281 | 6 797 | 7 003 | 6 528 | 240 | 238 | 14 005 | |
| 7 years..... | 14 180 | 7 193 | 6 987 | 6 890 | 6 714 | 263 | 231 | 13 898 | |
| 8 years..... | 14 389 | 7 358 | 7 031 | 7 071 | 6 745 | 251 | 245 | 13 189 | |
| 9 years..... | 14 721 | 7 548 | 7 173 | 7 265 | 6 883 | 250 | 257 | 12 508 | |
| 10 years..... | 14 992 | 7 544 | 7 448 | 7 238 | 7 135 | 266 | 270 | 12 624 | |
| 11 years..... | 14 827 | 7 537 | 7 290 | 7 251 | 7 045 | 254 | 219 | 12 953 | |
| 12 years..... | 15 137 | 7 767 | 7 370 | 7 485 | 7 101 | 245 | 236 | 13 527 | |
| 13 years..... | 14 659 | 7 437 | 7 222 | 7 188 | 6 962 | 221 | 223 | 13 817 | |
| 14 years..... | 14 741 | 7 488 | 7 253 | 7 214 | 6 955 | 238 | 259 | 10 343 | |
| 15 years..... | 14 742 | 7 387 | 7 355 | 7 144 | 7 098 | 218 | 220 | 10 312 | |
| 16 years..... | 13 910 | 7 079 | 6 831 | 6 856 | 6 591 | 197 | 202 | 10 548 | |
| 17 years..... | 13 768 | 6 869 | 6 899 | 6 636 | 6 662 | 203 | 204 | 11 093 | |
| 18 years..... | 13 776 | 7 070 | 6 706 | 6 785 | 6 441 | 237 | 226 | 9 547 | |
| 19 years..... | 13 305 | 6 898 | 6 407 | 6 602 | 6 148 | 250 | 222 | 8 749 | |
| 20 years..... | 14 003 | 7 321 | 6 682 | 6 979 | 6 430 | 278 | 223 | 8 704 | |
| 21 years and over..... | 497 370 | 231 673 | 265 697 | 225 286 | 258 655 | 5 025 | 5 657 | 465 140 | |
| Under 5 years..... | 62 804 | 32 048 | 30 756 | 30 596 | 29 378 | 1 195 | 1 163 | 75 721 | |
| 5 to 9 years..... | 71 152 | 36 424 | 34 728 | 34 995 | 33 307 | 1 246 | 1 229 | 68 280 | |
| 10 to 14 years..... | 74 356 | 37 773 | 36 583 | 36 376 | 35 198 | 1 224 | 1 207 | 63 264 | |
| 15 to 19 years..... | 69 501 | 35 303 | 34 198 | 34 023 | 32 940 | 1 105 | 1 076 | 50 249 | |
| 20 to 24 years..... | 64 575 | 33 131 | 31 444 | 31 825 | 30 274 | 1 036 | 956 | 40 658 | |
| 25 to 29 years..... | 48 255 | 24 005 | 24 250 | 23 061 | 23 326 | 718 | 726 | 39 450 | |
| 30 to 34 years..... | 38 488 | 18 874 | 19 614 | 18 079 | 18 780 | 594 | 675 | 48 635 | |
| 35 to 39 years..... | 39 417 | 19 181 | 20 236 | 18 499 | 19 471 | 534 | 625 | 53 639 | |
| 40 to 44 years..... | 48 004 | 23 020 | 24 984 | 22 325 | 24 207 | 572 | 642 | 50 119 | |
| 45 to 49 years..... | 51 813 | 24 872 | 26 941 | 24 317 | 26 300 | 464 | 516 | 47 345 | |
| 50 to 54 years..... | 48 369 | 22 784 | 25 585 | 22 347 | 25 054 | 351 | 445 | 42 520 | |
| 55 to 59 years..... | 43 761 | 20 512 | 23 249 | 20 144 | 22 819 | 296 | 351 | 38 470 | |
| 60 to 64 years..... | 37 720 | 16 689 | 21 031 | 16 403 | 20 701 | 224 | 265 | 34 226 | |
| 65 to 69 years..... | 30 930 | 13 026 | 17 904 | 12 787 | 17 606 | 192 | 230 | 29 810 | |
| 70 to 74 years..... | 25 152 | 10 041 | 9 864 | 9 864 | 14 862 | 135 | 193 | 22 691 | |
| 75 to 79 years..... | 17 730 | 6 884 | 10 846 | 6 754 | 10 687 | 102 | 117 | 14 219 | |
| 80 to 84 years..... | 10 466 | 3 765 | 6 701 | 3 699 | 6 598 | 53 | 81 | 7 630 | |
| 85 years and over..... | 6 693 | 2 210 | 4 483 | 2 161 | 4 400 | 32 | 58 | 4 432 | |
| Under 18 years..... | 250 732 | 127 580 | 123 152 | 122 603 | 118 234 | 4 283 | 4 227 | 239 218 | |
| 62 years and over..... | 112 573 | 45 355 | 67 218 | 44 529 | 66 134 | 642 | 839 | 99 317 | |
| 65 years and over..... | 90 971 | 35 926 | 55 045 | 35 265 | 54 153 | 514 | 679 | 78 782 | |
| Median age..... | 30.5 | 28.2 | 33.2 | 28.5 | 33.6 | 21.3 | 23.2 | 32.9 | |

Table 24. Age by Race and Sex, for Areas, Towns, and Places: 1970—Continued

(For minimum base for derived figures (percent, median, etc.) and meaning of symbols, see text)

SMSA's
Places of 50,000 or More
(or Central Cities)
Urban Balance
Urbanized Areas
Towns and Places of 50,000
or More

| | 1970 population | | | | | | | | 1960 population |
|--|-----------------|--------|--------|--------|--------|-------|--------|--------|-----------------|
| | All races | | | White | | Negro | | | |
| | Total | Male | Female | Male | Female | Male | Female | | |
| PROVIDENCE-PAWTUCKET-WARWICK SMSA - RHODE ISLAND PORTION - CRANSTON CITY | | | | | | | | | |
| All ages..... | 73 037 | 34 755 | 38 282 | 34 291 | 37 984 | 376 | 214 | 66 766 | |
| Under 1 year..... | 924 | 443 | 481 | 435 | 477 | 6 | 3 | 1 214 | |
| 1 year..... | 944 | 478 | 466 | 469 | 462 | 6 | 1 | 1 213 | |
| 2 years..... | 993 | 497 | 496 | 494 | 490 | 1 | 6 | 1 255 | |
| 3 years..... | 1 027 | 524 | 503 | 523 | 500 | — | 1 | 1 235 | |
| 4 years..... | 1 092 | 565 | 527 | 559 | 523 | 5 | 3 | 1 219 | |
| 5 years..... | 1 105 | 544 | 561 | 542 | 557 | 2 | 4 | 1 229 | |
| 6 years..... | 1 137 | 564 | 573 | 558 | 568 | 4 | 4 | 1 177 | |
| 7 years..... | 1 160 | 573 | 587 | 566 | 584 | 5 | 3 | 1 219 | |
| 8 years..... | 1 182 | 616 | 566 | 612 | 561 | 4 | 1 | 1 207 | |
| 9 years..... | 1 314 | 685 | 629 | 679 | 623 | 6 | 5 | 1 080 | |
| 10 years..... | 1 313 | 656 | 657 | 652 | 653 | 4 | 3 | 1 151 | |
| 11 years..... | 1 338 | 691 | 647 | 683 | 646 | 8 | 1 | 1 177 | |
| 12 years..... | 1 314 | 649 | 665 | 644 | 660 | 5 | 5 | 1 208 | |
| 13 years..... | 1 318 | 662 | 656 | 654 | 653 | 7 | 3 | 1 226 | |
| 14 years..... | 1 404 | 705 | 699 | 695 | 689 | 7 | 8 | 929 | |
| 15 years..... | 1 415 | 718 | 697 | 700 | 692 | 17 | 3 | 987 | |
| 16 years..... | 1 334 | 697 | 637 | 680 | 630 | 15 | 5 | 1 012 | |
| 17 years..... | 1 326 | 677 | 649 | 669 | 643 | 7 | 3 | 1 021 | |
| 18 years..... | 1 163 | 560 | 603 | 546 | 600 | 8 | 2 | 723 | |
| 19 years..... | 948 | 463 | 485 | 452 | 480 | 9 | 3 | 636 | |
| 20 years..... | 1 039 | 495 | 544 | 486 | 542 | 8 | 2 | 542 | |
| 21 years and over..... | 48 247 | 22 293 | 25 954 | 21 993 | 25 751 | 242 | 145 | 44 106 | |
| Under 5 years..... | 4 980 | 2 507 | 2 473 | 2 480 | 2 452 | 18 | 14 | 6 136 | |
| 5 to 9 years..... | 5 898 | 2 982 | 2 916 | 2 957 | 2 893 | 21 | 17 | 5 912 | |
| 10 to 14 years..... | 6 687 | 3 363 | 3 324 | 3 328 | 3 301 | 31 | 20 | 5 691 | |
| 15 to 19 years..... | 6 186 | 3 115 | 3 071 | 3 047 | 3 045 | 56 | 16 | 4 379 | |
| 20 to 24 years..... | 4 922 | 2 362 | 2 560 | 2 294 | 2 540 | 59 | 14 | 2 851 | |
| 25 to 29 years..... | 4 202 | 2 129 | 2 073 | 2 077 | 2 050 | 43 | 14 | 3 210 | |
| 30 to 34 years..... | 3 257 | 1 592 | 1 665 | 1 556 | 1 652 | 29 | 10 | 4 485 | |
| 35 to 39 years..... | 3 580 | 1 710 | 1 870 | 1 685 | 1 853 | 21 | 12 | 5 141 | |
| 40 to 44 years..... | 4 874 | 2 278 | 2 596 | 2 243 | 2 576 | 29 | 13 | 4 956 | |
| 45 to 49 years..... | 5 432 | 2 614 | 2 818 | 2 597 | 2 803 | 13 | 10 | 4 823 | |
| 50 to 54 years..... | 4 933 | 2 378 | 2 555 | 2 358 | 2 536 | 15 | 13 | 4 346 | |
| 55 to 59 years..... | 4 686 | 2 225 | 2 461 | 2 210 | 2 444 | 12 | 14 | 3 773 | |
| 60 to 64 years..... | 3 922 | 1 710 | 2 212 | 1 697 | 2 204 | 10 | 7 | 3 239 | |
| 65 to 69 years..... | 3 150 | 1 333 | 1 817 | 1 325 | 1 805 | 5 | 9 | 2 805 | |
| 70 to 74 years..... | 2 475 | 986 | 1 489 | 978 | 1 478 | 7 | 8 | 2 175 | |
| 75 to 79 years..... | 1 885 | 743 | 1 142 | 737 | 1 134 | 4 | 4 | 1 451 | |
| 80 to 84 years..... | 1 171 | 444 | 727 | 440 | 717 | 1 | 7 | 873 | |
| 85 years and over..... | 797 | 284 | 513 | 282 | 501 | 2 | 12 | 520 | |
| Under 18 years..... | 21 640 | 10 944 | 10 696 | 10 814 | 10 611 | 109 | 62 | 20 759 | |
| 62 years and over..... | 11 696 | 4 741 | 6 955 | 4 703 | 6 898 | 27 | 43 | 9 767 | |
| 65 years and over..... | 9 478 | 3 790 | 5 688 | 3 762 | 5 635 | 19 | 40 | 7 824 | |
| Median age..... | 35.5 | 32.9 | 37.8 | 33.1 | 37.9 | 25.3 | 35.8 | 35.7 | |
| PROVIDENCE-PAWTUCKET-WARWICK SMSA - RHODE ISLAND PORTION - PAWTUCKET CITY | | | | | | | | | |
| All ages..... | 76 984 | 35 895 | 41 089 | 35 564 | 40 741 | 203 | 200 | 81 001 | |
| Under 1 year..... | 1 198 | 614 | 584 | 604 | 581 | 9 | 1 | 1 728 | |
| 1 year..... | 1 185 | 590 | 595 | 580 | 589 | 7 | 2 | 1 681 | |
| 2 years..... | 1 152 | 588 | 564 | 577 | 557 | 10 | 4 | 1 656 | |
| 3 years..... | 1 184 | 612 | 572 | 603 | 563 | 3 | 8 | 1 543 | |
| 4 years..... | 1 226 | 634 | 592 | 629 | 583 | 2 | 7 | 1 582 | |
| 5 years..... | 1 252 | 644 | 608 | 640 | 603 | 3 | 3 | 1 606 | |
| 6 years..... | 1 330 | 667 | 663 | 660 | 654 | 4 | 7 | 1 494 | |
| 7 years..... | 1 203 | 628 | 575 | 622 | 568 | 4 | 5 | 1 488 | |
| 8 years..... | 1 316 | 659 | 657 | 651 | 648 | 7 | 5 | 1 368 | |
| 9 years..... | 1 276 | 641 | 635 | 632 | 632 | 5 | 3 | 1 366 | |
| 10 years..... | 1 415 | 695 | 720 | 684 | 715 | 7 | 3 | 1 314 | |
| 11 years..... | 1 356 | 660 | 696 | 653 | 693 | 5 | 2 | 1 357 | |
| 12 years..... | 1 409 | 739 | 670 | 732 | 662 | 6 | 4 | 1 391 | |
| 13 years..... | 1 332 | 690 | 642 | 684 | 636 | 5 | 4 | 1 545 | |
| 14 years..... | 1 371 | 709 | 662 | 703 | 653 | 5 | 5 | 1 026 | |
| 15 years..... | 1 434 | 705 | 729 | 700 | 721 | 4 | 6 | 1 103 | |
| 16 years..... | 1 320 | 671 | 649 | 664 | 643 | 4 | 4 | 1 141 | |
| 17 years..... | 1 313 | 637 | 676 | 632 | 667 | 3 | 7 | 1 212 | |
| 18 years..... | 1 186 | 534 | 652 | 529 | 645 | 4 | 4 | 903 | |
| 19 years..... | 1 068 | 499 | 569 | 495 | 567 | 3 | 1 | 711 | |
| 20 years..... | 1 081 | 473 | 608 | 471 | 600 | 1 | 8 | 768 | |
| 21 years and over..... | 50 377 | 22 606 | 27 771 | 22 419 | 27 561 | 102 | 107 | 53 018 | |
| Under 5 years..... | 5 945 | 3 038 | 2 907 | 2 993 | 2 873 | 31 | 22 | 8 190 | |
| 5 to 9 years..... | 6 377 | 3 239 | 3 138 | 3 205 | 3 105 | 23 | 23 | 7 322 | |
| 10 to 14 years..... | 6 883 | 3 493 | 3 390 | 3 456 | 3 359 | 28 | 18 | 6 633 | |
| 15 to 19 years..... | 6 321 | 3 046 | 3 275 | 3 020 | 3 243 | 18 | 22 | 5 070 | |
| 20 to 24 years..... | 5 598 | 2 531 | 3 067 | 2 510 | 3 040 | 11 | 19 | 4 109 | |
| 25 to 29 years..... | 4 462 | 2 216 | 2 246 | 2 188 | 2 220 | 17 | 11 | 4 382 | |
| 30 to 34 years..... | 3 371 | 1 639 | 1 732 | 1 614 | 1 708 | 17 | 13 | 5 140 | |
| 35 to 39 years..... | 3 583 | 1 696 | 1 887 | 1 677 | 1 867 | 8 | 11 | 5 707 | |
| 40 to 44 years..... | 4 543 | 2 108 | 2 435 | 2 086 | 2 412 | 13 | 12 | 5 540 | |
| 45 to 49 years..... | 5 149 | 2 434 | 2 715 | 2 420 | 2 694 | 10 | 14 | 5 433 | |
| 50 to 54 years..... | 5 030 | 2 309 | 2 721 | 2 295 | 2 709 | 6 | 8 | 4 715 | |
| 55 to 59 years..... | 4 808 | 2 200 | 2 608 | 2 186 | 2 592 | 4 | 6 | 4 810 | |
| 60 to 64 years..... | 4 042 | 1 776 | 2 266 | 1 768 | 2 251 | 4 | 5 | 4 478 | |
| 65 to 69 years..... | 3 702 | 1 511 | 2 191 | 1 503 | 2 180 | 5 | 5 | 3 648 | |
| 70 to 74 years..... | 3 132 | 1 206 | 1 926 | 1 199 | 1 914 | 5 | 9 | 2 791 | |
| 75 to 79 years..... | 2 129 | 814 | 1 315 | 808 | 1 312 | 3 | 1 | 1 628 | |
| 80 to 84 years..... | 1 168 | 408 | 760 | 406 | 756 | — | — | 893 | |
| 85 years and over..... | 741 | 231 | 510 | 230 | 506 | — | — | 512 | |
| Under 18 years..... | 23 272 | 11 783 | 11 489 | 11 650 | 11 368 | 93 | 80 | 25 601 | |
| 62 years and over..... | 13 191 | 5 161 | 8 030 | 5 134 | 7 987 | 15 | 20 | 12 158 | |
| 65 years and over..... | 10 872 | 4 170 | 6 702 | 4 146 | 6 668 | 13 | 16 | 9 472 | |
| Median age..... | 34.3 | 31.2 | 37.1 | 31.3 | 37.2 | 20.7 | 23.9 | 34.7 | |

Table 24. Age by Race and Sex, for Areas, Towns, and Places: 1970—Continued

[For minimum base for derived figures (percent, median, etc.) and meaning of symbols, see text]

SMSA's
Places of 50,000 or More
(or Central Cities)
Urban Balance
Urbanized Areas
Towns and Places of 50,000
or More

| | 1970 population | | | | | | | | 1960 population |
|---|-----------------|--------|--------|--------|--------|-------|--------|---------|-----------------|
| | All races | | | White | | Negro | | | |
| | Total | Male | Female | Male | Female | Male | Female | | |
| PROVIDENCE-PAWTUCKET-WARWICK SMSA - RHODE ISLAND PORTION - PROVIDENCE CITY | | | | | | | | | |
| All ages | 179 213 | 84 688 | 94 525 | 76 226 | 85 112 | 7 456 | 8 419 | 207 498 | |
| Under 1 year | 2 991 | 1 517 | 1 474 | 1 271 | 1 234 | 211 | 209 | 4 165 | |
| 1 year | 2 724 | 1 398 | 1 326 | 1 178 | 1 117 | 192 | 195 | 4 063 | |
| 2 years | 2 571 | 1 338 | 1 233 | 1 144 | 1 051 | 173 | 166 | 3 912 | |
| 3 years | 2 550 | 1 294 | 1 256 | 1 103 | 1 041 | 177 | 190 | 3 705 | |
| 4 years | 2 657 | 1 343 | 1 314 | 1 123 | 1 122 | 203 | 176 | 3 724 | |
| 5 years | 2 621 | 1 354 | 1 267 | 1 151 | 1 042 | 182 | 201 | 3 581 | |
| 6 years | 2 556 | 1 342 | 1 214 | 1 137 | 1 013 | 193 | 189 | 3 443 | |
| 7 years | 2 713 | 1 366 | 1 347 | 1 132 | 1 146 | 215 | 181 | 3 309 | |
| 8 years | 2 654 | 1 344 | 1 310 | 1 127 | 1 109 | 194 | 187 | 3 100 | |
| 9 years | 2 724 | 1 429 | 1 295 | 1 215 | 1 070 | 202 | 204 | 3 044 | |
| 10 years | 2 861 | 1 446 | 1 415 | 1 212 | 1 174 | 213 | 223 | 3 075 | |
| 11 years | 2 772 | 1 381 | 1 391 | 1 163 | 1 196 | 201 | 182 | 3 245 | |
| 12 years | 2 741 | 1 387 | 1 354 | 1 185 | 1 151 | 188 | 192 | 3 344 | |
| 13 years | 2 651 | 1 356 | 1 295 | 1 165 | 1 103 | 176 | 174 | 3 402 | |
| 14 years | 2 837 | 1 407 | 1 430 | 1 205 | 1 204 | 183 | 213 | 2 698 | |
| 15 years | 2 732 | 1 342 | 1 390 | 1 171 | 1 195 | 163 | 176 | 2 723 | |
| 16 years | 2 631 | 1 314 | 1 317 | 1 158 | 1 139 | 147 | 160 | 2 811 | |
| 17 years | 2 759 | 1 326 | 1 433 | 1 161 | 1 259 | 152 | 160 | 3 182 | |
| 18 years | 3 977 | 2 153 | 1 824 | 1 959 | 1 605 | 169 | 192 | 3 416 | |
| 19 years | 4 447 | 2 407 | 2 040 | 2 201 | 1 837 | 174 | 186 | 3 243 | |
| 20 years | 4 291 | 2 255 | 2 036 | 2 070 | 1 835 | 152 | 185 | 3 237 | |
| 21 years and over | 117 753 | 53 189 | 64 564 | 48 995 | 59 469 | 3 596 | 4 478 | 137 076 | |
| Under 5 years | 13 493 | 6 890 | 6 603 | 5 819 | 5 565 | 956 | 936 | 19 569 | |
| 5 to 9 years | 13 268 | 6 835 | 6 433 | 5 762 | 5 380 | 986 | 962 | 16 477 | |
| 10 to 14 years | 13 862 | 6 977 | 6 885 | 5 930 | 5 828 | 961 | 984 | 15 764 | |
| 15 to 19 years | 16 546 | 8 542 | 8 004 | 7 650 | 7 035 | 805 | 874 | 15 375 | |
| 20 to 24 years | 17 898 | 9 096 | 8 802 | 8 360 | 7 888 | 616 | 788 | 13 901 | |
| 25 to 29 years | 11 179 | 5 680 | 5 499 | 5 055 | 4 832 | 520 | 569 | 11 592 | |
| 30 to 34 years | 7 856 | 3 791 | 4 065 | 3 304 | 3 439 | 396 | 562 | 12 633 | |
| 35 to 39 years | 7 656 | 3 726 | 3 930 | 3 262 | 3 385 | 402 | 503 | 13 404 | |
| 40 to 44 years | 9 310 | 4 405 | 4 905 | 3 931 | 4 357 | 427 | 499 | 13 041 | |
| 45 to 49 years | 10 273 | 4 785 | 5 488 | 4 401 | 5 021 | 350 | 406 | 13 245 | |
| 50 to 54 years | 10 697 | 4 755 | 5 942 | 4 469 | 5 577 | 250 | 332 | 12 669 | |
| 55 to 59 years | 10 773 | 4 792 | 5 981 | 4 534 | 5 663 | 226 | 284 | 11 655 | |
| 60 to 64 years | 10 102 | 4 218 | 5 884 | 4 020 | 5 651 | 170 | 203 | 10 840 | |
| 65 to 69 years | 8 510 | 3 471 | 5 039 | 3 297 | 4 819 | 147 | 185 | 10 318 | |
| 70 to 74 years | 7 315 | 2 844 | 4 471 | 2 722 | 4 300 | 103 | 150 | 8 000 | |
| 75 to 79 years | 5 308 | 2 050 | 3 258 | 1 955 | 3 147 | 81 | 88 | 5 009 | |
| 80 to 84 years | 3 214 | 1 186 | 2 028 | 1 146 | 1 962 | 37 | 59 | 2 589 | |
| 85 years and over | 1 953 | 645 | 1 308 | 609 | 1 263 | 23 | 35 | 1 417 | |
| Under 18 years | 48 745 | 24 684 | 24 061 | 21 001 | 20 366 | 3 365 | 3 378 | 60 526 | |
| 62 years and over | 32 107 | 12 623 | 19 484 | 12 040 | 18 727 | 489 | 646 | 33 837 | |
| 65 years and over | 26 300 | 10 196 | 16 104 | 9 729 | 15 491 | 391 | 517 | 27 333 | |
| Median age | 32.1 | 28.5 | 36.2 | 29.5 | 38.8 | 20.2 | 22.9 | 34.4 | |
| PROVIDENCE-PAWTUCKET-WARWICK SMSA - RHODE ISLAND PORTION - WARWICK CITY | | | | | | | | | |
| All ages | 83 694 | 40 527 | 43 167 | 40 277 | 42 890 | 164 | 162 | 68 504 | |
| Under 1 year | 1 187 | 595 | 592 | 591 | 589 | 3 | 2 | 1 440 | |
| 1 year | 1 248 | 602 | 646 | 597 | 636 | 5 | 8 | 1 591 | |
| 2 years | 1 307 | 676 | 631 | 670 | 629 | 4 | 1 | 1 627 | |
| 3 years | 1 347 | 667 | 680 | 664 | 677 | 2 | 1 | 1 642 | |
| 4 years | 1 480 | 755 | 725 | 751 | 720 | 2 | 2 | 1 641 | |
| 5 years | 1 641 | 823 | 818 | 818 | 817 | 4 | - | 1 697 | |
| 6 years | 1 630 | 835 | 795 | 828 | 789 | 3 | 3 | 1 594 | |
| 7 years | 1 745 | 908 | 837 | 903 | 835 | 3 | 1 | 1 632 | |
| 8 years | 1 742 | 886 | 856 | 877 | 851 | 7 | 4 | 1 577 | |
| 9 years | 1 756 | 928 | 828 | 921 | 825 | 6 | 3 | 1 380 | |
| 10 years | 1 756 | 851 | 905 | 848 | 897 | 1 | 6 | 1 384 | |
| 11 years | 1 848 | 959 | 889 | 957 | 886 | 2 | 2 | 1 411 | |
| 12 years | 1 836 | 948 | 888 | 941 | 881 | 5 | 3 | 1 462 | |
| 13 years | 1 802 | 916 | 886 | 910 | 877 | 5 | 6 | 1 539 | |
| 14 years | 1 773 | 921 | 852 | 914 | 850 | 6 | 1 | 1 088 | |
| 15 years | 1 782 | 891 | 891 | 885 | 885 | 3 | 4 | 990 | |
| 16 years | 1 717 | 861 | 856 | 858 | 852 | 1 | 2 | 1 048 | |
| 17 years | 1 669 | 858 | 811 | 852 | 809 | 5 | 1 | 996 | |
| 18 years | 1 439 | 736 | 703 | 734 | 697 | - | 3 | 714 | |
| 19 years | 1 089 | 560 | 529 | 557 | 528 | 2 | 1 | 560 | |
| 20 years | 1 080 | 520 | 560 | 517 | 552 | 1 | 6 | 528 | |
| 21 years and over | 50 820 | 23 831 | 26 989 | 23 684 | 26 808 | 94 | 102 | 40 963 | |
| Under 5 years | 6 569 | 3 295 | 3 274 | 3 273 | 3 251 | 16 | 14 | 7 941 | |
| 5 to 9 years | 8 514 | 4 380 | 4 134 | 4 347 | 4 117 | 23 | 11 | 7 880 | |
| 10 to 14 years | 9 015 | 4 595 | 4 420 | 4 570 | 4 391 | 19 | 18 | 6 884 | |
| 15 to 19 years | 7 696 | 3 906 | 3 790 | 3 886 | 3 771 | 11 | 11 | 4 308 | |
| 20 to 24 years | 5 202 | 2 476 | 2 726 | 2 461 | 2 702 | 10 | 17 | 2 686 | |
| 25 to 29 years | 4 808 | 2 233 | 2 575 | 2 223 | 2 562 | 8 | 4 | 3 496 | |
| 30 to 34 years | 4 264 | 2 088 | 2 176 | 2 075 | 2 149 | 8 | 12 | 5 144 | |
| 35 to 39 years | 4 611 | 2 221 | 2 390 | 2 207 | 2 365 | 7 | 9 | 5 899 | |
| 40 to 44 years | 5 602 | 2 680 | 2 922 | 2 664 | 2 903 | 9 | 13 | 5 064 | |
| 45 to 49 years | 6 195 | 3 044 | 3 151 | 3 016 | 3 130 | 16 | 11 | 4 257 | |
| 50 to 54 years | 5 272 | 2 577 | 2 695 | 2 559 | 2 682 | 15 | 12 | 3 873 | |
| 55 to 59 years | 4 429 | 2 156 | 2 273 | 2 150 | 2 264 | 4 | 6 | 3 182 | |
| 60 to 64 years | 3 642 | 1 732 | 1 910 | 1 723 | 1 901 | 5 | 5 | 2 601 | |
| 65 to 69 years | 2 739 | 1 168 | 1 571 | 1 158 | 1 565 | 6 | 4 | 2 045 | |
| 70 to 74 years | 2 222 | 933 | 1 289 | 926 | 1 281 | 4 | 3 | 1 506 | |
| 75 to 79 years | 1 483 | 558 | 925 | 555 | 919 | 2 | 5 | 960 | |
| 80 to 84 years | 865 | 302 | 563 | 301 | 557 | 1 | 5 | 488 | |
| 85 years and over | 566 | 183 | 383 | 183 | 380 | - | 2 | 290 | |
| Under 18 years | 29 266 | 14 880 | 14 386 | 14 785 | 14 305 | 67 | 50 | 25 739 | |
| 62 years and over | 9 980 | 4 139 | 5 841 | 4 115 | 5 808 | 14 | 21 | 6 849 | |
| 65 years and over | 7 875 | 3 144 | 4 731 | 3 123 | 4 702 | 13 | 19 | 5 289 | |
| Median age | 30.1 | 28.6 | 31.5 | 28.6 | 31.5 | 26.9 | 32.5 | 31.0 | |

Table 24. Age by Race and Sex, for Areas, Towns, and Places: 1970—Continued

[For minimum base for derived figures (percent, median, etc.) and meaning of symbols, see text]

SMSA's
Places of 50,000 or More
(or Central Cities)
Urban Balance
Urbanized Areas
Towns and Places of 50,000
or More

| | 1970 population | | | | | | | 1960 population |
|---|-----------------|----------------|----------------|----------------|----------------|--------------|--------------|-----------------|
| | All races | | | White | | Negro | | |
| | Total | Male | Female | Male | Female | Male | Female | |
| PROVIDENCE-PAWTUCKET-WARWICK SMSA - RHODE ISLAND PORTION - URBAN BALANCE | | | | | | | | |
| All ages | 321 243 | 157 277 | 163 966 | 154 709 | 161 797 | 1 768 | 1 438 | |
| Under 1 year..... | 5 134 | 2 645 | 2 489 | 2 593 | 2 431 | 33 | 43 | (NA) |
| 1 year..... | 5 200 | 2 595 | 2 605 | 2 541 | 2 570 | 31 | 19 | (NA) |
| 2 years..... | 5 233 | 2 707 | 2 526 | 2 651 | 2 470 | 39 | 38 | (NA) |
| 3 years..... | 5 528 | 2 782 | 2 746 | 2 737 | 2 709 | 31 | 25 | (NA) |
| 4 years..... | 5 926 | 3 072 | 2 854 | 3 028 | 2 801 | 30 | 39 | (NA) |
| 5 years..... | 6 033 | 3 067 | 2 966 | 3 009 | 2 902 | 47 | 46 | (NA) |
| 6 years..... | 6 238 | 3 253 | 2 985 | 3 204 | 2 940 | 33 | 34 | (NA) |
| 7 years..... | 6 224 | 3 143 | 3 081 | 3 098 | 3 029 | 33 | 36 | (NA) |
| 8 years..... | 6 279 | 3 231 | 3 048 | 3 184 | 2 986 | 38 | 45 | (NA) |
| 9 years..... | 6 438 | 3 242 | 3 196 | 3 199 | 3 147 | 29 | 40 | (NA) |
| 10 years..... | 6 480 | 3 302 | 3 178 | 3 250 | 3 124 | 39 | 34 | (NA) |
| 11 years..... | 6 284 | 3 198 | 3 086 | 3 151 | 3 044 | 36 | 32 | (NA) |
| 12 years..... | 6 581 | 3 394 | 3 187 | 3 338 | 3 146 | 39 | 28 | (NA) |
| 13 years..... | 6 355 | 3 187 | 3 168 | 3 151 | 3 128 | 27 | 30 | (NA) |
| 14 years..... | 6 220 | 3 137 | 3 083 | 3 094 | 3 035 | 34 | 31 | (NA) |
| 15 years..... | 6 232 | 3 177 | 3 055 | 3 137 | 3 020 | 30 | 30 | (NA) |
| 16 years..... | 5 862 | 3 004 | 2 858 | 2 967 | 2 820 | 27 | 27 | (NA) |
| 17 years..... | 5 690 | 2 871 | 2 819 | 2 826 | 2 777 | 35 | 34 | (NA) |
| 18 years..... | 5 214 | 2 659 | 2 555 | 2 594 | 2 528 | 53 | 22 | (NA) |
| 19 years..... | 4 959 | 2 583 | 2 376 | 2 515 | 2 335 | 59 | 29 | (NA) |
| 20 years..... | 5 683 | 3 164 | 2 519 | 3 029 | 2 489 | 112 | 19 | (NA) |
| 21 years and over..... | 197 450 | 93 864 | 103 586 | 92 413 | 102 366 | 933 | 757 | (NA) |
| Under 5 years..... | 27 021 | 13 801 | 13 220 | 13 550 | 12 981 | 164 | 164 | (NA) |
| 5 to 9 years..... | 31 212 | 15 936 | 15 276 | 15 694 | 15 004 | 180 | 201 | (NA) |
| 10 to 14 years..... | 31 920 | 16 218 | 15 702 | 15 984 | 15 477 | 175 | 155 | (NA) |
| 15 to 19 years..... | 27 957 | 14 294 | 13 663 | 14 039 | 13 480 | 204 | 142 | (NA) |
| 20 to 24 years..... | 26 870 | 14 538 | 12 332 | 14 099 | 12 153 | 320 | 113 | (NA) |
| 25 to 29 years..... | 20 175 | 10 104 | 10 071 | 9 883 | 9 893 | 125 | 117 | (NA) |
| 30 to 34 years..... | 16 459 | 8 245 | 8 414 | 8 025 | 8 281 | 135 | 75 | (NA) |
| 35 to 39 years..... | 16 820 | 8 319 | 8 501 | 8 174 | 8 365 | 87 | 77 | (NA) |
| 40 to 44 years..... | 20 231 | 9 794 | 10 437 | 9 661 | 10 286 | 88 | 102 | (NA) |
| 45 to 49 years..... | 21 232 | 10 247 | 10 985 | 10 141 | 10 885 | 72 | 61 | (NA) |
| 50 to 54 years..... | 19 225 | 9 205 | 10 020 | 9 114 | 9 908 | 61 | 75 | (NA) |
| 55 to 59 years..... | 16 397 | 7 775 | 8 622 | 7 703 | 8 559 | 49 | 40 | (NA) |
| 60 to 64 years..... | 13 854 | 6 226 | 7 628 | 6 175 | 7 574 | 33 | 36 | (NA) |
| 65 to 69 years..... | 11 136 | 4 761 | 6 375 | 4 723 | 6 329 | 29 | 26 | (NA) |
| 70 to 74 years..... | 8 770 | 3 515 | 5 255 | 3 489 | 5 213 | 15 | 21 | (NA) |
| 75 to 79 years..... | 6 039 | 2 355 | 3 684 | 2 336 | 3 657 | 12 | 19 | (NA) |
| 80 to 84 years..... | 3 471 | 1 211 | 2 260 | 1 194 | 2 244 | 13 | 8 | (NA) |
| 85 years and over..... | 2 254 | 733 | 1 521 | 725 | 1 508 | 6 | 6 | (NA) |
| Under 18 years..... | 107 937 | 55 007 | 52 930 | 54 158 | 52 079 | 611 | 611 | (NA) |
| 62 years and over..... | 39 610 | 16 066 | 23 544 | 15 931 | 23 371 | 92 | 100 | (NA) |
| 65 years and over..... | 31 670 | 12 575 | 19 095 | 12 467 | 18 951 | 75 | 80 | (NA) |
| Median age..... | 28.9 | 26.9 | 31.0 | 27.0 | 31.2 | 22.5 | 22.5 | (NA) |
| FALL RIVER URBANIZED AREA - TOTAL | | | | | | | | |
| All ages | 139 392 | 65 659 | 73 733 | 65 049 | 73 132 | 259 | 263 | 123 951 |
| Under 1 year..... | 2 302 | 1 167 | 1 135 | 1 142 | 1 127 | 8 | 2 | 2 422 |
| 1 year..... | 2 378 | 1 192 | 1 186 | 1 169 | 1 173 | 9 | 3 | 2 304 |
| 2 years..... | 2 333 | 1 206 | 1 127 | 1 191 | 1 114 | 5 | 8 | 2 324 |
| 3 years..... | 2 439 | 1 280 | 1 159 | 1 266 | 1 143 | 6 | 5 | 2 253 |
| 4 years..... | 2 491 | 1 267 | 1 224 | 1 255 | 1 214 | 3 | 5 | 2 311 |
| 5 years..... | 2 490 | 1 233 | 1 257 | 1 217 | 1 248 | 7 | 6 | 2 293 |
| 6 years..... | 2 466 | 1 248 | 1 218 | 1 236 | 1 205 | 5 | 7 | 2 159 |
| 7 years..... | 2 516 | 1 286 | 1 230 | 1 282 | 1 216 | 2 | 10 | 2 136 |
| 8 years..... | 2 392 | 1 237 | 1 155 | 1 222 | 1 143 | 9 | 4 | 2 100 |
| 9 years..... | 2 586 | 1 343 | 1 243 | 1 324 | 1 228 | 11 | 8 | 2 058 |
| 10 years..... | 2 615 | 1 346 | 1 269 | 1 335 | 1 249 | 7 | 10 | 2 121 |
| 11 years..... | 2 462 | 1 221 | 1 241 | 1 213 | 1 228 | 5 | 4 | 2 232 |
| 12 years..... | 2 591 | 1 316 | 1 275 | 1 302 | 1 258 | 4 | 12 | 2 432 |
| 13 years..... | 2 474 | 1 281 | 1 193 | 1 264 | 1 184 | 12 | 6 | 2 493 |
| 14 years..... | 2 365 | 1 308 | 1 257 | 1 294 | 1 241 | 9 | 7 | 1 888 |
| 15 years..... | 2 438 | 1 238 | 1 200 | 1 228 | 1 194 | 3 | 6 | 1 955 |
| 16 years..... | 2 430 | 1 236 | 1 194 | 1 221 | 1 185 | 6 | 5 | 2 062 |
| 17 years..... | 2 285 | 1 122 | 1 163 | 1 110 | 1 155 | 7 | 8 | 2 057 |
| 18 years..... | 2 150 | 1 062 | 1 088 | 1 058 | 1 081 | 1 | 4 | 1 629 |
| 19 years..... | 1 983 | 880 | 1 103 | 872 | 1 091 | 5 | 9 | 1 362 |
| 20 years..... | 2 034 | 869 | 1 165 | 856 | 1 157 | 6 | 3 | 1 230 |
| 21 years and over..... | 88 972 | 40 321 | 48 651 | 39 992 | 48 298 | 129 | 131 | 80 130 |
| Under 5 years..... | 11 943 | 6 112 | 5 831 | 6 023 | 5 771 | 31 | 23 | 11 614 |
| 5 to 9 years..... | 12 450 | 6 347 | 6 103 | 6 281 | 6 040 | 34 | 35 | 10 746 |
| 10 to 14 years..... | 12 707 | 6 472 | 6 235 | 6 408 | 6 160 | 37 | 39 | 11 166 |
| 15 to 19 years..... | 11 286 | 5 538 | 5 748 | 5 489 | 5 706 | 22 | 32 | 9 065 |
| 20 to 24 years..... | 10 123 | 4 585 | 5 538 | 4 533 | 5 496 | 19 | 17 | 6 213 |
| 25 to 29 years..... | 8 645 | 4 251 | 4 394 | 4 210 | 4 324 | 22 | 21 | 6 378 |
| 30 to 34 years..... | 6 616 | 3 144 | 3 472 | 3 083 | 3 412 | 17 | 15 | 7 940 |
| 35 to 39 years..... | 6 694 | 3 195 | 3 499 | 3 156 | 3 460 | 12 | 14 | 9 088 |
| 40 to 44 years..... | 8 341 | 3 971 | 4 370 | 3 944 | 4 337 | 12 | 15 | 8 969 |
| 45 to 49 years..... | 9 507 | 4 511 | 4 996 | 4 487 | 4 971 | 13 | 12 | 8 553 |
| 50 to 54 years..... | 9 090 | 4 230 | 4 860 | 4 209 | 4 833 | 14 | 12 | 7 252 |
| 55 to 59 years..... | 8 316 | 3 875 | 4 441 | 3 856 | 4 426 | 7 | 5 | 6 957 |
| 60 to 64 years..... | 6 816 | 3 062 | 3 754 | 3 050 | 3 743 | 1 | 4 | 6 214 |
| 65 to 69 years..... | 5 871 | 2 398 | 3 473 | 2 386 | 3 466 | 4 | 3 | 5 363 |
| 70 to 74 years..... | 4 799 | 1 860 | 2 939 | 1 847 | 2 932 | 3 | 3 | 3 983 |
| 75 to 79 years..... | 3 219 | 1 191 | 2 028 | 1 178 | 2 017 | 6 | 3 | 2 346 |
| 80 to 84 years..... | 1 845 | 609 | 1 236 | 604 | 1 225 | 3 | 8 | 1 345 |
| 85 years and over..... | 1 124 | 308 | 816 | 305 | 813 | 2 | 2 | 757 |
| Under 18 years..... | 44 253 | 22 527 | 21 726 | 22 271 | 21 505 | 118 | 116 | 39 600 |
| 62 years and over..... | 20 824 | 8 157 | 12 667 | 8 104 | 12 620 | 19 | 22 | 17 524 |
| 65 years and over..... | 16 858 | 6 366 | 10 492 | 6 320 | 10 453 | 18 | 19 | 13 796 |
| Median age..... | 31.9 | 29.4 | 34.3 | 29.5 | 34.5 | 20.9 | 20.7 | 34.3 |

Table 24. Age by Race and Sex, for Areas, Towns, and Places: 1970—Continued

[For minimum base for derived figures (percent, median, etc.) and meaning of symbols, see text]

SMSA's
Places of 50,000 or More
(or Central Cities)
Urban Balance
Urbanized Areas
Towns and Places of 50,000
or More

| | 1970 population | | | | | | | 1960 population |
|--|-----------------|--------|--------|--------|--------|-------|--------|-----------------|
| | All races | | | White | | Negro | | |
| | Total | Male | Female | Male | Female | Male | Female | |
| FALL RIVER URBANIZED AREA — MASSACHUSETTS PORTION | | | | | | | | |
| All ages..... | 123 491 | 57 957 | 65 534 | 57 404 | 65 008 | 230 | 229 | (NA) |
| Under 1 year..... | 2 036 | 1 035 | 1 001 | 1 012 | 995 | 7 | 1 | (NA) |
| 1 year..... | 2 065 | 1 043 | 1 022 | 1 022 | 1 009 | 7 | 3 | (NA) |
| 2 years..... | 2 033 | 1 045 | 988 | 1 034 | 977 | 3 | 6 | (NA) |
| 3 years..... | 2 132 | 1 116 | 1 016 | 1 102 | 1 003 | 6 | 5 | (NA) |
| 4 years..... | 2 146 | 1 092 | 1 054 | 1 083 | 1 047 | 2 | 2 | (NA) |
| 5 years..... | 2 106 | 1 059 | 1 047 | 1 045 | 1 041 | 7 | 5 | (NA) |
| 6 years..... | 2 096 | 1 056 | 1 040 | 1 046 | 1 027 | 4 | 7 | (NA) |
| 7 years..... | 2 127 | 1 083 | 1 044 | 1 079 | 1 033 | 2 | 7 | (NA) |
| 8 years..... | 2 054 | 1 051 | 1 003 | 1 041 | 994 | 7 | 3 | (NA) |
| 9 years..... | 2 197 | 1 131 | 1 066 | 1 117 | 1 052 | 8 | 8 | (NA) |
| 10 years..... | 2 244 | 1 174 | 1 070 | 1 165 | 1 052 | 6 | 8 | (NA) |
| 11 years..... | 2 126 | 1 045 | 1 081 | 1 038 | 1 069 | 4 | 4 | (NA) |
| 12 years..... | 2 247 | 1 137 | 1 110 | 1 124 | 1 095 | 4 | 10 | (NA) |
| 13 years..... | 2 157 | 1 110 | 1 047 | 1 093 | 1 040 | 12 | 4 | (NA) |
| 14 years..... | 2 229 | 1 130 | 1 099 | 1 118 | 1 083 | 7 | 7 | (NA) |
| 15 years..... | 2 141 | 1 082 | 1 059 | 1 072 | 1 053 | 3 | 6 | (NA) |
| 16 years..... | 2 149 | 1 098 | 1 051 | 1 085 | 1 042 | 6 | 5 | (NA) |
| 17 years..... | 2 028 | 1 004 | 1 024 | 992 | 1 018 | 7 | 6 | (NA) |
| 18 years..... | 1 943 | 957 | 986 | 953 | 980 | 1 | 3 | (NA) |
| 19 years..... | 1 831 | 805 | 1 026 | 800 | 1 015 | 3 | 8 | (NA) |
| 20 years..... | 1 846 | 796 | 1 050 | 783 | 1 042 | 6 | 3 | (NA) |
| 21 years and over..... | 79 558 | 35 908 | 43 650 | 35 600 | 43 341 | 118 | 112 | (NA) |
| Under 5 years..... | 10 412 | 5 331 | 5 081 | 5 253 | 5 031 | 25 | 17 | (NA) |
| 5 to 9 years..... | 10 580 | 5 380 | 5 200 | 5 328 | 5 147 | 28 | 30 | (NA) |
| 10 to 14 years..... | 11 003 | 5 596 | 5 407 | 5 538 | 5 339 | 33 | 33 | (NA) |
| 15 to 19 years..... | 10 092 | 4 946 | 5 146 | 4 902 | 5 108 | 20 | 28 | (NA) |
| 20 to 24 years..... | 9 133 | 4 183 | 4 950 | 4 131 | 4 911 | 29 | 17 | (NA) |
| 25 to 29 years..... | 7 524 | 3 733 | 3 791 | 3 695 | 3 732 | 10 | 15 | (NA) |
| 30 to 34 years..... | 5 583 | 2 667 | 2 916 | 2 609 | 2 865 | 16 | 12 | (NA) |
| 35 to 39 years..... | 5 735 | 2 740 | 2 995 | 2 704 | 2 963 | 11 | 12 | (NA) |
| 40 to 44 years..... | 7 310 | 3 457 | 3 853 | 3 433 | 3 824 | 11 | 13 | (NA) |
| 45 to 49 years..... | 8 466 | 3 993 | 4 473 | 3 973 | 4 449 | 9 | 12 | (NA) |
| 50 to 54 years..... | 8 156 | 3 784 | 4 372 | 3 764 | 4 350 | 13 | 8 | (NA) |
| 55 to 59 years..... | 7 543 | 3 495 | 4 048 | 3 477 | 4 035 | 7 | 4 | (NA) |
| 60 to 64 years..... | 6 233 | 2 782 | 3 451 | 2 771 | 3 440 | 1 | 4 | (NA) |
| 65 to 69 years..... | 5 453 | 2 207 | 3 246 | 2 196 | 3 241 | 4 | 2 | (NA) |
| 70 to 74 years..... | 4 457 | 1 719 | 2 738 | 1 706 | 2 731 | 3 | 3 | (NA) |
| 75 to 79 years..... | 2 988 | 1 089 | 1 899 | 1 076 | 1 888 | 6 | 3 | (NA) |
| 80 to 84 years..... | 1 752 | 566 | 1 186 | 561 | 1 175 | 3 | 8 | (NA) |
| 85 years and over..... | 1 071 | 289 | 782 | 287 | 779 | 1 | 2 | (NA) |
| Under 18 years..... | 38 313 | 19 491 | 18 822 | 19 268 | 18 630 | 102 | 97 | (NA) |
| 62 years and over..... | 19 366 | 7 504 | 11 862 | 7 454 | 11 817 | 18 | 21 | (NA) |
| 65 years and over..... | 15 721 | 5 870 | 9 851 | 5 826 | 9 814 | 17 | 18 | (NA) |
| Median age..... | 32.7 | 29.7 | 35.5 | 29.8 | 35.6 | 21.6 | 21.0 | (NA) |
| FALL RIVER URBANIZED AREA — RHODE ISLAND PORTION | | | | | | | | |
| All ages..... | 15 901 | 7 702 | 8 199 | 7 645 | 8 124 | 29 | 40 | (NA) |
| Under 1 year..... | 266 | 132 | 134 | 130 | 132 | 1 | 1 | (NA) |
| 1 year..... | 313 | 149 | 164 | 147 | 164 | 2 | — | (NA) |
| 2 years..... | 300 | 161 | 139 | 157 | 137 | 2 | 2 | (NA) |
| 3 years..... | 307 | 164 | 143 | 164 | 140 | — | — | (NA) |
| 4 years..... | 345 | 175 | 170 | 172 | 167 | 1 | 3 | (NA) |
| 5 years..... | 384 | 174 | 210 | 172 | 207 | — | 1 | (NA) |
| 6 years..... | 370 | 192 | 178 | 190 | 178 | 1 | — | (NA) |
| 7 years..... | 389 | 203 | 186 | 203 | 183 | — | 3 | (NA) |
| 8 years..... | 338 | 186 | 152 | 181 | 149 | 2 | 1 | (NA) |
| 9 years..... | 389 | 212 | 177 | 207 | 176 | 3 | — | (NA) |
| 10 years..... | 371 | 172 | 199 | 170 | 197 | 1 | 2 | (NA) |
| 11 years..... | 336 | 176 | 160 | 175 | 159 | 1 | — | (NA) |
| 12 years..... | 344 | 179 | 165 | 178 | 163 | — | 2 | (NA) |
| 13 years..... | 317 | 171 | 146 | 171 | 144 | — | 2 | (NA) |
| 14 years..... | 336 | 178 | 158 | 176 | 158 | 2 | — | (NA) |
| 15 years..... | 297 | 156 | 141 | 156 | 141 | — | — | (NA) |
| 16 years..... | 281 | 138 | 143 | 136 | 143 | — | — | (NA) |
| 17 years..... | 257 | 118 | 139 | 118 | 137 | — | 2 | (NA) |
| 18 years..... | 207 | 105 | 102 | 105 | 101 | — | 1 | (NA) |
| 19 years..... | 152 | 75 | 77 | 72 | 76 | 2 | 1 | (NA) |
| 20 years..... | 188 | 73 | 115 | 73 | 115 | — | — | (NA) |
| 21 years and over..... | 9 414 | 4 413 | 5 001 | 4 392 | 4 957 | 11 | 19 | (NA) |
| Under 5 years..... | 1 531 | 781 | 750 | 770 | 740 | 6 | 6 | (NA) |
| 5 to 9 years..... | 1 870 | 967 | 903 | 953 | 893 | 6 | 5 | (NA) |
| 10 to 14 years..... | 1 704 | 876 | 828 | 870 | 821 | 4 | 6 | (NA) |
| 15 to 19 years..... | 1 194 | 592 | 602 | 587 | 598 | 2 | 4 | (NA) |
| 20 to 24 years..... | 990 | 402 | 588 | 402 | 585 | — | — | (NA) |
| 25 to 29 years..... | 1 121 | 518 | 603 | 515 | 592 | 2 | 6 | (NA) |
| 30 to 34 years..... | 1 033 | 477 | 556 | 474 | 547 | 1 | 3 | (NA) |
| 35 to 39 years..... | 959 | 455 | 504 | 452 | 497 | 1 | 2 | (NA) |
| 40 to 44 years..... | 1 031 | 514 | 517 | 511 | 513 | 1 | 2 | (NA) |
| 45 to 49 years..... | 1 041 | 518 | 523 | 514 | 522 | 4 | — | (NA) |
| 50 to 54 years..... | 934 | 446 | 488 | 445 | 483 | 1 | 4 | (NA) |
| 55 to 59 years..... | 773 | 380 | 393 | 379 | 391 | — | 1 | (NA) |
| 60 to 64 years..... | 583 | 280 | 303 | 279 | 303 | — | — | (NA) |
| 65 to 69 years..... | 418 | 191 | 227 | 190 | 225 | — | 1 | (NA) |
| 70 to 74 years..... | 342 | 141 | 201 | 141 | 201 | — | — | (NA) |
| 75 to 79 years..... | 231 | 102 | 129 | 102 | 129 | — | — | (NA) |
| 80 to 84 years..... | 93 | 43 | 50 | 43 | 50 | — | — | (NA) |
| 85 years and over..... | 53 | 19 | 34 | 18 | 34 | 1 | — | (NA) |
| Under 18 years..... | 5 940 | 3 036 | 2 904 | 3 003 | 2 875 | 16 | 19 | (NA) |
| 62 years and over..... | 1 458 | 653 | 805 | 650 | 803 | 1 | 1 | (NA) |
| 65 years and over..... | 1 137 | 496 | 641 | 494 | 639 | 1 | 1 | (NA) |
| Median age..... | 28.0 | 27.2 | 28.6 | 27.3 | 28.6 | 13.1 | 18.8 | (NA) |

Table 24. Age by Race and Sex, for Areas, Towns, and Places: 1970—Continued

[For minimum base for derived figures (percent, median, etc.) and meaning of symbols, see text]

SMSA's
Places of 50,000 or More
(or Central Cities)
Urban Balance
Urbanized Areas
Towns and Places of 50,000
or More

| | 1970 population | | | | | | | | 1960 population |
|--|-----------------|---------|---------|---------|---------|-------|--------|---------|-----------------|
| | All races | | | White | | Negro | | | |
| | Total | Male | Female | Male | Female | Male | Female | | |
| PROVIDENCE-PAWTUCKET-WARWICK URBANIZED AREA—TOTAL | | | | | | | | | |
| All ages..... | 795 311 | 382 607 | 412 704 | 370 449 | 400 102 | 9 993 | 10 471 | 659 542 | |
| Under 1 year..... | 12 496 | 6 353 | 6 143 | 6 029 | 5 840 | 262 | 254 | 13 746 | |
| 1 year..... | 12 374 | 6 211 | 6 163 | 5 911 | 5 896 | 239 | 225 | 13 635 | |
| 2 years..... | 12 432 | 6 403 | 6 029 | 6 132 | 5 773 | 223 | 217 | 13 721 | |
| 3 years..... | 12 800 | 6 483 | 6 317 | 6 233 | 6 049 | 212 | 226 | 13 301 | |
| 4 years..... | 13 628 | 7 022 | 6 606 | 6 741 | 6 343 | 243 | 226 | 13 356 | |
| 5 years..... | 13 927 | 7 091 | 6 836 | 6 817 | 6 537 | 238 | 254 | 13 169 | |
| 6 years..... | 14 234 | 7 363 | 6 871 | 7 086 | 6 606 | 238 | 236 | 12 585 | |
| 7 years..... | 14 389 | 7 333 | 7 056 | 7 034 | 6 791 | 261 | 225 | 12 507 | |
| 8 years..... | 14 597 | 7 465 | 7 132 | 7 178 | 6 842 | 251 | 246 | 11 867 | |
| 9 years..... | 14 815 | 7 637 | 7 178 | 7 352 | 6 892 | 251 | 255 | 11 238 | |
| 10 years..... | 15 277 | 7 683 | 7 594 | 7 378 | 7 278 | 263 | 271 | 11 267 | |
| 11 years..... | 14 961 | 7 610 | 7 351 | 7 325 | 7 103 | 253 | 220 | 11 681 | |
| 12 years..... | 15 212 | 7 768 | 7 444 | 7 488 | 7 180 | 244 | 232 | 12 179 | |
| 13 years..... | 14 704 | 7 448 | 7 256 | 7 200 | 7 004 | 221 | 218 | 12 521 | |
| 14 years..... | 14 886 | 7 548 | 7 338 | 7 279 | 7 044 | 236 | 256 | 9 354 | |
| 15 years..... | 14 783 | 7 426 | 7 357 | 7 184 | 7 108 | 219 | 219 | 9 368 | |
| 16 years..... | 14 015 | 7 153 | 6 862 | 6 932 | 6 628 | 193 | 199 | 9 672 | |
| 17 years..... | 13 938 | 6 965 | 6 973 | 6 735 | 6 740 | 203 | 206 | 10 128 | |
| 18 years..... | 13 970 | 7 130 | 6 840 | 6 848 | 6 577 | 235 | 222 | 8 529 | |
| 19 years..... | 13 271 | 6 883 | 6 388 | 6 592 | 6 135 | 247 | 220 | 7 387 | |
| 20 years..... | 13 934 | 7 211 | 6 723 | 6 879 | 6 471 | 273 | 222 | 7 245 | |
| 21 years and over..... | 500 668 | 232 421 | 268 247 | 226 096 | 261 265 | 4 988 | 5 622 | 421 106 | |
| Under 5 years..... | 63 730 | 32 472 | 31 258 | 31 046 | 29 901 | 1 179 | 1 148 | 67 739 | |
| 5 to 9 years..... | 71 962 | 36 889 | 35 073 | 35 467 | 33 668 | 1 239 | 1 216 | 61 366 | |
| 10 to 14 years..... | 75 040 | 38 057 | 36 983 | 36 670 | 35 609 | 1 217 | 1 197 | 57 002 | |
| 15 to 19 years..... | 69 977 | 35 557 | 34 420 | 34 291 | 33 188 | 1 097 | 1 066 | 45 084 | |
| 20 to 24 years..... | 64 690 | 32 830 | 31 860 | 31 558 | 30 688 | 1 011 | 955 | 34 940 | |
| 25 to 29 years..... | 48 797 | 24 324 | 24 473 | 23 383 | 23 565 | 715 | 713 | 35 459 | |
| 30 to 34 years..... | 38 859 | 19 081 | 19 778 | 18 297 | 18 938 | 586 | 677 | 43 556 | |
| 35 to 39 years..... | 39 486 | 19 230 | 20 256 | 18 552 | 19 508 | 529 | 612 | 48 474 | |
| 40 to 44 years..... | 48 229 | 23 024 | 25 205 | 22 334 | 24 437 | 571 | 644 | 45 624 | |
| 45 to 49 years..... | 52 061 | 24 911 | 27 150 | 24 364 | 26 516 | 459 | 507 | 43 026 | |
| 50 to 54 years..... | 48 541 | 22 862 | 25 679 | 22 435 | 25 159 | 345 | 439 | 38 649 | |
| 55 to 59 years..... | 43 994 | 20 496 | 23 498 | 20 128 | 23 073 | 297 | 353 | 34 761 | |
| 60 to 64 years..... | 37 982 | 16 803 | 21 179 | 16 518 | 20 850 | 226 | 262 | 31 070 | |
| 65 to 69 years..... | 31 165 | 13 063 | 18 102 | 12 818 | 17 796 | 196 | 235 | 27 338 | |
| 70 to 74 years..... | 25 501 | 10 092 | 15 409 | 9 920 | 15 163 | 136 | 191 | 21 071 | |
| 75 to 79 years..... | 17 997 | 6 915 | 11 082 | 6 784 | 10 927 | 104 | 117 | 13 234 | |
| 80 to 84 years..... | 10 619 | 3 808 | 6 811 | 3 740 | 6 708 | 53 | 81 | 7 095 | |
| 85 years and over..... | 6 681 | 2 193 | 4 488 | 2 144 | 4 408 | 33 | 58 | 4 054 | |
| Under 18 years..... | 253 468 | 128 962 | 124 506 | 124 034 | 119 654 | 4 250 | 4 185 | 215 275 | |
| 62 years and over..... | 113 660 | 45 530 | 68 130 | 44 702 | 67 042 | 651 | 845 | 91 434 | |
| 65 years and over..... | 91 963 | 36 071 | 55 892 | 35 406 | 55 002 | 522 | 682 | 72 792 | |
| Median age..... | 30.4 | 28.2 | 33.1 | 28.5 | 33.5 | 21.3 | 23.2 | 33.2 | |
| PROVIDENCE-PAWTUCKET-WARWICK URBANIZED AREA—MASSACHUSETTS PORTION | | | | | | | | | |
| All ages..... | 65 974 | 31 782 | 34 192 | 31 629 | 34 029 | 64 | 78 | (NA) | |
| Under 1 year..... | 1 132 | 572 | 560 | 566 | 560 | 2 | — | (NA) | |
| 1 year..... | 1 176 | 594 | 582 | 589 | 578 | — | 1 | (NA) | |
| 2 years..... | 1 258 | 646 | 612 | 641 | 606 | — | 3 | (NA) | |
| 3 years..... | 1 229 | 638 | 591 | 636 | 589 | — | 2 | (NA) | |
| 4 years..... | 1 323 | 701 | 622 | 698 | 621 | 1 | — | (NA) | |
| 5 years..... | 1 370 | 712 | 658 | 709 | 658 | — | — | (NA) | |
| 6 years..... | 1 418 | 731 | 687 | 727 | 687 | 1 | — | (NA) | |
| 7 years..... | 1 439 | 761 | 678 | 756 | 677 | 3 | — | (NA) | |
| 8 years..... | 1 509 | 776 | 733 | 772 | 725 | 2 | 4 | (NA) | |
| 9 years..... | 1 413 | 762 | 651 | 756 | 649 | 3 | 1 | (NA) | |
| 10 years..... | 1 542 | 781 | 761 | 779 | 757 | — | 2 | (NA) | |
| 11 years..... | 1 459 | 778 | 681 | 775 | 677 | 1 | 1 | (NA) | |
| 12 years..... | 1 419 | 686 | 733 | 682 | 732 | 1 | — | (NA) | |
| 13 years..... | 1 359 | 692 | 667 | 689 | 665 | 1 | 1 | (NA) | |
| 14 years..... | 1 377 | 716 | 661 | 713 | 660 | 3 | — | (NA) | |
| 15 years..... | 1 296 | 646 | 650 | 643 | 649 | 2 | 1 | (NA) | |
| 16 years..... | 1 245 | 657 | 588 | 654 | 586 | — | 1 | (NA) | |
| 17 years..... | 1 280 | 653 | 627 | 651 | 625 | 1 | 2 | (NA) | |
| 18 years..... | 1 075 | 529 | 546 | 526 | 544 | 2 | — | (NA) | |
| 19 years..... | 826 | 403 | 423 | 403 | 421 | — | 1 | (NA) | |
| 20 years..... | 850 | 353 | 497 | 352 | 493 | 1 | 2 | (NA) | |
| 21 years and over..... | 38 979 | 17 995 | 20 984 | 17 912 | 20 870 | 40 | 56 | (NA) | |
| Under 5 years..... | 6 118 | 3 151 | 2 967 | 3 130 | 2 954 | 3 | 6 | (NA) | |
| 5 to 9 years..... | 7 149 | 3 742 | 3 407 | 3 720 | 3 396 | 9 | 5 | (NA) | |
| 10 to 14 years..... | 7 156 | 3 653 | 3 503 | 3 638 | 3 491 | 6 | 4 | (NA) | |
| 15 to 19 years..... | 5 722 | 2 888 | 2 834 | 2 877 | 2 825 | 5 | 5 | (NA) | |
| 20 to 24 years..... | 4 666 | 2 078 | 2 588 | 2 070 | 2 568 | 5 | 12 | (NA) | |
| 25 to 29 years..... | 4 278 | 2 118 | 2 160 | 2 109 | 2 151 | 4 | 3 | (NA) | |
| 30 to 34 years..... | 3 666 | 1 842 | 1 824 | 1 835 | 1 806 | 2 | 5 | (NA) | |
| 35 to 39 years..... | 3 445 | 1 651 | 1 794 | 1 639 | 1 785 | 5 | 3 | (NA) | |
| 40 to 44 years..... | 3 979 | 1 902 | 2 077 | 1 891 | 2 069 | 5 | 5 | (NA) | |
| 45 to 49 years..... | 4 040 | 1 935 | 2 105 | 1 932 | 2 092 | 1 | 7 | (NA) | |
| 50 to 54 years..... | 3 677 | 1 765 | 1 912 | 1 763 | 1 909 | — | — | (NA) | |
| 55 to 59 years..... | 3 117 | 1 441 | 1 676 | 1 435 | 1 671 | 2 | 4 | (NA) | |
| 60 to 64 years..... | 2 647 | 1 236 | 1 411 | 1 228 | 1 401 | 5 | 6 | (NA) | |
| 65 to 69 years..... | 2 082 | 885 | 1 197 | 878 | 1 186 | 4 | 6 | (NA) | |
| 70 to 74 years..... | 1 722 | 652 | 1 070 | 650 | 1 067 | 2 | 1 | (NA) | |
| 75 to 79 years..... | 1 272 | 435 | 837 | 432 | 835 | 3 | 1 | (NA) | |
| 80 to 84 years..... | 806 | 272 | 534 | 268 | 531 | 1 | 2 | (NA) | |
| 85 years and over..... | 432 | 136 | 296 | 134 | 292 | 2 | 3 | (NA) | |
| Under 18 years..... | 24 244 | 12 502 | 11 742 | 12 436 | 11 701 | 21 | 19 | (NA) | |
| 62 years and over..... | 7 763 | 3 042 | 4 721 | 3 019 | 4 690 | 15 | 18 | (NA) | |
| 65 years and over..... | 6 314 | 2 380 | 3 934 | 2 362 | 3 911 | 12 | 13 | (NA) | |
| Median age..... | 27.5 | 25.9 | 29.2 | 25.9 | 29.1 | 30.0 | 34.0 | (NA) | |

Table 24. Age by Race and Sex, for Areas, Towns, and Places: 1970—Continued

(For minimum base for derived figures (percent, median, etc.) and meaning of symbols, see text)

SMAS's
Places of 50,000 or More
(or Central Cities)
Urban Balance
Urbanized Areas
Towns and Places of 50,000
or More

| | 1970 population | | | | | | | | 1960 population |
|---|-----------------|---------|---------|---------|---------|-------|--------|--------|-----------------|
| | All races | | | White | | Negro | | | |
| | Total | Male | Female | Male | Female | Male | Female | | |
| PROVIDENCE-PAWTUCKET-WARWICK URBANIZED AREA - RHODE ISLAND PORTION | | | | | | | | | |
| All ages | 729 337 | 350 825 | 378 512 | 338 820 | 366 073 | 9 929 | 10 393 | (NA) | |
| Under 1 year | 11 364 | 5 781 | 5 583 | 5 463 | 5 280 | 260 | 254 | (NA) | |
| 1 year | 11 198 | 5 617 | 5 581 | 5 322 | 5 318 | 239 | 224 | (NA) | |
| 2 years | 11 174 | 5 757 | 5 417 | 5 491 | 5 167 | 223 | 214 | (NA) | |
| 3 years | 11 571 | 5 845 | 5 726 | 5 597 | 5 460 | 212 | 224 | (NA) | |
| 4 years | 12 305 | 6 321 | 5 984 | 6 043 | 5 722 | 242 | 226 | (NA) | |
| 5 years | 12 557 | 6 379 | 6 178 | 6 108 | 5 879 | 238 | 254 | (NA) | |
| 6 years | 12 816 | 6 632 | 6 184 | 6 359 | 5 919 | 237 | 236 | (NA) | |
| 7 years | 12 950 | 6 572 | 6 378 | 6 278 | 6 114 | 258 | 225 | (NA) | |
| 8 years | 13 088 | 6 689 | 6 399 | 6 406 | 6 117 | 249 | 242 | (NA) | |
| 9 years | 13 402 | 6 875 | 6 527 | 6 596 | 6 243 | 248 | 254 | (NA) | |
| 10 years | 13 735 | 6 902 | 6 833 | 6 599 | 6 521 | 263 | 269 | (NA) | |
| 11 years | 13 502 | 6 832 | 6 670 | 6 550 | 6 426 | 252 | 219 | (NA) | |
| 12 years | 13 793 | 7 082 | 6 711 | 6 806 | 6 448 | 243 | 232 | (NA) | |
| 13 years | 13 345 | 6 756 | 6 589 | 6 511 | 6 339 | 220 | 217 | (NA) | |
| 14 years | 13 509 | 6 832 | 6 677 | 6 566 | 6 384 | 233 | 256 | (NA) | |
| 15 years | 13 487 | 6 780 | 6 707 | 6 541 | 6 459 | 217 | 218 | (NA) | |
| 16 years | 12 770 | 6 496 | 6 274 | 6 278 | 6 042 | 193 | 198 | (NA) | |
| 17 years | 12 658 | 6 312 | 6 346 | 6 084 | 6 115 | 202 | 204 | (NA) | |
| 18 years | 12 895 | 6 601 | 6 294 | 6 322 | 6 033 | 233 | 222 | (NA) | |
| 19 years | 12 445 | 6 480 | 5 965 | 6 189 | 5 714 | 247 | 219 | (NA) | |
| 20 years | 13 084 | 6 858 | 6 226 | 6 527 | 5 978 | 272 | 220 | (NA) | |
| 21 years and over | 461 689 | 214 426 | 247 263 | 208 184 | 240 395 | 4 948 | 5 566 | (NA) | |
| Under 5 years | 57 612 | 29 321 | 28 291 | 27 916 | 26 947 | 1 176 | 1 142 | (NA) | |
| 5 to 9 years | 64 813 | 33 147 | 31 666 | 31 747 | 30 272 | 1 230 | 1 211 | (NA) | |
| 10 to 14 years | 67 884 | 34 404 | 33 480 | 33 032 | 32 118 | 1 211 | 1 193 | (NA) | |
| 15 to 19 years | 64 255 | 32 669 | 31 586 | 31 414 | 30 363 | 1 092 | 1 061 | (NA) | |
| 20 to 24 years | 60 024 | 30 752 | 29 272 | 29 488 | 28 120 | 1 006 | 943 | (NA) | |
| 25 to 29 years | 44 519 | 22 206 | 22 313 | 21 274 | 21 414 | 711 | 710 | (NA) | |
| 30 to 34 years | 35 193 | 17 239 | 17 954 | 16 462 | 17 132 | 584 | 672 | (NA) | |
| 35 to 39 years | 36 041 | 17 579 | 18 462 | 16 913 | 17 723 | 524 | 609 | (NA) | |
| 40 to 44 years | 44 250 | 21 122 | 23 128 | 20 443 | 22 368 | 566 | 639 | (NA) | |
| 45 to 49 years | 48 021 | 22 976 | 25 045 | 22 432 | 24 424 | 458 | 500 | (NA) | |
| 50 to 54 years | 44 864 | 21 097 | 23 767 | 20 672 | 23 250 | 345 | 439 | (NA) | |
| 55 to 59 years | 40 877 | 19 055 | 21 822 | 18 693 | 21 402 | 295 | 349 | (NA) | |
| 60 to 64 years | 35 335 | 15 567 | 19 768 | 15 290 | 19 449 | 221 | 256 | (NA) | |
| 65 to 69 years | 29 083 | 12 178 | 16 905 | 11 940 | 16 610 | 192 | 229 | (NA) | |
| 70 to 74 years | 23 779 | 9 440 | 14 339 | 9 270 | 14 096 | 134 | 190 | (NA) | |
| 75 to 79 years | 16 725 | 6 480 | 10 245 | 6 352 | 10 092 | 101 | 116 | (NA) | |
| 80 to 84 years | 9 813 | 3 536 | 6 277 | 3 472 | 6 177 | 52 | 79 | (NA) | |
| 85 years and over | 6 249 | 2 057 | 4 192 | 2 010 | 4 116 | 31 | 55 | (NA) | |
| Under 18 years | 229 224 | 116 460 | 112 764 | 111 598 | 107 953 | 4 229 | 4 166 | (NA) | |
| 62 years and over | 105 897 | 42 488 | 63 409 | 41 683 | 62 352 | 636 | 827 | (NA) | |
| 65 years and over | 85 649 | 33 691 | 51 958 | 33 044 | 51 091 | 510 | 669 | (NA) | |
| Median age | 30.8 | 28.4 | 33.5 | 28.7 | 34.0 | 21.3 | 23.1 | (NA) | |
| Cranston | | | | | | | | | |
| All ages | 73 037 | 34 755 | 38 282 | 34 291 | 37 984 | 376 | 214 | 66 766 | |
| Under 1 year | 924 | 443 | 481 | 435 | 477 | 6 | 3 | 1 214 | |
| 1 year | 944 | 478 | 466 | 469 | 462 | 6 | 1 | 1 213 | |
| 2 years | 993 | 497 | 496 | 494 | 490 | 1 | 6 | 1 255 | |
| 3 years | 1 027 | 524 | 503 | 523 | 500 | 1 | 1 | 1 235 | |
| 4 years | 1 092 | 565 | 527 | 559 | 523 | 5 | 3 | 1 219 | |
| 5 years | 1 105 | 544 | 561 | 542 | 557 | 2 | 4 | 1 229 | |
| 6 years | 1 137 | 564 | 573 | 558 | 568 | 4 | 4 | 1 177 | |
| 7 years | 1 160 | 573 | 587 | 566 | 584 | 5 | 3 | 1 219 | |
| 8 years | 1 182 | 616 | 566 | 612 | 561 | 4 | 1 | 1 207 | |
| 9 years | 1 314 | 685 | 629 | 679 | 623 | 6 | 5 | 1 080 | |
| 10 years | 1 313 | 656 | 657 | 652 | 653 | 4 | 3 | 1 151 | |
| 11 years | 1 338 | 691 | 647 | 683 | 646 | 8 | 1 | 1 177 | |
| 12 years | 1 314 | 649 | 665 | 644 | 660 | 5 | 5 | 1 208 | |
| 13 years | 1 318 | 662 | 656 | 654 | 653 | 7 | 3 | 1 226 | |
| 14 years | 1 404 | 705 | 699 | 695 | 689 | 7 | 8 | 929 | |
| 15 years | 1 415 | 718 | 697 | 700 | 692 | 17 | 3 | 987 | |
| 16 years | 1 334 | 697 | 637 | 680 | 630 | 15 | 5 | 1 012 | |
| 17 years | 1 326 | 677 | 649 | 669 | 643 | 7 | 3 | 1 021 | |
| 18 years | 1 163 | 560 | 603 | 546 | 600 | 8 | 2 | 723 | |
| 19 years | 948 | 463 | 485 | 452 | 480 | 9 | 3 | 636 | |
| 20 years | 1 039 | 495 | 544 | 486 | 542 | 8 | 2 | 542 | |
| 21 years and over | 48 247 | 22 293 | 25 954 | 21 993 | 25 751 | 242 | 145 | 44 106 | |
| Under 5 years | 4 980 | 2 507 | 2 473 | 2 480 | 2 452 | 18 | 14 | 6 136 | |
| 5 to 9 years | 5 898 | 2 982 | 2 916 | 2 957 | 2 893 | 21 | 17 | 5 912 | |
| 10 to 14 years | 6 687 | 3 363 | 3 324 | 3 328 | 3 301 | 31 | 20 | 5 691 | |
| 15 to 19 years | 6 186 | 3 115 | 3 071 | 3 047 | 3 045 | 56 | 16 | 4 379 | |
| 20 to 24 years | 4 922 | 2 362 | 2 560 | 2 294 | 2 540 | 59 | 14 | 2 851 | |
| 25 to 29 years | 4 202 | 2 129 | 2 073 | 2 077 | 2 050 | 43 | 14 | 3 210 | |
| 30 to 34 years | 3 257 | 1 592 | 1 665 | 1 556 | 1 652 | 29 | 10 | 4 485 | |
| 35 to 39 years | 3 580 | 1 710 | 1 870 | 1 685 | 1 853 | 21 | 12 | 5 141 | |
| 40 to 44 years | 4 874 | 2 278 | 2 596 | 2 243 | 2 576 | 29 | 13 | 4 956 | |
| 45 to 49 years | 5 432 | 2 614 | 2 818 | 2 597 | 2 803 | 13 | 10 | 4 823 | |
| 50 to 54 years | 4 933 | 2 378 | 2 555 | 2 358 | 2 536 | 15 | 13 | 4 346 | |
| 55 to 59 years | 4 686 | 2 225 | 2 461 | 2 210 | 2 444 | 12 | 14 | 3 773 | |
| 60 to 64 years | 3 922 | 1 710 | 2 212 | 1 697 | 2 204 | 10 | 7 | 3 239 | |
| 65 to 69 years | 3 150 | 1 333 | 1 817 | 1 325 | 1 805 | 5 | 9 | 2 805 | |
| 70 to 74 years | 2 475 | 986 | 1 489 | 978 | 1 478 | 7 | 8 | 2 175 | |
| 75 to 79 years | 1 885 | 743 | 1 142 | 737 | 1 134 | 4 | 4 | 1 451 | |
| 80 to 84 years | 1 171 | 444 | 727 | 440 | 717 | 1 | 7 | 873 | |
| 85 years and over | 797 | 284 | 513 | 282 | 501 | 2 | 12 | 520 | |
| Under 18 years | 21 640 | 10 944 | 10 696 | 10 814 | 10 611 | 109 | 62 | 20 759 | |
| 62 years and over | 11 696 | 4 741 | 6 955 | 4 703 | 6 898 | 27 | 43 | 9 767 | |
| 65 years and over | 9 478 | 3 790 | 5 688 | 3 762 | 5 635 | 19 | 40 | 7 824 | |
| Median age | 35.5 | 32.9 | 37.8 | 33.1 | 37.9 | 25.3 | 35.8 | 35.7 | |

Table 24. Age by Race and Sex, for Areas, Towns, and Places: 1970—Continued

(For minimum base for derived figures (percent, median, etc.) and meaning of symbols, see text)

SMSA's
Places of 50,000 or More
(or Central Cities)
Urban Balance
Urbanized Areas
Towns and Places of 50,000
or More

| | 1970 population | | | | | | | 1960 popula- tion | 1970 population | | | | | | | 1960 popula- tion |
|-------------------|------------------|--------|--------|--------|--------|------|-----------|-------------------------|-------------------|--------|--------|--------|--------|-------|-------|-------------------------|
| | All races | | White | | Negro | | All races | | White | | Negro | | | | | |
| | Total | Male | Female | Male | Female | Male | Female | | Total | Male | Female | Male | Female | | | |
| | Pawtucket | | | | | | | | Providence | | | | | | | |
| All ages | 76 984 | 35 895 | 41 089 | 35 564 | 40 741 | 203 | 200 | 81 001 | 179 213 | 84 688 | 94 525 | 76 226 | 85 112 | 7 456 | 8 419 | 207 498 |
| Under 1 year | 1 198 | 614 | 584 | 604 | 581 | 9 | 1 | 1 728 | 2 991 | 1 517 | 1 474 | 1 271 | 1 234 | 211 | 209 | 4 165 |
| 1 year | 1 185 | 590 | 595 | 580 | 589 | 7 | 2 | 1 681 | 2 724 | 1 398 | 1 326 | 1 178 | 1 117 | 192 | 195 | 4 063 |
| 2 years | 1 152 | 588 | 564 | 577 | 557 | 10 | 4 | 1 656 | 2 571 | 1 338 | 1 233 | 1 144 | 1 051 | 173 | 166 | 3 912 |
| 3 years | 1 184 | 612 | 572 | 603 | 563 | 3 | 8 | 1 543 | 2 550 | 1 294 | 1 256 | 1 103 | 1 041 | 177 | 190 | 3 705 |
| 4 years | 1 226 | 634 | 592 | 629 | 583 | 2 | 7 | 1 582 | 2 657 | 1 343 | 1 314 | 1 123 | 1 122 | 203 | 176 | 3 724 |
| 5 years | 1 252 | 644 | 608 | 640 | 603 | 3 | 3 | 1 606 | 2 621 | 1 354 | 1 267 | 1 151 | 1 042 | 182 | 201 | 3 581 |
| 6 years | 1 330 | 667 | 663 | 660 | 654 | 4 | 7 | 1 494 | 2 556 | 1 342 | 1 214 | 1 137 | 1 013 | 193 | 189 | 3 443 |
| 7 years | 1 203 | 628 | 575 | 622 | 568 | 4 | 5 | 1 488 | 2 713 | 1 366 | 1 347 | 1 132 | 1 146 | 215 | 181 | 3 309 |
| 8 years | 1 316 | 659 | 657 | 651 | 648 | 7 | 5 | 1 368 | 2 654 | 1 344 | 1 310 | 1 127 | 1 109 | 194 | 187 | 3 100 |
| 9 years | 1 276 | 641 | 635 | 632 | 632 | 5 | 3 | 1 366 | 2 724 | 1 429 | 1 295 | 1 215 | 1 070 | 202 | 204 | 3 044 |
| 10 years | 1 415 | 695 | 720 | 684 | 715 | 7 | 3 | 1 314 | 2 861 | 1 446 | 1 415 | 1 212 | 1 174 | 213 | 223 | 3 075 |
| 11 years | 1 356 | 660 | 696 | 653 | 693 | 5 | 2 | 1 357 | 2 772 | 1 381 | 1 391 | 1 163 | 1 196 | 201 | 182 | 3 245 |
| 12 years | 1 409 | 739 | 670 | 732 | 662 | 6 | 4 | 1 391 | 2 741 | 1 387 | 1 354 | 1 185 | 1 151 | 188 | 192 | 3 344 |
| 13 years | 1 332 | 690 | 642 | 684 | 636 | 5 | 4 | 1 545 | 2 651 | 1 356 | 1 295 | 1 165 | 1 103 | 176 | 174 | 3 402 |
| 14 years | 1 371 | 709 | 662 | 703 | 653 | 5 | 5 | 1 026 | 2 837 | 1 407 | 1 430 | 1 205 | 1 204 | 183 | 213 | 2 698 |
| 15 years | 1 434 | 705 | 729 | 700 | 721 | 4 | 6 | 1 103 | 2 732 | 1 342 | 1 390 | 1 171 | 1 195 | 163 | 176 | 2 723 |
| 16 years | 1 320 | 671 | 649 | 664 | 643 | 4 | 4 | 1 141 | 2 631 | 1 314 | 1 317 | 1 158 | 1 139 | 147 | 160 | 2 811 |
| 17 years | 1 313 | 637 | 676 | 632 | 667 | 3 | 7 | 1 212 | 2 759 | 1 326 | 1 433 | 1 161 | 1 259 | 152 | 160 | 3 182 |
| 18 years | 1 186 | 534 | 652 | 529 | 645 | 4 | 4 | 903 | 3 977 | 2 153 | 1 824 | 1 959 | 1 605 | 169 | 192 | 3 416 |
| 19 years | 1 068 | 499 | 569 | 495 | 567 | 3 | 1 | 711 | 4 447 | 2 407 | 2 040 | 2 201 | 1 837 | 174 | 186 | 3 243 |
| 20 years | 1 081 | 473 | 608 | 471 | 600 | 1 | 8 | 768 | 4 291 | 2 255 | 2 036 | 2 070 | 1 835 | 152 | 185 | 3 237 |
| 21 years and over | 50 377 | 22 606 | 27 771 | 22 419 | 27 561 | 102 | 107 | 53 018 | 117 753 | 53 189 | 64 564 | 48 995 | 59 469 | 3 596 | 4 478 | 137 076 |
| Under 5 years | 5 945 | 3 038 | 2 907 | 2 993 | 2 873 | 31 | 22 | 8 190 | 13 493 | 6 890 | 6 603 | 5 819 | 5 565 | 956 | 936 | 19 569 |
| 5 to 9 years | 6 377 | 3 239 | 3 138 | 3 205 | 3 105 | 23 | 23 | 7 322 | 13 268 | 6 835 | 6 433 | 5 762 | 5 380 | 986 | 962 | 16 477 |
| 10 to 14 years | 6 883 | 3 493 | 3 390 | 3 456 | 3 359 | 28 | 18 | 6 633 | 13 862 | 6 977 | 6 885 | 5 930 | 5 828 | 961 | 984 | 15 764 |
| 15 to 19 years | 6 321 | 3 046 | 3 275 | 3 020 | 3 243 | 18 | 22 | 5 070 | 16 546 | 8 542 | 8 004 | 7 650 | 7 035 | 805 | 874 | 15 375 |
| 20 to 24 years | 5 598 | 2 531 | 3 067 | 2 510 | 3 040 | 11 | 19 | 4 109 | 17 898 | 9 096 | 8 802 | 8 360 | 7 888 | 616 | 788 | 13 901 |
| 25 to 29 years | 4 462 | 2 216 | 2 246 | 2 188 | 2 220 | 17 | 11 | 4 382 | 11 179 | 5 600 | 5 499 | 5 055 | 4 832 | 520 | 569 | 11 592 |
| 30 to 34 years | 3 371 | 1 639 | 1 732 | 1 614 | 1 708 | 17 | 13 | 5 140 | 7 856 | 3 791 | 4 065 | 3 304 | 3 439 | 396 | 562 | 12 633 |
| 35 to 39 years | 3 583 | 1 696 | 1 887 | 1 677 | 1 867 | 8 | 11 | 5 707 | 7 656 | 3 726 | 3 930 | 3 262 | 3 385 | 402 | 503 | 13 404 |
| 40 to 44 years | 4 543 | 2 108 | 2 435 | 2 086 | 2 412 | 13 | 12 | 5 540 | 9 310 | 4 405 | 4 905 | 3 931 | 4 357 | 427 | 499 | 13 041 |
| 45 to 49 years | 5 149 | 2 434 | 2 715 | 2 420 | 2 694 | 10 | 14 | 5 433 | 10 273 | 4 785 | 5 488 | 4 401 | 5 021 | 350 | 406 | 13 245 |
| 50 to 54 years | 5 030 | 2 309 | 2 721 | 2 295 | 2 709 | 6 | 8 | 4 715 | 10 697 | 4 755 | 5 942 | 4 469 | 5 577 | 250 | 332 | 12 669 |
| 55 to 59 years | 4 808 | 2 200 | 2 608 | 2 186 | 2 592 | 4 | 6 | 4 810 | 10 773 | 4 792 | 5 981 | 4 534 | 5 663 | 226 | 284 | 11 655 |
| 60 to 64 years | 4 042 | 1 776 | 2 266 | 1 768 | 2 251 | 4 | 5 | 4 478 | 10 102 | 4 218 | 5 884 | 4 020 | 5 651 | 170 | 203 | 10 840 |
| 65 to 69 years | 3 702 | 1 511 | 2 191 | 1 503 | 2 180 | 5 | 5 | 3 648 | 8 510 | 3 471 | 5 039 | 3 297 | 4 819 | 147 | 185 | 10 318 |
| 70 to 74 years | 3 132 | 1 206 | 1 926 | 1 199 | 1 914 | 5 | 9 | 2 791 | 7 315 | 2 844 | 4 471 | 2 722 | 4 300 | 103 | 150 | 8 000 |
| 75 to 79 years | 2 129 | 814 | 1 315 | 808 | 1 312 | 3 | 1 | 1 628 | 5 308 | 2 050 | 3 258 | 1 955 | 3 147 | 81 | 88 | 5 009 |
| 80 to 84 years | 1 168 | 408 | 760 | 406 | 756 | - | - | 893 | 3 214 | 1 186 | 2 028 | 1 146 | 1 962 | 37 | 59 | 2 589 |
| 85 years and over | 741 | 231 | 510 | 230 | 506 | - | - | 512 | 1 953 | 645 | 1 308 | 609 | 1 263 | 23 | 35 | 1 417 |
| Under 18 years | 23 272 | 11 783 | 11 489 | 11 650 | 11 368 | 93 | 80 | 25 601 | 48 745 | 24 684 | 24 061 | 21 001 | 20 366 | 3 365 | 3 378 | 60 526 |
| 62 years and over | 13 191 | 5 161 | 8 030 | 5 134 | 7 987 | 15 | 20 | 12 158 | 32 107 | 12 623 | 19 484 | 12 040 | 18 727 | 489 | 646 | 33 837 |
| 65 years and over | 10 872 | 4 170 | 6 702 | 4 146 | 6 668 | 13 | 16 | 9 472 | 26 300 | 10 196 | 16 104 | 9 729 | 15 921 | 391 | 517 | 27 333 |
| Median age | 34.3 | 31.2 | 37.1 | 31.3 | 37.2 | 20.7 | 23.9 | 34.7 | 32.1 | 28.5 | 36.2 | 29.5 | 38.8 | 20.2 | 22.9 | 34.4 |
| | Warwick | | | | | | | | | | | | | | | |
| All ages | 83 694 | 40 527 | 43 167 | 40 277 | 42 890 | 164 | 162 | 68 504 | | | | | | | | |
| Under 1 year | 1 187 | 595 | 592 | 591 | 589 | 3 | 2 | 1 440 | | | | | | | | |
| 1 year | 1 248 | 602 | 646 | 597 | 636 | 5 | 8 | 1 591 | | | | | | | | |
| 2 years | 1 307 | 676 | 631 | 670 | 629 | 4 | 1 | 1 627 | | | | | | | | |
| 3 years | 1 347 | 667 | 680 | 664 | 677 | 2 | 1 | 1 642 | | | | | | | | |
| 4 years | 1 480 | 755 | 725 | 751 | 720 | 2 | 2 | 1 641 | | | | | | | | |
| 5 years | 1 641 | 823 | 818 | 818 | 817 | 4 | - | 1 697 | | | | | | | | |
| 6 years | 1 630 | 835 | 795 | 828 | 789 | 3 | 3 | 1 594 | | | | | | | | |
| 7 years | 1 745 | 908 | 837 | 903 | 835 | 3 | 1 | 1 632 | | | | | | | | |
| 8 years | 1 742 | 886 | 856 | 877 | 851 | 7 | 4 | 1 577 | | | | | | | | |
| 9 years | 1 756 | 928 | 828 | 921 | 825 | 6 | 3 | 1 380 | | | | | | | | |
| 10 years | 1 756 | 851 | 905 | 848 | 897 | 1 | 6 | 1 384 | | | | | | | | |
| 11 years | 1 848 | 959 | 889 | 957 | 886 | 2 | 2 | 1 411 | | | | | | | | |
| 12 years | 1 836 | 948 | 888 | 941 | 881 | 5 | 3 | 1 462 | | | | | | | | |
| 13 years | 1 802 | 916 | 886 | 910 | 877 | 5 | 6 | 1 539 | | | | | | | | |
| 14 years | 1 773 | 921 | 852 | 914 | 850 | 6 | 1 | 1 088 | | | | | | | | |
| 15 years | 1 782 | 891 | 891 | 885 | 885 | 3 | 4 | 990 | | | | | | | | |
| 16 years | 1 717 | 861 | 856 | 858 | 852 | 1 | 2 | 1 048 | | | | | | | | |
| 17 years | 1 669 | 858 | 811 | 852 | 809 | 5 | 1 | 996 | | | | | | | | |
| 18 years | 1 439 | 736 | 703 | 734 | 697 | - | 3 | 714 | | | | | | | | |
| 19 years | 1 089 | 560 | 529 | 557 | 528 | 2 | 1 | 560 | | | | | | | | |
| 20 years | 1 080 | 520 | 560 | 517 | 552 | 1 | 6 | 528 | | | | | | | | |
| 21 years and over | 50 820 | 23 831 | 26 989 | 23 684 | 26 808 | 94 | 102 | 40 963 | | | | | | | | |
| Under 5 years | 6 569 | 3 295 | 3 274 | 3 273 | 3 251 | 16 | 14 | 7 941 | | | | | | | | |
| 5 to 9 years | 8 514 | 4 380 | 4 134 | 4 347 | 4 117 | 23 | 11 | 7 880 | | | | | | | | |
| 10 to 14 years | 9 015 | 4 595 | 4 420 | 4 570 | 4 391 | 19 | 18 | 6 884 | | | | | | | | |
| 15 to 19 years | 7 696 | 3 906 | 3 790 | 3 886 | 3 771 | 11 | 11 | 4 308 | | | | | | | | |
| 20 to 24 years | 5 202 | 2 476 | 2 726 | 2 461 | 2 702 | 10 | 17 | 2 686 | | | | | | | | |
| 25 to 29 years | 4 808 | 2 233 | 2 575 | 2 223 | | | | | | | | | | | | |

Table 25. Household Relationship and Type of Family by Race, for Areas, Towns, and Places: 1970

(For minimum base for derived figures (percent, median, etc.) and meaning of symbols, see text)

SMSA's
Places of 50,000 or More
(or Central Cities)
Urban Balance
Urbanized Areas
Towns and Places of 50,000
or More

RELATIONSHIP TO HEAD OF HOUSEHOLD

| | Standard metropolitan statistical areas | | | | | | | | |
|--|---|-----------------------|------------------------------|---------------|----------------------|------------------------------|---------|-----------------------|------------|
| | Fall River | | | | | Providence-Pawtucket-Warwick | | | |
| | Total | Massachusetts portion | | | Rhode Island portion | | Total | Massachusetts portion | |
| | | Total | Fall River city (urban part) | Urban balance | Total | Urban part | | Total | Urban part |
| Total, all persons | 149 976 | 137 417 | 96 569 | 26 922 | 12 559 | 7 388 | 910 781 | 121 595 | 79 065 |
| In households | 147 517 | 134 992 | 94 235 | 26 860 | 12 525 | 7 388 | 880 177 | 118 077 | 77 636 |
| Head | 48 897 | 45 069 | 32 869 | 8 042 | 3 828 | 2 313 | 284 375 | 34 311 | 23 451 |
| 14 to 24 years..... | 2 660 | 2 510 | 2 131 | 212 | 150 | 69 | 16 688 | 1 836 | 1 431 |
| 25 to 34 years..... | 7 226 | 6 568 | 4 588 | 1 254 | 658 | 375 | 46 109 | 7 146 | 4 558 |
| 35 to 44 years..... | 7 920 | 7 141 | 4 537 | 1 739 | 779 | 436 | 50 325 | 7 053 | 4 397 |
| 45 to 64 years..... | 20 232 | 18 580 | 13 468 | 3 468 | 1 652 | 1 051 | 111 847 | 12 370 | 8 608 |
| 65 years and over..... | 10 859 | 10 270 | 8 145 | 1 369 | 589 | 382 | 59 406 | 5 906 | 4 457 |
| Primary individual: Male..... | 2 866 | 2 709 | 2 242 | 302 | 157 | 83 | 18 030 | 1 518 | 1 068 |
| Female..... | 6 578 | 6 284 | 5 284 | 683 | 294 | 165 | 36 640 | 3 522 | 2 793 |
| Family head: Male..... | 34 590 | 31 478 | 21 539 | 6 529 | 3 112 | 1 893 | 202 869 | 26 763 | 17 663 |
| Female..... | 4 863 | 4 598 | 3 804 | 528 | 265 | 152 | 26 836 | 2 508 | 1 927 |
| Wife of head..... | 33 380 | 30 341 | 20 655 | 6 379 | 3 039 | 1 849 | 195 835 | 26 055 | 17 163 |
| Child of head..... | 57 955 | 52 895 | 35 962 | 11 194 | 5 060 | 2 876 | 355 652 | 52 986 | 33 849 |
| Other relative of head..... | 6 422 | 5 912 | 4 231 | 1 105 | 510 | 312 | 35 932 | 3 874 | 2 618 |
| Not related to head..... | 863 | 775 | 518 | 140 | 88 | 38 | 8 383 | 851 | 555 |
| In group quarters | 2 459 | 2 425 | 2 334 | 62 | 34 | - | 30 604 | 3 518 | 1 429 |
| Inmate of institution..... | 1 327 | 1 293 | 1 210 | 54 | 34 | - | 10 992 | 2 070 | 288 |
| Other..... | 1 132 | 1 132 | 1 124 | 8 | - | - | 19 612 | 1 448 | 1 141 |
| Persons per household..... | 3.02 | 3.00 | 2.87 | 3.34 | 3.27 | 3.19 | 3.10 | 3.44 | 3.31 |
| White, all persons | 148 762 | 136 246 | 95 574 | 26 838 | 12 516 | 7 364 | 884 994 | 120 831 | 78 643 |
| In households | 146 344 | 133 861 | 93 277 | 26 777 | 12 483 | 7 364 | 856 145 | 117 410 | 77 241 |
| Head | 48 518 | 44 704 | 32 560 | 8 016 | 3 814 | 2 305 | 277 083 | 34 132 | 23 338 |
| 14 to 24 years..... | 2 626 | 2 476 | 2 097 | 212 | 150 | 69 | 15 922 | 1 824 | 1 423 |
| 25 to 34 years..... | 7 112 | 6 456 | 4 484 | 1 252 | 656 | 374 | 44 322 | 7 115 | 4 538 |
| 35 to 44 years..... | 7 847 | 7 073 | 4 485 | 1 732 | 774 | 433 | 48 704 | 7 003 | 4 368 |
| 45 to 64 years..... | 20 143 | 18 493 | 13 399 | 3 457 | 1 650 | 1 049 | 109 713 | 12 316 | 8 576 |
| 65 years and over..... | 10 790 | 10 206 | 8 095 | 1 363 | 584 | 380 | 58 422 | 5 874 | 4 433 |
| Primary individual: Male..... | 2 821 | 2 665 | 2 203 | 300 | 156 | 83 | 17 255 | 1 503 | 1 056 |
| Female..... | 6 544 | 6 250 | 5 252 | 682 | 294 | 185 | 35 779 | 3 506 | 2 780 |
| Family head: Male..... | 34 344 | 31 243 | 21 349 | 6 508 | 3 101 | 1 887 | 198 860 | 26 634 | 17 590 |
| Female..... | 4 809 | 4 546 | 3 756 | 526 | 263 | 150 | 25 189 | 2 489 | 1 912 |
| Wife of head..... | 33 148 | 30 117 | 20 474 | 6 356 | 3 031 | 1 843 | 192 041 | 25 918 | 17 084 |
| Child of head..... | 57 474 | 52 430 | 35 559 | 11 167 | 5 044 | 2 867 | 344 661 | 52 702 | 33 693 |
| Other relative of head..... | 6 367 | 5 860 | 4 189 | 1 100 | 507 | 312 | 34 640 | 3 827 | 2 580 |
| Not related to head..... | 837 | 750 | 495 | 138 | 87 | 37 | 7 740 | 831 | 546 |
| In group quarters | 2 418 | 2 385 | 2 297 | 61 | 33 | - | 28 829 | 3 421 | 1 402 |
| Inmate of institution..... | 1 317 | 1 284 | 1 204 | 53 | 33 | - | 10 526 | 2 027 | 287 |
| Other..... | 1 101 | 1 101 | 1 093 | 8 | - | - | 18 303 | 1 394 | 1 115 |
| Persons per household..... | 3.02 | 2.99 | 2.86 | 3.34 | 3.27 | 3.19 | 3.09 | 3.44 | 3.31 |
| Negro, all persons | 512 | 497 | 437 | 16 | 15 | 14 | 21 083 | 455 | 211 |
| In households | 477 | 463 | 406 | 15 | 14 | 14 | 19 698 | 393 | 195 |
| Head | 145 | 141 | 122 | 5 | 4 | 4 | 6 006 | 107 | 59 |
| 14 to 24 years..... | 22 | 22 | 22 | - | - | - | 671 | 7 | 6 |
| 25 to 34 years..... | 29 | 28 | 25 | 1 | 1 | 1 | 1 461 | 18 | 9 |
| 35 to 44 years..... | 30 | 29 | 24 | 1 | 1 | 1 | 1 355 | 32 | 15 |
| 45 to 64 years..... | 37 | 36 | 31 | 2 | 1 | 1 | 1 755 | 31 | 14 |
| 65 years and over..... | 27 | 26 | 20 | 2 | 1 | 1 | 764 | 19 | 15 |
| Primary individual: Male..... | 20 | 20 | 18 | 1 | - | - | 648 | 7 | 4 |
| Female..... | 15 | 15 | 14 | - | - | - | 710 | 7 | 6 |
| Family head: Male..... | 81 | 78 | 64 | 3 | 3 | 3 | 3 176 | 81 | 40 |
| Female..... | 29 | 28 | 26 | 1 | 1 | 1 | 1 472 | 12 | 9 |
| Wife of head..... | 73 | 70 | 59 | 3 | 3 | 3 | 2 889 | 27 | 33 |
| Child of head..... | 228 | 221 | 197 | 5 | 7 | 7 | 9 292 | 172 | 75 |
| Other relative of head..... | 17 | 17 | 14 | 2 | - | - | 997 | 26 | 22 |
| Not related to head..... | 14 | 14 | 14 | - | - | - | 514 | 16 | 6 |
| In group quarters | 35 | 34 | 31 | 1 | 1 | - | 1 385 | 62 | 16 |
| Inmate of institution..... | 8 | 7 | 4 | 1 | 1 | - | 450 | 42 | 1 |
| Other..... | 27 | 27 | 27 | - | - | - | 935 | 20 | 15 |
| Persons per household..... | 3.29 | 3.28 | 3.33 | 3.00 | ... | ... | 3.28 | 3.67 | 3.31 |
| FAMILIES BY NUMBER OF OWN CHILDREN UNDER 18 YEARS | | | | | | | | | |
| Total, all families | 39 453 | 36 076 | 25 343 | 7 057 | 3 377 | 2 045 | 229 705 | 29 271 | 19 590 |
| With own children under 18 years..... | 20 332 | 18 491 | 12 531 | 3 939 | 1 841 | 1 052 | 122 210 | 17 943 | 11 631 |
| With own children under 6 years..... | 9 799 | 8 952 | 6 267 | 1 737 | 847 | 441 | 58 531 | 9 373 | 5 968 |
| Total, husband-wife families | 33 380 | 30 341 | 20 655 | 6 379 | 3 039 | 1 849 | 195 835 | 26 055 | 17 163 |
| With own children under 18 years..... | 17 890 | 16 194 | 10 625 | 3 685 | 1 696 | 982 | 107 998 | 16 512 | 10 546 |
| With own children under 6 years..... | 8 833 | 8 037 | 5 460 | 1 667 | 796 | 424 | 53 067 | 8 878 | 5 584 |
| Total, families with female head | 4 863 | 4 598 | 3 804 | 528 | 265 | 152 | 26 836 | 2 508 | 1 927 |
| With own children under 18 years..... | 2 200 | 2 072 | 1 740 | 218 | 128 | 60 | 12 740 | 1 246 | 959 |
| With own children under 6 years..... | 906 | 859 | 763 | 62 | 47 | 16 | 5 126 | 455 | 357 |
| White, all families | 39 153 | 35 789 | 25 105 | 7 034 | 3 364 | 2 037 | 224 049 | 29 123 | 19 502 |
| With own children under 18 years..... | 20 132 | 18 298 | 12 361 | 3 927 | 1 834 | 1 048 | 118 634 | 17 851 | 11 578 |
| With own children under 6 years..... | 9 668 | 8 826 | 6 151 | 1 733 | 842 | 438 | 56 542 | 9 323 | 5 934 |
| White, husband-wife families | 33 143 | 30 114 | 20 471 | 6 360 | 3 029 | 1 843 | 192 027 | 25 936 | 17 098 |
| With own children under 18 years..... | 17 735 | 16 045 | 10 497 | 3 674 | 1 690 | 979 | 105 759 | 16 432 | 10 503 |
| With own children under 6 years..... | 8 723 | 7 932 | 5 365 | 1 663 | 791 | 421 | 51 800 | 8 835 | 5 556 |
| White, families with female head | 4 809 | 4 546 | 3 756 | 526 | 263 | 150 | 25 189 | 2 489 | 1 912 |
| With own children under 18 years..... | 2 157 | 2 030 | 1 700 | 217 | 127 | 59 | 11 475 | 1 236 | 951 |
| With own children under 6 years..... | 885 | 838 | 742 | 62 | 47 | 16 | 4 434 | 449 | 352 |
| Negro, all families | 110 | 106 | 90 | 4 | 4 | 4 | 4 648 | 93 | 49 |
| With own children under 18 years..... | 73 | 71 | 64 | 1 | 2 | 2 | 2 972 | 56 | 26 |
| With own children under 6 years..... | 39 | 37 | 35 | - | 2 | 2 | 1 639 | 29 | 16 |
| Negro, husband-wife families | 76 | 73 | 60 | 2 | 3 | 3 | 3 013 | 75 | 35 |
| With own children under 18 years..... | 50 | 48 | 42 | 1 | 2 | 2 | 1 760 | 48 | 20 |
| With own children under 6 years..... | 30 | 28 | 26 | - | 2 | 2 | 981 | 25 | 13 |
| Negro, families with female head | 29 | 28 | 26 | 1 | 1 | 1 | 1 472 | 12 | 9 |
| With own children under 18 years..... | 21 | 21 | 20 | - | - | - | 1 151 | 7 | 5 |
| With own children under 6 years..... | 9 | 9 | 9 | - | - | - | 632 | 4 | 3 |

Table 25. Household Relationship and Type of Family by Race, for Areas, Towns, and Places: 1970—Continued

(For minimum base for derived figures (percent, median, etc.) and meaning of symbols, see text)

SMSA's
Places of 50,000 or More
(or Central Cities)
Urban Balance
Urbanized Areas
Towns and Places of 50,000
or More

| | Standard metropolitan statistical areas—Con. | | | | | | Urbanized areas | | |
|--|--|---------------|----------------|-----------------|--------------|---------------|-----------------|-----------------------|----------------------|
| | Providence-Pawtucket-Warwick—Con. | | | | | | Fall River | | |
| | Rhode island portion | | | | | | Total | Massachusetts portion | Rhode Island portion |
| | Total | Cranston city | Pawtucket city | Providence city | Warwick city | Urban balance | | | |
| RELATIONSHIP TO HEAD OF HOUSEHOLD | | | | | | | | | |
| Total, all persons..... | 789 186 | 73 037 | 76 984 | 179 213 | 83 694 | 321 243 | 139 392 | 123 491 | 15 901 |
| In households..... | 762 100 | 68 748 | 76 225 | 170 162 | 82 911 | 310 616 | 136 996 | 121 095 | 15 901 |
| Head..... | 250 064 | 22 055 | 26 687 | 63 148 | 24 927 | 97 335 | 45 726 | 40 911 | 4 815 |
| 14 to 24 years..... | 14 852 | 812 | 1 511 | 4 912 | 915 | 5 696 | 2 610 | 2 343 | 267 |
| 25 to 34 years..... | 38 963 | 3 007 | 3 639 | 9 120 | 3 963 | 16 362 | 6 901 | 5 842 | 1 059 |
| 35 to 44 years..... | 43 272 | 3 846 | 4 035 | 8 588 | 5 083 | 18 362 | 7 284 | 6 276 | 1 008 |
| 45 to 64 years..... | 99 477 | 9 652 | 10 727 | 23 596 | 10 679 | 38 632 | 18 739 | 16 936 | 1 803 |
| 65 years and over..... | 53 500 | 4 738 | 6 775 | 16 932 | 4 287 | 18 283 | 10 192 | 9 514 | 678 |
| Primary individual: Male..... | 16 512 | 775 | 1 948 | 6 691 | 981 | 5 102 | 2 749 | 2 544 | 205 |
| Female..... | 33 118 | 2 648 | 4 337 | 11 684 | 2 287 | 10 858 | 6 332 | 5 967 | 365 |
| Family head: Male..... | 176 106 | 16 789 | 17 634 | 36 467 | 19 901 | 72 653 | 31 855 | 28 068 | 3 787 |
| Female..... | 24 328 | 1 843 | 2 768 | 8 306 | 1 758 | 8 722 | 4 790 | 4 332 | 458 |
| Wife of head..... | 169 780 | 16 276 | 16 874 | 34 528 | 19 362 | 70 407 | 30 742 | 27 034 | 3 708 |
| Child of head..... | 302 666 | 26 995 | 28 807 | 61 202 | 34 826 | 128 365 | 53 878 | 47 156 | 6 722 |
| Other relative of head..... | 32 058 | 3 029 | 3 288 | 8 375 | 3 164 | 12 263 | 5 883 | 5 336 | 547 |
| Not related to head..... | 7 532 | 393 | 2 909 | 6 32 | 632 | 2 246 | 767 | 658 | 109 |
| In group quarters..... | 27 086 | 4 289 | 759 | 9 051 | 783 | 10 627 | 2 396 | 2 396 | — |
| Inmate of institution..... | 8 922 | 3 973 | 424 | 965 | 593 | 2 040 | 1 264 | 1 264 | — |
| Other..... | 18 164 | 316 | 335 | 8 086 | 190 | 8 587 | 1 132 | 1 132 | — |
| Persons per household..... | 3.05 | 3.12 | 2.86 | 2.69 | 3.33 | 3.19 | 3.00 | 2.96 | 3.30 |
| White, all persons | | | | | | | | | |
| Total, all persons..... | 764 163 | 72 275 | 76 305 | 161 338 | 83 167 | 316 506 | 138 181 | 122 412 | 15 769 |
| In households..... | 738 755 | 68 312 | 75 550 | 152 891 | 82 400 | 306 578 | 135 823 | 120 054 | 15 769 |
| Head..... | 242 951 | 21 932 | 26 466 | 57 731 | 24 787 | 96 213 | 45 352 | 40 576 | 4 776 |
| 14 to 24 years..... | 14 098 | 800 | 1 492 | 4 298 | 908 | 5 600 | 2 574 | 2 309 | 265 |
| 25 to 34 years..... | 37 207 | 2 982 | 3 591 | 7 760 | 3 941 | 16 080 | 6 778 | 5 736 | 1 042 |
| 35 to 44 years..... | 41 701 | 3 818 | 3 981 | 7 411 | 5 054 | 18 107 | 7 218 | 6 217 | 1 001 |
| 45 to 64 years..... | 97 397 | 9 613 | 10 663 | 22 052 | 10 618 | 38 284 | 18 650 | 16 856 | 1 794 |
| 65 years and over..... | 52 548 | 4 719 | 6 739 | 16 210 | 4 266 | 18 142 | 10 132 | 9 458 | 674 |
| Primary individual: Male..... | 15 752 | 766 | 1 927 | 6 039 | 971 | 5 045 | 2 707 | 2 503 | 204 |
| Female..... | 32 273 | 2 631 | 4 311 | 10 986 | 2 277 | 10 769 | 6 296 | 5 936 | 362 |
| Family head: Male..... | 172 226 | 16 708 | 17 504 | 33 783 | 19 786 | 71 853 | 31 624 | 27 857 | 3 767 |
| Female..... | 22 700 | 1 827 | 2 724 | 6 923 | 1 753 | 8 546 | 4 725 | 4 282 | 443 |
| Wife of head..... | 166 123 | 16 202 | 16 760 | 32 058 | 19 227 | 69 618 | 30 515 | 26 830 | 3 685 |
| Child of head..... | 291 959 | 26 811 | 28 513 | 53 173 | 34 631 | 126 540 | 53 385 | 46 726 | 6 659 |
| Other relative of head..... | 30 813 | 2 991 | 3 250 | 7 493 | 3 143 | 12 039 | 5 831 | 5 289 | 542 |
| Not related to head..... | 6 909 | 376 | 561 | 2 436 | 612 | 2 168 | 740 | 633 | 107 |
| In group quarters..... | 25 408 | 3 963 | 755 | 8 447 | 767 | 9 928 | 2 358 | 2 358 | — |
| Inmate of institution..... | 8 499 | 3 661 | 423 | 892 | 579 | 2 018 | 1 257 | 1 257 | — |
| Other..... | 16 909 | 302 | 332 | 7 555 | 188 | 7 910 | 1 101 | 1 101 | — |
| Persons per household..... | 3.04 | 3.11 | 2.85 | 2.65 | 3.32 | 3.19 | 2.99 | 2.96 | 3.30 |
| Negro, all persons | | | | | | | | | |
| Total, all persons..... | 20 628 | 590 | 403 | 15 875 | 326 | 3 206 | 522 | 453 | 69 |
| In households..... | 19 305 | 280 | 403 | 15 383 | 310 | 2 727 | 490 | 421 | 69 |
| Head..... | 5 899 | 77 | 135 | 4 810 | 86 | 743 | 145 | 127 | 18 |
| 14 to 24 years..... | 664 | 12 | 15 | 558 | 4 | 71 | 22 | 22 | — |
| 25 to 34 years..... | 1 443 | 14 | 33 | 1 182 | 14 | 187 | 36 | 26 | 10 |
| 35 to 44 years..... | 1 323 | 20 | 32 | 1 076 | 16 | 164 | 25 | 24 | 1 |
| 45 to 64 years..... | 1 724 | 24 | 32 | 1 383 | 41 | 233 | 38 | 33 | 5 |
| 65 years and over..... | 745 | 7 | 23 | 611 | 11 | 98 | 24 | 22 | 2 |
| Primary individual: Male..... | 641 | 5 | 17 | 565 | 7 | 43 | 20 | 19 | 1 |
| Female..... | 703 | 11 | 16 | 615 | 6 | 53 | 16 | 14 | 2 |
| Family head: Male..... | 3 095 | 49 | 72 | 2 325 | 70 | 538 | 76 | 67 | 9 |
| Female..... | 1 460 | 12 | 30 | 1 305 | 3 | 109 | 33 | 27 | 6 |
| Wife of head..... | 2 817 | 43 | 58 | 2 122 | 66 | 489 | 72 | 62 | 10 |
| Child of head..... | 9 120 | 131 | 187 | 7 290 | 125 | 1 298 | 242 | 202 | 40 |
| Other relative of head..... | 971 | 18 | 19 | 762 | 14 | 151 | 17 | 16 | 1 |
| Not related to head..... | 498 | 11 | 4 | 399 | 19 | 46 | 14 | 14 | — |
| In group quarters..... | 1 323 | 310 | — | 492 | 16 | 479 | 32 | 32 | — |
| Inmate of institution..... | 408 | 302 | — | 72 | 14 | 19 | 5 | 5 | — |
| Other..... | 915 | 8 | — | 420 | 2 | 460 | 27 | 27 | — |
| Persons per household..... | 3.27 | 3.64 | 2.99 | 3.20 | 3.60 | 3.67 | 3.38 | 3.31 | 3.83 |
| FAMILIES BY NUMBER OF OWN CHILDREN UNDER 18 YEARS | | | | | | | | | |
| Total, all families..... | 200 434 | 18 632 | 20 402 | 44 773 | 21 659 | 81 375 | 36 645 | 32 400 | 4 245 |
| With own children under 18 years..... | 104 267 | 9 397 | 9 746 | 20 487 | 12 064 | 44 769 | 18 926 | 16 470 | 2 456 |
| With own children under 6 years..... | 49 158 | 3 945 | 4 643 | 10 106 | 5 321 | 21 331 | 9 237 | 8 004 | 1 233 |
| Total, husband-wife families..... | 169 780 | 16 276 | 16 874 | 34 528 | 19 362 | 70 407 | 30 742 | 27 034 | 3 708 |
| With own children under 18 years..... | 91 486 | 8 601 | 8 363 | 16 151 | 11 117 | 40 009 | 16 452 | 14 310 | 2 142 |
| With own children under 6 years..... | 44 189 | 3 737 | 4 100 | 8 205 | 5 030 | 19 475 | 8 206 | 7 127 | 1 079 |
| Total, families with female head..... | 24 328 | 1 843 | 2 768 | 8 306 | 1 758 | 8 722 | 4 790 | 4 332 | 458 |
| With own children under 18 years..... | 11 494 | 696 | 1 252 | 4 010 | 808 | 4 265 | 2 248 | 1 958 | 290 |
| With own children under 6 years..... | 4 671 | 189 | 511 | 1 812 | 260 | 1 744 | 974 | 825 | 149 |
| White, all families | | | | | | | | | |
| Total, all families..... | 194 926 | 18 535 | 20 228 | 40 706 | 21 539 | 80 399 | 36 349 | 32 139 | 4 210 |
| With own children under 18 years..... | 100 783 | 9 338 | 9 649 | 17 923 | 11 992 | 44 129 | 18 718 | 16 288 | 2 430 |
| With own children under 6 years..... | 47 219 | 3 913 | 4 595 | 8 677 | 5 291 | 20 962 | 9 101 | 7 884 | 1 217 |
| Total, husband-wife families..... | 166 091 | 16 196 | 16 757 | 31 989 | 19 249 | 69 635 | 30 519 | 26 831 | 3 688 |
| With own children under 18 years..... | 89 327 | 8 554 | 8 302 | 14 720 | 11 046 | 39 508 | 16 300 | 14 171 | 2 129 |
| With own children under 6 years..... | 42 965 | 3 713 | 4 072 | 7 381 | 5 000 | 19 188 | 8 098 | 7 028 | 1 070 |
| Total, families with female head..... | 22 700 | 1 827 | 2 724 | 6 923 | 1 753 | 8 546 | 4 725 | 4 282 | 443 |
| With own children under 18 years..... | 10 239 | 684 | 1 220 | 2 932 | 808 | 4 135 | 2 194 | 1 917 | 277 |
| With own children under 6 years..... | 3 985 | 181 | 493 | 1 231 | 260 | 1 665 | 946 | 804 | 142 |
| Negro, all families | | | | | | | | | |
| Total, all families..... | 4 555 | 61 | 102 | 3 630 | 73 | 647 | 109 | 94 | 15 |
| With own children under 18 years..... | 2 916 | 40 | 62 | 2 317 | 43 | 423 | 76 | 65 | 11 |
| With own children under 6 years..... | 1 610 | 23 | 32 | 1 279 | 17 | 239 | 41 | 35 | 6 |
| Total, husband-wife families..... | 2 938 | 48 | 66 | 2 198 | 69 | 517 | 71 | 62 | 9 |
| With own children under 18 years..... | 1 712 | 30 | 35 | 1 241 | 43 | 334 | 49 | 43 | 6 |
| With own children under 6 years..... | 956 | 16 | 16 | 700 | 17 | 187 | 29 | 26 | 3 |
| Total, families with female head..... | 1 460 | 12 | 30 | 1 305 | 3 | 109 | 33 | 27 | 6 |
| With own children under 18 years..... | 1 144 | 10 | 25 | 1 026 | — | 82 | 25 | 20 | 5 |
| With own children under 6 years..... | 628 | 7 | 15 | 556 | — | 50 | 12 | 9 | 3 |

Table 25. Household Relationship and Type of Family by Race, for Areas, Towns, and Places: 1970—Continued

[For minimum base for derived figures (percent, median, etc.) and meaning of symbols, see text]

| SMSA's Places of 50,000 or More (or Central Cities) Urban Balance Urbanized Areas Towns and Places of 50,000 or More | Urbanized areas—Con. | | | Towns and places | | | |
|--|------------------------------|--------------------------|-------------------------|------------------|---------------|----------------|---------------|
| | Providence-Pawtucket-Warwick | | | Cranston | Pawtucket | Providence | Warwick |
| | Total | Massachusetts portion | Rhode Island portion | | | | |
| RELATIONSHIP TO HEAD OF HOUSEHOLD | | | | | | | |
| Total, all persons..... | 795 311 | 65 974 | 729 337 | 73 037 | 76 984 | 179 213 | 83 694 |
| In households..... | 749 362 | 65 416 | 703 946 | 68 748 | 76 225 | 170 162 | 82 911 |
| Head..... | 252 697 | 20 072 | 232 625 | 22 055 | 26 687 | 63 148 | 24 927 |
| 14 to 24 years..... | 14 963 | 1 267 | 13 696 | 812 | 1 511 | 4 912 | 915 |
| 25 to 34 years..... | 39 547 | 3 710 | 35 837 | 3 007 | 3 639 | 9 120 | 3 963 |
| 35 to 44 years..... | 43 336 | 3 680 | 39 656 | 3 846 | 4 035 | 8 588 | 5 083 |
| 45 to 64 years..... | 100 245 | 7 533 | 92 712 | 9 652 | 10 727 | 23 596 | 10 679 |
| 65 years and over..... | 54 606 | 3 882 | 50 724 | 4 738 | 6 775 | 16 932 | 4 287 |
| Primary individual: Male..... | 16 311 | 927 | 15 384 | 6 775 | 1 948 | 6 691 | 981 |
| Female..... | 34 044 | 2 470 | 31 574 | 2 648 | 4 337 | 11 684 | 2 287 |
| Family head: Male..... | 177 421 | 14 999 | 162 422 | 16 789 | 17 634 | 36 467 | 19 901 |
| Female..... | 24 921 | 1 676 | 23 245 | 1 843 | 2 768 | 8 306 | 1 758 |
| Wife of head..... | 171 040 | 14 585 | 156 455 | 16 276 | 16 874 | 34 528 | 19 362 |
| Child of head..... | 306 402 | 28 084 | 278 318 | 26 995 | 28 807 | 61 202 | 34 826 |
| Other relative of head..... | 32 152 | 2 218 | 29 934 | 3 029 | 3 288 | 8 375 | 3 164 |
| Not related to head..... | 7 071 | 457 | 6 614 | 393 | 569 | 2 909 | 632 |
| In group quarters..... | 25 949 | 558 | 25 391 | 4 289 | 759 | 9 051 | 783 |
| Inmate of institution..... | 8 091 | 191 | 7 900 | 3 973 | 424 | 965 | 593 |
| Other..... | 17 858 | 367 | 17 491 | 316 | 335 | 8 086 | 190 |
| Persons per household..... | 3.04 | 3.26 | 3.03 | 3.12 | 2.86 | 2.69 | 3.33 |
| White, all persons..... | 770 551 | 65 658 | 704 893 | 72 275 | 76 305 | 161 338 | 83 167 |
| In households..... | 746 265 | 65 114 | 681 151 | 68 312 | 75 550 | 152 891 | 82 400 |
| Head..... | 245 622 | 19 978 | 225 644 | 21 932 | 26 466 | 57 731 | 24 787 |
| 14 to 24 years..... | 14 219 | 1 259 | 12 960 | 800 | 1 492 | 4 298 | 908 |
| 25 to 34 years..... | 37 804 | 3 696 | 34 108 | 2 982 | 3 591 | 7 760 | 3 941 |
| 35 to 44 years..... | 41 773 | 3 658 | 38 115 | 3 818 | 3 981 | 7 411 | 5 054 |
| 45 to 64 years..... | 98 178 | 7 506 | 90 672 | 9 613 | 10 663 | 22 052 | 10 618 |
| 65 years and over..... | 53 648 | 3 859 | 49 789 | 4 719 | 6 739 | 16 210 | 4 266 |
| Primary individual: Male..... | 15 553 | 915 | 14 638 | 766 | 1 927 | 6 039 | 971 |
| Female..... | 33 197 | 2 459 | 30 738 | 2 651 | 4 311 | 10 986 | 2 277 |
| Family head: Male..... | 173 584 | 14 941 | 158 643 | 16 708 | 17 504 | 33 783 | 19 786 |
| Female..... | 23 288 | 1 663 | 21 625 | 1 827 | 2 724 | 6 923 | 1 753 |
| Wife of head..... | 167 423 | 14 525 | 152 898 | 16 202 | 16 760 | 32 058 | 19 227 |
| Child of head..... | 295 821 | 27 970 | 267 851 | 26 811 | 28 513 | 53 173 | 34 631 |
| Other relative of head..... | 30 926 | 2 189 | 28 737 | 2 991 | 3 250 | 7 493 | 3 143 |
| Not related to head..... | 6 473 | 452 | 6 021 | 376 | 561 | 2 436 | 612 |
| In group quarters..... | 24 286 | 544 | 23 742 | 3 963 | 755 | 8 447 | 767 |
| Inmate of institution..... | 7 668 | 190 | 7 478 | 3 661 | 423 | 892 | 579 |
| Other..... | 16 618 | 354 | 16 264 | 302 | 332 | 7 555 | 188 |
| Persons per household..... | 3.04 | 3.26 | 3.02 | 3.11 | 2.85 | 2.65 | 3.32 |
| Negro, all persons..... | 20 464 | 142 | 20 322 | 590 | 403 | 15 875 | 326 |
| In households..... | 19 154 | 129 | 19 025 | 280 | 403 | 15 383 | 310 |
| Head..... | 5 872 | 45 | 5 827 | 77 | 135 | 4 810 | 86 |
| 14 to 24 years..... | 657 | 6 | 651 | 12 | 15 | 558 | 4 |
| 25 to 34 years..... | 1 430 | 4 | 1 426 | 14 | 33 | 1 182 | 14 |
| 35 to 44 years..... | 1 316 | 9 | 1 307 | 20 | 32 | 1 076 | 16 |
| 45 to 64 years..... | 1 717 | 11 | 1 706 | 24 | 32 | 1 383 | 41 |
| 65 years and over..... | 752 | 15 | 737 | 7 | 23 | 611 | 11 |
| Primary individual: Male..... | 640 | 4 | 636 | 5 | 17 | 565 | 7 |
| Female..... | 703 | 5 | 698 | 11 | 16 | 615 | 6 |
| Family head: Male..... | 3 065 | 28 | 3 037 | 49 | 72 | 2 325 | 70 |
| Female..... | 1 464 | 8 | 1 456 | 12 | 30 | 1 305 | 3 |
| Wife of head..... | 2 784 | 21 | 2 763 | 43 | 58 | 2 122 | 66 |
| Child of head..... | 9 037 | 43 | 8 994 | 131 | 187 | 7 290 | 125 |
| Other relative of head..... | 979 | 16 | 963 | 18 | 19 | 762 | 14 |
| Not related to head..... | 482 | 4 | 478 | 11 | 4 | 399 | 19 |
| In group quarters..... | 1 310 | 13 | 1 297 | 310 | — | 492 | 16 |
| Inmate of institution..... | 408 | 1 | 407 | 302 | — | 72 | 14 |
| Other..... | 902 | 12 | 890 | 8 | — | 420 | 2 |
| Persons per household..... | 3.26 | 2.87 | 3.26 | 3.64 | 2.99 | 3.20 | 3.60 |
| FAMILIES BY NUMBER OF OWN CHILDREN UNDER 18 YEARS | | | | | | | |
| Total, all families..... | 202 342 | 16 675 | 185 667 | 18 632 | 20 402 | 44 773 | 21 659 |
| With own children under 18 years..... | 105 539 | 9 712 | 95 827 | 9 397 | 9 746 | 20 487 | 12 064 |
| With own children under 6 years..... | 49 869 | 4 831 | 45 038 | 3 945 | 4 643 | 10 106 | 5 321 |
| Total, husband-wife families..... | 171 040 | 14 585 | 156 455 | 16 276 | 16 874 | 34 528 | 19 362 |
| With own children under 18 years..... | 92 460 | 8 782 | 83 678 | 8 601 | 8 363 | 16 151 | 11 117 |
| With own children under 6 years..... | 44 777 | 4 509 | 40 268 | 3 737 | 4 100 | 8 205 | 5 030 |
| Total, families with female head..... | 24 921 | 1 676 | 23 245 | 1 843 | 2 768 | 8 306 | 1 758 |
| With own children under 18 years..... | 11 791 | 824 | 10 967 | 696 | 1 252 | 4 010 | 808 |
| With own children under 6 years..... | 4 790 | 303 | 4 487 | 189 | 511 | 1 812 | 260 |
| White, all families..... | 196 872 | 16 604 | 180 268 | 18 535 | 20 228 | 40 706 | 21 539 |
| With own children under 18 years..... | 102 090 | 9 671 | 92 419 | 9 338 | 9 649 | 17 923 | 11 992 |
| With own children under 6 years..... | 47 952 | 4 806 | 43 146 | 3 913 | 4 595 | 8 677 | 5 291 |
| Total, husband-wife families..... | 167 395 | 14 533 | 152 862 | 16 196 | 16 757 | 31 989 | 19 249 |
| With own children under 18 years..... | 90 335 | 8 748 | 81 587 | 8 554 | 8 302 | 14 720 | 11 046 |
| With own children under 6 years..... | 43 577 | 4 488 | 39 089 | 3 713 | 4 072 | 7 381 | 5 000 |
| White, families with female head..... | 23 288 | 1 625 | 21 663 | 1 827 | 2 724 | 6 923 | 1 753 |
| With own children under 18 years..... | 10 535 | 818 | 9 717 | 684 | 1 220 | 2 932 | 808 |
| With own children under 6 years..... | 4 103 | 300 | 3 803 | 181 | 493 | 1 231 | 260 |
| Negro, all families..... | 4 529 | 36 | 4 493 | 61 | 102 | 3 630 | 73 |
| With own children under 18 years..... | 2 886 | 16 | 2 870 | 40 | 62 | 2 317 | 43 |
| With own children under 6 years..... | 1 589 | 9 | 1 580 | 23 | 32 | 1 279 | 17 |
| Total, husband-wife families..... | 2 908 | 24 | 2 884 | 48 | 66 | 2 198 | 69 |
| With own children under 18 years..... | 1 684 | 12 | 1 672 | 30 | 35 | 1 241 | 43 |
| With own children under 6 years..... | 935 | 7 | 928 | 16 | 16 | 700 | 17 |
| Negro, families with female head..... | 1 464 | 8 | 1 456 | 12 | 30 | 1 305 | 3 |
| With own children under 18 years..... | 1 145 | 4 | 1 141 | 10 | 25 | 1 026 | — |
| With own children under 6 years..... | 628 | 2 | 626 | 7 | 15 | 556 | — |

Table 26. Marital Status and Household Relationship by Race and Sex, for Areas, Towns, and Places: 1970

[For meaning of symbols, see text]

SMSA's
Places of 50,000 or More
(or Central Cities)
Urban Balance
Urbanized Areas
Towns and Places of 50,000
or More

| | Standard metropolitan statistical areas | | | | | | | | |
|--|---|-----------------------|------------------------------|---------------|----------------------|------------------------------|---------|-----------------------|------------|
| | Fall River | | | | | Providence-Pawtucket-Warwick | | | |
| | Total | Massachusetts portion | | | Rhode Island portion | | Total | Massachusetts portion | |
| | | Total | Fall River city (urban part) | Urban balance | Total | Urban part | | Total | Urban part |
| MARITAL STATUS | | | | | | | | | |
| Total male, 14 years old and over | | | | | | | | | |
| Single | 52 084 | 47 671 | 33 414 | 9 366 | 4 413 | 2 632 | 321 774 | 39 989 | 26 114 |
| Married | 13 733 | 12 683 | 9 151 | 2 309 | 1 050 | 607 | 95 786 | 11 223 | 7 101 |
| Separated | 35 448 | 32 262 | 22 149 | 6 669 | 3 186 | 1 926 | 208 166 | 27 043 | 17 825 |
| Widowed | 772 | 723 | 585 | 92 | 49 | 20 | 3 846 | 370 | 253 |
| Divorced | 1 913 | 1 814 | 1 416 | 261 | 99 | 60 | 11 182 | 1 090 | 743 |
| | 990 | 912 | 698 | 127 | 78 | 39 | 6 640 | 633 | 445 |
| Total female, 14 years old and over | | | | | | | | | |
| Single | 60 875 | 56 135 | 40 653 | 10 292 | 4 740 | 2 880 | 357 832 | 44 002 | 29 564 |
| Married | 14 296 | 13 342 | 10 023 | 2 231 | 954 | 593 | 88 333 | 10 578 | 6 906 |
| Separated | 36 192 | 32 963 | 22 775 | 6 703 | 3 229 | 1 947 | 211 068 | 27 502 | 18 224 |
| Widowed | 1 317 | 1 268 | 1 124 | 95 | 49 | 28 | 7 078 | 687 | 527 |
| Divorced | 8 596 | 8 120 | 6 480 | 1 156 | 476 | 290 | 46 618 | 4 682 | 3 561 |
| | 1 791 | 1 710 | 1 375 | 202 | 81 | 50 | 11 813 | 1 240 | 933 |
| White male, 14 years old and over | | | | | | | | | |
| Single | 51 651 | 47 256 | 33 072 | 9 331 | 4 395 | 2 623 | 313 238 | 39 736 | 25 988 |
| Married | 13 603 | 12 557 | 9 046 | 2 296 | 1 046 | 604 | 92 439 | 11 135 | 7 061 |
| Separated | 35 172 | 31 997 | 21 932 | 6 647 | 3 175 | 1 920 | 203 539 | 26 894 | 17 751 |
| Widowed | 759 | 711 | 575 | 91 | 48 | 20 | 3 518 | 366 | 260 |
| Divorced | 1 893 | 1 796 | 1 400 | 261 | 97 | 60 | 10 910 | 1 080 | 736 |
| | 983 | 906 | 694 | 127 | 77 | 39 | 6 350 | 627 | 440 |
| White female, 14 years old and over | | | | | | | | | |
| Single | 60 459 | 55 732 | 40 315 | 10 259 | 4 727 | 2 870 | 348 720 | 43 740 | 29 400 |
| Married | 14 204 | 13 252 | 9 945 | 2 228 | 952 | 591 | 85 627 | 10 508 | 6 863 |
| Separated | 35 913 | 32 694 | 22 553 | 6 678 | 3 219 | 1 940 | 206 115 | 27 348 | 18 132 |
| Widowed | 1 293 | 1 244 | 1 101 | 95 | 49 | 28 | 6 287 | 681 | 522 |
| Divorced | 8 565 | 8 090 | 6 455 | 1 151 | 475 | 289 | 45 694 | 4 658 | 3 482 |
| | 1 777 | 1 696 | 1 362 | 202 | 81 | 50 | 11 284 | 1 226 | 923 |
| Negro male, 14 years old and over | | | | | | | | | |
| Single | 175 | 169 | 146 | 5 | 6 | 5 | 6 799 | 153 | 67 |
| Married | 67 | 65 | 59 | 1 | 2 | 2 | 2 693 | 63 | 22 |
| Separated | 98 | 95 | 79 | 4 | 3 | 3 | 3 636 | 79 | 37 |
| Widowed | 9 | 9 | 8 | 1 | — | — | 306 | 1 | — |
| Divorced | 6 | 6 | 6 | — | — | — | 221 | 8 | 6 |
| | 4 | 3 | 2 | — | 1 | — | 249 | 3 | 2 |
| Negro female, 14 years old and over | | | | | | | | | |
| Single | 171 | 166 | 143 | 7 | 5 | 5 | 7 364 | 149 | 83 |
| Married | 57 | 56 | 48 | 1 | 1 | 1 | 2 277 | 46 | 25 |
| Separated | 91 | 88 | 76 | 4 | 3 | 3 | 3 898 | 82 | 40 |
| Widowed | 14 | 14 | 14 | — | — | — | 741 | 4 | 3 |
| Divorced | 14 | 13 | 11 | 2 | 1 | 1 | 728 | 16 | 14 |
| | 9 | 9 | 8 | — | — | — | 461 | 5 | 4 |
| RELATIONSHIP TO HEAD OF HOUSEHOLD FOR SELECTED AGE GROUPS | | | | | | | | | |
| Total persons, under 18 years old | | | | | | | | | |
| Head or wife of head | 47 588 | 43 227 | 28 936 | 9 377 | 4 361 | 2 436 | 297 759 | 47 027 | 29 413 |
| Own child of head | 100 | 97 | 91 | 3 | 3 | 1 | 592 | 54 | 44 |
| In husband-wife households | 45 747 | 41 556 | 27 802 | 9 058 | 4 191 | 2 350 | 285 772 | 45 142 | 28 483 |
| In household with female head | 40 663 | 36 757 | 23 787 | 8 564 | 3 906 | 2 216 | 254 546 | 41 992 | 26 170 |
| Other relative of head | 4 615 | 4 360 | 3 689 | 430 | 255 | 116 | 28 418 | 2 789 | 2 074 |
| Other | 1 464 | 1 319 | 877 | 286 | 145 | 79 | 8 284 | 1 119 | 667 |
| | 277 | 255 | 166 | 30 | 22 | 6 | 3 111 | 712 | 219 |
| White persons, under 18 years old | | | | | | | | | |
| Head or wife of head | 47 131 | 42 784 | 28 544 | 9 354 | 4 347 | 2 429 | 287 561 | 46 724 | 29 259 |
| Own child of head | 99 | 96 | 90 | 3 | 3 | 1 | 555 | 53 | 43 |
| In husband-wife households | 45 322 | 41 143 | 27 436 | 9 036 | 4 179 | 2 343 | 276 574 | 44 896 | 28 349 |
| In household with female head | 40 330 | 36 436 | 23 509 | 8 543 | 3 894 | 2 209 | 249 012 | 41 768 | 26 053 |
| Other relative of head | 4 527 | 4 272 | 3 604 | 430 | 255 | 116 | 24 900 | 2 769 | 2 059 |
| Other | 1 442 | 1 299 | 859 | 285 | 143 | 79 | 7 436 | 1 098 | 652 |
| | 268 | 246 | 159 | 30 | 22 | 6 | 2 796 | 677 | 215 |
| Negro persons, under 18 years old | | | | | | | | | |
| Head or wife of head | 219 | 214 | 195 | 4 | 5 | 5 | 8 704 | 194 | 75 |
| Own child of head | 1 | 1 | 1 | — | — | — | 32 | — | — |
| In husband-wife households | 203 | 198 | 182 | 3 | 5 | 5 | 7 831 | 149 | 63 |
| In household with female head | 147 | 142 | 128 | 3 | 5 | 5 | 4 454 | 136 | 53 |
| Other relative of head | 53 | 53 | 51 | — | — | — | 3 246 | 11 | 8 |
| Other | 9 | 9 | 8 | 1 | — | — | 554 | 12 | 9 |
| | 6 | 6 | 4 | — | — | — | 287 | 33 | 3 |
| Total persons, 65 years old and over | | | | | | | | | |
| Head of family: Male | 17 967 | 16 961 | 13 332 | 2 389 | 1 006 | 634 | 100 935 | 9 964 | 7 337 |
| Female | 4 850 | 4 519 | 3 372 | 714 | 331 | 215 | 27 776 | 2 804 | 2 019 |
| Wife of head | 1 235 | 1 179 | 980 | 127 | 56 | 41 | 6 209 | 553 | 434 |
| Other family member | 3 218 | 3 009 | 2 230 | 516 | 209 | 139 | 18 460 | 1 900 | 1 385 |
| Not related to head | 2 418 | 2 252 | 1 615 | 433 | 166 | 106 | 15 055 | 1 518 | 1 095 |
| Primary individual: Male | 153 | 139 | 95 | 27 | 14 | 7 | 1 312 | 124 | 87 |
| Female | 1 052 | 1 002 | 813 | 124 | 50 | 31 | 5 861 | 524 | 371 |
| Inmate of institution | 3 722 | 3 570 | 2 980 | 404 | 152 | 95 | 19 560 | 2 025 | 1 633 |
| Other, in group quarters | 1 167 | 1 139 | 1 095 | 44 | 28 | — | 5 717 | 417 | 248 |
| | 152 | 152 | 152 | — | — | — | 985 | 99 | 55 |
| White persons, 65 years old and over | | | | | | | | | |
| Head of family: Male | 17 868 | 16 868 | 13 262 | 2 378 | 1 000 | 632 | 99 322 | 9 904 | 7 284 |
| Female | 4 822 | 4 494 | 3 354 | 710 | 328 | 214 | 27 368 | 2 783 | 2 003 |
| Wife of head | 1 228 | 1 173 | 976 | 126 | 55 | 40 | 6 084 | 550 | 432 |
| Other family member | 3 207 | 2 998 | 2 224 | 514 | 209 | 139 | 18 229 | 1 889 | 1 380 |
| Not related to head | 2 407 | 2 241 | 1 606 | 432 | 166 | 106 | 14 805 | 1 505 | 1 083 |
| Primary individual: Male | 151 | 137 | 94 | 26 | 14 | 7 | 1 272 | 124 | 87 |
| Female | 1 036 | 987 | 801 | 124 | 49 | 31 | 5 698 | 521 | 369 |
| Inmate of institution | 3 704 | 3 552 | 2 964 | 403 | 152 | 95 | 19 272 | 2 020 | 1 629 |
| Other, in group quarters | 1 161 | 1 134 | 1 091 | 43 | 27 | — | 5 620 | 415 | 247 |
| | 152 | 152 | 152 | — | — | — | 974 | 97 | 54 |
| Negro persons, 65 years old and over | | | | | | | | | |
| Head of family: Male | 43 | 41 | 31 | 4 | 2 | 1 | 1 226 | 33 | 25 |
| Female | 9 | 9 | 6 | 1 | — | — | 305 | 12 | 10 |
| Wife of head | 5 | 4 | 3 | 1 | 1 | 1 | 96 | 6 | 3 |
| Other family member | 6 | 6 | 3 | 1 | — | — | 170 | 6 | 6 |
| Not related to head | 4 | 4 | 4 | — | — | — | 160 | — | — |
| Primary individual: Male | 1 | 1 | 1 | — | — | — | 32 | — | — |
| Female | 5 | 5 | 4 | — | — | — | 139 | 3 | 2 |
| Inmate of institution | 8 | 8 | 7 | — | — | — | 224 | 3 | 2 |
| Other, in group quarters | 5 | 4 | 3 | 1 | 1 | — | 95 | 2 | 1 |
| | — | — | — | — | — | — | 5 | — | — |

Table 26. Marital Status and Household Relationship by Race and Sex, for Areas, Towns, and Places: 1970—Con.

[For meaning of symbols, see text]

SMAS's
Places of 50,000 or More
(or Central Cities)
Urban Balance
Urbanized Areas
Towns and Places of 50,000
or More

| | Standard metropolitan statistical areas—Con. | | | | | | Urbanized areas | | |
|--|--|---------------|----------------|-----------------|--------------|---------------|-----------------|-----------------------|----------------------|
| | Providence—Pawtucket—Warwick—Con. | | | | | | Fall River | | |
| | Rhode island portion | | | | | | Total | Massachusetts portion | Rhode Island portion |
| | Total | Cranston city | Pawtucket city | Providence city | Warwick city | Urban balance | | | |
| MARITAL STATUS | | | | | | | | | |
| Total male, 14 years old and over | | | | | | | | | |
| Single | 281 785 | 26 608 | 26 834 | 65 393 | 29 178 | 114 459 | 48 036 | 42 780 | 5 256 |
| Married | 84 563 | 7 692 | 7 236 | 23 474 | 7 803 | 32 901 | 12 654 | 11 460 | 1 194 |
| Separated | 181 123 | 17 406 | 17 784 | 37 143 | 20 018 | 75 877 | 32 683 | 28 818 | 3 865 |
| Widowed | 3 476 | 312 | 382 | 1 226 | 203 | 1 176 | 727 | 677 | 50 |
| Divorced | 10 092 | 1 021 | 1 105 | 2 871 | 905 | 3 549 | 1 796 | 1 677 | 119 |
| | 6 007 | 489 | 709 | 1 905 | 452 | 2 132 | 903 | 825 | 78 |
| Total female, 14 years old and over | | | | | | | | | |
| Single | 313 830 | 30 268 | 32 316 | 76 034 | 32 191 | 122 851 | 56 821 | 50 945 | 5 876 |
| Married | 77 755 | 7 578 | 7 757 | 21 712 | 7 185 | 28 929 | 13 404 | 12 254 | 1 150 |
| Separated | 183 566 | 17 633 | 18 257 | 38 680 | 20 335 | 75 631 | 33 580 | 29 478 | 4 102 |
| Widowed | 6 391 | 419 | 770 | 2 611 | 373 | 2 003 | 1 272 | 1 219 | 53 |
| Divorced | 41 936 | 4 070 | 4 966 | 12 134 | 3 833 | 14 836 | 8 153 | 7 636 | 517 |
| | 10 573 | 987 | 1 336 | 3 508 | 838 | 3 455 | 1 684 | 1 577 | 107 |
| White male, 14 years old and over | | | | | | | | | |
| Single | 273 502 | 26 221 | 26 613 | 59 920 | 29 001 | 112 575 | 47 631 | 42 403 | 5 228 |
| Married | 81 304 | 7 502 | 7 165 | 21 320 | 7 761 | 32 156 | 12 529 | 11 342 | 1 187 |
| Separated | 176 645 | 17 244 | 17 649 | 34 222 | 19 897 | 74 816 | 32 424 | 28 579 | 3 845 |
| Widowed | 3 152 | 273 | 377 | 978 | 199 | 1 150 | 716 | 666 | 50 |
| Divorced | 9 830 | 1 008 | 1 095 | 2 689 | 895 | 3 503 | 1 779 | 1 661 | 118 |
| | 5 723 | 467 | 704 | 1 689 | 448 | 2 100 | 899 | 821 | 78 |
| White female, 14 years old and over | | | | | | | | | |
| Single | 304 980 | 30 027 | 32 057 | 69 543 | 31 981 | 121 370 | 56 402 | 50 574 | 5 828 |
| Married | 75 119 | 7 506 | 7 683 | 19 668 | 7 142 | 28 572 | 13 317 | 12 173 | 1 144 |
| Separated | 178 767 | 17 510 | 18 124 | 35 308 | 20 193 | 74 699 | 33 293 | 29 231 | 4 062 |
| Widowed | 5 606 | 403 | 758 | 1 896 | 372 | 1 963 | 1 249 | 1 196 | 53 |
| Divorced | 41 036 | 4 029 | 4 935 | 11 488 | 3 810 | 14 694 | 8 122 | 7 606 | 516 |
| | 10 058 | 982 | 1 315 | 3 079 | 836 | 3 405 | 1 670 | 1 564 | 106 |
| Negro male, 14 years old and over | | | | | | | | | |
| Single | 6 646 | 313 | 126 | 4 736 | 112 | 1 283 | 166 | 151 | 15 |
| Married | 2 630 | 162 | 39 | 1 842 | 25 | 529 | 65 | 60 | 5 |
| Separated | 3 557 | 122 | 78 | 2 539 | 76 | 699 | 92 | 83 | 9 |
| Widowed | 305 | 37 | 4 | 237 | 4 | 23 | 9 | 9 | — |
| Divorced | 213 | 9 | 4 | 161 | 8 | 31 | 7 | 6 | 1 |
| | 246 | 20 | 5 | 194 | 3 | 24 | 2 | 2 | — |
| Negro female, 14 years old and over | | | | | | | | | |
| Single | 7 215 | 171 | 142 | 5 750 | 120 | 949 | 173 | 150 | 23 |
| Married | 2 231 | 52 | 43 | 1 825 | 31 | 258 | 54 | 49 | 5 |
| Separated | 3 816 | 84 | 69 | 2 972 | 70 | 572 | 97 | 80 | 17 |
| Widowed | 737 | 14 | 7 | 686 | 1 | 28 | 14 | 14 | — |
| Divorced | 712 | 31 | 15 | 561 | 17 | 83 | 14 | 13 | 1 |
| | 456 | 4 | 15 | 392 | 2 | 36 | 8 | 8 | — |
| RELATIONSHIP TO HEAD OF HOUSEHOLD FOR SELECTED AGE GROUPS | | | | | | | | | |
| Total persons, under 18 years old | | | | | | | | | |
| Head or wife of head | 250 732 | 21 640 | 23 272 | 48 745 | 29 266 | 107 937 | 44 253 | 38 313 | 5 940 |
| Own child of head | 538 | 30 | 72 | 173 | 21 | 209 | 99 | 94 | 5 |
| In husband-wife households | 240 630 | 20 766 | 22 485 | 46 135 | 28 246 | 104 126 | 42 604 | 36 860 | 5 744 |
| In household with female head | 212 554 | 19 164 | 19 519 | 36 106 | 26 248 | 93 874 | 37 384 | 32 351 | 5 033 |
| Other relative of head | 25 629 | 1 436 | 2 732 | 9 436 | 1 727 | 9 256 | 4 777 | 4 119 | 658 |
| Other | 7 165 | 560 | 581 | 1 793 | 810 | 2 847 | 1 329 | 1 163 | 166 |
| | 2 399 | 284 | 134 | 644 | 189 | 755 | 221 | 196 | 25 |
| White persons, under 18 years old | | | | | | | | | |
| Head or wife of head | 240 837 | 21 425 | 23 018 | 41 367 | 29 090 | 106 237 | 43 776 | 37 898 | 5 878 |
| Own child of head | 502 | 30 | 72 | 139 | 21 | 208 | 98 | 93 | 5 |
| In husband-wife households | 231 678 | 20 617 | 22 247 | 39 426 | 28 088 | 102 582 | 42 159 | 36 472 | 5 687 |
| In household with female head | 207 244 | 19 048 | 19 382 | 32 542 | 26 093 | 92 683 | 37 050 | 32 052 | 4 998 |
| Other relative of head | 22 131 | 1 404 | 2 639 | 6 412 | 1 725 | 8 914 | 4 670 | 4 034 | 636 |
| Other | 6 538 | 551 | 565 | 1 311 | 801 | 2 749 | 1 306 | 1 144 | 162 |
| | 2 119 | 227 | 134 | 491 | 180 | 698 | 213 | 189 | 24 |
| Negro persons, under 18 years old | | | | | | | | | |
| Head or wife of head | 8 510 | 171 | 173 | 6 743 | 117 | 1 222 | 234 | 199 | 35 |
| Own child of head | 32 | — | — | 30 | — | 1 | 1 | 1 | — |
| In husband-wife households | 7 682 | 112 | 161 | 6 133 | 102 | 1 096 | 219 | 185 | 34 |
| In household with female head | 4 318 | 84 | 84 | 3 119 | 101 | 856 | 148 | 131 | 17 |
| Other relative of head | 3 235 | 28 | 72 | 2 899 | 1 | 233 | 68 | 51 | 17 |
| Other | 542 | 5 | 12 | 437 | 7 | 79 | 10 | 9 | 1 |
| | 254 | 54 | — | 143 | 8 | 46 | 4 | 4 | — |
| Total persons, 65 years old and over | | | | | | | | | |
| Head of family: Male | 90 971 | 9 478 | 10 872 | 26 300 | 7 875 | 31 670 | 16 858 | 15 721 | 1 137 |
| Female | 24 972 | 2 450 | 2 985 | 6 951 | 2 303 | 8 939 | 4 453 | 4 086 | 367 |
| Wife of head | 5 656 | 465 | 729 | 1 977 | 368 | 1 943 | 1 184 | 1 107 | 77 |
| Other family member | 16 560 | 1 634 | 2 046 | 4 482 | 1 581 | 5 954 | 2 994 | 2 746 | 248 |
| Not related to head | 13 537 | 1 417 | 1 492 | 3 442 | 1 354 | 5 094 | 2 243 | 2 048 | 195 |
| Primary individual: Male | 1 188 | 111 | 119 | 397 | 117 | 364 | 138 | 122 | 16 |
| Female | 5 337 | 343 | 692 | 1 999 | 345 | 1 676 | 1 001 | 937 | 64 |
| Inmate of institution | 17 535 | 1 480 | 2 369 | 6 005 | 1 271 | 5 725 | 3 554 | 3 384 | 170 |
| Other, in group quarters | 5 300 | 1 545 | 374 | 618 | 528 | 1 669 | 1 139 | 1 139 | — |
| | 886 | 33 | 66 | 429 | 8 | 306 | 152 | 152 | — |
| White persons, 65 years old and over | | | | | | | | | |
| Head of family: Male | 89 418 | 9 397 | 10 814 | 25 220 | 7 825 | 31 418 | 16 773 | 15 640 | 1 133 |
| Female | 24 585 | 2 442 | 2 971 | 6 668 | 2 292 | 8 874 | 4 430 | 4 064 | 366 |
| Wife of head | 5 534 | 464 | 726 | 1 883 | 366 | 1 921 | 1 177 | 1 102 | 75 |
| Other family member | 16 340 | 1 629 | 2 035 | 4 330 | 1 571 | 5 915 | 2 986 | 2 738 | 248 |
| Not related to head | 13 300 | 1 407 | 1 481 | 3 297 | 1 350 | 5 041 | 2 233 | 2 038 | 195 |
| Primary individual: Male | 1 148 | 109 | 119 | 367 | 115 | 360 | 136 | 120 | 16 |
| Female | 5 177 | 339 | 685 | 1 874 | 341 | 1 659 | 988 | 925 | 63 |
| Inmate of institution | 17 252 | 1 474 | 2 357 | 5 785 | 1 267 | 5 688 | 3 537 | 3 367 | 170 |
| Other, in group quarters | 5 205 | 1 503 | 374 | 590 | 515 | 1 657 | 1 134 | 1 134 | — |
| | 877 | 30 | 66 | 426 | 8 | 303 | 152 | 152 | — |
| Negro persons, 65 years old and over | | | | | | | | | |
| Head of family: Male | 1 193 | 59 | 29 | 908 | 32 | 155 | 37 | 35 | 2 |
| Female | 293 | 3 | 6 | 233 | 5 | 44 | 7 | 7 | — |
| Wife of head | 95 | 1 | 2 | 81 | 1 | 10 | 5 | 4 | 1 |
| Other family member | 164 | 2 | 4 | 129 | 5 | 23 | 4 | 4 | — |
| Not related to head | 154 | 7 | 2 | 112 | 1 | 28 | 4 | 4 | — |
| Primary individual: Male | 32 | 1 | — | 26 | 2 | 3 | 1 | 1 | — |
| Female | 136 | 7 | 7 | 112 | 3 | 12 | 5 | 4 | 1 |
| Inmate of institution | 221 | 2 | 8 | 185 | 2 | 22 | 7 | 7 | — |
| Other, in group quarters | 93 | 41 | — | 28 | 13 | 11 | 4 | 4 | — |
| | 5 | 1 | — | 2 | — | 2 | — | — | — |

Table 26. Marital Status and Household Relationship by Race and Sex, for Areas, Towns, and Places: 1970—Con.

(For meaning of symbols, see text)

**SMSA's
Places of 50,000 or More
(or Central Cities)
Urban Balance
Urbanized Areas
Towns and Places of 50,000
or More**

MARITAL STATUS

| | Urbanized areas—Con. | | | Towns and places | | | |
|--|----------------------|-----------------------|----------------------|------------------|---------------|---------------|---------------|
| | Total | Massachusetts portion | Rhode Island portion | Cranston | Pawtucket | Providence | Warwick |
| Total male, 14 years old and over | 282 737 | 21 952 | 260 785 | 26 608 | 26 834 | 65 393 | 29 178 |
| Single..... | 84 317 | 5 778 | 78 539 | 7 692 | 7 236 | 23 474 | 7 803 |
| Married..... | 182 345 | 15 156 | 167 189 | 17 406 | 17 784 | 37 143 | 20 118 |
| Separated..... | 3 509 | 230 | 3 279 | 312 | 382 | 1 226 | 203 |
| Widowed..... | 10 027 | 427 | 9 400 | 1 021 | 1 105 | 2 871 | 905 |
| Divorced..... | 6 048 | 391 | 5 657 | 489 | 709 | 1 905 | 452 |
| Total female, 14 years old and over | 316 728 | 24 976 | 291 752 | 30 268 | 32 316 | 76 034 | 32 191 |
| Single..... | 78 348 | 5 659 | 72 689 | 7 578 | 7 757 | 21 712 | 7 185 |
| Married..... | 184 945 | 15 486 | 169 459 | 17 633 | 18 257 | 38 680 | 20 335 |
| Separated..... | 6 583 | 451 | 6 132 | 419 | 770 | 2 611 | 373 |
| Widowed..... | 42 559 | 2 998 | 39 561 | 4 070 | 4 966 | 12 134 | 3 833 |
| Divorced..... | 10 876 | 833 | 10 043 | 987 | 1 336 | 3 508 | 838 |
| White male, 14 years old and over | 274 545 | 21 854 | 252 691 | 26 221 | 26 613 | 59 920 | 29 001 |
| Single..... | 81 100 | 5 749 | 75 351 | 7 502 | 7 165 | 21 320 | 7 761 |
| Married..... | 177 918 | 15 098 | 162 820 | 17 244 | 17 649 | 34 222 | 19 827 |
| Separated..... | 3 187 | 229 | 2 958 | 273 | 377 | 978 | 199 |
| Widowed..... | 9 760 | 621 | 9 139 | 1 008 | 1 095 | 2 689 | 895 |
| Divorced..... | 5 767 | 386 | 5 381 | 467 | 704 | 1 689 | 448 |
| White female, 14 years old and over | 307 968 | 24 848 | 283 120 | 30 027 | 32 057 | 69 543 | 31 991 |
| Single..... | 75 737 | 5 627 | 70 110 | 7 506 | 7 683 | 19 668 | 7 142 |
| Married..... | 180 203 | 15 419 | 164 784 | 17 510 | 18 124 | 35 308 | 20 193 |
| Separated..... | 5 796 | 448 | 5 348 | 403 | 758 | 1 896 | 372 |
| Widowed..... | 41 664 | 2 979 | 38 685 | 4 029 | 4 935 | 11 488 | 3 810 |
| Divorced..... | 10 364 | 823 | 9 541 | 982 | 1 315 | 3 079 | 836 |
| Negra male, 14 years old and over | 6 594 | 49 | 6 545 | 313 | 126 | 4 736 | 112 |
| Single..... | 2 606 | 16 | 2 590 | 162 | 39 | 1 842 | 25 |
| Married..... | 3 525 | 26 | 3 499 | 122 | 78 | 2 539 | 76 |
| Separated..... | 304 | — | 304 | 37 | 4 | 237 | 4 |
| Widowed..... | 218 | 5 | 213 | 9 | 4 | 161 | 8 |
| Divorced..... | 245 | 2 | 243 | 20 | 5 | 194 | 3 |
| Negra female, 14 years old and over | 7 166 | 63 | 7 103 | 171 | 142 | 5 750 | 120 |
| Single..... | 2 223 | 20 | 2 203 | 52 | 43 | 1 825 | 31 |
| Married..... | 3 776 | 25 | 3 751 | 84 | 69 | 2 972 | 70 |
| Separated..... | 738 | 2 | 736 | 14 | 7 | 686 | 1 |
| Widowed..... | 718 | 14 | 704 | 31 | 15 | 561 | 17 |
| Divorced..... | 449 | 4 | 445 | 4 | 15 | 392 | 2 |

**RELATIONSHIP TO HEAD OF HOUSEHOLD
FOR SELECTED AGE GROUPS**

| | | | | | | | |
|---|----------------|---------------|----------------|---------------|---------------|---------------|---------------|
| Total persons, under 18 years old | 253 468 | 24 244 | 229 224 | 21 640 | 23 272 | 48 745 | 29 266 |
| Head or wife of head..... | 542 | 41 | 501 | 30 | 72 | 173 | 21 |
| Own child of head..... | 243 647 | 23 452 | 220 195 | 20 766 | 22 485 | 46 135 | 28 245 |
| In husband-wife households..... | 215 022 | 21 515 | 193 507 | 19 164 | 19 519 | 36 106 | 26 248 |
| In household with female head..... | 26 181 | 1 740 | 24 441 | 1 436 | 2 732 | 9 436 | 1 727 |
| Other relative of head..... | 7 104 | 573 | 6 531 | 560 | 581 | 1 793 | 810 |
| Other..... | 2 175 | 178 | 1 997 | 284 | 134 | 644 | 189 |
| White persons, under 18 years old | 243 688 | 24 137 | 219 551 | 21 425 | 23 018 | 41 367 | 29 090 |
| Head or wife of head..... | 506 | 40 | 466 | 30 | 72 | 139 | 21 |
| Own child of head..... | 234 803 | 23 356 | 211 447 | 20 617 | 22 247 | 39 426 | 28 088 |
| In husband-wife households..... | 209 815 | 21 427 | 188 388 | 19 048 | 19 382 | 32 542 | 26 093 |
| In household with female head..... | 22 684 | 1 732 | 20 952 | 1 404 | 2 639 | 6 412 | 1 725 |
| Other relative of head..... | 6 481 | 564 | 5 917 | 551 | 565 | 1 311 | 801 |
| Other..... | 1 898 | 177 | 1 721 | 227 | 134 | 491 | 180 |
| Negra persons, under 18 years old | 8 435 | 40 | 8 395 | 171 | 173 | 6 743 | 117 |
| Head or wife of head..... | 31 | — | 31 | — | — | 30 | — |
| Own child of head..... | 7 608 | 35 | 7 573 | 112 | 161 | 6 133 | 102 |
| In husband-wife households..... | 4 249 | 30 | 4 219 | 84 | 84 | 3 119 | 101 |
| In household with female head..... | 3 234 | 5 | 3 229 | 28 | 72 | 2 899 | 1 |
| Other relative of head..... | 544 | 4 | 540 | 5 | 12 | 437 | 7 |
| Other..... | 252 | 1 | 251 | 54 | — | 143 | 8 |
| Total persons, 65 years old and over | 91 963 | 6 314 | 85 649 | 9 478 | 10 872 | 26 300 | 7 875 |
| Head of family: Male..... | 25 268 | 1 759 | 23 509 | 2 450 | 2 985 | 6 951 | 2 303 |
| Female..... | 5 837 | 393 | 5 444 | 465 | 729 | 1 977 | 368 |
| Wife of head..... | 16 827 | 1 216 | 15 611 | 1 634 | 2 046 | 4 482 | 1 581 |
| Other family member..... | 13 662 | 938 | 12 724 | 1 417 | 1 492 | 3 442 | 1 354 |
| Not related to head..... | 1 174 | 73 | 1 101 | 111 | 119 | 397 | 117 |
| Primary individual: Male..... | 5 347 | 317 | 5 030 | 343 | 692 | 1 999 | 345 |
| Female..... | 18 154 | 1 413 | 16 741 | 1 480 | 2 369 | 6 005 | 1 271 |
| Inmate of institution..... | 4 809 | 160 | 4 649 | 1 545 | 374 | 618 | 528 |
| Other, in group quarters..... | 885 | 45 | 840 | 33 | 66 | 429 | 8 |
| White persons, 65 years old and over | 90 408 | 6 273 | 84 135 | 9 397 | 10 814 | 25 220 | 7 825 |
| Head of family: Male..... | 24 873 | 1 744 | 23 129 | 2 442 | 2 971 | 6 668 | 2 292 |
| Female..... | 5 715 | 391 | 5 324 | 464 | 726 | 1 883 | 366 |
| Wife of head..... | 16 605 | 1 211 | 15 394 | 1 629 | 2 035 | 4 330 | 1 571 |
| Other family member..... | 13 431 | 927 | 12 504 | 1 407 | 1 481 | 3 297 | 1 350 |
| Not related to head..... | 1 136 | 73 | 1 063 | 109 | 119 | 367 | 115 |
| Primary individual: Male..... | 5 188 | 315 | 4 873 | 339 | 685 | 1 874 | 341 |
| Female..... | 17 872 | 1 409 | 16 463 | 1 474 | 2 357 | 5 785 | 1 267 |
| Inmate of institution..... | 4 713 | 159 | 4 554 | 1 503 | 374 | 590 | 515 |
| Other, in group quarters..... | 875 | 44 | 831 | 30 | 66 | 426 | 8 |
| Negra persons, 65 years old and over | 1 204 | 25 | 1 179 | 59 | 29 | 908 | 32 |
| Head of family: Male..... | 300 | 10 | 290 | 3 | 6 | 233 | 5 |
| Female..... | 95 | 1 | 94 | — | 2 | 81 | 1 |
| Wife of head..... | 166 | 3 | 163 | 2 | 4 | 129 | 5 |
| Other family member..... | 135 | 6 | 129 | 7 | 2 | 112 | 1 |
| Not related to head..... | 32 | — | 32 | — | — | 26 | 3 |
| Primary individual: Male..... | 137 | 2 | 135 | 1 | 7 | 112 | 2 |
| Female..... | 220 | 2 | 218 | 2 | 8 | 185 | 13 |
| Inmate of institution..... | 94 | 1 | 93 | 41 | — | 28 | — |
| Other, in group quarters..... | 5 | — | 5 | 1 | — | 2 | — |

Table 27. Race by Sex, for Towns and Places of 10,000 to 50,000: 1970

[For meaning of symbols, see text]

| Towns and Places | Total | White | Negro and other races | | | | | | | |
|-----------------------|--------|--------|-----------------------|-------|-------------|--------|----------|---------|----------|-----------|
| | | | Total | Negro | Other races | | | | | |
| | | | | | Total | Indian | Japanese | Chinese | Filipino | All other |
| Barrington town | 17 554 | 17 434 | 120 | 59 | 61 | 4 | 7 | 28 | 7 | 15 |
| Male | 8 569 | 8 510 | 59 | 27 | 32 | 1 | 3 | 16 | 3 | 9 |
| Female | 8 985 | 8 924 | 61 | 32 | 29 | 3 | 4 | 12 | 4 | 6 |
| Bristol town | 17 860 | 17 779 | 81 | 27 | 54 | 4 | 1 | 5 | 4 | 37 |
| Male | 8 759 | 8 723 | 36 | 12 | 24 | 2 | 1 | 3 | 3 | 15 |
| Female | 9 101 | 9 056 | 45 | 15 | 30 | 2 | 3 | 2 | 1 | 22 |
| Burrillville town | 10 087 | 10 053 | 24 | 4 | 20 | 4 | 1 | 4 | 1 | 9 |
| Male | 4 811 | 4 801 | 10 | — | 10 | 2 | 1 | 1 | 1 | 5 |
| Female | 5 276 | 5 252 | 14 | 4 | 10 | 2 | — | 3 | — | 4 |
| Central Falls | 18 716 | 18 598 | 118 | 72 | 46 | 5 | 4 | 5 | — | 32 |
| Male | 8 890 | 8 830 | 60 | 39 | 21 | 3 | 1 | 3 | — | 14 |
| Female | 9 826 | 9 768 | 58 | 33 | 25 | 2 | 3 | 2 | — | 18 |
| Coventry town | 22 947 | 22 836 | 111 | 70 | 41 | 4 | 7 | 11 | 6 | 19 |
| Male | 11 432 | 11 378 | 54 | 37 | 17 | 2 | 4 | 5 | 1 | 5 |
| Female | 11 515 | 11 458 | 57 | 33 | 24 | 2 | 7 | 1 | — | 14 |
| Cumberland town | 26 605 | 26 549 | 56 | 16 | 40 | 11 | 8 | — | 2 | 19 |
| Male | 12 983 | 12 953 | 30 | 9 | 21 | 6 | 4 | — | — | 10 |
| Female | 13 622 | 13 596 | 26 | 7 | 19 | 5 | 4 | — | 1 | 9 |
| East Providence | 48 151 | 46 469 | 1 682 | 1 343 | 339 | 77 | 32 | 33 | 16 | 181 |
| Male | 22 877 | 22 070 | 807 | 663 | 144 | 30 | 8 | 17 | 8 | 81 |
| Female | 25 274 | 24 399 | 875 | 680 | 195 | 47 | 24 | 16 | 8 | 100 |
| Johnston town | 22 037 | 21 982 | 55 | 29 | 26 | 4 | 7 | 8 | 1 | 6 |
| Male | 10 805 | 10 775 | 30 | 17 | 13 | 1 | 4 | 4 | 1 | 3 |
| Female | 11 232 | 11 207 | 25 | 12 | 13 | 3 | 3 | 4 | — | 3 |
| Lincoln town | 16 182 | 16 125 | 57 | 22 | 35 | 11 | 7 | 11 | — | 6 |
| Male | 7 750 | 7 727 | 31 | 14 | 17 | 7 | 4 | 6 | — | — |
| Female | 8 432 | 8 398 | 26 | 8 | 18 | 4 | 3 | 5 | — | 6 |
| Middletown town | 29 621 | 27 528 | 2 093 | 1 394 | 699 | 41 | 32 | 17 | 539 | 70 |
| Male | 21 244 | 19 541 | 1 703 | 1 126 | 577 | 34 | 11 | 11 | 474 | 47 |
| Female | 8 377 | 7 987 | 390 | 268 | 122 | 7 | 21 | 6 | 65 | 23 |
| Newport | 34 562 | 31 317 | 3 245 | 2 523 | 722 | 61 | 28 | 48 | 472 | 113 |
| Male | 17 014 | 15 396 | 1 618 | 1 233 | 385 | 26 | 8 | 32 | 274 | 45 |
| Female | 17 548 | 15 921 | 1 627 | 1 290 | 337 | 35 | 20 | 16 | 198 | 68 |
| Newport East (U) | 10 285 | 10 124 | 161 | 76 | 85 | 7 | 10 | 10 | 36 | 22 |
| Male | 4 983 | 4 907 | 76 | 36 | 40 | 5 | 1 | 4 | 19 | 11 |
| Female | 5 302 | 5 217 | 85 | 40 | 45 | 2 | 9 | 6 | 17 | 11 |
| North Kingstown town | 27 673 | 26 170 | 1 503 | 875 | 628 | 42 | 48 | 32 | 429 | 77 |
| Male | 16 702 | 15 685 | 1 017 | 615 | 402 | 27 | 7 | 28 | 298 | 42 |
| Female | 10 971 | 10 485 | 486 | 260 | 226 | 15 | 41 | 4 | 131 | 35 |
| North Providence town | 24 337 | 24 183 | 154 | 80 | 74 | 11 | 15 | 17 | 4 | 27 |
| Male | 11 588 | 11 518 | 70 | 40 | 30 | 3 | 6 | 7 | — | 14 |
| Female | 12 749 | 12 665 | 84 | 40 | 44 | 8 | 9 | 10 | 4 | 13 |
| Portsmouth town | 12 521 | 12 369 | 152 | 82 | 70 | 9 | 18 | — | 28 | 15 |
| Male | 6 024 | 5 961 | 63 | 33 | 30 | 4 | 4 | — | 16 | 6 |
| Female | 6 497 | 6 408 | 89 | 49 | 40 | 5 | 14 | — | 12 | 9 |
| Smithfield town | 13 468 | 13 435 | 33 | 8 | 25 | 4 | 10 | 5 | 2 | 4 |
| Male | 6 587 | 6 572 | 15 | 5 | 10 | 3 | 3 | 3 | — | 1 |
| Female | 6 881 | 6 863 | 18 | 3 | 15 | 1 | 7 | 2 | 2 | 3 |
| South Kingstown town | 16 913 | 16 051 | 862 | 451 | 411 | 248 | 13 | 72 | 1 | 77 |
| Male | 8 092 | 7 660 | 432 | 231 | 201 | 110 | 7 | 41 | — | 43 |
| Female | 8 821 | 8 391 | 430 | 220 | 210 | 138 | 6 | 31 | 1 | 34 |
| Tiverton town | 12 559 | 12 516 | 43 | 15 | 28 | 3 | 3 | — | 10 | 12 |
| Male | 6 123 | 6 098 | 25 | 9 | 16 | 3 | — | — | 5 | 8 |
| Female | 6 436 | 6 418 | 18 | 6 | 12 | — | 3 | — | 5 | 4 |
| Warren town | 10 523 | 10 486 | 37 | 24 | 13 | 3 | 3 | 1 | 2 | 4 |
| Male | 4 926 | 4 911 | 15 | 9 | 6 | 1 | 1 | — | 2 | 2 |
| Female | 5 597 | 5 575 | 22 | 15 | 7 | 2 | 2 | 1 | — | 2 |
| Westerly Center (U) | 13 654 | 13 464 | 190 | 77 | 113 | 47 | 8 | 53 | 2 | 3 |
| Male | 6 504 | 6 408 | 96 | 35 | 61 | 28 | 4 | 26 | 1 | 2 |
| Female | 7 150 | 7 056 | 94 | 42 | 52 | 19 | 4 | 27 | 1 | 1 |
| Westerly town | 17 248 | 17 025 | 223 | 90 | 133 | 65 | 8 | 53 | 2 | 5 |
| Male | 8 244 | 8 131 | 113 | 41 | 72 | 39 | 4 | 26 | 1 | 2 |
| Female | 9 004 | 8 894 | 110 | 49 | 61 | 26 | 4 | 27 | 1 | 3 |
| West Warwick town | 24 323 | 24 252 | 71 | 26 | 45 | 13 | 10 | 11 | 4 | 7 |
| Male | 11 706 | 11 677 | 29 | 10 | 19 | 7 | 1 | 5 | 3 | 3 |
| Female | 12 617 | 12 575 | 42 | 16 | 26 | 6 | 9 | 6 | 1 | 4 |
| Woonsocket | 46 820 | 46 079 | 741 | 609 | 132 | 28 | 32 | 23 | 29 | 20 |
| Male | 21 968 | 21 614 | 354 | 291 | 63 | 11 | 15 | 13 | 14 | 10 |
| Female | 24 852 | 24 465 | 387 | 318 | 69 | 17 | 17 | 10 | 15 | 10 |

Table 28. Age by Race and Sex, for Towns and Places of 10,000 to 50,000: 1970

[For minimum base for derived figures (percent, median, etc.) and meaning of symbols, see text]

| Towns and Places | 1970 population | | | | | | | 1960 population | 1970 population | | | | | | | 1960 population |
|-------------------|-----------------|-------|--------|-------|--------|-------|--------|-----------------|-----------------|-------|--------|-------|--------|-------|--------|-----------------|
| | All races | | | White | | Negro | | | All races | | | White | | Negro | | |
| | Total | Male | Female | Male | Female | Male | Female | | Total | Male | Female | Male | Female | Male | Female | |
| | BARRINGTON TOWN | | | | | | | | BRISTOL TOWN | | | | | | | |
| All ages | 17 554 | 8 569 | 8 985 | 8 510 | 8 924 | 27 | 32 | 13 826 | 17 860 | 8 759 | 9 101 | 8 723 | 9 056 | 12 | 15 | 14 570 |
| Under 1 year | 205 | 115 | 90 | 113 | 89 | 1 | — | 269 | 296 | 146 | 150 | 143 | 149 | 1 | 1 | 311 |
| 1 year | 220 | 109 | 111 | 109 | 111 | — | — | 285 | 274 | 140 | 134 | 139 | 134 | — | — | 314 |
| 2 years | 269 | 154 | 115 | 150 | 113 | 1 | — | 309 | 295 | 159 | 136 | 158 | 134 | — | 1 | 335 |
| 3 years | 310 | 170 | 140 | 169 | 138 | — | — | 324 | 283 | 151 | 132 | 151 | 131 | — | — | 305 |
| 4 years | 343 | 180 | 163 | 180 | 161 | — | — | 339 | 315 | 156 | 159 | 156 | 159 | — | — | 305 |
| 5 years | 370 | 180 | 190 | 179 | 190 | — | — | 329 | 304 | 152 | 152 | 151 | 151 | 1 | — | 304 |
| 6 years | 347 | 179 | 168 | 177 | 168 | 1 | — | 303 | 370 | 194 | 176 | 194 | 176 | — | — | 310 |
| 7 years | 404 | 202 | 202 | 199 | 202 | 1 | — | 323 | 328 | 175 | 153 | 175 | 153 | — | — | 295 |
| 8 years | 440 | 228 | 212 | 227 | 210 | 1 | — | 335 | 355 | 199 | 156 | 199 | 155 | — | — | 280 |
| 9 years | 423 | 208 | 215 | 206 | 212 | 1 | 1 | 313 | 355 | 176 | 179 | 175 | 179 | — | — | 246 |
| 10 years | 442 | 226 | 216 | 222 | 215 | 1 | 1 | 324 | 351 | 173 | 178 | 173 | 178 | — | — | 266 |
| 11 years | 451 | 233 | 218 | 232 | 217 | — | — | 325 | 320 | 165 | 155 | 164 | 154 | — | — | 288 |
| 12 years | 445 | 212 | 233 | 212 | 232 | — | — | 330 | 379 | 200 | 179 | 200 | 179 | — | — | 278 |
| 13 years | 404 | 212 | 192 | 212 | 192 | — | — | 328 | 367 | 169 | 198 | 169 | 198 | — | — | 293 |
| 14 years | 423 | 211 | 212 | 211 | 211 | — | — | 256 | 355 | 194 | 161 | 192 | 159 | — | — | 221 |
| 15 years | 402 | 223 | 179 | 222 | 179 | — | — | 253 | 352 | 176 | 176 | 175 | 176 | — | — | 201 |
| 16 years | 384 | 175 | 209 | 175 | 209 | — | — | 226 | 348 | 171 | 177 | 171 | 177 | — | — | 248 |
| 17 years | 340 | 172 | 168 | 167 | 166 | 5 | 1 | 234 | 321 | 156 | 165 | 156 | 165 | — | — | 221 |
| 18 years | 316 | 149 | 167 | 148 | 163 | — | — | 126 | 352 | 176 | 176 | 174 | 174 | — | — | 188 |
| 19 years | 291 | 134 | 157 | 131 | 155 | 3 | 4 | 109 | 316 | 156 | 160 | 154 | 158 | 1 | 1 | 169 |
| 20 years | 10 034 | 4 739 | 5 295 | 4 712 | 5 258 | 12 | 19 | 8 095 | 9 321 | 5 215 | 5 688 | 5 195 | 5 659 | 9 | 7 | 9 035 |
| 21 years and over | 1 295 | 706 | 589 | 698 | 584 | 2 | 2 | 1 526 | 1 463 | 752 | 711 | 747 | 707 | 1 | 2 | 1 570 |
| Under 5 years | 1 904 | 969 | 935 | 962 | 931 | 3 | 1 | 1 603 | 1 712 | 896 | 816 | 894 | 814 | 1 | — | 1 435 |
| 5 to 9 years | 2 165 | 1 091 | 1 074 | 1 084 | 1 068 | 2 | 2 | 1 563 | 1 772 | 901 | 871 | 898 | 868 | — | — | 1 346 |
| 10 to 14 years | 1 865 | 930 | 935 | 923 | 928 | 5 | 6 | 948 | 1 689 | 835 | 854 | 830 | 850 | 1 | 3 | 1 027 |
| 15 to 19 years | 1 051 | 491 | 560 | 484 | 551 | 6 | 8 | 458 | 1 406 | 690 | 716 | 686 | 712 | 3 | 4 | 803 |
| 20 to 24 years | 765 | 322 | 443 | 320 | 437 | 2 | 3 | 637 | 1 100 | 540 | 560 | 538 | 558 | 1 | 2 | 783 |
| 25 to 29 years | 943 | 445 | 498 | 438 | 494 | 4 | 2 | 956 | 858 | 422 | 436 | 421 | 431 | 1 | — | 974 |
| 30 to 34 years | 1 061 | 503 | 558 | 499 | 556 | — | — | 1 278 | 942 | 459 | 483 | 456 | 483 | — | — | 1 160 |
| 35 to 39 years | 1 315 | 626 | 689 | 623 | 685 | 1 | 2 | 1 117 | 1 122 | 548 | 574 | 545 | 568 | — | — | 1 098 |
| 40 to 44 years | 1 354 | 667 | 687 | 666 | 680 | — | 3 | 944 | 1 262 | 616 | 646 | 613 | 645 | 1 | 1 | 908 |
| 45 to 49 years | 1 099 | 538 | 561 | 538 | 559 | — | 1 | 801 | 1 109 | 526 | 583 | 525 | 580 | — | 2 | 781 |
| 50 to 54 years | 896 | 467 | 429 | 466 | 429 | — | — | 518 | 931 | 425 | 506 | 424 | 503 | 1 | — | 651 |
| 55 to 59 years | 671 | 323 | 348 | 320 | 346 | 2 | 1 | 426 | 758 | 363 | 395 | 363 | 393 | — | — | 652 |
| 60 to 64 years | 425 | 181 | 244 | 180 | 243 | — | — | 381 | 587 | 255 | 332 | 253 | 331 | 1 | — | 529 |
| 65 to 69 years | 287 | 125 | 162 | 125 | 161 | — | — | 307 | 517 | 238 | 279 | 238 | 276 | — | 1 | 409 |
| 70 to 74 years | 222 | 95 | 127 | 94 | 127 | — | — | 196 | 349 | 178 | 171 | 177 | 170 | 1 | — | 237 |
| 75 to 79 years | 157 | 60 | 97 | 60 | 96 | — | — | 91 | 179 | 79 | 100 | 79 | 100 | — | — | 135 |
| 80 to 84 years | 79 | 30 | 49 | 30 | 49 | — | — | 76 | 104 | 36 | 68 | 36 | 67 | — | — | 72 |
| 85 years and over | 6 573 | 3 375 | 3 198 | 3 352 | 3 182 | 7 | 6 | 5 405 | 5 968 | 3 052 | 2 916 | 3 041 | 2 907 | 2 | 2 | 5 021 |
| Under 18 years | 1 551 | 666 | 885 | 662 | 880 | 1 | 2 | 1 306 | 2 142 | 966 | 1 176 | 963 | 1 169 | 2 | 1 | 1 773 |
| 62 years and over | 1 170 | 491 | 679 | 489 | 676 | — | — | 1 051 | 1 736 | 786 | 950 | 783 | 944 | 2 | 1 | 1 382 |
| 65 years and over | 28.2 | 26.5 | 29.5 | 26.6 | 29.6 | 21.3 | 23.1 | 30.9 | 29.0 | 27.8 | 30.3 | 27.8 | 30.2 | 25.0 | 23.1 | 31.6 |
| Median age | BARRINGTON TOWN | | | | | | | BRISTOL TOWN | | | | | | | | |
| All ages | 10 087 | 4 811 | 5 276 | 4 801 | 5 262 | — | 4 | (NA) | 18 716 | 8 890 | 9 826 | 8 830 | 9 768 | 39 | 33 | 19 858 |
| Under 1 year | 160 | 84 | 76 | 84 | 76 | — | — | (NA) | 312 | 162 | 150 | 160 | 149 | 2 | 1 | 431 |
| 1 year | 144 | 72 | 72 | 72 | 72 | — | — | (NA) | 320 | 161 | 159 | 159 | 159 | 1 | — | 421 |
| 2 years | 175 | 94 | 81 | 94 | 81 | — | — | (NA) | 309 | 146 | 163 | 146 | 161 | — | 2 | 422 |
| 3 years | 165 | 78 | 87 | 78 | 87 | — | — | (NA) | 339 | 163 | 176 | 163 | 176 | — | — | 395 |
| 4 years | 179 | 104 | 75 | 104 | 75 | — | — | (NA) | 355 | 194 | 161 | 194 | 160 | — | 1 | 372 |
| 5 years | 220 | 114 | 106 | 114 | 106 | — | — | (NA) | 345 | 170 | 175 | 170 | 174 | — | 1 | 355 |
| 6 years | 200 | 100 | 100 | 100 | 100 | — | — | (NA) | 347 | 204 | 143 | 200 | 143 | 4 | — | 342 |
| 7 years | 215 | 110 | 105 | 109 | 105 | — | — | (NA) | 330 | 163 | 167 | 162 | 165 | — | 2 | 327 |
| 8 years | 211 | 101 | 110 | 101 | 109 | — | — | (NA) | 328 | 161 | 167 | 160 | 166 | — | 1 | 365 |
| 9 years | 205 | 111 | 94 | 111 | 94 | — | — | (NA) | 332 | 168 | 164 | 165 | 162 | 3 | 2 | 267 |
| 10 years | 213 | 104 | 109 | 104 | 109 | — | — | (NA) | 330 | 166 | 164 | 165 | 163 | — | — | 308 |
| 11 years | 211 | 106 | 105 | 106 | 105 | — | — | (NA) | 334 | 173 | 161 | 173 | 160 | — | 1 | 313 |
| 12 years | 215 | 111 | 104 | 110 | 104 | — | — | (NA) | 353 | 194 | 159 | 192 | 157 | 1 | 2 | 341 |
| 13 years | 219 | 108 | 111 | 107 | 111 | — | — | (NA) | 299 | 160 | 139 | 160 | 138 | — | 1 | 303 |
| 14 years | 215 | 96 | 119 | 96 | 119 | — | — | (NA) | 325 | 169 | 156 | 169 | 154 | — | — | 256 |
| 15 years | 199 | 113 | 86 | 112 | 84 | — | — | (NA) | 329 | 182 | 147 | 177 | 147 | 4 | — | 279 |
| 16 years | 239 | 126 | 113 | 126 | 113 | — | — | (NA) | 294 | 157 | 137 | 155 | 137 | 1 | — | 278 |
| 17 years | 185 | 94 | 91 | 94 | 90 | — | — | (NA) | 296 | 164 | 132 | 164 | 130 | — | 2 | 297 |
| 18 years | 154 | 78 | 76 | 78 | 76 | — | — | (NA) | 330 | 158 | 172 | 157 | 171 | 1 | — | 227 |
| 19 years | 117 | 53 | 64 | 53 | 63 | — | — | (NA) | 225 | 107 | 118 | 105 | 118 | 2 | — | 244 |
| 20 years | 118 | 44 | 74 | 44 | 74 | — | — | (NA) | 285 | 122 | 163 | 120 | 161 | 2 | 1 | 208 |
| 21 years and over | 6 128 | 2 810 | 3 318 | 2 804 | 3 309 | — | — | (NA) | 11 999 | 5 446 | 6 553 | 5 414 | 6 517 | 18 | 16 | 13 107 |
| Under 5 years | 823 | 432 | 391 | 432 | 391 | — | — | (NA) | 1 635 | 826 | 809 | 822 | 805 | 3 | 4 | 2 041 |
| 5 to 9 years | 1 051 | 536 | 515 | 535 | 514 | — | — | (NA) | 1 682 | 866 | 816 | 857 | 810 | 7 | 6 | 1 656 |
| 10 to 14 years | 1 073 | 525 | 548 | 523 | 548 | — | — | (NA) | 1 641 | 862 | 779 | 859 | 772 | 1 | 4 | 1 521 |
| 15 to 19 years | 894 | 464 | 430 | 463 | 426 | — | — | (NA) | 1 474 | 768 | 706 | 738 | 703 | 8 | 2 | 1 325 |
| 20 to 24 years | 579 | 252 | 327 | 252 | 327 | — | — | (NA) | 1 407 | 655 | 752 | 650 | 744 | 4 | 5 | 1 141 |
| 25 to 29 years | 483 | 242 | 241 | 242 | 239 | — | — | (NA) | 1 096 | 568 | 528 | 563 | 522 | 5 | 2 | 1 092 |
| 30 to 34 years | 480 | 241 | 239 | 241 | 239 | — | — | (NA) | 835 | 418 | 417 | 414 | 413 | 3 | 3 | 1 273 |
| 35 to 39 years | 535 | 254 | 281 | 254 | 281 | — | — | (NA) | 843 | 411 | 432 | 409 | 432 | 1 | — | 1 252 |
| 40 to 44 years | 604 | 290 | 314 | 290 | 312 | — | — | (NA) | 1 010 | 498 | 512 | 496 | 509 | 1 | 3 | 1 269 |
| 45 to 49 years | 564 | 287 | 277 | 287 | 277 | — | — | (NA) | 1 088</ | | | | | | | |

Table 28. Age by Race and Sex, for Towns and Places of 10,000 to 50,000: 1970—Continued

[For minimum base for derived figures (percent, median, etc.) and meaning of symbols, see text]

| Towns and Places | 1970 population | | | | | | | | 1960 population | 1970 population | | | | | | | | 1960 population | | | | | | | | | | | | | | | |
|------------------------|-----------------|--------|--------|--------|--------|--------|-------|--------|-----------------|-----------------|--------|--------|--------|-------|--------|--------|------------------------|-----------------|--|--|--|--|--|--|--|--|--|--|--|--|--|--|--|
| | All races | | | | White | | Negro | | | All races | | | | White | | Negro | | | | | | | | | | | | | | | | | |
| | Total | Male | Female | | Male | Female | Male | Female | | Total | Male | Female | | Male | Female | Male | Female | | | | | | | | | | | | | | | | |
| | | | | | | | | | | | | | | | | | | | | | | | | | | | | | | | | | |
| COVENTRY TOWN | | | | | | | | | | | | | | | | | CUMBERLAND TOWN | | | | | | | | | | | | | | | | |
| All ages | 22 947 | 11 432 | 11 515 | 11 378 | 11 458 | 37 | 33 | 15 432 | 26 605 | 12 983 | 13 622 | 12 953 | 13 596 | 9 | 7 | 18 792 | | | | | | | | | | | | | | | | | |
| Under 1 year | 456 | 240 | 216 | 240 | 215 | — | 1 | 365 | 388 | 201 | 187 | 201 | 187 | — | — | 413 | | | | | | | | | | | | | | | | | |
| 1 year | 420 | 203 | 217 | 201 | 214 | — | 2 | 384 | 396 | 186 | 210 | 186 | 210 | — | — | 416 | | | | | | | | | | | | | | | | | |
| 2 years | 422 | 213 | 209 | 209 | 207 | 2 | 2 | 396 | 437 | 223 | 214 | 223 | 213 | — | 1 | 417 | | | | | | | | | | | | | | | | | |
| 3 years | 470 | 239 | 231 | 239 | 230 | — | 1 | 419 | 481 | 251 | 230 | 250 | 229 | — | — | 419 | | | | | | | | | | | | | | | | | |
| 4 years | 508 | 276 | 232 | 275 | 232 | 1 | — | 365 | 572 | 307 | 265 | 305 | 263 | — | — | 459 | | | | | | | | | | | | | | | | | |
| 5 years | 499 | 248 | 251 | 247 | 249 | 1 | 1 | 362 | 597 | 299 | 298 | 299 | 297 | — | — | 440 | | | | | | | | | | | | | | | | | |
| 6 years | 540 | 275 | 265 | 274 | 265 | — | — | 342 | 600 | 323 | 277 | 323 | 276 | — | 1 | 429 | | | | | | | | | | | | | | | | | |
| 7 years | 583 | 312 | 271 | 312 | 269 | — | 1 | 373 | 608 | 313 | 295 | 311 | 295 | — | — | 434 | | | | | | | | | | | | | | | | | |
| 8 years | 534 | 280 | 254 | 279 | 252 | — | 1 | 332 | 584 | 309 | 275 | 308 | 274 | 1 | — | 431 | | | | | | | | | | | | | | | | | |
| 9 years | 504 | 247 | 257 | 246 | 257 | — | — | 317 | 633 | 319 | 314 | 318 | 314 | — | — | 366 | | | | | | | | | | | | | | | | | |
| 10 years | 532 | 291 | 241 | 290 | 240 | — | 1 | 315 | 620 | 311 | 309 | 311 | 309 | — | — | 362 | | | | | | | | | | | | | | | | | |
| 11 years | 513 | 251 | 262 | 250 | 261 | 1 | — | 313 | 622 | 300 | 322 | 298 | 322 | 1 | — | 362 | | | | | | | | | | | | | | | | | |
| 12 years | 566 | 259 | 307 | 257 | 303 | 1 | 2 | 357 | 622 | 345 | 277 | 344 | 276 | — | — | 393 | | | | | | | | | | | | | | | | | |
| 13 years | 530 | 274 | 256 | 274 | 253 | — | 2 | 364 | 593 | 303 | 290 | 303 | 290 | — | — | 418 | | | | | | | | | | | | | | | | | |
| 14 years | 455 | 238 | 217 | 238 | 215 | — | 1 | 251 | 572 | 318 | 254 | 318 | 254 | — | — | 317 | | | | | | | | | | | | | | | | | |
| 15 years | 454 | 245 | 209 | 244 | 209 | 1 | — | 259 | 559 | 291 | 268 | 290 | 268 | — | — | 263 | | | | | | | | | | | | | | | | | |
| 16 years | 414 | 231 | 183 | 231 | 182 | — | 1 | 232 | 528 | 275 | 253 | 274 | 252 | 1 | 1 | 286 | | | | | | | | | | | | | | | | | |
| 17 years | 414 | 221 | 193 | 220 | 193 | 1 | — | 236 | 492 | 255 | 237 | 254 | 237 | — | — | 280 | | | | | | | | | | | | | | | | | |
| 18 years | 332 | 164 | 168 | 164 | 168 | — | — | 211 | 447 | 237 | 210 | 236 | 210 | 1 | — | 192 | | | | | | | | | | | | | | | | | |
| 19 years | 279 | 149 | 130 | 147 | 130 | — | — | 147 | 314 | 125 | 189 | 126 | 189 | — | — | 184 | | | | | | | | | | | | | | | | | |
| 20 years | 293 | 143 | 150 | 140 | 149 | 3 | 1 | 139 | 286 | 126 | 160 | 126 | 160 | — | — | 207 | | | | | | | | | | | | | | | | | |
| 21 years and over | 13 229 | 6 433 | 6 796 | 6 399 | 6 765 | 25 | 16 | 8 949 | 15 654 | 7 366 | 8 288 | 7 350 | 8 271 | 4 | 4 | 11 304 | | | | | | | | | | | | | | | | | |
| Under 5 years | 2 276 | 1 171 | 1 105 | 1 164 | 1 098 | 4 | 6 | 1 931 | 2 274 | 1 168 | 1 106 | 1 165 | 1 102 | — | — | 1 224 | | | | | | | | | | | | | | | | | |
| 5 to 9 years | 2 660 | 1 362 | 1 298 | 1 358 | 1 292 | 1 | 3 | 1 726 | 3 022 | 1 563 | 1 459 | 1 559 | 1 456 | 2 | 1 | 2 100 | | | | | | | | | | | | | | | | | |
| 10 to 14 years | 2 596 | 1 313 | 1 283 | 1 309 | 1 272 | 2 | 6 | 1 602 | 3 029 | 1 577 | 1 452 | 1 574 | 1 451 | 1 | — | 1 852 | | | | | | | | | | | | | | | | | |
| 15 to 19 years | 1 893 | 1 010 | 883 | 1 008 | 882 | 2 | 1 | 1 085 | 2 340 | 1 183 | 1 157 | 1 179 | 1 156 | 2 | 1 | 1 205 | | | | | | | | | | | | | | | | | |
| 20 to 24 years | 1 604 | 742 | 862 | 730 | 857 | 11 | 4 | 809 | 1 464 | 671 | 793 | 671 | 793 | — | — | 835 | | | | | | | | | | | | | | | | | |
| 25 to 29 years | 1 757 | 853 | 904 | 849 | 896 | 3 | 4 | 903 | 1 391 | 624 | 767 | 623 | 765 | — | — | 949 | | | | | | | | | | | | | | | | | |
| 30 to 34 years | 1 490 | 739 | 751 | 735 | 749 | 3 | 1 | 1 124 | 1 572 | 758 | 814 | 755 | 810 | 2 | 2 | 1 438 | | | | | | | | | | | | | | | | | |
| 35 to 39 years | 1 404 | 722 | 682 | 718 | 673 | 3 | 5 | 1 306 | 1 599 | 776 | 823 | 775 | 820 | — | 1 | 1 596 | | | | | | | | | | | | | | | | | |
| 40 to 44 years | 1 403 | 701 | 702 | 696 | 698 | 4 | 1 | 1 103 | 1 942 | 985 | 977 | 983 | 976 | — | — | 1 468 | | | | | | | | | | | | | | | | | |
| 45 to 49 years | 1 460 | 722 | 738 | 722 | 738 | — | — | 892 | 1 935 | 932 | 1 003 | 930 | 1 003 | — | — | 1 260 | | | | | | | | | | | | | | | | | |
| 50 to 54 years | 1 210 | 587 | 623 | 586 | 621 | 1 | — | 746 | 1 668 | 833 | 835 | 832 | 834 | — | — | 968 | | | | | | | | | | | | | | | | | |
| 55 to 59 years | 926 | 493 | 433 | 491 | 433 | — | — | 565 | 1 321 | 660 | 661 | 659 | 660 | — | — | 802 | | | | | | | | | | | | | | | | | |
| 60 to 64 years | 756 | 368 | 388 | 368 | 387 | — | 1 | 458 | 933 | 433 | 500 | 433 | 499 | — | 1 | 734 | | | | | | | | | | | | | | | | | |
| 65 to 69 years | 563 | 268 | 295 | 266 | 295 | 1 | — | 423 | 754 | 327 | 427 | 326 | 423 | — | — | 560 | | | | | | | | | | | | | | | | | |
| 70 to 74 years | 389 | 172 | 216 | 171 | 216 | — | 1 | 344 | 605 | 243 | 362 | 241 | 362 | 1 | — | 429 | | | | | | | | | | | | | | | | | |
| 75 to 79 years | 281 | 115 | 166 | 113 | 166 | 1 | — | 234 | 381 | 133 | 248 | 131 | 248 | 1 | — | 272 | | | | | | | | | | | | | | | | | |
| 80 to 84 years | 161 | 54 | 107 | 54 | 107 | — | — | 115 | 230 | 76 | 154 | 76 | 154 | — | — | 131 | | | | | | | | | | | | | | | | | |
| 85 years and over | 118 | 40 | 78 | 40 | 78 | — | — | 66 | 125 | 41 | 84 | 41 | 84 | — | — | 69 | | | | | | | | | | | | | | | | | |
| Under 18 years | 8 814 | 4 543 | 4 271 | 4 526 | 4 246 | 9 | 16 | 5 986 | 9 904 | 5 129 | 4 775 | 5 116 | 4 766 | 4 | 3 | 6 905 | | | | | | | | | | | | | | | | | |
| 62 years and over | 1 943 | 859 | 1 084 | 854 | 1 083 | 2 | 1 | 1 456 | 2 625 | 1 071 | 1 554 | 1 066 | 1 550 | 2 | — | 1 901 | | | | | | | | | | | | | | | | | |
| 65 years and over | 1 512 | 649 | 863 | 644 | 862 | 2 | 1 | 1 182 | 2 095 | 820 | 1 275 | 815 | 1 271 | 2 | — | 1 461 | | | | | | | | | | | | | | | | | |
| Median age | 26.3 | 25.7 | 26.8 | 25.7 | 26.8 | 24.3 | 20.6 | 28.1 | 29.2 | 27.6 | 30.5 | 27.6 | 30.5 | 18.8 | 31.3 | 31.2 | | | | | | | | | | | | | | | | | |
| EAST PROVIDENCE | | | | | | | | | | | | | | | | | JOHNSTON TOWN | | | | | | | | | | | | | | | | |
| All ages | 48 151 | 22 877 | 25 274 | 22 070 | 24 399 | 663 | 680 | 41 955 | 22 037 | 10 805 | 11 232 | 10 775 | 11 207 | 17 | 12 | 17 160 | | | | | | | | | | | | | | | | | |
| Under 1 year | 703 | 361 | 342 | 351 | 328 | 7 | 11 | 824 | 295 | 160 | 135 | 160 | 135 | — | — | 404 | | | | | | | | | | | | | | | | | |
| 1 year | 708 | 361 | 347 | 346 | 337 | 11 | 5 | 842 | 324 | 161 | 163 | 161 | 163 | — | — | 366 | | | | | | | | | | | | | | | | | |
| 2 years | 727 | 384 | 343 | 369 | 324 | 12 | 17 | 884 | 342 | 171 | 171 | 171 | 171 | — | — | 383 | | | | | | | | | | | | | | | | | |
| 3 years | 769 | 372 | 397 | 357 | 382 | 13 | 11 | 882 | 408 | 199 | 209 | 198 | 208 | 1 | 1 | 398 | | | | | | | | | | | | | | | | | |
| 4 years | 826 | 423 | 403 | 410 | 390 | 13 | 7 | 892 | 405 | 203 | 202 | 203 | 202 | — | — | 356 | | | | | | | | | | | | | | | | | |
| 5 years | 838 | 427 | 411 | 409 | 388 | 17 | 16 | 887 | 422 | 227 | 195 | 225 | 194 | 2 | 1 | 380 | | | | | | | | | | | | | | | | | |
| 6 years | 870 | 457 | 413 | 441 | 397 | 13 | 11 | 835 | 399 | 193 | 206 | 193 | 205 | — | 1 | 358 | | | | | | | | | | | | | | | | | |
| 7 years | 928 | 457 | 471 | 439 | 450 | 14 | 18 | 857 | 441 | 226 | 215 | 225 | 215 | 1 | — | 328 | | | | | | | | | | | | | | | | | |
| 8 years | 918 | 465 | 453 | 450 | 431 | 14 | 20 | 740 | 441 | 241 | 200 | 240 | 198 | 1 | 2 | 335 | | | | | | | | | | | | | | | | | |
| 9 years | 963 | 505 | 458 | 487 | 439 | 14 | 16 | 788 | 505 | 278 | 227 | 275 | 226 | 3 | — | 328 | | | | | | | | | | | | | | | | | |
| 10 years | 917 | 474 | 443 | 453 | 424 | 18 | 17 | 740 | 479 | 233 | 246 | 233 | 245 | — | 1 | 332 | | | | | | | | | | | | | | | | | |
| 11 years | 905 | 470 | 435 | 452 | 416 | 16 | 15 | 809 | 464 | 250 | 214 | 250 | 214 | — | — | 316 | | | | | | | | | | | | | | | | | |
| 12 years | 926 | 484 | 442 | 462 | 425 | 19 | 11 | 774 | 492 | 244 | 248 | 241 | 248 | — | — | 357 | | | | | | | | | | | | | | | | | |
| 13 years | 984 | 496 | 488 | 480 | 467 | 13 | 17 | 876 | 491 | 256 | 255 | 256 | 235 | — | — | 349 | | | | | | | | | | | | | | | | | |
| 14 years | 928 | 442 | 486 | 425 | 461 | 13 | 20 | 636 | 433 | 227 | 206 | 227 | 206 | — | — | 259 | | | | | | | | | | | | | | | | | |
| 15 years | 980 | 484 | 496 | 470 | 482 | 13 | 12 | 645 | 457 | 227 | 230 | 226 | 230 | — | — | 291 | | | | | | | | | | | | | | | | | |
| 16 years | 864 | 430 | 434 | 414 | 419 | 14 | 12 | 624 | 436 | 230 | 206 | 230 | 204 | — | — | 310 | | | | | | | | | | | | | | | | | |
| 17 years | 881 | 466 | 415 | 444 | 393 | 18 | 18 | 671 | 401 | 212 | 189 | 209 | 187 | 2 | 2 | 278 | | | | | | | | | | | | | | | | | |
| 18 years | 725 | 355 | 370 | 340 | 359 | 12 | 10 | 527 | 357 | 176 | 181 | 176 | 181 | — | — | 219 | | | | | | | | | | | | | | | | | |
| 19 years | 674 | 332 | 342 | 322 | 326 | 9 | 12 | 381 | 292 | 150 | 142 | 150 | 142 | — | — | 163 | | | | | | | | | | | | | | | | | |
| 20 years | 630 | 285 | 345 | 268 | 337 | 16 | 5 | 375 | 298 | 156 | 142 | 156 | 142 | — | — | 173 | | | | | | | | | | | | | | | | | |
| 21 years and over | 30 487 | 13 947 | 16 540 | 13 481 | 16 024 | 374 | 399 | 26 466 | 13 455 | 6 385 | 7 070 | 6 370 | 7 056 | 7 | 4 | 10 477 | | | | | | | | | | | | | | | | | |
| Under 5 years | 3 733 | 1 901 | 1 832 | 1 833 | 1 761 | 56 | 51 | 4 324 | 1 774 | 894 | 880 | 893 | 879 | 1 | 1 | 1 907 | | | | | | | | | | | | | | | | | |
| 5 to 9 years | 4 517 | 2 311 | 2 206 | 2 226 | 2 105 | 72 | 81 | 4 107 | 2 208 | 1 165 | 1 043 | 1 158 | 1 038 | 7 | 4 | 1 729 | | | | | | | | | | | | | | | | | |
| 10 to 14 years | 4 660 | 2 366 | 2 294 | 2 272 | 2 193 | 79 | 80 | 3 835 | 2 359 | 1 210 | 1 149 | 1 207 | 1 148 | — | — | 1 613 | | | | | | | | | | | | | | | | | |
| 15 to 19 years | 4 124 | 2 067 | 2 057 | 1 990 | 1 979 | 66 | 64 | 2 848 | 1 943 | 995 | 948 | 991 | 944 | 2 | 2 | 1 261 | | | | | | | | | | | | | | | | | |
| 20 to 24 years | 3 286 | 1 506 | 1 780 | 1 457 | 1 732 | 41 | 35 | 1 960 | 1 437 | 691 | 746 | 690 | 746 | 1 | — | 856 | | | | | | | | | | | | | | | | | |
| 25 to 29 years | 3 072 | 1 506 | 1 566 | 1 469 | 1 511 | 25 | 47 | 2 | | | | | | | | | | | | | | | | | | | | | | | | | |

Table 28. Age by Race and Sex, for Towns and Places of 10,000 to 50,000: 1970—Continued

[For minimum base for derived figures (percent, median, etc.) and meaning of symbols, see text]

| Towns and Places | 1970 population | | | | | | | | 1960 population | 1970 population | | | | | | | | 1960 population |
|-------------------|---------------------|--------|--------|--------|--------|-------|--------|--------|-----------------|-------------------------|--------|--------|--------|-------|--------|--------|--|-----------------|
| | All races | | | White | | Negra | | | | All races | | | White | | Negra | | | |
| | Total | Male | Female | Male | Female | Male | Female | Total | | Male | Female | Male | Female | Male | Female | | | |
| | | | | | | | | | | | | | | | | | | |
| | LINCOLN TOWN | | | | | | | | | MIDDLETOWN TOWN | | | | | | | | |
| All ages | 16 182 | 7 758 | 8 424 | 7 727 | 8 398 | 14 | 8 | 13 551 | 29 621 | 21 244 | 8 377 | 19 541 | 7 987 | 1 126 | 268 | 12 675 | | |
| Under 1 year | 210 | 105 | 105 | 103 | 105 | 2 | — | 243 | 365 | 208 | 157 | 195 | 149 | 11 | 3 | 459 | | |
| 1 year | 199 | 94 | 105 | 94 | 105 | — | — | 262 | 334 | 169 | 165 | 164 | 148 | 4 | 12 | 428 | | |
| 2 years | 236 | 110 | 126 | 110 | 126 | — | — | 262 | 358 | 173 | 185 | 160 | 169 | 9 | 7 | 433 | | |
| 3 years | 266 | 142 | 124 | 142 | 124 | — | — | 271 | 340 | 175 | 165 | 162 | 152 | 7 | 8 | 463 | | |
| 4 years | 296 | 167 | 129 | 167 | 128 | — | — | 290 | 383 | 197 | 186 | 187 | 177 | 7 | 5 | 434 | | |
| 5 years | 277 | 147 | 130 | 147 | 130 | — | — | 281 | 419 | 216 | 203 | 206 | 186 | 10 | 13 | 433 | | |
| 6 years | 325 | 166 | 159 | 166 | 158 | — | — | 272 | 441 | 223 | 218 | 208 | 202 | 10 | 12 | 379 | | |
| 7 years | 315 | 161 | 154 | 159 | 154 | 1 | — | 278 | 431 | 230 | 201 | 218 | 190 | 8 | 10 | 381 | | |
| 8 years | 339 | 176 | 163 | 175 | 163 | — | — | 263 | 433 | 224 | 209 | 210 | 186 | 9 | 18 | 305 | | |
| 9 years | 324 | 154 | 170 | 153 | 169 | — | — | 235 | 416 | 210 | 206 | 198 | 193 | 10 | 9 | 282 | | |
| 10 years | 351 | 179 | 172 | 179 | 172 | — | — | 234 | 432 | 228 | 204 | 208 | 187 | 18 | 14 | 248 | | |
| 11 years | 328 | 171 | 157 | 170 | 157 | — | — | 235 | 380 | 200 | 180 | 190 | 171 | 7 | 5 | 269 | | |
| 12 years | 350 | 178 | 172 | 176 | 172 | — | — | 280 | 395 | 206 | 189 | 197 | 181 | 7 | 7 | 272 | | |
| 13 years | 340 | 184 | 156 | 183 | 155 | — | — | 274 | 369 | 200 | 169 | 187 | 161 | 11 | 7 | 273 | | |
| 14 years | 340 | 176 | 164 | 175 | 163 | 1 | — | 211 | 360 | 197 | 163 | 190 | 153 | 7 | 10 | 171 | | |
| 15 years | 338 | 164 | 174 | 164 | 172 | — | — | 216 | 346 | 169 | 177 | 164 | 167 | 5 | 10 | 158 | | |
| 16 years | 297 | 154 | 143 | 154 | 142 | — | 1 | 193 | 272 | 136 | 136 | 128 | 132 | 5 | 4 | 134 | | |
| 17 years | 331 | 163 | 168 | 162 | 167 | — | — | 188 | 352 | 223 | 129 | 206 | 125 | 13 | 3 | 129 | | |
| 18 years | 258 | 132 | 126 | 132 | 126 | — | — | 128 | 605 | 513 | 92 | 471 | 88 | 36 | 4 | 92 | | |
| 19 years | 187 | 88 | 99 | 88 | 98 | — | 1 | 131 | 1 413 | 1 314 | 99 | 1 178 | 96 | 130 | 3 | 85 | | |
| 20 years | 197 | 82 | 115 | 79 | 115 | 1 | — | 115 | 2 540 | 2 430 | 110 | 2 216 | 110 | 204 | — | 90 | | |
| 21 years and over | 10 078 | 4 665 | 5 413 | 4 649 | 5 397 | 9 | 6 | 8 689 | 18 237 | 13 403 | 4 834 | 12 298 | 4 664 | 598 | 104 | 6 757 | | |
| Under 5 years | 1 207 | 618 | 589 | 616 | 588 | 2 | — | 1 328 | 1 780 | 922 | 858 | 868 | 795 | 38 | 35 | 2 717 | | |
| 5 to 9 years | 1 580 | 804 | 776 | 800 | 774 | 1 | — | 1 329 | 2 140 | 1 103 | 1 037 | 1 040 | 957 | 47 | 62 | 1 280 | | |
| 10 to 14 years | 1 709 | 888 | 821 | 883 | 819 | 1 | — | 1 334 | 1 936 | 1 031 | 905 | 972 | 853 | 50 | 43 | 1 233 | | |
| 15 to 19 years | 1 411 | 701 | 710 | 700 | 705 | — | 2 | 856 | 2 988 | 2 355 | 633 | 2 147 | 608 | 189 | 24 | 598 | | |
| 20 to 24 years | 913 | 419 | 494 | 414 | 493 | 3 | — | 573 | 9 826 | 9 101 | 725 | 8 408 | 711 | 497 | 10 | 699 | | |
| 25 to 29 years | 796 | 376 | 420 | 375 | 420 | — | — | 626 | 2 472 | 1 838 | 634 | 1 615 | 590 | 91 | 29 | 935 | | |
| 30 to 34 years | 839 | 386 | 453 | 383 | 451 | 2 | — | 882 | 2 094 | 1 447 | 647 | 1 240 | 600 | 114 | 27 | 1 101 | | |
| 35 to 39 years | 852 | 427 | 425 | 426 | 423 | — | 1 | 1 084 | 1 607 | 1 062 | 545 | 935 | 517 | 62 | 14 | 1 137 | | |
| 40 to 44 years | 1 051 | 506 | 545 | 505 | 542 | 1 | — | 1 041 | 1 205 | 691 | 514 | 655 | 496 | 17 | 10 | 785 | | |
| 45 to 49 years | 1 173 | 564 | 609 | 563 | 607 | 1 | 2 | 935 | 884 | 480 | 404 | 458 | 401 | 14 | 2 | 546 | | |
| 50 to 54 years | 1 079 | 529 | 550 | 527 | 549 | 1 | 1 | 819 | 720 | 363 | 357 | 361 | 354 | 1 | 3 | 389 | | |
| 55 to 59 years | 896 | 413 | 483 | 411 | 482 | 2 | 1 | 769 | 528 | 253 | 275 | 251 | 272 | 2 | 2 | 347 | | |
| 60 to 64 years | 830 | 383 | 447 | 381 | 444 | — | — | 709 | 454 | 203 | 251 | 202 | 249 | 1 | 1 | 296 | | |
| 65 to 69 years | 676 | 290 | 386 | 290 | 386 | — | — | 590 | 319 | 137 | 182 | 134 | 181 | 1 | — | 249 | | |
| 70 to 74 years | 556 | 226 | 310 | 226 | 310 | — | — | 371 | 267 | 107 | 160 | 106 | 157 | 1 | 3 | 177 | | |
| 75 to 79 years | 370 | 135 | 235 | 135 | 234 | — | 1 | 220 | 186 | 81 | 105 | 81 | 104 | — | — | 104 | | |
| 80 to 84 years | 176 | 66 | 110 | 65 | 110 | — | — | 111 | 133 | 46 | 87 | 45 | 84 | — | 3 | 50 | | |
| 85 years and over | 88 | 27 | 61 | 27 | 61 | — | — | 74 | 82 | 24 | 58 | 23 | 58 | 1 | — | 39 | | |
| Under 18 years | 5 462 | 2 791 | 2 671 | 2 779 | 2 662 | 4 | 1 | 4 488 | 6 826 | 3 584 | 3 242 | 3 378 | 3 029 | 158 | 157 | 5 651 | | |
| 62 years and over | 2 326 | 966 | 1 360 | 964 | 1 358 | — | 1 | 1 791 | 1 245 | 509 | 736 | 502 | 727 | 4 | 6 | 796 | | |
| 65 years and over | 1 846 | 744 | 1 102 | 743 | 1 101 | — | 1 | 1 366 | 987 | 395 | 592 | 389 | 584 | 3 | 6 | 619 | | |
| Median age | 32.8 | 30.9 | 34.4 | 31.0 | 34.4 | 25.0 | 47.5 | 34.7 | 23.0 | 22.9 | 25.2 | 22.8 | 25.6 | 22.4 | 14.3 | 23.6 | | |
| | NEWPORT | | | | | | | | | NEWPORT EAST (U) | | | | | | | | |
| All ages | 34 562 | 17 014 | 17 548 | 15 396 | 15 921 | 1 233 | 1 290 | 47 049 | 10 285 | 4 983 | 5 302 | 4 907 | 5 217 | 36 | 40 | (NA) | | |
| Under 1 year | 795 | 429 | 366 | 376 | 336 | 36 | 16 | 1 054 | 194 | 113 | 81 | 112 | 78 | — | — | (NA) | | |
| 1 year | 652 | 359 | 293 | 311 | 256 | 29 | 22 | 969 | 170 | 88 | 82 | 87 | 77 | — | — | (NA) | | |
| 2 years | 609 | 310 | 299 | 269 | 265 | 19 | 25 | 890 | 178 | 88 | 90 | 84 | 88 | 1 | — | (NA) | | |
| 3 years | 517 | 266 | 251 | 222 | 213 | 31 | 21 | 842 | 177 | 85 | 92 | 84 | 88 | — | 3 | (NA) | | |
| 4 years | 614 | 315 | 299 | 280 | 254 | 27 | 34 | 789 | 191 | 100 | 91 | 99 | 89 | — | — | (NA) | | |
| 5 years | 619 | 307 | 312 | 273 | 275 | 25 | 27 | 777 | 211 | 120 | 91 | 120 | 87 | — | 1 | (NA) | | |
| 6 years | 589 | 272 | 317 | 241 | 272 | 24 | 39 | 755 | 219 | 108 | 111 | 106 | 109 | — | 2 | (NA) | | |
| 7 years | 612 | 291 | 321 | 248 | 285 | 34 | 29 | 693 | 214 | 113 | 101 | 109 | 100 | 2 | — | (NA) | | |
| 8 years | 579 | 312 | 267 | 272 | 236 | 31 | 26 | 622 | 205 | 113 | 92 | 109 | 91 | 2 | 1 | (NA) | | |
| 9 years | 566 | 290 | 276 | 263 | 249 | 22 | 20 | 655 | 215 | 107 | 108 | 105 | 107 | 1 | — | (NA) | | |
| 10 years | 646 | 338 | 308 | 292 | 271 | 42 | 30 | 641 | 227 | 119 | 108 | 118 | 104 | — | 2 | (NA) | | |
| 11 years | 572 | 271 | 301 | 251 | 267 | 20 | 30 | 640 | 212 | 112 | 100 | 110 | 98 | 1 | — | (NA) | | |
| 12 years | 591 | 288 | 303 | 255 | 259 | 27 | 38 | 643 | 228 | 116 | 112 | 114 | 111 | 1 | — | (NA) | | |
| 13 years | 591 | 312 | 279 | 280 | 247 | 30 | 30 | 644 | 234 | 133 | 101 | 132 | 101 | — | — | (NA) | | |
| 14 years | 576 | 290 | 286 | 263 | 251 | 23 | 27 | 493 | 223 | 120 | 103 | 120 | 102 | — | 1 | (NA) | | |
| 15 years | 531 | 290 | 241 | 259 | 210 | 29 | 28 | 489 | 232 | 111 | 121 | 111 | 119 | — | 2 | (NA) | | |
| 16 years | 537 | 276 | 261 | 250 | 232 | 24 | 26 | 482 | 187 | 99 | 88 | 96 | 87 | 1 | 1 | (NA) | | |
| 17 years | 557 | 276 | 281 | 242 | 239 | 31 | 40 | 800 | 196 | 110 | 86 | 107 | 85 | 1 | — | (NA) | | |
| 18 years | 775 | 347 | 428 | 315 | 400 | 29 | 27 | 1 914 | 135 | 74 | 61 | 74 | 60 | — | 1 | (NA) | | |
| 19 years | 1 059 | 512 | 547 | 467 | 521 | 37 | 24 | 2 886 | 138 | 60 | 78 | 59 | 76 | — | 2 | (NA) | | |
| 20 years | 1 241 | 671 | 570 | 621 | 540 | 45 | 25 | 2 842 | 134 | 52 | 82 | 51 | 82 | 1 | — | (NA) | | |
| 21 years and over | 20 734 | 9 992 | 10 742 | 9 146 | 9 843 | 618 | 706 | 26 529 | 6 165 | 2 842 | 3 323 | 2 800 | 3 278 | 24 | 22 | (NA) | | |
| Under 5 years | 3 187 | 1 679 | 1 508 | 1 458 | 1 324 | 142 | 118 | 4 544 | 910 | 474 | 436 | 466 | 420 | 2 | 5 | (NA) | | |
| 5 to 9 years | 2 965 | 1 472 | 1 493 | 1 297 | 1 317 | 136 | 141 | 3 502 | 1 064 | 561 | 503 | 549 | 494 | 5 | 4 | (NA) | | |
| 10 to 14 years | 2 976 | 1 499 | 1 477 | 1 341 | 1 295 | 142 | 155 | 3 061 | 1 124 | 600 | 524 | 594 | 516 | 2 | 3 | (NA) | | |
| 15 to 19 years | 3 459 | 1 701 | 1 758 | 1 533 | 1 602 | 150 | 145 | 6 571 | 888 | 454 | 434 | 447 | 427 | 2 | 6 | (NA) | | |
| 20 to 24 years | 5 607 | 3 217 | 2 390 | 2 991 | 2 233 | 165 | 122 | 8 618 | 866 | 362 | 504 | 355 | 501 | 5 | 3 | (NA) | | |
| 25 to 29 years | 2 507 | 1 360 | 1 147 | 1 227 | 1 025 | 74 | 77 | 3 151 | 699 | 346 | 353 | 340 | 346 | 4 | 4 | (NA) | | |
| 30 to 34 years | 1 635 | 790 | 845 | 686 | 725 | | | | | | | | | | | | | |

Table 28. Age by Race and Sex, for Towns and Places of 10,000 to 50,000: 1970—Continued

[For minimum base for derived figures (percent, median, etc.) and meaning of symbols, see text]

| Towns and Places | 1970 population | | | | | | | | 1960 population | 1970 population | | | | | | | | 1960 population |
|-------------------|-----------------------------|--------|--------|--------|--------|--------|-------|--------|-----------------|------------------------------|--------|--------|--------|-------|--------|--------|--------|-----------------|
| | All races | | | | White | | Negro | | | All races | | | | White | | Negro | | |
| | Total | Male | Female | | Male | Female | Male | Female | | Total | Male | Female | | Male | Female | Male | Female | |
| | | | | | | | | | | | | | | | | | | |
| | NORTH KINGSTOWN TOWN | | | | | | | | | NORTH PROVIDENCE TOWN | | | | | | | | |
| All ages | 27 673 | 16 702 | 10 971 | 15 685 | 10 485 | 615 | 260 | 18 977 | 24 337 | 11 588 | 12 749 | 11 518 | 12 665 | 40 | 40 | 18 220 | | |
| Under 1 year | 573 | 284 | 289 | 266 | 271 | 7 | 13 | 644 | 373 | 179 | 194 | 178 | 191 | 1 | 1 | 403 | | |
| 1 year | 561 | 285 | 276 | 261 | 260 | 11 | 6 | 602 | 367 | 194 | 173 | 193 | 173 | 1 | 1 | 347 | | |
| 2 years | 551 | 309 | 242 | 275 | 227 | 6 | 6 | 601 | 338 | 176 | 162 | 175 | 162 | 1 | 1 | 376 | | |
| 3 years | 470 | 256 | 214 | 238 | 204 | 9 | 5 | 543 | 414 | 212 | 202 | 212 | 202 | — | — | 374 | | |
| 4 years | 538 | 269 | 269 | 250 | 251 | 10 | 13 | 496 | 413 | 215 | 198 | 215 | 198 | — | — | 379 | | |
| 5 years | 579 | 306 | 273 | 287 | 262 | 11 | 7 | 453 | 458 | 234 | 224 | 232 | 222 | 1 | 2 | 367 | | |
| 6 years | 574 | 310 | 264 | 288 | 252 | 13 | 8 | 429 | 436 | 217 | 219 | 216 | 217 | 1 | 1 | 345 | | |
| 7 years | 569 | 261 | 308 | 253 | 290 | 5 | 9 | 377 | 442 | 223 | 219 | 222 | 218 | 1 | 1 | 367 | | |
| 8 years | 604 | 292 | 312 | 280 | 295 | 10 | 10 | 357 | 450 | 231 | 219 | 229 | 217 | 2 | 1 | 324 | | |
| 9 years | 536 | 267 | 269 | 256 | 259 | 4 | 8 | 356 | 454 | 207 | 247 | 207 | 246 | — | 1 | 354 | | |
| 10 years | 523 | 275 | 248 | 261 | 232 | 9 | 6 | 330 | 496 | 258 | 238 | 255 | 238 | 2 | — | 320 | | |
| 11 years | 519 | 252 | 267 | 241 | 258 | 7 | 7 | 287 | 438 | 221 | 217 | 220 | 216 | 1 | 1 | 331 | | |
| 12 years | 506 | 253 | 253 | 240 | 242 | 11 | 8 | 313 | 461 | 240 | 221 | 238 | 220 | 1 | 1 | 368 | | |
| 13 years | 460 | 254 | 206 | 243 | 201 | 8 | 2 | 287 | 427 | 218 | 209 | 216 | 208 | 2 | 1 | 330 | | |
| 14 years | 407 | 227 | 180 | 219 | 177 | 8 | 1 | 208 | 459 | 207 | 252 | 205 | 250 | 1 | 1 | 280 | | |
| 15 years | 415 | 194 | 221 | 184 | 215 | 6 | 5 | 197 | 442 | 223 | 219 | 221 | 216 | 1 | 3 | 275 | | |
| 16 years | 365 | 172 | 193 | 170 | 184 | 2 | 6 | 168 | 434 | 201 | 233 | 201 | 231 | — | — | 281 | | |
| 17 years | 354 | 165 | 189 | 160 | 187 | 5 | 1 | 242 | 411 | 191 | 220 | 187 | 220 | 3 | — | 341 | | |
| 18 years | 434 | 307 | 127 | 279 | 125 | 24 | 2 | 434 | 387 | 192 | 195 | 191 | 194 | — | 1 | 221 | | |
| 19 years | 835 | 645 | 190 | 598 | 184 | 41 | 4 | 717 | 367 | 165 | 202 | 164 | 200 | 1 | 1 | 205 | | |
| 20 years | 1 539 | 1 337 | 202 | 1 237 | 197 | 84 | 1 | 865 | 348 | 153 | 195 | 151 | 193 | 1 | 1 | 181 | | |
| 21 years and over | 15 761 | 9 782 | 5 979 | 9 199 | 5 712 | 324 | 132 | 10 071 | 15 522 | 7 231 | 8 291 | 7 190 | 8 233 | 19 | 23 | 11 451 | | |
| Under 5 years | 2 693 | 1 403 | 1 290 | 1 290 | 1 213 | 43 | 43 | 2 886 | 1 905 | 976 | 929 | 973 | 926 | 3 | 1 | 1 879 | | |
| 5 to 9 years | 2 862 | 1 436 | 1 426 | 1 364 | 1 358 | 43 | 42 | 1 972 | 2 240 | 1 112 | 1 128 | 1 106 | 1 120 | 5 | 5 | 1 757 | | |
| 10 to 14 years | 2 415 | 1 261 | 1 154 | 1 204 | 1 110 | 48 | 24 | 1 425 | 2 281 | 1 144 | 1 137 | 1 134 | 1 132 | 7 | 4 | 1 629 | | |
| 15 to 19 years | 2 403 | 1 483 | 920 | 1 391 | 895 | 78 | 18 | 1 758 | 2 041 | 972 | 1 069 | 964 | 1 061 | 5 | 6 | 1 323 | | |
| 20 to 24 years | 6 187 | 5 077 | 1 110 | 4 765 | 1 068 | 225 | 21 | 2 944 | 1 739 | 759 | 980 | 752 | 949 | 2 | 4 | 853 | | |
| 25 to 29 years | 2 505 | 1 448 | 1 057 | 1 322 | 994 | 58 | 36 | 1 580 | 1 632 | 791 | 841 | 787 | 835 | — | — | 996 | | |
| 30 to 34 years | 2 051 | 1 196 | 855 | 1 069 | 807 | 71 | 19 | 1 491 | 1 267 | 610 | 657 | 608 | 652 | 2 | 3 | 1 272 | | |
| 35 to 39 years | 1 630 | 968 | 662 | 904 | 615 | 26 | 16 | 1 296 | 1 324 | 643 | 681 | 640 | 678 | 2 | 2 | 1 520 | | |
| 40 to 44 years | 1 242 | 670 | 572 | 637 | 543 | 17 | 11 | 821 | 1 657 | 793 | 864 | 790 | 858 | 1 | 3 | 1 447 | | |
| 45 to 49 years | 1 024 | 540 | 484 | 529 | 467 | 6 | 12 | 645 | 1 809 | 860 | 949 | 857 | 942 | — | 2 | 1 284 | | |
| 50 to 54 years | 724 | 347 | 377 | 346 | 374 | 1 | 3 | 454 | 1 739 | 846 | 893 | 840 | 886 | 3 | 2 | 1 038 | | |
| 55 to 59 years | 565 | 294 | 271 | 291 | 268 | 1 | 2 | 405 | 1 429 | 678 | 751 | 673 | 747 | 2 | 3 | 876 | | |
| 60 to 64 years | 443 | 204 | 239 | 203 | 230 | 1 | 8 | 369 | 1 057 | 463 | 594 | 462 | 590 | 1 | 4 | 757 | | |
| 65 to 69 years | 299 | 142 | 157 | 141 | 156 | — | — | 321 | 787 | 339 | 448 | 336 | 446 | 2 | — | 618 | | |
| 70 to 74 years | 216 | 88 | 128 | 86 | 124 | 1 | 2 | 235 | 624 | 264 | 360 | 262 | 357 | 1 | — | 443 | | |
| 75 to 79 years | 178 | 66 | 112 | 66 | 112 | — | — | 175 | 419 | 182 | 237 | 182 | 237 | — | — | 285 | | |
| 80 to 84 years | 137 | 51 | 86 | 50 | 85 | — | 1 | 115 | 229 | 96 | 133 | 93 | 132 | 3 | 1 | 149 | | |
| 85 years and over | 99 | 28 | 71 | 27 | 66 | 1 | 2 | 85 | 158 | 60 | 98 | 59 | 97 | 1 | — | 91 | | |
| Under 18 years | 9 104 | 4 631 | 4 473 | 4 372 | 4 267 | 142 | 121 | 6 890 | 7 713 | 3 847 | 3 866 | 3 822 | 3 845 | 19 | 14 | 6 162 | | |
| 62 years and over | 1 929 | 495 | 687 | 489 | 675 | 3 | 6 | 1 152 | 2 828 | 1 202 | 1 626 | 1 192 | 1 617 | 8 | 3 | 2 041 | | |
| 65 years and over | 982 | 375 | 554 | 370 | 543 | 2 | 5 | 931 | 2 217 | 941 | 1 276 | 932 | 1 269 | 7 | 1 | 1 587 | | |
| Median age | 22.8 | 22.7 | 23.1 | 22.7 | 23.1 | 22.2 | 20.7 | 22.5 | 31.3 | 30.3 | 32.2 | 30.4 | 32.2 | 20.0 | 25.0 | 32.6 | | |
| | PORTSMOUTH TOWN | | | | | | | | | SMITHFIELD TOWN | | | | | | | | |
| All ages | 12 521 | 6 024 | 6 497 | 5 961 | 6 408 | 33 | 49 | (NA) | 13 468 | 6 587 | 6 881 | 6 572 | 6 863 | 5 | 3 | (NA) | | |
| Under 1 year | 242 | 120 | 122 | 118 | 119 | 1 | 2 | (NA) | 207 | 94 | 113 | 94 | 113 | — | — | (NA) | | |
| 1 year | 281 | 129 | 152 | 127 | 152 | 2 | — | (NA) | 213 | 118 | 95 | 118 | 95 | — | — | (NA) | | |
| 2 years | 268 | 137 | 131 | 133 | 129 | 2 | 2 | (NA) | 249 | 119 | 130 | 119 | 130 | — | — | (NA) | | |
| 3 years | 253 | 126 | 127 | 126 | 124 | — | — | (NA) | 238 | 123 | 115 | 123 | 115 | — | — | (NA) | | |
| 4 years | 310 | 156 | 154 | 153 | 152 | 1 | 2 | (NA) | 290 | 150 | 140 | 150 | 140 | — | — | (NA) | | |
| 5 years | 336 | 163 | 173 | 161 | 170 | — | 1 | (NA) | 266 | 129 | 137 | 128 | 137 | 1 | — | (NA) | | |
| 6 years | 325 | 162 | 163 | 160 | 163 | — | — | (NA) | 327 | 155 | 172 | 155 | 172 | — | — | (NA) | | |
| 7 years | 312 | 168 | 144 | 168 | 140 | — | 3 | (NA) | 271 | 151 | 120 | 151 | 120 | — | — | (NA) | | |
| 8 years | 294 | 163 | 131 | 156 | 128 | 4 | 1 | (NA) | 316 | 173 | 143 | 173 | 143 | — | — | (NA) | | |
| 9 years | 327 | 178 | 149 | 174 | 147 | 2 | 1 | (NA) | 306 | 149 | 157 | 148 | 157 | 1 | — | (NA) | | |
| 10 years | 316 | 141 | 175 | 137 | 172 | 3 | 2 | (NA) | 330 | 183 | 147 | 183 | 147 | — | — | (NA) | | |
| 11 years | 264 | 137 | 127 | 136 | 126 | 1 | 1 | (NA) | 345 | 178 | 167 | 178 | 167 | — | — | (NA) | | |
| 12 years | 298 | 150 | 148 | 148 | 146 | 1 | 2 | (NA) | 342 | 183 | 159 | 183 | 159 | — | — | (NA) | | |
| 13 years | 247 | 126 | 121 | 126 | 118 | — | 3 | (NA) | 276 | 141 | 135 | 140 | 135 | — | — | (NA) | | |
| 14 years | 257 | 143 | 114 | 142 | 113 | 1 | 1 | (NA) | 314 | 160 | 154 | 160 | 153 | — | — | (NA) | | |
| 15 years | 228 | 109 | 119 | 107 | 117 | 1 | 1 | (NA) | 270 | 126 | 144 | 126 | 144 | — | — | (NA) | | |
| 16 years | 224 | 109 | 115 | 108 | 115 | — | — | (NA) | 254 | 138 | 116 | 137 | 116 | — | — | (NA) | | |
| 17 years | 188 | 104 | 84 | 104 | 82 | — | 2 | (NA) | 263 | 121 | 142 | 121 | 141 | — | — | (NA) | | |
| 18 years | 139 | 68 | 71 | 68 | 70 | — | 1 | (NA) | 203 | 114 | 89 | 114 | 89 | — | — | (NA) | | |
| 19 years | 117 | 53 | 64 | 50 | 63 | 2 | 1 | (NA) | 182 | 97 | 85 | 97 | 85 | — | — | (NA) | | |
| 20 years | 150 | 49 | 101 | 49 | 101 | — | — | (NA) | 180 | 73 | 107 | 72 | 107 | — | — | (NA) | | |
| 21 years and over | 7 145 | 3 333 | 3 812 | 3 310 | 3 761 | 12 | 23 | (NA) | 7 826 | 3 712 | 4 114 | 3 702 | 4 098 | 3 | 3 | (NA) | | |
| Under 5 years | 1 354 | 668 | 686 | 657 | 676 | 6 | 6 | (NA) | 1 197 | 604 | 593 | 604 | 593 | — | — | (NA) | | |
| 5 to 9 years | 1 594 | 834 | 760 | 819 | 748 | 6 | 6 | (NA) | 1 486 | 757 | 729 | 755 | 729 | 2 | — | (NA) | | |
| 10 to 14 years | 1 382 | 697 | 685 | 689 | 675 | 6 | 9 | (NA) | 1 607 | 845 | 762 | 844 | 761 | — | — | (NA) | | |
| 15 to 19 years | 896 | 443 | 453 | 437 | 447 | 3 | 5 | (NA) | 1 172 | 596 | 576 | 595 | 575 | — | — | (NA) | | |
| 20 to 24 years | 901 | 328 | 573 | 327 | 570 | — | — | (NA) | 777 | 352 | 425 | 351 | 423 | — | — | (NA) | | |
| 25 to 29 years | 1 013 | 468 | 545 | 464 | 532 | 2 | 7 | (NA) | 766 | 343 | 423 | 343 | 423 | — | — | (NA) | | |
| 30 to 34 years | 872 | 415 | 457 | 410 | 448 | 2 | 3 | (NA) | 754 | 371 | 383 | 371 | 382 | — | — | (NA) | | |
| 35 to | | | | | | | | | | | | | | | | | | |

Table 28. Age by Race and Sex, for Towns and Places of 10,000 to 50,000: 1970—Continued

[For minimum base for derived figures (percent, median, etc.) and meaning of symbols, see text]

Towns and Places

| | 1970 population | | | | | | | 1960 population | 1970 population | | | | | | | 1960 population |
|-----------------------------|-----------------|-------|--------|-------|--------|-------|--------|-----------------|-----------------|-------|--------|-------|--------|-------|--------|-----------------|
| | All races | | | White | | Negro | | | All races | | | White | | Negro | | |
| | Total | Male | Female | Male | Female | Male | Female | | Total | Male | Female | Male | Female | Male | Female | |
| SOUTH KINGSTOWN TOWN | | | | | | | | | | | | | | | | |
| All ages | 16 913 | 8 092 | 8 821 | 7 660 | 8 391 | 231 | 220 | 11 942 | 12 559 | 6 123 | 6 436 | 6 098 | 6 418 | 9 | 6 | (NA) |
| Under 1 year | 205 | 109 | 96 | 102 | 84 | 3 | 5 | 245 | 194 | 86 | 108 | 86 | 108 | — | — | (NA) |
| 1 year | 218 | 116 | 102 | 107 | 97 | 6 | 1 | 255 | 215 | 101 | 114 | 99 | 114 | — | — | (NA) |
| 2 years | 209 | 111 | 98 | 100 | 88 | 8 | 5 | 253 | 210 | 101 | 109 | 101 | 109 | — | — | (NA) |
| 3 years | 210 | 106 | 104 | 99 | 95 | 6 | 9 | 232 | 243 | 129 | 114 | 128 | 114 | — | — | (NA) |
| 4 years | 218 | 115 | 103 | 105 | 92 | 8 | 5 | 215 | 231 | 110 | 121 | 109 | 119 | — | 1 | (NA) |
| 5 years | 232 | 128 | 104 | 120 | 95 | 4 | 4 | 227 | 253 | 123 | 130 | 122 | 130 | — | — | (NA) |
| 6 years | 251 | 123 | 128 | 110 | 116 | 7 | 5 | 196 | 292 | 168 | 124 | 167 | 124 | 1 | — | (NA) |
| 7 years | 248 | 114 | 134 | 102 | 123 | 7 | 8 | 200 | 264 | 131 | 133 | 131 | 133 | — | — | (NA) |
| 8 years | 253 | 130 | 123 | 120 | 112 | 5 | 3 | 217 | 235 | 117 | 118 | 117 | 117 | — | — | (NA) |
| 9 years | 260 | 137 | 123 | 120 | 116 | 6 | 4 | 210 | 250 | 115 | 135 | 114 | 135 | 1 | — | (NA) |
| 10 years | 252 | 129 | 123 | 119 | 109 | 6 | 4 | 193 | 247 | 124 | 123 | 124 | 123 | — | — | (NA) |
| 11 years | 233 | 109 | 124 | 93 | 114 | 12 | 4 | 175 | 266 | 140 | 126 | 140 | 125 | — | — | (NA) |
| 12 years | 238 | 125 | 113 | 122 | 97 | 1 | 7 | 201 | 241 | 126 | 115 | 126 | 114 | — | — | (NA) |
| 13 years | 237 | 119 | 118 | 105 | 108 | 7 | 8 | 201 | 265 | 139 | 126 | 139 | 126 | — | — | (NA) |
| 14 years | 225 | 106 | 119 | 99 | 106 | 4 | 4 | 173 | 265 | 140 | 125 | 139 | 125 | 1 | — | (NA) |
| 15 years | 237 | 110 | 127 | 104 | 121 | 4 | 4 | 134 | 256 | 136 | 120 | 136 | 120 | — | — | (NA) |
| 16 years | 210 | 106 | 104 | 100 | 100 | 5 | 2 | 167 | 225 | 117 | 108 | 116 | 108 | — | — | (NA) |
| 17 years | 232 | 113 | 119 | 107 | 112 | 5 | 3 | 226 | 209 | 89 | 120 | 89 | 120 | — | — | (NA) |
| 18 years | 1 375 | 657 | 718 | 648 | 708 | 6 | 8 | 613 | 169 | 86 | 83 | 86 | 83 | — | — | (NA) |
| 19 years | 1 565 | 759 | 806 | 746 | 783 | 9 | 14 | 501 | 143 | 84 | 59 | 84 | 59 | — | — | (NA) |
| 20 years | 1 221 | 547 | 674 | 537 | 668 | 6 | 5 | 419 | 147 | 64 | 83 | 64 | 83 | — | — | (NA) |
| 21 years and over | 8 584 | 4 023 | 4 561 | 3 795 | 4 347 | 106 | 108 | 6 689 | 7 739 | 3 697 | 4 042 | 3 681 | 4 029 | 5 | 5 | (NA) |
| Under 5 years | 1 060 | 557 | 503 | 513 | 456 | 31 | 25 | 1 200 | 1 093 | 527 | 566 | 523 | 564 | 1 | 1 | (NA) |
| 5 to 9 years | 1 244 | 632 | 612 | 572 | 562 | 29 | 24 | 1 050 | 1 294 | 654 | 640 | 651 | 639 | 2 | — | (NA) |
| 10 to 14 years | 1 185 | 588 | 597 | 538 | 534 | 30 | 27 | 943 | 1 284 | 669 | 615 | 668 | 613 | 1 | — | (NA) |
| 15 to 19 years | 3 619 | 1 745 | 1 874 | 1 705 | 1 824 | 29 | 31 | 1 641 | 1 002 | 512 | 490 | 511 | 490 | — | — | (NA) |
| 20 to 24 years | 2 928 | 1 386 | 1 542 | 1 343 | 1 499 | 25 | 20 | 1 207 | 760 | 349 | 411 | 349 | 409 | — | — | (NA) |
| 25 to 29 years | 821 | 419 | 402 | 379 | 374 | 14 | 18 | 651 | 774 | 363 | 411 | 362 | 410 | 1 | 1 | (NA) |
| 30 to 34 years | 676 | 334 | 342 | 303 | 310 | 12 | 11 | 666 | 722 | 336 | 386 | 334 | 385 | — | — | (NA) |
| 35 to 39 years | 591 | 292 | 299 | 269 | 276 | 9 | 6 | 658 | 731 | 359 | 372 | 356 | 368 | 1 | 1 | (NA) |
| 40 to 44 years | 705 | 344 | 361 | 320 | 352 | 11 | 7 | 606 | 855 | 416 | 439 | 413 | 436 | 1 | 1 | (NA) |
| 45 to 49 years | 688 | 321 | 367 | 312 | 346 | 5 | 14 | 610 | 904 | 453 | 451 | 452 | 451 | 1 | — | (NA) |
| 50 to 54 years | 683 | 328 | 355 | 314 | 343 | 5 | 5 | 567 | 858 | 425 | 433 | 425 | 433 | — | — | (NA) |
| 55 to 59 years | 651 | 296 | 355 | 287 | 341 | 4 | 8 | 494 | 724 | 357 | 367 | 357 | 366 | — | 1 | (NA) |
| 60 to 64 years | 587 | 265 | 322 | 251 | 312 | 10 | 6 | 456 | 552 | 261 | 291 | 260 | 291 | — | — | (NA) |
| 65 to 69 years | 475 | 211 | 264 | 204 | 255 | 5 | 5 | 418 | 394 | 188 | 206 | 186 | 205 | — | 1 | (NA) |
| 70 to 74 years | 405 | 169 | 236 | 156 | 228 | 8 | 6 | 347 | 292 | 112 | 180 | 112 | 180 | — | — | (NA) |
| 75 to 79 years | 281 | 107 | 174 | 101 | 172 | 2 | 2 | 223 | 179 | 82 | 97 | 81 | 97 | — | — | (NA) |
| 80 to 84 years | 190 | 67 | 123 | 62 | 118 | 2 | 3 | 126 | 77 | 34 | 43 | 34 | 43 | — | — | (NA) |
| 85 years and over | 124 | 31 | 93 | 31 | 89 | — | 2 | 79 | 64 | 26 | 38 | 24 | 38 | 1 | — | (NA) |
| Under 18 years | 4 168 | 2 106 | 2 062 | 1 934 | 1 885 | 104 | 85 | 3 720 | 4 361 | 2 192 | 2 169 | 2 183 | 2 164 | 4 | 1 | (NA) |
| 62 years and over | 1 811 | 736 | 1 075 | 698 | 1 041 | 22 | 22 | 1 466 | 1 304 | 587 | 717 | 581 | 716 | 1 | 1 | (NA) |
| 65 years and over | 1 475 | 585 | 890 | 554 | 862 | 17 | 18 | 1 193 | 1 006 | 442 | 564 | 437 | 563 | 1 | 1 | (NA) |
| Median age | 22.3 | 21.9 | 22.7 | 21.9 | 22.7 | 19.4 | 20.8 | 24.7 | 30.5 | 29.8 | 31.1 | 29.8 | 31.1 | 27.5 | 40.0 | (NA) |
| WARREN TOWN | | | | | | | | | | | | | | | | |
| All ages | 10 523 | 4 926 | 5 597 | 4 911 | 5 375 | 9 | 15 | (NA) | 13 654 | 6 504 | 7 150 | 6 408 | 7 056 | 35 | 42 | (NA) |
| Under 1 year | 174 | 88 | 86 | 87 | 85 | 1 | 1 | (NA) | 238 | 121 | 117 | 119 | 117 | 2 | — | (NA) |
| 1 year | 178 | 93 | 85 | 93 | 83 | — | 1 | (NA) | 214 | 109 | 105 | 108 | 103 | — | — | (NA) |
| 2 years | 157 | 87 | 70 | 87 | 69 | — | 1 | (NA) | 256 | 125 | 131 | 123 | 129 | 1 | 2 | (NA) |
| 3 years | 190 | 92 | 98 | 91 | 97 | — | 1 | (NA) | 224 | 113 | 111 | 110 | 109 | — | 1 | (NA) |
| 4 years | 169 | 82 | 87 | 82 | 86 | — | 1 | (NA) | 285 | 145 | 140 | 143 | 139 | — | 1 | (NA) |
| 5 years | 211 | 104 | 107 | 104 | 105 | — | 1 | (NA) | 271 | 142 | 129 | 141 | 126 | — | 2 | (NA) |
| 6 years | 218 | 111 | 107 | 111 | 107 | — | — | (NA) | 279 | 142 | 137 | 140 | 136 | 1 | — | (NA) |
| 7 years | 200 | 96 | 104 | 95 | 104 | — | — | (NA) | 283 | 138 | 145 | 136 | 142 | — | 1 | (NA) |
| 8 years | 182 | 88 | 94 | 88 | 94 | — | — | (NA) | 258 | 124 | 134 | 123 | 132 | 1 | — | (NA) |
| 9 years | 216 | 111 | 105 | 111 | 104 | — | 1 | (NA) | 266 | 132 | 134 | 129 | 131 | 1 | — | (NA) |
| 10 years | 212 | 105 | 107 | 104 | 107 | 1 | — | (NA) | 269 | 142 | 127 | 140 | 125 | — | — | (NA) |
| 11 years | 180 | 96 | 84 | 96 | 83 | — | — | (NA) | 250 | 137 | 113 | 135 | 109 | 1 | 2 | (NA) |
| 12 years | 230 | 103 | 127 | 103 | 127 | — | — | (NA) | 221 | 112 | 109 | 108 | 108 | — | 1 | (NA) |
| 13 years | 203 | 94 | 109 | 94 | 109 | — | — | (NA) | 251 | 126 | 125 | 122 | 125 | — | — | (NA) |
| 14 years | 199 | 107 | 92 | 107 | 92 | — | — | (NA) | 252 | 136 | 116 | 134 | 114 | 1 | 1 | (NA) |
| 15 years | 195 | 92 | 103 | 92 | 103 | — | — | (NA) | 259 | 121 | 138 | 121 | 137 | — | — | (NA) |
| 16 years | 201 | 92 | 109 | 92 | 109 | — | — | (NA) | 236 | 104 | 132 | 101 | 132 | 1 | — | (NA) |
| 17 years | 192 | 105 | 87 | 105 | 87 | — | — | (NA) | 258 | 140 | 118 | 139 | 116 | — | 2 | (NA) |
| 18 years | 149 | 69 | 80 | 69 | 79 | — | 1 | (NA) | 199 | 100 | 99 | 98 | 98 | 1 | — | (NA) |
| 19 years | 132 | 54 | 78 | 54 | 77 | — | — | (NA) | 169 | 82 | 87 | 80 | 87 | 2 | — | (NA) |
| 20 years | 134 | 61 | 73 | 60 | 73 | 1 | — | (NA) | 174 | 76 | 98 | 75 | 98 | — | — | (NA) |
| 21 years and over | 6 601 | 2 996 | 3 605 | 2 986 | 3 595 | 6 | 7 | (NA) | 8 542 | 3 937 | 4 605 | 3 883 | 4 543 | 23 | 29 | (NA) |
| Under 5 years | 868 | 442 | 426 | 440 | 420 | 1 | 5 | (NA) | 1 217 | 613 | 604 | 603 | 597 | 3 | 4 | (NA) |
| 5 to 9 years | 1 027 | 510 | 517 | 509 | 514 | — | 2 | (NA) | 1 357 | 678 | 679 | 669 | 667 | 3 | 3 | (NA) |
| 10 to 14 years | 1 024 | 505 | 519 | 504 | 518 | 1 | — | (NA) | 1 243 | 653 | 590 | 639 | 581 | 2 | 4 | (NA) |
| 15 to 19 years | 869 | 412 | 457 | 412 | 455 | 1 | 1 | (NA) | 1 211 | 547 | 574 | 539 | 570 | 4 | 2 | (NA) |
| 20 to 24 years | 760 | 346 | 414 | 344 | 411 | 2 | 3 | (NA) | 967 | 425 | 542 | 421 | 536 | 2 | 3 | (NA) |
| 25 to 29 years | 669 | 329 | 340 | 329 | 340 | — | — | (NA) | 893 | 452 | 441 | 447 | 433 | 3 | 3 | (NA) |
| 30 to 34 years | 533 | 259 | 274 | 259 | 273 | — | — | (NA) | 676 | 318 | 358 | 313 | 354 | 2 | 1 | (NA) |
| 35 to 39 years | 487 | 227 | 260 | 225 | 259 | 1 | 1 | (NA) | 640 | 309 | 331 | 304 | 325 | 2 | 3 | (NA) |
| 40 to 44 years | 666 | 337 | 329 | 335 | 329 | — | — | (NA) | 789 | 377 | 412 | 371 | 405 | 1 | 3 | (NA) |
| 45 to 49 years | 679 | 325 | 354 | 324 | 352 | 1 | 2 | (NA) | 872 | 438 | 434 | 435 | 433 | 1 | 1 | (NA) |

Table 28. Age by Race and Sex, for Towns and Places of 10,000 to 50,000: 1970—Continued

(For minimum base for derived figures (percent, median, etc.) and meaning of symbols, see text)

| Towns and Places | 1970 population | | | | | | | | 1960 population | 1970 population | | | | | | | | 1960 population |
|-------------------|-----------------|-------|--------|-------|--------|-------|--------|--------|-----------------|-------------------|--------|--------|--------|------|--------|--------|--------|-----------------|
| | All races | | | White | | Negro | | | | All races | | | White | | Negro | | | |
| | Total | Male | Female | Male | Female | Male | Female | Male | | Female | Total | Male | Female | Male | Female | Male | Female | |
| | WESTERLY TOWN | | | | | | | | | WEST WARWICK TOWN | | | | | | | | |
| All ages | 17 248 | 8 244 | 9 004 | 8 131 | 8 894 | 41 | 49 | 14 267 | 24 323 | 11 706 | 12 617 | 11 677 | 12 575 | 10 | 16 | 21 414 | | |
| Under 1 year | 331 | 164 | 167 | 162 | 167 | 2 | — | 310 | 427 | 246 | 181 | 245 | 180 | — | — | 518 | | |
| 1 year | 283 | 147 | 136 | 144 | 134 | — | — | 309 | 400 | 203 | 197 | 203 | 197 | — | — | 474 | | |
| 2 years | 322 | 159 | 163 | 157 | 161 | 1 | 2 | 263 | 391 | 198 | 193 | 198 | 192 | — | — | 460 | | |
| 3 years | 311 | 165 | 146 | 160 | 144 | — | 1 | 277 | 427 | 205 | 222 | 204 | 222 | 1 | — | 499 | | |
| 4 years | 365 | 180 | 185 | 178 | 184 | — | 1 | 292 | 425 | 210 | 215 | 209 | 215 | 1 | — | 458 | | |
| 5 years | 340 | 175 | 165 | 173 | 162 | — | 2 | 288 | 416 | 225 | 191 | 225 | 190 | — | 1 | 492 | | |
| 6 years | 357 | 178 | 179 | 176 | 177 | 1 | — | 264 | 412 | 209 | 203 | 209 | 202 | — | 1 | 456 | | |
| 7 years | 376 | 186 | 190 | 182 | 186 | — | 1 | 257 | 425 | 199 | 226 | 198 | 226 | 1 | — | 428 | | |
| 8 years | 344 | 162 | 182 | 161 | 179 | 1 | 1 | 253 | 444 | 223 | 221 | 222 | 220 | — | 1 | 396 | | |
| 9 years | 348 | 177 | 171 | 174 | 167 | 1 | 1 | 253 | 460 | 243 | 217 | 243 | 217 | — | — | 372 | | |
| 10 years | 337 | 172 | 165 | 170 | 163 | — | — | 239 | 500 | 249 | 251 | 249 | 250 | — | — | 382 | | |
| 11 years | 326 | 174 | 152 | 171 | 148 | 2 | 2 | 272 | 476 | 240 | 236 | 240 | 235 | — | 1 | 421 | | |
| 12 years | 298 | 146 | 152 | 141 | 150 | 1 | 2 | 276 | 438 | 231 | 207 | 231 | 206 | — | 1 | 444 | | |
| 13 years | 312 | 159 | 153 | 153 | 153 | 2 | — | 273 | 473 | 234 | 239 | 234 | 238 | — | 1 | 429 | | |
| 14 years | 319 | 167 | 152 | 165 | 150 | 1 | 1 | 202 | 478 | 229 | 249 | 229 | 248 | — | — | 302 | | |
| 15 years | 342 | 157 | 185 | 157 | 184 | — | — | 243 | 489 | 248 | 241 | 248 | 239 | — | 2 | 260 | | |
| 16 years | 290 | 133 | 157 | 129 | 156 | 1 | — | 246 | 441 | 234 | 207 | 234 | 206 | — | — | 331 | | |
| 17 years | 309 | 165 | 144 | 164 | 141 | — | 2 | 248 | 427 | 202 | 225 | 201 | 225 | — | — | 311 | | |
| 18 years | 250 | 123 | 127 | 121 | 126 | 1 | — | 144 | 392 | 174 | 218 | 173 | 216 | — | 1 | 244 | | |
| 19 years | 215 | 102 | 113 | 100 | 113 | 2 | — | 139 | 395 | 176 | 219 | 176 | 214 | — | 1 | 194 | | |
| 20 years | 225 | 108 | 117 | 107 | 117 | — | — | 127 | 378 | 125 | 253 | 125 | 253 | — | — | 188 | | |
| 21 years and over | 10 648 | 4 945 | 5 703 | 4 886 | 5 632 | 25 | 33 | 9 092 | 15 209 | 7 203 | 8 006 | 7 181 | 7 984 | 7 | 5 | 13 355 | | |
| Under 5 years | 1 612 | 815 | 797 | 801 | 790 | 3 | 4 | 1 451 | 2 070 | 1 062 | 1 008 | 1 059 | 1 006 | 2 | 1 | 2 409 | | |
| 5 to 9 years | 1 765 | 878 | 887 | 866 | 871 | 3 | 5 | 1 315 | 2 157 | 1 099 | 1 058 | 1 097 | 1 055 | 1 | 3 | 2 144 | | |
| 10 to 14 years | 1 592 | 818 | 774 | 800 | 764 | 6 | 5 | 1 262 | 2 365 | 1 183 | 1 182 | 1 183 | 1 177 | — | 3 | 1 978 | | |
| 15 to 19 years | 1 406 | 680 | 726 | 671 | 720 | 4 | 2 | 1 020 | 2 144 | 1 034 | 1 110 | 1 032 | 1 100 | — | 4 | 1 340 | | |
| 20 to 24 years | 1 251 | 565 | 686 | 561 | 680 | 2 | 3 | 714 | 2 168 | 960 | 1 208 | 956 | 1 203 | 1 | 2 | 1 101 | | |
| 25 to 29 years | 1 137 | 575 | 562 | 570 | 552 | 3 | 3 | 765 | 1 619 | 863 | 756 | 857 | 754 | 2 | — | 1 217 | | |
| 30 to 34 years | 866 | 411 | 455 | 405 | 450 | 2 | 1 | 914 | 1 131 | 574 | 557 | 569 | 555 | 2 | 1 | 1 611 | | |
| 35 to 39 years | 801 | 388 | 413 | 382 | 404 | 3 | 5 | 1 047 | 1 203 | 573 | 630 | 573 | 627 | — | 1 | 1 742 | | |
| 40 to 44 years | 1 005 | 482 | 523 | 475 | 516 | 1 | 3 | 1 105 | 1 608 | 749 | 859 | 749 | 856 | — | 1 | 1 519 | | |
| 45 to 49 years | 1 070 | 533 | 537 | 528 | 535 | 2 | 2 | 1 028 | 1 706 | 827 | 879 | 825 | 878 | — | — | 1 222 | | |
| 50 to 54 years | 1 074 | 506 | 568 | 501 | 563 | 2 | 2 | 749 | 1 506 | 764 | 742 | 760 | 739 | 1 | — | 1 104 | | |
| 55 to 59 years | 1 015 | 475 | 540 | 471 | 532 | 1 | 4 | 653 | 1 207 | 584 | 623 | 584 | 622 | — | — | 1 058 | | |
| 60 to 64 years | 727 | 331 | 396 | 327 | 392 | 2 | 1 | 599 | 1 022 | 472 | 550 | 471 | 550 | 1 | — | 905 | | |
| 65 to 69 years | 558 | 237 | 321 | 233 | 318 | 1 | 3 | 574 | 881 | 370 | 511 | 370 | 511 | — | — | 832 | | |
| 70 to 74 years | 517 | 223 | 294 | 218 | 288 | 3 | 3 | 476 | 682 | 270 | 412 | 270 | 411 | — | — | 594 | | |
| 75 to 79 years | 384 | 153 | 231 | 151 | 228 | 1 | 1 | 320 | 474 | 182 | 292 | 182 | 292 | — | — | 349 | | |
| 80 to 84 years | 283 | 113 | 170 | 113 | 167 | — | 2 | 168 | 252 | 102 | 150 | 102 | 149 | — | — | 192 | | |
| 85 years and over | 185 | 61 | 124 | 58 | 124 | — | — | 107 | 128 | 38 | 90 | 38 | 90 | — | — | 97 | | |
| Under 18 years | 5 910 | 2 966 | 2 944 | 2 917 | 2 906 | 13 | 16 | 4 765 | 7 949 | 4 028 | 3 921 | 4 022 | 3 908 | 3 | 9 | 7 433 | | |
| 62 years and over | 2 343 | 975 | 1 368 | 959 | 1 350 | 7 | 10 | 2 004 | 2 991 | 1 222 | 1 769 | 1 222 | 1 767 | — | — | 2 607 | | |
| 65 years and over | 1 927 | 787 | 1 140 | 773 | 1 125 | 7 | 9 | 1 645 | 2 417 | 962 | 1 455 | 962 | 1 453 | — | — | 2 064 | | |
| Median age | 29.4 | 28.2 | 30.8 | 28.2 | 30.8 | 29.2 | 36.5 | 33.3 | 28.9 | 28.0 | 29.9 | 28.0 | 30.0 | 27.5 | 16.3 | 31.6 | | |

| Towns and Places | 1970 population | | | | | | | | 1960 population | 1970 population | | | | | | | | 1960 population |
|-------------------|-----------------|--------|--------|--------|--------|-------|--------|--------|-----------------|-------------------|--------|--------|--------|------|--------|-------|--------|-----------------|
| | All races | | | White | | Negro | | | | All races | | | White | | Negro | | | |
| | Total | Male | Female | Male | Female | Male | Female | Male | | Female | Total | Male | Female | Male | Female | Male | Female | |
| | WOONSOCKET | | | | | | | | | WEST WARWICK TOWN | | | | | | | | |
| All ages | 46 820 | 21 968 | 24 852 | 21 614 | 24 465 | 291 | 318 | 47 080 | 79 949 | 40 228 | 39 221 | 40 222 | 39 088 | 3 | 9 | 7 433 | | |
| Under 1 year | 816 | 419 | 397 | 407 | 384 | 10 | 11 | 952 | 1 222 | 573 | 649 | 1 222 | 573 | — | — | 2 607 | | |
| 1 year | 850 | 420 | 430 | 411 | 424 | 6 | 6 | 969 | 1 222 | 573 | 649 | 1 222 | 573 | — | — | 2 607 | | |
| 2 years | 864 | 437 | 427 | 422 | 418 | 14 | 9 | 1 047 | 1 222 | 573 | 649 | 1 222 | 573 | — | — | 2 607 | | |
| 3 years | 823 | 417 | 406 | 411 | 399 | 6 | 6 | 948 | 1 222 | 573 | 649 | 1 222 | 573 | — | — | 2 607 | | |
| 4 years | 887 | 441 | 446 | 433 | 429 | 7 | 15 | 918 | 1 222 | 573 | 649 | 1 222 | 573 | — | — | 2 607 | | |
| 5 years | 880 | 442 | 438 | 426 | 418 | 16 | 18 | 942 | 1 222 | 573 | 649 | 1 222 | 573 | — | — | 2 607 | | |
| 6 years | 891 | 490 | 401 | 485 | 390 | 4 | 10 | 868 | 1 222 | 573 | 649 | 1 222 | 573 | — | — | 2 607 | | |
| 7 years | 845 | 446 | 399 | 439 | 388 | 7 | 9 | 887 | 1 222 | 573 | 649 | 1 222 | 573 | — | — | 2 607 | | |
| 8 years | 821 | 428 | 393 | 419 | 378 | 9 | 11 | 824 | 1 222 | 573 | 649 | 1 222 | 573 | — | — | 2 607 | | |
| 9 years | 845 | 430 | 415 | 425 | 402 | 4 | 12 | 800 | 1 222 | 573 | 649 | 1 222 | 573 | — | — | 2 607 | | |
| 10 years | 827 | 393 | 434 | 385 | 421 | 8 | 9 | 858 | 1 222 | 573 | 649 | 1 222 | 573 | — | — | 2 607 | | |
| 11 years | 820 | 447 | 373 | 436 | 366 | 10 | 5 | 880 | 1 222 | 573 | 649 | 1 222 | 573 | — | — | 2 607 | | |
| 12 years | 879 | 446 | 433 | 436 | 426 | 7 | 7 | 912 | 1 222 | 573 | 649 | 1 222 | 573 | — | — | 2 607 | | |
| 13 years | 822 | 413 | 409 | 408 | 400 | 5 | 8 | 863 | 1 222 | 573 | 649 | 1 222 | 573 | — | — | 2 607 | | |
| 14 years | 849 | 407 | 442 | 395 | 433 | 10 | 7 | 677 | 1 222 | 573 | 649 | 1 222 | 573 | — | — | 2 607 | | |
| 15 years | 868 | 444 | 424 | 438 | 417 | 6 | 6 | 627 | 1 222 | 573 | 649 | 1 222 | 573 | — | — | 2 607 | | |
| 16 years | 837 | 427 | 410 | 414 | 404 | 9 | 6 | 629 | 1 222 | 573 | 649 | 1 222 | 573 | — | — | 2 607 | | |
| 17 years | 799 | 398 | 401 | 390 | 391 | 7 | 9 | 652 | 1 222 | 573 | 649 | 1 222 | 573 | — | — | 2 607 | | |
| 18 years | 714 | 350 | 364 | 338 | 358 | 9 | 5 | 540 | 1 222 | 573 | 649 | 1 222 | 573 | — | — | 2 607 | | |
| 19 years | 702 | 312 | 390 | 305 | 384 | 7 | 6 | 476 | 1 222 | 573 | 649 | 1 222 | 573 | — | — | 2 607 | | |
| 20 years | 690 | 320 | 370 | 314 | 362 | 3 | 7 | 494 | 1 222 | 573 | 649 | 1 222 | 573 | — | — | 2 607 | | |
| 21 years and over | 29 491 | 13 241 | 16 250 | 13 077 | 16 073 | 127 | 136 | 30 317 | 1 222 | 573 | 649 | 1 222 | 573 | — | — | 2 607 | | |
| Under 5 years | 4 240 | 2 134 | 2 106 | 2 084 | 2 054 | 43 | 47 | 4 834 | 1 222 | 573 | 649 | 1 222 | 573 | — | — | 2 607 | | |
| 5 to 9 years | 4 282 | 2 236 | 2 046 | 2 194 | 1 976 | 40 | 60 | 4 321 | 1 222 | 573 | 649 | 1 222 | 573 | — | — | 2 607 | | |
| 10 to 14 years | 4 197 | 2 106 | 2 091 | 2 060 | 2 046 | 40 | 36 | 4 190 | 1 222 | 573 | 649 | 1 222 | 573 | — | — | 2 607 | | |
| 15 to 19 years | 3 920 | 1 931 | 1 989 | 1 885 | 1 954 | 38 | 32 | 2 924 | 1 222 | 573 | 649 | 1 222 | 573 | — | — | 2 607 | | |
| 20 to 24 years | 3 549 | | | | | | | | | | | | | | | | | |

Table 29. Household Relationship and Type of Family by Race, for Towns and Places of 10,000 to 50,000: 1970

[For minimum base for derived figures (percent, median, etc.) and meaning of symbols, see text]

| Towns and Places | Barrington town | Bristol town | Burrillville town | Central Falls | Coventry town | Cumberland town | East Providence | Johnston town | Lincoln town | Middletown town | Newport | Newport East (U) |
|--|-----------------|--------------|-------------------|---------------|---------------|-----------------|-----------------|---------------|--------------|-----------------|---------|------------------|
| RELATIONSHIP TO HEAD OF HOUSEHOLD | | | | | | | | | | | | |
| Total, all persons | 17 554 | 17 860 | 10 087 | 18 716 | 22 947 | 26 605 | 48 151 | 22 037 | 16 182 | 29 621 | 34 562 | 10 285 |
| In households | 17 124 | 17 236 | 9 408 | 18 258 | 22 632 | 26 383 | 47 335 | 21 920 | 16 111 | 15 879 | 30 645 | 10 155 |
| Head | 4 816 | 5 153 | 2 934 | 6 489 | 6 501 | 7 607 | 15 144 | 6 377 | 5 029 | 4 651 | 10 358 | 3 168 |
| 14 to 24 years | 125 | 247 | 139 | 442 | 372 | 221 | 684 | 225 | 167 | 477 | 1 490 | 319 |
| 25 to 34 years | 687 | 844 | 412 | 914 | 1 516 | 1 275 | 2 376 | 1 042 | 697 | 1 237 | 2 007 | 679 |
| 35 to 44 years | 1 148 | 1 012 | 541 | 962 | 1 456 | 1 802 | 2 695 | 1 363 | 943 | 1 058 | 1 598 | 687 |
| 45 to 64 years | 2 193 | 2 117 | 1 135 | 2 527 | 2 371 | 3 181 | 6 212 | 2 813 | 2 137 | 1 356 | 3 172 | 1 076 |
| 65 years and over | 663 | 933 | 707 | 1 644 | 786 | 1 128 | 3 177 | 934 | 1 085 | 523 | 2 091 | 407 |
| Primary individual: Male | 130 | 189 | 173 | 609 | 292 | 273 | 758 | 201 | 213 | 189 | 695 | 163 |
| Female | 328 | 490 | 395 | 1 139 | 415 | 582 | 1 843 | 437 | 494 | 400 | 1 703 | 310 |
| Family head: Male | 4 078 | 4 057 | 2 123 | 3 953 | 5 413 | 6 275 | 11 237 | 5 281 | 3 925 | 3 347 | 6 559 | 2 384 |
| Female | 280 | 417 | 243 | 788 | 381 | 477 | 1 306 | 458 | 397 | 715 | 1 401 | 311 |
| Wife of head | 4 002 | 3 948 | 2 061 | 3 724 | 5 287 | 6 118 | 10 863 | 5 131 | 3 830 | 3 278 | 6 282 | 2 332 |
| Child of head | 7 651 | 7 221 | 3 924 | 7 191 | 9 950 | 11 633 | 18 742 | 9 406 | 6 604 | 7 294 | 12 155 | 4 210 |
| Other relative of head | 521 | 819 | 405 | 716 | 706 | 902 | 2 238 | 894 | 566 | 491 | 1 321 | 322 |
| Not related to head | 136 | 95 | 84 | 138 | 188 | 123 | 348 | 112 | 82 | 165 | 529 | 123 |
| In group quarters | 428 | 624 | 679 | 458 | 315 | 222 | 816 | 117 | 71 | 13 742 | 3 917 | 130 |
| Inmate of institution | 7 | 258 | 585 | 259 | 191 | 137 | 321 | 84 | 53 | 112 | 364 | 112 |
| Other | 421 | 366 | 94 | 199 | 124 | 85 | 495 | 33 | 18 | 13 630 | 3 553 | 18 |
| Persons per household | 3.56 | 3.34 | 3.21 | 2.81 | 3.48 | 3.47 | 3.13 | 3.44 | 3.20 | 3.41 | 2.96 | 3.21 |
| White, all persons | | | | | | | | | | | | |
| Total, all persons | 17 434 | 17 779 | 10 063 | 18 598 | 22 836 | 26 549 | 46 469 | 21 982 | 16 125 | 27 528 | 31 317 | 10 124 |
| In households | 17 033 | 17 174 | 9 385 | 18 142 | 22 539 | 26 327 | 45 683 | 21 879 | 16 054 | 15 181 | 27 707 | 9 999 |
| Head | 4 798 | 5 136 | 2 929 | 6 453 | 6 478 | 7 591 | 14 666 | 6 362 | 5 015 | 4 482 | 9 489 | 3 119 |
| 14 to 24 years | 125 | 247 | 139 | 439 | 369 | 221 | 666 | 225 | 166 | 461 | 1 425 | 310 |
| 25 to 34 years | 682 | 841 | 412 | 905 | 1 510 | 1 271 | 2 302 | 1 041 | 695 | 1 147 | 1 784 | 665 |
| 35 to 44 years | 1 141 | 1 005 | 541 | 959 | 1 447 | 1 799 | 2 583 | 1 359 | 941 | 1 015 | 1 398 | 675 |
| 45 to 64 years | 2 188 | 2 112 | 1 134 | 2 512 | 2 369 | 3 178 | 6 015 | 2 807 | 2 130 | 1 340 | 2 922 | 1 064 |
| 65 years and over | 662 | 931 | 703 | 1 638 | 783 | 1 122 | 3 100 | 930 | 1 083 | 519 | 1 960 | 405 |
| Primary individual: Male | 130 | 189 | 172 | 603 | 289 | 272 | 741 | 200 | 211 | 179 | 628 | 154 |
| Female | 328 | 488 | 395 | 1 137 | 415 | 580 | 1 802 | 435 | 493 | 393 | 1 576 | 307 |
| Family head: Male | 4 061 | 4 046 | 2 120 | 3 931 | 5 394 | 6 264 | 10 877 | 5 271 | 3 914 | 3 247 | 6 070 | 2 353 |
| Female | 279 | 413 | 242 | 782 | 380 | 475 | 1 246 | 456 | 397 | 663 | 1 215 | 305 |
| Wife of head | 3 982 | 3 938 | 2 058 | 3 703 | 5 258 | 6 109 | 10 528 | 5 122 | 3 818 | 3 175 | 5 813 | 2 300 |
| Child of head | 7 609 | 7 199 | 3 916 | 7 157 | 9 911 | 11 610 | 18 016 | 9 389 | 6 578 | 6 896 | 10 787 | 4 142 |
| Other relative of head | 515 | 809 | 401 | 695 | 705 | 896 | 2 149 | 894 | 563 | 470 | 1 160 | 320 |
| Not related to head | 129 | 92 | 81 | 134 | 187 | 121 | 324 | 112 | 80 | 158 | 458 | 118 |
| In group quarters | 401 | 605 | 678 | 456 | 297 | 222 | 786 | 103 | 71 | 12 347 | 3 610 | 125 |
| Inmate of institution | 7 | 255 | 584 | 258 | 186 | 137 | 317 | 84 | 53 | 107 | 321 | 107 |
| Other | 394 | 350 | 94 | 198 | 111 | 85 | 469 | 19 | 18 | 12 240 | 3 289 | 18 |
| Persons per household | 3.55 | 3.34 | 3.20 | 2.81 | 3.46 | 3.47 | 3.11 | 3.44 | 3.20 | 3.39 | 2.92 | 3.21 |
| Negro, all persons | | | | | | | | | | | | |
| Total, all persons | 59 | 27 | 4 | 72 | 70 | 16 | 1 343 | 29 | 22 | 1 394 | 2 523 | 76 |
| In households | 35 | 12 | ... | 70 | 54 | 16 | 1 316 | 15 | 22 | 491 | 2 318 | 71 |
| Head | 6 | 3 | ... | 22 | 17 | 4 | 379 | 4 | 8 | 109 | 700 | 25 |
| 14 to 24 years | ... | ... | ... | 3 | 3 | ... | 15 | ... | 1 | 11 | 48 | 6 |
| 25 to 34 years | 2 | 2 | ... | 8 | 5 | 2 | 53 | 1 | 1 | 61 | 151 | 7 |
| 35 to 44 years | 1 | ... | ... | 2 | 7 | ... | 92 | 1 | 1 | 26 | 154 | 5 |
| 45 to 64 years | 3 | 1 | ... | 6 | 1 | 2 | 161 | 2 | 4 | 9 | 228 | 6 |
| 65 years and over | ... | ... | ... | 3 | ... | 2 | 58 | 1 | 1 | 2 | 119 | 1 |
| Primary individual: Male | ... | ... | ... | 5 | 2 | ... | 17 | 1 | 1 | 9 | 56 | 8 |
| Female | ... | ... | ... | ... | ... | ... | 28 | ... | 1 | 2 | 113 | 1 |
| Family head: Male | 5 | 2 | ... | 12 | 15 | 3 | 293 | 2 | 6 | 63 | 369 | 14 |
| Female | 1 | 1 | ... | 5 | ... | 1 | 41 | ... | ... | 35 | 162 | 2 |
| Wife of head | 7 | 1 | ... | 9 | 15 | 3 | 266 | 3 | 5 | 59 | 330 | 14 |
| Child of head | 16 | 5 | ... | 25 | 22 | 7 | 587 | 8 | 7 | 303 | 1 088 | 29 |
| Other relative of head | 1 | 1 | ... | 12 | ... | 2 | 64 | ... | ... | 16 | 146 | ... |
| Not related to head | 5 | 2 | ... | 2 | ... | ... | 20 | ... | 2 | 4 | 54 | 3 |
| In group quarters | 24 | 15 | ... | 2 | 16 | ... | 27 | 14 | ... | 903 | 205 | 5 |
| Inmate of institution | ... | 3 | ... | 1 | 4 | ... | ... | ... | ... | 5 | 38 | 5 |
| Other | 24 | 12 | ... | 1 | 12 | ... | 23 | 14 | ... | 898 | 167 | ... |
| Persons per household | 5.83 | ... | ... | 3.18 | 3.18 | ... | 3.47 | ... | 2.75 | 4.50 | 3.31 | 2.84 |
| FAMILIES BY NUMBER OF OWN CHILDREN UNDER 18 YEARS | | | | | | | | | | | | |
| Total, all families | 4 358 | 4 474 | 2 366 | 4 741 | 5 794 | 6 752 | 12 543 | 5 739 | 4 322 | 4 062 | 7 960 | 2 493 |
| With own children under 18 years | 2 656 | 2 506 | 1 271 | 2 361 | 3 619 | 3 983 | 6 499 | 3 276 | 2 225 | 2 456 | 4 366 | 1 583 |
| With own children under 6 years | 1 097 | 1 165 | 618 | 1 241 | 1 799 | 1 827 | 2 939 | 1 441 | 949 | 1 434 | 2 440 | 756 |
| Total, husband-wife families | 4 002 | 3 948 | 2 061 | 3 724 | 5 267 | 6 118 | 10 863 | 5 131 | 3 830 | 3 278 | 6 282 | 2 332 |
| With own children under 18 years | 2 514 | 2 312 | 1 158 | 1 923 | 3 353 | 3 726 | 5 896 | 3 037 | 2 044 | 2 042 | 3 441 | 1 357 |
| With own children under 6 years | 1 055 | 1 111 | 586 | 1 048 | 1 718 | 1 762 | 2 755 | 1 370 | 900 | 1 044 | 1 924 | 643 |
| Total, families with female head | 280 | 417 | 243 | 788 | 381 | 477 | 1 306 | 458 | 397 | 715 | 1 401 | 311 |
| With own children under 18 years | 123 | 166 | 98 | 387 | 224 | 218 | 539 | 196 | 157 | 594 | 862 | 211 |
| With own children under 6 years | 31 | 49 | 29 | 182 | 75 | 58 | 169 | 65 | 44 | 384 | 499 | 110 |
| White, all families | 4 340 | 4 459 | 2 362 | 4 713 | 5 774 | 6 739 | 12 123 | 5 727 | 4 311 | 3 910 | 7 285 | 2 458 |
| With own children under 18 years | 2 642 | 2 495 | 1 269 | 2 342 | 3 606 | 3 975 | 6 257 | 3 270 | 2 220 | 2 521 | 3 888 | 1 553 |
| With own children under 6 years | 1 081 | 1 160 | 618 | 1 235 | 1 789 | 1 829 | 2 829 | 1 439 | 948 | 1 349 | 2 173 | 740 |
| White, husband-wife families | 3 985 | 3 937 | 2 059 | 3 702 | 5 268 | 6 107 | 10 518 | 5 121 | 3 819 | 3 179 | 5 823 | 2 301 |
| With own children under 18 years | 2 501 | 2 305 | 1 156 | 1 908 | 3 341 | 3 719 | 5 694 | 3 031 | 2 039 | 1 960 | 3 125 | 1 333 |
| With own children under 6 years | 1 045 | 1 108 | 586 | 1 042 | 1 709 | 1 758 | 2 664 | 1 368 | 899 | 992 | 1 733 | 630 |
| White, families with female head | 279 | 413 | 242 | 782 | 380 | 475 | 1 246 | 456 | 397 | 663 | 1 215 | 305 |
| With own children under 18 years | 122 | 162 | 98 | 383 | 223 | 217 | 502 | 196 | 157 | 542 | 719 | 205 |
| With own children under 6 years | 31 | 47 | 29 | 182 | 74 | 58 | 151 | 65 | 44 | 344 | 427 | 107 |
| Negro, all families | 6 | 3 | ... | 17 | 15 | 4 | 334 | 3 | 6 | 98 | 531 | 16 |
| With own children under 18 years | 4 | 1 | ... | 12 | 11 | 2 | 193 | 1 | 3 | 88 | 363 | 12 |
| With own children under 6 years | 3 | 1 | ... | 5 | 8 | 1 | 84 | 1 | ... | 59 | 172 | 6 |
| Negro, husband-wife families | 5 | 2 | ... | 12 | 15 | 3 | 282 | 2 | 6 | 62 | 342 | 14 |
| With own children under 18 years | 3 | ... | ... | 9 | 11 | 1 | 165 | 1 | 3 | 52 | 225 | 10 |
| With own children under 6 years | 3 | ... | ... | 5 | 8 | ... | 70 | ... | 33 | 113 | 5 | 5 |
| Negro, families with female head | 1 | 1 | ... | 5 | ... | 1 | 41 | 1 | ... | 35 | 162 | 2 |
| With own children under 18 years | 1 | 1 | ... | 3 | ... | ... | 26 | ... | ... | 35 | 121 | 2 |
| With own children under 6 years | ... | 1 | ... | ... | ... | ... | 13 | ... | ... | 25 | 56 | 1 |

Table 29. Household Relationship and Type of Family by Race, for Towns and Places of 10,000 to 50,000: 1970—Continued

[For minimum base for derived figures (percent, median, etc.) and meaning of symbols, see text]

| Towns and Places | North Kingstown town | North Providence town | Portsmouth town | Smithfield town | South Kingstown town | Tiverton town | Warren town | Westerly Center (U) | Westerly town | West Warwick town | Woonsocket |
|--|----------------------|-----------------------|-----------------|-----------------|----------------------|---------------|-------------|---------------------|---------------|-------------------|------------|
| RELATIONSHIP TO HEAD OF HOUSEHOLD | | | | | | | | | | | |
| Total, all persons | 27 673 | 24 337 | 12 521 | 13 468 | 16 913 | 12 559 | 10 523 | 13 654 | 17 248 | 24 323 | 46 820 |
| In households | 20 946 | 24 089 | 12 358 | 13 203 | 12 151 | 12 525 | 10 307 | 13 518 | 17 068 | 24 210 | 46 323 |
| Head | 6 096 | 7 509 | 3 693 | 3 733 | 3 978 | 3 828 | 3 265 | 4 304 | 5 364 | 7 814 | 15 823 |
| 14 to 24 years | 854 | 315 | 307 | 130 | 296 | 150 | 193 | 255 | 338 | 628 | 1 117 |
| 25 to 34 years | 1 850 | 1 233 | 977 | 645 | 708 | 658 | 550 | 714 | 926 | 1 349 | 2 349 |
| 35 to 44 years | 1 379 | 1 473 | 842 | 832 | 669 | 779 | 572 | 695 | 894 | 1 371 | 2 472 |
| 45 to 64 years | 1 519 | 3 227 | 1 147 | 1 623 | 1 449 | 1 652 | 1 277 | 1 666 | 2 057 | 3 002 | 6 064 |
| 65 years and over | 494 | 1 261 | 420 | 503 | 856 | 589 | 673 | 974 | 1 149 | 1 464 | 3 821 |
| Primary individual: Male | 280 | 316 | 195 | 142 | 301 | 157 | 185 | 206 | 265 | 461 | 1 187 |
| Female | 416 | 698 | 279 | 288 | 500 | 294 | 407 | 503 | 599 | 858 | 2 461 |
| Family head: Male | 4 541 | 5 944 | 2 836 | 3 096 | 2 838 | 3 112 | 2 385 | 3 253 | 4 084 | 5 798 | 10 465 |
| Female | 859 | 551 | 383 | 207 | 339 | 265 | 288 | 342 | 416 | 697 | 1 710 |
| Wife of head | 4 465 | 5 762 | 2 791 | 3 019 | 2 760 | 3 039 | 2 310 | 3 152 | 3 968 | 5 575 | 10 079 |
| Child of head | 9 597 | 9 685 | 5 419 | 5 908 | 4 727 | 5 060 | 4 170 | 5 391 | 6 913 | 9 614 | 18 188 |
| Other relative of head | 508 | 1 005 | 342 | 452 | 467 | 510 | 474 | 606 | 723 | 1 030 | 1 902 |
| Not related to head | 280 | 128 | 113 | 91 | 219 | 88 | 88 | 65 | 100 | 177 | 331 |
| In group quarters | 6 727 | 248 | 163 | 265 | 4 762 | 34 | 216 | 136 | 180 | 113 | 497 |
| Inmate of institution | 90 | 66 | 52 | 230 | 113 | 34 | 200 | 93 | 133 | 16 | 203 |
| Other | 6 637 | 182 | 111 | 35 | 4 649 | — | 16 | 43 | 47 | 97 | 294 |
| Persons per household | 3.44 | 3.21 | 3.35 | 3.54 | 3.05 | 3.27 | 3.16 | 3.14 | 3.18 | 3.10 | 2.93 |
| White, all persons | | | | | | | | | | | |
| Total, all persons | 26 170 | 24 183 | 12 369 | 13 435 | 16 051 | 12 516 | 10 486 | 13 464 | 17 025 | 24 252 | 46 079 |
| In households | 20 043 | 23 937 | 12 207 | 13 170 | 11 367 | 12 483 | 10 274 | 13 330 | 16 848 | 24 139 | 45 584 |
| Head | 5 874 | 7 465 | 3 651 | 3 721 | 3 749 | 3 814 | 3 256 | 4 244 | 5 298 | 7 792 | 15 634 |
| 14 to 24 years | 826 | 314 | 304 | 130 | 281 | 150 | 191 | 254 | 337 | 627 | 1 089 |
| 25 to 34 years | 1 744 | 1 225 | 957 | 645 | 639 | 656 | 550 | 707 | 917 | 1 339 | 2 296 |
| 35 to 44 years | 1 314 | 1 467 | 835 | 827 | 621 | 774 | 569 | 683 | 880 | 1 369 | 2 428 |
| 45 to 64 years | 1 502 | 3 209 | 1 138 | 1 619 | 1 387 | 1 650 | 1 275 | 1 647 | 2 036 | 2 995 | 6 016 |
| 65 years and over | 488 | 1 250 | 417 | 500 | 821 | 584 | 671 | 953 | 1 128 | 1 462 | 3 805 |
| Primary individual: Male | 277 | 309 | 192 | 141 | 257 | 156 | 185 | 199 | 258 | 461 | 1 171 |
| Female | 408 | 694 | 274 | 286 | 480 | 294 | 405 | 495 | 591 | 852 | 2 447 |
| Family head: Male | 4 387 | 5 919 | 2 815 | 3 087 | 2 712 | 3 101 | 2 379 | 3 215 | 4 041 | 5 784 | 10 337 |
| Female | 802 | 543 | 370 | 207 | 300 | 263 | 287 | 335 | 408 | 695 | 1 679 |
| Wife of head | 4 293 | 5 725 | 2 763 | 3 008 | 2 652 | 3 031 | 2 303 | 3 116 | 3 927 | 5 561 | 9 967 |
| Child of head | 9 144 | 9 631 | 5 346 | 5 901 | 4 360 | 5 044 | 4 156 | 5 316 | 6 821 | 9 583 | 17 814 |
| Other relative of head | 475 | 996 | 336 | 450 | 416 | 507 | 472 | 590 | 705 | 1 026 | 1 852 |
| Not related to head | 257 | 120 | 111 | 90 | 190 | 87 | 87 | 64 | 97 | 177 | 317 |
| In group quarters | 6 127 | 246 | 162 | 265 | 4 684 | 33 | 212 | 134 | 177 | 113 | 495 |
| Inmate of institution | 90 | 66 | 51 | 230 | 111 | 33 | 196 | 93 | 132 | 16 | 203 |
| Other | 6 037 | 180 | 111 | 35 | 4 573 | — | 16 | 41 | 45 | 97 | 292 |
| Persons per household | 3.41 | 3.21 | 3.34 | 3.54 | 3.03 | 3.27 | 3.16 | 3.14 | 3.18 | 3.10 | 2.92 |
| Negro, all persons | | | | | | | | | | | |
| Total, all persons | 875 | 80 | 82 | 8 | 451 | 15 | 24 | 77 | 90 | 26 | 609 |
| In households | 483 | 79 | 81 | 4 | 402 | 14 | 20 | 75 | 88 | 26 | 607 |
| Head | 115 | 21 | 20 | 4 | 108 | 6 | 2 | 28 | 30 | 8 | 145 |
| 14 to 24 years | 16 | — | — | — | 10 | — | — | 1 | 1 | 1 | 22 |
| 25 to 34 years | 62 | 3 | 11 | 1 | 30 | 1 | 1 | 4 | 5 | 1 | 47 |
| 35 to 44 years | 26 | 4 | 2 | 1 | 19 | 1 | 1 | 8 | 5 | 2 | 34 |
| 45 to 64 years | 8 | 7 | 6 | 1 | 30 | 1 | 2 | 8 | 11 | 2 | 32 |
| 65 years and over | 3 | 7 | 1 | 1 | 19 | 1 | 1 | 11 | 11 | — | 10 |
| Primary individual: Male | — | 5 | 1 | 1 | 8 | — | — | 2 | 2 | — | 10 |
| Female | 4 | 3 | 3 | 2 | 65 | 3 | 4 | 15 | 17 | 6 | 98 |
| Family head: Male | 11 | 11 | 11 | 2 | 65 | 3 | 4 | 15 | 17 | 6 | 98 |
| Female | 27 | 2 | 5 | — | 22 | — | — | 5 | 5 | — | 28 |
| Wife of head | 77 | 15 | 12 | 2 | 55 | 3 | 5 | 14 | 16 | 4 | 84 |
| Child of head | 253 | 34 | 46 | 2 | 193 | 7 | 9 | 28 | 34 | 13 | 324 |
| Other relative of head | 24 | 6 | 2 | 2 | 38 | — | — | 4 | 5 | 1 | 44 |
| Not related to head | 14 | 3 | 1 | — | 8 | — | — | 1 | 3 | — | 10 |
| In group quarters | 392 | 1 | — | — | 49 | 1 | 4 | 2 | 2 | — | 2 |
| Inmate of institution | — | — | 1 | — | 1 | — | — | — | — | — | — |
| Other | 392 | 1 | — | — | 48 | 1 | 4 | 2 | 2 | — | 2 |
| Persons per household | 4.20 | 3.76 | 4.05 | — | 3.72 | — | 3.33 | 2.68 | 2.93 | 3.25 | 4.19 |
| FAMILIES BY NUMBER OF OWN CHILDREN UNDER 18 YEARS | | | | | | | | | | | |
| Total, all families | 5 400 | 6 495 | 3 219 | 3 303 | 3 177 | 3 377 | 2 673 | 3 595 | 4 500 | 6 495 | 12 175 |
| With own children under 18 years | 3 805 | 3 490 | 1 999 | 1 929 | 1 661 | 1 841 | 1 432 | 1 924 | 2 445 | 3 414 | 6 175 |
| With own children under 6 years | 2 204 | 1 595 | 1 110 | 924 | 844 | 847 | 695 | 959 | 1 228 | 1 650 | 3 125 |
| Total, husband-wife families | 4 465 | 5 762 | 2 791 | 3 019 | 2 760 | 3 039 | 2 310 | 3 152 | 3 968 | 5 575 | 10 079 |
| With own children under 18 years | 3 033 | 3 248 | 1 700 | 1 820 | 1 480 | 1 696 | 1 293 | 1 744 | 2 218 | 3 047 | 5 249 |
| With own children under 6 years | 1 738 | 1 530 | 944 | 885 | 767 | 796 | 640 | 894 | 1 144 | 1 526 | 2 719 |
| Total, families with female head | 859 | 551 | 383 | 207 | 339 | 265 | 288 | 342 | 416 | 697 | 1 710 |
| With own children under 18 years | 741 | 206 | 283 | 89 | 165 | 128 | 125 | 149 | 194 | 327 | 848 |
| With own children under 6 years | 455 | 58 | 162 | 29 | 73 | 47 | 54 | 58 | 76 | 115 | 388 |
| White, all families | 5 189 | 6 462 | 3 185 | 3 294 | 3 012 | 3 364 | 2 666 | 3 550 | 4 449 | 6 479 | 12 016 |
| With own children under 18 years | 3 628 | 3 471 | 1 970 | 1 925 | 1 554 | 1 834 | 1 427 | 1 903 | 2 419 | 3 403 | 6 069 |
| With own children under 6 years | 2 074 | 1 588 | 1 095 | 923 | 781 | 842 | 692 | 951 | 1 217 | 1 644 | 3 052 |
| White, husband-wife families | 4 314 | 5 737 | 2 770 | 3 010 | 2 642 | 3 029 | 2 304 | 3 117 | 3 928 | 5 561 | 9 958 |
| With own children under 18 years | 2 910 | 3 233 | 1 683 | 1 816 | 1 403 | 1 690 | 1 288 | 1 726 | 2 196 | 3 037 | 5 170 |
| With own children under 6 years | 1 648 | 1 524 | 936 | 884 | 717 | 791 | 637 | 886 | 1 134 | 1 520 | 2 662 |
| White, families with female head | 802 | 543 | 370 | 207 | 300 | 263 | 287 | 335 | 408 | 695 | 1 679 |
| With own children under 18 years | 688 | 202 | 271 | 89 | 138 | 127 | 125 | 146 | 190 | 326 | 824 |
| With own children under 6 years | 416 | 57 | 155 | 29 | 61 | 47 | 54 | 58 | 75 | 115 | 373 |
| Negro, all families | 111 | 13 | 16 | 2 | 87 | 4 | 4 | 20 | 22 | 6 | 126 |
| With own children under 18 years | 94 | 8 | 14 | 1 | 56 | 3 | 3 | 9 | 10 | 3 | 90 |
| With own children under 6 years | 65 | 4 | 6 | 1 | 35 | 2 | 2 | 4 | 4 | 2 | 65 |
| Negro, husband-wife families | 81 | 11 | 11 | 2 | 60 | 3 | 4 | 14 | 16 | 6 | 94 |
| With own children under 18 years | 66 | 7 | 9 | 1 | 37 | 3 | 3 | 6 | 7 | 3 | 67 |
| With own children under 6 years | 44 | 4 | 3 | 1 | 26 | 2 | 2 | 4 | 4 | 2 | 51 |
| Negro, families with female head | 27 | 2 | 5 | — | 22 | 1 | — | 5 | 5 | — | 28 |
| With own children under 18 years | 27 | 1 | 5 | — | 17 | — | — | 3 | 3 | — | 21 |
| With own children under 6 years | 20 | — | 3 | — | 8 | — | — | — | — | — | 14 |

Table 30. Marital Status and Household Relationship by Race and Sex, for Towns and Places of 10,000 to 50,000: 1970

[For meaning of symbols, see text]

| Towns and Places | Barrington town | Bristol town | Burrillville town | Central Falls | Coventry town | Cumberland town | East Providence | Johnston town | Lincoln town | Middletown town | Newport | Newport East (U) |
|--|-----------------|--------------|-------------------|---------------|---------------|-----------------|-----------------|---------------|--------------|-----------------|---------|------------------|
| MARITAL STATUS | | | | | | | | | | | | |
| Total male, 14 years old and over | 6 015 | 6 404 | 3 414 | 6 505 | 7 824 | 8 993 | 16 741 | 7 763 | 5 624 | 18 385 | 12 654 | 3 468 |
| Single | 1 744 | 1 864 | 958 | 1 954 | 1 975 | 2 352 | 4 395 | 2 074 | 1 434 | 9 548 | 4 858 | 903 |
| Married | 4 104 | 4 226 | 2 220 | 4 021 | 5 500 | 6 316 | 11 381 | 5 364 | 3 942 | 8 450 | 7 189 | 2 411 |
| Separated | 23 | 58 | 56 | 126 | 80 | 67 | 143 | 53 | 38 | 136 | 154 | 19 |
| Widowed | 126 | 198 | 178 | 315 | 200 | 221 | 612 | 212 | 166 | 109 | 347 | 84 |
| Divorced | 41 | 116 | 58 | 215 | 149 | 104 | 353 | 113 | 82 | 278 | 260 | 70 |
| Total female, 14 years old and over | 6 579 | 6 864 | 3 941 | 7 578 | 8 046 | 9 859 | 19 428 | 8 366 | 6 402 | 5 740 | 13 356 | 3 942 |
| Single | 1 756 | 1 717 | 956 | 1 782 | 1 562 | 2 302 | 4 651 | 1 904 | 1 514 | 1 134 | 3 782 | 822 |
| Married | 4 160 | 4 236 | 2 249 | 4 181 | 5 585 | 6 369 | 11 532 | 5 414 | 4 009 | 4 039 | 7 378 | 2 637 |
| Separated | 46 | 95 | 84 | 244 | 112 | 97 | 244 | 89 | 79 | 45 | 272 | 35 |
| Widowed | 530 | 754 | 629 | 1 279 | 714 | 1 007 | 2 594 | 838 | 750 | 441 | 1 677 | 371 |
| Divorced | 133 | 157 | 107 | 336 | 185 | 181 | 651 | 210 | 129 | 126 | 519 | 112 |
| White male, 14 years old and over | 5 978 | 6 376 | 3 407 | 6 461 | 7 785 | 8 973 | 16 164 | 7 744 | 5 603 | 16 851 | 11 563 | 3 418 |
| Single | 1 725 | 1 851 | 955 | 1 939 | 1 958 | 2 346 | 4 221 | 2 069 | 1 426 | 8 691 | 4 418 | 890 |
| Married | 4 086 | 4 213 | 2 216 | 3 994 | 5 480 | 6 304 | 11 014 | 5 351 | 3 930 | 7 791 | 6 609 | 2 377 |
| Separated | 22 | 58 | 54 | 125 | 80 | 67 | 138 | 53 | 38 | 117 | 116 | 18 |
| Widowed | 126 | 197 | 178 | 314 | 200 | 220 | 589 | 212 | 166 | 108 | 303 | 83 |
| Divorced | 41 | 115 | 58 | 214 | 147 | 103 | 340 | 112 | 81 | 261 | 233 | 68 |
| White female, 14 years old and over | 6 533 | 6 826 | 3 928 | 7 535 | 8 011 | 9 841 | 18 801 | 8 348 | 6 380 | 5 535 | 12 236 | 3 889 |
| Single | 1 736 | 1 702 | 952 | 1 774 | 1 559 | 2 297 | 4 492 | 1 899 | 1 508 | 1 101 | 3 476 | 814 |
| Married | 4 137 | 4 219 | 2 245 | 4 157 | 5 556 | 6 359 | 11 158 | 5 405 | 3 995 | 3 879 | 6 762 | 2 598 |
| Separated | 45 | 95 | 83 | 244 | 112 | 97 | 226 | 89 | 79 | 44 | 200 | 34 |
| Widowed | 528 | 749 | 625 | 1 271 | 712 | 1 005 | 2 522 | 836 | 748 | 432 | 1 545 | 367 |
| Divorced | 132 | 156 | 106 | 333 | 184 | 180 | 629 | 208 | 129 | 123 | 453 | 110 |
| Negro male, 14 years old and over | 20 | 10 | ... | 28 | 30 | 6 | 469 | 9 | 11 | 998 | 836 | 27 |
| Single | 14 | 4 | ... | 10 | 13 | 2 | 142 | 3 | 5 | 601 | 340 | 7 |
| Married | 6 | 4 | ... | 17 | 16 | 3 | 299 | 5 | 6 | 382 | 433 | 17 |
| Separated | 1 | 1 | ... | 1 | 1 | 1 | 5 | 1 | 1 | 15 | 32 | 1 |
| Widowed | 1 | 1 | ... | 1 | 1 | 1 | 17 | 1 | 1 | 1 | 39 | 1 |
| Divorced | 1 | 1 | ... | 1 | 1 | 1 | 11 | 1 | 1 | 14 | 24 | 2 |
| Negro female, 14 years old and over | 27 | 13 | ... | 19 | 19 | 5 | 488 | 6 | 8 | 138 | 903 | 29 |
| Single | 16 | 9 | ... | 4 | 2 | 2 | 131 | 2 | 2 | 32 | 273 | 7 |
| Married | 9 | 3 | ... | 9 | 15 | 3 | 294 | 3 | 5 | 97 | 446 | 17 |
| Separated | 1 | 1 | ... | 1 | 1 | 1 | 11 | 1 | 1 | 1 | 65 | 1 |
| Widowed | 1 | 1 | ... | 4 | 1 | 1 | 47 | 1 | 1 | 6 | 122 | 3 |
| Divorced | 1 | 1 | ... | 2 | 1 | 1 | 16 | 1 | 1 | 3 | 62 | 2 |
| RELATIONSHIP TO HEAD OF HOUSEHOLD FOR SELECTED AGE GROUPS | | | | | | | | | | | | |
| Total persons, under 18 years old | 6 573 | 5 968 | 3 570 | 5 877 | 8 814 | 9 904 | 15 635 | 7 635 | 5 462 | 6 826 | 10 753 | 3 713 |
| Head or wife of head | 2 | 8 | 8 | 23 | 15 | 6 | 23 | 6 | 9 | 2 | 40 | 1 |
| Own child of head | 6 402 | 5 725 | 3 252 | 5 684 | 8 520 | 9 674 | 14 971 | 7 373 | 5 331 | 6 469 | 10 172 | 3 578 |
| In husband-wife households | 6 110 | 5 288 | 2 999 | 4 727 | 7 932 | 9 131 | 13 724 | 6 875 | 4 939 | 4 929 | 8 152 | 3 116 |
| In household with female head | 251 | 374 | 221 | 857 | 502 | 465 | 1 127 | 421 | 329 | 1 501 | 1 897 | 436 |
| Other relative of head | 143 | 210 | 137 | 141 | 192 | 183 | 486 | 219 | 106 | 200 | 411 | 103 |
| Other | 26 | 25 | 173 | 29 | 87 | 41 | 155 | 37 | 16 | 155 | 130 | 31 |
| White persons, under 18 years old | 6 534 | 5 948 | 3 562 | 5 835 | 8 772 | 9 882 | 15 012 | 7 609 | 5 441 | 6 407 | 9 464 | 3 644 |
| Head or wife of head | 2 | 8 | 8 | 23 | 14 | 6 | 23 | 6 | 9 | 1 | 39 | 1 |
| Own child of head | 6 364 | 5 707 | 3 245 | 5 657 | 8 482 | 9 652 | 14 399 | 7 358 | 5 311 | 6 083 | 8 990 | 3 514 |
| In husband-wife households | 6 073 | 5 274 | 2 993 | 4 705 | 7 895 | 9 112 | 13 252 | 6 860 | 4 919 | 4 696 | 7 370 | 3 061 |
| In household with female head | 250 | 370 | 220 | 852 | 501 | 462 | 1 032 | 421 | 329 | 1 354 | 1 526 | 427 |
| Other relative of head | 142 | 208 | 137 | 129 | 191 | 183 | 452 | 219 | 106 | 185 | 324 | 101 |
| Other | 26 | 25 | 172 | 26 | 85 | 41 | 138 | 26 | 15 | 138 | 111 | 29 |
| Negro persons, under 18 years old | 13 | 4 | ... | 32 | 25 | 7 | 506 | 18 | 5 | 315 | 1 012 | 26 |
| Head or wife of head | 1 | 1 | ... | 1 | 1 | 1 | 1 | 1 | 1 | 1 | 1 | 1 |
| Own child of head | 13 | 4 | ... | 20 | 22 | 7 | 464 | 7 | 4 | 292 | 915 | 26 |
| In husband-wife households | 12 | 2 | ... | 16 | 22 | 4 | 389 | 7 | 4 | 160 | 563 | 23 |
| In household with female head | 1 | 2 | ... | 4 | 1 | 3 | 73 | 1 | 1 | 126 | 324 | 3 |
| Other relative of head | 1 | 1 | ... | 10 | 1 | 1 | 27 | 1 | 1 | 11 | 82 | 1 |
| Other | 1 | 1 | ... | 2 | 2 | 1 | 15 | 11 | 1 | 12 | 14 | 1 |
| Total persons, 65 years old and over | 1 170 | 1 736 | 1 392 | 2 701 | 1 512 | 2 095 | 5 499 | 1 717 | 1 846 | 987 | 3 376 | 787 |
| Head of family: Male | 379 | 487 | 297 | 672 | 428 | 598 | 1 581 | 543 | 579 | 297 | 858 | 225 |
| Female | 57 | 103 | 74 | 171 | 51 | 111 | 315 | 106 | 119 | 52 | 257 | 44 |
| Wife of head | 254 | 309 | 206 | 469 | 277 | 399 | 1 009 | 345 | 412 | 190 | 547 | 145 |
| Other family member | 207 | 299 | 143 | 288 | 277 | 389 | 926 | 337 | 290 | 154 | 469 | 123 |
| Not related to head | 36 | 21 | 31 | 84 | 31 | 22 | 67 | 21 | 17 | 19 | 74 | 13 |
| Primary individual: Male | 54 | 57 | 92 | 208 | 84 | 93 | 260 | 65 | 85 | 39 | 200 | 30 |
| Female | 173 | 286 | 244 | 593 | 223 | 326 | 1 021 | 220 | 302 | 135 | 776 | 108 |
| Inmate of institution | 7 | 170 | 309 | 236 | 141 | 130 | 231 | 79 | 38 | 98 | 166 | 98 |
| Other, in group quarters | 3 | 4 | 33 | 9 | 9 | 26 | 89 | 1 | 4 | 3 | 29 | 1 |
| White persons, 65 years old and over | 1 165 | 1 727 | 1 383 | 2 690 | 1 506 | 2 086 | 5 365 | 1 711 | 1 844 | 973 | 3 175 | 780 |
| Head of family: Male | 378 | 486 | 295 | 671 | 426 | 595 | 1 541 | 541 | 579 | 294 | 818 | 224 |
| Female | 57 | 103 | 73 | 171 | 51 | 110 | 304 | 105 | 119 | 52 | 246 | 44 |
| Wife of head | 253 | 308 | 206 | 467 | 277 | 397 | 986 | 344 | 412 | 188 | 526 | 144 |
| Other family member | 205 | 296 | 140 | 284 | 277 | 388 | 898 | 336 | 290 | 152 | 443 | 123 |
| Not related to head | 35 | 21 | 31 | 84 | 31 | 22 | 64 | 21 | 17 | 19 | 61 | 13 |
| Primary individual: Male | 54 | 57 | 91 | 204 | 83 | 92 | 257 | 65 | 84 | 38 | 184 | 29 |
| Female | 173 | 285 | 244 | 592 | 223 | 325 | 998 | 219 | 301 | 135 | 712 | 108 |
| Inmate of institution | 7 | 168 | 309 | 235 | 138 | 130 | 228 | 79 | 38 | 94 | 159 | 94 |
| Other, in group quarters | 3 | 3 | 33 | 9 | 9 | 26 | 89 | 1 | 4 | 3 | 26 | 1 |
| Negro persons, 65 years old and over | 1 | 3 | ... | 4 | 3 | 2 | 104 | 1 | 1 | 9 | 178 | 5 |
| Head of family: Male | 1 | 1 | ... | 1 | 1 | 1 | 33 | 1 | 1 | 1 | 35 | 1 |
| Female | 1 | 1 | ... | 1 | 1 | 1 | 6 | 1 | 1 | 1 | 11 | 1 |
| Wife of head | 1 | 1 | ... | 1 | 1 | 1 | 21 | 1 | 1 | 1 | 19 | 1 |
| Other family member | 1 | 1 | ... | 1 | 1 | 1 | 20 | 1 | 1 | 1 | 19 | 1 |
| Not related to head | 1 | 1 | ... | 1 | 1 | 1 | 2 | 1 | 1 | 1 | 12 | 1 |
| Primary individual: Male | 1 | 1 | ... | 3 | 1 | 1 | 3 | 1 | 1 | 1 | 14 | 1 |
| Female | 1 | 1 | ... | 1 | 1 | 1 | 16 | 1 | 1 | 1 | 59 | 1 |
| Inmate of institution | 1 | 2 | ... | 1 | 2 | 1 | 3 | 1 | 1 | 1 | 7 | 1 |
| Other, in group quarters | 1 | 1 | ... | 1 | 1 | 1 | 1 | 1 | 1 | 1 | 2 | 1 |

Table 30. **Marital Status and Household Relationship by Race and Sex, for Towns and Places of 10,000 to 50,000: 1970—Continued**

[For meaning of symbols, see text]

| Towns and Places | North Kingstown town | North Providence town | Portsmouth town | Smithfield town | South Kingstown town | Tiverton town | Warren town | Westerly Center (U) | Westerly town | West Warwick town | Woonsocket |
|--|----------------------|-----------------------|-----------------|-----------------|----------------------|---------------|-------------|---------------------|---------------|-------------------|------------|
| MARITAL STATUS | | | | | | | | | | | |
| Total male, 14 years old and over | 12 829 | 8 563 | 3 968 | 4 541 | 6 421 | 4 413 | 3 576 | 4 696 | 5 900 | 8 591 | 15 899 |
| Single | 5 608 | 2 152 | 934 | 1 209 | 3 329 | 1 050 | 935 | 1 155 | 1 449 | 2 290 | 4 247 |
| Married | 6 853 | 5 993 | 2 894 | 3 126 | 2 894 | 3 186 | 2 434 | 3 281 | 4 132 | 5 819 | 10 644 |
| Separated | 109 | 55 | 38 | 36 | 44 | 49 | 40 | 40 | 49 | 85 | 303 |
| Widowed | 128 | 299 | 87 | 148 | 111 | 99 | 136 | 175 | 210 | 288 | 650 |
| Divorced | 240 | 119 | 53 | 58 | 87 | 78 | 71 | 85 | 109 | 194 | 358 |
| Total female, 14 years old and over | 7 281 | 9 807 | 4 480 | 4 951 | 7 228 | 4 740 | 4 227 | 5 393 | 6 698 | 9 618 | 19 051 |
| Single | 1 287 | 2 466 | 880 | 1 154 | 3 457 | 954 | 960 | 1 237 | 1 498 | 2 263 | 4 711 |
| Married | 5 361 | 6 064 | 3 174 | 3 152 | 2 954 | 3 229 | 2 512 | 3 321 | 4 192 | 5 939 | 10 948 |
| Separated | 76 | 106 | 32 | 43 | 95 | 49 | 84 | 60 | 89 | 168 | 531 |
| Widowed | 459 | 1 047 | 339 | 523 | 651 | 476 | 634 | 678 | 812 | 1 144 | 2 799 |
| Divorced | 174 | 230 | 87 | 122 | 166 | 81 | 121 | 157 | 196 | 272 | 593 |
| White male, 14 years old and over | 12 046 | 8 510 | 3 938 | 4 529 | 6 136 | 4 395 | 3 565 | 4 631 | 5 829 | 8 567 | 15 671 |
| Single | 5 225 | 2 128 | 926 | 1 207 | 3 206 | 1 046 | 934 | 1 136 | 1 429 | 2 280 | 4 164 |
| Married | 6 466 | 5 967 | 2 873 | 3 116 | 2 753 | 3 175 | 2 427 | 3 245 | 4 091 | 5 805 | 10 509 |
| Separated | 103 | 54 | 38 | 35 | 33 | 48 | 40 | 39 | 48 | 85 | 293 |
| Widowed | 125 | 296 | 86 | 148 | 100 | 97 | 133 | 167 | 202 | 288 | 642 |
| Divorced | 230 | 119 | 53 | 58 | 77 | 77 | 71 | 83 | 107 | 194 | 356 |
| White female, 14 years old and over | 6 981 | 9 737 | 4 422 | 4 933 | 6 945 | 4 727 | 4 215 | 5 325 | 6 619 | 9 585 | 18 822 |
| Single | 1 248 | 2 450 | 870 | 1 150 | 3 355 | 952 | 958 | 1 222 | 1 481 | 2 249 | 4 643 |
| Married | 5 117 | 6 024 | 3 129 | 3 139 | 2 815 | 3 219 | 2 504 | 3 281 | 4 145 | 5 924 | 10 818 |
| Separated | 74 | 105 | 32 | 43 | 74 | 49 | 83 | 57 | 85 | 167 | 515 |
| Widowed | 450 | 1 041 | 338 | 522 | 619 | 475 | 632 | 666 | 798 | 1 140 | 2 774 |
| Divorced | 166 | 222 | 85 | 122 | 156 | 81 | 121 | 156 | 195 | 272 | 587 |
| Negro male, 14 years old and over | 494 | 26 | 16 | 3 | 145 | 6 | 7 | 28 | 30 | 7 | 178 |
| Single | 265 | 12 | 4 | — | 60 | 2 | 1 | 7 | 7 | — | 68 |
| Married | 223 | 11 | 11 | 3 | 73 | 3 | 5 | 15 | 17 | 6 | 103 |
| Separated | 6 | — | — | 1 | 9 | — | — | — | 1 | — | 8 |
| Widowed | 1 | 3 | 1 | — | 5 | — | 1 | 5 | 5 | — | 6 |
| Divorced | 5 | — | — | — | 7 | — | — | — | 1 | — | 1 |
| Negro female, 14 years old and over | 152 | 31 | 29 | 3 | 148 | 5 | 8 | 32 | 36 | 9 | 182 |
| Single | 24 | 10 | 8 | 2 | 49 | 1 | 1 | 7 | 7 | 5 | 57 |
| Married | 116 | 15 | 19 | 1 | 78 | 3 | 6 | 17 | 20 | 4 | 99 |
| Separated | 2 | — | — | — | 17 | — | 1 | 3 | 3 | — | 13 |
| Widowed | 5 | 1 | 1 | — | 17 | — | 1 | 8 | 9 | — | 21 |
| Divorced | 7 | 5 | 1 | — | 4 | — | — | — | — | — | 5 |
| RELATIONSHIP TO HEAD OF HOUSEHOLD FOR SELECTED AGE GROUPS | | | | | | | | | | | |
| Total persons, under 18 years old | 9 104 | 7 713 | 4 970 | 5 077 | 4 168 | 4 361 | 3 507 | 4 570 | 5 910 | 7 949 | 15 223 |
| Head or wife of head | 24 | 12 | 11 | 3 | 7 | 3 | 2 | 10 | 12 | 27 | 54 |
| Own child of head | 8 765 | 7 480 | 4 805 | 4 832 | 3 934 | 4 191 | 3 341 | 4 372 | 5 665 | 7 637 | 14 640 |
| In husband-wife households | 7 020 | 7 064 | 4 114 | 4 597 | 3 500 | 3 906 | 3 044 | 3 991 | 5 164 | 6 860 | 12 533 |
| In household with female head | 1 676 | 356 | 653 | 188 | 398 | 255 | 270 | 317 | 431 | 688 | 1 966 |
| Other relative of head | 192 | 169 | 120 | 142 | 163 | 145 | 135 | 182 | 220 | 225 | 435 |
| Other | 123 | 52 | 34 | 100 | 64 | 22 | 29 | 6 | 13 | 60 | 94 |
| White persons, under 18 years old | 8 639 | 7 667 | 4 897 | 5 071 | 3 819 | 4 347 | 3 493 | 4 502 | 5 823 | 7 930 | 14 868 |
| Head or wife of head | 24 | 12 | 11 | 3 | 6 | 3 | 2 | 10 | 12 | 27 | 53 |
| Own child of head | 8 330 | 7 442 | 4 737 | 4 827 | 3 623 | 4 179 | 3 328 | 4 310 | 5 586 | 7 618 | 14 319 |
| In husband-wife households | 6 722 | 7 033 | 4 068 | 4 592 | 3 291 | 3 894 | 3 031 | 3 937 | 5 097 | 6 843 | 12 302 |
| In household with female head | 1 540 | 349 | 631 | 188 | 307 | 255 | 270 | 309 | 419 | 686 | 1 879 |
| Other relative of head | 178 | 164 | 116 | 141 | 138 | 143 | 134 | 176 | 212 | 225 | 404 |
| Other | 107 | 49 | 33 | 100 | 52 | 22 | 29 | 6 | 13 | 60 | 92 |
| Negro persons, under 18 years old | 263 | 33 | 43 | 2 | 189 | 5 | 9 | 22 | 29 | 12 | 309 |
| Head or wife of head | — | — | — | — | 1 | — | — | — | — | — | 1 |
| Own child of head | 244 | 26 | 42 | 2 | 162 | 5 | 9 | 22 | 28 | 12 | 277 |
| In husband-wife households | 166 | 24 | 25 | 2 | 98 | 5 | 9 | 14 | 20 | 12 | 206 |
| In household with female head | 77 | 2 | 17 | — | 56 | — | — | 8 | 8 | — | 69 |
| Other relative of head | 11 | 4 | 1 | — | 18 | — | — | 1 | 1 | — | 29 |
| Other | 8 | 3 | — | — | 8 | — | — | — | — | — | 2 |
| Total persons, 65 years old and over | 929 | 2 217 | 769 | 1 078 | 1 475 | 1 006 | 1 253 | 1 602 | 1 927 | 2 417 | 6 092 |
| Head of family: Male | 250 | 684 | 230 | 286 | 441 | 331 | 322 | 473 | 572 | 720 | 1 628 |
| Female | 38 | 141 | 43 | 34 | 65 | 56 | 76 | 95 | 107 | 176 | 413 |
| Wife of head | 158 | 422 | 156 | 205 | 313 | 209 | 207 | 300 | 366 | 476 | 1 129 |
| Other family member | 169 | 435 | 125 | 198 | 157 | 166 | 179 | 213 | 255 | 416 | 836 |
| Not related to head | 25 | 15 | 9 | 15 | 38 | 14 | 12 | 22 | 26 | 21 | 52 |
| Primary individual: Male | 58 | 121 | 44 | 48 | 75 | 50 | 72 | 85 | 103 | 122 | 404 |
| Female | 148 | 315 | 103 | 135 | 275 | 152 | 203 | 321 | 367 | 446 | 1 376 |
| Inmate of institution | 83 | 35 | 44 | 154 | 105 | 28 | 182 | 84 | 122 | 16 | 176 |
| Other, in group quarters | — | 49 | 15 | 3 | 6 | — | — | 9 | 9 | 24 | 78 |
| White persons, 65 years old and over | 913 | 2 201 | 765 | 1 073 | 1 416 | 1 000 | 1 247 | 1 575 | 1 898 | 2 415 | 6 042 |
| Head of family: Male | 246 | 680 | 230 | 285 | 424 | 328 | 321 | 464 | 563 | 720 | 1 622 |
| Female | 37 | 138 | 42 | 34 | 62 | 55 | 75 | 92 | 104 | 176 | 411 |
| Wife of head | 156 | 419 | 156 | 204 | 303 | 209 | 207 | 297 | 363 | 476 | 1 124 |
| Other family member | 161 | 433 | 125 | 197 | 148 | 166 | 178 | 210 | 252 | 416 | 829 |
| Not related to head | 25 | 15 | 9 | 15 | 35 | 14 | 12 | 22 | 25 | 21 | 52 |
| Primary individual: Male | 58 | 117 | 43 | 48 | 66 | 49 | 72 | 81 | 99 | 122 | 401 |
| Female | 147 | 315 | 102 | 133 | 269 | 152 | 203 | 362 | 444 | 537 | 1 371 |
| Inmate of institution | 83 | 35 | 44 | 154 | 103 | 27 | 179 | 84 | 121 | 16 | 176 |
| Other, in group quarters | — | 49 | 15 | 3 | 6 | — | — | 9 | 9 | 24 | 76 |
| Negro persons, 65 years old and over | 7 | 8 | 3 | 1 | 35 | 2 | 4 | 15 | 16 | — | 19 |
| Head of family: Male | 2 | 2 | — | — | 10 | 1 | 1 | 4 | 4 | — | 3 |
| Female | — | 1 | — | — | 1 | — | — | 2 | 2 | — | 2 |
| Wife of head | 1 | — | — | — | 7 | — | — | 2 | 2 | — | 5 |
| Other family member | 3 | 1 | — | — | 6 | — | — | 2 | 2 | — | 2 |
| Not related to head | — | — | — | — | 2 | — | — | 1 | 1 | — | — |
| Primary individual: Male | — | 4 | 1 | — | 4 | — | — | 2 | 2 | — | 2 |
| Female | 1 | — | 1 | 1 | 4 | — | — | 3 | 3 | — | 3 |
| Inmate of institution | — | — | — | — | 1 | 1 | 3 | — | — | — | — |
| Other, in group quarters | — | — | — | — | — | — | — | — | — | — | 2 |

Table 31. General Characteristics for Towns and Places of 2,500 to 10,000: 1970

[For minimum base for derived figures (percent, median, etc.) and meaning of symbols, see text]

| Towns and Places | Charlestown town | East Greenwich town | Exeter town | Foster town | Glocester town | Hopkinton town | Jamestown town | Kingston (U) |
|--|------------------|---------------------|-------------|-------------|----------------|----------------|----------------|--------------|
| RACE | | | | | | | | |
| Male | 1 423 | 4 689 | 1 697 | 1 307 | 2 566 | 2 688 | 1 413 | 2 748 |
| White | 1 377 | 4 656 | 1 663 | 1 300 | 2 558 | 2 666 | 1 393 | 2 671 |
| Negro | 19 | 20 | 24 | 6 | 3 | 6 | 13 | 32 |
| Indian | 27 | 4 | 8 | — | 2 | 11 | 7 | 5 |
| Japanese | — | 2 | — | — | 1 | 1 | — | 2 |
| Chinese | — | — | — | — | — | — | — | 29 |
| Filipino | — | 5 | — | — | — | — | — | — |
| All other | — | 2 | 1 | 1 | 2 | 4 | — | — |
| Female | 1 440 | 4 888 | 1 548 | 1 319 | 2 594 | 2 704 | 1 498 | 2 833 |
| White | 1 391 | 4 852 | 1 504 | 1 314 | 2 587 | 2 673 | 1 478 | 2 761 |
| Negro | 15 | 22 | 31 | 4 | 4 | 8 | 12 | 24 |
| Indian | 34 | 3 | 9 | — | 1 | 12 | 6 | 7 |
| Japanese | — | 3 | 1 | — | — | 2 | — | 2 |
| Chinese | — | — | — | — | — | — | — | 18 |
| Filipino | — | 2 | 2 | 1 | — | — | 2 | 1 |
| All other | — | 6 | 1 | — | 1 | 9 | — | 20 |
| AGE BY SEX | | | | | | | | |
| Male, all ages | 1 423 | 4 689 | 1 697 | 1 307 | 2 566 | 2 688 | 1 413 | 2 748 |
| Under 5 years | 135 | 349 | 137 | 124 | 252 | 315 | 131 | 55 |
| 5 to 9 years | 165 | 442 | 155 | 156 | 291 | 342 | 136 | 48 |
| 10 to 14 years | 143 | 438 | 182 | 162 | 288 | 288 | 151 | 54 |
| 15 to 19 years | 103 | 495 | 181 | 107 | 216 | 221 | 124 | 1 283 |
| 20 to 24 years | 99 | 375 | 163 | 56 | 140 | 151 | 102 | 1 009 |
| 25 to 29 years | 79 | 245 | 165 | 57 | 155 | 183 | 87 | 72 |
| 30 to 34 years | 85 | 201 | 98 | 92 | 145 | 171 | 67 | 43 |
| 35 to 39 years | 82 | 260 | 105 | 66 | 166 | 133 | 66 | 36 |
| 40 to 44 years | 79 | 367 | 123 | 93 | 178 | 137 | 76 | 27 |
| 45 to 49 years | 86 | 358 | 83 | 84 | 142 | 157 | 81 | 19 |
| 50 to 54 years | 75 | 300 | 76 | 64 | 144 | 140 | 86 | 32 |
| 55 to 59 years | 69 | 219 | 58 | 59 | 114 | 97 | 73 | 26 |
| 60 to 64 years | 48 | 166 | 84 | 58 | 118 | 110 | 79 | 23 |
| 65 to 69 years | 68 | 113 | 40 | 41 | 86 | 90 | 67 | 19 |
| 70 to 74 years | 52 | 77 | 22 | 37 | 57 | 66 | 42 | 10 |
| 75 years and over | 55 | 84 | 25 | 51 | 74 | 87 | 45 | 12 |
| Under 18 years | 513 | 1 770 | 586 | 515 | 965 | 1 091 | 498 | 189 |
| 21 years and over | 854 | 2 685 | 1 009 | 740 | 1 484 | 1 491 | 854 | 843 |
| 65 years and over | 175 | 274 | 87 | 129 | 217 | 243 | 154 | 41 |
| Median age | 29.2 | 25.9 | 25.9 | 29.3 | 28.1 | 25.7 | 28.6 | 19.8 |
| Female, all ages | 1 440 | 4 888 | 1 548 | 1 319 | 2 594 | 2 704 | 1 498 | 2 833 |
| Under 5 years | 119 | 384 | 109 | 100 | 235 | 257 | 112 | 37 |
| 5 to 9 years | 157 | 474 | 134 | 170 | 285 | 321 | 139 | 48 |
| 10 to 14 years | 134 | 552 | 166 | 136 | 262 | 265 | 130 | 37 |
| 15 to 19 years | 110 | 472 | 153 | 106 | 204 | 224 | 124 | 1 324 |
| 20 to 24 years | 97 | 358 | 162 | 63 | 142 | 186 | 114 | 1 065 |
| 25 to 29 years | 91 | 259 | 136 | 94 | 178 | 187 | 78 | 52 |
| 30 to 34 years | 74 | 255 | 95 | 80 | 157 | 145 | 57 | 40 |
| 35 to 39 years | 74 | 314 | 109 | 81 | 170 | 156 | 81 | 25 |
| 40 to 44 years | 80 | 372 | 114 | 90 | 142 | 153 | 68 | 26 |
| 45 to 49 years | 90 | 360 | 81 | 73 | 162 | 145 | 85 | 26 |
| 50 to 54 years | 79 | 276 | 78 | 59 | 129 | 127 | 96 | 31 |
| 55 to 59 years | 66 | 210 | 66 | 63 | 150 | 148 | 91 | 31 |
| 60 to 64 years | 82 | 183 | 44 | 52 | 115 | 99 | 95 | 30 |
| 65 to 69 years | 75 | 129 | 40 | 46 | 95 | 87 | 87 | 20 |
| 70 to 74 years | 51 | 115 | 29 | 36 | 71 | 79 | 62 | 14 |
| 75 years and over | 61 | 175 | 32 | 70 | 97 | 125 | 79 | 27 |
| Under 18 years | 484 | 1 724 | 508 | 476 | 911 | 1 006 | 474 | 157 |
| 21 years and over | 904 | 2 917 | 953 | 790 | 1 572 | 1 607 | 963 | 801 |
| 65 years and over | 187 | 419 | 101 | 152 | 263 | 291 | 228 | 61 |
| Median age | 30.8 | 28.9 | 26.8 | 29.5 | 29.7 | 27.6 | 34.6 | 19.9 |
| RELATIONSHIP TO HEAD OF HOUSEHOLD | | | | | | | | |
| All persons | 2 863 | 9 577 | 3 245 | 2 626 | 5 160 | 5 392 | 2 911 | 5 601 |
| In households | 2 848 | 9 557 | 2 302 | 2 587 | 5 140 | 5 355 | 2 882 | 1 090 |
| Head | 938 | 2 901 | 704 | 771 | 1 539 | 1 584 | 962 | 399 |
| Primary individual | 184 | 466 | 113 | 108 | 220 | 229 | 207 | 121 |
| Wife of head | 680 | 2 155 | 536 | 587 | 1 189 | 1 229 | 654 | 248 |
| Other relative of head | 1 194 | 4 395 | 1 030 | 1 200 | 2 342 | 2 489 | 1 235 | 395 |
| Not related to head | 36 | 106 | 32 | 29 | 70 | 53 | 31 | 48 |
| In group quarters | 15 | 20 | 943 | 39 | 20 | 37 | 29 | 4 511 |
| Inmate of institution | — | — | 915 | 24 | 14 | 25 | 20 | 1 |
| Other | 15 | 20 | 28 | 15 | 6 | 12 | 9 | 4 510 |
| Persons per household | 3.04 | 3.29 | 3.27 | 3.36 | 3.34 | 3.38 | 3.00 | 2.73 |
| RELATIONSHIP OF PERSONS UNDER 18 YEARS | | | | | | | | |
| Persons, under 18 years old | 997 | 3 494 | 1 094 | 991 | 1 876 | 2 097 | 972 | 346 |
| Head or wife of head | — | 12 | — | — | 1 | 7 | 2 | — |
| Own child of head | 943 | 3 367 | 812 | 926 | 1 772 | 1 957 | 923 | 310 |
| In husband-wife families | 833 | 3 115 | 721 | 854 | 1 661 | 1 835 | 801 | 292 |
| In families with female head | 104 | 228 | 76 | 68 | 93 | 105 | 91 | 12 |
| Other relative of head | 45 | 93 | 55 | 32 | 75 | 96 | 33 | 8 |
| Other | 9 | 22 | 227 | 33 | 28 | 37 | 14 | 28 |
| RELATIONSHIP OF PERSONS 65 YEARS AND OVER | | | | | | | | |
| Persons, 65 years old and over | 362 | 693 | 188 | 281 | 480 | 534 | 382 | 102 |
| Head of family | 145 | 253 | 54 | 99 | 179 | 187 | 136 | 35 |
| Wife of head | 94 | 123 | 37 | 66 | 107 | 121 | 85 | 21 |
| Other family member | 24 | 150 | 18 | 39 | 68 | 58 | 32 | 10 |
| Primary individual | 89 | 150 | 37 | 54 | 104 | 136 | 105 | 32 |
| Not related to head (in households) | 10 | 15 | 6 | 5 | 9 | 13 | 5 | 3 |
| In group quarters | — | 2 | 36 | 18 | 13 | 19 | 19 | 1 |
| Inmate of institution | — | — | 36 | 18 | 10 | 19 | 19 | — |
| Other | — | 2 | — | — | 3 | — | — | 1 |

Table 31. General Characteristics for Towns and Places of 2,500 to 10,000: 1970—Continued

[For minimum base for derived figures (percent, median, etc.) and meaning of symbols, see text]

| Towns and Places | Narragansett Pier (U) | Narragansett town | North Smithfield town | Pascoag (U) | Richmond town | Scituate town | The Anchorage (U) | Wakefield-Peacedale (U) |
|--|-----------------------|-------------------|-----------------------|-------------|---------------|---------------|-------------------|-------------------------|
| RACE | | | | | | | | |
| Male | 1 327 | 3 687 | 4 527 | 1 488 | 1 313 | 3 688 | 1 541 | 2 977 |
| White..... | 1 260 | 3 598 | 4 506 | 1 485 | 1 300 | 3 674 | 1 312 | 2 724 |
| Negro..... | 38 | 44 | 9 | — | 4 | 7 | 186 | 158 |
| Indian..... | 12 | 13 | 5 | — | — | 1 | 2 | 82 |
| Japanese..... | — | 1 | — | — | 2 | — | — | 3 |
| Chinese..... | 11 | 18 | — | — | 3 | 2 | — | 5 |
| Filipino..... | 1 | 2 | 3 | — | — | — | 32 | 9 |
| All other..... | 5 | 11 | 3 | 3 | — | — | 9 | — |
| Female | 1 359 | 3 451 | 4 822 | 1 644 | 1 312 | 3 801 | 1 900 | 3 354 |
| White..... | 1 297 | 3 352 | 4 803 | 1 640 | 1 302 | 3 782 | 1 604 | 3 086 |
| Negro..... | 39 | 39 | 11 | 1 | 4 | 9 | 221 | 158 |
| Indian..... | 5 | 6 | 3 | — | 3 | 4 | 5 | 99 |
| Japanese..... | — | 6 | 1 | — | 2 | — | 10 | 2 |
| Chinese..... | 11 | 34 | — | 2 | 1 | 5 | — | 4 |
| Filipino..... | — | 1 | 2 | — | — | — | 48 | — |
| All other..... | 7 | 13 | 2 | — | — | — | 12 | 5 |
| AGE BY SEX | | | | | | | | |
| Male, all ages | 1 327 | 3 687 | 4 527 | 1 488 | 1 313 | 3 688 | 1 541 | 2 977 |
| Under 5 years..... | 123 | 366 | 383 | 133 | 156 | 314 | 323 | 298 |
| 5 to 9 years..... | 127 | 318 | 470 | 152 | 169 | 372 | 408 | 324 |
| 10 to 14 years..... | 133 | 290 | 489 | 153 | 151 | 402 | 291 | 303 |
| 15 to 19 years..... | 124 | 269 | 425 | 155 | 111 | 340 | 86 | 269 |
| 20 to 24 years..... | 197 | 710 | 228 | 90 | 67 | 205 | 47 | 221 |
| 25 to 29 years..... | 112 | 377 | 230 | 87 | 99 | 217 | 85 | 179 |
| 30 to 34 years..... | 67 | 174 | 247 | 78 | 82 | 177 | 123 | 158 |
| 35 to 39 years..... | 47 | 132 | 246 | 76 | 70 | 208 | 99 | 136 |
| 40 to 44 years..... | 82 | 184 | 310 | 91 | 70 | 259 | 49 | 164 |
| 45 to 49 years..... | 71 | 163 | 312 | 93 | 65 | 249 | 19 | 175 |
| 50 to 54 years..... | 70 | 172 | 278 | 95 | 66 | 238 | 4 | 166 |
| 55 to 59 years..... | 48 | 131 | 278 | 77 | 71 | 206 | 3 | 149 |
| 60 to 64 years..... | 49 | 123 | 196 | 63 | 47 | 156 | — | 137 |
| 65 to 69 years..... | 26 | 110 | 171 | 56 | 32 | 115 | 2 | 89 |
| 70 to 74 years..... | 25 | 73 | 114 | 31 | 22 | 98 | — | 100 |
| 75 years and over..... | 26 | 95 | 150 | 58 | 35 | 132 | 2 | 109 |
| Under 18 years..... | 462 | 1 140 | 1 624 | 546 | 546 | 1 320 | 1 095 | 1 088 |
| 21 years and over..... | 786 | 2 337 | 2 707 | 877 | 714 | 2 218 | 429 | 1 745 |
| 65 years and over..... | 77 | 278 | 435 | 145 | 89 | 345 | 4 | 298 |
| Median age..... | 24.0 | 24.2 | 30.8 | 28.5 | 25.1 | 29.9 | 10.7 | 27.1 |
| Female, all ages | 1 359 | 3 451 | 4 822 | 1 644 | 1 312 | 3 801 | 1 900 | 3 354 |
| Under 5 years..... | 101 | 308 | 331 | 126 | 138 | 307 | 304 | 284 |
| 5 to 9 years..... | 115 | 292 | 434 | 152 | 168 | 354 | 405 | 336 |
| 10 to 14 years..... | 134 | 289 | 477 | 157 | 142 | 381 | 256 | 313 |
| 15 to 19 years..... | 129 | 276 | 385 | 131 | 86 | 336 | 100 | 289 |
| 20 to 24 years..... | 154 | 495 | 246 | 106 | 87 | 215 | 151 | 222 |
| 25 to 29 years..... | 116 | 331 | 287 | 76 | 120 | 234 | 202 | 176 |
| 30 to 34 years..... | 58 | 165 | 239 | 69 | 70 | 197 | 237 | 174 |
| 35 to 39 years..... | 56 | 132 | 250 | 87 | 66 | 224 | 135 | 146 |
| 40 to 44 years..... | 92 | 178 | 318 | 96 | 67 | 258 | 57 | 205 |
| 45 to 49 years..... | 60 | 170 | 354 | 84 | 67 | 258 | 24 | 181 |
| 50 to 54 years..... | 88 | 184 | 303 | 118 | 77 | 215 | 10 | 183 |
| 55 to 59 years..... | 71 | 149 | 274 | 71 | 67 | 193 | 8 | 188 |
| 60 to 64 years..... | 57 | 150 | 252 | 99 | 47 | 157 | 7 | 163 |
| 65 to 69 years..... | 38 | 122 | 201 | 64 | 35 | 141 | 3 | 136 |
| 70 to 74 years..... | 36 | 91 | 155 | 69 | 25 | 124 | 1 | 130 |
| 75 years and over..... | 54 | 119 | 316 | 139 | 50 | 207 | — | 228 |
| Under 18 years..... | 436 | 1 067 | 1 501 | 518 | 496 | 1 269 | 1 041 | 1 112 |
| 21 years and over..... | 852 | 2 203 | 3 130 | 1 057 | 758 | 2 377 | 821 | 2 102 |
| 65 years and over..... | 128 | 332 | 672 | 272 | 110 | 472 | 4 | 494 |
| Median age..... | 27.0 | 26.0 | 35.2 | 35.3 | 26.5 | 31.9 | 14.7 | 31.6 |
| RELATIONSHIP TO HEAD OF HOUSEHOLD | | | | | | | | |
| All persons | 2 686 | 7 138 | 9 349 | 3 132 | 2 625 | 7 489 | 3 441 | 6 331 |
| In households | 2 663 | 7 079 | 9 049 | 3 037 | 2 612 | 7 293 | 3 437 | 6 237 |
| Head..... | 846 | 2 368 | 2 726 | 982 | 751 | 2 183 | 818 | 2 000 |
| Primary individual..... | 186 | 597 | 349 | 206 | 113 | 280 | 39 | 375 |
| Wife of head..... | 573 | 1 596 | 2 161 | 659 | 570 | 1 769 | 417 | 1 375 |
| Other relative of head..... | 1 127 | 2 685 | 4 101 | 1 373 | 1 262 | 3 289 | 2 190 | 2 807 |
| Not related to head..... | 117 | 430 | 61 | 23 | 29 | 52 | 12 | 75 |
| In group quarters | 23 | 59 | 300 | 95 | 13 | 196 | 4 | 74 |
| Inmate of institution..... | — | — | 247 | 95 | 13 | 170 | — | 51 |
| Other..... | 23 | 59 | 53 | — | — | 26 | 4 | 23 |
| Persons per household..... | 3.15 | 2.99 | 3.32 | 3.09 | 3.48 | 3.34 | 4.20 | 3.13 |
| RELATIONSHIP OF PERSONS UNDER 18 YEARS | | | | | | | | |
| Persons, under 18 years old | 898 | 2 207 | 3 125 | 1 064 | 1 042 | 2 589 | 2 136 | 2 200 |
| Head or wife of head..... | 1 | 2 | 4 | 4 | — | 3 | — | 6 |
| Own child of head..... | 855 | 2 096 | 2 985 | 1 001 | 985 | 2 468 | 2 060 | 2 076 |
| In husband-wife families..... | 771 | 1 940 | 2 818 | 914 | 869 | 2 344 | 1 054 | 1 808 |
| In families with female head..... | 77 | 138 | 150 | 81 | 97 | 107 | 994 | 253 |
| Other relative of head..... | 36 | 80 | 100 | 55 | 50 | 97 | 64 | 97 |
| Other..... | 6 | 29 | 36 | 4 | 7 | 21 | 12 | 21 |
| RELATIONSHIP OF PERSONS 65 YEARS AND OVER | | | | | | | | |
| Persons, 65 years old and over | 205 | 610 | 1 107 | 417 | 199 | 817 | 8 | 792 |
| Head of family..... | 75 | 238 | 334 | 117 | 62 | 244 | 1 | 275 |
| Wife of head..... | 40 | 140 | 192 | 62 | 38 | 167 | — | 170 |
| Other family member..... | 35 | 85 | 176 | 46 | 29 | 113 | 7 | 81 |
| Primary individual..... | 47 | 125 | 154 | 105 | 62 | 147 | — | 188 |
| Not related to head (in households)..... | 6 | 11 | 17 | 2 | 4 | 14 | — | 25 |
| In group quarters..... | 2 | 11 | 234 | 85 | 4 | 132 | — | 53 |
| Inmate of institution..... | — | — | 229 | 85 | 4 | 123 | — | 49 |
| Other..... | 2 | 11 | 5 | — | — | 9 | — | 4 |

Table 32. General Characteristics for Towns and Places of 1,000 to 2,500: 1970

[For minimum base for derived figures (percent, median, etc.) and meaning of symbols, see text]

| Towns and Places | Population | | | | | | | | | | Households | | | | | |
|----------------------------|------------|-------|--------|-------|-------|-------|------------|------------------------|-------------------|---------------------------|------------|------------|-----------------------|--------|------------|-----------------------|
| | Sex | | Race | | | Age | | | In group quarters | Total | | | Negro and other races | | | |
| | Total | Male | Female | White | Negro | Other | Median age | Percent under 18 years | | Percent 65 years and over | Number | Population | Persons per household | Number | Population | Persons per household |
| | | | | | | | | | | | | | | | | |
| Ashaway (U) | 1 559 | 761 | 798 | 1 546 | - | 13 | 27.0 | 38.4 | 10.3 | 13 | 458 | 1 546 | 3.38 | 4 | 13 | ... |
| Bradford (U) | 1 333 | 661 | 672 | 1 305 | 11 | 17 | 22.2 | 43.5 | 5.6 | - | 357 | 1 333 | 3.73 | 6 | 28 | 4.67 |
| Harrisville (U) | 1 053 | 465 | 588 | 1 053 | - | - | 41.5 | 28.6 | 21.7 | 27 | 386 | 1 026 | 2.66 | - | - | - |
| Hopa Valley (U) | 1 326 | 634 | 692 | 1 316 | - | 10 | 26.4 | 39.7 | 9.4 | 12 | 393 | 1 314 | 3.34 | 3 | 10 | ... |
| Jamestown Center (U) | 2 114 | 1 022 | 1 092 | 2 078 | 23 | 13 | 29.3 | 34.6 | 12.8 | 29 | 687 | 2 085 | 3.03 | 10 | 36 | 3.60 |
| Little Compton town | 2 385 | 1 154 | 1 231 | 2 378 | 5 | 2 | 31.9 | 34.0 | 13.5 | - | 792 | 2 385 | 3.01 | 3 | 7 | ... |
| West Greenwich town | 1 841 | 927 | 914 | 1 834 | 4 | 3 | 26.5 | 38.9 | 6.6 | - | 559 | 1 841 | 3.29 | 2 | 7 | ... |

Table 33. General Characteristics for County Subdivisions: 1970

[For minimum base for derived figures (percent, median, etc.) and meaning of symbols, see text]

| County Subdivisions | Population | | | | | | | | | | Households | | | | | |
|-----------------------------|------------|--------|--------|---------|--------|-------|------------|------------------------|-------------------|---------------------------|------------|------------|-----------------------|--------|------------|-----------------------|
| | Sex | | Race | | | Age | | | In group quarters | Total | | | Negro and other races | | | |
| | Total | Male | Female | White | Negro | Other | Median age | Percent under 18 years | | Percent 65 years and over | Number | Population | Persons per household | Number | Population | Persons per household |
| | | | | | | | | | | | | | | | | |
| BRISTOL | | | | | | | | | | | | | | | | |
| Barrington town | 17 554 | 8 569 | 8 985 | 17 434 | 59 | 61 | 28.2 | 37.4 | 6.7 | 428 | 4 816 | 17 126 | 3.56 | 18 | 93 | 5.17 |
| Bristol town | 17 660 | 8 759 | 9 101 | 17 779 | 27 | 54 | 29.0 | 33.4 | 9.7 | 624 | 5 153 | 17 236 | 3.34 | 17 | 62 | 3.65 |
| Warren town | 10 523 | 4 926 | 5 597 | 10 486 | 24 | 13 | 30.4 | 33.3 | 11.9 | 216 | 3 265 | 10 307 | 3.16 | 9 | 33 | 3.67 |
| KENT | | | | | | | | | | | | | | | | |
| Coventry town | 22 947 | 11 432 | 11 515 | 22 836 | 70 | 41 | 26.3 | 38.4 | 6.6 | 315 | 6 501 | 22 632 | 3.48 | 23 | 93 | 4.04 |
| East Greenwich town | 9 577 | 4 689 | 4 888 | 9 508 | 42 | 27 | 27.5 | 36.5 | 7.2 | 20 | 2 901 | 9 557 | 3.29 | 22 | 69 | 3.14 |
| Warwick city | 83 694 | 40 527 | 43 167 | 83 167 | 326 | 201 | 30.1 | 35.0 | 9.4 | 783 | 24 927 | 82 911 | 3.33 | 140 | 511 | 3.65 |
| West Greenwich town | 1 841 | 927 | 914 | 1 834 | 4 | 3 | 26.5 | 38.9 | 6.6 | - | 559 | 1 841 | 3.29 | 2 | 7 | ... |
| West Warwick town | 24 323 | 11 706 | 12 617 | 24 252 | 26 | 45 | 28.9 | 32.7 | 9.9 | 113 | 7 814 | 24 210 | 3.10 | 22 | 71 | 3.23 |
| NEWPORT | | | | | | | | | | | | | | | | |
| Jamestown town | 2 911 | 1 413 | 1 498 | 2 871 | 25 | 15 | 31.1 | 33.4 | 13.1 | 29 | 962 | 2 882 | 3.00 | 11 | 40 | 3.64 |
| Little Compton town | 2 385 | 1 154 | 1 231 | 2 378 | 5 | 2 | 31.9 | 34.0 | 13.5 | - | 792 | 2 385 | 3.01 | 3 | 7 | ... |
| Middletown town | 29 621 | 21 244 | 8 377 | 27 528 | 1 394 | 699 | 23.0 | 23.0 | 3.3 | 13 742 | 4 651 | 15 879 | 3.41 | 169 | 698 | 4.13 |
| Newport city | 34 562 | 17 014 | 17 548 | 31 317 | 2 523 | 722 | 24.2 | 31.1 | 9.8 | 3 917 | 10 358 | 30 645 | 2.96 | 869 | 2 938 | 3.38 |
| Portsmouth town | 12 521 | 6 024 | 6 497 | 12 369 | 82 | 70 | 25.7 | 39.7 | 6.1 | 163 | 3 693 | 12 358 | 3.35 | 42 | 151 | 3.60 |
| Tiverton town | 12 559 | 6 123 | 6 436 | 12 516 | 15 | 28 | 30.5 | 34.7 | 8.0 | 34 | 3 828 | 12 525 | 3.27 | 14 | 42 | 3.00 |
| PROVIDENCE | | | | | | | | | | | | | | | | |
| Burrillville town | 10 087 | 4 811 | 5 276 | 10 063 | 4 | 20 | 31.5 | 35.4 | 13.8 | 679 | 2 934 | 9 408 | 3.21 | 5 | 23 | 4.60 |
| Central Falls city | 18 716 | 8 890 | 9 826 | 18 598 | 72 | 46 | 32.5 | 31.4 | 14.4 | 458 | 6 489 | 18 258 | 2.81 | 36 | 116 | 3.22 |
| Cranston city | 73 037 | 34 755 | 38 282 | 72 275 | 590 | 173 | 35.5 | 29.6 | 13.0 | 4 289 | 22 055 | 68 748 | 3.12 | 123 | 436 | 3.54 |
| Cumberland town | 26 605 | 12 983 | 13 622 | 26 549 | 16 | 40 | 29.2 | 37.2 | 7.9 | 222 | 7 607 | 26 383 | 3.47 | 16 | 56 | 3.50 |
| East Providence city | 48 151 | 22 877 | 25 274 | 46 469 | 1 343 | 339 | 31.5 | 32.5 | 11.4 | 816 | 15 144 | 47 335 | 3.13 | 478 | 1 652 | 3.46 |
| Foster town | 2 626 | 1 307 | 1 319 | 2 614 | 10 | 2 | 29.4 | 37.7 | 10.7 | 39 | 771 | 2 587 | 3.36 | 3 | 11 | ... |
| Glocester town | 5 160 | 2 566 | 2 594 | 5 145 | 7 | 8 | 29.0 | 36.4 | 9.3 | 20 | 1 539 | 5 140 | 3.34 | 6 | 15 | 2.50 |
| Johnston town | 22 037 | 10 805 | 11 232 | 21 982 | 29 | 26 | 30.1 | 34.6 | 7.8 | 117 | 6 377 | 21 920 | 3.44 | 15 | 41 | 2.73 |
| Lincoln town | 16 182 | 7 758 | 8 424 | 16 125 | 22 | 35 | 32.8 | 33.8 | 11.4 | 71 | 5 029 | 16 111 | 3.20 | 14 | 57 | 4.07 |
| North Providence town | 24 337 | 11 588 | 12 749 | 24 183 | 80 | 74 | 31.3 | 31.7 | 9.1 | 248 | 7 509 | 24 089 | 3.21 | 44 | 152 | 3.45 |
| North Smithfield town | 9 349 | 4 527 | 4 822 | 9 309 | 20 | 20 | 33.0 | 33.4 | 11.8 | 300 | 2 726 | 9 049 | 3.32 | 5 | 33 | 4.60 |
| Pawtucket city | 76 984 | 35 895 | 41 089 | 76 305 | 403 | 276 | 34.3 | 30.2 | 14.1 | 759 | 26 687 | 76 225 | 2.86 | 221 | 675 | 3.05 |
| Providence city | 179 213 | 84 688 | 94 525 | 161 338 | 15 875 | 2 000 | 32.1 | 27.2 | 14.7 | 9 051 | 63 148 | 170 162 | 2.69 | 5 417 | 17 271 | 3.19 |
| Scituate town | 7 489 | 3 688 | 3 801 | 7 456 | 16 | 17 | 30.9 | 34.6 | 10.9 | 196 | 2 183 | 7 293 | 3.34 | 7 | 30 | 4.29 |
| Smithfield town | 13 468 | 6 587 | 6 881 | 13 435 | 8 | 25 | 28.2 | 37.7 | 8.0 | 265 | 3 733 | 13 203 | 3.54 | 12 | 33 | 2.75 |
| Woonsocket city | 46 820 | 21 968 | 24 852 | 46 079 | 609 | 132 | 31.0 | 32.5 | 13.0 | 497 | 15 823 | 46 323 | 2.93 | 189 | 739 | 3.91 |
| WASHINGTON | | | | | | | | | | | | | | | | |
| Charlestown town | 2 863 | 1 423 | 1 440 | 2 788 | 34 | 61 | 30.0 | 34.8 | 12.6 | 15 | 938 | 2 848 | 3.04 | 21 | 95 | 4.52 |
| Exeter town | 3 245 | 1 697 | 1 548 | 3 167 | 55 | 23 | 26.3 | 33.7 | 5.8 | 943 | 704 | 2 302 | 3.27 | 13 | 34 | 2.62 |
| Hopkinton town | 5 392 | 2 688 | 2 704 | 5 339 | 14 | 39 | 26.7 | 38.9 | 9.9 | 37 | 1 584 | 5 355 | 3.38 | 14 | 53 | 3.79 |
| Narragansett town | 7 138 | 3 687 | 3 451 | 6 950 | 83 | 105 | 24.8 | 30.9 | 8.5 | 59 | 2 368 | 7 079 | 2.99 | 54 | 186 | 3.44 |
| New Shoreham town | 489 | 245 | 244 | 485 | 2 | 2 | 49.8 | 19.6 | 23.7 | 10 | 208 | 479 | 2.30 | ... | 3 | ... |
| North Kingstown town | 27 673 | 16 702 | 10 971 | 26 170 | 875 | 628 | 22.8 | 32.9 | 3.4 | 6 727 | 6 096 | 20 946 | 3.44 | 222 | 903 | 4.07 |
| Richmond town | 2 625 | 1 313 | 1 312 | 2 602 | 8 | 15 | 25.9 | 39.7 | 7.6 | 13 | 751 | 2 612 | 3.48 | 10 | 22 | 2.20 |
| South Kingstown town | 16 913 | 8 092 | 8 821 | 16 051 | 451 | 411 | 22.3 | 24.6 | 8.7 | 4 762 | 3 978 | 12 151 | 3.05 | 229 | 784 | 3.42 |
| Westerly town | 17 248 | 8 244 | 9 004 | 17 025 | 90 | 133 | 29.4 | 34.3 | 11.2 | 180 | 5 364 | 17 068 | 3.18 | 66 | 220 | 3.33 |

Table 34. Race by Sex, for Counties: 1970

[For meaning of symbols, see text]

| Counties | Total | White | Negro and other races | | | | | | | |
|-----------------|---------|---------|-----------------------|--------|-------------|--------|----------|---------|----------|-----------|
| | | | Total | Negro | Other races | | | | | |
| | | | | | Total | Indian | Japanese | Chinese | Filipino | All other |
| Bristol..... | 45 937 | 45 699 | 238 | 110 | 128 | 11 | 14 | 34 | 13 | 56 |
| Male..... | 22 254 | 22 144 | 110 | 48 | 62 | 4 | 5 | 19 | 8 | 26 |
| Female..... | 23 683 | 23 555 | 128 | 62 | 66 | 7 | 9 | 15 | 5 | 30 |
| Kent..... | 142 382 | 141 597 | 785 | 468 | 317 | 68 | 74 | 63 | 36 | 76 |
| Male..... | 69 281 | 68 909 | 372 | 235 | 137 | 35 | 20 | 35 | 21 | 26 |
| Female..... | 73 101 | 72 688 | 413 | 233 | 180 | 33 | 54 | 28 | 15 | 50 |
| Newport..... | 94 559 | 88 979 | 5 580 | 4 044 | 1 536 | 127 | 82 | 67 | 1 050 | 210 |
| Male..... | 52 972 | 49 538 | 3 434 | 2 418 | 1 016 | 74 | 23 | 43 | 770 | 104 |
| Female..... | 41 587 | 39 441 | 2 146 | 1 626 | 520 | 53 | 59 | 24 | 280 | 104 |
| Providence..... | 580 261 | 557 925 | 22 336 | 19 104 | 3 232 | 700 | 374 | 716 | 225 | 1 217 |
| Male..... | 275 693 | 264 979 | 10 714 | 9 138 | 1 576 | 319 | 173 | 369 | 129 | 586 |
| Female..... | 304 568 | 292 946 | 11 622 | 9 966 | 1 656 | 381 | 201 | 347 | 96 | 631 |
| Washington..... | 83 586 | 80 557 | 3 029 | 1 612 | 1 417 | 484 | 85 | 213 | 437 | 198 |
| Male..... | 44 091 | 42 322 | 1 769 | 986 | 783 | 240 | 23 | 116 | 301 | 103 |
| Female..... | 39 495 | 38 235 | 1 260 | 626 | 634 | 244 | 62 | 97 | 136 | 95 |

Table 35. Age by Race and Sex, for Counties: 1970

[For minimum base for derived figures (percent, median, etc.) and meaning of symbols, see text]

| Counties | 1970 population | | | | | | | | 1960 population |
|------------------------|-----------------|--------|--------|--------|--------|-------|--------|--------|-----------------|
| | All races | | | White | | Negro | | | |
| | Total | Male | Female | Male | Female | Male | Female | | |
| BRISTOL | | | | | | | | | |
| All ages..... | 45 937 | 22 254 | 23 683 | 22 144 | 23 555 | 48 | 62 | 37 146 | |
| Under 1 year..... | 675 | 349 | 326 | 343 | 323 | 3 | 2 | 767 | |
| 1 year..... | 672 | 342 | 330 | 341 | 328 | - | 1 | 765 | |
| 2 years..... | 721 | 400 | 321 | 395 | 316 | 1 | 2 | 856 | |
| 3 years..... | 764 | 401 | 363 | 399 | 361 | - | 1 | 797 | |
| 4 years..... | 794 | 408 | 386 | 407 | 383 | - | 3 | 845 | |
| 5 years..... | 858 | 436 | 422 | 435 | 417 | 1 | 2 | 807 | |
| 6 years..... | 958 | 485 | 473 | 484 | 473 | - | - | 796 | |
| 7 years..... | 875 | 450 | 425 | 447 | 425 | 1 | - | 782 | |
| 8 years..... | 941 | 489 | 452 | 486 | 451 | 1 | - | 767 | |
| 9 years..... | 1 011 | 515 | 496 | 513 | 493 | 1 | 1 | 704 | |
| 10 years..... | 986 | 486 | 500 | 483 | 497 | 2 | 1 | 740 | |
| 11 years..... | 942 | 487 | 455 | 482 | 452 | 1 | 1 | 756 | |
| 12 years..... | 1 060 | 536 | 524 | 535 | 523 | - | - | 780 | |
| 13 years..... | 1 015 | 475 | 540 | 475 | 539 | - | - | 810 | |
| 14 years..... | 958 | 513 | 445 | 511 | 443 | - | - | 609 | |
| 15 years..... | 970 | 479 | 491 | 478 | 490 | - | 1 | 602 | |
| 16 years..... | 951 | 486 | 465 | 485 | 465 | - | - | 608 | |
| 17 years..... | 897 | 436 | 461 | 436 | 461 | - | - | 592 | |
| 18 years..... | 841 | 417 | 424 | 410 | 419 | 5 | 4 | 408 | |
| 19 years..... | 764 | 359 | 405 | 356 | 398 | 1 | 5 | 364 | |
| 20 years..... | 746 | 355 | 391 | 350 | 386 | 4 | 5 | 326 | |
| 21 years and over..... | 27 538 | 12 950 | 14 588 | 12 893 | 14 512 | 27 | 33 | 22 665 | |
| Under 5 years..... | 3 626 | 1 900 | 1 726 | 1 885 | 1 711 | 4 | 9 | 4 030 | |
| 5 to 9 years..... | 4 643 | 2 375 | 2 268 | 2 365 | 2 259 | 4 | 3 | 3 856 | |
| 10 to 14 years..... | 4 961 | 2 497 | 2 464 | 2 486 | 2 454 | 3 | 2 | 3 695 | |
| 15 to 19 years..... | 4 423 | 2 177 | 2 246 | 2 165 | 2 233 | 6 | 10 | 2 574 | |
| 20 to 24 years..... | 3 217 | 1 527 | 1 690 | 1 514 | 1 674 | 11 | 15 | 1 482 | |
| 25 to 29 years..... | 2 534 | 1 191 | 1 343 | 1 187 | 1 335 | 3 | 5 | 1 872 | |
| 30 to 34 years..... | 2 334 | 1 126 | 1 208 | 1 118 | 1 198 | 5 | 2 | 2 511 | |
| 35 to 39 years..... | 2 490 | 1 189 | 1 301 | 1 180 | 1 298 | 1 | 1 | 3 065 | |
| 40 to 44 years..... | 3 103 | 1 511 | 1 592 | 1 503 | 1 582 | 1 | 2 | 2 831 | |
| 45 to 49 years..... | 3 295 | 1 608 | 1 687 | 1 603 | 1 677 | 2 | 6 | 2 461 | |
| 50 to 54 years..... | 2 841 | 1 352 | 1 489 | 1 351 | 1 483 | - | 3 | 2 110 | |
| 55 to 59 years..... | 2 407 | 1 160 | 1 247 | 1 158 | 1 244 | 1 | - | 1 646 | |
| 60 to 64 years..... | 1 904 | 891 | 1 013 | 888 | 1 009 | 2 | 1 | 1 468 | |
| 65 to 69 years..... | 1 418 | 600 | 818 | 597 | 815 | 1 | 2 | 1 254 | |
| 70 to 74 years..... | 1 099 | 480 | 619 | 479 | 614 | 1 | 1 | 968 | |
| 75 to 79 years..... | 812 | 372 | 440 | 370 | 439 | 1 | - | 600 | |
| 80 to 84 years..... | 493 | 192 | 301 | 190 | 300 | 1 | - | 302 | |
| 85 years and over..... | 337 | 106 | 231 | 105 | 230 | 1 | - | 221 | |
| Under 18 years..... | 16 048 | 8 173 | 7 875 | 8 135 | 7 840 | 11 | 15 | 13 383 | |
| 62 years and over..... | 5 225 | 2 213 | 3 012 | 2 202 | 2 998 | 6 | 4 | 4 225 | |
| 65 years and over..... | 4 159 | 1 750 | 2 409 | 1 741 | 2 398 | 5 | 3 | 3 345 | |
| Median age..... | 29.1 | 27.7 | 30.4 | 27.8 | 30.5 | 23.2 | 22.3 | 31.7 | |

Table 35. Age by Race and Sex, for Counties: 1970—Continued

[For minimum base for derived figures (percent, median, etc.) and meaning of symbols, see text]

| Counties | 1970 population | | | | | | | | 1970 population | | | | | | | | 1960 population |
|-------------------|-------------------|---------|---------|---------|---------|--------|-------|---------|-------------------|--------|--------|--------|--------|--------|-------|--------|-----------------|
| | All races | | | | White | | Negro | | All races | | | | White | | Negro | | |
| | Total | Male | Female | | Male | Female | Male | Female | Total | Male | Female | | Male | Female | Male | Female | |
| | | | | | | | | | | | | | | | | | |
| | KENT | | | | | | | | NEWPORT | | | | | | | | |
| All ages | 142 382 | 69 281 | 73 101 | 68 909 | 72 688 | 235 | 233 | 112 619 | 94 539 | 52 972 | 41 587 | 49 538 | 39 441 | 2 418 | 1 626 | 81 891 | |
| Under 1 year | 2 252 | 1 156 | 1 096 | 1 151 | 1 087 | 3 | 6 | 2 506 | 1 696 | 900 | 796 | 832 | 755 | 48 | 21 | 2 045 | |
| 1 year | 2 261 | 1 106 | 1 155 | 1 097 | 1 142 | 6 | 10 | 2 623 | 1 583 | 803 | 780 | 744 | 726 | 38 | 34 | 1 888 | |
| 2 years | 2 310 | 1 181 | 1 129 | 1 170 | 1 122 | 7 | 4 | 2 677 | 1 541 | 774 | 767 | 716 | 715 | 30 | 34 | 1 813 | |
| 3 years | 2 420 | 1 192 | 1 228 | 1 188 | 1 224 | 3 | 2 | 2 717 | 1 450 | 744 | 706 | 686 | 652 | 38 | 29 | 1 795 | |
| 4 years | 2 595 | 1 339 | 1 256 | 1 332 | 1 251 | 5 | 2 | 2 621 | 1 623 | 829 | 794 | 780 | 735 | 35 | 43 | 1 721 | |
| 5 years | 2 764 | 1 401 | 1 363 | 1 395 | 1 358 | 5 | 2 | 2 705 | 1 732 | 874 | 858 | 826 | 800 | 36 | 41 | 1 665 | |
| 6 years | 2 794 | 1 426 | 1 368 | 1 418 | 1 361 | 3 | 4 | 2 550 | 1 764 | 888 | 876 | 838 | 814 | 36 | 52 | 1 605 | |
| 7 years | 2 979 | 1 529 | 1 450 | 1 522 | 1 445 | 4 | 3 | 2 612 | 1 718 | 864 | 854 | 808 | 803 | 43 | 42 | 1 513 | |
| 8 years | 2 945 | 1 504 | 1 441 | 1 493 | 1 433 | 7 | 6 | 2 451 | 1 641 | 867 | 847 | 806 | 715 | 44 | 45 | 1 362 | |
| 9 years | 2 980 | 1 531 | 1 449 | 1 522 | 1 445 | 7 | 4 | 2 208 | 1 658 | 842 | 816 | 798 | 774 | 35 | 30 | 1 345 | |
| 10 years | 3 050 | 1 546 | 1 504 | 1 540 | 1 494 | 2 | 7 | 2 217 | 1 758 | 895 | 863 | 825 | 806 | 63 | 46 | 1 327 | |
| 11 years | 3 100 | 1 584 | 1 516 | 1 581 | 1 510 | 3 | 4 | 2 286 | 1 578 | 787 | 791 | 756 | 746 | 28 | 36 | 1 334 | |
| 12 years | 3 150 | 1 614 | 1 536 | 1 604 | 1 524 | 6 | 6 | 2 406 | 1 621 | 815 | 806 | 771 | 751 | 35 | 47 | 1 376 | |
| 13 years | 3 077 | 1 553 | 1 524 | 1 546 | 1 509 | 6 | 11 | 2 496 | 1 577 | 837 | 740 | 792 | 695 | 41 | 42 | 1 402 | |
| 14 years | 2 998 | 1 546 | 1 452 | 1 536 | 1 447 | 7 | 2 | 1 763 | 1 557 | 827 | 730 | 791 | 684 | 32 | 38 | 1 023 | |
| 15 years | 2 987 | 1 521 | 1 466 | 1 513 | 1 457 | 5 | 6 | 1 646 | 1 454 | 749 | 705 | 711 | 662 | 35 | 39 | 1 013 | |
| 16 years | 2 809 | 1 451 | 1 358 | 1 447 | 1 350 | 2 | 5 | 1 728 | 1 341 | 672 | 669 | 636 | 636 | 29 | 30 | 968 | |
| 17 years | 2 769 | 1 416 | 1 353 | 1 408 | 1 350 | 6 | 1 | 1 655 | 1 400 | 745 | 655 | 694 | 606 | 44 | 46 | 1 319 | |
| 18 years | 2 342 | 1 172 | 1 170 | 1 169 | 1 161 | — | 5 | 1 265 | 1 754 | 1 049 | 705 | 974 | 672 | 66 | 32 | 2 309 | |
| 19 years | 1 939 | 962 | 977 | 959 | 971 | 2 | 2 | 986 | 2 781 | 1 992 | 789 | 1 807 | 759 | 170 | 28 | 3 269 | |
| 20 years | 1 938 | 873 | 1 065 | 867 | 1 055 | 4 | 8 | 935 | 4 153 | 3 247 | 906 | 2 983 | 876 | 249 | 25 | 3 212 | |
| 21 years and over | 85 923 | 40 678 | 45 245 | 40 451 | 44 992 | 142 | 133 | 67 566 | 57 179 | 31 972 | 25 207 | 29 964 | 24 059 | 1 243 | 846 | 46 587 | |
| Under 5 years | 11 838 | 5 974 | 5 864 | 5 938 | 5 826 | 24 | 24 | 13 144 | 7 893 | 4 050 | 3 843 | 3 758 | 3 583 | 189 | 161 | 9 262 | |
| 5 to 9 years | 14 462 | 7 391 | 7 071 | 7 350 | 7 042 | 26 | 19 | 12 526 | 8 513 | 4 335 | 4 178 | 4 076 | 3 906 | 194 | 210 | 7 490 | |
| 10 to 14 years | 15 375 | 7 843 | 7 524 | 7 807 | 7 484 | 24 | 30 | 11 168 | 8 091 | 4 161 | 3 930 | 3 935 | 3 682 | 199 | 209 | 6 462 | |
| 15 to 19 years | 12 846 | 6 522 | 6 324 | 6 496 | 6 289 | 15 | 19 | 7 280 | 8 730 | 5 207 | 3 523 | 4 822 | 3 335 | 344 | 175 | 8 878 | |
| 20 to 24 years | 9 820 | 4 595 | 5 225 | 4 561 | 5 189 | 24 | 24 | 4 998 | 17 437 | 13 147 | 4 290 | 12 226 | 4 114 | 663 | 132 | 10 601 | |
| 25 to 29 years | 8 846 | 4 275 | 4 571 | 4 251 | 4 545 | 15 | 9 | 5 991 | 7 098 | 4 190 | 2 908 | 3 828 | 2 727 | 169 | 115 | 5 270 | |
| 30 to 34 years | 7 452 | 3 658 | 3 794 | 3 635 | 3 760 | 14 | 15 | 8 388 | 5 578 | 3 121 | 2 457 | 2 801 | 2 279 | 178 | 103 | 5 843 | |
| 35 to 39 years | 7 878 | 3 817 | 4 061 | 3 793 | 4 019 | 16 | 19 | 9 533 | 4 991 | 2 704 | 2 287 | 2 476 | 2 138 | 128 | 94 | 5 658 | |
| 40 to 44 years | 9 465 | 4 553 | 4 912 | 4 531 | 4 883 | 13 | 16 | 8 195 | 4 691 | 2 444 | 2 247 | 2 319 | 2 146 | 92 | 72 | 4 461 | |
| 45 to 49 years | 10 189 | 5 008 | 5 181 | 4 973 | 5 158 | 17 | 11 | 6 804 | 4 270 | 2 099 | 2 171 | 1 991 | 2 089 | 92 | 72 | 3 667 | |
| 50 to 54 years | 8 659 | 4 277 | 4 382 | 4 253 | 4 362 | 18 | 14 | 6 079 | 3 960 | 1 862 | 2 098 | 1 812 | 2 035 | 45 | 60 | 3 169 | |
| 55 to 59 years | 7 082 | 3 495 | 3 587 | 3 487 | 3 577 | 5 | 6 | 5 113 | 3 442 | 1 575 | 1 867 | 1 536 | 1 814 | 34 | 47 | 2 802 | |
| 60 to 64 years | 5 851 | 2 786 | 3 065 | 2 774 | 3 054 | 8 | 7 | 4 216 | 3 023 | 1 371 | 1 652 | 1 343 | 1 594 | 21 | 53 | 2 472 | |
| 65 to 69 years | 4 476 | 1 948 | 2 528 | 1 935 | 2 522 | 8 | 4 | 3 536 | 2 367 | 1 025 | 1 342 | 992 | 1 292 | 27 | 43 | 2 135 | |
| 70 to 74 years | 3 512 | 1 463 | 2 049 | 1 455 | 2 039 | 4 | 4 | 2 631 | 1 866 | 727 | 1 139 | 701 | 1 104 | 20 | 34 | 1 641 | |
| 75 to 79 years | 2 395 | 915 | 1 480 | 910 | 1 474 | 3 | 5 | 1 656 | 1 323 | 500 | 823 | 490 | 794 | 8 | 26 | 1 121 | |
| 80 to 84 years | 1 371 | 488 | 883 | 487 | 876 | 1 | 5 | 861 | 790 | 306 | 484 | 292 | 470 | 9 | 12 | 579 | |
| 85 years and over | 865 | 273 | 592 | 273 | 589 | — | 2 | 500 | 496 | 148 | 348 | 140 | 339 | 6 | 8 | 380 | |
| Under 18 years | 50 240 | 25 596 | 24 644 | 25 463 | 24 509 | 87 | 85 | 41 867 | 28 692 | 14 712 | 13 980 | 13 810 | 13 075 | 690 | 695 | 26 514 | |
| 62 years and over | 15 973 | 6 674 | 9 299 | 6 642 | 9 262 | 19 | 23 | 11 713 | 8 580 | 3 470 | 5 110 | 3 366 | 4 940 | 80 | 154 | 7 339 | |
| 65 years and over | 12 619 | 5 087 | 7 532 | 5 060 | 7 500 | 16 | 20 | 9 184 | 6 842 | 2 706 | 4 136 | 2 615 | 3 999 | 70 | 123 | 5 856 | |
| Median age | 28.9 | 27.7 | 30.0 | 27.7 | 30.0 | 26.5 | 25.3 | 30.7 | 24.0 | 23.3 | 26.8 | 23.3 | 27.0 | 22.1 | 22.2 | 24.2 | |
| | PROVIDENCE | | | | | | | | WASHINGTON | | | | | | | | |
| All ages | 580 261 | 275 693 | 304 568 | 264 979 | 292 946 | 9 138 | 9 966 | 568 778 | 83 586 | 44 091 | 39 495 | 42 322 | 38 235 | 986 | 626 | 59 054 | |
| Under 1 year | 8 935 | 4 533 | 4 402 | 4 240 | 4 124 | 249 | 237 | 11 534 | 1 538 | 774 | 764 | 743 | 723 | 15 | 24 | 1 485 | |
| 1 year | 8 772 | 4 443 | 4 329 | 4 177 | 4 093 | 224 | 209 | 11 327 | 1 480 | 769 | 711 | 727 | 683 | 20 | 9 | 1 493 | |
| 2 years | 8 779 | 4 491 | 4 288 | 4 252 | 4 061 | 211 | 206 | 11 422 | 1 486 | 800 | 686 | 745 | 655 | 20 | 14 | 1 441 | |
| 3 years | 9 086 | 4 607 | 4 479 | 4 382 | 4 224 | 201 | 218 | 11 002 | 1 393 | 751 | 642 | 718 | 616 | 17 | 16 | 1 324 | |
| 4 years | 9 680 | 4 987 | 4 693 | 4 733 | 4 453 | 230 | 210 | 10 991 | 1 529 | 799 | 730 | 763 | 697 | 19 | 20 | 1 314 | |
| 5 years | 9 741 | 4 983 | 4 758 | 4 733 | 4 474 | 224 | 247 | 10 845 | 1 626 | 862 | 764 | 830 | 739 | 15 | 14 | 1 258 | |
| 6 years | 9 934 | 5 145 | 4 789 | 4 899 | 4 539 | 224 | 226 | 10 378 | 1 634 | 850 | 784 | 808 | 753 | 24 | 14 | 1 158 | |
| 7 years | 9 953 | 5 057 | 4 896 | 4 775 | 4 649 | 251 | 219 | 10 269 | 1 629 | 795 | 834 | 767 | 794 | 14 | 21 | 1 105 | |
| 8 years | 10 115 | 5 187 | 4 928 | 4 927 | 4 668 | 233 | 230 | 9 754 | 1 620 | 788 | 832 | 760 | 799 | 18 | 15 | 1 126 | |
| 9 years | 10 400 | 5 323 | 5 077 | 5 062 | 4 805 | 238 | 244 | 9 379 | 1 604 | 812 | 792 | 776 | 764 | 13 | 16 | 1 083 | |
| 10 years | 10 659 | 5 354 | 5 305 | 5 070 | 5 021 | 253 | 256 | 9 466 | 1 510 | 780 | 730 | 751 | 695 | 17 | 11 | 1 037 | |
| 11 years | 10 440 | 5 323 | 5 117 | 5 055 | 4 890 | 244 | 207 | 9 725 | 1 510 | 755 | 755 | 724 | 728 | 21 | 14 | 1 012 | |
| 12 years | 10 633 | 5 270 | 5 163 | 5 211 | 4 919 | 229 | 222 | 10 163 | 1 466 | 745 | 721 | 720 | 689 | 15 | 17 | 1 068 | |
| 13 years | 10 297 | 5 469 | 5 028 | 5 038 | 4 793 | 208 | 208 | 10 364 | 1 419 | 740 | 679 | 708 | 659 | 17 | 12 | 1 026 | |
| 14 years | 10 556 | 5 281 | 5 275 | 5 028 | 4 989 | 222 | 254 | 7 841 | 1 372 | 717 | 655 | 695 | 632 | 16 | 10 | 803 | |
| 15 years | 10 522 | 5 285 | 5 237 | 5 059 | 5 000 | 208 | 207 | 7 968 | 1 414 | 670 | 744 | 651 | 724 | 11 | 12 | 792 | |
| 16 years | 9 944 | 5 061 | 4 883 | 4 846 | 4 662 | 193 | 192 | 8 158 | 1 246 | 600 | 646 | 585 | 626 | 10 | 8 | 814 | |
| 17 years | 9 888 | 4 918 | 4 970 | 4 699 | 4 739 | 192 | 203 | 8 721 | 1 239 | 618 | 621 | 602 | 604 | 13 | 9 | 932 | |
| 18 years | 10 296 | 5 252 | 5 044 | 5 009 | 4 796 | 204 | 214 | 7 478 | 2 390 | 1 269 | 1 121 | 1 226 | 1 107 | 35 | 11 | 1 391 | |
| 19 years | 9 841 | 4 932 | 4 889 | 4 711 | 4 632 | 205 | 211 | 6 697 | 2 901 | 1 650 | 1 251 | 1 587 | 1 215 | 52 | 20 | 1 524 | |
| 20 years | 9 755 | 4 732 | 5 023 | 4 505 | 4 792 | 184 | 209 | 6 614 | 3 379 | 2 202 | 1 177 | 2 085 | 1 | | | | |

Table 36. Household Relationship, Type of Family, and Race, for Counties: 1970

[For minimum base for derived figures (percent, median, etc.) and meaning of symbols, see text]

| Counties | Bristol | Kent | Newport | Providence | Washington |
|--|---------|---------|---------|------------|------------|
| RELATIONSHIP TO HEAD OF HOUSEHOLD | | | | | |
| Total, all persons..... | 45 937 | 142 382 | 94 559 | 580 261 | 83 586 |
| In households..... | 44 669 | 141 151 | 76 674 | 562 234 | 70 840 |
| Head..... | 13 234 | 42 702 | 24 284 | 189 754 | 21 991 |
| 14 to 24 years..... | 565 | 2 198 | 2 512 | 10 890 | 2 182 |
| 25 to 34 years..... | 2 081 | 7 370 | 5 135 | 27 919 | 4 854 |
| 35 to 44 years..... | 2 732 | 8 673 | 4 573 | 31 081 | 4 032 |
| 45 to 64 years..... | 5 587 | 17 444 | 7 987 | 75 844 | 7 218 |
| 65 years and over..... | 2 269 | 7 017 | 4 077 | 44 020 | 3 705 |
| Primary individual: Male..... | 504 | 1 987 | 1 357 | 13 638 | 1 479 |
| Female..... | 1 225 | 3 866 | 2 923 | 22 611 | 2 192 |
| Family head: Male..... | 10 520 | 33 759 | 17 122 | 129 038 | 16 305 |
| Female..... | 985 | 3 090 | 2 882 | 19 467 | 2 015 |
| Wife of head..... | 10 260 | 32 799 | 16 619 | 123 971 | 15 924 |
| Child of head..... | 19 042 | 59 193 | 31 991 | 218 258 | 29 291 |
| Other relative of head..... | 1 814 | 5 328 | 2 839 | 24 731 | 2 434 |
| Not related to head..... | 319 | 1 129 | 941 | 5 520 | 1 200 |
| In group quarters..... | 1 268 | 1 231 | 17 885 | 18 027 | 12 746 |
| Inmate of institution..... | 465 | 800 | 582 | 7 755 | 1 289 |
| Other..... | 803 | 431 | 17 303 | 10 272 | 11 457 |
| Persons per household..... | 3.38 | 3.31 | 3.16 | 2.96 | 3.22 |
| White, all persons | | | | | |
| Total, all persons..... | 45 699 | 141 597 | 88 979 | 557 925 | 80 557 |
| In households..... | 44 481 | 140 400 | 72 798 | 540 894 | 68 540 |
| Head..... | 13 190 | 42 493 | 23 176 | 183 163 | 21 361 |
| 14 to 24 years..... | 563 | 2 183 | 2 428 | 10 194 | 2 123 |
| 25 to 34 years..... | 2 073 | 7 327 | 4 797 | 26 333 | 4 649 |
| 35 to 44 years..... | 2 715 | 8 627 | 4 314 | 29 638 | 3 893 |
| 45 to 64 years..... | 5 575 | 17 366 | 7 705 | 73 887 | 7 073 |
| 65 years and over..... | 2 264 | 6 990 | 3 932 | 43 111 | 3 623 |
| Primary individual: Male..... | 504 | 1 972 | 1 274 | 12 903 | 1 412 |
| Female..... | 1 221 | 3 849 | 2 783 | 26 799 | 2 141 |
| Family head: Male..... | 10 486 | 33 591 | 16 490 | 125 547 | 15 903 |
| Female..... | 979 | 3 081 | 2 629 | 17 914 | 1 905 |
| Wife of head..... | 10 223 | 32 604 | 16 002 | 120 748 | 15 531 |
| Child of head..... | 18 964 | 58 896 | 30 114 | 208 438 | 28 230 |
| Other relative of head..... | 1 796 | 5 302 | 2 647 | 23 586 | 2 287 |
| Not related to head..... | 308 | 1 105 | 859 | 4 959 | 1 131 |
| In group quarters..... | 1 218 | 1 197 | 16 181 | 17 031 | 12 017 |
| Inmate of institution..... | 458 | 781 | 532 | 7 355 | 1 243 |
| Other..... | 760 | 416 | 15 649 | 9 676 | 10 774 |
| Persons per household..... | 3.37 | 3.30 | 3.14 | 2.95 | 3.21 |
| Negro, all persons | | | | | |
| Total, all persons..... | 110 | 468 | 4 044 | 19 104 | 1 612 |
| In households..... | 67 | 436 | 2 934 | 18 246 | 1 126 |
| Head..... | 15 | 126 | 842 | 5 619 | 300 |
| 14 to 24 years..... | 2 | 10 | 59 | 626 | 39 |
| 25 to 34 years..... | 4 | 26 | 226 | 1 345 | 102 |
| 35 to 44 years..... | 2 | 29 | 185 | 1 267 | 54 |
| 45 to 64 years..... | 6 | 48 | 247 | 1 657 | 63 |
| 65 years and over..... | 1 | 13 | 125 | 724 | 42 |
| Primary individual: Male..... | — | 11 | 66 | 627 | 20 |
| Female..... | 2 | 9 | 119 | 686 | 25 |
| Family head: Male..... | 11 | 103 | 454 | 2 881 | 197 |
| Female..... | 2 | 3 | 203 | 1 425 | 58 |
| Wife of head..... | 13 | 94 | 409 | 2 618 | 174 |
| Child of head..... | 30 | 179 | 1 458 | 8 625 | 545 |
| Other relative of head..... | 2 | 15 | 165 | 929 | 77 |
| Not related to head..... | 7 | 22 | 60 | 455 | 30 |
| In group quarters..... | 43 | 32 | 1 110 | 856 | 486 |
| Inmate of institution..... | 7 | 18 | 45 | 40 | 40 |
| Other..... | 36 | 14 | 1 065 | 472 | 446 |
| Persons per household..... | 4.47 | 3.46 | 3.48 | 3.25 | 3.75 |
| FAMILIES BY NUMBER OF OWN CHILDREN UNDER 18 YEARS | | | | | |
| Total, all families..... | 11 505 | 36 849 | 20 004 | 148 505 | 18 320 |
| With own children under 18 years..... | 6 594 | 20 763 | 11 553 | 74 176 | 10 785 |
| With own children under 6 years..... | 2 951 | 9 516 | 6 197 | 34 920 | 5 862 |
| Total, husband-wife families..... | 10 260 | 32 799 | 16 619 | 123 971 | 15 924 |
| With own children under 18 years..... | 6 119 | 19 033 | 9 500 | 64 324 | 9 343 |
| With own children under 6 years..... | 2 806 | 8 970 | 5 050 | 31 098 | 5 142 |
| Total, families with female head..... | 985 | 3 090 | 2 882 | 19 467 | 2 015 |
| With own children under 18 years..... | 414 | 1 492 | 1 922 | 8 892 | 1 325 |
| With own children under 6 years..... | 134 | 496 | 1 112 | 3 592 | 688 |
| White, all families..... | 11 465 | 36 672 | 19 119 | 143 461 | 17 808 |
| With own children under 18 years..... | 6 564 | 20 654 | 10 897 | 71 033 | 10 424 |
| With own children under 6 years..... | 2 933 | 9 465 | 5 813 | 33 201 | 5 625 |
| White, husband-wife families..... | 10 226 | 32 633 | 16 021 | 120 662 | 15 540 |
| With own children under 18 years..... | 6 094 | 18 928 | 9 073 | 62 438 | 9 075 |
| With own children under 6 years..... | 2 790 | 8 921 | 4 790 | 30 048 | 4 962 |
| White, families with female head..... | 979 | 3 081 | 2 629 | 17 914 | 1 905 |
| With own children under 18 years..... | 409 | 1 489 | 1 714 | 7 700 | 1 238 |
| With own children under 6 years..... | 132 | 494 | 993 | 2 951 | 633 |
| Negro, all families..... | 13 | 106 | 657 | 4 306 | 255 |
| With own children under 18 years..... | 8 | 64 | 472 | 2 735 | 182 |
| With own children under 6 years..... | 6 | 29 | 242 | 1 499 | 117 |
| Negro, husband-wife families..... | 11 | 102 | 424 | 2 732 | 185 |
| With own children under 18 years..... | 6 | 64 | 292 | 1 566 | 127 |
| With own children under 6 years..... | 5 | 29 | 154 | 869 | 84 |
| Negro, families with female head..... | 2 | 3 | 203 | 1 425 | 58 |
| With own children under 18 years..... | 2 | — | 161 | 1 113 | 50 |
| With own children under 6 years..... | 1 | — | 84 | 605 | 31 |

Table 37. Marital Status and Household Relationship by Race, for Counties: 1970

(For meaning of symbols, see text)

| Counties | Bristol | Kent | Newport | Providence | Washington |
|--|---------|--------|---------|------------|------------|
| MARITAL STATUS | | | | | |
| Total male, 14 years old and over | 15 995 | 49 619 | 41 253 | 205 521 | 33 071 |
| Single | 4 543 | 13 221 | 16 839 | 61 388 | 12 984 |
| Married | 10 764 | 34 037 | 22 995 | 131 290 | 18 801 |
| Separated | 121 | 418 | 392 | 2 873 | 273 |
| Widowed | 460 | 1 482 | 704 | 8 128 | 681 |
| Divorced | 228 | 879 | 715 | 4 715 | 605 |
| Total female, 14 years old and over | 17 670 | 54 086 | 30 366 | 237 316 | 29 071 |
| Single | 4 433 | 11 965 | 7 149 | 60 479 | 8 118 |
| Married | 10 908 | 34 608 | 19 121 | 134 496 | 17 498 |
| Separated | 225 | 707 | 424 | 5 430 | 341 |
| Widowed | 1 918 | 6 094 | 3 220 | 33 748 | 2 658 |
| Divorced | 411 | 1 419 | 876 | 8 593 | 797 |
| White male, 14 years old and over | 15 919 | 49 350 | 38 560 | 198 425 | 31 782 |
| Single | 4 510 | 13 144 | 15 522 | 58 640 | 12 403 |
| Married | 10 726 | 33 862 | 21 714 | 127 448 | 18 147 |
| Separated | 120 | 414 | 334 | 2 561 | 253 |
| Widowed | 456 | 1 471 | 656 | 7 884 | 654 |
| Divorced | 227 | 873 | 668 | 4 453 | 578 |
| White female, 14 years old and over | 17 574 | 53 783 | 28 954 | 229 233 | 28 241 |
| Single | 4 396 | 11 899 | 6 793 | 58 002 | 7 905 |
| Married | 10 860 | 34 403 | 18 280 | 130 232 | 16 984 |
| Separated | 223 | 705 | 351 | 4 651 | 312 |
| Widowed | 1 909 | 6 065 | 3 076 | 32 905 | 2 581 |
| Divorced | 409 | 1 416 | 805 | 8 094 | 771 |
| Negro male, 14 years old and over | 37 | 168 | 1 868 | 5 919 | 741 |
| Single | 19 | 45 | 952 | 2 290 | 368 |
| Married | 15 | 110 | 836 | 3 195 | 345 |
| Separated | 1 | 4 | 47 | 293 | 18 |
| Widowed | 2 | 9 | 41 | 201 | 11 |
| Divorced | 1 | 4 | 39 | 233 | 17 |
| Negro female, 14 years old and over | 48 | 162 | 1 084 | 6 827 | 409 |
| Single | 26 | 42 | 316 | 2 136 | 112 |
| Married | 18 | 99 | 571 | 3 566 | 243 |
| Separated | 2 | 1 | 66 | 732 | 23 |
| Widowed | 3 | 18 | 131 | 683 | 38 |
| Divorced | 1 | 3 | 66 | 442 | 16 |
| RELATIONSHIP TO HEAD OF HOUSEHOLD FOR SELECTED AGE GROUPS | | | | | |
| Total persons, under 18 years old | 16 048 | 50 240 | 28 692 | 178 334 | 26 715 |
| Head or wife of head | 12 | 77 | 59 | 427 | 53 |
| Own child of head | 15 468 | 48 445 | 27 344 | 170 774 | 25 246 |
| In husband-wife households | 14 442 | 44 766 | 22 642 | 149 057 | 21 962 |
| In household with female head | 895 | 3 195 | 4 438 | 19 952 | 3 034 |
| Other relative of head | 488 | 1 353 | 928 | 5 256 | 906 |
| Other | 80 | 365 | 361 | 1 877 | 510 |
| White persons, under 18 years old | 15 975 | 49 972 | 26 885 | 169 289 | 25 653 |
| Head or wife of head | 12 | 76 | 57 | 392 | 52 |
| Own child of head | 15 399 | 48 200 | 25 684 | 162 608 | 24 297 |
| In husband-wife households | 14 378 | 44 530 | 21 559 | 144 376 | 21 277 |
| In household with female head | 890 | 3 187 | 3 898 | 16 605 | 2 784 |
| Other relative of head | 484 | 1 343 | 820 | 4 666 | 833 |
| Other | 80 | 353 | 324 | 1 623 | 471 |
| Negro persons, under 18 years old | 26 | 172 | 1 385 | 8 029 | 551 |
| Head or wife of head | — | 1 | 1 | 31 | 1 |
| Own child of head | 26 | 153 | 1 264 | 7 236 | 486 |
| In husband-wife households | 23 | 152 | 761 | 3 962 | 323 |
| In household with female head | 3 | 1 | 467 | 3 150 | 152 |
| Other relative of head | — | 7 | 94 | 524 | 38 |
| Other | — | 11 | 26 | 238 | 26 |
| Total persons, 65 years old and over | 4 159 | 12 619 | 6 842 | 73 972 | 6 340 |
| Head of family: Male | 1 188 | 3 696 | 1 953 | 20 015 | 1 918 |
| Female | 236 | 646 | 434 | 4 750 | 275 |
| Wife of head | 770 | 2 481 | 1 262 | 13 290 | 1 295 |
| Other family member | 685 | 2 212 | 975 | 10 589 | 803 |
| Not related to head | 69 | 181 | 126 | 931 | 142 |
| Primary individual: Male | 183 | 601 | 380 | 4 541 | 397 |
| Female | 662 | 2 074 | 1 310 | 14 714 | 1 115 |
| Inmate of institution | 359 | 685 | 355 | 4 305 | 369 |
| Other, in group quarters | 7 | 43 | 47 | 837 | 26 |
| White persons, 65 years old and over | 4 139 | 12 560 | 6 614 | 72 525 | 6 202 |
| Head of family: Male | 1 185 | 3 682 | 1 906 | 19 649 | 1 883 |
| Female | 235 | 644 | 421 | 4 633 | 267 |
| Wife of head | 768 | 2 471 | 1 238 | 13 085 | 1 277 |
| Other family member | 679 | 2 208 | 947 | 10 376 | 774 |
| Not related to head | 68 | 179 | 113 | 894 | 136 |
| Primary individual: Male | 183 | 596 | 361 | 4 388 | 378 |
| Female | 661 | 2 068 | 1 244 | 14 441 | 1 095 |
| Inmate of institution | 354 | 669 | 342 | 4 230 | 366 |
| Other, in group quarters | 6 | 43 | 42 | 829 | 26 |
| Negro persons, 65 years old and over | 8 | 36 | 193 | 1 138 | 71 |
| Head of family: Male | 1 | 7 | 36 | 282 | 19 |
| Female | — | 1 | 1 | 93 | 4 |
| Wife of head | — | 5 | 20 | 158 | 11 |
| Other family member | 1 | 1 | 20 | 148 | 13 |
| Not related to head | 1 | 2 | 12 | 29 | 4 |
| Primary individual: Male | — | 3 | 16 | 132 | 8 |
| Female | — | 2 | 61 | 217 | 11 |
| Inmate of institution | 5 | 15 | 13 | 74 | 1 |
| Other, in group quarters | — | — | 3 | 5 | — |

Table 38. General Characteristics of the Rural Population for Counties: 1970

[For minimum base for derived figures (percent, median, etc.) and meaning of symbols, see text]

| Counties | Bristol | Kent | Newport | Providence | Washington |
|--|---------|--------|---------|------------|------------|
| RACE | | | | | |
| Male | 1 138 | 6 025 | 21 732 | 21 929 | 16 338 |
| White | 1 121 | 5 979 | 20 278 | 21 838 | 16 048 |
| Negro | 6 | 41 | 934 | 37 | 131 |
| Indian | - | 2 | 37 | 21 | 90 |
| Japanese | 1 | 2 | 14 | 5 | 8 |
| Chinese | 3 | - | 7 | 8 | 38 |
| Filipino | 1 | 1 | 429 | 7 | 2 |
| All other | 6 | - | 33 | 13 | 21 |
| Female | 1 130 | 5 771 | 8 638 | 22 641 | 16 453 |
| White | 1 112 | 5 727 | 8 575 | 22 555 | 16 117 |
| Negro | 10 | 35 | 35 | 34 | 151 |
| Indian | - | - | 6 | 16 | 104 |
| Japanese | 1 | 4 | 10 | 6 | 18 |
| Chinese | 2 | - | 2 | 11 | 33 |
| Filipino | - | - | 7 | 4 | 3 |
| All other | 5 | 5 | 3 | 15 | 27 |
| AGE BY SEX | | | | | |
| Male, all ages | 1 138 | 6 025 | 21 732 | 21 929 | 16 338 |
| Under 5 years | 88 | 564 | 793 | 1 962 | 1 671 |
| 5 to 9 years | 113 | 697 | 927 | 2 510 | 1 772 |
| 10 to 14 years | 105 | 751 | 895 | 2 592 | 1 626 |
| 15 to 19 years | 143 | 517 | 2 374 | 1 981 | 1 286 |
| 20 to 24 years | 160 | 388 | 9 119 | 1 114 | 1 573 |
| 25 to 29 years | 62 | 393 | 1 861 | 1 112 | 1 289 |
| 30 to 34 years | 69 | 355 | 1 437 | 1 230 | 908 |
| 35 to 39 years | 51 | 356 | 1 092 | 1 250 | 830 |
| 40 to 44 years | 67 | 417 | 759 | 1 476 | 953 |
| 45 to 49 years | 65 | 400 | 561 | 1 462 | 879 |
| 50 to 54 years | 55 | 341 | 486 | 1 337 | 811 |
| 55 to 59 years | 44 | 288 | 383 | 1 143 | 737 |
| 60 to 64 years | 40 | 228 | 356 | 900 | 634 |
| 65 to 69 years | 33 | 142 | 287 | 666 | 514 |
| 70 to 74 years | 24 | 86 | 164 | 519 | 360 |
| 75 years and over | 19 | 102 | 218 | 675 | 495 |
| Under 18 years | 350 | 2 372 | 3 134 | 8 423 | 5 912 |
| 21 years and over | 632 | 3 418 | 14 296 | 12 646 | 9 703 |
| 65 years and over | 76 | 330 | 669 | 1 860 | 1 369 |
| Median age | 23.8 | 26.2 | 23.2 | 28.6 | 25.9 |
| Female, all ages | 1 130 | 5 771 | 8 638 | 22 641 | 16 453 |
| Under 5 years | 84 | 525 | 845 | 1 819 | 1 443 |
| 5 to 9 years | 127 | 653 | 874 | 2 341 | 1 676 |
| 10 to 14 years | 99 | 659 | 845 | 2 381 | 1 574 |
| 15 to 19 years | 140 | 458 | 629 | 1 874 | 1 471 |
| 20 to 24 years | 112 | 393 | 657 | 1 245 | 1 486 |
| 25 to 29 years | 81 | 402 | 603 | 1 351 | 1 249 |
| 30 to 34 years | 47 | 369 | 486 | 1 275 | 889 |
| 35 to 39 years | 69 | 382 | 525 | 1 377 | 869 |
| 40 to 44 years | 56 | 386 | 510 | 1 473 | 896 |
| 45 to 49 years | 70 | 398 | 480 | 1 495 | 916 |
| 50 to 54 years | 62 | 335 | 455 | 1 342 | 850 |
| 55 to 59 years | 56 | 249 | 442 | 1 162 | 780 |
| 60 to 64 years | 30 | 209 | 422 | 954 | 668 |
| 65 to 69 years | 39 | 140 | 315 | 801 | 549 |
| 70 to 74 years | 22 | 90 | 243 | 637 | 449 |
| 75 years and over | 36 | 123 | 307 | 1 114 | 688 |
| Under 18 years | 370 | 2 156 | 3 016 | 7 809 | 5 643 |
| 21 years and over | 646 | 3 400 | 5 320 | 13 935 | 10 023 |
| 65 years and over | 97 | 353 | 865 | 2 552 | 1 686 |
| Median age | 25.2 | 27.5 | 28.9 | 31.2 | 27.3 |
| RELATIONSHIP TO HEAD OF HOUSEHOLD | | | | | |
| All persons | 2 268 | 11 796 | 30 370 | 44 570 | 32 791 |
| In households | 1 962 | 11 691 | 16 536 | 43 278 | 31 452 |
| Head | 579 | 3 397 | 5 125 | 12 696 | 9 853 |
| Primary individual | 75 | 408 | 800 | 1 670 | 1 794 |
| Wife of head | 459 | 2 757 | 3 880 | 10 006 | 7 270 |
| Other relative of head | 900 | 5 429 | 7 363 | 20 219 | 13 592 |
| Not related to head | 24 | 108 | 168 | 357 | 737 |
| In group quarters | 306 | 105 | 13 834 | 1 292 | 1 339 |
| Inmate of institution | - | 22 | 106 | 1 036 | 1 111 |
| Other | 306 | 83 | 13 728 | 256 | 228 |
| Persons per household | 3.39 | 3.44 | 3.23 | 3.41 | 3.19 |
| RELATIONSHIP OF PERSONS UNDER 18 YEARS | | | | | |
| Persons, under 18 years old | 720 | 4 528 | 6 150 | 16 232 | 11 555 |
| Head or wife of head | - | 12 | 13 | 12 | 23 |
| Own child of head | 679 | 4 369 | 5 790 | 15 337 | 10 739 |
| In husband-wife families | 658 | 4 102 | 5 287 | 14 422 | 9 762 |
| In families with female head | 14 | 220 | 453 | 783 | 878 |
| Other relative of head | 23 | 106 | 184 | 516 | 449 |
| Other | 18 | 41 | 163 | 367 | 344 |
| RELATIONSHIP OF PERSONS 65 YEARS AND OVER | | | | | |
| Persons, 65 years old and over | 173 | 683 | 1 534 | 4 412 | 3 055 |
| Head of family | 68 | 232 | 558 | 1 357 | 1 044 |
| Wife of head | 41 | 136 | 322 | 797 | 658 |
| Other family member | 26 | 135 | 181 | 661 | 358 |
| Primary individual | 33 | 152 | 342 | 846 | 707 |
| Not related to head (in households) | 5 | 17 | 23 | 69 | 73 |
| In group quarters | - | 11 | 108 | 682 | 215 |
| Inmate of institution | - | 11 | 91 | 635 | 205 |
| Other | - | - | 17 | 47 | 10 |

Table 39. Age, Race, and Sex of the Household Population: 1970

[For meaning of symbols, see text]

| The State Towns and Places of 2,500 or More With 1,000 or More in Group Quarters Counties With 1,000 or More in Group Quarters | Towns and places | | | | | | | | Counties | | | | |
|---|------------------|----------|-----------------|----------------------|---------|----------------------------|------------|----------------------------|----------|---------|---------|------------|-----------------|
| | The State | Cranston | Kingston (U) | Middle- town town | Newport | North Kingstown town | Providence | South Kingstown town | Bristol | Kent | Newport | Providence | Wash- ington |
| RACE | | | | | | | | | | | | | |
| Total | | | | | | | | | | | | | |
| All persons | 895 568 | 68 748 | 1 090 | 15 879 | 30 645 | 20 946 | 170 162 | 12 151 | 44 669 | 141 151 | 76 674 | 562 234 | 70 840 |
| White | 867 113 | 68 312 | 986 | 15 181 | 27 707 | 20 043 | 152 891 | 11 367 | 44 481 | 140 400 | 72 798 | 540 894 | 68 540 |
| Negro and other races | 28 455 | 436 | 104 | 698 | 2 938 | 903 | 17 271 | 784 | 188 | 751 | 3 876 | 21 340 | 2 300 |
| Negro | 22 809 | 280 | 19 | 491 | 2 318 | 483 | 15 383 | 402 | 67 | 436 | 2 934 | 18 246 | 1 126 |
| Male | | | | | | | | | | | | | |
| All persons | 427 605 | 32 404 | 567 | 7 605 | 14 311 | 10 084 | 79 212 | 5 855 | 21 549 | 68 781 | 36 557 | 266 189 | 34 529 |
| White | 414 212 | 32 187 | 503 | 7 293 | 12 956 | 9 662 | 71 110 | 5 461 | 21 466 | 68 430 | 34 778 | 256 116 | 33 422 |
| Negro and other races | 13 393 | 217 | 64 | 312 | 1 355 | 422 | 8 102 | 394 | 83 | 351 | 1 779 | 10 073 | 1 107 |
| Negro | 10 721 | 139 | 13 | 227 | 1 064 | 225 | 7 167 | 207 | 24 | 216 | 1 349 | 8 584 | 548 |
| Female | | | | | | | | | | | | | |
| All persons | 467 963 | 36 344 | 523 | 8 274 | 16 334 | 10 862 | 90 950 | 6 296 | 23 120 | 72 370 | 40 117 | 296 045 | 36 311 |
| White | 452 901 | 36 125 | 483 | 7 888 | 14 751 | 10 381 | 81 781 | 5 906 | 23 015 | 71 970 | 38 020 | 284 778 | 35 118 |
| Negro and other races | 15 062 | 219 | 40 | 386 | 1 583 | 481 | 9 169 | 390 | 105 | 400 | 2 097 | 11 267 | 1 193 |
| Negro | 12 088 | 141 | 6 | 264 | 1 254 | 258 | 8 216 | 195 | 43 | 220 | 1 585 | 9 662 | 578 |
| AGE | | | | | | | | | | | | | |
| Total | | | | | | | | | | | | | |
| All ages | 895 568 | 68 748 | 1 090 | 15 879 | 30 645 | 20 946 | 170 162 | 12 151 | 44 669 | 141 151 | 76 674 | 562 234 | 70 840 |
| Under 5 years | 75 856 | 4 976 | 91 | 1 752 | 3 179 | 2 683 | 13 446 | 1 059 | 3 626 | 11 829 | 7 856 | 45 140 | 7 405 |
| 5 years | 16 679 | 1 104 | 27 | 419 | 617 | 578 | 2 616 | 232 | 858 | 2 759 | 1 728 | 9 715 | 1 619 |
| 6 years | 17 028 | 1 132 | 18 | 440 | 586 | 574 | 2 545 | 251 | 958 | 2 789 | 1 760 | 9 892 | 1 629 |
| 7 to 9 years | 51 810 | 3 646 | 50 | 1 279 | 1 748 | 1 709 | 8 027 | 759 | 2 826 | 8 883 | 5 005 | 30 281 | 4 815 |
| 10 to 13 years | 70 455 | 5 263 | 73 | 1 572 | 2 384 | 2 001 | 10 928 | 954 | 3 994 | 12 356 | 6 509 | 41 767 | 5 829 |
| 14 years | 17 307 | 1 368 | 15 | 359 | 572 | 407 | 2 808 | 224 | 955 | 2 996 | 1 551 | 10 460 | 1 345 |
| 15 years | 17 207 | 1 368 | 17 | 344 | 528 | 414 | 2 701 | 236 | 967 | 2 983 | 1 448 | 10 426 | 1 383 |
| 16 and 17 years | 31 990 | 2 565 | 28 | 547 | 1 079 | 675 | 5 285 | 418 | 1 842 | 5 573 | 2 648 | 19 570 | 2 357 |
| 18 and 19 years | 25 579 | 2 032 | 26 | 363 | 922 | 509 | 4 774 | 378 | 1 267 | 4 218 | 1 961 | 16 221 | 1 912 |
| 20 years | 12 726 | 959 | 17 | 178 | 596 | 342 | 2 747 | 141 | 583 | 1 892 | 1 136 | 8 056 | 1 059 |
| 21 to 24 years | 54 055 | 3 696 | 114 | 1 015 | 2 859 | 1 655 | 12 192 | 787 | 2 274 | 7 797 | 5 486 | 33 295 | 5 203 |
| 25 to 34 years | 101 671 | 7 048 | 185 | 2 254 | 3 808 | 3 432 | 18 816 | 1 466 | 4 834 | 16 243 | 10 015 | 60 902 | 9 677 |
| 35 to 44 years | 101 210 | 8 064 | 113 | 1 984 | 2 968 | 2 430 | 16 752 | 1 290 | 5 568 | 17 303 | 8 687 | 62 007 | 7 645 |
| 45 to 54 years | 113 538 | 9 803 | 108 | 1 515 | 2 948 | 1 695 | 20 704 | 1 365 | 6 087 | 18 789 | 8 064 | 73 291 | 7 307 |
| 55 to 64 years | 91 558 | 7 824 | 107 | 970 | 2 670 | 996 | 20 568 | 1 227 | 4 237 | 12 850 | 6 380 | 62 381 | 5 710 |
| 65 to 74 years | 61 711 | 4 959 | 62 | 570 | 1 953 | 502 | 15 516 | 852 | 2 399 | 7 782 | 4 129 | 43 758 | 3 643 |
| 75 years and over | 35 188 | 2 941 | 39 | 316 | 1 228 | 344 | 9 737 | 512 | 1 394 | 4 109 | 2 311 | 25 072 | 2 302 |
| Male | | | | | | | | | | | | | |
| All ages | 427 605 | 32 404 | 567 | 7 605 | 14 311 | 10 084 | 79 212 | 5 855 | 21 549 | 68 781 | 36 557 | 266 189 | 34 529 |
| Under 5 years | 38 763 | 2 504 | 55 | 894 | 1 675 | 1 393 | 6 864 | 557 | 1 900 | 5 972 | 4 017 | 22 998 | 3 876 |
| 5 years | 8 534 | 544 | 18 | 216 | 307 | 306 | 1 351 | 128 | 436 | 1 399 | 872 | 4 968 | 859 |
| 6 years | 8 763 | 560 | 7 | 223 | 272 | 310 | 1 336 | 123 | 485 | 1 425 | 888 | 5 118 | 847 |
| 7 to 9 years | 26 394 | 1 872 | 22 | 664 | 889 | 820 | 4 100 | 380 | 1 453 | 4 546 | 2 568 | 15 458 | 2 369 |
| 10 to 13 years | 35 802 | 2 644 | 44 | 830 | 1 200 | 1 027 | 5 506 | 479 | 1 979 | 6 287 | 3 316 | 21 248 | 2 972 |
| 14 years | 8 813 | 686 | 8 | 196 | 289 | 227 | 1 388 | 105 | 510 | 1 546 | 824 | 5 230 | 703 |
| 15 years | 8 614 | 686 | 6 | 167 | 287 | 194 | 1 321 | 109 | 478 | 1 518 | 743 | 5 224 | 651 |
| 16 and 17 years | 16 049 | 1 300 | 13 | 282 | 539 | 294 | 2 579 | 205 | 920 | 2 864 | 1 327 | 9 813 | 1 125 |
| 18 and 19 years | 12 309 | 981 | 17 | 175 | 391 | 204 | 2 270 | 182 | 624 | 2 075 | 921 | 7 794 | 895 |
| 20 years | 5 700 | 449 | 7 | 69 | 229 | 148 | 1 261 | 69 | 266 | 828 | 444 | 3 658 | 504 |
| 21 to 24 years | 25 164 | 1 712 | 68 | 405 | 1 262 | 767 | 5 863 | 383 | 1 057 | 3 647 | 2 349 | 15 582 | 2 529 |
| 25 to 34 years | 49 270 | 3 383 | 100 | 979 | 1 859 | 1 523 | 9 307 | 738 | 2 293 | 7 914 | 4 707 | 29 681 | 4 675 |
| 35 to 44 years | 48 633 | 3 740 | 63 | 927 | 1 430 | 1 200 | 7 985 | 634 | 2 689 | 8 359 | 4 201 | 29 638 | 3 746 |
| 45 to 54 years | 54 034 | 4 689 | 51 | 758 | 1 317 | 835 | 9 352 | 648 | 2 926 | 9 262 | 3 854 | 34 428 | 3 564 |
| 55 to 64 years | 41 810 | 3 519 | 48 | 447 | 1 167 | 490 | 8 833 | 557 | 1 992 | 6 246 | 2 909 | 27 981 | 2 682 |
| 65 to 74 years | 25 550 | 2 014 | 28 | 242 | 770 | 229 | 6 188 | 367 | 990 | 3 335 | 1 723 | 17 865 | 1 637 |
| 75 years and over | 13 403 | 1 121 | 12 | 131 | 428 | 117 | 3 708 | 191 | 551 | 1 558 | 894 | 9 505 | 895 |
| Female | | | | | | | | | | | | | |
| All ages | 467 963 | 36 344 | 523 | 8 274 | 16 334 | 10 862 | 90 950 | 6 296 | 23 120 | 72 370 | 40 117 | 296 045 | 36 311 |
| Under 5 years | 37 093 | 2 472 | 36 | 858 | 1 504 | 1 290 | 6 582 | 502 | 1 726 | 5 857 | 3 839 | 22 142 | 3 529 |
| 5 years | 8 145 | 560 | 9 | 203 | 310 | 272 | 1 265 | 104 | 422 | 1 360 | 856 | 4 747 | 760 |
| 6 years | 8 265 | 572 | 11 | 217 | 314 | 264 | 1 209 | 128 | 473 | 1 364 | 872 | 4 774 | 782 |
| 7 to 9 years | 25 416 | 1 774 | 28 | 615 | 859 | 889 | 3 927 | 379 | 1 373 | 4 337 | 2 437 | 14 823 | 2 446 |
| 10 to 13 years | 34 653 | 2 619 | 29 | 742 | 1 184 | 974 | 5 422 | 475 | 2 015 | 6 069 | 3 193 | 20 519 | 2 857 |
| 14 years | 8 494 | 682 | 7 | 163 | 283 | 180 | 1 420 | 119 | 445 | 1 450 | 727 | 5 230 | 642 |
| 15 years | 8 593 | 682 | 11 | 177 | 241 | 220 | 1 380 | 127 | 489 | 1 465 | 705 | 5 202 | 732 |
| 16 and 17 years | 15 941 | 1 265 | 15 | 265 | 540 | 381 | 2 706 | 213 | 922 | 2 709 | 1 321 | 9 757 | 1 232 |
| 18 and 19 years | 13 270 | 1 051 | 9 | 188 | 531 | 305 | 2 504 | 196 | 643 | 2 143 | 1 040 | 8 427 | 1 017 |
| 20 years | 7 026 | 510 | 10 | 109 | 367 | 194 | 1 486 | 72 | 317 | 1 064 | 692 | 4 398 | 555 |
| 21 to 24 years | 28 891 | 1 984 | 46 | 610 | 1 597 | 888 | 6 329 | 404 | 1 217 | 4 150 | 3 137 | 17 713 | 2 674 |
| 25 to 34 years | 52 401 | 3 665 | 85 | 1 275 | 1 949 | 1 909 | 9 509 | 728 | 2 541 | 8 329 | 5 308 | 31 221 | 5 002 |
| 35 to 44 years | 52 577 | 4 324 | 50 | 1 059 | 1 538 | 1 230 | 8 767 | 656 | 2 879 | 8 944 | 4 486 | 32 369 | 3 899 |
| 45 to 54 years | 59 504 | 5 114 | 57 | 757 | 1 631 | 860 | 11 352 | 717 | 3 161 | 9 527 | 4 210 | 38 863 | 3 743 |
| 55 to 64 years | 49 748 | 4 305 | 59 | 523 | 1 503 | 506 | 11 735 | 670 | 2 245 | 6 604 | 3 471 | 34 400 | 3 028 |
| 65 to 74 years | 36 161 | 2 945 | 34 | 328 | 1 183 | 273 | 9 328 | 485 | 1 409 | 4 447 | 2 406 | 25 893 | 2 006 |
| 75 years and over | 21 785 | 1 820 | 27 | 185 | 800 | 227 | 6 029 | 321 | 843 | 2 551 | 1 417 | 15 567 | 1 407 |

Table B-1. Percent of Allocation for Nonresponse: 1970

[The term "allocation" means that a characteristic was assigned in the absence of a machine-readable entry or changed to make consistent with other entries during the computer editing. For minimum base for derived figures (percent, median, etc.) and meaning of symbols, see text]

**The State
Size of Place**

| | Urban | | | | | | Rural | | |
|---|---------|---------|-----------------|--------------|-------------------------|-----------------|---------|--------------------------|-------------|
| | Total | Total | Urbanized areas | | Other urban places of-- | | Total | Places of 1,000 to 2,500 | Other rural |
| | | | Central cities | Urban fringe | 10,000 or more | 2,500 to 10,000 | | | |
| Total persons (number) | 946 725 | 824 930 | 339 891 | 405 347 | 58 501 | 21 191 | 121 795 | 7 385 | 114 410 |
| Persons with one or more allocations | 7.1 | 7.3 | 9.0 | 5.9 | 7.7 | 8.1 | 5.1 | 6.1 | 5.0 |
| Relationship allocated | 2.1 | 2.2 | 2.3 | 1.9 | 3.4 | 3.5 | 1.5 | 1.8 | 1.5 |
| Sex allocated | 0.8 | 0.8 | 0.9 | 0.7 | 0.7 | 0.4 | 0.6 | 0.5 | 0.6 |
| Race allocated | 1.4 | 1.5 | 1.8 | 1.2 | 1.2 | 1.1 | 1.1 | 1.3 | 1.1 |
| Birth date allocated | 2.9 | 3.1 | 4.4 | 2.1 | 2.6 | 3.2 | 1.9 | 2.3 | 1.9 |
| Decade and year | 2.4 | 2.5 | 3.7 | 1.5 | 2.1 | 2.6 | 1.5 | 1.8 | 1.5 |
| Year only | 0.6 | 0.6 | 0.7 | 0.6 | 0.5 | 0.6 | 0.4 | 0.5 | 0.4 |
| Persons, 14 years old and over (number) | 713 968 | 622 987 | 261 946 | 301 723 | 43 509 | 15 809 | 90 981 | 5 218 | 85 763 |
| Marital status allocated | 1.8 | 1.9 | 2.5 | 1.4 | 1.6 | 1.1 | 1.2 | 1.6 | 1.2 |

Table B-2. Characteristics Before and After Allocation: 1970

[The term "allocation" means that a characteristic was assigned in the absence of a machine-readable entry or changed to make consistent with other entries during the computer editing. For minimum base for derived figures (percent, median, etc.) and meaning of symbols, see text]

The State

| | Persons | | Percent distribution | |
|--------------------------------------|------------------|-------------------|----------------------|-------------------|
| | After allocation | Before allocation | After allocation | Before allocation |
| All persons | 946 725 | 927 383 | 100.0 | 100.0 |
| In households | 895 568 | 877 718 | 94.6 | 94.6 |
| Head | 291 965 | 283 374 | 30.8 | 30.6 |
| Wife | 199 573 | 198 165 | 21.1 | 21.4 |
| Son/daughter | 357 775 | 353 131 | 37.8 | 38.1 |
| Other relative | 37 146 | 34 570 | 3.9 | 3.7 |
| Not related | 9 109 | 8 478 | 1.0 | 0.9 |
| In group quarters | 51 157 | 49 665 | 5.4 | 5.4 |
| Inmate | 10 891 | 10 545 | 1.2 | 1.1 |
| Other | 40 266 | 39 120 | 4.3 | 4.2 |
| Both sexes | 946 725 | 939 629 | 100.0 | 100.0 |
| Male | 464 291 | 460 991 | 49.0 | 49.1 |
| Female | 482 434 | 478 638 | 51.0 | 50.9 |
| All races | 946 725 | 933 694 | 100.0 | 100.0 |
| White | 914 757 | 902 709 | 96.6 | 96.7 |
| Negro | 25 338 | 24 569 | 2.7 | 2.6 |
| Other | 6 630 | 6 416 | 0.7 | 0.7 |
| All ages | 946 725 | 919 600 | 100.0 | 100.0 |
| Under 14 years | 232 757 | 228 605 | 24.6 | 24.9 |
| 14 to 19 years | 103 121 | 101 412 | 10.9 | 11.0 |
| 20 to 24 years | 87 963 | 84 901 | 9.3 | 9.2 |
| 25 to 34 years | 106 595 | 102 959 | 11.3 | 11.2 |
| 35 to 44 years | 103 702 | 100 543 | 11.0 | 10.9 |
| 45 to 54 years | 115 155 | 111 607 | 12.2 | 12.1 |
| 55 to 64 years | 93 500 | 90 125 | 9.9 | 9.8 |
| 65 years and over | 103 932 | 99 448 | 11.0 | 10.8 |
| Persons, 14 years old and over | 713 968 | 701 557 | 100.0 | 100.0 |
| Married | 434 518 | 429 488 | 60.9 | 61.2 |
| Separated | 11 204 | 10 797 | 1.6 | 1.5 |
| Widowed | 59 093 | 57 022 | 8.3 | 8.1 |
| Divorced | 19 238 | 18 587 | 2.7 | 2.6 |
| Single | 201 119 | 196 460 | 28.2 | 28.0 |

Table B-3. Percent of Allocation by Type of Allocation: 1970

[The term "allocation" means that a characteristic was assigned in the absence of a machine-readable entry or changed to make consistent with other entries during the computer editing. For minimum base for derived figures (percent, median, etc.) and meaning of symbols, see text]

| The State Size of Place | Urban | | | | | | Rural | | |
|---|-------|-------|-----------------|--------------|------------------------|--------------------|-------|--------------------------------|-------------|
| | Total | Total | Urbanized areas | | Other urban places of— | | Total | Places of 1,000 to 2,500 | Other rural |
| | | | Central cities | Urban fringe | 10,000 or more | 2,500 to 10,000 | | | |
| TOTAL PERSONS | | | | | | | | | |
| Relationship | | | | | | | | | |
| Allocated— | | | | | | | | | |
| In consistency edit for head, wife, child | 1.2 | 1.3 | 1.2 | 1.1 | 2.4 | 2.7 | 0.9 | 1.1 | 0.9 |
| In households from 1970 census known distributions | 0.8 | 0.8 | 0.9 | 0.7 | 0.8 | 0.5 | 0.5 | 0.6 | 0.5 |
| In group quarters from pre-1970 distributions | — | — | — | 0.1 | — | 0.1 | — | 0.1 | — |
| Sex | | | | | | | | | |
| Allocated— | | | | | | | | | |
| In consistency edit for husband, wife, or from persons in same group quarters | 0.3 | 0.4 | 0.4 | 0.3 | 0.3 | 0.2 | 0.3 | 0.2 | 0.3 |
| In households from 1970 census known distributions | 0.4 | 0.4 | 0.5 | 0.4 | 0.4 | 0.3 | 0.3 | 0.3 | 0.3 |
| In group quarters from pre-1970 distributions | — | — | — | — | — | — | — | — | — |
| Race | | | | | | | | | |
| Allocated— | | | | | | | | | |
| From relative in household | 0.6 | 0.6 | 0.7 | 0.6 | 0.6 | 0.6 | 0.5 | 0.8 | 0.5 |
| From nonrelative in household | — | — | — | — | — | — | — | — | — |
| From head of preceding household | 0.6 | 0.7 | 0.9 | 0.5 | 0.5 | 0.3 | 0.4 | 0.4 | 0.4 |
| From other entry in same group quarters | 0.1 | 0.1 | 0.1 | 0.1 | 0.1 | 0.3 | 0.1 | — | 0.1 |
| From pre-1970 group quarters distributions | — | — | — | — | — | — | — | — | — |
| Age | | | | | | | | | |
| Year only allocated | 0.6 | 0.6 | 0.7 | 0.6 | 0.5 | 0.6 | 0.4 | 0.5 | 0.4 |
| Decade and year allocated in households from 1970 census known distributions | 2.2 | 2.4 | 3.5 | 1.4 | 1.9 | 2.5 | 1.5 | 1.7 | 1.5 |
| Decade and year allocated in group quarters from pre-1970 distributions | 0.1 | 0.1 | 0.1 | — | — | — | — | — | — |
| PERSONS 14 YEARS AND OVER | | | | | | | | | |
| Marital status | | | | | | | | | |
| Allocated— | | | | | | | | | |
| In consistency edit for husband or wife | 0.6 | 0.6 | 0.8 | 0.5 | 0.4 | 0.2 | 0.4 | 0.5 | 0.4 |
| From 1970 census known distributions | 1.2 | 1.2 | 1.6 | 0.9 | 1.1 | 0.8 | 0.8 | 1.1 | 0.7 |

Table B-4. Percent of Allocation by Subject Combinations: 1970

[The term "allocation" means that a characteristic was assigned in the absence of a machine-readable entry or changed to make consistent with other entries during the computer editing. For minimum base for derived figures (percent, median, etc.) and meaning of symbols, see text]

| The State Size of Place | Urban | | | | | | Rural | | |
|--|----------------|----------------|-----------------|----------------|------------------------|--------------------|----------------|--------------------------------|----------------|
| | Total | Total | Urbanized areas | | Other urban places of— | | Total | Places of 1,000 to 2,500 | Other rural |
| | | | Central cities | Urban fringe | 10,000 or more | 2,500 to 10,000 | | | |
| Total persons (number) | 946 725 | 824 930 | 339 891 | 405 347 | 58 501 | 21 191 | 121 795 | 7 385 | 114 410 |
| None | 93.1 | 92.9 | 91.3 | 94.2 | 92.6 | 92.2 | 95.1 | 94.1 | 95.2 |
| Relationship only | 1.6 | 1.6 | 1.5 | 1.5 | 2.8 | 3.0 | 1.2 | 1.4 | 1.1 |
| Sex only | 0.5 | 0.5 | 0.5 | 0.4 | 0.4 | 0.2 | 0.4 | 0.2 | 0.4 |
| Race only | 1.0 | 1.0 | 1.1 | 0.9 | 0.8 | 0.9 | 0.7 | 1.0 | 0.7 |
| Age only | 2.0 | 2.1 | 2.8 | 1.5 | 1.6 | 2.6 | 1.4 | 1.6 | 1.4 |
| Marital status only | 0.7 | 0.7 | 0.8 | 0.7 | 0.6 | 0.4 | 0.6 | 0.9 | 0.6 |
| Relationship and sex | 0.1 | 0.1 | 0.1 | 0.1 | 0.1 | — | — | 0.1 | — |
| Relationship and race | 0.1 | 0.1 | 0.1 | 0.1 | 0.1 | — | — | — | — |
| Relationship and age | 0.1 | 0.1 | 0.2 | 0.1 | 0.2 | 0.1 | 0.1 | 0.2 | 0.1 |
| Relationship and marital status | — | — | — | — | — | 0.1 | — | 0.1 | — |
| Sex and race | — | — | — | — | — | — | — | — | — |
| Sex and age | 0.1 | 0.1 | 0.1 | 0.1 | — | 0.1 | — | 0.1 | — |
| Sex and marital status | — | — | — | — | — | — | — | — | — |
| Race and age | 0.1 | 0.1 | 0.2 | 0.1 | 0.1 | — | 0.1 | 0.2 | 0.1 |
| Race and marital status | — | — | — | — | — | — | — | — | — |
| Age and marital status | 0.3 | 0.3 | 0.5 | 0.2 | 0.3 | 0.2 | 0.1 | 0.1 | 0.1 |
| Relationship, sex, and race | — | — | — | — | — | — | — | — | — |
| Relationship, sex, and age | — | — | — | — | — | — | — | — | — |
| Relationship, sex, and marital status | — | — | — | — | — | — | — | — | — |
| Relationship, race, and age | — | — | — | — | — | — | — | — | — |
| Relationship, race, and marital status | — | — | — | — | — | — | — | — | — |
| Relationship, age, and marital status | 0.1 | 0.1 | 0.1 | — | 0.1 | — | — | — | — |
| Sex, race, and age | — | — | — | — | — | — | — | — | — |
| Sex, race, and marital status | — | — | — | — | — | — | — | — | — |
| Sex, age, and marital status | — | — | — | — | — | — | — | — | — |
| Race, age, and marital status | 0.1 | 0.1 | 0.1 | — | — | 0.1 | 0.1 | — | 0.1 |
| Relationship, sex, race, and age | — | — | — | — | — | — | — | — | — |
| Relationship, sex, race, and marital status | — | — | — | — | — | — | — | — | — |
| Relationship, sex, age, and marital status | — | — | — | — | — | — | — | — | — |
| Relationship, race, age, and marital status | — | — | — | — | — | — | — | — | — |
| Sex, race, age, and marital status | — | — | — | — | — | — | — | — | — |
| Relationship, sex, race, age, and marital status | — | — | — | — | — | — | — | — | — |

Table B-5. **Percent of Allocation for Nonresponse for Areas, Towns, Places, and Counties: 1970**

[The term "allocation" means that a characteristic was assigned in the absence of a machine-readable entry or changed to make consistent with other entries during the computer editing. For minimum base for derived figures (percent, median, etc.) and meaning of symbols, see text]

**SMSA's
Towns and Places of 10,000
or More
Counties**

STANDARD METROPOLITAN STATISTICAL AREAS

| | Total persons (number) | Persons with one or more allocations | Relationship | Sex | Race | Birth date | Marital status of persons 14 years and over |
|---|------------------------|--------------------------------------|--------------|-----|------|------------|---|
| Fall River, Mass.—R.I. | 149 976 | 6.1 | 1.9 | 0.8 | 1.2 | 2.0 | 1.6 |
| Providence—Pawtucket—Warwick, R.I.—Mass. | 910 781 | 6.9 | 1.9 | 0.8 | 1.4 | 2.9 | 1.8 |

TOWNS AND PLACES OF 10,000 OR MORE

| | | | | | | | |
|-----------------------------|---------|------|-----|-----|-----|-----|-----|
| Barrington town | 17 554 | 4.6 | 1.7 | 0.7 | 0.9 | 1.4 | 1.2 |
| Bristol town | 17 860 | 5.2 | 1.8 | 0.7 | 1.1 | 1.8 | 1.0 |
| Burrillville town | 10 087 | 5.0 | 1.7 | 0.5 | 0.9 | 1.7 | 1.1 |
| Central Falls | 18 716 | 7.8 | 3.1 | 0.8 | 2.0 | 2.7 | 1.9 |
| Coventry town | 22 947 | 5.0 | 1.4 | 0.5 | 1.3 | 1.6 | 1.4 |
| Cranston | 73 037 | 5.8 | 1.7 | 0.7 | 1.1 | 2.2 | 1.3 |
| Cumberland town | 26 605 | 4.0 | 0.8 | 0.4 | 1.2 | 1.5 | 1.0 |
| East Providence | 48 151 | 6.4 | 1.8 | 0.9 | 1.3 | 2.2 | 1.7 |
| Johnston town | 22 037 | 7.6 | 1.8 | 1.0 | 1.3 | 3.6 | 1.9 |
| Lincoln town | 16 182 | 4.3 | 1.3 | 0.4 | 1.2 | 0.9 | 1.5 |
| Middletown town | 29 621 | 5.3 | 2.6 | 0.3 | 0.8 | 1.5 | 1.0 |
| Newport | 34 562 | 9.3 | 4.2 | 0.9 | 1.5 | 3.4 | 1.8 |
| Newport East (U) | 10 285 | 5.3 | 2.6 | 0.5 | 0.6 | 1.5 | 1.0 |
| North Kingstown town | 27 673 | 6.3 | 3.5 | 0.5 | 1.0 | 1.5 | 1.2 |
| North Providence town | 24 337 | 6.7 | 1.7 | 0.9 | 1.7 | 2.6 | 1.3 |
| Pawtucket | 76 984 | 8.6 | 2.3 | 1.1 | 1.9 | 3.5 | 2.3 |
| Portsmouth town | 12 521 | 5.9 | 3.2 | 0.5 | 1.0 | 1.3 | 0.9 |
| Providence | 179 213 | 11.3 | 2.8 | 1.1 | 2.1 | 6.1 | 3.1 |
| Smithfield town | 13 468 | 4.0 | 1.1 | 0.3 | 0.8 | 1.7 | 0.9 |
| South Kingstown town | 16 913 | 6.6 | 1.9 | 0.5 | 1.0 | 3.2 | 1.1 |
| Tiverton town | 12 559 | 5.1 | 1.7 | 0.7 | 0.9 | 1.4 | 1.4 |
| Warren town | 10 523 | 6.1 | 2.1 | 0.8 | 0.9 | 2.4 | 1.1 |
| Warwick | 83 694 | 4.4 | 1.1 | 0.5 | 1.1 | 1.7 | 1.3 |
| Westerly Center (U) | 13 654 | 5.2 | 2.0 | 0.5 | 1.0 | 1.4 | 1.5 |
| Westerly town | 17 248 | 5.3 | 1.9 | 0.6 | 1.1 | 1.5 | 1.5 |
| West Warwick town | 24 323 | 4.6 | 1.4 | 0.5 | 0.9 | 1.5 | 1.3 |
| Woonsocket | 46 820 | 6.7 | 2.0 | 0.8 | 1.3 | 2.6 | 1.7 |

COUNTIES

| | | | | | | | |
|------------------|---------|-----|-----|-----|-----|-----|-----|
| Bristol | 45 937 | 5.2 | 1.8 | 0.7 | 1.0 | 1.8 | 1.1 |
| Kent | 142 382 | 4.5 | 1.2 | 0.5 | 1.1 | 1.6 | 1.3 |
| Newport | 94 559 | 6.8 | 3.1 | 0.6 | 1.1 | 2.2 | 1.4 |
| Providence | 580 261 | 7.9 | 2.1 | 0.9 | 1.6 | 3.6 | 2.1 |
| Washington | 83 586 | 6.4 | 2.5 | 0.6 | 1.1 | 2.3 | 1.3 |