CONTENTS

Chapter B

GENERAL POPULATION CHARACTERISTICS South Carolina

[Page numbers listed here omit the State prefix number which appears as part of the page number for each page. The prefix for this State is 42]

page

MAP

The State—Counties, Standard Metropolitan Statistical Areas, and Selected Places 35

CHARTS

Population by Race and Residence 36
Population by Age: 1970 and 1960 37
Sex Ratio: 1900 to 1970 37
Marital Status by Sex: 1970 37

TABLE page

16 **Summary of General Characteristics: 1970** 39
THE STATE
SIZE OF PLACE
SMSA's
URBANIZED AREAS
PLACES OF 2,500 OR MORE
COUNTIES

17 **Race by Sex: 1900 to 1970** 41
THE STATE
SIZE OF PLACE, 1970
METROPOLITAN AND NONMETROPOLITAN RESIDENCE, 1970

18 **Percent Distribution by Race and Sex: 1900 to 1970** 42
THE STATE
SIZE OF PLACE, 1970

19 **Single Years of Age by Race and Sex: 1970** 43
THE STATE

20 **Age by Race and Sex: 1970** 44
THE STATE
SIZE OF PLACE

TABLE page

21 **Age by Race and Sex: 1900 to 1970** 50
THE STATE.

22 **Household and Family Characteristics by Race: 1970** 52
THE STATE
SIZE OF PLACE

23 **Race by Sex, for Areas and Places: 1970** 55
SMSA's
URBANIZED AREAS
PLACES OF 50,000 OR MORE

24 **Age by Race and Sex, for Areas and Places: 1970** 56
SMSA's
URBANIZED AREAS
PLACES OF 50,000 OR MORE

25 **Household Relationship and Type of Family by Race, for Areas and Places: 1970** 62
SMSA's
URBANIZED AREAS
PLACES OF 50,000 OR MORE

B

TABLE		page
26	**Marital Status and Household Relationship by Race and Sex, for Areas and Places: 1970** SMSA's URBANIZED AREAS PLACES OF 50,000 OR MORE	64
27	**Race by Sex, for Places of 10,000 to 50,000: 1970**	66
28	**Age by Race and Sex, for Places of 10,000 to 50,000: 1970**	67
29	**Household Relationship and Type of Family by Race, for Places of 10,000 to 50,000: 1970**	72
30	**Marital Status and Household Relationship by Race and Sex, for Places of 10,000 to 50,000: 1970**	74
31	**General Characteristics for Places of 2,500 to 10,000: 1970**	76
32	**General Characteristics for Places of 1,000 to 2,500: 1970**	83
33	**General Characteristics for County Subdivisions: 1970**	84
34	**Race by Sex, for Counties: 1970**	89
35	**Age by Race and Sex, for Counties: 1970**	90
36	**Household Relationship, Type of Family, and Race, for Counties: 1970**	102
37	**Marital Status and Household Relationship by Race, for Counties: 1970**	106
38	**General Characteristics of the Rural Population for Counties: 1970**	110
39	**Age, Race, and Sex of the Household Population: 1970** THE STATE PLACES OF 2,500 OR MORE WITH 1,000 OR MORE IN GROUP QUARTERS COUNTIES WITH 1,000 OR MORE IN GROUP QUARTERS	114
B-1	**Percent of Allocation for Nonresponse: 1970** THE STATE SIZE OF PLACE	116
B-2	**Characteristics Before and After Allocation: 1970** THE STATE	116
B-3	**Percent of Allocation by Type of Allocation: 1970** THE STATE SIZE OF PLACE	117
B-4	**Percent of Allocation by Subject Combinations: 1970** THE STATE SIZE OF PLACE	117
B-5	**Percent of Allocation for Nonresponse for Areas, Places, and Counties: 1970**	118

Counties, Standard Metropolitan Statistical Areas, and Selected Places

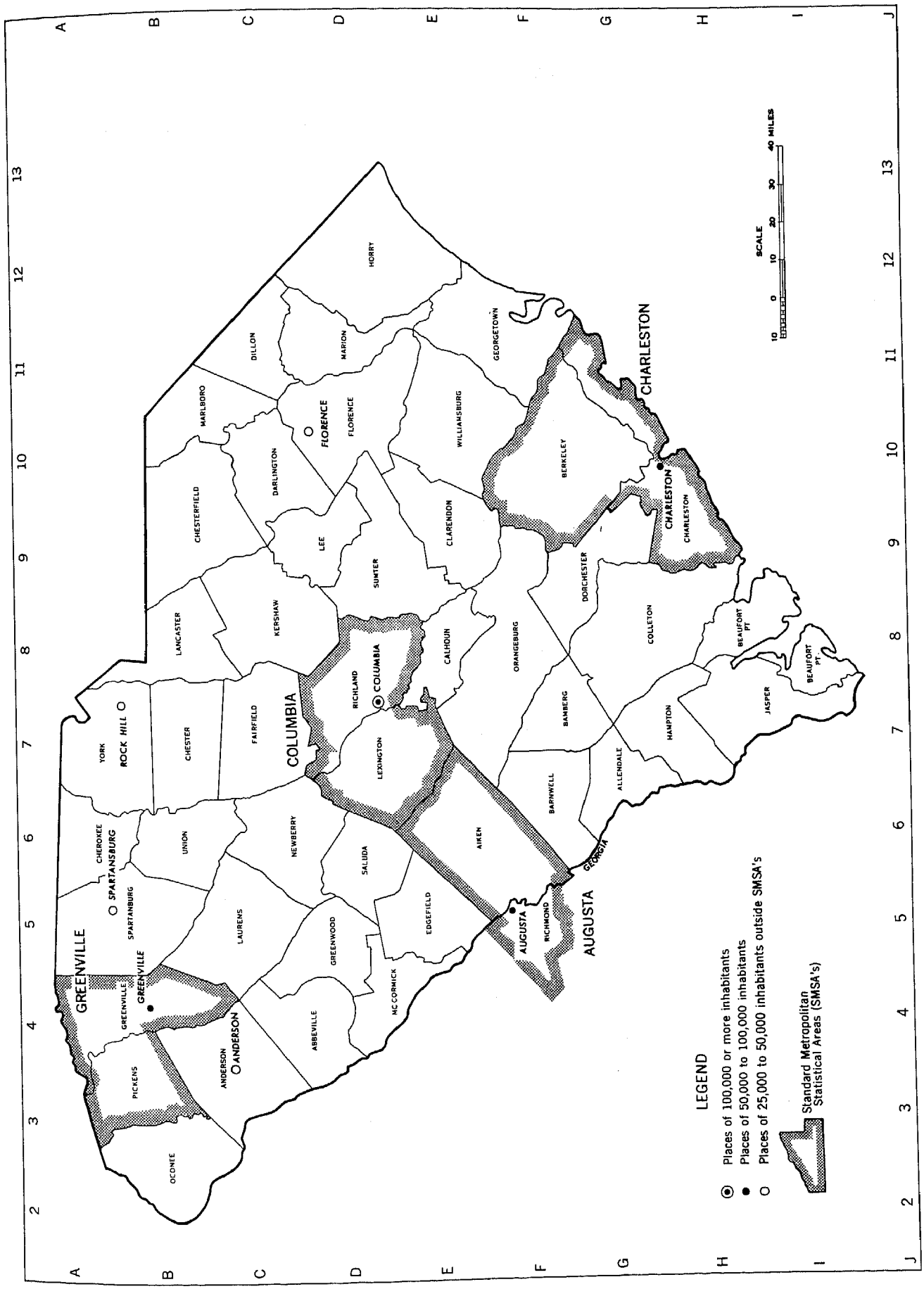

Population by Race and Residence

NUMBER IN THOUSANDS

THE STATE

Percent Change, 1960 to 1970

URBAN and RURAL RESIDENCE

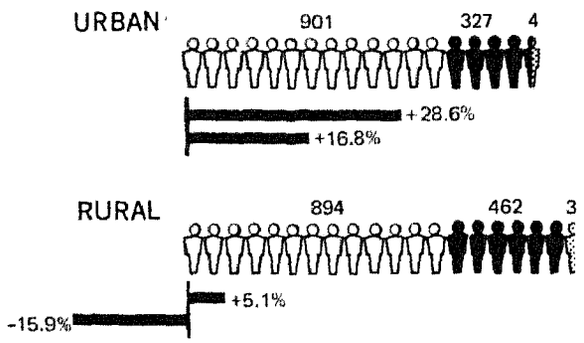

METROPOLITAN and NONMETROPOLITAN RESIDENCE

(SMSA's=Standard Metropolitan Statistical Areas)

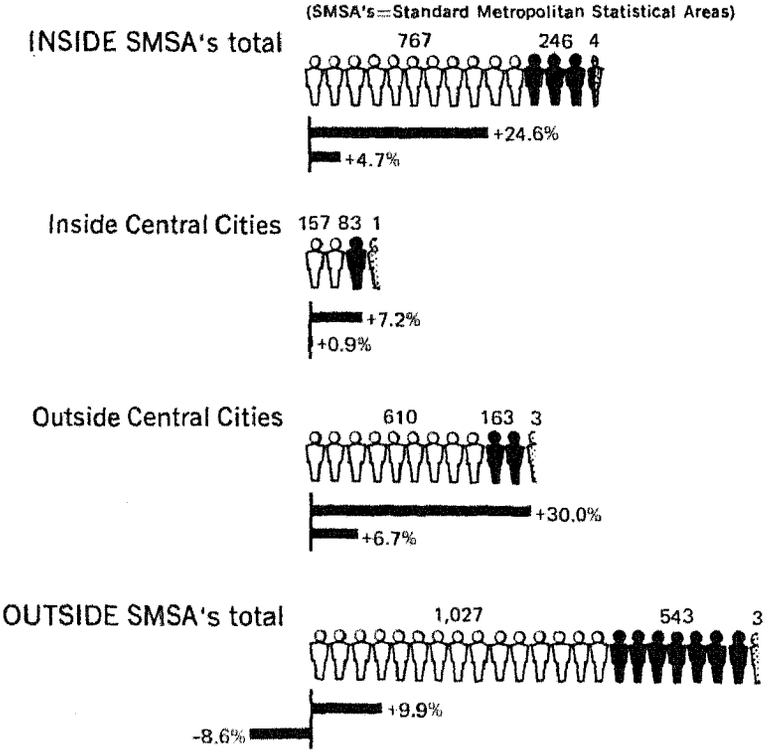

1970 U.S. CENSUS OF POPULATION—U.S. Department of Commerce, Bureau of the Census

Population by Age: 1970 and 1960

NUMBER IN THOUSANDS

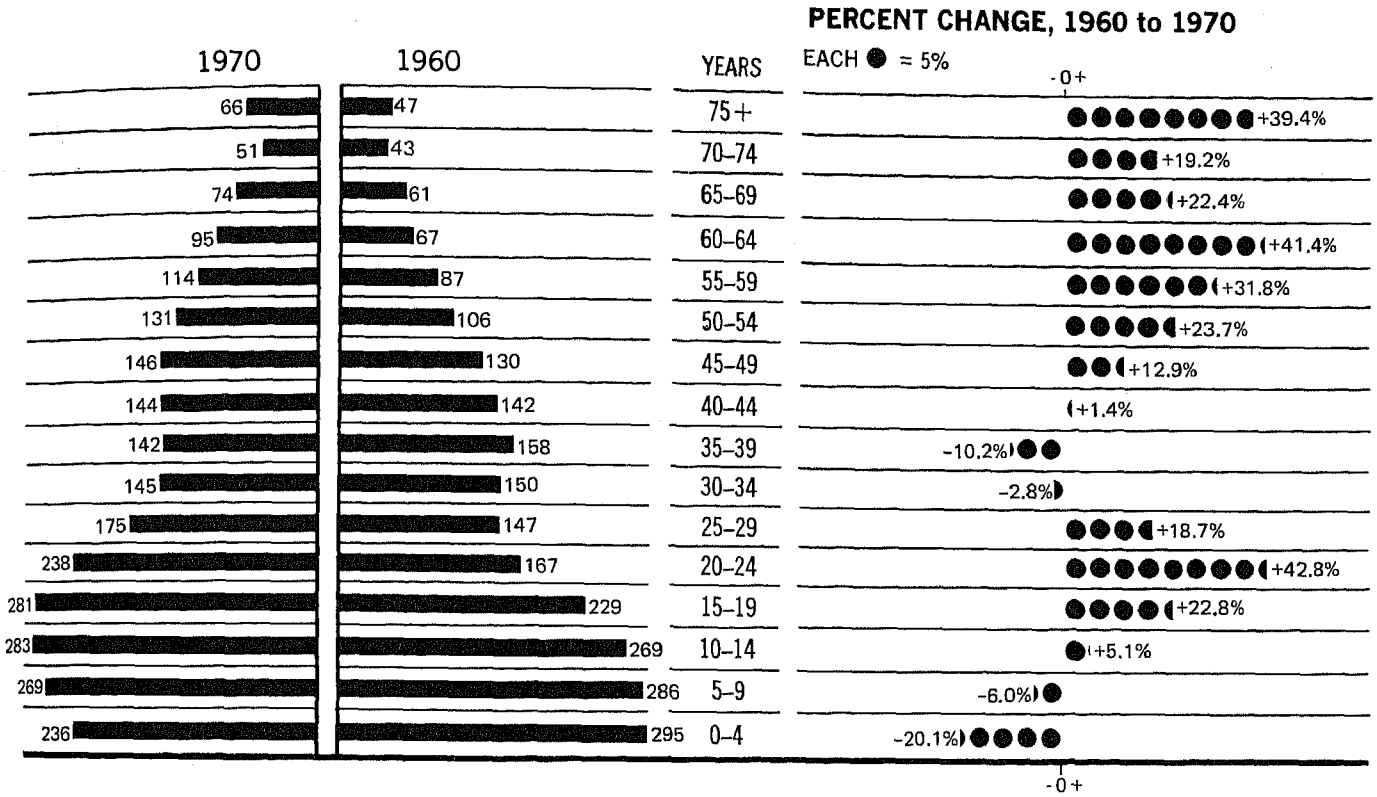

Sex Ratio: 1900 to 1970

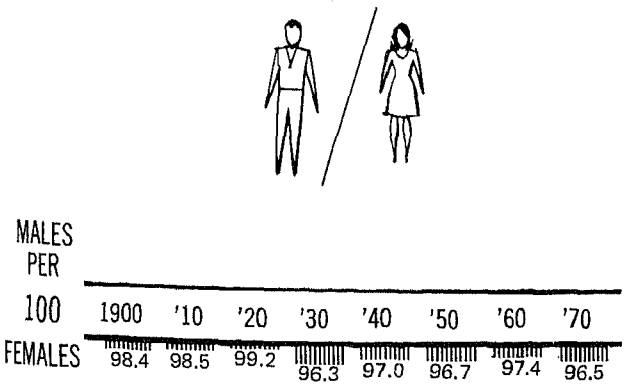

Marital Status by Sex: 1970

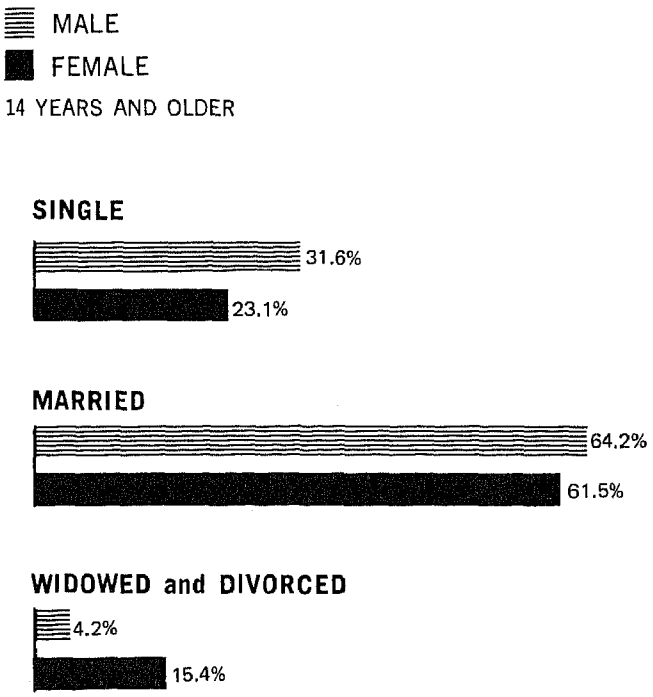

Table 16. Summary of General Characteristics: 1970

[For minimum base for derived figures (percent, median, etc.) and meaning of symbols, see text]

The State / Size of Place / Standard Metropolitan Statistical Areas / Urbanized Areas / Places of 2,500 or More / Counties	Population: All persons: Number	Population: All persons: Percent change 1960–70	Population: All persons: Percent Negro and other races	Population: All persons: Percent under 18 years	Population: All persons: Percent 18 to 64 years	Population: All persons: Percent 65 years and over	Population: All persons: Fertility ratio[1]	Population: Persons 14 years and over—Percent married: Male	Population: Persons 14 years and over—Percent married: Female	Population: Persons 18 years and over—Percent male	Households: Number	Households: Percent change 1960–70	Households: Persons per household	Population in group quarters: Number	Population in group quarters: Percent of total
The State	**2 590 516**	**8.7**	**30.7**	**36.9**	**55.8**	**7.4**	**372**	**64.2**	**61.5**	**48.1**	**734 373**	**21.7**	**3.39**	**104 410**	**4.0**
SIZE OF PLACE															
Urban	1 232 195	25.6	26.9	34.4	58.2	7.4	346	62.8	60.1	48.2	360 689	31.1	3.19	82 865	6.7
Urbanized areas	649 436	40.4	23.0	34.3	59.7	6.0	345	61.4	62.1	50.5	183 715	44.5	3.21	59 161	9.1
Central cities	241 695	5.3	35.0	28.8	62.6	8.6	291	50.5	51.5	50.9	69 051	7.4	2.94	38 396	15.9
Urban fringe	407 741	75.1	15.9	37.5	58.0	4.5	375	68.7	69.0	50.3	114 664	82.5	3.37	20 765	5.1
Other urban	582 759	12.3	31.2	34.6	56.5	8.9	348	64.5	58.0	45.7	176 974	19.6	3.16	23 704	4.1
Places of 10,000 or more	270 729	14.0	32.1	33.8	56.8	9.3	328	66.7	56.0	43.6	84 154	24.1	3.10	9 496	3.5
Places of 2,500 to 10,000	312 030	10.9	30.5	35.2	56.2	8.5	367	62.7	59.9	47.5	92 820	15.9	3.21	14 208	4.6
Rural	1 358 321	-3.1	34.2	39.1	53.5	7.4	396	65.5	62.8	48.0	373 684	13.7	3.58	21 545	1.6
Places of 1,000 to 2,500	129 954	-14.4	23.8	33.8	56.8	9.3	357	66.4	61.5	46.8	40 386	-6.1	3.14	3 013	2.3
Other rural	1 228 367	-1.7	35.3	39.7	53.2	7.2	400	65.4	63.0	48.1	333 298	16.7	3.63	18 532	1.5
STANDARD METROPOLITAN STATISTICAL AREAS															
Augusta, Ga.–S.C.	253 460	17.0	28.4	35.2	58.1	6.7	357	59.7	61.8	50.7	71 437	26.0	3.26	20 245	8.0
Charleston	303 849	19.4	31.7	38.5	56.3	5.2	400	62.2	63.7	50.9	82 643	29.1	3.44	19 894	6.5
Columbia	322 880	23.8	26.6	33.4	60.3	6.3	334	57.4	60.2	51.7	86 180	38.0	3.30	38 263	11.9
Greenville	299 502	17.1	15.3	34.0	58.5	7.5	332	67.9	63.7	47.5	91 465	27.4	3.16	10 535	3.5
URBANIZED AREAS															
Augusta, Ga.–S.C.	148 953	20.4	30.5	36.3	56.4	7.2	348	67.3	60.8	45.5	45 654	31.7	3.20	3 042	2.0
Charleston	228 399	42.6	25.5	36.6	58.3	5.1	388	62.7	65.0	51.7	63 740	47.8	3.29	18 883	8.3
Columbia	241 781	48.7	25.0	31.5	62.4	6.0	313	54.6	59.0	52.8	63 911	46.1	3.21	36 536	15.1
Greenville	157 073	23.8	18.5	34.5	58.0	7.5	331	69.9	61.7	45.6	49 425	34.8	3.10	3 682	2.3
PLACES OF 2,500 OR MORE															
Abbeville	5 515	1.5	36.2	34.4	54.0	11.6	402	66.9	56.3	43.7	1 782	8.3	3.06	63	1.1
Aiken	13 436	19.5	34.6	34.4	54.2	11.4	338	69.6	60.4	45.3	4 327	33.0	3.06	215	1.6
Aiken West (U)	2 689	3.3	3.2	38.4	56.9	4.6	298	74.2	68.1	46.0	808	13.0	3.32	3	0.1
Allendale	3 620	16.2	55.2	36.1	53.6	10.3	384	64.6	53.1	43.1	1 111	22.4	3.24	20	0.6
Anderson	27 556	-33.3	25.8	32.3	56.9	10.7	334	67.7	56.9	44.0	9 048	-25.8	2.97	724	2.6
Andrews	2 879	-3.9	42.7	40.5	51.7	7.7	385	64.7	56.3	44.3	818	7.6	3.52	–	–
Avondale-Moorland (U)	5 236	...	34.1	34.5	56.6	9.0	313	68.5	59.2	43.9	1 635	...	3.15	84	1.6
Bamberg	3 406	10.5	34.2	36.6	51.8	11.6	476	68.6	60.2	44.7	1 081	15.4	3.14	12	0.4
Barnwell	4 439	-2.8	34.2	36.9	54.3	8.9	332	69.5	58.8	44.6	1 345	5.2	3.25	66	1.5
Batesburg	4 036	6.0	37.5	36.3	52.9	10.8	416	67.7	59.6	44.9	1, 225	12.7	3.29	–	–
Beaufort	9 434	49.8	23.3	35.7	57.5	6.8	345	69.6	64.3	45.8	3 074	69.8	3.05	69	0.7
Belton	5 257	3.0	14.5	31.3	58.3	10.4	323	72.8	65.3	45.9	1 759	16.3	2.99	5	0.1
Bennettsville	7 468	7.3	43.8	36.4	54.2	9.4	394	69.1	57.5	43.5	2 330	14.2	3.19	28	0.4
Bereo (U)	7 186	...	1.3	36.9	58.0	5.1	312	77.2	72.6	47.4	2 081	...	3.40	114	1.6
Bishopville	3 404	-5.1	49.1	38.1	50.7	11.2	337	59.7	51.8	44.2	1 038	2.2	3.26	15	0.4
Camden	8 532	24.7	39.7	35.5	53.2	11.3	311	66.5	55.3	42.9	2 673	33.1	3.14	133	1.6
Capehart (U)	4 490	...	9.8	50.5	49.4	0.1	646	90.8	89.3	49.8	1 090	...	4.12	–	–
Cayce	9 967	17.0	12.5	37.2	57.7	5.1	381	73.6	67.7	46.9	2 977	32.3	3.34	24	0.2
Charleston	66 945	1.5	45.4	34.1	56.4	9.5	328	57.0	53.2	45.2	21 213	15.9	3.02	2 877	4.3
Charleston Base (U)	6 238	...	7.2	35.8	64.1	0.2	322	40.0	71.7	71.5	951	...	4.42	2 038	32.7
Charleston Yard (U)	13 565	...	8.9	1.8	98.1	0.1	314	47.7	64.4	98.9	104	...	3.54	13 197	97.3
Cheraw	5 627	8.8	38.5	36.8	54.0	9.2	362	68.9	59.3	44.6	1 749	16.4	3.22	–	–
Chester	7 045	2.0	43.2	35.6	52.9	11.4	373	65.4	52.5	42.6	2 187	4.7	3.20	39	0.6
Clemson	5 578	(NA)	15.6	31.4	62.4	6.2	336	65.7	71.7	52.0	1 835	(NA)	3.02	33	0.6
Clinton	8 138	2.5	26.2	33.6	57.9	8.5	344	60.7	56.5	46.5	2 380	11.1	3.08	811	10.0
Clover	3 506	0.2	16.9	35.6	53.7	10.8	389	68.6	59.7	43.8	1 091	11.9	3.21	–	–
Columbia	113 542	16.5	30.7	24.1	68.7	7.3	264	42.9	49.8	57.4	27 952	5.9	2.91	32 135	28.3
Conway	8 151	-4.8	35.9	38.1	54.8	7.1	375	67.5	59.1	44.1	2 405	4.3	3.37	36	0.4
Darlington	6 990	4.2	51.4	36.4	53.0	10.6	344	64.0	53.0	42.1	2 179	8.3	3.18	66	0.9
Denmark	3 571	10.9	61.1	40.7	50.3	9.0	456	61.9	55.8	45.9	1 041	21.9	3.43	2	0.1
Dillon	5 991	-2.9	33.1	37.0	53.1	9.9	379	67.2	57.5	43.5	1 836	6.4	3.24	43	0.7
Easley	11 175	34.9	14.6	33.8	57.3	8.9	330	72.0	64.2	45.8	3 642	49.9	3.03	134	1.2
East Gaffney (U)	3 750	-21.5	8.6	35.2	57.0	7.8	455	65.4	61.6	47.1	1 116	-13.8	3.35	10	0.3
Edgefield	2 750	-4.4	45.3	35.0	54.5	10.5	323	64.6	54.8	45.3	839	0.6	3.24	30	1.1
Florence	25 997	5.2	39.3	35.5	55.5	9.0	313	65.2	56.1	43.9	8 109	15.1	3.17	270	1.0
Forest Acres	6 808	77.2	0.7	30.2	64.5	5.3	206	68.7	62.8	46.3	2 355	116.9	2.87	38	0.6
Fort Mill	4 505	35.9	18.8	35.5	57.2	7.3	323	69.7	62.3	45.2	1 407	49.0	3.20	6	0.1
Fountain Inn	3 391	(NA)	29.7	35.9	53.4	10.7	410	70.0	59.0	44.2	1 038	(NA)	3.23	41	1.2
Gaffney	13 253	27.0	26.5	34.7	56.1	9.1	353	69.2	56.1	42.8	4 055	33.1	3.17	380	2.9
Gantt (U)	11 386	...	30.1	43.0	53.9	3.1	380	73.6	69.7	47.1	3 066	...	3.71	2	–
Georgetown	10 449	-14.8	43.2	37.1	54.1	8.8	354	64.0	56.2	44.2	3 126	-2.8	3.30	123	1.2
Goose Creek	3 656	...	0.8	46.7	52.5	0.8	491	77.8	82.3	49.1	947	...	3.86	–	–
Great Falls	2 727	-10.0	10.1	30.6	59.6	9.9	344	73.8	64.4	44.4	903	8.5	3.02	–	–
Greenville	61 208	-7.5	31.6	31.7	58.2	10.1	299	63.1	52.5	43.7	19 886	1.6	2.91	3 384	5.5
Greenwood	21 069	26.6	35.1	34.3	56.4	9.2	348	67.9	57.4	43.7	6 717	34.2	3.05	550	2.6
Greer	10 642	18.7	24.6	32.8	56.9	10.3	370	70.4	59.4	44.1	3 499	28.7	3.02	91	0.9
Hampton	2 845	(NA)	26.3	37.0	56.4	6.6	423	70.6	65.6	46.6	881	(NA)	3.23	3	0.1
Honahan (U)	8 376	...	0.8	39.1	58.2	2.6	357	74.1	73.1	48.2	2 460	...	3.40	19	0.2
Hartsville	8 017	25.4	29.7	33.4	57.2	9.5	276	67.9	52.9	41.7	2 468	41.4	3.16	216	2.7
Honea Path	3 707	7.4	14.6	31.5	58.5	10.0	287	72.2	65.7	46.2	1 259	17.2	2.94	–	–
Isle of Palms	2 657	(NA)	1.0	37.7	57.8	4.4	372	75.1	73.9	48.4	821	(NA)	3.23	7	0.3
Johnston	2 552	(NA)	47.6	37.8	52.9	9.3	464	65.9	58.0	44.6	765	(NA)	3.33	1	–
Kingstree	3 381	-12.1	45.8	33.5	54.8	11.7	363	70.5	53.5	41.2	1 106	-3.7	3.00	61	1.8
Lake City	6 247	3.1	50.9	39.4	52.5	8.1	382	65.8	56.0	43.6	1 841	13.1	3.39	–	–
Lancaster	9 186	14.8	40.2	36.8	54.8	8.4	392	67.3	57.9	44.0	2 745	20.4	3.31	101	1.1
Lancaster Mills (U)	2 558	-21.9	2.8	35.9	58.0	6.1	398	70.0	64.9	46.6	785	-2.5	3.26	–	–
Laurens	10 298	7.3	37.3	34.1	55.5	10.4	355	69.0	58.7	44.2	3 275	16.6	3.12	96	0.9
Liberty	2 860	7.6	12.8	31.5	59.6	8.9	291	73.5	64.6	45.8	970	22.5	2.95	–	–
McColl	2 524	(NA)	5.8	34.9	56.1	9.0	406	63.6	57.5	45.4	808	(NA)	3.12	7	0.3
Manning	4 025	2.8	45.9	39.5	51.9	8.6	403	65.7	55.7	44.1	1 167	12.9	3.44	14	0.3
Marion	7 435	3.6	44.1	36.5	53.5	10.1	370	66.2	56.8	43.3	2 286	13.4	3.22	83	1.1

[1]Children under 5 years per 1,000 women 15 to 49 years.

Table 16. Summary of General Characteristics: 1970—Continued

[For minimum base for derived figures (percent, median, etc.) and meaning of symbols, see text]

The State / Size of Place / Standard Metropolitan Statistical Areas / Urbanized Areas / Places of 2,500 or More / Counties	Population: All persons: Number	Population: All persons: Percent change 1960–70	Population: All persons: Percent Negro and other races	Population: All persons: Percent under 18 years	Population: All persons: Percent 18 to 64 years	Population: All persons: Percent 65 years and over	Population: All persons: Fertility ratio[1]	Population: Persons 14 years and over—Percent married: Male	Population: Persons 14 years and over—Percent married: Female	Population: Persons 18 years and over—Percent male	Households: Number	Households: Percent change 1960–70	Households: Persons per household	Population in group quarters: Number	Population in group quarters: Percent of total
PLACES OF 2,500 OR MORE—Continued															
Mauldin	3 797	(NA)	3.0	43.3	54.0	2.7	354	77.4	73.7	48.3	1 016	(NA)	3.74	–	–
Mount Pleasant	6 155	20.3	12.9	38.9	55.5	5.6	320	68.7	65.5	46.6	1 772	33.3	3.47	7	0.1
Mullins	6 006	-3.6	47.8	35.7	54.5	9.7	315	64.8	55.6	43.6	1 851	6.0	3.22	44	0.7
Myrtle Beach	8 536	9.0	10.8	31.8	59.0	9.2	271	70.9	63.6	45.4	3 000	22.3	2.83	35	0.4
Myrtle Beach Base (U)	3 864	...	10.6	40.2	59.6	0.2	519	50.7	85.2	65.5	767	...	4.11	710	18.4
Newberry	9 218	12.3	29.2	27.4	59.0	13.6	289	61.6	56.2	46.0	2 999	16.1	2.85	656	7.1
New Ellenton	2 546	(NA)	29.5	41.9	53.1	5.0	337	67.9	64.7	47.7	688	(NA)	3.64	43	1.7
North Augusta	12 883	24.5	8.8	36.4	57.6	6.0	341	73.7	67.2	46.6	4 009	36.6	3.20	60	0.5
Orangeburg	13 252	-4.3	41.5	30.2	60.8	9.1	258	56.4	48.5	44.2	3 793	1.3	3.02	1 801	13.6
Parris Island (U)	8 868	(NA)	17.9	19.3	80.6	0.1	339	15.1	50.6	91.0	333	(NA)	3.81	7 600	85.7
Pendleton	2 615	(NA)	34.0	35.0	56.4	8.6	356	72.2	62.5	45.5	816	(NA)	3.20	–	–
Pickens	2 954	(NA)	21.0	33.1	56.4	10.5	403	68.5	60.1	44.6	977	(NA)	2.98	42	1.4
Port Royal	2 865	(NA)	22.2	35.4	60.3	4.3	424	66.2	70.2	49.9	900	(NA)	3.06	111	3.9
Rock Hill	33 846	15.1	28.3	32.8	59.6	7.5	286	67.4	49.5	39.8	9 587	23.2	3.23	2 838	8.4
St. Andrews (U)	9 202	...	13.7	39.6	56.7	3.7	394	74.6	72.3	46.6	2 725	...	3.38	2	–
Saxon (U)	4 807	22.7	13.1	31.4	60.7	7.9	332	58.8	62.8	50.9	1 358	29.6	3.24	409	8.5
Seneca	6 027	15.3	25.4	34.5	56.4	9.1	348	70.4	61.0	45.0	2 017	24.6	2.99	2	–
Shannontown (U)	7 491	6.0	86.8	45.5	47.4	7.1	496	60.8	53.9	44.3	1 906	14.4	3.92	18	0.2
Shaw (U)	5 819	...	9.0	31.9	67.9	0.2	366	35.6	82.6	77.1	891	...	4.13	2 137	36.7
Simpsonville	3 308	(NA)	12.4	36.3	55.0	8.7	403	72.0	65.5	46.2	1 033	(NA)	3.20	–	–
Southern Shops (U)	2 864	...	7.9	32.1	59.9	8.0	368	74.5	68.9	47.0	933	...	3.05	17	0.6
Spartanburg	44 546	0.4	33.4	32.5	57.6	9.9	322	64.4	55.2	44.0	14 085	8.2	3.03	1 869	4.2
Springdale (U)	3 193	7.1	7.3	36.1	58.4	5.5	425	76.0	72.5	48.6	981	23.9	3.25	–	–
Springdale	2 638	(NA)	0.3	42.1	55.0	2.9	331	76.7	73.9	48.6	707	(NA)	3.73	–	–
Summerville	3 839	5.7	28.4	36.5	54.8	8.7	364	66.3	62.6	46.6	1 176	14.1	3.26	7	0.2
Sumter	24 435	6.0	34.7	37.2	54.7	8.1	365	67.0	59.2	44.5	7 520	14.2	3.20	398	1.6
Taylors (U)	6 831	(NA)	7.0	40.2	56.7	3.1	439	80.8	76.2	47.9	1 942	(NA)	3.51	8	0.1
Union	10 775	5.7	26.9	34.5	56.1	9.4	367	69.2	59.0	44.2	3 371	15.6	3.19	7	0.1
Wade-Hampton (U)	17 152	...	3.0	36.2	60.3	3.5	295	75.7	70.9	48.1	5 266	...	3.25	53	0.3
Walhalla	3 662	6.7	8.9	33.8	56.4	9.9	308	68.8	61.7	44.9	1 195	17.0	3.04	35	1.0
Walterboro	6 257	15.5	38.1	35.4	53.5	11.1	351	66.2	56.8	44.4	1 910	23.1	3.18	178	2.8
West Columbia	7 838	22.3	4.0	32.1	60.7	7.3	309	70.7	64.0	46.5	2 618	38.1	2.99	4	0.1
Westminster	2 521	(NA)	10.7	33.0	55.0	12.0	379	70.7	60.3	45.0	862	(NA)	2.92	–	–
Whitney (U)	2 891	15.5	0.4	33.7	58.7	7.6	316	72.6	70.1	46.7	926	25.8	3.12	5	0.2
Williamston	3 991	7.3	19.9	32.9	59.6	7.5	325	72.3	65.0	46.2	1 317	22.9	3.03	7	0.2
Williston	2 594	-4.7	31.4	37.5	54.0	8.4	316	65.7	58.9	44.8	793	5.2	3.25	17	0.7
Winnsboro	3 411	-2.0	53.2	37.3	51.8	10.8	386	63.6	57.4	44.4	1 027	10.2	3.32	–	–
Woodruff	4 576	24.4	20.3	33.7	57.0	9.2	374	70.6	62.5	45.1	1 447	31.4	3.15	16	0.3
York	5 081	6.8	34.8	37.4	51.7	10.9	389	63.6	52.6	43.7	1 496	17.0	3.33	102	2.0
COUNTIES															
Abbeville	21 112	-1.4	31.1	33.9	56.1	10.0	351	64.2	57.8	46.4	6 378	10.9	3.21	616	2.9
Aiken	91 023	12.3	24.1	38.2	54.8	6.9	376	69.7	65.2	47.2	26 973	24.6	3.35	605	0.7
Allendale	9 692	-14.7	60.1	38.2	52.1	9.7	421	62.2	54.0	44.7	2 740	-4.1	3.51	62	0.6
Anderson	105 474	7.1	18.2	33.9	57.4	8.7	346	71.2	64.8	46.7	33 277	19.5	3.14	974	0.9
Bamberg	15 950	-2.0	54.8	38.8	52.0	9.2	404	59.9	54.5	46.6	4 265	6.5	3.56	772	4.8
Barnwell	17 176	-2.7	41.3	39.3	51.4	9.3	392	64.4	59.0	46.3	4 870	7.7	3.48	209	1.2
Beaufort	51 136	15.7	33.8	36.5	59.1	4.5	446	45.9	65.3	59.9	11 973	33.4	3.47	9 557	18.7
Berkeley	56 199	47.1	30.5	45.7	50.3	4.1	473	66.6	68.3	47.7	14 540	67.5	3.83	474	0.8
Calhoun	10 780	-12.0	60.5	40.8	49.1	10.0	422	61.8	56.5	45.9	2 961	1.2	3.64	15	0.1
Charleston	247 650	14.5	32.0	36.9	57.6	5.5	383	61.4	62.7	51.5	68 103	23.1	3.35	19 420	7.8
Cherokee	36 791	4.5	19.4	35.6	55.6	8.8	381	68.3	61.0	45.9	10 881	17.1	3.34	474	1.3
Chester	29 811	-3.5	39.3	36.8	53.9	9.3	393	65.2	59.1	46.1	8 626	8.2	3.44	114	0.4
Chesterfield	33 667	-0.1	32.9	38.7	53.1	8.2	408	66.7	61.2	46.8	9 584	15.0	3.50	150	0.4
Clarendon	25 604	-13.2	62.1	44.4	47.7	7.9	455	59.6	53.4	46.0	6 401	3.4	3.98	153	0.6
Colleton	27 622	-0.7	47.2	39.5	51.1	9.3	420	63.4	59.5	47.2	7 776	9.8	3.53	191	0.7
Darlington	53 442	1.0	38.0	39.1	53.5	7.4	373	65.8	59.3	45.6	14 996	17.1	3.53	512	1.0
Dillon	28 838	-5.7	42.4	43.2	49.4	7.4	437	61.5	56.4	45.7	7 494	9.5	3.82	182	0.6
Dorchester	32 276	32.4	35.6	41.5	52.4	6.1	403	68.0	64.7	47.5	8 773	46.1	3.62	520	1.6
Edgefield	15 692	-0.3	51.7	40.3	51.1	8.6	420	62.6	58.3	47.1	4 214	9.7	3.70	90	0.6
Fairfield	19 999	-3.4	59.4	40.9	49.8	9.3	446	60.8	58.1	47.4	5 226	6.5	3.81	113	0.6
Florence	89 636	6.2	36.6	38.9	54.1	6.9	373	66.5	60.7	46.2	25 220	22.3	3.52	798	0.9
Georgetown	33 500	-3.7	48.5	42.9	50.2	6.9	421	62.4	58.4	46.7	8 762	10.5	3.81	160	0.5
Greenville	240 546	14.7	16.7	34.6	57.9	7.5	332	69.9	63.3	46.4	74 191	25.9	3.16	5 802	2.4
Greenwood	49 686	12.0	28.1	34.8	56.6	8.6	354	70.3	62.8	45.7	15 415	22.2	3.18	602	1.2
Hampton	15 878	-8.9	49.0	39.2	51.6	9.2	443	64.3	59.6	46.7	4 533	1213.9	3.50	34	0.2
Horry	69 992	2.6	25.0	38.1	54.8	7.1	369	65.8	63.7	47.9	20 041	20.7	3.44	981	1.4
Jasper	11 885	-2.9	57.1	41.6	49.9	8.5	437	61.5	58.5	47.1	3 282	11.0	3.62	10	0.1
Kershaw	34 727	3.4	32.0	38.5	53.6	7.8	369	67.0	61.8	47.0	9 990	19.7	3.46	177	0.5
Lancaster	43 328	10.1	24.8	37.5	55.2	7.3	391	70.5	64.8	46.8	12 609	24.3	3.42	220	0.5
Laurens	49 713	4.4	28.5	34.7	56.7	8.6	339	63.0	58.9	47.2	14 051	13.8	3.27	3 699	7.4
Lee	18 323	-16.1	59.9	44.3	47.6	8.0	424	59.1	55.5	46.7	4 622	-1.8	3.95	72	0.4
Lexington	89 012	46.6	12.5	37.2	56.7	6.0	381	71.4	68.1	48.1	26 258	62.3	3.36	780	0.9
McCormick	7 955	-7.8	60.4	42.1	48.4	9.5	450	61.1	55.1	46.3	2 042	2.7	3.78	246	3.1
Marion	30 270	-5.4	50.7	39.4	52.3	8.2	364	62.9	55.9	45.0	8 413	10.5	3.57	199	0.7
Marlboro	27 151	-4.8	43.8	40.7	51.1	8.2	443	63.6	57.1	45.7	7 450	7.9	3.62	166	0.6
Newberry	29 273	-0.5	33.1	32.5	56.1	11.4	349	65.3	60.4	47.1	8 884	8.8	3.21	715	2.4
Oconee	40 728	1.3	10.0	34.8	56.5	8.7	361	70.7	65.7	47.6	12 764	22.2	3.16	350	0.9
Orangeburg	69 789	1.8	55.0	39.4	52.3	8.3	382	61.5	56.4	46.2	18 848	14.7	3.58	2 328	3.3
Pickens	58 956	28.1	9.6	31.6	60.9	7.5	331	60.6	65.8	51.7	17 274	34.4	3.14	4 733	8.0
Richland	233 868	16.9	32.0	32.0	61.6	6.4	315	52.8	57.2	53.0	59 922	29.5	3.28	37 483	16.0
Saluda	14 528	-0.2	33.7	37.8	51.8	10.3	416	65.3	62.4	47.6	4 145	10.7	3.47	135	0.9
Spartanburg	173 724	10.8	21.1	34.2	57.5	8.4	351	69.0	63.4	46.6	53 172	22.8	3.21	3 207	1.8
Sumter	79 425	6.0	42.3	41.0	52.9	6.1	417	62.3	62.1	49.0	20 977	17.9	3.65	2 958	3.7
Union	29 230	-2.6	28.4	35.0	55.5	9.5	366	68.4	61.3	45.7	8 745	10.3	3.34	15	0.1
Williamsburg	34 243	-16.3	61.0	44.1	48.3	7.7	452	60.9	55.6	45.9	8 535	-1.3	4.00	103	0.3
York	85 216	8.2	24.9	36.1	56.5	7.4	339	68.1	57.7	44.2	24 177	21.5	3.39	3 234	3.8

[1]Children under 5 years per 1,000 women 15 to 49 years.

Table 17. Race by Sex: 1900 to 1970

[For meaning of symbols, see text]

The State Size of Place, 1970 Metropolitan and Nonmetropolitan Residence, 1970	Total	White	Negro and other races: Total	Negro	Other races: Total	Indian	Japanese	Chinese	Filipino	All other
SIZE OF PLACE										
Total										
1970	2 590 516	1 794 430	796 086	789 041	7 045	2 241	826	521	1 222	2 235
Urban	1 232 195	900 888	331 307	326 966	4 341	870	586	380	1 051	1 454
Urbanized areas	649 436	500 032	149 404	146 269	3 135	516	386	272	951	1 010
Central cities	241 695	157 134	84 561	83 394	1 167	175	163	189	82	558
Urban fringe	407 741	342 898	64 843	62 875	1 968	341	223	83	869	452
Other urban	582 759	400 856	181 903	180 697	1 206	354	200	108	100	444
Places of 10,000 or more	270 729	183 906	86 823	86 350	473	175	62	49	35	152
Places of 2,500 to 10,000	312 030	216 950	95 080	94 347	733	179	138	59	65	292
Rural	1 358 321	893 542	464 779	462 075	2 704	1 371	240	141	171	781
Places of 1,000 to 2,500	129 954	99 027	30 927	30 735	192	83	31	9	12	57
Other rural	1 228 367	794 515	433 852	431 340	2 512	1 288	209	132	159	724
1960	2 382 594	1 551 022	831 572	829 291	2 281	1 098	460	158	328	237
1950	2 117 027	1 293 405	823 622	822 077	1 545	554	34	101	(1)	856
1940	1 899 804	1 084 308	815 496	814 164	1 332	1 234	33	27	(1)	38
1930	1 738 765	944 049	794 716	793 681	1 035	959	15	41	18	2
1920	1 683 724	818 538	865 186	864 719	467	304	15	93	(1)	55
1910	1 515 400	679 161	836 239	835 843	396	331	8	57	–	–
1900	1 340 316	557 807	782 509	782 321	188	121	–	67	–	–
Male										
1970	1 272 087	891 573	380 514	376 912	3 602	1 159	229	287	748	1 179
Urban	604 857	448 514	156 343	154 003	2 340	481	173	213	654	819
Urbanized areas	328 591	255 988	72 603	70 850	1 753	294	123	156	606	574
Central cities	122 876	82 129	40 747	40 004	743	121	80	119	46	377
Urban fringe	205 715	173 859	31 856	30 846	1 010	173	43	37	560	197
Other urban	276 266	192 526	83 740	83 153	587	187	50	57	48	245
Places of 10,000 or more	124 300	84 950	39 350	39 143	207	77	20	23	19	68
Places of 2,500 to 10,000	151 966	107 576	44 390	44 010	380	110	30	34	29	177
Rural	667 230	443 059	224 171	222 909	1 262	678	56	74	94	360
Places of 1,000 to 2,500	62 666	48 301	14 365	14 277	88	39	12	4	6	27
Other rural	604 564	394 758	209 806	208 632	1 174	639	44	70	88	333
1960	1 175 818	775 754	400 064	398 931	1 133	560	136	91	215	131
1950	1 040 540	643 573	396 967	396 112	855	302	19	56	(1)	478
1940	935 239	540 597	394 642	393 958	684	616	23	17	(1)	28
1930	853 158	473 316	379 842	379 300	542	474	11	38	17	2
1920	838 293	415 823	422 470	422 185	285	145	11	76	(1)	53
1910	751 842	343 544	408 298	408 078	220	165	4	51	–	–
1900	664 895	281 147	383 748	383 626	122	57	–	65	–	–
Female										
1970	1 318 429	902 857	415 572	412 129	3 443	1 082	597	234	474	1 056
Urban	627 338	452 374	174 964	172 963	2 001	389	413	167	397	635
Urbanized areas	320 845	244 044	76 801	75 419	1 382	222	263	116	345	436
Central cities	118 819	75 005	43 814	43 390	424	54	83	70	36	181
Urban fringe	202 026	169 039	32 987	32 029	958	168	180	46	309	255
Other urban	306 493	208 330	98 163	97 544	619	167	150	51	52	199
Places of 10,000 or more	146 429	98 956	47 473	47 207	266	98	42	26	16	84
Places of 2,500 to 10,000	160 064	109 374	50 690	50 337	353	69	108	25	36	115
Rural	691 091	450 483	240 608	239 166	1 442	693	184	67	77	421
Places of 1,000 to 2,500	67 288	50 726	16 562	16 458	104	44	19	5	6	30
Other rural	623 803	399 757	224 046	222 708	1 338	649	165	62	71	391
1960	1 206 776	775 268	431 508	430 360	1 148	538	324	67	113	106
1950	1 076 487	649 832	426 655	425 965	690	252	15	45	(1)	378
1940	964 565	543 711	420 854	420 206	648	618	10	10	(1)	10
1930	885 607	470 733	414 874	414 381	493	485	4	3	1	–
1920	845 431	402 715	442 716	442 534	182	159	4	17	(1)	2
1910	763 558	335 617	427 941	427 765	176	166	4	6	–	–
1900	675 421	276 660	398 761	398 695	66	64	–	2	–	–
METROPOLITAN AND NONMETROPOLITAN RESIDENCE										
Total										
1970	2 590 516	1 794 430	796 086	789 041	7 045	2 241	826	521	1 222	2 235
Metropolitan	1 017 254	767 073	250 181	246 409	3 772	730	463	378	1 029	1 172
Urban	705 693	544 167	161 526	158 280	3 246	545	404	299	956	1 042
Central cities	241 695	157 134	84 561	83 394	1 167	175	163	189	82	558
Other urban	463 998	387 033	76 965	74 886	2 079	370	241	110	874	484
Rural	311 561	222 906	88 655	88 129	526	185	59	79	73	130
Nonmetropolitan	1 573 262	1 027 357	545 905	542 632	3 273	1 511	363	143	193	1 063
Urban	526 502	356 721	169 781	168 686	1 095	325	182	81	95	412
Rural	1 046 760	670 636	376 124	373 946	2 178	1 186	181	62	98	651
Male										
1970	1 272 087	891 573	380 514	376 912	3 602	1 159	229	287	748	1 179
Metropolitan	510 504	389 466	121 038	118 977	2 061	396	142	216	648	659
Urban	355 332	277 067	78 265	76 454	1 811	304	132	176	608	591
Central cities	122 876	82 129	40 747	40 004	743	121	80	119	46	377
Other urban	232 456	194 938	37 518	36 450	1 068	183	52	57	562	214
Rural	155 172	112 399	42 773	42 523	250	92	10	40	40	68
Nonmetropolitan	761 583	502 107	259 476	257 935	1 541	763	87	71	100	520
Urban	249 525	171 447	78 078	77 549	529	177	41	37	46	228
Rural	512 058	330 660	181 398	180 386	1 012	586	46	34	54	292
Female										
1970	1 318 429	902 857	415 572	412 129	3 443	1 082	597	234	474	1 056
Metropolitan	506 750	377 607	129 143	127 432	1 711	334	321	162	381	513
Urban	350 361	267 100	83 261	81 826	1 435	241	272	123	348	451
Central cities	118 819	75 005	43 814	43 390	424	54	83	70	36	181
Other urban	231 542	192 095	39 447	38 436	1 011	187	189	53	312	270
Rural	156 389	110 507	45 882	45 606	276	93	49	39	33	62
Nonmetropolitan	811 679	525 250	286 429	284 697	1 732	748	276	72	93	543
Urban	276 977	185 274	91 703	91 137	566	148	141	44	49	184
Rural	534 702	339 976	194 726	193 560	1 166	600	135	28	44	359

[1]Included with "All other," see text.

Table 18. Percent Distribution by Race and Sex: 1900 to 1970

[For minimum base for derived figures (percent, median, etc.) and meaning of symbols, see text]

The State Size of Place, 1970	Total	White	Negro and other races: Total	Negro	Other races: Total	Indian	Japanese	Chinese	Filipino	All other
PERCENT DISTRIBUTION										
Total										
1970	100.0	69.3	30.7	30.5	0.3	0.1	-	-	-	0.1
Urban	100.0	73.1	26.9	26.5	0.4	0.1	-	-	0.1	0.1
Urbanized areas	100.0	77.0	23.0	22.5	0.5	0.1	0.1	-	0.1	0.2
Central cities	100.0	65.0	35.0	34.5	0.5	0.1	0.1	0.1	-	0.2
Urban fringe	100.0	84.1	15.9	15.4	0.5	0.1	0.1	-	0.2	0.1
Other urban	100.0	68.8	31.2	31.0	0.2	0.1	-	-	-	0.1
Places of 10,000 or more	100.0	67.9	32.1	31.9	0.2	0.1	-	-	-	0.1
Places of 2,500 to 10,000	100.0	69.5	30.5	30.2	0.2	0.1	-	-	-	0.1
Rural	100.0	65.8	34.2	34.0	0.2	0.1	-	-	-	0.1
Places of 1,000 to 2,500	100.0	76.2	23.8	23.7	0.1	0.1	-	-	-	-
Other rural	100.0	64.7	35.3	35.1	0.2	0.1	-	-	-	0.1
1960	100.0	65.1	34.9	34.8	0.1	-	-	-	-	-
1950	100.0	61.1	38.9	38.8	0.1	-	-	-	(1)	-
1940	100.0	57.1	42.9	42.9	0.1	0.1	-	-	(1)	-
1930	100.0	54.3	45.7	45.6	0.1	0.1	-	-	-	-
1920	100.0	48.6	51.4	51.4	-	-	-	-	(1)	-
1910	100.0	44.8	55.2	55.2	-	-	-	-	-	-
1900	100.0	41.6	58.4	58.4	-	-	-	-	-	-
Male										
1970	100.0	70.1	29.9	29.6	0.3	0.1	-	-	0.1	0.1
Urban	100.0	74.2	25.8	25.5	0.4	0.1	-	-	0.1	0.1
Urbanized areas	100.0	77.9	22.1	21.6	0.5	0.1	-	-	0.2	0.2
Central cities	100.0	66.8	33.2	32.6	0.6	0.1	0.1	0.1	-	0.3
Urban fringe	100.0	84.5	15.5	15.0	0.5	0.1	-	-	0.3	0.1
Other urban	100.0	69.7	30.3	30.1	0.2	0.1	-	-	-	0.1
Places of 10,000 or more	100.0	68.3	31.7	31.5	0.2	0.1	-	-	-	0.1
Places of 2,500 to 10,000	100.0	70.8	29.2	29.0	0.3	0.1	-	-	-	0.1
Rural	100.0	66.4	33.6	33.4	0.2	0.1	-	-	-	0.1
Places of 1,000 to 2,500	100.0	77.1	22.9	22.8	0.1	0.1	-	-	-	-
Other rural	100.0	65.3	34.7	34.5	0.2	0.1	-	-	-	0.1
1960	100.0	66.0	34.0	33.9	0.1	-	-	-	-	-
1950	100.0	61.8	38.2	38.1	0.1	-	-	-	(1)	-
1940	100.0	57.8	42.2	42.1	0.1	0.1	-	-	(1)	-
1930	100.0	55.5	44.5	44.5	0.1	0.1	-	-	-	-
1920	100.0	49.6	50.4	50.4	-	-	-	-	(1)	-
1910	100.0	45.7	54.3	54.3	-	-	-	-	-	-
1900	100.0	42.3	57.7	57.7	-	-	-	-	-	-
Female										
1970	100.0	68.5	31.5	31.3	0.3	0.1	-	-	-	0.1
Urban	100.0	72.1	27.9	27.6	0.3	0.1	0.1	-	0.1	0.1
Urbanized areas	100.0	76.1	23.9	23.5	0.4	0.1	0.1	-	0.1	0.1
Central cities	100.0	63.1	36.9	36.5	0.4	-	0.1	0.1	-	0.2
Urban fringe	100.0	83.7	16.3	15.9	0.5	0.1	0.1	-	0.2	0.1
Other urban	100.0	68.0	32.0	31.8	0.2	0.1	-	-	-	0.1
Places of 10,000 or more	100.0	67.6	32.4	32.2	0.2	0.1	-	-	-	0.1
Places of 2,500 to 10,000	100.0	68.3	31.7	31.4	0.2	-	0.1	-	-	0.1
Rural	100.0	65.2	34.8	34.6	0.2	0.1	-	-	-	0.1
Places of 1,000 to 2,500	100.0	75.4	24.6	24.5	0.2	0.1	-	-	-	-
Other rural	100.0	64.1	35.9	35.7	0.2	0.1	-	-	-	0.1
1960	100.0	64.2	35.8	35.7	0.1	-	-	-	-	-
1950	100.0	60.4	39.6	39.6	0.1	-	-	-	(1)	-
1940	100.0	56.4	43.6	43.6	0.1	0.1	-	-	(1)	-
1930	100.0	53.2	46.8	46.8	0.1	0.1	-	-	-	-
1920	100.0	47.6	52.4	52.3	-	-	-	-	(1)	-
1910	100.0	44.0	56.0	56.0	-	-	-	-	-	-
1900	100.0	41.0	59.0	59.0	-	-	-	-	-	-
MALES PER 100 FEMALES										
1970	96.5	98.8	91.6	91.5	104.6	107.1	38.4	122.6	157.8	111.6
Urban	96.4	99.1	89.4	89.0	116.9	123.7	41.9	127.5	164.7	129.0
Urbanized areas	102.4	104.9	94.5	93.9	126.8	132.4	46.8	134.5	175.7	131.7
Central cities	103.4	109.5	93.0	92.2	175.2	224.1	96.4	170.0	127.8	208.3
Urban fringe	101.8	102.9	96.6	96.3	105.4	103.0	23.9	80.4	181.2	77.3
Other urban	90.1	92.4	85.3	85.2	94.8	112.0	33.3	111.8	92.3	123.1
Places of 10,000 or more	84.9	85.8	82.9	82.9	77.8	78.6	47.6	88.5	118.8	81.0
Places of 2,500 to 10,000	94.9	98.4	87.6	87.4	107.6	159.4	27.8	136.0	80.6	153.9
Rural	96.5	98.4	93.2	93.2	87.5	97.8	30.4	110.4	122.1	85.5
Places of 1,000 to 2,500	93.1	95.2	86.7	86.7	84.6	88.6	63.2	80.0	100.0	90.0
Other rural	96.9	98.7	93.6	93.7	87.7	98.5	26.7	112.9	123.9	85.2
1960	97.4	100.1	92.7	92.7	98.7	104.1	42.0	135.8	190.3	123.6
1950	96.7	99.0	93.0	93.0	123.9	119.8	126.7	124.4	(1)	126.5
1940	97.0	99.4	93.8	93.8	105.6	99.7	230.0	170.0	(1)	280.0
1930	96.3	100.5	91.6	91.5	109.9	97.7	...	...	...	-
1920	99.2	103.3	95.4	95.4	156.6	91.2	...	447.1	(1)	...
1910	98.5	102.4	95.4	95.4	125.0	99.4	...	850.0	-	-
1900	98.4	101.6	96.2	96.2	184.8	89.1	-	...	-	-

(1) Included with "All other," see text.

Table 19. Single Years of Age by Race and Sex: 1970

[For minimum base for derived figures (percent, median, etc.) and meaning of symbols, see text]

The State	All persons				Male				Female			
			Negro and other races				Negro and other races				Negro and other races	
	Total	White	Total	Negro	Total	White	Total	Negro	Total	White	Total	Negro
All ages	**2 590 516**	**1 794 430**	**796 086**	**789 041**	**1 272 087**	**891 573**	**380 514**	**376 912**	**1 318 429**	**902 857**	**415 572**	**412 129**
Under 1 year	48 675	31 229	17 446	17 286	24 684	16 019	8 665	8 590	23 991	15 210	8 781	8 696
1 year	46 650	29 794	16 856	16 703	23 575	15 183	8 392	8 315	23 075	14 611	8 464	8 388
2 years	45 084	27 999	17 085	16 941	22 924	14 344	8 580	8 501	22 160	13 655	8 505	8 440
3 years	46 548	29 051	17 497	17 363	23 483	14 864	8 619	8 558	23 065	14 187	8 878	8 805
4 years	48 807	29 980	18 827	18 697	24 591	15 128	9 463	9 398	24 216	14 852	9 364	9 299
5 years	52 027	32 329	19 698	19 582	26 358	16 526	9 832	9 774	25 669	15 803	9 866	9 808
6 years	54 745	34 061	20 684	20 568	27 656	17 344	10 312	10 260	27 089	16 717	10 372	10 308
7 years	54 061	33 895	20 166	20 054	27 657	17 467	10 190	10 132	26 404	16 428	9 976	9 922
8 years	53 868	33 831	20 037	19 923	27 395	17 361	10 034	9 977	26 473	16 470	10 003	9 946
9 years	54 541	34 183	20 358	20 227	27 885	17 615	10 270	10 202	26 656	16 568	10 088	10 025
10 years	58 049	35 858	22 191	22 077	29 571	18 476	11 095	11 040	28 478	17 382	11 096	11 037
11 years	54 774	33 924	20 850	20 734	27 753	17 417	10 336	10 273	27 021	16 507	10 514	10 461
12 years	56 624	35 043	21 581	21 467	28 875	17 957	10 918	10 866	27 749	17 086	10 663	10 601
13 years	56 364	34 646	21 718	21 606	28 489	17 738	10 751	10 692	27 875	16 908	10 967	10 914
14 years	56 892	34 561	22 331	22 231	28 754	17 573	11 181	11 133	28 138	16 988	11 150	11 098
15 years	56 978	34 895	22 083	21 979	28 909	17 861	11 048	10 990	28 069	17 034	11 035	10 989
16 years	55 178	33 679	21 499	21 402	28 113	17 341	10 772	10 727	27 065	16 338	10 727	10 675
17 years	55 298	34 565	20 733	20 603	28 563	18 212	10 351	10 262	26 735	16 353	10 382	10 341
18 years	56 275	36 808	19 467	19 307	29 805	19 844	9 961	9 865	26 470	16 964	9 506	9 442
19 years	57 152	38 957	18 195	17 967	31 683	22 235	9 448	9 290	25 469	16 722	8 747	8 677
20 years	54 627	38 337	16 290	16 052	29 189	21 216	7 973	7 807	25 438	17 121	8 317	8 245
21 years	49 684	35 674	14 010	13 781	26 036	19 341	6 695	6 535	23 648	16 333	7 315	7 246
22 years	49 974	36 669	13 305	13 061	26 356	19 803	6 553	6 390	23 618	16 866	6 752	6 671
23 years	47 038	35 490	11 548	11 333	24 058	18 327	5 731	5 606	22 980	17 163	5 817	5 727
24 years	36 879	26 748	10 131	9 986	18 795	13 894	4 901	4 827	18 084	12 854	5 230	5 159
25 years	37 338	27 273	10 065	9 899	18 876	13 960	4 916	4 826	18 462	13 313	5 149	5 073
26 years	36 323	27 461	8 862	8 734	18 251	13 936	4 315	4 253	18 072	13 525	4 547	4 481
27 years	36 644	27 994	8 650	8 507	18 471	14 222	4 249	4 178	18 173	13 772	4 401	4 329
28 years	33 015	24 998	8 017	7 880	16 517	12 634	3 883	3 817	16 498	12 364	4 134	4 063
29 years	31 584	23 955	7 629	7 492	15 655	12 080	3 575	3 507	15 929	11 875	4 054	3 985
30 years	32 066	23 791	8 275	8 102	15 949	12 093	3 856	3 758	16 117	11 698	4 419	4 344
31 years	28 361	21 513	6 848	6 715	13 922	10 777	3 145	3 084	14 439	10 736	3 703	3 631
32 years	28 448	21 455	6 993	6 887	13 764	10 540	3 224	3 173	14 684	10 915	3 769	3 714
33 years	27 939	21 262	6 677	6 552	13 524	10 501	3 023	2 975	14 415	10 761	3 654	3 577
34 years	28 527	21 368	7 159	7 019	13 769	10 546	3 223	3 169	14 758	10 822	3 936	3 850
35 years	29 338	22 157	7 181	7 073	14 200	10 970	3 230	3 182	15 138	11 187	3 951	3 891
36 years	28 373	21 233	7 140	7 020	13 652	10 458	3 194	3 146	14 721	10 775	3 946	3 874
37 years	28 848	21 587	7 261	7 143	13 713	10 486	3 227	3 179	15 135	11 101	4 034	3 964
38 years	27 147	20 592	6 555	6 460	12 906	10 098	2 808	2 775	14 241	10 494	3 747	3 685
39 years	27 814	20 771	7 043	6 954	13 395	10 304	3 091	3 059	14 419	10 467	3 952	3 895
40 years	29 928	21 933	7 995	7 876	14 391	10 902	3 489	3 438	15 537	11 031	4 506	4 438
41 years	28 268	21 282	6 986	6 891	13 563	10 520	3 043	3 011	14 705	10 762	3 943	3 880
42 years	29 129	21 655	7 474	7 403	13 988	10 693	3 295	3 260	15 141	10 962	4 179	4 143
43 years	28 272	21 211	7 061	6 999	13 549	10 435	3 114	3 085	14 723	10 776	3 947	3 914
44 years	28 883	21 310	7 573	7 518	13 714	10 373	3 341	3 313	15 169	10 937	4 232	4 205
45 years	30 215	22 669	7 546	7 488	14 508	11 014	3 494	3 470	15 707	11 655	4 052	4 018
46 years	28 753	21 866	6 887	6 833	13 740	10 692	3 048	3 028	15 013	11 174	3 839	3 805
47 years	29 249	21 678	7 571	7 514	13 955	10 488	3 467	3 441	15 294	11 190	4 104	4 073
48 years	29 422	22 420	7 002	6 959	14 274	10 948	3 326	3 309	15 148	11 472	3 676	3 650
49 years	28 526	21 040	7 486	7 432	13 628	10 284	3 344	3 319	14 898	10 756	4 142	4 113
50 years	31 482	22 620	8 862	8 821	15 317	11 199	4 118	4 103	16 165	11 421	4 744	4 718
51 years	26 652	19 774	6 878	6 852	12 748	9 598	3 150	3 137	13 904	10 176	3 728	3 715
52 years	24 750	18 325	6 425	6 398	12 032	8 992	3 040	3 030	12 718	9 333	3 385	3 368
53 years	24 618	18 453	6 165	6 135	11 859	8 992	2 867	2 856	12 759	9 461	3 298	3 279
54 years	23 452	17 544	5 908	5 878	11 106	8 423	2 683	2 668	12 346	9 121	3 225	3 210
55 years	24 227	17 895	6 332	6 310	11 478	8 500	2 978	2 965	12 749	9 395	3 354	3 345
56 years	22 632	16 866	5 766	5 744	10 864	8 182	2 682	2 674	11 768	8 684	3 084	3 070
57 years	22 984	17 222	5 762	5 732	10 694	8 106	2 588	2 574	12 290	9 116	3 174	3 158
58 years	22 100	16 235	5 865	5 836	10 387	7 664	2 723	2 711	11 713	8 571	3 142	3 125
59 years	22 145	15 465	6 680	6 662	10 209	7 200	3 009	2 997	11 936	8 265	3 671	3 665
60 years	22 568	16 528	6 040	6 005	10 336	7 592	2 744	2 732	12 232	8 936	3 296	3 273
61 years	19 507	14 759	4 748	4 716	8 823	6 764	2 059	2 047	10 684	7 995	2 689	2 669
62 years	18 602	13 640	4 962	4 922	8 277	6 179	2 098	2 073	10 325	7 461	2 864	2 849
63 years	17 099	12 714	4 385	4 363	7 560	5 652	1 908	1 900	9 539	7 062	2 477	2 463
64 years	17 536	12 594	4 942	4 914	7 675	5 580	2 095	2 085	9 861	7 014	2 847	2 829
65 years	16 838	11 619	5 219	5 186	7 416	5 166	2 250	2 233	9 422	6 453	2 969	2 953
66 years	15 499	11 265	4 234	4 207	6 576	4 810	1 766	1 753	8 923	6 455	2 468	2 454
67 years	14 898	10 625	4 273	4 259	6 317	4 545	1 772	1 765	8 581	6 080	2 501	2 494
68 years	12 519	8 927	3 592	3 575	5 178	3 760	1 418	1 415	7 341	5 167	2 174	2 160
69 years	14 503	9 622	4 881	4 864	5 914	3 923	1 991	1 984	8 589	5 699	2 890	2 880
70 years	12 742	8 814	3 928	3 909	5 177	3 627	1 550	1 543	7 565	5 187	2 378	2 366
71 years	10 391	7 928	2 463	2 446	4 133	3 186	947	942	6 258	4 742	1 516	1 504
72 years	9 900	7 322	2 578	2 571	4 103	3 002	1 101	1 095	5 797	4 320	1 477	1 476
73 years	9 089	6 652	2 437	2 428	3 666	2 616	1 050	1 044	5 423	4 036	1 387	1 384
74 years	8 845	6 401	2 444	2 427	3 513	2 494	1 019	1 013	5 332	3 907	1 425	1 414
75 years	8 140	5 891	2 249	2 240	3 209	2 306	903	898	4 931	3 585	1 346	1 342
76 years	7 377	5 484	1 893	1 876	2 800	2 075	725	719	4 577	3 409	1 168	1 157
77 years	6 857	5 126	1 731	1 717	2 682	1 934	748	740	4 175	3 192	983	977
78 years	5 979	4 471	1 508	1 498	2 244	1 648	596	592	3 735	2 823	912	906
79 years	5 392	4 019	1 373	1 367	1 919	1 374	545	542	3 473	2 645	828	825
80 years	5 180	3 730	1 450	1 440	1 838	1 268	570	568	3 342	2 462	880	872
81 years	4 306	3 295	1 011	1 002	1 488	1 094	394	390	2 818	2 201	617	612
82 years	3 329	2 492	837	830	1 111	798	313	309	2 218	1 694	524	521
83 years	3 387	2 432	955	949	1 210	820	390	388	2 177	1 612	565	561
84 years	2 839	2 029	810	804	896	605	291	289	1 943	1 424	519	515
85 to 89 years	8 435	6 072	2 363	2 331	2 754	1 931	823	799	5 681	4 141	1 540	1 532
90 to 94 years	2 599	1 782	817	765	799	490	309	270	1 800	1 292	508	495
95 to 99 years	715	398	317	314	214	103	111	110	501	295	206	204
100 years and over	1 201	720	481	468	534	335	199	194	667	385	282	274
Median age	24.8	27.1	19.9	19.9	23.6	25.5	19.0	19.0	26.4	28.7	21.3	21.2

Table 20. Age by Race and Sex: 1970

[For minimum base for derived figures (percent, median, etc.) and meaning of symbols, see text]

The State Size of Place	Total	Urban						Rural		
		Total	Urbanized areas			Other urban places of—		Total	Places of 1,000 to 2,500	Other rural
			Total	Central cities	Urban fringe	10,000 or more	2,500 to 10,000			
TOTAL POPULATION										
Both Sexes										
All ages	**2 590 516**	**1 232 195**	**649 436**	**241 695**	**407 741**	**270 729**	**312 030**	**1 358 321**	**129 954**	**1 228 367**
Under 1 year	48 675	22 587	12 128	3 721	8 407	4 755	5 704	26 088	2 261	23 827
1 year	46 650	21 441	11 255	3 424	7 831	4 732	5 454	25 209	2 208	23 001
2 years	45 084	20 338	10 644	3 152	7 492	4 479	5 215	24 746	2 155	22 591
3 years	46 548	20 795	11 039	3 300	7 739	4 442	5 314	25 753	2 103	23 650
4 years	48 807	21 617	11 476	3 360	8 116	4 600	5 541	27 190	2 233	24 957
5 years	52 027	23 037	12 278	3 606	8 672	4 821	5 938	28 990	2 350	26 640
6 years	54 745	23 919	12 784	3 683	9 101	5 003	6 132	30 826	2 473	28 353
7 years	54 061	23 926	12 777	3 729	9 048	4 913	6 236	30 135	2 486	27 649
8 years	53 868	24 034	12 863	3 814	9 049	5 044	6 127	29 834	2 419	27 415
9 years	54 541	24 192	13 084	3 924	9 160	5 043	6 065	30 349	2 432	27 917
10 years	58 049	25 808	13 703	4 146	9 557	5 505	6 600	32 241	2 630	29 611
11 years	54 774	24 318	12 820	3 966	8 854	5 244	6 254	30 456	2 408	28 048
12 years	56 624	24 816	12 989	4 061	8 928	5 346	6 481	31 808	2 515	29 293
13 years	56 364	24 623	12 821	4 072	8 749	5 471	6 331	31 741	2 631	29 110
14 years	56 892	24 814	12 683	4 228	8 455	5 566	6 565	32 078	2 565	29 513
15 years	56 978	24 608	12 527	4 217	8 310	5 745	6 336	32 370	2 780	29 590
16 years	55 178	23 789	12 018	4 073	7 945	5 430	6 341	31 389	2 652	28 737
17 years	55 298	25 379	12 627	5 056	7 571	5 490	7 262	29 919	2 647	27 272
18 years	56 275	28 221	14 730	8 041	6 689	6 220	7 271	28 054	2 488	25 566
19 years	57 152	32 510	18 883	11 921	6 962	5 985	7 642	24 642	2 311	22 331
20 years	54 627	31 431	18 817	10 371	8 446	5 751	6 863	23 196	2 396	20 800
21 years and over	1 467 299	715 992	374 490	141 830	232 660	161 144	180 358	751 307	78 811	672 496
Under 5 years	235 764	106 778	56 542	16 957	39 585	23 008	27 228	128 986	10 960	118 026
5 to 9 years	269 242	119 108	63 786	18 756	45 030	24 824	30 498	150 134	12 160	137 974
10 to 14 years	282 703	124 379	65 016	20 473	44 543	27 132	32 231	158 324	12 749	145 575
15 to 19 years	280 881	134 507	70 785	33 308	37 477	28 870	34 852	146 374	12 878	133 496
20 to 24 years	238 202	131 185	78 972	35 798	43 174	23 645	28 568	107 017	11 107	95 910
25 to 29 years	174 904	86 134	49 372	15 260	34 112	17 022	19 740	88 770	8 263	80 507
30 to 34 years	145 341	68 925	38 581	10 526	28 055	13 904	16 440	76 416	6 774	69 642
35 to 39 years	141 520	67 326	36 613	10 607	26 006	13 905	16 808	74 194	6 814	67 380
40 to 44 years	144 480	69 667	36 725	11 942	24 783	15 573	17 369	74 813	7 361	67 452
45 to 49 years	146 165	71 303	37 067	13 394	23 673	16 543	17 693	74 862	7 863	66 999
50 to 54 years	130 954	63 109	31 128	12 625	18 503	15 717	16 264	67 845	7 698	60 147
55 to 59 years	114 088	53 998	25 472	11 441	14 031	13 596	14 930	60 090	7 095	52 995
60 to 64 years	95 312	44 934	20 375	9 800	10 575	11 794	12 765	50 378	6 101	44 277
65 to 69 years	74 257	35 116	15 346	7 746	7 600	9 545	10 225	39 141	4 661	34 480
70 to 74 years	50 967	24 089	10 367	5 579	4 788	6 675	7 047	26 878	3 285	23 593
75 to 79 years	33 745	16 124	6 840	3 765	3 075	4 454	4 830	17 621	2 127	15 494
80 to 84 years	19 041	9 202	3 803	2 201	1 602	2 606	2 793	9 839	1 234	8 605
85 years and over	12 950	6 311	2 646	1 517	1 129	1 916	1 749	6 639	824	5 815
Under 18 years	955 163	424 041	222 516	69 532	152 984	91 629	109 896	531 122	43 948	487 174
62 years and over	244 197	115 925	50 344	26 280	24 064	31 780	33 801	128 272	15 540	112 732
65 years and over	190 960	90 842	39 002	20 808	18 194	25 196	26 644	100 118	12 131	87 987
Median age	24.8	25.0	24.3	24.4	24.3	27.3	25.7	24.5	28.1	24.1
Male										
All ages	**1 272 087**	**604 857**	**328 591**	**122 876**	**205 715**	**124 300**	**151 966**	**667 230**	**62 666**	**604 564**
Under 1 year	24 684	11 484	6 214	1 912	4 302	2 384	2 886	13 200	1 145	12 055
1 year	23 575	10 929	5 788	1 782	4 006	2 398	2 743	12 646	1 116	11 530
2 years	22 924	10 291	5 385	1 575	3 810	2 258	2 648	12 633	1 101	11 532
3 years	23 483	10 493	5 624	1 692	3 932	2 212	2 657	12 990	1 084	11 906
4 years	24 591	10 885	5 785	1 716	4 069	2 349	2 751	13 706	1 149	12 557
5 years	26 358	11 606	6 137	1 797	4 340	2 425	3 044	14 752	1 216	13 536
6 years	27 656	12 021	6 441	1 823	4 618	2 474	3 106	15 635	1 245	14 390
7 years	27 657	12 084	6 486	1 870	4 616	2 496	3 102	15 573	1 303	14 270
8 years	27 395	12 228	6 513	1 873	4 640	2 605	3 110	15 167	1 250	13 917
9 years	27 885	12 305	6 632	1 967	4 665	2 567	3 106	15 580	1 203	14 377
10 years	29 571	13 132	6 899	2 049	4 850	2 794	3 439	16 439	1 379	15 060
11 years	27 753	12 267	6 424	1 985	4 439	2 675	3 168	15 486	1 222	14 264
12 years	28 875	12 557	6 598	2 028	4 570	2 675	3 284	16 318	1 276	15 042
13 years	28 489	12 391	6 472	2 008	4 464	2 776	3 143	16 098	1 278	14 820
14 years	28 754	12 473	6 350	2 069	4 281	2 860	3 263	16 281	1 306	14 975
15 years	28 909	12 430	6 397	2 155	4 242	2 858	3 175	16 479	1 463	15 016
16 years	28 113	12 056	6 159	2 085	4 074	2 712	3 185	16 057	1 372	14 685
17 years	28 563	13 441	6 586	2 820	3 766	2 711	4 144	15 122	1 336	13 786
18 years	29 805	15 236	8 326	4 945	3 381	2 642	4 268	14 569	1 296	13 273
19 years	31 683	19 337	12 177	8 492	3 685	2 317	4 843	12 346	1 250	11 096
20 years	29 189	17 994	11 722	6 929	4 793	2 216	4 056	11 195	1 269	9 926
21 years and over	696 175	337 217	183 476	67 304	116 172	70 896	82 845	358 958	36 407	322 551
Under 5 years	119 257	54 082	28 796	8 677	20 119	11 601	13 685	65 175	5 595	59 580
5 to 9 years	136 951	60 244	32 209	9 330	22 879	12 567	15 468	76 707	6 217	70 490
10 to 14 years	143 442	62 820	32 743	10 139	22 604	13 780	16 297	80 622	6 461	74 161
15 to 19 years	147 073	72 500	39 645	20 497	19 148	13 240	19 615	74 573	6 717	67 856
20 to 24 years	124 434	72 326	46 594	22 562	24 032	10 008	15 724	52 108	5 863	46 245
25 to 29 years	87 770	43 795	25 502	8 127	17 375	8 466	9 827	43 975	4 126	39 849
30 to 34 years	70 928	33 621	19 202	5 093	14 109	6 559	7 860	37 307	3 313	33 994
35 to 39 years	67 866	32 228	17 968	4 901	13 067	6 308	7 952	35 638	3 214	32 424
40 to 44 years	69 205	32 957	17 781	5 481	12 300	7 118	8 058	36 248	3 436	32 812
45 to 49 years	70 105	33 454	17 724	6 002	11 722	7 527	8 203	36 651	3 711	32 940
50 to 54 years	63 062	29 963	15 174	5 839	9 335	7 303	7 486	33 099	3 532	29 567
55 to 59 years	53 632	24 610	11 777	5 007	6 770	6 100	6 733	29 022	3 237	25 785
60 to 64 years	42 671	19 312	9 074	4 075	4 999	4 906	5 332	23 359	2 621	20 738
65 to 69 years	31 401	13 758	6 126	2 863	3 263	3 591	4 041	17 643	1 902	15 741
70 to 74 years	20 592	8 996	3 961	2 018	1 943	2 417	2 618	11 596	1 290	10 306
75 to 79 years	12 854	5 524	2 336	1 230	1 106	1 513	1 675	7 330	751	6 579
80 to 84 years	6 543	2 802	1 152	612	540	761	889	3 741	406	3 335
85 years and over	4 301	1 865	827	423	404	535	503	2 436	274	2 162
Under 18 years	485 235	215 073	112 890	35 206	77 684	46 229	55 954	270 162	22 444	247 718
62 years and over	99 203	43 529	19 378	9 383	9 995	11 499	12 652	55 674	6 105	49 569
65 years and over	75 691	32 945	14 402	7 146	7 256	8 817	9 726	42 746	4 623	38 123
Median age	23.6	23.6	23.3	22.8	23.8	25.6	23.5	23.5	25.6	23.3

Table 20. Age by Race and Sex: 1970—Continued

[For minimum base for derived figures (percent, median, etc.) and meaning of symbols, see text]

The State Size of Place	Total	Urban						Rural		
		Total	Urbanized areas			Other urban places of—				
			Total	Central cities	Urban fringe	10,000 or more	2,500 to 10,000	Total	Places of 1,000 to 2,500	Other rural
TOTAL POPULATION—Continued										
Female										
All ages	**1 318 429**	**627 338**	**320 845**	**118 819**	**202 026**	**146 429**	**160 064**	**691 091**	**67 288**	**623 803**
Under 1 year	23 991	11 103	5 914	1 809	4 105	2 371	2 818	12 888	1 116	11 772
1 year	23 075	10 512	5 467	1 642	3 825	2 334	2 711	12 563	1 092	11 471
2 years	22 160	10 047	5 259	1 577	3 682	2 221	2 567	12 113	1 054	11 059
3 years	23 065	10 302	5 415	1 608	3 807	2 230	2 657	12 763	1 019	11 744
4 years	24 216	10 732	5 691	1 644	4 047	2 251	2 790	13 484	1 084	12 400
5 years	25 669	11 431	6 141	1 809	4 332	2 396	2 894	14 238	1 134	13 104
6 years	27 089	11 898	6 343	1 860	4 483	2 529	3 026	15 191	1 228	13 963
7 years	26 404	11 842	6 291	1 859	4 432	2 417	3 134	14 562	1 183	13 379
8 years	26 473	11 806	6 350	1 941	4 409	2 439	3 017	14 667	1 169	13 498
9 years	26 656	11 887	6 452	1 957	4 495	2 476	2 959	14 769	1 229	13 540
10 years	28 478	12 676	6 804	2 097	4 707	2 711	3 161	15 802	1 251	14 551
11 years	27 021	12 051	6 396	1 981	4 415	2 569	3 086	14 970	1 186	13 784
12 years	27 749	12 259	6 391	2 033	4 358	2 671	3 197	15 490	1 239	14 251
13 years	27 875	12 232	6 349	2 064	4 285	2 695	3 188	15 643	1 353	14 290
14 years	28 138	12 341	6 333	2 159	4 174	2 706	3 302	15 797	1 259	14 538
15 years	28 069	12 178	6 130	2 062	4 068	2 887	3 161	15 891	1 317	14 574
16 years	27 065	11 733	5 859	1 988	3 871	2 718	3 156	15 332	1 280	14 052
17 years	26 735	11 938	6 041	2 236	3 805	2 779	3 118	14 797	1 311	13 486
18 years	26 470	12 985	6 404	3 096	3 308	3 578	3 003	13 485	1 192	12 293
19 years	25 469	13 173	6 706	3 429	3 277	3 668	2 799	12 296	1 061	11 235
20 years	25 438	13 437	7 095	3 442	3 653	3 535	2 807	12 001	1 127	10 874
21 years and over	771 124	378 775	191 014	74 526	116 488	90 248	97 513	392 349	42 404	349 945
Under 5 years	116 507	52 696	27 746	8 280	19 466	11 407	13 543	63 811	5 365	58 446
5 to 9 years	132 291	58 864	31 577	9 426	22 151	12 257	15 030	73 427	5 943	67 484
10 to 14 years	139 261	61 559	32 273	10 334	21 939	13 352	15 934	77 702	6 288	71 414
15 to 19 years	133 808	62 007	31 140	12 811	18 329	15 630	15 237	71 801	6 161	65 640
20 to 24 years	113 768	58 859	32 378	13 236	19 142	13 637	12 844	54 909	5 244	49 665
25 to 29 years	87 134	42 339	23 870	7 133	16 737	8 556	9 913	44 795	4 137	40 658
30 to 34 years	74 413	35 304	19 379	5 433	13 946	7 345	8 580	39 109	3 461	35 648
35 to 39 years	73 654	35 098	18 645	5 706	12 939	7 597	8 856	38 556	3 600	34 956
40 to 44 years	75 275	36 710	18 944	6 461	12 483	8 455	9 311	38 565	3 925	34 640
45 to 49 years	76 060	37 849	19 343	7 392	11 951	9 016	9 490	38 211	4 152	34 059
50 to 54 years	67 892	33 146	15 954	6 786	9 168	8 414	8 778	34 746	4 166	30 580
55 to 59 years	60 456	29 388	13 695	6 434	7 261	7 496	8 197	31 068	3 858	27 210
60 to 64 years	52 641	25 622	11 301	5 725	5 576	6 888	7 433	27 019	3 480	23 539
65 to 69 years	42 856	21 358	9 220	4 883	4 337	5 954	6 184	21 498	2 759	18 739
70 to 74 years	30 375	15 093	6 406	3 561	2 845	4 258	4 429	15 282	1 995	13 287
75 to 79 years	20 891	10 600	4 504	2 535	1 969	2 941	3 155	10 291	1 376	8 915
80 to 84 years	12 498	6 400	2 651	1 589	1 062	1 845	1 904	6 098	828	5 270
85 years and over	8 649	4 446	1 819	1 094	725	1 381	1 246	4 203	550	3 653
Under 18 years	469 928	208 968	109 626	34 326	75 300	45 400	53 942	260 960	21 504	239 456
62 years and over	144 994	72 396	30 966	16 897	14 069	20 281	21 149	72 598	9 435	63 163
65 years and over	115 269	57 897	24 600	13 662	10 938	16 379	16 918	57 372	7 508	49 864
Median age	26.4	27.3	26.1	28.7	25.0	29.1	28.8	25.4	30.7	24.9
WHITE POPULATION										
Both Sexes										
All ages	**1 794 430**	**900 888**	**500 032**	**157 134**	**342 898**	**183 906**	**216 950**	**893 542**	**99 027**	**794 515**
Under 1 year	31 229	15 416	8 956	2 020	6 936	2 841	3 619	15 813	1 578	14 235
1 year	29 794	14 618	8 300	1 800	6 500	2 870	3 448	15 176	1 571	13 605
2 years	27 999	13 445	7 673	1 548	6 125	2 577	3 195	14 554	1 489	13 065
3 years	29 051	13 932	7 976	1 633	6 343	2 615	3 341	15 119	1 475	13 644
4 years	29 980	14 260	8 214	1 634	6 580	2 666	3 380	15 720	1 498	14 222
5 years	32 329	15 427	8 901	1 789	7 112	2 825	3 701	16 902	1 622	15 280
6 years	34 061	16 066	9 238	1 797	7 441	3 003	3 825	17 995	1 725	16 270
7 years	33 895	16 215	9 279	1 897	7 382	3 011	3 925	17 680	1 706	15 974
8 years	33 831	16 302	9 245	1 907	7 338	3 157	3 900	17 529	1 677	15 852
9 years	34 183	16 475	9 428	1 948	7 480	3 167	3 880	17 708	1 724	15 984
10 years	35 858	17 422	9 851	2 113	7 738	3 349	4 222	18 436	1 791	16 645
11 years	33 924	16 429	9 279	2 027	7 252	3 210	3 940	17 495	1 677	15 818
12 years	35 043	16 828	9 439	2 143	7 296	3 250	4 139	18 215	1 797	16 418
13 years	34 646	16 558	9 211	2 102	7 109	3 383	3 964	18 088	1 839	16 249
14 years	34 561	16 610	9 063	2 268	6 795	3 388	4 159	17 951	1 719	16 232
15 years	34 895	16 496	8 925	2 268	6 657	3 611	3 960	18 399	1 904	16 495
16 years	33 679	15 990	8 596	2 255	6 341	3 399	3 995	17 689	1 853	15 836
17 years	34 565	17 585	9 245	3 158	6 087	3 487	4 853	16 980	1 865	15 115
18 years	36 808	20 177	11 193	5 885	5 308	3 971	5 013	16 631	1 820	14 811
19 years	38 957	24 008	14 687	9 116	5 571	3 855	5 466	14 949	1 703	13 246
20 years	38 337	23 669	14 991	7 972	7 019	3 756	4 922	14 668	1 845	12 823
21 years and over	1 086 805	546 960	298 342	97 854	200 488	116 515	132 103	539 845	63 149	476 696
Under 5 years	148 053	71 671	41 119	8 635	32 484	13 569	16 983	76 382	7 611	68 771
5 to 9 years	168 299	80 485	46 091	9 338	36 753	15 163	19 231	87 814	8 454	79 360
10 to 14 years	174 032	83 847	46 843	10 653	36 190	16 580	20 424	90 185	8 823	81 362
15 to 19 years	178 904	94 256	52 646	22 682	29 964	18 323	23 287	84 648	9 145	75 503
20 to 24 years	172 918	101 229	64 389	27 049	37 340	16 053	20 787	71 689	8 647	63 042
25 to 29 years	131 681	66 192	39 694	9 981	29 713	11 921	14 577	65 489	6 564	58 925
30 to 34 years	109 389	52 740	30 726	6 480	24 246	9 752	12 262	56 649	5 483	51 166
35 to 39 years	106 340	51 514	28 994	6 517	22 477	9 983	12 537	54 826	5 531	49 295
40 to 44 years	107 391	53 343	29 212	7 666	21 546	11 296	12 835	54 048	5 980	48 068
45 to 49 years	109 673	55 286	29 786	9 127	20 659	12 321	13 179	54 387	6 447	47 940
50 to 54 years	96 716	48 050	24 649	8 672	15 977	11 543	11 858	48 666	6 276	42 390
55 to 59 years	83 683	40 676	19 777	7 915	11 862	10 055	10 844	43 007	5 714	37 293
60 to 64 years	70 235	34 020	15 986	7 045	8 941	8 780	9 254	36 215	4 897	31 318
65 to 69 years	52 058	25 386	11 504	5 334	6 170	6 769	7 113	26 672	3 574	23 098
70 to 74 years	37 117	18 186	8 139	4 201	3 938	4 982	5 065	18 931	2 582	16 349
75 to 79 years	24 991	12 421	5 503	2 966	2 537	3 388	3 530	12 570	1 694	10 876
80 to 84 years	13 978	7 009	3 011	1 744	1 267	2 010	1 988	6 969	987	5 982
85 years and over	8 972	4 577	1 963	1 129	834	1 418	1 196	4 395	618	3 777
Under 18 years	593 523	286 074	160 819	36 307	124 512	55 809	69 446	307 449	30 510	276 939
62 years and over	176 064	86 445	38 966	19 306	19 660	23 421	24 058	89 619	12 168	77 451
65 years and over	137 116	67 579	30 120	15 374	14 746	18 567	18 892	69 537	9 455	60 082
Median age	27.1	26.4	24.9	25.1	24.8	30.2	27.7	27.8	30.2	27.5

Table 20. **Age by Race and Sex: 1970**—Continued

[For minimum base for derived figures (percent, median, etc.) and meaning of symbols, see text]

The State Size of Place	Total	Urban						Rural		
			Urbanized areas			Other urban places of—				
		Total	Total	Central cities	Urban fringe	10,000 or more	2,500 to 10,000	Total	Places of 1,000 to 2,500	Other rural
WHITE POPULATION—Continued										
Male										
All ages	**891 573**	**448 514**	**255 988**	**82 129**	**173 859**	**84 950**	**107 576**	**443 059**	**48 301**	**394 758**
Under 1 year	16 019	7 926	4 640	1 049	3 591	1 448	1 838	8 093	809	7 284
1 year	15 183	7 514	4 265	947	3 318	1 481	1 768	7 669	799	6 870
2 years	14 344	6 861	3 891	762	3 129	1 336	1 634	7 483	768	6 715
3 years	14 864	7 166	4 104	860	3 244	1 343	1 719	7 698	755	6 943
4 years	15 128	7 213	4 155	856	3 299	1 390	1 668	7 915	790	7 125
5 years	16 526	7 817	4 451	899	3 552	1 461	1 905	8 709	839	7 870
6 years	17 344	8 165	4 678	897	3 781	1 530	1 957	9 179	881	8 298
7 years	17 467	8 232	4 770	992	3 778	1 526	1 936	9 235	899	8 336
8 years	17 361	8 418	4 735	959	3 776	1 670	2 013	8 943	896	8 047
9 years	17 615	8 459	4 810	980	3 830	1 641	2 008	9 156	866	8 290
10 years	18 476	8 944	5 015	1 069	3 946	1 729	2 200	9 532	963	8 569
11 years	17 417	8 391	4 659	1 005	3 654	1 680	2 052	9 026	870	8 156
12 years	17 957	8 536	4 817	1 061	3 756	1 621	2 098	9 421	912	8 509
13 years	17 738	8 383	4 688	1 048	3 640	1 734	1 961	9 355	916	8 439
14 years	17 573	8 425	4 574	1 111	3 463	1 745	2 106	9 148	881	8 267
15 years	17 861	8 368	4 545	1 165	3 380	1 825	1 998	9 493	1 026	8 467
16 years	17 341	8 163	4 416	1 153	3 263	1 708	2 039	9 178	960	8 218
17 years	18 212	9 529	4 886	1 865	3 021	1 714	2 929	8 683	942	7 741
18 years	19 844	11 175	6 508	3 825	2 683	1 615	3 052	8 669	954	7 715
19 years	22 235	14 645	9 684	6 743	2 941	1 359	3 602	7 590	948	6 642
20 years	21 216	13 975	9 546	5 499	4 047	1 361	3 068	7 241	1 006	6 235
21 years and over	523 852	262 209	148 151	47 384	100 767	52 033	62 025	261 643	29 621	232 022
Under 5 years	75 538	36 680	21 055	4 474	16 581	6 998	8 627	38 858	3 921	34 937
5 to 9 years	86 313	41 091	23 444	4 727	18 717	7 828	9 819	45 222	4 381	40 841
10 to 14 years	89 161	42 679	23 753	5 294	18 459	8 509	10 417	46 482	4 542	41 940
15 to 19 years	95 493	51 880	30 039	14 751	15 288	8 221	13 620	43 613	4 830	38 783
20 to 24 years	92 581	57 331	38 676	17 694	20 982	6 771	11 884	35 250	4 671	30 579
25 to 29 years	66 832	34 147	20 699	5 454	15 245	6 031	7 417	32 685	3 326	29 359
30 to 34 years	54 457	26 279	15 578	3 283	12 295	4 709	5 992	28 178	2 747	25 431
35 to 39 years	52 316	25 287	14 511	3 119	11 392	4 682	6 094	27 029	2 648	24 381
40 to 44 years	52 923	25 963	14 458	3 648	10 810	5 361	6 144	26 960	2 849	24 111
45 to 49 years	53 426	26 329	14 375	4 113	10 262	5 705	6 249	27 097	3 094	24 003
50 to 54 years	47 204	23 212	12 196	4 121	8 075	5 444	5 572	23 992	2 918	21 074
55 to 59 years	39 652	18 687	9 181	3 440	5 741	4 546	4 960	20 965	2 633	18 332
60 to 64 years	31 767	14 762	7 108	2 905	4 203	3 719	3 935	17 005	2 161	14 844
65 to 69 years	22 204	10 001	4 600	1 962	2 638	2 553	2 848	12 203	1 472	10 731
70 to 74 years	14 925	6 743	3 055	1 470	1 585	1 819	1 869	8 182	1 004	7 178
75 to 79 years	9 337	4 152	1 824	938	886	1 115	1 213	5 185	583	4 602
80 to 84 years	4 585	2 014	871	459	412	554	589	2 571	317	2 254
85 years and over	2 859	1 277	565	277	288	385	327	1 582	204	1 378
Under 18 years	304 426	146 510	82 099	18 678	63 421	28 582	35 829	157 916	15 772	142 144
62 years and over	71 321	32 209	14 765	6 685	8 080	8 443	9 001	39 112	4 790	34 322
65 years and over	53 910	24 187	10 915	5 106	5 809	6 426	6 846	29 723	3 580	26 143
Median age	25.5	24.5	23.8	23.3	24.3	28.4	24.8	26.9	27.7	26.8
Female										
All ages	**902 857**	**452 374**	**244 044**	**75 005**	**169 039**	**98 956**	**109 374**	**450 483**	**50 726**	**399 757**
Under 1 year	15 210	7 490	4 316	971	3 345	1 393	1 781	7 720	769	6 951
1 year	14 611	7 104	4 035	853	3 182	1 389	1 680	7 507	772	6 735
2 years	13 655	6 584	3 782	786	2 996	1 241	1 561	7 071	721	6 350
3 years	14 187	6 766	3 872	773	3 099	1 272	1 622	7 421	720	6 701
4 years	14 852	7 047	4 059	778	3 281	1 276	1 712	7 805	708	7 097
5 years	15 803	7 610	4 450	890	3 560	1 364	1 796	8 193	783	7 410
6 years	16 717	7 901	4 560	900	3 660	1 473	1 868	8 816	844	7 972
7 years	16 428	7 983	4 509	905	3 604	1 485	1 989	8 445	807	7 638
8 years	16 470	7 884	4 510	948	3 562	1 487	1 887	8 586	781	7 805
9 years	16 568	8 016	4 618	968	3 650	1 526	1 872	8 552	858	7 694
10 years	17 382	8 478	4 836	1 044	3 792	1 620	2 022	8 904	828	8 076
11 years	16 507	8 038	4 620	1 022	3 598	1 530	1 888	8 469	807	7 662
12 years	17 086	8 292	4 622	1 082	3 540	1 629	2 041	8 794	885	7 909
13 years	16 908	8 175	4 523	1 054	3 469	1 649	2 003	8 733	923	7 810
14 years	16 988	8 185	4 489	1 157	3 332	1 643	2 053	8 803	838	7 965
15 years	17 034	8 128	4 380	1 103	3 277	1 786	1 962	8 906	878	8 028
16 years	16 338	7 827	4 180	1 102	3 078	1 691	1 956	8 511	893	7 618
17 years	16 353	8 056	4 359	1 293	3 066	1 773	1 924	8 297	923	7 374
18 years	16 964	9 002	4 685	2 060	2 625	2 356	1 961	7 962	866	7 096
19 years	16 722	9 363	5 003	2 373	2 630	2 496	1 864	7 359	755	6 604
20 years	17 121	9 694	5 445	2 473	2 972	2 395	1 854	7 427	839	6 588
21 years and over	562 953	284 751	150 191	50 470	99 721	64 482	70 078	278 202	33 528	244 674
Under 5 years	72 515	34 991	20 064	4 161	15 903	6 571	8 356	37 524	3 690	33 834
5 to 9 years	81 986	39 394	22 647	4 611	18 036	7 335	9 412	42 592	4 073	38 519
10 to 14 years	84 871	41 168	23 090	5 359	17 731	8 071	10 007	43 703	4 281	39 422
15 to 19 years	83 411	42 376	22 607	7 931	14 676	10 102	9 667	41 035	4 315	36 720
20 to 24 years	80 337	43 898	25 713	9 355	16 358	9 282	8 903	36 439	3 976	32 463
25 to 29 years	64 849	32 045	18 995	4 527	14 468	5 890	7 160	32 804	3 238	29 566
30 to 34 years	54 932	26 461	15 148	3 197	11 951	5 043	6 270	28 471	2 736	25 735
35 to 39 years	54 024	26 227	14 483	3 398	11 085	5 301	6 443	27 797	2 883	24 914
40 to 44 years	54 468	27 380	14 754	4 018	10 736	5 935	6 691	27 088	3 131	23 957
45 to 49 years	56 247	28 957	15 411	5 014	10 397	6 616	6 930	27 290	3 353	23 937
50 to 54 years	49 512	24 838	12 453	4 551	7 902	6 099	6 286	24 674	3 358	21 316
55 to 59 years	44 031	21 989	10 596	4 475	6 121	5 509	5 884	22 042	3 081	18 961
60 to 64 years	38 468	19 258	8 878	4 140	4 738	5 061	5 319	19 210	2 736	16 474
65 to 69 years	29 854	15 385	6 904	3 372	3 532	4 216	4 265	14 469	2 102	12 367
70 to 74 years	22 192	11 443	5 084	2 731	2 353	3 163	3 196	10 749	1 578	9 171
75 to 79 years	15 654	8 269	3 679	2 028	1 651	2 273	2 317	7 385	1 111	6 274
80 to 84 years	9 393	4 995	2 140	1 285	855	1 456	1 399	4 398	670	3 728
85 years and over	6 113	3 300	1 398	852	546	1 033	869	2 813	414	2 399
Under 18 years	289 097	139 564	78 720	17 629	61 091	27 227	33 617	149 533	14 738	134 795
62 years and over	104 743	54 236	24 201	12 621	11 580	14 978	15 057	50 507	7 378	43 129
65 years and over	83 206	43 392	19 205	10 268	8 937	12 141	12 046	39 814	5 875	33 939
Median age	28.7	28.8	27.1	32.4	25.6	32.2	30.9	28.7	33.3	28.2

Table 20. Age by Race and Sex: 1970—Continued

[For minimum base for derived figures (percent, median, etc.) and meaning of symbols, see text]

The State Size of Place	Total	Urban						Rural		
		Total	Urbanized areas			Other urban places of—		Total	Places of 1,000 to 2,500	Other rural
			Total	Central cities	Urban fringe	10,000 or more	2,500 to 10,000			
NEGRO AND OTHER RACES										
Both Sexes										
All ages	**796 086**	**331 307**	**149 404**	**84 561**	**64 843**	**86 823**	**95 080**	**464 779**	**30 927**	**433 852**
Under 1 year	17 446	7 171	3 172	1 701	1 471	1 914	2 085	10 275	683	9 592
1 year	16 856	6 823	2 955	1 624	1 331	1 862	2 006	10 033	637	9 396
2 years	17 085	6 893	2 971	1 604	1 367	1 902	2 020	10 192	666	9 526
3 years	17 497	6 863	3 063	1 667	1 396	1 827	1 973	10 634	628	10 006
4 years	18 827	7 357	3 262	1 726	1 536	1 934	2 161	11 470	735	10 735
5 years	19 698	7 610	3 377	1 817	1 560	1 996	2 237	12 088	728	11 360
6 years	20 684	7 853	3 546	1 886	1 660	2 000	2 307	12 831	748	12 083
7 years	20 166	7 711	3 498	1 832	1 666	1 902	2 311	12 455	780	11 675
8 years	20 037	7 732	3 618	1 907	1 711	1 887	2 227	12 305	742	11 563
9 years	20 358	7 717	3 656	1 976	1 680	1 876	2 185	12 641	708	11 933
10 years	22 191	8 386	3 852	2 033	1 819	2 156	2 378	13 805	839	12 966
11 years	20 850	7 889	3 541	1 939	1 602	2 034	2 314	12 961	731	12 230
12 years	21 581	7 988	3 550	1 918	1 632	2 096	2 342	13 593	718	12 875
13 years	21 718	8 065	3 610	1 970	1 640	2 088	2 367	13 653	792	12 861
14 years	22 331	8 204	3 620	1 960	1 660	2 178	2 406	14 127	846	13 281
15 years	22 083	8 112	3 602	1 949	1 653	2 134	2 376	13 971	876	13 095
16 years	21 499	7 799	3 422	1 818	1 604	2 031	2 346	13 700	799	12 901
17 years	20 733	7 794	3 382	1 898	1 484	2 003	2 409	12 939	782	12 157
18 years	19 467	8 044	3 537	2 156	1 381	2 249	2 258	11 423	668	10 755
19 years	18 195	8 502	4 196	2 805	1 391	2 130	2 176	9 693	608	9 085
20 years	16 290	7 762	3 826	2 399	1 427	1 995	1 941	8 528	551	7 977
21 years and over	380 494	169 032	76 148	43 976	32 172	44 629	48 255	211 462	15 662	195 800
Under 5 years	87 711	35 107	15 423	8 322	7 101	9 439	10 245	52 604	3 349	49 255
5 to 9 years	100 943	38 623	17 695	9 418	8 277	9 661	11 267	62 320	3 706	58 614
10 to 14 years	108 671	40 532	18 173	9 820	8 353	10 552	11 807	68 139	3 926	64 213
15 to 19 years	101 977	40 251	18 139	10 626	7 513	10 547	11 565	61 726	3 733	57 993
20 to 24 years	65 284	29 956	14 583	8 749	5 834	7 592	7 781	35 328	2 460	32 868
25 to 29 years	43 223	19 942	9 678	5 279	4 399	5 101	5 163	23 281	1 699	21 582
30 to 34 years	35 952	16 185	7 855	4 046	3 809	4 152	4 178	19 767	1 291	18 476
35 to 39 years	35 180	15 812	7 619	4 090	3 529	3 922	4 271	19 368	1 283	18 085
40 to 44 years	37 089	16 324	7 513	4 276	3 237	4 277	4 534	20 765	1 381	19 384
45 to 49 years	36 492	16 017	7 281	4 267	3 014	4 222	4 514	20 475	1 416	19 059
50 to 54 years	34 238	15 059	6 479	3 953	2 526	4 174	4 406	19 179	1 422	17 757
55 to 59 years	30 405	13 322	5 695	3 526	2 169	3 541	4 086	17 083	1 381	15 702
60 to 64 years	25 077	10 914	4 389	2 755	1 634	3 014	3 511	14 163	1 204	12 959
65 to 69 years	22 199	9 730	3 842	2 412	1 430	2 776	3 112	12 469	1 087	11 382
70 to 74 years	13 850	5 903	2 228	1 378	850	1 693	1 982	7 947	703	7 244
75 to 79 years	8 754	3 703	1 337	799	538	1 066	1 300	5 051	433	4 618
80 to 84 years	5 063	2 193	792	457	335	596	805	2 870	247	2 623
85 years and over	3 978	1 734	683	388	295	498	553	2 244	206	2 038
Under 18 years	361 640	137 967	61 697	33 225	28 472	35 820	40 450	223 673	13 438	210 235
62 years and over	68 133	29 480	11 378	6 974	4 404	8 359	9 743	38 653	3 372	35 281
65 years and over	53 844	23 263	8 882	5 434	3 448	6 629	7 752	30 581	2 676	27 905
Median age	19.9	21.9	21.8	22.3	21.0	22.1	21.7	19.0	21.5	18.9
Male										
All ages	**380 514**	**156 343**	**72 603**	**40 747**	**31 856**	**39 350**	**44 390**	**224 171**	**14 365**	**209 806**
Under 1 year	8 665	3 558	1 574	863	711	936	1 048	5 107	336	4 771
1 year	8 392	3 415	1 523	835	688	917	975	4 977	317	4 660
2 years	8 580	3 430	1 494	813	681	922	1 014	5 150	333	4 817
3 years	8 619	3 327	1 520	832	688	869	938	5 292	329	4 963
4 years	9 463	3 672	1 630	860	770	959	1 083	5 791	359	5 432
5 years	9 832	3 789	1 686	898	788	964	1 139	6 043	377	5 666
6 years	10 312	3 856	1 763	926	837	944	1 149	6 456	364	6 092
7 years	10 190	3 852	1 716	878	838	970	1 166	6 338	404	5 934
8 years	10 034	3 810	1 778	914	864	935	1 097	6 224	354	5 870
9 years	10 270	3 846	1 822	987	835	926	1 098	6 424	337	6 087
10 years	11 095	4 188	1 884	980	904	1 065	1 239	6 907	416	6 491
11 years	10 336	3 876	1 765	980	785	995	1 116	6 460	352	6 108
12 years	10 918	4 021	1 781	967	814	1 054	1 186	6 897	364	6 533
13 years	10 751	4 008	1 784	960	824	1 042	1 182	6 743	362	6 381
14 years	11 181	4 048	1 776	958	818	1 115	1 157	7 133	425	6 708
15 years	11 048	4 062	1 852	990	862	1 033	1 177	6 986	437	6 549
16 years	10 772	3 893	1 743	932	811	1 004	1 146	6 879	412	6 467
17 years	10 351	3 912	1 700	955	745	997	1 215	6 439	394	6 045
18 years	9 961	4 061	1 818	1 120	698	1 027	1 216	5 900	342	5 558
19 years	9 448	4 692	2 493	1 749	744	958	1 241	4 756	302	4 454
20 years	7 973	4 019	2 176	1 430	746	855	988	3 954	263	3 691
21 years and over	172 323	75 008	35 325	19 920	15 405	18 863	20 820	97 315	6 786	90 529
Under 5 years	43 719	17 402	7 741	4 203	3 538	4 603	5 058	26 317	1 674	24 643
5 to 9 years	50 638	19 153	8 765	4 603	4 162	4 739	5 649	31 485	1 836	29 649
10 to 14 years	54 281	20 141	8 990	4 845	4 145	5 271	5 880	34 140	1 919	32 221
15 to 19 years	51 580	20 620	9 606	5 746	3 860	5 019	5 995	30 960	1 887	29 073
20 to 24 years	31 853	14 995	7 918	4 868	3 050	3 237	3 840	16 858	1 192	15 666
25 to 29 years	20 938	9 648	4 803	2 673	2 130	2 435	2 410	11 290	800	10 490
30 to 34 years	16 471	7 342	3 624	1 810	1 814	1 850	1 868	9 129	566	8 563
35 to 39 years	15 550	6 941	3 457	1 782	1 675	1 626	1 858	8 609	566	8 043
40 to 44 years	16 282	6 994	3 323	1 833	1 490	1 757	1 914	9 288	587	8 701
45 to 49 years	16 679	7 125	3 349	1 889	1 460	1 822	1 954	9 554	617	8 937
50 to 54 years	15 858	6 751	2 978	1 718	1 260	1 859	1 914	9 107	614	8 493
55 to 59 years	13 980	5 923	2 596	1 567	1 029	1 554	1 773	8 057	604	7 453
60 to 64 years	10 904	4 550	1 966	1 170	796	1 187	1 397	6 354	460	5 894
65 to 69 years	9 197	3 757	1 526	901	625	1 038	1 193	5 440	430	5 010
70 to 74 years	5 667	2 253	906	548	358	598	749	3 414	286	3 128
75 to 79 years	3 517	1 372	512	292	220	398	462	2 145	168	1 977
80 to 84 years	1 958	788	281	153	128	207	300	1 170	89	1 081
85 years and over	1 442	588	262	146	116	150	176	854	70	784
Under 18 years	180 809	68 563	30 791	16 528	14 263	17 647	20 125	112 246	6 672	105 574
62 years and over	27 882	11 320	4 613	2 698	1 915	3 056	3 651	16 562	1 315	15 247
65 years and over	21 781	8 758	3 487	2 040	1 447	2 391	2 880	13 023	1 043	11 980
Median age	19.0	20.3	20.8	21.0	20.4	20.1	19.7	18.3	19.6	18.2

Table 20. **Age by Race and Sex: 1970**—Continued

[For minimum base for derived figures (percent, median, etc.) and meaning of symbols, see text]

The State Size of Place	Total	Urban						Rural		
			Urbanized areas			Other urban places of—				
		Total	Total	Central cities	Urban fringe	10,000 or more	2,500 to 10,000	Total	Places of 1,000 to 2,500	Other rural
NEGRO & OTHER RACES—Con.										
Female										
All ages	**415 572**	**174 964**	**76 801**	**43 814**	**32 987**	**47 473**	**50 690**	**240 608**	**16 562**	**224 046**
Under 1 year	8 781	3 613	1 598	838	760	978	1 037	5 168	347	4 821
1 year	8 464	3 408	1 432	789	643	945	1 031	5 056	320	4 736
2 years	8 505	3 463	1 477	791	686	980	1 006	5 042	333	4 709
3 years	8 878	3 536	1 543	835	708	958	1 035	5 342	299	5 043
4 years	9 364	3 685	1 632	866	766	975	1 078	5 679	376	5 303
5 years	9 866	3 821	1 691	919	772	1 032	1 098	6 045	351	5 694
6 years	10 372	3 997	1 783	960	823	1 056	1 158	6 375	384	5 991
7 years	9 976	3 859	1 782	954	828	932	1 145	6 117	376	5 741
8 years	10 003	3 922	1 840	993	847	952	1 130	6 081	388	5 693
9 years	10 088	3 871	1 834	989	845	950	1 087	6 217	371	5 846
10 years	11 096	4 198	1 968	1 053	915	1 091	1 139	6 898	423	6 475
11 years	10 514	4 013	1 776	959	817	1 039	1 198	6 501	379	6 122
12 years	10 663	3 967	1 769	951	818	1 042	1 156	6 696	354	6 342
13 years	10 967	4 057	1 826	1 010	816	1 046	1 185	6 910	430	6 480
14 years	11 150	4 156	1 844	1 002	842	1 063	1 249	6 994	421	6 573
15 years	11 035	4 050	1 750	959	791	1 101	1 199	6 985	439	6 546
16 years	10 727	3 906	1 679	886	793	1 027	1 200	6 821	387	6 434
17 years	10 382	3 882	1 682	943	739	1 006	1 194	6 500	388	6 112
18 years	9 506	3 983	1 719	1 036	683	1 222	1 042	5 523	326	5 197
19 years	8 747	3 810	1 703	1 056	647	1 172	935	4 937	306	4 631
20 years	8 317	3 743	1 650	969	681	1 140	953	4 574	288	4 286
21 years and over	208 171	94 024	40 823	24 056	16 767	25 766	27 435	114 147	8 876	105 271
Under 5 years	43 992	17 705	7 682	4 119	3 563	4 836	5 187	26 287	1 675	24 612
5 to 9 years	50 305	19 470	8 930	4 815	4 115	4 922	5 618	30 835	1 870	28 965
10 to 14 years	54 390	20 391	9 183	4 975	4 208	5 281	5 927	33 999	2 007	31 992
15 to 19 years	50 397	19 631	8 533	4 880	3 653	5 528	5 570	30 766	1 846	28 920
20 to 24 years	33 431	14 961	6 665	3 881	2 784	4 355	3 941	18 470	1 268	17 202
25 to 29 years	22 285	10 294	4 875	2 606	2 269	2 666	2 753	11 991	899	11 092
30 to 34 years	19 481	8 843	4 231	2 236	1 995	2 302	2 310	10 638	725	9 913
35 to 39 years	19 630	8 871	4 162	2 308	1 854	2 296	2 413	10 759	717	10 042
40 to 44 years	20 807	9 330	4 190	2 443	1 747	2 520	2 620	11 477	794	10 683
45 to 49 years	19 813	8 892	3 932	2 378	1 554	2 400	2 560	10 921	799	10 122
50 to 54 years	18 380	8 308	3 501	2 235	1 266	2 315	2 492	10 072	808	9 264
55 to 59 years	16 425	7 399	3 099	1 959	1 140	1 987	2 313	9 026	777	8 249
60 to 64 years	14 173	6 364	2 423	1 585	838	1 827	2 114	7 809	744	7 065
65 to 69 years	13 002	5 973	2 316	1 511	805	1 738	1 919	7 029	657	6 372
70 to 74 years	8 183	3 650	1 322	830	492	1 095	1 233	4 533	417	4 116
75 to 79 years	5 237	2 331	825	507	318	668	838	2 906	265	2 641
80 to 84 years	3 105	1 405	511	304	207	389	505	1 700	158	1 542
85 years and over	2 536	1 146	421	242	179	348	377	1 390	136	1 254
Under 18 years	180 831	69 404	30 906	16 697	14 209	18 173	20 325	111 427	6 766	104 661
62 years and over	40 251	18 160	6 765	4 276	2 489	5 303	6 092	22 091	2 057	20 034
65 years and over	32 063	14 505	5 395	3 394	2 001	4 238	4 872	17 558	1 633	15 925
Median age	21.3	23.4	23.1	24.0	21.7	23.6	23.9	19.7	23.5	19.6
NEGRO POPULATION										
Both Sexes										
All ages	**789 041**	**326 966**	**146 269**	**83 394**	**62 875**	**86 350**	**94 347**	**462 075**	**30 735**	**431 340**
Under 1 year	17 286	7 075	3 097	1 681	1 416	1 902	2 076	10 211	674	9 537
1 year	16 703	6 718	2 880	1 605	1 275	1 846	1 992	9 985	636	9 349
2 years	16 941	6 806	2 902	1 590	1 312	1 893	2 011	10 135	665	9 470
3 years	17 363	6 777	2 998	1 652	1 346	1 819	1 960	10 586	619	9 967
4 years	18 697	7 290	3 212	1 713	1 499	1 926	2 152	11 407	734	10 673
5 years	19 582	7 550	3 332	1 806	1 526	1 989	2 229	12 032	726	11 306
6 years	20 568	7 780	3 492	1 875	1 617	1 995	2 293	12 788	744	12 044
7 years	20 054	7 653	3 460	1 822	1 638	1 895	2 298	12 401	779	11 622
8 years	19 923	7 671	3 577	1 899	1 678	1 877	2 217	12 252	740	11 512
9 years	20 227	7 647	3 604	1 961	1 643	1 868	2 175	12 580	706	11 874
10 years	22 077	8 327	3 815	2 025	1 790	2 147	2 365	13 750	839	12 911
11 years	20 734	7 835	3 507	1 929	1 578	2 025	2 303	12 899	729	12 170
12 years	21 467	7 938	3 512	1 904	1 608	2 091	2 335	13 529	715	12 814
13 years	21 606	8 021	3 584	1 960	1 624	2 080	2 357	13 585	790	12 795
14 years	22 231	8 154	3 594	1 952	1 642	2 163	2 397	14 077	843	13 234
15 years	21 979	8 067	3 573	1 946	1 627	2 126	2 368	13 912	876	13 036
16 years	21 402	7 768	3 399	1 813	1 586	2 028	2 341	13 634	795	12 839
17 years	20 603	7 707	3 325	1 855	1 470	1 995	2 387	12 896	778	12 118
18 years	19 307	7 939	3 469	2 111	1 358	2 243	2 227	11 368	662	10 706
19 years	17 967	8 318	4 059	2 698	1 361	2 124	2 135	9 649	602	9 047
20 years	16 052	7 568	3 683	2 297	1 386	1 989	1 896	8 484	538	7 946
21 years and over	376 272	166 357	74 195	43 300	30 895	44 329	47 833	209 915	15 545	194 370
Under 5 years	86 990	34 666	15 089	8 241	6 848	9 386	10 191	52 324	3 328	48 996
5 to 9 years	100 354	38 301	17 465	9 363	8 102	9 624	11 212	62 053	3 695	58 358
10 to 14 years	108 115	40 275	18 012	9 770	8 242	10 506	11 757	67 840	3 916	63 924
15 to 19 years	101 258	39 799	17 825	10 423	7 402	10 516	11 458	61 459	3 713	57 746
20 to 24 years	64 213	29 180	14 001	8 464	5 537	7 535	7 644	35 033	2 407	32 626
25 to 29 years	42 512	19 433	9 270	5 161	4 109	5 054	5 109	23 079	1 688	21 391
30 to 34 years	35 275	15 714	7 517	3 967	3 550	4 104	4 093	19 561	1 278	18 283
35 to 39 years	34 650	15 459	7 361	4 029	3 332	3 895	4 203	19 191	1 273	17 918
40 to 44 years	36 687	16 104	7 351	4 233	3 118	4 259	4 494	20 583	1 369	19 214
45 to 49 years	36 226	15 878	7 191	4 229	2 962	4 199	4 488	20 348	1 408	18 940
50 to 54 years	34 084	14 974	6 424	3 935	2 489	4 154	4 396	19 110	1 417	17 693
55 to 59 years	30 284	13 269	5 661	3 504	2 157	3 531	4 077	17 015	1 379	15 636
60 to 64 years	24 920	10 835	4 341	2 723	1 618	3 000	3 494	14 085	1 203	12 882
65 to 69 years	22 091	9 685	3 813	2 396	1 417	2 764	3 108	12 406	1 079	11 327
70 to 74 years	13 781	5 875	2 212	1 368	844	1 685	1 978	7 906	702	7 204
75 to 79 years	8 698	3 674	1 320	788	532	1 056	1 298	5 024	432	4 592
80 to 84 years	5 025	2 174	778	448	330	593	803	2 851	246	2 605
85 years and over	3 878	1 671	638	352	286	489	544	2 207	202	2 005
Under 18 years	359 443	136 784	60 863	32 988	27 875	35 665	40 256	222 659	13 388	209 271
62 years and over	67 672	29 249	11 232	6 874	4 358	8 309	9 708	38 423	3 356	35 067
65 years and over	53 473	23 079	8 761	5 352	3 409	6 587	7 731	30 394	2 661	27 733
Median age	19.9	21.8	21.7	22.3	20.8	22.1	21.7	19.0	21.5	18.8

Table 20. Age by Race and Sex: 1970—Continued

[For minimum base for derived figures (percent, median, etc.) and meaning of symbols, see text]

The State Size of Place	Total	Urban						Rural		
		Total	Urbanized areas			Other urban places of—				
			Total	Central cities	Urban fringe	10,000 or more	2,500 to 10,000	Total	Places of 1,000 to 2,500	Other rural
NEGRO POPULATION—Continued										
Male										
All ages	**376 912**	**154 003**	**70 850**	**40 004**	**30 846**	**39 143**	**44 010**	**222 909**	**14 277**	**208 632**
Under 1 year	8 590	3 512	1 538	854	684	930	1 044	5 078	334	4 744
1 year	8 315	3 365	1 485	824	661	910	970	4 950	317	4 633
2 years	8 501	3 384	1 460	807	653	917	1 007	5 117	332	4 785
3 years	8 558	3 286	1 494	827	667	864	928	5 272	327	4 945
4 years	9 398	3 638	1 602	855	747	956	1 080	5 760	359	5 401
5 years	9 774	3 761	1 662	892	770	963	1 136	6 013	376	5 637
6 years	10 260	3 823	1 739	921	818	940	1 144	6 437	363	6 074
7 years	10 132	3 822	1 695	873	822	967	1 160	6 310	403	5 907
8 years	9 977	3 778	1 758	910	848	930	1 090	6 199	353	5 846
9 years	10 202	3 810	1 800	982	818	920	1 090	6 392	337	6 055
10 years	11 040	4 160	1 868	976	892	1 061	1 231	6 880	416	6 464
11 years	10 273	3 847	1 747	976	771	991	1 109	6 426	350	6 076
12 years	10 866	3 997	1 762	959	803	1 052	1 183	6 869	363	6 506
13 years	10 692	3 989	1 773	956	817	1 037	1 179	6 703	361	6 342
14 years	11 133	4 025	1 762	955	807	1 109	1 154	7 108	424	6 684
15 years	10 990	4 035	1 834	990	844	1 028	1 173	6 955	437	6 518
16 years	10 727	3 880	1 734	930	804	1 002	1 144	6 847	409	6 438
17 years	10 262	3 844	1 656	919	737	993	1 195	6 418	391	6 027
18 years	9 865	3 986	1 773	1 085	688	1 026	1 187	5 879	339	5 540
19 years	9 290	4 554	2 387	1 658	729	955	1 212	4 736	299	4 437
20 years	7 807	3 874	2 063	1 347	716	854	957	3 933	257	3 676
21 years and over	170 260	73 633	34 258	19 508	14 750	18 738	20 637	96 627	6 730	89 897
Under 5 years	43 362	17 185	7 579	4 167	3 412	4 577	5 029	26 177	1 669	24 508
5 to 9 years	50 345	18 994	8 654	4 578	4 076	4 720	5 620	31 351	1 832	29 519
10 to 14 years	54 004	20 018	8 912	4 822	4 090	5 250	5 856	33 986	1 914	32 072
15 to 19 years	51 134	20 299	9 384	5 582	3 802	5 004	5 911	30 835	1 875	28 960
20 to 24 years	31 165	14 460	7 493	4 644	2 849	3 217	3 750	16 705	1 160	15 545
25 to 29 years	20 581	9 371	4 573	2 594	1 979	2 414	2 384	11 210	794	10 416
30 to 34 years	16 159	7 122	3 453	1 775	1 678	1 828	1 841	9 037	562	8 475
35 to 39 years	15 341	6 790	3 339	1 752	1 587	1 614	1 837	8 551	563	7 988
40 to 44 years	16 107	6 911	3 262	1 816	1 446	1 749	1 900	9 196	581	8 615
45 to 49 years	16 567	7 069	3 310	1 869	1 441	1 815	1 944	9 498	612	8 886
50 to 54 years	15 794	6 714	2 953	1 710	1 243	1 852	1 909	9 080	612	8 468
55 to 59 years	13 921	5 896	2 577	1 555	1 022	1 549	1 770	8 025	603	7 422
60 to 64 years	10 837	4 514	1 941	1 149	792	1 182	1 391	6 323	459	5 864
65 to 69 years	9 150	3 735	1 513	894	619	1 032	1 190	5 415	429	4 986
70 to 74 years	5 637	2 242	897	542	355	598	747	3 395	286	3 109
75 to 79 years	3 491	1 359	505	287	218	393	461	2 132	168	1 964
80 to 84 years	1 944	782	277	152	125	206	299	1 162	89	1 073
85 years and over	1 373	542	228	116	112	143	171	831	69	762
Under 18 years	179 690	67 956	30 369	16 406	13 963	17 570	20 017	111 734	6 652	105 082
62 years and over	27 653	11 197	4 532	2 636	1 896	3 032	3 633	16 456	1 312	15 144
65 years and over	21 595	8 660	3 420	1 991	1 429	2 372	2 868	12 935	1 041	11 894
Median age	19.0	20.2	20.6	20.9	20.1	20.0	19.7	18.2	19.6	18.1
Female										
All ages	**412 129**	**172 963**	**75 419**	**43 390**	**32 029**	**47 207**	**50 337**	**239 166**	**16 458**	**222 708**
Under 1 year	8 696	3 563	1 559	827	732	972	1 032	5 133	340	4 793
1 year	8 388	3 353	1 395	781	614	936	1 022	5 035	319	4 716
2 years	8 440	3 422	1 442	783	659	976	1 004	5 018	333	4 685
3 years	8 805	3 491	1 504	825	679	955	1 032	5 314	292	5 022
4 years	9 299	3 652	1 610	858	752	970	1 072	5 647	375	5 272
5 years	9 808	3 789	1 670	914	756	1 026	1 093	6 019	350	5 669
6 years	10 308	3 957	1 753	954	799	1 055	1 149	6 351	381	5 970
7 years	9 922	3 831	1 765	949	816	928	1 138	6 091	376	5 715
8 years	9 946	3 893	1 819	989	830	947	1 127	6 053	387	5 666
9 years	10 025	3 837	1 804	979	825	948	1 085	6 188	369	5 819
10 years	11 037	4 167	1 947	1 049	898	1 086	1 134	6 870	423	6 447
11 years	10 461	3 988	1 760	953	807	1 034	1 194	6 473	379	6 094
12 years	10 601	3 941	1 750	945	805	1 039	1 152	6 660	352	6 308
13 years	10 914	4 032	1 811	1 004	807	1 043	1 178	6 882	429	6 453
14 years	11 098	4 129	1 832	997	835	1 054	1 243	6 969	419	6 550
15 years	10 989	4 032	1 739	956	783	1 098	1 195	6 957	439	6 518
16 years	10 675	3 888	1 665	883	782	1 026	1 197	6 787	386	6 401
17 years	10 341	3 863	1 669	936	733	1 002	1 192	6 478	387	6 091
18 years	9 442	3 953	1 696	1 026	670	1 217	1 040	5 489	323	5 166
19 years	8 677	3 764	1 672	1 040	632	1 169	923	4 913	303	4 610
20 years	8 245	3 694	1 620	950	670	1 135	939	4 551	281	4 270
21 years and over	206 012	92 724	39 937	23 792	16 145	25 591	27 196	113 288	8 815	104 473
Under 5 years	43 628	17 481	7 510	4 074	3 436	4 809	5 162	26 147	1 659	24 488
5 to 9 years	50 009	19 307	8 811	4 785	4 026	4 904	5 592	30 702	1 863	28 839
10 to 14 years	54 111	20 257	9 100	4 948	4 152	5 256	5 901	33 854	2 002	31 852
15 to 19 years	50 124	19 500	8 441	4 841	3 600	5 512	5 547	30 624	1 838	28 786
20 to 24 years	33 048	14 720	6 508	3 820	2 688	4 318	3 894	18 328	1 247	17 081
25 to 29 years	21 931	10 062	4 697	2 567	2 130	2 640	2 725	11 869	894	10 975
30 to 34 years	19 116	8 592	4 064	2 192	1 872	2 276	2 252	10 524	716	9 808
35 to 39 years	19 309	8 669	4 022	2 277	1 745	2 281	2 366	10 640	710	9 930
40 to 44 years	20 580	9 193	4 089	2 417	1 672	2 510	2 594	11 387	788	10 599
45 to 49 years	19 659	8 809	3 881	2 360	1 521	2 384	2 544	10 850	796	10 054
50 to 54 years	18 290	8 260	3 471	2 225	1 246	2 302	2 487	10 030	805	9 225
55 to 59 years	16 363	7 373	3 084	1 949	1 135	1 982	2 307	8 990	776	8 214
60 to 64 years	14 083	6 321	2 400	1 574	826	1 818	2 103	7 762	744	7 018
65 to 69 years	12 941	5 950	2 300	1 502	798	1 732	1 918	6 991	650	6 341
70 to 74 years	8 144	3 633	1 315	826	489	1 087	1 231	4 511	416	4 095
75 to 79 years	5 207	2 315	815	501	314	663	837	2 892	264	2 628
80 to 84 years	3 081	1 392	501	296	205	387	504	1 689	157	1 532
85 years and over	2 505	1 129	410	236	174	346	373	1 376	133	1 243
Under 18 years	179 753	68 828	30 494	16 582	13 912	18 095	20 239	110 925	6 736	104 189
62 years and over	40 019	18 052	6 700	4 238	2 462	5 277	6 075	21 967	2 044	19 923
65 years and over	31 878	14 419	5 341	3 361	1 980	4 215	4 863	17 459	1 620	15 839
Median age	21.2	23.4	23.0	24.0	21.5	23.6	23.8	19.7	23.5	19.5

Table 21. Age by Race and Sex: 1900 to 1970

[For minimum base for derived figures (percent, median, etc.) and meaning of symbols, see text]

The State	Population								Percent distribution							
	1970	1960	1950	1940	1930	1920	1910	1900	1970	1960	1950	1940	1930	1920	1910	1900
TOTAL																
Both Sexes																
All ages	2 590 516	2 382 594	2 117 027	1 899 804	1 738 765	1 683 724	1 515 400	1 340 316	100.0	100.0	100.0	100.0	100.0	100.0	100.0	100.0
Under 5 years	235 764	294 913	279 603	210 660	205 076	228 581	228 459	203 651	9.1	12.4	13.2	11.1	11.8	13.6	15.1	15.2
5 to 9 years	269 242	286 285	244 044	214 036	240 750	235 827	208 780	194 263	10.4	12.0	11.5	11.3	13.8	14.0	13.8	14.5
10 to 14 years	282 703	268 930	212 300	215 989	222 808	223 040	192 406	174 363	10.9	11.3	10.0	11.4	12.8	13.2	12.7	13.0
15 to 19 years	280 881	228 819	194 275	224 090	211 345	182 761	172 674	157 420	10.8	9.6	9.2	11.8	12.2	10.9	11.4	11.7
20 to 24 years	238 202	166 802	177 014	193 891	166 354	160 204	151 470	138 747	9.2	7.0	8.4	10.2	9.6	9.5	10.0	10.4
25 to 29 years	174 904	147 357	172 433	160 513	120 468	126 448	118 317	96 614	6.8	6.2	8.1	8.4	6.9	7.5	7.8	7.2
30 to 34 years	145 341	149 510	149 327	128 812	98 859	98 891	91 750	71 455	5.6	6.3	7.1	6.8	5.7	5.9	6.1	5.3
35 to 39 years	141 520	157 596	146 493	115 046	104 760	104 386	83 534	63 515	5.5	6.6	6.9	6.1	6.0	6.2	5.5	4.7
40 to 44 years	144 480	142 422	120 927	95 827	86 589	79 488	61 468	56 482	5.6	6.0	5.7	5.0	5.0	4.7	4.1	4.2
45 to 49 years	146 165	129 507	99 968	85 689	78 138	71 490	48 096	45 709	5.6	5.4	4.7	4.5	4.5	4.2	3.2	3.4
50 to 54 years	130 954	105 885	83 431	72 885	65 371	50 909	47 161	42 718	5.1	4.4	3.9	3.8	3.8	3.0	3.1	3.2
55 to 59 years	114 088	86 583	67 652	56 021	44 318	32 763	32 295	27 427	4.4	3.6	3.2	2.9	2.5	1.9	2.1	2.0
60 to 64 years	95 312	67 386	54 555	45 031	36 173	34 225	32 527	26 525	3.7	2.8	2.6	2.4	2.1	2.0	2.1	2.0
65 to 69 years	74 257	60 661	52 127	40 419	23 596	23 639	19 979	16 790	2.9	2.5	2.5	2.1	1.4	1.4	1.3	1.3
70 to 74 years	50 967	42 768	32 061	21 573	16 845	15 525	12 283	11 327	2.0	1.8	1.5	1.1	1.0	0.9	0.8	0.8
75 years and over	65 736	47 170	30 817	19 322	16 723	14 211	11 830	11 506	2.5	2.0	1.5	1.0	1.0	0.8	0.8	0.9
Not reported	...	...	...	...	592	1 336	2 371	1 804	...	...	...	...	–	0.1	0.2	0.1
Median age	24.8	23.4	23.6	22.2	19.7	19.2	18.7	18.1	...	...	...	...	...	...	...	...
Male																
All ages	1 272 087	1 175 818	1 040 540	935 239	853 158	838 293	751 842	664 895	100.0	100.0	100.0	100.0	100.0	100.0	100.0	100.0
Under 5 years	119 257	149 485	141 835	105 918	103 100	115 501	115 296	102 024	9.4	12.7	13.6	11.3	12.1	13.8	15.3	15.3
5 to 9 years	136 951	144 940	123 279	107 496	120 871	118 568	104 854	97 849	10.8	12.3	11.8	11.5	14.2	14.1	13.9	14.7
10 to 14 years	143 442	136 408	107 709	109 379	112 421	111 996	97 224	88 697	11.3	11.6	10.4	11.7	13.2	13.4	12.9	13.3
15 to 19 years	147 073	121 254	96 774	110 830	103 771	88 816	84 448	76 992	11.6	10.3	9.3	11.9	12.2	10.6	11.2	11.6
20 to 24 years	124 434	86 495	85 648	93 495	77 567	74 678	70 463	66 311	9.8	7.4	8.2	10.0	9.1	8.9	9.4	10.0
25 to 29 years	87 770	71 450	83 680	77 719	54 845	59 445	55 843	46 137	6.9	6.1	8.0	8.3	6.4	7.1	7.4	6.9
30 to 34 years	70 928	71 947	72 840	62 733	46 149	47 179	45 086	35 046	5.6	6.1	7.0	6.7	5.4	5.6	6.0	5.3
35 to 39 years	67 866	75 549	70 940	54 177	49 227	51 046	41 596	31 104	5.3	6.4	6.8	5.8	5.8	6.1	5.5	4.7
40 to 44 years	69 205	69 619	58 912	46 290	41 683	39 603	30 934	28 261	5.4	5.9	5.7	4.9	4.9	4.7	4.1	4.3
45 to 49 years	70 105	63 019	47 847	41 662	38 051	39 783	23 097	22 535	5.5	5.4	4.6	4.5	4.5	4.7	3.1	3.4
50 to 54 years	63 062	50 751	40 019	35 944	33 620	27 506	24 890	22 104	5.0	4.3	3.8	3.8	3.9	3.3	3.3	3.3
55 to 59 years	53 632	40 433	32 923	27 792	23 349	17 151	17 099	13 575	4.2	3.4	3.2	3.0	2.7	2.0	2.3	2.0
60 to 64 years	42 671	30 292	26 015	22 635	19 761	19 169	18 040	13 916	3.4	2.6	2.5	2.4	2.3	2.3	2.4	2.1
65 to 69 years	31 401	26 903	23 734	20 040	12 186	12 928	10 531	8 638	2.5	2.3	2.3	2.1	1.4	1.5	1.4	1.3
70 to 74 years	20 592	18 401	14 855	10 616	8 570	7 962	5 833	5 378	1.6	1.6	1.4	1.1	1.0	0.9	0.8	0.8
75 years and over	23 698	18 872	13 530	8 513	7 730	6 236	5 285	5 372	1.9	1.6	1.3	0.9	0.9	0.7	0.7	0.8
Not reported	...	...	...	...	257	726	1 323	956	...	...	...	...	–	0.1	0.2	0.1
Median age	23.6	22.1	23.0	21.8	19.3	19.1	18.4	17.8	...	...	...	...	...	...	...	...
Female																
All ages	1 318 429	1 206 776	1 076 487	964 565	885 607	845 431	763 558	675 421	100.0	100.0	100.0	100.0	100.0	100.0	100.0	100.0
Under 5 years	116 507	145 428	137 768	104 742	101 976	113 080	113 163	101 627	8.8	12.1	12.8	10.9	11.5	13.4	14.8	15.0
5 to 9 years	132 291	141 345	120 765	106 540	119 879	117 259	103 926	96 414	10.0	11.7	11.2	11.0	13.5	13.9	13.6	14.3
10 to 14 years	139 261	132 522	104 591	106 610	110 387	111 044	95 182	85 666	10.6	11.0	9.7	11.1	12.5	13.1	12.5	12.7
15 to 19 years	133 808	107 565	97 501	113 260	107 574	93 945	88 226	80 428	10.1	8.9	9.1	11.7	12.1	11.1	11.6	11.9
20 to 24 years	113 768	80 307	91 366	100 396	88 787	85 526	81 007	72 436	8.6	6.7	8.5	10.4	10.0	10.1	10.6	10.7
25 to 29 years	87 134	75 907	88 753	82 794	65 623	67 003	62 474	50 477	6.6	6.3	8.2	8.6	7.4	7.9	8.2	7.5
30 to 34 years	74 413	77 563	76 487	66 079	52 710	51 712	46 664	36 409	5.6	6.4	7.1	6.9	6.0	6.1	6.1	5.4
35 to 39 years	73 654	82 047	75 553	60 869	55 533	53 340	41 938	32 411	5.6	6.8	7.0	6.3	6.3	6.3	5.5	4.8
40 to 44 years	75 275	72 803	62 015	49 537	44 906	39 885	30 534	28 221	5.7	6.0	5.8	5.1	5.1	4.7	4.0	4.2
45 to 49 years	76 060	66 488	52 121	44 027	40 087	31 707	24 999	23 174	5.8	5.5	4.8	4.6	4.5	3.8	3.3	3.4
50 to 54 years	67 892	55 134	43 412	36 941	31 751	23 403	22 271	20 614	5.1	4.6	4.0	3.8	3.6	2.8	2.9	3.1
55 to 59 years	60 456	46 150	34 729	28 229	20 969	15 612	15 196	13 852	4.6	3.8	3.2	2.9	2.4	1.8	2.0	2.1
60 to 64 years	52 641	37 094	28 540	22 396	16 412	15 056	14 487	12 609	4.0	3.1	2.7	2.3	1.9	1.8	1.9	1.9
65 to 69 years	42 856	33 758	28 393	20 379	11 410	10 711	9 448	8 152	3.3	2.8	2.6	2.1	1.3	1.3	1.2	1.2
70 to 74 years	30 375	24 367	17 206	10 957	8 275	7 563	6 450	5 949	2.3	2.0	1.6	1.1	0.9	0.9	0.8	0.9
75 years and over	42 038	28 298	17 287	10 809	8 993	7 975	6 545	6 134	3.2	2.3	1.6	1.1	1.0	0.9	0.9	0.9
Not reported	...	...	...	...	335	610	1 048	848	...	...	...	...	–	0.1	0.1	0.1
Median age	26.4	24.8	24.2	22.5	20.2	19.3	18.9	18.3	...	...	...	...	...	...	...	...
WHITE																
Both Sexes																
All ages	1 794 430	1 551 022	1 293 405	1 084 308	944 049	818 538	679 161	557 807	100.0	100.0	100.0	100.0	100.0	100.0	100.0	100.0
Under 5 years	148 053	169 661	154 696	107 740	108 643	110 992	99 685	78 373	8.3	10.9	12.0	9.9	11.5	13.6	14.7	14.1
5 to 9 years	168 299	163 141	132 233	110 360	124 289	107 510	85 656	74 574	9.4	10.5	10.2	10.2	13.2	13.1	12.6	13.4
10 to 14 years	174 032	156 530	113 475	114 219	111 560	99 498	78 024	67 369	9.7	10.1	8.8	10.5	11.8	12.2	11.5	12.1
15 to 19 years	178 904	141 067	110 752	121 655	104 801	83 045	73 519	63 873	10.0	9.1	8.6	11.2	11.1	10.1	10.8	11.5
20 to 24 years	172 918	116 141	109 921	106 877	89 597	74 794	66 133	56 652	9.6	7.5	8.5	9.9	9.5	9.1	9.7	10.2
25 to 29 years	131 681	105 273	113 869	95 578	69 106	64 593	55 039	42 195	7.3	6.8	8.8	8.8	7.3	7.9	8.1	7.6
30 to 34 years	109 389	107 203	101 212	83 452	59 832	53 190	45 529	32 393	6.1	6.9	7.8	7.7	6.3	6.5	6.7	5.8
35 to 39 years	106 340	113 057	95 554	70 615	59 681	53 018	39 645	27 622	5.9	7.3	7.4	6.5	6.3	6.5	5.8	5.0
40 to 44 years	107 391	100 615	81 964	59 438	49 542	42 056	29 508	27 527	6.0	6.5	6.3	5.5	5.2	5.1	4.3	4.9
45 to 49 years	109 673	90 484	66 177	53 943	45 059	35 407	23 956	22 814	6.1	5.8	5.1	5.0	4.8	4.3	3.5	4.1
50 to 54 years	96 716	76 129	55 730	45 827	38 393	26 210	25 048	20 716	5.4	4.9	4.3	4.2	4.1	3.2	3.7	3.7
55 to 59 years	83 683	61 137	46 943	37 419	27 888	18 749	18 178	13 549	4.7	3.9	3.6	3.5	3.0	2.3	2.7	2.4
60 to 64 years	70 235	47 816	37 648	29 615	20 596	18 947	16 350	11 671	3.9	3.1	2.9	2.7	2.2	2.3	2.4	2.1
65 to 69 years	52 058	40 352	32 151	23 018	13 960	13 604	10 069	7 870	2.9	2.6	2.5	2.1	1.5	1.7	1.5	1.4
70 to 74 years	37 117	29 236	21 233	12 877	10 710	8 839	6 298	5 144	2.1	1.9	1.6	1.2	1.1	1.1	0.9	0.9
75 years and over	47 941	33 180	19 847	11 675	10 174	7 578	5 888	4 823	2.7	2.1	1.5	1.1	1.1	0.9	0.9	0.9
Not reported	...	...	...	...	218	508	636	642	...	...	...	...	–	0.1	0.1	0.1
Median age	27.1	26.4	26.1	24.1	21.3	20.5	20.2	19.6	...	...	...	...	...	...	...	...
Male																
All ages	891 573	775 754	643 573	540 597	473 316	415 823	343 544	281 147	100.0	100.0	100.0	100.0	100.0	100.0	100.0	100.0
Under 5 years	75 538	86 782	79 275	54 574	55 381	56 717	50 799	39 997	8.5	11.2	12.3	10.1	11.7	13.6	14.8	14.2
5 to 9 years	86 313	83 359	67 596	55 909	62 976	54 604	43 521	38 381	9.7	10.7	10.5	10.3	13.3	13.1	12.7	13.7
10 to 14 years	89 161	80 140	57 639	58 296	56 889	50 415	39 918	34 501	10.0	10.3	9.0	10.8	12.0	12.1	11.6	12.3
15 to 19 years	95 493	76 607	56 198	61 152	52 911	41 488	36 990	31 757	10.7	9.9	8.7	11.3	11.2	10.0	10.8	11.3
20 to 24 years	92 581	61 922	55 137	52 524	43 342	37 209	32 437	28 308	10.4	8.0	8.6	9.7	9.2	8.9	9.4	10.1
25 to 29 years	66 832	52 329	56 284	46 985	32 947	32 091	27 093	21 224	7.5	6.7	8.7	8.7	7.0	7.7	7.9	7.5
30 to 34 years	54 457	53 245	50 151	41 271	29 142	26 570	23 276	16 454	6.1	6.9	7.8	7.6	6.2	6.4	6.8	5.9
35 to 39 years	52 316	55 414	47 327	34 603	29 707	27 078	20 376	13 991	5.9	7.1	7.4	6.4	6.3	6.5	5.9	5.0
40 to 44 years	52 923	50 067	40 617	29 569	24 816	21 734	15 232	14 192	5.9	6.5	6.3	5.5	5.2	5.2	4.4	5.0

Table 21. Age by Race and Sex: 1900 to 1970—Continued

[For minimum base for derived figures (percent, median, etc.) and meaning of symbols, see text]

The State	Population								Percent distribution							
	1970	1960	1950	1940	1930	1920	1910	1900	1970	1960	1950	1940	1930	1920	1910	1900
WHITE—Continued																
Male—Continued																
45 to 49 years	53 426	44 770	32 471	26 946	22 811	19 150	12 052	11 742	6.0	5.8	5.0	5.0	4.8	4.6	3.5	4.2
50 to 54 years	47 204	37 043	27 292	22 901	19 825	13 948	13 318	10 786	5.3	4.8	4.2	4.2	4.2	3.4	3.9	3.8
55 to 59 years	39 652	28 895	22 816	18 566	14 584	9 709	9 754	6 268	4.4	3.7	3.5	3.4	3.1	2.3	2.8	2.2
60 to 64 years	31 767	21 959	17 854	14 617	10 806	10 137	8 536	5 265	3.6	2.8	2.8	2.7	2.3	2.4	2.5	1.9
65 to 69 years	22 204	17 983	14 802	11 306	7 003	7 139	4 800	3 578	2.5	2.3	2.3	2.1	1.5	1.7	1.4	1.3
70 to 74 years	14 925	12 418	9 634	6 206	5 380	4 370	2 703	2 207	1.7	1.6	1.5	1.1	1.1	1.1	0.8	0.8
75 years and over	16 781	12 821	8 480	5 172	4 685	3 177	2 381	2 138	1.9	1.7	1.3	1.0	1.0	0.8	0.7	0.8
Not reported	...	...	...	...	111	287	358	358	...	...	...	...	–	0.1	0.1	0.1
Median age	25.5	24.9	25.5	23.8	21.0	20.6	20.1	19.3	...	...	...	...	...	...	...	...
Female																
All ages	**902 857**	**775 268**	**649 832**	**543 711**	**470 733**	**402 715**	**335 617**	**276 660**	**100.0**	**100.0**	**100.0**	**100.0**	**100.0**	**100.0**	**100.0**	**100.0**
Under 5 years	72 515	82 879	75 421	53 166	53 262	54 275	48 886	38 376	8.0	10.7	11.6	9.8	11.3	13.5	14.6	13.9
5 to 9 years	81 986	79 782	64 637	54 451	61 313	52 906	42 135	36 193	9.1	10.3	9.9	10.0	13.0	13.1	12.6	13.1
10 to 14 years	84 871	76 390	55 836	55 923	54 671	49 083	38 106	32 868	9.4	9.9	8.6	10.3	11.6	12.2	11.4	11.9
15 to 19 years	83 411	64 460	54 554	60 503	51 890	41 557	36 529	32 116	9.2	8.3	8.4	11.1	11.0	10.3	10.9	11.6
20 to 24 years	80 337	54 219	54 784	54 353	46 255	37 585	33 696	28 344	8.9	7.0	8.4	10.0	9.8	9.3	10.0	10.2
25 to 29 years	64 849	52 944	57 585	48 593	36 159	32 502	27 946	20 971	7.2	6.8	8.9	8.9	7.7	8.1	8.3	7.6
30 to 34 years	54 932	53 958	51 061	42 181	30 690	26 620	22 253	15 939	6.1	7.0	7.9	7.8	6.5	6.6	6.6	5.8
35 to 39 years	54 024	57 643	48 227	36 012	29 974	25 940	19 269	13 631	6.0	7.4	7.4	6.6	6.4	6.4	5.7	4.9
40 to 44 years	54 468	50 548	41 347	29 869	24 726	20 322	14 276	13 335	6.0	6.5	6.4	5.5	5.3	5.0	4.3	4.8
45 to 49 years	56 247	45 714	33 706	26 997	22 248	16 257	11 904	11 072	6.2	5.9	5.2	5.0	4.7	4.0	3.5	4.0
50 to 54 years	49 512	39 086	28 438	22 926	18 568	12 262	11 730	9 930	5.5	5.0	4.4	4.2	3.9	3.0	3.5	3.6
55 to 59 years	44 031	32 242	24 127	18 853	13 304	9 040	8 424	7 281	4.9	4.2	3.7	3.5	2.8	2.2	2.5	2.6
60 to 64 years	38 468	25 857	19 794	14 998	9 790	8 810	7 814	6 406	4.3	3.3	3.0	2.8	2.1	2.2	2.3	2.3
65 to 69 years	29 854	22 369	17 349	11 712	6 957	6 465	5 269	4 292	3.3	2.9	2.7	2.2	1.5	1.6	1.6	1.6
70 to 74 years	22 192	16 818	11 599	6 671	5 330	4 469	3 595	2 937	2.5	2.2	1.8	1.2	1.1	1.1	1.1	1.1
75 years and over	31 160	20 359	11 367	6 503	5 489	4 401	3 507	2 685	3.5	2.6	1.7	1.2	1.2	1.1	1.0	1.0
Not reported	...	...	...	...	107	221	278	284	...	...	...	...	–	0.1	0.1	0.1
Median age	28.7	27.8	26.7	24.4	21.5	20.5	20.3	19.8	...	...	...	...	...	...	...	...
NEGRO AND OTHER RACES																
Both Sexes																
All ages	**796 086**	**831 572**	**823 622**	**815 496**	**794 716**	**865 186**	**836 239**	**782 509**	**100.0**	**100.0**	**100.0**	**100.0**	**100.0**	**100.0**	**100.0**	**100.0**
Under 5 years	87 711	125 252	124 907	102 920	96 433	117 589	128 774	125 278	11.0	15.1	15.2	12.6	12.1	13.6	15.4	16.0
5 to 9 years	100 943	123 144	111 811	103 676	116 461	128 317	123 124	119 689	12.7	14.8	13.6	12.7	14.7	14.8	14.7	15.3
10 to 14 years	108 671	112 400	98 825	101 770	111 248	123 542	114 382	106 994	13.7	13.5	12.0	12.5	14.0	14.3	13.7	13.7
15 to 19 years	101 977	87 752	83 523	102 435	106 544	99 716	99 155	93 547	12.8	10.6	10.1	12.6	13.4	11.5	11.9	12.0
20 to 24 years	65 284	50 661	67 093	87 014	76 757	85 410	85 337	82 095	8.2	6.1	8.1	10.7	9.7	9.9	10.2	10.5
25 to 29 years	43 223	42 084	58 564	64 935	51 362	61 855	63 278	54 419	5.4	5.1	7.1	8.0	6.5	7.1	7.6	7.0
30 to 34 years	35 952	42 307	48 115	45 360	39 027	45 701	46 221	39 062	4.5	5.1	5.8	5.6	4.9	5.3	5.5	5.0
35 to 39 years	35 180	44 539	50 939	44 431	45 079	51 368	43 889	35 893	4.4	5.4	6.2	5.4	5.7	5.9	5.2	4.6
40 to 44 years	37 089	41 807	38 963	36 389	37 047	37 432	31 960	28 955	4.7	5.0	4.7	4.5	4.7	4.3	3.8	3.7
45 to 49 years	36 492	39 023	33 791	31 746	33 079	36 083	24 140	22 895	4.6	4.7	4.1	3.9	4.2	4.2	2.9	2.9
50 to 54 years	34 238	29 756	27 701	27 058	26 978	24 699	22 113	22 002	4.3	3.6	3.4	3.3	3.4	2.9	2.6	2.8
55 to 59 years	30 405	25 446	20 709	18 602	16 430	14 014	14 117	13 878	3.8	3.1	2.5	2.3	2.1	1.6	1.7	1.8
60 to 64 years	25 077	19 570	16 907	15 416	15 577	15 278	16 177	14 854	3.2	2.4	2.1	1.9	2.0	1.8	1.9	1.9
65 to 69 years	22 199	20 309	19 976	17 401	9 636	10 035	9 910	8 920	2.8	2.4	2.4	2.1	1.2	1.2	1.2	1.1
70 to 74 years	13 850	13 532	10 828	8 696	6 135	6 686	5 985	6 183	1.7	1.6	1.3	1.1	0.8	0.8	0.7	0.8
75 years and over	17 795	13 990	10 970	7 647	6 549	6 633	5 942	6 683	2.2	1.7	1.3	0.9	0.8	0.8	0.7	0.9
Not reported	...	...	...	...	374	828	1 735	1 162	...	...	...	...	–	0.1	0.2	0.1
Median age	19.9	18.1	19.6	19.9	18.4	18.1	17.6	17.1	...	...	...	...	...	...	...	...
Male																
All ages	**380 514**	**400 064**	**396 967**	**394 642**	**379 842**	**422 470**	**408 298**	**383 748**	**100.0**	**100.0**	**100.0**	**100.0**	**100.0**	**100.0**	**100.0**	**100.0**
Under 5 years	43 719	62 703	62 560	51 344	47 719	58 784	64 497	62 027	11.5	15.7	15.8	13.0	12.6	13.9	15.8	16.2
5 to 9 years	50 638	61 581	55 683	51 587	57 895	63 964	61 333	59 468	13.3	15.4	14.0	13.1	15.2	15.1	15.0	15.5
10 to 14 years	54 281	56 268	50 070	51 083	55 532	61 581	57 306	54 196	14.3	14.1	12.6	12.9	14.6	14.6	14.0	14.1
15 to 19 years	51 580	44 647	40 576	49 678	50 860	47 328	47 458	45 235	13.6	11.2	10.2	12.6	13.4	11.2	11.6	11.8
20 to 24 years	31 853	24 573	30 511	40 971	34 225	37 469	38 026	38 003	8.4	6.1	7.7	10.4	9.0	8.9	9.3	9.9
25 to 29 years	20 938	19 121	27 396	30 734	21 898	27 354	28 750	24 913	5.5	4.8	6.9	7.8	5.8	6.5	7.0	6.5
30 to 34 years	16 471	18 702	22 689	21 462	17 007	20 609	21 810	18 592	4.3	4.7	5.7	5.4	4.5	4.9	5.3	4.8
35 to 39 years	15 550	20 135	23 613	19 574	19 520	23 968	21 220	17 113	4.1	5.0	5.9	5.0	5.1	5.7	5.2	4.5
40 to 44 years	16 282	19 552	18 295	16 721	16 867	17 869	15 702	14 069	4.3	4.9	4.6	4.2	4.4	4.2	3.8	3.7
45 to 49 years	16 679	18 249	15 376	14 716	15 240	20 633	11 045	10 793	4.4	4.6	3.9	3.7	4.0	4.9	2.7	2.8
50 to 54 years	15 858	13 708	12 727	13 043	13 795	13 558	11 572	11 318	4.2	3.4	3.2	3.3	3.6	3.2	2.8	2.9
55 to 59 years	13 980	11 538	10 107	9 226	8 765	7 442	7 345	7 307	3.7	2.9	2.5	2.3	2.3	1.8	1.8	1.9
60 to 64 years	10 904	8 333	8 161	8 018	8 955	9 032	9 504	8 651	2.9	2.1	2.1	2.0	2.4	2.1	2.3	2.3
65 to 69 years	9 197	8 920	8 932	8 734	5 183	5 789	5 731	5 060	2.4	2.2	2.3	2.2	1.4	1.4	1.4	1.3
70 to 74 years	5 667	5 983	5 221	4 410	3 190	3 592	3 130	3 171	1.5	1.5	1.3	1.1	0.8	0.9	0.8	0.8
75 years and over	6 917	6 051	5 050	3 341	3 045	3 059	2 904	3 234	1.8	1.5	1.3	0.8	0.8	0.7	0.7	0.8
Not reported	...	...	...	...	146	439	965	598	...	...	...	...	–	0.1	0.2	0.2
Median age	19.0	17.2	18.7	19.4	17.8	17.8	17.2	16.8	...	...	...	...	...	...	...	...
Female																
All ages	**415 572**	**431 508**	**426 655**	**420 854**	**414 874**	**442 716**	**427 941**	**398 761**	**100.0**	**100.0**	**100.0**	**100.0**	**100.0**	**100.0**	**100.0**	**100.0**
Under 5 years	43 992	62 549	62 347	51 576	48 714	58 805	64 277	63 251	10.6	14.5	14.6	12.3	11.7	13.3	15.0	15.9
5 to 9 years	50 305	61 563	56 128	52 089	58 566	64 353	61 791	60 221	12.1	14.3	13.2	12.4	14.1	14.5	14.4	15.1
10 to 14 years	54 390	56 132	48 755	50 687	55 716	61 961	57 076	52 798	13.1	13.0	11.4	12.0	13.4	14.0	13.3	13.2
15 to 19 years	50 397	43 105	42 947	52 757	55 684	52 388	51 697	48 312	12.1	10.0	10.1	12.5	13.4	11.8	12.1	12.1
20 to 24 years	33 431	26 088	36 582	46 043	42 532	47 941	47 311	44 092	8.0	6.0	8.6	10.9	10.3	10.8	11.1	11.1
25 to 29 years	22 285	22 963	31 168	34 201	29 464	34 501	34 528	29 506	5.4	5.3	7.3	8.1	7.1	7.8	8.1	7.4
30 to 34 years	19 481	23 605	25 426	23 898	22 020	25 092	24 411	20 470	4.7	5.5	6.0	5.7	5.3	5.7	5.7	5.1
35 to 39 years	19 630	24 404	27 326	24 857	25 559	27 400	22 669	18 780	4.7	5.7	6.4	5.9	6.2	6.2	5.3	4.7
40 to 44 years	20 807	22 255	20 668	19 668	20 180	19 563	16 258	14 886	5.0	5.2	4.8	4.7	4.9	4.4	3.8	3.7
45 to 49 years	19 813	20 774	18 415	17 030	17 839	15 450	13 095	12 102	4.8	4.8	4.3	4.0	4.3	3.5	3.1	3.0
50 to 54 years	18 380	16 048	14 974	14 015	13 183	11 141	10 541	10 684	4.4	3.7	3.5	3.3	3.2	2.5	2.5	2.7
55 to 59 years	16 425	13 908	10 602	9 376	7 665	6 572	6 772	6 571	4.0	3.2	2.5	2.2	1.8	1.5	1.6	1.6
60 to 64 years	14 173	11 237	8 746	7 398	6 622	6 246	6 673	6 203	3.4	2.6	2.0	1.8	1.6	1.4	1.6	1.6
65 to 69 years	13 002	11 389	11 044	8 667	4 453	4 246	4 179	3 860	3.1	2.6	2.6	2.1	1.1	1.0	1.0	1.0
70 to 74 years	8 183	7 549	5 607	4 286	2 945	3 094	2 855	3 012	2.0	1.7	1.3	1.0	0.7	0.7	0.7	0.8
75 years and over	10 878	7 939	5 920	4 306	3 504	3 574	3 038	3 449	2.6	1.8	1.4	1.0	0.8	0.8	0.7	0.9
Not reported	...	...	...	...	228	389	770	564	...	...	...	...	0.1	0.1	0.2	0.1
Median age	21.3	19.1	20.4	20.4	19.0	18.4	17.9	17.4	...	...	...	...	...	...	...	...

Table 22. Household and Family Characteristics by Race: 1970

[For minimum base for derived figures (percent, median, etc.) and meaning of symbols, see text]

The State Size of Place	Total	Urban						Rural		
			Urbanized areas			Other urban places of—				
		Total	Total	Central cities	Urban fringe	10,000 or more	2,500 to 10,000	Total	Places of 1,000 to 2,500	Other rural
TOTAL POPULATION										
Relationship to Head of Household										
All persons	**2 590 516**	**1 232 195**	**649 436**	**241 695**	**407 741**	**270 729**	**312 030**	**1 358 321**	**129 954**	**1 228 367**
In households	**2 486 106**	**1 149 330**	**590 275**	**203 299**	**386 976**	**261 233**	**297 822**	**1 336 776**	**126 941**	**1 209 835**
Head	734 373	360 689	183 715	69 051	114 664	84 154	92 820	373 684	40 386	333 298
14 to 24 years	58 866	32 319	19 022	6 700	12 322	6 259	7 038	26 547	2 795	23 752
25 to 34 years	142 525	71 196	40 688	11 654	29 034	14 296	16 212	71 329	6 567	64 762
35 to 44 years	142 354	69 370	37 307	11 207	26 100	14 836	17 227	72 984	6 972	66 012
45 to 64 years	272 433	131 834	63 796	26 303	37 493	32 877	35 161	140 599	16 250	124 349
65 years and over	118 195	55 970	22 902	13 187	9 715	15 886	17 182	62 225	7 802	54 423
Primary individual: Male	36 359	19 329	10 594	5 607	4 987	4 463	4 272	17 030	1 806	15 224
Female	73 784	44 989	20 918	12 082	8 836	12 037	12 034	28 795	5 018	23 777
Family head: Male	541 216	251 804	130 806	41 323	89 483	56 270	64 728	289 412	28 975	260 437
Female	83 014	44 567	21 397	10 039	11 358	11 384	11 786	38 447	4 587	33 860
Wife of head	522 152	243 622	126 905	39 571	87 334	54 208	62 509	278 530	27 928	250 602
Child of head	1 022 059	454 971	238 768	75 041	163 727	99 811	116 392	567 088	48 189	518 899
Other relative of head	182 855	74 194	31 746	14 505	17 241	19 753	22 695	108 661	9 460	99 201
Not related to head	24 667	15 854	9 141	5 131	4 010	3 307	3 406	8 813	978	7 835
In group quarters	**104 410**	**82 865**	**59 161**	**38 396**	**20 765**	**9 496**	**14 208**	**21 545**	**3 013**	**18 532**
Inmate of institution	22 376	14 165	10 781	6 352	4 429	2 013	1 371	8 211	458	7 753
Other	82 034	68 700	48 380	32 044	16 336	7 483	12 837	13 334	2 555	10 779
Persons per household	3.39	3.19	3.21	2.94	3.37	3.10	3.21	3.58	3.14	3.63
Persons per family	3.77	3.61	3.61	3.51	3.66	3.57	3.63	3.91	3.55	3.95
Persons, under 18 years old	**955 163**	**424 041**	**222 516**	**69 532**	**152 984**	**91 629**	**109 896**	**531 122**	**43 948**	**487 174**
Head or wife of head	4 587	2 080	1 027	316	711	513	540	2 507	263	2 244
Own child of head	837 369	377 809	202 743	60 270	142 473	80 126	94 940	459 560	38 370	421 190
In husband-wife households	715 674	313 646	169 092	46 199	122 893	64 961	79 593	402 028	32 805	369 223
Percent of total persons under 18 years	74.9	74.0	76.0	66.4	80.3	70.9	72.4	75.7	74.6	75.8
In household with female head	106 606	57 905	30 516	12 906	17 610	13 609	13 780	48 701	4 834	43 867
Other relative of head	100 347	37 208	14 939	6 745	8 194	10 021	12 248	63 139	5 009	58 130
Not related to head	4 421	2 233	1 170	401	769	490	573	2 188	185	2 003
In group quarters	8 439	4 711	2 637	1 800	837	479	1 595	3 728	121	3 607
Persons, 65 years old and over	**190 960**	**90 842**	**39 002**	**20 808**	**18 194**	**25 196**	**26 644**	**100 118**	**12 131**	**87 987**
Head of family: Male	56 396	23 890	10 102	5 103	4 999	6 517	7 271	32 506	3 539	28 967
Female	17 249	7 998	3 037	1 867	1 170	2 373	2 588	9 251	1 092	8 159
Wife of head	31 753	13 778	5 854	3 018	2 836	3 762	4 162	17 975	2 026	15 949
Other family member	30 709	14 607	6 696	3 131	3 565	3 792	4 119	16 102	1 775	14 327
Not related to head	2 707	1 573	739	467	272	421	413	1 134	147	987
Primary individual: Male	9 471	4 059	1 740	1 024	716	1 110	1 209	5 412	608	4 804
Female	35 079	20 023	8 023	5 193	2 830	5 886	6 114	15 056	2 563	12 493
Inmate of institution	6 749	4 427	2 586	850	1 736	1 157	684	2 322	345	1 977
Other, in group quarters	847	487	225	155	70	178	84	360	36	324
Families by Presence and Number of Own Children Under 18 Years										
All families	**624 230**	**296 371**	**152 203**	**51 362**	**100 841**	**67 654**	**76 514**	**327 859**	**33 562**	**294 297**
With own children under 18 years	359 808	169 756	91 290	26 505	64 785	36 312	42 154	190 052	17 575	172 477
Number of own children under 18 years	837 369	377 809	202 743	60 270	142 473	80 126	94 940	459 560	38 370	421 190
Number of own children under 6 years	248 413	114 736	62 636	17 681	44 955	23 750	28 350	133 677	11 415	122 262
Number of own children 6 to 17 years	588 956	263 073	140 107	42 589	97 518	56 376	66 590	325 883	26 955	298 928
With own children under 6 years only	83 003	40 985	23 036	6 255	16 781	8 214	9 735	42 018	4 120	37 898
With own children under 6 and 6 to 17 years	89 112	40 044	21 858	6 048	15 810	8 271	9 915	49 068	3 932	45 136
Husband-wife families	**522 152**	**243 622**	**126 905**	**39 571**	**87 334**	**54 208**	**62 509**	**278 530**	**27 928**	**250 602**
With own children under 18 years	309 612	142 233	76 662	20 585	56 077	29 915	35 656	167 379	15 163	152 216
Number of own children under 18 years	715 674	313 646	169 092	46 199	122 893	64 961	79 593	402 028	32 805	369 223
Number of own children under 6 years	221 378	99 353	53 783	14 361	39 422	20 469	25 101	122 025	10 237	111 788
Number of own children 6 to 17 years	494 296	214 293	115 309	31 838	83 471	44 492	54 492	280 003	22 568	257 435
With own children under 6 years only	76 189	36 672	20 232	5 362	14 870	7 438	9 002	39 517	3 813	35 704
With own children under 6 and 6 to 17 years	77 772	33 890	18 537	4 715	13 822	6 872	8 481	43 882	3 465	40 417
Families with female head	**83 014**	**44 567**	**21 397**	**10 039**	**11 358**	**11 384**	**11 786**	**38 447**	**4 587**	**33 860**
With own children under 18 years	43 439	24 559	13 126	5 344	7 782	5 679	5 754	18 880	2 074	16 806
Number of own children under 18 years	106 606	57 905	30 516	12 906	17 610	13 609	13 780	48 701	4 834	43 867
Number of own children under 6 years	24 114	14 213	8 234	3 074	5 160	3 020	2 959	9 901	1 031	8 870
Number of own children 6 to 17 years	82 492	43 692	22 282	9 832	12 450	10 589	10 821	38 800	3 803	34 997
With own children under 6 years only	5 915	3 914	2 578	801	1 777	697	639	2 001	260	1 741
With own children under 6 and 6 to 17 years	10 189	5 699	3 084	1 243	1 841	1 293	1 322	4 490	409	4 081
Marital Status										
Male, 14 years old and over	**901 191**	**440 184**	**241 193**	**96 799**	**144 394**	**89 212**	**109 779**	**461 007**	**45 699**	**415 308**
Single	284 461	144 989	83 666	43 397	40 269	25 186	36 137	139 472	13 175	126 297
Married, except separated	559 785	266 531	143 121	46 217	96 904	56 930	66 480	293 254	29 424	263 830
14 to 19 years	7 018	3 724	2 103	1 141	962	640	981	3 294	340	2 954
20 to 24 years	53 940	29 441	18 192	6 594	11 598	4 939	6 310	24 499	2 535	21 964
25 to 34 years	128 657	62 149	35 880	8 965	26 915	11 902	14 367	66 508	5 999	60 509
35 to 44 years	118 903	56 246	30 982	7 984	22 998	11 339	13 925	62 657	5 747	56 910
45 to 64 years	196 038	91 067	45 640	16 443	29 197	21 696	23 731	104 971	11 349	93 622
65 years and over	55 229	23 904	10 324	5 090	5 234	6 414	7 166	31 325	3 454	27 871
Separated	18 747	9 901	4 975	2 678	2 297	2 541	2 385	8 846	931	7 915
Widowed	23 146	10 457	4 710	2 432	2 278	2 786	2 961	12 689	1 297	11 392
Divorced	15 052	8 306	4 721	2 075	2 646	1 769	1 816	6 746	872	5 874
Female, 14 years old and over	**958 508**	**466 560**	**235 582**	**92 938**	**142 644**	**112 119**	**118 859**	**491 948**	**50 951**	**440 997**
Single	221 599	107 968	54 223	26 792	27 431	28 067	25 678	113 631	10 064	103 567
Married, except separated	559 110	262 605	138 030	43 171	94 859	57 946	66 629	296 505	29 713	266 792
14 to 19 years	20 148	9 132	4 678	1 386	3 292	1 979	2 475	11 016	1 094	9 922
20 to 24 years	71 855	35 573	20 107	5 979	14 128	7 199	8 267	36 282	3 546	32 736
25 to 34 years	133 083	62 707	35 585	8 689	26 896	12 189	14 933	70 376	6 201	64 175
35 to 44 years	121 993	57 209	30 569	8 428	22 141	12 175	14 465	64 784	6 085	58 699
45 to 64 years	177 780	82 867	40 515	15 426	25 089	20 344	22 008	94 913	10 616	84 297
65 years and over	34 251	15 117	6 576	3 263	3 313	4 060	4 481	19 134	2 171	16 963
Separated	30 256	17 683	8 248	4 718	3 530	4 850	4 585	12 573	1 605	10 968
Widowed	126 348	64 811	27 669	14 811	12 858	18 070	19 072	61 537	8 328	53 209
Divorced	21 195	13 493	7 412	3 446	3 966	3 186	2 895	7 702	1 241	6 461

Table 22. Household and Family Characteristics by Race: 1970—Continued

[For minimum base for derived figures (percent, median, etc.) and meaning of symbols, see text]

The State Size of Place	Total	Urban						Rural		
			Urbanized areas			Other urban places of—				
		Total	Total	Central cities	Urban fringe	10,000 or more	2,500 to 10,000	Total	Places of 1,000 to 2,500	Other rural
WHITE POPULATION										
Relationship to Head of Household										
All persons	1 794 430	900 888	500 032	157 134	342 898	183 906	216 950	893 542	99 027	794 515
In households	1 711 842	835 355	452 844	126 131	326 713	177 298	205 213	876 487	96 404	780 083
Head	547 888	275 942	146 924	47 177	99 747	60 987	68 031	271 946	32 395	239 551
14 to 24 years	47 377	26 564	16 130	5 035	11 095	4 784	5 650	20 813	2 356	18 457
25 to 34 years	111 664	56 184	33 401	7 739	25 662	10 325	12 458	55 480	5 433	50 047
35 to 44 years	107 180	53 143	29 737	6 960	22 777	10 631	12 775	54 037	5 663	48 374
45 to 64 years	198 684	99 104	50 069	17 845	32 224	23 833	25 202	99 580	13 008	86 572
65 years and over	82 983	40 947	17 587	9 598	7 989	11 414	11 946	42 036	5 935	36 101
Primary individual: Male	23 925	12 952	7 715	3 679	4 036	2 654	2 583	10 973	1 240	9 733
Female	55 032	33 874	16 550	8 887	7 663	8 716	8 608	21 158	3 943	17 215
Family head: Male	426 225	204 832	109 918	30 189	79 729	43 936	50 978	221 393	24 472	196 921
Female	42 706	24 284	12 741	4 422	8 319	5 681	5 862	18 422	2 740	15 682
Wife of head	414 541	199 693	107 278	29 301	77 977	42 797	49 618	214 848	23 698	191 150
Child of head	656 582	314 432	175 263	40 847	134 416	63 144	76 025	342 150	34 675	307 475
Other relative of head	77 763	35 196	16 872	5 540	11 332	8 636	9 688	42 567	5 010	37 557
Not related to head	15 068	10 092	6 507	3 266	3 241	1 734	1 851	4 976	626	4 350
In group quarters	82 588	65 533	47 188	31 003	16 185	6 608	11 737	17 055	2 623	14 432
Inmate of institution	14 774	8 249	5 542	3 834	1 708	1 649	1 058	6 525	382	6 143
Other	67 814	57 284	41 646	27 169	14 477	4 959	10 679	10 530	2 241	8 289
Persons per household	3.12	3.03	3.08	2.67	3.28	2.91	3.02	3.22	2.98	3.26
Persons per family	3.45	3.40	3.44	3.19	3.54	3.31	3.38	3.50	3.33	3.52
Persons, under 18 years old	593 523	286 074	160 819	36 307	124 512	55 809	69 446	307 449	30 510	276 939
Head or wife of head	3 480	1 571	781	165	616	366	424	1 909	230	1 679
Own child of head	551 753	267 107	151 604	33 133	118 471	51 843	63 660	284 646	28 080	256 566
In husband-wife households	501 938	237 861	134 015	29 103	104 912	46 304	57 542	264 077	25 494	238 583
Percent of total persons under 18 years	84.6	83.1	83.3	80.2	84.3	83.0	82.9	85.9	83.6	86.2
In household with female head	42 804	26 136	15 895	3 645	12 250	4 894	5 347	16 668	2 167	14 501
Other relative of head	30 134	12 783	5 900	1 442	4 458	3 099	3 784	17 351	2 012	15 339
Not related to head	2 405	1 248	734	154	580	238	276	1 157	110	1 047
In group quarters	5 751	3 365	1 800	1 413	387	263	1 302	2 386	78	2 308
Persons, 65 years old and over	137 116	67 579	30 120	15 374	14 746	18 567	18 892	69 537	9 455	60 082
Head of family: Male	41 731	18 622	8 200	3 937	4 263	5 017	5 405	23 109	2 829	20 280
Female	9 120	4 610	1 901	1 094	807	1 355	1 354	4 510	679	3 831
Wife of head	24 404	11 194	4 922	2 451	2 471	3 065	3 207	13 210	1 672	11 538
Other family member	22 062	10 810	5 206	2 154	3 052	2 737	2 867	11 252	1 392	9 860
Not related to head	1 663	976	499	288	211	236	241	687	102	585
Primary individual: Male	5 782	2 404	1 089	572	517	628	687	3 378	415	2 963
Female	26 350	15 311	6 397	3 995	2 402	4 414	4 500	11 039	2 012	9 027
Inmate of institution	5 338	3 259	1 720	755	965	979	560	2 079	328	1 751
Other, in group quarters	666	393	186	128	58	136	71	273	26	247
Families by Presence and Number of Own Children Under 18 Years										
All families	468 931	229 116	122 659	34 611	88 048	49 617	56 840	239 815	27 212	212 603
With own children under 18 years	264 797	129 480	72 618	16 482	56 136	25 871	30 991	135 317	14 000	121 317
Number of own children under 18 years	551 753	267 107	151 604	33 133	118 471	51 843	63 660	284 646	28 080	256 566
Number of own children under 6 years	169 274	82 221	47 715	9 813	37 902	15 244	19 262	87 053	8 461	78 592
Number of own children 6 to 17 years	382 479	184 886	103 889	23 320	80 569	36 599	44 398	197 593	19 619	177 974
With own children under 6 years only	65 678	32 746	19 075	4 200	14 875	6 071	7 600	32 932	3 420	29 512
With own children under 6 and 6 to 17 years	59 376	28 258	16 331	3 166	13 165	5 302	6 625	31 118	2 879	28 239
Husband-wife families	415 101	200 039	107 478	29 326	78 152	42 828	49 733	215 062	23 724	191 338
With own children under 18 years	240 178	114 998	64 039	14 327	49 712	23 036	27 923	125 180	12 650	112 530
Number of own children under 18 years	501 938	237 861	134 015	29 103	104 912	46 304	57 542	264 077	25 494	238 583
Number of own children under 6 years	158 171	75 101	42 822	8 902	33 920	14 178	18 101	83 070	7 943	75 127
Number of own children 6 to 17 years	343 767	162 760	91 193	20 201	70 992	32 126	39 441	181 007	17 551	163 456
With own children under 6 years only	61 748	30 111	17 182	3 816	13 366	5 695	7 234	31 637	3 227	28 410
With own children under 6 and 6 to 17 years	55 054	25 629	14 647	2 858	11 789	4 857	6 125	29 425	2 699	26 726
Families with female head	42 706	24 284	12 741	4 422	8 319	5 681	5 862	18 422	2 740	15 682
With own children under 18 years	21 011	12 835	7 697	1 937	5 760	2 480	2 658	8 176	1 132	7 044
Number of own children under 18 years	42 804	26 136	15 895	3 645	12 250	4 894	5 347	16 668	2 167	14 501
Number of own children under 6 years	9 848	6 573	4 574	837	3 737	966	1 033	3 275	437	2 838
Number of own children 6 to 17 years	32 956	19 563	11 321	2 808	8 513	3 928	4 314	13 393	1 730	11 663
With own children under 6 years only	3 465	2 430	1 769	351	1 418	340	321	1 035	159	876
With own children under 6 and 6 to 17 years	3 820	2 417	1 568	288	1 280	400	449	1 403	149	1 254
Marital Status										
Male, 14 years old and over	658 134	336 489	192 310	68 745	123 565	63 360	80 819	321 645	36 338	285 307
Single	184 794	103 148	63 281	31 165	32 116	15 225	24 642	81 646	9 471	72 175
Married, except separated	439 565	216 454	119 970	33 878	86 092	44 306	52 178	223 111	24 721	198 390
14 to 19 years	5 472	3 000	1 733	918	815	467	800	2 472	285	2 187
20 to 24 years	42 817	24 322	15 619	5 116	10 503	3 730	4 973	18 495	2 086	16 409
25 to 34 years	102 684	50 470	30 170	6 136	24 034	8 946	11 354	52 214	5 063	47 151
35 to 44 years	94 554	46 022	26 024	5 519	20 505	8 927	11 071	48 532	4 897	43 635
45 to 64 years	152 559	73 847	38 044	12 225	25 819	17 214	18 589	78 712	9 595	69 117
65 years and over	41 479	18 793	8 380	3 964	4 416	5 022	5 391	22 686	2 795	19 891
Separated	7 944	4 058	2 263	869	1 394	890	905	3 886	499	3 387
Widowed	12 816	5 729	2 717	1 184	1 533	1 474	1 538	7 087	867	6 220
Divorced	13 015	7 100	4 079	1 649	2 430	1 465	1 556	5 915	780	5 135
Female, 14 years old and over	680 473	345 006	182 732	62 031	120 701	78 622	83 652	335 467	39 520	295 947
Single	131 501	70 974	38 274	17 267	21 007	17 461	15 239	60 527	6 618	53 909
Married, except separated	437 394	212 229	115 336	31 327	84 009	44 918	51 975	225 165	24 896	200 269
14 to 19 years	15 381	7 104	3 747	890	2 857	1 435	1 922	8 277	911	7 366
20 to 24 years	56 440	28 792	16 965	4 316	12 649	5 388	6 439	27 648	2 942	24 706
25 to 34 years	105 467	50 564	29 716	5 916	23 800	9 164	11 684	54 903	5 168	49 735
35 to 44 years	94 946	46 089	25 358	5 805	19 553	9 424	11 307	48 857	5 141	43 716
45 to 64 years	139 096	67 612	34 131	11 791	22 340	16 252	17 229	71 484	8 955	62 529
65 years and over	26 064	12 068	5 419	2 609	2 810	3 255	3 394	13 996	1 779	12 217
Separated	10 824	6 322	3 117	1 162	1 955	1 610	1 595	4 502	723	3 779
Widowed	82 630	43 996	19 663	9 532	10 131	11 959	12 374	38 634	6 138	32 496
Divorced	18 124	11 485	6 342	2 743	3 599	2 674	2 469	6 639	1 145	5 494

Table 22. **Household and Family Characteristics by Race: 1970**—Continued

[For minimum base for derived figures (percent, median, etc.) and meaning of symbols, see text]

The State Size of Place	Total	Urban						Rural		
			Urbanized areas			Other urban places of—				
		Total	Total	Central cities	Urban fringe	10,000 or more	2,500 to 10,000	Total	Places of 1,000 to 2,500	Other rural
NEGRO POPULATION										
Relationship to Head of Household										
All persons	**789 041**	**326 966**	**146 269**	**83 394**	**62 875**	**86 350**	**94 347**	**462 075**	**30 735**	**431 340**
In households	**768 335**	**310 653**	**135 142**	**76 422**	**58 720**	**83 481**	**92 030**	**457 682**	**30 380**	**427 302**
Head	185 014	83 887	36 185	21 692	14 493	23 043	24 659	101 127	7 956	93 171
14 to 24 years	11 330	5 657	2 823	1 646	1 177	1 463	1 371	5 673	433	5 240
25 to 34 years	30 413	14 695	7 050	3 852	3 198	3 932	3 713	15 718	1 127	14 591
35 to 44 years	34 809	16 001	7 400	4 210	3 190	4 186	4 415	18 808	1 303	17 505
45 to 64 years	73 418	32 582	13 633	8 416	5 217	9 011	9 938	40 836	3 233	37 603
65 years and over	35 044	14 952	5 279	3 568	1 711	4 451	5 222	20 092	1 860	18 232
Primary individual: Male	12 300	6 294	2 833	1 898	935	1 797	1 664	6 006	564	5 442
Female	18 603	11 021	4 300	3 174	1 126	3 302	3 419	7 582	1 067	6 515
Family head: Male	114 077	46 473	20 551	11 024	9 527	12 254	13 668	67 604	4 482	63 122
Female	40 034	20 099	8 501	5 596	2 905	5 690	5 908	19 935	1 843	18 092
Wife of head	106 195	43 093	19 101	10 135	8 966	11 308	12 684	63 102	4 189	58 913
Child of head	363 128	139 304	62 627	33 949	28 678	36 490	40 187	223 824	13 460	210 364
Other relative of head	104 610	38 754	14 700	8 854	5 846	11 080	12 974	65 856	4 433	61 423
Not related to head	9 388	5 615	2 529	1 792	737	1 560	1 526	3 773	342	3 431
In group quarters	**20 706**	**16 313**	**11 127**	**6 972**	**4 155**	**2 869**	**2 317**	**4 393**	**355**	**4 038**
Inmate of institution	7 568	5 897	5 223	2 506	2 717	362	312	1 671	73	1 598
Other	13 138	10 416	5 904	4 466	1 438	2 507	2 005	2 722	282	2 440
Persons per household	4.15	3.70	3.73	3.52	4.05	3.62	3.73	4.53	3.82	4.59
Persons per family	4.72	4.32	4.32	4.19	4.50	4.28	4.36	5.03	4.49	5.07
Persons, under 18 years old	**359 443**	**136 784**	**60 863**	**32 988**	**27 875**	**35 665**	**40 256**	**222 659**	**13 388**	**209 271**
Head or wife of head	1 089	502	243	148	95	146	113	587	33	554
Own child of head	283 708	109 663	50 397	26 966	23 431	28 144	31 122	174 045	10 250	163 795
In husband-wife households	212 205	75 014	34 564	16 949	17 615	18 538	21 912	137 191	7 278	129 913
Percent of total persons under 18 years	59.0	54.8	56.8	51.4	63.2	52.0	54.4	61.6	54.4	62.1
In household with female head	63 458	31 525	14 403	9 241	5 162	8 702	8 420	31 933	2 661	29 272
Other relative of head	70 035	24 358	8 997	5 282	3 715	6 910	8 451	45 677	2 991	42 686
Not related to head	1 990	970	425	239	186	251	294	1 020	72	948
In group quarters	2 621	1 291	801	353	448	214	276	1 330	42	1 288
Persons, 65 years old and over	**53 473**	**23 079**	**8 761**	**5 352**	**3 409**	**6 587**	**7 731**	**30 394**	**2 661**	**27 733**
Head of family: Male	14 598	5 244	1 889	1 159	730	1 491	1 864	9 354	709	8 645
Female	8 108	3 379	1 132	771	361	1 015	1 232	4 729	411	4 318
Wife of head	7 307	2 573	925	564	361	694	954	4 734	350	4 384
Other family member	8 514	3 710	1 425	927	498	1 038	1 247	4 804	379	4 425
Not related to head	1 028	586	231	173	58	184	171	442	45	397
Primary individual: Male	3 659	1 643	648	451	197	480	515	2 016	193	1 823
Female	8 679	4 686	1 610	1 187	423	1 465	1 611	3 993	547	3 446
Inmate of institution	1 403	1 166	864	95	769	178	124	237	17	220
Other, in group quarters	177	92	37	25	12	42	13	85	10	75
Families by Presence and Number of Own Children Under 18 Years										
All families	**154 111**	**66 572**	**29 052**	**16 620**	**12 432**	**17 944**	**19 576**	**87 539**	**6 325**	**81 214**
With own children under 18 years	94 190	39 782	18 304	9 949	8 355	10 381	11 097	54 408	3 556	50 852
Number of own children under 18 years	283 708	109 663	50 397	26 966	23 431	28 144	31 122	174 045	10 250	163 795
Number of own children under 6 years	78 369	32 044	14 560	7 786	6 774	8 450	9 034	46 325	2 933	43 392
Number of own children 6 to 17 years	205 339	77 619	35 837	19 180	16 657	19 694	22 088	127 720	7 317	120 403
With own children under 6 years only	17 048	8 054	3 807	2 027	1 780	2 123	2 124	8 994	690	8 304
With own children under 6 and 6 to 17 years	29 479	11 636	5 420	2 861	2 559	2 955	3 261	17 843	1 048	16 795
Husband-wife families	**106 175**	**43 109**	**19 109**	**10 143**	**8 966**	**11 304**	**12 696**	**63 066**	**4 183**	**58 883**
With own children under 18 years	68 845	26 912	12 404	6 201	6 203	6 826	7 682	41 933	2 497	39 436
Number of own children under 18 years	212 205	75 014	34 564	16 949	17 615	18 538	21 912	137 191	7 278	129 913
Number of own children under 6 years	62 601	23 919	10 727	5 390	5 337	6 237	6 955	38 682	2 275	36 407
Number of own children 6 to 17 years	149 604	51 095	23 837	11 559	12 278	12 301	14 957	98 509	5 003	93 506
With own children under 6 years only	14 238	6 441	2 960	1 524	1 436	1 723	1 758	7 797	577	7 220
With own children under 6 and 6 to 17 years	22 527	8 154	3 820	1 839	1 981	2 001	2 333	14 373	763	13 610
Families with female head	**40 034**	**20 099**	**8 501**	**5 596**	**2 905**	**5 690**	**5 908**	**19 935**	**1 843**	**18 092**
With own children under 18 years	22 213	11 566	5 289	3 394	1 895	3 194	3 083	10 647	939	9 708
Number of own children under 18 years	63 458	31 525	14 403	9 241	5 162	8 702	8 420	31 933	2 661	29 272
Number of own children under 6 years	14 112	7 510	3 538	2 227	1 311	2 052	1 920	6 602	592	6 010
Number of own children 6 to 17 years	49 346	24 015	10 865	7 014	3 851	6 650	6 500	25 331	2 069	23 262
With own children under 6 years only	2 382	1 424	750	447	303	357	317	958	100	858
With own children under 6 and 6 to 17 years	6 305	3 240	1 479	952	527	893	868	3 065	258	2 807
Marital Status										
Male, 14 years old and over	**240 334**	**101 831**	**47 467**	**27 392**	**20 075**	**25 705**	**28 659**	**138 503**	**9 286**	**129 217**
Single	98 382	40 897	19 675	11 834	7 841	9 912	11 310	57 485	3 660	53 825
Married, except separated	118 999	49 302	22 560	12 156	10 404	12 540	14 202	69 697	4 675	65 022
14 to 19 years	1 526	708	357	214	143	173	178	818	53	765
20 to 24 years	10 962	5 012	2 488	1 438	1 050	1 200	1 324	5 950	444	5 506
25 to 34 years	25 545	11 362	5 454	2 770	2 684	2 926	2 982	14 183	930	13 253
35 to 44 years	24 036	10 029	4 810	2 433	2 377	2 395	2 824	14 007	843	13 164
45 to 64 years	43 256	17 111	7 526	4 188	3 338	4 464	5 121	26 145	1 747	24 398
65 years and over	13 674	5 080	1 925	1 113	812	1 382	1 773	8 594	658	7 936
Separated	10 713	5 782	2 662	1 768	894	1 648	1 472	4 931	430	4 501
Widowed	10 279	4 693	1 969	1 232	737	1 306	1 418	5 586	430	5 156
Divorced	1 961	1 157	601	402	199	299	257	804	91	713
Female, 14 years old and over	**273 479**	**120 047**	**51 830**	**30 580**	**21 250**	**33 292**	**34 925**	**155 432**	**11 353**	**144 079**
Single	89 601	36 739	15 783	9 445	6 338	10 553	10 403	52 862	3 430	49 432
Married, except separated	120 010	49 326	21 983	11 674	10 309	12 915	14 428	70 684	4 770	65 914
14 to 19 years	4 699	1 989	907	486	421	539	543	2 710	182	2 528
20 to 24 years	15 153	6 620	3 038	1 636	1 402	1 789	1 793	8 533	589	7 944
25 to 34 years	27 003	11 730	5 576	2 712	2 864	2 986	3 168	15 273	1 021	14 252
35 to 44 years	26 574	10 821	5 005	2 581	2 424	2 728	3 088	15 753	933	14 820
45 to 64 years	38 445	15 132	6 310	3 610	2 700	4 072	4 750	23 313	1 657	21 656
65 years and over	8 136	3 034	1 147	649	498	801	1 086	5 102	388	4 714
Separated	19 353	11 308	5 090	3 533	1 557	3 236	2 982	8 045	879	7 166
Widowed	43 514	20 711	7 943	5 246	2 697	6 081	6 687	22 803	2 181	20 622
Divorced	3 001	1 963	1 031	682	349	507	425	1 038	93	945

Table 23. Race by Sex, for Areas and Places: 1970

[For meaning of symbols, see text]

Standard Metropolitan Statistical Areas / Places of 50,000 or More (or Central Cities) / Urban Balance / Urbanized Areas / Places of 50,000 or More	Total	White	Negro and other races: Total	Negro and other races: Negro	Other races: Total	Other races: Indian	Other races: Japanese	Other races: Chinese	Other races: Filipino	Other races: All other
STANDARD METROPOLITAN STATISTICAL AREAS										
Augusta	253 460	181 366	72 094	70 418	1 676	253	255	293	129	746
Male	129 080	94 099	34 981	33 993	988	148	87	156	86	511
Female	124 380	87 267	37 113	36 425	688	105	168	137	43	235
Georgia portion	162 437	112 285	50 152	48 624	1 528	191	243	282	123	689
Male	84 813	60 248	24 565	23 646	919	124	83	150	81	481
Female	77 624	52 037	25 587	24 978	609	67	160	132	42	208
Augusta	59 864	29 751	30 113	29 861	252	44	37	98	18	55
Male	27 196	13 727	13 469	13 368	101	14	13	45	7	22
Female	32 668	16 024	16 644	16 493	151	30	24	53	11	33
Urban balance	82 495	65 641	16 854	15 689	1 165	134	179	155	104	593
Male	47 384	37 930	9 454	8 671	783	106	66	91	73	447
Female	35 111	27 711	7 400	7 018	382	28	113	64	31	146
South Carolina portion	91 023	69 081	21 942	21 794	148	62	12	11	6	57
Male	44 267	33 851	10 416	10 347	69	24	4	6	5	30
Female	46 756	35 230	11 526	11 447	79	38	8	5	1	27
Urban part	40 854	33 669	7 185	7 113	72	29	7	4	2	30
Male	19 563	16 219	3 344	3 313	31	9	3	3	1	15
Female	21 291	17 450	3 841	3 800	41	20	4	1	1	15
Charleston	303 849	207 458	96 391	94 775	1 616	238	160	61	874	283
Male	154 536	108 447	46 089	45 194	895	131	31	26	572	135
Female	149 313	99 011	50 302	49 581	721	107	129	35	302	148
Charleston	66 945	36 576	30 369	30 251	118	13	20	20	30	35
Male	31 287	17 585	13 702	13 642	60	8	3	11	20	18
Female	35 658	18 991	16 667	16 609	58	5	17	9	10	17
Urban balance	161 454	133 638	27 816	26 426	1 390	195	129	28	811	227
Male	86 025	72 035	13 990	13 204	786	109	26	9	535	107
Female	75 429	61 603	13 826	13 222	604	86	103	19	276	120
Columbia	322 880	236 953	85 927	84 474	1 453	280	176	208	119	670
Male	166 157	123 348	42 809	42 000	809	167	46	127	60	409
Female	156 723	113 605	43 118	42 474	644	113	130	81	59	261
Columbia (urban part)	113 542	78 677	34 865	33 998	867	124	81	145	44	473
Male	63 634	45 503	18 131	17 547	584	90	37	98	25	334
Female	49 908	33 174	16 734	16 451	283	34	44	47	19	139
Urban balance	131 907	105 039	26 868	26 469	399	91	67	43	50	148
Male	64 522	51 512	13 010	12 866	144	43	8	20	21	52
Female	67 385	53 527	13 858	13 603	255	48	59	23	29	96
Greenville	299 502	253 581	45 921	45 366	555	150	115	98	30	162
Male	145 544	123 820	21 724	21 436	288	74	61	57	11	85
Female	153 958	129 761	24 197	23 930	267	76	54	41	19	77
Greenville	61 208	41 881	19 327	19 145	182	38	62	24	8	50
Male	27 955	19 041	8 914	8 815	99	23	40	10	1	25
Female	33 253	22 840	10 413	10 330	83	15	22	14	7	25
Urban balance	129 783	114 687	15 096	14 878	218	55	38	35	11	79
Male	62 346	55 172	7 174	7 067	107	22	15	25	5	40
Female	67 437	59 515	7 922	7 811	111	33	23	10	6	39
URBANIZED AREAS										
Augusta	148 953	103 450	45 503	44 655	848	106	153	227	71	291
Male	70 528	49 745	20 783	20 468	315	43	20	112	30	110
Female	78 425	53 705	24 720	24 187	533	63	133	115	41	181
Georgia portion	126 770	82 965	43 805	42 997	808	94	151	223	71	269
Male	59 783	39 795	19 988	19 690	298	39	20	109	30	100
Female	66 987	43 170	23 817	23 307	510	55	131	114	41	169
South Carolina portion	22 183	20 485	1 698	1 658	40	12	2	4	–	22
Male	10 745	9 950	795	778	17	4	–	3	–	10
Female	11 438	10 535	903	880	23	8	2	1	–	12
Charleston	228 399	170 214	58 185	56 677	1 508	208	149	48	841	262
Male	117 312	89 620	27 692	26 846	846	117	29	20	555	125
Female	111 087	80 594	30 493	29 831	662	91	120	28	286	137
Columbia	241 781	181 295	60 486	59 222	1 264	215	148	188	93	620
Male	126 430	95 862	30 568	29 840	728	133	45	118	46	386
Female	115 351	85 433	29 918	29 382	536	82	103	70	47	234
Greenville	157 073	128 038	29 035	28 712	323	81	87	32	17	106
Male	74 104	60 556	13 548	13 386	162	40	49	15	5	53
Female	82 969	67 482	15 487	15 326	161	41	38	17	12	53
PLACES OF 50,000 OR MORE										
Charleston	66 945	36 576	30 369	30 251	118	13	20	20	30	35
Male	31 287	17 585	13 702	13 642	60	8	3	11	20	18
Female	35 658	18 991	16 667	16 609	58	5	17	9	10	17
Columbia	113 542	78 677	34 865	33 998	867	124	81	145	44	473
Male	63 634	45 503	18 131	17 547	584	90	37	98	25	334
Female	49 908	33 174	16 734	16 451	283	34	44	47	19	139
Greenville	61 208	41 881	19 327	19 145	182	38	62	24	8	50
Male	27 955	19 041	8 914	8 815	99	23	40	10	1	25
Female	33 253	22 840	10 413	10 330	83	15	22	14	7	25

Table 24. Age by Race and Sex, for Areas and Places: 1970

[For minimum base for derived figures (percent, median, etc.) and meaning of symbols, see text]

Standard Metropolitan Statistical Areas
Places of 50,000 or More (or Central Cities)
Urban Balance
Urbanized Areas
Places of 50,000 or More

	1970 population							1960 population	1970 population							1960 population
	All races			White		Negro			All races			White		Negro		
	Total	Male	Female	Male	Female	Male	Female		Total	Male	Female	Male	Female	Male	Female	
	AUGUSTA SMSA—TOTAL								**AUGUSTA SMSA—GEORGIA PORTION—TOTAL**							
All ages	**253 460**	**129 080**	**124 380**	**94 099**	**87 267**	**33 993**	**36 425**	**216 639**	**162 437**	**84 813**	**77 624**	**60 248**	**52 037**	**23 646**	**24 978**	**135 601**
Under 1 year	4 642	2 379	2 263	1 629	1 583	733	665	5 399	2 903	1 485	1 418	992	946	477	459	3 318
1 year	4 421	2 228	2 193	1 492	1 435	727	749	5 114	2 711	1 375	1 336	884	853	482	477	3 101
2 years	4 167	2 128	2 039	1 451	1 339	670	691	5 149	2 505	1 261	1 244	830	795	425	440	2 982
3 years	4 262	2 133	2 129	1 405	1 372	719	748	5 268	2 569	1 284	1 285	811	821	466	457	3 093
4 years	4 508	2 325	2 183	1 534	1 418	782	752	5 374	2 809	1 449	1 360	919	839	522	513	3 080
5 years	4 830	2 427	2 403	1 600	1 620	815	774	5 318	2 957	1 474	1 483	929	953	534	521	3 062
6 years	4 941	2 474	2 467	1 717	1 621	749	836	5 215	2 965	1 488	1 477	1 000	917	480	550	3 052
7 years	4 969	2 623	2 346	1 792	1 580	815	752	4 982	3 050	1 582	1 468	1 035	933	535	521	2 930
8 years	4 960	2 523	2 437	1 713	1 637	802	786	4 721	3 061	1 550	1 511	1 017	953	526	545	2 738
9 years	4 979	2 521	2 458	1 723	1 606	786	837	4 695	3 029	1 527	1 502	991	944	527	545	2 806
10 years	5 465	2 791	2 674	1 848	1 801	935	865	4 639	3 319	1 684	1 635	1 074	1 049	602	579	2 681
11 years	5 099	2 550	2 549	1 705	1 717	832	825	4 477	3 077	1 537	1 540	993	988	533	545	2 618
12 years	5 189	2 672	2 517	1 802	1 709	863	799	4 527	3 080	1 606	1 474	1 030	963	570	503	2 661
13 years	5 261	2 709	2 552	1 809	1 715	893	827	4 377	3 120	1 606	1 514	1 012	973	590	533	2 529
14 years	5 535	2 872	2 663	1 910	1 773	955	878	3 527	3 353	1 769	1 584	1 119	997	643	576	2 025
15 years	5 421	2 806	2 615	1 890	1 748	903	857	3 691	3 296	1 739	1 557	1 119	980	611	567	2 181
16 years	5 147	2 618	2 529	1 773	1 721	842	799	3 683	3 112	1 585	1 527	1 026	974	557	547	2 141
17 years	5 319	2 965	2 354	2 113	1 551	820	793	3 870	3 409	1 997	1 412	1 394	894	572	508	2 503
18 years	5 512	3 161	2 351	2 309	1 539	795	803	4 210	3 884	2 352	1 532	1 705	965	591	558	3 154
19 years	6 493	4 254	2 239	3 142	1 488	1 007	736	4 110	5 191	3 637	1 554	2 728	1 011	805	532	3 192
20 years	7 723	5 268	2 455	4 022	1 633	1 094	805	3 461	6 388	4 720	1 668	3 636	1 083	932	570	2 608
21 years and over	144 617	70 653	73 964	53 720	53 661	16 456	19 848	120 832	92 649	46 106	46 543	34 004	32 206	11 666	13 932	77 146
Under 5 years	22 000	11 193	10 807	7 511	7 147	3 631	3 605	26 304	13 497	6 854	6 643	4 436	4 254	2 372	2 346	15 574
5 to 9 years	24 679	12 568	12 111	8 545	8 064	3 967	3 985	24 931	15 062	7 621	7 441	4 972	4 700	2 602	2 682	14 588
10 to 14 years	26 549	13 594	12 955	9 074	8 715	4 478	4 194	21 547	15 949	8 202	7 747	5 228	4 970	2 938	2 736	12 514
15 to 19 years	27 892	15 804	12 088	11 227	8 047	4 367	3 988	19 564	18 892	11 310	7 582	7 972	4 824	3 136	2 712	13 171
20 to 24 years	29 714	18 220	11 494	14 088	8 160	3 784	3 271	17 684	23 139	15 273	7 866	11 905	5 455	3 024	2 359	13 339
25 to 29 years	17 825	9 120	8 705	6 962	6 395	2 084	2 231	14 613	11 474	6 001	5 473	4 436	3 834	1 499	1 566	9 036
30 to 34 years	13 682	6 615	7 067	5 023	5 151	1 536	1 845	15 415	8 586	4 151	4 435	2 996	3 081	1 107	1 291	9 155
35 to 39 years	14 286	6 773	7 513	5 175	5 522	1 549	1 901	15 107	8 879	4 282	4 597	3 126	3 150	1 111	1 364	9 241
40 to 44 years	14 918	7 375	7 543	5 858	5 659	1 490	1 821	13 502	9 041	4 429	4 612	3 323	3 289	1 085	1 265	8 207
45 to 49 years	13 990	6 791	7 199	5 319	5 332	1 454	1 834	11 742	8 465	4 058	4 407	3 037	3 104	1 007	1 278	7 319
50 to 54 years	12 068	5 939	6 129	4 525	4 456	1 388	1 651	9 642	7 258	3 553	3 705	2 624	2 520	906	1 165	6 077
55 to 59 years	10 164	4 791	5 373	3 521	3 765	1 262	1 596	7 563	6 187	2 882	3 305	2 014	2 181	861	1 112	4 864
60 to 64 years	8 594	3 791	4 803	2 755	3 424	1 027	1 367	6 024	5 227	2 262	2 965	1 549	2 033	705	923	3 947
65 to 69 years	6 572	2 716	3 856	1 888	2 646	824	1 206	5 346	4 099	1 601	2 498	1 062	1 631	535	863	3 532
70 to 74 years	4 620	1 826	2 794	1 293	1 998	527	784	3 590	2 874	1 126	1 748	763	1 213	358	524	2 359
75 to 79 years	3 091	1 094	1 997	780	1 427	312	568	2 204	1 963	664	1 299	456	911	206	386	1 461
80 to 84 years	1 714	531	1 183	334	831	197	349	1 178	1 109	334	775	211	543	123	229	763
85 years and over	1 102	339	763	221	528	116	229	683	736	210	526	138	344	71	177	454
Under 18 years	89 115	45 744	43 371	30 906	28 946	14 641	14 233	84 026	54 325	27 998	26 327	18 175	16 772	9 652	9 386	49 501
62 years and over	21 792	8 535	13 257	5 976	9 327	2 540	3 896	16 615	13 621	5 129	8 492	3 421	5 770	1 691	2 692	10 937
65 years and over	17 099	6 506	10 593	4 516	7 430	1 976	3 136	13 001	10 781	3 935	6 846	2 630	4 642	1 293	2 179	8 569
Median age	24.3	23.1	26.6	23.8	27.7	20.7	23.7	24.5	23.9	22.8	26.4	23.2	27.4	21.3	24.3	24.5
	AUGUSTA SMSA—GEORGIA PORTION—AUGUSTA								**AUGUSTA SMSA—GEORGIA PORTION—URBAN BALANCE**							
All ages	**59 864**	**27 196**	**32 668**	**13 727**	**16 024**	**13 368**	**16 493**	**70 626**	**82 495**	**47 384**	**35 111**	**37 930**	**27 711**	**8 671**	**7 018**	**(NA)**
Under 1 year	1 024	506	518	227	221	276	296	1 671	1 448	746	702	565	561	169	132	(NA)
1 year	971	495	476	196	173	297	301	1 568	1 343	676	667	513	517	158	147	(NA)
2 years	845	414	431	157	185	257	246	1 436	1 290	662	628	510	471	146	150	(NA)
3 years	908	480	428	184	171	296	256	1 537	1 273	612	661	470	493	135	164	(NA)
4 years	946	471	475	177	166	294	309	1 549	1 470	759	711	565	536	187	169	(NA)
5 years	1 006	493	513	173	188	317	323	1 517	1 522	770	752	582	574	183	173	(NA)
6 years	1 006	455	551	179	199	276	349	1 535	1 545	813	732	642	567	164	159	(NA)
7 years	1 035	536	499	191	171	342	323	1 505	1 607	818	789	657	614	154	166	(NA)
8 years	1 049	524	525	193	172	330	351	1 426	1 595	819	776	655	607	158	159	(NA)
9 years	1 014	507	507	188	170	318	337	1 449	1 578	800	778	614	598	178	168	(NA)
10 years	1 145	563	582	221	210	341	370	1 382	1 689	837	852	623	678	208	170	(NA)
11 years	1 098	513	585	167	253	345	330	1 412	1 572	792	780	639	589	146	188	(NA)
12 years	1 082	549	533	201	210	344	320	1 389	1 554	828	726	638	576	188	146	(NA)
13 years	1 147	561	586	220	228	340	357	1 311	1 546	827	719	614	574	210	141	(NA)
14 years	1 230	605	625	240	239	364	382	1 075	1 672	921	751	683	585	233	162	(NA)
15 years	1 186	593	593	238	228	354	364	1 166	1 659	887	772	663	600	218	164	(NA)
16 years	1 206	618	588	241	221	376	366	1 131	1 475	732	743	595	588	137	152	(NA)
17 years	1 113	552	561	238	239	313	320	1 161	1 866	1 219	647	975	492	214	148	(NA)
18 years	1 210	548	662	208	295	340	361	1 002	2 269	1 616	653	1 348	495	212	155	(NA)
19 years	1 154	494	660	208	303	284	353	1 022	3 634	2 973	661	2 390	510	484	145	(NA)
20 years	1 152	458	694	206	336	248	353	904	4 769	4 034	735	3 248	542	639	183	(NA)
21 years and over	37 337	16 261	21 076	9 474	11 446	6 716	9 526	42 478	44 119	24 243	19 876	19 741	15 944	4 150	3 677	(NA)
Under 5 years	4 694	2 366	2 328	941	916	1 420	1 408	7 761	6 824	3 455	3 369	2 623	2 578	795	762	(NA)
5 to 9 years	5 110	2 515	2 595	924	900	1 583	1 683	7 432	7 847	4 020	3 827	3 150	2 960	837	825	(NA)
10 to 14 years	5 702	2 791	2 911	1 049	1 140	1 734	1 759	6 569	8 033	4 205	3 828	3 197	3 002	985	807	(NA)
15 to 19 years	5 869	2 805	3 064	1 133	1 286	1 667	1 764	5 482	10 903	7 427	3 476	5 971	2 685	1 265	764	(NA)
20 to 24 years	5 637	2 482	3 155	1 435	1 662	1 033	1 478	4 673	15 274	11 638	3 636	9 501	2 850	1 808	753	(NA)
25 to 29 years	3 568	1 806	1 762	1 059	851	734	894	4 043	6 167	3 295	2 872	2 605	2 249	637	579	(NA)
30 to 34 years	2 517	1 166	1 351	577	593	577	749	4 288	4 770	2 325	2 445	1 860	1 919	431	477	(NA)
35 to 39 years	2 622	1 163	1 459	593	644	567	811	4 676	5 006	2 460	2 546	1 963	2 012	458	469	(NA)
40 to 44 years	3 213	1 486	1 727	873	904	610	809	4 614	4 707	2 377	2 330	1 957	1 908	405	386	(NA)
45 to 49 years	3 548	1 637	1 911	978	989	655	913	4 510	3 938	1 957	1 981	1 658	1 663	290	302	(NA)
50 to 54 years	3 537	1 635	1 902	976	1 000	650	895	3 987	2 933	1 522	1 411	1 289	1 178	221	223	(NA)
55 to 59 years	3 402	1 497	1 905	850	1 052	643	845	3 372	2 115	1 037	1 078	865	865	171	209	(NA)
60 to 64 years	3 161	1 322	1 839	799	1 123	518	708	2 827	1 525	692	833	548	668	141	164	(NA)
65 to 69 years	2 724	985	1 739	580	1 052	403	686	2 681	1 000	438	562	343	430	93	129	(NA)
70 to 74 years	1 964	760	1 204	480	772	276	424	1 777	631	239	392	181	311	57	78	(NA)
75 to 79 years	1 379	434	945	279	598	153	345	1 064	417	163	254	122	223	41	31	(NA)
80 to 84 years	751	224	527	131	348	93	176	549	240	75	165	53	122	22	43	(NA)
85 years and over	466	122	344	70	194	52	146	321	165	59	106	44	88	14	17	(NA)
Under 18 years	19 011	9 435	9 576	3 631	3 644	5 780	5 900	25 220	27 704	14 518	13 186	11 203	10 220	3 186	2 858	(NA)
62 years and over	9 042	3 228	5 814	1 949	3 617	1 267	2 175	8 088	3 255	1 337	1 918	1 026	1 525	306	385	(NA)
65 years and over	7 284	2 525	4 759	1 540	2 964	977	1 777	6 392	2 453	974	1 479	743	1 174	227	298	(NA)
Median age	29.1	26.8	31.9	32.8	40.1	21.4	25.9	29.2	22.5	22.0	24.2	22.1	24.6	21.3	22.3	(NA)

Table 24. **Age by Race and Sex, for Areas and Places: 1970**—Continued

[For minimum base for derived figures (percent, median, etc.) and meaning of symbols, see text]

AUGUSTA SMSA—SOUTH CAROLINA PORTION—TOTAL

Standard Metropolitan Statistical Areas / Places of 50,000 or More (or Central Cities) / Urban Balance / Urbanized Areas / Places of 50,000 or More	1970 population: All races, Total	All races, Male	All races, Female	White, Male	White, Female	Negro, Male	Negro, Female	1960 population
All ages	**91 023**	**44 267**	**46 756**	**33 851**	**35 230**	**10 347**	**11 447**	**81 038**
Under 1 year	1 739	894	845	637	637	256	206	2 081
1 year	1 710	853	857	608	582	245	272	2 013
2 years	1 662	867	795	621	544	245	251	2 167
3 years	1 693	849	844	594	551	253	291	2 175
4 years	1 699	876	823	615	579	260	239	2 294
5 years	1 873	953	920	671	667	281	253	2 256
6 years	1 976	986	990	717	704	269	286	2 163
7 years	1 919	1 041	878	757	647	280	231	2 052
8 years	1 899	973	926	696	684	276	241	1 983
9 years	1 950	994	956	732	662	259	292	1 889
10 years	2 146	1 107	1 039	774	752	333	286	1 958
11 years	2 022	1 013	1 009	712	729	299	280	1 859
12 years	2 109	1 066	1 043	772	746	293	296	1 866
13 years	2 141	1 103	1 038	797	742	303	294	1 848
14 years	2 182	1 103	1 079	791	776	312	302	1 502
15 years	2 125	1 067	1 058	771	768	292	290	1 510
16 years	2 035	1 033	1 002	747	747	285	252	1 542
17 years	1 910	968	942	719	657	248	285	1 367
18 years	1 628	809	819	604	574	204	245	1 056
19 years	1 302	617	685	414	477	202	204	918
20 years	1 335	548	787	386	550	162	235	853
21 years and over	51 968	24 547	27 421	19 716	21 455	4 790	5 916	43 686
Under 5 years	8 503	4 339	4 164	3 075	2 893	1 259	1 259	10 730
5 to 9 years	9 617	4 947	4 670	3 573	3 364	1 365	1 303	10 343
10 to 14 years	10 600	5 392	5 208	3 846	3 745	1 540	1 458	9 033
15 to 19 years	9 000	4 494	4 506	3 255	3 223	1 231	1 276	6 393
20 to 24 years	6 575	2 947	3 628	2 183	2 705	760	912	4 345
25 to 29 years	6 351	3 119	3 232	2 526	2 561	585	665	5 577
30 to 34 years	5 096	2 464	2 632	2 027	2 070	429	554	6 260
35 to 39 years	5 407	2 491	2 916	2 049	2 372	438	537	5 866
40 to 44 years	5 877	2 946	2 931	2 535	2 370	405	556	5 295
45 to 49 years	5 525	2 733	2 792	2 282	2 228	447	556	4 423
50 to 54 years	4 810	2 386	2 424	1 901	1 936	482	486	3 565
55 to 59 years	3 977	1 909	2 068	1 507	1 584	401	484	2 699
60 to 64 years	3 367	1 529	1 838	1 206	1 391	322	444	2 077
65 to 69 years	2 473	1 115	1 358	826	1 015	289	343	1 814
70 to 74 years	1 746	700	1 046	530	785	169	260	1 231
75 to 79 years	1 128	430	698	324	516	106	182	743
80 to 84 years	605	197	408	123	288	74	120	415
85 years and over	366	129	237	83	184	45	52	229
Under 18 years	34 790	17 746	17 044	12 731	12 174	4 989	4 847	34 525
62 years and over	8 171	3 406	4 765	2 555	3 557	849	1 204	5 678
65 years and over	6 318	2 571	3 747	1 886	2 788	683	957	4 432
Median age	26.0	25.0	26.9	27.0	28.3	19.1	22.3	24.6

AUGUSTA SMSA—SOUTH CAROLINA PORTION—URBAN PART

Standard Metropolitan Statistical Areas / Places of 50,000 or More (or Central Cities) / Urban Balance / Urbanized Areas / Places of 50,000 or More	1970 population: All races, Total	All races, Male	All races, Female	White, Male	White, Female	Negro, Male	Negro, Female	1960 population
All ages	**40 854**	**19 563**	**21 291**	**16 219**	**17 450**	**3 313**	**3 800**	(NA)
Under 1 year	767	388	379	316	316	71	63	(NA)
1 year	755	385	370	306	290	79	78	(NA)
2 years	720	385	335	307	273	77	62	(NA)
3 years	740	370	370	292	265	78	103	(NA)
4 years	757	377	380	285	301	91	76	(NA)
5 years	804	401	403	319	325	81	78	(NA)
6 years	892	418	474	332	373	86	101	(NA)
7 years	849	444	405	353	334	90	71	(NA)
8 years	831	428	403	348	324	79	79	(NA)
9 years	868	437	431	350	342	85	89	(NA)
10 years	962	490	472	368	379	122	93	(NA)
11 years	878	458	420	358	343	98	77	(NA)
12 years	908	455	453	367	364	88	88	(NA)
13 years	933	479	454	388	369	90	83	(NA)
14 years	940	467	473	382	374	85	98	(NA)
15 years	879	421	458	350	368	70	90	(NA)
16 years	886	414	472	328	388	86	84	(NA)
17 years	864	444	420	363	340	81	80	(NA)
18 years	646	310	336	251	253	59	83	(NA)
19 years	518	241	277	172	222	68	54	(NA)
20 years	558	218	340	165	275	53	65	(NA)
21 years and over	23 899	11 133	12 766	9 519	10 632	1 596	2 105	(NA)
Under 5 years	3 739	1 905	1 834	1 506	1 445	396	382	(NA)
5 to 9 years	4 244	2 128	2 116	1 702	1 698	421	418	(NA)
10 to 14 years	4 621	2 349	2 272	1 863	1 829	483	439	(NA)
15 to 19 years	3 793	1 830	1 963	1 464	1 571	364	391	(NA)
20 to 24 years	2 879	1 252	1 627	1 016	1 324	234	297	(NA)
25 to 29 years	3 146	1 523	1 623	1 300	1 370	220	249	(NA)
30 to 34 years	2 401	1 155	1 246	996	1 031	155	208	(NA)
35 to 39 years	2 498	1 124	1 374	978	1 187	143	184	(NA)
40 to 44 years	2 728	1 395	1 333	1 267	1 153	126	178	(NA)
45 to 49 years	2 532	1 211	1 321	1 067	1 107	142	210	(NA)
50 to 54 years	2 184	1 094	1 090	931	926	162	163	(NA)
55 to 59 years	1 796	864	932	722	760	141	172	(NA)
60 to 64 years	1 453	656	797	541	642	115	155	(NA)
65 to 69 years	1 086	463	623	372	507	91	116	(NA)
70 to 74 years	790	294	496	239	388	55	107	(NA)
75 to 79 years	507	191	316	159	254	32	62	(NA)
80 to 84 years	271	73	198	54	151	19	47	(NA)
85 years and over	186	56	130	42	107	14	22	(NA)
Under 18 years	15 233	7 661	7 572	6 112	6 068	1 537	1 493	(NA)
62 years and over	3 661	1 439	2 222	1 169	1 780	270	440	(NA)
65 years and over	2 840	1 077	1 763	866	1 407	211	354	(NA)
Median age	26.8	26.0	27.6	27.1	28.1	19.9	24.5	(NA)

CHARLESTON SMSA—TOTAL

Standard Metropolitan Statistical Areas / Places of 50,000 or More (or Central Cities) / Urban Balance / Urbanized Areas / Places of 50,000 or More	1970 population: All races, Total	All races, Male	All races, Female	White, Male	White, Female	Negro, Male	Negro, Female	1960 population
All ages	**303 849**	**154 536**	**149 313**	**108 447**	**99 011**	**45 194**	**49 581**	**254 578**
Under 1 year	6 364	3 259	3 105	2 237	2 063	997	1 018	7 526
1 year	5 851	2 976	2 875	1 979	1 867	977	985	7 335
2 years	5 464	2 784	2 680	1 801	1 701	959	958	7 187
3 years	5 762	2 927	2 835	1 864	1 784	1 044	1 027	7 005
4 years	6 091	3 097	2 994	1 881	1 834	1 195	1 145	6 872
5 years	6 682	3 409	3 273	2 175	2 029	1 218	1 229	6 750
6 years	6 863	3 456	3 407	2 152	2 104	1 287	1 276	6 712
7 years	6 887	3 493	3 394	2 191	2 087	1 288	1 299	6 348
8 years	6 825	3 449	3 376	2 110	2 018	1 332	1 344	6 102
9 years	7 025	3 564	3 461	2 209	2 115	1 343	1 332	5 903
10 years	7 254	3 706	3 548	2 298	2 128	1 399	1 405	5 853
11 years	6 940	3 504	3 436	2 142	2 065	1 355	1 362	5 774
12 years	6 894	3 579	3 315	2 166	2 009	1 404	1 298	5 820
13 years	6 752	3 405	3 347	2 090	1 984	1 311	1 357	5 840
14 years	6 633	3 316	3 317	1 963	1 891	1 344	1 423	4 769
15 years	6 521	3 337	3 184	1 936	1 857	1 386	1 320	4 794
16 years	6 229	3 166	3 063	1 857	1 760	1 307	1 294	4 567
17 years	5 943	2 961	2 982	1 751	1 772	1 205	1 205	4 578
18 years	5 741	3 083	2 658	1 972	1 599	1 104	1 048	4 490
19 years	6 374	3 602	2 772	2 605	1 800	984	960	4 558
20 years	7 554	4 697	2 857	3 735	1 940	932	909	4 646
21 years and over	167 200	83 766	83 434	63 333	58 604	19 823	24 387	131 149
Under 5 years	29 532	15 043	14 489	9 762	9 249	5 172	5 133	35 925
5 to 9 years	34 282	17 371	16 911	10 837	10 353	6 468	6 480	31 815
10 to 14 years	34 473	17 510	16 963	10 659	10 077	6 813	6 845	28 056
15 to 19 years	30 808	16 149	14 659	10 121	8 788	5 986	5 827	22 987
20 to 24 years	35 826	21 520	14 306	17 686	10 515	3 642	3 717	20 273
25 to 29 years	22 613	11 846	10 767	9 382	8 075	2 321	2 584	16 962
30 to 34 years	18 009	9 062	8 947	7 054	6 519	1 886	2 339	17 140
35 to 39 years	16 896	8 436	8 460	6 516	5 973	1 843	2 415	17 604
40 to 44 years	16 264	7 803	8 461	5 836	5 760	1 933	2 658	14 839
45 to 49 years	15 939	7 760	8 179	5 681	5 723	2 058	2 437	12 763
50 to 54 years	13 519	6 657	6 862	4 717	4 588	1 926	2 263	10 163
55 to 59 years	11 060	5 218	5 842	3 501	3 843	1 707	1 993	8 150
60 to 64 years	8 688	3 936	4 752	2 646	3 157	1 282	1 587	5 706
65 to 69 years	6 481	2 737	3 744	1 751	2 325	979	1 413	5 047
70 to 74 years	4 220	1 683	2 537	1 122	1 679	560	855	3 538
75 to 79 years	2 622	932	1 690	638	1 183	290	503	2 036
80 to 84 years	1 511	503	1 008	316	716	186	286	981
85 years and over	1 106	370	736	222	488	142	246	613
Under 18 years	116 980	59 388	57 592	36 802	35 068	22 351	22 277	109 735
62 years and over	20 783	8 372	12 411	5 483	8 164	2 867	4 224	15 618
65 years and over	15 940	6 225	9 715	4 049	6 391	2 157	3 303	12 195
Median age	23.2	22.6	24.1	23.6	25.3	18.5	20.7	22.1

CHARLESTON SMSA—CHARLESTON

Standard Metropolitan Statistical Areas / Places of 50,000 or More (or Central Cities) / Urban Balance / Urbanized Areas / Places of 50,000 or More	1970 population: All races, Total	All races, Male	All races, Female	White, Male	White, Female	Negro, Male	Negro, Female	1960 population
All ages	**66 945**	**31 287**	**35 658**	**17 585**	**18 991**	**13 642**	**16 609**	**65 925**
Under 1 year	1 185	587	598	294	274	291	320	1 518
1 year	1 083	551	532	232	231	319	300	1 452
2 years	945	462	483	175	201	287	281	1 428
3 years	1 052	517	535	220	202	297	332	1 388
4 years	1 104	557	547	204	197	352	350	1 368
5 years	1 190	603	587	238	247	364	340	1 309
6 years	1 258	600	658	241	255	359	401	1 311
7 years	1 283	634	649	275	262	359	387	1 285
8 years	1 322	620	702	230	251	390	450	1 229
9 years	1 345	663	682	275	264	387	418	1 207
10 years	1 374	688	686	283	267	405	417	1 234
11 years	1 399	709	690	280	284	428	405	1 270
12 years	1 410	712	698	271	300	440	397	1 249
13 years	1 379	673	706	273	294	400	411	1 258
14 years	1 434	698	736	309	320	388	416	1 109
15 years	1 405	733	672	327	301	406	370	1 146
16 years	1 353	707	646	338	278	369	368	1 085
17 years	1 297	619	678	280	314	338	363	1 142
18 years	1 467	821	646	530	310	291	335	1 508
19 years	1 453	876	577	641	322	235	254	1 732
20 years	1 496	864	632	658	346	203	286	1 829
21 years and over	39 711	17 393	22 318	11 011	13 271	6 334	9 008	37 868
Under 5 years	5 369	2 674	2 695	1 125	1 105	1 546	1 583	7 154
5 to 9 years	6 398	3 120	3 278	1 259	1 279	1 859	1 996	6 341
10 to 14 years	6 996	3 480	3 516	1 416	1 465	2 061	2 046	6 120
15 to 19 years	6 975	3 756	3 219	2 116	1 525	1 639	1 690	6 613
20 to 24 years	6 801	3 530	3 271	2 620	2 055	901	1 210	6 669
25 to 29 years	4 139	2 019	2 120	1 290	1 224	721	888	3 967
30 to 34 years	2 949	1 307	1 642	774	837	527	802	3 911
35 to 39 years	3 141	1 321	1 820	767	950	550	867	4 093
40 to 44 years	3 678	1 647	2 031	997	1 075	649	952	3 859
45 to 49 years	4 053	1 782	2 271	1 092	1 313	686	958	3 867
50 to 54 years	3 819	1 778	2 041	1 121	1 154	653	884	3 303
55 to 59 years	3 412	1 517	1 895	900	1 114	613	779	2 905
60 to 64 years	2 867	1 198	1 669	716	1 052	480	614	2 154
65 to 69 years	2 351	872	1 479	521	895	348	582	1 919
70 to 74 years	1 680	609	1 071	396	718	213	353	1 453
75 to 79 years	1 124	343	781	238	577	103	204	850
80 to 84 years	692	200	492	146	384	54	104	463
85 years and over	501	134	367	91	269	39	97	284
Under 18 years	22 818	11 333	11 485	4 745	4 742	6 579	6 726	22 988
62 years and over	7 967	2 842	5 125	1 803	3 442	1 030	1 676	6 261
65 years and over	6 348	2 158	4 190	1 392	2 843	757	1 340	4 969
Median age	26.1	23.7	29.4	26.0	35.0	19.1	24.1	25.1

Table 24. **Age by Race and Sex, for Areas and Places: 1970**—Continued

[For minimum base for derived figures (percent, median, etc.) and meaning of symbols, see text]

Standard Metropolitan Statistical Areas / Places of 50,000 or More (or Central Cities) / Urban Balance / Urbanized Areas / Places of 50,000 or More	1970 population: All races, Total	All races, Male	All races, Female	White, Male	White, Female	Negro, Male	Negro, Female	1960 population
CHARLESTON SMSA—URBAN BALANCE								
All ages	161 454	86 025	75 429	72 035	61 603	13 204	13 222	(NA)
Under 1 year	3 646	1 900	1 746	1 565	1 408	313	320	(NA)
1 year	3 274	1 676	1 598	1 373	1 299	284	277	(NA)
2 years	3 079	1 599	1 480	1 287	1 158	289	302	(NA)
3 years	3 124	1 580	1 544	1 270	1 233	292	288	(NA)
4 years	3 249	1 645	1 604	1 306	1 258	320	336	(NA)
5 years	3 612	1 844	1 768	1 482	1 422	349	332	(NA)
6 years	3 630	1 846	1 784	1 461	1 413	368	348	(NA)
7 years	3 593	1 845	1 748	1 464	1 390	368	351	(NA)
8 years	3 565	1 832	1 733	1 440	1 363	385	358	(NA)
9 years	3 707	1 911	1 796	1 529	1 424	372	359	(NA)
10 years	3 809	1 975	1 834	1 561	1 436	405	386	(NA)
11 years	3 541	1 780	1 761	1 419	1 383	355	372	(NA)
12 years	3 420	1 774	1 646	1 431	1 308	336	332	(NA)
13 years	3 416	1 771	1 645	1 389	1 305	378	336	(NA)
14 years	3 190	1 619	1 571	1 252	1 197	361	371	(NA)
15 years	3 142	1 586	1 556	1 226	1 184	346	366	(NA)
16 years	2 919	1 472	1 447	1 144	1 122	326	318	(NA)
17 years	2 815	1 408	1 407	1 090	1 083	314	321	(NA)
18 years	2 680	1 401	1 279	1 086	973	308	297	(NA)
19 years	3 490	2 025	1 465	1 645	1 173	367	282	(NA)
20 years	4 771	3 201	1 570	2 754	1 291	423	272	(NA)
21 years and over	89 782	48 335	41 447	41 861	34 780	5 945	6 298	(NA)
Under 5 years	16 372	8 400	7 972	6 801	6 356	1 498	1 523	(NA)
5 to 9 years	18 107	9 278	8 829	7 376	7 012	1 842	1 748	(NA)
10 to 14 years	17 376	8 919	8 457	7 052	6 629	1 835	1 797	(NA)
15 to 19 years	15 046	7 892	7 154	6 191	5 535	1 661	1 584	(NA)
20 to 24 years	23 067	15 039	8 028	13 413	6 866	1 452	1 103	(NA)
25 to 29 years	13 730	7 513	6 217	6 576	5 309	804	811	(NA)
30 to 34 years	11 082	5 834	5 248	5 073	4 453	646	717	(NA)
35 to 39 years	9 938	5 301	4 637	4 639	3 925	593	648	(NA)
40 to 44 years	8 664	4 331	4 333	3 753	3 594	550	706	(NA)
45 to 49 years	8 198	4 134	4 064	3 502	3 407	618	638	(NA)
50 to 54 years	6 355	3 232	3 123	2 721	2 604	503	512	(NA)
55 to 59 years	4 739	2 288	2 451	1 882	1 977	403	470	(NA)
60 to 64 years	3 489	1 685	1 804	1 361	1 467	321	333	(NA)
65 to 69 years	2 295	1 013	1 282	791	1 011	220	269	(NA)
70 to 74 years	1 425	592	833	475	677	117	153	(NA)
75 to 79 years	812	303	509	241	418	60	87	(NA)
80 to 84 years	429	145	284	104	217	40	66	(NA)
85 years and over	330	126	204	84	146	41	57	(NA)
Under 18 years	60 731	31 063	29 668	24 689	23 386	6 161	6 073	(NA)
62 years and over	7 184	3 066	4 118	2 408	3 281	651	824	(NA)
65 years and over	5 291	2 179	3 112	1 695	2 469	478	632	(NA)
Median age	23.0	22.8	23.3	23.2	23.8	19.3	19.9	(NA)
COLUMBIA SMSA—COLUMBIA (URBAN PART)								
All ages	113 542	63 634	49 908	45 503	33 174	17 547	16 451	97 433
Under 1 year	1 574	844	730	483	423	355	300	2 141
1 year	1 374	719	655	435	376	275	272	1 998
2 years	1 279	670	609	354	325	310	279	1 984
3 years	1 274	665	609	366	323	295	281	1 888
4 years	1 313	660	653	366	344	291	305	1 861
5 years	1 462	705	757	377	378	326	374	1 874
6 years	1 420	711	709	379	370	329	335	1 813
7 years	1 394	716	678	399	353	313	322	1 868
8 years	1 413	701	712	399	379	298	331	1 757
9 years	1 493	752	741	389	382	360	350	1 723
10 years	1 527	769	758	422	406	343	351	1 758
11 years	1 492	751	741	405	401	343	335	1 729
12 years	1 522	754	768	446	429	302	334	1 749
13 years	1 537	734	803	413	418	318	383	1 722
14 years	1 596	785	811	441	456	342	351	1 343
15 years	1 619	824	795	469	435	355	360	1 409
16 years	1 569	824	745	469	438	353	305	1 414
17 years	2 459	1 590	869	1 157	510	402	355	1 544
18 years	5 041	3 426	1 615	2 783	1 132	611	476	2 089
19 years	8 915	6 913	2 002	5 574	1 412	1 250	579	2 406
20 years	7 478	5 486	1 992	4 403	1 509	1 008	468	2 273
21 years and over	64 791	33 635	31 156	24 574	21 975	8 768	9 005	59 090
Under 5 years	6 814	3 558	3 256	2 004	1 791	1 526	1 437	9 872
5 to 9 years	7 182	3 585	3 597	1 943	1 862	1 626	1 712	9 035
10 to 14 years	7 674	3 793	3 881	2 127	2 110	1 648	1 754	8 301
15 to 19 years	19 603	13 577	6 026	10 452	3 927	2 971	2 075	8 862
20 to 24 years	23 207	16 464	6 743	13 231	4 961	3 032	1 743	9 185
25 to 29 years	7 194	4 196	2 998	2 867	1 976	1 269	996	6 367
30 to 34 years	4 550	2 374	2 176	1 510	1 285	838	856	6 171
35 to 39 years	4 405	2 166	2 239	1 349	1 334	797	880	6 608
40 to 44 years	4 918	2 305	2 613	1 533	1 708	759	887	6 387
45 to 49 years	5 517	2 486	3 031	1 729	2 147	743	871	6 127
50 to 54 years	5 217	2 446	2 771	1 802	1 971	642	796	5 109
55 to 59 years	4 873	2 075	2 798	1 499	2 054	571	739	4 344
60 to 64 years	4 112	1 721	2 391	1 302	1 858	412	527	3 561
65 to 69 years	3 185	1 174	2 011	868	1 453	303	555	3 021
70 to 74 years	2 238	827	1 411	630	1 133	191	276	2 124
75 to 79 years	1 475	502	973	396	819	104	148	1 327
80 to 84 years	829	226	603	161	479	64	120	648
85 years and over	549	159	390	100	306	51	79	384
Under 18 years	27 317	14 174	13 143	8 169	7 146	5 910	5 923	31 575
62 years and over	10 515	3 792	6 723	2 834	5 231	937	1 468	9 640
65 years and over	8 276	2 888	5 388	2 155	4 190	713	1 178	7 504
Median age	23.3	22.2	27.4	22.4	29.9	21.7	23.6	27.7

Standard Metropolitan Statistical Areas / Places of 50,000 or More (or Central Cities) / Urban Balance / Urbanized Areas / Places of 50,000 or More	1970 population: All races, Total	All races, Male	All races, Female	White, Male	White, Female	Negro, Male	Negro, Female	1960 population
COLUMBIA SMSA—TOTAL								
All ages	322 880	166 157	156 723	123 348	113 605	42 000	42 474	260 828
Under 1 year	5 732	2 992	2 740	2 078	1 881	902	843	6 020
1 year	5 309	2 735	2 574	1 920	1 792	799	764	5 936
2 years	5 092	2 644	2 448	1 808	1 653	822	784	5 982
3 years	5 258	2 687	2 571	1 843	1 698	837	859	5 996
4 years	5 517	2 717	2 800	1 841	1 869	872	922	5 840
5 years	5 768	2 823	2 945	1 899	1 941	916	997	5 914
6 years	6 067	3 053	3 014	2 095	2 025	953	984	5 671
7 years	6 136	3 111	3 025	2 145	2 001	957	1 016	5 586
8 years	6 076	3 052	3 024	2 105	2 011	938	1 002	5 350
9 years	6 269	3 187	3 082	2 148	2 066	1 031	1 002	5 093
10 years	6 473	3 282	3 191	2 210	2 108	1 067	1 079	5 126
11 years	6 148	3 112	3 036	2 134	2 014	965	1 014	5 094
12 years	6 291	3 109	3 182	2 122	2 128	978	1 042	5 170
13 years	6 343	3 178	3 165	2 188	2 091	982	1 070	5 096
14 years	6 273	3 139	3 134	2 147	2 046	982	1 079	4 075
15 years	6 411	3 353	3 058	2 217	2 046	1 132	1 007	4 043
16 years	6 127	3 206	2 921	2 145	1 928	1 052	987	4 152
17 years	6 696	3 699	2 997	2 620	2 024	1 042	968	6 402
18 years	8 779	5 296	3 483	4 083	2 448	1 176	1 024	6 990
19 years	12 310	8 555	3 755	6 687	2 629	1 774	1 110	6 438
20 years	10 908	7 068	3 840	5 523	2 831	1 464	990	5 578
21 years and over	182 897	90 159	92 738	69 390	70 375	20 359	21 931	145 276
Under 5 years	26 908	13 775	13 133	9 490	8 893	4 232	4 172	29 774
5 to 9 years	30 316	15 226	15 090	10 392	10 044	4 795	5 001	27 614
10 to 14 years	31 528	15 820	15 708	10 801	10 387	4 974	5 284	24 561
15 to 19 years	40 323	24 109	16 214	17 752	11 075	6 176	5 096	28 025
20 to 24 years	41 121	24 774	16 347	19 440	12 313	5 107	3 961	25 092
25 to 29 years	23 812	12 308	11 504	9 404	8 699	2 827	2 740	17 351
30 to 34 years	18 069	8 893	9 176	6 819	6 812	2 029	2 288	17 466
35 to 39 years	17 409	8 444	8 965	6 360	6 671	2 046	2 222	18 212
40 to 44 years	17 785	8 676	9 109	6 747	6 886	1 902	2 155	16 129
45 to 49 years	17 796	8 520	9 276	6 658	7 212	1 840	2 035	14 025
50 to 54 years	15 227	7 577	7 650	5 893	5 840	1 675	1 795	10 963
55 to 59 years	12 495	5 858	6 637	4 471	5 061	1 380	1 568	8 914
60 to 64 years	9 808	4 378	5 430	3 374	4 229	995	1 188	7 185
65 to 69 years	7 765	3 162	4 603	2 336	3 344	820	1 253	6 255
70 to 74 years	5 310	2 115	3 195	1 592	2 474	515	715	4 321
75 to 79 years	3 632	1 343	2 289	1 000	1 839	341	443	2 779
80 to 84 years	2 092	685	1 407	486	1 105	196	297	1 345
85 years and over	1 484	494	990	333	721	150	261	817
Under 18 years	107 986	55 079	52 907	37 665	35 322	17 227	17 419	96 546
62 years and over	25 644	10 180	15 464	7 555	11 805	2 594	3 620	19 828
65 years and over	20 283	7 799	12 484	5 747	9 483	2 022	2 969	15 517
Median age	23.9	22.9	25.8	23.4	27.4	20.8	22.1	24.1
COLUMBIA SMSA—URBAN BALANCE								
All ages	131 907	64 522	67 385	51 512	53 527	12 866	13 603	(NA)
Under 1 year	2 570	1 311	1 259	1 044	960	263	291	(NA)
1 year	2 461	1 290	1 171	1 008	920	276	245	(NA)
2 years	2 340	1 179	1 161	938	899	239	257	(NA)
3 years	2 453	1 245	1 208	976	926	267	277	(NA)
4 years	2 640	1 292	1 348	995	1 028	296	317	(NA)
5 years	2 719	1 343	1 376	1 025	1 061	314	314	(NA)
6 years	2 907	1 471	1 436	1 152	1 117	317	318	(NA)
7 years	2 942	1 494	1 448	1 178	1 118	314	326	(NA)
8 years	2 959	1 509	1 450	1 176	1 098	328	347	(NA)
9 years	3 019	1 534	1 485	1 185	1 156	344	324	(NA)
10 years	3 113	1 565	1 548	1 212	1 187	352	359	(NA)
11 years	2 938	1 477	1 461	1 164	1 121	308	338	(NA)
12 years	2 989	1 462	1 527	1 128	1 169	332	353	(NA)
13 years	2 953	1 497	1 456	1 179	1 123	316	331	(NA)
14 years	2 855	1 463	1 392	1 146	1 044	312	344	(NA)
15 years	2 891	1 545	1 346	1 161	1 053	381	290	(NA)
16 years	2 846	1 493	1 353	1 132	1 000	356	350	(NA)
17 years	2 629	1 305	1 324	996	1 015	306	308	(NA)
18 years	2 203	1 086	1 117	819	844	264	270	(NA)
19 years	2 038	1 008	1 030	731	761	275	266	(NA)
20 years	2 102	964	1 138	715	846	243	289	(NA)
21 years and over	75 340	35 989	39 351	29 452	32 081	6 463	7 089	(NA)
Under 5 years	12 464	6 317	6 147	4 961	4 733	1 341	1 387	(NA)
5 to 9 years	14 546	7 351	7 195	5 716	5 550	1 617	1 629	(NA)
10 to 14 years	14 848	7 464	7 384	5 829	5 644	1 620	1 725	(NA)
15 to 19 years	12 607	6 437	6 170	4 839	4 673	1 582	1 484	(NA)
20 to 24 years	11 315	5 216	6 099	4 106	4 925	1 091	1 149	(NA)
25 to 29 years	10 771	5 240	5 531	4 390	4 567	837	939	(NA)
30 to 34 years	8 923	4 276	4 647	3 566	3 787	704	828	(NA)
35 to 39 years	8 738	4 190	4 548	3 443	3 728	735	783	(NA)
40 to 44 years	8 597	4 269	4 328	3 583	3 593	675	701	(NA)
45 to 49 years	8 244	4 020	4 224	3 411	3 563	607	652	(NA)
50 to 54 years	6 401	3 308	3 093	2 743	2 562	558	520	(NA)
55 to 59 years	4 581	2 293	2 288	1 841	1 840	450	447	(NA)
60 to 64 years	3 185	1 517	1 668	1 198	1 327	318	336	(NA)
65 to 69 years	2 704	1 145	1 559	841	1 145	302	412	(NA)
70 to 74 years	1 711	694	1 017	506	777	186	240	(NA)
75 to 79 years	1 165	395	770	278	593	117	176	(NA)
80 to 84 years	650	229	421	156	319	71	102	(NA)
85 years and over	457	161	296	105	201	55	93	(NA)
Under 18 years	50 224	25 475	24 749	19 795	18 995	5 621	5 689	(NA)
62 years and over	8 445	3 464	4 981	2 521	3 761	936	1 212	(NA)
65 years and over	6 687	2 624	4 063	1 886	3 035	731	1 023	(NA)
Median age	25.1	24.5	25.6	25.3	26.4	21.3	22.5	(NA)

Table 24. Age by Race and Sex, for Areas and Places: 1970—Continued

[For minimum base for derived figures (percent, median, etc.) and meaning of symbols, see text]

Standard Metropolitan Statistical Areas / Places of 50,000 or More (or Central Cities) / Urban Balance / Urbanized Areas / Places of 50,000 or More	1970 population: All races, Total	All races, Male	All races, Female	White, Male	White, Female	Negro, Male	Negro, Female	1960 population
GREENVILLE SMSA—TOTAL								
All ages	299 502	145 544	153 958	123 820	129 761	21 436	23 930	255 806
Under 1 year	5 105	2 604	2 501	2 105	1 987	492	510	6 082
1 year	5 051	2 551	2 500	2 031	2 012	514	486	6 088
2 years	4 897	2 466	2 431	1 952	1 919	511	505	5 995
3 years	5 102	2 582	2 520	2 057	2 012	522	503	5 950
4 years	5 303	2 749	2 554	2 180	2 052	563	498	5 889
5 years	5 618	2 823	2 795	2 323	2 268	495	525	5 963
6 years	5 945	3 067	2 878	2 484	2 304	580	572	5 580
7 years	5 849	2 952	2 897	2 421	2 341	527	552	5 658
8 years	5 862	2 994	2 868	2 436	2 324	555	540	5 484
9 years	5 954	3 033	2 921	2 495	2 367	534	550	5 299
10 years	6 258	3 156	3 102	2 582	2 437	569	660	5 137
11 years	5 811	2 944	2 867	2 401	2 337	540	528	5 188
12 years	5 995	3 120	2 875	2 565	2 334	551	539	5 454
13 years	5 921	3 029	2 892	2 471	2 329	555	556	5 403
14 years	5 995	3 045	2 950	2 461	2 401	582	546	4 161
15 years	5 927	2 928	2 999	2 395	2 431	532	566	4 202
16 years	5 696	2 872	2 824	2 336	2 298	533	522	4 396
17 years	5 607	2 756	2 851	2 262	2 349	487	497	4 332
18 years	6 544	3 445	3 099	2 957	2 609	483	483	4 246
19 years	6 478	3 427	3 051	3 006	2 615	414	431	4 068
20 years	6 106	3 120	2 986	2 782	2 526	330	450	3 890
21 years and over	178 478	83 881	94 597	73 118	81 509	10 567	12 911	147 341
Under 5 years	25 458	12 952	12 506	10 325	9 982	2 602	2 502	30 004
5 to 9 years	29 228	14 869	14 359	12 159	11 604	2 691	2 739	27 984
10 to 14 years	29 980	15 294	14 686	12 480	11 838	2 797	2 829	25 343
15 to 19 years	30 252	15 428	14 824	12 956	12 302	2 449	2 499	21 244
20 to 24 years	26 715	13 150	13 565	11 477	11 570	1 625	1 955	18 622
25 to 29 years	22 037	10 850	11 187	9 372	9 576	1 445	1 581	17 937
30 to 34 years	18 515	9 075	9 440	7 892	8 094	1 157	1 322	17 931
35 to 39 years	17 593	8 577	9 016	7 546	7 715	1 015	1 284	18 810
40 to 44 years	17 840	8 638	9 202	7 613	7 925	1 008	1 261	16 584
45 to 49 years	18 164	8 762	9 402	7 749	8 247	1 006	1 138	14 829
50 to 54 years	15 934	7 595	8 339	6 670	7 224	920	1 109	12 523
55 to 59 years	13 648	6 455	7 193	5 597	6 184	851	1 001	9 941
60 to 64 years	11 700	5 219	6 481	4 549	5 595	658	877	7 610
65 to 69 years	8 535	3 569	4 966	3 030	4 210	535	749	6 559
70 to 74 years	5 994	2 365	3 629	2 046	3 177	318	447	4 598
75 to 79 years	4 134	1 530	2 604	1 342	2 289	186	313	3 057
80 to 84 years	2 255	735	1 520	632	1 343	102	176	1 428
85 years and over	1 520	481	1 039	385	886	71	148	802
Under 18 years	101 896	51 671	50 225	41 957	40 502	9 642	9 655	96 261
62 years and over	29 049	11 550	17 499	9 923	15 120	1 582	2 355	21 010
65 years and over	22 438	8 680	13 758	7 435	11 905	1 212	1 833	16 444
Median age	26.8	25.5	28.1	26.3	29.0	20.6	23.6	26.3
GREENVILLE SMSA—GREENVILLE								
All ages	61 208	27 955	33 253	19 041	22 840	8 815	10 330	66 188
Under 1 year	962	481	481	272	274	208	207	1 594
1 year	967	512	455	280	246	230	209	1 481
2 years	928	443	485	233	260	210	223	1 471
3 years	974	510	464	274	248	235	212	1 467
4 years	943	499	444	286	237	212	203	1 510
5 years	954	489	465	284	265	202	200	1 466
6 years	1 005	512	493	277	275	233	218	1 369
7 years	1 052	520	532	318	290	201	240	1 471
8 years	1 079	552	527	330	318	222	208	1 381
9 years	1 086	552	534	316	322	235	211	1 307
10 years	1 245	592	653	364	371	228	281	1 317
11 years	1 075	525	550	320	337	205	213	1 256
12 years	1 129	562	567	344	353	217	214	1 316
13 years	1 156	601	555	362	342	238	210	1 253
14 years	1 198	586	612	361	381	225	230	999
15 years	1 193	598	595	369	367	229	226	997
16 years	1 151	554	597	346	386	208	210	1 013
17 years	1 300	611	689	428	469	179	218	1 013
18 years	1 533	698	835	512	618	183	215	1 288
19 years	1 553	703	850	528	639	173	207	1 178
20 years	1 397	579	818	438	618	136	196	1 152
21 years and over	37 328	16 276	21 052	11 799	15 224	4 406	5 779	38 889
Under 5 years	4 774	2 445	2 329	1 345	1 265	1 095	1 054	7 523
5 to 9 years	5 176	2 625	2 551	1 525	1 470	1 093	1 077	6 994
10 to 14 years	5 803	2 866	2 937	1 751	1 784	1 113	1 148	6 141
15 to 19 years	6 730	3 164	3 566	2 183	2 479	972	1 076	5 489
20 to 24 years	5 790	2 568	3 222	1 843	2 339	711	867	5 148
25 to 29 years	3 927	1 912	2 015	1 297	1 327	604	683	4 284
30 to 34 years	3 027	1 412	1 615	999	1 075	410	534	4 333
35 to 39 years	3 061	1 414	1 647	1 003	1 114	405	530	4 804
40 to 44 years	3 346	1 529	1 817	1 118	1 235	408	578	4 315
45 to 49 years	3 824	1 734	2 090	1 292	1 554	440	531	3 920
50 to 54 years	3 589	1 615	1 974	1 198	1 426	415	545	3 376
55 to 59 years	3 156	1 415	1 741	1 041	1 307	371	431	2 757
60 to 64 years	2 821	1 156	1 665	887	1 230	257	433	2 240
65 to 69 years	2 210	817	1 393	573	1 024	243	365	1 916
70 to 74 years	1 661	582	1 079	444	880	138	197	1 406
75 to 79 years	1 166	385	781	304	632	80	149	910
80 to 84 years	680	186	494	152	422	34	72	394
85 years and over	467	130	337	86	277	26	60	238
Under 18 years	19 397	9 699	9 698	5 764	5 741	3 917	3 933	23 681
62 years and over	7 798	2 749	5 049	2 048	3 948	669	1 094	6 208
65 years and over	6 184	2 100	4 084	1 559	3 235	521	843	4 864
Median age	28.0	25.8	30.0	28.4	33.5	20.9	24.7	27.1
GREENVILLE SMSA—URBAN BALANCE								
All ages	129 783	62 346	67 437	55 172	59 515	7 067	7 811	(NA)
Under 1 year	2 335	1 189	1 146	1 019	980	169	164	(NA)
1 year	2 317	1 120	1 197	968	1 034	149	161	(NA)
2 years	2 287	1 144	1 143	950	983	191	158	(NA)
3 years	2 374	1 219	1 155	1 052	995	165	160	(NA)
4 years	2 455	1 280	1 175	1 075	1 012	203	163	(NA)
5 years	2 562	1 264	1 298	1 101	1 106	162	191	(NA)
6 years	2 724	1 402	1 322	1 200	1 128	201	194	(NA)
7 years	2 730	1 367	1 363	1 174	1 183	190	179	(NA)
8 years	2 684	1 393	1 291	1 198	1 117	192	173	(NA)
9 years	2 731	1 355	1 376	1 199	1 172	154	202	(NA)
10 years	2 819	1 428	1 391	1 235	1 182	189	205	(NA)
11 years	2 605	1 295	1 310	1 125	1 142	167	166	(NA)
12 years	2 739	1 456	1 283	1 252	1 095	202	187	(NA)
13 years	2 640	1 337	1 303	1 156	1 114	179	186	(NA)
14 years	2 654	1 320	1 334	1 134	1 149	186	183	(NA)
15 years	2 580	1 243	1 337	1 068	1 146	175	191	(NA)
16 years	2 456	1 247	1 209	1 064	1 041	182	167	(NA)
17 years	2 348	1 157	1 191	991	1 030	165	159	(NA)
18 years	2 101	1 037	1 064	882	913	155	149	(NA)
19 years	1 687	787	900	670	773	116	126	(NA)
20 years	1 867	816	1 051	717	901	98	149	(NA)
21 years and over	78 088	36 490	41 598	32 942	37 319	3 477	4 198	(NA)
Under 5 years	11 768	5 952	5 816	5 064	5 004	877	806	(NA)
5 to 9 years	13 431	6 781	6 650	5 872	5 706	899	939	(NA)
10 to 14 years	13 457	6 836	6 621	5 902	5 682	923	927	(NA)
15 to 19 years	11 172	5 471	5 701	4 675	4 903	793	792	(NA)
20 to 24 years	10 289	4 650	5 639	4 156	5 012	478	616	(NA)
25 to 29 years	10 274	5 042	5 232	4 553	4 691	477	524	(NA)
30 to 34 years	8 673	4 281	4 392	3 827	3 913	437	468	(NA)
35 to 39 years	8 148	3 975	4 173	3 594	3 718	374	445	(NA)
40 to 44 years	8 230	3 973	4 257	3 618	3 830	349	419	(NA)
45 to 49 years	8 246	4 029	4 217	3 702	3 867	325	341	(NA)
50 to 54 years	6 756	3 208	3 548	2 927	3 221	279	326	(NA)
55 to 59 years	5 727	2 626	3 101	2 365	2 763	259	336	(NA)
60 to 64 years	4 869	2 191	2 678	1 971	2 410	220	263	(NA)
65 to 69 years	3 465	1 438	2 027	1 269	1 788	167	236	(NA)
70 to 74 years	2 314	889	1 425	801	1 262	87	162	(NA)
75 to 79 years	1 571	565	1 006	501	913	64	92	(NA)
80 to 84 years	837	271	566	236	506	35	59	(NA)
85 years and over	556	168	388	139	326	24	60	(NA)
Under 18 years	46 040	23 216	22 824	19 961	19 609	3 221	3 189	(NA)
62 years and over	11 477	4 537	6 940	4 026	6 160	503	770	(NA)
65 years and over	8 743	3 331	5 412	2 946	4 795	377	609	(NA)
Median age	27.3	26.5	28.1	27.1	28.7	20.4	23.6	(NA)
AUGUSTA URBANIZED AREA—TOTAL								
All ages	148 953	70 528	78 425	49 745	53 705	20 468	24 187	123 698
Under 1 year	2 934	1 478	1 456	1 008	1 008	455	439	3 225
1 year	2 738	1 402	1 336	922	877	473	454	3 078
2 years	2 533	1 284	1 249	861	834	417	408	2 935
3 years	2 598	1 311	1 287	864	834	440	447	3 027
4 years	2 812	1 405	1 407	910	907	487	493	3 033
5 years	2 988	1 490	1 498	972	979	511	512	3 038
6 years	3 034	1 497	1 537	1 036	1 002	454	526	2 997
7 years	3 107	1 596	1 511	1 078	986	508	511	2 887
8 years	3 091	1 574	1 517	1 063	985	503	521	2 641
9 years	3 032	1 541	1 491	1 016	955	518	524	2 689
10 years	3 310	1 642	1 668	1 073	1 110	563	553	2 607
11 years	3 103	1 531	1 572	1 019	1 038	505	530	2 519
12 years	3 094	1 611	1 483	1 058	991	547	484	2 567
13 years	3 143	1 603	1 540	1 035	1 013	565	521	2 434
14 years	3 348	1 750	1 598	1 130	1 028	614	562	1 945
15 years	3 251	1 686	1 565	1 096	1 012	582	545	2 078
16 years	3 103	1 543	1 560	1 007	1 019	535	537	2 060
17 years	2 870	1 443	1 427	966	937	471	481	1 890
18 years	2 638	1 200	1 438	738	914	457	516	1 676
19 years	2 504	1 073	1 431	646	919	421	503	1 600
20 years	2 615	1 056	1 559	699	1 016	347	529	1 472
21 years and over	87 107	39 812	47 295	29 548	33 341	10 095	13 591	71 300
Under 5 years	13 615	6 880	6 735	4 565	4 460	2 272	2 241	15 298
5 to 9 years	15 252	7 698	7 554	5 165	4 907	2 494	2 594	14 252
10 to 14 years	15 998	8 137	7 861	5 315	5 180	2 794	2 650	12 072
15 to 19 years	14 366	6 945	7 421	4 453	4 801	2 466	2 582	9 304
20 to 24 years	13 599	6 009	7 590	4 395	5 284	1 581	2 258	8 159
25 to 29 years	10 864	5 286	5 578	4 009	4 010	1 242	1 506	8 549
30 to 34 years	8 429	3 968	4 461	2 985	3 156	963	1 247	9 128
35 to 39 years	8 759	4 047	4 712	3 042	3 333	987	1 311	9 040
40 to 44 years	9 276	4 493	4 783	3 477	3 502	1 003	1 230	8 063
45 to 49 years	8 750	4 200	4 550	3 218	3 259	967	1 265	7 132
50 to 54 years	7 519	3 677	3 842	2 753	2 668	903	1 156	5 929
55 to 59 years	6 390	2 957	3 433	2 101	2 326	851	1 095	4 733
60 to 64 years	5 350	2 327	3 023	1 625	2 112	694	902	3 800
65 to 69 years	4 158	1 613	2 545	1 097	1 707	513	834	3 425
70 to 74 years	2 865	1 110	1 755	759	1 217	346	527	2 262
75 to 79 years	1 985	659	1 326	456	936	201	388	1 392
80 to 84 years	1 086	324	762	203	528	121	231	735
85 years and over	692	198	494	127	319	70	170	425
Under 18 years	54 089	27 387	26 702	18 114	17 515	9 148	9 048	47 650
62 years and over	13 727	5 152	8 575	3 495	5 892	1 641	2 653	10 519
65 years and over	10 786	3 904	6 882	2 642	4 707	1 251	2 150	8 239
Median age	25.8	24.7	26.8	26.2	27.8	20.7	24.5	26.6

500-474 O - 73 - 5

Table 24. **Age by Race and Sex, for Areas and Places: 1970**—Continued

[For minimum base for derived figures (percent, median, etc.) and meaning of symbols, see text]

Standard Metropolitan Statistical Areas / Places of 50,000 or More (or Central Cities) / Urban Balance / Urbanized Areas / Places of 50,000 or More	1970 population: All races: Total	All races: Male	All races: Female	White: Male	White: Female	Negro: Male	Negro: Female	1960 population	1970 population: All races: Total	All races: Male	All races: Female	White: Male	White: Female	Negro: Male	Negro: Female	1960 population
	AUGUSTA URBANIZED AREA—GEORGIA PORTION								**AUGUSTA URBANIZED AREA—SOUTH CAROLINA PORTION**							
All ages	**126 770**	**59 783**	**66 987**	**39 795**	**43 170**	**19 690**	**23 307**	(NA)	**22 183**	**10 745**	**11 438**	**9 950**	**10 535**	**778**	**880**	(NA)
Under 1 year	2 455	1 241	1 214	783	779	443	426	(NA)	479	237	242	225	229	12	13	(NA)
1 year	2 292	1 165	1 127	704	679	454	443	(NA)	446	237	209	218	198	19	11	(NA)
2 years	2 120	1 068	1 052	661	652	401	393	(NA)	413	216	197	200	182	16	15	(NA)
3 years	2 152	1 075	1 077	643	657	425	415	(NA)	446	236	210	221	177	15	32	(NA)
4 years	2 376	1 205	1 171	730	689	468	476	(NA)	436	200	236	180	218	19	17	(NA)
5 years	2 498	1 245	1 253	742	755	496	491	(NA)	490	245	245	230	224	15	21	(NA)
6 years	2 506	1 245	1 261	805	754	433	498	(NA)	528	252	276	231	248	21	28	(NA)
7 years	2 598	1 336	1 262	835	763	491	485	(NA)	509	260	249	243	223	17	26	(NA)
8 years	2 602	1 322	1 280	831	767	484	502	(NA)	489	252	237	232	218	19	19	(NA)
9 years	2 558	1 292	1 266	792	757	494	497	(NA)	474	249	225	224	198	24	27	(NA)
10 years	2 796	1 383	1 413	835	871	542	537	(NA)	514	259	255	238	239	21	16	(NA)
11 years	2 621	1 275	1 346	789	826	480	516	(NA)	482	256	226	230	212	25	14	(NA)
12 years	2 605	1 363	1 242	830	772	527	463	(NA)	489	248	241	228	219	20	21	(NA)
13 years	2 659	1 367	1 292	820	792	544	495	(NA)	484	236	248	215	221	21	26	(NA)
14 years	2 863	1 499	1 364	902	814	591	542	(NA)	485	251	234	228	214	23	20	(NA)
15 years	2 819	1 464	1 355	891	823	566	524	(NA)	432	222	210	205	189	16	21	(NA)
16 years	2 660	1 338	1 322	825	801	512	517	(NA)	443	205	238	182	218	23	20	(NA)
17 years	2 402	1 201	1 201	748	726	447	466	(NA)	468	242	226	218	211	24	15	(NA)
18 years	2 331	1 055	1 276	606	766	444	502	(NA)	307	145	162	132	148	13	14	(NA)
19 years	2 224	953	1 271	542	775	405	488	(NA)	280	120	160	104	144	16	15	(NA)
20 years	2 296	934	1 362	590	836	334	512	(NA)	319	122	197	109	180	13	17	(NA)
21 years and over	74 337	33 757	40 580	23 891	27 116	9 709	13 119	(NA)	12 770	6 055	6 715	5 657	6 225	386	472	(NA)
Under 5 years	11 395	5 754	5 641	3 521	3 456	2 191	2 153	(NA)	2 220	1 126	1 094	1 044	1 004	81	88	(NA)
5 to 9 years	12 762	6 440	6 322	4 005	3 796	2 398	2 473	(NA)	2 490	1 258	1 232	1 160	1 111	96	121	(NA)
10 to 14 years	13 544	6 887	6 657	4 176	4 075	2 684	2 553	(NA)	2 454	1 250	1 204	1 139	1 105	110	97	(NA)
15 to 19 years	12 436	6 011	6 425	3 612	3 891	2 374	2 497	(NA)	1 930	934	996	841	910	92	85	(NA)
20 to 24 years	11 875	5 272	6 603	3 715	4 380	1 526	2 180	(NA)	1 724	737	987	680	904	55	78	(NA)
25 to 29 years	8 915	4 352	4 563	3 132	3 050	1 187	1 452	(NA)	1 949	934	1 015	877	960	55	54	(NA)
30 to 34 years	6 985	3 247	3 738	2 310	2 475	919	1 211	(NA)	1 444	721	723	675	681	44	36	(NA)
35 to 39 years	7 339	3 386	3 953	2 413	2 620	957	1 267	(NA)	1 420	661	759	629	713	30	44	(NA)
40 to 44 years	7 759	3 729	4 030	2 738	2 791	979	1 190	(NA)	1 517	764	753	739	711	24	40	(NA)
45 to 49 years	7 416	3 543	3 873	2 597	2 635	933	1 213	(NA)	1 334	657	677	621	624	34	52	(NA)
50 to 54 years	6 423	3 124	3 299	2 237	2 164	867	1 118	(NA)	1 096	553	543	516	504	36	38	(NA)
55 to 59 years	5 510	2 529	2 981	1 711	1 915	813	1 054	(NA)	880	428	452	390	411	38	41	(NA)
60 to 64 years	4 685	2 014	2 671	1 347	1 790	659	872	(NA)	665	313	352	278	322	35	30	(NA)
65 to 69 years	3 722	1 422	2 300	923	1 482	496	814	(NA)	436	191	245	174	225	17	20	(NA)
70 to 74 years	2 591	998	1 593	660	1 080	333	502	(NA)	274	112	162	99	137	13	25	(NA)
75 to 79 years	1 794	597	1 197	401	819	194	376	(NA)	191	62	129	55	117	7	12	(NA)
80 to 84 years	990	298	692	184	470	114	219	(NA)	96	26	70	19	58	7	12	(NA)
85 years and over	629	180	449	113	281	66	163	(NA)	63	18	45	14	38	4	7	(NA)
Under 18 years	45 582	23 084	22 498	14 166	13 677	8 798	8 686	(NA)	8 507	4 303	4 204	3 948	3 838	350	362	(NA)
62 years and over	12 285	4 561	7 724	2 973	5 135	1 572	2 559	(NA)	1 442	591	851	522	757	69	94	(NA)
65 years and over	9 726	3 495	6 231	2 281	4 132	1 203	2 074	(NA)	1 060	409	651	361	575	48	76	(NA)
Median age	25.8	24.6	27.0	26.4	28.3	20.6	24.5	(NA)	25.7	25.4	26.0	25.6	26.2	20.9	23.1	(NA)
	CHARLESTON URBANIZED AREA								**COLUMBIA URBANIZED AREA**							
All ages	**228 399**	**117 312**	**111 087**	**89 620**	**80 594**	**26 846**	**29 831**	**160 113**	**241 781**	**126 430**	**115 351**	**95 862**	**85 433**	**29 840**	**29 382**	**162 601**
Under 1 year	4 831	2 487	2 344	1 859	1 682	604	640	4 720	4 077	2 118	1 959	1 509	1 366	599	578	3 993
1 year	4 357	2 227	2 130	1 605	1 530	603	577	4 566	3 761	1 972	1 789	1 426	1 278	531	498	3 870
2 years	4 024	2 061	1 963	1 462	1 359	576	583	4 349	3 556	1 817	1 739	1 269	1 204	540	525	3 893
3 years	4 176	2 097	2 079	1 490	1 435	589	620	4 154	3 666	1 882	1 784	1 325	1 232	551	542	3 809
4 years	4 353	2 202	2 151	1 510	1 455	672	686	4 051	3 876	1 918	1 958	1 342	1 347	572	604	3 661
5 years	4 802	2 447	2 355	1 720	1 669	713	672	3 846	4 102	2 013	2 089	1 385	1 419	622	664	3 773
6 years	4 888	2 446	2 442	1 702	1 668	727	749	3 881	4 258	2 154	2 104	1 515	1 467	634	632	3 593
7 years	4 876	2 479	2 397	1 739	1 652	727	738	3 575	4 261	2 170	2 091	1 552	1 447	612	637	3 572
8 years	4 887	2 452	2 435	1 670	1 614	775	808	3 431	4 314	2 179	2 135	1 557	1 465	613	663	3 397
9 years	5 052	2 574	2 478	1 804	1 688	759	777	3 316	4 430	2 242	2 188	1 547	1 515	687	659	3 215
10 years	5 183	2 663	2 520	1 844	1 703	810	803	3 291	4 569	2 292	2 277	1 609	1 577	678	697	3 237
11 years	4 940	2 489	2 451	1 699	1 667	783	777	3 250	4 363	2 194	2 169	1 542	1 507	644	655	3 211
12 years	4 830	2 486	2 344	1 702	1 608	776	729	3 278	4 439	2 176	2 263	1 550	1 579	618	674	3 215
13 years	4 795	2 444	2 351	1 662	1 599	778	747	3 251	4 408	2 193	2 215	1 567	1 512	621	699	3 163
14 years	4 624	2 317	2 307	1 561	1 517	749	787	2 642	4 370	2 207	2 163	1 558	1 478	642	677	2 341
15 years	4 547	2 319	2 228	1 553	1 485	752	736	2 688	4 424	2 321	2 103	1 599	1 466	719	635	2 396
16 years	4 272	2 179	2 093	1 482	1 400	695	686	2 626	4 340	2 280	2 060	1 577	1 417	696	638	2 493
17 years	4 112	2 027	2 085	1 370	1 397	652	684	2 711	5 018	2 858	2 160	2 129	1 506	695	649	2 559
18 years	4 147	2 222	1 925	1 616	1 283	599	632	2 956	7 192	4 489	2 703	3 589	1 957	865	736	2 938
19 years	4 943	2 901	2 042	2 286	1 495	602	536	3 146	10 900	7 899	3 001	6 292	2 154	1 516	833	3 112
20 years	6 267	4 065	2 202	3 412	1 637	626	558	3 416	9 533	6 424	3 109	5 110	2 340	1 233	751	2 967
21 years and over	129 493	65 728	63 765	52 872	48 051	12 279	15 306	86 969	137 924	68 632	69 292	53 313	53 200	14 952	15 736	94 193
Under 5 years	21 741	11 074	10 667	7 926	7 461	3 044	3 106	21 840	18 936	9 707	9 229	6 871	6 427	2 793	2 747	19 226
5 to 9 years	24 505	12 398	12 107	8 635	8 291	3 701	3 744	18 049	21 365	10 758	10 607	7 556	7 313	3 168	3 255	17 550
10 to 14 years	24 372	12 399	11 973	8 468	8 094	3 896	3 843	15 712	22 149	11 062	11 087	7 826	7 653	3 203	3 402	15 167
15 to 19 years	22 021	11 648	10 373	8 307	7 060	3 300	3 274	14 127	31 874	19 847	12 027	15 186	8 500	4 491	3 491	13 498
20 to 24 years	29 868	18 569	11 299	16 033	8 921	2 353	2 313	14 443	34 284	21 572	12 712	17 279	9 804	4 073	2 844	13 188
25 to 29 years	17 869	9 532	8 337	7 866	6 533	1 525	1 699	11 452	17 745	9 314	8 431	7 171	6 475	2 070	1 905	11 598
30 to 34 years	14 031	7 141	6 890	5 847	5 290	1 173	1 519	11 126	13 287	6 556	6 731	5 007	5 011	1 517	1 653	11 639
35 to 39 years	13 079	6 622	6 457	5 406	4 875	1 143	1 515	11 381	12 936	6 270	6 666	4 726	4 976	1 512	1 628	12 303
40 to 44 years	12 342	5 978	6 364	4 750	4 669	1 199	1 658	9 699	13 298	6 470	6 828	5 044	5 214	1 402	1 562	10 945
45 to 49 years	12 251	5 916	6 335	4 594	4 720	1 304	1 596	8 525	13 546	6 410	7 136	5 064	5 627	1 330	1 487	9 444
50 to 54 years	10 174	5 010	5 164	3 842	3 758	1 156	1 396	6 753	11 382	5 639	5 743	4 457	4 438	1 173	1 290	7 422
55 to 59 years	8 151	3 805	4 346	2 782	3 091	1 016	1 249	5 435	9 268	4 286	4 982	3 280	3 822	999	1 154	6 064
60 to 64 years	6 356	2 883	3 473	2 077	2 519	801	947	3 821	7 140	3 170	3 970	2 450	3 124	712	835	4 780
65 to 69 years	4 646	1 885	2 761	1 312	1 906	568	851	3 199	5 734	2 254	3 480	1 663	2 551	586	924	3 971
70 to 74 years	3 105	1 201	1 904	871	1 395	330	506	2 244	3 854	1 484	2 370	1 110	1 866	366	502	2 769
75 to 79 years	1 936	646	1 290	479	995	163	291	1 270	2 573	882	1 691	665	1 369	215	316	1 743
80 to 84 years	1 121	345	776	250	601	94	170	650	1 433	437	996	308	772	126	220	812
85 years and over	831	260	571	175	415	80	154	387	977	312	665	199	491	104	167	482
Under 18 years	83 549	42 396	41 153	29 434	28 128	12 740	12 799	63 626	76 232	38 986	37 246	27 558	25 782	11 274	11 326	59 391
62 years and over	15 151	5 908	9 243	4 211	6 723	1 681	2 500	10 042	18 477	7 073	11 404	5 230	8 778	1 815	2 595	12 645
65 years and over	11 639	4 337	7 302	3 087	5 312	1 235	1 972	7 750	14 571	5 369	9 202	3 945	7 049	1 397	2 129	9 777
Median age	23.6	23.0	24.6	23.6	25.4	19.2	22.1	23.6	23.9	22.7	26.2	23.0	27.3	21.6	23.2	26.2

Table 24. **Age by Race and Sex, for Areas and Places: 1970**—Continued

[For minimum base for derived figures (percent, median, etc.) and meaning of symbols, see text]

Standard Metropolitan Statistical Areas / Places of 50,000 or More (or Central Cities) / Urban Balance / Urbanized Areas / Places of 50,000 or More	1970 population: All races, Total	All races, Male	All races, Female	White, Male	White, Female	Negro, Male	Negro, Female	1960 population	1970 population: All races, Total	All races, Male	All races, Female	White, Male	White, Female	Negro, Male	Negro, Female	1960 population
	GREENVILLE URBANIZED AREA								**CHARLESTON**							
All ages	157 073	74 104	82 969	60 556	67 482	13 386	15 326	126 887	66 945	31 287	35 658	17 585	18 991	13 642	16 609	65 925
Under 1 year	2 741	1 372	1 369	1 047	1 039	323	328	3 262	1 185	587	598	294	274	291	320	1 518
1 year	2 691	1 352	1 339	1 016	1 029	332	309	3 198	1 083	551	532	232	231	319	300	1 452
2 years	2 651	1 291	1 360	960	1 037	328	319	3 127	945	462	483	175	201	287	281	1 428
3 years	2 751	1 409	1 342	1 068	1 028	339	310	3 061	1 052	517	535	220	202	297	332	1 388
4 years	2 811	1 465	1 346	1 123	1 039	339	303	3 055	1 104	557	547	204	197	352	350	1 368
5 years	2 884	1 432	1 452	1 116	1 138	312	313	3 048	1 190	603	587	238	247	364	340	1 309
6 years	3 110	1 589	1 521	1 230	1 177	357	344	2 793	1 258	600	658	241	255	359	401	1 311
7 years	3 131	1 577	1 554	1 236	1 187	339	364	2 860	1 283	634	649	275	262	359	387	1 285
8 years	3 173	1 630	1 543	1 276	1 213	351	329	2 738	1 322	620	702	230	251	390	450	1 229
9 years	3 128	1 567	1 561	1 235	1 217	330	341	2 575	1 345	663	682	275	264	387	418	1 207
10 years	3 437	1 685	1 752	1 324	1 317	359	431	2 492	1 374	688	686	283	267	405	417	1 234
11 years	3 035	1 485	1 550	1 188	1 234	295	314	2 506	1 399	709	690	280	284	428	405	1 270
12 years	3 231	1 688	1 543	1 337	1 216	348	326	2 582	1 410	712	698	271	300	440	397	1 249
13 years	3 134	1 599	1 535	1 244	1 191	353	339	2 585	1 379	673	706	273	294	400	411	1 258
14 years	3 204	1 575	1 629	1 227	1 280	348	348	1 906	1 434	698	736	309	320	388	416	1 109
15 years	3 124	1 535	1 589	1 188	1 240	347	347	1 901	1 405	733	672	327	301	406	370	1 146
16 years	2 963	1 495	1 468	1 175	1 145	320	321	1 968	1 353	707	646	338	278	369	368	1 085
17 years	3 029	1 459	1 570	1 169	1 245	285	321	1 907	1 297	619	678	280	314	338	363	1 142
18 years	3 084	1 470	1 614	1 171	1 297	296	314	2 066	1 467	821	646	530	310	291	335	1 508
19 years	2 760	1 257	1 503	1 002	1 210	253	288	1 926	1 453	876	577	641	322	235	254	1 732
20 years	2 698	1 111	1 587	915	1 288	191	294	1 866	1 496	864	632	658	346	203	286	1 829
21 years and over	94 303	43 061	51 242	36 309	42 715	6 641	8 423	73 465	39 711	17 393	22 318	11 011	13 271	6 334	9 008	37 868
Under 5 years	13 645	6 889	6 756	5 214	5 172	1 661	1 569	15 703	5 369	2 674	2 695	1 125	1 105	1 546	1 583	7 154
5 to 9 years	15 426	7 795	7 631	6 093	5 932	1 689	1 691	14 014	6 398	3 120	3 278	1 259	1 279	1 859	1 996	6 341
10 to 14 years	16 041	8 032	8 009	6 320	6 238	1 703	1 758	12 071	6 996	3 480	3 516	1 416	1 465	2 061	2 046	6 120
15 to 19 years	14 960	7 216	7 744	5 705	6 137	1 501	1 591	9 768	6 975	3 756	3 219	2 116	1 525	1 639	1 690	6 613
20 to 24 years	13 096	5 716	7 380	4 684	6 084	1 012	1 273	9 269	6 801	3 530	3 271	2 620	2 055	901	1 210	6 669
25 to 29 years	11 809	5 722	6 087	4 785	5 027	923	1 039	9 061	4 139	2 019	2 120	1 290	1 224	721	888	3 967
30 to 34 years	9 819	4 784	5 035	4 049	4 166	719	856	8 952	2 949	1 307	1 642	774	837	527	802	3 911
35 to 39 years	9 178	4 415	4 763	3 750	3 919	654	835	9 648	3 141	1 321	1 820	767	950	550	867	4 093
40 to 44 years	9 568	4 569	4 999	3 925	4 160	637	829	8 309	3 678	1 647	2 031	997	1 075	649	952	3 859
45 to 49 years	9 936	4 741	5 195	4 096	4 440	642	746	7 258	4 053	1 782	2 271	1 092	1 313	686	958	3 867
50 to 54 years	8 476	3 972	4 504	3 381	3 753	588	747	6 194	3 819	1 778	2 041	1 121	1 154	653	884	3 303
55 to 59 years	7 173	3 258	3 915	2 729	3 272	524	640	4 917	3 412	1 517	1 895	900	1 114	613	779	2 905
60 to 64 years	6 214	2 708	3 506	2 303	2 913	393	588	3 824	2 867	1 198	1 669	716	1 052	480	614	2 154
65 to 69 years	4 530	1 796	2 734	1 451	2 222	342	505	3 177	2 351	872	1 479	521	895	348	582	1 919
70 to 74 years	3 134	1 164	1 970	975	1 686	188	282	2 227	1 680	609	1 071	396	718	213	353	1 453
75 to 79 years	2 140	746	1 394	625	1 198	120	196	1 446	1 124	343	781	238	577	103	204	850
80 to 84 years	1 153	344	809	294	709	50	99	653	692	200	492	146	384	54	104	463
85 years and over	775	237	538	177	454	40	82	396	501	134	367	91	269	39	97	284
Under 18 years	54 228	27 205	27 023	21 159	20 972	6 005	6 007	47 564	22 818	11 333	11 485	4 745	4 742	6 579	6 726	22 988
62 years and over	15 274	5 806	9 468	4 802	7 943	967	1 511	10 193	7 967	2 842	5 125	1 803	3 442	1 030	1 676	6 261
65 years and over	11 732	4 287	7 445	3 522	6 269	740	1 164	7 899	6 348	2 158	4 190	1 392	2 843	757	1 340	4 969
Median age	27.3	26.2	28.3	27.4	29.2	20.7	24.1	26.4	26.1	23.7	29.4	26.0	35.0	19.1	24.1	25.1
	COLUMBIA								**GREENVILLE**							
All ages	113 542	63 634	49 908	45 503	33 174	17 547	16 451	97 433	61 208	27 955	33 253	19 041	22 840	8 815	10 330	66 188
Under 1 year	1 574	844	730	483	423	355	300	2 141	962	481	481	272	274	208	207	1 594
1 year	1 374	719	655	435	376	275	272	1 998	967	512	455	280	246	230	209	1 481
2 years	1 279	670	609	354	325	310	279	1 984	928	443	485	233	260	210	223	1 471
3 years	1 274	665	609	366	323	295	281	1 888	974	510	464	274	248	235	212	1 467
4 years	1 313	660	653	366	344	291	305	1 861	943	499	444	286	237	212	203	1 510
5 years	1 462	705	757	377	378	326	374	1 874	954	489	465	284	265	202	200	1 466
6 years	1 420	711	709	379	370	329	335	1 813	1 005	512	493	277	275	233	218	1 369
7 years	1 394	716	678	399	353	313	322	1 868	1 052	520	532	318	290	201	240	1 471
8 years	1 413	701	712	399	379	298	331	1 757	1 079	552	527	330	318	222	208	1 381
9 years	1 493	752	741	389	382	360	350	1 723	1 086	552	534	316	322	235	211	1 307
10 years	1 527	769	758	422	406	343	351	1 758	1 245	592	653	364	371	228	281	1 317
11 years	1 492	751	741	405	401	343	335	1 729	1 075	525	550	320	337	205	213	1 256
12 years	1 522	754	768	446	429	302	334	1 749	1 129	562	567	344	353	217	214	1 316
13 years	1 537	734	803	413	418	318	383	1 722	1 156	601	555	362	342	238	210	1 253
14 years	1 596	785	811	441	456	342	351	1 343	1 198	586	612	361	381	225	230	999
15 years	1 619	824	795	469	435	355	360	1 409	1 193	598	595	369	367	229	226	997
16 years	1 569	824	745	469	438	353	305	1 414	1 151	554	597	346	386	208	210	1 013
17 years	2 459	1 590	869	1 157	510	402	355	1 544	1 300	611	689	428	469	179	218	1 013
18 years	5 041	3 426	1 615	2 783	1 132	611	476	2 089	1 533	698	835	512	618	183	215	1 288
19 years	8 915	6 913	2 002	5 574	1 412	1 250	579	2 406	1 553	703	850	528	639	173	207	1 178
20 years	7 478	5 486	1 992	4 403	1 509	1 008	468	2 273	1 397	579	818	438	618	136	196	1 152
21 years and over	64 791	33 635	31 156	24 574	21 975	8 768	9 005	59 090	37 328	16 276	21 052	11 799	15 224	4 406	5 779	38 889
Under 5 years	6 814	3 558	3 256	2 004	1 791	1 526	1 437	9 872	4 774	2 445	2 329	1 345	1 265	1 095	1 054	7 523
5 to 9 years	7 182	3 585	3 597	1 943	1 862	1 626	1 712	9 035	5 176	2 625	2 551	1 525	1 470	1 093	1 077	6 994
10 to 14 years	7 674	3 793	3 881	2 127	2 110	1 648	1 754	8 301	5 803	2 866	2 937	1 751	1 784	1 113	1 148	6 141
15 to 19 years	19 603	13 577	6 026	10 452	3 927	2 971	2 075	8 862	6 730	3 164	3 566	2 183	2 479	972	1 076	5 489
20 to 24 years	23 207	16 464	6 743	13 231	4 961	3 032	1 743	9 185	5 790	2 568	3 222	1 843	2 339	711	867	5 148
25 to 29 years	7 194	4 196	2 998	2 867	1 976	1 269	996	6 367	3 927	1 912	2 015	1 297	1 327	604	683	4 284
30 to 34 years	4 550	2 374	2 176	1 510	1 285	838	856	6 171	3 027	1 412	1 615	999	1 075	410	534	4 333
35 to 39 years	4 405	2 166	2 239	1 349	1 334	797	880	6 608	3 061	1 414	1 647	1 003	1 114	405	530	4 804
40 to 44 years	4 918	2 305	2 613	1 533	1 708	759	887	6 387	3 346	1 529	1 817	1 118	1 235	408	578	4 315
45 to 49 years	5 517	2 486	3 031	1 729	2 147	743	871	6 127	3 824	1 734	2 090	1 292	1 554	440	531	3 920
50 to 54 years	5 217	2 446	2 771	1 802	1 971	642	796	5 109	3 589	1 615	1 974	1 198	1 426	415	545	3 376
55 to 59 years	4 873	2 075	2 798	1 499	2 054	571	739	4 344	3 156	1 415	1 741	1 041	1 307	371	431	2 757
60 to 64 years	4 112	1 721	2 391	1 302	1 858	412	527	3 561	2 821	1 156	1 665	887	1 230	257	433	2 240
65 to 69 years	3 185	1 174	2 011	868	1 453	303	555	3 021	2 210	817	1 393	573	1 024	243	365	1 916
70 to 74 years	2 238	827	1 411	630	1 133	191	276	2 124	1 661	582	1 079	444	880	138	197	1 406
75 to 79 years	1 475	502	973	396	819	104	148	1 327	1 166	385	781	304	632	80	149	910
80 to 84 years	829	226	603	161	479	64	120	648	680	186	494	152	422	34	72	394
85 years and over	549	159	390	100	306	51	79	384	467	130	337	86	277	26	60	238
Under 18 years	27 317	14 174	13 143	8 169	7 146	5 910	5 923	31 575	19 397	9 699	9 698	5 764	5 741	3 917	3 933	23 681
62 years and over	10 515	3 792	6 723	2 834	5 231	937	1 468	9 640	7 798	2 749	5 049	2 048	3 948	669	1 094	6 208
65 years and over	8 276	2 888	5 388	2 155	4 190	713	1 178	7 504	6 184	2 100	4 084	1 559	3 235	521	843	4 864
Median age	23.3	22.2	27.4	22.4	29.9	21.7	23.6	27.7	28.0	25.8	30.0	28.4	33.5	20.9	24.7	27.1

Table 25. Household Relationship and Type of Family by Race, for Areas and Places: 1970

[For minimum base for derived figures (percent, median, etc.) and meaning of symbols, see text]

Standard Metropolitan Statistical Areas / Places of 50,000 or More (or Central Cities) / Urban Balance / Urbanized Areas / Places of 50,000 or More	Standard metropolitan statistical areas											
	Augusta						Charleston			Columbia		
		Georgia portion			South Carolina portion							
	Total	Total	Augusta	Urban balance	Total	Urban part	Total	Charleston	Urban balance	Total	Columbia (urban part)	Urban balance
RELATIONSHIP TO HEAD OF HOUSEHOLD												
Total, all persons	253 460	162 437	59 864	82 495	91 023	40 854	303 849	66 945	161 454	322 880	113 542	131 907
In households	233 215	142 797	57 597	67 250	90 418	40 533	283 955	64 068	145 448	284 617	81 407	127 506
Head	71 437	44 464	19 877	19 373	26 973	12 462	82 643	21 213	42 527	86 180	27 952	37 094
14 to 24 years	6 697	4 676	1 723	2 241	2 021	939	8 957	1 821	5 915	8 705	3 443	3 454
25 to 34 years	14 301	8 991	2 804	4 960	5 310	2 679	18 395	3 433	11 131	18 882	4 836	9 367
35 to 44 years	14 735	8 994	2 854	4 988	5 741	2 713	16 861	3 605	9 412	17 475	4 233	8 951
45 to 64 years	24 997	15 077	7 589	5 905	9 920	4 438	28 346	8 304	12 954	29 861	10 190	12 337
65 years and over	10 707	6 726	4 907	1 279	3 981	1 693	10 084	4 050	3 115	11 257	5 250	2 985
Primary individual: Male	3 873	2 590	1 542	802	1 283	531	4 772	1 838	1 982	4 974	2 303	1 670
Female	7 903	5 386	3 954	1 123	2 517	1 209	8 418	3 737	3 288	8 910	4 843	2 642
Family head: Male	51 184	30 495	10 740	15 501	20 689	9 636	58 170	12 164	31 957	63 121	16 974	29 417
Female	8 477	5 993	3 641	1 947	2 484	1 086	11 283	3 474	5 300	9 175	3 832	3 365
Wife of head	49 500	29 494	10 193	15 165	20 006	9 396	56 199	11 587	31 127	61 221	16 284	28 762
Child of head	94 190	56 899	20 673	28 719	37 291	16 387	123 200	24 708	64 119	115 405	28 887	54 050
Other relative of head	14 935	9 546	5 466	3 136	5 389	1 929	18 707	5 220	6 308	16 812	5 523	5 909
Not related to head	3 153	2 394	1 388	857	759	359	3 206	1 340	1 367	4 999	2 761	1 691
In group quarters	20 245	19 640	2 267	15 245	605	321	19 894	2 877	16 006	38 263	32 135	4 401
Inmate of institution	4 471	4 233	1 277	892	238	199	942	469	337	10 381	5 367	3 857
Other	15 774	15 407	990	14 353	367	122	18 952	2 408	15 669	27 882	26 768	544
Persons per household	3.26	3.21	2.90	3.47	3.35	3.25	3.44	3.02	3.42	3.30	2.91	3.44
White, all persons	181 366	112 285	29 751	65 641	69 081	33 669	207 458	36 576	133 638	236 953	78 677	105 039
In households	165 600	96 877	28 195	53 585	68 723	33 440	189 796	33 895	119 488	208 844	53 503	103 317
Head	52 916	31 495	11 125	15 828	21 421	10 480	59 710	12 803	36 232	67 260	20 119	31 188
14 to 24 years	5 242	3 632	1 106	1 865	1 610	783	7 623	1 365	5 372	7 094	2 692	2 985
25 to 34 years	10 974	6 576	1 484	4 005	4 398	2 316	14 535	2 109	9 771	14 970	3 296	7 995
35 to 44 years	11 227	6 486	1 385	4 087	4 741	2 374	12 291	1 947	8 081	13 480	2 703	7 534
45 to 64 years	18 229	10 398	4 148	4 896	7 831	3 704	18 976	4 773	10 626	23 174	7 404	10 335
65 years and over	7 244	4 403	3 002	975	2 841	1 303	6 285	2 609	2 382	8 542	4 024	2 339
Primary individual: Male	2 555	1 656	848	603	899	383	3 187	1 114	1 590	3 667	1 641	1 321
Female	5 509	3 640	2 493	882	1 869	931	6 005	2 481	2 803	7 101	3 759	2 228
Family head: Male	40 570	23 340	6 528	13 046	17 230	8 487	44 659	7 979	27 974	51 440	12 858	25 421
Female	4 282	2 859	1 256	1 297	1 423	679	5 859	1 229	3 865	5 052	1 861	2 218
Wife of head	39 392	22 632	6 276	12 701	16 760	8 311	43 500	7 720	27 305	50 238	12 484	24 923
Child of head	64 400	37 194	8 515	22 545	27 206	13 211	77 598	11 052	51 087	79 636	16 621	42 348
Other relative of head	7 064	4 205	1 661	1 904	2 859	1 205	6 714	1 465	3 743	8 229	2 463	3 520
Not related to head	1 828	1 351	618	607	477	233	2 274	855	1 121	3 481	1 816	1 338
In group quarters	15 766	15 408	1 556	12 056	358	229	17 662	2 681	14 150	28 109	25 174	1 722
Inmate of institution	3 387	3 224	967	517	163	154	546	396	80	5 237	3 045	1 437
Other	12 379	12 184	589	11 539	195	75	17 116	2 285	14 070	22 872	22 129	285
Persons per household	3.13	3.08	2.53	3.39	3.21	3.19	3.18	2.65	3.30	3.11	2.66	3.31
Negro, all persons	70 418	48 624	29 861	15 689	21 794	7 113	94 775	30 251	26 426	84 474	33 998	26 469
In households	66 534	44 984	29 158	13 084	21 550	7 022	92 981	30 068	24 990	74 727	27 420	23 794
Head	18 287	12 770	8 675	3 437	5 517	1 965	22 585	8 372	6 017	18 686	7 730	5 813
14 to 24 years	1 437	1 027	610	366	410	155	1 294	456	507	1 585	737	462
25 to 34 years	3 257	2 358	1 298	922	899	356	3 717	1 312	1 232	3 832	1 498	1 345
35 to 44 years	3 453	2 461	1 463	867	992	335	4 474	1 652	1 249	3 929	1 509	1 381
45 to 64 years	6 698	4 620	3 415	981	2 078	730	9 317	3 518	2 300	6 641	2 768	1 985
65 years and over	3 442	2 304	1 889	301	1 138	389	3 783	1 434	729	2 699	1 218	640
Primary individual: Male	1 306	923	685	197	383	148	1 569	719	383	1 284	643	345
Female	2 368	1 724	1 447	233	644	277	2 369	1 249	453	1 792	1 077	406
Family head: Male	10 457	7 025	4 169	2 381	3 432	1 133	13 332	4 161	3 850	11 534	4 051	3 941
Female	4 156	3 098	2 374	626	1 058	407	5 315	2 243	1 331	4 076	1 959	1 121
Wife of head	9 753	6 545	3 865	2 245	3 208	1 062	12 434	3 843	3 604	10 731	3 712	3 717
Child of head	29 377	19 347	12 084	5 939	10 030	3 151	45 101	13 625	12 599	35 392	12 097	11 558
Other relative of head	7 816	5 300	3 780	1 218	2 516	721	11 950	3 746	2 540	8 478	3 000	2 363
Not related to head	1 301	1 022	754	245	279	123	911	482	230	1 440	881	343
In group quarters	3 884	3 640	703	2 605	244	91	1 794	183	1 436	9 747	6 578	2 675
Inmate of institution	1 071	996	309	363	75	45	395	72	257	5 122	2 311	2 416
Other	2 813	2 644	394	2 242	169	46	1 399	111	1 179	4 625	4 267	259
Persons per household	3.64	3.52	3.36	3.81	3.91	3.57	4.12	3.59	4.15	4.00	3.55	4.09
FAMILIES BY NUMBER OF OWN CHILDREN UNDER 18 YEARS												
Total, all families	59 661	36 488	14 381	17 448	23 173	10 722	69 453	15 638	37 257	72 296	20 806	32 782
With own children under 18 years	34 745	20 971	6 752	11 363	13 774	6 485	43 773	8 436	24 825	42 898	10 321	21 272
With own children under 6 years	16 683	10 252	3 125	5 588	6 431	3 024	22 385	3 849	13 320	20 925	5 013	10 221
Total, husband-wife families	49 500	29 494	10 193	15 165	20 006	9 396	56 199	11 587	31 127	61 221	16 284	28 762
With own children under 18 years	29 238	17 091	4 701	9 821	12 147	5 748	35 451	6 275	20 334	36 990	8 132	18 812
With own children under 6 years	14 633	8 777	2 369	4 982	5 856	2 754	18 304	2 952	10 821	18 849	4 211	9 364
Total, families with female head	8 477	5 993	3 641	1 947	2 484	1 086	11 283	3 474	5 300	9 175	3 832	3 365
With own children under 18 years	4 846	3 476	1 866	1 366	1 370	643	7 523	1 987	4 116	5 175	1 966	2 169
With own children under 6 years	1 853	1 359	713	548	494	242	3 829	843	2 370	1 844	727	770
White, all families	44 852	26 199	7 784	14 343	18 653	9 166	50 518	9 208	31 839	56 492	14 719	27 639
With own children under 18 years	26 029	14 978	3 193	9 290	11 051	5 556	31 415	4 482	21 022	32 762	6 691	17 791
With own children under 6 years	12 270	7 247	1 452	4 451	5 023	2 542	16 249	1 976	11 256	15 732	3 154	8 427
White, husband-wife families	39 579	22 800	6 294	12 821	16 779	8 321	43 609	7 722	27 405	50 333	12 504	24 982
With own children under 18 years	23 267	13 152	2 623	8 258	10 115	5 088	26 886	3 852	17 682	29 676	5 824	16 163
With own children under 6 years	11 334	6 607	1 283	4 067	4 727	2 384	13 834	1 712	9 341	14 783	2 906	7 898
White, families with female head	4 282	2 859	1 256	1 297	1 423	679	5 859	1 229	3 865	5 052	1 861	2 218
With own children under 18 years	2 371	1 606	498	915	765	397	4 123	574	3 082	2 708	789	1 446
With own children under 6 years	827	580	158	345	247	139	2 291	251	1 829	851	230	482
Negro, all families	14 613	10 123	6 543	3 007	4 490	1 540	18 647	6 404	5 181	15 610	6 010	5 062
With own children under 18 years	8 581	5 880	3 531	1 998	2 701	917	12 121	3 940	3 594	10 008	3 585	3 425
With own children under 6 years	4 342	2 944	1 660	1 096	1 398	474	5 955	1 863	1 903	5 112	1 828	1 761
Negro, husband-wife families	9 770	6 567	3 858	2 271	3 203	1 060	12 420	3 842	3 596	10 748	3 721	3 726
With own children under 18 years	5 869	3 855	2 055	1 511	2 014	648	8 438	2 410	2 550	7 225	2 275	2 615
With own children under 6 years	3 244	2 125	1 074	888	1 119	362	4 372	1 230	1 401	4 003	1 281	1 441
Negro, families with female head	4 156	3 098	2 374	626	1 058	407	5 315	2 243	1 331	4 076	1 959	1 121
With own children under 18 years	2 445	1 842	1 364	428	603	246	3 295	1 412	932	2 431	1 168	701
With own children under 6 years	1 010	763	554	189	247	103	1 457	592	461	977	492	280

Table 25. Household Relationship and Type of Family by Race, for Areas and Places: 1970—Continued

[For minimum base for derived figures (percent, median, etc.) and meaning of symbols, see text]

Standard Metropolitan Statistical Areas / Places of 50,000 or More (or Central Cities) / Urban Balance / Urbanized Areas / Places of 50,000 or More	SMSA's—Con.			Urbanized areas						Places		
	Greenville			Augusta								
	Total	Greenville	Urban balance	Total	Georgia portion	South Carolina portion	Charleston	Columbia	Greenville	Charleston	Columbia	Greenville
RELATIONSHIP TO HEAD OF HOUSEHOLD												
Total, all persons	**299 502**	**61 208**	**129 783**	**148 953**	**126 770**	**22 183**	**228 399**	**241 781**	**157 073**	**66 945**	**113 542**	**61 208**
In households	**288 967**	**57 824**	**129 144**	**145 911**	**123 788**	**22 123**	**209 516**	**205 245**	**153 391**	**64 068**	**81 407**	**57 824**
Head	91 465	19 886	40 644	45 654	39 015	6 639	63 740	63 911	49 425	21 213	27 952	19 886
14 to 24 years	7 339	1 436	3 437	4 536	3 957	579	7 736	6 840	3 867	1 821	3 443	1 436
25 to 34 years	18 929	3 385	9 022	9 353	7 669	1 684	14 564	14 022	10 418	3 433	4 836	3 385
35 to 44 years	18 139	3 369	8 417	9 277	7 750	1 527	13 017	12 984	9 779	3 605	4 233	3 369
45 to 64 years	33 347	7 809	14 482	15 694	13 453	2 241	21 258	22 093	18 204	8 304	10 190	7 809
65 years and over	13 711	3 887	5 286	6 794	6 186	608	7 165	7 972	7 157	4 050	5 250	3 887
Primary individual: Male	4 433	1 466	1 765	2 557	2 342	215	3 820	3 925	2 634	1 838	2 303	1 466
Female	9 631	3 502	3 958	5 603	5 076	527	7 025	7 334	6 032	3 737	4 843	3 502
Family head: Male	69 217	12 185	31 484	31 437	26 011	5 426	44 121	45 588	35 671	12 164	16 974	12 185
Female	8 184	2 733	3 437	6 057	5 586	471	8 774	7 064	5 088	3 474	3 832	2 733
Wife of head	67 241	11 700	30 690	30 443	25 132	5 311	42 714	44 270	34 610	11 587	16 284	11 700
Child of head	112 481	21 446	50 336	57 938	48 826	9 112	88 827	81 533	59 296	24 708	28 887	21 446
Other relative of head	14 942	3 762	6 254	9 474	8 579	895	11 528	11 107	8 216	5 220	5 523	3 762
Not related to head	2 838	1 030	1 220	2 402	2 236	166	2 707	4 424	1 844	1 340	2 761	1 030
In group quarters	**10 535**	**3 384**	**639**	**3 042**	**2 982**	**60**	**18 883**	**36 536**	**3 682**	**2 877**	**32 135**	**3 384**
Inmate of institution	1 608	516	330	2 005	1 951	54	806	9 224	697	469	5 367	516
Other	8 927	2 868	309	1 037	1 031	6	18 077	27 312	2 985	2 408	26 768	2 868
Persons per household	3.16	2.91	3.18	3.20	3.17	3.33	3.29	3.21	3.10	3.02	2.91	2.91
White, all persons	**253 581**	**41 881**	**114 687**	**103 450**	**82 965**	**20 485**	**170 214**	**181 295**	**128 038**	**36 576**	**78 677**	**41 881**
In households	**243 585**	**38 733**	**114 110**	**101 474**	**81 034**	**20 440**	**153 383**	**154 399**	**124 622**	**33 895**	**53 503**	**38 733**
Head	79 166	14 255	36 590	32 963	26 783	6 180	49 035	50 490	41 219	12 803	20 119	14 255
14 to 24 years	6 445	978	3 167	3 498	2 964	534	6 737	5 637	3 222	1 365	2 692	978
25 to 34 years	16 470	2 334	8 154	7 034	5 432	1 602	11 880	11 158	8 761	2 109	3 296	2 334
35 to 44 years	15 768	2 310	7 594	6 855	5 403	1 452	10 028	10 086	8 171	1 947	2 703	2 310
45 to 64 years	28 805	5 668	13 053	11 069	9 007	2 062	15 399	17 428	15 180	4 773	7 404	5 668
65 years and over	11 678	2 965	4 622	4 507	3 977	530	4 991	6 181	5 885	2 609	4 024	2 965
Primary individual: Male	3 392	924	1 429	1 635	1 450	185	2 704	2 931	1 895	1 114	1 641	924
Female	8 153	2 647	3 496	3 839	3 375	464	5 284	5 875	4 927	2 481	3 759	2 647
Family head: Male	61 999	9 352	28 988	24 539	19 406	5 133	35 953	37 669	31 163	7 979	12 858	9 352
Female	5 622	1 332	2 677	2 950	2 552	398	5 094	4 015	3 234	1 229	1 861	1 332
Wife of head	60 481	9 097	28 332	23 844	18 814	5 030	35 025	36 809	30 414	7 720	12 484	9 097
Child of head	92 094	13 174	43 658	39 013	30 669	8 344	62 139	58 103	46 677	11 052	16 621	13 174
Other relative of head	9 826	1 612	4 580	4 287	3 547	740	5 208	5 855	5 069	1 465	2 463	1 612
Not related to head	2 018	595	950	1 367	1 221	146	1 976	3 142	1 243	855	1 816	595
In group quarters	**9 996**	**3 148**	**577**	**1 976**	**1 931**	**45**	**16 831**	**26 896**	**3 416**	**2 681**	**25 174**	**3 148**
Inmate of institution	1 289	393	275	1 348	1 309	39	476	4 482	545	396	3 045	393
Other	8 707	2 755	302	628	622	6	16 355	22 414	2 871	2 285	22 129	2 755
Persons per household	3.08	2.72	3.12	3.08	3.03	3.31	3.13	3.06	3.02	2.65	2.66	2.72
Negro, all persons	**45 366**	**19 145**	**14 878**	**44 655**	**42 997**	**1 658**	**56 677**	**59 222**	**28 712**	**30 251**	**33 998**	**19 145**
In households	**44 873**	**18 934**	**14 817**	**43 600**	**41 957**	**1 643**	**55 058**	**49 969**	**28 472**	**30 068**	**27 420**	**18 934**
Head	12 155	5 590	3 987	12 498	12 050	448	14 389	13 226	8 122	8 372	7 730	5 590
14 to 24 years	877	453	261	1 020	976	44	963	1 182	634	456	737	453
25 to 34 years	2 417	1 042	846	2 262	2 184	78	2 544	2 795	1 633	1 312	1 498	1 042
35 to 44 years	2 335	1 049	807	2 380	2 308	72	2 901	2 841	1 586	1 652	1 509	1 049
45 to 64 years	4 515	2 130	1 420	4 568	4 392	176	5 818	4 630	3 009	3 518	2 768	2 130
65 years and over	2 011	916	653	2 268	2 190	78	2 163	1 778	1 260	1 434	1 218	916
Primary individual: Male	1 018	536	323	911	881	30	1 102	971	730	719	643	536
Female	1 456	848	450	1 742	1 679	63	1 702	1 445	1 090	1 249	1 077	848
Family head: Male	7 134	2 812	2 459	6 773	6 491	282	8 011	7 799	4 459	4 161	4 051	2 812
Female	2 547	1 394	755	3 072	2 999	73	3 574	3 011	1 843	2 243	1 959	1 394
Wife of head	6 652	2 580	2 307	6 323	6 058	265	7 447	7 251	4 138	3 843	3 712	2 580
Child of head	20 233	8 227	6 613	18 620	17 862	758	26 224	23 118	12 527	13 625	12 097	8 227
Other relative of head	5 046	2 108	1 663	5 146	4 993	153	6 286	5 166	3 095	3 746	3 000	2 108
Not related to head	787	429	247	1 013	994	19	712	1 208	590	482	881	429
In group quarters	**493**	**211**	**61**	**1 055**	**1 040**	**15**	**1 619**	**9 253**	**240**	**183**	**6 578**	**211**
Inmate of institution	319	123	55	653	638	15	329	4 727	152	72	2 311	123
Other	174	88	6	402	402	–	1 290	4 526	88	111	4 267	88
Persons per household	3.69	3.39	3.72	3.49	3.48	3.67	3.83	3.78	3.51	3.59	3.55	3.39
FAMILIES BY NUMBER OF OWN CHILDREN UNDER 18 YEARS												
Total, all families	**77 401**	**14 918**	**34 921**	**37 494**	**31 597**	**5 897**	**52 895**	**52 652**	**40 759**	**15 638**	**20 806**	**14 918**
With own children under 18 years	43 686	7 748	20 295	21 698	17 918	3 780	33 261	31 095	23 154	8 436	10 321	7 748
With own children under 6 years	20 451	3 441	9 653	10 480	8 607	1 873	17 169	15 010	10 842	3 849	5 013	3 441
Total, husband-wife families	**67 241**	**11 700**	**30 690**	**30 443**	**25 132**	**5 311**	**42 714**	**44 270**	**34 610**	**11 587**	**16 284**	**11 700**
With own children under 18 years	38 918	6 178	18 232	17 772	14 328	3 444	26 609	26 509	20 100	6 275	8 132	6 178
With own children under 6 years	18 960	2 914	9 014	9 002	7 246	1 756	13 773	13 379	9 861	2 952	4 211	2 914
Total, families with female head	**8 184**	**2 733**	**3 437**	**6 057**	**5 586**	**471**	**8 774**	**7 064**	**5 088**	**3 474**	**3 832**	**2 733**
With own children under 18 years	4 077	1 391	1 768	3 521	3 231	290	6 103	4 082	2 651	1 987	1 966	1 391
With own children under 6 years	1 319	474	566	1 363	1 260	103	3 213	1 473	873	843	727	474
White, all families	**67 621**	**10 684**	**31 665**	**27 489**	**21 958**	**5 531**	**41 047**	**41 684**	**34 397**	**9 208**	**14 719**	**10 684**
With own children under 18 years	37 918	5 309	18 381	15 912	12 344	3 568	25 504	24 113	19 433	4 482	6 691	5 309
With own children under 6 years	17 551	2 236	8 687	7 592	5 834	1 758	13 232	11 427	8 989	1 976	3 154	2 236
White, husband-wife families	**60 516**	**9 100**	**28 347**	**23 986**	**18 949**	**5 037**	**35 127**	**36 888**	**30 426**	**7 722**	**12 504**	**9 100**
With own children under 18 years	34 770	4 651	16 778	14 020	10 743	3 277	21 534	21 655	17 573	3 852	5 824	4 651
With own children under 6 years	16 680	2 056	8 232	6 940	5 282	1 658	11 053	10 661	8 457	1 712	2 906	2 056
White, families with female head	**5 622**	**1 332**	**2 677**	**2 950**	**2 552**	**398**	**5 094**	**4 015**	**3 234**	**1 229**	**1 861**	**1 332**
With own children under 18 years	2 651	574	1 371	1 661	1 412	249	3 656	2 203	1 589	574	789	574
With own children under 6 years	761	158	404	589	502	87	2 080	703	467	251	230	158
Negro, all families	**9 681**	**4 206**	**3 214**	**9 845**	**9 490**	**355**	**11 585**	**10 810**	**6 302**	**6 404**	**6 010**	**4 206**
With own children under 18 years	5 707	2 424	1 887	5 678	5 474	204	7 534	6 881	3 685	3 940	3 585	2 424
With own children under 6 years	2 864	1 197	950	2 829	2 719	110	3 766	3 519	1 832	1 863	1 828	1 197
Negro, husband-wife families	**6 644**	**2 580**	**2 308**	**6 336**	**6 072**	**264**	**7 438**	**7 269**	**4 138**	**3 842**	**3 721**	**2 580**
With own children under 18 years	4 097	1 516	1 431	3 672	3 513	159	4 960	4 787	2 498	2 410	2 275	1 516
With own children under 6 years	2 248	852	768	2 018	1 925	93	2 631	2 669	1 387	1 230	1 281	852
Negro, families with female head	**2 547**	**1 394**	**755**	**3 072**	**2 999**	**73**	**3 574**	**3 011**	**1 843**	**2 243**	**1 959**	**1 394**
With own children under 18 years	1 417	814	393	1 833	1 792	41	2 344	1 848	1 056	1 412	1 168	814
With own children under 6 years	555	315	160	759	743	16	1 053	757	403	592	492	315

Table 26. Marital Status and Household Relationship by Race and Sex, for Areas and Places: 1970

[For meaning of symbols, see text]

Standard Metropolitan Statistical Areas / Places of 50,000 or More (or Central Cities) / Urban Balance / Urbanized Areas / Places of 50,000 or More	Standard metropolitan statistical areas											
	Augusta						Charleston			Columbia		
		Georgia portion			South Carolina portion							
	Total	Total	Augusta	Urban balance	Total	Urban part	Total	Charleston	Urban balance	Total	Columbia (urban part)	Urban balance
MARITAL STATUS												
Total male, 14 years old and over	**94 597**	**63 905**	**20 129**	**36 625**	**30 692**	**13 648**	**107 928**	**22 711**	**61 047**	**124 475**	**53 483**	**44 853**
Single	33 472	25 567	6 258	16 989	7 905	3 164	36 796	8 617	19 626	48 257	28 401	12 322
Married	56 478	35 074	12 085	18 501	21 404	9 925	67 180	12 938	39 556	71 393	22 956	30 933
Separated	1 932	1 316	830	405	616	247	2 220	738	1 012	2 409	1 222	733
Widowed	2 147	1 387	908	336	760	299	2 156	745	759	2 495	968	816
Divorced	2 500	1 877	878	799	623	260	1 796	411	1 106	2 330	1 158	782
Total female, 14 years old and over	**91 170**	**57 377**	**25 459**	**24 838**	**33 793**	**15 542**	**104 267**	**26 905**	**51 742**	**115 926**	**39 985**	**48 051**
Single	19 490	12 710	5 911	5 055	6 780	3 016	23 746	7 205	9 685	28 928	12 499	10 097
Married	56 306	34 263	12 824	16 915	22 043	10 274	66 412	14 303	36 802	69 843	19 904	32 051
Separated	3 304	2 328	1 674	546	976	435	3 718	1 671	1 328	3 631	1 754	1 238
Widowed	12 116	8 003	5 432	1 917	4 113	1 785	11 821	4 545	4 099	13 647	5 970	4 481
Divorced	3 258	2 401	1 292	951	857	467	2 288	852	1 156	3 508	1 612	1 422
White male, 14 years old and over	**70 879**	**46 731**	**11 053**	**29 643**	**24 148**	**11 530**	**79 152**	**14 094**	**52 058**	**94 812**	**39 870**	**36 152**
Single	24 001	18 444	2 975	13 598	5 557	2 476	24 893	5 333	15 971	34 867	21 448	8 857
Married	43 710	26 131	7 066	15 187	17 579	8 633	51 613	8 155	34 543	56 581	16 955	26 148
Separated	728	426	185	205	302	130	943	170	624	1 034	475	366
Widowed	1 103	658	344	212	445	186	1 081	321	504	1 408	514	470
Divorced	2 065	1 498	668	646	567	235	1 565	285	1 040	1 956	953	677
White female, 14 years old and over	**65 114**	**39 110**	**13 307**	**19 756**	**26 004**	**12 852**	**71 223**	**15 462**	**42 803**	**86 327**	**27 867**	**38 644**
Single	12 460	7 858	2 632	3 781	4 602	2 336	13 054	3 758	6 985	19 389	8 461	7 293
Married	42 507	24 643	6 947	13 756	17 864	8 803	49 494	8 575	31 701	54 597	14 062	26 853
Separated	950	539	259	217	411	184	1 089	250	669	1 380	540	602
Widowed	7 625	4 813	2 872	1 413	2 812	1 310	6 777	2 499	3 068	9 430	4 043	3 272
Divorced	2 522	1 796	856	806	726	403	1 898	630	1 049	2 911	1 301	1 226
Negro male, 14 years old and over	**22 872**	**16 377**	**8 995**	**6 287**	**6 495**	**2 098**	**28 085**	**8 564**	**8 390**	**28 981**	**13 089**	**8 600**
Single	8 941	6 611	3 256	2 914	2 330	685	11 606	3 263	3 394	12 981	6 601	3 428
Married	12 486	8 691	4 971	3 123	3 795	1 276	15 195	4 753	4 694	14 569	5 853	4 726
Separated	1 194	882	644	193	312	116	1 267	567	381	1 353	728	365
Widowed	1 039	724	561	122	315	113	1 067	422	249	1 082	451	344
Divorced	406	351	207	128	55	24	217	126	53	349	184	102
Negro female, 14 years old and over	**25 519**	**17 790**	**12 025**	**4 786**	**7 729**	**2 659**	**32 546**	**11 400**	**8 525**	**29 096**	**11 899**	**9 206**
Single	6 942	4 775	3 247	1 236	2 167	675	10 631	3 440	2 655	9 445	3 991	2 776
Married	13 386	9 248	5 803	2 908	4 138	1 447	16 511	5 701	4 749	14 904	5 705	5 046
Separated	2 337	1 773	1 403	326	564	251	2 621	1 421	651	2 218	1 193	627
Widowed	4 463	3 168	2 542	500	1 295	474	5 021	2 038	1 020	4 182	1 911	1 196
Divorced	728	599	433	142	129	63	383	221	101	565	292	188
RELATIONSHIP TO HEAD OF HOUSEHOLD FOR SELECTED AGE GROUPS												
Total persons, under 18 years old	**89 115**	**54 325**	**19 011**	**27 704**	**34 790**	**15 233**	**116 980**	**22 818**	**60 731**	**107 986**	**27 317**	**50 224**
Head or wife of head	441	275	120	121	166	68	491	75	298	463	139	174
Own child of head	79 036	47 516	15 989	24 973	31 520	14 179	104 530	19 834	56 572	96 583	23 234	46 532
In husband-wife households	65 902	38 301	10 887	21 542	27 601	12 493	84 349	14 513	46 190	82 839	18 150	40 966
In household with female head	11 706	8 368	4 730	3 060	3 338	1 482	18 400	4 963	9 550	12 149	4 614	4 936
Other relative of head	7 412	4 598	2 699	1 455	2 814	912	10 893	2 700	3 247	8 032	2 341	2 739
Other	2 226	1 936	203	1 155	290	74	1 066	209	614	2 908	1 603	779
White persons, under 18 years old	**59 852**	**34 947**	**7 275**	**21 423**	**24 905**	**12 180**	**71 870**	**9 487**	**48 075**	**72 987**	**15 315**	**38 790**
Head or wife of head	322	193	64	97	129	57	372	36	259	329	68	141
Own child of head	55 325	31 868	6 599	19 808	23 457	11 609	68 254	9 005	45 823	68 036	13 422	37 021
In husband-wife households	49 639	28 070	5 479	17 604	21 569	10 678	58 579	7 857	38 516	61 817	11 805	33 633
In household with female head	4 902	3 366	992	1 971	1 536	786	8 894	1 045	6 800	5 470	1 482	3 019
Other relative of head	2 804	1 621	546	806	1 183	471	2 560	345	1 525	2 848	633	1 297
Other	1 401	1 265	66	712	136	43	684	101	468	1 774	1 192	331
Negro persons, under 18 years old	**28 874**	**19 038**	**11 680**	**6 044**	**9 836**	**3 030**	**44 628**	**13 305**	**12 234**	**34 646**	**11 833**	**11 310**
Head or wife of head	119	82	56	24	37	11	118	39	39	132	69	33
Own child of head	23 367	15 348	9 343	4 958	8 019	2 548	35 812	10 805	10 336	28 270	9 696	9 398
In husband-wife households	15 965	9 970	5 366	3 757	5 995	1 795	25 488	6 633	7 439	20 786	6 246	7 240
In household with female head	6 763	4 966	3 735	1 064	1 797	694	9 331	3 917	2 579	6 642	3 117	1 897
Other relative of head	4 591	2 965	2 145	646	1 626	440	8 321	2 354	1 717	5 153	1 695	1 432
Other	797	643	136	416	154	31	377	107	142	1 091	373	447
Total persons, 65 years old and over	**17 099**	**10 781**	**7 284**	**2 453**	**6 318**	**2 840**	**15 940**	**6 348**	**5 291**	**20 283**	**8 276**	**6 687**
Head of family: Male	4 613	2 679	1 682	706	1 934	819	4 570	1 521	1 612	5 193	2 098	1 491
Female	1 404	962	745	149	442	168	1 504	587	394	1 502	733	364
Wife of head	2 516	1 436	937	354	1 080	493	2 398	852	854	2 992	1 217	857
Other family member	2 831	1 831	1 038	589	1 000	447	2 770	995	1 155	3 262	1 252	1 201
Not related to head	319	231	165	51	88	46	290	143	87	347	204	96
Primary individual: Male	901	569	411	103	332	114	902	362	271	882	342	229
Female	3 789	2 516	2 069	321	1 273	592	3 108	1 580	838	3 680	2 077	901
Inmate of institution	635	491	189	168	144	144	343	284	57	2 277	271	1 516
Other, in group quarters	91	66	48	12	25	17	55	24	23	148	82	32
White persons, 65 years old and over	**11 946**	**7 272**	**4 504**	**1 917**	**4 674**	**2 273**	**10 440**	**4 235**	**4 164**	**15 230**	**6 345**	**4 921**
Head of family: Male	3 324	1 855	1 065	555	1 469	691	3 076	1 048	1 288	4 135	1 693	1 213
Female	724	490	357	91	234	94	661	308	236	878	456	223
Wife of head	1 924	1 053	646	288	871	431	1 707	636	717	2 452	1 016	703
Other family member	1 970	1 216	577	478	754	367	1 954	627	978	2 416	882	961
Not related to head	193	122	77	35	71	39	190	84	69	223	126	68
Primary individual: Male	517	315	206	71	202	65	485	180	192	575	209	154
Female	2 679	1 743	1 374	258	936	453	2 063	1 073	666	2 954	1 666	749
Inmate of institution	554	431	171	131	123	123	259	258	1	1 497	230	824
Other, in group quarters	61	47	31	10	14	10	45	21	17	100	67	26
Negro persons, 65 years old and over	**5 112**	**3 472**	**2 754**	**525**	**1 640**	**565**	**5 460**	**2 097**	**1 110**	**4 991**	**1 891**	**1 754**
Head of family: Male	1 281	817	612	149	464	128	1 486	470	322	1 052	402	276
Female	678	470	386	58	208	74	841	279	157	621	276	140
Wife of head	585	377	289	62	208	61	684	213	134	540	201	154
Other family member	851	606	454	109	245	80	801	362	169	815	346	236
Not related to head	125	108	87	16	17	7	98	59	16	118	72	28
Primary individual: Male	383	253	204	32	130	49	417	182	79	304	132	73
Female	1 100	764	687	62	336	138	1 039	503	171	722	408	151
Inmate of institution	80	59	18	36	21	21	84	26	56	774	41	690
Other, in group quarters	29	18	17	1	11	7	10	3	6	45	13	6

Table 26. Marital Status and Household Relationship by Race and Sex, for Areas and Places: 1970—Continued

[For meaning of symbols, see text]

Standard Metropolitan Statistical Areas / Places of 50,000 or More (or Central Cities) / Urban Balance / Urbanized Areas / Places of 50,000 or More	SMSA's—Con.			Urbanized areas						Places		
	Greenville			Augusta								
	Total	Greenville	Urban balance	Total	Georgia portion	South Carolina portion	Charleston	Columbia	Greenville	Charleston	Columbia	Greenville
MARITAL STATUS												
Total male, 14 years old and over	105 474	20 605	44 097	49 563	42 201	7 362	83 758	97 110	52 963	22 711	53 483	20 605
Single	29 400	6 379	10 013	13 346	11 777	1 569	28 243	40 397	13 457	8 617	28 401	6 379
Married	71 598	13 001	32 285	33 332	27 810	5 522	52 494	53 047	37 033	12 938	22 956	13 001
Separated	1 937	718	685	1 201	1 115	86	1 750	1 932	1 207	738	1 222	718
Widowed	2 483	719	947	1 355	1 229	126	1 504	1 740	1 340	745	968	719
Divorced	1 993	506	852	1 530	1 385	145	1 517	1 926	1 133	411	1 158	506
Total female, 14 years old and over	115 357	26 048	49 684	57 873	49 731	8 142	78 647	86 591	62 202	26 905	39 985	26 048
Single	24 591	7 088	9 033	12 143	10 677	1 466	16 890	22 302	13 565	7 205	12 499	7 088
Married	73 514	13 682	33 291	35 168	29 480	5 688	51 105	51 082	38 403	14 303	19 904	13 682
Separated	3 176	1 293	1 245	2 382	2 220	162	2 999	2 951	2 136	1 671	1 754	1 293
Widowed	14 120	4 296	5 871	8 069	7 342	727	8 644	10 205	8 093	4 545	5 970	4 296
Divorced	3 132	982	1 489	2 493	2 232	261	2 008	3 002	2 141	852	1 612	982
White male, 14 years old and over	91 317	14 781	39 468	35 830	28 995	6 835	66 152	75 167	44 156	14 094	39 870	14 781
Single	24 382	4 384	8 403	8 559	7 165	1 394	21 304	30 113	10 470	5 333	21 448	4 384
Married	63 393	9 637	29 549	25 403	20 193	5 210	42 698	42 474	31 851	8 155	16 955	9 637
Separated	1 069	224	454	378	310	68	794	832	569	170	475	224
Widowed	1 760	349	735	638	548	90	825	962	840	321	514	349
Divorced	1 782	411	781	1 230	1 089	141	1 325	1 618	995	285	953	411
White female, 14 years old and over	98 738	18 702	44 272	40 186	32 657	7 529	58 265	65 518	51 420	15 462	27 867	18 702
Single	19 882	5 048	7 533	7 533	6 207	1 326	10 743	15 601	10 604	3 758	8 461	5 048
Married	64 503	9 852	30 300	25 846	20 520	5 326	40 276	40 265	32 586	8 575	14 062	9 852
Separated	1 630	372	841	589	476	113	919	1 122	963	250	540	372
Widowed	11 524	2 990	5 041	4 904	4 278	626	5 567	7 150	6 320	2 499	4 043	2 990
Divorced	2 829	812	1 398	1 903	1 652	251	1 679	2 502	1 910	630	1 301	812
Negro male, 14 years old and over	13 928	5 739	4 554	13 522	13 008	514	16 954	21 318	8 681	8 564	13 089	5 739
Single	4 928	1 970	1 580	4 717	4 544	173	6 657	9 895	2 950	3 263	6 601	1 970
Married	8 085	3 318	2 694	7 797	7 495	302	9 447	10 366	5 107	4 753	5 853	3 318
Separated	844	473	231	820	802	18	948	1 079	617	567	728	473
Widowed	708	359	209	714	678	36	671	773	489	422	451	359
Divorced	207	92	71	294	291	3	179	284	135	126	184	92
Negro female, 14 years old and over	16 406	7 281	5 322	17 264	16 670	594	19 925	20 655	10 656	11 400	11 899	7 281
Single	4 649	2 014	1 480	4 546	4 408	138	6 095	6 627	2 923	3 440	3 991	2 014
Married	8 888	3 801	2 936	8 992	8 646	346	10 450	10 528	5 749	5 701	5 705	3 801
Separated	1 543	919	403	1 778	1 729	49	2 072	1 799	1 170	1 421	1 193	919
Widowed	2 572	1 297	819	3 142	3 042	100	3 058	3 027	1 758	2 038	1 911	1 297
Divorced	297	169	87	584	574	10	322	473	226	221	292	169
RELATIONSHIP TO HEAD OF HOUSEHOLD FOR SELECTED AGE GROUPS												
Total persons, under 18 years old	101 896	19 397	46 040	54 089	45 582	8 507	83 549	76 232	54 228	22 818	27 317	19 397
Head or wife of head	606	102	290	276	241	35	373	306	313	75	139	102
Own child of head	93 319	17 202	42 625	48 455	40 422	8 033	76 406	68 647	49 657	19 834	23 234	17 202
In husband-wife households	82 892	13 536	38 318	39 218	31 896	7 322	60 703	58 153	42 914	14 513	18 150	13 536
In household with female head	9 058	3 329	3 719	8 414	7 786	628	14 513	9 412	5 963	4 963	4 614	3 329
Other relative of head	6 833	1 704	2 855	4 555	4 150	405	5 947	4 905	3 682	2 700	2 341	1 704
Other	1 138	389	270	803	769	34	823	2 374	576	209	1 603	389
White persons, under 18 years old	82 459	11 505	39 570	35 629	27 843	7 786	57 562	53 340	42 131	9 487	15 315	11 505
Head or wife of head	527	61	262	193	161	32	295	204	250	36	68	61
Own child of head	77 331	10 706	37 321	33 441	26 031	7 410	54 828	49 722	39 644	9 005	13 422	10 706
In husband-wife households	71 154	9 441	34 192	29 548	22 711	6 837	46 373	44 785	36 020	7 857	11 805	9 441
In household with female head	5 230	1 118	2 681	3 455	2 959	496	7 845	4 439	3 115	1 045	1 482	1 118
Other relative of head	3 726	464	1 796	1 663	1 350	313	1 870	1 893	1 824	345	633	464
Other	875	274	191	332	301	31	569	1 521	413	101	1 192	274
Negro persons, under 18 years old	19 297	7 850	6 410	18 196	17 484	712	25 539	22 600	12 012	13 305	11 833	7 850
Head or wife of head	78	40	28	83	80	3	78	100	62	39	69	40
Own child of head	15 869	6 465	5 249	14 766	14 151	615	21 141	18 697	9 944	10 805	9 696	6 465
In husband-wife households	11 639	4 070	4 083	9 453	8 976	477	14 072	13 177	6 838	6 633	6 246	4 070
In household with female head	3 814	2 207	1 030	4 931	4 799	132	6 496	4 938	2 837	3 917	3 117	2 207
Other relative of head	3 090	1 233	1 054	2 880	2 789	91	4 071	2 989	1 846	2 354	1 695	1 233
Other	260	112	79	467	464	3	249	814	160	107	373	112
Total persons, 65 years old and over	22 438	6 184	8 743	10 786	9 726	1 060	11 639	14 571	11 732	6 348	8 276	6 184
Head of family: Male	6 600	1 484	2 560	2 693	2 388	305	3 133	3 480	3 184	1 521	2 098	1 484
Female	1 655	547	643	951	894	57	981	1 059	940	587	733	547
Wife of head	4 065	949	1 562	1 456	1 291	165	1 706	2 011	1 972	852	1 217	949
Other family member	3 473	884	1 471	1 838	1 620	218	2 150	2 391	1 937	995	1 252	884
Not related to head	299	120	97	237	215	22	230	296	191	143	204	120
Primary individual: Male	1 050	320	351	543	514	29	633	551	527	362	342	320
Female	4 406	1 536	1 732	2 607	2 390	217	2 418	2 882	2 506	1 580	2 077	1 536
Inmate of institution	738	295	232	400	357	43	341	1 787	415	284	271	295
Other, in group quarters	152	49	95	61	57	4	47	114	60	24	82	49
White persons, 65 years old and over	19 340	4 794	7 741	7 349	6 413	936	8 399	10 994	9 791	4 235	6 345	4 794
Head of family: Male	5 839	1 196	2 319	1 896	1 620	276	2 336	2 834	2 754	1 048	1 693	1 196
Female	1 215	330	499	488	448	40	544	662	655	308	456	330
Wife of head	3 652	799	1 422	1 084	934	150	1 353	1 679	1 740	636	1 016	799
Other family member	2 968	645	1 322	1 249	1 048	201	1 605	1 796	1 604	627	882	645
Not related to head	221	78	70	133	112	21	153	191	134	84	126	78
Primary individual: Male	778	183	270	300	277	23	372	348	346	180	209	183
Female	3 846	1 256	1 534	1 823	1 632	191	1 739	2 337	2 130	1 073	1 666	1 256
Inmate of institution	679	267	210	332	302	30	259	1 054	377	258	230	267
Other, in group quarters	142	40	95	44	40	4	38	93	51	21	67	40
Negro persons, 65 years old and over	3 045	1 364	986	3 401	3 277	124	3 207	3 526	1 904	2 097	1 891	1 364
Head of family: Male	756	287	239	790	761	29	792	641	427	470	402	287
Female	439	216	144	461	444	17	436	395	284	279	276	216
Wife of head	409	150	139	366	351	15	347	332	231	213	201	150
Other family member	479	219	146	580	563	17	531	567	310	362	346	219
Not related to head	77	42	26	103	102	1	75	99	56	59	72	42
Primary individual: Male	268	137	78	242	236	6	261	200	181	182	132	137
Female	548	276	192	775	749	26	674	542	368	503	408	276
Inmate of institution	59	28	22	67	54	13	82	731	38	26	41	28
Other, in group quarters	10	9	–	17	17	–	9	19	9	3	13	9

Table 27. **Race by Sex, for Places of 10,000 to 50,000: 1970**

[For meaning of symbols, see text]

Places	Total	White	Negro and other races							
			Total	Negro	Other races					
					Total	Indian	Japanese	Chinese	Filipino	All other
Aiken	13 436	8 786	4 650	4 626	24	16	1	-	1	6
Male	6 271	4 132	2 139	2 128	11	5	1	-	1	4
Female	7 165	4 654	2 511	2 498	13	11	-	-	-	2
Anderson	27 556	20 458	7 098	7 075	23	2	4	1	5	11
Male	12 668	9 458	3 210	3 199	11	1	2	-	2	6
Female	14 888	11 000	3 888	3 876	12	1	2	1	3	5
Charleston Yard (U)	13 565	12 362	1 203	806	397	33	4	4	324	32
Male	13 326	12 130	1 196	802	394	33	4	3	324	30
Female	239	232	7	4	3	-	-	1	-	2
Easley	11 175	9 539	1 636	1 625	11	8	-	1	-	2
Male	5 295	4 524	771	766	5	4	-	-	-	1
Female	5 880	5 015	865	859	6	4	-	1	-	1
Florence	25 997	15 770	10 227	10 196	31	6	3	8	3	11
Male	12 110	7 461	4 649	4 636	13	3	-	3	2	5
Female	13 887	8 309	5 578	5 560	18	3	3	5	1	6
Gaffney	13 253	9 743	3 510	3 496	14	5	2	1	-	6
Male	5 994	4 396	1 598	1 594	4	-	-	1	-	3
Female	7 259	5 347	1 912	1 902	10	5	2	-	-	3
Gantt (U)	11 386	7 954	3 432	3 408	24	4	3	2	-	15
Male	5 546	3 900	1 646	1 636	10	1	-	1	-	8
Female	5 840	4 054	1 786	1 772	14	3	3	1	-	7
Georgetown	10 449	5 930	4 519	4 500	19	7	-	-	-	12
Male	4 857	2 842	2 015	2 003	12	5	-	-	-	7
Female	5 592	3 088	2 504	2 497	7	2	-	-	-	5
Greenwood	21 069	13 677	7 392	7 365	27	12	3	5	3	4
Male	9 641	6 271	3 370	3 361	9	3	2	2	1	1
Female	11 428	7 406	4 022	4 004	18	9	1	3	2	3
Greer	10 642	8 021	2 621	2 608	13	5	1	-	1	6
Male	4 898	3 706	1 192	1 190	2	1	-	-	-	1
Female	5 744	4 315	1 429	1 418	11	4	1	-	1	5
Laurens	10 298	6 455	3 843	3 826	17	-	1	1	4	11
Male	4 726	2 959	1 767	1 758	9	-	1	1	3	4
Female	5 572	3 496	2 076	2 068	8	-	-	-	1	7
North Augusta	12 883	11 752	1 131	1 110	21	8	1	-	-	12
Male	6 152	5 634	518	511	7	3	-	-	-	4
Female	6 731	6 118	613	599	14	5	1	-	-	8
Orangeburg	13 252	7 748	5 504	5 484	20	1	-	8	3	8
Male	6 109	3 614	2 495	2 483	12	-	-	5	3	4
Female	7 143	4 134	3 009	3 001	8	1	-	3	-	4
Rock Hill	33 846	24 268	9 578	9 452	126	97	11	9	1	8
Male	14 683	10 355	4 328	4 270	58	48	4	4	1	1
Female	19 163	13 913	5 250	5 182	68	49	7	5	-	7
Spartanburg	44 546	29 673	14 873	14 816	57	10	16	7	4	20
Male	20 585	13 838	6 747	6 725	22	4	6	2	1	9
Female	23 961	15 835	8 126	8 091	35	6	10	5	3	11
Sumter	24 435	15 958	8 477	8 395	82	6	15	6	9	46
Male	11 439	7 638	3 801	3 766	35	3	3	4	4	21
Female	12 996	8 320	4 676	4 629	47	3	12	2	5	25
Union	10 775	7 880	2 895	2 886	9	-	5	2	1	1
Male	5 024	3 756	1 268	1 264	4	-	1	1	1	1
Female	5 751	4 124	1 627	1 622	5	-	4	1	-	-
Wade-Hampton (U)	17 152	16 639	513	476	37	10	2	4	3	18
Male	8 367	8 108	259	238	21	7	-	3	3	8
Female	8 785	8 531	254	238	16	3	2	1	-	10

Table 28. Age by Race and Sex, for Places of 10,000 to 50,000: 1970

[For minimum base for derived figures (percent, median, etc.) and meaning of symbols, see text]

Places	1970 population							1960 population	1970 population							1960 population
	All races			White		Negro			All races			White		Negro		
	Total	Male	Female	Male	Female	Male	Female		Total	Male	Female	Male	Female	Male	Female	
	AIKEN								**ANDERSON**							
All ages	**13 436**	**6 271**	**7 165**	**4 132**	**4 654**	**2 128**	**2 498**	**11 243**	**27 556**	**12 668**	**14 888**	**9 458**	**11 000**	**3 199**	**3 876**	**41 316**
Under 1 year	211	106	105	58	60	47	45	312	463	228	235	155	137	72	96	998
1 year	224	107	117	56	60	51	55	281	445	243	202	159	128	84	74	988
2 years	223	119	104	65	61	53	43	297	424	199	225	114	134	85	91	921
3 years	199	88	111	38	54	50	56	278	444	234	210	135	134	99	75	920
4 years	232	125	107	60	55	65	50	298	472	242	230	154	142	87	88	907
5 years	212	103	109	47	60	55	49	284	432	245	187	163	108	82	79	937
6 years	250	107	143	55	77	52	66	290	497	243	254	165	170	78	84	846
7 years	228	125	103	67	63	58	40	279	473	235	238	160	164	75	74	901
8 years	226	118	108	67	62	51	46	250	514	255	259	179	180	76	79	802
9 years	266	131	135	79	91	52	44	238	488	259	229	182	153	77	76	743
10 years	290	145	145	70	80	75	65	256	524	242	282	179	198	63	84	845
11 years	281	144	137	87	87	56	50	241	545	264	281	188	178	76	103	732
12 years	274	136	138	81	83	55	55	227	514	250	264	179	181	70	82	877
13 years	310	174	136	116	92	57	44	234	547	274	273	202	188	72	85	866
14 years	302	134	168	81	100	53	67	185	536	270	266	183	175	87	91	655
15 years	318	141	177	97	116	44	61	206	555	275	280	200	195	74	85	635
16 years	300	133	167	87	111	46	56	189	511	262	249	176	183	86	66	717
17 years	280	142	138	95	83	47	55	160	522	238	284	167	199	71	85	687
18 years	243	112	131	73	71	39	60	117	535	262	273	200	198	61	75	712
19 years	173	91	82	45	47	45	35	102	570	247	323	190	263	57	60	645
20 years	187	75	112	40	72	35	40	114	488	224	264	177	190	47	74	556
21 years and over	8 207	3 715	4 492	2 668	3 069	1 042	1 416	6 405	17 057	7 477	9 580	5 851	7 402	1 620	2 170	24 426
Under 5 years	1 089	545	544	277	290	266	249	1 466	2 248	1 146	1 102	717	675	427	424	4 734
5 to 9 years	1 182	584	598	315	353	268	245	1 341	2 404	1 237	1 167	849	775	388	392	4 229
10 to 14 years	1 457	733	724	435	442	296	281	1 143	2 666	1 300	1 366	931	920	368	445	3 975
15 to 19 years	1 314	619	695	397	428	221	267	774	2 693	1 284	1 409	933	1 038	349	371	3 396
20 to 24 years	881	394	487	242	295	152	191	592	2 164	993	1 171	749	859	244	311	2 745
25 to 29 years	865	434	431	288	262	145	166	715	1 608	810	798	599	581	209	215	2 915
30 to 34 years	623	291	332	196	192	93	140	816	1 408	650	758	482	557	166	199	2 846
35 to 39 years	677	286	391	201	276	85	115	878	1 456	655	801	509	606	146	194	3 008
40 to 44 years	802	399	403	310	277	88	126	792	1 584	757	827	602	641	154	186	2 726
45 to 49 years	869	388	481	291	343	97	136	669	1 710	745	965	597	750	148	214	2 590
50 to 54 years	822	411	411	302	306	109	105	508	1 672	803	869	635	668	167	201	2 268
55 to 59 years	695	326	369	237	257	88	112	418	1 566	674	892	565	726	109	166	1 767
60 to 64 years	632	273	359	201	245	72	114	319	1 420	574	846	456	664	118	182	1 382
65 to 69 years	544	228	316	164	232	64	84	309	1 107	430	677	336	534	94	143	1 072
70 to 74 years	456	166	290	125	214	41	75	237	794	270	524	226	421	44	102	811
75 to 79 years	276	120	156	95	110	25	46	147	490	173	317	139	260	34	57	490
80 to 84 years	151	41	110	31	78	10	32	64	337	95	242	76	194	19	48	243
85 years and over	101	33	68	25	54	8	14	55	229	72	157	57	131	15	26	119
Under 18 years	4 626	2 278	2 348	1 306	1 395	967	947	4 505	8 906	4 458	4 448	3 040	2 947	1 414	1 497	14 977
62 years and over	1 878	729	1 149	549	834	180	314	1 003	3 739	1 346	2 393	1 075	1 903	271	489	3 564
65 years and over	1 528	588	940	440	688	148	251	812	2 957	1 040	1 917	834	1 540	206	376	2 735
Median age	29.6	28.0	31.6	32.9	36.2	20.4	25.5	27.1	30.0	27.3	32.8	29.6	35.8	21.4	24.9	27.7
	CHARLESTON YARD (U)								**EASLEY**							
All ages	**13 565**	**13 326**	**239**	**12 130**	**232**	**802**	**4**	**(NA)**	**11 175**	**5 295**	**5 880**	**4 524**	**5 015**	**766**	**859**	**(NA)**
Under 1 year	16	13	3	10	3	2	–	(NA)	180	84	96	73	86	11	10	(NA)
1 year	9	5	4	5	4	–	–	(NA)	203	97	106	84	93	13	13	(NA)
2 years	7	4	3	4	3	–	–	(NA)	172	81	91	63	75	18	16	(NA)
3 years	10	3	7	3	7	–	–	(NA)	189	102	87	89	68	13	19	(NA)
4 years	7	3	4	3	4	–	–	(NA)	188	112	76	82	59	30	17	(NA)
5 years	9	4	5	4	5	–	–	(NA)	213	102	111	84	85	18	26	(NA)
6 years	10	4	6	4	6	–	–	(NA)	213	104	109	79	90	25	19	(NA)
7 years	8	4	4	4	4	–	–	(NA)	226	116	110	99	95	16	15	(NA)
8 years	9	5	4	5	3	–	–	(NA)	201	106	95	86	79	20	15	(NA)
9 years	11	6	5	6	5	–	–	(NA)	243	117	126	100	105	17	21	(NA)
10 years	17	8	9	7	9	–	–	(NA)	232	121	111	99	95	21	16	(NA)
11 years	9	6	3	6	3	–	–	(NA)	231	137	94	104	77	33	17	(NA)
12 years	11	7	4	7	4	–	–	(NA)	219	99	120	86	93	13	27	(NA)
13 years	8	4	4	4	4	–	–	(NA)	226	120	106	92	86	27	19	(NA)
14 years	14	10	4	10	4	–	–	(NA)	207	106	101	92	75	14	26	(NA)
15 years	9	6	3	6	3	–	–	(NA)	211	97	114	81	94	16	20	(NA)
16 years	9	4	5	4	5	–	–	(NA)	210	98	112	81	91	17	21	(NA)
17 years	77	67	10	65	10	1	–	(NA)	216	107	109	85	95	22	14	(NA)
18 years	295	289	6	254	6	31	–	(NA)	194	97	97	84	84	13	13	(NA)
19 years	963	951	12	837	12	105	–	(NA)	142	67	75	57	63	10	12	(NA)
20 years	1 887	1 876	11	1 672	10	184	1	(NA)	158	71	87	54	74	17	13	(NA)
21 years and over	10 170	10 047	123	9 210	118	479	3	(NA)	6 901	3 154	3 747	2 770	3 253	382	490	(NA)
Under 5 years	49	28	21	25	21	2	–	(NA)	932	476	456	391	381	85	75	(NA)
5 to 9 years	47	23	24	23	23	–	–	(NA)	1 096	545	551	448	454	96	96	(NA)
10 to 14 years	59	35	24	34	24	–	–	(NA)	1 115	583	532	473	426	108	105	(NA)
15 to 19 years	1 353	1 317	36	1 166	36	137	–	(NA)	973	466	507	388	427	78	80	(NA)
20 to 24 years	7 680	7 644	36	7 091	34	408	2	(NA)	871	397	474	341	415	56	58	(NA)
25 to 29 years	1 864	1 851	13	1 657	12	90	1	(NA)	752	379	373	341	328	37	45	(NA)
30 to 34 years	1 251	1 236	15	1 078	14	82	–	(NA)	665	322	343	276	294	46	49	(NA)
35 to 39 years	767	753	14	667	13	46	1	(NA)	759	368	391	330	333	37	57	(NA)
40 to 44 years	279	262	17	228	16	26	–	(NA)	708	327	381	295	328	32	53	(NA)
45 to 49 years	135	110	25	103	25	4	–	(NA)	710	356	354	314	316	42	36	(NA)
50 to 54 years	55	44	11	39	11	3	–	(NA)	614	279	335	240	291	39	44	(NA)
55 to 59 years	12	11	1	9	1	2	–	(NA)	502	233	269	196	230	37	39	(NA)
60 to 64 years	6	5	1	4	1	1	–	(NA)	489	213	276	191	247	22	29	(NA)
65 to 69 years	–	–	–	–	–	–	–	(NA)	363	144	219	124	188	20	31	(NA)
70 to 74 years	1	1	–	–	–	1	–	(NA)	247	86	161	77	138	9	23	(NA)
75 to 79 years	1	–	1	–	1	–	–	(NA)	188	67	121	56	107	11	14	(NA)
80 to 84 years	–	–	–	–	–	–	–	(NA)	103	32	71	24	64	8	7	(NA)
85 years and over	6	6	–	6	–	–	–	(NA)	88	22	66	19	48	3	18	(NA)
Under 18 years	250	163	87	157	86	3	–	(NA)	3 780	1 906	1 874	1 559	1 541	344	331	(NA)
62 years and over	9	8	1	7	1	1	–	(NA)	1 261	458	803	392	687	66	116	(NA)
65 years and over	8	7	1	6	1	1	–	(NA)	989	351	638	300	545	51	93	(NA)
Median age	23.4	23.4	22.0	23.4	21.8	23.2	...	(NA)	29.0	27.4	30.7	28.2	31.3	21.4	26.7	(NA)

Table 28. Age by Race and Sex, for Places of 10,000 to 50,000: 1970—Continued

[For minimum base for derived figures (percent, median, etc.) and meaning of symbols, see text]

Places	1970 population							1960 population	1970 population							1960 population
	All races			White		Negro			All races			White		Negro		
	Total	Male	Female	Male	Female	Male	Female		Total	Male	Female	Male	Female	Male	Female	
	FLORENCE								**GAFFNEY**							
All ages	**25 997**	**12 110**	**13 887**	**7 461**	**8 309**	**4 636**	**5 560**	**24 722**	**13 253**	**5 994**	**7 259**	**4 396**	**5 347**	**1 594**	**1 902**	**10 435**
Under 1 year	405	208	197	104	96	104	101	518	258	142	116	102	76	40	40	257
1 year	404	214	190	117	94	97	96	570	257	120	137	82	97	38	40	222
2 years	389	204	185	101	84	103	101	614	265	130	135	86	91	44	44	247
3 years	418	216	202	116	106	100	96	565	221	99	122	70	86	29	36	232
4 years	449	224	225	130	121	94	104	553	230	111	119	67	77	44	42	216
5 years	469	227	242	123	125	104	117	610	250	110	140	74	91	36	49	230
6 years	513	276	237	156	120	120	117	606	260	131	129	94	82	37	47	218
7 years	481	243	238	129	127	114	110	564	238	125	113	85	77	40	36	229
8 years	479	245	234	158	114	87	120	599	264	149	115	99	77	49	38	198
9 years	484	234	250	146	126	88	124	543	250	122	128	82	93	40	35	225
10 years	553	283	270	162	134	121	136	582	275	133	142	80	86	53	56	209
11 years	544	269	275	152	149	117	126	502	254	139	115	87	78	52	37	215
12 years	581	307	274	157	140	150	134	546	269	130	139	88	89	42	50	232
13 years	632	350	282	186	147	163	135	517	278	138	140	83	86	55	54	206
14 years	634	344	290	167	156	176	133	410	240	126	114	84	69	42	43	188
15 years	638	338	300	171	161	167	139	434	264	127	137	93	79	34	58	189
16 years	597	293	304	183	174	110	130	466	267	136	131	85	74	50	57	164
17 years	555	273	282	151	175	121	104	391	265	128	137	84	89	44	48	190
18 years	495	238	257	139	127	99	130	319	281	102	179	61	137	41	42	222
19 years	400	185	215	105	107	80	108	339	277	96	181	65	144	31	37	185
20 years	428	195	233	104	127	91	106	257	285	94	191	72	156	22	35	208
21 years and over	15 449	6 744	8 705	4 504	5 599	2 230	3 093	14 217	7 805	3 406	4 399	2 673	3 413	731	978	5 953
Under 5 years	2 065	1 066	999	568	501	498	498	2 820	1 231	602	629	407	427	195	202	1 174
5 to 9 years	2 426	1 225	1 201	712	612	513	588	2 922	1 262	637	625	434	420	202	205	1 100
10 to 14 years	2 944	1 553	1 391	824	726	727	664	2 557	1 316	666	650	422	408	244	240	1 050
15 to 19 years	2 685	1 327	1 358	749	744	577	611	1 949	1 354	589	765	388	523	200	242	950
20 to 24 years	1 921	825	1 096	505	652	319	443	1 449	1 160	462	698	347	560	115	136	711
25 to 29 years	1 544	735	809	468	494	267	314	1 442	924	478	446	370	348	108	97	631
30 to 34 years	1 361	599	762	378	460	219	301	1 664	708	325	383	255	288	70	94	654
35 to 39 years	1 376	626	750	428	442	197	307	1 849	673	310	363	253	276	57	87	740
40 to 44 years	1 615	729	886	494	573	234	313	1 735	758	345	413	275	312	70	98	651
45 to 49 years	1 723	777	946	534	653	239	290	1 525	793	378	415	330	333	47	82	602
50 to 54 years	1 649	788	861	554	569	234	291	1 196	710	321	389	250	312	71	77	532
55 to 59 years	1 302	604	698	410	479	194	218	1 006	630	282	348	215	258	67	90	468
60 to 64 years	1 054	425	629	303	418	122	211	826	522	204	318	158	247	46	71	356
65 to 69 years	898	358	540	222	340	135	199	704	465	161	304	118	228	43	75	291
70 to 74 years	663	235	428	155	284	80	143	558	313	106	207	80	164	26	43	241
75 to 79 years	392	126	266	79	190	47	74	300	202	66	136	44	109	22	27	153
80 to 84 years	214	64	150	42	110	22	40	139	135	38	97	31	73	7	24	75
85 years and over	165	48	117	36	62	12	55	81	97	24	73	19	61	4	12	56
Under 18 years	9 225	4 748	4 477	2 609	2 349	2 136	2 123	9 590	4 605	2 296	2 309	1 525	1 497	769	810	3 867
62 years and over	2 912	1 079	1 833	711	1 198	367	631	2 277	1 504	508	996	375	776	132	219	1 029
65 years and over	2 332	831	1 501	534	986	296	511	1 782	1 212	395	817	292	635	102	181	816
Median age	28.1	25.4	30.6	29.0	34.6	20.0	24.7	27.3	26.6	25.4	27.9	27.7	29.8	18.9	22.3	26.8
	GANTT (U)								**GEORGETOWN**							
All ages	**11 386**	**5 546**	**5 840**	**3 900**	**4 054**	**1 636**	**1 772**	(NA)	**10 449**	**4 857**	**5 592**	**2 842**	**3 088**	**2 003**	**2 497**	**12 261**
Under 1 year	231	113	118	76	74	37	44	(NA)	190	101	89	51	40	50	49	293
1 year	201	103	98	68	68	33	29	(NA)	184	93	91	38	50	55	41	298
2 years	231	119	112	73	76	45	36	(NA)	182	86	96	42	47	44	49	310
3 years	258	119	139	89	94	30	45	(NA)	170	88	82	45	37	43	45	314
4 years	255	131	124	88	84	43	40	(NA)	165	70	95	32	44	38	51	334
5 years	292	141	151	95	95	46	56	(NA)	163	67	96	38	55	29	40	361
6 years	303	158	145	108	91	50	54	(NA)	176	84	92	50	47	33	45	312
7 years	315	162	153	102	102	60	51	(NA)	190	94	96	46	43	47	53	342
8 years	321	161	160	106	104	55	56	(NA)	213	113	100	61	45	52	55	310
9 years	281	119	162	81	100	37	62	(NA)	225	120	105	57	44	63	60	284
10 years	356	190	166	126	107	64	58	(NA)	236	119	117	57	58	61	58	335
11 years	268	130	138	96	99	33	38	(NA)	217	108	109	50	47	58	62	309
12 years	259	149	110	103	77	46	33	(NA)	262	135	127	64	61	71	66	350
13 years	297	159	138	119	93	40	45	(NA)	243	129	114	73	47	56	67	291
14 years	289	153	136	106	94	47	42	(NA)	264	140	124	72	60	68	64	287
15 years	254	122	132	79	84	43	48	(NA)	278	150	128	75	69	75	59	265
16 years	237	129	108	88	78	41	30	(NA)	250	124	126	62	50	61	76	251
17 years	244	128	116	93	79	35	37	(NA)	272	135	137	75	67	59	70	263
18 years	186	92	94	53	60	39	34	(NA)	218	108	110	52	59	56	51	210
19 years	125	51	74	32	47	19	27	(NA)	168	91	77	46	43	45	34	135
20 years	128	52	76	32	51	20	25	(NA)	142	73	69	39	45	34	24	127
21 years and over	6 055	2 865	3 190	2 087	2 297	773	882	(NA)	6 041	2 629	3 412	1 717	2 030	905	1 378	6 280
Under 5 years	1 176	585	591	394	396	188	194	(NA)	891	438	453	208	218	230	235	1 549
5 to 9 years	1 512	741	771	492	492	248	279	(NA)	967	478	489	252	234	224	253	1 609
10 to 14 years	1 469	781	688	550	470	230	216	(NA)	1 222	631	591	316	273	314	317	1 572
15 to 19 years	1 046	522	524	345	348	177	176	(NA)	1 186	608	578	310	288	296	290	1 124
20 to 24 years	732	305	427	211	309	93	116	(NA)	723	329	394	192	226	137	168	611
25 to 29 years	984	458	526	324	371	133	152	(NA)	540	261	279	188	173	73	106	653
30 to 34 years	937	454	483	314	337	140	145	(NA)	469	220	249	159	160	60	86	753
35 to 39 years	818	399	419	287	284	112	133	(NA)	504	210	294	137	181	72	113	842
40 to 44 years	795	393	402	296	310	95	91	(NA)	613	270	343	177	184	93	159	818
45 to 49 years	619	302	317	236	236	66	80	(NA)	670	292	378	194	253	98	125	732
50 to 54 years	454	233	221	186	173	47	48	(NA)	656	331	325	220	188	111	137	563
55 to 59 years	285	154	131	112	86	42	45	(NA)	593	265	328	172	197	92	131	382
60 to 64 years	203	92	111	68	81	24	29	(NA)	498	221	277	142	160	78	117	326
65 to 69 years	129	47	82	28	50	18	32	(NA)	346	113	233	76	109	37	124	281
70 to 74 years	113	39	74	27	57	12	17	(NA)	244	102	142	56	93	46	49	223
75 to 79 years	62	25	37	20	27	5	10	(NA)	156	46	110	26	67	18	42	138
80 to 84 years	31	8	23	6	18	2	5	(NA)	98	28	70	10	46	17	24	53
85 years and over	21	8	13	4	9	4	4	(NA)	73	14	59	7	38	7	21	32
Under 18 years	4 892	2 486	2 406	1 696	1 599	785	804	(NA)	3 880	1 956	1 924	988	911	963	1 010	5 509
62 years and over	470	175	295	117	210	57	85	(NA)	1 199	424	775	259	443	161	331	922
65 years and over	356	127	229	85	161	41	68	(NA)	917	303	614	175	353	125	260	727
Median age	23.3	22.4	24.1	24.0	25.2	19.3	20.9	(NA)	27.2	24.2	30.2	28.8	34.1	18.9	24.6	22.3

Table 28. **Age by Race and Sex, for Places of 10,000 to 50,000: 1970**—Continued

[For minimum base for derived figures (percent, median, etc.) and meaning of symbols, see text]

Places	1970 population: All races, Total	All races, Male	All races, Female	White, Male	White, Female	Negro, Male	Negro, Female	1960 population
GREENWOOD								
All ages	21 069	9 641	11 428	6 271	7 406	3 361	4 004	16 644
Under 1 year	375	188	187	92	98	95	88	337
1 year	402	206	196	114	99	92	95	336
2 years	346	174	172	98	86	76	86	331
3 years	363	173	190	106	99	67	91	328
4 years	381	184	197	98	111	86	86	315
5 years	383	177	206	95	102	82	103	331
6 years	367	184	183	106	100	78	83	338
7 years	420	206	214	114	118	92	95	353
8 years	382	203	179	116	112	87	67	341
9 years	436	239	197	140	112	99	85	334
10 years	415	200	215	128	117	72	98	342
11 years	420	201	219	121	126	79	93	360
12 years	403	202	201	114	123	88	78	328
13 years	447	211	236	124	146	87	89	363
14 years	435	235	200	141	120	94	80	244
15 years	421	196	225	115	133	81	92	277
16 years	391	201	190	122	105	79	85	304
17 years	443	217	226	132	129	84	97	295
18 years	407	199	208	124	135	75	73	301
19 years	363	161	202	98	128	63	74	289
20 years	372	154	218	101	156	53	61	228
21 years and over	12 697	5 530	7 167	3 872	4 951	1 652	2 205	9 969
Under 5 years	1 867	925	942	508	493	416	446	1 647
5 to 9 years	1 988	1 009	979	571	544	438	433	1 697
10 to 14 years	2 120	1 049	1 071	628	632	420	438	1 637
15 to 19 years	2 025	974	1 051	591	630	382	421	1 466
20 to 24 years	1 792	740	1 052	490	713	248	338	1 023
25 to 29 years	1 414	694	720	464	449	229	267	1 003
30 to 34 years	1 101	535	566	325	353	210	213	1 101
35 to 39 years	1 155	532	623	374	401	157	221	1 183
40 to 44 years	1 266	575	691	415	450	159	241	1 121
45 to 49 years	1 214	556	658	386	476	170	180	1 099
50 to 54 years	1 205	549	656	384	460	164	193	875
55 to 59 years	1 053	479	574	356	407	123	167	780
60 to 64 years	923	356	567	271	433	85	134	647
65 to 69 years	736	259	477	190	340	69	137	542
70 to 74 years	516	191	325	152	255	39	70	356
75 to 79 years	351	112	239	88	191	24	48	254
80 to 84 years	180	60	120	44	89	16	31	147
85 years and over	163	46	117	34	90	12	26	66
Under 18 years	7 230	3 597	3 633	2 076	2 036	1 518	1 591	5 857
62 years and over	2 460	881	1 579	669	1 188	212	390	1 753
65 years and over	1 946	668	1 278	508	965	160	312	1 365
Median age	27.6	25.9	29.3	28.7	33.4	20.5	23.9	29.2
GREER								
All ages	10 642	4 898	5 744	3 706	4 315	1 190	1 418	(NA)
Under 1 year	208	101	107	68	65	33	42	(NA)
1 year	175	87	88	58	58	29	29	(NA)
2 years	185	103	82	63	50	40	32	(NA)
3 years	176	97	79	66	44	31	35	(NA)
4 years	190	97	93	62	58	35	35	(NA)
5 years	177	90	87	54	47	36	40	(NA)
6 years	214	118	96	74	59	44	37	(NA)
7 years	184	84	100	50	70	34	30	(NA)
8 years	186	101	85	74	55	27	30	(NA)
9 years	188	86	102	59	72	27	30	(NA)
10 years	207	116	91	70	60	46	31	(NA)
11 years	204	92	112	63	74	29	38	(NA)
12 years	200	103	97	74	58	29	39	(NA)
13 years	216	95	121	70	86	25	35	(NA)
14 years	190	91	99	64	71	27	27	(NA)
15 years	203	100	103	66	70	34	33	(NA)
16 years	212	96	116	71	87	25	29	(NA)
17 years	180	90	90	64	67	26	23	(NA)
18 years	172	84	88	61	64	23	23	(NA)
19 years	170	73	97	50	72	23	25	(NA)
20 years	156	74	82	57	59	17	23	(NA)
21 years and over	6 649	2 920	3 729	2 368	2 969	550	752	(NA)
Under 5 years	934	485	449	317	275	168	173	(NA)
5 to 9 years	949	479	470	311	303	168	167	(NA)
10 to 14 years	1 017	497	520	341	349	156	170	(NA)
15 to 19 years	937	443	494	312	360	131	133	(NA)
20 to 24 years	838	393	445	303	321	90	124	(NA)
25 to 29 years	661	331	330	249	236	82	94	(NA)
30 to 34 years	508	246	262	181	191	65	71	(NA)
35 to 39 years	547	245	302	187	230	58	71	(NA)
40 to 44 years	547	253	294	210	234	42	60	(NA)
45 to 49 years	723	325	398	274	323	51	75	(NA)
50 to 54 years	721	324	397	269	332	55	65	(NA)
55 to 59 years	651	272	379	230	316	42	62	(NA)
60 to 64 years	518	227	291	197	242	30	47	(NA)
65 to 69 years	399	153	246	131	207	22	39	(NA)
70 to 74 years	284	107	177	93	144	14	31	(NA)
75 to 79 years	188	62	126	53	107	9	18	(NA)
80 to 84 years	129	40	89	35	80	5	9	(NA)
85 years and over	91	16	75	13	65	2	9	(NA)
Under 18 years	3 495	1 747	1 748	1 170	1 151	577	595	(NA)
62 years and over	1 376	501	875	433	740	67	130	(NA)
65 years and over	1 091	378	713	325	603	52	106	(NA)
Median age	29.9	27.3	33.1	30.6	37.7	18.9	22.7	(NA)
LAURENS								
All ages	10 298	4 726	5 572	2 959	3 496	1 758	2 068	(NA)
Under 1 year	187	99	88	60	46	39	42	(NA)
1 year	171	80	91	47	47	32	43	(NA)
2 years	164	75	89	39	41	36	48	(NA)
3 years	183	95	88	60	43	35	45	(NA)
4 years	169	79	90	39	47	40	43	(NA)
5 years	226	117	109	62	61	55	48	(NA)
6 years	214	103	111	54	63	49	48	(NA)
7 years	187	88	99	48	59	40	40	(NA)
8 years	208	110	98	68	56	42	42	(NA)
9 years	183	84	99	44	62	40	37	(NA)
10 years	215	110	105	67	62	43	42	(NA)
11 years	202	98	104	52	50	45	54	(NA)
12 years	214	96	118	51	67	45	51	(NA)
13 years	189	89	100	50	53	38	47	(NA)
14 years	199	97	102	54	58	43	43	(NA)
15 years	217	112	105	55	55	57	50	(NA)
16 years	196	94	102	54	60	40	42	(NA)
17 years	184	99	85	55	45	44	40	(NA)
18 years	188	88	100	49	49	39	51	(NA)
19 years	144	71	73	37	38	34	35	(NA)
20 years	135	64	71	38	39	26	32	(NA)
21 years and over	6 323	2 778	3 545	1 876	2 395	896	1 145	(NA)
Under 5 years	874	428	446	245	224	182	221	(NA)
5 to 9 years	1 018	502	516	276	301	226	215	(NA)
10 to 14 years	1 019	490	529	274	290	214	237	(NA)
15 to 19 years	929	464	465	250	247	214	218	(NA)
20 to 24 years	730	327	403	194	233	131	170	(NA)
25 to 29 years	698	348	350	222	219	126	130	(NA)
30 to 34 years	572	283	289	183	190	98	99	(NA)
35 to 39 years	593	285	308	200	215	85	92	(NA)
40 to 44 years	561	252	309	170	193	82	115	(NA)
45 to 49 years	629	292	337	199	232	93	105	(NA)
50 to 54 years	621	281	340	196	226	85	114	(NA)
55 to 59 years	548	237	311	170	212	67	99	(NA)
60 to 64 years	432	180	252	131	194	48	58	(NA)
65 to 69 years	396	133	263	90	172	43	90	(NA)
70 to 74 years	280	98	182	71	129	27	53	(NA)
75 to 79 years	192	69	123	48	94	21	29	(NA)
80 to 84 years	123	36	87	30	75	6	11	(NA)
85 years and over	83	21	62	10	50	10	12	(NA)
Under 18 years	3 508	1 725	1 783	959	975	763	805	(NA)
62 years and over	1 322	449	873	314	644	133	227	(NA)
65 years and over	1 074	357	717	249	520	107	195	(NA)
Median age	29.1	27.2	31.3	30.5	36.0	21.6	24.2	(NA)
NORTH AUGUSTA								
All ages	12 883	6 152	6 731	5 634	6 118	511	599	10 348
Under 1 year	249	117	132	111	122	6	10	275
1 year	236	133	103	123	98	10	5	286
2 years	216	111	105	104	95	7	10	266
3 years	247	124	123	111	98	13	24	276
4 years	212	103	109	92	99	10	9	288
5 years	272	126	146	115	131	11	15	287
6 years	279	132	147	119	131	13	16	263
7 years	249	126	123	115	108	11	15	270
8 years	277	141	136	127	125	14	11	218
9 years	265	132	133	118	118	13	15	204
10 years	287	150	137	135	126	15	11	241
11 years	256	132	124	118	116	14	8	210
12 years	287	142	145	130	128	12	16	232
13 years	248	122	126	112	108	10	17	222
14 years	278	139	139	130	126	9	13	166
15 years	256	125	131	119	117	6	14	166
16 years	282	127	155	110	143	17	12	178
17 years	287	152	135	135	125	17	10	144
18 years	181	88	93	79	87	9	6	122
19 years	170	73	97	64	90	9	7	75
20 years	188	69	119	59	106	10	13	85
21 years and over	7 661	3 588	4 073	3 308	3 721	275	342	5 874
Under 5 years	1 160	588	572	541	512	46	58	1 391
5 to 9 years	1 342	657	685	594	613	62	72	1 242
10 to 14 years	1 356	685	671	625	604	60	65	1 071
15 to 19 years	1 176	565	611	507	562	58	49	685
20 to 24 years	1 013	439	574	400	514	39	55	540
25 to 29 years	1 071	520	551	480	508	40	42	828
30 to 34 years	751	369	382	332	356	35	24	913
35 to 39 years	781	356	425	332	391	22	33	819
40 to 44 years	892	456	436	440	415	16	20	757
45 to 49 years	809	383	426	361	389	21	37	619
50 to 54 years	680	328	352	310	326	18	26	485
55 to 59 years	598	288	310	258	277	30	33	342
60 to 64 years	478	227	251	200	230	27	21	217
65 to 69 years	320	136	184	123	166	13	18	185
70 to 74 years	194	80	114	70	96	10	18	125
75 to 79 years	142	44	98	40	87	4	11	66
80 to 84 years	71	16	55	10	45	6	10	45
85 years and over	49	15	34	11	27	4	7	18
Under 18 years	4 683	2 334	2 349	2 124	2 114	208	231	4 192
62 years and over	1 065	434	631	379	554	55	77	569
65 years and over	776	291	485	254	421	37	64	439
Median age	26.8	26.4	27.3	26.6	27.5	23.8	25.1	26.5

Table 28. Age by Race and Sex, for Places of 10,000 to 50,000: 1970—Continued

[For minimum base for derived figures (percent, median, etc.) and meaning of symbols, see text]

Places	1970 population							1960 population	1970 population							1960 population
	All races			White		Negro			All races			White		Negro		
	Total	Male	Female	Male	Female	Male	Female		Total	Male	Female	Male	Female	Male	Female	
	ORANGEBURG								**ROCK HILL**							
All ages	**13 252**	**6 109**	**7 143**	**3 614**	**4 134**	**2 483**	**3 001**	**13 852**	**33 846**	**14 683**	**19 163**	**10 355**	**13 913**	**4 270**	**5 182**	**29 404**
Under 1 year	207	110	97	57	60	53	37	290	640	316	324	198	184	116	139	679
1 year	186	101	85	60	48	41	37	272	656	327	329	220	209	104	118	655
2 years	187	86	101	52	44	34	57	247	577	297	280	180	181	116	98	722
3 years	189	88	101	39	60	49	41	290	568	293	275	187	162	102	113	680
4 years	203	110	93	55	57	55	36	301	560	293	267	187	157	106	108	663
5 years	207	99	108	59	42	40	65	297	612	331	281	216	178	115	101	676
6 years	227	112	115	62	58	49	57	307	625	305	320	190	195	114	125	650
7 years	207	112	95	69	58	43	37	288	611	312	299	196	200	116	98	637
8 years	199	94	105	56	65	37	40	306	563	279	284	181	182	96	100	640
9 years	221	111	110	75	66	36	44	254	545	274	271	191	183	82	87	659
10 years	209	110	99	69	58	40	41	263	668	343	325	214	199	128	126	677
11 years	200	108	92	67	60	41	32	271	556	287	269	189	164	98	101	579
12 years	212	98	114	60	77	38	37	291	640	307	333	193	212	113	121	712
13 years	244	122	122	76	73	46	49	258	618	318	300	219	201	99	99	648
14 years	277	140	137	76	86	63	51	224	679	373	306	241	198	129	106	462
15 years	263	136	127	89	84	46	43	292	656	336	320	221	200	115	118	501
16 years	270	145	125	83	85	62	40	248	669	330	339	203	205	127	133	469
17 years	289	140	149	91	82	49	67	297	667	312	355	202	229	109	126	507
18 years	541	275	266	76	65	199	201	445	1 316	305	1 011	180	813	125	195	742
19 years	643	278	365	35	82	243	283	427	1 280	220	1 060	131	889	88	169	704
20 years	588	238	350	50	82	188	268	335	1 159	246	913	142	774	103	135	646
21 years and over	7 483	3 296	4 187	2 258	2 742	1 031	1 438	7 649	18 981	8 279	10 702	6 274	7 998	1 969	2 666	16 096
Under 5 years	972	495	477	263	269	232	208	1 400	3 001	1 526	1 475	972	893	544	576	3 399
5 to 9 years	1 061	528	533	321	289	205	243	1 452	2 956	1 501	1 455	974	938	523	511	3 262
10 to 14 years	1 142	578	564	348	354	228	210	1 307	3 161	1 628	1 533	1 056	974	567	553	3 078
15 to 19 years	2 006	974	1 032	374	398	599	634	1 709	4 588	1 503	3 085	937	2 336	564	741	2 923
20 to 24 years	1 641	684	957	240	294	444	662	1 253	3 836	1 261	2 575	853	2 039	399	521	2 274
25 to 29 years	727	382	345	235	230	146	115	827	2 166	1 066	1 100	787	792	273	301	1 903
30 to 34 years	557	246	311	176	204	70	105	791	1 696	834	862	658	631	171	225	1 965
35 to 39 years	602	283	319	186	220	95	97	934	1 561	693	868	526	623	162	243	2 079
40 to 44 years	660	285	375	225	269	60	106	870	1 792	831	961	624	698	206	261	1 852
45 to 49 years	778	352	426	277	307	75	119	783	1 908	877	1 031	665	777	211	254	1 725
50 to 54 years	736	347	389	255	287	91	101	625	1 693	771	922	603	701	166	218	1 372
55 to 59 years	644	314	330	235	240	79	90	528	1 640	743	897	587	707	153	189	1 093
60 to 64 years	522	214	308	158	221	56	86	410	1 300	570	730	443	553	125	174	751
65 to 69 years	435	165	270	123	177	42	93	380	992	380	612	285	432	93	178	714
70 to 74 years	323	124	199	103	147	21	52	252	633	226	407	185	301	41	106	506
75 to 79 years	206	67	139	45	102	22	37	177	479	156	323	121	254	34	68	285
80 to 84 years	128	38	90	31	70	7	20	87	244	65	179	42	144	23	35	144
85 years and over	112	33	79	19	56	11	23	67	200	52	148	37	120	15	28	79
Under 18 years	3 997	2 022	1 975	1 195	1 163	822	811	4 996	11 110	5 633	5 477	3 628	3 439	1 985	2 017	11 216
62 years and over	1 501	549	952	408	677	138	274	1 209	3 240	1 172	2 068	894	1 553	273	512	2 178
65 years and over	1 204	427	777	321	552	103	225	963	2 548	879	1 669	670	1 251	206	415	1 728
Median age	24.4	23.5	25.1	30.7	35.7	19.8	21.6	24.2	24.2	24.7	23.9	27.4	24.5	19.4	22.0	24.5
	SPARTANBURG								**SUMTER**							
All ages	**44 546**	**20 585**	**23 961**	**13 838**	**15 835**	**6 725**	**8 091**	**44 352**	**24 435**	**11 439**	**12 996**	**7 638**	**8 320**	**3 766**	**4 629**	**23 062**
Under 1 year	750	371	379	205	221	166	157	959	480	238	242	155	152	82	89	686
1 year	780	399	381	227	210	171	171	989	460	234	226	153	137	79	88	706
2 years	749	384	365	220	182	164	181	925	437	229	208	151	111	75	96	595
3 years	684	321	363	183	194	138	168	900	445	227	218	147	119	80	99	602
4 years	736	378	358	215	178	163	179	966	434	223	211	139	120	82	91	602
5 years	770	411	359	230	199	181	160	1 030	505	236	269	146	147	90	121	580
6 years	756	366	390	213	203	153	187	917	478	240	238	159	135	80	102	549
7 years	798	417	381	245	211	171	170	935	485	238	247	149	144	89	102	501
8 years	845	423	422	277	246	146	176	990	550	294	256	170	155	123	99	483
9 years	755	385	370	222	208	162	162	941	520	274	246	173	144	97	102	488
10 years	864	466	398	280	215	186	182	894	599	293	306	173	181	120	123	454
11 years	801	437	364	262	192	174	171	920	586	292	294	182	192	110	102	454
12 years	844	437	407	260	243	177	164	876	489	261	228	147	133	114	93	469
13 years	801	402	399	238	239	164	159	895	524	256	268	138	155	117	113	464
14 years	822	398	424	226	240	172	184	743	566	304	262	193	150	110	111	379
15 years	951	463	488	309	280	153	207	728	519	254	265	150	170	103	95	380
16 years	861	444	417	277	251	167	166	700	516	255	261	155	156	100	105	378
17 years	891	452	439	278	281	174	158	692	496	255	241	154	158	101	82	379
18 years	985	473	512	328	356	145	155	780	454	207	247	127	142	80	105	337
19 years	1 066	480	586	348	434	131	152	736	410	169	241	97	125	72	115	352
20 years	985	421	564	326	411	95	153	698	501	211	290	112	145	99	145	384
21 years and over	27 052	11 857	15 195	8 469	10 641	3 372	4 529	26 138	13 981	6 249	7 732	4 468	5 249	1 763	2 451	12 840
Under 5 years	3 699	1 853	1 846	1 050	985	802	856	4 739	2 256	1 151	1 105	745	639	398	463	3 191
5 to 9 years	3 924	2 002	1 922	1 187	1 067	813	855	4 813	2 538	1 282	1 256	797	725	479	526	2 601
10 to 14 years	4 132	2 140	1 992	1 266	1 129	873	860	4 328	2 764	1 406	1 358	833	811	571	542	2 220
15 to 19 years	4 754	2 312	2 442	1 540	1 602	770	838	3 636	2 395	1 140	1 255	683	751	456	502	1 826
20 to 24 years	3 926	1 785	2 141	1 326	1 507	458	629	2 982	2 371	1 059	1 312	721	859	333	444	1 996
25 to 29 years	2 821	1 361	1 460	925	962	433	495	2 581	1 626	841	785	623	564	212	217	1 700
30 to 34 years	2 296	1 111	1 185	755	771	353	413	3 007	1 325	608	717	451	500	152	209	1 483
35 to 39 years	2 210	982	1 228	707	793	275	433	3 198	1 230	583	647	440	459	143	185	1 501
40 to 44 years	2 682	1 181	1 501	852	1 044	327	455	2 953	1 332	594	738	438	470	156	266	1 390
45 to 49 years	2 768	1 236	1 532	925	1 066	310	462	2 741	1 381	647	734	473	521	174	212	1 209
50 to 54 years	2 595	1 176	1 419	873	1 007	301	409	2 392	1 368	649	719	448	476	201	242	981
55 to 59 years	2 233	988	1 245	686	887	302	357	1 991	977	427	550	300	360	127	189	799
60 to 64 years	2 094	902	1 192	665	850	237	340	1 590	894	343	551	239	359	104	191	634
65 to 69 years	1 723	654	1 069	436	781	215	288	1 366	758	281	477	164	285	117	192	591
70 to 74 years	1 156	446	710	319	527	127	182	982	493	168	325	112	216	56	107	458
75 to 79 years	774	235	539	171	418	64	121	585	363	148	215	96	156	50	59	274
80 to 84 years	464	134	330	91	272	43	57	292	201	62	139	46	103	16	36	132
85 years and over	295	87	208	64	167	22	41	176	163	50	113	29	66	21	47	76
Under 18 years	14 458	7 354	7 104	4 367	3 993	2 982	3 102	16 000	9 089	4 603	4 486	2 834	2 659	1 752	1 813	9 149
62 years and over	5 598	2 056	3 542	1 444	2 660	608	879	4 355	2 486	892	1 594	576	1 035	314	557	1 911
65 years and over	4 412	1 556	2 856	1 081	2 165	471	689	3 401	1 978	709	1 269	447	826	260	441	1 531
Median age	28.3	25.7	30.7	28.0	34.3	21.1	25.1	28.3	24.8	23.5	26.4	25.3	28.3	19.8	23.2	24.2

Table 28. Age by Race and Sex, for Places of 10,000 to 50,000: 1970—Continued

[For minimum base for derived figures (percent, median, etc.) and meaning of symbols, see text]

Places	1970 population							1960 population	1970 population							1960 population
	All races			White		Negro			All races			White		Negro		
	Total	Male	Female	Male	Female	Male	Female		Total	Male	Female	Male	Female	Male	Female	
	UNION								**WADE-HAMPTON (U)**							
All ages	**10 775**	**5 024**	**5 751**	**3 756**	**4 124**	**1 264**	**1 622**	**10 191**	**17 152**	**8 367**	**8 785**	**8 108**	**8 531**	**238**	**238**	**(NA)**
Under 1 year	201	92	109	70	72	22	37	247	287	143	144	136	140	7	4	(NA)
1 year	185	90	95	66	59	24	36	202	301	146	155	137	149	9	6	(NA)
2 years	179	91	88	62	54	29	34	234	280	126	154	120	149	5	4	(NA)
3 years	193	91	102	62	66	28	36	217	290	152	138	146	134	6	4	(NA)
4 years	191	101	90	70	50	31	40	228	291	136	155	132	149	3	6	(NA)
5 years	202	110	92	70	64	40	28	237	318	164	154	160	151	4	3	(NA)
6 years	213	101	112	73	74	28	38	206	342	184	158	180	153	4	5	(NA)
7 years	185	101	84	69	56	32	28	219	342	176	166	169	161	7	5	(NA)
8 years	214	115	99	78	59	37	40	198	364	203	161	193	157	9	4	(NA)
9 years	239	131	108	91	67	40	41	203	386	192	194	190	187	2	6	(NA)
10 years	218	113	105	81	77	32	28	200	403	203	200	201	190	2	10	(NA)
11 years	203	99	104	76	56	23	48	223	346	174	172	168	170	5	2	(NA)
12 years	225	114	111	67	69	47	42	223	431	221	210	217	199	4	10	(NA)
13 years	196	98	98	67	50	31	48	227	389	192	197	185	187	7	10	(NA)
14 years	215	102	113	71	85	31	28	165	380	175	205	168	196	7	9	(NA)
15 years	251	133	118	103	80	29	38	204	386	181	205	176	198	5	7	(NA)
16 years	180	101	79	69	59	32	20	177	349	185	164	177	154	8	10	(NA)
17 years	230	123	107	81	74	42	33	190	325	156	169	149	167	7	2	(NA)
18 years	191	92	99	61	56	31	43	160	237	108	129	99	124	9	5	(NA)
19 years	179	88	91	55	61	33	30	131	171	81	90	77	84	4	5	(NA)
20 years	167	76	91	49	65	27	26	126	165	54	111	53	109	1	2	(NA)
21 years and over	6 518	2 862	3 656	2 265	2 771	595	880	5 974	10 369	5 015	5 354	4 875	5 223	123	119	(NA)
Under 5 years	949	465	484	330	301	134	183	1 128	1 449	703	746	671	721	30	24	(NA)
5 to 9 years	1 053	558	495	381	320	177	175	1 063	1 752	919	833	892	809	26	23	(NA)
10 to 14 years	1 057	526	531	362	337	164	194	1 038	1 949	965	984	939	942	25	41	(NA)
15 to 19 years	1 031	537	494	369	330	167	164	862	1 468	711	757	678	727	33	29	(NA)
20 to 24 years	791	359	432	268	309	91	123	625	1 296	498	798	477	785	17	10	(NA)
25 to 29 years	676	346	330	272	252	74	78	602	1 481	737	744	727	728	9	11	(NA)
30 to 34 years	615	289	326	234	252	55	72	689	1 236	606	630	587	613	14	15	(NA)
35 to 39 years	562	250	312	204	246	45	66	703	1 238	583	655	571	642	10	12	(NA)
40 to 44 years	653	320	333	274	262	46	71	645	1 345	689	656	677	646	10	10	(NA)
45 to 49 years	667	306	361	246	266	60	94	614	1 347	668	679	653	665	14	13	(NA)
50 to 54 years	655	273	382	215	276	58	105	562	923	486	437	472	426	14	11	(NA)
55 to 59 years	562	256	306	187	233	69	73	454	597	310	287	299	281	11	6	(NA)
60 to 64 years	496	204	292	164	228	39	64	362	464	234	230	221	216	13	14	(NA)
65 to 69 years	383	132	251	94	191	38	59	341	260	122	138	118	132	4	6	(NA)
70 to 74 years	273	92	181	65	130	27	51	236	154	68	86	63	79	4	7	(NA)
75 to 79 years	197	66	131	54	108	12	23	158	110	37	73	36	70	1	3	(NA)
80 to 84 years	99	28	71	21	58	7	13	79	49	15	34	12	32	3	2	(NA)
85 years and over	56	17	39	16	25	1	14	30	34	16	18	15	17	–	1	(NA)
Under 18 years	3 720	1 906	1 814	1 326	1 171	578	643	3 800	6 210	3 109	3 101	3 004	2 991	101	107	(NA)
62 years and over	1 304	455	849	344	640	110	208	1 061	874	395	479	372	453	21	26	(NA)
65 years and over	1 008	335	673	250	512	85	160	844	607	258	349	244	330	12	19	(NA)
Median age	28.7	26.0	31.7	28.1	34.2	19.7	23.9	28.2	27.2	27.6	26.8	27.7	26.9	21.5	21.0	(NA)

Table 29. Household Relationship and Type of Family by Race, for Places of 10,000 to 50,000: 1970

[For minimum base for derived figures (percent, median, etc.) and meaning of symbols, see text]

Places	Aiken	Anderson	Charleston Yard (U)	Easley	Florence	Gaffney	Gantt (U)	Georgetown	Greenwood
RELATIONSHIP TO HEAD OF HOUSEHOLD									
Total, all persons	**13 436**	**27 556**	**13 565**	**11 175**	**25 997**	**13 253**	**11 386**	**10 449**	**21 069**
In households	**13 221**	**26 832**	**368**	**11 041**	**25 727**	**12 873**	**11 384**	**10 326**	**20 519**
Head	4 327	9 048	104	3 642	8 109	4 055	3 066	3 126	6 717
14 to 24 years	279	652	10	289	543	309	200	162	598
25 to 34 years	692	1 377	28	670	1 284	752	922	432	1 147
35 to 44 years	748	1 506	24	734	1 498	705	869	560	1 246
45 to 64 years	1 650	3 652	42	1 306	3 339	1 498	890	1 406	2 479
65 years and over	958	1 861	–	643	1 445	791	185	566	1 247
Primary individual: Male	269	462	–	203	450	160	70	152	348
Female	575	1 480	2	442	1 208	526	171	437	1 014
Family head: Male	2 997	5 957	88	2 615	5 261	2 797	2 600	2 056	4 419
Female	486	1 149	14	382	1 190	572	225	481	936
Wife of head	2 903	5 735	87	2 552	5 034	2 695	2 537	1 981	4 261
Child of head	5 006	9 783	172	4 209	10 145	4 970	5 220	4 268	7 611
Other relative of head	812	1 951	5	559	2 018	1 059	490	851	1 638
Not related to head	173	315	–	79	421	94	71	100	292
In group quarters	**215**	**724**	**13 197**	**134**	**270**	**380**	**2**	**123**	**550**
Inmate of institution	117	220	–	63	171	320	–	97	281
Other	98	504	13 197	71	99	60	2	26	269
Persons per household	3.06	2.97	3.54	3.03	3.17	3.17	3.71	3.30	3.05
White, all persons	**8 786**	**20 458**	**12 362**	**9 539**	**15 770**	**9 743**	**7 954**	**5 930**	**13 677**
In households	**8 648**	**19 818**	**359**	**9 405**	**15 668**	**9 382**	**7 952**	**5 832**	**13 205**
Head	3 009	7 005	102	3 167	5 398	3 137	2 255	1 910	4 698
14 to 24 years	180	533	10	269	379	245	160	117	430
25 to 34 years	455	1 022	26	586	825	599	660	312	739
35 to 44 years	533	1 157	24	646	994	543	639	335	841
45 to 64 years	1 166	2 844	42	1 120	2 240	1 169	668	849	1 752
65 years and over	675	1 449	–	546	960	581	128	297	936
Primary individual: Male	166	297	–	146	250	104	46	73	212
Female	375	1 155	2	372	854	405	124	234	767
Family head: Male	2 267	4 892	86	2 374	3 799	2 279	1 947	1 437	3 259
Female	201	661	14	275	495	349	138	166	460
Wife of head	2 222	4 753	83	2 325	3 691	2 216	1 900	1 402	3 170
Child of head	3 023	6 817	169	3 487	5 693	3 373	3 509	2 221	4 479
Other relative of head	321	1 035	5	378	669	608	256	259	685
Not related to head	73	208	–	48	217	48	32	40	173
In group quarters	**138**	**640**	**12 003**	**134**	**102**	**361**	**2**	**98**	**472**
Inmate of institution	87	199	–	63	40	318	–	80	246
Other	51	441	12 003	71	62	43	2	18	226
Persons per household	2.87	2.83	3.52	2.97	2.90	2.99	3.53	3.05	2.81
Negro, all persons	**4 626**	**7 075**	**806**	**1 625**	**10 196**	**3 496**	**3 408**	**4 500**	**7 365**
In households	**4 550**	**6 993**	**5**	**1 625**	**10 028**	**3 478**	**3 408**	**4 476**	**7 287**
Head	1 313	2 040	2	472	2 700	916	805	1 210	2 018
14 to 24 years	99	119	–	20	164	64	39	45	168
25 to 34 years	234	354	2	83	457	153	261	118	408
35 to 44 years	215	348	–	87	502	162	228	224	405
45 to 64 years	483	807	–	185	1 095	328	221	556	726
65 years and over	282	412	–	97	482	209	56	267	311
Primary individual: Male	103	165	–	57	198	56	24	79	136
Female	199	325	–	70	353	121	47	203	247
Family head: Male	726	1 062	2	239	1 455	517	648	614	1 160
Female	285	488	–	106	694	222	86	314	475
Wife of head	678	975	2	224	1 335	474	630	579	1 086
Child of head	1 971	2 956	1	717	4 442	1 592	1 704	2 038	3 119
Other relative of head	490	915	–	181	1 348	450	230	590	947
Not related to head	98	107	–	31	203	46	39	59	117
In group quarters	**76**	**82**	**801**	**–**	**168**	**18**	**–**	**24**	**78**
Inmate of institution	30	21	–	–	131	1	–	17	35
Other	46	61	801	–	37	17	–	7	43
Persons per household	3.47	3.43	...	3.44	3.71	3.80	4.23	3.70	3.61
FAMILIES BY NUMBER OF OWN CHILDREN UNDER 18 YEARS									
Total, all families	**3 483**	**7 106**	**102**	**2 997**	**6 451**	**3 369**	**2 825**	**2 537**	**5 355**
With own children under 18 years	1 838	3 519	75	1 671	3 568	1 842	1 980	1 441	2 780
With own children under 6 years	785	1 586	35	756	1 485	888	994	587	1 307
Total, husband-wife families	**2 903**	**5 735**	**87**	**2 552**	**5 034**	**2 695**	**2 537**	**1 981**	**4 261**
With own children under 18 years	1 532	2 960	60	1 461	2 834	1 542	1 803	1 152	2 297
With own children under 6 years	671	1 404	24	677	1 257	772	944	494	1 146
Total, families with female head	**486**	**1 149**	**14**	**382**	**1 190**	**572**	**225**	**481**	**936**
With own children under 18 years	275	496	14	186	634	260	148	253	431
With own children under 6 years	106	165	10	73	215	106	42	83	143
White, all families	**2 468**	**5 553**	**100**	**2 649**	**4 294**	**2 628**	**2 085**	**1 603**	**3 719**
With own children under 18 years	1 243	2 673	74	1 467	2 291	1 402	1 451	882	1 838
With own children under 6 years	476	1 135	34	648	917	670	708	370	827
White, husband-wife families	**2 222**	**4 758**	**85**	**2 326**	**3 692**	**2 219**	**1 904**	**1 402**	**3 175**
With own children under 18 years	1 126	2 386	59	1 314	2 024	1 244	1 331	800	1 633
With own children under 6 years	440	1 058	23	599	857	616	677	349	769
White, families with female head	**201**	**661**	**14**	**275**	**495**	**349**	**138**	**166**	**460**
With own children under 18 years	101	253	14	138	226	136	100	68	181
With own children under 6 years	34	69	10	47	56	50	26	17	50
Negro, all families	**1 011**	**1 550**	**2**	**345**	**2 149**	**739**	**734**	**928**	**1 635**
With own children under 18 years	592	843	1	202	1 270	439	526	553	942
With own children under 6 years	306	449	1	107	566	218	285	213	480
Negro, husband-wife families	**677**	**974**	**2**	**224**	**1 335**	**475**	**628**	**575**	**1 086**
With own children under 18 years	403	571	1	146	803	297	469	348	664
With own children under 6 years	228	344	1	77	398	156	266	141	377
Negro, families with female head	**285**	**488**	**–**	**106**	**694**	**222**	**86**	**314**	**475**
With own children under 18 years	174	243	–	47	408	124	48	184	250
With own children under 6 years	72	96	–	26	159	56	16	66	93

Table 29. Household Relationship and Type of Family by Race, for Places of 10,000 to 50,000: 1970—Continued

[For minimum base for derived figures (percent, median, etc.) and meaning of symbols, see text]

Places	Greer	Laurens	North Augusta	Orangeburg	Rock Hill	Spartanburg	Sumter	Union	Wade-Hampton (U)
RELATIONSHIP TO HEAD OF HOUSEHOLD									
Total, all persons	10 642	10 298	12 883	13 252	33 846	44 546	24 435	10 775	17 152
In households	10 551	10 202	12 823	11 451	31 008	42 677	24 037	10 768	17 099
Head	3 499	3 275	4 009	3 793	9 587	14 085	7 520	3 371	5 266
14 to 24 years	272	191	354	255	808	965	726	210	418
25 to 34 years	539	573	907	591	1 822	2 410	1 433	574	1 345
35 to 44 years	550	591	865	635	1 648	2 449	1 359	607	1 358
45 to 64 years	1 499	1 243	1 430	1 545	3 710	5 516	2 716	1 318	1 839
65 years and over	639	677	453	767	1 599	2 745	1 286	662	306
Primary individual: Male	166	140	157	252	431	874	422	134	267
Female	475	464	390	606	1 214	2 129	1 001	466	310
Family head: Male	2 386	2 232	3 174	2 446	6 650	9 058	5 077	2 319	4 442
Female	472	439	288	489	1 292	2 024	1 020	452	247
Wife of head	2 303	2 145	3 104	2 367	6 384	8 729	4 884	2 235	4 362
Child of head	3 856	3 786	5 090	4 264	12 240	15 842	9 783	4 048	6 807
Other relative of head	827	901	500	798	2 406	3 345	1 547	1 041	437
Not related to head	66	95	120	229	391	676	303	73	227
In group quarters	91	96	60	1 801	2 838	1 869	398	7	53
Inmate of institution	11	74	54	131	111	361	49	7	–
Other	80	22	6	1 670	2 727	1 508	349	–	53
Persons per household	3.02	3.12	3.20	3.02	3.23	3.03	3.20	3.19	3.25
White, all persons	8 021	6 455	11 752	7 748	24 268	29 673	15 958	7 880	16 639
In households	7 936	6 390	11 707	7 555	21 747	27 945	15 890	7 877	16 587
Head	2 790	2 240	3 694	2 630	7 178	10 003	5 231	2 591	5 120
14 to 24 years	210	133	326	173	616	738	586	175	405
25 to 34 years	393	390	847	401	1 394	1 674	1 078	457	1 318
35 to 44 years	424	389	818	439	1 207	1 688	949	486	1 332
45 to 64 years	1 239	852	1 309	1 097	2 783	3 914	1 818	990	1 779
65 years and over	524	476	394	520	1 178	1 989	800	483	286
Primary individual: Male	109	66	139	131	253	528	233	86	242
Female	375	328	346	382	927	1 567	637	338	298
Family head: Male	2 007	1 638	2 972	1 915	5 320	6 938	3 906	1 905	4 354
Female	299	208	237	202	678	970	455	262	226
Wife of head	1 943	1 601	2 914	1 879	5 169	6 771	3 800	1 855	4 279
Child of head	2 666	2 198	4 606	2 638	8 069	9 517	6 128	2 835	6 559
Other relative of head	495	304	383	304	1 106	1 345	570	557	411
Not related to head	42	47	110	104	225	309	161	39	218
In group quarters	85	65	45	193	2 521	1 728	68	3	52
Inmate of institution	11	65	39	105	103	283	46	3	–
Other	74	–	6	88	2 418	1 445	22	–	52
Persons per household	2.84	2.85	3.17	2.87	3.03	2.79	3.04	3.04	3.24
Negro, all persons	2 608	3 826	1 110	5 484	9 452	14 816	8 395	2 886	476
In households	2 602	3 795	1 095	3 877	9 146	14 677	8 065	2 882	476
Head	702	1 034	310	1 157	2 375	4 062	2 266	778	132
14 to 24 years	62	57	28	82	187	226	135	35	8
25 to 34 years	146	183	58	188	417	729	345	117	22
35 to 44 years	124	202	45	194	434	759	410	120	22
45 to 64 years	258	391	120	446	919	1 596	894	327	60
65 years and over	112	201	59	247	418	752	482	179	20
Primary individual: Male	56	74	18	120	174	344	187	48	22
Female	96	136	44	223	285	557	359	128	11
Family head: Male	378	593	197	528	1 304	2 109	1 157	412	79
Female	172	231	51	286	612	1 052	563	190	20
Wife of head	359	544	183	485	1 191	1 943	1 058	377	74
Child of head	1 188	1 579	477	1 618	4 127	6 310	3 624	1 209	237
Other relative of head	330	590	116	493	1 287	1 998	977	484	26
Not related to head	23	48	9	124	166	364	140	34	7
In group quarters	6	31	15	1 607	306	139	330	4	–
Inmate of institution	–	9	15	26	7	78	3	4	–
Other	6	22	–	1 581	299	61	327	–	–
Persons per household	3.71	3.67	3.53	3.35	3.85	3.61	3.56	3.70	3.61
FAMILIES BY NUMBER OF OWN CHILDREN UNDER 18 YEARS									
Total, all families	2 858	2 671	3 462	2 935	7 942	11 082	6 097	2 771	4 689
With own children under 18 years	1 426	1 398	2 114	1 616	4 447	5 794	3 516	1 456	2 968
With own children under 6 years	661	643	1 014	698	2 102	2 615	1 702	670	1 287
Total, husband-wife families	2 303	2 145	3 104	2 367	6 384	8 729	4 884	2 235	4 362
With own children under 18 years	1 173	1 174	1 923	1 323	3 694	4 702	2 834	1 237	2 764
With own children under 6 years	560	577	949	609	1 863	2 227	1 456	597	1 228
Total, families with female head	472	439	288	489	1 292	2 024	1 020	452	247
With own children under 18 years	231	195	167	265	663	988	607	195	167
With own children under 6 years	92	60	58	82	222	356	223	64	50
White, all families	2 306	1 846	3 209	2 117	5 998	7 908	4 361	2 167	4 580
With own children under 18 years	1 094	942	1 980	1 127	3 262	4 003	2 505	1 142	2 899
With own children under 6 years	464	426	935	449	1 513	1 760	1 195	523	1 253
White, husband-wife families	1 942	1 600	2 917	1 881	5 171	6 774	3 811	1 855	4 278
With own children under 18 years	947	846	1 815	1 025	2 898	3 551	2 212	1 030	2 711
With own children under 6 years	421	394	880	428	1 407	1 625	1 103	486	1 203
White, families with female head	299	208	237	202	678	970	455	262	226
With own children under 18 years	130	80	143	93	309	409	261	95	153
With own children under 6 years	35	29	48	18	98	123	84	30	42
Negro, all families	550	824	248	814	1 916	3 161	1 720	602	99
With own children under 18 years	332	455	130	487	1 167	1 784	1 001	314	61
With own children under 6 years	197	216	76	248	579	853	499	147	29
Negro, husband-wife families	360	544	182	483	1 190	1 944	1 059	378	75
With own children under 18 years	226	327	104	296	780	1 145	613	207	46
With own children under 6 years	139	182	66	180	446	600	345	111	20
Negro, families with female head	172	231	51	286	612	1 052	563	190	20
With own children under 18 years	101	115	24	172	353	578	345	100	13
With own children under 6 years	57	31	10	64	124	233	139	34	8

Table 30. **Marital Status and Household Relationship by Race and Sex, for Places of 10,000 to 50,000: 1970**

[For meaning of symbols, see text]

Places	Aiken	Anderson	Charleston Yard (U)	Easley	Florence	Gaffney	Gantt (U)	Georgetown	Greenwood
MARITAL STATUS									
Total male, 14 years old and over	**4 543**	**9 255**	**13 250**	**3 797**	**8 610**	**4 215**	**3 592**	**3 450**	**6 893**
Single	1 134	2 453	6 642	860	2 524	1 115	851	1 111	1 865
Married	3 162	6 270	6 326	2 734	5 610	2 918	2 642	2 207	4 680
Separated	134	267	154	66	300	102	45	98	195
Widowed	156	344	15	120	299	116	47	87	195
Divorced	91	188	267	83	177	66	52	45	153
Total female, 14 years old and over	**5 467**	**11 519**	**174**	**4 442**	**10 586**	**5 469**	**3 926**	**4 183**	**8 636**
Single	1 160	2 530	60	829	2 522	1 401	792	995	1 970
Married	3 301	6 558	112	2 851	5 943	3 069	2 735	2 350	4 956
Separated	220	462	1	151	554	210	85	212	411
Widowed	855	2 049	1	660	1 801	841	292	754	1 465
Divorced	151	382	1	102	320	158	107	84	245
White male, 14 years old and over	**3 186**	**7 144**	**12 058**	**3 304**	**5 524**	**3 217**	**2 570**	**2 138**	**4 705**
Single	713	1 721	5 990	672	1 368	733	534	569	1 107
Married	2 320	5 050	5 804	2 465	3 896	2 353	1 965	1 502	3 371
Separated	47	111	137	43	93	45	25	31	65
Widowed	83	214	11	98	125	74	27	29	101
Divorced	70	159	253	69	135	57	44	38	126
White female, 14 years old and over	**3 669**	**8 805**	**168**	**3 829**	**6 626**	**4 161**	**2 790**	**2 423**	**5 857**
Single	693	1 763	59	641	1 338	967	511	445	1 199
Married	2 354	5 198	107	2 555	3 994	2 429	2 011	1 529	3 466
Separated	49	194	1	104	161	95	47	54	135
Widowed	518	1 501	1	536	1 016	630	175	382	977
Divorced	104	343	1	97	278	135	93	67	215
Negro male, 14 years old and over	**1 351**	**2 103**	**800**	**491**	**3 074**	**995**	**1 017**	**1 303**	**2 181**
Single	420	727	448	188	1 152	380	317	539	753
Married	837	1 217	346	267	1 707	564	672	699	1 308
Separated	86	156	15	23	207	57	20	67	130
Widowed	73	130	2	22	173	42	20	58	93
Divorced	21	29	4	14	42	9	8	7	27
Negro female, 14 years old and over	**1 790**	**2 706**	**4**	**609**	**3 943**	**1 298**	**1 125**	**1 756**	**2 767**
Single	464	767	1	188	1 179	429	279	549	767
Married	943	1 353	3	293	1 941	635	716	820	1 483
Separated	171	268	–	47	393	115	38	158	276
Widowed	337	547	–	123	781	211	116	371	487
Divorced	46	39	–	5	42	23	14	16	30
RELATIONSHIP TO HEAD OF HOUSEHOLD FOR SELECTED AGE GROUPS									
Total persons, under 18 years old	**4 626**	**8 906**	**250**	**3 780**	**9 225**	**4 605**	**4 892**	**3 880**	**7 230**
Head or wife of head	25	53	–	30	70	24	14	19	57
Own child of head	4 161	7 788	164	3 444	8 029	4 022	4 616	3 353	6 105
In husband-wife households	3 413	6 522	128	2 992	6 267	3 314	4 211	2 621	4 988
In household with female head	673	1 124	34	400	1 471	620	341	660	1 005
Other relative of head	402	965	2	272	1 043	538	237	479	847
Other	38	100	84	34	83	21	25	29	221
White persons, under 18 years old	**2 701**	**5 987**	**243**	**3 100**	**4 958**	**3 022**	**3 295**	**1 899**	**4 112**
Head or wife of head	18	42	–	30	33	16	12	17	40
Own child of head	2 568	5 523	161	2 881	4 660	2 762	3 166	1 783	3 646
In husband-wife households	2 336	4 975	125	2 578	4 136	2 472	2 919	1 616	3 257
In household with female head	199	489	34	271	425	255	210	147	340
Other relative of head	104	379	2	161	238	235	109	87	248
Other	11	43	80	28	27	9	8	12	178
Negro persons, under 18 years old	**1 914**	**2 911**	**3**	**675**	**4 259**	**1 579**	**1 589**	**1 973**	**3 109**
Head or wife of head	7	11	–	–	37	8	2	2	17
Own child of head	1 582	2 257	1	558	3 361	1 256	1 445	1 563	2 452
In husband-wife households	1 066	1 539	1	413	2 123	840	1 287	1 003	1 726
In household with female head	474	635	–	129	1 046	363	131	510	663
Other relative of head	298	586	–	111	805	303	125	392	597
Other	27	57	2	6	56	12	17	16	43
Total persons, 65 years old and over	**1 528**	**2 957**	**8**	**989**	**2 332**	**1 212**	**356**	**917**	**1 946**
Head of family: Male	449	740	–	246	607	307	95	210	486
Female	100	270	–	91	220	154	19	103	192
Wife of head	285	427	–	148	346	170	58	118	288
Other family member	174	403	1	127	394	194	107	137	284
Not related to head	23	60	–	8	32	13	6	22	41
Primary individual: Male	79	132	–	56	95	44	7	34	81
Female	330	719	–	250	523	286	64	219	488
Inmate of institution	76	194	–	55	105	40	–	74	80
Other, in group quarters	12	12	7	8	10	4	–	–	6
White persons, 65 years old and over	**1 128**	**2 374**	**7**	**845**	**1 520**	**927**	**246**	**528**	**1 473**
Head of family: Male	360	623	–	215	431	228	69	128	390
Female	49	175	–	64	107	102	10	36	107
Wife of head	244	376	–	128	266	135	44	75	240
Other family member	119	321	1	105	252	165	72	80	197
Not related to head	17	42	–	3	11	6	2	6	21
Primary individual: Male	40	84	–	43	43	28	3	15	53
Female	226	567	–	224	379	223	46	118	386
Inmate of institution	68	177	–	55	24	39	–	70	76
Other, in group quarters	5	9	6	8	7	1	–	–	3
Negro persons, 65 years old and over	**399**	**582**	**1**	**144**	**807**	**283**	**109**	**385**	**472**
Head of family: Male	89	117	–	31	176	79	25	80	96
Female	51	95	–	27	112	51	9	67	85
Wife of head	41	51	–	20	80	35	14	43	48
Other family member	55	81	–	22	141	28	35	55	86
Not related to head	6	18	–	5	20	7	4	16	20
Primary individual: Male	39	48	–	13	51	16	4	19	28
Female	103	152	–	26	143	63	18	101	102
Inmate of institution	8	17	–	–	81	1	–	4	4
Other, in group quarters	7	3	1	–	3	3	–	–	3

Table 30. Marital Status and Household Relationship by Race and Sex, for Places of 10,000 to 50,000: 1970—Con.

[For meaning of symbols, see text]

Places	Greer	Laurens	North Augusta	Orangeburg	Rock Hill	Spartanburg	Sumter	Union	Wade-Hampton (U)
MARITAL STATUS									
Total male, 14 years old and over	3 528	3 403	4 361	4 648	10 401	14 988	7 904	3 577	5 955
Single	844	886	972	1 838	2 881	4 480	2 240	955	1 289
Married	2 483	2 347	3 215	2 623	7 011	9 656	5 296	2 474	4 508
Separated	89	102	47	111	293	497	184	103	54
Widowed	110	108	87	128	286	508	240	89	65
Divorced	91	62	87	59	223	344	128	59	93
Total female, 14 years old and over	4 404	4 183	4 942	5 706	15 006	18 625	9 539	4 354	6 427
Single	838	842	960	1 945	5 287	4 687	2 180	881	1 333
Married	2 614	2 457	3 321	2 765	7 430	10 280	5 651	2 571	4 556
Separated	162	170	98	232	578	970	379	139	72
Widowed	793	793	505	876	1 941	2 995	1 482	765	373
Divorced	159	91	156	120	348	663	226	137	165
White male, 14 years old and over	2 801	2 218	4 004	2 758	7 594	10 561	5 456	2 754	5 774
Single	594	442	858	691	1 769	2 900	1 286	660	1 224
Married	2 046	1 677	3 004	1 958	5 474	7 139	3 962	1 983	4 403
Separated	43	28	36	28	129	141	40	46	42
Widowed	77	48	56	62	159	239	108	57	55
Divorced	84	51	86	47	192	283	100	54	92
White female, 14 years old and over	3 459	2 739	4 515	3 308	11 306	12 894	6 295	3 251	6 255
Single	570	418	866	661	4 011	3 003	1 189	563	1 283
Married	2 118	1 722	3 073	2 012	5 691	7 320	4 102	2 038	4 456
Separated	77	46	65	58	233	255	79	70	64
Widowed	624	527	428	536	1 312	2 038	829	533	352
Divorced	147	72	148	99	292	533	175	117	164
Negro male, 14 years old and over	725	1 179	352	1 881	2 765	4 409	2 428	820	164
Single	250	443	114	1 143	1 100	1 575	948	294	58
Married	436	668	206	661	1 509	2 506	1 320	489	95
Separated	46	73	11	82	164	356	144	57	12
Widowed	32	59	31	65	126	269	132	32	10
Divorced	7	9	1	12	30	59	28	5	1
Negro female, 14 years old and over	935	1 438	417	2 391	3 648	5 704	3 209	1 098	159
Single	263	424	92	1 281	1 259	1 679	988	316	47
Married	495	732	241	750	1 709	2 944	1 523	530	90
Separated	85	122	33	174	344	714	300	69	8
Widowed	165	264	76	339	625	952	647	232	21
Divorced	12	18	8	21	55	129	51	20	1
RELATIONSHIP TO HEAD OF HOUSEHOLD FOR SELECTED AGE GROUPS									
Total persons, under 18 years old	3 495	3 508	4 683	3 997	11 110	14 458	9 089	3 720	6 210
Head or wife of head	30	9	20	17	39	62	56	22	17
Own child of head	3 059	3 029	4 439	3 478	9 686	12 671	8 149	3 152	6 057
In husband-wife households	2 454	2 517	4 052	2 823	7 878	10 105	6 437	2 630	5 663
In household with female head	560	456	349	602	1 625	2 373	1 563	477	333
Other relative of head	390	443	206	423	1 249	1 634	801	535	127
Other	16	27	18	79	136	91	83	11	9
White persons, under 18 years old	2 321	1 934	4 238	2 358	7 067	8 360	5 493	2 497	5 995
Head or wife of head	27	7	18	12	30	41	38	15	16
Own child of head	2 091	1 838	4 061	2 205	6 541	7 848	5 234	2 263	5 859
In husband-wife households	1 793	1 653	3 750	2 007	5 811	6 988	4 629	2 053	5 512
In household with female head	262	159	276	182	636	790	557	182	288
Other relative of head	193	81	142	122	422	443	171	215	111
Other	10	8	17	19	74	28	50	4	9
Negro persons, under 18 years old	1 172	1 568	439	1 633	4 002	6 084	3 565	1 221	208
Head or wife of head	3	2	2	5	9	21	17	7	1
Own child of head	966	1 187	372	1 268	3 112	4 810	2 885	887	191
In husband-wife households	660	860	296	812	2 038	3 104	1 778	576	144
In household with female head	297	297	73	419	986	1 583	1 006	294	45
Other relative of head	197	360	64	301	820	1 190	630	320	16
Other	6	19	1	59	61	63	33	7	–
Total persons, 65 years old and over	1 091	1 074	776	1 204	2 548	4 412	1 978	1 008	607
Head of family: Male	290	276	222	294	666	1 162	522	262	212
Female	90	94	46	111	273	400	175	100	21
Wife of head	184	148	120	159	375	656	312	146	129
Other family member	177	170	141	150	421	663	306	192	156
Not related to head	11	17	15	20	43	82	42	7	12
Primary individual: Male	43	37	22	61	109	200	109	30	15
Female	216	270	163	301	551	983	480	270	58
Inmate of institution	9	58	43	93	95	261	16	1	–
Other, in group quarters	71	4	4	15	15	5	16	–	4
White persons, 65 years old and over	928	769	675	873	1 921	3 246	1 273	762	574
Head of family: Male	256	203	201	238	534	860	352	199	205
Female	64	51	31	57	149	253	77	64	19
Wife of head	165	109	109	133	309	534	227	124	124
Other family member	151	119	124	106	305	460	208	149	149
Not related to head	8	8	14	12	27	47	23	5	11
Primary individual: Male	30	21	19	28	65	111	52	15	11
Female	174	201	143	197	430	765	319	205	51
Inmate of institution	9	57	30	89	88	213	13	1	–
Other, in group quarters	71	–	4	13	14	3	2	–	4
Negro persons, 65 years old and over	158	302	101	328	621	1 160	701	245	31
Head of family: Male	34	73	21	56	130	299	168	63	7
Female	26	43	15	54	124	147	97	36	2
Wife of head	18	39	11	26	65	122	85	21	5
Other family member	25	48	17	41	114	201	98	43	5
Not related to head	3	9	1	8	16	35	19	2	1
Primary individual: Male	12	16	3	33	44	89	57	15	4
Female	40	69	20	104	120	217	160	65	7
Inmate of institution	–	1	13	4	7	48	3	–	–
Other, in group quarters	–	4	–	2	1	2	14	–	–

500-474 O - 73 - 6

Table 31. General Characteristics for Places of 2,500 to 10,000: 1970

[For minimum base for derived figures (percent, median, etc.) and meaning of symbols, see text]

Places	Abbeville	Aiken West (U)	Allendale	Andrews	Avondale-Moorland (U)	Bamberg	Barnwell	Batesburg	Beaufort	Belton	Bennettsville	Berea (U)
RACE												
Male	**2 546**	**1 301**	**1 650**	**1 372**	**2 411**	**1 631**	**2 049**	**1 896**	**4 508**	**2 463**	**3 408**	**3 520**
White	1 636	1 258	761	810	1 620	1 078	1 372	1 198	3 490	2 113	1 943	3 475
Negro	910	40	889	562	790	551	668	697	1 006	347	1 463	44
Indian	-	-	-	-	-	1	7	-	4	1	-	1
Japanese	-	2	-	-	-	-	-	1	2	-	-	-
Chinese	-	-	-	-	-	-	-	-	-	-	1	-
Filipino	-	-	-	-	1	-	-	-	-	1	1	-
All other	-	1	-	-	-	1	2	-	6	1	-	-
Female	**2 969**	**1 388**	**1 970**	**1 507**	**2 825**	**1 775**	**2 390**	**2 140**	**4 926**	**2 794**	**4 060**	**3 666**
White	1 883	1 344	862	839	1 828	1 162	1 547	1 325	3 749	2 382	2 252	3 614
Negro	1 086	40	1 106	668	990	609	835	813	1 152	407	1 808	47
Indian	-	1	1	-	1	2	3	-	4	2	-	5
Japanese	-	2	1	-	1	-	-	-	8	1	-	-
Chinese	-	-	-	-	-	-	-	-	-	-	-	-
Filipino	-	-	-	-	2	-	-	1	1	-	-	-
All other	-	1	-	-	3	2	5	1	12	2	-	-
AGE BY SEX												
Male, all ages	**2 546**	**1 301**	**1 650**	**1 372**	**2 411**	**1 631**	**2 049**	**1 896**	**4 508**	**2 463**	**3 408**	**3 520**
Under 5 years	243	113	173	148	205	192	185	190	448	208	328	312
5 to 9 years	282	141	180	186	280	182	219	194	460	208	384	407
10 to 14 years	271	185	176	178	249	173	239	225	522	251	422	430
15 to 19 years	260	134	173	143	256	166	231	190	453	207	315	313
20 to 24 years	185	61	131	107	190	106	151	117	627	194	228	194
25 to 29 years	141	90	114	68	166	90	126	130	283	175	233	282
30 to 34 years	128	84	81	76	89	71	92	100	243	145	172	325
35 to 39 years	121	87	62	76	108	79	110	93	197	131	164	280
40 to 44 years	139	108	89	59	130	72	123	110	222	162	207	262
45 to 49 years	155	83	101	79	167	83	125	101	261	176	190	229
50 to 54 years	149	69	110	67	151	105	132	125	207	152	213	150
55 to 59 years	132	63	71	66	139	90	102	87	200	122	164	114
60 to 64 years	118	43	63	38	113	66	65	72	131	116	147	81
65 to 69 years	85	20	52	34	76	77	72	71	105	84	101	50
70 to 74 years	55	9	31	24	42	33	32	43	74	58	69	39
75 years and over	82	11	43	23	50	46	45	48	75	74	71	52
Under 18 years	965	540	652	614	906	666	800	742	1 730	804	1 342	1 370
21 years and over	1 457	719	921	698	1 384	901	1 145	1 069	2 526	1 550	1 920	2 036
65 years and over	222	40	126	81	168	156	149	162	254	216	241	141
Median age	26.1	25.9	24.7	21.4	25.8	24.8	25.0	26.2	23.0	29.7	25.6	26.8
Female, all ages	**2 969**	**1 388**	**1 970**	**1 507**	**2 825**	**1 775**	**2 390**	**2 140**	**4 926**	**2 794**	**4 060**	**3 666**
Under 5 years	268	96	172	120	200	169	179	194	425	209	373	313
5 to 9 years	246	144	157	167	249	149	234	211	440	233	404	397
10 to 14 years	253	160	199	168	285	156	262	199	478	250	376	375
15 to 19 years	245	133	207	154	273	157	247	193	563	236	342	280
20 to 24 years	227	79	187	138	240	136	171	144	527	194	318	290
25 to 29 years	160	100	106	81	192	89	133	107	297	177	258	352
30 to 34 years	147	101	77	78	108	73	111	98	254	173	195	306
35 to 39 years	143	101	81	73	135	78	143	130	272	152	198	293
40 to 44 years	169	93	96	82	172	113	146	123	297	181	228	266
45 to 49 years	179	95	144	91	172	112	147	127	317	177	241	216
50 to 54 years	166	83	98	89	184	111	142	130	238	184	224	153
55 to 59 years	188	66	101	61	180	104	120	115	246	134	221	122
60 to 64 years	161	52	98	63	133	90	111	96	185	164	218	79
65 to 69 years	118	32	98	56	118	98	86	98	139	130	159	75
70 to 74 years	112	22	64	40	79	55	59	69	109	101	133	49
75 years and over	187	31	85	46	105	85	99	106	139	99	172	100
Under 18 years	934	493	655	553	898	581	837	725	1 635	842	1 376	1 281
21 years and over	1 902	840	1 194	857	1 766	1 110	1 430	1 319	2 868	1 824	2 506	2 241
65 years and over	417	85	247	142	302	238	244	273	387	330	464	224
Median age	32.9	29.1	28.0	25.4	29.3	32.2	28.8	31.1	25.5	32.8	29.2	27.5
RELATIONSHIP TO HEAD OF HOUSEHOLD												
All persons	**5 515**	**2 689**	**3 620**	**2 879**	**5 236**	**3 406**	**4 439**	**4 036**	**9 434**	**5 257**	**7 468**	**7 186**
In households	**5 452**	**2 686**	**3 600**	**2 879**	**5 152**	**3 394**	**4 373**	**4 036**	**9 365**	**5 252**	**7 440**	**7 072**
Head	1 782	808	1 111	818	1 635	1 081	1 345	1 225	3 074	1 759	2 330	2 081
Primary individual	357	82	255	127	285	218	245	217	585	282	460	112
Wife of head	1 127	653	656	557	1 098	684	887	825	2 051	1 264	1 471	1 830
Other relative of head	2 494	1 214	1 770	1 484	2 352	1 592	2 075	1 953	4 047	2 189	3 565	3 135
Not related to head	49	11	63	20	67	37	66	33	193	40	74	26
In group quarters	**63**	**3**	**20**	-	**84**	**12**	**66**	-	**69**	**5**	**28**	**114**
Inmate of institution	51	-	16	-	59	9	35	-	31	-	-	111
Other	12	3	4	-	25	3	31	-	38	5	28	3
Persons per household	3.06	3.32	3.24	3.52	3.15	3.14	3.25	3.29	3.05	2.99	3.19	3.40
RELATIONSHIP OF PERSONS UNDER 18 YEARS												
Persons, under 18 years old	**1 899**	**1 033**	**1 307**	**1 167**	**1 804**	**1 247**	**1 637**	**1 467**	**3 365**	**1 646**	**2 718**	**2 651**
Head or wife of head	16	4	6	4	3	7	4	7	25	15	14	8
Own child of head	1 645	991	978	1 028	1 598	1 062	1 398	1 236	3 058	1 489	2 285	2 559
In husband-wife families	1 326	911	767	858	1 311	871	1 184	1 057	2 403	1 322	1 897	2 400
In families with female head	292	65	198	147	251	180	180	161	627	142	326	123
Other relative of head	226	37	305	132	173	170	207	216	248	139	396	74
Other	12	1	18	3	30	8	28	8	34	3	23	10
RELATIONSHIP OF PERSONS 65 YEARS AND OVER												
Persons, 65 years old and over	**639**	**125**	**373**	**223**	**470**	**394**	**393**	**435**	**641**	**546**	**705**	**365**
Head of family	229	40	145	93	175	162	136	165	230	210	257	85
Wife of head	80	21	50	20	71	58	46	71	104	100	90	51
Other family member	70	37	56	35	88	51	66	66	99	89	116	86
Primary individual	200	26	109	70	87	119	106	126	172	135	223	35
Not related to head (in households)	11	1	10	5	4	4	15	7	19	11	14	7
In group quarters	49	-	3	-	45	-	24	-	17	1	5	101
Inmate of institution	49	-	2	-	44	-	20	-	10	-	-	101
Other	-	-	1	-	1	-	4	-	7	1	5	-

Table 31. General Characteristics for Places of 2,500 to 10,000: 1970—Continued

[For minimum base for derived figures (percent, median, etc.) and meaning of symbols, see text]

Places	Bishopville	Camden	Capehart (U)	Cayce	Charleston Base (U)	Cherow	Chester	Clemson	Clinton	Clover	Conway	Darlington
RACE												
Male	1 587	3 872	2 249	4 789	4 029	2 616	3 176	2 909	3 895	1 641	3 790	3 138
White	791	2 371	2 041	4 238	3 684	1 655	1 808	2 476	2 935	1 370	2 456	1 518
Negro	796	1 497	170	547	318	961	1 366	398	958	270	1 333	1 620
Indian	–	2	4	2	12	–	–	–	1	–	–	–
Japanese	–	–	6	–	4	–	2	5	–	–	–	–
Chinese	–	1	–	–	–	–	–	20	–	–	1	–
Filipino	–	–	8	–	1	–	–	1	–	–	–	–
All other	–	1	20	2	10	–	–	9	1	1	–	–
Female	1 817	4 660	2 241	5 178	2 209	3 011	3 869	2 669	4 243	1 865	4 361	3 852
White	942	2 774	2 009	4 488	2 106	1 807	2 193	2 232	3 067	1 545	2 765	1 876
Negro	875	1 881	161	680	85	1 198	1 674	422	1 169	318	1 595	1 973
Indian	–	3	3	4	5	–	–	–	2	1	–	2
Japanese	–	–	31	2	7	–	1	4	2	1	1	–
Chinese	–	–	–	–	–	–	–	5	–	–	–	–
Filipino	–	–	15	1	1	–	–	–	1	–	–	–
All other	–	2	22	3	5	6	1	6	2	–	–	1
AGE BY SEX												
Male, all ages	1 587	3 872	2 249	4 789	4 029	2 616	3 176	2 909	3 895	1 641	3 790	3 138
Under 5 years	117	317	375	519	198	251	316	252	357	151	392	303
5 to 9 years	167	388	417	538	377	318	365	264	367	214	409	358
10 to 14 years	229	502	292	494	456	286	347	253	406	175	473	357
15 to 19 years	211	449	71	460	367	250	331	241	553	162	423	348
20 to 24 years	75	241	126	349	1 426	165	253	514	453	97	248	240
25 to 29 years	95	229	317	409	193	176	196	263	249	101	242	181
30 to 34 years	58	164	337	319	271	137	151	182	164	86	215	156
35 to 39 years	81	162	219	294	428	150	144	162	188	99	220	154
40 to 44 years	97	232	67	298	171	154	164	145	179	102	216	153
45 to 49 years	74	246	19	324	100	147	190	142	191	95	229	174
50 to 54 years	91	216	4	283	34	144	181	129	201	77	212	187
55 to 59 years	95	240	1	176	5	133	151	119	181	88	180	152
60 to 64 years	72	159	2	133	1	116	126	102	150	59	154	137
65 to 69 years	40	136	1	84	–	80	95	56	104	62	68	78
70 to 74 years	37	74	1	47	–	47	97	41	84	41	47	76
75 years and over	48	117	–	62	2	62	69	44	68	32	62	84
Under 18 years	656	1 515	1 144	1 853	1 165	1 032	1 243	919	1 382	652	1 566	1 265
21 years and over	850	2 179	1 088	2 721	2 270	1 480	1 777	1 802	2 087	924	2 044	1 717
65 years and over	125	327	2	193	2	189	261	141	256	135	177	238
Median age	24.6	25.9	17.9	25.4	22.2	26.1	24.5	24.3	22.9	26.1	24.0	24.2
Female, all ages	1 817	4 660	2 241	5 178	2 209	3 011	3 869	2 669	4 243	1 865	4 361	3 852
Under 5 years	130	312	368	490	202	243	307	223	330	168	375	275
5 to 9 years	177	425	401	543	328	297	319	234	386	167	441	369
10 to 14 years	192	481	301	521	397	311	402	240	388	165	441	385
15 to 19 years	191	452	79	468	251	294	381	221	484	144	437	366
20 to 24 years	99	300	227	482	115	228	300	325	399	136	329	282
25 to 29 years	89	248	333	412	145	186	224	219	238	117	245	198
30 to 34 years	54	206	284	324	301	144	186	185	216	85	243	193
35 to 39 years	109	233	162	300	246	166	180	153	191	108	250	189
40 to 44 years	101	282	43	352	116	183	194	141	229	114	290	216
45 to 49 years	91	299	23	312	69	165	206	168	238	115	251	238
50 to 54 years	112	251	7	278	22	166	214	135	229	98	258	226
55 to 59 years	109	284	6	212	6	164	214	119	236	107	213	220
60 to 64 years	107	251	4	170	3	138	198	103	246	99	183	194
65 to 69 years	83	197	2	131	3	111	185	70	171	93	157	180
70 to 74 years	66	169	1	84	3	103	138	61	95	72	98	137
75 years and over	107	270	–	99	2	112	221	72	167	77	150	184
Under 18 years	640	1 518	1 125	1 859	1 066	1 041	1 268	833	1 355	596	1 540	1 279
21 years and over	1 107	2 928	1 074	3 079	998	1 818	2 385	1 694	2 557	1 195	2 597	2 403
65 years and over	256	636	3	314	8	326	544	203	433	242	405	501
Median age	32.8	32.7	18.2	26.0	18.5	28.6	30.0	27.1	27.8	32.1	28.2	31.3
RELATIONSHIP TO HEAD OF HOUSEHOLD												
All persons	3 404	8 532	4 490	9 967	6 238	5 627	7 045	5 578	8 138	3 506	8 151	6 990
In households	3 389	8 399	4 490	9 943	4 200	5 627	7 006	5 545	7 327	3 506	8 115	6 924
Head	1 038	2 673	1 090	2 977	951	1 749	2 187	1 835	2 380	1 091	2 405	2 179
Primary individual	237	584	1	325	6	298	454	329	439	172	389	456
Wife of head	600	1 687	1 081	2 327	923	1 162	1 296	1 381	1 566	729	1 633	1 231
Other relative of head	1 720	3 904	2 295	4 555	2 303	2 624	3 433	2 117	3 297	1 650	3 986	3 393
Not related to head	31	135	24	84	23	92	90	212	84	36	91	121
In group quarters	15	133	–	24	2 038	–	39	33	811	–	36	66
Inmate of institution	3	96	–	17	–	–	26	–	244	–	11	60
Other	12	37	–	7	2 038	–	13	33	567	–	25	6
Persons per household	3.26	3.14	4.12	3.34	4.42	3.22	3.20	3.02	3.08	3.21	3.37	3.18
RELATIONSHIP OF PERSONS UNDER 18 YEARS												
Persons, under 18 years old	1 296	3 033	2 269	3 712	2 231	2 073	2 511	1 752	2 737	1 248	3 106	2 544
Head or wife of head	2	9	–	7	–	6	15	6	20	2	15	8
Own child of head	1 032	2 626	2 231	3 393	2 181	1 779	2 110	1 678	2 175	1 056	2 799	2 073
In husband-wife families	825	2 131	2 211	3 054	2 122	1 494	1 678	1 550	1 734	880	2 288	1 473
In families with female head	174	444	6	303	49	257	371	111	380	161	490	558
Other relative of head	257	360	21	275	31	265	379	59	297	186	271	437
Other	5	38	17	37	19	23	7	9	245	4	21	26
RELATIONSHIP OF PERSONS 65 YEARS AND OVER												
Persons, 65 years old and over	381	963	5	507	10	515	805	344	689	377	582	739
Head of family	136	329	–	189	–	212	279	137	259	158	194	271
Wife of head	52	146	–	92	1	86	109	80	110	61	80	105
Other family member	66	115	4	124	8	67	160	34	109	64	113	112
Primary individual	114	282	1	98	–	139	232	87	194	88	184	195
Not related to head (in households)	5	15	–	4	–	11	8	3	10	6	8	14
In group quarters	8	76	–	–	1	–	17	3	7	–	3	42
Inmate of institution	–	70	–	–	–	–	17	–	3	–	–	42
Other	8	6	–	–	1	–	–	3	4	–	3	–

Table 31. General Characteristics for Places of 2,500 to 10,000: 1970—Continued

[For minimum base for derived figures (percent, median, etc.) and meaning of symbols, see text]

Places	Denmark	Dillon	East Gaffney (U)	Edgefield	Forest Acres	Fort Mill	Fountain Inn	Goose Creek	Great Falls	Hampton	Hanahan (U)
RACE											
Male	**1 692**	**2 738**	**1 806**	**1 279**	**3 215**	**2 132**	**1 564**	**1 879**	**1 263**	**1 345**	**4 124**
White	639	1 829	1 655	714	3 195	1 750	1 110	1 869	1 143	1 003	4 095
Negro	1 051	906	149	565	8	376	454	3	119	338	18
Indian	-	2	-	-	-	2	-	4	-	-	1
Japanese	-	-	-	-	-	-	-	-	1	-	-
Chinese	-	-	2	-	11	-	-	-	-	1	1
Filipino	-	1	-	-	-	-	-	1	-	1	8
All other	2	-	-	-	1	4	-	2	-	2	1
Female	**1 879**	**3 253**	**1 944**	**1 471**	**3 593**	**2 373**	**1 827**	**1 777**	**1 464**	**1 500**	**4 252**
White	749	2 181	1 773	791	3 567	1 907	1 274	1 756	1 309	1 094	4 215
Negro	1 127	1 070	166	680	16	462	552	5	153	404	12
Indian	-	-	1	-	-	1	-	7	-	-	6
Japanese	-	1	-	-	3	1	-	5	2	-	4
Chinese	-	-	4	-	7	-	-	1	-	-	2
Filipino	-	1	-	-	-	-	-	2	-	1	5
All other	3	-	-	-	-	2	1	1	-	1	8
AGE BY SEX											
Male, all ages	**1 692**	**2 738**	**1 806**	**1 279**	**3 215**	**2 132**	**1 564**	**1 879**	**1 263**	**1 345**	**4 124**
Under 5 years	178	267	199	104	213	184	177	264	115	158	437
5 to 9 years	212	318	164	118	237	242	164	324	105	130	482
10 to 14 years	208	317	175	154	334	250	171	235	122	145	491
15 to 19 years	180	292	177	126	335	206	132	136	122	121	381
20 to 24 years	133	197	164	93	377	150	124	104	83	113	383
25 to 29 years	117	164	145	78	308	133	121	232	71	98	320
30 to 34 years	78	138	99	56	150	140	89	159	57	76	256
35 to 39 years	72	131	98	86	149	122	90	161	51	84	314
40 to 44 years	89	128	103	77	218	126	89	107	83	77	270
45 to 49 years	81	137	111	88	283	139	85	69	105	87	278
50 to 54 years	69	143	85	72	229	138	64	50	79	70	221
55 to 59 years	76	160	84	65	162	110	63	17	88	46	109
60 to 64 years	78	128	83	52	96	78	63	9	80	57	91
65 to 69 years	53	88	60	37	55	49	45	5	45	34	44
70 to 74 years	27	72	38	27	35	35	31	5	35	18	25
75 years and over	41	58	21	46	34	30	56	2	22	31	22
Under 18 years	721	1 097	660	469	1 013	820	604	921	423	510	1 665
21 years and over	893	1 515	1 067	751	2 040	1 222	895	908	782	765	2 270
65 years and over	121	218	119	110	124	114	132	12	102	83	91
Median age	22.6	24.4	25.8	27.9	26.8	26.3	25.6	19.3	31.2	25.3	23.5
Female, all ages	**1 879**	**3 253**	**1 944**	**1 471**	**3 593**	**2 373**	**1 827**	**1 777**	**1 464**	**1 500**	**4 252**
Under 5 years	195	268	204	108	201	185	160	230	110	155	422
5 to 9 years	193	319	175	129	272	225	186	265	101	122	460
10 to 14 years	219	331	182	150	350	231	164	194	118	168	463
15 to 19 years	196	318	170	161	318	231	179	139	131	162	436
20 to 24 years	144	242	167	103	468	190	135	191	99	129	468
25 to 29 years	116	177	131	69	286	144	119	219	86	94	316
30 to 34 years	74	154	104	66	169	135	99	185	75	78	307
35 to 39 years	100	151	98	84	221	116	100	124	64	84	294
40 to 44 years	97	178	110	65	252	155	99	79	88	91	306
45 to 49 years	91	190	106	108	296	172	91	69	112	102	276
50 to 54 years	94	192	104	89	249	147	96	37	105	89	173
55 to 59 years	75	184	127	83	163	119	90	14	113	75	112
60 to 64 years	86	175	93	77	114	110	78	13	95	47	90
65 to 69 years	71	146	68	60	79	90	63	6	78	37	58
70 to 74 years	47	101	34	39	72	51	60	3	45	26	38
75 years and over	81	127	71	80	83	72	108	9	44	41	33
Under 18 years	734	1 121	659	493	1 043	780	613	785	411	544	1 612
21 years and over	1 050	1 971	1 181	900	2 374	1 462	1 110	919	983	872	2 380
65 years and over	199	374	173	179	234	213	231	18	167	104	129
Median age	24.7	29.2	27.8	31.2	28.3	29.3	28.8	21.6	35.9	25.7	23.7
RELATIONSHIP TO HEAD OF HOUSEHOLD											
All persons	**3 571**	**5 991**	**3 750**	**2 750**	**6 808**	**4 505**	**3 391**	**3 656**	**2 727**	**2 845**	**8 376**
In households	**3 569**	**5 948**	**3 740**	**2 720**	**6 770**	**4 499**	**3 350**	**3 656**	**2 727**	**2 842**	**8 357**
Head	1 041	1 836	1 116	839	2 355	1 407	1 038	947	903	881	2 460
Primary individual	212	354	169	179	480	240	193	31	122	145	228
Wife of head	640	1 162	771	542	1 670	971	708	834	664	630	2 005
Other relative of head	1 843	2 883	1 836	1 301	2 550	2 065	1 583	1 854	1 143	1 306	3 820
Not related to head	45	67	17	38	195	56	21	21	17	25	72
In group quarters	**2**	**43**	**10**	**30**	**38**	**6**	**41**	-	-	**3**	**19**
Inmate of institution	-	11	-	4	-	-	41	-	-	3	-
Other	2	32	10	26	38	6	-	-	-	-	19
Persons per household	3.43	3.24	3.35	3.24	2.87	3.20	3.23	3.86	3.02	3.23	3.40
RELATIONSHIP OF PERSONS UNDER 18 YEARS											
Persons, under 18 years old	**1 455**	**2 218**	**1 319**	**962**	**2 056**	**1 600**	**1 217**	**1 706**	**834**	**1 054**	**3 277**
Head or wife of head	4	11	10	3	10	8	5	3	6	4	16
Own child of head	1 186	1 867	1 172	844	1 998	1 399	1 045	1 659	731	938	3 115
In husband-wife families	952	1 454	1 008	734	1 779	1 170	902	1 503	611	852	2 785
In families with female head	220	393	114	104	200	196	132	132	115	79	286
Other relative of head	259	321	133	109	40	172	165	34	90	103	127
Other	6	19	4	6	8	21	2	10	7	9	19
RELATIONSHIP OF PERSONS 65 YEARS AND OVER											
Persons, 65 years old and over	**320**	**592**	**292**	**289**	**358**	**327**	**363**	**30**	**269**	**187**	**220**
Head of family	107	224	107	103	128	117	111	10	114	72	72
Wife of head	44	86	47	40	65	49	56	2	63	28	32
Other family member	49	99	62	42	67	64	47	15	50	26	66
Primary individual	115	176	72	90	88	95	108	-	39	60	45
Not related to head (in households)	5	4	2	7	3	2	2	3	3	1	5
In group quarters	-	3	2	7	7	-	39	-	-	-	-
Inmate of institution	-	-	-	-	-	-	39	-	-	-	-
Other	-	3	2	7	7	-	-	-	-	-	-

Table 31. General Characteristics for Places of 2,500 to 10,000: 1970—Continued

[For minimum base for derived figures (percent, median, etc.) and meaning of symbols, see text]

Places	Hartsville	Honea Path	Isle of Palms	Johnston	Kingstree	Lake City	Lancaster	Lancaster Mills (U)	Liberty	McColl	Manning
RACE											
Male	3 574	1 750	1 326	1 175	1 477	2 862	4 229	1 207	1 356	1 195	1 866
White	2 514	1 499	1 315	631	798	1 417	2 550	1 177	1 183	1 123	1 024
Negro	1 059	251	10	544	678	1 440	1 679	29	173	54	841
Indian	1	–	1	–	–	3	–	–	–	17	1
Japanese	–	–	–	–	–	1	–	–	–	–	–
Chinese	–	–	–	–	–	1	–	–	–	1	–
Filipino	–	–	–	–	–	–	–	–	–	–	–
All other	–	–	–	–	1	–	–	1	–	–	–
Female	4 443	1 957	1 331	1 377	1 904	3 385	4 957	1 351	1 504	1 329	2 159
White	3 118	1 668	1 316	705	1 033	1 649	2 947	1 309	1 311	1 255	1 152
Negro	1 324	289	12	672	871	1 729	2 008	42	190	64	1 006
Indian	1	–	3	–	–	3	–	–	2	10	–
Japanese	–	–	–	–	–	1	1	–	–	–	–
Chinese	–	–	–	–	–	1	1	–	1	–	–
Filipino	–	–	–	–	–	2	–	–	–	–	–
All other	–	–	–	–	–	–	–	–	–	–	1
AGE BY SEX											
Male, all ages	3 574	1 750	1 326	1 175	1 477	2 862	4 229	1 207	1 356	1 195	1 866
Under 5 years	289	124	147	140	131	274	450	111	108	116	208
5 to 9 years	383	160	155	132	153	355	458	126	141	122	199
10 to 14 years	407	180	152	111	175	373	474	134	133	133	232
15 to 19 years	388	162	97	143	130	325	442	128	125	124	217
20 to 24 years	236	138	74	102	98	175	344	83	96	98	114
25 to 29 years	220	133	140	73	90	155	299	87	120	101	115
30 to 34 years	177	102	105	60	70	165	167	74	80	60	101
35 to 39 years	185	98	80	59	56	157	224	68	76	54	92
40 to 44 years	238	98	95	70	83	153	263	64	86	53	97
45 to 49 years	235	133	81	74	104	151	263	73	107	74	109
50 to 54 years	196	112	66	68	98	150	239	77	78	45	93
55 to 59 years	200	82	42	37	95	132	210	66	82	71	101
60 to 64 years	152	87	38	34	65	116	150	52	36	58	70
65 to 69 years	114	66	23	28	38	76	105	30	39	34	44
70 to 74 years	64	41	18	17	33	54	69	21	31	24	35
75 years and over	90	34	13	27	58	51	72	13	18	28	39
Under 18 years	1 345	578	526	467	549	1 212	1 670	443	459	448	793
21 years and over	2 056	1 101	764	630	872	1 485	2 338	692	832	685	987
65 years and over	268	141	54	72	129	181	246	64	88	86	118
Median age	26.9	29.2	26.4	23.0	27.9	23.0	24.2	26.2	28.1	25.2	23.4
Female, all ages	4 443	1 957	1 331	1 377	1 904	3 385	4 957	1 351	1 504	1 329	2 159
Under 5 years	297	140	123	149	162	303	450	136	109	116	180
5 to 9 years	370	152	135	130	137	342	464	130	144	128	212
10 to 14 years	396	189	140	136	168	378	482	134	110	116	253
15 to 19 years	513	172	104	133	170	330	472	122	122	125	223
20 to 24 years	394	115	134	112	144	232	439	115	133	116	153
25 to 29 years	222	129	142	85	90	215	315	85	108	85	123
30 to 34 years	198	118	81	62	64	171	214	72	82	56	98
35 to 39 years	243	121	93	68	86	180	265	61	83	57	127
40 to 44 years	273	129	79	79	128	174	288	75	104	58	115
45 to 49 years	283	135	92	84	126	209	304	90	113	75	123
50 to 54 years	235	112	67	75	130	177	283	101	83	86	121
55 to 59 years	258	113	35	42	129	176	235	79	82	91	111
60 to 64 years	269	103	42	57	103	173	220	58	64	78	93
65 to 69 years	153	95	19	45	95	139	182	41	64	55	93
70 to 74 years	127	48	22	39	65	88	128	28	53	40	70
75 years and over	212	86	23	81	107	98	216	24	50	47	64
Under 18 years	1 329	590	477	497	582	1 249	1 706	475	442	432	798
21 years and over	2 749	1 281	806	810	1 234	1 983	2 988	815	993	817	1 258
65 years and over	492	229	64	165	267	325	526	93	167	142	227
Median age	30.7	33.5	26.0	26.7	36.0	27.5	27.7	27.3	31.6	28.7	27.4
RELATIONSHIP TO HEAD OF HOUSEHOLD											
All persons	8 017	3 707	2 657	2 552	3 381	6 247	9 186	2 558	2 860	2 524	4 025
In households	7 801	3 707	2 650	2 551	3 320	6 247	9 085	2 558	2 860	2 517	4 011
Head	2 468	1 259	821	765	1 106	1 841	2 745	785	970	808	1 167
Primary individual	462	205	97	159	222	304	446	108	176	164	194
Wife of head	1 606	915	640	498	689	1 146	1 829	568	692	507	749
Other relative of head	3 635	1 517	1 167	1 266	1 490	3 225	4 389	1 172	1 189	1 190	2 062
Not related to head	92	16	22	22	35	35	122	33	9	12	33
In group quarters	216	–	7	1	61	–	101	–	–	7	14
Inmate of institution	65	–	–	–	54	–	61	–	–	–	14
Other	151	–	7	1	7	–	40	–	–	7	–
Persons per household	3.16	2.94	3.23	3.33	3.00	3.39	3.31	3.26	2.95	3.12	3.44
RELATIONSHIP OF PERSONS UNDER 18 YEARS											
Persons, under 18 years old	2 674	1 168	1 003	964	1 131	2 461	3 376	918	901	880	1 591
Head or wife of head	6	12	3	2	4	7	21	11	10	6	6
Own child of head	2 347	1 077	963	903	975	2 089	2 901	786	835	732	1 304
In husband-wife families	1 928	973	837	752	792	1 603	2 408	702	761	597	1 023
In families with female head	372	91	116	118	175	437	451	71	64	124	246
Other relative of head	288	75	33	53	142	363	431	107	54	136	273
Other	33	4	4	6	10	2	23	14	2	6	8
RELATIONSHIP OF PERSONS 65 YEARS AND OVER											
Persons, 65 years old and over	760	370	118	237	396	506	772	157	255	228	345
Head of family	268	134	45	74	141	210	287	64	89	78	132
Wife of head	110	62	23	33	58	74	111	28	35	40	50
Other family member	121	59	33	34	57	85	126	26	30	36	54
Primary individual	198	110	15	94	94	131	193	38	101	72	101
Not related to head (in households)	17	5	2	2	2	6	12	1	–	2	8
In group quarters	46	–	–	–	44	–	43	–	–	–	–
Inmate of institution	44	–	–	–	44	–	41	–	–	–	–
Other	2	–	–	–	–	–	2	–	–	–	–

Table 31. General Characteristics for Places of 2,500 to 10,000: 1970—Continued

[For minimum base for derived figures (percent, median, etc.) and meaning of symbols, see text]

Places	Marion	Mauldin	Mount Pleasant	Mullins	Myrtle Beach	Myrtle Beach Base (U)	Newberry	New Ellenton	Parris Island (U)	Pendleton	Pickens
RACE											
Male	**3 395**	**1 849**	**3 023**	**2 767**	**4 064**	**2 286**	**4 366**	**1 246**	**7 938**	**1 219**	**1 384**
White	1 913	1 795	2 656	1 450	3 606	2 044	3 173	879	6 504	808	1 096
Negro	1 480	53	360	1 316	448	222	1 192	367	1 319	408	287
Indian	-	-	-	-	3	5	-	-	29	2	-
Japanese	-	-	6	-	2	1	-	-	2	-	-
Chinese	-	-	-	-	2	-	-	-	-	-	-
Filipino	2	-	-	-	-	2	1	-	4	1	-
All other	-	1	1	1	3	12	-	-	80	-	1
Female	**4 040**	**1 948**	**3 132**	**3 239**	**4 472**	**1 578**	**4 852**	**1 300**	**930**	**1 396**	**1 570**
White	2 244	1 887	2 704	1 687	4 005	1 412	3 353	917	777	918	1 239
Negro	1 795	58	424	1 552	457	138	1 497	382	127	477	329
Indian	-	3	3	-	4	3	-	-	4	1	-
Japanese	-	-	1	-	3	5	1	-	10	-	1
Chinese	-	-	-	-	3	7	-	-	1	-	-
Filipino	-	-	-	-	-	3	-	1	2	-	1
All other	1	-	-	-	-	10	1	-	9	-	-
AGE BY SEX											
Male, all ages	**3 395**	**1 849**	**3 023**	**2 767**	**4 064**	**2 286**	**4 366**	**1 246**	**7 938**	**1 219**	**1 384**
Under 5 years	342	189	287	236	329	215	317	121	106	116	147
5 to 9 years	365	263	375	307	384	256	344	145	112	117	130
10 to 14 years	398	243	381	325	454	236	379	181	101	144	148
15 to 19 years	383	158	323	328	388	180	558	143	4 596	114	130
20 to 24 years	223	82	184	177	324	648	453	60	2 546	119	101
25 to 29 years	194	148	201	144	256	207	227	65	211	87	107
30 to 34 years	184	190	163	116	212	185	184	59	110	74	67
35 to 39 years	156	177	166	126	238	234	224	90	84	65	81
40 to 44 years	189	118	213	147	249	74	213	124	41	81	66
45 to 49 years	205	100	220	166	254	32	265	83	16	59	81
50 to 54 years	160	73	150	176	241	15	241	61	9	68	75
55 to 59 years	178	42	123	173	205	1	244	47	1	55	76
60 to 64 years	138	28	103	127	174	2	236	27	2	39	55
65 to 69 years	111	17	56	88	150	1	209	24	2	31	54
70 to 74 years	75	6	40	58	99	-	114	7	-	15	28
75 years and over	94	15	38	73	107	-	158	9	1	35	38
Under 18 years	1 350	809	1 273	1 083	1 420	773	1 287	540	1 429	446	503
21 years and over	1 842	984	1 632	1 535	2 430	1 222	2 643	644	1 823	704	809
65 years and over	280	38	134	219	356	1	481	40	3	81	120
Median age	24.7	24.4	24.0	25.4	28.0	22.0	27.9	22.8	19.0	25.0	26.7
Female, all ages	**4 040**	**1 948**	**3 132**	**3 239**	**4 472**	**1 578**	**4 852**	**1 300**	**930**	**1 396**	**1 570**
Under 5 years	323	180	229	229	275	225	284	100	119	124	143
5 to 9 years	353	279	319	293	356	263	359	142	77	123	108
10 to 14 years	439	245	359	333	423	227	376	184	62	137	129
15 to 19 years	383	172	307	325	396	86	433	139	199	146	141
20 to 24 years	285	121	246	232	395	168	400	74	245	112	120
25 to 29 years	247	191	218	182	281	167	244	77	74	96	100
30 to 34 years	186	186	195	148	272	198	206	90	61	81	84
35 to 39 years	228	135	198	158	262	151	222	123	41	72	86
40 to 44 years	253	130	229	193	316	57	270	84	28	82	96
45 to 49 years	215	106	219	236	309	21	308	68	15	85	93
50 to 54 years	235	63	151	197	280	3	307	53	3	74	101
55 to 59 years	206	37	148	202	251	5	318	45	3	63	92
60 to 64 years	219	39	105	147	227	2	355	34	1	57	86
65 to 69 years	186	24	83	152	182	1	277	30	1	45	61
70 to 74 years	119	15	57	90	116	2	198	22	1	40	51
75 years and over	163	25	69	122	131	2	295	35	-	59	79
Under 18 years	1 361	835	1 124	1 064	1 295	781	1 238	527	284	469	474
21 years and over	2 492	1 057	1 871	2 000	2 940	763	3 298	719	383	842	1 016
65 years and over	468	64	209	364	429	5	770	87	2	144	191
Median age	29.8	24.0	27.4	30.9	32.0	19.3	37.8	25.7	20.2	27.9	32.6
RELATIONSHIP TO HEAD OF HOUSEHOLD											
All persons	**7 435**	**3 797**	**6 155**	**6 006**	**8 536**	**3 864**	**9 218**	**2 546**	**8 868**	**2 615**	**2 954**
In households	**7 352**	**3 797**	**6 148**	**5 962**	**8 501**	**3 154**	**8 562**	**2 503**	**1 268**	**2 615**	**2 912**
Head	2 286	1 016	1 772	1 851	3 000	767	2 999	688	333	816	977
Primary individual	460	49	211	344	635	4	671	72	3	119	204
Wife of head	1 384	912	1 349	1 156	2 010	734	1 912	529	320	582	644
Other relative of head	3 624	1 854	2 972	2 902	3 338	1 643	3 549	1 277	608	1 202	1 250
Not related to head	58	15	55	53	153	10	102	9	7	15	41
In group quarters	**83**	-	**7**	**44**	**35**	**710**	**656**	**43**	**7 600**	-	**42**
Inmate of institution	58	-	-	16	17	-	50	28	30	-	34
Other	25	-	7	28	18	710	606	15	7 570	-	8
Persons per household	3.22	3.74	3.47	3.22	2.83	4.11	2.85	3.64	3.81	3.20	2.98
RELATIONSHIP OF PERSONS UNDER 18 YEARS											
Persons, under 18 years old	**2 711**	**1 644**	**2 397**	**2 147**	**2 715**	**1 554**	**2 525**	**1 067**	**1 713**	**915**	**977**
Head or wife of head	10	5	9	5	16	1	8	4	5	7	9
Own child of head	2 344	1 577	2 241	1 835	2 481	1 515	2 106	994	587	811	839
In husband-wife families	1 829	1 500	1 948	1 402	2 033	1 449	1 780	847	564	704	735
In families with female head	466	63	240	405	403	52	303	116	23	96	87
Other relative of head	341	55	124	295	193	33	392	68	6	92	107
Other	16	7	23	12	25	5	19	1	1 115	5	22
RELATIONSHIP OF PERSONS 65 YEARS AND OVER											
Persons, 65 years old and over	**748**	**102**	**343**	**583**	**785**	**6**	**1 251**	**127**	**5**	**225**	**311**
Head of family	267	38	122	236	328	-	454	36	-	84	114
Wife of head	97	20	58	92	169	1	216	22	1	43	50
Other family member	126	24	83	72	88	5	193	18	1	44	39
Primary individual	203	18	76	157	172	-	332	25	-	53	94
Not related to head (in households)	15	2	4	7	12	-	15	-	-	1	3
In group quarters	40	-	-	19	16	-	41	26	3	-	11
Inmate of institution	36	-	-	16	16	-	38	25	-	-	9
Other	4	-	-	3	-	-	3	1	3	-	2

Table 31. General Characteristics for Places of 2,500 to 10,000: 1970—Continued

[For minimum base for derived figures (percent, median, etc.) and meaning of symbols, see text]

Places	Port Royal	St. Andrews (U)	Saxon (U)	Seneca	Shannon-town (U)	Shaw (U)	Simpsonville	Southern Shops (U)	Springdale (U)	Springdale	Summerville
RACE											
Male	1 459	4 437	2 445	2 781	3 514	4 036	1 610	1 380	1 568	1 289	1 856
White	1 169	3 847	2 151	2 126	483	3 625	1 411	1 271	1 459	1 285	1 365
Negro	282	587	292	654	3 029	380	198	108	109	2	489
Indian	2	1	1	1	–	7	–	–	–	1	–
Japanese	–	–	–	–	–	2	1	–	–	–	–
Chinese	1	–	1	–	–	2	–	–	–	–	–
Filipino	1	–	–	–	2	3	–	–	–	1	–
All other	4	2	–	–	–	17	–	1	–	–	2
Female	1 406	4 765	2 362	3 246	3 977	1 783	1 698	1 484	1 625	1 349	1 983
White	1 059	4 094	2 028	2 369	505	1 669	1 487	1 366	1 502	1 346	1 385
Negro	329	657	331	874	3 468	87	210	115	121	2	591
Indian	4	3	1	1	2	–	–	–	1	–	1
Japanese	8	3	1	1	1	14	1	1	1	1	2
Chinese	–	–	1	–	–	–	–	–	–	–	–
Filipino	2	–	–	–	–	3	–	1	–	–	–
All other	4	8	–	1	1	10	–	1	–	–	4
AGE BY SEX											
Male, all ages	1 459	4 437	2 445	2 781	3 514	4 036	1 610	1 380	1 568	1 289	1 856
Under 5 years	176	492	189	244	433	184	168	136	185	116	154
5 to 9 years	148	528	243	313	472	340	206	133	167	172	196
10 to 14 years	142	540	207	273	534	338	171	119	149	179	231
15 to 19 years	140	399	428	268	388	434	140	128	129	118	193
20 to 24 years	300	319	225	207	223	1 584	126	143	141	53	134
25 to 29 years	135	372	157	186	179	215	127	118	139	99	98
30 to 34 years	89	293	136	161	160	255	107	79	102	106	105
35 to 39 years	55	311	128	169	168	360	91	82	77	127	109
40 to 44 years	50	300	120	183	183	166	91	77	106	106	105
45 to 49 years	54	279	132	175	157	106	93	96	84	79	116
50 to 54 years	47	200	113	146	166	48	74	68	86	44	102
55 to 59 years	54	161	107	142	152	3	66	54	75	37	100
60 to 64 years	25	104	85	102	97	2	40	50	54	20	75
65 to 69 years	19	69	93	81	81	–	46	37	35	17	64
70 to 74 years	13	35	44	60	50	–	31	35	17	11	31
75 years and over	12	35	38	71	71	1	33	25	22	5	43
Under 18 years	536	1 850	767	1 006	1 704	982	637	465	577	547	720
21 years and over	788	2 430	1 285	1 651	1 641	2 273	899	840	916	692	1 067
65 years and over	44	139	175	212	202	1	110	97	74	33	138
Median age	22.1	24.1	23.5	27.3	19.1	22.3	24.8	26.3	25.5	25.3	26.0
Female, all ages	1 406	4 765	2 362	3 246	3 977	1 783	1 698	1 484	1 625	1 349	1 983
Under 5 years	162	498	192	298	433	168	159	150	164	124	177
5 to 9 years	133	542	226	267	473	288	170	115	141	169	181
10 to 14 years	112	513	203	314	495	328	142	110	172	191	205
15 to 19 years	156	369	267	298	431	105	131	144	156	115	194
20 to 24 years	229	516	165	249	264	74	126	159	168	84	130
25 to 29 years	131	402	160	223	209	155	149	106	104	106	110
30 to 34 years	84	331	136	194	217	238	91	95	106	127	112
35 to 39 years	74	308	139	193	215	208	106	93	90	127	115
40 to 44 years	57	313	141	206	207	107	115	88	102	89	121
45 to 49 years	66	276	141	194	204	75	93	92	96	76	127
50 to 54 years	53	220	147	165	177	20	76	82	100	40	117
55 to 59 years	44	160	127	155	178	9	82	68	75	24	112
60 to 64 years	27	116	111	155	145	–	79	50	49	33	86
65 to 69 years	34	88	81	124	136	2	75	50	52	19	63
70 to 74 years	18	58	60	93	83	3	46	37	14	13	48
75 years and over	26	55	66	118	110	3	58	45	36	12	85
Under 18 years	479	1 798	741	1 073	1 702	876	563	454	576	563	680
21 years and over	773	2 769	1 433	2 015	2 075	890	1 074	920	962	737	1 205
65 years and over	78	201	207	335	329	8	179	132	102	44	196
Median age	23.1	24.5	29.0	29.4	23.0	20.2	29.1	28.0	25.6	24.5	29.8
RELATIONSHIP TO HEAD OF HOUSEHOLD											
All persons	2 865	9 202	4 807	6 027	7 491	5 819	3 308	2 864	3 193	2 638	3 839
In households	2 754	9 200	4 398	6 025	7 473	3 682	3 308	2 847	3 193	2 638	3 832
Head	900	2 725	1 358	2 017	1 906	891	1 033	933	981	707	1 176
Primary individual	166	308	186	397	295	10	147	127	99	36	212
Wife of head	633	2 127	1 001	1 324	1 128	868	756	711	792	636	805
Other relative of head	1 139	4 257	1 955	2 629	4 351	1 916	1 498	1 194	1 406	1 286	1 803
Not related to head	82	91	84	55	88	7	21	9	14	9	48
In group quarters	111	2	409	2	18	2 137	–	17	–	–	7
Inmate of institution	–	–	–	2	11	–	–	17	–	–	2
Other	111	2	409	–	7	2 137	–	–	–	–	5
Persons per household	3.06	3.38	3.24	2.99	3.92	4.13	3.20	3.05	3.25	3.73	3.26
RELATIONSHIP OF PERSONS UNDER 18 YEARS											
Persons, under 18 years old	1 015	3 648	1 508	2 079	3 406	1 858	1 200	919	1 153	1 110	1 400
Head or wife of head	12	11	13	20	10	1	6	12	11	4	3
Own child of head	914	3 457	1 294	1 828	2 681	1 841	1 101	781	1 068	1 082	1 285
In husband-wife families	761	3 009	1 150	1 535	2 030	1 815	991	683	968	1 045	1 122
In families with female head	138	418	133	280	577	5	96	91	86	35	148
Other relative of head	64	155	163	223	690	11	85	126	70	21	108
Other	25	25	38	8	25	5	8	–	4	3	4
RELATIONSHIP OF PERSONS 65 YEARS AND OVER											
Persons, 65 years old and over	122	340	382	547	531	9	289	229	176	77	334
Head of family	45	120	155	195	228	–	118	86	73	28	128
Wife of head	15	49	62	89	73	–	69	46	38	10	55
Other family member	13	87	65	78	94	9	45	36	29	21	55
Primary individual	42	72	85	177	112	–	55	59	33	16	90
Not related to head (in households)	7	12	15	8	16	–	2	1	3	2	4
In group quarters	–	–	–	–	8	–	–	1	–	–	2
Inmate of institution	–	–	–	–	8	–	–	1	–	–	1
Other	–	–	–	–	–	–	–	–	–	–	1

Table 31. General Characteristics for Places of 2,500 to 10,000: 1970—Continued

[For minimum base for derived figures (percent, median, etc.) and meaning of symbols, see text]

Places	Taylors (U)	Walhalla	Walterboro	West Columbia	Westminster	Whitney (U)	Williamston	Williston	Winnsboro	Woodruff	York
RACE											
Male	**3 342**	**1 741**	**2 910**	**3 736**	**1 173**	**1 400**	**1 915**	**1 229**	**1 598**	**2 139**	**2 340**
White	3 112	1 590	1 787	3 600	1 050	1 396	1 535	849	738	1 724	1 535
Negro	219	149	1 122	130	123	3	376	379	859	415	796
Indian	5	-	-	3	-	-	3	1	1	-	9
Japanese	1	1	-	-	-	-	1	-	-	-	-
Chinese	-	-	-	-	-	-	-	-	-	-	-
Filipino	-	-	-	1	-	-	-	-	-	-	-
All other	5	1	1	2	-	1	-	-	-	-	-
Female	**3 489**	**1 921**	**3 347**	**4 102**	**1 348**	**1 491**	**2 076**	**1 365**	**1 813**	**2 437**	**2 741**
White	3 239	1 747	2 085	3 926	1 200	1 484	1 663	931	858	1 924	1 780
Negro	239	173	1 260	166	148	7	411	434	955	512	958
Indian	4	1	-	7	-	-	1	-	-	-	3
Japanese	4	-	-	-	-	-	-	-	-	-	-
Chinese	-	-	-	-	-	-	-	-	-	1	-
Filipino	-	-	1	1	-	-	-	-	-	-	-
All other	3	-	1	2	-	-	1	-	-	-	-
AGE BY SEX											
Male, all ages	**3 342**	**1 741**	**2 910**	**3 736**	**1 173**	**1 400**	**1 915**	**1 229**	**1 598**	**2 139**	**2 340**
Under 5 years	405	140	270	344	107	119	171	107	144	200	237
5 to 9 years	467	197	321	329	109	145	185	130	184	204	230
10 to 14 years	356	188	330	371	132	156	206	166	189	235	309
15 to 19 years	205	185	304	357	107	127	189	151	180	199	254
20 to 24 years	138	136	189	377	96	83	121	77	109	169	150
25 to 29 years	375	130	165	320	80	120	143	88	114	153	163
30 to 34 years	395	113	125	202	68	106	105	42	71	119	95
35 to 39 years	274	87	158	190	64	109	134	67	66	124	104
40 to 44 years	203	105	177	234	46	84	146	90	80	133	155
45 to 49 years	167	99	174	261	73	89	128	85	113	133	118
50 to 54 years	112	88	176	232	65	80	109	65	99	118	143
55 to 59 years	96	80	145	165	69	48	111	49	72	106	115
60 to 64 years	65	69	129	140	53	41	61	49	46	95	84
65 to 69 years	39	52	99	88	45	45	56	32	47	62	71
70 to 74 years	23	29	64	59	24	25	24	14	31	45	40
75 years and over	22	43	84	67	35	23	26	17	53	44	72
Under 18 years	1 386	652	1 114	1 260	414	505	677	502	648	771	949
21 years and over	1 885	1 009	1 646	2 262	699	827	1 139	664	876	1 267	1 284
65 years and over	84	124	247	214	104	93	106	63	131	151	183
Median age	26.3	25.9	26.2	26.4	27.2	27.9	28.0	23.9	24.7	27.0	24.7
Female, all ages	**3 489**	**1 921**	**3 347**	**4 102**	**1 348**	**1 491**	**2 076**	**1 365**	**1 813**	**2 437**	**2 741**
Under 5 years	410	135	239	306	113	117	160	99	161	212	219
5 to 9 years	458	177	318	368	117	164	184	124	156	223	239
10 to 14 years	347	166	333	358	114	120	196	161	197	214	310
15 to 19 years	209	168	296	374	125	115	168	135	177	200	267
20 to 24 years	253	151	226	432	98	104	163	101	144	176	178
25 to 29 years	484	115	183	316	81	133	136	75	90	136	151
30 to 34 years	365	103	166	221	58	99	116	86	66	149	115
35 to 39 years	242	118	182	223	84	95	147	85	93	149	127
40 to 44 years	170	107	208	236	59	108	144	93	118	146	178
45 to 49 years	133	130	189	302	75	94	144	77	103	146	156
50 to 54 years	115	104	199	241	91	90	117	61	117	155	174
55 to 59 years	101	106	208	200	66	68	109	61	81	123	130
60 to 64 years	72	104	152	169	69	56	98	51	71	136	126
65 to 69 years	50	76	161	145	83	50	71	54	69	106	124
70 to 74 years	33	64	103	86	45	42	63	34	71	61	112
75 years and over	47	97	184	125	70	36	60	68	99	105	135
Under 18 years	1 360	584	1 100	1 254	419	469	635	471	625	772	949
21 years and over	2 028	1 253	2 118	2 596	860	960	1 334	818	1 092	1 547	1 666
65 years and over	130	237	448	356	198	128	194	156	239	272	371
Median age	25.7	32.4	32.4	28.4	32.2	29.7	31.3	29.2	29.0	31.9	30.3
RELATIONSHIP TO HEAD OF HOUSEHOLD											
All persons	**6 831**	**3 662**	**6 257**	**7 838**	**2 521**	**2 891**	**3 991**	**2 594**	**3 411**	**4 576**	**5 081**
In households	**6 823**	**3 627**	**6 079**	**7 834**	**2 521**	**2 886**	**3 984**	**2 577**	**3 411**	**4 560**	**4 979**
Head	1 942	1 195	1 910	2 618	862	926	1 317	793	1 027	1 447	1 496
Primary individual	129	221	359	469	161	100	220	141	190	227	295
Wife of head	1 717	804	1 242	1 841	562	719	954	530	644	1 022	915
Other relative of head	3 134	1 584	2 839	3 258	1 084	1 230	1 697	1 241	1 698	2 044	2 489
Not related to head	30	44	88	117	13	11	16	13	42	47	79
In group quarters	**8**	**35**	**178**	**4**	-	**5**	**7**	**17**	-	**16**	**102**
Inmate of institution	-	35	150	-	-	5	-	-	-	-	81
Other	8	-	28	4	-	-	7	17	-	16	21
Persons per household	3.51	3.04	3.18	2.99	2.92	3.12	3.03	3.25	3.32	3.15	3.33
RELATIONSHIP OF PERSONS UNDER 18 YEARS											
Persons, under 18 years old	**2 746**	**1 236**	**2 214**	**2 514**	**833**	**974**	**1 312**	**973**	**1 273**	**1 543**	**1 898**
Head or wife of head	3	6	11	15	11	9	5	1	5	13	5
Own child of head	2 602	1 099	1 903	2 342	761	916	1 197	874	1 091	1 365	1 569
In husband-wife families	2 499	935	1 557	2 037	635	827	1 096	736	935	1 138	1 254
In families with female head	81	147	332	263	105	79	92	123	141	204	280
Other relative of head	127	126	284	145	60	44	101	92	169	159	264
Other	14	5	16	12	1	5	9	6	8	6	60
RELATIONSHIP OF PERSONS 65 YEARS AND OVER											
Persons, 65 years old and over	**214**	**361**	**695**	**570**	**302**	**221**	**300**	**219**	**370**	**423**	**554**
Head of family	78	140	229	217	106	91	115	75	140	163	179
Wife of head	40	66	106	114	53	46	42	30	57	71	70
Other family member	50	44	78	81	52	41	40	29	65	64	100
Primary individual	42	106	162	151	88	40	101	78	103	118	149
Not related to head (in households)	4	5	8	7	3	-	2	2	5	7	14
In group quarters	-	-	112	-	-	3	-	5	-	-	42
Inmate of institution	-	-	110	-	-	3	-	-	-	-	40
Other	-	-	2	-	-	-	-	5	-	-	2

Table 32. General Characteristics for Places of 1,000 to 2,500: 1970

[For minimum base for derived figures (percent, median, etc.) and meaning of symbols, see text]

Places	Population										Households					
		Sex		Race			Age				Total			Negro and other races		
	Total	Male	Female	White	Negro	Other	Median age	Percent under 18 years	Percent 65 years and over	In group quarters	Number	Population	Persons per household	Number	Population	Persons per household
Arcadia (U)	1 887	926	961	1 807	75	5	31.4	30.0	9.2	40	606	1 847	3.05	12	40	3.33
Ariail (U)	1 150	549	601	1 150	–	–	30.1	32.7	8.4	2	374	1 148	3.07	–	–	–
Arkwright (U)	2 059	1 025	1 034	1 445	613	1	27.3	36.7	7.3	–	606	2 059	3.40	158	614	3.89
Baldwin-Aragon Mills (U)	1 042	508	534	962	80	–	28.9	33.0	7.9	–	311	1 042	3.35	19	80	4.21
Bath (U)	1 576	742	834	1 327	249	–	28.7	33.1	8.7	–	511	1 576	3.08	59	249	4.22
Beaufort Station (U)	2 295	2 011	284	2 032	226	37	21.9	10.3	–	1 741	172	554	3.22	16	62	3.88
Bennettsville Southwest (U)	1 726	813	913	518	1 207	1	23.8	42.4	11.9	75	432	1 651	3.82	305	1 195	3.92
Blacksburg	1 977	941	1 036	1 466	511	–	30.2	33.0	13.3	3	658	1 974	3.00	151	511	3.38
Blackville	2 395	1 104	1 291	995	1 394	6	24.2	40.1	10.5	–	671	2 395	3.57	334	1 400	4.19
Bowman	1 095	493	602	396	699	–	21.7	43.3	8.9	–	298	1 095	3.67	170	699	4.11
Branchville	1 011	453	558	608	403	–	31.9	32.3	15.1	7	346	1 004	2.90	121	396	3.27
Buffalo (U)	1 461	705	756	1 311	149	1	34.3	27.5	9.2	–	484	1 461	3.02	34	150	4.41
Calhoun Falls	2 234	1 023	1 211	1 507	724	3	28.7	34.9	10.3	–	723	2 234	3.09	196	727	3.71
Central	1 550	768	782	1 305	243	2	28.4	33.2	8.8	–	509	1 550	3.05	61	245	4.02
Chesnee	1 069	501	568	879	190	–	28.0	34.5	9.8	12	327	1 057	3.23	46	180	3.91
Chesterfield	1 667	753	914	1 135	529	3	27.4	35.0	11.7	4	543	1 663	3.06	135	529	3.92
City View	2 497	1 180	1 317	1 644	853	–	24.4	37.4	8.2	–	802	2 497	3.11	248	853	3.44
Cowpens	2 109	1 015	1 094	1 680	418	11	31.0	31.3	10.6	–	699	2 109	3.02	120	429	3.58
Doneraile (U)	1 417	666	751	1 227	190	–	27.8	34.4	6.6	–	444	1 417	3.19	45	190	4.22
Due West	1 380	681	699	1 128	246	6	22.0	17.7	8.8	537	299	843	2.82	68	241	3.54
Duncan	1 266	610	656	1 121	145	–	28.9	33.8	9.1	3	426	1 263	2.96	47	145	3.09
Estill	1 954	911	1 043	788	1 166	–	25.3	38.9	9.5	14	579	1 940	3.35	304	1 152	3.79
Eureka (U)	1 524	711	813	1 284	234	6	31.7	29.3	8.5	–	505	1 524	3.02	64	240	3.75
Fairfax	1 937	889	1 048	979	958	–	26.2	38.0	10.6	42	566	1 895	3.35	251	958	3.82
Folly Beach	1 157	581	576	1 089	68	–	31.6	29.9	10.8	–	423	1 157	2.7	21	68	3.24
Gloverville (U)	1 682	812	870	1 670	12	–	25.7	37.4	7.8	–	539	1 682	3.12	5	12	2.40
Graniteville (U)	1 127	548	579	1 102	25	–	26.5	34.3	6.7	–	352	1 127	3.20	6	25	4.17
Hemingway	1 026	496	530	988	38	–	28.6	33.1	8.5	–	317	1 026	3.24	11	38	3.45
Holly Hill	1 178	550	628	855	323	–	29.9	35.2	11.1	3	372	1 175	3.16	89	323	3.63
Inman	1 661	763	898	1 311	349	1	31.5	30.0	13.2	31	558	1 630	2.92	83	350	4.22
Inman Mills (U)	1 811	854	957	1 629	182	–	34.4	29.2	12.9	81	586	1 730	2.95	47	180	3.83
Irwin (U)	1 424	720	704	1 360	64	–	25.7	37.7	3.6	–	406	1 424	3.51	19	64	3.37
Ivo	1 114	499	615	1 065	46	3	38.2	27.5	14.9	14	413	1 100	2.66	10	49	4.90
Jackson	1 928	968	960	1 751	171	6	23.9	40.4	3.1	22	526	1 906	3.62	43	176	4.09
Joanna (U)	1 631	787	844	1 497	134	–	31.2	32.1	6.5	1	523	1 630	3.12	40	134	3.35
Johnsonville	1 267	630	637	1 158	109	–	25.7	38.4	6.2	–	381	1 267	3.33	34	109	3.21
Jonesville	1 447	672	775	1 024	423	–	33.0	29.8	12.4	–	470	1 447	3.08	114	423	3.71
Kershaw	1 818	848	970	1 452	366	–	31.6	33.7	10.0	–	586	1 818	3.10	97	366	3.77
Lamar	1 250	587	663	752	498	–	28.9	35.8	13.3	–	376	1 250	3.32	112	498	4.45
Landrum	1 859	877	982	1 641	215	3	32.1	30.5	11.1	–	626	1 859	2.97	52	218	4.19
Latta	1 764	789	975	951	810	3	28.2	36.6	12.4	–	574	1 764	3.07	230	813	3.53
Leesville	1 907	884	1 023	1 290	616	1	26.9	37.2	10.3	–	602	1 907	3.17	186	617	3.32
Loris	1 741	795	946	1 247	493	1	28.7	34.5	11.1	57	535	1 684	3.15	119	493	4.14
Lyman	1 159	563	596	1 074	82	3	41.9	24.6	13.9	1	431	1 158	2.69	24	85	3.54
McCormick	1 864	900	964	1 051	811	2	26.1	35.8	11.5	1	567	1 863	3.29	187	813	4.35
Madison (U)	1 337	652	685	812	521	4	28.1	37.1	10.8	10	436	1 327	3.04	163	523	3.21
Monarch Mills (U)	1 726	823	903	1 601	123	2	27.7	35.5	9.7	8	519	1 718	3.31	23	124	5.39
Moncks Corner	2 314	1 094	1 220	1 564	748	2	27.1	36.7	7.5	32	712	2 282	3.21	186	741	3.98
Ninety-Six	2 166	1 044	1 122	1 925	240	1	30.7	31.8	9.1	–	715	2 166	3.03	77	241	3.13
North	1 076	494	582	660	416	–	28.1	34.9	11.1	11	340	1 065	3.13	104	405	3.89
North Hartsville (U)	1 485	714	771	1 096	388	1	26.5	35.3	6.9	3	485	1 482	3.06	111	386	3.48
North Myrtle Beach	1 957	929	1 028	1 933	22	2	35.2	28.8	11.9	–	722	1 957	2.71	8	24	3.00
Pacolet	1 418	686	732	955	461	2	27.7	36.9	9.4	23	408	1 395	3.42	101	444	4.40
Pacolet Mills	1 504	737	767	1 205	299	–	33.4	28.9	10.2	2	490	1 502	3.07	76	299	3.93
Pageland	2 122	1 019	1 103	1 623	498	1	27.5	35.3	9.3	6	663	2 116	3.19	109	499	4.58
Pamplico	1 068	505	563	716	352	–	27.1	35.8	8.9	–	322	1 068	3.32	98	352	3.59
Pelzer North (U)	1 202	585	617	1 199	–	3	32.5	28.5	8.0	–	392	1 202	3.07	...	3	...
Piedmont (U)	2 242	1 083	1 159	2 072	160	10	34.1	29.8	10.2	12	748	2 230	2.98	47	170	3.62
Pinehurst-Sheppard Park (U)	1 711	799	912	755	955	1	24.3	41.2	8.9	44	451	1 667	3.70	249	955	3.84
Ridgeland	1 165	563	602	1 080	83	2	32.1	34.8	8.9	–	395	1 165	2.95	29	85	2.93
St. George	1 806	851	955	1 174	627	5	32.4	31.2	11.5	44	614	1 762	2.87	193	615	3.19
St. Matthews	2 403	1 090	1 313	1 014	1 388	1	27.1	39.7	11.2	–	748	2 403	3.21	376	1 389	3.69
St. Stephens	1 506	753	753	963	543	–	23.3	42.1	6.2	–	427	1 506	3.53	151	543	3.60
Saluda	2 442	1 162	1 280	1 704	733	5	27.6	37.1	9.6	13	771	2 429	3.15	184	738	4.01
Slater-Marietta (U)	1 764	834	930	1 706	54	4	28.3	35.4	9.2	48	533	1 716	3.22	13	57	4.38
South Congaree	1 434	718	716	1 392	39	3	22.4	43.0	3.5	–	397	1 434	3.61	12	42	3.50
Startex (U)	1 203	582	621	1 153	49	1	34.7	28.7	10.8	–	419	1 203	2.87	13	50	3.85
Sullivans Island	1 426	678	748	1 361	64	1	31.2	34.4	9.8	11	440	1 415	3.22	14	64	4.57
Summerton	1 305	592	713	682	623	–	25.8	41.3	10.1	8	389	1 297	3.33	146	615	4.21
Surfside Beach	1 329	672	657	1 323	1	5	26.8	33.4	4.8	2	450	1 327	2.95	1	6	...
Timmonsville	2 246	990	1 256	1 032	1 212	2	25.6	39.3	10.6	–	669	2 246	3.36	324	1 214	3.75
Travelers Rest	2 241	1 101	1 140	1 924	307	10	27.7	34.9	7.9	19	707	2 222	3.14	86	317	3.69
Utica (U)	1 299	631	668	1 256	41	2	29.2	33.9	7.9	–	411	1 299	3.16	11	43	3.91
Varnville	1 555	737	818	985	570	–	25.7	39.2	7.7	2	460	1 553	3.38	147	568	3.86
Ware Shoals	2 480	1 166	1 314	2 324	151	5	37.7	27.5	9.3	14	870	2 466	2.83	55	156	2.84
Warrenville (U)	1 059	522	537	972	87	–	39.0	27.2	10.1	–	392	1 059	2.70	33	87	2.64
Watts Mills (U)	1 181	560	621	1 162	8	11	35.8	26.5	11.5	–	418	1 181	2.83	2	19	...
Wellford	1 298	622	676	483	815	–	27.5	35.1	9.7	–	369	1 298	3.52	205	815	3.98
Westview (U)	1 105	539	566	1 105	–	–	31.5	31.8	6.7	–	353	1 105	3.13	–	–	–
Whitmire	2 226	1 044	1 182	1 940	285	1	37.0	28.6	10.4	13	747	2 213	2.96	77	273	3.55
Windy Hill (U)	1 671	768	903	507	1 163	1	21.6	43.1	5.7	8	440	1 663	3.78	277	1 164	4.20
Winnsboro Mills (U)	2 312	1 084	1 228	2 023	289	–	30.1	32.1	8.3	–	752	2 312	3.07	59	289	4.90

Table 33. General Characteristics for County Subdivisions: 1970

[For minimum base for derived figures (percent, median, etc.) and meaning of symbols, see text]

County Subdivisions	Population										Households					
		Sex		Race			Age				Total			Negro and other races		
	Total	Male	Female	White	Negro	Other	Median age	Percent under 18 years	Percent 65 years and over	In group quarters	Number	Population	Persons per household	Number	Population	Persons per household
ABBEVILLE																
Abbeville div	9 742	4 546	5 196	6 336	3 405	1	28.3	35.7	10.1	77	2 978	9 665	3.25	845	3 378	4.00
Antreville-Lowndesville div	2 305	1 125	1 180	1 603	700	2	28.5	36.5	11.8	2	689	2 303	3.34	156	702	4.50
Calhoun Falls div	3 253	1 541	1 712	2 179	1 070	4	28.9	35.0	10.2	-	1 024	3 253	3.18	280	1 074	3.84
Donalds div	2 475	1 184	1 291	2 103	368	4	29.8	33.1	7.8	-	778	2 475	3.18	95	372	3.92
Due West div	3 337	1 630	1 707	2 317	1 014	6	24.1	26.2	10.2	537	909	2 800	3.08	268	1 009	3.76
AIKEN																
Aiken div	17 974	8 456	9 518	12 470	5 475	29	28.7	35.7	9.6	226	5 644	17 748	3.14	1 516	5 427	3.58
Aiken North div	6 789	3 353	3 436	4 977	1 803	9	26.4	36.9	6.9	33	2 026	6 756	3.33	466	1 787	3.83
Aiken South div	6 682	3 346	3 336	5 962	712	8	24.6	40.9	3.9	47	1 840	6 635	3.61	142	682	4.80
Beech Island div	3 884	1 907	1 977	2 140	1 738	6	23.3	42.3	6.9	15	1 043	3 869	3.71	411	1 729	4.21
Edisto-Shaws div	2 186	1 111	1 075	1 607	576	3	23.8	39.0	7.2	50	606	2 136	3.52	128	569	4.45
Jackson div	2 929	1 472	1 457	2 167	755	7	24.0	40.5	4.9	22	809	2 907	3.59	189	761	4.03
Langley div	14 423	7 050	7 373	12 724	1 672	27	27.2	36.3	6.7	3	4 482	14 420	3.22	446	1 696	3.80
Monetta div	2 460	1 194	1 266	1 626	826	8	25.1	40.0	9.5	-	681	2 460	3.61	179	834	4.66
New Ellenton div	5 276	2 576	2 700	2 976	2 288	12	23.1	42.0	5.8	58	1 443	5 218	3.62	575	2 300	4.00
North Augusta div	21 844	10 581	11 263	18 779	3 028	37	25.2	38.8	5.2	60	6 486	21 784	3.36	780	3 050	3.91
Salley div	2 149	1 057	1 092	1 152	997	-	26.4	38.2	10.7	69	622	2 080	3.34	245	944	3.85
Wagener div	2 942	1 416	1 526	1 645	1 297	-	24.7	39.2	9.9	10	869	2 932	3.37	321	1 287	4.01
Windsor div	1 485	748	737	856	627	2	25.1	39.0	9.3	12	422	1 473	3.49	154	629	4.08
ALLENDALE																
Allendale div	4 776	2 224	2 552	1 947	2 826	3	25.6	36.9	9.9	20	1 403	4 756	3.39	724	2 810	3.88
Fairfax div	2 789	1 319	1 470	1 143	1 646	-	25.2	39.0	10.0	42	764	2 747	3.60	396	1 646	4.16
Martin-Millett div	552	273	279	60	492	-	22.1	41.7	9.1	-	136	552	4.06	108	492	4.56
Sycamore div	1 575	748	827	713	860	2	24.8	39.7	8.5	-	437	1 575	3.60	200	862	4.31
ANDERSON																
Anderson div	27 556	12 668	14 888	20 458	7 075	23	30.0	32.3	10.7	724	9 048	26 832	2.97	2 043	7 014	3.43
Anderson North div	8 977	4 531	4 446	8 189	780	8	27.6	35.0	6.7	147	2 679	8 830	3.30	174	729	4.19
Anderson South div	16 718	8 148	8 570	14 752	1 936	30	27.4	35.8	6.5	34	5 147	16 684	3.24	510	1 966	3.85
Belton div	5 257	2 463	2 794	4 495	754	8	31.4	31.3	10.4	5	1 759	5 252	2.99	202	762	3.77
Belton East div	905	426	479	677	228	-	29.1	33.3	10.5	-	270	905	3.35	50	228	4.56
Belton West div	4 355	2 141	2 214	3 160	1 190	5	27.3	36.4	7.9	23	1 284	4 332	3.37	286	1 195	4.18
Brushy Creek div	5 563	2 729	2 834	4 995	568	-	29.8	33.3	8.9	6	1 732	5 557	3.21	122	562	4.61
Fork div	1 687	865	822	1 355	332	-	27.6	35.5	8.2	-	503	1 687	3.35	59	332	5.63
Honea Path div	6 876	3 312	3 564	5 907	969	-	31.3	32.1	9.8	4	2 250	6 872	3.05	244	968	3.97
Iva div	4 490	2 192	2 298	3 551	936	3	28.2	35.5	9.2	20	1 372	4 470	3.26	207	933	4.51
Pelzer div	4 237	2 012	2 225	4 043	191	3	30.9	31.5	8.2	-	1 386	4 237	3.06	47	194	4.13
Pendleton East div	4 439	2 176	2 263	3 590	846	3	28.3	34.2	8.6	-	1 367	4 439	3.25	188	849	4.52
Pendleton West div	4 024	1 929	2 095	2 854	1 158	12	28.2	33.3	8.8	-	1 297	4 024	3.10	324	1 170	3.61
Starr div	3 619	1 752	1 867	2 641	973	5	25.1	38.8	7.4	-	1 032	3 619	3.51	218	978	4.49
Williamston div	3 991	1 915	2 076	3 198	787	6	29.5	32.9	7.5	7	1 317	3 984	3.03	234	793	3.39
Williamston Rural div	2 780	1 384	1 396	2 454	323	3	27.8	35.9	8.1	4	834	2 776	3.33	70	326	4.66
BAMBERG																
Bamberg div	6 244	3 036	3 208	3 318	2 918	8	25.3	39.7	10.5	24	1 805	6 220	3.45	721	2 906	4.03
Denmark div	6 205	2 951	3 254	1 997	4 180	28	21.8	36.7	7.2	736	1 512	5 469	3.62	816	3 474	4.26
Ehrhardt div	1 754	856	898	1 036	718	-	27.0	38.8	11.8	12	493	1 742	3.53	154	718	4.66
Olar div	1 747	876	871	865	882	-	23.2	42.6	9.3	-	455	1 747	3.84	168	882	5.25
BARNWELL																
Barnwell div	6 962	3 309	3 653	4 963	1 981	18	26.1	37.7	8.5	66	2 068	6 896	3.33	497	1 975	3.97
Blackville div	3 915	1 888	2 027	1 692	2 215	8	23.5	41.3	10.8	98	1 009	3 817	3.78	474	2 129	4.49
Kline-Snelling div	1 838	902	936	749	1 082	7	23.8	42.2	10.4	-	511	1 838	3.60	259	1 089	4.20
Williston div	4 461	2 159	2 302	2 671	1 789	1	24.8	38.8	8.9	45	1 282	4 416	3.44	452	1 784	3.95
BEAUFORT																
Beaufort div	22 382	11 818	10 564	16 539	5 639	204	21.8	38.7	3.8	1 823	5 977	20 559	3.44	1 364	5 608	4.11
Bluffton div	5 252	2 569	2 683	3 111	2 137	4	28.0	36.7	10.5	-	1 651	5 252	3.18	519	2 141	4.13
Port Royal div	15 254	11 109	4 145	12 327	2 725	202	19.6	27.3	1.6	7 722	2 249	7 532	3.35	395	1 466	3.71
St. Helena div	5 718	2 793	2 925	1 434	4 278	6	19.7	46.5	7.4	-	1 487	5 718	3.85	1 009	4 284	4.25
Sheldon div	2 530	1 228	1 302	453	2 069	8	19.1	48.7	8.7	12	609	2 518	4.13	457	2 065	4.52
BERKELEY																
Bonneau div	4 472	2 200	2 272	2 611	1 859	2	23.0	41.7	6.2	-	1 217	4 472	3.67	419	1 861	4.44
Cordesville div	2 620	1 314	1 306	1 245	1 374	1	22.7	42.4	7.9	45	666	2 575	3.87	304	1 371	4.51
Cross div	3 723	1 940	1 783	1 188	2 534	1	19.2	47.1	6.3	129	853	3 594	4.21	493	2 460	4.99
Huger-Wando div	1 942	947	995	250	1 691	1	18.4	49.9	7.1	-	425	1 942	4.57	332	1 692	5.10
Moncks Corner div	6 904	3 374	3 530	4 118	2 775	11	24.2	40.3	6.6	47	1 927	6 857	3.56	657	2 762	4.20
Mount Holly div	30 411	14 878	15 533	27 709	2 457	245	20.0	47.2	1.9	234	7 952	30 177	3.79	585	2 673	4.57
St. Stephens div	6 127	2 970	3 157	1 923	4 201	3	20.0	46.1	6.7	19	1 500	6 108	4.07	949	4 185	4.41
CALHOUN																
Cameron div	2 469	1 187	1 282	978	1 491	-	24.1	41.5	10.8	7	646	2 462	3.81	314	1 484	4.73
Fort Motte-Lone Star div	1 335	646	689	336	998	1	20.7	45.6	9.9	-	327	1 335	4.08	219	999	4.56
St. Matthews div	4 750	2 235	2 515	1 855	2 892	3	25.9	39.5	10.3	-	1 389	4 750	3.42	735	2 895	3.94
Sandy Run-Center Hill div	2 226	1 094	1 132	1 092	1 133	1	24.3	40.0	8.7	8	599	2 218	3.70	234	1 128	4.82
CHARLESTON																
Bear Swamp div	3 472	1 684	1 788	2 750	718	4	21.0	45.1	2.5	-	897	3 472	3.87	161	722	4.48
Charleston div	84 738	39 781	44 957	50 803	33 778	157	25.8	35.0	8.6	2 965	26 499	81 773	3.09	9 252	33 655	3.64
Chicora div	20 156	16 410	3 746	15 269	4 447	440	23.3	13.4	1.8	13 235	2 293	6 921	3.02	947	3 693	3.90
Edisto Island div	1 374	672	702	259	1 115	-	19.7	46.1	9.0	-	329	1 374	4.18	239	1 115	4.67
Goose Creek div	30 198	15 880	14 318	26 979	2 978	241	21.5	41.0	1.3	2 604	7 751	27 594	3.56	674	2 889	4.29
James Island div	24 197	11 880	12 317	18 969	5 217	11	23.9	42.1	4.4	23	6 642	24 174	3.64	1 128	5 228	4.63
Johns Island div	7 530	3 724	3 806	4 424	3 104	2	20.7	45.2	5.4	14	1 875	7 516	4.01	678	3 106	4.58
McClellanville div	4 094	2 008	2 086	840	3 254	-	20.1	46.2	7.6	18	997	4 076	4.09	709	3 236	4.56
Mount Pleasant div	18 440	9 062	9 378	13 408	5 009	23	24.0	41.4	5.3	25	5 043	18 415	3.65	1 098	5 031	4.58
Noisette Creek div	6 522	2 942	3 580	3 938	2 359	225	22.3	38.8	5.4	36	2 268	6 486	2.86	694	2 584	3.72
North Charleston div	19 854	9 622	10 232	16 965	2 750	139	24.0	36.6	4.3	236	6 281	19 618	3.12	714	2 815	3.94
Rosemont div	4 106	1 988	2 118	776	3 303	27	20.9	44.1	4.7	5	1 090	4 101	3.76	777	3 325	4.28
St. Pauls div	9 235	4 456	4 779	2 903	6 314	18	19.9	46.5	6.7	-	2 224	9 235	4.15	1 326	6 332	4.78
Wadmalaw Island div	2 024	963	1 061	304	1 719	1	19.6	47.3	6.8	-	477	2 024	4.24	372	1 720	4.62
Waylyn div	11 710	5 841	5 869	9 827	1 819	64	24.5	37.4	3.8	259	3 437	11 451	3.33	425	1 704	4.01
CHEROKEE																
Blacksburg div	6 574	3 250	3 324	5 658	912	4	27.7	34.7	9.5	3	1 978	6 571	3.32	245	916	3.74
Gaffney div	13 253	5 994	7 259	9 743	3 496	14	26.6	34.7	9.1	380	4 055	12 873	3.17	918	3 491	3.80

Table 33. General Characteristics for County Subdivisions: 1970—Continued

[For minimum base for derived figures (percent, median, etc.) and meaning of symbols, see text]

County Subdivisions	Population										Households					
		Sex		Race			Age				Total			Negro and other races		
	Total	Male	Female	White	Negro	Other	Median age	Percent under 18 years	Percent 65 years and over	In group quarters	Number	Population	Persons per household	Number	Population	Persons per household
CHEROKEE—Continued																
Gaffney North div	6 716	3 249	3 467	5 481	1 227	8	26.9	35.9	8.4	54	1 918	6 662	3.47	245	1 230	5.02
Gaffney South div	4 855	2 407	2 448	4 206	648	1	25.4	39.0	6.8	19	1 351	4 836	3.58	129	634	4.91
Morgan div	3 504	1 695	1 809	2 969	533	2	28.3	35.2	8.9	6	1 033	3 498	3.39	108	529	4.90
Southside div	1 889	915	974	1 607	282	–	27.2	36.0	10.1	12	546	1 877	3.44	60	282	4.70
CHESTER																
Chester div	7 045	3 176	3 869	4 001	3 040	4	27.4	35.6	11.4	39	2 187	7 006	3.20	782	3 034	3.88
Chester East div	2 634	1 263	1 371	1 795	833	6	27.9	35.0	7.6	–	780	2 634	3.38	179	839	4.69
Chester North div	2 665	1 305	1 360	1 116	1 539	10	24.6	39.2	8.5	28	719	2 637	3.67	369	1 528	4.14
Chester South div	3 558	1 757	1 801	1 987	1 568	3	26.6	38.5	9.9	47	968	3 511	3.63	344	1 567	4.56
Chester West div	4 415	2 155	2 260	2 910	1 505	–	27.7	35.9	8.0	–	1 267	4 415	3.48	337	1 505	4.47
Great Falls div	5 372	2 540	2 832	4 084	1 283	5	28.1	35.6	8.5	–	1 611	5 372	3.33	280	1 288	4.60
Landsford div	2 255	1 091	1 164	1 120	1 135	–	24.9	39.0	8.5	–	599	2 255	3.76	235	1 135	4.83
Richburg div	1 867	900	967	1 077	789	1	24.4	40.3	9.2	–	495	1 867	3.77	157	790	5.03
CHESTERFIELD																
Cheraw div	5 627	2 616	3 011	3 462	2 159	6	27.4	36.8	9.2	–	1 749	5 627	3.22	622	2 165	3.48
Cheraw North div	3 206	1 564	1 642	2 029	1 174	3	22.3	42.9	4.8	7	821	3 199	3.90	230	1 170	5.09
Cheraw South div	3 039	1 469	1 570	1 672	1 366	1	24.6	38.8	9.0	85	806	2 954	3.67	328	1 349	4.11
Chesterfield East div	3 155	1 480	1 675	2 048	1 103	4	25.7	37.8	9.7	4	934	3 151	3.37	254	1 104	4.35
Chesterfield West div	2 893	1 414	1 479	1 984	908	1	25.8	39.0	8.6	40	792	2 853	3.60	189	886	4.69
Jefferson div	2 739	1 294	1 445	1 856	883	–	26.2	36.9	9.1	7	799	2 732	3.42	208	883	4.25
McBee div	1 572	773	799	1 092	480	–	25.1	38.2	8.5	–	471	1 572	3.34	119	480	4.03
Mount Croghan div	2 238	1 105	1 133	1 688	550	–	26.4	37.8	8.0	1	657	2 237	3.40	113	550	4.87
Pageland div	5 673	2 756	2 917	3 888	1 783	2	25.0	38.6	8.3	6	1 609	5 667	3.52	364	1 785	4.90
Patrick div	3 525	1 761	1 764	2 866	659	–	23.0	40.9	6.6	–	946	3 525	3.73	144	659	4.58
CLARENDON																
Alcolu div	2 298	1 115	1 183	790	1 498	10	20.2	44.3	7.0	13	554	2 285	4.12	325	1 508	4.64
Manning div	4 025	1 866	2 159	2 176	1 847	2	25.5	39.5	8.6	14	1 167	4 011	3.44	442	1 839	4.16
Manning East div	1 845	899	946	610	1 235	–	20.7	44.2	6.8	–	431	1 845	4.28	253	1 235	4.88
Manning West div	3 959	1 942	2 017	1 247	2 710	2	21.2	43.4	8.3	12	950	3 947	4.15	539	2 700	5.01
Paxville div	1 935	912	1 023	661	1 273	1	21.8	42.8	9.5	32	479	1 903	3.97	271	1 263	4.66
Sardinia div	2 100	1 021	1 079	864	1 236	–	20.9	44.6	8.1	4	505	2 096	4.15	230	1 232	5.36
Summerton East div	3 078	1 441	1 637	950	2 122	6	19.8	46.7	8.7	16	787	3 062	3.89	465	2 114	4.55
Summerton West div	3 398	1 567	1 831	347	3 049	2	18.0	51.3	7.9	11	776	3 387	4.36	664	3 040	4.58
Turbeville div	2 966	1 409	1 557	2 066	900	–	21.6	43.1	5.8	51	752	2 915	3.88	178	891	5.01
COLLETON																
Broxton div	1 884	928	956	1 099	785	–	27.2	36.1	10.9	–	538	1 884	3.50	192	785	4.09
Cottageville div	2 629	1 306	1 323	1 069	1 480	80	25.9	39.0	10.3	5	725	2 624	3.62	361	1 560	4.32
Green Pond div	1 765	834	931	400	1 363	2	19.8	46.7	9.7	–	465	1 765	3.80	341	1 365	4.00
Hendersonville div	4 124	1 999	2 125	1 732	2 391	1	21.5	43.7	8.7	–	1 067	4 124	3.87	508	2 392	4.71
Smoaks div	1 898	923	975	922	976	–	25.6	38.4	9.3	–	525	1 898	3.62	221	976	4.42
Walterboro div	6 257	2 910	3 347	3 872	2 382	3	29.3	35.4	11.1	178	1 910	6 079	3.18	610	2 350	3.85
Walterboro North div	5 130	2 504	2 626	3 590	1 538	2	26.8	37.8	8.5	–	1 509	5 130	3.40	383	1 540	4.02
Walterboro South div	3 935	1 927	2 008	1 913	2 015	7	21.8	43.4	6.7	8	1 037	3 927	3.79	428	2 022	4.72
DARLINGTON																
Darlington div	6 990	3 138	3 852	3 394	3 593	3	27.8	36.4	10.6	66	2 179	6 924	3.18	1 014	3 567	3.52
Darlington North div	4 725	2 322	2 403	3 291	1 432	2	24.4	39.8	5.3	8	1 327	4 717	3.55	309	1 426	4.61
Darlington South div	6 703	3 231	3 472	3 980	2 716	7	23.4	41.0	7.3	165	1 755	6 538	3.73	599	2 685	4.48
Hartsville div	8 017	3 574	4 443	5 632	2 383	2	28.8	33.4	9.5	216	2 468	7 801	3.16	671	2 349	3.50
Hartsville North div	6 875	3 385	3 490	5 677	1 195	3	24.3	38.6	5.4	27	2 006	6 848	3.41	277	1 187	4.29
Hartsville Southeast div	3 432	1 642	1 790	2 583	847	2	25.4	38.0	7.1	–	991	3 432	3.46	177	849	4.80
Hartsville Southwest div	6 578	3 164	3 414	3 804	2 771	3	22.6	42.5	5.4	10	1 724	6 568	3.81	571	2 764	4.84
Lake Swamp div	3 105	1 525	1 580	1 620	1 483	2	22.5	41.5	6.4	4	799	3 101	3.88	286	1 481	5.18
Lamar div	3 641	1 750	1 891	1 926	1 714	1	23.8	40.9	9.1	6	948	3 635	3.83	325	1 709	5.26
Society Hill div	3 376	1 644	1 732	1 224	2 141	11	20.4	44.6	6.9	10	799	3 366	4.21	432	2 142	4.96
DILLON																
Dillon div	5 991	2 738	3 253	4 010	1 976	5	26.9	37.0	9.9	43	1 836	5 948	3.24	520	1 961	3.77
Dillon East div	5 630	2 736	2 894	2 903	2 695	32	19.9	46.2	5.6	45	1 353	5 585	4.13	534	2 718	5.09
Dillon West div	2 720	1 325	1 395	1 918	757	45	21.2	44.5	6.2	–	702	2 720	3.87	153	802	5.24
Lakeview div	4 965	2 437	2 528	2 760	2 178	27	22.4	42.6	7.1	87	1 227	4 878	3.98	443	2 197	4.96
Latta East div	4 301	2 009	2 292	2 373	1 924	4	22.9	42.0	8.7	–	1 172	4 301	3.67	436	1 928	4.42
Latta West div	2 521	1 234	1 287	1 572	941	8	19.4	46.8	5.8	–	583	2 521	4.32	192	949	4.94
Little Rock div	2 710	1 318	1 392	1 089	1 489	132	19.0	48.8	7.3	7	621	2 703	4.35	297	1 621	5.46
DORCHESTER																
Harleyville div	4 480	2 223	2 257	2 105	2 370	5	22.9	42.0	6.7	34	1 147	4 446	3.88	506	2 352	4.65
Reevesville div	2 257	1 086	1 171	1 124	1 133	–	26.1	38.2	7.8	–	628	2 257	3.59	269	1 133	4.21
Ridgeville div	2 797	1 358	1 439	1 144	1 527	126	23.3	41.0	7.5	–	753	2 797	3.71	398	1 653	4.15
St. George div	4 071	1 953	2 118	1 994	2 071	6	27.2	36.8	10.1	44	1 222	4 027	3.30	542	2 060	3.80
Summerville div	18 671	9 159	9 512	14 411	4 218	42	23.0	42.9	4.7	442	5 023	18 229	3.63	1 010	4 099	4.06
EDGEFIELD																
Edgefield div	2 750	1 279	1 471	1 505	1 245	–	29.4	35.0	10.5	30	839	2 720	3.24	330	1 243	3.77
Edgefield North div	1 252	614	638	533	719	–	27.2	36.7	11.3	41	320	1 211	3.78	145	708	4.88
Edgefield South div	1 332	659	673	797	535	–	25.7	38.4	9.9	8	366	1 324	3.62	111	533	4.80
Johnston div	4 916	2 350	2 566	2 290	2 625	1	23.0	41.6	7.9	1	1 343	4 915	3.66	543	2 626	4.84
Meriwether div	2 722	1 358	1 364	1 695	1 027	–	21.8	43.2	6.3	–	672	2 722	4.05	221	1 027	4.65
Pleasant Lane div	1 295	651	644	294	1 001	–	19.9	45.5	6.6	–	283	1 295	4.58	184	1 001	5.44
Trenton div	1 425	707	718	472	952	1	23.3	41.1	9.7	10	391	1 415	3.62	223	943	4.23
FAIRFIELD																
Monticello-Salem div	2 508	1 251	1 257	398	2 109	1	21.1	45.2	8.8	–	574	2 508	4.37	448	2 110	4.71
Ridgeway div	3 465	1 713	1 752	1 078	2 387	–	22.4	41.8	10.0	93	827	3 372	4.08	506	2 368	4.68
Winnsboro North div	3 394	1 670	1 724	1 496	1 898	–	24.1	40.7	10.3	20	868	3 374	3.89	400	1 884	4.71
Winnsboro South div	10 632	5 122	5 510	5 143	5 488	1	24.6	39.6	8.9	–	2 957	10 632	3.60	1 209	5 489	4.54
FLORENCE																
Cowards div	2 492	1 221	1 271	1 902	590	–	24.3	37.7	6.9	–	694	2 492	3.59	116	590	5.09
Effingham div	4 732	2 296	2 436	2 554	2 171	7	22.2	42.5	5.7	18	1 208	4 714	3.90	448	2 163	4.83
Florence div	25 997	12 110	13 887	15 770	10 196	31	28.1	35.5	9.0	270	8 109	25 727	3.17	2 711	10 059	3.71
Florence East div	9 144	4 411	4 733	6 571	2 566	7	22.8	41.7	4.0	231	2 404	8 913	3.71	596	2 523	4.23
Florence West div	11 079	5 490	5 589	9 098	1 967	14	24.4	40.0	3.5	40	3 108	11 039	3.55	463	1 981	4.28
Johnsonville div	4 906	2 408	2 498	3 562	1 343	1	24.3	39.0	6.9	–	1 336	4 906	3.67	308	1 344	4.36

Table 33. General Characteristics for County Subdivisions: 1970—Continued

[For minimum base for derived figures (percent, median, etc.) and meaning of symbols, see text]

County Subdivisions	Population										Households					
		Sex		Race			Age				Total			Negro and other races		
	Total	Male	Female	White	Negro	Other	Median age	Percent under 18 years	Percent 65 years and over	In group quarters	Number	Population	Persons per household	Number	Population	Persons per household
FLORENCE—Continued																
Lake City div	8 479	3 923	4 556	4 019	4 448	12	24.4	40.6	7.5	–	2 398	8 479	3.54	1 072	4 460	4.16
Olanta div	3 508	1 681	1 827	2 332	1 174	2	23.7	40.4	7.9	2	930	3 506	3.77	216	1 176	5.44
Pamplico Northeast div	1 583	776	807	521	1 062	–	23.1	39.8	5.6	6	391	1 577	4.03	248	1 057	4.26
Pamplico Northwest div	4 680	2 308	2 372	3 210	1 456	14	25.0	38.9	7.8	224	1 157	4 456	3.85	300	1 437	4.79
Pamplico South div	3 627	1 765	1 862	2 362	1 253	12	25.5	37.1	7.4	–	1 006	3 627	3.61	295	1 265	4.29
Sardis div	2 862	1 392	1 470	1 441	1 420	1	21.8	42.7	7.3	–	725	2 862	3.95	268	1 421	5.30
Scranton div	3 283	1 664	1 619	2 063	1 218	2	23.0	41.4	6.2	7	846	3 276	3.87	231	1 213	5.25
Timmonsville div	3 264	1 517	1 747	1 467	1 795	2	24.1	40.8	9.3	–	908	3 264	3.59	424	1 797	4.24
GEORGETOWN																
Andrews div	5 174	2 536	2 638	3 109	2 065	–	22.7	42.1	6.9	–	1 391	5 174	3.72	462	2 065	4.47
Georgetown div	10 449	4 857	5 592	5 930	4 500	19	27.2	37.1	8.8	123	3 126	10 326	3.30	1 216	4 494	3.70
Georgetown Rural div	5 189	2 617	2 572	3 108	2 079	2	19.3	47.9	3.1	23	1 220	5 166	4.23	357	2 062	5.78
Plantersville div	2 499	1 185	1 314	373	2 126	–	18.3	50.5	6.1	–	520	2 499	4.81	408	2 126	5.21
Pleasant Hill-Folly Grove div	3 059	1 533	1 526	1 721	1 336	2	20.2	45.7	7.4	14	713	3 045	4.27	239	1 338	5.60
Sampit-Santee div	3 977	1 971	2 006	1 450	2 524	3	18.7	49.1	4.5	–	880	3 977	4.52	491	2 527	5.15
Waccamaw div	3 153	1 525	1 628	1 567	1 574	12	26.0	38.7	10.4	–	912	3 153	3.46	361	1 586	4.39
GREENVILLE																
Conestee div	6 335	3 086	3 249	5 294	1 036	5	24.0	42.7	3.8	10	1 703	6 325	3.71	213	1 041	4.89
Fountain Inn div	4 301	2 025	2 276	3 165	1 133	3	27.6	36.5	10.1	41	1 312	4 260	3.25	254	1 132	4.46
Greenville div	61 208	27 955	33 253	41 881	19 145	182	28.0	31.7	10.1	3 384	19 886	57 824	2.91	5 631	19 091	3.39
Greenville East div	20 268	9 943	10 325	19 107	1 142	19	27.4	37.8	4.4	19	5 992	20 249	3.38	280	1 146	4.09
Greenville North div	18 605	9 001	9 604	16 300	2 261	44	26.0	29.9	7.5	1 138	5 729	17 467	3.05	623	2 283	3.66
Greenville Southwest div	37 859	18 164	19 695	31 812	5 998	49	26.4	37.1	5.9	118	11 495	37 741	3.28	1 556	6 042	3.88
Greer div	12 129	5 772	6 357	11 101	1 010	18	30.6	32.7	9.4	91	3 966	12 038	3.04	278	1 022	3.68
Highland div	5 090	2 558	2 532	4 900	187	3	30.2	32.2	8.4	64	1 586	5 026	3.17	39	190	4.87
Paris div	11 317	5 529	5 788	10 803	472	42	26.9	34.6	5.0	57	3 579	11 260	3.15	130	513	3.95
Piedmont div	6 989	3 451	3 538	5 586	1 387	16	26.8	35.8	7.1	125	2 061	6 864	3.33	288	1 290	4.48
Riverside div	20 613	9 953	10 660	19 408	1 189	16	27.2	35.8	6.7	156	6 344	20 457	3.22	335	1 192	3.56
Simpsonville div	7 675	3 794	3 881	6 480	1 189	6	26.5	37.4	7.3	100	2 214	7 575	3.42	259	1 187	4.58
Slater div	3 528	1 743	1 785	3 297	227	4	28.3	35.2	8.7	50	1 067	3 478	3.26	56	230	4.11
Taylors div	9 746	4 765	4 981	8 175	1 562	9	26.6	38.3	5.1	8	2 854	9 738	3.41	387	1 571	4.06
Tigerville div	3 052	1 526	1 526	2 775	272	5	25.8	29.8	8.9	289	859	2 763	3.22	71	275	3.87
Travelers Rest div	8 038	4 036	4 002	7 059	960	19	27.7	35.6	7.5	105	2 417	7 933	3.28	243	979	4.03
Woodville div	3 793	1 843	1 950	3 130	659	4	28.7	34.5	9.6	47	1 127	3 746	3.32	142	653	4.60
GREENWOOD																
Greenwood div	21 069	9 641	11 428	13 677	7 365	27	27.6	34.3	9.2	550	6 717	20 519	3.05	2 019	7 314	3.62
Greenwood East div	2 670	1 326	1 344	2 460	209	1	29.1	31.1	7.4	1	893	2 669	2.99	58	210	3.62
Greenwood North div	4 932	2 433	2 499	4.234	687	11	28.4	36.8	6.5	32	1 456	4 900	3.37	172	680	3.95
Greenwood West div	5 502	2 667	2 835	4 421	1 074	7	27.6	36.8	6.3	–	1 604	5 502	3.43	244	1 081	4.43
Hodges div	6 935	3 371	3 564	5 162	1 765	8	30.2	33.0	9.0	14	2 180	6 921	3.17	455	1 773	3.90
Kirksey div	1 533	762	771	975	556	2	26.9	37.6	10.8	–	413	1 533	3.71	109	558	5.12
Ninety-Six div	5 376	2 619	2 757	4 037	1 332	7	27.8	35.6	8.2	5	1 655	5 371	3.25	359	1 334	3.72
Troy div	1 669	774	895	766	900	3	30.1	35.3	14.0	–	497	1 669	3.36	211	903	4.28
HAMPTON																
Brunson div	948	448	500	533	415	–	29.7	34.8	16.1	7	295	941	3.19	109	408	3.74
Estill div	4 408	2 133	2 275	1 834	2 573	1	23.4	40.8	8.2	14	1 219	4 394	3.60	611	2 560	4.19
Furman-Scotia div	1 773	855	918	406	1 367	–	22.7	42.7	11.0	–	458	1 773	3.87	303	1 367	4.51
Hampton div	4 106	1 953	2 153	2 966	1 132	8	25.9	36.7	7.5	11	1 239	4 095	3.31	288	1 129	3.92
Varnville div	2 686	1 294	1 392	1 691	994	1	26.3	38.4	7.8	2	777	2 684	3.45	246	993	4.04
Yemassee div	1 957	938	1 019	667	1 290	–	23.8	41.1	11.3	–	545	1 957	3.59	307	1 290	4.20
HORRY																
Aynor North div	2 388	1 176	1 212	2 084	304	–	24.9	37.9	7.3	–	664	2 388	3.60	83	304	3.66
Aynor South div	3 246	1 570	1 676	2 762	481	3	26.1	37.7	8.4	–	927	3 246	3.50	106	484	4.57
Conway div	8 151	3 790	4 361	5 221	2 928	2	26.1	38.1	7.1	36	2 405	8 115	3.37	724	2 910	4.02
Conway East div	3 419	1 716	1 703	2 492	926	1	23.6	40.3	7.2	12	921	3 407	3.70	162	915	5.65
Conway North div	3 719	1 879	1 840	2 893	823	3	25.3	37.4	7.0	39	1 027	3 680	3.58	176	812	4.61
Conway South div	4 333	2 099	2 234	2 645	1 684	4	22.7	41.8	7.8	42	1 100	4 291	3.90	347	1 683	4.85
Conway West div	2 462	1 219	1 243	2 072	384	6	23.3	42.1	5.3	–	670	2 462	3.67	94	390	4.15
Floyds div	3 420	1 706	1 714	2 122	1 297	1	26.0	38.4	7.2	–	976	3 420	3.50	272	1 298	4.77
Little River div	4 960	2 399	2 561	3 277	1 674	9	27.6	36.4	9.7	8	1 524	4 952	3.25	395	1 675	4.24
Longs div	2 788	1 325	1 463	1 470	1 317	1	21.8	43.2	6.8	–	687	2 788	4.06	219	1 318	6.02
Loris East div	3 694	1 778	1 916	2 759	933	2	27.4	36.6	9.4	57	1 076	3 637	3.38	209	934	4.47
Loris South div	2 815	1 386	1 429	2 145	670	–	25.9	36.9	8.0	–	796	2 815	3.54	150	670	4.47
Loris West div	3 386	1 692	1 694	2 096	1 290	–	23.7	41.1	6.7	–	883	3 386	3.83	248	1 290	5.20
Myrtle Beach div	21 211	10 682	10 529	18 433	2 687	91	24.7	36.2	6.0	787	6 385	20 424	3.20	649	2 621	4.04
JASPER																
Grays-Tillman div	3 291	1 646	1 645	1 186	2 103	2	23.8	41.8	9.4	–	871	3 291	3.78	507	2 105	4.15
Hardeeville div	3 434	1 680	1 754	1 487	1 945	2	23.5	42.0	8.1	2	957	3 432	3.59	510	1 947	3.82
Ridgeland div	5 160	2 456	2 704	2 422	2 735	3	24.4	41.2	8.2	8	1 454	5 152	3.54	675	2 730	4.04
KERSHAW																
Bethune div	2 158	1 052	1 106	1 395	762	1	24.2	39.8	8.4	–	608	2 158	3.55	165	763	4.62
Boykin div	1 492	729	763	694	798	–	21.4	43.0	6.4	–	380	1 492	3.93	161	798	4.96
Camden div	8 532	3 872	4 660	5 145	3 378	9	29.2	35.5	11.3	133	2 673	8 399	3.14	942	3 343	3.55
DeKalb div	2 932	1 436	1 496	1 799	1 129	4	24.4	39.6	5.4	20	801	2 912	3.64	267	1 123	4.21
Elgin div	6 820	3 390	3 430	4 745	2 046	29	23.4	41.1	5.6	–	1 862	6 820	3.66	448	2 075	4.63
Mt. Pisgah div	3 096	1 521	1 575	2 585	498	13	27.3	37.3	8.7	–	906	3 096	3.42	112	511	4.56
Mt. Zion div	7 147	3 511	3 636	6 054	1 086	7	25.2	38.3	5.6	–	2 072	7 147	3.45	265	1 093	4.12
Thorn Hill div	2 550	1 283	1 267	1 197	1 349	4	24.9	38.7	10.8	24	688	2 526	3.67	289	1 341	4.64
LANCASTER																
Heath Springs div	4 173	2 009	2 164	2 327	1 846	–	25.1	38.2	9.5	–	1 153	4 173	3.62	394	1 846	4.69
Kershaw div	4 950	2 369	2 581	3 752	1 193	5	27.1	36.1	8.5	16	1 470	4 934	3.36	272	1 186	4.36
Lancaster div	9 186	4 229	4 957	5 497	3 687	2	26.0	36.8	8.4	101	2 745	9 085	3.31	952	3 678	3.86
Lancaster East div	9 131	4 512	4 619	7 178	1 944	9	25.1	38.1	6.5	74	2 586	9 057	3.50	436	1 937	4.44
Lancaster West div	10 718	5 253	5 465	9 860	854	4	25.7	36.8	5.3	11	3 222	10 707	3.32	188	858	4.56
Tradesville div	1 980	990	990	1 661	319	–	27.7	37.9	10.2	18	572	1 962	3.43	67	309	4.61
Van Wyck div	3 190	1 555	1 635	2 312	877	1	23.8	40.5	6.3	–	861	3 190	3.70	176	878	4.99
LAURENS																
Clinton div	16 644	8 141	8 503	12 881	3 749	14	24.8	34.5	6.7	3 569	4 031	13 075	3.24	983	3 644	3.71
Cross Hill div	2 933	1 479	1 454	1 214	1 718	1	25.6	37.2	9.8	–	786	2 933	3.73	361	1 719	4.76
Gray Court div	5 786	2 828	2 958	3 764	2 019	3	25.8	38.0	9.9	2	1 616	5 784	3.58	440	2 020	4.59
Joanna div	2 853	1 400	1 453	2 350	503	–	30.4	33.7	7.5	1	890	2 852	3.20	122	503	4.12

Table 33. General Characteristics for County Subdivisions: 1970—Continued

[For minimum base for derived figures (percent, median, etc.) and meaning of symbols, see text]

County Subdivisions	Population										Households					
		Sex		Race			Age				Total			Negro and other races		
	Total	Male	Female	White	Negro	Other	Median age	Percent under 18 years	Percent 65 years and over	In group quarters	Number	Population	Persons per household	Number	Population	Persons per household
LAURENS—Continued																
Laurens div	10 298	4 726	5 572	6 455	3 826	17	29.1	34.1	10.4	96	3 275	10 202	3.12	1 035	3 812	3.68
Laurens Rural div	3 532	1 759	1 773	2 373	1 158	1	27.0	36.1	7.9	27	1 009	3 505	3.47	253	1 152	4.55
Princeton div	3 920	1 891	2 029	3 510	409	1	33.2	30.4	10.6	4	1 285	3 916	3.05	97	406	4.19
Watts Mills div	3 747	1 796	1 951	2 987	746	14	28.3	33.9	8.2	–	1 159	3 747	3.23	158	760	4.81
LEE																
Ashwood-Central div	3 317	1 648	1 669	1 536	1 780	1	21.5	43.9	7.3	12	850	3 305	3.89	374	1 769	4.73
Bishopville div	3 404	1 587	1 817	1 733	1 671	–	28.1	38.1	11.2	15	1 038	3 389	3.26	435	1 670	3.84
Bishopville North div	2 348	1 172	1 176	1 438	910	–	21.9	43.1	6.8	10	587	2 338	3.98	164	902	5.50
Bishopville South div	3 089	1 520	1 569	724	2 364	1	19.2	47.9	7.2	–	715	3 089	4.32	477	2 365	4.96
Lynchburg div	2 434	1 186	1 248	578	1 856	–	19.1	47.7	8.3	4	568	2 430	4.28	377	1 856	4.92
St. Charles div	1 707	854	853	364	1 343	–	18.8	49.4	7.4	31	349	1 676	4.80	244	1 312	5.38
Stokes Bridge-Cypress div	2 024	959	1 065	983	1 040	1	21.9	43.1	6.9	–	515	2 024	3.93	202	1 041	5.15
LEXINGTON																
Batesburg-Leesville div	8 495	4 057	4 438	6 086	2 405	4	27.2	37.1	9.6	–	2 571	8 495	3.30	626	2 409	3.85
Cayce div	25 807	12 682	13 125	23 205	2 562	40	24.3	38.9	4.1	153	7 412	25 654	3.46	583	2 556	4.38
Chapin div	2 329	1 201	1 128	1 961	367	1	31.1	31.1	11.2	–	712	2 329	3.27	67	368	5.49
Gilbert div	4 902	2 423	2 479	4 412	480	10	27.3	35.2	9.0	12	1 463	4 890	3.34	91	486	5.34
Irmo div	5 704	2 762	2 942	5 203	494	7	25.3	41.0	3.1	81	1 554	5 623	3.62	109	450	4.13
Lexington div	12 297	6 055	6 242	10 848	1 436	13	27.1	35.9	8.6	453	3 527	11 844	3.36	355	1 371	3.86
Pelion div	2 852	1 446	1 406	2 479	371	2	24.8	39.3	6.9	7	836	2 845	3.40	86	373	4.34
Swansea div	4 651	2 279	2 372	3 261	1 381	9	24.6	39.5	6.5	20	1 315	4 631	3.52	280	1 383	4.94
West Columbia div	21 975	10 758	11 217	20 406	1 541	28	26.1	35.4	4.8	54	6 868	21 921	3.19	404	1 544	3.82
McCORMICK																
McCormick div	4 691	2 288	2 403	2 077	2 612	2	23.4	40.5	9.9	28	1 256	4 663	3.71	560	2 590	4.63
Mount Carmel div	1 547	722	825	490	1 055	2	19.2	48.0	9.7	210	336	1 337	3.98	230	1 053	4.58
Parksville div	1 717	811	906	584	1 133	–	22.7	41.3	8.0	8	450	1 709	3.80	236	1 125	4.77
MARION																
Brittons Neck div	1 650	794	856	665	985	–	22.2	41.9	6.8	–	402	1 650	4.10	204	985	4.83
Centenary div	1 810	847	963	487	1 322	1	21.9	42.7	7.6	–	433	1 810	4.18	285	1 323	4.64
Marion div	7 435	3 395	4 040	4 157	3 275	3	27.5	36.5	10.1	83	2 286	7 352	3.22	920	3 218	3.50
Marion East div	4 984	2 378	2 606	2 526	2 453	5	22.6	40.8	6.9	57	1 268	4 927	3.89	517	2 448	4.74
Marion West div	2 044	994	1 050	850	1 188	6	22.2	42.4	8.5	12	524	2 032	3.88	276	1 182	4.28
Mullins div	6 006	2 767	3 239	3 137	2 868	1	28.3	35.7	9.7	44	1 851	5 962	3.22	794	2 862	3.60
Mullins North div	3 452	1 671	1 781	1 690	1 735	27	21.8	43.0	7.3	3	906	3 449	3.81	379	1 760	4.64
Mullins South div	2 889	1 434	1 455	1 413	1 471	5	22.1	42.8	4.8	–	743	2 889	3.89	323	1 476	4.57
MARLBORO																
Bennettsville div	7 468	3 408	4 060	4 195	3 271	2	27.5	36.4	9.4	28	2 330	7 440	3.19	891	3 259	3.66
Bennettsville North div	2 500	1 232	1 268	1 433	1 063	4	21.7	43.5	5.8	23	634	2 477	3.91	234	1 050	4.49
Bennettsville South div	3 629	1 734	1 895	1 608	2 013	8	22.9	42.4	9.3	75	938	3 554	3.79	482	2 008	4.17
Blenheim div	2 153	1 052	1 101	1 104	1 049	–	22.1	43.2	7.7	7	552	2 146	3.89	230	1 042	4.53
Clio div	3 147	1 506	1 641	1 379	1 761	7	22.3	43.2	9.0	–	801	3 147	3.93	368	1 768	4.80
McColl div	4 996	2 411	2 585	3 615	1 346	35	24.4	39.3	8.5	8	1 422	4 988	3.51	308	1 373	4.46
Wallace div	3 258	1 596	1 662	1 928	1 329	1	21.2	44.1	5.3	25	773	3 233	4.18	261	1 317	5.05
NEWBERRY																
Chappells div	950	443	507	429	521	–	25.9	39.2	11.6	–	259	950	3.67	119	521	4.38
Newberry div	9 218	4 366	4 852	6 526	2 689	3	33.0	27.4	13.6	656	2 999	8 562	2.85	800	2 685	3.36
Newberry North div	3 510	1 728	1 782	2 617	892	1	30.8	32.7	8.8	15	1 096	3 495	3.19	192	878	4.57
Newberry South div	2 957	1 457	1 500	1 401	1 554	2	25.5	38.5	9.9	30	796	2 927	3.68	362	1 549	4.28
Pomaria div	2 579	1 265	1 314	1 527	1 051	1	29.2	34.6	11.9	–	713	2 579	3.62	229	1 052	4.59
Prosperity div	5 719	2 812	2 907	3 879	1 836	4	27.9	36.1	11.5	1	1 647	5 718	3.47	370	1 840	4.97
Whitmire div	4 340	2 056	2 284	3 195	1 141	4	33.3	31.7	9.5	13	1 374	4 327	3.15	284	1 132	3.99
OCONEE																
Long Creek div	1 347	675	672	1 338	7	2	29.6	33.3	10.3	1	428	1 346	3.14	4	8	...
Mountain Rest div	1 173	594	579	1 166	7	–	30.5	31.5	10.3	–	382	1 173	3.07	2	7	...
Oakway div	3 701	1 836	1 865	3 401	296	4	27.5	35.2	9.1	6	1 111	3 695	3.33	61	294	4.82
Salem div	2 575	1 364	1 211	2 496	74	5	25.9	37.2	8.0	166	797	2 409	3.02	32	79	2.47
Seneca div	6 027	2 781	3 246	4 495	1 528	4	28.5	34.5	9.1	2	2 017	6 025	2.99	432	1 531	3.54
Seneca North div	3 561	1 803	1 758	3 430	130	1	27.4	35.7	5.9	17	1 073	3 544	3.30	38	131	3.45
Seneca South div	5 168	2 522	2 646	4 311	854	3	27.4	35.4	8.8	104	1 518	5 064	3.34	203	847	4.17
Walhalla div	3 662	1 741	1 921	3 337	322	3	28.8	33.8	9.9	35	1 195	3 627	3.04	85	318	3.74
Walhalla North div	3 967	1 969	1 998	3 894	72	1	27.0	34.6	6.9	13	1 220	3 954	3.24	21	73	3.48
Walhalla South div	2 769	1 364	1 405	2 651	116	2	27.8	34.7	8.5	6	882	2 763	3.13	38	118	3.11
Westminster div	6 778	3 255	3 523	6 127	645	6	28.2	34.4	9.8	–	2 141	6 778	3.17	182	651	3.58
ORANGEBURG																
Bowman div	3 565	1 673	1 892	1 190	2 374	1	21.4	44.0	8.0	9	895	3 556	3.97	534	2 372	4.44
Branchville div	2 116	984	1 132	1 059	1 057	–	27.8	36.7	11.9	9	635	2 107	3.32	271	1 048	3.87
Cope div	1 965	989	976	863	1 101	1	22.7	43.3	8.6	3	510	1 962	3.85	232	1 102	4.75
Elloree div	3 764	1 789	1 975	1 443	2 320	1	22.7	42.8	9.1	–	1 010	3 764	3.73	507	2 321	4.58
Eutawville div	3 233	1 562	1 671	675	2 555	3	18.7	49.8	8.1	–	769	3 233	4.20	525	2 558	4.87
Holly Hill div	4 896	2 364	2 532	1 699	3 177	20	20.8	44.6	8.0	15	1 247	4 881	3.91	699	3 185	4.56
Neeses div	2 549	1 288	1 261	1 836	712	1	25.9	37.9	8.1	27	718	2 522	3.51	160	686	4.29
North div	3 160	1 539	1 621	1 554	1 606	–	24.4	39.8	9.6	11	885	3 149	3.56	371	1 595	4.30
Norway div	2 347	1 163	1 184	1 106	1 240	1	24.3	39.5	8.8	14	614	2 333	3.80	260	1 234	4.75
Orangeburg div	13 252	6 109	7 143	7 748	5 484	20	24.4	30.2	9.1	1 801	3 793	11 451	3.02	1 163	3 896	3.35
Orangeburg East div	9 158	4 371	4 787	1 739	7 414	5	23.5	39.2	6.9	183	2 468	8 975	3.64	1 897	7 236	3.81
Orangeburg North div	3 142	1 566	1 576	2 237	903	2	25.5	41.0	5.1	–	856	3 142	3.67	204	905	4.44
Orangeburg South div	4 147	1 949	2 198	1 990	2 153	4	26.8	36.9	11.4	244	1 149	3 903	3.40	552	2 138	3.87
Orangeburg West div	6 023	2 894	3 129	4 241	1 770	12	23.4	40.9	6.0	–	1 694	6 023	3.56	421	1 782	4.23
Springfield div	2 437	1 177	1 260	1 196	1 241	–	24.5	38.7	8.7	–	664	2 437	3.67	260	1 241	4.77
Vance div	4 035	1 880	2 155	809	3 225	1	19.4	47.7	7.6	12	941	4 023	4.28	659	3 226	4.90
PICKENS																
Central div	4 838	2 373	2 465	4 329	504	5	26.6	32.2	8.1	151	1 510	4 687	3.10	126	509	4.04
Clemson div	11 992	7 488	4 504	10 696	1 221	75	22.0	20.3	4.1	4 084	2 685	7 908	2.95	343	1 249	3.64
Easley div	11 175	5 295	5 880	9 539	1 625	11	29.0	33.8	8.9	134	3 642	11 041	3.03	475	1 636	3.44
Easley East div	2 317	1 136	1 181	2 180	135	2	29.3	34.2	9.1	–	724	2 317	3.20	37	137	3.70
Easley Rural div	6 912	3 423	3 489	6 271	631	10	27.7	35.5	7.7	67	2 064	6 845	3.32	144	629	4.37
Forest div	1 420	709	711	1 394	26	–	24.9	39.9	9.5	130	401	1 290	3.22	13	26	2.00
Liberty div	4 954	2 417	2 537	4 504	446	4	29.4	32.5	8.1	–	1 600	4 954	3.10	147	450	3.06
Pickens East div	2 939	1 473	1 466	2 878	61	–	28.3	34.4	8.1	–	913	2 939	3.22	14	61	4.36
Pickens West div	7 531	3 666	3 865	6 785	743	3	28.0	35.2	8.0	56	2 328	7 475	3.21	186	710	3.82
Six Mile div	4 878	2 420	2 458	4 732	145	1	27.3	36.3	9.4	111	1 407	4 767	3.39	29	138	4.76

Table 33. General Characteristics for County Subdivisions: 1970—Continued

[For minimum base for derived figures (percent, median, etc.) and meaning of symbols, see text]

County Subdivisions	Population										Households					
		Sex		Race			Age				Total			Negro and other races		
	Total	Male	Female	White	Negro	Other	Median age	Percent under 18 years	Percent 65 years and over	In group quarters	Number	Population	Persons per household	Number	Population	Persons per household
RICHLAND																
Blythewood div	3 164	1 578	1 586	1 703	1 461	–	23.1	40.4	6.7	–	819	3 164	3.86	299	1 461	4.89
Camp Ground div	2 460	1 186	1 274	1 099	1 350	11	23.5	40.9	7.9	–	645	2 460	3.81	290	1 361	4.69
Columbia div	177 618	94 831	82 787	122 231	54 210	1 177	23.6	29.2	6.7	36 441	44 816	141 177	3.15	12 204	45 936	3.76
Columbia South div	20 949	10 190	10 759	16 092	4 783	74	23.9	39.0	4.2	38	6 106	20 911	3.42	1 157	4 851	4.19
Dutch Fork div	12 286	6 218	6 068	10 555	1 691	40	26.7	39.4	6.3	828	3 275	11 458	3.50	309	1 351	4.37
Eastover div	4 740	2 305	2 435	1 137	3 601	2	20.7	44.2	6.9	46	1 152	4 694	4.07	778	3 564	4.58
Hopkins div	5 250	2 525	2 725	723	4 525	2	18.9	47.7	4.8	14	1 136	5 236	4.61	908	4 513	4.97
Horrell Hill div	2 919	1 389	1 530	1 905	999	15	22.8	41.2	6.8	29	777	2 890	3.72	210	1 011	4.81
Pontiac div	4 482	2 272	2 210	3 647	817	18	22.6	41.0	4.4	87	1 196	4 395	3.67	164	785	4.79
SALUDA																
Batesburg div	2 838	1 393	1 445	2 280	557	1	27.9	36.3	10.4	–	814	2 838	3.49	108	558	5.17
Ridge Spring div	3 119	1 534	1 585	1 784	1 334	1	24.9	39.6	9.6	30	847	3 089	3.65	275	1 305	4.75
River div	1 823	898	925	1 343	479	1	30.2	35.3	12.9	20	553	1 803	3.26	115	460	4.00
Saluda North div	4 668	2 245	2 423	3 168	1 495	5	27.9	36.7	10.7	78	1 400	4 590	3.28	372	1 492	4.01
Saluda South div	2 080	1 036	1 044	1 053	1 027	–	22.8	42.0	8.5	7	531	2 073	3.90	194	1 023	5.27
SPARTANBURG																
Airport div	8 699	4 330	4 369	6 811	1 873	15	24.3	39.7	5.5	479	2 385	8 220	3.45	398	1 669	4.19
Arcadia-Saxon div	11 473	5 720	5 753	10 191	1 269	13	27.8	32.5	8.0	541	3 404	10 932	3.21	304	1 203	3.96
Boiling Springs div	6 295	3 081	3 214	5 382	908	5	25.3	37.8	5.8	–	1 785	6 295	3.53	196	913	4.66
Chesnee div	3 898	1 895	2 003	3 353	545	–	28.3	33.8	8.6	12	1 189	3 886	3.27	126	535	4.25
Cowpens div	7 334	3 585	3 749	6 231	1 084	19	29.9	33.2	8.6	13	2 304	7 321	3.18	286	1 103	3.86
Enoree div	2 989	1 450	1 539	2 411	576	2	31.8	31.6	10.6	1	923	2 988	3.24	128	577	4.51
Fairmont Mills div	2 225	1 097	1 128	1 647	577	1	26.8	36.3	7.3	–	633	2 225	3.52	118	578	4.90
Fingerville div	2 306	1 131	1 175	1 791	512	3	25.6	36.6	6.6	26	654	2 280	3.49	113	515	4.56
Gramling div	2 878	1 429	1 449	2 548	328	2	29.4	32.5	9.4	9	881	2 869	3.26	76	330	4.34
Inman div	8 161	3 938	4 223	6 488	1 667	6	28.7	33.8	9.3	112	2 482	8 049	3.24	376	1 671	4.44
Landrum div	5 339	2 578	2 761	4 688	648	3	28.5	33.8	9.3	–	1 659	5 339	3.22	144	651	4.52
Mayo div	2 816	1 389	1 427	2 664	147	5	26.9	34.7	7.6	–	853	2 816	3.30	36	152	4.22
Pacolet div	4 998	2 416	2 582	3 688	1 308	2	29.5	33.1	9.7	25	1 536	4 973	3.24	313	1 291	4.12
Pauline div	4 057	2 048	2 009	3 212	841	4	28.5	34.8	9.5	30	1 182	4 027	3.41	180	815	4.53
Reidville div	2 932	1 440	1 492	2 380	546	6	26.8	37.4	8.0	–	867	2 932	3.38	121	552	4.56
Southern div	9 873	4 803	5 070	8 405	1 449	19	27.0	35.2	6.4	17	3 058	9 856	3.22	352	1 461	4.15
Spartanburg div	44 635	20 633	24 002	29 762	14 816	57	28.2	32.5	9.9	1 869	14 115	42 766	3.03	4 082	14 732	3.61
Wellford div	11 214	5 472	5 742	9 190	2 013	11	29.5	33.0	8.2	4	3 560	11 210	3.15	500	2 024	4.05
Whitney-Drayton div	7 854	3 762	4 092	7 418	431	5	28.4	34.1	7.3	10	2 462	7 844	3.19	110	436	3.96
Woodburn Hills div	6 628	3 254	3 374	5 645	970	13	27.7	38.6	5.9	7	1 877	6 621	3.53	234	976	4.17
Woodruff div	8 223	3 947	4 276	6 697	1 522	4	29.8	33.8	9.1	16	2 575	8 207	3.19	379	1 510	3.98
Woods Chapel div	8 897	4 272	4 625	6 435	2 452	10	27.2	35.1	7.1	36	2 788	8 861	3.18	615	2 457	4.00
SUMTER																
Horatio div	4 180	2 040	2 140	2 288	1 715	177	20.4	45.4	4.4	–	1 128	4 180	3.71	467	1 892	4.05
Privateer div	4 783	2 332	2 451	3 190	1 590	3	22.1	42.4	7.8	104	1 187	4 679	3.94	336	1 593	4.74
Rembert div	2 557	1 324	1 233	503	2 053	1	19.6	47.0	5.4	194	531	2 363	4.45	395	1 957	4.95
Shiloh div	2 751	1 312	1 439	592	2 159	–	19.4	47.4	7.8	10	625	2 741	4.39	446	2 149	4.82
Sumter div	24 435	11 439	12 996	15 958	8 395	82	24.8	37.2	8.1	398	7 520	24 037	3.20	2 289	8 147	3.56
Sumter North div	3 336	1 640	1 696	1 561	1 759	16	20.8	45.0	5.2	–	852	3 336	3.92	379	1 775	4.68
Sumter Northeast div	4 379	2 144	2 235	1 975	2 403	1	22.8	42.1	7.9	93	1 102	4 286	3.89	505	2 342	4.64
Sumter Northwest div	7 646	4 912	2 734	6 468	1 034	144	22.2	33.2	1.4	2 137	1 451	5 509	3.80	206	849	4.12
Sumter Southeast div	14 129	6 698	7 431	5 079	9 040	10	21.1	45.0	6.4	22	3 528	14 107	4.00	2 122	9 028	4.25
Sumter Southwest div	1 049	526	523	325	719	5	19.6	47.3	8.8	–	240	1 049	4.37	154	724	4.70
Sumter West div	10 180	5 019	5 161	7 875	2 219	86	21.8	42.3	3.2	–	2 813	10 180	3.62	531	2 305	4.34
UNION																
Carlisle div	1 860	888	972	627	1 232	1	26.0	38.3	11.8	–	517	1 860	3.60	313	1 233	3.94
Cross Keys div	1 306	646	660	627	670	9	24.0	37.7	10.8	–	356	1 306	3.67	142	679	4.78
Jonesville div	3 040	1 450	1 590	1 957	1 083	–	28.0	34.2	9.7	–	889	3 040	3.42	247	1 083	4.38
Lockhart div	2 967	1 425	1 542	2 166	799	2	29.0	34.7	10.0	–	852	2 967	3.48	148	801	5.41
Union div	10 775	5 024	5 751	7 880	2 886	9	28.7	34.5	9.4	7	3 371	10 768	3.19	780	2 891	3.71
Union Northwest div	3 360	1 654	1 706	2 778	579	3	30.1	32.0	9.0	–	1 037	3 360	3.24	117	582	4.97
Union Southeast div	4 605	2 210	2 395	3 882	720	3	27.5	36.6	8.1	8	1 352	4 597	3.40	160	722	4.51
West Springs div	1 317	656	661	1 006	308	3	28.4	36.6	10.4	–	371	1 317	3.55	62	311	5.02
WILLIAMSBURG																
Cades div	2 703	1 310	1 393	1 329	1 373	1	20.3	45.1	6.6	–	638	2 703	4.24	251	1 374	5.47
Greeleyville div	3 352	1 623	1 729	1 000	2 352	–	21.8	43.9	8.4	1	853	3 351	3.93	556	2 352	4.23
Hemingway div	5 257	2 555	2 702	3 083	2 169	5	22.3	42.6	6.9	5	1 334	5 252	3.94	437	2 169	4.96
Indian div	2 010	963	1 047	467	1 543	–	18.6	49.3	6.4	–	425	2 010	4.73	281	1 543	5.49
Kingstree div	3 381	1 477	1 904	1 831	1 549	1	31.6	33.5	11.7	61	1 106	3 320	3.00	465	1 530	3.29
Kingstree Northeast div	2 634	1 319	1 315	518	2 115	1	19.9	45.2	5.5	18	605	2 616	4.32	445	2 098	4.71
Kingstree Northwest div	3 680	1 768	1 912	1 583	2 095	2	21.0	44.7	5.9	4	950	3 676	3.87	460	2 097	4.56
Kingstree Southeast div	1 953	975	978	639	1 313	1	20.1	45.9	7.5	–	468	1 953	4.17	256	1 314	5.13
Lane East div	2 301	1 079	1 222	425	1 874	2	19.8	46.3	9.1	–	551	2 301	4.18	414	1 876	4.53
Lane West div	1 356	619	737	224	1 132	–	20.5	45.4	9.5	–	336	1 356	4.04	264	1 132	4.29
Nesmith div	2 006	984	1 022	822	1 184	–	19.3	47.2	8.1	–	435	2 006	4.61	216	1 184	5.48
Turkey div	1 454	698	756	408	1 045	1	18.6	49.7	8.0	14	325	1 440	4.43	210	1 032	4.91
Williamsburg div	2 156	1 026	1 130	1 027	1 123	6	20.4	44.6	7.2	–	509	2 156	4.24	211	1 129	5.35
YORK																
Catawba-Leslie div	5 303	2 658	2 645	4 094	1 073	136	24.3	40.2	5.7	1	1 441	5 302	3.68	262	1 209	4.61
Clover div	3 506	1 641	1 865	2 915	588	3	29.0	35.6	10.8	–	1 091	3 506	3.21	161	591	3.67
Clover East div	3 696	1 813	1 883	2 400	1 294	2	23.7	40.6	6.5	25	974	3 671	3.77	250	1 286	5.14
Clover West div	2 423	1 203	1 220	2 021	399	3	26.3	37.6	8.5	–	672	2 423	3.61	84	402	4.79
Fort Mill div	8 957	4 339	4 618	7 799	1 145	13	27.6	35.7	6.6	23	2 759	8 934	3.24	316	1 150	3.64
Hickory Grove div	2 996	1 481	1 515	2 118	878	–	25.7	39.2	9.5	39	837	2 957	3.53	184	839	4.56
McConnells div	1 243	595	648	698	545	–	23.1	41.8	8.7	–	328	1 243	3.79	107	545	5.09
Rock Hill div	33 846	14 683	19 163	24 268	9 452	126	24.2	32.8	7.5	2 838	9 587	31 008	3.23	2 409	9 261	3.84
Rock Hill North div	7 546	3 762	3 784	6 943	457	146	26.8	38.2	4.8	131	2 145	7 415	3.46	130	562	4.32
Rock Hill South div	3 728	1 810	1 918	2 390	1 322	16	25.9	39.3	6.7	12	1 018	3 716	3.65	304	1 329	4.37
Rock Hill West div	1 809	916	893	1 369	437	3	25.9	38.2	6.5	–	491	1 809	3.68	93	440	4.73
York div	10 163	4 901	5 262	7 007	3 132	24	25.8	38.6	9.1	165	2 834	9 998	3.53	707	3 095	4.38

Table 34. **Race by Sex, for Counties: 1970**

[For meaning of symbols, see text]

Counties	Total	White	Negro and other races: Total	Negro	Other races: Total	Indian	Japanese	Chinese	Filipino	All other
Abbeville	21 112	14 538	6 574	6 557	17	5	5	1	–	6
Male	10 026	6 956	3 070	3 063	7	1	2	1	–	3
Female	11 086	7 582	3 504	3 494	10	4	3	–	–	3
Aiken	91 023	69 081	21 942	21 794	148	62	12	11	6	57
Male	44 267	33 851	10 416	10 347	69	24	4	6	5	30
Female	46 756	35 230	11 526	11 447	79	38	8	5	1	27
Allendale	9 692	3 863	5 829	5 824	5	3	2	–	–	–
Male	4 564	1 832	2 732	2 731	1	1	–	–	–	–
Female	5 128	2 031	3 097	3 093	4	2	2	–	–	–
Anderson	105 474	86 319	19 155	19 046	109	40	24	2	11	32
Male	50 643	41 643	9 000	8 946	54	23	10	1	6	14
Female	54 831	44 676	10 155	10 100	55	17	14	1	5	18
Bamberg	15 950	7 216	8 734	8 698	36	12	–	3	–	21
Male	7 719	3 504	4 215	4 200	15	7	–	1	–	7
Female	8 231	3 712	4 519	4 498	21	5	–	2	–	14
Barnwell	17 176	10 075	7 101	7 067	34	17	–	–	4	13
Male	8 258	4 870	3 388	3 373	15	10	–	–	–	5
Female	8 918	5 205	3 713	3 694	19	7	–	–	4	8
Beaufort	51 136	33 864	17 272	16 848	424	76	91	3	39	215
Male	29 517	20 536	8 981	8 755	226	54	12	2	16	142
Female	21 619	13 328	8 291	8 093	198	22	79	1	23	73
Berkeley	56 199	39 044	17 155	16 891	264	43	52	6	105	58
Male	27 623	19 373	8 250	8 155	95	14	9	2	48	22
Female	28 576	19 671	8 905	8 736	169	29	43	4	57	36
Calhoun	10 780	4 261	6 519	6 514	5	3	–	1	1	–
Male	5 162	2 058	3 104	3 101	3	1	–	1	1	–
Female	5 618	2 203	3 415	3 413	2	2	–	–	–	–
Charleston	247 650	168 414	79 236	77 884	1 352	195	108	55	769	225
Male	126 913	89 074	37 839	37 039	800	117	22	24	524	113
Female	120 737	79 340	41 397	40 845	552	78	86	31	245	112
Cherokee	36 791	29 664	7 127	7 098	29	7	8	8	–	6
Male	17 510	14 220	3 290	3 278	12	–	5	4	–	3
Female	19 281	15 444	3 837	3 820	17	7	3	4	–	3
Chester	29 811	18 090	11 721	11 692	29	13	6	–	3	7
Male	14 187	8 653	5 534	5 526	8	4	3	–	–	1
Female	15 624	9 437	6 187	6 166	21	9	3	–	3	6
Chesterfield	33 667	22 585	11 082	11 065	17	6	3	1	–	7
Male	16 232	11 016	5 216	5 211	5	3	2	–	–	–
Female	17 435	11 569	5 866	5 854	12	3	1	1	–	7
Clarendon	25 604	9 711	15 893	15 870	23	19	–	1	2	1
Male	12 172	4 675	7 497	7 486	11	9	–	1	1	–
Female	13 432	5 036	8 396	8 384	12	10	–	–	1	1
Colleton	27 622	14 597	13 025	12 930	95	74	1	–	1	19
Male	13 331	7 065	6 266	6 217	49	40	–	–	–	9
Female	14 291	7 532	6 759	6 713	46	34	1	–	1	10
Darlington	53 442	33 131	20 311	20 275	36	19	2	1	1	13
Male	25 375	15 850	9 525	9 509	16	8	1	1	1	5
Female	28 067	17 281	10 786	10 766	20	11	1	–	–	8
Dillon	28 838	16 625	12 213	11 960	253	230	2	1	10	10
Male	13 797	8 022	5 775	5 645	130	115	1	1	7	6
Female	15 041	8 603	6 438	6 315	123	115	1	–	3	4
Dorchester	32 276	20 778	11 498	11 319	179	136	17	–	5	21
Male	15 779	10 279	5 500	5 412	88	71	4	–	5	8
Female	16 497	10 499	5 998	5 907	91	65	13	–	–	13
Edgefield	15 692	7 586	8 106	8 104	2	1	–	–	1	–
Male	7 618	3 687	3 931	3 929	2	1	–	–	1	–
Female	8 074	3 899	4 175	4 175	–	–	–	–	–	–
Fairfield	19 999	8 115	11 884	11 882	2	1	–	–	1	–
Male	9 756	3 878	5 878	5 877	1	1	–	–	–	–
Female	10 243	4 237	6 006	6 005	1	–	–	–	1	–
Florence	89 636	56 872	32 764	32 659	105	40	14	13	9	29
Male	42 962	27 659	15 303	15 252	51	23	2	6	5	15
Female	46 674	29 213	17 461	17 407	54	17	12	7	4	14
Georgetown	33 500	17 258	16 242	16 204	38	22	3	–	1	12
Male	16 224	8 520	7 704	7 685	19	10	2	–	–	7
Female	17 276	8 738	8 538	8 519	19	12	1	–	1	5
Greenville	240 546	200 273	40 273	39 829	444	134	99	56	23	132
Male	115 144	96 139	19 005	18 787	218	66	52	27	7	66
Female	125 402	104 134	21 268	21 042	226	68	47	29	16	66
Greenwood	49 686	35 732	13 954	13 888	66	24	4	20	7	11
Male	23 593	17 082	6 511	6 490	21	8	2	6	3	2
Female	26 093	18 650	7 443	7 398	45	16	2	14	4	9
Hampton	15 878	8 097	7 781	7 771	10	4	–	1	2	3
Male	7 621	3 897	3 724	3 719	5	1	–	1	1	2
Female	8 257	4 200	4 057	4 052	5	3	–	–	1	1
Horry	69 992	52 471	17 521	17 398	123	36	22	18	13	34
Male	34 417	25 903	8 514	8 463	51	14	4	6	5	22
Female	35 575	26 568	9 007	8 935	72	22	18	12	8	12
Jasper	11 885	5 095	6 790	6 783	7	5	2	–	–	–
Male	5 782	2 520	3 262	3 258	4	4	–	–	–	–
Female	6 103	2 575	3 528	3 525	3	1	2	–	–	–
Kershaw	34 727	23 614	11 113	11 046	67	33	1	8	1	24
Male	16 794	11 569	5 225	5 192	33	13	1	5	1	13
Female	17 933	12 045	5 888	5 854	34	20	–	3	–	11
Lancaster	43 328	32 587	10 741	10 720	21	4	5	1	–	11
Male	20 917	15 839	5 078	5 072	6	2	1	–	–	3
Female	22 411	16 748	5 663	5 648	15	2	4	1	–	8
Laurens	49 713	35 534	14 179	14 128	51	10	4	2	7	28
Male	24 020	17 271	6 749	6 732	17	3	1	1	5	7
Female	25 693	18 263	7 430	7 396	34	7	3	1	2	21
Lee	18 323	7 356	10 967	10 964	3	–	–	1	2	–
Male	8 926	3 555	5 371	5 368	3	–	–	1	2	–
Female	9 397	3 801	5 596	5 596	–	–	–	–	–	–
Lexington	89 012	77 861	11 151	11 037	114	36	15	5	18	40
Male	43 663	38 381	5 282	5 229	53	20	2	4	11	16
Female	45 349	39 480	5 869	5 808	61	16	13	1	7	24
McCormick	7 955	3 151	4 804	4 800	4	3	1	–	–	–
Male	3 821	1 528	2 293	2 293	–	–	–	–	–	–
Female	4 134	1 623	2 511	2 507	4	3	1	–	–	–
Marion	30 270	14 925	15 345	15 297	48	35	2	–	2	9
Male	14 280	7 114	7 166	7 141	25	19	–	–	2	4
Female	15 990	7 811	8 179	8 156	23	16	2	–	–	5
Marlboro	27 151	15 262	11 889	11 832	57	50	2	3	2	–
Male	12 939	7 287	5 652	5 621	31	27	–	3	1	–
Female	14 212	7 975	6 237	6 211	26	23	2	–	1	–

Table 34. **Race by Sex, for Counties: 1970**—Continued

[For meaning of symbols, see text]

Counties	Total	White	Negro and other races: Total	Negro	Other races: Total	Indian	Japanese	Chinese	Filipino	All other
Newberry	29 273	19 574	9 699	9 684	15	–	2	2	9	2
Male	14 127	9 498	4 629	4 621	8	–	–	2	5	1
Female	15 146	10 076	5 070	5 063	7	–	2	–	4	1
Oconee	40 728	36 646	4 082	4 051	31	16	7	–	3	5
Male	19 904	18 007	1 897	1 885	12	5	2	–	3	2
Female	20 824	18 639	2 185	2 166	19	11	5	–	–	3
Orangeburg	69 789	31 385	38 404	38 332	72	34	4	8	3	23
Male	33 297	15 115	18 182	18 144	38	16	1	5	3	13
Female	36 492	16 270	20 222	20 188	34	18	3	3	–	10
Pickens	58 956	53 308	5 648	5 537	111	16	16	42	7	30
Male	30 400	27 681	2 719	2 649	70	8	9	30	4	19
Female	28 556	25 627	2 929	2 888	41	8	7	12	3	11
Richland	233 868	159 092	74 776	73 437	1 339	244	161	203	101	630
Male	122 494	84 967	37 527	36 771	756	147	44	123	49	393
Female	111 374	74 125	37 249	36 666	583	97	117	80	52	237
Saluda	14 528	9 628	4 900	4 892	8	2	3	–	2	1
Male	7 106	4 702	2 404	2 403	1	–	1	–	–	–
Female	7 422	4 926	2 496	2 489	7	2	2	–	2	1
Spartanburg	173 724	137 037	36 687	36 482	205	67	40	13	14	71
Male	83 670	66 491	17 179	17 098	81	30	15	4	6	26
Female	90 054	70 546	19 508	19 384	124	37	25	9	8	45
Sumter	79 425	45 814	33 611	33 086	525	27	61	14	31	392
Male	39 386	23 444	15 942	15 713	229	15	9	8	15	182
Female	40 039	22 370	17 669	17 373	296	12	52	6	16	210
Union	29 230	20 923	8 307	8 277	30	16	6	2	3	3
Male	13 953	10 063	3 890	3 878	12	6	1	1	3	1
Female	15 277	10 860	4 417	4 399	18	10	5	1	–	2
Williamsburg	34 243	13 356	20 887	20 867	20	6	1	2	1	10
Male	16 396	6 484	9 912	9 903	9	2	–	1	1	5
Female	17 847	6 872	10 975	10 964	11	4	1	1	–	5
York	85 216	64 022	21 194	20 722	472	415	18	13	2	24
Male	39 802	29 815	9 987	9 745	242	216	5	8	1	12
Female	45 414	34 207	11 207	10 977	230	199	13	5	1	12

Table 35. **Age by Race and Sex, for Counties: 1970**

[For minimum base for derived figures (percent, median, etc.) and meaning of symbols, see text]

Counties	1970 population: All races: Total	All races: Male	All races: Female	White: Male	White: Female	Negro: Male	Negro: Female	1960 population
	ABBEVILLE							
All ages	**21 112**	**10 026**	**11 086**	**6 956**	**7 582**	**3 063**	**3 494**	**21 417**
Under 1 year	380	195	185	112	112	83	73	456
1 year	358	170	188	97	110	73	78	462
2 years	324	153	171	93	94	60	77	467
3 years	375	195	180	121	112	73	68	463
4 years	348	149	199	83	103	66	96	447
5 years	385	196	189	117	110	79	79	524
6 years	424	226	198	131	119	95	78	460
7 years	354	184	170	110	103	74	67	516
8 years	383	192	191	121	116	71	75	457
9 years	422	197	225	118	144	79	81	487
10 years	416	221	195	144	121	77	74	454
11 years	383	175	208	107	125	68	83	501
12 years	415	207	208	127	125	80	83	517
13 years	408	203	205	126	127	77	78	496
14 years	440	229	211	139	133	90	78	440
15 years	465	237	228	159	140	78	88	397
16 years	454	220	234	138	141	82	93	406
17 years	416	202	214	132	134	70	80	409
18 years	459	233	226	160	158	73	67	412
19 years	487	240	247	166	174	74	72	365
20 years	443	210	233	150	169	60	64	333
21 years and over	12 573	5 792	6 781	4 305	4 912	1 481	1 862	11 948
Under 5 years	1 785	862	923	506	531	355	392	2 295
5 to 9 years	1 968	995	973	597	592	398	380	2 444
10 to 14 years	2 062	1 035	1 027	643	631	392	396	2 408
15 to 19 years	2 281	1 132	1 149	755	747	377	400	1 989
20 to 24 years	1 795	862	933	620	630	238	303	1 351
25 to 29 years	1 189	588	601	403	429	184	170	1 220
30 to 34 years	1 082	516	566	378	379	138	187	1 300
35 to 39 years	1 106	506	600	376	421	130	177	1 326
40 to 44 years	1 194	588	606	433	454	155	151	1 318
45 to 49 years	1 218	581	637	458	483	122	154	1 290
50 to 54 years	1 165	571	594	449	450	122	143	989
55 to 59 years	1 172	524	648	404	487	120	161	862
60 to 64 years	974	441	533	335	398	106	135	758
65 to 69 years	673	294	379	208	278	86	101	711
70 to 74 years	596	230	366	166	267	64	99	543
75 to 79 years	460	161	299	114	232	47	67	347
80 to 84 years	252	90	162	71	115	19	47	168
85 years and over	140	50	90	40	58	10	31	98
Under 18 years	7 150	3 551	3 599	2 175	2 169	1 375	1 429	8 359
62 years and over	2 641	1 045	1 596	764	1 176	281	419	2 321
65 years and over	2 121	825	1 296	599	950	226	345	1 867
Median age	27.8	26.1	29.5	29.4	33.0	20.2	23.0	25.9

Counties	1970 population: All races: Total	All races: Male	All races: Female	White: Male	White: Female	Negro: Male	Negro: Female	1960 population
	AIKEN							
All ages	**91 023**	**44 267**	**46 756**	**33 851**	**35 230**	**10 347**	**11 447**	**81 038**
Under 1 year	1 739	894	845	637	637	256	206	2 081
1 year	1 710	853	857	608	582	245	272	2 013
2 years	1 662	867	795	621	544	245	251	2 167
3 years	1 693	849	844	594	551	253	291	2 175
4 years	1 699	876	823	615	579	260	239	2 294
5 years	1 873	953	920	671	667	281	253	2 256
6 years	1 976	986	990	717	704	269	286	2 163
7 years	1 919	1 041	878	757	647	280	231	2 052
8 years	1 899	973	926	696	684	276	241	1 983
9 years	1 950	994	956	732	662	259	292	1 889
10 years	2 146	1 107	1 039	774	752	333	286	1 958
11 years	2 022	1 013	1 009	712	729	299	280	1 859
12 years	2 109	1 066	1 043	772	746	293	296	1 866
13 years	2 141	1 103	1 038	797	742	303	294	1 848
14 years	2 182	1 103	1 079	791	776	312	302	1 502
15 years	2 125	1 067	1 058	771	768	292	290	1 510
16 years	2 035	1 033	1 002	747	747	285	252	1 542
17 years	1 910	968	942	719	657	248	285	1 367
18 years	1 628	809	819	604	574	204	245	1 056
19 years	1 302	617	685	414	477	202	204	918
20 years	1 335	548	787	386	550	162	235	853
21 years and over	51 968	24 547	27 421	19 716	21 455	4 790	5 916	43 686
Under 5 years	8 503	4 339	4 164	3 075	2 893	1 259	1 259	10 730
5 to 9 years	9 617	4 947	4 670	3 573	3 364	1 365	1 303	10 343
10 to 14 years	10 600	5 392	5 208	3 846	3 745	1 540	1 458	9 033
15 to 19 years	9 000	4 494	4 506	3 255	3 223	1 231	1 276	6 393
20 to 24 years	6 575	2 947	3 628	2 183	2 705	760	912	4 345
25 to 29 years	6 351	3 119	3 232	2 526	2 561	585	665	5 577
30 to 34 years	5 096	2 464	2 632	2 027	2 070	429	554	6 260
35 to 39 years	5 407	2 491	2 916	2 049	2 372	438	537	5 866
40 to 44 years	5 877	2 946	2 931	2 535	2 370	405	556	5 295
45 to 49 years	5 525	2 733	2 792	2 282	2 228	447	556	4 423
50 to 54 years	4 810	2 386	2 424	1 901	1 936	482	486	3 565
55 to 59 years	3 977	1 909	2 068	1 507	1 584	401	484	2 699
60 to 64 years	3 367	1 529	1 838	1 206	1 391	322	444	2 077
65 to 69 years	2 473	1 115	1 358	826	1 015	289	343	1 814
70 to 74 years	1 746	700	1 046	530	785	169	260	1 231
75 to 79 years	1 128	430	698	324	516	106	182	743
80 to 84 years	605	197	408	123	288	74	120	415
85 years and over	366	129	237	83	184	45	52	229
Under 18 years	34 790	17 746	17 044	12 731	12 174	4 989	4 847	34 525
62 years and over	8 171	3 406	4 765	2 555	3 557	849	1 204	5 678
65 years and over	6 318	2 571	3 747	1 886	2 788	683	957	4 432
Median age	26.0	25.0	26.9	27.0	28.3	19.1	22.3	24.6

Table 35. Age by Race and Sex, for Counties: 1970—Continued

[For minimum base for derived figures (percent, median, etc.) and meaning of symbols, see text]

Counties	1970 population							1960 population
	All races			White		Negro		
	Total	Male	Female	Male	Female	Male	Female	
ALLENDALE								
All ages	9 692	4 564	5 128	1 832	2 031	2 731	3 093	11 362
Under 1 year	174	84	90	26	25	58	65	253
1 year	195	95	100	35	26	60	73	281
2 years	197	110	87	31	28	79	59	287
3 years	190	98	92	23	26	75	66	298
4 years	198	100	98	28	32	72	66	289
5 years	190	103	87	33	25	70	62	311
6 years	221	106	115	28	37	78	78	319
7 years	179	90	89	30	28	60	61	315
8 years	181	106	75	40	19	66	56	278
9 years	189	90	99	32	36	58	62	286
10 years	213	116	97	48	38	68	59	283
11 years	209	113	96	39	30	74	66	297
12 years	212	109	103	38	42	71	61	325
13 years	241	109	132	34	56	75	76	285
14 years	230	101	129	33	42	68	87	273
15 years	235	125	110	36	35	89	75	257
16 years	230	118	112	35	35	83	77	245
17 years	222	116	106	41	40	75	66	237
18 years	188	85	103	29	21	56	82	214
19 years	187	93	94	28	24	65	70	150
20 years	170	76	94	25	27	51	67	143
21 years and over	5 441	2 421	3 020	1 140	1 359	1 280	1 659	5 736
Under 5 years	954	487	467	143	137	344	329	1 408
5 to 9 years	960	495	465	163	145	332	319	1 509
10 to 14 years	1 105	548	557	192	208	356	349	1 463
15 to 19 years	1 062	537	525	169	155	368	370	1 103
20 to 24 years	758	340	418	127	145	213	273	599
25 to 29 years	550	264	286	112	113	152	173	549
30 to 34 years	440	206	234	97	98	109	136	577
35 to 39 years	427	188	239	98	113	90	126	714
40 to 44 years	473	237	236	124	116	113	120	649
45 to 49 years	589	263	326	134	155	129	171	639
50 to 54 years	528	262	266	137	114	125	151	507
55 to 59 years	488	204	284	98	137	106	147	395
60 to 64 years	421	185	236	89	114	96	121	350
65 to 69 years	354	145	209	57	80	88	129	352
70 to 74 years	244	91	153	49	71	41	82	283
75 to 79 years	149	50	99	15	56	35	43	147
80 to 84 years	122	44	78	22	47	22	31	72
85 years and over	68	18	50	6	27	12	23	46
Under 18 years	3 706	1 889	1 817	610	600	1 279	1 215	5 119
62 years and over	1 179	456	723	199	345	256	377	1 110
65 years and over	937	348	589	149	281	198	308	900
Median age	25.1	23.2	27.3	30.5	35.6	19.5	23.3	21.7
ANDERSON								
All ages	105 474	50 643	54 831	41 643	44 676	8 946	10 100	98 478
Under 1 year	1 785	882	903	683	676	195	224	2 221
1 year	1 765	905	860	692	659	213	201	2 238
2 years	1 730	846	884	611	634	235	249	2 156
3 years	1 840	950	890	706	672	244	214	2 184
4 years	1 861	958	903	722	686	235	217	2 107
5 years	1 870	974	896	759	668	215	227	2 178
6 years	2 087	1 059	1 028	822	780	237	247	1 986
7 years	2 051	1 066	985	849	766	215	218	2 163
8 years	1 998	1 001	997	790	773	210	223	2 039
9 years	2 076	1 077	999	843	775	233	224	1 981
10 years	2 221	1 119	1 102	881	864	238	238	2 106
11 years	2 101	1 029	1 072	811	808	217	264	1 961
12 years	2 151	1 054	1 097	831	853	221	242	2 186
13 years	2 130	1 065	1 065	835	823	229	241	2 205
14 years	2 102	1 062	1 040	826	791	236	247	1 765
15 years	2 060	1 054	1 006	841	785	211	221	1 717
16 years	1 902	947	955	723	750	223	205	1 864
17 years	1 983	991	992	774	760	216	231	1 812
18 years	1 906	947	959	746	751	199	207	1 673
19 years	1 726	769	957	612	766	157	191	1 425
20 years	1 594	729	865	590	666	139	199	1 371
21 years and over	64 535	30 159	34 376	25 696	28 970	4 428	5 370	57 140
Under 5 years	8 981	4 541	4 440	3 414	3 327	1 122	1 105	10 906
5 to 9 years	10 082	5 177	4 905	4 063	3 762	1 110	1 139	10 347
10 to 14 years	10 705	5 329	5 376	4 184	4 139	1 141	1 232	10 223
15 to 19 years	9 577	4 708	4 869	3 696	3 812	1 006	1 055	8 491
20 to 24 years	7 887	3 693	4 194	2 997	3 375	694	813	6 408
25 to 29 years	7 210	3 623	3 587	3 019	3 008	600	574	6 505
30 to 34 years	6 452	3 101	3 351	2 632	2 784	464	563	6 468
35 to 39 years	6 280	3 050	3 230	2 652	2 737	396	489	6 964
40 to 44 years	6 287	3 054	3 233	2 664	2 730	386	502	6 455
45 to 49 years	6 612	3 107	3 505	2 722	3 001	384	500	5 998
50 to 54 years	5 976	2 904	3 072	2 479	2 587	419	484	5 335
55 to 59 years	5 401	2 531	2 870	2 207	2 482	323	387	4 227
60 to 64 years	4 797	2 159	2 638	1 821	2 244	335	388	3 228
65 to 69 years	3 590	1 551	2 039	1 330	1 708	220	331	2 675
70 to 74 years	2 551	1 011	1 540	853	1 289	158	250	2 050
75 to 79 years	1 556	594	962	499	825	93	136	1 263
80 to 84 years	978	332	646	265	555	64	91	642
85 years and over	552	178	374	146	311	31	61	293
Under 18 years	35 713	18 039	17 674	13 999	13 523	4 023	4 133	36 869
62 years and over	11 897	4 864	7 033	4 104	5 929	751	1 095	8 859
65 years and over	9 227	3 666	5 561	3 093	4 688	566	869	6 923
Median age	28.8	27.6	30.1	29.1	31.6	20.7	23.2	27.2
BAMBERG								
All ages	15 950	7 719	8 231	3 504	3 712	4 200	4 498	16 274
Under 1 year	322	160	162	63	58	97	102	410
1 year	269	142	127	56	45	86	82	388
2 years	287	145	142	51	52	93	89	362
3 years	334	157	177	64	79	93	97	424
4 years	304	169	135	56	56	113	78	413
5 years	350	186	164	63	74	123	89	446
6 years	362	186	176	77	65	109	110	405
7 years	363	193	170	74	54	117	116	416
8 years	337	183	154	77	54	105	100	396
9 years	331	178	153	73	65	104	87	423
10 years	390	192	198	75	74	117	124	372
11 years	360	182	178	61	76	121	102	432
12 years	337	182	155	68	57	114	97	416
13 years	360	176	184	56	76	120	107	422
14 years	366	174	192	76	67	97	124	339
15 years	406	198	208	81	85	117	123	388
16 years	339	187	152	77	62	110	90	369
17 years	364	177	187	60	55	117	132	346
18 years	409	201	208	63	63	138	145	338
19 years	431	194	237	27	37	167	200	306
20 years	398	170	228	33	43	137	185	285
21 years and over	8 531	3 987	4 544	2 173	2 415	1 805	2 119	8 178
Under 5 years	1 516	773	743	290	290	482	448	1 997
5 to 9 years	1 743	926	817	364	312	558	502	2 086
10 to 14 years	1 813	906	907	336	350	569	554	1 981
15 to 19 years	1 949	957	992	308	302	649	690	1 747
20 to 24 years	1 461	674	787	194	223	478	563	978
25 to 29 years	889	458	431	239	223	218	206	780
30 to 34 years	630	304	326	150	172	152	150	791
35 to 39 years	718	332	386	193	202	137	183	935
40 to 44 years	750	336	414	196	213	139	201	881
45 to 49 years	810	394	416	233	245	161	171	842
50 to 54 years	768	366	402	229	243	136	158	755
55 to 59 years	754	370	384	224	223	146	161	662
60 to 64 years	679	304	375	195	213	109	162	487
65 to 69 years	572	263	309	152	172	111	136	565
70 to 74 years	372	150	222	83	136	67	86	383
75 to 79 years	278	113	165	72	113	41	52	216
80 to 84 years	150	58	92	29	50	29	42	127
85 years and over	98	35	63	17	30	18	33	61
Under 18 years	6 181	3 167	3 014	1 208	1 154	1 953	1 849	7 167
62 years and over	1 875	793	1 082	470	632	323	449	1 644
65 years and over	1 470	619	851	353	501	266	349	1 352
Median age	23.3	22.2	24.2	30.7	34.5	18.8	20.5	21.7
BARNWELL								
All ages	17 176	8 258	8 918	4 870	5 205	3 373	3 694	17 659
Under 1 year	322	173	149	81	60	92	89	447
1 year	306	155	151	81	72	74	79	480
2 years	308	148	160	72	69	76	91	413
3 years	292	154	138	68	60	86	78	438
4 years	339	165	174	72	81	92	93	519
5 years	367	192	175	82	91	110	83	479
6 years	390	187	203	90	106	95	97	488
7 years	379	185	194	107	109	78	85	464
8 years	373	187	186	109	94	77	92	442
9 years	393	207	186	110	100	95	86	440
10 years	397	201	196	115	110	86	86	465
11 years	398	213	185	119	94	94	90	422
12 years	382	201	181	111	111	90	70	468
13 years	429	219	210	111	110	108	99	440
14 years	434	196	238	112	140	84	96	409
15 years	432	227	205	127	116	99	88	416
16 years	417	213	204	121	105	91	98	373
17 years	389	204	185	108	90	96	95	378
18 years	356	177	179	80	88	96	90	305
19 years	260	117	143	51	67	66	75	272
20 years	265	114	151	50	77	64	74	207
21 years and over	9 548	4 423	5 125	2 893	3 255	1 524	1 860	8 894
Under 5 years	1 567	795	772	374	342	420	430	2 297
5 to 9 years	1 902	958	944	498	500	455	443	2 313
10 to 14 years	2 040	1 030	1 010	568	565	462	441	2 204
15 to 19 years	1 854	938	916	487	466	448	446	1 744
20 to 24 years	1 249	591	658	312	336	278	322	912
25 to 29 years	1 013	502	511	308	319	193	191	970
30 to 34 years	800	368	432	264	314	103	117	1 087
35 to 39 years	889	399	490	301	346	98	142	1 095
40 to 44 years	963	459	504	347	354	112	149	942
45 to 49 years	940	451	489	331	314	118	174	907
50 to 54 years	861	436	425	286	289	149	135	709
55 to 59 years	811	381	430	259	261	122	168	659
60 to 64 years	685	303	382	185	240	118	142	517
65 to 69 years	617	282	335	160	192	122	142	531
70 to 74 years	377	154	223	79	132	75	91	379
75 to 79 years	295	102	193	56	116	46	77	216
80 to 84 years	168	63	105	30	65	33	40	108
85 years and over	145	46	99	25	54	21	44	69
Under 18 years	6 747	3 427	3 320	1 796	1 718	1 623	1 595	7 981
62 years and over	1 993	826	1 167	460	694	366	471	1 613
65 years and over	1 602	647	955	350	559	297	394	1 303
Median age	24.9	23.5	26.6	28.2	31.2	18.9	21.4	21.5

500-474 O - 73 - 7

Table 35. **Age by Race and Sex, for Counties: 1970**—Continued

[For minimum base for derived figures (percent, median, etc.) and meaning of symbols, see text]

Counties	1970 population							1960 population	1970 population							1960 population
	All races			White		Negro			All races			White		Negro		
	Total	Male	Female	Male	Female	Male	Female		Total	Male	Female	Male	Female	Male	Female	
	BEAUFORT								**BERKELEY**							
All ages	**51 136**	**29 517**	**21 619**	**20 536**	**13 328**	**8 755**	**8 093**	**44 187**	**56 199**	**27 623**	**28 576**	**19 373**	**19 671**	**8 155**	**8 736**	**38 196**
Under 1 year	1 134	593	541	403	371	190	164	1 429	1 320	679	641	488	469	190	170	1 129
1 year	911	447	464	310	302	135	156	1 341	1 266	624	642	447	445	175	193	1 150
2 years	879	446	433	265	274	178	158	1 252	1 229	631	598	475	403	151	192	1 197
3 years	896	434	462	280	286	147	173	1 241	1 367	698	669	488	469	209	195	1 172
4 years	985	490	495	280	287	206	204	1 194	1 424	735	689	510	471	221	214	1 171
5 years	956	492	464	287	256	202	206	1 134	1 545	777	768	567	523	207	241	1 121
6 years	1 051	549	502	293	293	255	207	1 086	1 607	804	803	561	573	238	220	1 127
7 years	1 047	524	523	304	299	217	218	987	1 540	818	722	574	506	241	213	1 062
8 years	981	521	460	304	270	213	190	885	1 558	786	772	562	527	222	242	1 041
9 years	1 017	527	490	313	271	212	218	886	1 631	847	784	609	525	233	255	1 051
10 years	1 092	594	498	354	279	235	216	833	1 587	832	755	570	482	258	268	1 064
11 years	1 012	533	479	305	251	223	224	794	1 487	739	748	511	491	228	255	1 031
12 years	1 013	511	502	264	284	246	216	844	1 479	781	698	508	431	271	265	1 068
13 years	939	489	450	240	234	246	212	751	1 503	750	753	494	471	254	280	1 061
14 years	980	489	491	235	242	251	247	660	1 384	683	701	416	421	265	278	917
15 years	885	442	443	206	200	235	243	628	1 289	647	642	380	375	261	266	872
16 years	919	459	460	217	214	241	243	549	1 265	618	647	355	373	262	273	850
17 years	1 954	1 516	438	1 131	198	367	237	2 739	1 175	607	568	364	330	243	235	806
18 years	2 426	1 900	526	1 417	328	456	198	2 457	977	525	452	290	269	234	182	641
19 years	3 126	2 589	537	2 042	353	520	180	1 819	897	420	477	227	298	193	179	525
20 years	2 572	1 956	616	1 558	458	370	150	1 333	847	377	470	234	309	141	159	399
21 years and over	24 361	13 016	11 345	9 528	7 378	3 410	3 833	19 345	27 822	13 245	14 577	9 743	10 510	3 458	3 961	17 741
Under 5 years	4 805	2 410	2 395	1 538	1 520	856	855	6 457	6 606	3 367	3 239	2 408	2 257	946	964	5 819
5 to 9 years	5 052	2 613	2 439	1 501	1 389	1 099	1 039	4 978	7 881	4 032	3 849	2 873	2 654	1 141	1 171	5 402
10 to 14 years	5 036	2 616	2 420	1 398	1 290	1 201	1 115	3 882	7 440	3 785	3 655	2 499	2 296	1 276	1 346	5 141
15 to 19 years	9 310	6 906	2 404	5 013	1 293	1 819	1 101	8 192	5 603	2 817	2 786	1 616	1 645	1 193	1 135	3 694
20 to 24 years	8 519	6 084	2 435	4 941	1 825	1 072	573	4 918	4 462	2 065	2 397	1 462	1 796	598	591	2 145
25 to 29 years	3 304	1 736	1 568	1 368	1 170	359	382	3 109	4 194	1 955	2 239	1 599	1 854	352	363	2 332
30 to 34 years	2 684	1 396	1 288	1 069	908	321	343	2 505	3 688	1 650	2 038	1 345	1 668	299	345	2 361
35 to 39 years	2 202	1 068	1 134	825	775	230	326	2 266	3 322	1 648	1 674	1 337	1 247	306	400	2 385
40 to 44 years	1 848	872	976	612	606	257	359	1 801	2 938	1 389	1 549	1 033	1 064	347	472	2 022
45 to 49 years	1 815	842	973	524	574	316	394	1 450	2 597	1 309	1 288	948	892	358	391	1 729
50 to 54 years	1 599	760	839	426	459	334	379	1 129	2 139	1 120	1 019	757	649	361	368	1 433
55 to 59 years	1 467	695	772	419	463	275	308	923	1 724	835	889	531	561	300	328	1 151
60 to 64 years	1 209	552	657	333	386	218	270	740	1 303	602	701	389	424	210	276	777
65 to 69 years	966	434	532	257	283	177	249	795	1 028	488	540	275	279	211	258	732
70 to 74 years	603	261	342	159	182	102	160	477	602	275	327	159	171	115	156	553
75 to 79 years	381	153	228	92	110	61	118	312	316	129	187	74	106	54	81	310
80 to 84 years	185	69	116	35	47	34	69	155	214	94	120	46	69	48	51	131
85 years and over	151	50	101	26	48	24	53	98	142	63	79	22	39	40	40	79
Under 18 years	18 651	10 056	8 595	5 991	4 811	3 999	3 732	19 233	25 656	13 056	12 600	8 879	8 285	4 129	4 255	18 890
62 years and over	2 948	1 272	1 676	752	892	519	783	2 281	3 017	1 357	1 660	772	904	578	753	2 271
65 years and over	2 286	967	1 319	569	670	398	649	1 837	2 302	1 049	1 253	576	664	468	586	1 805
Median age	20.8	20.2	22.4	20.8	23.2	18.4	19.7	19.1	20.6	19.7	21.6	21.0	22.7	18.0	18.9	18.7
	CALHOUN								**CHARLESTON**							
All ages	**10 780**	**5 162**	**5 618**	**2 058**	**2 203**	**3 101**	**3 413**	**12 256**	**247 650**	**126 913**	**120 737**	**89 074**	**79 340**	**37 039**	**40 845**	**216 382**
Under 1 year	176	91	85	34	20	57	65	319	5 044	2 580	2 464	1 749	1 594	807	848	6 397
1 year	175	82	93	23	26	59	66	308	4 585	2 352	2 233	1 532	1 422	802	792	6 185
2 years	222	112	110	43	33	69	77	347	4 235	2 153	2 082	1 326	1 298	808	766	5 990
3 years	179	74	105	25	32	49	73	300	4 395	2 229	2 166	1 376	1 315	835	832	5 833
4 years	223	107	116	27	30	79	86	357	4 667	2 362	2 305	1 371	1 363	974	931	5 701
5 years	232	112	120	33	27	79	93	333	5 137	2 632	2 505	1 608	1 506	1 011	988	5 629
6 years	279	140	139	40	30	100	109	352	5 256	2 652	2 604	1 591	1 531	1 049	1 056	5 585
7 years	241	136	105	40	29	96	76	303	5 347	2 675	2 672	1 617	1 581	1 047	1 086	5 286
8 years	254	134	120	40	30	94	90	307	5 267	2 663	2 604	1 548	1 491	1 110	1 102	5 061
9 years	255	123	132	39	38	84	94	317	5 394	2 717	2 677	1 600	1 590	1 110	1 077	4 852
10 years	273	140	133	42	27	98	106	318	5 667	2 874	2 793	1 728	1 646	1 141	1 137	4 789
11 years	245	128	117	35	31	92	86	330	5 453	2 765	2 688	1 631	1 574	1 127	1 107	4 743
12 years	276	150	126	47	37	103	89	336	5 415	2 798	2 617	1 658	1 578	1 133	1 033	4 752
13 years	243	119	124	36	30	83	94	361	5 249	2 655	2 594	1 596	1 513	1 057	1 077	4 779
14 years	283	149	134	38	35	111	99	285	5 249	2 633	2 616	1 547	1 470	1 079	1 145	3 852
15 years	282	149	133	46	41	103	91	339	5 232	2 690	2 542	1 556	1 482	1 125	1 054	3 922
16 years	298	168	130	52	33	116	97	276	4 964	2 548	2 416	1 502	1 387	1 045	1 021	3 717
17 years	266	119	147	36	41	83	106	301	4 768	2 354	2 414	1 387	1 442	962	970	3 772
18 years	183	93	90	19	19	74	71	225	4 764	2 558	2 206	1 682	1 330	870	866	3 849
19 years	172	86	86	15	21	71	65	158	5 477	3 182	2 295	2 378	1 502	791	781	4 033
20 years	155	73	82	24	34	49	48	143	6 707	4 320	2 387	3 501	1 631	791	750	4 247
21 years and over	5 868	2 677	3 191	1 324	1 559	1 352	1 632	5 941	139 378	70 521	68 857	53 590	48 094	16 365	20 426	113 408
Under 5 years	975	466	509	152	141	313	367	1 631	22 926	11 676	11 250	7 354	6 992	4 226	4 169	30 106
5 to 9 years	1 261	645	616	192	154	453	462	1 612	26 401	13 339	13 062	7 964	7 699	5 327	5 309	26 413
10 to 14 years	1 320	686	634	198	160	487	474	1 630	27 033	13 725	13 308	8 160	7 781	5 537	5 499	22 915
15 to 19 years	1 201	615	586	168	155	447	430	1 299	25 205	13 332	11 873	8 505	7 143	4 793	4 692	19 293
20 to 24 years	718	353	365	123	139	230	226	615	31 364	19 455	11 909	16 224	8 719	3 044	3 126	18 128
25 to 29 years	602	294	308	138	150	156	158	537	18 419	9 891	8 528	7 783	6 221	1 969	2 221	14 630
30 to 34 years	467	231	236	123	120	108	116	548	14 321	7 412	6 909	5 709	4 851	1 587	1 994	14 779
35 to 39 years	457	207	250	107	112	100	138	622	13 574	6 788	6 786	5 179	4 726	1 537	2 015	15 219
40 to 44 years	526	244	282	125	137	119	145	679	13 326	6 414	6 912	4 803	4 696	1 586	2 186	12 817
45 to 49 years	540	255	285	128	139	127	146	686	13 342	6 451	6 891	4 733	4 831	1 700	2 046	11 034
50 to 54 years	583	268	315	126	148	142	167	524	11 380	5 537	5 843	3 960	3 939	1 565	1 895	8 730
55 to 59 years	552	251	301	135	162	116	139	516	9 336	4 383	4 953	2 970	3 282	1 407	1 665	6 999
60 to 64 years	495	221	274	123	148	97	126	384	7 385	3 334	4 051	2 257	2 733	1 072	1 311	4 929
65 to 69 years	412	177	235	91	116	86	119	364	5 453	2 249	3 204	1 476	2 046	768	1 155	4 315
70 to 74 years	311	132	179	67	85	65	94	271	3 618	1 408	2 210	963	1 508	445	699	2 985
75 to 79 years	189	68	121	37	64	31	57	210	2 306	803	1 503	564	1 077	236	422	1 706
80 to 84 years	96	23	73	11	45	12	28	87	1 297	409	888	270	647	138	235	850
85 years and over	75	26	49	14	28	12	21	41	964	307	657	200	449	102	206	534
Under 18 years	4 402	2 233	2 169	676	570	1 555	1 597	5 789	91 324	46 332	44 992	27 923	26 783	18 222	18 022	90 845
62 years and over	1 375	549	826	286	430	262	396	1 203	17 766	7 015	10 751	4 711	7 260	2 289	3 471	13 347
65 years and over	1 083	426	657	220	338	206	319	973	13 638	5 176	8 462	3 473	5 727	1 689	2 717	10 390
Median age	24.4	22.4	26.6	32.4	38.7	18.3	19.7	19.8	23.5	22.9	24.6	23.9	26.1	18.6	21.2	22.6

Table 35. Age by Race and Sex, for Counties: 1970—Continued

[For minimum base for derived figures (percent, median, etc.) and meaning of symbols, see text]

Counties	1970 population: All races, Total	All races, Male	All races, Female	White, Male	White, Female	Negro, Male	Negro, Female	1960 population
CHEROKEE								
All ages	36 791	17 510	19 281	14 220	15 444	3 278	3 820	35 205
Under 1 year	743	386	357	304	258	82	99	806
1 year	662	323	339	251	249	72	90	735
2 years	698	337	361	252	274	85	87	791
3 years	686	341	345	259	266	82	79	806
4 years	699	328	371	245	281	83	90	764
5 years	713	368	345	276	262	92	83	846
6 years	744	374	370	287	270	87	100	809
7 years	737	389	348	294	262	95	85	846
8 years	742	395	347	298	265	96	82	788
9 years	711	361	350	277	270	83	80	799
10 years	751	357	394	264	274	93	120	797
11 years	706	380	326	287	243	93	83	795
12 years	734	364	370	283	276	81	94	854
13 years	789	406	383	295	277	111	105	790
14 years	693	345	348	265	254	80	92	726
15 years	766	379	387	306	279	73	108	754
16 years	763	390	373	290	261	99	112	668
17 years	768	412	356	317	267	95	89	723
18 years	735	331	404	251	312	80	92	628
19 years	661	272	389	203	307	68	81	548
20 years	634	253	381	205	307	48	74	535
21 years and over	21 656	10 019	11 637	8 511	9 730	1 500	1 895	19 397
Under 5 years	3 488	1 715	1 773	1 311	1 328	404	445	3 902
5 to 9 years	3 647	1 887	1 760	1 432	1 329	453	430	4 088
10 to 14 years	3 673	1 852	1 821	1 394	1 324	458	494	3 962
15 to 19 years	3 693	1 784	1 909	1 367	1 426	415	482	3 321
20 to 24 years	2 949	1 310	1 639	1 055	1 333	254	302	2 211
25 to 29 years	2 540	1 290	1 250	1 090	1 050	198	198	2 110
30 to 34 years	2 040	984	1 056	850	874	134	181	2 157
35 to 39 years	1 998	944	1 054	823	877	121	177	2 354
40 to 44 years	2 160	1 023	1 137	888	941	132	192	2 072
45 to 49 years	2 164	1 054	1 110	922	945	131	165	2 023
50 to 54 years	1 902	897	1 005	766	853	131	152	1 743
55 to 59 years	1 802	812	990	677	835	135	155	1 517
60 to 64 years	1 503	655	848	564	719	91	129	1 153
65 to 69 years	1 256	528	728	437	597	91	130	972
70 to 74 years	834	349	485	294	409	55	76	754
75 to 79 years	556	231	325	186	280	45	45	497
80 to 84 years	338	104	234	91	193	13	41	239
85 years and over	248	91	157	73	131	17	26	130
Under 18 years	13 105	6 635	6 470	5 050	4 788	1 582	1 678	14 097
62 years and over	4 059	1 656	2 403	1 378	2 009	277	393	3 283
65 years and over	3 232	1 303	1 929	1 081	1 610	221	318	2 592
Median age	26.9	25.8	28.0	27.5	29.7	18.9	21.0	25.3
CHESTER								
All ages	29 811	14 187	15 624	8 653	9 437	5 526	6 166	30 888
Under 1 year	573	286	287	127	133	159	154	726
1 year	531	277	254	139	111	138	143	664
2 years	521	265	256	134	134	131	122	691
3 years	569	267	302	122	147	145	154	761
4 years	543	259	284	122	149	136	135	777
5 years	631	302	329	146	151	156	178	715
6 years	571	304	267	139	127	165	139	773
7 years	622	313	309	156	161	157	148	743
8 years	607	333	274	172	160	161	114	757
9 years	581	295	286	147	130	148	154	702
10 years	668	365	303	186	152	179	151	728
11 years	591	266	325	135	160	130	165	695
12 years	657	324	333	152	178	171	155	768
13 years	599	282	317	144	151	138	166	736
14 years	726	362	364	180	189	182	175	609
15 years	681	338	343	189	162	149	181	622
16 years	680	352	328	199	176	153	152	614
17 years	628	307	321	166	153	141	168	646
18 years	573	272	301	146	150	126	151	487
19 years	505	241	264	126	127	115	137	432
20 years	448	203	245	114	125	88	120	406
21 years and over	17 306	7 974	9 332	5 512	6 311	2 458	3 004	16 836
Under 5 years	2 737	1 354	1 383	644	674	709	708	3 619
5 to 9 years	3 012	1 547	1 465	760	729	787	733	3 690
10 to 14 years	3 241	1 599	1 642	797	830	800	812	3 536
15 to 19 years	3 067	1 510	1 557	826	768	684	789	2 801
20 to 24 years	2 168	1 043	1 125	584	641	458	481	1 774
25 to 29 years	1 799	888	911	586	599	302	308	1 711
30 to 34 years	1 525	710	815	503	544	207	271	1 746
35 to 39 years	1 552	709	843	512	576	196	266	1 993
40 to 44 years	1 604	799	805	577	553	222	249	1 887
45 to 49 years	1 759	847	912	608	647	238	264	1 800
50 to 54 years	1 668	801	867	581	607	219	260	1 612
55 to 59 years	1 594	700	894	496	631	204	260	1 236
60 to 64 years	1 325	585	740	434	527	151	213	990
65 to 69 years	1 052	446	606	301	395	144	211	903
70 to 74 years	743	323	420	231	284	92	136	754
75 to 79 years	472	180	292	123	208	57	84	459
80 to 84 years	300	89	211	60	138	29	72	233
85 years and over	193	57	136	30	86	27	49	144
Under 18 years	10 979	5 497	5 482	2 755	2 724	2 739	2 754	12 727
62 years and over	3 517	1 420	2 097	978	1 415	441	680	3 087
65 years and over	2 760	1 095	1 665	745	1 111	349	552	2 493
Median age	26.9	25.2	28.5	31.3	34.4	18.4	20.4	25.1
CHESTERFIELD								
All ages	33 667	16 232	17 435	11 016	11 569	5 211	5 854	33 717
Under 1 year	679	327	352	194	223	133	129	801
1 year	636	320	316	195	196	125	120	799
2 years	618	293	325	168	175	125	150	755
3 years	643	337	306	204	183	132	123	841
4 years	687	351	336	193	194	158	142	756
5 years	777	393	384	229	239	163	145	809
6 years	806	404	402	259	251	145	150	862
7 years	727	370	357	225	224	145	133	833
8 years	739	356	383	217	236	138	147	823
9 years	700	365	335	234	189	131	146	816
10 years	743	399	344	246	188	153	156	864
11 years	747	374	373	226	212	148	161	916
12 years	731	380	351	236	205	144	146	930
13 years	753	390	363	244	196	146	167	941
14 years	767	376	391	235	242	141	149	802
15 years	739	369	370	230	200	139	170	792
16 years	794	392	402	255	252	137	150	821
17 years	752	374	378	223	224	151	154	732
18 years	650	326	324	192	186	134	137	623
19 years	540	258	282	156	141	102	140	452
20 years	532	237	295	153	184	84	111	431
21 years and over	18 907	8 841	10 066	6 502	7 229	2 337	2 828	17 318
Under 5 years	3 263	1 628	1 635	954	971	673	664	3 952
5 to 9 years	3 749	1 888	1 861	1 164	1 139	722	721	4 143
10 to 14 years	3 741	1 919	1 822	1 187	1 043	732	779	4 453
15 to 19 years	3 475	1 719	1 756	1 056	1 003	663	751	3 420
20 to 24 years	2 581	1 187	1 394	776	922	410	470	1 928
25 to 29 years	2 291	1 136	1 155	871	866	265	289	1 776
30 to 34 years	1 793	907	886	703	666	204	219	1 885
35 to 39 years	1 705	824	881	621	663	203	218	2 032
40 to 44 years	1 812	849	963	650	679	198	283	2 019
45 to 49 years	1 848	879	969	648	667	231	301	1 890
50 to 54 years	1 754	829	925	594	624	235	301	1 505
55 to 59 years	1 589	729	860	516	656	213	204	1 295
60 to 64 years	1 301	620	681	459	518	161	161	1 049
65 to 69 years	1 048	450	598	348	422	102	176	946
70 to 74 years	770	304	466	218	326	86	140	706
75 to 79 years	488	191	297	129	208	62	89	414
80 to 84 years	279	111	168	84	119	27	48	208
85 years and over	180	62	118	38	77	24	40	96
Under 18 years	13 038	6 570	6 468	4 013	3 829	2 554	2 638	14 893
62 years and over	3 448	1 433	2 015	1 057	1 430	376	582	2 999
65 years and over	2 765	1 118	1 647	817	1 152	301	493	2 370
Median age	25.1	24.1	26.1	27.1	29.1	18.6	20.1	22.3
CLARENDON								
All ages	25 604	12 172	13 432	4 675	5 036	7 486	8 384	29 490
Under 1 year	561	268	293	84	113	184	180	831
1 year	523	260	263	79	71	181	191	827
2 years	460	246	214	72	67	173	147	891
3 years	521	264	257	73	78	191	177	821
4 years	553	297	256	88	75	209	180	823
5 years	573	294	279	90	70	203	209	887
6 years	626	294	332	80	98	214	234	831
7 years	612	297	315	89	95	208	220	879
8 years	640	321	319	95	73	225	246	859
9 years	613	320	293	77	95	243	198	832
10 years	722	360	362	91	98	269	264	887
11 years	675	338	337	109	94	228	243	943
12 years	694	333	361	87	100	246	261	935
13 years	733	338	395	94	115	244	280	864
14 years	717	347	370	92	99	255	271	821
15 years	719	353	366	110	108	243	258	780
16 years	701	348	353	112	89	236	264	749
17 years	722	342	380	94	117	248	263	712
18 years	623	307	316	93	96	213	220	566
19 years	452	223	229	71	73	152	155	452
20 years	402	185	217	75	61	110	156	342
21 years and over	12 762	5 837	6 925	2 820	3 151	3 011	3 767	12 958
Under 5 years	2 618	1 335	1 283	396	404	938	875	4 193
5 to 9 years	3 064	1 526	1 538	431	431	1 093	1 107	4 288
10 to 14 years	3 541	1 716	1 825	473	506	1 242	1 319	4 450
15 to 19 years	3 217	1 573	1 644	480	483	1 092	1 160	3 259
20 to 24 years	1 715	798	917	337	347	461	570	1 547
25 to 29 years	1 295	637	658	305	333	328	324	1 289
30 to 34 years	1 106	532	574	271	255	261	318	1 410
35 to 39 years	1 108	502	606	263	262	239	343	1 531
40 to 44 years	1 268	566	702	265	260	301	441	1 385
45 to 49 years	1 267	610	657	285	319	325	338	1 425
50 to 54 years	1 200	567	633	300	318	267	314	1 143
55 to 59 years	1 194	540	654	252	306	288	348	959
60 to 64 years	990	438	552	230	239	208	312	772
65 to 69 years	835	342	493	152	225	190	267	826
70 to 74 years	529	233	296	116	145	117	151	458
75 to 79 years	381	157	224	77	111	80	113	307
80 to 84 years	166	59	107	23	59	36	48	138
85 years and over	110	41	69	19	33	20	36	110
Under 18 years	11 365	5 620	5 745	1 616	1 655	4 000	4 086	15 172
62 years and over	2 578	1 084	1 494	511	701	571	791	2 302
65 years and over	2 021	832	1 189	387	573	443	615	1 839
Median age	21.1	19.8	22.3	28.6	30.3	17.2	18.8	17.8

Table 35. **Age by Race and Sex, for Counties: 1970**—Continued

[For minimum base for derived figures (percent, median, etc.) and meaning of symbols, see text]

Counties	1970 population							1960 population	1970 population							1960 population
	All races			White		Negro			All races			White		Negro		
	Total	Male	Female	Male	Female	Male	Female		Total	Male	Female	Male	Female	Male	Female	
	COLLETON								**DARLINGTON**							
All ages	**27 622**	**13 331**	**14 291**	**7 065**	**7 532**	**6 217**	**6 713**	**27 816**	**53 442**	**25 375**	**28 067**	**15 850**	**17 281**	**9 509**	**10 766**	**52 928**
Under 1 year	495	250	245	120	118	129	126	686	991	536	455	327	262	209	193	1 351
1 year	529	256	273	123	129	130	143	658	934	463	471	274	267	189	203	1 326
2 years	487	236	251	108	114	128	136	697	986	514	472	306	263	208	208	1 317
3 years	514	250	264	125	116	123	145	614	994	488	506	280	289	208	217	1 418
4 years	579	285	294	134	127	150	164	675	1 045	514	531	271	294	243	236	1 373
5 years	620	314	306	144	118	170	187	691	1 156	590	566	352	309	238	256	1 498
6 years	612	314	298	134	129	177	167	755	1 186	591	595	324	312	266	282	1 410
7 years	606	299	307	150	138	149	168	697	1 182	602	580	326	321	276	259	1 417
8 years	623	313	310	114	140	199	170	729	1 238	612	626	315	355	297	271	1 403
9 years	656	344	312	154	135	186	177	670	1 186	609	577	348	309	260	268	1 335
10 years	665	313	352	133	150	178	201	737	1 243	618	625	315	309	303	315	1 401
11 years	622	307	315	135	141	171	171	723	1 126	557	569	299	307	257	262	1 360
12 years	635	348	287	153	128	193	158	691	1 252	621	631	340	317	279	314	1 391
13 years	615	292	323	118	131	171	192	725	1 226	610	616	327	324	283	292	1 351
14 years	646	332	314	135	120	196	194	668	1 287	632	655	314	336	318	319	1 206
15 years	655	323	332	131	155	192	176	647	1 356	689	667	363	311	325	356	1 133
16 years	703	360	343	140	128	219	214	674	1 271	656	615	334	301	322	313	1 127
17 years	657	319	338	124	151	195	187	592	1 224	613	611	337	328	276	283	1 043
18 years	554	293	261	128	109	164	149	425	1 114	513	601	255	346	258	254	898
19 years	429	224	205	94	103	128	101	367	942	425	517	210	332	215	184	784
20 years	406	190	216	89	100	100	116	312	941	401	540	212	311	189	228	780
21 years and over	15 314	7 169	8 145	4 379	4 852	2 769	3 271	14 383	29 562	13 521	16 041	9 421	10 778	4 090	5 253	26 606
Under 5 years	2 604	1 277	1 327	610	604	660	714	3 330	4 950	2 515	2 435	1 458	1 375	1 057	1 057	6 785
5 to 9 years	3 117	1 584	1 533	696	660	881	869	3 542	5 948	3 004	2 944	1 665	1 606	1 337	1 336	7 063
10 to 14 years	3 183	1 592	1 591	674	670	909	916	3 544	6 134	3 038	3 096	1 595	1 593	1 440	1 502	6 709
15 to 19 years	2 998	1 519	1 479	617	646	898	827	2 705	5 907	2 896	3 011	1 499	1 618	1 396	1 390	4 985
20 to 24 years	1 893	905	988	457	511	445	471	1 427	4 162	1 887	2 275	1 137	1 472	748	800	3 246
25 to 29 years	1 534	764	770	508	491	253	276	1 417	3 455	1 691	1 764	1 249	1 221	438	543	2 978
30 to 34 years	1 307	605	702	383	411	220	291	1 501	2 971	1 441	1 530	1 065	1 088	375	442	3 223
35 to 39 years	1 365	648	717	411	420	236	296	1 667	2 908	1 356	1 552	1 004	1 020	350	531	3 301
40 to 44 years	1 466	680	786	405	446	272	339	1 521	2 946	1 378	1 568	953	1 008	425	558	3 114
45 to 49 years	1 502	742	760	456	451	283	304	1 630	2 970	1 387	1 583	962	1 017	424	564	2 841
50 to 54 years	1 447	715	732	423	447	290	284	1 330	2 651	1 283	1 368	884	941	399	426	2 345
55 to 59 years	1 443	665	778	423	455	240	322	1 208	2 420	1 100	1 320	755	878	345	442	1 796
60 to 64 years	1 181	563	618	356	380	206	238	921	2 054	908	1 146	634	790	274	355	1 420
65 to 69 years	1 011	453	558	255	340	196	218	855	1 494	612	882	400	552	212	330	1 290
70 to 74 years	687	295	392	183	235	112	154	566	1 038	402	636	271	434	131	202	881
75 to 79 years	467	177	290	119	186	58	104	391	720	270	450	178	303	92	146	545
80 to 84 years	243	92	151	57	99	35	52	156	423	114	309	71	217	43	92	282
85 years and over	174	55	119	32	80	23	38	105	291	93	198	70	148	23	50	124
Under 18 years	10 919	5 455	5 464	2 375	2 368	3 056	3 076	12 329	20 883	10 515	10 368	5 752	5 514	4 757	4 847	23 860
62 years and over	3 278	1 405	1 873	852	1 158	550	711	2 625	5 053	1 974	3 079	1 326	2 063	648	1 014	3 974
65 years and over	2 582	1 072	1 510	646	940	424	566	2 073	3 966	1 491	2 475	990	1 654	501	820	3 122
Median age	25.1	23.8	26.5	29.7	32.2	18.7	20.3	22.8	24.5	23.3	25.8	27.3	29.0	18.3	20.6	21.4
	DILLON								**DORCHESTER**							
All ages	**28 838**	**13 797**	**15 041**	**8 022**	**8 603**	**5 645**	**6 315**	**30 584**	**32 276**	**15 779**	**16 497**	**10 279**	**10 499**	**5 412**	**5 907**	**24 383**
Under 1 year	540	277	263	122	128	149	134	876	637	358	279	242	166	114	112	620
1 year	564	297	267	164	137	131	128	868	607	310	297	202	185	106	111	586
2 years	582	288	294	133	135	150	155	884	606	295	311	162	202	129	108	621
3 years	577	282	295	133	159	147	132	878	653	309	344	200	223	109	119	578
4 years	654	322	332	167	164	151	164	885	701	342	359	201	213	137	146	596
5 years	704	361	343	175	165	181	176	890	742	388	354	251	230	136	121	639
6 years	705	341	364	173	185	168	176	862	821	400	421	244	259	153	159	633
7 years	710	372	338	180	158	187	175	853	765	388	377	251	223	137	151	680
8 years	665	355	310	195	164	157	142	866	798	416	382	261	217	152	162	616
9 years	694	326	368	156	187	166	180	880	798	413	385	265	228	146	152	644
10 years	771	403	368	200	170	199	195	845	880	456	424	275	265	178	157	608
11 years	678	345	333	162	153	178	176	880	791	389	402	251	256	133	142	583
12 years	753	359	394	173	185	183	203	843	793	403	390	246	242	154	145	654
13 years	795	419	376	210	178	203	192	801	798	433	365	267	230	163	134	614
14 years	797	384	413	184	199	196	207	782	757	395	362	232	211	162	149	525
15 years	787	415	372	189	189	219	178	729	758	367	391	214	208	152	182	530
16 years	778	413	365	229	171	179	192	648	748	372	376	216	215	154	160	574
17 years	700	343	357	177	182	163	172	685	739	368	371	216	199	151	169	535
18 years	608	295	313	128	150	165	161	551	552	280	272	163	160	115	108	422
19 years	506	237	269	128	140	109	124	429	503	232	271	125	134	107	137	346
20 years	434	197	237	102	144	94	92	395	402	169	233	90	139	76	94	288
21 years and over	14 836	6 766	8 070	4 542	5 160	2 170	2 861	14 254	17 427	8 296	9 131	5 705	6 094	2 548	2 989	12 491
Under 5 years	2 917	1 466	1 451	719	723	728	713	4 391	3 204	1 614	1 590	1 007	989	595	596	3 001
5 to 9 years	3 478	1 755	1 723	879	859	859	849	4 351	3 924	2 005	1 919	1 272	1 157	724	745	3 212
10 to 14 years	3 794	1 910	1 884	929	885	959	973	4 151	4 019	2 076	1 943	1 271	1 204	790	727	2 984
15 to 19 years	3 379	1 703	1 676	851	832	835	827	3 042	3 300	1 619	1 681	934	916	679	756	2 407
20 to 24 years	2 104	1 003	1 101	609	690	384	405	1 733	2 308	1 031	1 277	627	839	387	430	1 416
25 to 29 years	1 600	768	832	539	553	223	277	1 534	2 269	1 100	1 169	817	841	281	320	1 379
30 to 34 years	1 342	638	704	466	471	165	230	1 607	1 970	963	1 007	702	720	252	279	1 358
35 to 39 years	1 315	589	726	399	475	189	245	1 770	1 845	929	916	678	649	244	259	1 669
40 to 44 years	1 467	677	790	441	491	227	291	1 634	1 825	875	950	644	644	227	302	1 462
45 to 49 years	1 528	685	843	454	517	228	318	1 569	1 856	903	953	624	619	279	332	1 330
50 to 54 years	1 412	683	729	452	436	228	288	1 274	1 484	735	749	515	470	220	277	1 046
55 to 59 years	1 267	592	675	415	448	174	225	1 015	1 264	638	626	421	399	217	226	860
60 to 64 years	1 089	463	626	305	411	158	212	759	1 030	478	552	285	334	190	215	648
65 to 69 years	837	343	494	227	304	114	186	672	779	361	418	208	247	150	170	661
70 to 74 years	568	245	323	160	200	81	122	522	547	234	313	138	190	96	122	425
75 to 79 years	381	144	237	95	161	47	74	325	309	122	187	78	127	44	59	276
80 to 84 years	230	93	137	59	94	31	43	156	178	56	122	33	81	23	41	154
85 years and over	130	40	90	23	53	15	37	79	165	40	125	25	73	14	51	95
Under 18 years	12 454	6 302	6 152	3 122	3 009	3 107	3 077	14 955	13 392	6 802	6 590	4 196	3 972	2 566	2 579	10 836
62 years and over	2 763	1 111	1 652	732	1 060	366	584	2 209	2 546	1 061	1 485	632	910	425	570	1 999
65 years and over	2 146	865	1 281	564	812	288	462	1 754	1 978	813	1 165	482	718	327	443	1 611
Median age	22.0	20.3	23.6	25.2	27.8	16.7	18.8	18.9	23.7	22.8	24.4	25.2	25.9	19.4	21.5	22.1

Table 35. Age by Race and Sex, for Counties: 1970—Continued

[For minimum base for derived figures (percent, median, etc.) and meaning of symbols, see text]

Counties	1970 population							1960 population	1970 population							1960 population
	All races			White		Negro			All races			White		Negro		
	Total	Male	Female	Male	Female	Male	Female		Total	Male	Female	Male	Female	Male	Female	
	EDGEFIELD								**FAIRFIELD**							
All ages	**15 692**	**7 618**	**8 074**	**3 687**	**3 899**	**3 929**	**4 175**	**15 735**	**19 999**	**9 756**	**10 243**	**3 878**	**4 237**	**5 877**	**6 005**	**20 713**
Under 1 year	332	163	169	69	66	94	103	442	417	182	235	60	71	122	164	551
1 year	267	130	137	49	44	81	93	404	368	200	168	56	53	144	115	538
2 years	276	145	131	48	52	97	79	402	386	205	181	55	54	150	127	572
3 years	318	154	164	50	59	104	105	403	387	201	186	68	68	133	118	541
4 years	337	172	165	67	57	105	108	410	405	205	200	55	53	150	147	543
5 years	330	160	170	53	66	107	104	423	482	255	227	90	65	165	162	541
6 years	346	176	170	62	60	114	110	441	448	224	224	53	69	171	155	546
7 years	323	169	154	70	56	99	98	458	423	212	211	67	59	145	152	544
8 years	357	177	180	63	62	114	118	381	473	242	231	72	59	170	172	538
9 years	385	206	179	77	77	129	102	426	425	199	226	61	61	138	164	541
10 years	403	193	210	91	70	102	140	434	469	236	233	67	77	169	156	536
11 years	377	178	199	63	78	115	121	403	492	236	256	72	81	164	175	491
12 years	367	209	158	78	61	131	97	418	523	266	257	91	87	175	170	542
13 years	369	196	173	71	67	125	106	372	517	270	247	96	78	174	169	533
14 years	385	216	169	90	62	126	107	347	490	254	236	71	81	183	155	444
15 years	408	198	210	77	73	121	137	328	501	259	242	90	90	169	152	430
16 years	381	175	206	80	71	95	135	334	485	249	236	65	81	184	155	417
17 years	367	187	180	86	66	101	114	351	481	250	231	80	75	170	156	473
18 years	316	157	159	59	68	98	91	258	417	199	218	55	74	144	144	343
19 years	298	137	161	37	64	100	97	229	336	164	172	56	52	108	120	283
20 years	247	120	127	53	55	67	72	204	340	160	180	44	58	116	122	255
21 years and over	8 503	4 000	4 503	2 294	2 565	1 704	1 938	7 867	10 734	5 088	5 646	2 454	2 791	2 633	2 855	10 511
Under 5 years	1 530	764	766	283	278	481	488	2 061	1 963	993	970	294	299	699	671	2 745
5 to 9 years	1 741	888	853	325	321	563	532	2 129	2 251	1 132	1 119	343	313	789	805	2 710
10 to 14 years	1 901	992	909	393	338	599	571	1 974	2 491	1 262	1 229	397	404	865	825	2 546
15 to 19 years	1 770	854	916	339	342	515	574	1 500	2 220	1 121	1 099	346	372	775	727	1 946
20 to 24 years	1 171	570	601	255	233	315	368	922	1 456	732	724	260	277	472	447	1 144
25 to 29 years	889	440	449	203	223	237	226	829	1 110	570	540	260	231	310	309	1 099
30 to 34 years	765	375	390	194	206	180	184	837	901	442	459	200	204	242	255	1 137
35 to 39 years	824	403	421	241	230	162	191	912	930	427	503	179	221	248	282	1 180
40 to 44 years	797	386	411	233	244	152	167	867	1 042	489	553	208	258	281	295	1 152
45 to 49 years	876	422	454	261	287	161	167	773	1 054	534	520	276	263	258	257	1 124
50 to 54 years	796	386	410	252	229	134	181	658	995	465	530	245	296	219	234	898
55 to 59 years	689	328	361	210	229	118	132	539	937	451	486	253	272	198	214	799
60 to 64 years	597	264	333	164	220	100	113	474	790	362	428	209	255	153	173	616
65 to 69 years	464	204	260	129	170	75	90	517	690	326	364	175	183	151	181	614
70 to 74 years	350	145	205	94	123	51	82	368	458	177	281	94	157	83	124	446
75 to 79 years	270	105	165	60	115	45	50	200	374	149	225	74	122	75	103	313
80 to 84 years	162	56	106	29	71	27	35	111	198	70	128	37	69	33	59	142
85 years and over	100	36	64	22	40	14	24	64	139	54	85	28	41	26	44	102
Under 18 years	6 328	3 204	3 124	1 244	1 147	1 960	1 977	7 177	8 172	4 145	4 027	1 269	1 262	2 876	2 764	9 321
62 years and over	1 688	696	992	427	647	269	345	1 544	2 316	996	1 320	535	708	461	612	1 986
65 years and over	1 346	546	800	334	519	212	281	1 260	1 859	776	1 083	408	572	368	511	1 617
Median age	23.9	22.7	24.9	31.2	35.2	18.1	19.3	21.1	23.7	22.5	24.9	31.0	35.4	18.8	19.8	21.8
	FLORENCE								**GEORGETOWN**							
All ages	**89 636**	**42 962**	**46 674**	**27 659**	**29 213**	**15 252**	**17 407**	**84 438**	**33 500**	**16 224**	**17 276**	**8 520**	**8 738**	**7 685**	**8 519**	**34 798**
Under 1 year	1 659	796	863	466	474	329	388	2 072	666	343	323	165	155	178	168	948
1 year	1 660	847	813	504	473	342	340	2 110	626	316	310	147	144	169	166	960
2 years	1 630	811	819	457	453	352	364	2 101	654	341	313	138	135	203	177	975
3 years	1 669	846	823	496	469	349	354	2 158	674	338	336	166	139	172	197	1 014
4 years	1 783	913	870	519	526	393	342	2 097	660	326	334	126	124	200	209	1 007
5 years	1 857	909	948	550	523	359	423	2 304	743	377	366	172	168	205	196	1 086
6 years	2 069	1 045	1 024	618	573	427	450	2 313	769	377	392	198	184	178	208	1 041
7 years	1 923	964	959	573	573	390	385	2 136	770	395	375	168	154	225	221	1 062
8 years	1 863	974	889	587	511	385	377	2 183	754	371	383	149	162	222	221	965
9 years	1 898	953	945	571	530	380	415	2 179	804	416	388	181	153	235	233	943
10 years	2 089	1 045	1 044	593	592	450	452	2 225	915	462	453	207	184	254	267	999
11 years	2 047	1 046	1 001	631	535	415	465	2 111	825	427	398	172	153	255	245	964
12 years	2 127	1 098	1 029	596	524	502	505	2 222	959	495	464	231	200	263	264	1 056
13 years	2 161	1 126	1 035	629	592	496	443	2 121	892	450	442	194	169	256	273	929
14 years	2 111	1 101	1 010	574	547	525	461	1 914	992	501	491	214	206	287	284	884
15 years	2 225	1 154	1 071	636	574	518	496	1 992	905	462	443	211	188	251	255	853
16 years	2 147	1 050	1 097	622	597	428	498	1 817	880	459	421	189	158	269	262	746
17 years	1 986	1 008	978	584	566	420	409	1 748	890	433	457	186	170	246	287	806
18 years	1 754	915	839	534	454	381	385	1 373	725	368	357	155	164	213	193	637
19 years	1 525	731	794	408	432	323	362	1 219	577	316	261	139	127	177	134	448
20 years	1 475	678	797	391	486	287	311	1 045	497	234	263	109	138	125	125	447
21 years and over	49 978	22 952	27 026	16 120	18 209	6 801	8 782	42 998	17 323	8 017	9 306	4 903	5 363	3 102	3 934	16 028
Under 5 years	8 401	4 213	4 188	2 442	2 395	1 765	1 788	10 538	3 280	1 664	1 616	742	697	922	917	4 904
5 to 9 years	9 610	4 845	4 765	2 899	2 710	1 941	2 050	11 115	3 840	1 936	1 904	868	821	1 065	1 079	5 097
10 to 14 years	10 535	5 416	5 119	3 023	2 790	2 388	2 326	10 593	4 583	2 335	2 248	1 018	912	1 315	1 333	4 832
15 to 19 years	9 637	4 858	4 779	2 784	2 623	2 070	2 150	8 149	3 977	2 038	1 939	880	807	1 156	1 131	3 490
20 to 24 years	6 864	3 076	3 788	1 978	2 448	1 093	1 336	4 910	2 312	1 091	1 221	611	685	479	535	1 851
25 to 29 years	6 020	2 892	3 128	2 103	2 183	788	938	4 872	1 762	862	900	570	574	291	325	1 771
30 to 34 years	5 297	2 521	2 776	1 812	1 922	704	850	5 128	1 666	750	916	517	569	232	343	1 924
35 to 39 years	5 097	2 376	2 721	1 752	1 829	621	888	5 562	1 654	803	851	495	491	307	359	2 148
40 to 44 years	5 077	2 456	2 621	1 775	1 737	679	884	5 092	1 766	823	943	492	505	329	438	1 989
45 to 49 years	5 118	2 418	2 700	1 731	1 852	680	844	4 639	1 889	871	1 018	537	601	333	416	1 770
50 to 54 years	4 684	2 241	2 443	1 547	1 611	693	831	3 618	1 732	858	874	528	491	330	383	1 325
55 to 59 years	3 912	1 857	2 055	1 255	1 368	601	683	2 972	1 511	722	789	417	431	304	358	993
60 to 64 years	3 166	1 381	1 785	968	1 196	410	589	2 308	1 212	562	650	319	364	242	286	799
65 to 69 years	2 506	1 053	1 453	687	914	365	538	2 026	888	348	540	207	270	141	270	764
70 to 74 years	1 677	652	1 025	433	701	218	323	1 437	664	306	358	185	228	121	130	578
75 to 79 years	1 048	392	656	254	470	138	183	836	388	129	259	79	148	48	110	355
80 to 84 years	585	198	387	133	282	65	104	407	217	76	141	37	83	38	58	128
85 years and over	402	117	285	83	182	33	102	236	159	50	109	18	61	32	48	80
Under 18 years	34 904	17 686	17 218	10 206	9 632	7 460	7 567	37 803	14 378	7 289	7 089	3 214	2 946	4 068	4 133	17 238
62 years and over	7 997	3 191	4 806	2 132	3 204	1 054	1 595	6 326	2 973	1 200	1 773	706	990	490	782	2 384
65 years and over	6 218	2 412	3 806	1 590	2 549	819	1 250	4 942	2 316	909	1 407	526	790	380	616	1 905
Median age	24.8	23.5	26.1	26.7	28.8	18.7	21.5	21.9	22.3	20.6	23.8	26.2	28.9	17.3	19.1	18.7

Table 35. **Age by Race and Sex, for Counties: 1970**—Continued

[For minimum base for derived figures (percent, median, etc.) and meaning of symbols, see text]

Counties	1970 population							1960 population	1970 population							1960 population
	All races			White		Negro			All races			White		Negro		
	Total	Male	Female	Male	Female	Male	Female		Total	Male	Female	Male	Female	Male	Female	
	GREENVILLE								**GREENWOOD**							
All ages	**240 546**	**115 144**	**125 402**	**96 139**	**104 134**	**18 787**	**21 042**	**209 776**	**49 686**	**23 593**	**26 093**	**17 082**	**18 650**	**6 490**	**7 398**	**44 346**
Under 1 year	4 130	2 094	2 036	1 646	1 579	441	453	5 073	873	437	436	265	272	171	160	933
1 year	4 070	2 066	2 004	1 603	1 574	459	429	5 086	915	459	456	299	269	159	185	928
2 years	4 011	2 027	1 984	1 573	1 529	451	449	5 018	835	428	407	292	242	136	165	992
3 years	4 145	2 108	2 037	1 637	1 584	469	448	4 952	858	434	424	306	276	128	147	943
4 years	4 344	2 242	2 102	1 748	1 661	489	437	4 925	892	438	454	293	297	145	155	926
5 years	4 563	2 282	2 281	1 838	1 820	439	460	4 970	969	487	482	309	303	178	178	966
6 years	4 835	2 483	2 352	1 973	1 846	508	505	4 623	975	517	458	354	305	163	153	949
7 years	4 765	2 404	2 361	1 929	1 863	473	495	4 656	1 022	520	502	356	328	164	173	976
8 years	4 844	2 483	2 361	1 981	1 884	499	474	4 494	933	486	447	316	297	170	150	952
9 years	4 836	2 456	2 380	1 978	1 896	475	480	4 299	1 005	531	474	347	318	184	155	893
10 years	5 163	2 586	2 577	2 086	1 978	497	595	4 171	1 007	482	525	331	342	151	182	953
11 years	4 742	2 384	2 358	1 929	1 895	453	461	4 222	992	492	500	329	333	162	167	964
12 years	4 930	2 565	2 365	2 075	1 904	486	459	4 400	1 005	520	485	345	321	175	164	939
13 years	4 869	2 469	2 400	1 976	1 910	491	484	4 286	1 029	514	515	354	357	160	157	964
14 years	4 929	2 485	2 444	1 965	1 967	519	475	3 330	1 003	516	487	335	319	181	168	783
15 years	4 869	2 403	2 466	1 928	1 959	474	505	3 329	1 002	506	496	341	314	164	182	798
16 years	4 614	2 324	2 290	1 863	1 827	459	459	3 477	966	504	462	331	313	173	149	789
17 years	4 611	2 253	2 358	1 824	1 902	422	451	3 473	989	492	497	335	333	156	163	820
18 years	4 843	2 385	2 458	1 950	2 019	432	433	3 486	876	421	455	281	301	139	153	714
19 years	4 420	2 045	2 375	1 682	1 991	359	379	3 341	743	346	397	216	260	130	137	633
20 years	4 187	1 849	2 338	1 562	1 928	281	401	3 195	773	316	457	228	306	88	149	549
21 years and over	143 826	66 751	77 075	57 393	65 618	9 211	11 310	120 970	30 024	13 747	16 277	10 519	12 244	3 213	4 006	25 982
Under 5 years	20 700	10 537	10 163	8 207	7 927	2 309	2 216	25 054	4 373	2 196	2 177	1 455	1 356	739	812	4 722
5 to 9 years	23 843	12 108	11 735	9 699	9 309	2 394	2 414	23 042	4 904	2 541	2 363	1 682	1 551	859	809	4 736
10 to 14 years	24 633	12 489	12 144	10 031	9 654	2 446	2 474	20 409	5 036	2 524	2 512	1 694	1 672	829	838	4 603
15 to 19 years	23 357	11 410	11 947	9 247	9 698	2 146	2 227	17 106	4 576	2 269	2 307	1 504	1 521	762	784	3 754
20 to 24 years	19 678	8 870	10 808	7 396	9 032	1 446	1 743	15 313	3 793	1 644	2 149	1 188	1 512	454	632	2 547
25 to 29 years	17 888	8 717	9 171	7 414	7 728	1 284	1 419	14 861	3 371	1 628	1 743	1 221	1 274	404	460	2 751
30 to 34 years	15 076	7 405	7 671	6 369	6 493	1 016	1 159	14 863	2 771	1 398	1 373	1 034	997	361	374	2 992
35 to 39 years	14 242	6 897	7 345	5 999	6 199	884	1 133	15 709	2 902	1 342	1 560	1 031	1 155	310	403	3 159
40 to 44 years	14 638	7 080	7 558	6 192	6 445	873	1 100	13 664	3 085	1 459	1 626	1 142	1 191	316	435	3 022
45 to 49 years	14 942	7 171	7 771	6 280	6 744	886	1 014	12 066	3 076	1 470	1 606	1 153	1 284	314	317	2 881
50 to 54 years	12 968	6 186	6 782	5 389	5 803	793	973	10 252	2 884	1 370	1 514	1 054	1 165	315	346	2 331
55 to 59 years	11 052	5 156	5 896	4 425	5 022	724	866	8 147	2 552	1 198	1 354	954	1 044	244	310	1 976
60 to 64 years	9 540	4 258	5 282	3 681	4 513	565	760	6 181	2 093	882	1 211	699	936	183	275	1 544
65 to 69 years	6 917	2 856	4 061	2 405	3 399	447	655	5 258	1 654	690	964	510	708	179	254	1 338
70 to 74 years	4 810	1 866	2 944	1 588	2 558	277	381	3 671	1 163	469	694	367	547	102	147	903
75 to 79 years	3 320	1 209	2 111	1 048	1 847	159	262	2 455	778	288	490	221	390	67	100	613
80 to 84 years	1 764	574	1 190	492	1 055	81	134	1 117	392	141	251	106	195	35	56	322
85 years and over	1 178	355	823	277	708	57	112	608	283	84	199	67	152	17	46	152
Under 18 years	83 270	42 114	41 156	33 552	32 578	8 504	8 519	78 784	17 270	8 763	8 507	5 838	5 539	2 920	2 953	16 468
62 years and over	23 383	9 222	14 161	7 845	12 149	1 336	1 990	16 817	5 456	2 197	3 259	1 682	2 490	514	766	4 254
65 years and over	17 989	6 860	11 129	5 810	9 567	1 021	1 544	13 109	4 270	1 672	2 598	1 271	1 992	400	603	3 328
Median age	27.3	26.2	28.2	27.4	29.2	20.3	23.4	26.3	28.2	26.9	29.4	29.2	32.2	20.6	23.6	28.3
	HAMPTON								**HORRY**							
All ages	**15 878**	**7 621**	**8 257**	**3 897**	**4 200**	**3 719**	**4 052**	**17 425**	**69 992**	**34 417**	**35 575**	**25 903**	**26 568**	**8 463**	**8 935**	**68 247**
Under 1 year	330	164	166	86	77	78	88	452	1 324	686	638	465	419	218	216	1 857
1 year	306	151	155	66	67	85	88	447	1 241	634	607	425	413	207	194	1 795
2 years	303	145	158	61	71	84	87	445	1 123	579	544	379	351	199	192	1 851
3 years	289	140	149	72	74	68	75	458	1 287	654	633	446	417	208	216	1 819
4 years	360	185	175	86	77	99	98	462	1 368	673	695	462	459	210	235	1 769
5 years	319	152	167	66	76	86	91	489	1 456	730	726	490	465	239	260	1 819
6 years	315	156	159	62	77	94	82	442	1 577	799	778	527	513	271	264	1 725
7 years	342	192	150	86	66	106	84	491	1 437	739	698	487	472	252	224	1 753
8 years	315	161	154	60	70	101	84	443	1 555	801	754	569	498	230	254	1 656
9 years	318	165	153	75	55	90	98	418	1 488	751	737	520	520	231	216	1 653
10 years	376	164	212	62	83	102	129	440	1 602	840	762	578	522	261	239	1 699
11 years	323	159	164	57	58	102	106	449	1 522	772	750	543	521	228	229	1 714
12 years	357	161	196	69	81	91	114	465	1 579	832	747	522	526	310	220	1 678
13 years	398	205	193	91	73	114	120	462	1 616	803	813	538	529	265	284	1 714
14 years	407	207	200	91	89	116	111	451	1 655	857	798	562	523	295	273	1 428
15 years	421	211	210	84	76	126	134	417	1 639	842	797	584	536	257	261	1 439
16 years	381	204	177	68	72	136	105	397	1 638	857	781	590	510	265	270	1 390
17 years	369	190	179	86	87	104	91	381	1 541	798	743	561	499	235	244	1 390
18 years	321	165	156	63	67	102	89	293	1 390	699	691	482	475	215	216	1 100
19 years	267	127	140	59	64	68	75	186	1 302	665	637	490	454	173	182	1 008
20 years	253	134	119	55	52	79	67	174	1 289	677	612	506	445	169	165	1 043
21 years and over	8 808	4 083	4 725	2 392	2 688	1 688	2 036	8 763	39 363	18 729	20 634	15 177	16 501	3 525	4 081	34 947
Under 5 years	1 588	785	803	371	366	414	436	2 264	6 343	3 226	3 117	2 177	2 059	1 042	1 053	9 091
5 to 9 years	1 609	826	783	349	344	477	439	2 283	7 513	3 820	3 693	2 593	2 468	1 223	1 218	8 606
10 to 14 years	1 861	896	965	370	384	525	580	2 267	7 974	4 104	3 870	2 743	2 621	1 359	1 245	8 233
15 to 19 years	1 759	897	862	360	366	536	494	1 674	7 510	3 861	3 649	2 707	2 474	1 145	1 173	6 327
20 to 24 years	1 175	541	634	256	329	284	305	898	5 725	2 872	2 853	2 251	2 196	608	652	5 304
25 to 29 years	905	463	442	278	276	185	166	894	4 395	2 157	2 238	1 718	1 784	435	443	4 739
30 to 34 years	745	368	377	239	217	129	160	913	4 131	2 027	2 104	1 633	1 649	391	439	4 344
35 to 39 years	777	365	412	217	241	148	171	997	4 204	1 998	2 206	1 624	1 743	372	453	4 374
40 to 44 years	816	397	419	245	232	152	187	1 020	4 005	1 878	2 127	1 497	1 659	379	464	3 844
45 to 49 years	831	394	437	238	244	154	192	929	3 887	1 885	2 002	1 517	1 576	367	423	3 503
50 to 54 years	859	402	457	243	249	159	208	814	3 500	1 676	1 824	1 339	1 461	336	363	2 636
55 to 59 years	791	344	447	172	253	172	194	679	3 204	1 530	1 674	1 215	1 350	315	323	2 106
60 to 64 years	709	343	366	219	207	124	159	538	2 603	1 213	1 390	1 031	1 156	182	234	1 772
65 to 69 years	562	240	322	134	171	106	151	531	2 038	891	1 147	767	947	124	198	1 451
70 to 74 years	409	184	225	112	146	72	79	341	1 370	610	760	515	633	94	126	923
75 to 79 years	254	101	153	60	87	41	66	225	872	395	477	337	416	57	60	595
80 to 84 years	123	42	81	21	47	21	34	97	462	169	293	147	242	21	51	263
85 years and over	105	33	72	13	41	20	31	61	256	105	151	92	134	13	17	136
Under 18 years	6 229	3 112	3 117	1 328	1 329	1 782	1 785	8 009	26 648	13 647	13 001	9 248	8 693	4 381	4 291	30 149
62 years and over	1 848	789	1 059	449	602	340	457	1 577	6 477	2 836	3 641	2 422	3 037	411	600	4 431
65 years and over	1 453	600	853	340	492	260	361	1 255	4 998	2 170	2 828	1 858	2 372	309	452	3 368
Median age	24.8	23.8	25.9	29.4	30.8	19.1	21.3	21.3	24.9	23.8	26.4	26.4	29.1	17.7	19.1	21.8

Table 35. Age by Race and Sex, for Counties: 1970—Continued

[For minimum base for derived figures (percent, median, etc.) and meaning of symbols, see text]

Counties	1970 population							1960 population	1970 population							1960 population
	All races			White		Negro			All races			White		Negro		
	Total	Male	Female	Male	Female	Male	Female		Total	Male	Female	Male	Female	Male	Female	
	JASPER								**KERSHAW**							
All ages	**11 885**	**5 782**	**6 103**	**2 520**	**2 575**	**3 258**	**3 525**	**12 237**	**34 727**	**16 794**	**17 933**	**11 569**	**12 045**	**5 192**	**5 854**	**33 585**
Under 1 year	205	100	105	42	39	58	66	320	652	340	312	229	207	110	103	836
1 year	223	108	115	50	45	58	70	307	602	293	309	197	213	96	95	832
2 years	225	107	118	33	38	74	80	297	612	313	299	213	187	99	112	856
3 years	236	127	109	45	31	82	78	310	607	309	298	198	183	111	115	874
4 years	251	122	129	42	46	80	83	299	648	304	344	197	206	107	136	877
5 years	250	122	128	43	54	79	74	327	682	322	360	205	204	114	155	865
6 years	288	153	135	58	48	95	87	369	758	394	364	249	217	144	147	936
7 years	261	130	131	39	42	91	89	301	758	395	363	230	236	164	127	903
8 years	297	148	149	66	58	82	91	303	723	358	365	239	205	119	159	915
9 years	279	138	141	55	53	83	88	334	716	382	334	225	215	157	119	851
10 years	301	155	146	61	51	94	95	335	832	424	408	263	254	160	153	836
11 years	305	155	150	53	52	102	98	314	783	403	380	257	243	146	137	852
12 years	294	132	162	50	56	82	106	339	839	434	405	257	246	173	159	854
13 years	304	165	139	63	45	101	94	306	819	439	380	269	246	170	132	856
14 years	308	168	140	65	60	103	80	303	849	416	433	261	254	155	178	762
15 years	309	166	143	64	51	101	92	301	823	433	390	265	233	167	156	682
16 years	319	166	153	67	51	98	102	304	868	433	435	270	285	163	150	708
17 years	289	153	136	58	51	95	85	303	806	370	436	238	258	132	178	729
18 years	227	121	106	46	45	75	61	232	716	354	362	215	223	139	139	543
19 years	191	93	98	31	38	62	60	165	531	254	277	152	161	102	116	445
20 years	175	76	99	30	29	46	70	146	527	227	300	152	180	75	120	412
21 years and over	6 348	2 977	3 371	1 459	1 592	1 517	1 776	6 022	19 576	9 197	10 379	6 788	7 389	2 389	2 968	17 161
Under 5 years	1 140	564	576	212	199	352	377	1 533	3 121	1 559	1 562	1 034	996	523	561	4 275
5 to 9 years	1 375	691	684	261	255	430	429	1 634	3 637	1 851	1 786	1 148	1 077	698	707	4 470
10 to 14 years	1 512	775	737	292	264	482	473	1 597	4 122	2 116	2 006	1 307	1 243	804	759	4 160
15 to 19 years	1 335	699	636	266	236	431	400	1 305	3 744	1 844	1 900	1 140	1 160	703	739	3 107
20 to 24 years	727	334	393	144	165	190	228	682	2 555	1 172	1 383	801	924	371	457	1 763
25 to 29 years	610	284	326	163	151	121	175	565	2 203	1 114	1 089	858	822	254	264	1 878
30 to 34 years	615	286	329	144	185	142	144	568	1 844	867	977	668	718	197	258	2 022
35 to 39 years	602	296	306	173	154	123	151	670	1 842	833	1 009	641	747	187	259	2 132
40 to 44 years	570	287	283	149	131	138	151	673	2 024	986	1 038	785	770	197	267	1 977
45 to 49 years	620	282	338	151	153	131	185	687	2 080	1 027	1 053	802	799	225	253	1 851
50 to 54 years	649	310	339	145	160	165	179	541	1 812	914	898	679	647	234	251	1 433
55 to 59 years	582	298	284	134	131	163	153	526	1 685	823	862	596	616	224	243	1 167
60 to 64 years	538	244	294	125	130	119	164	337	1 337	620	717	440	470	180	244	920
65 to 69 years	421	187	234	68	106	119	127	382	1 034	444	590	276	360	166	227	963
70 to 74 years	260	126	134	53	67	73	67	246	685	263	422	168	287	94	134	712
75 to 79 years	181	68	113	22	53	46	60	152	539	214	325	136	218	78	106	446
80 to 84 years	89	29	60	12	21	17	39	94	286	99	187	60	114	39	73	196
85 years and over	59	22	37	6	14	16	23	45	177	48	129	30	77	18	52	113
Under 18 years	4 944	2 515	2 429	954	871	1 558	1 558	5 672	13 377	6 762	6 615	4 262	4 092	2 487	2 511	15 024
62 years and over	1 301	565	736	229	325	336	410	1 121	3 483	1 410	2 073	905	1 325	502	741	2 982
65 years and over	1 010	432	578	161	261	271	316	919	2 721	1 068	1 653	670	1 056	395	592	2 430
Median age	24.0	22.4	25.4	27.6	30.5	19.2	21.8	20.4	25.4	24.4	26.5	27.1	28.8	19.1	21.8	22.2
	LANCASTER								**LAURENS**							
All ages	**43 328**	**20 917**	**22 411**	**15 839**	**16 748**	**5 072**	**5 648**	**39 352**	**49 713**	**24 020**	**25 693**	**17 271**	**18 263**	**6 732**	**7 396**	**47 609**
Under 1 year	906	451	455	314	324	137	131	955	843	439	404	274	263	165	141	993
1 year	877	437	440	303	303	134	137	972	825	397	428	257	252	139	175	992
2 years	780	412	368	299	262	113	106	979	795	397	398	236	240	161	158	961
3 years	808	421	387	316	271	104	116	988	811	419	392	279	228	140	162	986
4 years	846	420	426	304	295	116	131	903	849	426	423	248	278	178	145	1 007
5 years	899	472	427	328	295	144	132	1 011	957	494	463	302	288	192	175	1 049
6 years	900	429	471	303	325	126	145	994	979	469	510	301	316	167	194	1 065
7 years	916	447	469	310	341	137	127	913	953	477	476	300	299	177	177	1 080
8 years	896	459	437	320	322	139	115	936	963	494	469	316	312	178	157	1 081
9 years	900	482	418	327	289	155	129	929	946	498	448	321	296	177	152	1 064
10 years	965	515	450	367	308	148	140	984	1 024	511	513	340	339	171	173	1 076
11 years	896	466	430	326	301	140	129	992	983	488	495	341	307	144	188	1 128
12 years	942	495	447	327	311	168	136	961	1 029	534	495	353	316	181	177	1 187
13 years	988	474	514	330	352	144	162	1 006	996	474	522	304	324	169	198	1 131
14 years	912	488	424	332	264	156	160	767	1 062	552	510	357	328	195	181	980
15 years	958	440	518	298	367	142	151	791	1 083	539	544	343	359	196	185	963
16 years	954	476	478	329	300	147	178	781	1 056	524	532	358	355	166	176	1 019
17 years	888	448	440	313	314	135	126	784	1 083	569	514	411	346	158	168	946
18 years	828	396	432	274	293	122	139	626	1 120	566	554	405	375	161	178	844
19 years	695	352	343	238	230	114	112	549	940	486	454	347	315	138	139	756
20 years	663	281	382	197	257	84	125	556	831	429	402	323	266	106	134	708
21 years and over	24 911	11 656	13 255	9 384	10 424	2 267	2 821	20 975	29 585	13 838	15 747	10 555	11 861	3 273	3 863	26 593
Under 5 years	4 217	2 141	2 076	1 536	1 455	604	621	4 797	4 123	2 078	2 045	1 294	1 261	783	781	4 939
5 to 9 years	4 511	2 289	2 222	1 588	1 572	701	648	4 783	4 798	2 432	2 366	1 540	1 511	891	855	5 339
10 to 14 years	4 703	2 438	2 265	1 682	1 536	756	727	4 710	5 094	2 559	2 535	1 695	1 614	860	917	5 502
15 to 19 years	4 323	2 112	2 211	1 452	1 504	660	706	3 531	5 282	2 684	2 598	1 864	1 750	819	846	4 528
20 to 24 years	3 506	1 587	1 919	1 175	1 438	412	481	2 579	4 108	2 020	2 088	1 484	1 463	533	619	3 122
25 to 29 years	3 031	1 556	1 475	1 275	1 174	281	301	2 491	3 444	1 756	1 688	1 305	1 245	451	442	2 846
30 to 34 years	2 573	1 225	1 348	1 036	1 091	187	254	2 570	2 783	1 374	1 409	1 022	1 019	350	387	2 925
35 to 39 years	2 446	1 160	1 286	939	1 033	220	253	2 610	2 656	1 289	1 367	1 015	1 036	274	328	3 167
40 to 44 years	2 493	1 211	1 282	987	993	224	288	2 402	2 789	1 284	1 505	962	1 111	322	391	2 936
45 to 49 years	2 491	1 229	1 262	996	1 013	233	248	2 226	2 898	1 374	1 524	1 083	1 156	290	367	2 837
50 to 54 years	2 286	1 054	1 232	848	970	206	260	1 771	2 786	1 333	1 453	1 028	1 128	305	325	2 420
55 to 59 years	1 979	937	1 042	769	821	168	221	1 355	2 511	1 137	1 374	889	1 083	247	290	2 009
60 to 64 years	1 610	747	863	606	666	140	194	1 082	2 169	963	1 206	773	967	189	238	1 546
65 to 69 years	1 214	524	690	408	537	115	153	1 011	1 733	731	1 002	559	744	171	257	1 343
70 to 74 years	835	318	517	250	387	68	130	711	1 160	493	667	368	510	125	156	1 005
75 to 79 years	595	215	380	173	284	42	96	399	689	278	411	211	316	67	94	660
80 to 84 years	322	112	210	77	174	35	36	205	423	154	269	124	212	30	54	300
85 years and over	193	62	131	42	100	20	31	119	267	81	186	55	137	25	49	185
Under 18 years	16 231	8 232	7 999	5 746	5 544	2 485	2 451	16 646	17 237	8 701	8 536	5 641	5 446	3 054	3 082	18 708
62 years and over	4 029	1 622	2 407	1 274	1 868	346	537	3 094	5 455	2 244	3 211	1 716	2 461	525	744	4 420
65 years and over	3 159	1 231	1 928	950	1 482	280	446	2 445	4 272	1 737	2 535	1 317	1 919	418	610	3 493
Median age	25.7	24.7	26.7	26.9	28.7	18.6	21.3	23.6	27.1	25.7	28.6	27.9	31.4	20.1	22.4	25.7

Table 35. **Age by Race and Sex, for Counties: 1970**—Continued

[For minimum base for derived figures (percent, median, etc.) and meaning of symbols, see text]

Counties	1970 population							1960 population	1970 population							1960 population
	All races			White		Negro			All races			White		Negro		
	Total	Male	Female	Male	Female	Male	Female		Total	Male	Female	Male	Female	Male	Female	
	LEE								**LEXINGTON**							
All ages	**18 323**	**8 926**	**9 397**	**3 555**	**3 801**	**5 368**	**5 596**	**21 832**	**89 012**	**43 663**	**45 349**	**38 381**	**39 480**	**5 229**	**5 808**	**60 726**
Under 1 year	313	144	169	41	55	102	114	658	1 815	945	870	790	729	151	140	1 491
1 year	327	167	160	51	49	116	111	619	1 776	901	875	768	747	133	128	1 500
2 years	290	148	142	50	49	98	93	643	1 714	909	805	778	683	129	120	1 476
3 years	352	172	180	51	49	121	131	642	1 689	840	849	720	706	119	141	1 547
4 years	424	220	204	67	63	153	141	620	1 757	831	926	710	781	121	144	1 525
5 years	386	191	195	46	54	145	141	659	1 879	929	950	798	796	130	154	1 542
6 years	488	246	242	70	73	176	169	668	1 933	977	956	837	825	140	131	1 437
7 years	489	252	237	73	62	179	175	649	1 967	993	974	846	828	145	145	1 433
8 years	459	243	216	71	82	172	134	631	1 889	966	923	843	777	122	145	1 379
9 years	484	243	241	69	66	174	175	622	1 991	1 009	982	876	845	133	136	1 324
10 years	485	259	226	74	69	185	157	598	1 965	995	970	861	810	133	160	1 339
11 years	496	261	235	84	64	177	171	571	1 829	967	862	836	720	128	141	1 347
12 years	514	251	263	81	70	170	193	646	1 855	935	920	790	763	145	156	1 326
13 years	550	297	253	83	80	214	173	640	1 919	972	947	845	794	127	153	1 372
14 years	522	255	267	82	84	173	183	522	1 844	938	906	802	730	134	176	1 127
15 years	507	274	233	69	81	205	152	553	1 852	976	876	812	746	162	129	1 086
16 years	519	277	242	87	81	190	161	502	1 776	889	887	757	717	130	169	1 135
17 years	516	263	253	79	75	184	178	482	1 682	832	850	696	715	134	135	1 202
18 years	420	226	194	68	60	158	134	431	1 580	809	771	683	645	125	125	982
19 years	329	168	161	47	60	121	101	341	1 379	665	714	538	591	126	122	817
20 years	267	118	149	35	48	83	101	295	1 346	619	727	518	613	101	114	783
21 years and over	9 186	4 251	4 935	2 177	2 427	2 072	2 508	9 840	51 575	24 766	26 809	22 277	23 919	2 461	2 844	33 556
Under 5 years	1 706	851	855	260	265	590	590	3 182	8 751	4 426	4 325	3 766	3 646	653	673	7 539
5 to 9 years	2 306	1 175	1 131	329	337	846	794	3 229	9 659	4 874	4 785	4 200	4 071	670	711	7 115
10 to 14 years	2 567	1 323	1 244	404	367	919	877	2 977	9 412	4 807	4 605	4 134	3 817	667	786	6 511
15 to 19 years	2 291	1 208	1 083	350	357	858	726	2 309	8 269	4 171	4 098	3 486	3 414	677	680	5 222
20 to 24 years	1 177	568	609	229	238	339	371	1 157	7 343	3 364	3 979	2 916	3 498	442	473	3 825
25 to 29 years	946	472	474	246	229	226	245	1 015	7 373	3 599	3 774	3 292	3 404	305	361	4 116
30 to 34 years	753	356	397	161	177	194	220	1 093	5 986	3 009	2 977	2 773	2 712	231	257	4 289
35 to 39 years	834	377	457	194	227	183	230	1 176	5 480	2 674	2 806	2 448	2 549	220	255	4 396
40 to 44 years	920	418	502	215	207	203	295	1 128	5 474	2 736	2 738	2 489	2 451	246	277	3 899
45 to 49 years	955	453	502	230	265	223	237	1 041	5 177	2 574	2 603	2 356	2 357	217	244	3 358
50 to 54 years	877	427	450	241	247	186	203	838	4 443	2 250	2 193	2 016	1 952	233	239	2 735
55 to 59 years	819	387	432	217	216	170	216	671	3 488	1 679	1 809	1 497	1 594	181	213	2 127
60 to 64 years	699	320	379	173	194	147	185	610	2 775	1 267	1 508	1 130	1 316	136	192	1 661
65 to 69 years	548	223	325	112	155	111	170	606	2 031	869	1 162	741	971	127	191	1 559
70 to 74 years	416	164	252	83	140	81	112	366	1 366	584	782	502	681	82	99	1 081
75 to 79 years	274	103	171	56	101	47	70	251	973	396	577	328	509	68	67	724
80 to 84 years	133	60	73	33	44	27	29	124	602	220	382	176	335	44	47	357
85 years and over	102	41	61	22	35	18	26	59	410	164	246	131	203	30	43	212
Under 18 years	8 121	4 163	3 958	1 228	1 206	2 934	2 752	10 925	33 132	16 804	16 328	14 365	13 712	2 416	2 603	24 588
62 years and over	1 863	775	1 088	402	589	372	499	1 772	6 867	2 920	3 947	2 496	3 401	420	543	4 929
65 years and over	1 473	591	882	306	475	284	407	1 406	5 382	2 233	3 149	1 878	2 699	351	447	3 933
Median age	21.2	19.6	23.2	29.2	33.0	16.9	18.7	18.3	25.7	25.3	26.2	26.0	26.9	19.6	20.6	25.2
	McCORMICK								**MARION**							
All ages	**7 955**	**3 821**	**4 134**	**1 528**	**1 623**	**2 293**	**2 507**	**8 629**	**30 270**	**14 280**	**15 990**	**7 114**	**7 811**	**7 141**	**8 156**	**32 014**
Under 1 year	177	81	96	18	22	63	72	226	542	286	256	127	124	159	131	799
1 year	151	84	67	18	21	66	46	212	512	259	253	121	119	138	132	808
2 years	165	92	73	19	18	73	55	231	510	265	245	110	117	155	127	802
3 years	158	66	92	11	16	55	76	219	547	282	265	111	92	170	173	867
4 years	178	86	92	20	17	66	75	217	585	296	289	130	125	165	164	833
5 years	188	98	90	24	24	74	66	217	647	333	314	135	142	198	172	908
6 years	190	95	95	33	28	62	67	246	643	316	327	131	132	185	195	894
7 years	166	92	74	29	14	63	60	233	638	343	295	136	131	207	164	881
8 years	173	81	92	30	23	51	69	209	625	307	318	139	127	167	190	852
9 years	201	115	86	42	28	73	58	233	603	303	300	123	121	179	178	895
10 years	196	94	102	36	39	58	63	223	735	358	377	151	143	206	234	864
11 years	180	96	84	29	30	67	54	232	711	361	350	139	134	222	216	880
12 years	193	105	88	45	35	60	53	250	738	396	342	173	154	222	188	889
13 years	209	97	112	30	34	67	78	255	789	391	398	156	164	232	234	827
14 years	206	106	100	42	37	64	63	187	767	376	391	154	149	222	242	784
15 years	203	98	105	33	47	65	58	248	786	377	409	147	182	228	226	722
16 years	231	114	117	44	45	70	72	212	805	399	406	157	172	240	234	721
17 years	188	89	99	33	38	56	61	227	758	379	379	154	149	224	230	671
18 years	168	97	71	37	20	60	51	152	666	337	329	153	131	183	196	540
19 years	158	70	88	24	23	46	65	121	584	279	305	104	115	175	190	436
20 years	133	63	70	20	24	43	46	116	502	225	277	110	116	115	161	354
21 years and over	4 143	1 902	2 241	911	1 040	991	1 199	4 163	16 577	7 412	9 165	4 253	4 972	3 149	4 179	15 787
Under 5 years	829	409	420	86	94	323	324	1 105	2 696	1 388	1 308	599	577	787	727	4 109
5 to 9 years	918	481	437	158	117	323	320	1 138	3 156	1 602	1 554	664	653	936	899	4 430
10 to 14 years	984	498	486	182	175	316	311	1 147	3 740	1 882	1 858	773	744	1 104	1 114	4 244
15 to 19 years	948	468	480	171	173	297	307	960	3 599	1 771	1 828	715	749	1 050	1 076	3 090
20 to 24 years	629	264	365	92	117	172	248	505	2 231	995	1 236	527	617	465	618	1 673
25 to 29 years	436	224	212	80	73	144	139	417	1 669	787	882	487	509	300	370	1 646
30 to 34 years	390	201	189	85	82	116	106	418	1 400	661	739	426	408	234	331	1 755
35 to 39 years	332	143	189	76	90	67	99	462	1 470	657	813	378	453	277	358	1 951
40 to 44 years	376	179	197	95	94	84	102	438	1 671	708	963	403	478	305	483	1 763
45 to 49 years	383	172	211	84	111	88	100	371	1 760	823	937	479	509	343	428	1 774
50 to 54 years	379	191	188	114	95	77	93	321	1 614	747	867	409	454	337	411	1 471
55 to 59 years	300	140	160	76	83	64	77	297	1 548	746	802	426	436	319	366	1 198
60 to 64 years	298	129	169	66	78	63	91	292	1 225	514	711	286	388	228	320	891
65 to 69 years	275	128	147	63	80	65	67	286	986	394	592	207	305	187	286	816
70 to 74 years	200	74	126	40	72	34	54	224	668	278	390	153	214	124	176	631
75 to 79 years	129	62	67	35	37	27	30	111	434	176	258	104	161	72	97	331
80 to 84 years	76	28	48	15	28	13	20	78	233	98	135	52	82	46	53	143
85 years and over	73	30	43	10	24	20	19	59	170	53	117	26	74	27	43	98
Under 18 years	3 353	1 689	1 664	536	516	1 153	1 146	4 077	11 941	6 027	5 914	2 494	2 477	3 519	3 430	14 897
62 years and over	915	389	526	201	282	188	244	933	3 135	1 273	1 862	694	1 041	578	817	2 553
65 years and over	753	322	431	163	241	159	190	758	2 491	999	1 492	542	836	456	655	2 019
Median age	22.4	21.0	23.3	29.7	33.8	18.1	19.9	19.8	24.4	22.5	26.2	27.9	30.7	18.5	22.1	20.4

Table 35. Age by Race and Sex, for Counties: 1970—Continued

[For minimum base for derived figures (percent, median, etc.) and meaning of symbols, see text]

Counties	1970 population							1960 population	1970 population							1960 population
	All races			White		Negro			All races			White		Negro		
	Total	Male	Female	Male	Female	Male	Female		Total	Male	Female	Male	Female	Male	Female	
	MARLBORO								**NEWBERRY**							
All ages	**27 151**	**12 939**	**14 212**	**7 287**	**7 975**	**5 621**	**6 211**	**28 529**	**29 273**	**14 127**	**15 146**	**9 498**	**10 076**	**4 621**	**5 063**	**29 416**
Under 1 year	515	263	252	140	127	123	124	763	479	233	246	136	129	97	117	575
1 year	502	235	267	115	147	119	119	773	484	245	239	128	114	117	125	598
2 years	556	264	292	121	142	141	150	768	412	213	199	131	101	82	98	566
3 years	597	301	296	145	148	154	148	703	474	226	248	123	126	103	122	540
4 years	590	289	301	123	143	166	158	743	450	212	238	120	117	92	120	589
5 years	646	317	329	168	169	149	160	767	533	255	278	140	148	115	130	609
6 years	635	341	294	156	145	183	149	714	532	288	244	150	153	138	91	537
7 years	654	327	327	152	174	175	151	737	563	287	276	171	159	116	117	604
8 years	605	320	285	156	148	164	136	689	549	264	285	151	163	113	122	594
9 years	628	307	321	159	148	148	173	702	553	288	265	158	152	130	113	630
10 years	653	355	298	157	138	197	159	773	540	303	237	170	144	133	93	594
11 years	625	331	294	161	141	170	152	811	552	300	252	181	138	118	114	646
12 years	657	342	315	166	162	175	153	775	560	283	277	173	167	110	110	692
13 years	665	334	331	168	143	165	186	762	534	276	258	152	149	124	109	650
14 years	667	325	342	163	181	162	161	675	605	303	302	167	170	136	132	549
15 years	632	321	311	159	141	162	170	695	606	302	304	185	165	117	139	588
16 years	601	307	294	169	148	138	145	639	530	269	261	158	141	111	120	584
17 years	609	297	312	140	149	156	162	624	560	282	278	166	158	116	120	559
18 years	525	254	271	129	144	125	126	489	608	323	285	208	186	115	99	539
19 years	420	204	216	107	111	97	103	421	594	328	266	242	184	86	82	561
20 years	405	182	223	80	109	101	113	344	496	250	246	170	160	80	86	454
21 years and over	14 764	6 723	8 041	4 253	4 917	2 451	3 113	14 162	18 059	8 397	9 662	6 118	6 952	2 272	2 704	17 158
Under 5 years	2 760	1 352	1 408	644	707	703	699	3 750	2 299	1 129	1 170	638	587	491	582	2 868
5 to 9 years	3 168	1 612	1 556	791	784	819	769	3 609	2 730	1 382	1 348	770	775	612	573	2 974
10 to 14 years	3 267	1 687	1 580	815	765	869	811	3 796	2 791	1 465	1 326	843	768	621	558	3 131
15 to 19 years	2 787	1 383	1 404	704	693	678	706	2 868	2 898	1 504	1 394	959	834	545	560	2 831
20 to 24 years	2 047	962	1 085	530	608	427	476	1 554	2 201	1 116	1 085	746	710	369	374	1 820
25 to 29 years	1 660	809	851	529	537	279	312	1 421	1 679	842	837	576	566	266	270	1 424
30 to 34 years	1 279	599	680	401	434	196	246	1 552	1 446	702	744	490	506	207	238	1 558
35 to 39 years	1 292	605	687	402	403	201	283	1 699	1 460	696	764	513	557	183	206	1 890
40 to 44 years	1 426	680	746	436	447	242	299	1 581	1 600	762	838	570	600	192	238	1 936
45 to 49 years	1 474	694	780	436	492	255	287	1 590	1 797	868	929	656	668	212	261	1 907
50 to 54 years	1 335	637	698	411	442	226	256	1 273	1 795	823	972	619	709	204	263	1 656
55 to 59 years	1 299	586	713	374	406	210	305	1 058	1 723	824	899	644	666	180	233	1 352
60 to 64 years	1 126	492	634	298	402	191	228	847	1 509	649	860	497	657	152	202	1 146
65 to 69 years	890	366	524	207	310	159	213	806	1 201	527	674	384	485	143	189	1 141
70 to 74 years	587	220	367	155	221	65	146	533	847	341	506	239	385	102	120	776
75 to 79 years	397	154	243	97	154	57	89	359	632	252	380	192	288	60	92	535
80 to 84 years	197	64	133	39	89	25	44	159	397	144	253	102	198	42	55	286
85 years and over	160	37	123	18	81	19	42	74	268	101	167	60	117	40	49	185
Under 18 years	11 037	5 576	5 461	2 718	2 694	2 847	2 756	13 113	9 516	4 829	4 687	2 760	2 594	2 068	2 092	10 704
62 years and over	2 842	1 110	1 732	679	1 069	428	659	2 439	4 184	1 739	2 445	1 255	1 823	483	620	3 610
65 years and over	2 231	841	1 390	516	855	325	534	1 931	3 345	1 365	1 980	977	1 473	387	505	2 923
Median age	23.9	22.3	25.4	26.5	29.0	18.1	21.3	20.8	30.1	27.8	32.8	32.2	37.6	20.6	23.5	28.8
	OCONEE								**ORANGEBURG**							
All ages	**40 728**	**19 904**	**20 824**	**18 007**	**18 639**	**1 885**	**2 166**	**40 204**	**69 789**	**33 297**	**36 492**	**15 115**	**16 270**	**18 144**	**20 188**	**68 559**
Under 1 year	745	389	356	359	308	30	48	891	1 339	651	688	260	285	390	403	1 749
1 year	737	356	381	317	322	39	59	831	1 302	693	609	269	254	422	355	1 667
2 years	705	351	354	305	306	46	48	850	1 231	587	644	242	236	345	407	1 668
3 years	698	361	337	324	297	37	40	869	1 203	580	623	224	230	355	393	1 777
4 years	713	357	356	315	305	42	51	806	1 373	693	680	238	258	455	422	1 806
5 years	764	387	377	336	332	51	45	880	1 437	752	685	293	240	458	443	1 867
6 years	802	426	376	376	330	50	46	786	1 645	812	833	305	299	505	534	1 869
7 years	825	437	388	379	338	57	50	800	1 630	836	794	330	304	505	490	1 869
8 years	795	400	395	357	353	43	42	800	1 580	780	800	307	303	471	496	1 712
9 years	827	431	396	378	344	53	52	778	1 616	816	800	315	304	500	496	1 809
10 years	864	455	409	402	356	53	53	802	1 627	794	833	290	286	502	546	1 780
11 years	762	412	350	382	303	30	47	853	1 490	752	738	290	261	461	477	1 733
12 years	866	435	431	391	379	44	52	836	1 595	786	809	281	299	505	509	1 771
13 years	855	423	432	380	383	42	49	843	1 585	808	777	309	267	498	509	1 765
14 years	811	425	386	387	340	38	46	749	1 740	837	903	282	348	554	554	1 598
15 years	855	456	399	405	360	51	39	774	1 733	854	879	336	307	517	572	1 625
16 years	760	384	376	340	329	44	46	779	1 726	882	844	346	301	536	543	1 496
17 years	778	378	400	341	350	36	50	722	1 632	821	811	319	293	502	518	1 590
18 years	709	359	350	315	303	44	46	1 142	1 707	896	811	277	250	619	559	1 432
19 years	632	281	351	246	317	35	33	1 297	1 625	745	880	186	238	559	641	1 215
20 years	560	248	312	228	273	20	38	1 124	1 515	663	852	183	273	480	578	1 025
21 years and over	24 665	11 753	12 912	10 744	11 711	1 000	1 186	21 992	37 458	17 259	20 199	9 233	10 434	8 005	9 743	33 736
Under 5 years	3 598	1 814	1 784	1 620	1 538	194	246	4 247	6 448	3 204	3 244	1 233	1 263	1 967	1 980	8 667
5 to 9 years	4 013	2 081	1 932	1 826	1 697	254	235	4 044	7 908	3 996	3 912	1 550	1 450	2 439	2 459	9 126
10 to 14 years	4 158	2 150	2 008	1 942	1 761	207	247	4 083	8 037	3 977	4 060	1 452	1 461	2 520	2 595	8 647
15 to 19 years	3 734	1 858	1 876	1 647	1 659	210	214	4 714	8 423	4 198	4 225	1 464	1 389	2 733	2 833	7 358
20 to 24 years	3 144	1 500	1 644	1 372	1 473	128	166	4 129	5 740	2 623	3 117	971	1 162	1 651	1 951	4 240
25 to 29 years	2 991	1 484	1 507	1 373	1 367	110	140	2 691	4 054	2 005	2 049	1 090	1 085	911	961	3 506
30 to 34 years	2 656	1 286	1 370	1 158	1 250	128	118	2 228	3 384	1 623	1 761	903	888	718	869	3 612
35 to 39 years	2 487	1 235	1 252	1 162	1 154	73	94	2 333	3 292	1 507	1 785	800	904	704	876	4 141
40 to 44 years	2 258	1 112	1 146	1 026	1 040	82	103	2 225	3 581	1 669	1 912	955	988	712	921	3 845
45 to 49 years	2 258	1 096	1 162	1 002	1 054	94	107	2 136	3 866	1 851	2 015	1 025	1 049	826	966	3 526
50 to 54 years	2 220	1 069	1 151	976	1 038	93	113	1 860	3 552	1 702	1 850	936	1 039	764	810	2 819
55 to 59 years	1 959	960	999	870	907	88	92	1 469	3 118	1 482	1 636	856	858	625	778	2 518
60 to 64 years	1 706	783	923	709	836	73	86	1 274	2 615	1 169	1 446	669	779	498	665	1 905
65 to 69 years	1 338	586	752	529	673	57	79	1 043	2 269	971	1 298	504	656	467	641	1 848
70 to 74 years	956	399	557	363	503	35	54	781	1 515	613	902	328	540	285	362	1 303
75 to 79 years	627	260	367	229	334	31	33	521	971	375	596	202	356	172	240	843
80 to 84 years	386	146	240	129	219	17	21	289	568	178	390	106	248	72	142	386
85 years and over	239	85	154	74	136	11	18	137	448	154	294	71	150	80	139	269
Under 18 years	14 162	7 263	6 899	6 474	6 035	786	863	14 649	27 484	13 734	13 750	5 236	5 075	8 481	8 667	31 151
62 years and over	4 538	1 940	2 598	1 745	2 338	193	259	3 535	7 337	2 957	4 380	1 579	2 420	1 372	1 958	5 792
65 years and over	3 546	1 476	2 070	1 324	1 865	151	205	2 771	5 771	2 291	3 480	1 211	1 955	1 076	1 524	4 649
Median age	27.9	26.8	28.9	27.2	29.4	23.0	24.2	23.6	23.6	22.4	24.5	29.1	31.8	18.9	20.6	20.6

Table 35. **Age by Race and Sex, for Counties: 1970**—Continued

[For minimum base for derived figures (percent, median, etc.) and meaning of symbols, see text]

Counties	1970 population							1960 population	1970 population							1960 population
	All races			White		Negro			All races			White		Negro		
	Total	Male	Female	Male	Female	Male	Female		Total	Male	Female	Male	Female	Male	Female	
	PICKENS								**RICHLAND**							
All ages	**58 956**	**30 400**	**28 556**	**27 681**	**25 627**	**2 649**	**2 888**	**46 030**	**233 868**	**122 494**	**111 374**	**84 967**	**74 125**	**36 771**	**36 666**	**200 102**
Under 1 year	975	510	465	459	408	51	57	1 009	3 917	2 047	1 870	1 288	1 152	751	703	4 529
1 year	981	485	496	428	438	55	57	1 002	3 533	1 834	1 699	1 152	1 045	666	636	4 436
2 years	886	439	447	379	390	60	56	977	3 378	1 735	1 643	1 030	970	693	664	4 506
3 years	957	474	483	420	428	53	55	998	3 569	1 847	1 722	1 123	992	718	718	4 449
4 years	959	507	452	432	391	74	61	964	3 760	1 886	1 874	1 131	1 088	751	778	4 315
5 years	1 055	541	514	485	448	56	65	993	3 889	1 894	1 995	1 101	1 145	786	843	4 372
6 years	1 110	584	526	511	458	72	67	957	4 134	2 076	2 058	1 258	1 200	813	853	4 234
7 years	1 084	548	536	492	478	54	57	1 002	4 169	2 118	2 051	1 299	1 173	812	871	4 153
8 years	1 018	511	507	455	440	56	66	990	4 187	2 086	2 101	1 262	1 234	816	857	3 971
9 years	1 118	577	541	517	471	59	70	1 000	4 278	2 178	2 100	1 272	1 221	898	866	3 769
10 years	1 095	570	525	496	459	72	65	966	4 508	2 287	2 221	1 349	1 298	934	919	3 787
11 years	1 069	560	509	472	442	87	67	966	4 319	2 145	2 174	1 298	1 294	837	873	3 747
12 years	1 065	555	510	490	430	65	80	1 054	4 436	2 174	2 262	1 332	1 365	833	886	3 844
13 years	1 052	560	492	495	419	64	72	1 117	4 424	2 206	2 218	1 343	1 297	855	917	3 724
14 years	1 066	560	506	496	434	63	71	831	4 429	2 201	2 228	1 345	1 316	848	903	2 948
15 years	1 058	525	533	467	472	58	61	873	4 559	2 377	2 182	1 405	1 300	970	878	2 957
16 years	1 082	548	534	473	471	74	63	919	4 351	2 317	2 034	1 388	1 211	922	818	3 017
17 years	996	503	493	438	447	65	46	859	5 014	2 867	2 147	1 924	1 309	908	833	5 200
18 years	1 701	1 060	641	1 007	590	51	50	760	7 199	4 487	2 712	3 400	1 803	1 051	899	6 008
19 years	2 058	1 382	676	1 324	624	55	52	727	10 931	7 890	3 041	6 149	2 038	1 648	988	5 621
20 years	1 919	1 271	648	1 220	598	49	49	695	9 562	6 449	3 113	5 005	2 218	1 363	876	4 795
21 years and over	34 652	17 130	17 522	15 725	15 891	1 356	1 601	26 371	131 322	65 393	65 929	47 113	46 456	17 898	19 087	111 720
Under 5 years	4 758	2 415	2 343	2 118	2 055	293	286	4 950	18 157	9 349	8 808	5 724	5 247	3 579	3 499	22 235
5 to 9 years	5 385	2 761	2 624	2 460	2 295	297	325	4 942	20 657	10 352	10 305	6 192	5 973	4 125	4 290	20 499
10 to 14 years	5 347	2 805	2 542	2 449	2 184	351	355	4 934	22 116	11 013	11 103	6 667	6 570	4 307	4 498	18 050
15 to 19 years	6 895	4 018	2 877	3 709	2 604	303	272	4 138	32 054	19 938	12 116	14 266	7 661	5 499	4 416	22 803
20 to 24 years	7 037	4 280	2 757	4 081	2 538	179	212	3 309	33 778	21 410	12 368	16 524	8 815	4 665	3 488	21 267
25 to 29 years	4 149	2 133	2 016	1 958	1 848	161	162	3 076	16 439	8 709	7 730	6 112	5 295	2 522	2 379	13 235
30 to 34 years	3 439	1 670	1 769	1 523	1 601	141	163	3 068	12 083	5 884	6 199	4 046	4 100	1 798	2 031	13 177
35 to 39 years	3 351	1 680	1 671	1 547	1 516	131	151	3 101	11 929	5 770	6 159	3 912	4 122	1 826	1 967	13 816
40 to 44 years	3 202	1 558	1 644	1 421	1 480	135	161	2 920	12 311	5 940	6 371	4 258	4 435	1 656	1 878	12 230
45 to 49 years	3 222	1 591	1 631	1 469	1 503	120	124	2 763	12 619	5 946	6 673	4 302	4 855	1 623	1 791	10 667
50 to 54 years	2 966	1 409	1 557	1 281	1 421	127	136	2 271	10 784	5 327	5 457	3 877	3 888	1 442	1 556	8 228
55 to 59 years	2 596	1 299	1 297	1 172	1 162	127	135	1 794	9 007	4 179	4 828	2 974	3 467	1 199	1 355	6 787
60 to 64 years	2 160	961	1 199	868	1 082	93	117	1 429	7 033	3 111	3 922	2 244	2 913	859	996	5 524
65 to 69 years	1 618	713	905	625	811	88	94	1 301	5 734	2 293	3 441	1 595	2 373	693	1 062	4 696
70 to 74 years	1 184	499	685	458	619	41	66	927	3 944	1 531	2 413	1 090	1 793	433	616	3 240
75 to 79 years	814	321	493	294	442	27	51	602	2 659	947	1 712	672	1 330	273	376	2 055
80 to 84 years	491	161	330	140	288	21	42	311	1 490	465	1 025	310	770	152	250	988
85 years and over	342	126	216	108	178	14	36	194	1 074	330	744	202	518	120	218	605
Under 18 years	18 626	9 557	9 069	8 405	7 924	1 138	1 136	17 477	74 854	38 275	36 579	23 300	21 610	14 811	14 816	71 958
62 years and over	5 666	2 328	3 338	2 078	2 971	246	365	4 192	18 777	7 260	11 517	5 059	8 404	2 174	3 077	14 898
65 years and over	4 449	1 820	2 629	1 625	2 338	191	289	3 335	14 901	5 566	9 335	3 869	6 784	1 671	2 522	11 584
Median age	25.1	23.7	27.8	23.8	28.1	22.2	24.9	26.2	23.5	22.5	25.6	22.9	27.6	20.9	22.3	23.9
	SALUDA								**SPARTANBURG**							
All ages	**14 528**	**7 106**	**7 422**	**4 702**	**4 926**	**2 403**	**2 489**	**14 554**	**173 724**	**83 670**	**90 054**	**66 491**	**70 546**	**17 098**	**19 384**	**156 830**
Under 1 year	293	162	131	90	69	72	62	308	3 056	1 524	1 532	1 106	1 088	417	440	3 364
1 year	261	132	129	76	80	56	49	334	3 147	1 605	1 542	1 183	1 133	421	407	3 322
2 years	246	131	115	75	69	56	46	340	3 020	1 553	1 467	1 133	1 031	419	432	3 300
3 years	263	118	145	55	83	63	62	324	2 979	1 537	1 442	1 134	1 034	403	406	3 325
4 years	276	128	148	70	85	58	63	373	3 123	1 586	1 537	1 151	1 089	433	447	3 304
5 years	286	154	132	78	84	76	48	374	3 274	1 656	1 618	1 207	1 155	447	462	3 529
6 years	307	146	161	82	95	64	66	348	3 320	1 677	1 643	1 224	1 175	452	464	3 369
7 years	303	155	148	82	77	73	71	345	3 329	1 733	1 596	1 297	1 166	434	429	3 502
8 years	305	150	155	101	100	49	55	292	3 393	1 747	1 646	1 323	1 187	423	457	3 584
9 years	301	151	150	84	77	67	73	373	3 328	1 714	1 614	1 293	1 196	419	415	3 275
10 years	334	177	157	96	95	81	62	335	3 576	1 866	1 710	1 370	1 252	495	456	3 408
11 years	318	161	157	92	85	69	72	326	3 299	1 706	1 593	1 258	1 125	447	466	3 477
12 years	343	176	167	110	92	66	75	327	3 426	1 751	1 675	1 287	1 225	464	449	3 490
13 years	313	160	153	103	84	57	69	351	3 312	1 657	1 655	1 237	1 197	420	456	3 477
14 years	374	196	178	119	103	77	75	313	3 337	1 726	1 611	1 265	1 165	460	446	2 947
15 years	335	180	155	103	97	77	58	316	3 621	1 831	1 790	1 396	1 277	434	511	2 943
16 years	344	180	164	99	94	81	70	340	3 412	1 786	1 626	1 364	1 192	422	434	2 754
17 years	295	149	146	90	90	59	55	307	3 398	1 749	1 649	1 302	1 214	447	434	2 851
18 years	253	127	126	78	72	49	54	254	3 466	1 776	1 690	1 392	1 314	384	374	2 658
19 years	216	115	101	58	57	57	44	194	3 145	1 507	1 638	1 172	1 279	332	359	2 379
20 years	191	90	101	45	49	45	52	180	2 999	1 329	1 670	1 076	1 308	252	361	2 208
21 years and over	8 371	3 968	4 403	2 916	3 189	1 051	1 208	7 900	104 764	48 654	56 110	40 321	45 744	8 273	10 279	90 364
Under 5 years	1 339	671	668	366	386	305	282	1 679	15 325	7 805	7 520	5 707	5 375	2 093	2 132	16 615
5 to 9 years	1 502	756	746	427	433	329	313	1 732	16 644	8 527	8 117	6 344	5 879	2 175	2 227	17 259
10 to 14 years	1 682	870	812	520	459	350	353	1 652	16 950	8 706	8 244	6 417	5 964	2 286	2 273	16 799
15 to 19 years	1 443	751	692	428	410	323	281	1 411	17 042	8 649	8 393	6 626	6 276	2 019	2 112	13 585
20 to 24 years	978	449	529	262	314	187	215	796	13 646	6 315	7 331	5 059	5 739	1 250	1 574	10 021
25 to 29 years	869	445	424	301	278	144	146	766	12 140	5 965	6 175	4 873	4 925	1 080	1 233	9 961
30 to 34 years	699	342	357	255	254	87	103	800	10 322	5 083	5 239	4 168	4 240	902	993	10 344
35 to 39 years	733	353	380	264	266	89	113	867	10 152	4 864	5 288	4 080	4 307	783	973	11 203
40 to 44 years	789	384	405	286	304	98	100	860	10 538	4 941	5 597	4 194	4 595	739	995	10 347
45 to 49 years	836	402	434	300	325	102	108	774	10 754	5 143	5 611	4 421	4 634	718	970	9 514
50 to 54 years	796	399	397	319	294	80	102	680	9 769	4 540	5 229	3 791	4 285	744	939	8 338
55 to 59 years	698	318	380	248	289	70	90	592	8 474	3 995	4 479	3 304	3 692	691	782	6 752
60 to 64 years	661	317	344	243	259	73	85	539	7 449	3 354	4 095	2 816	3 380	536	712	5 167
65 to 69 years	502	231	271	168	192	63	78	536	5 819	2 478	3 341	1 989	2 733	484	603	4 410
70 to 74 years	406	170	236	128	183	42	53	365	3 863	1 542	2 321	1 263	1 906	278	412	3 209
75 to 79 years	312	130	182	108	156	22	26	304	2 503	939	1 564	777	1 329	162	235	1 899
80 to 84 years	165	71	94	44	75	27	19	129	1 456	513	943	411	816	102	125	909
85 years and over	118	47	71	35	49	12	22	72	878	311	567	251	471	56	94	498
Under 18 years	5 497	2 806	2 691	1 605	1 559	1 201	1 131	6 026	59 350	30 404	28 946	22 530	20 901	7 857	8 011	59 221
62 years and over	1 846	804	1 042	598	789	205	252	1 729	18 701	7 674	11 027	6 283	9 138	1 380	1 876	14 025
65 years and over	1 503	649	854	483	655	166	198	1 406	14 519	5 783	8 736	4 691	7 255	1 082	1 469	10 925
Median age	26.8	25.6	28.1	30.9	33.6	18.4	20.4	25.0	28.0	26.5	29.4	28.2	31.3	19.9	23.0	27.1

Table 35. Age by Race and Sex, for Counties: 1970—Continued

[For minimum base for derived figures (percent, median, etc.) and meaning of symbols, see text]

Counties	1970 population: All races, Total	All races, Male	All races, Female	White, Male	White, Female	Negro, Male	Negro, Female	1960 population
SUMTER								
All ages	79 425	39 386	40 039	23 444	22 370	15 713	17 373	74 941
Under 1 year	1 687	815	872	473	477	338	391	2 341
1 year	1 582	781	801	441	433	332	363	2 451
2 years	1 612	839	773	432	389	400	381	2 204
3 years	1 537	786	751	404	343	381	406	2 251
4 years	1 589	829	760	451	371	372	387	2 107
5 years	1 775	904	871	477	445	425	420	2 058
6 years	1 890	974	916	534	491	435	420	2 068
7 years	1 854	928	926	505	459	420	461	1 958
8 years	1 989	1 016	973	539	534	471	434	1 796
9 years	1 879	969	910	519	472	440	434	1 827
10 years	2 102	1 052	1 050	539	564	508	480	1 800
11 years	2 076	1 053	1 023	555	569	495	449	1 725
12 years	1 949	974	975	512	486	461	482	1 764
13 years	1 903	954	949	481	471	467	474	1 705
14 years	1 888	968	920	480	470	484	447	1 470
15 years	1 827	907	920	447	461	456	449	1 478
16 years	1 750	856	894	438	441	417	447	1 404
17 years	1 673	832	841	402	406	428	429	1 366
18 years	1 460	718	742	349	366	366	370	1 221
19 years	1 518	800	718	477	375	319	338	1 249
20 years	1 909	1 101	808	717	429	376	375	1 314
21 years and over	41 976	20 330	21 646	13 272	12 918	6 922	8 536	37 384
Under 5 years	8 007	4 050	3 957	2 201	2 013	1 823	1 928	11 354
5 to 9 years	9 387	4 791	4 596	2 574	2 401	2 191	2 169	9 707
10 to 14 years	9 918	5 001	4 917	2 567	2 560	2 415	2 332	8 464
15 to 19 years	8 228	4 113	4 115	2 113	2 049	1 986	2 033	6 718
20 to 24 years	8 527	4 891	3 636	3 479	2 249	1 375	1 359	6 584
25 to 29 years	5 167	2 609	2 558	1 764	1 698	828	839	5 420
30 to 34 years	4 671	2 193	2 478	1 505	1 624	668	816	4 808
35 to 39 years	4 527	2 310	2 217	1 648	1 398	652	787	4 786
40 to 44 years	4 142	1 971	2 171	1 270	1 248	681	904	3 941
45 to 49 years	3 885	1 877	2 008	1 195	1 237	676	760	3 210
50 to 54 years	3 407	1 643	1 764	1 049	1 000	591	751	2 431
55 to 59 years	2 535	1 147	1 388	636	729	502	650	2 084
60 to 64 years	2 191	906	1 285	490	651	410	626	1 696
65 to 69 years	1 908	771	1 137	361	516	405	616	1 549
70 to 74 years	1 242	469	773	248	402	217	363	1 025
75 to 79 years	843	348	495	179	283	164	211	635
80 to 84 years	469	172	297	99	179	72	115	326
85 years and over	371	124	247	66	133	57	114	203
Under 18 years	32 562	16 437	16 125	8 629	8 282	7 730	7 754	33 773
62 years and over	6 074	2 375	3 699	1 211	1 882	1 144	1 796	4 755
65 years and over	4 833	1 884	2 949	953	1 513	915	1 419	3 738
Median age	22.4	21.8	23.3	23.3	24.8	18.6	20.8	20.9
WILLIAMSBURG								
All ages	34 243	16 396	17 847	6 484	6 872	9 903	10 964	40 932
Under 1 year	726	371	355	119	133	252	222	1 137
1 year	718	344	374	100	115	244	259	1 126
2 years	694	335	359	109	117	225	242	1 206
3 years	694	346	348	109	101	237	247	1 174
4 years	716	349	367	100	115	249	252	1 241
5 years	729	390	339	122	96	268	243	1 163
6 years	819	414	405	138	131	276	274	1 180
7 years	840	423	417	136	129	287	288	1 222
8 years	757	373	384	127	122	246	261	1 184
9 years	830	441	389	127	122	314	267	1 228
10 years	929	453	476	140	139	313	336	1 188
11 years	863	430	433	130	125	300	308	1 258
12 years	947	502	445	157	119	345	325	1 276
13 years	951	486	465	160	131	326	334	1 211
14 years	1 043	532	511	165	161	367	349	1 129
15 years	943	494	449	154	134	339	315	1 089
16 years	987	478	509	141	160	336	349	1 008
17 years	909	453	456	145	141	308	315	949
18 years	798	406	392	124	131	282	261	803
19 years	605	304	301	103	83	201	218	584
20 years	576	266	310	95	121	171	189	481
21 years and over	17 169	7 806	9 363	3 783	4 246	4 017	5 110	18 095
Under 5 years	3 548	1 745	1 803	537	581	1 207	1 222	5 884
5 to 9 years	3 975	2 041	1 934	650	600	1 391	1 333	5 977
10 to 14 years	4 733	2 403	2 330	752	675	1 651	1 652	6 062
15 to 19 years	4 242	2 135	2 107	667	649	1 466	1 458	4 433
20 to 24 years	2 426	1 127	1 299	497	538	630	760	2 136
25 to 29 years	1 720	849	871	438	449	411	422	1 966
30 to 34 years	1 489	684	805	382	385	301	420	2 062
35 to 39 years	1 540	695	845	370	372	323	471	2 301
40 to 44 years	1 800	833	967	391	428	441	537	2 112
45 to 49 years	1 828	871	957	434	402	437	555	1 920
50 to 54 years	1 675	776	899	353	389	423	510	1 448
55 to 59 years	1 455	672	783	295	380	377	403	1 327
60 to 64 years	1 188	512	676	244	285	267	390	1 052
65 to 69 years	1 072	417	655	164	277	253	377	953
70 to 74 years	739	319	420	158	220	161	200	653
75 to 79 years	410	170	240	89	119	81	121	396
80 to 84 years	232	92	140	40	85	52	55	156
85 years and over	171	55	116	23	38	31	78	94
Under 18 years	15 095	7 614	7 481	2 379	2 291	5 232	5 186	20 969
62 years and over	3 285	1 318	1 967	608	906	709	1 060	2 883
65 years and over	2 624	1 053	1 571	474	739	578	831	2 252
Median age	21.3	19.7	22.9	26.6	29.4	17.4	19.4	17.9

Counties	1970 population: All races, Total	All races, Male	All races, Female	White, Male	White, Female	Negro, Male	Negro, Female	1960 population
UNION								
All ages	29 230	13 953	15 277	10 063	10 860	3 878	4 399	30 015
Under 1 year	513	241	272	161	164	80	108	691
1 year	510	254	256	168	160	86	96	683
2 years	463	252	211	165	126	87	85	716
3 years	525	262	263	159	161	101	102	648
4 years	540	285	255	179	146	106	108	696
5 years	580	291	289	175	177	116	112	670
6 years	583	283	300	190	188	93	112	660
7 years	535	301	234	192	138	109	96	685
8 years	581	285	296	183	186	101	110	652
9 years	637	332	305	210	189	121	116	627
10 years	617	343	274	222	182	121	92	657
11 years	602	297	305	197	180	100	125	680
12 years	618	324	294	212	187	111	106	710
13 years	596	307	289	203	164	104	125	707
14 years	563	280	283	184	202	96	80	546
15 years	636	326	310	234	211	91	99	591
16 years	549	297	252	189	173	108	79	571
17 years	587	313	274	204	171	109	103	575
18 years	539	281	258	180	151	101	107	487
19 years	450	221	229	140	137	81	91	415
20 years	445	178	267	111	177	67	90	397
21 years and over	17 561	8 000	9 561	6 205	7 290	1 789	2 257	16 951
Under 5 years	2 551	1 294	1 257	832	757	460	499	3 434
5 to 9 years	2 916	1 492	1 424	950	878	540	546	3 294
10 to 14 years	2 996	1 551	1 445	1 018	915	532	528	3 300
15 to 19 years	2 761	1 438	1 323	947	843	490	479	2 639
20 to 24 years	2 162	965	1 197	666	822	299	374	1 850
25 to 29 years	1 898	946	952	711	705	235	245	1 838
30 to 34 years	1 654	821	833	638	640	182	190	1 905
35 to 39 years	1 624	742	882	590	702	150	178	1 914
40 to 44 years	1 681	840	841	680	656	159	185	1 851
45 to 49 years	1 758	819	939	657	741	162	197	1 714
50 to 54 years	1 645	720	925	571	701	149	221	1 515
55 to 59 years	1 473	677	796	529	636	148	160	1 274
60 to 64 years	1 338	570	768	459	595	110	173	1 090
65 to 69 years	1 055	411	644	311	497	100	145	932
70 to 74 years	797	328	469	247	338	81	131	705
75 to 79 years	495	190	305	150	235	40	70	451
80 to 84 years	278	94	184	73	133	21	51	203
85 years and over	148	55	93	34	66	20	27	106
Under 18 years	10 235	5 273	4 962	3 427	3 105	1 840	1 854	11 765
62 years and over	3 558	1 413	2 145	1 079	1 614	332	529	3 051
65 years and over	2 773	1 078	1 695	815	1 269	262	424	2 397
Median age	28.2	26.3	30.2	29.3	34.0	19.2	22.0	26.3
YORK								
All ages	85 216	39 802	45 414	29 815	34 207	9 745	10 977	78 760
Under 1 year	1 631	808	823	575	571	229	250	1 856
1 year	1 621	831	790	584	550	238	238	1 876
2 years	1 541	816	725	558	504	250	218	1 948
3 years	1 499	758	741	531	519	219	221	1 964
4 years	1 522	802	720	559	494	238	221	1 909
5 years	1 631	877	754	612	530	257	218	1 945
6 years	1 731	862	869	601	592	258	275	1 937
7 years	1 741	898	843	600	605	294	235	1 850
8 years	1 707	865	842	625	583	234	255	1 821
9 years	1 670	844	826	608	600	230	221	1 889
10 years	1 832	930	902	636	609	287	288	1 969
11 years	1 690	869	821	605	564	258	248	1 823
12 years	1 873	954	919	669	625	280	285	1 911
13 years	1 798	918	880	654	605	254	268	1 871
14 years	1 887	973	914	673	631	291	278	1 464
15 years	1 810	929	881	653	594	270	279	1 569
16 years	1 805	915	890	617	602	288	280	1 459
17 years	1 766	873	893	611	613	259	278	1 477
18 years	2 238	758	1 480	479	1 130	276	345	1 535
19 years	2 080	589	1 491	390	1 226	196	261	1 398
20 years	1 860	548	1 312	362	1 070	185	233	1 294
21 years and over	48 283	22 185	26 098	17 613	20 390	4 454	5 582	41 995
Under 5 years	7 814	4 015	3 799	2 807	2 638	1 174	1 148	9 553
5 to 9 years	8 480	4 346	4 134	3 046	2 910	1 273	1 204	9 442
10 to 14 years	9 080	4 644	4 436	3 237	3 034	1 370	1 367	9 038
15 to 19 years	9 699	4 064	5 635	2 750	4 165	1 289	1 443	7 438
20 to 24 years	7 398	2 868	4 530	2 066	3 549	778	955	5 220
25 to 29 years	5 582	2 749	2 833	2 174	2 214	562	601	4 860
30 to 34 years	4 809	2 348	2 461	1 938	1 968	397	472	5 055
35 to 39 years	4 663	2 191	2 472	1 798	1 932	383	529	5 231
40 to 44 years	4 879	2 352	2 527	1 872	1 979	467	539	4 755
45 to 49 years	4 949	2 355	2 594	1 903	2 029	438	552	4 450
50 to 54 years	4 419	2 087	2 332	1 679	1 838	405	485	3 630
55 to 59 years	3 936	1 901	2 035	1 536	1 640	360	391	3 036
60 to 64 years	3 187	1 438	1 749	1 141	1 364	292	376	2 187
65 to 69 years	2 440	996	1 444	759	1 060	232	378	2 002
70 to 74 years	1 660	655	1 005	524	782	127	221	1 387
75 to 79 years	1 132	413	719	318	555	90	160	835
80 to 84 years	621	220	401	161	311	59	89	395
85 years and over	468	160	308	106	239	49	67	246
Under 18 years	30 755	15 722	15 033	10 971	10 391	4 634	4 556	32 538
62 years and over	8 099	3 233	4 866	2 493	3 705	717	1 143	6 177
65 years and over	6 321	2 444	3 877	1 868	2 947	557	915	4 865
Median age	25.1	24.9	25.3	27.3	26.8	19.1	21.7	23.7

Table 36. Household Relationship, Type of Family, and Race, for Counties: 1970

[For minimum base for derived figures (percent, median, etc.) and meaning of symbols, see text]

Counties	Abbeville	Aiken	Allendale	Anderson	Bamberg	Barnwell	Beaufort	Berkeley	Calhoun	Charleston	Cherokee	Chester
RELATIONSHIP TO HEAD OF HOUSEHOLD												
Total, all persons	**21 112**	**91 023**	**9 692**	**105 474**	**15 950**	**17 176**	**51 136**	**56 199**	**10 780**	**247 650**	**36 791**	**29 811**
In households	**20 496**	**90 418**	**9 630**	**104 500**	**15 178**	**16 967**	**41 579**	**55 725**	**10 765**	**228 230**	**36 317**	**29 697**
Head	6 378	26 973	2 740	33 277	4 265	4 870	11 973	14 540	2 961	68 103	10 881	8 626
14 to 24 years	407	2 021	135	2 424	274	317	1 983	1 365	140	7 592	806	504
25 to 34 years	956	5 310	395	6 111	613	784	2 829	3 911	425	14 484	2 028	1 351
35 to 44 years	1 117	5 741	449	6 247	720	918	2 113	3 311	463	13 550	1 966	1 527
45 to 64 years	2 510	9 920	1 136	12 670	1 684	1 876	3 514	4 449	1 237	23 897	4 058	3 537
65 years and over	1 388	3 981	625	5 825	974	975	1 534	1 504	696	8 580	2 023	1 707
Primary individual: Male	331	1 283	159	1 502	259	258	738	581	157	4 191	452	393
Female	752	2 517	354	3 619	484	544	980	822	324	7 596	1 036	907
Family head: Male	4 577	20 689	1 792	25 149	2 964	3 454	8 925	11 035	2 086	47 135	8 136	6 239
Female	718	2 484	435	3 007	558	614	1 330	2 102	394	9 181	1 257	1 087
Wife of head	4 375	20 006	1 699	24 331	2 838	3 295	8 695	10 725	1 989	45 474	7 773	5 958
Child of head	7 899	37 291	3 831	39 642	6 425	7 084	17 399	26 389	4 424	96 811	14 697	11 846
Other relative of head	1 713	5 389	1 261	6 508	1 501	1 563	2 943	3 732	1 336	14 975	2 764	3 031
Not related to head	131	759	99	742	149	155	569	339	55	2 867	202	236
In group quarters	**616**	**605**	**62**	**974**	**772**	**209**	**9 557**	**474**	**15**	**19 420**	**474**	**114**
Inmate of institution	65	238	44	276	21	147	61	136	–	806	393	97
Other	551	367	18	698	751	62	9 496	338	15	18 614	81	17
Persons per household	3.21	3.35	3.51	3.14	3.56	3.48	3.47	3.83	3.64	3.35	3.34	3.44
White, all persons	**14 538**	**69 081**	**3 863**	**86 319**	**7 216**	**10 075**	**33 864**	**39 044**	**4 261**	**168 414**	**29 664**	**18 090**
In households	**13 961**	**68 723**	**3 820**	**85 501**	**7 198**	**9 990**	**26 015**	**38 721**	**4 259**	**151 075**	**29 235**	**18 011**
Head	4 734	21 421	1 312	28 299	2 406	3 188	8 229	10 801	1 459	48 909	9 176	5 943
14 to 24 years	315	1 610	71	2 104	135	204	1 728	1 192	65	6 431	692	336
25 to 34 years	711	4 398	192	5 205	351	534	2 231	3 382	222	11 153	1 746	959
35 to 44 years	815	4 741	223	5 384	388	662	1 506	2 575	211	9 716	1 675	1 085
45 to 64 years	1 887	7 831	544	10 767	974	1 227	1 985	2 891	606	16 085	3 417	2 470
65 years and over	1 006	2 841	282	4 839	558	561	779	761	355	5 524	1 646	1 093
Primary individual: Male	195	899	59	1 149	109	122	449	381	58	2 806	340	227
Female	585	1 869	200	3 027	295	363	560	534	179	5 471	847	600
Family head: Male	3 603	17 230	962	22 064	1 836	2 475	6 764	8 517	1 125	36 142	7 109	4 593
Female	351	1 423	91	2 059	166	228	456	1 369	97	4 490	880	523
Wife of head	3 471	16 760	935	21 445	1 787	2 401	6 598	8 295	1 096	35 205	6 827	4 443
Child of head	4 995	27 206	1 391	31 144	2 567	3 915	10 210	18 022	1 460	59 576	11 277	6 314
Other relative of head	689	2 859	162	4 097	391	406	608	1 349	228	5 365	1 835	1 203
Not related to head	72	477	20	516	47	80	370	254	16	2 020	120	108
In group quarters	**577**	**358**	**43**	**818**	**18**	**85**	**7 849**	**323**	**2**	**17 339**	**429**	**79**
Inmate of institution	49	163	29	255	4	54	48	70	–	476	373	69
Other	528	195	14	563	14	31	7 801	253	2	16 863	56	10
Persons per household	2.95	3.21	2.91	3.02	2.99	3.13	3.16	3.58	2.92	3.09	3.19	3.03
Negro, all persons	**6 557**	**21 794**	**5 824**	**19 046**	**8 698**	**7 067**	**16 848**	**16 891**	**6 514**	**77 884**	**7 098**	**11 692**
In households	**6 523**	**21 550**	**5 805**	**18 892**	**7 944**	**6 943**	**15 288**	**16 743**	**6 501**	**76 238**	**7 055**	**11 657**
Head	1 640	5 517	1 427	4 951	1 851	1 677	3 699	3 670	1 502	18 915	1 701	2 674
14 to 24 years	91	410	64	319	139	113	247	171	75	1 123	114	168
25 to 34 years	243	899	203	901	259	248	585	510	203	3 207	282	391
35 to 44 years	302	992	226	858	329	256	587	704	252	3 770	289	440
45 to 64 years	622	2 078	592	1 894	709	646	1 525	1 546	631	7 771	640	1 062
65 years and over	382	1 138	342	979	415	414	755	739	341	3 044	376	613
Primary individual: Male	134	383	100	349	150	136	287	198	99	1 371	111	166
Female	167	644	154	591	188	181	419	280	145	2 089	189	304
Family head: Male	973	3 432	829	3 064	1 121	974	2 129	2 486	961	10 846	1 025	1 643
Female	366	1 058	344	947	392	386	864	706	297	4 609	376	561
Wife of head	898	3 208	762	2 858	1 043	887	1 969	2 363	893	10 071	938	1 508
Child of head	2 902	10 030	2 439	8 459	3 840	3 152	7 099	8 259	2 961	36 842	3 410	5 520
Other relative of head	1 024	2 516	1 098	2 402	1 108	1 154	2 327	2 371	1 106	9 579	927	1 827
Not related to head	59	279	79	222	102	73	194	80	39	831	79	128
In group quarters	**34**	**244**	**19**	**154**	**754**	**124**	**1 560**	**148**	**13**	**1 646**	**43**	**35**
Inmate of institution	16	75	15	21	17	93	13	66	–	329	19	28
Other	18	169	4	133	737	31	1 547	82	13	1 317	24	7
Persons per household	3.98	3.91	4.07	3.82	4.29	4.14	4.13	4.56	4.33	4.03	4.15	4.36
FAMILIES BY NUMBER OF OWN CHILDREN UNDER 18 YEARS												
Total, all families	**5 295**	**23 173**	**2 227**	**28 156**	**3 522**	**4 068**	**10 255**	**13 137**	**2 480**	**56 316**	**9 393**	**7 326**
With own children under 18 years	2 737	13 774	1 153	14 884	1 935	2 343	6 268	9 120	1 312	34 653	5 180	3 799
With own children under 6 years	1 306	6 431	516	6 896	971	1 034	3 509	4 909	602	17 476	2 508	1 750
Total, husband-wife families	**4 375**	**20 006**	**1 699**	**24 331**	**2 838**	**3 295**	**8 695**	**10 725**	**1 989**	**45 474**	**7 773**	**5 958**
With own children under 18 years	2 395	12 147	920	13 343	1 626	1 996	5 339	7 418	1 126	28 033	4 505	3 291
With own children under 6 years	1 195	5 856	444	6 419	854	916	3 136	3 976	542	14 328	2 255	1 577
Total, families with female head	**718**	**2 484**	**435**	**3 007**	**558**	**614**	**1 330**	**2 102**	**394**	**9 181**	**1 257**	**1 087**
With own children under 18 years	292	1 370	204	1 304	264	290	826	1 553	153	5 970	546	430
With own children under 6 years	91	494	65	411	100	96	334	889	47	2 940	217	146
White, all families	**3 954**	**18 653**	**1 053**	**24 123**	**2 002**	**2 703**	**7 220**	**9 886**	**1 222**	**40 632**	**7 989**	**5 116**
With own children under 18 years	1 992	11 051	542	12 577	999	1 548	4 355	7 016	583	24 399	4 325	2 490
With own children under 6 years	915	5 023	234	5 693	487	628	2 590	3 889	251	12 360	2 076	1 047
White, husband-wife families	**3 476**	**16 779**	**936**	**21 458**	**1 785**	**2 403**	**6 683**	**8 334**	**1 097**	**35 275**	**6 835**	**4 445**
With own children under 18 years	1 847	10 115	503	11 579	923	1 427	3 999	5 764	559	21 122	3 899	2 294
With own children under 6 years	880	4 727	228	5 422	459	597	2 441	3 146	247	10 688	1 938	1 001
White, families with female head	**351**	**1 423**	**91**	**2 059**	**166**	**228**	**456**	**1 369**	**97**	**4 490**	**880**	**523**
With own children under 18 years	115	765	31	830	62	98	323	1 159	21	2 964	334	163
With own children under 6 years	25	247	4	231	22	26	131	712	3	1 579	118	38
Negro, all families	**1 339**	**4 490**	**1 173**	**4 011**	**1 513**	**1 360**	**2 993**	**3 192**	**1 258**	**15 455**	**1 401**	**2 204**
With own children under 18 years	743	2 701	611	2 292	930	791	1 885	2 058	729	10 063	853	1 307
With own children under 6 years	389	1 398	282	1 193	480	404	900	992	351	4 963	432	701
Negro, husband-wife families	**898**	**3 203**	**762**	**2 853**	**1 046**	**887**	**1 980**	**2 360**	**892**	**10 060**	**936**	**1 510**
With own children under 18 years	547	2 014	417	1 751	697	565	1 321	1 634	567	6 804	604	996
With own children under 6 years	314	1 119	216	987	391	317	678	817	295	3 555	317	575
Negro, families with female head	**366**	**1 058**	**344**	**947**	**392**	**386**	**864**	**706**	**297**	**4 609**	**376**	**561**
With own children under 18 years	176	603	173	473	202	192	494	368	132	2 927	212	266
With own children under 6 years	65	247	61	180	78	70	201	162	44	1 295	99	107

Table 36. **Household Relationship, Type of Family, and Race, for Counties: 1970**—Continued

[For minimum base for derived figures (percent, median, etc.) and meaning of symbols, see text]

Counties	Chesterfield	Clarendon	Colleton	Darlington	Dillon	Dorchester	Edgefield	Fairfield	Florence	Georgetown	Greenville	Greenwood
RELATIONSHIP TO HEAD OF HOUSEHOLD												
Total, all persons	33 667	25 604	27 622	53 442	28 838	32 276	15 692	19 999	89 636	33 500	240 546	49 686
In households	33 517	25 451	27 431	52 930	28 656	31 756	15 602	19 886	88 838	33 340	234 744	49 084
Head	9 584	6 401	7 776	14 996	7 494	8 773	4 214	5 226	25 220	8 762	74 191	15 415
14 to 24 years	670	317	395	1 026	517	593	272	285	1 771	505	5 616	1 156
25 to 34 years	1 827	976	1 176	2 852	1 246	1 881	662	803	4 997	1 372	15 502	2 774
35 to 44 years	1 696	1 117	1 354	2 919	1 366	1 842	783	885	5 101	1 713	14 849	2 958
45 to 64 years	3 652	2 651	3 154	5 771	3 000	3 180	1 653	2 095	9 547	3 667	27 331	5 861
65 years and over	1 739	1 340	1 697	2 428	1 365	1 277	844	1 158	3 804	1 505	10 893	2 666
Primary individual: Male	437	305	424	651	380	424	198	259	1 038	361	3 536	698
Female	867	556	769	1 503	754	678	445	516	2 444	840	8 032	1 723
Family head: Male	7 175	4 507	5 562	10 899	5 244	6 806	3 115	3 770	18 672	6 429	55 682	11 338
Female	1 105	1 033	1 021	1 943	1 116	865	456	681	3 066	1 132	6 941	1 656
Wife of head	6 863	4 264	5 314	10 494	4 992	6 561	2 946	3 572	18 037	6 197	54 053	10 969
Child of head	14 014	11 417	11 405	22 332	12 788	13 987	6 995	8 753	38 005	15 456	91 637	18 680
Other relative of head	2 668	3 126	2 725	4 678	3 160	2 209	1 330	2 217	6 776	2 731	12 565	3 544
Not related to head	388	243	211	430	222	226	117	118	800	194	2 298	476
In group quarters	150	153	191	512	182	520	90	113	798	160	5 802	602
Inmate of institution	110	84	150	265	128	444	53	112	416	120	1 211	303
Other	40	69	41	247	54	76	37	1	382	40	4 591	299
Persons per household	3.50	3.98	3.53	3.53	3.82	3.62	3.70	3.81	3.52	3.81	3.16	3.18
White, all persons	22 585	9 711	14 597	33 131	16 625	20 778	7 586	8 115	56 872	17 258	200 273	35 732
In households	22 486	9 629	14 441	32 771	16 480	20 459	7 521	8 035	56 352	17 142	194 907	35 231
Head	7 013	3 034	4 732	10 335	4 919	6 048	2 457	2 663	17 524	5 228	63 406	11 788
14 to 24 years	487	168	264	743	355	460	135	139	1 323	369	4 799	899
25 to 34 years	1 429	515	798	2 162	910	1 477	338	401	3 685	985	13 309	2 110
35 to 44 years	1 283	505	824	2 008	864	1 346	458	394	3 643	1 012	12 748	2 251
45 to 64 years	2 587	1 239	1 867	3 839	1 938	2 030	1 005	1 132	6 376	2 063	23 363	4 520
65 years and over	1 227	607	979	1 583	852	735	521	597	2 497	799	9 187	2 008
Primary individual: Male	279	135	232	394	222	246	97	115	639	198	2 637	466
Female	639	295	503	1 054	516	451	308	333	1 733	473	6 739	1 339
Family head: Male	5 527	2 338	3 609	8 053	3 708	4 982	1 896	1 997	13 811	4 180	49 383	9 093
Female	568	266	388	834	473	369	156	218	1 341	377	4 647	890
Wife of head	5 316	2 252	3 487	7 832	3 582	4 858	1 818	1 934	13 474	4 070	48 158	8 867
Child of head	8 755	3 730	5 280	12 744	6 791	8 661	2 791	2 918	22 362	6 998	73 652	12 572
Other relative of head	1 196	535	867	1 658	1 094	767	423	478	2 567	768	8 105	1 709
Not related to head	206	78	75	202	94	125	32	42	425	78	1 586	295
In group quarters	99	82	156	360	145	319	65	80	520	116	5 366	501
Inmate of institution	73	63	125	202	115	280	38	79	254	84	940	250
Other	26	19	31	158	30	39	27	1	266	32	4 426	251
Persons per household	3.21	3.17	3.05	3.17	3.35	3.38	3.06	3.02	3.22	3.28	3.07	2.99
Negro, all persons	11 065	15 870	12 930	20 275	11 960	11 319	8 104	11 882	32 659	16 204	39 829	13 888
In households	11 014	15 799	12 895	20 123	11 925	11 122	8 079	11 849	32 381	16 161	39 423	13 787
Head	2 568	3 364	3 025	4 652	2 517	2 685	1 756	2 562	7 667	3 526	10 666	3 619
14 to 24 years	182	149	129	282	150	125	137	146	447	135	804	257
25 to 34 years	398	460	375	687	327	393	324	402	1 305	384	2 162	661
35 to 44 years	412	612	526	909	492	486	324	491	1 454	700	2 069	707
45 to 64 years	1 065	1 411	1 281	1 929	1 049	1 145	648	962	3 160	1 603	3 945	1 338
65 years and over	511	732	714	845	499	536	323	561	1 301	704	1 686	656
Primary individual: Male	158	170	192	257	144	174	101	144	395	163	886	232
Female	228	260	265	449	234	224	137	183	709	367	1 271	383
Family head: Male	1 646	2 168	1 939	2 840	1 505	1 794	1 218	1 772	4 844	2 242	6 229	2 240
Female	536	766	629	1 106	634	493	300	463	1 719	754	2 280	764
Wife of head	1 543	2 009	1 814	2 656	1 382	1 662	1 128	1 638	4 546	2 123	5 813	2 086
Child of head	5 256	7 676	6 070	9 570	5 870	5 249	4 203	5 834	15 600	8 445	17 856	6 077
Other relative of head	1 467	2 585	1 853	3 018	2 031	1 427	907	1 739	4 204	1 952	4 391	1 828
Not related to head	180	165	133	227	125	99	85	76	364	115	697	177
In group quarters	51	71	35	152	35	197	25	33	278	43	406	101
Inmate of institution	37	21	25	63	11	160	15	33	162	36	271	53
Other	14	50	10	89	24	37	10	–	116	7	135	48
Persons per household	4.29	4.70	4.26	4.33	4.74	4.14	4.60	4.62	4.22	4.58	3.70	3.81
FAMILIES BY NUMBER OF OWN CHILDREN UNDER 18 YEARS												
Total, all families	8 280	5 540	6 583	12 842	6 360	7 671	3 571	4 451	21 738	7 561	62 623	12 994
With own children under 18 years	4 679	3 204	3 598	7 531	3 781	4 809	2 061	2 442	13 068	4 690	35 589	6 894
With own children under 6 years	2 296	1 495	1 672	3 555	1 849	2 371	996	1 172	6 054	2 137	16 586	3 256
Total, husband-wife families	6 863	4 264	5 314	10 494	4 992	6 561	2 946	3 572	18 037	6 197	54 053	10 969
With own children under 18 years	4 062	2 610	3 069	6 359	3 103	4 260	1 789	2 093	11 155	3 994	31 481	6 019
With own children under 6 years	2 109	1 282	1 513	3 168	1 596	2 153	902	1 063	5 452	1 888	15 299	2 966
Total, families with female head	1 105	1 033	1 021	1 943	1 116	865	456	681	3 066	1 132	6 941	1 656
With own children under 18 years	504	504	452	1 008	588	461	219	295	1 658	597	3 525	749
With own children under 6 years	157	184	141	330	221	197	79	93	535	207	1 134	241
White, all families	6 095	2 604	3 997	8 887	4 181	5 351	2 052	2 215	15 152	4 557	54 030	9 983
With own children under 18 years	3 392	1 392	2 037	5 109	2 430	3 428	1 052	1 107	8 938	2 710	30 482	5 182
With own children under 6 years	1 622	659	950	2 421	1 139	1 683	456	500	4 121	1 241	14 012	2 384
White, husband-wife families	5 321	2 254	3 491	7 835	3 578	4 866	1 818	1 933	13 472	4 071	48 177	8 878
With own children under 18 years	3 071	1 271	1 868	4 645	2 170	3 169	987	1 010	8 161	2 504	27 842	4 753
With own children under 6 years	1 547	623	899	2 298	1 043	1 573	442	472	3 925	1 178	13 277	2 262
White, families with female head	568	266	388	834	473	369	156	218	1 341	377	4 647	890
With own children under 18 years	245	98	145	377	222	218	47	86	651	169	2 225	360
With own children under 6 years	57	29	43	99	79	103	8	27	165	47	637	95
Negro, all families	2 182	2 934	2 568	3 946	2 139	2 287	1 518	2 235	6 563	2 996	8 509	3 004
With own children under 18 years	1 287	1 811	1 548	2 417	1 320	1 357	1 008	1 334	4 114	1 973	5 057	1 707
With own children under 6 years	674	835	714	1 130	688	671	539	671	1 926	891	2 545	868
Negro, husband-wife families	1 540	2 009	1 809	2 653	1 383	1 667	1 127	1 638	4 549	2 120	5 809	2 086
With own children under 18 years	991	1 338	1 191	1 710	907	1 071	801	1 082	2 982	1 485	3 598	1 262
With own children under 6 years	562	658	608	867	534	566	459	590	1 523	705	1 997	701
Negro, families with female head	536	766	629	1 106	634	493	300	463	1 719	754	2 280	764
With own children under 18 years	259	406	304	630	361	241	172	209	1 003	427	1 292	388
With own children under 6 years	100	155	96	230	139	93	71	66	367	160	494	145

Table 36. Household Relationship, Type of Family, and Race, for Counties: 1970—Continued

[For minimum base for derived figures (percent, median, etc.) and meaning of symbols, see text]

Counties	Hampton	Horry	Jasper	Kershaw	Lancaster	Laurens	Lee	Lexington	McCormick	Marion	Marlboro
RELATIONSHIP TO HEAD OF HOUSEHOLD											
Total, all persons	**15 878**	**69 992**	**11 885**	**34 727**	**43 328**	**49 713**	**18 323**	**89 012**	**7 955**	**30 270**	**27 151**
In households	**15 844**	**69 011**	**11 875**	**34 550**	**43 108**	**46 014**	**18 251**	**88 232**	**7 709**	**30 071**	**26 985**
Head	4 533	20 041	3 282	9 990	12 609	14 051	4 622	26 258	2 042	8 413	7 450
14 to 24 years	272	1 569	151	694	1 031	904	232	2 282	139	466	470
25 to 34 years	692	3 815	478	1 760	2 537	2 515	694	6 315	343	1 308	1 221
35 to 44 years	783	4 066	588	1 875	2 445	2 549	815	5 630	321	1 504	1 379
45 to 64 years	1 808	7 459	1 387	3 927	4 653	5 465	1 936	8 897	758	3 547	2 984
65 years and over	978	3 132	678	1 734	1 943	2 618	945	3 134	481	1 588	1 396
Primary individual: Male	217	927	229	514	401	626	230	1 221	103	427	383
Female	512	1 765	353	949	1 064	1 436	437	1 959	203	904	825
Family head: Male	3 258	15 219	2 288	7 493	9 882	10 504	3 251	21 081	1 467	5 758	5 168
Female	546	2 130	412	1 034	1 262	1 485	704	1 997	269	1 324	1 074
Wife of head	3 096	14 700	2 176	7 239	9 557	10 091	3 077	20 567	1 394	5 502	4 898
Child of head	6 556	28 753	4 988	14 493	17 574	17 660	8 209	35 864	3 421	12 885	11 493
Other relative of head	1 537	4 955	1 304	2 525	3 027	3 852	2 240	4 744	794	3 045	2 904
Not related to head	122	562	125	303	341	360	103	799	58	226	240
In group quarters	**34**	**981**	**10**	**177**	**220**	**3 699**	**72**	**780**	**246**	**199**	**166**
Inmate of institution	5	149	-	116	133	3 034	22	571	7	131	98
Other	29	832	10	61	87	665	50	209	239	68	68
Persons per household	3.50	3.44	3.62	3.46	3.42	3.27	3.95	3.36	3.78	3.57	3.62
White, all persons	**8 097**	**52 471**	**5 095**	**23 614**	**32 587**	**35 534**	**7 356**	**77 861**	**3 151**	**14 925**	**15 262**
In households	**8 097**	**51 707**	**5 093**	**23 503**	**32 416**	**31 998**	**7 336**	**77 292**	**2 941**	**14 817**	**15 168**
Head	2 669	16 207	1 590	7 341	10 124	10 602	2 349	23 657	1 016	4 715	4 676
14 to 24 years	180	1 338	93	568	870	682	130	2 088	62	301	322
25 to 34 years	458	3 104	267	1 427	2 155	1 870	352	5 865	139	852	830
35 to 44 years	459	3 246	320	1 433	1 969	1 873	395	5 146	168	807	852
45 to 64 years	1 022	5 899	646	2 840	3 674	4 187	975	7 932	388	1 903	1 832
65 years and over	550	2 620	264	1 073	1 456	1 990	497	2 626	259	852	840
Primary individual: Male	110	659	89	332	290	395	109	1 007	48	192	196
Female	320	1 465	171	662	831	1 111	263	1 730	138	516	531
Family head: Male	2 065	12 747	1 225	5 874	8 270	8 276	1 785	19 452	754	3 590	3 482
Female	174	1 336	105	473	733	820	192	1 468	76	417	467
Wife of head	1 983	12 349	1 190	5 749	8 046	8 031	1 728	19 053	721	3 491	3 338
Child of head	2 977	20 116	2 007	9 315	12 479	11 384	2 788	30 807	1 023	5 707	5 969
Other relative of head	427	2 723	253	936	1 537	1 757	434	3 129	158	824	1 068
Not related to head	41	312	53	162	230	224	37	646	23	80	117
In group quarters	-	**764**	**2**	**111**	**171**	**3 536**	**20**	**569**	**210**	**108**	**94**
Inmate of institution	-	120	-	77	117	2 935	3	423	3	67	68
Other	-	644	2	34	54	601	17	146	207	41	26
Persons per household	3.03	3.19	3.20	3.20	3.20	3.02	3.12	3.27	2.89	3.14	3.24
Negro, all persons	**7 771**	**17 398**	**6 783**	**11 046**	**10 720**	**14 128**	**10 964**	**11 037**	**4 800**	**15 297**	**11 832**
In households	**7 737**	**17 192**	**6 775**	**10 980**	**10 671**	**13 966**	**10 912**	**10 832**	**4 764**	**15 206**	**11 760**
Head	1 862	3 813	1 691	2 632	2 479	3 441	2 273	2 579	1 026	3 688	2 756
14 to 24 years	92	227	58	126	161	218	102	192	77	165	146
25 to 34 years	234	704	211	330	380	645	342	443	204	456	388
35 to 44 years	324	816	268	437	476	676	420	479	153	693	525
45 to 64 years	784	1 558	740	1 082	976	1 276	961	960	370	1 640	1 142
65 years and over	428	508	414	657	486	626	448	505	222	734	555
Primary individual: Male	107	262	140	179	111	230	121	213	55	231	186
Female	192	296	182	286	232	323	174	227	65	388	292
Family head: Male	1 191	2 464	1 062	1 608	1 608	2 224	1 466	1 615	713	2 167	1 673
Female	372	791	307	559	528	664	512	524	193	902	605
Wife of head	1 112	2 308	984	1 481	1 505	2 051	1 349	1 487	671	2 006	1 550
Child of head	3 575	8 595	2 980	5 132	5 091	6 259	5 419	5 015	2 396	7 152	5 499
Other relative of head	1 107	2 226	1 049	1 576	1 486	2 082	1 805	1 605	636	2 218	1 832
Not related to head	81	250	71	139	110	133	66	146	35	142	123
In group quarters	**34**	**206**	**8**	**66**	**49**	**162**	**52**	**205**	**36**	**91**	**72**
Inmate of institution	5	29	-	39	16	98	19	148	4	64	30
Other	29	177	8	27	33	64	33	57	32	27	42
Persons per household	4.16	4.51	4.01	4.17	4.30	4.06	4.80	4.20	4.64	4.12	4.27
FAMILIES BY NUMBER OF OWN CHILDREN UNDER 18 YEARS											
Total, all families	**3 804**	**17 349**	**2 700**	**8 527**	**11 144**	**11 989**	**3 955**	**23 078**	**1 736**	**7 082**	**6 242**
With own children under 18 years	2 156	10 133	1 520	5 033	6 413	6 288	2 299	14 097	964	3 992	3 510
With own children under 6 years	973	4 729	678	2 283	3 107	2 925	1 032	7 063	488	1 783	1 757
Total, husband-wife families	**3 096**	**14 700**	**2 176**	**7 239**	**9 557**	**10 091**	**3 077**	**20 567**	**1 394**	**5 502**	**4 898**
With own children under 18 years	1 830	8 679	1 266	4 430	5 716	5 494	1 918	12 840	824	3 232	2 928
With own children under 6 years	875	4 263	605	2 091	2 878	2 667	912	6 666	446	1 510	1 543
Total, families with female head	**546**	**2 130**	**412**	**1 034**	**1 262**	**1 485**	**704**	**1 997**	**269**	**1 324**	**1 074**
With own children under 18 years	279	1 255	207	508	589	658	323	1 042	123	671	496
With own children under 6 years	85	403	58	169	198	220	107	332	36	245	186
White, all families	**2 239**	**14 083**	**1 330**	**6 347**	**9 003**	**9 096**	**1 977**	**20 920**	**830**	**4 007**	**3 949**
With own children under 18 years	1 222	7 954	748	3 765	5 117	4 635	1 052	12 792	401	2 197	2 190
With own children under 6 years	577	3 584	332	1 700	2 458	2 112	439	6 393	167	961	1 060
White, husband-wife families	**1 985**	**12 378**	**1 191**	**5 753**	**8 044**	**8 040**	**1 728**	**19 065**	**723**	**3 495**	**3 340**
With own children under 18 years	1 147	7 099	682	3 501	4 723	4 247	979	11 859	377	1 991	1 958
With own children under 6 years	554	3 369	322	1 633	2 335	1 994	420	6 125	164	898	990
White, families with female head	**174**	**1 336**	**105**	**473**	**733**	**820**	**192**	**1 468**	**76**	**417**	**467**
With own children under 18 years	64	732	50	216	328	314	60	774	20	179	195
With own children under 6 years	19	191	7	61	103	96	15	223	3	50	61
Negro, all families	**1 563**	**3 255**	**1 369**	**2 167**	**2 136**	**2 888**	**1 978**	**2 139**	**906**	**3 069**	**2 278**
With own children under 18 years	933	2 170	772	1 260	1 294	1 651	1 247	1 290	563	1 790	1 314
With own children under 6 years	395	1 138	346	579	647	812	593	660	321	817	694
Negro, husband-wife families	**1 109**	**2 315**	**984**	**1 475**	**1 510**	**2 047**	**1 349**	**1 488**	**671**	**2 006**	**1 545**
With own children under 18 years	682	1 575	584	921	991	1 245	939	970	447	1 240	965
With own children under 6 years	320	891	283	454	541	672	492	534	282	611	550
Negro, families with female head	**372**	**791**	**307**	**559**	**528**	**664**	**512**	**524**	**193**	**902**	**605**
With own children under 18 years	215	520	157	292	261	344	263	264	103	488	300
With own children under 6 years	66	209	51	108	95	124	92	106	33	191	125

Table 36. Household Relationship, Type of Family, and Race, for Counties: 1970—Continued

[For minimum base for derived figures (percent, median, etc.) and meaning of symbols, see text]

Counties	Newberry	Oconee	Orangeburg	Pickens	Richland	Saluda	Spartanburg	Sumter	Union	Williamsburg	York
RELATIONSHIP TO HEAD OF HOUSEHOLD											
Total, all persons	29 273	40 728	69 789	58 956	233 868	14 528	173 724	79 425	29 230	34 243	85 216
In households	28 558	40 378	67 461	54 223	196 385	14 393	170 517	76 467	29 215	34 140	81 982
Head	8 884	12 764	18 848	17 274	59 922	4 145	53 172	20 977	8 745	8 535	24 177
14 to 24 years	438	1 031	1 101	1 723	6 423	200	3 706	2 197	525	457	1 764
25 to 34 years	1 237	2 549	3 179	3 427	12 567	659	10 161	4 342	1 533	1 286	4 642
35 to 44 years	1 441	2 379	3 408	3 290	11 845	723	10 215	4 518	1 597	1 584	4 694
45 to 64 years	3 728	4 569	7 535	6 016	20 964	1 617	20 168	6 884	3 367	3 496	9 218
65 years and over	2 040	2 236	3 625	2 818	8 123	946	8 922	3 036	1 723	1 712	3 859
Primary individual: Male	429	679	1 115	897	3 753	203	2 354	954	346	283	1 053
Female	1 015	1 219	1 974	1 599	6 951	414	5 324	1 781	930	744	2 364
Family head: Male	6 509	9 683	13 229	13 535	42 040	3 115	40 068	15 520	6 438	6 261	18 069
Female	931	1 183	2 530	1 243	7 178	413	5 426	2 722	1 031	1 247	2 691
Wife of head	6 217	9 391	12 703	13 188	40 654	2 991	38 763	14 992	6 152	6 006	17 378
Child of head	10 429	15 553	28 914	20 844	79 541	5 889	65 613	33 804	11 231	15 804	33 334
Other relative of head	2 805	2 292	6 337	2 377	12 068	1 232	11 482	6 043	2 907	3 648	6 292
Not related to head	223	378	659	540	4 200	136	1 487	651	180	147	801
In group quarters	715	350	2 328	4 733	37 483	135	3 207	2 958	15	103	3 234
Inmate of institution	87	310	320	397	9 810	31	689	339	7	71	369
Other	628	40	2 008	4 336	27 673	104	2 518	2 619	8	32	2 865
Persons per household	3.21	3.16	3.58	3.14	3.28	3.47	3.21	3.65	3.34	4.00	3.39
White, all persons	19 574	36 646	31 385	53 308	159 092	9 628	137 037	45 814	20 923	13 356	64 022
In households	18 901	36 321	30 936	48 678	131 552	9 555	134 366	43 706	20 913	13 310	61 273
Head	6 528	11 666	10 133	15 760	43 603	3 081	43 985	13 147	6 776	4 069	19 170
14 to 24 years	319	960	629	1 646	5 006	137	3 159	1 738	418	267	1 440
25 to 34 years	918	2 345	1 835	3 161	9 105	484	8 456	3 082	1 202	721	3 833
35 to 44 years	1 065	2 217	1 790	3 020	8 334	523	8 491	2 968	1 283	762	3 742
45 to 64 years	2 746	4 139	4 005	5 442	15 242	1 217	16 616	3 906	2 612	1 559	7 259
65 years and over	1 480	2 005	1 874	2 491	5 916	720	7 263	1 453	1 261	760	2 896
Primary individual: Male	253	580	469	755	2 660	130	1 652	499	228	116	702
Female	749	1 095	1 142	1 414	5 371	341	4 313	991	715	401	1 849
Family head: Male	5 085	9 009	7 824	12 616	31 988	2 404	34 605	10 687	5 236	3 203	15 051
Female	441	982	698	975	3 584	206	3 415	970	597	349	1 568
Wife of head	4 912	8 753	7 624	12 323	31 185	2 322	33 669	10 405	5 051	3 102	14 605
Child of head	6 245	13 811	11 569	18 442	48 829	3 590	49 211	18 240	7 500	5 410	23 832
Other relative of head	1 131	1 787	1 389	1 721	5 100	510	6 614	1 566	1 473	677	3 190
Not related to head	85	304	221	432	2 835	52	887	348	113	52	476
In group quarters	673	325	449	4 630	27 540	73	2 671	2 108	10	46	2 749
Inmate of institution	65	291	293	349	4 814	27	535	172	3	40	279
Other	608	34	156	4 281	22 726	46	2 136	1 936	7	6	2 470
Persons per household	2.90	3.11	3.05	3.09	3.02	3.10	3.05	3.32	3.09	3.27	3.20
Negro, all persons	9 684	4 051	38 332	5 537	73 437	4 892	36 482	33 086	8 277	20 867	20 722
In households	9 642	4 026	36 454	5 450	63 895	4 830	35 949	32 256	8 272	20 811	20 258
Head	2 354	1 086	8 697	1 489	16 107	1 061	9 126	7 699	1 964	4 462	4 898
14 to 24 years	118	71	472	73	1 393	63	542	449	107	190	311
25 to 34 years	319	202	1 339	255	3 389	175	1 684	1 225	328	565	786
35 to 44 years	376	157	1 611	266	3 450	200	1 714	1 519	313	820	929
45 to 64 years	982	426	3 525	570	5 681	398	3 536	2 942	754	1 935	1 928
65 years and over	559	230	1 750	325	2 194	225	1 650	1 564	462	952	944
Primary individual: Male	176	97	645	132	1 071	73	696	449	118	166	342
Female	265	123	831	185	1 565	71	1 001	779	215	343	507
Family head: Male	1 423	667	5 392	905	9 919	711	5 424	4 737	1 199	3 056	2 933
Female	490	199	1 829	267	3 552	206	2 005	1 734	432	897	1 116
Wife of head	1 301	627	5 064	839	9 244	666	5 035	4 438	1 093	2 900	2 686
Child of head	4 176	1 736	17 316	2 377	30 377	2 299	16 343	15 366	3 719	10 387	9 280
Other relative of head	1 673	503	4 942	655	6 873	720	4 855	4 457	1 430	2 968	3 071
Not related to head	138	74	435	90	1 294	84	590	296	66	94	323
In group quarters	42	25	1 878	87	9 542	62	533	830	5	56	464
Inmate of institution	22	19	27	48	4 974	4	154	167	4	31	87
Other	20	6	1 851	39	4 568	58	379	663	1	25	377
Persons per household	4.10	3.71	4.19	3.66	3.97	4.55	3.94	4.19	4.21	4.66	4.14
FAMILIES BY NUMBER OF OWN CHILDREN UNDER 18 YEARS											
Total, all families	7 440	10 866	15 759	14 778	49 218	3 528	45 494	18 242	7 469	7 508	20 760
With own children under 18 years	3 509	5 929	9 155	8 097	28 801	1 923	24 705	11 403	3 888	4 560	11 929
With own children under 6 years	1 558	2 847	4 242	3 865	13 862	906	11 471	5 644	1 814	2 137	5 604
Total, husband-wife families	6 217	9 391	12 703	13 188	40 654	2 991	38 763	14 992	6 152	6 006	17 378
With own children under 18 years	3 085	5 338	7 632	7 437	24 150	1 690	21 736	9 635	3 396	3 865	10 358
With own children under 6 years	1 430	2 675	3 749	3 661	12 183	820	10 450	5 009	1 647	1 892	5 100
Total, families with female head	931	1 183	2 530	1 243	7 178	413	5 426	2 722	1 031	1 247	2 691
With own children under 18 years	361	519	1 311	552	4 133	193	2 563	1 555	415	588	1 336
With own children under 6 years	106	153	420	185	1 512	75	897	576	137	204	451
White, all families	5 526	9 991	8 522	13 591	35 572	2 610	38 020	11 657	5 833	3 552	16 619
With own children under 18 years	2 487	5 447	4 701	7 436	19 970	1 359	20 257	7 383	2 988	2 072	9 488
With own children under 6 years	1 073	2 593	2 130	3 539	9 339	615	9 275	3 635	1 351	935	4 405
White, husband-wife families	4 916	8 758	7 629	12 339	31 268	2 325	33 691	10 457	5 055	3 108	14 613
With own children under 18 years	2 339	4 964	4 312	6 928	17 817	1 263	18 555	6 705	2 735	1 901	8 614
With own children under 6 years	1 033	2 466	2 026	3 403	8 658	582	8 763	3 427	1 274	902	4 151
White, families with female head	441	982	698	975	3 584	206	3 415	970	597	349	1 568
With own children under 18 years	116	421	317	426	1 934	73	1 435	590	205	134	720
With own children under 6 years	29	110	81	124	628	26	435	190	60	25	223
Negro, all families	1 913	866	7 221	1 172	13 471	917	7 429	6 471	1 631	3 953	4 049
With own children under 18 years	1 022	478	4 442	650	8 718	564	4 419	3 950	899	2 486	2 382
With own children under 6 years	485	253	2 105	319	4 452	291	2 177	1 975	462	1 201	1 168
Negro, husband-wife families	1 300	626	5 061	835	9 260	666	5 033	4 442	1 094	2 896	2 686
With own children under 18 years	746	371	3 310	499	6 255	427	3 155	2 874	661	1 962	1 691
With own children under 6 years	397	208	1 716	251	3 469	238	1 670	1 554	373	989	919
Negro, families with female head	490	199	1 829	267	3 552	206	2 005	1 734	432	897	1 116
With own children under 18 years	245	97	992	125	2 167	120	1 125	951	209	454	611
With own children under 6 years	77	43	339	61	871	49	460	380	76	179	227

Table 37. Marital Status and Household Relationship by Race, for Counties: 1970

[For meaning of symbols, see text]

Counties	Abbeville	Aiken	Allendale	Anderson	Bamberg	Barnwell	Beaufort	Berkeley	Calhoun	Charleston	Cherokee	Chester
MARITAL STATUS												
Total male, 14 years old and over	**7 363**	**30 692**	**3 135**	**36 658**	**5 288**	**5 671**	**22 367**	**17 122**	**3 514**	**90 806**	**12 401**	**10 049**
Single	2 314	7 905	1 025	8 789	1 869	1 738	11 473	5 156	1 197	31 640	3 321	3 003
Married	4 728	21 404	1 949	26 106	3 167	3 652	10 269	11 411	2 170	55 769	8 468	6 547
Separated	138	616	127	669	147	170	340	232	86	1 988	281	210
Widowed	234	760	118	1 033	193	211	322	347	119	1 809	360	317
Divorced	87	623	43	730	59	70	303	208	28	1 588	252	182
Total female, 14 years old and over	**8 374**	**32 793**	**3 768**	**41 150**	**5 956**	**6 430**	**14 856**	**18 534**	**3 993**	**85 733**	**14 275**	**11 498**
Single	2 100	6 780	1 015	7 918	1 734	1 522	3 346	3 953	1 001	19 793	3 268	2 708
Married	4 836	22 043	2 033	26 679	3 246	3 793	9 708	12 653	2 255	53 759	8 714	6 793
Separated	172	976	197	1 065	203	270	424	359	139	3 359	437	354
Widowed	1 297	4 113	664	5 502	891	1 000	1 572	1 687	702	10 134	1 955	1 756
Divorced	141	857	56	1 051	85	115	230	241	35	2 047	338	241
White male, 14 years old and over	**5 349**	**24 148**	**1 367**	**30 808**	**2 590**	**3 542**	**16 334**	**12 009**	**1 554**	**67 143**	**10 348**	**6 632**
Single	1 485	5 557	317	6 720	594	879	8 273	2 937	353	21 956	2 512	1 616
Married	3 654	17 579	991	22 667	1 889	2 531	7 697	8 706	1 143	42 907	7 341	4 712
Separated	65	302	21	379	43	48	140	115	15	828	173	88
Widowed	140	445	27	744	61	75	109	180	36	901	266	145
Divorced	70	567	32	677	46	57	255	186	22	1 379	229	159
White female, 14 years old and over	**5 961**	**26 004**	**1 583**	**34 239**	**2 827**	**3 938**	**9 371**	**12 885**	**1 783**	**58 338**	**11 717**	**7 393**
Single	1 276	4 602	257	5 878	420	722	1 495	2 077	294	10 977	2 348	1 293
Married	3 693	17 864	994	23 001	1 891	2 570	7 036	9 722	1 156	39 772	7 481	4 821
Separated	61	411	22	586	35	53	97	165	16	924	247	122
Widowed	876	2 812	296	4 402	452	546	660	874	307	5 903	1 580	1 072
Divorced	116	726	36	958	64	100	180	212	26	1 686	308	207
Negro male, 14 years old and over	**2 008**	**6 495**	**1 767**	**5 809**	**2 688**	**2 120**	**5 850**	**5 057**	**1 959**	**23 028**	**2 043**	**3 412**
Single	824	2 330	708	2 057	1 272	857	3 065	2 196	843	9 410	806	1 386
Married	1 073	3 795	957	3 414	1 271	1 114	2 526	2 672	1 027	12 523	1 121	1 832
Separated	73	312	106	289	104	122	197	115	71	1 152	108	122
Widowed	94	315	91	288	132	136	213	167	83	900	94	172
Divorced	17	55	11	50	13	13	46	22	6	195	22	22
Negro female, 14 years old and over	**2 404**	**7 729**	**2 183**	**6 871**	**3 118**	**2 476**	**5 331**	**5 533**	**2 209**	**27 013**	**2 543**	**4 088**
Single	822	2 167	758	2 035	1 312	795	1 838	1 865	706	8 766	914	1 412
Married	1 137	4 138	1 037	3 647	1 346	1 215	2 533	2 829	1 099	13 682	1 224	1 964
Separated	111	564	175	478	168	217	325	192	123	2 429	190	232
Widowed	421	1 295	368	1 096	439	452	910	811	395	4 210	375	679
Divorced	24	129	20	93	21	14	50	28	9	355	30	33
RELATIONSHIP TO HEAD OF HOUSEHOLD FOR SELECTED AGE GROUPS												
Total persons, under 18 years old	**7 150**	**34 790**	**3 706**	**35 713**	**6 181**	**6 747**	**18 651**	**25 656**	**4 402**	**91 324**	**13 105**	**10 979**
Head or wife of head	52	166	11	252	25	18	94	90	11	401	94	48
Own child of head	6 169	31 520	2 852	32 035	5 203	5 746	15 257	22 895	3 506	81 635	11 588	9 213
In husband-wife households	5 345	27 601	2 235	28 763	4 358	4 840	12 785	18 510	2 985	65 839	9 970	7 892
In household with female head	725	3 338	554	2 766	738	768	2 202	4 066	424	14 334	1 331	1 124
Other relative of head	899	2 814	818	3 140	901	911	2 019	2 484	868	8 409	1 371	1 671
Other	30	290	25	286	52	72	1 281	187	17	879	52	47
White persons, under 18 years old	**4 344**	**24 905**	**1 210**	**27 522**	**2 362**	**3 514**	**10 802**	**17 164**	**1 246**	**54 706**	**9 838**	**5 479**
Head or wife of head	37	129	9	221	13	10	70	69	1	303	82	30
Own child of head	4 054	23 457	1 138	25 523	2 189	3 319	9 400	16 320	1 189	51 934	8 989	4 987
In husband-wife households	3 779	21 569	1 061	23 627	2 015	3 068	8 606	13 241	1 151	45 338	8 121	4 596
In household with female head	224	1 536	62	1 581	148	207	720	2 908	33	5 986	685	324
Other relative of head	237	1 183	54	1 605	144	139	275	661	56	1 899	743	444
Other	16	136	9	173	16	46	1 057	114	–	570	24	18
Negro persons, under 18 years old	**2 804**	**9 836**	**2 494**	**8 156**	**3 802**	**3 218**	**7 731**	**8 384**	**3 152**	**36 244**	**3 260**	**5 493**
Head or wife of head	15	37	2	30	12	8	20	20	10	98	12	18
Own child of head	2 113	8 019	1 713	6 479	2 997	2 412	5 768	6 474	2 315	29 338	2 592	4 219
In husband-wife households	1 565	5 995	1 173	5 105	2 326	1 757	4 099	5 219	1 833	20 269	1 844	3 291
In household with female head	500	1 797	492	1 185	590	561	1 474	1 107	390	8 224	644	798
Other relative of head	662	1 626	763	1 534	757	772	1 740	1 818	810	6 503	628	1 227
Other	14	154	16	113	36	26	203	72	17	305	28	29
Total persons, 65 years old and over	**2 121**	**6 318**	**937**	**9 227**	**1 470**	**1 602**	**2 286**	**2 302**	**1 083**	**13 638**	**3 232**	**2 760**
Head of family: Male	612	1 934	264	2 770	449	442	729	807	332	3 763	983	828
Female	209	442	131	742	148	145	256	224	121	1 280	319	299
Wife of head	355	1 080	137	1 666	242	237	392	371	180	2 027	547	455
Other family member	300	1 000	127	1 387	231	244	295	392	199	2 378	524	508
Not related to head	27	88	17	121	14	33	44	26	8	264	31	33
Primary individual: Male	126	332	45	473	94	81	131	132	54	770	163	130
Female	441	1 273	185	1 840	283	307	418	341	189	2 767	558	450
Inmate of institution	49	144	27	213	–	104	10	2	–	341	101	57
Other, in group quarters	2	25	4	15	9	9	11	7	–	48	6	–
White persons, 65 years old and over	**1 549**	**4 674**	**430**	**7 781**	**854**	**909**	**1 239**	**1 240**	**558**	**9 200**	**2 691**	**1 856**
Head of family: Male	464	1 469	120	2 408	279	269	464	440	183	2 636	831	580
Female	123	234	31	538	57	58	46	62	41	599	237	153
Wife of head	277	871	60	1 471	163	148	264	193	102	1 514	476	329
Other family member	206	754	55	1 169	124	140	151	262	99	1 692	458	366
Not related to head	18	71	4	96	4	13	26	18	2	172	20	15
Primary individual: Male	75	202	18	356	39	33	50	67	24	418	126	72
Female	344	936	113	1 537	183	201	219	192	107	1 871	452	288
Inmate of institution	40	123	26	196	–	42	10	–	–	259	89	53
Other, in group quarters	2	14	3	10	5	5	9	6	–	39	2	–
Negro persons, 65 years old and over	**571**	**1 640**	**506**	**1 435**	**615**	**691**	**1 047**	**1 054**	**525**	**4 406**	**539**	**901**
Head of family: Male	148	464	143	357	170	173	265	364	149	1 122	152	248
Female	86	208	100	204	91	87	210	161	80	680	81	145
Wife of head	77	208	77	195	79	88	128	176	78	508	71	126
Other family member	94	245	72	214	107	104	144	128	100	673	65	140
Not related to head	9	17	13	25	10	19	18	8	6	90	11	18
Primary individual: Male	51	130	27	116	55	48	81	65	30	352	37	58
Female	97	336	72	302	99	106	199	149	82	890	106	162
Inmate of institution	9	21	1	17	–	62	–	2	–	82	12	4
Other, in group quarters	–	11	1	5	4	4	2	1	–	9	4	–

Table 37. Marital Status and Household Relationship by Race, for Counties: 1970—Continued

[For meaning of symbols, see text]

Counties	Chesterfield	Clarendon	Colleton	Darlington	Dillon	Dorchester	Edgefield	Fairfield	Florence	Georgetown	Greenville	Greenwood
MARITAL STATUS												
Total male, 14 years old and over	**11 173**	**7 942**	**9 210**	**17 450**	**9 050**	**10 479**	**5 190**	**6 623**	**29 589**	**10 790**	**82 495**	**16 848**
Single	3 180	2 854	2 875	5 148	3 035	3 006	1 703	2 270	8 668	3 677	21 133	4 225
Married	7 452	4 735	5 839	11 479	5 570	7 123	3 248	4 025	19 668	6 732	57 678	11 843
Separated	238	167	204	372	256	197	97	190	638	203	1 638	383
Widowed	373	265	343	514	313	243	192	240	811	273	1 991	479
Divorced	168	88	153	309	132	107	47	88	442	108	1 693	301
Total female, 14 years old and over	**12 508**	**9 156**	**10 154**	**20 247**	**10 396**	**11 407**	**5 715**	**7 161**	**33 612**	**11 999**	**93 804**	**19 528**
Single	2 812	2 653	2 286	4 834	2 748	2 537	1 454	1 794	7 740	3 107	20 064	4 045
Married	7 657	4 893	6 042	12 011	5 861	7 377	3 330	4 159	20 409	7 005	59 334	12 273
Separated	374	275	346	756	465	300	152	255	1 127	388	2 748	644
Widowed	1 824	1 502	1 681	3 040	1 611	1 373	866	1 099	4 740	1 715	11 633	2 764
Divorced	215	108	145	362	176	120	65	109	723	172	2 773	446
White male, 14 years old and over	**7 946**	**3 467**	**5 220**	**11 446**	**5 679**	**6 961**	**2 776**	**2 915**	**19 869**	**6 106**	**70 167**	**12 586**
Single	1 972	921	1 250	2 631	1 545	1 660	729	720	4 844	1 631	16 821	2 722
Married	5 616	2 384	3 687	8 305	3 864	5 094	1 924	2 042	14 230	4 269	50 477	9 336
Separated	97	43	61	136	105	83	25	36	224	61	855	159
Widowed	226	92	160	249	155	109	85	91	421	113	1 361	270
Divorced	132	70	123	261	115	98	38	62	374	93	1 508	258
White female, 14 years old and over	**8 658**	**3 794**	**5 718**	**13 043**	**6 335**	**7 360**	**3 024**	**3 302**	**21 865**	**6 514**	**79 211**	**14 390**
Single	1 593	699	910	2 442	1 278	1 285	545	614	3 963	1 196	15 925	2 558
Married	5 705	2 412	3 731	8 454	3 977	5 220	1 938	2 090	14 457	4 326	51 412	9 506
Separated	143	50	84	215	170	90	26	54	318	87	1 335	235
Widowed	1 186	602	952	1 849	923	750	490	523	2 804	853	9 380	1 932
Divorced	174	81	125	298	157	105	51	75	641	139	2 494	394
Negro male, 14 years old and over	**3 225**	**4 468**	**3 963**	**5 993**	**3 295**	**3 465**	**2 412**	**3 707**	**9 683**	**4 670**	**12 157**	**4 244**
Single	1 208	1 928	1 616	2 513	1 465	1 326	973	1 550	3 809	2 040	4 259	1 495
Married	1 834	2 349	2 136	3 168	1 661	1 998	1 323	1 982	5 419	2 455	7 100	2 499
Separated	141	124	141	236	141	114	72	154	411	142	760	223
Widowed	147	173	183	265	157	132	107	149	388	160	617	208
Divorced	36	18	28	47	12	9	9	26	67	15	181	42
Negro female, 14 years old and over	**3 839**	**5 354**	**4 408**	**7 190**	**3 987**	**3 988**	**2 691**	**3 859**	**11 704**	**5 474**	**14 413**	**5 107**
Single	1 218	1 952	1 369	2 389	1 440	1 241	909	1 180	3 767	1 908	4 085	1 478
Married	1 944	2 477	2 293	3 550	1 848	2 115	1 392	2 069	5 929	2 673	7 825	2 748
Separated	230	225	262	540	289	210	126	201	806	300	1 410	409
Widowed	636	898	727	1 188	680	618	376	576	1 926	861	2 230	829
Divorced	41	27	19	63	19	14	14	34	82	32	273	52
RELATIONSHIP TO HEAD OF HOUSEHOLD FOR SELECTED AGE GROUPS												
Total persons, under 18 years old	**13 038**	**11 365**	**10 919**	**20 883**	**12 454**	**13 392**	**6 328**	**8 172**	**34 904**	**14 378**	**83 270**	**17 270**
Head or wife of head	72	44	52	89	66	47	24	17	173	58	469	124
Own child of head	11 341	9 051	9 120	17 885	10 297	11 676	5 546	6 844	30 693	12 528	76 215	15 111
In husband-wife households	9 776	7 346	7 843	14 846	8 355	10 319	4 846	5 867	26 072	10 632	67 159	13 155
In household with female head	1 303	1 464	1 110	2 667	1 704	1 154	574	846	3 969	1 637	7 912	1 688
Other relative of head	1 505	2 127	1 681	2 738	2 028	1 289	727	1 287	3 776	1 737	5 715	1 767
Other	120	143	66	171	63	380	31	24	262	55	871	268
White persons, under 18 years old	**7 842**	**3 271**	**4 743**	**11 266**	**6 131**	**8 168**	**2 391**	**2 531**	**19 838**	**6 160**	**66 130**	**11 377**
Head or wife of head	51	16	43	64	45	38	18	8	112	39	396	94
Own child of head	7 250	2 977	4 326	10 489	5 531	7 607	2 235	2 353	18 597	5 793	62 063	10 416
In husband-wife households	6 598	2 731	3 990	9 592	4 943	7 026	2 127	2 152	17 073	5 358	56 869	9 592
In household with female head	500	198	295	722	500	492	77	179	1 270	358	4 415	686
Other relative of head	480	220	348	654	535	327	133	164	1 000	305	3 035	655
Other	61	58	26	59	20	196	5	6	129	23	636	212
Negro persons, under 18 years old	**5 192**	**8 086**	**6 132**	**9 604**	**6 184**	**5 145**	**3 937**	**5 640**	**15 027**	**8 201**	**17 023**	**5 873**
Head or wife of head	21	28	9	25	17	8	6	9	60	19	72	30
Own child of head	4 090	6 068	4 752	7 384	4 656	4 001	3 311	4 490	12 063	6 726	14 055	4 677
In husband-wife households	3 177	4 610	3 815	5 242	3 319	3 233	2 719	3 714	8 974	5 270	10 208	3 548
In household with female head	803	1 266	811	1 945	1 187	655	497	667	2 692	1 276	3 484	999
Other relative of head	1 022	1 905	1 331	2 083	1 468	953	594	1 123	2 775	1 425	2 664	1 110
Other	59	85	40	112	43	183	26	18	129	31	232	56
Total persons, 65 years old and over	**2 765**	**2 021**	**2 582**	**3 966**	**2 146**	**1 978**	**1 346**	**1 859**	**6 218**	**2 316**	**17 989**	**4 270**
Head of family: Male	860	653	794	1 118	629	624	393	570	1 829	690	5 215	1 266
Female	268	267	294	426	253	198	118	188	603	255	1 346	360
Wife of head	495	317	403	590	307	305	214	300	982	355	3 211	744
Other family member	409	300	349	700	359	315	232	309	1 052	343	2 934	692
Not related to head	45	36	21	58	23	25	16	21	78	34	261	73
Primary individual: Male	132	99	163	170	115	116	73	99	238	107	793	208
Female	479	321	446	714	368	339	260	301	1 134	453	3 539	832
Inmate of institution	75	26	110	183	86	42	33	71	237	74	557	80
Other, in group quarters	2	2	2	7	6	14	7	–	65	5	133	15
White persons, 65 years old and over	**1 969**	**960**	**1 586**	**2 644**	**1 376**	**1 200**	**853**	**980**	**4 139**	**1 316**	**15 377**	**3 263**
Head of family: Male	651	298	487	763	418	382	245	307	1 253	412	4 582	1 002
Female	124	80	113	209	110	67	53	63	279	80	981	207
Wife of head	372	161	268	403	208	199	138	165	692	217	2 865	607
Other family member	281	156	220	457	211	197	146	154	696	215	2 493	522
Not related to head	29	17	10	30	13	15	9	8	41	10	193	40
Primary individual: Male	84	49	87	103	62	57	38	42	130	57	559	140
Female	368	180	292	508	262	229	185	185	835	250	3 065	659
Inmate of institution	58	18	107	169	86	41	32	56	154	70	515	76
Other, in group quarters	2	1	2	2	6	13	7	–	59	5	124	10
Negro persons, 65 years old and over	**794**	**1 058**	**990**	**1 321**	**750**	**770**	**493**	**879**	**2 069**	**996**	**2 565**	**1 003**
Head of family: Male	209	355	305	355	208	241	148	263	575	276	628	264
Female	143	187	180	217	142	130	65	125	322	175	364	152
Wife of head	123	156	134	187	97	105	76	135	290	138	344	137
Other family member	127	142	128	242	145	117	86	155	353	126	417	169
Not related to head	16	19	11	28	9	10	7	13	36	24	67	32
Primary individual: Male	48	50	76	67	45	57	35	57	107	50	232	68
Female	111	140	153	206	104	108	75	116	297	203	462	172
Inmate of institution	17	8	3	14	–	1	1	15	83	4	42	4
Other, in group quarters	–	1	–	5	–	1	–	–	6	–	9	5

500-474 O - 73 - 8

Table 37. Marital Status and Household Relationship by Race, for Counties: 1970—Continued

[For meaning of symbols, see text]

Counties	Hampton	Horry	Jasper	Kershaw	Lancaster	Laurens	Lee	Lexington	McCormick	Marion	Marlboro
MARITAL STATUS											
Total male, 14 years old and over	**5 321**	**24 124**	**3 920**	**11 684**	**14 537**	**17 503**	**5 832**	**30 494**	**2 539**	**9 784**	**8 613**
Single	1 668	7 269	1 271	3 340	3 703	5 730	2 112	7 559	871	3 172	2 658
Married	3 420	15 878	2 411	7 833	10 250	11 020	3 446	21 770	1 552	6 157	5 480
Separated	139	394	111	240	258	414	145	438	64	303	271
Widowed	157	578	164	341	363	471	205	650	91	312	337
Divorced	76	399	74	170	221	282	69	515	25	143	138
Total female, 14 years old and over	**5 906**	**25 693**	**4 246**	**13 012**	**16 272**	**19 257**	**6 434**	**32 540**	**2 891**	**11 661**	**10 010**
Single	1 354	5 475	1 024	3 011	3 365	4 937	1 766	6 149	840	3 080	2 463
Married	3 520	16 377	2 485	8 040	10 542	11 343	3 571	22 173	1 593	6 518	5 713
Separated	175	661	160	374	422	604	237	647	94	543	391
Widowed	956	3 269	677	1 735	2 032	2 616	1 042	3 424	431	1 855	1 643
Divorced	76	572	60	226	333	361	55	794	27	208	191
White male, 14 years old and over	**2 898**	**18 952**	**1 820**	**8 341**	**11 365**	**13 099**	**2 644**	**27 083**	**1 144**	**5 232**	**5 200**
Single	668	5 072	471	1 985	2 469	4 090	680	6 231	333	1 306	1 337
Married	2 099	13 118	1 252	6 045	8 467	8 497	1 837	19 915	756	3 715	3 576
Separated	41	206	21	111	140	164	29	288	8	70	89
Widowed	68	406	41	167	226	269	80	464	32	109	170
Divorced	63	356	56	144	203	243	47	473	23	102	117
White female, 14 years old and over	**3 195**	**19 943**	**1 917**	**8 983**	**12 449**	**14 205**	**2 916**	**28 676**	**1 274**	**5 986**	**5 900**
Single	538	3 598	330	1 673	2 081	3 408	546	4 890	273	1 114	1 164
Married	2 121	13 338	1 268	6 070	8 618	8 630	1 847	20 221	758	3 807	3 676
Separated	31	295	25	116	192	233	24	409	10	101	138
Widowed	479	2 475	279	1 050	1 440	1 865	481	2 828	219	900	903
Divorced	57	532	40	190	310	302	42	737	24	165	157
Negro male, 14 years old and over	**2 419**	**5 134**	**2 097**	**3 322**	**3 167**	**4 393**	**3 186**	**3 373**	**1 395**	**4 536**	**3 392**
Single	998	2 173	798	1 348	1 233	1 637	1 430	1 310	538	1 858	1 315
Married	1 319	2 748	1 158	1 777	1 780	2 518	1 609	1 837	796	2 436	1 889
Separated	98	187	90	129	118	249	116	149	56	230	181
Widowed	89	171	123	173	136	201	125	185	59	202	167
Divorced	13	42	18	24	18	37	22	41	2	40	21
Negro female, 14 years old and over	**2 708**	**5 692**	**2 326**	**4 005**	**3 812**	**5 024**	**3 518**	**3 814**	**1 615**	**5 658**	**4 093**
Single	814	1 871	693	1 329	1 282	1 528	1 220	1 253	567	1 963	1 296
Married	1 398	2 989	1 215	1 958	1 916	2 691	1 724	1 917	833	2 703	2 025
Separated	144	365	135	257	230	362	213	236	84	441	253
Widowed	477	792	398	683	591	748	561	592	212	950	738
Divorced	19	40	20	35	23	57	13	52	3	42	34
RELATIONSHIP TO HEAD OF HOUSEHOLD FOR SELECTED AGE GROUPS											
Total persons, under 18 years old	**6 229**	**26 648**	**4 944**	**13 377**	**16 231**	**17 237**	**8 121**	**33 132**	**3 353**	**11 941**	**11 037**
Head or wife of head	23	144	17	49	104	95	23	161	11	49	38
Own child of head	5 232	23 556	4 037	11 810	14 309	14 082	6 569	30 403	2 662	10 056	9 182
In husband-wife households	4 416	20 088	3 416	10 279	12 692	12 171	5 399	27 729	2 236	8 110	7 590
In household with female head	710	3 043	512	1 310	1 376	1 637	996	2 220	388	1 727	1 412
Other relative of head	928	2 778	860	1 441	1 683	1 904	1 478	2 327	471	1 764	1 712
Other	46	170	30	77	135	1 156	51	241	209	72	105
White persons, under 18 years old	**2 657**	**17 941**	**1 825**	**8 354**	**11 290**	**11 087**	**2 434**	**28 077**	**1 052**	**4 971**	**5 412**
Head or wife of head	13	107	8	41	91	73	10	147	3	32	23
Own child of head	2 479	16 609	1 701	7 896	10 400	9 313	2 266	26 502	816	4 608	4 870
In husband-wife households	2 357	14 911	1 578	7 378	9 611	8 582	2 130	24 685	771	4 192	4 379
In household with female head	100	1 477	87	433	660	602	109	1 485	38	364	428
Other relative of head	157	1 169	99	384	708	661	147	1 259	52	309	483
Other	8	56	17	33	91	1 040	11	169	181	22	36
Negro persons, under 18 years old	**3 567**	**8 672**	**3 116**	**4 998**	**4 936**	**6 136**	**5 686**	**5 019**	**2 299**	**6 949**	**5 603**
Head or wife of head	10	36	9	8	13	22	13	14	8	17	15
Own child of head	2 751	6 915	2 335	3 898	3 905	4 761	4 303	3 873	1 844	5 429	4 292
In husband-wife households	2 059	5 152	1 838	2 886	3 077	3 581	3 269	3 021	1 463	3 910	3 196
In household with female head	608	1 562	424	876	716	1 035	887	731	350	1 352	979
Other relative of head	768	1 607	759	1 048	974	1 240	1 330	1 064	419	1 454	1 227
Other	38	114	13	44	44	113	40	68	28	49	69
Total persons, 65 years old and over	**1 453**	**4 998**	**1 010**	**2 721**	**3 159**	**4 272**	**1 473**	**5 382**	**753**	**2 491**	**2 231**
Head of family: Male	474	1 719	321	810	986	1 315	426	1 625	237	742	602
Female	142	389	91	266	302	341	178	385	73	279	243
Wife of head	258	932	182	456	580	705	232	960	138	376	322
Other family member	199	791	127	418	511	733	263	899	125	386	400
Not related to head	18	49	22	36	41	64	21	60	6	36	37
Primary individual: Male	78	217	65	151	128	202	92	271	44	116	117
Female	284	807	201	507	527	760	249	853	127	451	434
Inmate of institution	-	88	-	70	81	141	2	321	-	95	70
Other, in group quarters	-	6	1	7	3	11	10	8	3	10	6
White persons, 65 years old and over	**832**	**4 230**	**422**	**1 726**	**2 432**	**3 236**	**781**	**4 577**	**404**	**1 378**	**1 371**
Head of family: Male	280	1 486	120	520	778	1 028	218	1 406	127	428	378
Female	55	264	22	121	174	218	70	264	23	97	117
Wife of head	159	818	80	319	454	556	131	853	81	231	208
Other family member	116	672	68	252	413	509	135	768	60	212	239
Not related to head	7	34	10	25	27	42	8	43	3	17	22
Primary individual: Male	37	180	23	86	87	138	52	210	18	56	63
Female	178	690	99	346	417	606	157	746	91	271	282
Inmate of institution	-	81	-	51	81	134	-	282	-	59	58
Other, in group quarters	-	5	-	6	1	5	10	5	1	7	4
Negro persons, 65 years old and over	**621**	**761**	**587**	**987**	**726**	**1 028**	**691**	**798**	**349**	**1 111**	**859**
Head of family: Male	194	233	201	288	207	286	208	218	110	314	224
Female	87	125	69	144	128	122	108	121	50	181	126
Wife of head	99	113	101	136	126	147	101	107	57	145	114
Other family member	83	117	59	164	98	220	127	128	65	174	161
Not related to head	11	15	12	10	14	22	13	17	3	19	15
Primary individual: Male	41	35	42	65	41	64	40	60	26	59	54
Female	106	115	102	160	110	154	92	106	36	180	151
Inmate of institution	-	7	-	19	-	7	2	39	-	36	12
Other, in group quarters	-	1	1	1	2	6	-	2	2	3	2

Table 37. Marital Status and Household Relationship by Race, for Counties: 1970—Continued

[For meaning of symbols, see text]

Counties	Newberry	Oconee	Orangeburg	Pickens	Richland	Saluda	Spartanburg	Sumter	Union	Williamsburg	York
MARITAL STATUS											
Total male, 14 years old and over	**10 454**	**14 284**	**22 957**	**22 979**	**93 981**	**5 005**	**60 358**	**26 512**	**9 896**	**10 739**	**27 770**
Single	3 107	3 558	7 859	8 267	40 698	1 523	15 902	8 958	2 659	3 832	7 541
Married	6 825	10 098	14 125	13 920	49 623	3 267	41 662	16 528	6 772	6 544	18 919
Separated	257	275	622	299	1 971	90	1 268	518	227	164	692
Widowed	384	364	709	492	1 845	155	1 646	657	310	275	780
Divorced	138	264	264	300	1 815	60	1 148	369	155	88	530
Total female, 14 years old and over	**11 604**	**15 486**	**26 179**	**21 553**	**83 386**	**5 374**	**67 784**	**27 489**	**11 434**	**12 291**	**33 959**
Single	2 556	2 932	7 155	4 527	22 779	1 198	14 066	6 422	2 364	3 467	9 457
Married	7 007	10 177	14 752	14 180	47 670	3 355	42 985	17 068	7 013	6 828	19 593
Separated	375	375	1 044	428	2 984	159	2 115	920	319	360	1 084
Widowed	1 860	2 035	3 901	2 487	10 223	757	8 889	3 561	1 767	1 886	4 181
Divorced	181	342	371	359	2 714	64	1 844	438	290	110	728
White male, 14 years old and over	**7 414**	**13 006**	**11 162**	**21 150**	**67 729**	**3 508**	**49 288**	**16 582**	**7 447**	**4 710**	**21 398**
Single	1 919	3 118	2 691	7 561	28 636	901	11 789	4 950	1 709	1 278	4 955
Married	5 159	9 335	8 023	12 916	36 666	2 456	35 399	11 078	5 402	3 262	15 491
Separated	76	212	139	214	746	30	598	132	122	38	368
Widowed	214	302	254	399	944	96	1 078	257	199	104	476
Divorced	122	251	194	274	1 483	55	1 022	297	137	66	476
White female, 14 years old and over	**8 116**	**13 983**	**12 444**	**19 527**	**57 651**	**3 751**	**54 493**	**15 866**	**8 512**	**5 177**	**26 256**
Single	1 462	2 504	2 160	3 957	14 499	649	9 940	2 814	1 460	1 001	6 793
Married	5 247	9 375	8 161	13 091	34 376	2 495	36 032	11 171	5 536	3 294	15 857
Separated	108	282	198	295	971	65	904	172	160	44	505
Widowed	1 261	1 772	1 847	2 144	6 602	552	6 910	1 561	1 262	806	2 970
Divorced	146	332	276	335	2 174	55	1 611	320	254	76	636
Negro male, 14 years old and over	**3 033**	**1 268**	**11 772**	**1 771**	**25 608**	**1 496**	**11 004**	**9 768**	**2 442**	**6 021**	**6 219**
Single	1 182	438	5 160	669	11 671	622	4 097	3 946	946	2 550	2 527
Married	1 665	755	6 088	985	12 732	810	6 218	5 357	1 367	3 278	3 341
Separated	181	63	482	84	1 204	60	668	386	105	124	323
Widowed	170	62	454	91	897	59	567	394	111	171	301
Divorced	16	13	70	26	308	5	122	71	18	22	50
Negro female, 14 years old and over	**3 482**	**1 484**	**13 708**	**1 993**	**25 282**	**1 616**	**13 198**	**11 391**	**2 906**	**7 106**	**7 536**
Single	1 092	425	4 987	564	8 192	548	4 113	3 561	898	2 465	2 614
Married	1 756	788	6 575	1 063	12 987	857	6 887	5 735	1 467	3 529	3 636
Separated	267	93	846	133	1 982	94	1 209	745	159	316	577
Widowed	599	262	2 052	342	3 590	203	1 968	1 981	505	1 078	1 196
Divorced	35	9	94	24	513	8	230	114	36	34	90
RELATIONSHIP TO HEAD OF HOUSEHOLD FOR SELECTED AGE GROUPS											
Total persons, under 18 years old	**9 516**	**14 162**	**27 484**	**18 626**	**74 854**	**5 497**	**59 350**	**32 562**	**10 235**	**15 095**	**30 755**
Head or wife of head	34	108	103	137	302	22	326	131	55	44	114
Own child of head	7 968	12 726	23 211	17 104	66 180	4 716	52 799	28 559	8 694	12 607	26 981
In husband-wife households	6 981	11 467	19 272	15 733	55 110	4 132	46 029	24 018	7 526	10 730	23 211
In household with female head	850	1 125	3 415	1 146	9 929	485	5 939	4 083	1 013	1 615	3 277
Other relative of head	1 448	1 073	3 931	1 118	5 705	681	5 520	3 671	1 452	2 399	3 321
Other	66	255	239	267	2 667	78	705	201	34	45	339
White persons, under 18 years old	**5 354**	**12 509**	**10 311**	**16 329**	**44 910**	**3 164**	**43 431**	**16 911**	**6 532**	**4 670**	**21 362**
Head or wife of head	21	102	58	131	182	17	277	85	42	23	96
Own child of head	4 947	11 398	9 651	15 268	41 534	2 913	40 258	16 091	5 953	4 398	19 746
In husband-wife households	4 658	10 438	8 874	14 285	37 132	2 708	36 942	14 632	5 470	4 059	17 943
In household with female head	219	843	626	815	3 985	153	2 797	1 301	402	269	1 505
Other relative of head	353	763	537	691	1 589	215	2 522	636	522	244	1 338
Other	33	246	65	239	1 605	19	374	99	15	5	182
Negro persons, under 18 years old	**4 160**	**1 649**	**17 148**	**2 274**	**29 627**	**2 332**	**15 868**	**15 484**	**3 694**	**10 418**	**9 190**
Head or wife of head	13	6	45	6	118	5	49	45	13	21	17
Own child of head	3 020	1 325	13 538	1 814	24 397	1 803	12 492	12 312	2 734	8 203	7 052
In husband-wife households	2 322	1 026	10 379	1 431	17 765	1 424	9 043	9 246	2 052	6 665	5 095
In household with female head	631	282	2 786	330	5 911	332	3 137	2 766	608	1 346	1 765
Other relative of head	1 094	309	3 392	426	4 089	465	2 997	3 026	928	2 155	1 971
Other	33	9	173	28	1 023	59	330	101	19	39	150
Total persons, 65 years old and over	**3 345**	**3 546**	**5 771**	**4 449**	**14 901**	**1 503**	**14 519**	**4 833**	**2 773**	**2 624**	**6 321**
Head of family: Male	1 036	1 135	1 671	1 385	3 568	493	4 431	1 368	818	868	1 812
Female	274	283	583	309	1 117	112	1 203	549	277	362	599
Wife of head	594	672	961	854	2 032	294	2 584	742	462	456	1 049
Other family member	631	504	799	539	2 363	194	2 364	833	560	394	1 097
Not related to head	37	40	78	38	287	22	199	75	27	16	101
Primary individual: Male	168	166	349	257	611	86	706	263	127	100	313
Female	562	652	1 022	867	2 827	255	2 582	856	501	382	1 135
Inmate of institution	40	91	268	181	1 956	12	435	39	1	45	191
Other, in group quarters	3	3	40	19	140	35	15	108	–	1	24
White persons, 65 years old and over	**2 450**	**3 189**	**3 166**	**3 963**	**10 653**	**1 138**	**11 946**	**2 466**	**2 084**	**1 213**	**4 815**
Head of family: Male	789	1 032	942	1 257	2 729	379	3 720	716	637	386	1 432
Female	165	241	192	234	614	69	869	145	158	114	349
Wife of head	463	617	563	787	1 599	228	2 256	406	367	223	842
Other family member	444	452	411	475	1 648	139	1 912	455	437	191	830
Not related to head	21	31	31	28	180	5	136	34	18	5	62
Primary individual: Male	96	145	128	219	365	52	503	100	79	43	214
Female	430	587	612	781	2 208	220	2 171	492	387	217	901
Inmate of institution	39	82	264	164	1 215	12	369	25	1	34	167
Other, in group quarters	3	2	23	18	95	34	10	93	–	–	18
Negro persons, 65 years old and over	**892**	**356**	**2 600**	**480**	**4 193**	**364**	**2 551**	**2 334**	**686**	**1 409**	**1 472**
Head of family: Male	247	103	728	128	834	114	707	642	181	482	367
Female	109	42	391	75	500	42	334	402	119	248	250
Wife of head	130	55	397	65	433	66	324	329	93	233	203
Other family member	186	52	385	62	687	55	444	372	122	202	258
Not related to head	16	9	47	10	101	17	62	40	9	11	39
Primary individual: Male	72	20	221	36	244	34	201	160	48	57	97
Female	131	65	410	86	616	35	408	360	114	165	230
Inmate of institution	1	9	4	17	735	–	66	14	–	11	22
Other, in group quarters	–	1	17	1	43	1	5	15	–	–	6

Table 38. General Characteristics of the Rural Population for Counties: 1970

[For minimum base for derived figures (percent, median, etc.) and meaning of symbols, see text]

Counties	Abbeville	Aiken	Allendale	Anderson	Bamberg	Barnwell	Beaufort	Berkeley	Calhoun	Charleston	Cherokee	Chester
RACE												
Male	**7 474**	**24 704**	**2 914**	**30 626**	**4 396**	**4 980**	**13 363**	**15 131**	**5 162**	**22 093**	**9 710**	**9 748**
White	5 314	17 632	1 071	26 228	1 787	2 649	7 332	7 567	2 058	11 260	8 169	5 702
Negro	2 153	7 034	1 842	4 365	2 598	2 326	5 978	7 540	3 101	10 808	1 535	4 041
Indian	1	15	1	16	6	2	15	4	1	10	–	4
Japanese	2	1	–	7	–	–	2	2	–	–	5	–
Chinese	1	3	–	1	1	–	1	1	1	5	1	–
Filipino	–	4	–	2	–	–	3	12	1	5	–	–
All other	3	15	–	7	4	3	32	5	–	5	–	1
Female	**8 111**	**25 465**	**3 158**	**31 717**	**4 577**	**5 163**	**12 116**	**15 323**	**5 618**	**22 903**	**10 078**	**10 291**
White	5 693	17 780	1 169	27 042	1 801	2 727	5 734	7 295	2 203	11 122	8 324	5 935
Negro	2 408	7 647	1 987	4 640	2 762	2 425	6 324	8 003	3 413	11 747	1 752	4 339
Indian	4	18	1	12	3	4	7	5	2	11	1	9
Japanese	3	4	1	11	–	–	22	5	–	4	1	–
Chinese	–	4	–	–	2	–	–	1	–	6	–	–
Filipino	–	–	–	2	–	4	3	8	–	8	–	3
All other	3	12	–	10	9	3	26	6	–	5	–	5
AGE BY SEX												
Male, all ages	**7 474**	**24 704**	**2 914**	**30 626**	**4 396**	**4 980**	**13 363**	**15 131**	**5 162**	**22 093**	**9 710**	**9 748**
Under 5 years	619	2 434	314	2 775	403	503	1 305	1 590	466	2 379	914	923
5 to 9 years	713	2 819	315	3 269	532	609	1 476	1 899	645	3 074	1 086	1 077
10 to 14 years	764	3 043	372	3 248	525	625	1 559	2 054	686	3 057	1 011	1 130
15 to 19 years	870	2 664	364	2 753	611	556	1 646	1 835	615	2 666	1 018	1 057
20 to 24 years	677	1 695	209	2 127	435	363	2 485	1 254	353	1 697	684	707
25 to 29 years	447	1 596	150	2 274	251	288	790	904	294	1 410	667	621
30 to 34 years	388	1 309	125	2 023	155	234	617	687	231	1 234	560	502
35 to 39 years	385	1 367	126	1 967	181	222	513	722	207	1 092	536	514
40 to 44 years	449	1 551	148	1 810	175	246	492	734	244	1 091	575	552
45 to 49 years	424	1 522	162	1 867	230	241	492	779	255	1 065	565	552
50 to 54 years	421	1 292	152	1 661	192	239	493	723	268	924	491	541
55 to 59 years	392	1 045	133	1 487	204	230	439	636	251	777	446	461
60 to 64 years	323	873	122	1 282	160	189	392	451	221	602	368	379
65 to 69 years	209	652	93	884	133	178	307	408	177	444	307	306
70 to 74 years	175	406	60	603	90	108	173	220	132	262	205	191
75 years and over	218	436	69	596	119	149	184	235	117	319	277	235
Under 18 years	2 584	10 085	1 237	11 075	1 780	2 125	5 217	6 730	2 233	10 262	3 679	3 831
21 years and over	4 331	13 414	1 500	18 187	2 193	2 614	6 791	7 499	2 677	10 539	5 546	5 415
65 years and over	602	1 494	222	2 083	342	435	664	863	426	1 025	789	732
Median age	26.1	24.1	22.2	27.5	21.5	22.7	21.4	20.7	22.4	19.8	26.1	24.9
Female, all ages	**8 111**	**25 465**	**3 158**	**31 717**	**4 577**	**5 163**	**12 116**	**15 323**	**5 618**	**22 903**	**10 078**	**10 291**
Under 5 years	655	2 330	295	2 702	379	494	1 321	1 500	509	2 322	940	966
5 to 9 years	726	2 554	308	3 046	475	586	1 388	1 846	616	2 958	960	1 045
10 to 14 years	774	2 936	358	3 238	532	587	1 467	2 011	634	2 979	989	1 122
15 to 19 years	904	2 543	318	2 738	639	534	1 407	1 738	586	2 548	974	1 045
20 to 24 years	706	2 001	231	2 438	507	386	1 207	1 158	365	1 849	774	726
25 to 29 years	441	1 609	180	2 248	226	303	733	867	308	1 563	673	601
30 to 34 years	419	1 386	157	2 105	179	235	605	791	236	1 266	569	554
35 to 39 years	457	1 542	158	1 937	208	262	585	790	250	1 213	593	599
40 to 44 years	435	1 598	140	1 872	204	265	551	896	282	1 201	614	523
45 to 49 years	457	1 471	182	1 999	213	265	552	781	285	1 063	589	594
50 to 54 years	428	1 334	168	1 716	197	222	538	698	315	1 000	512	548
55 to 59 years	460	1 136	183	1 559	205	249	473	683	301	813	515	567
60 to 64 years	371	1 041	138	1 371	199	220	440	552	274	727	437	447
65 to 69 years	261	735	111	1 021	140	195	356	435	235	548	356	343
70 to 74 years	254	550	89	764	120	130	213	263	179	370	244	237
75 years and over	363	699	142	963	154	230	280	314	243	483	339	374
Under 18 years	2 664	9 472	1 162	10 687	1 699	2 012	5 072	6 528	2 169	9 911	3 502	3 803
21 years and over	4 874	14 655	1 826	19 515	2 384	2 877	6 247	7 960	3 191	11 709	6 057	5 964
65 years and over	878	1 984	342	2 748	414	555	849	1 012	657	1 401	939	954
Median age	28.3	26.1	26.9	28.8	22.6	24.9	22.0	22.4	26.6	21.7	28.0	27.0
RELATIONSHIP TO HEAD OF HOUSEHOLD												
All persons	**15 585**	**50 169**	**6 072**	**62 343**	**8 973**	**10 143**	**25 479**	**30 454**	**10 780**	**44 996**	**19 788**	**20 039**
In households	**15 032**	**49 885**	**6 030**	**62 105**	**8 215**	**10 017**	**23 702**	**30 006**	**10 765**	**44 433**	**19 704**	**19 964**
Head	4 591	14 511	1 629	19 078	2 143	2 732	6 576	7 781	2 961	11 122	5 710	5 536
Primary individual	725	2 060	258	2 354	313	416	963	984	481	1 361	633	724
Wife of head	3 244	10 610	1 043	14 880	1 514	1 878	4 610	5 594	1 989	7 891	4 307	3 998
Other relative of head	7 115	24 364	3 322	27 807	4 491	5 331	12 253	16 470	5 760	25 082	9 596	10 301
Not related to head	82	400	36	340	67	76	263	161	55	338	91	129
In group quarters	**553**	**284**	**42**	**238**	**758**	**126**	**1 777**	**448**	**15**	**563**	**84**	**75**
Inmate of institution	14	39	28	56	12	112	–	136	–	–	73	71
Other	539	245	14	182	746	14	1 777	312	15	563	11	4
Persons per household	3.27	3.44	3.70	3.26	3.83	3.67	3.60	3.86	3.64	4.00	3.45	3.61
RELATIONSHIP OF PERSONS UNDER 18 YEARS												
Persons, under 18 years old	**5 248**	**19 557**	**2 399**	**21 762**	**3 479**	**4 137**	**10 289**	**13 258**	**4 402**	**20 173**	**7 181**	**7 634**
Head or wife of head	36	98	5	160	14	13	52	56	11	62	60	27
Own child of head	4 521	17 341	1 874	19 669	2 955	3 474	8 467	11 060	3 506	17 064	6 394	6 372
In husband-wife families	4 016	15 108	1 468	18 142	2 535	2 920	6 846	9 442	2 985	14 204	5 648	5 603
In families with female head	433	1 856	356	1 221	338	465	1 408	1 424	424	2 463	597	638
Other relative of head	673	1 902	513	1 768	472	612	1 680	2 025	868	2 921	700	1 202
Other	18	216	7	165	38	38	90	117	17	126	27	33
RELATIONSHIP OF PERSONS 65 YEARS AND OVER												
Persons, 65 years old and over	**1 480**	**3 478**	**564**	**4 831**	**756**	**990**	**1 513**	**1 875**	**1 083**	**2 426**	**1 728**	**1 686**
Head of family	591	1 389	250	1 960	328	376	710	879	453	1 081	734	734
Wife of head	274	587	87	993	140	161	272	306	180	386	330	283
Other family member	230	553	71	752	131	149	178	258	199	362	268	298
Primary individual	367	899	121	1 063	143	204	334	405	243	554	319	309
Not related to head (in households)	16	42	7	42	5	16	18	18	8	42	16	22
In group quarters	2	8	28	21	9	84	1	9	–	1	61	40
Inmate of institution	–	–	25	19	–	84	–	2	–	–	61	40
Other	2	8	3	2	9	–	1	7	–	1	–	–

Table 38. General Characteristics of the Rural Population for Counties: 1970—Continued

[For minimum base for derived figures (percent, median, etc.) and meaning of symbols, see text]

Counties	Chesterfield	Clarendon	Colleton	Darlington	Dillon	Dorchester	Edgefield	Fairfield	Florence	Georgetown	Greenville	Greenwood
RACE												
Male	**13 616**	**10 306**	**10 421**	**18 663**	**11 059**	**13 923**	**5 164**	**8 158**	**27 990**	**10 025**	**35 779**	**13 952**
White	9 361	3 651	5 278	11 818	6 193	8 914	2 342	3 140	18 781	4 898	31 197	10 811
Negro	4 250	6 645	5 095	6 830	4 739	4 923	2 820	5 018	9 176	5 120	4 529	3 129
Indian	3	8	40	7	113	71	1	–	17	5	25	5
Japanese	2	–	–	1	1	4	–	–	1	2	2	–
Chinese	–	1	–	1	1	–	–	–	2	–	12	4
Filipino	–	1	–	1	6	5	1	–	3	–	2	2
All other	–	–	8	5	6	6	–	–	10	–	12	1
Female	**14 424**	**11 273**	**10 944**	**19 772**	**11 788**	**14 514**	**5 226**	**8 430**	**29 402**	**10 195**	**36 326**	**14 665**
White	9 762	3 884	5 447	12 287	6 422	9 114	2 403	3 379	19 255	4 829	31 567	11 244
Negro	4 656	7 378	5 453	7 469	5 245	5 316	2 823	5 050	10 118	5 354	4 701	3 394
Indian	3	10	34	8	115	64	–	–	11	10	26	7
Japanese	1	–	1	1	–	11	–	–	8	1	7	1
Chinese	1	–	–	–	–	–	–	–	1	–	12	11
Filipino	–	1	–	–	2	–	–	1	1	1	4	2
All other	1	–	9	7	4	9	–	–	8	–	9	6
AGE BY SEX												
Male, all ages	**13 616**	**10 306**	**10 421**	**18 663**	**11 059**	**13 923**	**5 164**	**8 158**	**27 990**	**10 025**	**35 779**	**13 952**
Under 5 years	1 377	1 127	1 007	1 923	1 199	1 460	520	849	2 873	1 078	3 122	1 271
5 to 9 years	1 570	1 327	1 263	2 263	1 437	1 809	638	948	3 265	1 278	3 781	1 532
10 to 14 years	1 633	1 484	1 262	2 274	1 593	1 845	727	1 073	3 490	1 532	3 904	1 475
15 to 19 years	1 469	1 356	1 215	2 160	1 411	1 426	585	941	3 206	1 287	3 736	1 295
20 to 24 years	1 022	684	716	1 411	806	897	375	623	2 076	661	2 759	904
25 to 29 years	960	522	599	1 290	604	1 002	289	456	2 002	533	2 631	934
30 to 34 years	770	431	480	1 108	500	858	259	371	1 757	460	2 361	863
35 to 39 years	674	410	490	1 017	458	820	258	361	1 593	523	2 195	810
40 to 44 years	695	469	503	987	549	770	239	409	1 574	494	2 202	884
45 to 49 years	732	501	568	978	548	787	260	421	1 490	500	2 093	914
50 to 54 years	685	474	539	900	540	633	246	366	1 303	460	1 924	821
55 to 59 years	596	439	520	748	432	538	226	379	1 121	391	1 625	719
60 to 64 years	504	368	434	619	335	403	178	316	840	303	1 317	526
65 to 69 years	370	298	354	420	255	297	139	279	619	201	894	431
70 to 74 years	257	198	231	262	173	203	101	146	363	180	581	278
75 years and over	302	218	240	303	219	175	124	220	418	144	654	295
Under 18 years	5 538	4 827	4 341	7 905	5 205	6 082	2 268	3 497	11 726	4 731	12 983	5 166
21 years and over	7 361	4 850	5 523	9 748	5 251	7 229	2 619	4 212	14 723	4 708	20 577	8 217
65 years and over	929	714	825	985	647	675	364	645	1 400	525	2 129	1 004
Median age	23.7	19.5	23.2	22.5	19.6	22.3	21.5	22.2	22.8	19.4	26.1	27.7
Female, all ages	**14 424**	**11 273**	**10 944**	**19 772**	**11 788**	**14 514**	**5 226**	**8 430**	**29 402**	**10 195**	**36 326**	**14 665**
Under 5 years	1 392	1 103	1 088	1 863	1 183	1 413	509	809	2 886	1 043	2 946	1 235
5 to 9 years	1 564	1 326	1 215	2 205	1 404	1 738	594	963	3 222	1 248	3 570	1 384
10 to 14 years	1 511	1 572	1 258	2 315	1 553	1 738	623	1 032	3 350	1 489	3 597	1 441
15 to 19 years	1 462	1 421	1 183	2 132	1 358	1 487	622	922	3 091	1 207	3 671	1 256
20 to 24 years	1 166	764	762	1 599	859	1 147	386	580	2 460	701	2 998	1 097
25 to 29 years	969	535	587	1 344	655	1 059	295	450	2 104	540	2 721	1 023
30 to 34 years	742	476	536	1 139	550	895	262	393	1 843	595	2 358	807
35 to 39 years	715	479	535	1 120	575	801	269	410	1 791	484	2 238	937
40 to 44 years	780	587	578	1 079	612	829	267	435	1 561	518	2 206	935
45 to 49 years	804	534	571	1 062	653	826	262	417	1 545	549	2 191	948
50 to 54 years	759	512	533	907	537	632	246	413	1 405	460	1 914	858
55 to 59 years	696	543	570	842	491	514	236	405	1 181	400	1 616	780
60 to 64 years	543	459	466	683	451	466	199	357	983	310	1 468	644
65 to 69 years	487	400	397	549	348	355	155	295	774	251	1 055	487
70 to 74 years	363	226	289	372	222	265	127	210	509	176	766	369
75 years and over	471	336	376	561	337	349	174	339	697	224	1 011	464
Under 18 years	5 427	4 947	4 364	7 760	5 031	5 910	2 134	3 402	11 492	4 612	12 253	4 874
21 years and over	8 248	5 667	6 027	10 889	6 099	7 926	2 793	4 554	16 338	5 049	21 870	9 110
65 years and over	1 321	962	1 062	1 482	907	969	456	844	1 980	651	2 832	1 320
Median age	25.6	21.4	24.8	24.3	22.3	23.8	23.4	24.2	24.4	20.8	27.5	29.5
RELATIONSHIP TO HEAD OF HOUSEHOLD												
All persons	**28 040**	**21 579**	**21 365**	**38 435**	**22 847**	**28 437**	**10 390**	**16 588**	**57 392**	**20 220**	**72 105**	**28 617**
In households	**27 890**	**21 440**	**21 352**	**38 205**	**22 708**	**27 924**	**10 331**	**16 475**	**56 864**	**20 183**	**70 117**	**28 565**
Head	7 835	5 234	5 866	10 349	5 658	7 597	2 610	4 199	15 270	4 836	21 080	8 698
Primary individual	1 006	667	834	1 236	780	890	305	585	1 520	485	2 231	1 059
Wife of head	5 701	3 515	4 072	7 657	3 830	5 756	1 906	2 928	11 857	3 677	16 927	6 708
Other relative of head	14 058	12 481	11 291	19 982	13 065	14 393	5 758	9 272	29 393	11 596	31 721	12 975
Not related to head	296	210	123	217	155	178	57	76	344	74	389	184
In group quarters	**150**	**139**	**13**	**230**	**139**	**513**	**59**	**113**	**528**	**37**	**1 988**	**52**
Inmate of institution	110	70	–	140	117	442	49	112	245	23	462	22
Other	40	69	13	90	22	71	10	1	283	14	1 526	30
Persons per household	3.56	4.10	3.64	3.69	4.01	3.68	3.96	3.92	3.72	4.17	3.33	3.28
RELATIONSHIP OF PERSONS UNDER 18 YEARS												
Persons, under 18 years old	**10 965**	**9 774**	**8 705**	**15 665**	**10 236**	**11 992**	**4 402**	**6 899**	**23 218**	**9 343**	**25 236**	**10 040**
Head or wife of head	66	38	41	75	55	44	19	12	96	35	132	67
Own child of head	9 562	7 747	7 217	13 465	8 430	10 391	3 799	5 753	20 575	8 159	23 177	9 006
In husband-wife families	8 282	6 323	6 286	11 445	6 901	9 197	3 360	4 932	18 202	7 165	21 336	8 167
In families with female head	1 046	1 218	778	1 737	1 311	1 006	352	705	2 061	830	1 526	683
Other relative of head	1 240	1 854	1 397	2 013	1 707	1 181	565	1 118	2 370	1 126	1 648	920
Other	97	135	50	112	44	376	19	16	177	23	279	47
RELATIONSHIP OF PERSONS 65 YEARS AND OVER												
Persons, 65 years old and over	**2 250**	**1 676**	**1 887**	**2 467**	**1 554**	**1 644**	**820**	**1 489**	**3 380**	**1 176**	**4 961**	**2 324**
Head of family	916	788	859	1 005	658	694	334	618	1 395	539	2 004	948
Wife of head	409	267	297	375	221	250	141	243	562	217	1 013	456
Other family member	342	246	271	467	260	260	156	244	573	171	809	408
Primary individual	472	319	447	491	307	365	149	297	623	237	981	471
Not related to head (in households)	34	28	13	27	19	21	7	16	40	7	58	32
In group quarters	77	28	–	102	89	54	33	71	187	5	96	9
Inmate of institution	75	26	–	97	86	41	33	71	132	–	94	–
Other	2	2	–	5	3	13	–	–	55	5	2	9

Table 38. General Characteristics of the Rural Population for Counties: 1970—Continued

[For minimum base for derived figures (percent, median, etc.) and meaning of symbols, see text]

Counties	Hampton	Horry	Jasper	Kershaw	Lancaster	Laurens	Lee	Lexington	McCormick	Marion	Marlboro
RACE											
Male	**6 276**	**24 277**	**5 782**	**12 922**	**13 913**	**15 134**	**7 339**	**20 587**	**3 821**	**8 118**	**8 336**
White	2 894	17 797	2 520	9 198	10 653	11 220	2 764	17 406	1 528	3 751	4 221
Negro	3 381	6 460	3 258	3 695	3 255	3 908	4 572	3 150	2 293	4 345	4 104
Indian	1	6	4	11	2	2	-	13	-	19	10
Japanese	-	1	-	1	1	-	-	1	-	-	-
Chinese	-	3	-	4	-	-	1	2	-	-	1
Filipino	-	3	-	1	-	2	2	7	-	-	-
All other	-	7	-	12	2	2	-	8	-	3	-
Female	**6 757**	**25 164**	**6 103**	**13 273**	**14 478**	**15 552**	**7 580**	**21 137**	**4 134**	**8 711**	**8 823**
White	3 106	18 386	2 575	9 271	10 990	11 513	2 859	17 689	1 623	3 880	4 468
Negro	3 648	6 745	3 525	3 973	3 477	4 020	4 721	3 421	2 507	4 809	4 339
Indian	3	15	1	17	1	5	-	4	3	16	13
Japanese	-	9	2	-	2	1	-	9	1	2	2
Chinese	-	2	-	3	-	1	-	-	-	-	-
Filipino	-	5	-	-	-	-	-	4	-	-	1
All other	-	2	-	9	8	12	-	10	-	4	-
AGE BY SEX											
Male, all ages	**6 276**	**24 277**	**5 782**	**12 922**	**13 913**	**15 134**	**7 339**	**20 587**	**3 821**	**8 118**	**8 336**
Under 5 years	627	2 290	564	1 242	1 395	1 268	734	2 037	409	810	908
5 to 9 years	696	2 771	691	1 463	1 538	1 528	1 008	2 262	481	930	1 106
10 to 14 years	751	2 941	775	1 614	1 681	1 633	1 094	2 334	498	1 159	1 132
15 to 19 years	776	2 870	699	1 395	1 413	1 650	997	1 958	468	1 060	944
20 to 24 years	428	1 652	334	931	1 019	1 217	493	1 553	264	595	636
25 to 29 years	365	1 452	284	885	1 031	1 139	377	1 582	224	449	475
30 to 34 years	292	1 415	286	703	882	904	298	1 325	201	361	367
35 to 39 years	281	1 306	296	671	791	802	296	1 149	143	375	387
40 to 44 years	320	1 339	287	754	778	840	321	1 219	179	372	420
45 to 49 years	307	1 370	282	781	809	879	379	1 145	172	452	430
50 to 54 years	332	1 208	310	698	652	838	336	1 064	191	411	379
55 to 59 years	298	1 144	298	583	586	710	292	890	140	395	351
60 to 64 years	286	883	244	461	491	625	248	694	129	249	287
65 to 69 years	206	672	187	308	354	481	183	497	128	195	231
70 to 74 years	166	464	126	189	211	305	127	356	74	145	127
75 years and over	145	500	119	244	282	315	156	522	120	160	156
Under 18 years	2 602	9 888	2 515	5 247	5 542	5 491	3 507	7 887	1 689	3 594	3 786
21 years and over	3 318	13 033	2 977	7 018	7 710	8 821	3 401	11 710	1 902	4 035	4 118
65 years and over	517	1 636	432	741	847	1 101	466	1 375	322	500	514
Median age	23.4	23.8	22.4	24.0	24.6	26.2	19.2	25.5	21.0	20.8	20.6
Female, all ages	**6 757**	**25 164**	**6 103**	**13 273**	**14 478**	**15 552**	**7 580**	**21 137**	**4 134**	**8 711**	**8 823**
Under 5 years	648	2 242	576	1 250	1 326	1 234	725	1 958	420	756	919
5 to 9 years	661	2 633	684	1 361	1 487	1 434	954	2 160	437	908	1 024
10 to 14 years	797	2 779	737	1 525	1 477	1 586	1 052	2 197	486	1 086	1 088
15 to 19 years	700	2 730	636	1 448	1 461	1 615	892	1 964	480	1 120	937
20 to 24 years	505	1 961	393	1 083	1 197	1 255	510	1 797	365	719	651
25 to 29 years	348	1 545	326	841	971	1 072	385	1 658	212	453	508
30 to 34 years	299	1 391	329	771	956	888	343	1 295	189	405	429
35 to 39 years	328	1 543	306	776	870	850	348	1 217	189	427	432
40 to 44 years	328	1 464	283	756	817	954	401	1 214	197	517	460
45 to 49 years	335	1 421	338	754	772	938	411	1 115	211	486	464
50 to 54 years	368	1 283	339	647	748	866	338	1 063	188	435	388
55 to 59 years	372	1 205	284	578	653	817	323	933	160	394	401
60 to 64 years	319	978	294	466	536	695	272	824	169	345	338
65 to 69 years	285	807	234	393	415	558	242	600	147	254	310
70 to 74 years	199	544	134	253	347	377	186	436	126	181	194
75 years and over	265	638	210	371	445	413	198	706	158	225	280
Under 18 years	2 573	9 385	2 429	5 097	5 242	5 285	3 318	7 581	1 664	3 489	3 653
21 years and over	3 853	14 334	3 371	7 451	8 490	9 457	3 828	12 501	2 241	4 673	4 718
65 years and over	749	1 989	578	1 017	1 207	1 348	626	1 742	431	660	784
Median age	26.0	25.8	25.4	24.9	26.5	28.0	21.6	26.5	23.3	23.4	23.4
RELATIONSHIP TO HEAD OF HOUSEHOLD											
All persons	**13 033**	**49 441**	**11 885**	**26 195**	**28 391**	**30 686**	**14 919**	**41 724**	**7 955**	**16 829**	**17 159**
In households	**13 002**	**49 241**	**11 875**	**26 151**	**28 272**	**27 894**	**14 862**	**41 147**	**7 709**	**16 757**	**17 028**
Head	3 652	13 869	3 282	7 317	8 098	8 216	3 584	12 149	2 042	4 276	4 312
Primary individual	584	1 664	582	879	812	984	430	1 462	306	527	584
Wife of head	2 466	10 323	2 176	5 552	6 368	6 262	2 477	9 511	1 394	2 962	2 920
Other relative of head	6 787	24 741	6 292	13 114	13 634	13 240	8 729	19 217	4 215	9 404	9 642
Not related to head	97	308	125	168	172	176	72	270	58	115	154
In group quarters	**31**	**200**	**10**	**44**	**119**	**2 792**	**57**	**577**	**246**	**72**	**131**
Inmate of institution	2	121	-	20	72	2 716	19	480	7	57	98
Other	29	79	10	24	47	76	38	97	239	15	33
Persons per household	3.56	3.55	3.62	3.57	3.49	3.40	4.15	3.39	3.78	3.92	3.95
RELATIONSHIP OF PERSONS UNDER 18 YEARS											
Persons, under 18 years old	**5 175**	**19 273**	**4 944**	**10 344**	**10 784**	**10 776**	**6 825**	**15 468**	**3 353**	**7 083**	**7 439**
Head or wife of head	19	112	17	40	61	64	21	104	11	34	18
Own child of head	4 294	16 761	4 037	9 184	9 554	8 714	5 537	13 919	2 662	5 877	6 165
In husband-wife families	3 564	14 318	3 416	8 148	8 614	7 770	4 574	12 736	2 236	4 879	5 096
In families with female head	631	2 098	512	866	768	787	822	941	388	856	962
Other relative of head	825	2 281	860	1 081	1 075	1 114	1 221	1 330	471	1 128	1 180
Other	37	119	30	39	94	884	46	115	209	44	76
RELATIONSHIP OF PERSONS 65 YEARS AND OVER											
Persons, 65 years old and over	**1 266**	**3 625**	**1 010**	**1 758**	**2 054**	**2 449**	**1 092**	**3 117**	**753**	**1 160**	**1 298**
Head of family	544	1 586	412	747	864	1 005	468	1 179	310	518	510
Wife of head	230	682	182	310	403	439	180	567	138	187	192
Other family member	173	585	127	303	330	444	197	433	125	188	248
Primary individual	302	668	266	376	391	441	227	601	171	207	256
Not related to head (in households)	17	29	22	21	25	37	16	29	6	14	21
In group quarters	-	75	1	1	41	83	4	308	3	46	71
Inmate of institution	-	72	-	-	40	80	2	300	-	43	70
Other	-	3	1	1	1	3	2	8	3	3	1

Table 38. General Characteristics of the Rural Population for Counties: 1970—Continued

[For minimum base for derived figures (percent, median, etc.) and meaning of symbols, see text]

Counties	Newberry	Oconee	Orangeburg	Pickens	Richland	Saluda	Spartanburg	Sumter	Union	Williamsburg	York
RACE											
Male	**9 761**	**14 209**	**27 188**	**19 464**	**17 414**	**6 936**	**53 175**	**20 397**	**8 929**	**14 889**	**19 006**
White	6 325	13 241	11 501	18 410	8 927	4 657	44 427	11 698	6 307	5 656	14 805
Negro	3 429	959	15 661	1 025	8 437	2 279	8 693	8 538	2 614	9 225	4 033
Indian	–	4	16	4	21	–	25	5	6	2	157
Japanese	–	1	1	4	–	–	9	4	–	–	1
Chinese	2	–	–	10	7	–	1	2	–	1	4
Filipino	4	3	–	3	7	–	5	6	2	1	–
All other	1	1	9	8	15	–	15	144	–	4	6
Female	**10 294**	**14 309**	**29 349**	**16 942**	**18 293**	**7 224**	**55 483**	**21 283**	**9 526**	**15 925**	**19 272**
White	6 723	13 323	12 136	15 839	9 215	4 869	46 105	11 876	6 736	5 821	15 062
Negro	3 566	971	17 187	1 088	8 999	2 348	9 302	9 189	2 777	10 093	4 057
Indian	–	9	17	2	27	2	27	7	10	4	145
Japanese	1	4	3	2	18	2	13	25	1	1	4
Chinese	–	–	–	5	11	–	2	4	–	1	–
Filipino	4	–	–	2	7	2	3	8	–	–	1
All other	–	2	6	4	16	1	31	174	2	5	3
AGE BY SEX											
Male, all ages	**9 761**	**14 209**	**27 188**	**19 464**	**17 414**	**6 936**	**53 175**	**20 397**	**8 929**	**14 889**	**19 006**
Under 5 years	812	1 323	2 709	1 433	1 863	649	5 029	2 282	829	1 614	1 917
5 to 9 years	1 038	1 462	3 468	1 682	2 028	740	5 518	2 697	934	1 882	2 159
10 to 14 years	1 086	1 557	3 399	1 688	2 229	840	5 593	2 723	1 025	2 222	2 282
15 to 19 years	946	1 298	3 224	3 057	2 137	728	5 215	2 151	901	2 005	1 939
20 to 24 years	663	1 061	1 939	3 173	1 541	440	3 685	2 025	606	1 023	1 210
25 to 29 years	615	1 088	1 623	1 265	1 290	437	3 861	1 374	600	759	1 286
30 to 34 years	518	944	1 377	1 021	918	336	3 373	1 170	532	608	1 193
35 to 39 years	472	915	1 224	993	939	346	3 314	1 199	492	633	1 173
40 to 44 years	549	778	1 384	934	883	378	3 235	1 028	520	750	1 138
45 to 49 years	603	749	1 499	906	869	397	3 303	967	513	767	1 126
50 to 54 years	582	770	1 355	848	759	389	2 826	780	447	678	958
55 to 59 years	580	669	1 168	789	600	313	2 573	565	421	577	845
60 to 64 years	413	559	955	555	446	313	2 092	464	366	447	647
65 to 69 years	318	408	806	420	346	225	1 522	409	279	379	434
70 to 74 years	227	286	489	313	238	164	905	251	236	286	313
75 years and over	339	342	569	387	328	241	1 131	312	228	259	386
Under 18 years	3 542	5 191	11 712	5 773	7 543	2 727	19 583	9 148	3 367	7 053	7 668
21 years and over	5 754	8 394	13 963	10 538	8 825	3 891	31 129	10 167	5 138	6 916	10 476
65 years and over	884	1 036	1 864	1 120	912	630	3 558	972	743	924	1 133
Median age	27.7	26.9	22.0	22.9	21.5	25.8	27.0	20.9	26.4	19.3	25.0
Female, all ages	**10 294**	**14 309**	**29 349**	**16 942**	**18 293**	**7 224**	**55 483**	**21 283**	**9 526**	**15 925**	**19 272**
Under 5 years	886	1 238	2 767	1 415	1 772	648	4 731	2 251	773	1 641	1 752
5 to 9 years	989	1 371	3 379	1 588	2 138	720	5 205	2 579	929	1 797	2 048
10 to 14 years	950	1 414	3 496	1 531	2 246	791	5 349	2 736	914	2 162	2 197
15 to 19 years	961	1 285	3 193	1 886	2 054	668	4 987	2 324	829	1 937	1 908
20 to 24 years	685	1 146	2 160	1 706	1 708	515	4 341	1 986	765	1 143	1 451
25 to 29 years	593	1 088	1 704	1 219	1 317	415	3 973	1 409	622	781	1 321
30 to 34 years	538	1 015	1 450	1 075	1 058	351	3 417	1 306	507	735	1 264
35 to 39 years	542	857	1 466	958	961	371	3 438	1 147	570	759	1 253
40 to 44 years	568	774	1 537	922	954	395	3 471	1 119	508	839	1 119
45 to 49 years	621	763	1 589	904	906	426	3 420	995	578	831	1 120
50 to 54 years	665	791	1 461	903	723	388	3 149	848	543	769	991
55 to 59 years	581	672	1 306	735	618	369	2 672	651	490	654	782
60 to 64 years	505	595	1 138	670	547	337	2 423	589	476	573	684
65 to 69 years	397	469	1 028	491	433	263	1 883	522	393	560	525
70 to 74 years	308	355	703	359	331	225	1 349	362	288	355	363
75 years and over	505	476	972	580	527	342	1 675	459	341	389	494
Under 18 years	3 449	4 823	11 775	5 450	7 434	2 612	18 475	9 061	3 148	6 899	7 231
21 years and over	6 364	8 784	16 012	10 077	9 730	4 299	34 293	10 949	5 905	8 117	11 073
65 years and over	1 210	1 300	2 703	1 430	1 291	830	4 907	1 343	1 022	1 304	1 382
Median age	30.8	28.2	24.3	26.4	22.7	28.3	28.9	21.9	29.4	21.9	26.1
RELATIONSHIP TO HEAD OF HOUSEHOLD											
All persons	**20 055**	**28 518**	**56 537**	**36 406**	**35 707**	**14 160**	**108 658**	**41 680**	**18 455**	**30 814**	**38 278**
In households	**19 996**	**28 205**	**56 010**	**31 882**	**34 557**	**14 025**	**107 767**	**41 275**	**18 447**	**30 772**	**37 990**
Head	5 885	8 690	15 055	9 855	8 985	4 055	32 719	10 660	5 374	7 411	10 596
Primary individual	773	1 119	2 231	1 142	964	599	3 760	1 007	676	805	1 065
Wife of head	4 305	6 701	10 336	7 924	6 664	2 942	25 448	8 112	3 917	5 299	8 379
Other relative of head	9 685	12 548	30 189	13 904	18 631	6 897	48 978	22 250	9 049	17 950	18 776
Not related to head	121	266	430	199	277	131	622	253	107	112	239
In group quarters	**59**	**313**	**527**	**4 524**	**1 150**	**135**	**891**	**405**	**8**	**42**	**288**
Inmate of institution	37	273	189	300	677	31	306	279	–	17	177
Other	22	40	338	4 224	473	104	585	126	8	25	111
Persons per household	3.40	3.25	3.72	3.24	3.85	3.46	3.29	3.87	3.43	4.15	3.59
RELATIONSHIP OF PERSONS UNDER 18 YEARS											
Persons, under 18 years old	**6 991**	**10 014**	**23 487**	**11 223**	**14 977**	**5 339**	**38 058**	**18 209**	**6 515**	**13 952**	**14 899**
Head or wife of head	26	71	86	82	46	22	202	64	33	40	60
Own child of head	5 862	9 038	19 733	10 315	12 898	4 599	34 112	15 888	5 542	11 620	13 271
In husband-wife families	5 201	8 362	16 449	9 702	10 987	4 038	30 838	13 736	4 896	9 926	12 029
In families with female head	547	593	2 813	484	1 658	462	2 708	1 938	536	1 440	1 015
Other relative of head	1 056	664	3 508	626	1 622	640	3 189	2 169	917	2 257	1 450
Other	47	241	160	200	411	78	555	88	23	35	118
RELATIONSHIP OF PERSONS 65 YEARS AND OVER											
Persons, 65 years old and over	**2 094**	**2 336**	**4 567**	**2 550**	**2 203**	**1 460**	**8 465**	**2 315**	**1 765**	**2 228**	**2 515**
Head of family	856	977	1 849	1 017	830	587	3 423	992	733	1 089	1 018
Wife of head	378	464	802	541	351	286	1 628	357	316	398	494
Other family member	438	330	649	309	376	190	1 424	424	368	337	448
Primary individual	398	447	1 009	536	412	331	1 719	418	328	388	456
Not related to head (in households)	22	24	58	24	18	19	91	17	20	14	36
In group quarters	2	94	200	123	216	47	180	107	–	2	63
Inmate of institution	2	91	175	117	190	12	170	15	–	1	56
Other	–	3	25	6	26	35	10	92	–	1	7

Table 39. Age, Race, and Sex of the Household Population: 1970

[For meaning of symbols, see text]

The State Places of 2,500 or More With 1,000 or More in Group Quarters Counties With 1,000 or More in Group Quarters	The State	Places									
		Charleston	Charleston Base (U)	Charleston Yard (U)	Columbia	Greenville	Orangeburg	Parris Island (U)	Rock Hill	Shaw (U)	Spartanburg
RACE											
Total											
All persons	**2 486 106**	**64 068**	**4 200**	**368**	**81 407**	**57 824**	**11 451**	**1 268**	**31 008**	**3 682**	**42 677**
White	1 711 842	33 895	4 057	359	53 503	38 733	7 555	1 123	21 747	3 486	27 945
Negro and other races	774 264	30 173	143	9	27 904	19 091	3 896	145	9 261	196	14 732
Negro	768 335	30 068	124	5	27 420	18 934	3 877	122	9 146	158	14 677
Male											
All persons	**1 194 997**	**29 080**	**2 137**	**172**	**37 609**	**26 342**	**5 344**	**652**	**14 495**	**1 904**	**19 728**
White	829 782	15 492	2 071	168	24 856	17 583	3 560	584	10 273	1 821	13 057
Negro and other races	365 215	13 588	66	4	12 753	8 759	1 784	68	4 222	83	6 671
Negro	362 646	13 540	59	3	12 532	8 672	1 772	64	4 166	72	6 651
Female											
All persons	**1 291 109**	**34 988**	**2 063**	**196**	**43 798**	**31 482**	**6 107**	**616**	**16 513**	**1 778**	**22 949**
White	882 060	18 403	1 986	191	28 647	21 150	3 995	539	11 474	1 665	14 888
Negro and other races	409 049	16 585	77	5	15 151	10 332	2 112	77	5 039	113	8 061
Negro	405 689	16 528	65	2	14 888	10 262	2 105	58	4 980	86	8 026
AGE											
Total											
All ages	**2 486 106**	**64 068**	**4 200**	**368**	**81 407**	**57 824**	**11 451**	**1 268**	**31 008**	**3 682**	**42 677**
Under 5 years	235 124	5 362	399	39	6 758	4 760	972	225	2 979	352	3 694
5 years	51 861	1 187	118	9	1 449	954	207	33	608	101	768
6 years	54 522	1 254	127	10	1 406	1 001	227	41	621	122	755
7 to 9 years	161 651	3 940	458	28	4 238	3 203	627	114	1 711	405	2 394
10 to 13 years	224 076	5 539	715	40	5 931	4 560	862	118	2 476	558	3 306
14 years	56 350	1 426	132	10	1 545	1 170	274	29	677	108	822
15 years	56 306	1 395	125	8	1 563	1 155	260	15	655	88	951
16 and 17 years	106 834	2 617	145	22	3 001	2 318	527	27	1 318	124	1 749
18 and 19 years	85 067	2 002	45	7	2 942	1 901	401	43	1 095	38	1 331
20 years	39 080	956	20	3	1 791	890	183	42	559	7	644
21 to 24 years	157 574	4 561	76	18	7 422	3 643	665	158	2 211	91	2 554
25 to 34 years	311 885	7 028	744	47	9 653	6 859	1 247	231	3 835	711	5 066
35 to 44 years	281 773	6 757	866	49	8 133	6 341	1 256	148	3 334	729	4 868
45 to 54 years	273 947	7 801	206	71	9 588	7 339	1 505	37	3 579	226	5 342
55 to 64 years	206 692	6 203	15	6	8 064	5 890	1 142	5	2 912	13	4 287
65 to 74 years	122 508	3 949	5	–	5 287	3 778	726	2	1 590	5	2 788
75 years and over	60 856	2 091	4	1	2 636	2 062	370	–	848	4	1 358
Male											
All ages	**1 194 997**	**29 080**	**2 137**	**172**	**37 609**	**26 342**	**5 344**	**652**	**14 495**	**1 904**	**19 728**
Under 5 years	118 927	2 670	197	18	3 526	2 439	495	106	1 513	184	1 850
5 years	26 282	601	59	4	696	489	99	21	328	61	411
6 years	27 539	598	71	4	704	509	112	24	301	62	366
7 to 9 years	82 487	1 913	246	15	2 143	1 616	317	66	861	217	1 223
10 to 13 years	113 752	2 768	381	20	2 925	2 254	437	68	1 253	292	1 740
14 years	28 446	694	70	6	756	570	137	17	373	46	398
15 years	28 533	730	55	5	793	577	133	9	335	49	463
16 and 17 years	53 672	1 315	76	7	1 450	1 116	276	10	639	71	894
18 and 19 years	40 787	929	22	2	1 318	839	189	13	479	25	642
20 years	16 962	375	11	–	755	343	83	16	225	3	262
21 to 24 years	72 928	1 976	16	11	3 701	1 607	305	83	994	23	1 136
25 to 34 years	151 457	3 289	303	20	4 794	3 251	596	116	1 889	320	2 442
35 to 44 years	133 775	2 929	507	21	3 644	2 886	563	81	1 514	415	2 143
45 to 54 years	131 179	3 510	115	35	4 315	3 300	694	21	1 635	131	2 398
55 to 64 years	94 863	2 677	6	4	3 328	2 529	509	1	1 299	4	1 863
65 to 74 years	50 880	1 459	–	–	1 933	1 356	274	–	598	–	1 075
75 years and over	22 528	647	2	–	828	661	125	–	259	1	422
Female											
All ages	**1 291 109**	**34 988**	**2 063**	**196**	**43 798**	**31 482**	**6 107**	**616**	**16 513**	**1 778**	**22 949**
Under 5 years	116 197	2 692	202	21	3 232	2 321	477	119	1 466	168	1 844
5 years	25 579	586	59	5	753	465	108	12	280	40	357
6 years	26 983	656	56	6	702	492	115	17	320	60	389
7 to 9 years	79 164	2 027	212	13	2 095	1 587	310	48	850	188	1 171
10 to 13 years	110 324	2 771	334	20	3 006	2 306	425	50	1 223	266	1 566
14 years	27 904	732	62	4	789	600	137	12	304	62	424
15 years	27 773	665	70	3	770	578	127	6	320	39	488
16 and 17 years	53 162	1 302	69	15	1 551	1 202	251	17	679	53	855
18 and 19 years	44 280	1 073	23	5	1 624	1 062	212	30	616	13	689
20 years	22 118	581	9	3	1 036	547	100	26	334	4	382
21 to 24 years	84 646	2 585	60	7	3 721	2 036	360	75	1 217	68	1 418
25 to 34 years	160 428	3 739	441	27	4 859	3 608	651	115	1 946	391	2 624
35 to 44 years	147 998	3 828	359	28	4 489	3 455	693	67	1 820	314	2 725
45 to 54 years	142 768	4 291	91	36	5 273	4 039	811	16	1 944	95	2 944
55 to 64 years	111 829	3 526	9	2	4 736	3 361	633	4	1 613	9	2 424
65 to 74 years	71 628	2 490	5	–	3 354	2 422	452	2	992	5	1 713
75 years and over	38 328	1 444	2	1	1 808	1 401	245	–	589	3	936

Table 39. Age, Race, and Sex of the Household Population: 1970—Continued

[For meaning of symbols, see text]

The State Places of 2,500 or More With 1,000 or More in Group Quarters Counties With 1,000 or More in Group Quarters	Counties									
	Beaufort	Charleston	Greenville	Laurens	Orangeburg	Pickens	Richland	Spartanburg	Sumter	York
RACE										
Total										
All persons	41 579	228 230	234 744	46 014	67 461	54 223	196 385	170 517	76 467	81 982
White	26 015	151 075	194 907	31 998	30 936	48 678	131 552	134 366	43 706	61 273
Negro and other races	15 564	77 155	39 837	14 016	36 525	5 545	64 833	36 151	32 761	20 709
Negro	15 288	76 238	39 423	13 966	36 454	5 450	63 895	35 949	32 256	20 258
Male										
All persons	20 330	108 736	112 123	22 034	32 275	26 679	93 444	81 976	36 784	39 379
White	12 959	72 732	93 441	15 372	14 996	24 027	63 128	65 125	21 473	29 606
Negro and other races	7 371	36 004	18 682	6 662	17 279	2 652	30 316	16 851	15 311	9 773
Negro	7 286	35 631	18 480	6 646	17 241	2 597	29 930	16 772	15 102	9 537
Female										
All persons	21 249	119 494	122 621	23 980	35 186	27 544	102 941	88 541	39 683	42 603
White	13 056	78 343	101 466	16 626	15 940	24 651	68 424	69 241	22 233	31 667
Negro and other races	8 193	41 151	21 155	7 354	19 246	2 893	34 517	19 300	17 450	10 936
Negro	8 002	40 607	20 943	7 320	19 213	2 853	33 965	19 177	17 154	10 721
AGE										
Total										
All ages	41 579	228 230	234 744	46 014	67 461	54 223	196 385	170 517	76 467	81 982
Under 5 years	4 792	22 890	20 662	4 083	6 433	4 743	18 052	15 300	7 995	7 776
5 years	954	5 127	4 557	939	1 434	1 050	3 867	3 266	1 773	1 620
6 years	1 051	5 239	4 825	948	1 640	1 100	4 110	3 308	1 887	1 723
7 to 9 years	3 042	15 963	14 400	2 726	4 800	3 190	12 536	9 969	5 712	5 089
10 to 13 years	4 043	21 686	19 607	3 672	6 274	4 218	17 414	13 444	8 010	7 149
14 years	975	5 214	4 888	948	1 734	1 052	4 295	3 297	1 881	1 880
15 years	884	5 208	4 817	956	1 721	1 045	4 319	3 582	1 825	1 802
16 and 17 years	1 752	9 603	9 050	1 867	3 320	2 037	8 021	6 727	3 403	3 535
18 and 19 years	1 522	7 525	7 235	1 556	2 533	1 734	6 808	5 524	2 583	2 801
20 years	921	3 771	3 352	619	1 064	919	3 699	2 561	1 323	1 253
21 to 24 years	3 688	16 752	14 425	2 801	3 739	3 964	15 445	10 177	5 353	5 053
25 to 34 years	5 637	29 319	32 738	5 692	7 379	7 507	25 983	22 348	9 582	10 319
35 to 44 years	3 987	25 669	28 719	5 169	6 847	6 531	22 657	20 623	8 513	9 486
45 to 54 years	3 395	24 434	27 730	5 391	7 402	6 166	21 785	20 472	7 237	9 319
55 to 64 years	2 671	16 581	20 440	4 527	5 678	4 718	14 589	15 850	4 704	7 071
65 to 74 years	1 561	8 958	11 559	2 812	3 702	2 754	8 565	9 526	3 113	4 037
75 years and over	704	4 291	5 740	1 308	1 761	1 495	4 240	4 543	1 573	2 069
Male										
All ages	20 330	108 736	112 123	22 034	32 275	26 679	93 444	81 976	36 784	39 379
Under 5 years	2 401	11 655	10 518	2 061	3 197	2 405	9 301	7 790	4 042	3 994
5 years	492	2 628	2 278	485	752	538	1 880	1 656	903	868
6 years	549	2 643	2 476	453	810	578	2 063	1 673	972	855
7 to 9 years	1 570	8 035	7 312	1 394	2 411	1 618	6 336	5 152	2 909	2 590
10 to 13 years	2 114	11 036	9 941	1 821	3 129	2 209	8 664	6 884	4 025	3 647
14 years	484	2 612	2 460	484	831	549	2 133	1 703	963	971
15 years	441	2 680	2 376	474	845	518	2 226	1 806	907	922
16 and 17 years	857	4 806	4 499	938	1 690	1 021	3 969	3 490	1 675	1 777
18 and 19 years	608	3 352	3 409	748	1 268	874	3 149	2 704	1 180	1 291
20 years	374	1 503	1 422	283	468	425	1 599	1 089	572	522
21 to 24 years	1 969	7 369	6 427	1 289	1 735	1 988	7 361	4 694	2 582	2 284
25 to 34 years	2 806	13 941	15 936	2 852	3 585	3 740	12 510	10 965	4 562	5 051
35 to 44 years	1 879	12 015	13 838	2 439	3 156	3 225	10 635	9 750	4 131	4 501
45 to 54 years	1 587	11 733	13 221	2 565	3 546	2 987	10 360	9 648	3 474	4 407
55 to 64 years	1 243	7 631	9 329	2 050	2 620	2 243	6 503	7 304	2 043	3 313
65 to 74 years	688	3 623	4 648	1 197	1 562	1 197	3 304	3 974	1 223	1 637
75 years and over	268	1 474	2 033	501	670	564	1 451	1 694	621	749
Female										
All ages	21 249	119 494	122 621	23 980	35 186	27 544	102 941	88 541	39 683	42 603
Under 5 years	2 391	11 235	10 144	2 022	3 236	2 338	8 751	7 510	3 953	3 782
5 years	462	2 499	2 279	454	682	512	1 987	1 610	870	752
6 years	502	2 596	2 349	495	830	522	2 047	1 635	915	868
7 to 9 years	1 472	7 928	7 088	1 332	2 389	1 572	6 200	4 817	2 803	2 499
10 to 13 years	1 929	10 650	9 666	1 851	3 145	2 009	8 750	6 560	3 985	3 502
14 years	491	2 602	2 428	464	903	503	2 162	1 594	918	909
15 years	443	2 528	2 441	482	876	527	2 093	1 776	918	880
16 and 17 years	895	4 797	4 551	929	1 630	1 016	4 052	3 237	1 728	1 758
18 and 19 years	914	4 173	3 826	808	1 265	860	3 659	2 820	1 403	1 510
20 years	547	2 268	1 930	336	596	494	2 100	1 472	751	731
21 to 24 years	1 719	9 383	7 998	1 512	2 004	1 976	8 084	5 483	2 771	2 769
25 to 34 years	2 831	15 378	16 802	2 840	3 794	3 767	13 473	11 383	5 020	5 268
35 to 44 years	2 108	13 654	14 881	2 730	3 691	3 306	12 022	10 873	4 382	4 985
45 to 54 years	1 808	12 701	14 509	2 826	3 856	3 179	11 425	10 824	3 763	4 912
55 to 64 years	1 428	8 950	11 111	2 477	3 058	2 475	8 086	8 546	2 661	3 758
65 to 74 years	873	5 335	6 911	1 615	2 140	1 557	5 261	5 552	1 890	2 400
75 years and over	436	2 817	3 707	807	1 091	931	2 789	2 849	952	1 320

Table B-1. **Percent of Allocation for Nonresponse: 1970**

[The term "allocation" means that a characteristic was assigned in the absence of a machine-readable entry or changed to make consistent with other entries during the computer editing. For minimum base for derived figures (percent, median, etc.) and meaning of symbols, see text]

The State Size of Place		Urban					Rural		
			Urbanized areas		Other urban places of —				
	Total	Total	Central cities	Urban fringe	10,000 or more	2,500 to 10,000	Total	Places of 1,000 to 2,500	Other rural
Total persons (number)	**2 590 516**	**1 232 195**	**241 695**	**407 741**	**270 729**	**312 030**	**1 358 321**	**129 954**	**1 228 367**
Persons with one or more allocations	10.1	10.6	12.5	9.5	12.0	9.6	9.6	9.5	9.6
Relationship allocated	3.5	3.9	5.3	3.2	4.6	3.2	3.1	3.0	3.2
Sex allocated	1.3	1.4	1.6	1.3	1.5	1.3	1.3	1.4	1.3
Race allocated	2.1	2.1	2.4	1.8	2.2	1.9	2.1	2.1	2.1
Birth date allocated	3.9	4.0	4.4	3.5	4.6	3.7	3.8	3.8	3.8
Decade and year	3.2	3.3	3.7	2.8	3.8	3.1	3.2	3.1	3.2
Year only	0.6	0.7	0.7	0.7	0.8	0.7	0.6	0.7	0.6
Persons, 14 years old and over (number)	**1 859 699**	**906 744**	**189 737**	**287 038**	**201 331**	**228 638**	**952 955**	**96 650**	**856 305**
Marital status allocated	2.0	2.1	2.3	2.1	2.4	1.9	1.9	1.8	2.0

Table B-2. **Characteristics Before and After Allocation: 1970**

[The term "allocation" means that a characteristic was assigned in the absence of a machine-readable entry or changed to make consistent with other entries during the computer editing. For minimum base for derived figures (percent, median, etc.) and meaning of symbols, see text]

The State	Persons		Percent distribution	
	After allocation	Before allocation	After allocation	Before allocation
All persons	**2 590 516**	**2 503 382**	**100.0**	**100.0**
In households	2 486 106	2 411 995	96.0	96.3
Head	734 373	715 178	28.3	28.6
Wife	522 152	515 092	20.2	20.6
Son/daughter	1 022 059	989 729	39.5	39.5
Other relative	182 855	169 542	7.1	6.8
Not related	24 667	22 454	1.0	0.9
In group quarters	104 410	91 387	4.0	3.7
Inmate	22 376	21 582	0.9	0.9
Other	82 034	69 805	3.2	2.8
Both sexes	**2 590 516**	**2 557 495**	**100.0**	**100.0**
Male	1 272 087	1 256 713	49.1	49.1
Female	1 318 429	1 300 782	50.9	50.9
All races	**2 590 516**	**2 540 196**	**100.0**	**100.0**
White	1 794 430	1 765 704	69.3	69.5
Negro	789 041	767 684	30.5	30.2
Other	7 045	6 808	0.3	0.3
All ages	**2 590 516**	**2 495 556**	**100.0**	**100.0**
Under 14 years	730 817	708 515	28.2	28.4
14 to 19 years	337 773	329 476	13.0	13.2
20 to 24 years	238 202	228 516	9.2	9.2
25 to 34 years	320 245	306 534	12.4	12.3
35 to 44 years	286 000	274 632	11.0	11.0
45 to 54 years	277 119	265 603	10.7	10.6
55 to 64 years	209 400	200 567	8.1	8.0
65 years and over	190 960	181 713	7.4	7.3
Persons, 14 years old and over	**1 859 699**	**1 824 010**	**100.0**	**100.0**
Married	1 167 898	1 147 469	62.8	62.9
Separated	49 003	47 659	2.6	2.6
Widowed	149 494	146 384	8.0	8.0
Divorced	36 247	35 240	1.9	1.9
Single	506 060	494 917	27.2	27.1

Table B-3. Percent of Allocation by Type of Allocation: 1970

[The term "allocation" means that a characteristic was assigned in the absence of a machine-readable entry or changed to make consistent with other entries during the computer editing. For minimum base for derived figures (percent, median, etc.) and meaning of symbols, see text]

The State Size of Place	Total	Urban					Rural		
		Total	Urbanized areas		Other urban places of—		Total	Places of 1,000 to 2,500	Other rural
			Central cities	Urban fringe	10,000 or more	2,500 to 10,000			
TOTAL PERSONS									
Relationship									
Allocated—									
In consistency edit for head, wife, child	1.4	1.6	2.2	1.6	1.5	1.2	1.1	1.1	1.1
In households from 1970 census known distributions	1.7	1.7	1.9	1.4	1.9	1.7	1.7	1.6	1.7
In group quarters from pre-1970 distributions	0.3	0.5	1.0	0.1	1.0	0.2	0.2	0.1	0.2
Sex									
Allocated—									
In consistency edit for husband, wife, or from persons in same group quarters	0.5	0.6	0.6	0.5	0.6	0.5	0.5	0.6	0.5
In households from 1970 census known distributions	0.8	0.8	0.9	0.7	0.8	0.7	0.7	0.7	0.7
In group quarters from pre-1970 distributions	–	–	–	–	–	–	–	–	–
Race									
Allocated—									
From relative in household	1.1	1.0	1.1	0.9	1.1	1.0	1.2	1.2	1.2
From nonrelative in household	–	–	–	–	–	–	–	–	–
From head of preceding household	0.7	0.8	0.9	0.7	0.9	0.7	0.7	0.8	0.7
From other entry in same group quarters	0.1	0.1	0.3	0.1	0.1	0.1	–	–	–
From pre-1970 group quarters distributions	–	–	–	–	–	–	–	–	–
Age									
Year only allocated	0.6	0.7	0.7	0.6	0.7	0.6	0.6	0.6	0.6
Decade and year allocated in households from 1970 census known distributions	3.0	3.1	3.5	2.7	3.6	2.9	3.0	2.9	3.0
Decade and year allocated in group quarters from pre-1970 distributions	–	–	–	–	–	–	–	–	–
PERSONS 14 YEARS AND OVER									
Marital status									
Allocated—									
In consistency edit for husband or wife	0.9	0.9	0.8	1.0	1.0	0.9	0.9	0.9	0.9
From 1970 census known distributions	1.0	1.1	1.3	0.9	1.3	0.9	0.9	0.8	0.9

Table B-4. Percent of Allocation by Subject Combinations: 1970

[The term "allocation" means that a characteristic was assigned in the absence of a machine-readable entry or changed to make consistent with other entries during the computer editing. For minimum base for derived figures (percent, median, etc.) and meaning of symbols, see text]

The State Size of Place	Total	Urban					Rural		
		Total	Urbanized areas		Other urban places of—		Total	Places of 1,000 to 2,500	Other rural
			Central cities	Urban fringe	10,000 or more	2,500 to 10,000			
Total persons (number)	**2 590 516**	**1 232 195**	**241 695**	**407 741**	**270 729**	**312 030**	**1 358 321**	**129 954**	**1 228 367**
None	90.4	89.8	88.0	90.9	88.6	90.8	90.9	91.1	90.9
Relationship only	2.6	3.0	4.1	2.5	3.5	2.5	2.3	2.1	2.3
Sex only	0.8	0.8	0.8	0.9	0.8	0.7	0.7	0.7	0.7
Race only	1.4	1.3	1.5	1.2	1.4	1.3	1.4	1.4	1.4
Age only	2.5	2.6	2.7	2.4	2.9	2.5	2.5	2.4	2.5
Marital status only	0.7	0.7	0.7	0.7	0.8	0.6	0.6	0.6	0.6
Relationship and sex	0.1	0.1	0.1	0.1	0.1	0.1	0.1	0.1	0.1
Relationship and race	0.1	0.2	0.2	0.1	0.2	0.1	0.1	0.1	0.1
Relationship and age	0.2	0.2	0.3	0.2	0.3	0.2	0.2	0.3	0.2
Relationship and marital status	–	–	–	–	0.1	–	–	–	–
Sex and race	0.1	0.1	0.1	0.1	0.1	0.1	0.1	0.1	0.1
Sex and age	0.1	0.1	0.1	0.1	0.1	0.1	0.1	0.1	0.1
Sex and marital status	–	0.1	0.1	–	0.1	0.1	–	–	–
Race and age	0.1	0.1	0.2	0.1	0.2	0.1	0.1	0.1	0.1
Race and marital status	–	–	–	–	–	–	–	–	–
Age and marital status	0.4	0.4	0.5	0.4	0.5	0.4	0.4	0.4	0.4
Relationship, sex, and race	0.1	0.1	0.1	–	0.1	0.1	0.1	0.1	0.1
Relationship, sex, and age	–	–	0.1	–	–	–	–	–	–
Relationship, sex, and marital status	–	–	–	–	–	–	–	–	–
Relationship, race, and age	–	–	0.1	–	–	–	–	–	–
Relationship, race, and marital status	–	–	–	–	–	–	–	–	–
Relationship, age, and marital status	0.1	0.1	0.1	–	0.1	0.1	0.1	0.1	0.1
Sex, race, and age	–	–	–	–	–	–	–	–	–
Sex, race, and marital status	–	–	–	–	–	–	–	–	–
Sex, age, and marital status	–	–	–	–	–	–	–	–	–
Race, age, and marital status	0.1	0.1	0.1	–	0.1	0.1	–	–	–
Relationship, sex, race, and age	–	–	–	–	–	–	–	–	–
Relationship, sex, race, and marital status	–	–	–	–	–	–	–	–	–
Relationship, sex, age, and marital status	–	–	–	–	–	–	–	–	–
Relationship, race, age, and marital status	–	–	–	–	–	–	–	–	–
Sex, race, age, and marital status	–	–	–	–	–	–	–	–	–
Relationship, sex, race, age, and marital status	–	–	–	–	–	–	–	–	–

Table B-5. Percent of Allocation for Nonresponse for Areas, Places, and Counties: 1970

[The term "allocation" means that a characteristic was assigned in the absence of a machine-readable entry or changed to make consistent with other entries during the computer editing. For minimum base for derived figures (percent, median, etc.) and meaning of symbols, see text]

Standard Metropolitan Statistical Areas Places of 10,000 or More Counties	Total persons (number)	Persons with one or more allocations	Persons with allocations				Marital status of persons 14 years and over
			Relationship	Sex	Race	Birth date	
STANDARD METROPOLITAN STATISTICAL AREAS							
Augusta, Ga.-S.C.	253 460	10.9	3.8	1.5	2.2	4.2	2.3
Charleston	303 849	10.3	3.6	1.3	2.0	3.9	2.2
Columbia	322 880	10.4	3.9	1.4	2.0	3.8	2.2
Greenville	299 502	11.0	3.9	1.4	2.1	4.1	2.0
PLACES OF 10,000 OR MORE							
Aiken	13 436	12.7	3.9	1.9	3.0	5.1	3.1
Anderson	27 556	10.2	3.6	1.1	2.0	3.9	2.0
Charleston	66 945	11.5	4.0	1.4	2.4	4.5	2.4
Charleston Yard (U)	13 565	3.2	0.7	0.1	0.9	1.1	1.1
Columbia	113 542	11.9	5.1	1.5	2.4	4.3	2.4
Easley	11 175	17.2	4.1	2.0	2.4	10.0	4.2
Florence	25 997	14.5	4.3	1.9	3.0	6.4	3.2
Gaffney	13 253	13.3	5.9	1.9	2.1	4.0	2.2
Gantt (U)	11 386	7.6	1.3	0.9	1.7	3.7	1.6
Georgetown	10 449	14.9	5.4	1.9	3.7	6.0	3.3
Greenville	61 208	14.9	7.1	1.9	2.6	4.6	2.1
Greenwood	21 069	10.7	3.7	1.0	1.9	4.5	2.4
Greer	10 642	6.6	2.2	1.2	0.9	2.5	1.2
Laurens	10 298	5.2	1.6	1.1	1.5	1.9	0.9
North Augusta	12 883	6.8	1.8	1.0	1.5	2.7	1.2
Orangeburg	13 252	9.3	3.1	1.3	1.7	3.9	2.2
Rock Hill	33 846	19.2	11.2	1.4	2.1	5.1	2.9
Spartanburg	44 546	8.2	2.6	1.2	1.8	3.0	1.5
Sumter	24 435	13.0	4.2	1.7	2.6	5.4	3.0
Union	10 775	8.8	3.0	1.4	2.2	3.4	1.3
Wade-Hampton (U)	17 152	10.9	3.4	1.8	2.4	3.9	2.2
COUNTIES							
Abbeville	21 112	9.0	2.6	1.4	2.2	3.4	1.7
Aiken	91 023	9.8	3.0	1.5	2.3	3.9	2.0
Allendale	9 692	10.7	3.1	1.3	2.2	4.8	2.0
Anderson	105 474	11.3	3.5	1.5	2.2	5.0	2.4
Bamberg	15 950	8.8	2.4	1.1	2.3	3.6	2.1
Barnwell	17 176	7.4	2.9	0.8	1.8	2.5	1.7
Beaufort	51 136	9.7	2.9	1.6	2.1	3.9	2.1
Berkeley	56 199	10.3	4.2	1.3	2.0	3.4	2.0
Calhoun	10 780	5.9	2.2	0.6	1.3	2.0	1.0
Charleston	247 650	10.3	3.5	1.3	2.0	4.0	2.3
Cherokee	36 791	14.0	5.2	2.2	3.0	5.1	2.1
Chester	29 811	11.2	4.0	1.6	2.6	3.9	2.2
Chesterfield	33 667	9.1	2.7	1.3	2.1	3.9	1.7
Clarendon	25 604	7.9	2.6	1.1	1.7	3.2	1.7
Colleton	27 622	5.5	1.7	0.6	1.3	2.0	1.1
Darlington	53 442	11.8	4.0	1.6	2.5	4.6	2.6
Dillon	28 838	8.0	3.0	1.1	1.9	2.9	1.3
Dorchester	32 276	11.6	4.0	1.7	2.4	4.5	2.6
Edgefield	15 692	12.9	5.2	1.7	2.5	4.6	2.4
Fairfield	19 999	6.0	2.0	1.0	1.4	2.2	1.2
Florence	89 636	10.5	3.6	1.3	2.1	4.3	2.4
Georgetown	33 500	12.0	3.7	1.3	2.5	5.7	2.5
Greenville	240 546	11.0	4.1	1.4	2.2	3.8	1.9
Greenwood	49 686	10.3	3.3	1.2	2.2	4.2	2.2
Hampton	15 878	11.8	3.9	1.8	2.2	4.5	3.0
Horry	69 992	10.6	3.4	1.5	2.6	3.9	2.2
Jasper	11 885	10.8	4.5	1.0	2.5	4.1	1.8
Kershaw	34 727	6.8	2.3	1.0	1.2	2.9	1.2
Lancaster	43 328	8.6	3.0	1.1	1.6	3.3	1.5
Laurens	49 713	8.3	3.2	1.0	1.7	2.8	1.3
Lee	18 323	9.2	3.2	1.0	2.5	3.4	1.5
Lexington	89 012	8.3	2.9	1.2	1.5	3.1	1.8
McCormick	7 955	12.8	3.8	1.6	3.0	5.6	1.7
Marion	30 270	11.1	3.8	1.6	2.3	4.3	2.1
Marlboro	27 151	8.8	3.2	1.2	1.9	3.1	1.5
Newberry	29 273	10.1	3.0	1.2	2.1	4.3	2.3
Oconee	40 728	7.7	2.3	0.9	1.6	3.2	1.6
Orangeburg	69 789	8.5	2.8	1.1	1.9	3.2	1.8
Pickens	58 956	11.0	2.9	1.2	1.9	5.6	2.2
Richland	233 868	11.2	4.3	1.5	2.3	4.1	2.4
Saluda	14 528	7.4	2.8	0.8	1.4	2.6	1.6
Spartanburg	173 724	8.8	2.9	1.3	1.6	3.5	1.7
Sumter	79 425	9.6	2.8	1.3	2.0	4.1	2.1
Union	29 230	10.3	4.0	1.5	2.3	3.8	1.7
Williamsburg	34 243	9.3	3.2	1.1	2.4	3.4	1.7
York	85 216	13.2	6.3	1.3	1.9	4.3	2.3