

NUMBER OF INHABITANTS **Utah**

[Page numbers listed here omit the State prefix number which appears as part of the page number for each page. The prefix for this State is 46]

		page
<hr/>		
<b>MAPS</b>		
	The State — Counties, Standard Metropolitan Statistical Areas, and Selected Places	3
	County Map Finding Guide	20
	The State — County Subdivisions	21
	Urbanized Areas	26
<hr/>		
<b>CHARTS</b>		
	Number of Inhabitants, 1970 and 1960	4
	Percent Distribution by Place of Residence	5
	The State: 1900 to 1970, Total Population and Percent Change between Census Years	5
<hr/>		
<b>TABLES</b>		
<b>DATA FOR THE STATE</b>		
1	<b>Population of the State: Earliest Census to 1970</b> URBAN AND RURAL	7
<hr style="border-top: 1px dashed black;"/>		
2	<b>Population by Size of Place: 1970 and 1960</b> URBAN AND RURAL	8
<hr style="border-top: 1px dashed black;"/>		
3	<b>Population by Urban and Rural Residence: 1920 to 1970</b> SIZE OF PLACE	9
<hr style="border-top: 1px dashed black;"/>		
4	<b>Population Inside and Outside SMSA's: 1970</b> SIZE OF PLACE	10
<hr style="border-top: 1px dashed black;"/>		
5	<b>Population of Incorporated and Unincorporated Places: 1970 and 1960</b> SIZE OF PLACE	10
<hr/>		
<b>DATA FOR PLACES</b>		
6	<b>Population of Places: 1970 and 1960</b> ALL INCORPORATED PLACES UNINCORPORATED PLACES OF 1,000 OR MORE	11
<hr style="border-top: 1px dashed black;"/>		

<b>TABLES</b>		<b>page</b>
<b>7</b>	<b>Population of Incorporated Places of 10,000 or More: 1900 to 1970</b>	<b>13</b>
<b>8</b>	<b>Population in 1970 of Areas Annexed Between 1960 and 1970 INCORPORATED PLACES OF 2,000 OR MORE, 1960</b>	<b>13</b>
<b>DATA FOR COUNTIES</b>		
<b>9</b>	<b>Population and Land Area of Counties: 1970 and 1960 URBAN AND RURAL</b>	<b>14</b>
<b>10</b>	<b>Population of County Subdivisions: 1970 and 1960 COUNTY SUBDIVISIONS</b>	<b>15</b>
<b>DATA FOR URBANIZED AREAS</b>		
<b>11</b>	<b>Population of Urbanized Areas: 1970 and 1960 COMPONENT PARTS</b>	<b>18</b>
<b>12</b>	<b>Population of Urbanized Areas, by Type of Residence: 1970 URBANIZED AREAS</b>	<b>18</b>
<b>DATA FOR METROPOLITAN AREAS</b>		
<b>13</b>	<b>Population of SMSA's: 1970 and 1960 COMPONENT PARTS</b>	<b>19</b>
<b>14</b>	<b>Population of SMSA's, by Type of Residence: 1970 URBAN AND RURAL</b>	<b>19</b>
<b>DATA FOR CONGRESSIONAL DISTRICTS</b>		
<b>15</b>	<b>Population of Congressional Districts: 1970 URBAN AND RURAL</b>	<b>19</b>

# UTAH

## Counties, Standard Metropolitan Statistical Areas, and Selected Places

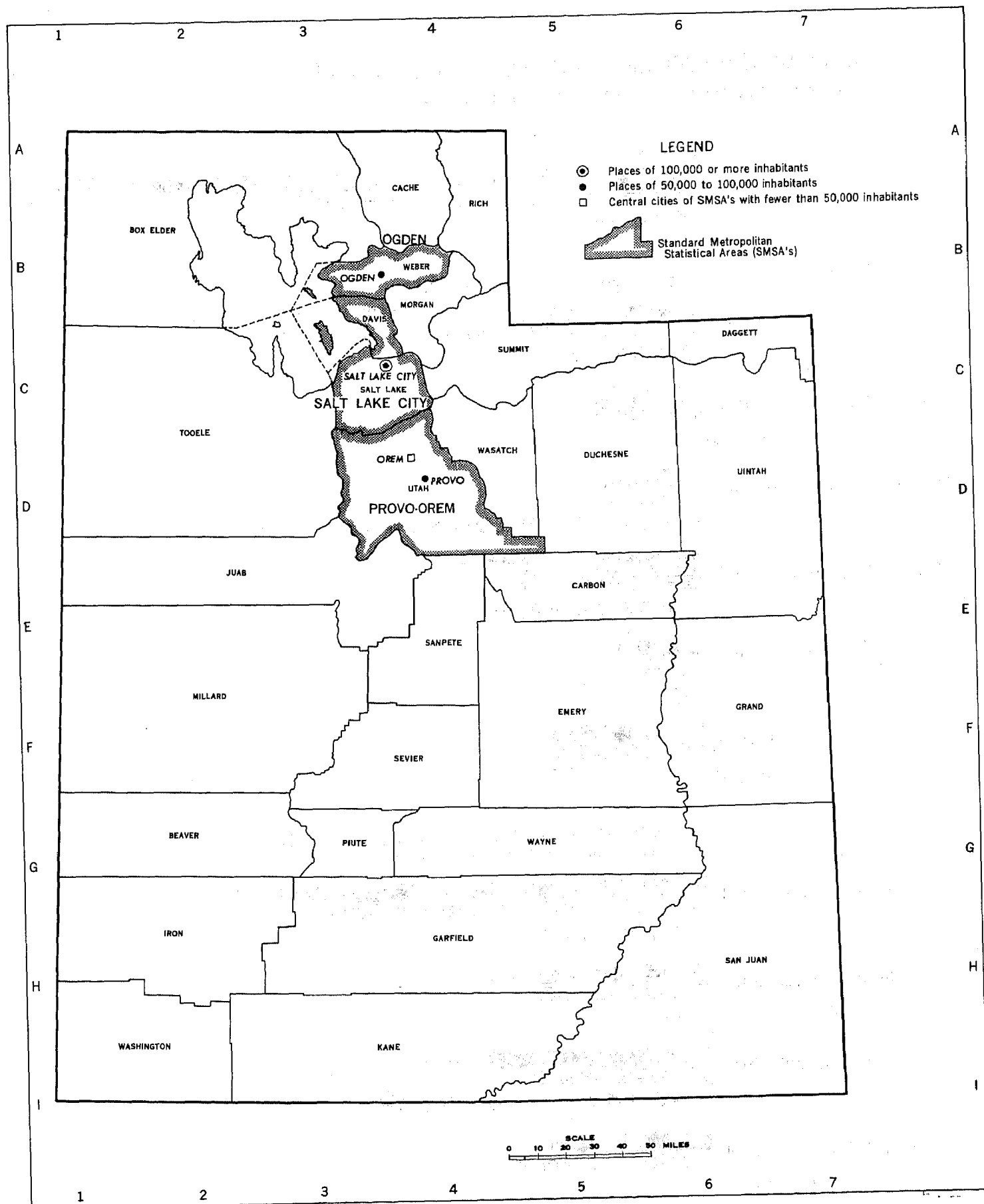

## Number of Inhabitants 1970 and 1960

FIGURES IN THOUSANDS EACH = 5% CHANGE

### THE STATE



### URBAN and RURAL RESIDENCE

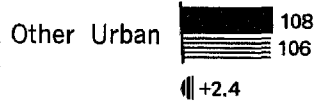
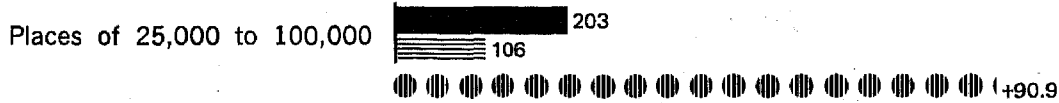
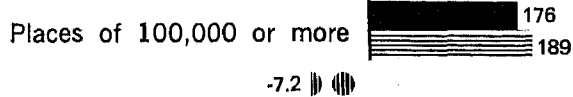
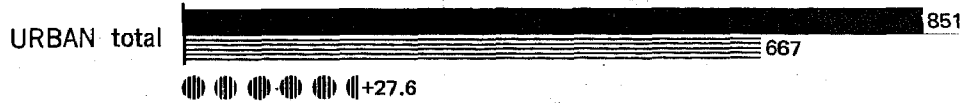

### METROPOLITAN and NONMETROPOLITAN RESIDENCE

(SMSA's=Standard Metropolitan Statistical Areas)

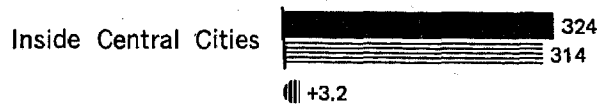
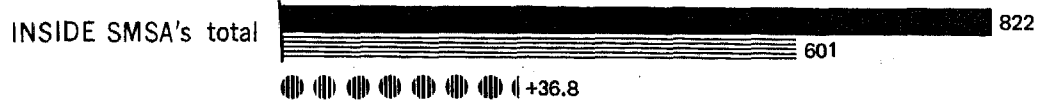

### Percent Distribution by Place of Residence

■ 1970 and ▨ 1960

#### THE STATE—URBAN and RURAL

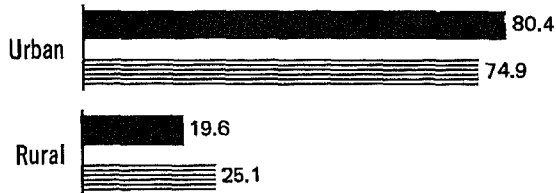

#### URBAN

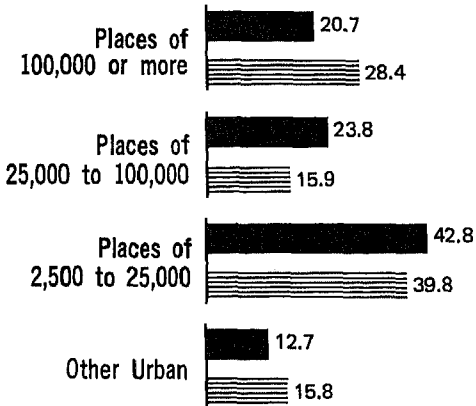

#### THE STATE—INSIDE and OUTSIDE SMSA'S (SMSA's=Standard Metropolitan Statistical Areas)

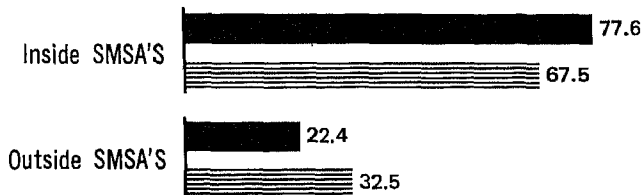

#### SMSA'S

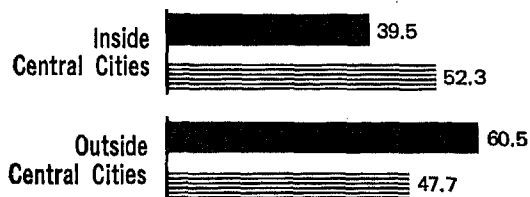

### The State: 1900 to 1970

— Total Population IN THOUSANDS  
 ▾ Percent Change between Census Years

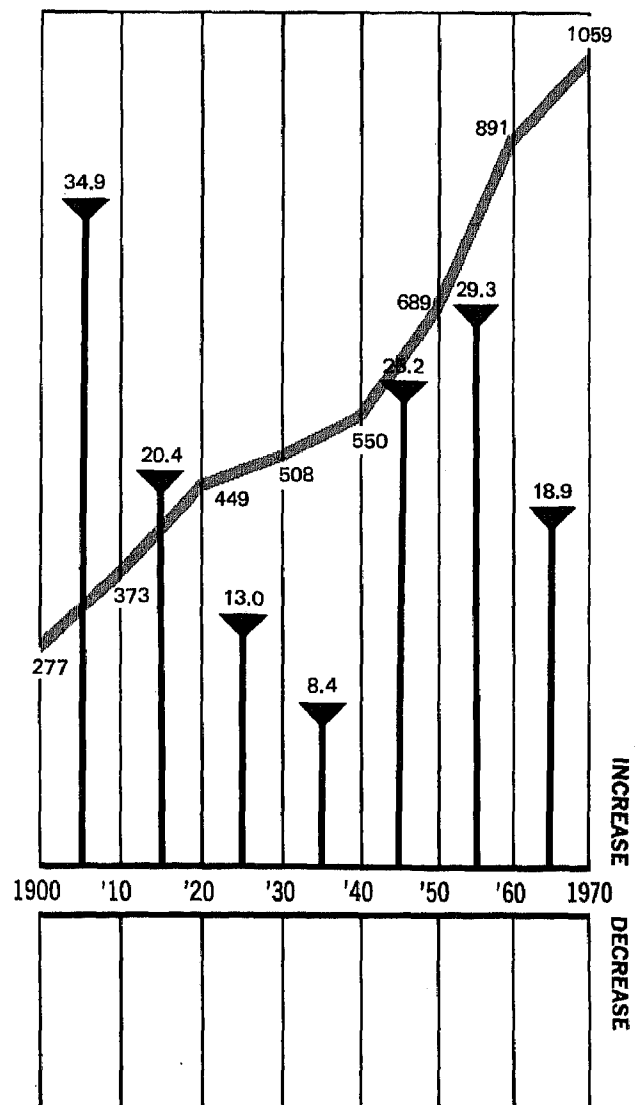

**CORRECTION NOTE**

The official 1970 population count for Utah is 1,059,273, as shown in the tables of this report. Listed below are corrections for counties, county subdivisions, and places resulting from errors found after the tabulations were completed. The tables have not been revised to reflect these corrections.

	<u>1970 population</u>	
	<u>As shown in</u>	<u>Corrected</u>
	<u>the tables</u>	
<b>Davis County:</b>		
South Davis division:		
Bountiful city.....	27,853	27,751
<b>Salt Lake County:</b>		
Jordan division.....	11,370	11,402
Magna division.....	81,111	81,079
Kearns (U).....	17,071	17,247
<b>Washington County:</b>		
Enterprise division:		
Central town.....	32	( <sup>1</sup> )
<b>Weber County:</b>		
Weber North division:		
Harrisville city.....	603	749
Pleasant View town.....	2,028	2,019
Salt Lake City Urbanized Area: Salt Lake County (part)--delete Cotton-wood division (part) erroneously included in the area.		

<sup>1</sup>Delete, disincorporated prior to 1970.

Table 1. Population of the State: Earliest Census to 1970

[For description of current and previous urban definitions and meaning of symbols, see text]

Urban and Rural

	The State			Urban				Rural			Percent of total	
	Population	Change from preceding census		Places of 2,500 or more	Population	Change from preceding census		Population	Change from preceding census		Urban	Rural
		Number	Percent			Number	Percent		Number	Percent		
<b>Current urban definition:</b>												
1970 (Apr. 1).....	1,059,273	168,646	18.9	53	851,472	184,314	27.6	207,801	-15,668	-7.0	80.4	19.6
1960 (Apr. 1).....	890,627	201,765	29.3	39	667,168	217,303	48.3	223,469	-15,538	-6.5	74.9	25.1
1950 (Apr. 1).....	688,862	138,552	25.2	33	449,855	...	...	239,007	...	...	65.3	34.7
<b>Previous urban definition:</b>												
1960 (Apr. 1).....	890,627	201,765	29.3	37	592,027	159,034	36.7	298,600	42,731	16.7	66.5	33.5
1950 (Apr. 1).....	688,862	138,552	25.2	31	432,993	127,500	41.7	255,869	11,052	4.5	62.9	37.1
1940 (Apr. 1).....	550,310	42,463	8.4	25	305,493	39,229	14.7	244,817	3,234	1.3	55.5	44.5
1930 (Apr. 1).....	507,847	58,451	13.0	21	266,264	50,680	23.5	241,883	7,771	3.3	52.4	47.6
1920 (Jan. 1).....	449,396	76,045	20.4	17	215,584	42,650	24.7	233,812	33,395	16.7	48.0	52.0
1910 (Apr. 15).....	373,351	96,602	34.9	16	172,934	67,507	64.0	200,417	29,095	17.0	46.3	53.7
1900 (June 1).....	276,749	65,970	31.3	12	105,427	30,272	40.3	171,322	35,698	26.3	38.1	61.9
1890 (June 1).....	210,779	66,816	46.4	6	75,155	41,490	123.2	135,624	25,326	23.0	35.7	64.3
1880 (June 1).....	143,963	57,177	65.9	4	33,665	17,684	110.7	110,298	39,493	55.8	23.4	76.6
1870 (June 1).....	86,786	46,513	115.5	2	15,981	7,745	94.0	70,805	38,768	121.0	18.4	81.6
1860 (June 1).....	140,273	28,893	253.9	1	8,236	8,236	...	32,037	20,657	181.5	20.5	79.5
1850 (June 1).....	<sup>2</sup> 11,380	...	...	-	-	...	...	11,380	...	...	-	100.0

<sup>1</sup>Includes population of those parts of the Territory of Utah transferred to Nevada in 1864 and 1866 and to Wyoming Territory in 1868.  
<sup>2</sup>Includes population of those parts of the Territory of Utah now included in the States of Colorado, Nevada, and Wyoming.

Table 2. Population by Size of Place: 1970 and 1960

[For meaning of symbols, see text.]

Urban and Rural	1970				1960			
	Places	Population	Percent of total population	Percent distribution	Places	Population	Percent of total population	Percent distribution
The State.....	227	1,059,273	100.0	...	215	890,627	100.0	...
<b>URBAN</b>								
Total.....	55	851,472	80.4	100.0	42	667,158	74.9	100.0
Inside urbanized areas.....	37	733,179	69.2	86.1	22	531,383	59.7	78.6
Central cities.....	4	324,223	30.6	38.1	4	314,092	35.3	47.1
Cities of—								
1,000,000 or more.....	-	-	-	-	-	-	-	-
500,000 to 1,000,000.....	-	-	-	-	-	-	-	-
250,000 to 500,000.....	-	-	-	-	-	-	-	-
100,000 to 250,000.....	1	175,885	16.6	20.7	1	189,454	21.3	28.4
50,000 to 100,000.....	2	122,609	11.6	14.4	1	70,197	7.9	10.5
Less than 50,000.....	1	25,729	2.4	3.0	2	54,441	6.1	8.2
Urban fringe.....	33	408,956	38.6	48.0	18	217,291	24.4	32.6
Places of 2,500 or more.....	31	300,797	28.4	35.3	15	111,679	12.5	16.7
100,000 or more.....	-	-	-	-	-	-	-	-
50,000 to 100,000.....	-	-	-	-	-	-	-	-
25,000 to 50,000.....	2	54,432	5.1	6.4	-	-	-	-
10,000 to 25,000.....	6	102,566	9.7	12.0	2	33,845	3.8	5.1
5,000 to 10,000.....	17	123,720	11.7	14.5	7	56,267	6.3	8.4
2,500 to 5,000.....	6	20,079	1.9	2.4	6	21,567	2.4	3.2
Places less than 2,500.....	2	3,787	0.4	0.4	3	5,168	0.6	0.8
2,000 to 2,500.....	1	2,143	0.2	0.3	1	2,361	0.3	0.4
1,500 to 2,000.....	1	1,644	0.2	0.2	1	1,655	0.2	0.2
1,000 to 1,500.....	-	-	-	-	1	1,150	0.1	0.2
Less than 1,000.....	-	-	-	-	-	-	-	-
Other urban.....	...	104,372	9.9	12.3	...	100,446	11.3	15.1
Outside urbanized areas.....	18	118,293	11.2	13.9	20	135,775	15.2	20.4
Places of—								
25,000 or more.....	-	-	-	-	-	-	-	-
10,000 to 25,000.....	3	48,879	4.6	5.7	3	47,631	5.3	7.1
5,000 to 10,000.....	4	29,545	2.8	3.5	8	55,808	6.3	8.4
2,500 to 5,000.....	11	39,869	3.8	4.7	9	32,336	3.6	4.8
<b>RURAL</b>								
Total.....	172	207,801	19.6	100.0	173	223,469	25.1	100.0
Places of 1,000 to 2,500.....	45	66,090	6.2	31.8	40	60,726	6.8	27.2
2,000 to 2,500.....	6	13,107	1.2	6.3	3	6,740	0.8	3.0
1,500 to 2,000.....	11	18,835	1.8	9.1	18	30,855	3.5	13.8
1,000 to 1,500.....	28	34,148	3.2	16.4	19	23,131	2.6	10.4
Places less than 1,000.....	127	43,300	4.1	20.8	133	51,415	5.8	23.0
Other rural.....	...	98,411	9.3	47.4	...	111,328	12.5	49.8
<b>URBANIZED AREAS</b>								
Total.....	3	733,179	69.2	100.0	3	531,383	59.7	100.0
Areas of—								
1,000,000 or more.....	-	-	-	-	-	-	-	-
500,000 to 1,000,000.....	-	-	-	-	-	-	-	-
250,000 to 500,000.....	1	479,342	45.3	65.4	1	348,661	39.1	65.6
100,000 to 250,000.....	2	253,837	24.0	34.6	1	121,927	13.7	22.9
Less than 100,000.....	-	-	-	-	1	60,795	6.8	11.4



Table 3. Population by Urban and Rural Residence: 1920 to 1970

[For meaning of symbols, see text]

Size of Place	1970	1960	1950		1940	1930	1920
			Current urban definition	Previous urban definition			
<b>NUMBER OF PLACES</b>							
Urban.....	55	42	34	31	25	21	17
Places of 2,500 or more.....	53	39	33	31	25	21	17
1,000,000 or more.....	-	-	-	-	-	-	-
500,000 to 1,000,000.....	-	-	-	-	-	-	-
250,000 to 500,000.....	1	1	1	1	1	1	1
100,000 to 250,000.....	2	1	1	1	-	-	-
50,000 to 100,000.....	2	1	1	1	1	1	1
25,000 to 50,000.....	3	1	1	1	1	1	1
10,000 to 25,000.....	9	6	1	2	2	4	2
5,000 to 10,000.....	21	15	12	11	6	4	1
2,500 to 5,000.....	17	15	17	15	16	14	12
Places less than 2,500.....	2	3	1	...	...	...	...
Rural.....	172	173	181	179	167	122	119
Places of 1,000 to 2,500.....	45	40	46	44	38	34	41
Places less than 1,000.....	127	133	135	135	129	88	78
<b>Cumulative summary:</b>							
Places of—							
1,000,000 or more.....	-	-	-	-	-	-	-
500,000 or more.....	-	-	-	-	-	-	-
250,000 or more.....	1	1	1	1	1	1	1
100,000 or more.....	3	2	2	2	1	1	1
50,000 or more.....	6	3	3	3	2	2	2
25,000 or more.....	15	9	4	5	4	3	3
10,000 or more.....	36	24	16	16	9	7	5
5,000 or more.....	53	39	33	31	25	21	17
2,500 or more.....							
<b>POPULATION</b>							
Urban.....	851,472	667,158	449,855	432,993	305,493	266,264	215,584
Places of 2,500 or more.....	743,313	561,546	425,314	432,993	305,493	266,264	215,584
1,000,000 or more.....	-	-	-	-	-	-	-
500,000 to 1,000,000.....	-	-	-	-	-	-	-
250,000 to 500,000.....	175,885	189,454	182,121	182,121	149,934	140,267	118,110
100,000 to 250,000.....	122,609	70,197	57,112	57,112	-	-	-
50,000 to 100,000.....	80,161	36,047	28,937	28,937	43,688	40,272	32,804
25,000 to 50,000.....	151,445	99,870	16,632	37,307	29,939	14,766	10,303
10,000 to 25,000.....	153,265	112,075	79,912	74,071	27,297	25,379	14,721
5,000 to 10,000.....	59,948	53,903	60,400	53,445	54,635	45,580	39,646
2,500 to 5,000.....	3,787	5,166	2,095	...	...	...	...
Other urban.....	104,372	100,446	22,446	...	...	...	...
Rural.....	207,801	223,469	239,007	255,869	244,817	241,583	233,812
Places of 1,000 to 2,500.....	66,090	60,726	69,682	66,226	58,050	53,058	65,466
Places less than 1,000.....	43,300	51,415	54,756	54,756	58,345	44,909	42,971
Other rural.....	98,411	111,328	114,569	134,887	128,422	143,616	125,375
<b>Cumulative summary:</b>							
Places of—							
1,000,000 or more.....	-	-	-	-	-	-	-
500,000 or more.....	-	-	-	-	-	-	-
250,000 or more.....	175,885	189,454	182,121	182,121	149,934	140,267	118,110
100,000 or more.....	298,494	259,651	239,233	239,233	149,934	140,267	118,110
50,000 or more.....	378,655	295,698	268,170	268,170	193,622	180,539	150,914
25,000 or more.....	530,100	395,568	285,002	305,477	223,561	195,305	161,217
10,000 or more.....	683,365	507,643	364,914	379,548	250,858	220,684	175,938
5,000 or more.....	743,313	561,546	425,314	432,993	305,493	266,264	215,584
2,500 or more.....							
<b>PERCENT OF TOTAL POPULATION</b>							
Urban.....	80.4	74.9	65.3	62.9	55.5	52.4	48.0
Places of 2,500 or more.....	70.2	63.1	61.7	62.9	55.5	52.4	48.0
1,000,000 or more.....	-	-	-	-	-	-	-
500,000 to 1,000,000.....	-	-	-	-	-	-	-
250,000 to 500,000.....	-	-	-	-	-	-	-
100,000 to 250,000.....	16.6	21.3	26.4	26.4	27.2	27.6	26.3
50,000 to 100,000.....	11.6	7.9	8.3	8.3	-	-	-
25,000 to 50,000.....	7.6	4.0	4.2	4.2	7.9	7.9	7.3
10,000 to 25,000.....	14.3	11.2	2.4	5.4	5.4	2.9	2.3
5,000 to 10,000.....	14.5	12.6	11.6	10.8	5.0	5.0	3.3
2,500 to 5,000.....	5.7	6.1	8.8	7.8	9.9	9.0	8.8
Places less than 2,500.....	0.4	0.6	0.3	...	...	...	...
Other urban.....	9.9	11.3	3.3	...	...	...	...
Rural.....	19.6	25.1	34.7	37.1	44.5	47.6	52.0
Places of 1,000 to 2,500.....	6.2	6.8	10.1	9.6	10.5	10.4	14.6
Places less than 1,000.....	4.1	5.8	7.9	7.9	10.6	8.8	9.8
Other rural.....	9.3	12.5	16.6	19.6	23.3	28.3	27.9
<b>Cumulative summary:</b>							
Places of—							
1,000,000 or more.....	-	-	-	-	-	-	-
500,000 or more.....	-	-	-	-	-	-	-
250,000 or more.....	16.6	21.3	26.4	26.4	27.2	27.6	26.3
100,000 or more.....	28.2	29.2	34.7	34.7	27.2	27.6	26.3
50,000 or more.....	35.7	33.2	38.9	38.9	35.2	35.5	33.6
25,000 or more.....	50.0	44.4	41.4	44.3	40.6	38.5	35.9
10,000 or more.....	64.5	57.0	53.0	55.1	45.6	43.5	39.1
5,000 or more.....	70.2	63.1	61.7	62.9	55.5	52.4	48.0
2,500 or more.....							

NUMBER OF INHABITANTS.

**Table 4. Population Inside and Outside Standard Metropolitan Statistical Areas: 1970**

[Place partly outside an SMSA is counted where the larger part of the population is located; population, however, is tabulated where located. For meaning of symbols, see text]

Size of Place	All places		Inside SMSA's		Outside SMSA's		Size of Place	All places		Inside SMSA's		Outside SMSA's	
	Number	Population	Number	Population	Number	Population		Number	Population	Number	Population	Number	Population
Total.....	227	1,059,273	61	821,689	166	237,584	Cumulative summary: Places of—	-	-	-	-	-	-
Inside places...	227	856,490	61	667,863	166	188,627		1,000,000 or more..	-	-	-	-	-
Places of—							500,000 or more....	-	-	-	-	-	-
1,000,000 or more...	-	-	-	-	-	-	250,000 or more....	-	-	-	-	-	-
500,000 to 1,000,000	-	-	-	-	-	-	100,000 or more....	1	175,885	1	175,885	-	-
250,000 to 500,000...	-	-	-	-	-	-	50,000 or more....	3	298,494	3	298,494	-	-
100,000 to 250,000...	1	175,885	1	175,885	-	-	25,000 or more....	6	378,655	6	378,655	-	-
50,000 to 100,000...	2	122,609	2	122,609	-	-	10,000 or more....	15	530,100	12	481,221	3	48,879
25,000 to 50,000....	3	80,161	3	80,161	-	-	5,000 or more.....	36	683,365	30	612,225	6	71,140
10,000 to 25,000....	9	151,445	6	102,566	3	48,879	2,500 or more.....	53	743,313	39	643,990	14	99,323
5,000 to 10,000....	21	153,265	18	131,004	3	22,261	2,000 or more.....	60	758,563	41	648,161	19	110,402
2,500 to 5,000.....	17	59,948	9	31,765	8	28,183	1,500 or more.....	72	779,042	46	656,939	26	122,103
2,000 to 2,500.....	7	15,250	2	4,171	5	11,079	1,000 or more.....	100	813,190	52	663,642	48	149,548
1,500 to 2,000.....	12	20,479	5	8,778	7	11,701	500 or more.....	124	830,741	56	666,361	68	164,380
1,000 to 1,500.....	28	34,148	6	6,703	22	27,445	200 or more.....	185	851,446	59	667,644	126	183,802
500 to 1,000.....	24	17,551	4	2,719	20	14,832							
200 to 500.....	61	20,705	3	1,283	58	19,422							
Less than 200.....	42	5,044	2	219	40	4,825							
Outside places..	...	202,783	...	153,826	...	48,957							

**Table 5. Population of Incorporated and Unincorporated Places: 1970 and 1960**

[For meaning of symbols, see text]

Size of Place	1970						1960					
	All places		Incorporated places		Unincorporated places		All places		Incorporated places		Unincorporated places	
	Number	Population	Number	Population	Number	Population	Number	Population	Number	Population	Number	Population
Total.....	227	856,490	216	741,002	11	115,488	215	678,853	212	652,280	3	26,573
Places of—												
1,000,000 or more....	-	-	-	-	-	-	-	-	-	-	-	-
500,000 to 1,000,000	-	-	-	-	-	-	-	-	-	-	-	-
250,000 to 500,000...	-	-	-	-	-	-	-	-	-	-	-	-
100,000 to 250,000...	1	175,885	1	175,885	-	-	1	189,454	1	189,454	-	-
50,000 to 100,000....	2	122,609	2	122,609	-	-	1	70,197	1	70,197	-	-
25,000 to 50,000....	3	80,161	2	53,582	1	26,579	1	36,047	1	36,047	-	-
10,000 to 25,000....	9	151,445	7	111,360	2	40,085	6	99,870	5	82,698	1	17,172
5,000 to 10,000.....	21	153,265	15	108,412	6	44,853	15	112,075	14	105,633	1	6,442
2,500 to 5,000.....	17	59,948	17	59,948	-	-	15	53,903	14	50,944	1	2,959
2,000 to 2,500.....	7	15,250	6	12,893	1	2,357	4	9,101	4	9,101	-	-
1,500 to 2,000.....	12	20,479	11	18,865	1	1,614	19	32,510	19	32,510	-	-
1,000 to 1,500.....	28	34,148	28	34,148	-	-	20	24,281	20	24,281	-	-
500 to 1,000.....	24	17,551	24	17,551	-	-	33	24,214	33	24,214	-	-
200 to 500.....	61	20,705	61	20,705	-	-	62	21,877	62	21,877	-	-
Less than 200.....	42	5,044	42	5,044	-	-	38	5,324	38	5,324	-	-
Cumulative summary:												
Places of—												
1,000,000 or more..	-	-	-	-	-	-	-	-	-	-	-	-
500,000 or more....	-	-	-	-	-	-	-	-	-	-	-	-
250,000 or more....	-	-	-	-	-	-	-	-	-	-	-	-
100,000 or more....	1	175,885	1	175,885	-	-	1	189,454	1	189,454	-	-
50,000 or more.....	3	298,494	3	298,494	-	-	2	259,651	2	259,651	-	-
25,000 or more....	6	378,655	5	352,076	1	26,579	3	295,698	3	295,698	-	-
10,000 or more....	15	530,100	12	463,436	3	66,664	9	395,568	8	378,396	1	17,172
5,000 or more.....	36	683,365	27	571,848	9	111,517	24	507,643	22	484,029	2	23,614
2,500 or more.....	53	743,313	44	631,796	9	111,517	39	561,546	36	534,973	3	26,573
2,000 or more.....	60	758,563	50	644,689	10	113,874	43	670,647	40	544,074	3	26,573
1,500 or more.....	72	779,042	61	663,554	11	115,488	62	603,157	59	576,584	3	26,573
1,000 or more.....	100	813,190	89	697,702	11	115,488	82	627,438	79	600,865	3	26,573
500 or more.....	124	830,741	113	715,253	11	115,488	115	651,652	112	625,079	3	26,573
200 or more.....	185	851,446	174	735,958	11	115,488	177	673,529	174	646,956	3	26,573

Table 6. Population of Places: 1970 and 1960

[For changes in boundaries of incorporated places, see table 10. For meaning of symbols, see text]

All Incorporated Places Unincorporated Places of 1,000 or More	Counties	1970	1960	Percent change	All Incorporated Places Unincorporated Places of 1,000 or More	Counties	1970	1960	Percent change
Alpine city.....	Utah.....	1,047	775	35.1	Hilldale town.....	Washington...	480	...	...
Altamont town.....	Duchesne.....	129	102	26.5	Hinckley town.....	Millard.....	400	397	-0.8
Alton town.....	Kane.....	62	116	-46.6	Holden town.....	Millard.....	351	388	-9.5
Amalga town.....	Cache.....	207	198	4.5	Holladay (U).....	Salt Lake.....	23,014	...	...
American Fork city.....	Utah.....	7,713	6,373	21.0	Honeyville town.....	Box Elder.....	640	646	-0.9
Annabella town.....	Sevier.....	221	177	24.9	Howell town.....	Box Elder.....	146	188	-22.3
Antimony town.....	Garfield.....	113	161	-29.8	Huntington city.....	Emery.....	857	787	8.9
Aurora town.....	Sevier.....	493	465	6.0	Huntsville town.....	Weber.....	553	552	0.2
Bear River city.....	Box Elder.....	445	447	-0.4	Hurricane city.....	Washington...	1,408	1,251	12.5
Beaver city.....	Beaver.....	1,453	1,548	-6.1	Hyde Park town.....	Cache.....	1,025	696	47.3
Bicknell town.....	Wayne.....	264	366	-27.9	Hyrum city.....	Cache.....	2,340	1,728	35.4
Bingham Canyon town.....	Salt Lake.....	31	1,516	-98.0	Ivins town.....	Washington...	137	77	77.9
Blanding city.....	San Juan.....	2,250	1,805	24.7	Joseph town.....	Sevier.....	126	117	6.8
Boulder town.....	Garfield.....	93	108	-13.9	Junction town.....	Piute.....	135	219	-38.4
Bountiful city.....	Davis.....	27,853	17,039	63.5	Kamas town.....	Summit.....	806	749	7.6
Brigham City city.....	Box Elder.....	14,007	11,728	19.4	Kanab city.....	Kane.....	1,381	1,645	-16.0
Cannonville town.....	Garfield.....	113	153	-26.1	Kanarrville town.....	Iron.....	2,304	236	-13.6
Castle Dale city.....	Emery.....	541	617	-12.3	Kanosh town.....	Millard.....	319	499	-36.1
Castle Gate town.....	Carbon.....	205	321	-36.1	Kaysville city.....	Davis.....	6,192	3,608	71.6
Cedar City town.....	Iron.....	8,946	7,543	18.6	Keams (U).....	Salt Lake.....	17,071	17,172	-0.6
Cedar Fort town.....	Utah.....	188	...	...	Kingston town.....	Piute.....	114	143	-20.3
Centerfield town.....	Sanpete.....	419	475	-11.8	Koosharem town.....	Sevier.....	141	148	-4.7
Centerville city.....	Davis.....	3,268	2,361	38.4	Laketown town.....	Rich.....	208	211	-1.4
Central town.....	Washington...	32	21	52.4	La Verkin town.....	Washington...	463	365	26.8
Charleston town.....	Wasatch.....	196	223	-12.1	Layton city.....	Davis.....	13,603	9,027	50.7
Circleville town.....	Piute.....	443	478	-7.3	Leamington town.....	Millard.....	112	190	-41.1
Clarkston town.....	Cache.....	420	490	-14.3	Leeds town.....	Washington...	151	109	38.5
Clearfield city.....	Davis.....	13,316	8,833	50.8	Lehi city.....	Utah.....	4,659	4,377	6.4
Cleveland town.....	Emery.....	244	261	-6.5	Levan town.....	Juab.....	376	421	-10.7
Clinton city.....	Davis.....	1,768	1,025	72.5	Lewiston city.....	Cache.....	1,244	1,338	-6.9
Coalville city.....	Summit.....	864	907	-4.7	Lindon city*.....	Utah.....	1,644	1,150	43.0
Corinne city.....	Box Elder.....	471	510	-7.6	Loa town.....	Wayne.....	324	359	-9.7
Cornish town.....	Cache.....	173	157	10.2	Logan city.....	Cache.....	22,333	18,731	19.2
Cottonwood (U).....	Salt Lake.....	8,431	...	...	Lynndyl town.....	Millard.....	111	145	-23.4
Delta city.....	Millard.....	1,610	1,576	2.2	Maeser town.....	Uintah.....	1,248	929	34.3
Deweyville town.....	Box Elder.....	248	265	-6.4	Magna (U).....	Salt Lake.....	5,509	6,442	-14.5
Dragerton (U).....	Carbon.....	1,614	2,959	-45.5	Manila town.....	Daggett.....	226	329	-31.3
Duchesne city.....	Duchesne.....	1,094	770	42.1	Manti city.....	Sanpete.....	1,803	1,739	3.7
Dugway (U).....	Tooele.....	2,857	...	...	Mantua town.....	Box Elder.....	413	275	50.2
East Layton town.....	Davis.....	763	444	71.8	Mapleton city.....	Utah.....	1,980	1,516	30.6
East Millcreek (U).....	Salt Lake.....	26,579	...	...	Marysvale town.....	Piute.....	289	354	-18.4
Elmo town.....	Emery.....	141	175	-19.4	Mayfield town.....	Sanpete.....	287	329	-18.8
Elsinore town.....	Sevier.....	357	483	-26.1	Meadow town.....	Millard.....	238	244	-2.5
Elwood town.....	Box Elder.....	294	345	-14.8	Mendon city.....	Cache.....	345	345	-
Emery town.....	Emery.....	216	326	-33.7	Midvale city.....	Salt Lake.....	7,840	5,802	35.1
Enoch town.....	Iron.....	120	...	...	Midway town.....	Wasatch.....	804	713	12.8
Enterprise town.....	Washington...	844	859	-1.7	Millford city.....	Beaver.....	1,304	1,471	-11.4
Ephraim city.....	Sanpete.....	2,127	1,801	18.1	Millville town.....	Cache.....	441	364	21.2
Escalante town.....	Garfield.....	638	702	-9.1	Minersville town.....	Beaver.....	448	580	-22.8
Eureka city.....	Juab.....	753	771	-2.3	Moab city.....	Grand.....	4,793	4,682	2.4
Fairview city.....	Sanpete.....	696	655	6.3	Mona town.....	Juab.....	309	347	-11.0
Farmington city.....	Davis.....	2,826	1,951	29.5	Monroe city.....	Sevier.....	918	955	-3.9
Fayette town.....	Sanpete.....	93	161	-42.2	Monticello city.....	San Juan.....	1,431	1,845	-22.4
Ferron town.....	Emery.....	663	386	71.8	Morgan City city.....	Morgan.....	1,586	1,299	22.1
Fielding town.....	Box Elder.....	254	270	-5.9	Moroni city.....	Sanpete.....	894	879	1.7
Fillmore city.....	Millard.....	1,411	1,602	-11.9	Mount Olympus (U).....	Salt Lake.....	5,909	...	...
Fountain Green city.....	Sanpete.....	467	544	-14.2	Mount Pleasant city.....	Sanpete.....	1,516	1,572	-3.6
Francis town.....	Summit.....	268	252	6.3	Murray city.....	Salt Lake.....	21,206	16,806	26.2
Fruit Heights town.....	Davis.....	800	175	357.1	Myton city.....	Duchesne.....	322	329	-2.1
Garden City town.....	Rich.....	134	168	-20.2	Nephi city.....	Juab.....	2,699	2,566	5.2
Garland city.....	Box Elder.....	1,187	1,119	6.1	New Harmony town.....	Washington...	78	105	-25.7
Genola town.....	Utah.....	424	380	11.6	Newton town.....	Cache.....	444	480	-7.5
Glendale town.....	Kane.....	200	223	-10.3	Nibble town.....	Cache.....	367	333	10.2
Glenwood town.....	Sevier.....	212	277	-23.5	North Logan town.....	Cache.....	1,405	741	89.6
Goshen town.....	Utah.....	459	426	7.7	North Ogden city.....	Weber.....	5,257	2,621	100.6
Granger-Hunter (U).....	Salt Lake.....	9,029	...	...	North Salt Lake city*.....	Davis.....	2,143	1,655	29.5
Granite Park (U).....	Salt Lake.....	9,573	...	...	Oak City town.....	Millard.....	278	312	-10.9
Grantsville city.....	Tooele.....	2,931	2,166	35.3	Oakley town.....	Summit.....	265	247	7.3
Green River city.....	Emery.....	1,033	1,075	-3.9	Ogden city.....	Weber.....	69,478	70,197	-1.0
Gunnison city.....	Sanpete.....	1,073	1,059	1.3	Onaqui town.....	Tooele.....	541	511	5.9
Harrisville city.....	Weber.....	603	...	...	Ophir town.....	Tooele.....	76	36	111.1
Hatch town.....	Garfield.....	139	198	-29.8	Orangeville city.....	Emery.....	511	571	-10.5
Heber city.....	Wasatch.....	3,245	2,936	10.5	Orderville town.....	Kane.....	399	398	0.3
Helper city.....	Carbon.....	1,964	2,459	-20.1	Orem city.....	Utah.....	25,729	18,394	39.9
Henefer town.....	Summit.....	446	408	8.3	Panguitch city.....	Garfield.....	1,318	1,435	-8.2
Henrieville town.....	Garfield.....	145	152	-4.6	Paradise town.....	Cache.....	399	368	8.4
Hiawatha town.....	Emery.....	186	439	-62.2	Paragonah town.....	Iron.....	275	300	-8.3
					Park City city.....	Summit.....	1,193	1,366	-12.7
					Parowan city.....	Iron.....	1,423	1,486	-4.2
					Payson city.....	Utah.....	4,501	4,237	6.2

NUMBER OF INHABITANTS

UTAH 46-11

Table 6. Population of Places: 1970 and 1960--Continued

[ For changes in boundaries of incorporated places, see table 10. For meaning of symbols, see text ]

All Incorporated Places Unincorporated Places of 1,000 or More	Counties	1970	1960	Percent change	All Incorporated Places Unincorporated Places of 1,000 or More	Counties	1970	1960	Percent change
Perry town.....	Box Elder.....	909	587	54.9	South Weber town.....	Davis.....	1,073	382	180.9
Pickleville town.....	Rich.....	106	94	12.8	Spanish Fork city.....	Utah.....	7,284	6,472	12.5
Plain City town.....	Weber.....	1,543	1,152	33.9	Spring City city.....	Sanpete.....	456	463	-1.5
Pleasant Grove city.....	Utah.....	5,327	4,772	11.6	Springdale town.....	Washington.....	172	248	-30.6
Pleasant View town.....	Weber.....	2,028	927	118.8	Springville city.....	Utah.....	8,790	7,913	11.1
Plymouth town.....	Box Elder.....	203	231	-12.1	Sterling town.....	Sanpete.....	144	137	5.1
Portage town.....	Box Elder.....	144	189	-23.8	Stockton town.....	Tooele.....	469	362	29.6
Price city.....	Carbon.....	6,218	6,802	-8.6	Sunnyside city.....	Carbon.....	485	1,740	-72.1
Providence city.....	Cache.....	1,608	1,189	35.2	Sunset city.....	Davis.....	6,268	4,235	48.0
Provo city.....	Utah.....	53,131	36,047	47.4	Syracuse city.....	Davis.....	1,843	1,061	73.7
Randolph town.....	Rich.....	500	537	-6.9	Talbiona town.....	Duchesne.....	125	167	-25.1
Redmond town.....	Sevier.....	409	413	-1.0	Tooele city.....	Tooele.....	12,539	9,133	37.3
Richfield city.....	Sevier.....	4,471	4,412	1.3	Toquerville town.....	Washington.....	185	197	-6.1
Richmond city.....	Cache.....	1,000	977	2.4	Torrey town.....	Wayne.....	84	128	-34.4
Riverdale city.....	Weber.....	3,704	1,848	100.4	Tremonton city.....	Box Elder.....	2,794	2,115	32.1
River Heights town.....	Cache.....	1,008	880	14.5	Trenton town.....	Cache.....	390	448	-12.9
Riverton town.....	Salt Lake.....	2,820	1,993	41.5	Tropic town.....	Garfield.....	329	382	-13.9
Roosevelt city.....	Duchesne.....	2,005	1,812	10.7	Uintah town.....	Weber.....	400	344	16.3
Roy city.....	Uintah.....	14,356	9,239	55.4	Vernal city.....	Uintah.....	3,908	3,655	6.9
St. George city.....	Washington.....	7,097	5,130	38.3	Virgin town.....	Washington.....	119	124	-4.0
Salem city.....	Utah.....	1,081	920	17.5	Wales town.....	Sanpete.....	89	130	-31.5
Salina city.....	Sevier.....	1,494	1,618	-7.7	Wallsburg town.....	Wasatch.....	211	180	17.2
Salt Lake City city.....	Salt Lake.....	175,885	189,454	-7.2	Washington city.....	Washington.....	750	445	68.5
Sandy City city.....	Salt Lake.....	6,438	3,322	93.8	Washington Terrace city.....	Weber.....	7,241	6,441	12.4
Santa Clara town.....	Washington.....	271	291	-6.9	Wellington city.....	Carbon.....	922	1,066	-13.5
Santaquin city.....	Utah.....	1,236	1,183	4.5	Wellsville city.....	Cache.....	1,267	1,106	14.6
Scipio town.....	Millard.....	264	328	-19.5	Wendover town.....	Tooele.....	781	609	28.2
Scottfield town.....	Carbon.....	71	158	-55.1	West Bountiful city.....	Davis.....	1,246	945	31.9
Sigurd town.....	Sevier.....	291	339	-14.2	West Jordan town.....	Salt Lake.....	4,221	3,009	40.3
Smithfield city.....	Cache.....	3,342	2,512	33.0	West Point town.....	Davis.....	1,020	599	70.3
Snowville town.....	Box Elder.....	174	159	9.4	White city (U).....	Salt Lake.....	6,402	...	...
Soldier Summit town.....	Wasatch.....	13	33	-60.6	Willard city.....	Box Elder.....	1,045	814	28.4
South Jordan town.....	Salt Lake.....	2,942	1,354	117.3	Woodruff town.....	Rich.....	173	169	2.4
South Ogden city.....	Weber.....	9,991	7,405	34.9	Woods Cross city.....	Davis.....	3,124	1,098	184.5
South Salt Lake city.....	Salt Lake.....	7,810	9,520	-18.0	Yost town.....	Box Elder.....	51	87	-41.4

**Table 7. Population of Incorporated Places of 10,000 or More: 1900 to 1970**

[Data are shown for earliest census for which available. For meaning of symbols, see text]

Places	Population	Change from preceding census		Places	Population	Change from preceding census		Places	Population	Change from preceding census	
		Number	Percent			Number	Percent			Number	Percent
<b>BOUNTIFUL</b>				<b>LOGAN</b>				<b>PROVO</b>			
1970.....	27,853	10,814	63.5	1970.....	22,333	3,602	19.2	1970.....	53,131	17,084	47.4
1960.....	17,039	11,035	183.8	1960.....	18,731	1,899	11.3	1960.....	36,047	7,110	24.6
1950.....	6,004	2,647	78.9	1950.....	16,832	4,964	41.8	1950.....	28,937	10,866	60.1
1940.....	3,357	786	30.6	1940.....	11,868	1,889	18.9	1940.....	18,071	3,305	22.4
1930.....	2,571	508	24.6	1930.....	9,979	540	5.7	1930.....	14,766	4,463	43.3
1920.....	2,063	386	23.0	1920.....	9,439	1,917	25.5	1920.....	10,303	1,378	15.4
1910.....	1,677	235	16.3	1910.....	7,522	2,071	38.0	1910.....	8,925	2,740	44.3
1900.....	1,442	...	...	1900.....	5,451	...	...	1900.....	6,185	...	...
<b>BRIGHAM CITY</b>				<b>MURRAY</b>				<b>ROY</b>			
1970.....	14,007	2,279	19.4	1970.....	21,206	4,400	26.2	1970.....	14,356	5,117	55.4
1960.....	11,728	4,938	72.7	1960.....	16,806	7,800	86.6	1960.....	9,239	5,516	148.2
1950.....	6,790	1,149	20.4	1950.....	9,006	3,268	56.9	1950.....	3,723	2,725	273.0
1940.....	5,641	548	10.8	1940.....	5,740	568	11.0	1940.....	998	...	...
1930.....	5,093	-189	-3.6	1930.....	5,172	888	12.8	<b>SALT LAKE CITY</b>			
1920.....	5,282	1,597	43.3	1920.....	4,584	527	13.0	1970.....	175,885	-13,569	-7.2
1910.....	3,685	826	28.9	1910.....	4,057	...	...	1960.....	189,454	7,333	4.0
1900.....	2,859	...	...	<b>OGDEN</b>				1950.....	182,121	32,187	21.5
<b>CLEARFIELD</b>				1970.....	69,478	-719	-1.0	1940.....	149,934	9,667	6.9
1970.....	13,316	4,483	50.8	1960.....	70,197	13,085	22.9	1930.....	140,267	22,157	18.8
1960.....	8,833	4,110	87.0	1950.....	57,112	13,424	30.7	1920.....	118,110	25,333	27.3
1950.....	4,723	3,670	348.5	1940.....	43,888	3,416	8.5	1910.....	92,777	39,246	73.3
1940.....	1,053	254	31.8	1930.....	40,272	7,468	22.8	1900.....	53,531	...	...
1930.....	799	...	...	1920.....	32,804	7,224	28.2	<b>TOOELE</b>			
<b>LAYTON</b>				1910.....	25,580	9,267	56.8	1970.....	12,539	3,406	37.3
1970.....	13,603	4,576	50.7	1900.....	16,313	...	...	1960.....	9,133	1,864	25.6
1960.....	9,027	5,571	161.2	<b>OREM</b>				1950.....	7,269	2,268	45.4
1950.....	3,456	2,810	435.0	1970.....	25,729	7,335	39.9	1940.....	5,001	-134	-2.6
1940.....	646	49	8.2	1960.....	18,394	10,043	120.3	1930.....	5,135	1,533	42.6
1930.....	597	...	...	1950.....	8,361	5,437	186.6	1920.....	3,602	849	30.8
				1940.....	2,914	999	52.2	1910.....	2,753	1,553	129.4
				1930.....	1,915	...	...	1900.....	1,200	...	...

**Table 8. Population in 1970 of Areas Annexed Between 1960 and 1970**

[For meaning of symbols, see text]

Incorporated Places of 2,000 or More, 1960	1970 population			1960 population	Change, 1960 to 1970, in 1960 area	Incorporated Places of 2,000 or More, 1960	1970 population			1960 population	Change, 1960 to 1970, in 1960 area
	Total	In 1960 area	In annexed area				Total	In 1960 area	In annexed area		
All places...	582,583	557,644	24,939	513,723	43,921	Orem city.....	25,729	25,729	-	18,394	7,335
American Fork city...	7,713	7,476	237	6,373	1,103	Payson city.....	4,501	4,493	8	4,237	256
Bountiful city.....	27,853	25,878	1,975	17,039	8,839	Pleasant Grove city..	5,327	4,573	754	4,772	-199
Brigham City city...	14,007	13,917	90	11,728	2,189	Price city.....	6,218	6,092	126	6,802	-710
Cedar City town.....	8,946	8,843	103	7,543	1,300	Provo city.....	53,131	48,170	4,961	36,047	12,123
Clearfield city.....	13,316	11,740	1,576	8,833	2,907	Richfield city.....	4,471	4,471	-	4,412	59
Helper city.....	1,964	1,954	10	2,459	-505	Roy city.....	14,356	14,301	55	9,239	5,062
Kaysville city.....	6,192	5,127	1,065	3,608	1,519	St. George city.....	7,097	6,947	150	5,130	1,817
Layton city.....	13,603	13,022	581	9,027	3,995	Salt Lake City city..	175,885	175,397	488	189,454	-14,057
Lehi city.....	4,659	4,564	95	4,377	187	Sandy City city.....	6,438	4,880	1,558	3,322	1,558
Logan city.....	22,333	20,267	2,066	18,731	1,536	Smithfield city.....	3,342	3,235	107	2,512	723
						South Ogden city.....	9,991	8,755	1,236	7,405	1,350
Midvale city.....	7,840	6,580	1,260	5,802	778	Spanish Fork city....	7,284	7,210	74	6,472	738
Moab city.....	4,793	4,405	388	4,682	-277	Springville city.....	8,790	8,581	209	7,913	668
Murray city.....	21,206	19,108	2,098	16,806	2,302	Tremonton city.....	2,794	2,179	615	2,115	64
Nephi city.....	2,699	2,695	4	2,566	129	Vernal city.....	3,908	3,599	309	3,655	-56
North Ogden city.....	5,257	4,692	565	2,621	2,071	Washington Terrace city.....	7,241	7,241	-	6,441	800
Ogden city.....	69,478	67,377	2,101	70,197	-2,820	West Jordan town.....	4,221	4,146	75	3,009	1,137

Table 9. Population and Land Area of Counties: 1970 and 1960

[For meaning of symbols, see text]

Land area in square miles, 1970	1970 population				1960 population			Percent change, 1960 to 1970				
	Total	Urban		Other urban	Total	Urban	Rural	Total	Urban	Rural		
		Number	Per square mile								Percent of total	Places of 1,000 to 2,500
The State.....	1,059,273	12.9	80.4	733,179	118,293	141,711	890,627	667,158	223,469	18.9	27.6	-7.0
Beaver.....	3,800	1.5	-	-	-	1,043	4,331	-	4,331	-12.3	...	-12.3
Box Elder.....	28,129	5.0	59.7	16,801	16,801	9,086	25,061	11,728	13,333	12.2	43.3	-15.0
Cache.....	1,174	36.1	60.7	25,675	25,675	5,759	35,788	21,243	14,545	18.3	20.9	14.5
Carbon.....	1,476	10.6	39.7	6,218	6,218	5,851	21,135	9,761	11,374	-26.0	-36.3	-17.1
Daggett.....	666	1.0	-	666	666	666	1,164	-	1,164	-42.8	...	-42.8
Davis.....	99,028	333.4	86.0	82,589	2,526	6,963	64,760	51,801	12,959	52.9	64.3	7.4
Duchesne.....	7,299	2.2	-	-	-	4,200	7,179	-	7,179	1.7	...	1.7
Emery.....	5,137	1.2	-	-	-	4,168	5,546	-	5,546	-7.4	...	-7.4
Garfield.....	3,157	0.6	-	-	-	1,839	3,577	-	3,577	-11.7	...	-11.7
Grand.....	6,688	1.8	71.7	4,793	4,793	1,831	6,345	4,682	1,663	5.4	2.4	14.0
Iron.....	12,177	3.7	73.5	8,946	8,946	1,808	10,795	7,543	3,252	12.8	18.6	-0.6
Juab.....	4,574	1.3	59.0	2,699	2,699	1,875	4,597	2,031	2,566	-0.5	5.2	-7.7
Kane.....	2,421	0.6	-	-	-	1,040	2,667	-	2,667	-9.2	...	-9.2
Millard.....	6,988	1.0	-	-	-	3,967	7,866	-	7,866	-11.2	...	-11.2
Morgan.....	3,983	6.6	-	-	-	2,397	2,837	-	2,837	40.4	...	40.4
Platte.....	1,164	1.5	-	-	-	1,164	1,436	-	1,436	-18.9	...	-18.9
Rich.....	1,023	1.5	-	-	-	1,615	1,685	-	1,685	-4.2	...	-4.2
Salt Lake.....	458,607	600.3	95.1	435,201	-	22,406	383,035	346,295	36,740	19.7	26.0	-39.0
San Juan.....	9,606	1.2	-	-	-	5,925	9,040	-	9,040	6.3	...	6.3
Sampete.....	10,976	6.9	-	-	-	4,457	11,053	-	11,053	-0.7	...	-0.7
Sevier.....	10,103	5.2	44.3	4,471	4,471	4,138	10,565	4,412	6,153	-4.4	1.3	-8.5
Summit.....	5,879	3.2	-	-	-	4,686	5,673	-	5,673	3.6	...	3.6
Tirole.....	21,545	3.1	71.8	15,470	15,470	3,718	17,868	9,133	8,735	20.6	69.4	30.5
Uintah.....	4,487	2.8	30.8	3,908	8,776	7,528	11,562	3,655	7,927	9.5	6.9	10.7
Utah.....	137,776	66.4	87.5	104,110	16,444	11,878	106,991	90,167	16,824	28.8	33.7	2.4
Wasatch.....	1,191	4.9	55.3	3,245	3,245	2,618	5,308	2,856	2,452	10.5	10.5	10.4
Washington.....	2,427	5.6	51.9	7,097	7,097	5,164	10,271	5,130	5,141	33.1	38.3	27.8
Wayne.....	1,483	0.6	-	-	-	1,483	1,728	-	1,728	-14.2	...	-14.2
Weber.....	126,278	217.3	87.3	110,279	110,279	12,428	110,744	96,106	14,638	14.0	14.7	9.3

Table 10. Population of County Subdivisions: 1970 and 1960

[Total population of a place in two or more county subdivisions appears in table 6. County subdivision figures for 1960 do not necessarily add to county totals. For meaning of symbols, see text]

County Subdivisions	1970	1960	Percent change	County Subdivisions	1970	1960	Percent change
Beaver County.....	3,800	4,331	-12.3	Davis County--Con.			
Beaver division.....	1,800	2,012	-10.5	North Davis division--Con.			
Beaver city.....	1,453	1,548	-6.1	Layton city <sup>5</sup> .....	13,603	9,027	50.7
Milford-Minersville division.....	2,000	2,319	-13.8	South Weber town <sup>5</sup> .....	1,073	382	180.9
Milford city.....	1,304	1,471	-11.4	Sunset city.....	6,268	4,235	48.0
Minersville town.....	448	560	-22.8	Syracuse city <sup>5</sup> .....	1,843	1,061	73.7
Box Elder County <sup>1</sup> .....	28,129	25,061	12.2	West Point town.....	1,020	599	70.3
Bear River division <sup>1</sup> .....	8,279	7,936	4.3	South Davis division.....	47,539	30,924	53.7
Bear River city.....	445	447	-0.4	Bountiful city <sup>5</sup> .....	27,853	17,039	63.5
Corinne city.....	471	510	-7.6	Centerville city <sup>5</sup> .....	3,268	2,361	38.4
Elwood town <sup>1</sup> .....	294	345	-14.8	Farmington city <sup>5</sup> .....	2,526	1,951	29.5
Fielding town.....	254	270	-5.9	North Salt Lake city <sup>5</sup> .....	2,143	1,655	29.5
Garland city <sup>1</sup> .....	1,187	1,119	6.1	West Bountiful city <sup>5</sup> .....	1,246	945	31.9
Tremonton city <sup>1</sup> .....	2,794	2,115	32.1	Woods Cross city <sup>5</sup> .....	3,124	1,098	184.5
Benchland division.....	1,092	1,208	-9.6	Duchesne County.....	7,299	7,179	1.7
Deweyville town.....	248	265	-6.4	Altamont division.....	1,183	1,236	-4.3
Honeyville town <sup>1</sup> .....	640	646	-0.9	Altamont town.....	129	102	26.5
Brigham City division.....	17,431	14,323	21.7	Duchesne division.....	1,597	1,413	13.0
Brigham City city <sup>1</sup> .....	14,007	11,728	19.4	Duchesne city.....	1,094	770	42.1
Mantua town.....	413	275	50.2	Myton division.....	665	704	-5.5
Perry town.....	909	587	54.9	Myton city.....	322	329	-2.1
Willard city.....	1,045	814	28.4	Roosevelt division.....	3,372	3,276	2.9
Howell-Snowville division.....	933	1,095	-14.8	Roosevelt city (part) <sup>6</sup> .....	2,005	1,812	10.7
Howell town.....	146	188	-22.3	Tablona division.....	482	550	-12.4
Plymouth town.....	203	231	-12.1	Tablona town <sup>6</sup> .....	125	167	-25.1
Portage town.....	144	189	-23.8	Emery County <sup>7</sup> .....	5,137	5,540	-7.4
Snowville town.....	174	159	9.4	Castle Dale-Huntington division....	2,961	3,198	-7.4
West Box Elder division.....	394	499	-21.0	Castle Dale city.....	541	617	-12.3
Yost town.....	51	87	-41.4	Cleveland town.....	244	261	-6.5
Cache County <sup>2</sup> .....	42,331	35,788	18.3	Elmo town.....	141	175	-19.4
Hyrum division.....	3,585	2,804	27.9	Hiawatha town (part).....	-	-	....
Hyrum city.....	2,340	1,728	35.4	Huntington city.....	857	787	8.9
Nibley town.....	367	333	10.2	Orangeville city.....	511	571	-10.5
Paradise town.....	399	368	8.4	Emery-Ferron division.....	1,077	1,114	-3.3
Lewiston division.....	3,545	3,852	-8.0	Emery town.....	216	326	-33.7
Clarkston town.....	420	490	-14.3	Ferron town <sup>7</sup> .....	663	386	71.8
Cornish town <sup>2</sup> .....	173	157	10.2	Green River division.....	1,099	1,234	-10.9
Lewiston city.....	1,244	1,336	-6.9	Green River city (part).....	969	1,028	-5.6
Richmond city.....	1,000	977	2.4	Garfield County <sup>8</sup> .....	3,157	3,577	-11.7
Trenton town.....	390	448	-12.9	Escalante division.....	789	827	-4.6
Logan division.....	28,055	23,191	21.0	Boulder town <sup>8</sup> .....	93	108	-13.9
Logan city <sup>2</sup> .....	22,333	18,731	19.2	Escalante town.....	638	702	-9.1
Millville town.....	441	364	21.2	Hite division.....	3	43	-83.0
North Logan town.....	1,405	741	89.6	Panguitch division.....	1,546	1,741	-11.2
Providence city <sup>2</sup> .....	1,608	1,189	35.2	Hatch town.....	139	198	-29.8
River Heights town <sup>2</sup> .....	1,008	880	14.5	Panguitch city.....	1,318	1,435	-8.2
Smithfield division.....	5,318	4,263	24.7	Tropic division.....	819	966	-15.2
Amalgam town.....	207	198	4.5	Antimony town.....	113	161	-29.8
Hyde Park town.....	1,025	696	47.3	Cannonville town.....	113	153	-26.1
Newton town.....	444	480	-7.5	Henrieville town.....	145	152	-4.6
Smithfield city <sup>2</sup> .....	3,342	2,512	33.0	Tropic town.....	329	382	-13.9
Wellsville division.....	1,828	1,678	8.9	Grand County.....	6,688	6,345	5.4
Mendon city.....	345	345	-	Moab division.....	6,272	5,995	4.6
Wellsville city.....	1,267	1,106	14.6	Moab city <sup>9</sup> .....	4,793	4,682	2.4
Carbon County.....	15,647	21,135	-26.0	Thompson division.....	416	350	18.9
Helper division.....	4,524	5,645	-19.9	Green River city (part).....	64	49	30.6
Castle Gate town.....	205	321	-36.1	Iron County <sup>10</sup> .....	12,177	10,795	12.8
Helper city <sup>3</sup> .....	1,964	2,459	-20.1	Beryl-Newcastle division.....	557	549	1.5
Price division.....	8,687	10,091	-13.9	Cedar City division.....	9,720	8,280	17.4
Hiawatha town (part).....	166	439	-62.2	Cedar City town <sup>10</sup> .....	8,946	7,543	18.6
Price city <sup>2</sup> .....	6,218	6,802	-8.6	Enoch town <sup>10</sup> .....	120	...	....
Wellington city.....	922	1,066	-13.5	Kanarrville town.....	204	236	-13.6
Scofield division.....	102	281	-63.7	Parowan division.....	1,800	1,966	-3.4
Scofield town.....	71	158	-55.1	Paragonah town.....	275	300	-8.3
Sunnyside division.....	2,334	5,118	-54.4	Parowan city <sup>10</sup> .....	1,423	1,486	-4.2
Dragerton (U).....	1,614	2,959	-45.5	Juab County.....	4,574	4,597	-0.5
Sunnyside city <sup>3</sup> .....	485	1,740	-72.1	Eureka division.....	884	879	0.6
Daggett County <sup>4</sup> .....	666	1,164	-42.8	Eureka city.....	753	771	-2.3
East Daggett division.....	265	...	...	Nephi division.....	3,554	3,587	-0.9
West Daggett division.....	401	...	...	Levan town.....	376	421	-10.7
Manila town <sup>4</sup> .....	226	329	-31.3	Mona town.....	309	347	-11.0
Davis County <sup>5</sup> .....	99,028	64,760	52.9	Nephi city <sup>11</sup> .....	2,699	2,566	5.2
North Davis division.....	51,489	33,836	52.2	West Juab division.....	136	131	3.8
Clearfield city <sup>5</sup> .....	13,316	8,833	50.8				
Clinton city <sup>5</sup> .....	1,768	1,025	72.5				
East Layton town <sup>5</sup> .....	763	444	71.8				
Fruit Heights town <sup>5</sup> .....	800	175	357.1				
Kaysville city <sup>5</sup> .....	6,192	3,608	71.6				

See footnotes at end of table.

NUMBER OF INHABITANTS

Table 10. Population of County Subdivisions: 1970 and 1960

[Total population of a place in two or more county subdivisions appears in table 6. County subdivision figures for 1960 do not necessarily add to county totals. For meaning of symbols, see text]

County Subdivisions	1970	1960	Percent change	County Subdivisions	1970	1960	Percent change
Kane County.....	2,421	2,667	-9.2	Sanpete County.....	10,976	11,053	0.7
Kanab division.....	1,621	1,758	-7.8	Gunnison division.....	1,864	2,075	-10.2
Kanab city.....	1,381	1,645	-16.0	Centerfield town.....	419	475	-11.8
Orderville division.....	800	909	-12.0	Fayette town.....	93	161	-42.2
Alton town.....	82	116	-46.6	Gunnison city.....	1,073	1,059	1.3
Glendale town.....	200	223	-10.3	Manti division.....	4,409	4,108	7.3
Orderville town.....	399	398	0.3	Ephraim city.....	2,127	1,801	18.1
Millard County <sup>12</sup> .....	6,988	7,866	-11.2	Manti city.....	1,803	1,739	3.7
Delta division.....	3,734	3,987	-6.3	Mayfield town <sup>18</sup> .....	267	329	-18.8
Delta city.....	1,610	1,576	2.2	Sterling town.....	144	137	5.1
Hinckley town.....	400	397	0.8	Mount Pleasant-Moroni division.....	4,703	4,870	-3.4
Leamington town.....	112	190	-41.1	Fairview city.....	696	655	6.3
Lynndyl town.....	111	145	-23.4	Fountain Green city.....	467	544	-14.2
Pillmore division.....	2,193	2,628	-16.6	Moroni city.....	894	879	1.7
Pillmore city <sup>12</sup> .....	1,411	1,602	-11.9	Mount Pleasant city.....	1,516	1,572	-3.6
Kanosh town.....	319	499	-36.1	Spring City city.....	456	463	-1.5
Meadow town.....	238	244	-2.5	Wales town.....	89	130	-31.5
Garrison-Sevier Lake division.....	149	191	-22.0	Sevier County.....	10,103	10,565	-4.4
Scipio division.....	912	1,080	-14.0	Koosharem division.....	162	194	-16.5
Holden town.....	351	388	-9.5	Koosharem town.....	141	148	-4.7
Oak City town.....	278	312	-10.9	Monroe division.....	1,784	1,992	-10.4
Scipio town.....	264	328	-19.5	Elsinore town.....	357	483	-26.1
Morgan County <sup>13</sup> .....	3,983	2,837	40.4	Joseph town.....	125	117	6.8
Morgan North division.....	2,488	...	...	Monroe city.....	918	955	-3.9
Morgan City city.....	1,586	1,209	22.1	Richfield division.....	5,711	5,769	-1.0
Morgan South division.....	1,495	...	...	Annabella town.....	221	177	24.9
Piute County <sup>14</sup> .....	1,164	1,436	-18.9	Glenwood town.....	212	277	-23.5
Circleville division.....	806	984	-18.1	Richfield city <sup>18</sup> .....	4,471	4,412	1.3
Circleville town.....	443	478	-7.3	Sigurd town.....	291	339	-14.2
Junction town.....	135	219	-38.4	Salina division.....	2,446	2,610	-6.3
Kingston town.....	114	143	-20.3	Aurora town <sup>19</sup> .....	493	465	6.0
Marysville division.....	358	452	-20.8	Redmond town.....	409	413	-1.0
Marysville town.....	289	354	-18.4	Salina city.....	1,494	1,618	-7.7
Rich County <sup>15</sup> .....	1,615	1,685	-4.2	Summit County.....	5,879	5,673	3.6
Garden City-Laketown division.....	639	630	1.4	Coalville division.....	2,223	2,235	-0.5
Garden City town.....	134	168	-20.2	Coalville city.....	864	907	-4.7
Laketown town.....	208	211	-1.4	Henefer town.....	446	408	9.3
Pickleville town.....	106	94	12.8	Kamas division.....	2,091	1,917	9.1
Randolph-Woodruff division.....	976	1,055	-7.5	Francis town.....	268	252	6.3
Randolph town.....	500	537	-6.9	Kamas town.....	806	749	7.6
Woodruff town.....	173	169	2.4	Oakley town <sup>20</sup> .....	265	247	7.3
Salt Lake County <sup>16</sup> .....	458,607	383,035	19.7	Park City division.....	1,565	1,521	2.9
Bingham division <sup>18</sup> .....	2,137	3,675	-41.9	Park City city.....	1,193	1,366	-12.7
Bingham Canyon town.....	31	1,516	-98.0	Tooele County <sup>21</sup> .....	21,545	17,868	20.6
Cottonwood division.....	1,044	370	182.2	Dugway-Wendover division.....	3,500	3,658	-4.3
Draper division.....	7,780	5,308	46.6	Dugway (U).....	2,357	...	...
White city (U) (part).....	2,040	...	...	Wendover town <sup>21</sup> .....	761	609	28.2
Emigration division <sup>16</sup> .....	8,942	4,542	96.9	Onaqui division.....	679	646	5.1
Mount Olympus (U).....	5,909	...	...	Onaqui town.....	541	511	5.9
Holladay division <sup>16</sup> .....	81,408	57,054	42.7	Ophir town.....	76	36	111.1
Cottonwood (U).....	8,431	...	...	Tooele-Grantsville division.....	17,366	13,564	28.0
East Millcreek (U).....	26,579	...	...	Grantsville city <sup>21</sup> .....	2,931	2,166	35.3
Holladay (U).....	23,014	...	...	Stockton town.....	469	362	29.6
Jordan division.....	11,370	6,356	78.9	Tooele city.....	12,539	9,133	37.3
Riverton town <sup>16</sup> .....	2,820	1,993	41.5	Uintah County.....	12,684	11,582	9.5
South Jordan town.....	2,942	1,354	117.3	Bonanza division.....	247	368	-32.9
West Jordan town <sup>16</sup> .....	4,221	3,009	40.3	Hill Creek division.....	33	44	-25.0
Magna division <sup>16</sup> .....	81,111	47,385	71.2	Jensen division.....	343	404	-15.1
Granger-Hunter (U).....	9,029	...	...	Vernal division.....	9,322	7,993	16.6
Kearns (U).....	17,071	17,172	-0.6	Maeser town <sup>22</sup> .....	1,248	929	34.3
Magna (U).....	5,509	6,442	-14.5	Vernal city <sup>22</sup> .....	3,908	3,655	6.9
Midvale division.....	34,220	20,374	68.0	West Side division.....	2,739	2,773	-1.2
Midvale city <sup>16</sup> .....	7,840	5,802	35.1	Roosevelt city (Part) <sup>22</sup> .....	-	...	...
Sandy City city <sup>16</sup> .....	6,438	3,322	93.8	Utah County <sup>23</sup> .....	137,776	106,991	28.8
White city (U) (part).....	4,362	...	...	American Fork-Pleasant Grove div.....	19,841	...	...
Salt Lake City division <sup>16</sup> .....	175,885	189,454	-7.2	Alpine city.....	1,047	775	35.1
Salt Lake City city <sup>16</sup> .....	175,885	189,454	-7.2	American Fork city <sup>23</sup> .....	7,713	6,373	21.0
South Salt Lake division <sup>16</sup> .....	54,710	48,517	12.8	Lindon city <sup>23</sup> .....	1,644	1,150	43.0
Granite Park (U).....	9,573	...	...	Pleasant Grove city <sup>23</sup> .....	5,327	4,772	11.6
Murray city <sup>16</sup> .....	21,206	16,806	26.2	Goshen division.....	1,201	991	21.2
South Salt Lake city <sup>16</sup> .....	7,810	9,520	-18.0	Genola town.....	424	380	11.6
San Juan County.....	9,606	9,040	6.3	Goshen town.....	459	426	7.7
Blanding division.....	3,439	3,244	6.0	Lehi division.....	6,048	5,446	11.1
Blanding city <sup>17</sup> .....	2,250	1,805	24.7	Cedar Fort town <sup>23</sup> .....	188	...	...
Monticello division.....	2,293	3,208	-28.5	Lehi city <sup>23</sup> .....	4,659	4,377	6.4
Monticello city <sup>17</sup> .....	1,431	1,845	-22.4	Orem division.....	26,055	21,494	21.2
Navajo division.....	3,874	2,588	49.7	Orem city <sup>23</sup> .....	25,729	18,394	39.9

See footnotes at end of table.



Table 10. Population of County Subdivisions: 1970 and 1960

[Total population of a place in two or more county subdivisions appears in table 6. County subdivision figures for 1960 do not necessarily add to county totals. For meaning of symbols, see text]

County Subdivisions	1970	1960	Percent change
<b>Utah County--Con.</b>			
Provo division.....	55,200	36,047	53.1
Provo city <sup>23</sup> .....	53,131	36,047	47.4
Spanish Fork-Payson division.....	18,033	...	...
Payson city <sup>23</sup> .....	4,501	4,237	6.2
Salem city <sup>23</sup> .....	1,081	920	17.5
Santaquin city.....	1,236	1,183	4.5
Spanish Fork city <sup>23</sup> .....	7,284	6,472	12.5
Springville-Mapleton division.....	11,398	9,943	14.6
Mapleton city.....	1,980	1,516	30.6
Springville city <sup>23</sup> .....	8,790	7,913	11.1
<b>Wasatch County.....</b>			
Heber division.....	5,842	5,269	10.9
Charleston town.....	196	223	-12.1
Heber city.....	3,245	2,936	10.5
Midway town <sup>24</sup> .....	804	713	12.8
Wallsburg town.....	211	180	17.2
Strawberry Valley division.....	21	39	-46.2
Soldier Summit town.....	13	33	-60.6
<b>Washington County<sup>25</sup>.....</b>			
Enterprise division.....	932	909	2.5
Central town.....	32	21	52.4
Enterprise town.....	844	859	-1.7
Hurricane division.....	3,682	3,043	21.0
Hilldale town <sup>25</sup> .....	480	...	...
Hurricane city.....	1,408	1,251	12.5
La Verkin town.....	463	365	26.8
Laeds town.....	151	109	38.5
New Harmony town.....	78	105	-25.7
Springdale town.....	172	248	-30.6
Toquerville town.....	185	197	-6.1
Virgin town.....	119	124	-4.0

County Subdivisions	1970	1960	Percent change
<b>Washington County--Con.</b>			
St. George division.....	9,055	6,319	43.3
Ivins town.....	137	77	77.9
St. George city <sup>25</sup> .....	7,097	5,130	38.3
Santa Clara town.....	271	291	-6.9
Washington city <sup>25</sup> .....	750	445	68.5
<b>Wayne County.....</b>			
Hanksville division.....	181	169	7.1
Loa division.....	1,302	1,559	-16.5
Bicknell town.....	264	366	-27.9
Loa town.....	324	359	-9.7
Torrey town.....	84	128	-34.4
<b>Weber County.....</b>			
Ogden division <sup>26</sup> .....	69,478	70,197	-1.0
Ogden city <sup>26</sup> .....	69,478	70,197	-1.0
Ogden Valley division.....	2,148	1,536	39.8
Huntsville town <sup>26</sup> .....	553	552	0.2
Weber North division.....	13,504	8,992	50.2
Harrisville city <sup>26</sup> .....	603	...	...
North Ogden city <sup>26</sup> .....	5,257	2,621	100.6
Plain City town.....	1,543	1,152	33.9
Pleasant View town.....	2,028	927	118.8
Weber Southeast division <sup>26</sup> .....	18,370	15,084	21.8
South Ogden city <sup>26</sup> .....	9,991	7,405	34.9
Uintah town.....	400	344	16.3
Washington Terrace city <sup>26</sup> .....	7,241	6,441	12.4
Weber Southwest division <sup>26</sup> .....	22,778	14,935	52.5
Riverdale city.....	3,704	1,848	100.4
Roy city <sup>26</sup> .....	14,356	9,239	55.4

NOTE: The county subdivisions in this State are census county divisions (CCD's); see text.

<sup>1</sup>BOX ELDER.--Minor adjustments were made in the CCD's within this county since 1960. Parts of Bear River division annexed by Elwood town, and Garland and Tremonton cities. Part of Benchland division annexed by Honeyville town. Bothwell town discontinued since 1960. Part of Brigham City division annexed by Brigham City city.

<sup>2</sup>CACHE.--Minor adjustments were made in the CCD's within this county since 1960. Part of Lewiston division annexed by Cornish town. Parts of Logan division annexed by Logan and Providence cities, and River Heights town. Part of Smithfield division annexed by Smithfield city.

<sup>3</sup>CARBON.--Part of Helper division annexed by Helper city. Part of Price division annexed by Price city. Part of Sunnyside city detached.

<sup>4</sup>DAGGETT.--County divided into East and West Daggett divisions since 1960. Part of West Daggett division annexed by Manila town.

<sup>5</sup>DAVIS.--Minor adjustments were made in the CCD's within this county since 1960. Parts of North Davis division annexed by Clearfield, Kaysville, Layton, and Syracuse cities, and East Layton, Fruit Heights, and South Weber towns. Parts of South Davis division annexed by Bountiful, Centerville, Farmington, North Salt Lake, West Bountiful, and Woods Cross cities. Clinton, North Salt Lake, West Bountiful, and Woods Cross towns changed to cities since 1960.

<sup>6</sup>DUCHESNE.--Part of Roosevelt division annexed by Roosevelt city. Part of Tabiona division annexed by Tabiona town.

<sup>7</sup>EMERY.--Minor adjustments were made in the CCD's within this county since 1960. Part of Emery-Ferron division annexed by Ferron town.

<sup>8</sup>GARFIELD.--Minor adjustments were made in the CCD's within this county since 1960.

<sup>9</sup>GRAND.--Part of Moab division annexed by Moab city and part of Moab city detached.

<sup>10</sup>IRON.--Minor adjustments were made in the CCD's within this county since 1960. Part of Cedar City division annexed by Cedar City town. Enoch town incorporated from part of Cedar City division. Part of Parowan division annexed by Parowan city.

<sup>11</sup>JUAB.--Part of Nephi division annexed by Nephi city.

<sup>12</sup>MILLARD.--Minor adjustments were made in the CCD's within this county since 1960. Part of Fillmore division annexed by Fillmore city.

<sup>13</sup>MORGAN.--County divided into Morgan North and Morgan South divisions since 1960.

<sup>14</sup>PUTE.--Minor adjustments were made in the CCD's within this county since 1960.

<sup>15</sup>RICK.--Minor adjustments were made in the CCD's within this county since 1960.

<sup>16</sup>SALT LAKE.--Minor adjustments were made in the CCD's within this county since 1960. Parts of Bingham and Jordan divisions annexed by West Jordan town. Parts of Emigration, Magna, and South Salt Lake divisions annexed by Salt Lake City city, coextensive with Salt Lake City division. Part of Kolladay division annexed by Murray city. Part of Jordan division annexed by Riverton town. Part of Midvale division annexed by Midvale and Sandy City cities. Parts of South Salt Lake division annexed by Murray and South Salt Lake cities.

<sup>17</sup>SAN JUAN.--Part of Blanding division annexed by Blanding city. Part of Monticello division annexed by Monticello city.

<sup>18</sup>SANPETE.--Part of Manti division annexed by Mayfield town.

<sup>19</sup>SEVIER.--Part of Richfield division annexed by Richfield city. Part of Salina division annexed by Aurora town.

<sup>20</sup>SUMMIT.--Part of Kamas division annexed by Oakley town.

<sup>21</sup>TOOLE.--Minor adjustments were made in the CCD's within this county since 1960. Part of Dugway-Wendover division annexed by Wendover town. Part of Grantsville city detached.

<sup>22</sup>UINTAH.--Parts of Vernal division annexed by Maeser town and Vernal city. Part of West Side division annexed by Roosevelt city.

<sup>23</sup>UTAH.--Major adjustments were made in the CCD's within this county since 1960. Annexations were made by American Fork, Pleasant Grove, Lehi, Orem, Provo, Payson, Salem, Spanish Fork, and Springville cities. Lindon city was returned as town in 1960. Cedar Fort town incorporated since 1960. Part of Orem city detached.

<sup>24</sup>WASATCH.--Part of Heber division annexed by Midway town.

<sup>25</sup>WASHINGTON.--Minor adjustments were made in the CCD's within this county since 1960. Hilldale town incorporated from part of Hurricane division. Parts of St. George division annexed by St. George and Washington cities.

<sup>26</sup>WEBER.--Parts of Weber Southwest division annexed by Roy, South Ogden, and Washington Terrace cities and Ogden city, coextensive with Ogden division. Part of Ogden Valley division annexed by Huntsville town. Harrisville city incorporated from part of Weber North division. Part of Weber North division annexed by North Ogden city.

Table 11. Population of Urbanized Areas: 1970 and 1960

[For meaning of symbols, see text.]

Component Parts	1970		1960		Component Parts	1970		1960	
<b>OGDEN URBANIZED AREA</b>					<b>SALT LAKE CITY URBANIZED AREA</b>				
The area.....	149,727		121,927		The area.....	479,342		348,661	
Ogden city.....	69,478		70,197		Salt Lake City city.....	175,885		189,454	
Outside central city.....	80,249		51,730		Outside central city.....	303,457		159,207	
The area is defined as follows:					The area is defined as follows:				
Davis County (part).....	39,448		25,821		Davis county (part).....	43,141		25,980	
North Davis division (part).....	39,448		25,821		South Davis division (part).....	43,141		25,980	
Clearfield city.....	13,816		8,833		Bountiful city.....	27,853		17,039	
Kaysville city.....	6,192		3,608		Centerville city.....	3,268		2,361	
Layton city.....	13,603		9,027		North Salt Lake city.....	2,143		1,655	
Sunset city.....	6,268		4,235		Woods Cross city.....	3,124		...	
Weber County (part).....	110,279		98,106		Salt Lake County (part).....	436,201		322,681	
Ogden division.....	69,478		70,197		Cottonwood division (part).....	23		...	
Ogden city.....	69,478		70,197		Draper division (part).....	2,040		...	
Weber North division (part).....	5,363		2,814		White City (U) (part).....	2,040		...	
North Ogden city.....	5,257		2,621		Emigration division (part).....	8,454		...	
Weber Southeast division (part).....	17,369		13,846		Mount Olympus (U).....	5,909		...	
South Ogden city.....	9,991		7,405		Holladay division (part).....	81,063		54,796	
Washington Terrace city.....	7,241		6,441		Cottonwood (U).....	8,431		...	
Weber Southwest division (part).....	16,069		9,249		East Millcreek (U).....	26,579		...	
Riverdale city.....	3,704		...		Holladay (U).....	23,014		...	
Roy city.....	14,356		9,239		Jordan division (part).....	10,194		3,009	
<b>PROVO-OREM URBANIZED AREA</b>					<b>SALT LAKE CITY URBANIZED AREA</b>				
The area.....	104,110		80,795		Riverton town.....	2,820		...	
Inside central cities.....	78,860		54,411		South Jordan town.....	2,942		...	
Orem.....	25,729		18,394		West Jordan town.....	4,221		3,009	
Provo.....	53,131		36,047		Magna division (part).....	74,110		10,941	
Outside central cities.....	25,250		6,354		Granger-Hunter (U).....	9,029		...	
The area is defined as follows:					Kearns (U).....				
Utah County (part).....	104,110		60,795		Magna (U).....	5,509		...	
American Fork-Pleasant Grove division (part).....	15,230		...		Midvale division (part).....	30,227		16,726	
American Fork city.....	7,713		...		Midvale city.....	7,840		5,802	
London city.....	1,844		1,150		Sandy City city.....	6,438		3,322	
Pleasant Grove city.....	5,327		4,772		White City (U) (part).....	4,362		...	
Orem division (part).....	26,029		18,826		Salt Lake City division.....	175,885		189,454	
Orem city.....	25,729		18,394		Salt Lake City city.....	175,885		189,454	
Provo division (part).....	54,061		36,047		South Salt Lake division (part).....	54,205		47,765	
Provo city.....	53,131		36,047		Granite Park (U).....	9,573		...	
Springville-Mapleton division (part).....	8,790		...		Murray city.....	21,208		16,806	
Springville city.....	8,790		...		South Salt Lake city.....	7,810		9,520	

<sup>1</sup>Includes population (5,922) of that part of Pleasant Grove division in area in 1960.

Table 12. Population of Urbanized Areas, by Type of Residence: 1970

[For meaning of symbols, see text.]

Urbanized Areas	Total	Central city or cities	Urban fringe			Percent distribution						
			Total	Places of 25,000 or more	Places of 2,500 to 25,000	Other territory	Urban fringe					
							Total	Central city or cities	Places of 25,000 or more	Places of 2,500 to 25,000	Other territory	
All areas.....	733,179	324,223	408,956	54,432	246,385	108,159	100.0	44.2	55.8	7.4	33.6	14.8
Ogden.....	149,727	69,478	80,249	-	78,928	321	100.0	46.4	53.6	-	53.4	0.2
Provo-Orem.....	104,110	78,860	25,250	-	21,830	3,420	100.0	75.7	24.3	-	21.0	3.3
Salt Lake City.....	479,342	175,885	303,457	54,432	144,607	104,418	100.0	36.7	63.3	11.4	30.2	21.8

Table 13. Population of Standard Metropolitan Statistical Areas: 1970 and 1960

[Data relate to areas as defined for 1970. For meaning of symbols, see text]

Component Parts	1970	1960	Change		Component Parts	1970	1960	Change	
			Number	Percent				Number	Percent
OGDEN SMSA					SALT LAKE CITY SMSA				
The area (Weber County)....	126,278	110,744	15,534	14.0	The area.....	557,635	447,795	109,840	24.5
Ogden city.....	69,478	70,197	-719	-1.0	Salt Lake City city.....	175,885	189,454	-13,569	-7.2
Outside central city.....	56,800	40,547	16,253	40.1	Outside central city.....	381,750	258,341	123,409	47.8
PROVO-OREM, SMSA					The area is defined as follows:				
The area (Utah County)....	137,776	106,991	30,785	28.8	Davis County.....	99,028	64,760	34,268	52.9
Inside central cities.....	78,860	54,441	24,419	44.9	Salt Lake County.....	458,607	383,035	75,572	19.7
Orem.....	25,729	18,394	7,335	39.9					
Provo.....	53,131	36,047	17,084	47.4					
Outside central cities.....	58,916	52,550	6,366	12.1					

Table 14. Population of Standard Metropolitan Statistical Areas, by Type of Residence: 1970

[For meaning of symbols, see text]

Urban and Rural	Total		Urban			Rural			
	Number	Percent	Total	Central city or cities	Other urban	Total	Places of 1,000 to 2,500	Places less than 1,000	Other rural
POPULATION									
The State.....	1,059,273	100.0	851,472	324,223	527,249	207,801	66,090	43,300	98,411
Inside SMSA's.....	821,689	77.6	752,149	324,223	427,926	69,540	15,865	4,221	49,454
Ogden.....	126,278	11.9	110,279	69,478	40,801	15,999	3,571	1,556	10,872
Provo-Orem.....	137,776	13.0	120,554	78,860	41,694	17,222	5,344	1,071	10,807
Salt Lake City.....	557,635	52.6	521,316	175,885	345,431	36,319	8,950	1,594	27,775
Outside SMSA's.....	237,584	22.4	99,323	-	99,323	138,261	50,225	39,079	48,957
PERCENT DISTRIBUTION									
The State.....	...	100.0	80.4	30.6	49.8	19.6	6.2	4.1	9.3
Inside SMSA's.....	...	100.0	91.5	39.5	52.1	8.5	1.9	0.5	6.0
Ogden.....	...	100.0	87.3	55.0	32.3	12.7	2.8	1.2	8.6
Provo-Orem.....	...	100.0	87.5	57.2	30.3	12.5	3.9	0.8	7.8
Salt Lake City.....	...	100.0	93.5	31.5	61.9	6.5	1.2	0.3	5.0
Outside SMSA's.....	...	100.0	41.8	-	41.8	58.2	21.1	16.4	20.6

Table 15. Population of Congressional Districts: 1970

[For meaning of symbols, see text]

Urban and Rural	Total	Urban	Rural	Percent	
				Urban	Rural
CONGRESSIONAL DISTRICT:					
First.....	537,913	381,059	156,854	70.8	29.2
Second.....	521,360	470,413	50,947	90.2	9.8

County Map Finding Guide

This list presents the reference coordinates for each county on the map on page 3 and on the county subdivision maps, as well as the map section numbers for the latter.

COUNTY	MAP SEC	MAP REF
Beaver -----	3	F-1
Box Elder -----	1	A-1
Cache -----	1	A-4
Carbon -----	2	D-5
Daggett -----	2	B-6
Davis -----	1	B-3
Duchesne -----	2	C-5
Emery -----	4	E-5
Garfield -----	4	G-3
Grand -----	4	E-6
Iron -----	3	G-1
Juab -----	1	D-1
Kane -----	4	H-2
Millard -----	3	E-1
Morgan -----	2	B-4
Piute -----	4	G-3
Rich -----	2	A-4
Salt Lake -----	1	C-3
San Juan -----	4	G-6
Sanpete -----	4	E-4
Sevier -----	4	F-4
Summit -----	2	B-5
Tooele -----	1	B-1
Uintah -----	2	C-6
Utah -----	1	C-3
Wasatch -----	2	C-4
Washington -----	3	H-1
Wayne -----	4	G-4
Weber -----	1	B-3

**UTAH** SECTION 1

**County Subdivisions/Census County Divisions and Places**

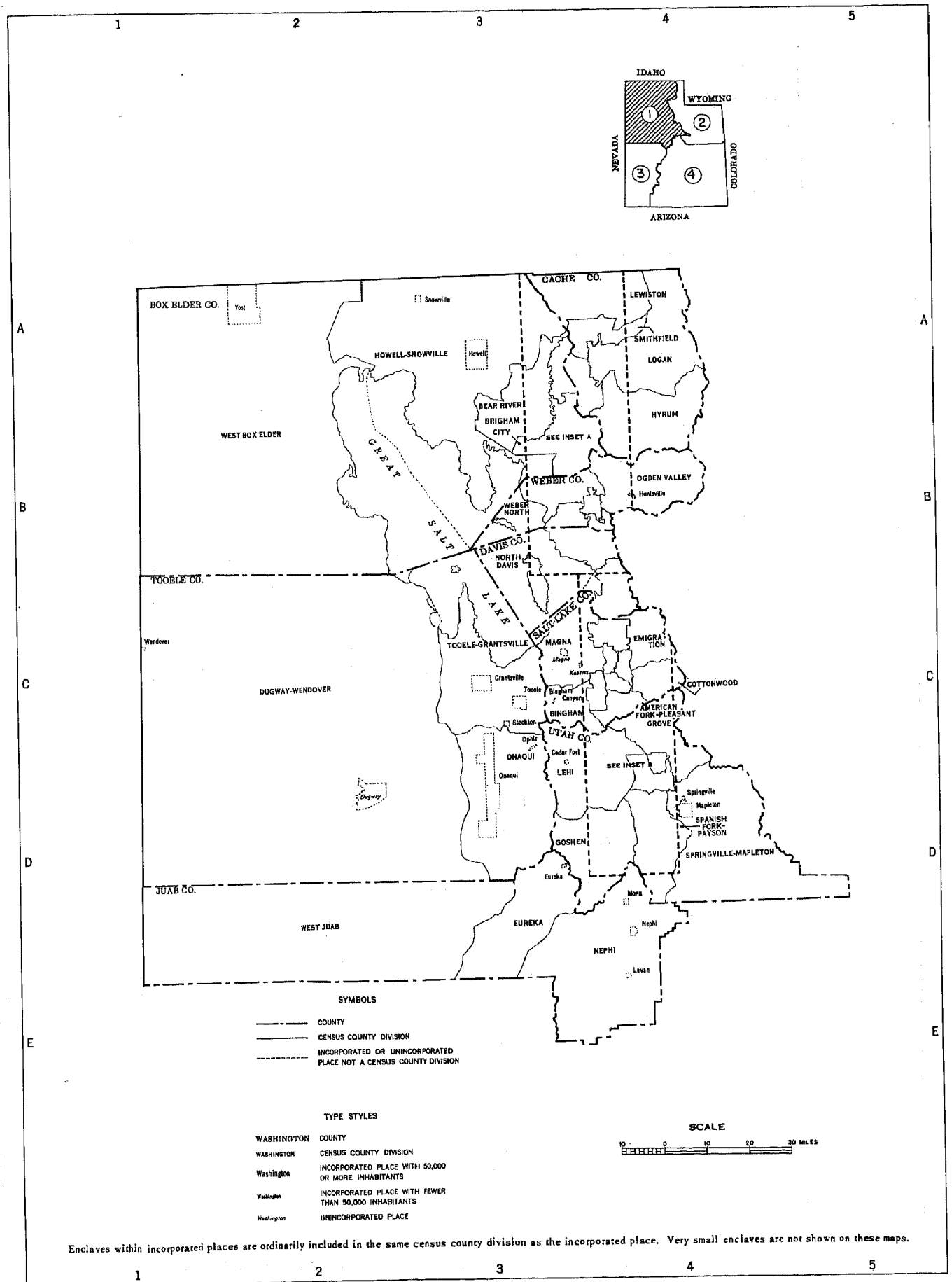

County Subdivisions/Census County Divisions and Places

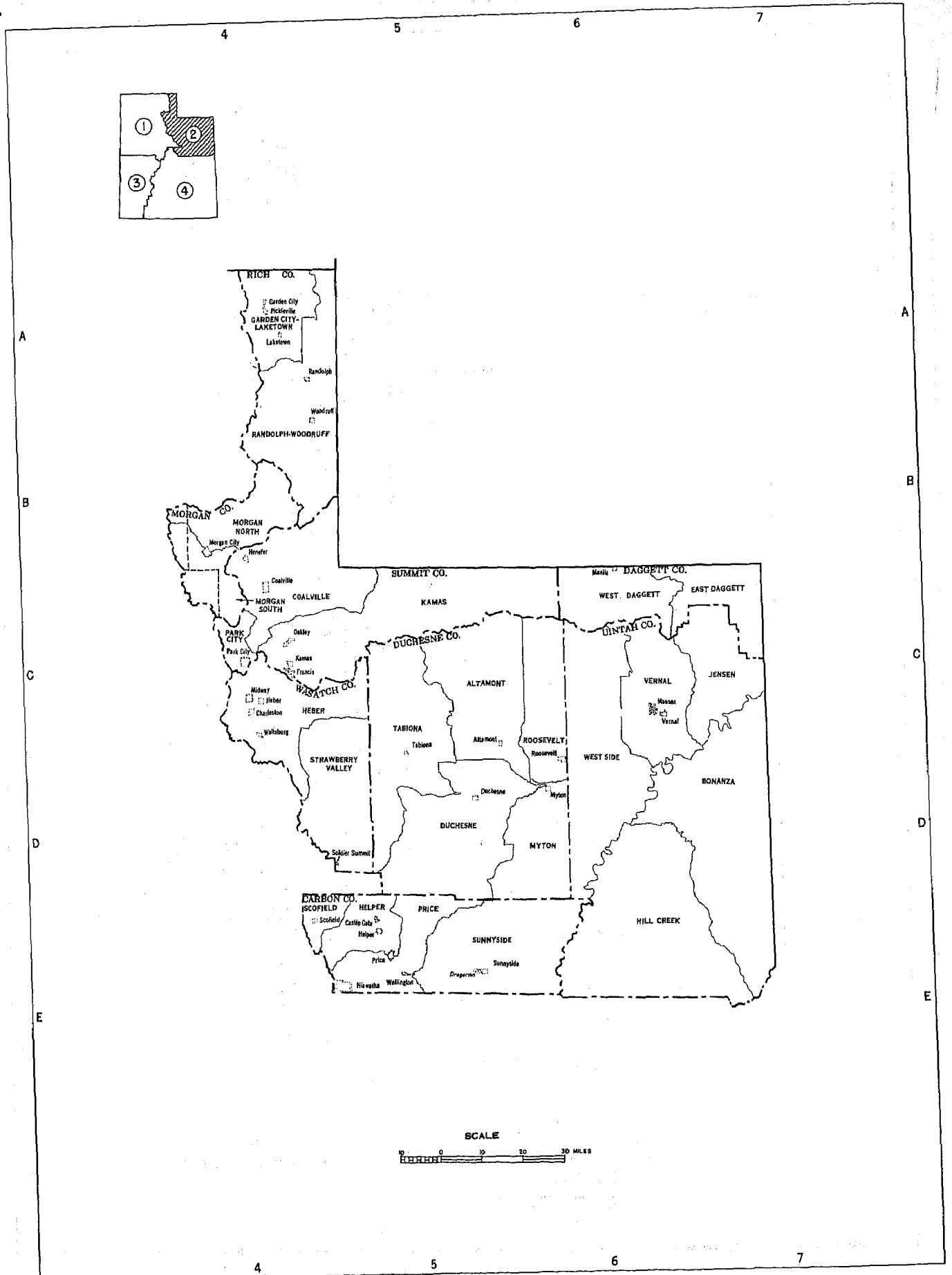

County Subdivisions/Census County Divisions and Places

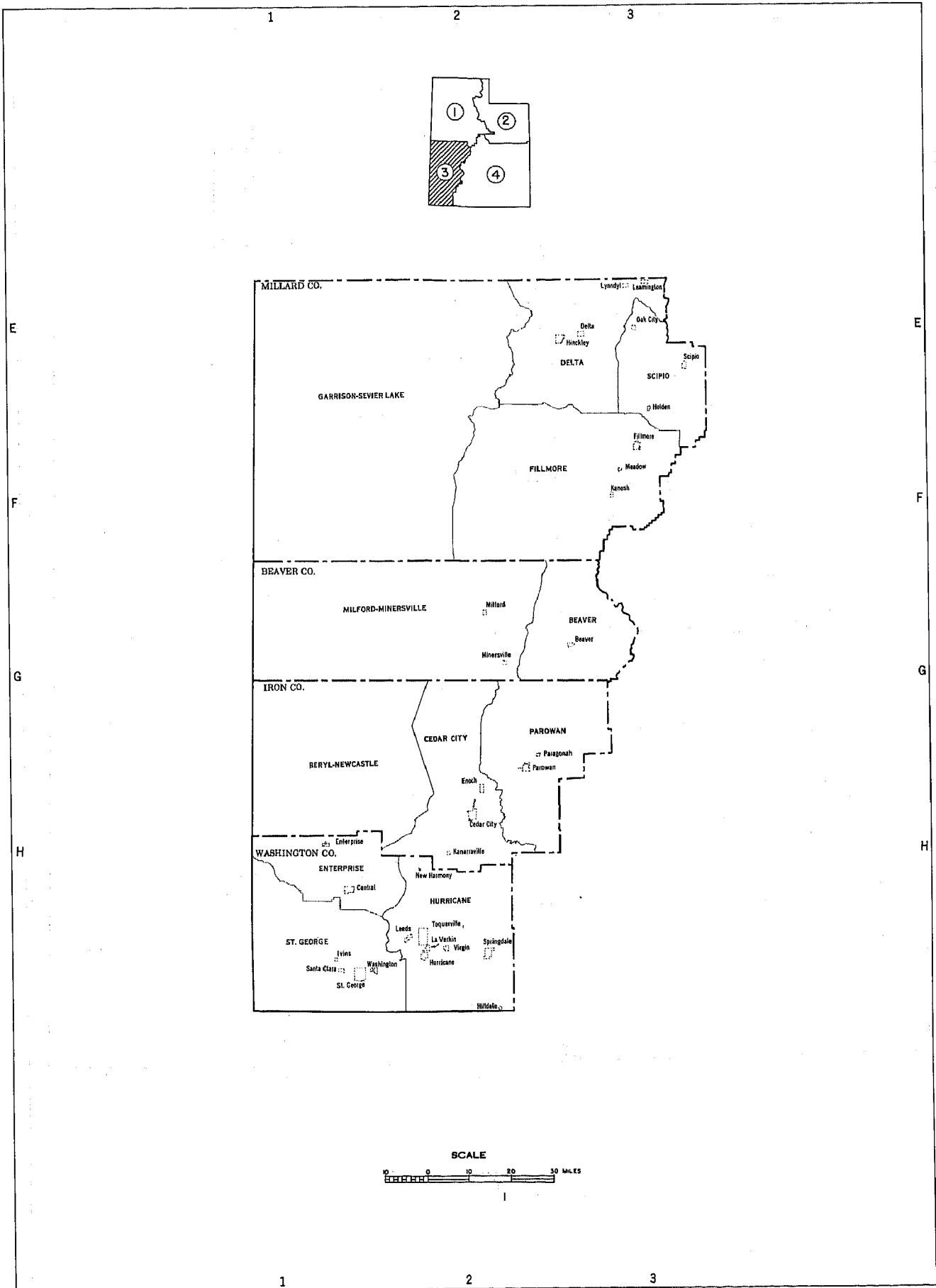

County Subdivisions/Census County Divisions and Places

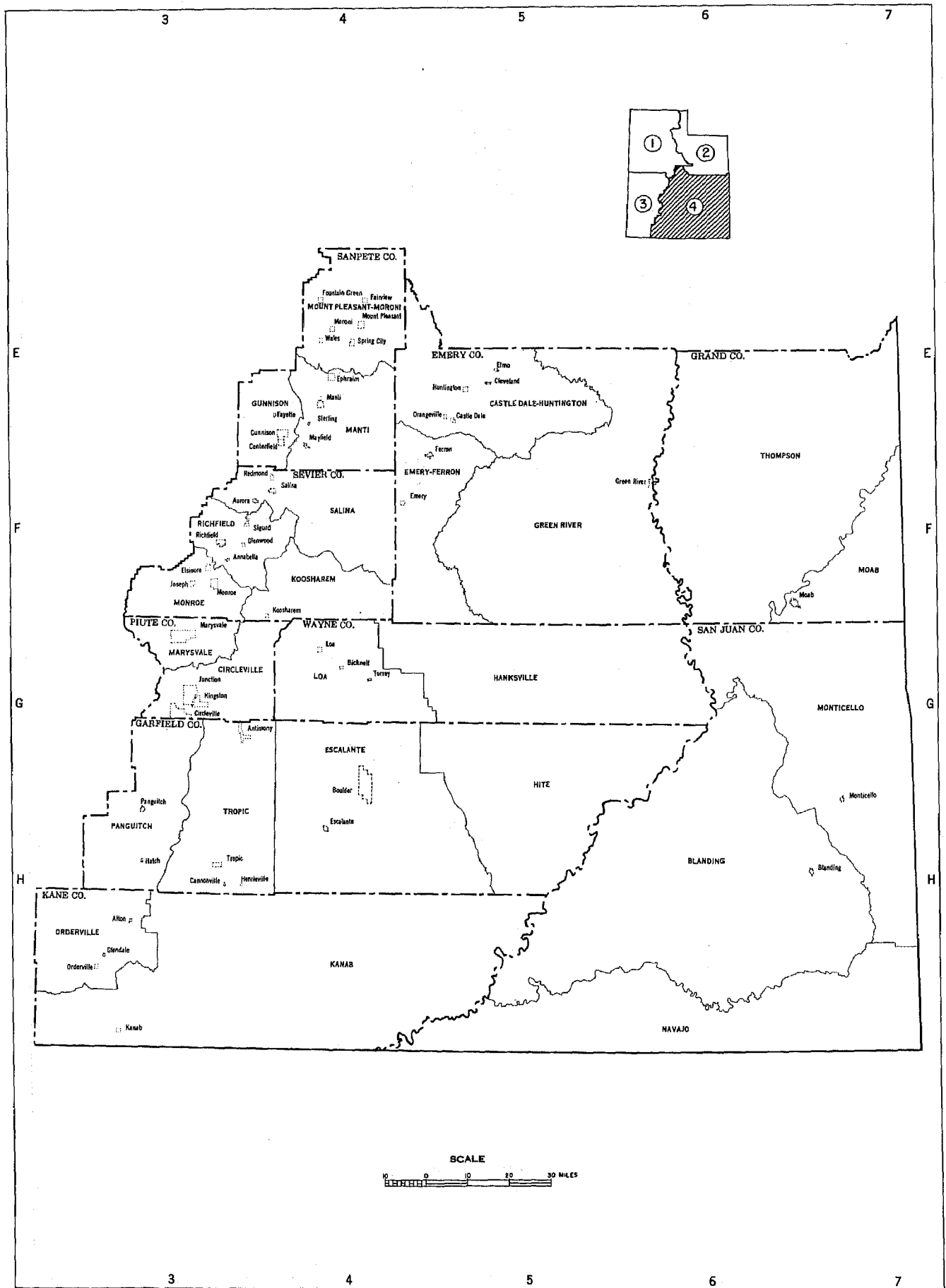





Urbanized Areas

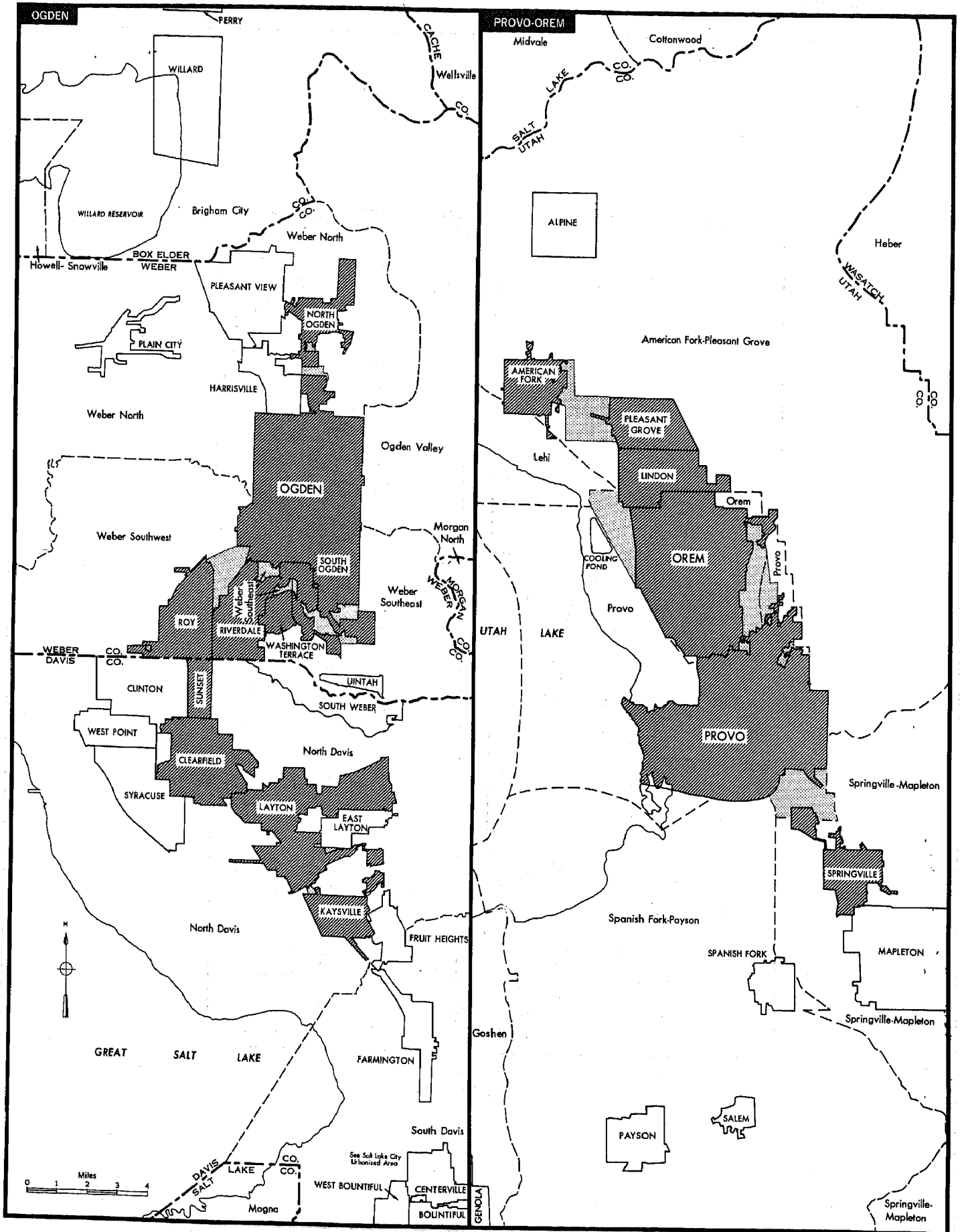

# UTAH

## Urbanized Areas

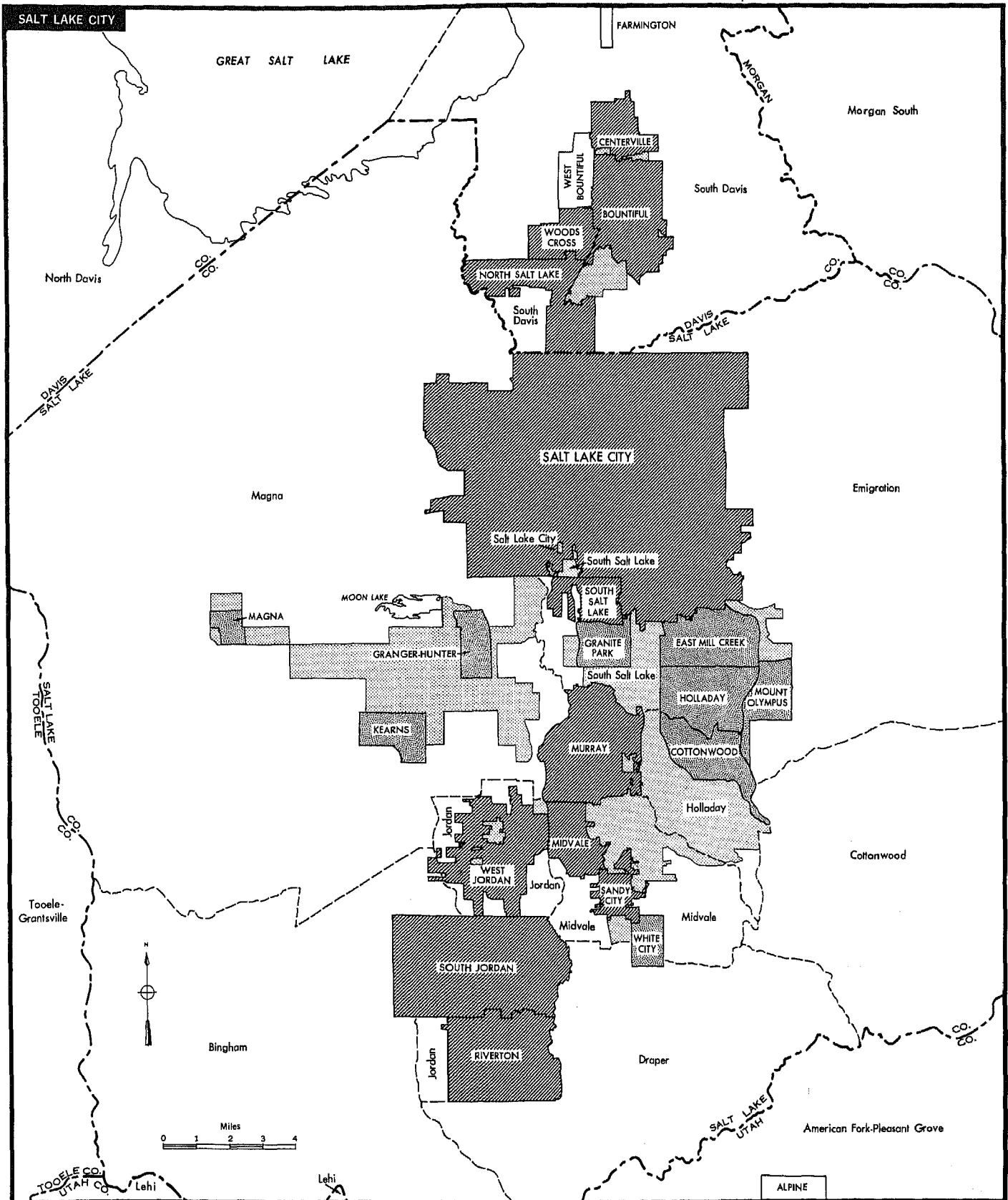

COMPONENTS OF URBANIZED AREA		BOUNDARY SYMBOLS	
	Incorporated Places		County
	Unincorporated Places		Census County Division
	Unincorporated Area		Incorporated Place

Metropolitan Map Series showing boundaries in detail are available at cost on request to the Bureau of the Census.