

GENERAL SOCIAL AND ECONOMIC CHARACTERISTICS **Washington**

[Page numbers listed here omit the State prefix number which appears as part of the page number for each page. The prefix for this State is 49]

MAP		page
	The State—Counties, Standard Metropolitan Statistical Areas, and Selected Places	129

CHARTS		page
	Place of Birth of the Native Population: 1970	130
	Years of School Completed: 1970 and 1960	130
	Population Replacement Index: 1970	130
	Occupation Group of Employed Persons: 1970	131
	Family Income in 1969 by Metropolitan and Nonmetropolitan Residence	131
	Persons Below Poverty Level in 1969	131

TABLE		page	TABLE		page
DATA FOR THE STATE					
40	Summary of Social Characteristics: 1970	133	50	Mobility, Commuting, and Veteran Status by Race, for Urban and Rural Residence: 1970	144
41	Summary of Economic Characteristics: 1970	133	51	Educational Characteristics by Race, for Urban and Rural Residence: 1970	146
42	Summary of Social and Economic Characteristics: 1970	134	52	Education, Fertility, and Family Composition by Race, for Urban and Rural Residence: 1970	148
43	Summary of Social Characteristics by Counties: 1970	135	53	Employment Status by Race, Sex, and Urban and Rural Residence: 1970	150
44	Summary of Economic Characteristics by Counties: 1970	136	54	Occupation of Employed Persons by Race, for Urban and Rural Residence: 1970	152
45	Social Characteristics by Race: 1970 and 1960	137	55	Industry of Employed Persons by Race, for Urban and Rural Residence: 1970	154
46	Educational Attainment and Labor Force Characteristics by Race: 1970 and 1960	138	56	Weeks Worked, Class of Worker, Last Occupation of the Experienced Unemployed, and Labor Mobility, by Race, for Urban and Rural Residence: 1970	156
47	Industry and Income by Race: 1970 and 1960	139	57	Income in 1969 of Families, Unrelated Individuals, and Persons by Race and Urban and Rural Residence: 1970	158
48	General Characteristics by Race, for Urban and Rural Residence: 1970	140			
49	Ethnic Characteristics by Race, for Urban and Rural Residence: 1970	142			

CONTENTS—Continued

TABLE	page	TABLE	page		
58	Poverty Status in 1969 of Families and Persons by Race and Urban and Rural Residence: 1970	160	74	Education, Fertility, and Family Characteristics by Metropolitan and Nonmetropolitan Residence: 1970	177
59	General Characteristics by Size of Place: 1970	162	75	Employment Status by Sex and Metropolitan and Nonmetropolitan Residence: 1970	178
60	Ethnic Characteristics by Size of Place: 1970	163	76	Occupation of Employed Persons by Metropolitan and Nonmetropolitan Residence: 1970	179
61	Mobility, Commuting, and Veteran Status by Size of Place: 1970	164	77	Industry of Employed Persons by Metropolitan and Nonmetropolitan Residence: 1970	180
62	Educational Characteristics by Size of Place: 1970	165	78	Weeks Worked, Class of Worker, Last Occupation of the Experienced Unemployed, and Labor Mobility, by Metropolitan and Nonmetropolitan Residence: 1970	181
63	Education, Fertility, and Family Composition by Size of Place: 1970	166	79	Income in 1969 of Families, Unrelated Individuals, and Persons by Metropolitan and Nonmetropolitan Residence: 1970	182
64	Employment Status by Sex and Size of Place: 1970	167	80	Poverty Status in 1969 of Families and Persons by Metropolitan and Nonmetropolitan Residence: 1970	183
65	Occupation of Employed Persons by Size of Place: 1970	168	DATA FOR SMSA'S, URBANIZED AREAS, AND PLACES OF 50,000 OR MORE		
66	Industry of Employed Persons by Size of Place: 1970	169	81	Ethnic Characteristics for Areas and Places: 1970	184
67	Weeks Worked, Class of Worker, Last Occupation of the Experienced Unemployed, and Labor Mobility, by Size of Place: 1970	170	82	Mobility, Commuting, and Veteran Status, for Areas and Places: 1970	187
68	Income in 1969 of Families, Unrelated Individuals, and Persons by Size of Place: 1970	171	83	Educational Characteristics for Areas and Places: 1970	190
69	Poverty Status in 1969 of Families and Persons by Size of Place: 1970	172	84	Education, Fertility, and Family Composition, for Areas and Places: 1970	193
70	General Characteristics by Metropolitan and Nonmetropolitan Residence: 1970	173	85	Employment Status by Sex, for Areas and Places: 1970	196
71	Ethnic Characteristics by Metropolitan and Nonmetropolitan Residence: 1970	174	86	Occupation of Employed Persons for Areas and Places: 1970	199
72	Mobility, Commuting, and Veteran Status by Metropolitan and Nonmetropolitan Residence: 1970	175			
73	Educational Characteristics by Metropolitan and Nonmetropolitan Residence: 1970	176			

CONTENTS—Continued

TABLE	page	TABLE	page
87 Industry of Employed Persons for Areas and Places: 1970	202	101 Poverty Status in 1969 of Families and Persons of Spanish Language for Areas and Places: 1970	244
88 Weeks Worked, Class of Worker, Last Occupation of the Experienced Unemployed, and Labor Mobility, for Areas and Places: 1970	205	DATA FOR PLACES OF 10,000 TO 50,000	
89 Income in 1969 of Families, Unrelated Individuals, and Persons for Areas and Places: 1970	208	102 Social Characteristics for Places of 10,000 to 50,000: 1970	247
90 Poverty Status in 1969 of Families and Persons for Areas and Places: 1970	211	103 Educational and Family Characteristics for Places of 10,000 to 50,000: 1970	250
91 Social Characteristics of the Negro Population for Areas and Places: 1970	214	104 Employment Characteristics for Places of 10,000 to 50,000: 1970	253
92 Employment Characteristics of the Negro Population for Areas and Places: 1970	217	105 Occupation and Earnings for Places of 10,000 to 50,000: 1970	256
93 Occupation and Earnings of the Negro Population for Areas and Places: 1970	220	106 Industry of Employed Persons and Occupation of Experienced Unemployed Persons for Places of 10,000 to 50,000: 1970	259
94 Industry, Last Occupation of the Experienced Unemployed, and Income in 1969 of the Negro Population for Areas and Places: 1970	223	107 Income and Poverty Status in 1969 for Places of 10,000 to 50,000: 1970	262
95 Poverty Status in 1969 of Negro Families and Persons for Areas and Places: 1970	226	108 Social Characteristics of the Negro Population for Places of 10,000 to 50,000: 1970	265
96 General Characteristics of Persons of Spanish Language for Areas and Places: 1970	229	109 Employment Characteristics of the Negro Population for Places of 10,000 to 50,000: 1970	266
97 Social Characteristics of Persons of Spanish Language for Areas and Places: 1970	232	110 Occupation, Earnings, and Industry of the Negro Population for Places of 10,000 to 50,000: 1970	267
98 Employment Characteristics of Persons of Spanish Language for Areas and Places: 1970	235	111 Income and Poverty Status in 1969 of the Negro Population for Places of 10,000 to 50,000: 1970	268
99 Occupation and Earnings of Persons of Spanish Language for Areas and Places: 1970	238	112 General Characteristics of Persons of Spanish Language for Places of 10,000 to 50,000: 1970	269
100 Industry, Last Occupation of the Experienced Unemployed, and Income in 1969 of Persons of Spanish Language for Areas and Places: 1970	241	113 Social Characteristics of Persons of Spanish Language for Places of 10,000 to 50,000: 1970	270
		114 Employment Characteristics of Persons of Spanish Language for Places of 10,000 to 50,000: 1970	271

CONTENTS—Continued

TABLE	page	TABLE	page		
115	Occupation, Earnings, and Industry of Persons of Spanish Language for Places of 10,000 to 50,000: 1970	272	129	General Characteristics of Persons of Spanish Language for Counties: 1970	314
116	Income and Poverty Status in 1969 of Persons of Spanish Language for Places of 10,000 to 50,000: 1970	273	130	Social Characteristics of Persons of Spanish Language for Counties: 1970	316
DATA FOR PLACES OF 2,500 TO 10,000			131	Employment Characteristics of Persons of Spanish Language for Counties: 1970	318
117	Social and Labor Force Characteristics for Places of 2,500 to 10,000: 1970	274	132	Occupation, Earnings, and Industry of Persons of Spanish Language for Counties: 1970	320
118	Occupation and Income for Places of 2,500 to 10,000: 1970	280	133	Income and Poverty Status in 1969 of Persons of Spanish Language for Counties: 1970	322
DATA FOR COUNTIES			134	Social and Industrial Characteristics of the Rural Nonfarm Population: 1970	324
119	Social Characteristics for Counties: 1970	286	135	Economic Characteristics of the Rural Nonfarm Population: 1970	327
120	Educational and Family Characteristics for Counties: 1970	290	136	Social and Industrial Characteristics of the Rural Farm Population: 1970	330
121	Employment Characteristics for Counties: 1970	294	137	Economic Characteristics of the Rural Farm Population: 1970	333
122	Occupation and Earnings for Counties: 1970	298	C-1	Number of Persons and Housing Units in Sample, by Metropolitan and Nonmetropolitan Residence: 1970	336
123	Industry of Employed Persons and Occupation of Experienced Unemployed Persons for Counties: 1970	302	C-2	Percent of Allocation or Substitution for Nonresponse for Selected Characteristics, by Metropolitan and Nonmetropolitan Residence: 1970	336
124	Income and Poverty Status in 1969 for Counties: 1970	306	C-3	Selected Characteristics Before Substitution and Allocation for Nonresponse, by Metropolitan and Nonmetropolitan Residence: 1970	337
125	Social Characteristics of the Negro Population for Counties: 1970	310	C-4	Percent of Allocation or Substitution for Nonresponse for Selected Characteristics, for Places of 10,000 or More and Counties: 1970	340
126	Employment Characteristics of the Negro Population for Counties: 1970	311			
127	Occupation, Earnings, and Industry of the Negro Population for Counties: 1970	312			
128	Income and Poverty Status in 1969 of the Negro Population for Counties: 1970	313			

**PLACE OF BIRTH
of the Native Population: 1970**

Excludes persons born abroad of native parents.

PERCENT DISTRIBUTION

☐ WHITE ■ NEGRO and OTHER RACES

BORN IN THE STATE

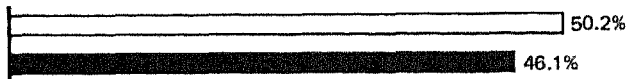

BORN OUTSIDE THE STATE

Northeast



North Central

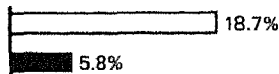

South



West

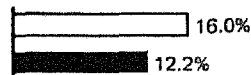

YEARS OF SCHOOL COMPLETED: 1970 and 1960

PERCENT OF PERSONS 25 YEARS and OVER

☐ WHITE ■ NEGRO and OTHER RACES

4 YEARS HIGH SCHOOL OR MORE

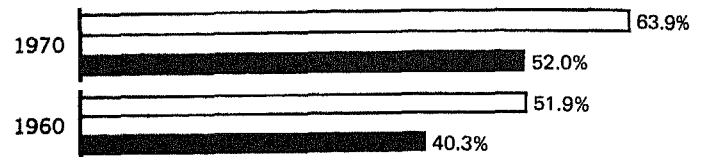

1 YEAR COLLEGE OR MORE

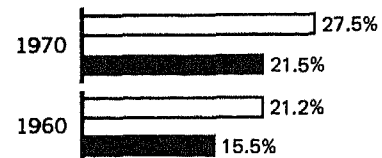

4 YEARS COLLEGE OR MORE

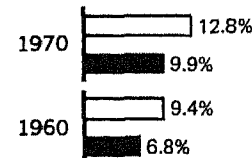

POPULATION REPLACEMENT INDEX: 1970

▨ ALL RACES ☐ WHITE ■ NEGRO

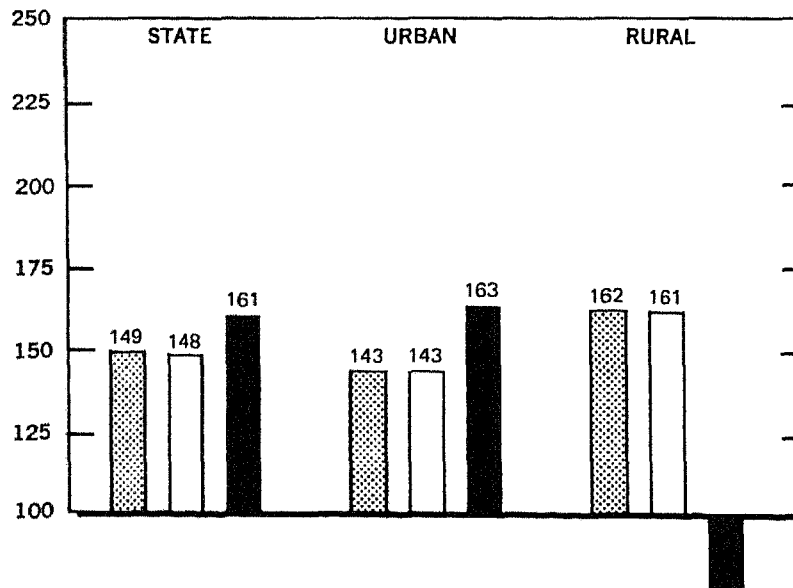

See text for definition of replacement index.

OCCUPATION GROUP OF EMPLOYED PERSONS: 1970 □ WHITE ■ NEGRO and OTHER RACES

PERCENT DISTRIBUTION by SEX

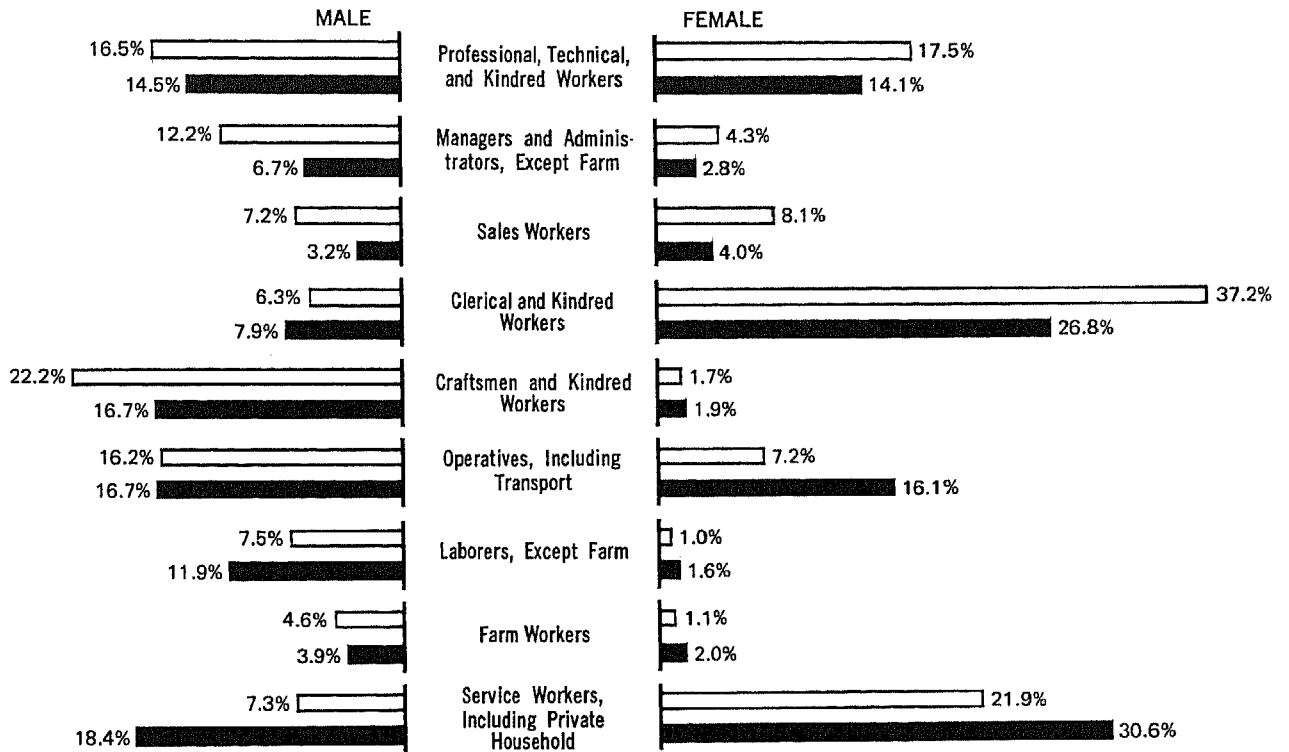

FAMILY INCOME IN 1969 by Metropolitan and Nonmetropolitan Residence

PERCENT DISTRIBUTION

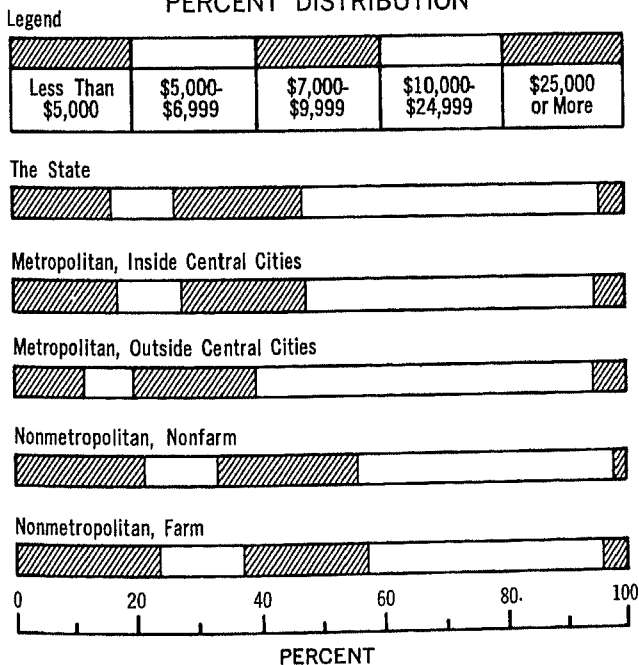

PERSONS BELOW POVERTY LEVEL IN 1969 PERCENT of SELECTED POPULATION GROUPS

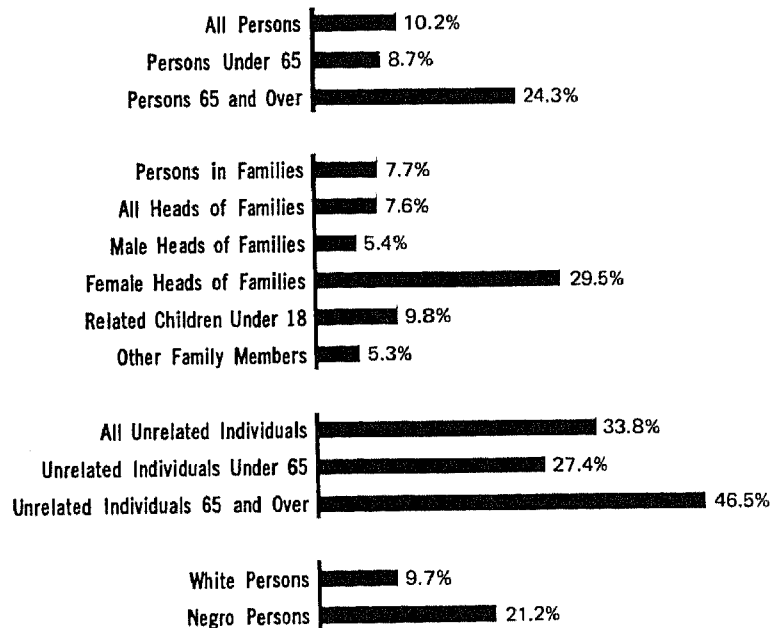

CORRECTION NOTE

As stated on page III, chapter C corresponds to the PC(1)-C individual State reports. After completion of the computer tabulation on which the PC(1)-C reports were based, a misclassification was discovered between the farm and nonfarm components of the rural population. This misclassification did not affect the data for the rural area as a whole, or for urban areas or the State as a whole. Certain portions of the tabulations were reprocessed for presentation in chapter C and corrected farm-nonfarm figures are presented here. As a result of this reprocessing, however, the distributions by certain characteristics for the total rural population implicit in the farm-nonfarm data presented in tables 48 to 58, 70 to 80, and 134 to 137 may not always be consistent with the area-wide totals shown in chapter C; these differences, which are relatively minor, may occur in the data on school enrollment, residence in 1965, occupation, income, and poverty.

Because of apparent processing errors, farm income means are not shown in table 57 for the 40 Spanish-language unrelated individuals reporting farm self-employment income in the State and the 31 such individuals in the urban portion of the State. Similarly, mean income is not shown in table 118 for the 27 families with female head in Medina. The effect of these errors on the income data shown in this report is minor.

Table 40. Summary of Social Characteristics: 1970

[Data based on sample, see text. For minimum base for derived figures (percent, median, etc.) and meaning of symbols, see text]

Standard Metropolitan Statistical Areas Urbanized Areas Places of 10,000 or More

STANDARD METROPOLITAN STATISTICAL AREAS

Portland, Oreg.—Wash.	1 009 129	4.1	12.9	71.5	47.6	22.4	8.7	96.1	12.4	62.9	0.7	24.6	84.9	2 976
Seattle—Everett	1 421 863	6.1	15.8	67.3	50.7	22.3	8.0	96.1	12.5	67.8	0.8	26.9	85.6	2 908
Spokane	287 487	3.2	13.6	64.8	51.1	20.6	10.5	94.1	12.4	65.3	0.8	24.9	83.0	3 073
Tacoma	411 027	4.4	14.8	73.4	45.0	28.0	6.5	93.0	12.3	60.7	0.6	27.1	83.4	3 070

URBANIZED AREAS

Portland, Oreg.—Wash.	824 368	4.4	13.4	71.6	47.2	22.1	10.0	96.2	12.4	64.1	0.7	24.7	83.6	2 888
Seattle—Everett	1 237 869	6.5	16.1	67.7	50.3	21.9	8.8	96.4	12.5	68.8	0.8	26.4	84.9	2 853
Spokane	229 822	3.4	14.3	64.9	51.7	18.4	12.2	94.6	12.4	65.2	0.9	24.1	81.8	3 074
Tacoma	333 104	4.7	14.9	73.3	42.8	28.9	7.3	93.7	12.3	61.6	0.7	27.6	82.1	3 053

PLACES OF 10,000 OR MORE

Aberdeen	18 489	6.0	15.9	77.0	61.0	15.6	7.0	84.6	12.1	53.5	1.0	24.0	78.8	3 373
Auburn	21 851	4.0	13.2	57.5	49.5	26.4	8.0	97.9	12.3	60.4	0.5	28.3	84.7	2 920
Bellevue	61 485	5.4	14.5	52.6	43.1	29.4	7.3	99.9	14.3	89.2	0.4	32.4	92.2	2 822
Bellingham	39 375	6.5	16.8	49.8	59.9	27.8	3.0	93.1	12.4	63.2	0.9	22.3	84.0	2 961
Bremerton	35 307	3.6	12.1	67.4	37.3	32.6	4.3	93.0	12.3	62.3	1.1	25.3	78.3	2 908
Centralia	10 054	3.1	11.9	61.0	51.4	23.3	1.5	95.4	12.0	51.4	0.1	24.5	81.9	3 349
Edmonds	24 002	4.8	15.9	51.8	54.7	33.2	6.1	99.9	12.7	75.0	0.5	24.0	88.8	2 793
Ellensburg	13 594	1.9	10.3	76.2	57.5	32.8	5.9	97.7	12.8	71.9	1.7	25.3	84.1	3 453
Everett	53 869	5.2	15.9	67.6	52.2	21.4	7.7	97.0	12.2	55.5	1.1	25.5	80.5	3 134
Fort Lewis (U)	38 082	3.6	8.2	83.4	7.5	77.3	1.9	52.8	12.5	73.8	0.3	57.5	84.2	3 289
Hoquiam	10 466	4.0	15.9	78.1	61.8	17.0	4.1	96.0	12.1	52.7	0.5	25.0	83.3	3 498
Keilo	10 101	2.6	11.6	64.5	47.3	21.3	—	90.3	12.0	50.6	0.7	28.5	77.2	3 471
Kennewick	15 212	1.5	8.7	81.0	44.2	26.1	6.4	92.6	12.4	63.8	0.3	28.9	85.1	3 324
Kent	21 397	4.3	10.6	58.1	47.9	29.1	0.9	96.7	12.4	67.1	0.7	30.8	88.6	2 896
Kirkland	15 112	5.8	16.3	52.2	51.0	19.5	9.8	99.9	12.6	71.9	0.3	25.0	87.8	2 961
Lakes District (U)	48 163	6.9	16.4	73.6	31.7	32.9	7.2	93.8	12.5	72.1	0.7	25.6	80.3	2 647
Longview	28 373	2.5	10.0	76.4	45.2	19.1	3.6	95.8	12.3	62.7	0.6	29.1	86.5	3 143
Lynnwood	17 035	4.4	14.2	40.3	51.1	40.6	4.1	93.9	12.5	73.4	0.3	35.1	85.0	3 165
Lynnwood	19 044	5.6	17.0	70.7	48.8	22.2	9.0	99.9	15.4	92.5	0.5	26.6	92.7	2 598
Mercer Island city	10 310	4.7	12.7	58.0	42.4	32.3	0.4	92.4	12.3	62.0	0.3	28.5	87.3	3 353
Moses Lake	16 566	3.2	12.9	55.5	53.0	35.5	5.9	94.2	12.4	66.6	0.4	40.9	86.9	3 339
Mountlake Terrace	23 111	3.2	12.8	70.6	50.9	23.2	4.5	94.3	12.5	68.7	0.8	22.3	84.5	3 063
Olympia	16 604	2.4	11.8	54.5	52.5	19.4	5.0	96.3	12.6	74.9	0.5	28.6	88.7	3 156
Opportunity (U)	21 012	2.8	13.8	80.3	44.5	30.2	2.6	98.1	12.3	61.1	0.9	32.3	83.2	3 155
Parkland (U)	13 860	1.6	9.6	54.6	41.5	27.9	4.6	94.2	12.2	58.7	1.0	27.6	74.4	3 261
Port Angeles	16 358	5.2	12.8	42.5	53.0	18.8	4.0	99.3	12.2	58.2	0.4	21.4	82.1	3 099
Pullman	20 462	5.0	7.4	69.1	54.3	59.5	—	93.1	15.6	88.4	0.2	30.8	89.8	2 533
Puyallup	14 717	4.8	12.8	69.1	52.5	15.0	4.1	93.1	12.2	58.0	0.6	24.2	86.8	3 081
Redmond	11 286	5.4	13.6	64.5	45.0	37.6	5.3	99.9	12.9	80.1	0.2	39.2	90.8	2 670
Renton	25 308	5.3	15.4	58.6	48.5	21.4	7.8	92.5	12.3	62.8	0.7	30.5	83.7	3 026
Richland	26 277	1.4	8.5	54.6	40.5	19.9	12.1	93.3	12.8	79.7	0.4	29.4	87.1	3 019
Seattle	530 860	9.1	18.8	73.7	50.0	17.0	13.8	94.2	12.5	65.1	0.9	20.7	78.5	2 652
Spokane	170 516	3.8	15.2	66.3	51.4	17.8	14.5	94.7	12.4	64.0	0.9	22.8	79.4	3 048
Tacoma	154 689	4.9	16.7	72.7	51.2	17.6	10.5	97.3	12.2	55.5	0.6	25.6	78.8	3 184
University Place (U)	13 214	3.7	14.7	60.7	59.2	18.0	4.8	92.2	12.6	77.9	0.4	25.4	92.4	2 908
Vancouver	42 520	2.8	11.3	77.1	38.8	22.6	8.9	93.0	12.3	60.9	0.5	25.9	78.3	3 052
Walla Walla	23 619	2.8	12.1	76.5	46.2	26.2	3.4	96.6	12.3	59.5	0.4	23.1	81.1	3 057
Wenatchee	16 912	2.4	10.5	43.0	50.8	26.8	2.6	97.0	12.3	60.4	0.7	22.3	83.9	3 020
Yakima	45 588	3.0	11.9	71.6	50.4	18.5	7.3	91.3	12.2	55.3	0.7	23.5	77.0	3 094

¹Children ever born per 1,000 women of all marital classes.

Table 41. Summary of Economic Characteristics: 1970

[Data based on sample, see text. For minimum base for derived figures (percent, median, etc.) and meaning of symbols, see text]

Standard Metropolitan Statistical Areas Urbanized Areas Places of 10,000 or More

STANDARD METROPOLITAN STATISTICAL AREAS

Portland, Oreg.—Wash.	1.34	43.5	40.9	30.0	77.9	23.6	6.1	21.0	52.8	14.3	24.4	54.2	10 463	6.9	22.2
Seattle—Everett	1.30	44.2	41.2	26.8	75.0	24.1	8.2	24.2	56.6	16.1	10.7	56.0	11 676	5.2	29.8
Spokane	1.53	39.4	38.5	28.4	72.9	16.5	6.9	12.5	52.6	16.1	2.4	56.5	9 456	8.6	18.0
Tacoma	1.32	37.8	36.5	23.6	89.5	22.1	8.4	19.3	49.0	21.5	9.4	53.9	9 859	8.0	20.0

URBANIZED AREAS

Portland, Oreg.—Wash.	1.29	44.4	41.3	30.7	78.3	22.9	6.0	19.8	55.4	14.3	23.0	55.0	10 568	6.7	22.9
Seattle—Everett	1.26	45.2	41.9	27.2	74.8	24.9	8.1	23.4	58.5	16.2	10.4	56.2	11 821	5.1	30.9
Spokane	1.50	40.5	39.1	29.4	74.3	16.6	7.0	12.4	53.8	14.5	2.2	56.9	9 503	8.5	17.9
Tacoma	1.25	38.3	36.7	23.6	91.0	21.8	8.5	18.5	50.9	22.0	7.3	53.9	9 652	8.3	19.7

Table 41. Summary of Economic Characteristics: 1970—Continued

[Data based on sample, see text. For minimum base for derived figures (percent, median, etc.) and meaning of symbols, see text]

Standard Metropolitan Statistical Areas Urbanized Areas Places of 10,000 or More

PLACES OF 10,000 OR MORE

	Nonworker-worker ratio	Percent in labor force					Civilian labor force—Percent unemployed	Employed persons			Worked during census week—Percent working outside county of residence	Persons who worked in 1969—Percent worked 50 to 52 weeks	Families		
		Female, 16 years and over	Married women, husband present		Male			Percent in manufacturing industries	Percent in white-collar occupations	Percent government workers			Median income (dollars)	Percent with income of—	
			Total	With own children under 6 years	18 to 24 years	65 years and over								Less than poverty level	\$15,000 or more
Aberdeen	1.51	38.7	38.6	26.0	73.4	18.6	10.7	31.7	41.3	15.3	2.1	54.7	9 011	9.9	15.5
Auburn	1.38	42.2	42.4	27.3	79.2	18.5	9.8	28.2	48.4	17.0	8.4	55.3	10 900	7.8	22.5
Bellevue	1.39	41.6	37.4	19.0	80.1	28.9	5.5	25.6	77.6	13.7	6.5	61.6	15 463	2.5	51.8
Bellingham	1.51	37.6	36.8	27.4	55.8	18.3	8.3	16.4	51.1	23.5	3.8	44.5	9 424	7.9	18.0
Bremerton	1.16	35.7	35.1	24.8	93.7	16.4	7.4	37.3	47.2	52.6	3.3	64.5	9 997	9.9	18.5
Centralia	1.69	34.4	36.8	31.9	84.8	28.6	6.8	18.8	43.2	14.9	9.2	54.4	8 578	12.0	12.7
Edmonds	1.37	44.6	41.9	27.6	74.5	22.2	6.0	17.9	66.5	17.7	51.2	57.5	13 053	2.9	37.6
Ellensburg	1.40	42.2	46.5	38.8	45.7	32.6	11.0	5.2	52.9	46.3	8.2	29.2	9 092	9.8	17.4
Everett	1.37	39.8	40.0	30.7	82.6	22.7	9.9	31.0	45.1	13.9	11.0	53.4	10 176	8.4	20.0
Fort Lewis (U)	0.32	25.2	19.7	15.1	99.7	100.0	13.8	6.9	52.7	35.1	1.5	48.5	6 728	8.1	4.5
Hoquiam	1.51	36.6	35.7	23.3	78.6	24.7	12.1	40.2	36.9	13.1	1.7	55.3	9 513	7.8	13.8
Kelso	1.74	31.4	31.3	18.6	80.0	7.8	10.1	42.2	33.7	15.8	4.4	56.1	8 887	11.0	12.7
Kennewick	1.46	40.9	38.2	33.6	78.9	21.5	8.7	13.2	50.5	15.3	27.6	56.3	10 001	8.4	17.9
Kent	1.39	44.2	40.9	25.6	83.6	26.7	9.9	33.7	53.5	11.7	6.1	58.4	11 473	5.1	27.2
Kirkland	1.15	47.2	44.2	26.3	83.0	32.9	6.3	16.9	59.9	17.3	6.0	53.9	12 014	4.0	33.5
Lakes District (U)	1.32	40.6	38.2	20.3	85.8	22.9	7.7	11.7	60.5	30.8	6.9	58.4	9 661	9.2	24.8
Longview	1.46	37.0	35.4	27.4	81.3	20.1	6.8	40.3	43.5	11.6	4.6	64.1	10 263	6.1	19.0
Lynnwood	1.27	48.3	44.6	30.4	86.2	26.1	8.7	23.5	57.7	13.8	49.4	56.0	11 508	5.2	23.3
Marcet Island city	1.48	36.1	33.4	15.3	64.0	36.7	6.0	22.2	86.2	16.8	7.0	59.6	18 358	2.0	63.5
Moses Lake	1.35	48.6	50.6	35.8	80.1	39.8	6.0	18.3	46.2	19.4	3.6	55.4	9 392	11.2	16.4
Mountlake Terrace	1.57	46.3	44.0	30.4	87.3	26.7	8.1	22.0	51.4	13.4	60.8	61.6	11 074	5.4	19.9
Olympia	1.26	46.0	43.0	30.7	82.3	28.0	6.0	10.9	61.6	43.3	7.0	63.2	11 088	6.6	26.5
Opportunity (U)	1.45	42.5	40.1	29.6	75.4	18.2	6.0	17.2	55.3	11.8	2.3	61.2	11 469	4.6	24.6
Parkland (U)	1.59	36.1	32.8	20.0	72.2	16.1	9.3	16.6	45.6	21.1	7.4	47.3	9 094	9.0	13.5
Pasco	1.31	46.0	46.0	38.5	78.6	36.2	8.7	11.8	47.8	17.9	28.0	51.6	9 348	10.2	16.4
Port Angeles	1.50	35.8	36.7	28.6	80.2	23.4	5.9	26.5	45.0	17.7	1.3	52.2	9 747	7.6	21.3
Pullman	1.58	42.5	53.7	39.0	33.3	19.1	3.9	2.0	62.6	60.1	8.6	21.7	9 629	9.8	22.5
Puyallup	1.48	38.6	39.6	28.5	78.0	21.6	7.9	23.2	45.6	18.1	16.7	52.0	9 988	5.1	17.9
Redmond	1.47	40.5	38.9	25.8	82.3	17.5	6.6	21.0	65.7	15.6	6.6	61.2	13 791	2.3	41.0
Renton	1.22	45.2	43.8	24.8	85.7	16.8	10.6	35.8	48.0	12.1	6.0	60.1	11 120	5.1	25.9
Richland	1.32	45.2	42.1	29.1	78.0	20.3	5.5	23.8	62.1	12.8	7.7	65.8	11 753	4.5	30.3
Seattle	1.11	47.5	43.7	30.4	70.1	25.6	8.3	18.6	58.8	19.1	4.8	53.3	11 037	6.0	27.2
Spokane	1.48	41.1	39.8	31.5	74.5	16.8	7.3	10.8	54.5	15.2	2.1	56.4	9 137	9.3	17.2
Tacoma	1.51	38.9	38.4	27.8	78.2	20.9	9.1	20.4	47.8	19.9	8.7	53.9	9 537	9.2	17.8
University Place (U)	1.42	41.3	40.4	20.2	77.5	31.2	5.3	15.6	62.5	20.0	7.8	59.9	13 098	2.1	38.1
Vancouver	1.37	42.5	41.0	32.4	79.4	24.8	7.3	24.4	50.2	18.6	32.6	54.1	9 815	8.4	18.7
Walla Walla	1.53	43.0	42.2	32.7	54.2	27.4	7.7	10.5	52.3	22.0	3.5	49.1	9 190	10.1	18.0
Wenatchee	1.42	42.7	44.8	32.1	74.2	22.1	8.9	12.7	51.8	17.3	8.3	55.4	9 049	10.6	16.6
Yakima	1.59	39.6	40.2	30.3	68.8	18.8	8.8	12.2	52.6	16.6	3.5	51.1	8 480	12.7	15.5

Table 42. Summary of Social and Economic Characteristics: 1970

[Data based on sample, see text. For minimum base for derived figures (percent, median, etc.) and meaning of symbols, see text]

Places of 2,500 to 10,000

	Total population		Native population—Percent residing in State of birth	Persons 25 years old and over		Nonworker-worker ratio	Female, 16 years and over—Percent in labor force	Civilian labor force—Percent unemployed	Employed persons—Percent in manufacturing industries	Families		
	Number	Percent foreign born		Median school years completed	Percent who completed 4 years of high school or more					Median income (dollars)	Percent with income of—	
											Less than poverty level	\$15,000 or more
Anacortes	7 702	3.5	52.8	12.3	59.4	1.49	36.1	6.0	33.3	9 529	7.0	20.9
Bothell	4 996	4.5	56.5	12.6	75.2	1.47	39.6	7.1	14.5	11 890	5.3	29.3
Brier	3 093	6.6	47.8	12.5	73.0	1.43	50.2	5.6	18.0	11 531	4.2	23.9
Buckley	3 446	4.0	67.4	9.4	40.3	3.45	23.5	8.0	26.4	10 667	7.1	16.9
Burlington	3 203	4.8	51.6	12.2	58.5	1.40	41.7	13.8	17.9	8 815	9.8	14.0
Camas	5 790	5.0	43.4	12.3	61.9	1.53	36.6	6.1	53.5	10 277	8.4	18.9
Central Park (U)	2 680	2.4	58.1	12.5	74.6	1.25	42.5	3.6	27.1	11 592	4.5	23.5
Chehalis	5 727	2.3	53.9	12.3	64.3	1.57	34.0	4.7	18.9	8 858	12.1	18.7
Cheney	6 358	2.7	57.7	14.6	83.1	1.45	43.0	6.3	1.0	9 069	8.3	24.0
Clarkston	6 312	1.7	29.9	12.0	50.5	1.61	40.0	9.9	21.9	7 917	10.9	8.2
Clyde Hill	2 987	3.8	42.7	15.8	92.3	1.81	26.2	5.3	20.2	22 522	2.6	73.3
Colfax	2 664	6.4	56.7	12.3	59.6	1.34	42.1	5.3	3.1	8 803	8.3	14.4
College Place	4 513	4.6	31.9	12.9	69.9	0.86	57.5	4.5	8.9	8 484	11.8	19.3
Colville	3 742	2.5	57.3	12.1	53.5	1.71	40.3	6.4	15.4	8 594	7.5	20.3
Dayton	2 676	3.1	58.0	11.7	47.9	1.85	35.5	6.6	23.9	8 569	13.5	11.8
Des Moines	3 871	2.9	48.4	12.7	76.9	1.18	49.3	9.5	26.9	13 307	4.1	39.4
Dishman (U)	9 079	2.0	53.0	12.4	66.6	1.59	36.3	7.5	18.1	10 057	6.9	16.9
Enetai (U)	2 988	0.2	52.6	12.3	63.3	1.65	34.2	5.9	20.6	10 881	5.8	19.2
Enumclaw	4 653	7.1	57.8	12.1	53.3	1.55	36.1	8.0	28.2	10 047	7.0	21.0
Ephrata	5 255	2.6	57.6	12.5	65.6	1.32	46.1	4.5	6.4	9 410	10.8	17.7
Fairchild (U)	6 789	4.5	12.6	12.6	80.8	0.98	36.8	11.0	3.1	7 534	10.0	7.4
Fircrest	5 713	4.0	55.8	12.8	83.5	1.44	38.2	5.5	17.2	13 984	1.8	45.2
Fruitvale (U)	3 275	2.8	45.8	10.4	36.1	2.05	31.1	9.4	20.6	6 265	20.4	5.8
Grandview	3 605	4.1	40.9	11.0	42.5	1.42	41.4	11.2	15.4	7 710	14.4	7.9
Issaquah	4 313	4.8	44.4	12.6	72.0	1.47	36.9	6.3	21.5	11 718	6.7	25.2
Lacey	9 696	3.2	46.5	12.6	73.9	1.46	42.2	4.1	9.6	10 719	5.7	21.7
Lake Forest Park	2 597	4.4	55.1	13.0	82.2	1.17	49.2	1.8	18.0	13 165	4.3	40.2
Lynden	2 760	12.7	53.6	9.7	43.2	1.79	29.3	1.8	11.0	9 100	7.9	16.6
McChord (U)	6 564	3.1	11.3	12.6	81.1	0.97	29.3	20.4	2.1	8 056	3.9	10.4
Marysville	4 343	5.8	53.2	12.0	51.1	1.50	31.5	5.6	28.7	9 000	7.4	15.8
Medical Lake	3 529	2.2	53.0	8.9	38.4	4.12	25.7	3.4	—	10 295	5.6	22.1
Medina	3 396	5.1	52.5	16.0	92.0	1.39	35.6	4.3	17.9	24 151	1.5	76.9
Milton	2 718	3.0	53.2	12.3	60.8	1.39	38.9	9.4	20.6	10 458	4.4	15.3
Monroe	2 687	1.9	51.7	12.1	60.8	1.53	34.5	6.7	26.0	9 349	10.2	14.4
Montesano	2 913	2.7	59.6	12.3	59.7	1.62	36.7	6.4	23.8	10 211	6.0	20.6

Table 42. Summary of Social and Economic Characteristics: 1970—Continued

[Data based on sample, see text. For minimum base for derived figures (percent, median, etc.) and meaning of symbols, see text]

Places of 2,500 to 10,000

	Total population		Native population—Percent residing in State of birth	Persons 25 years old and over		Nonworker-worker ratio	Female, 16 years and over—Percent in labor force	Civilian labor force—Percent unemployed	Employed persons—Percent in manufacturing industries	Families		
	Number	Percent foreign born		Median school years completed	Percent who completed 4 years of high school or more					Median income (dollars)	Less than poverty level	\$15,000 or more
Moses Lake North (U)	2 644	2.9	27.3	12.8	84.1	1.93	52.0	9.2	15.3	8 374	20.6	13.8
Mount Vernon	8 804	5.6	53.5	12.5	66.7	1.48	40.5	6.5	15.0	9 721	8.8	18.6
Navy Yard City (U)	2 903	1.9	48.8	12.1	55.6	1.36	41.1	10.1	42.4	9 526	7.9	12.2
Normandy Park	4 315	3.4	50.5	13.2	87.8	1.55	34.1	8.5	36.4	19 390	3.2	68.6
Oak Harbor	9 167	2.4	25.3	12.6	77.7	1.62	38.3	7.9	6.8	8 544	7.8	15.1
Omak	4 164	0.8	59.5	12.1	52.2	1.41	43.2	13.5	22.3	7 795	12.3	10.8
Othello	4 122	4.5	40.9	12.3	59.9	1.19	57.9	5.0	21.6	10 390	6.4	17.9
Pasco West (U)	3 809	1.6	48.7	12.6	76.1	1.21	52.5	4.6	7.3	12 231	4.9	28.3
Port Orchard	3 904	1.2	44.6	12.2	58.5	1.58	37.1	5.5	33.4	10 608	9.1	16.1
Port Townsend	4 965	4.5	57.4	12.4	64.3	1.59	39.6	4.2	26.1	9 343	9.2	16.1
Prosser	2 954	2.7	49.5	12.3	59.5	1.56	39.5	7.3	19.1	9 775	10.2	14.6
Quincy	3 456	5.6	43.6	12.1	52.2	1.30	43.7	6.5	22.3	8 681	12.9	11.6
Raymond	3 161	3.5	61.2	11.9	49.3	1.56	34.6	5.2	41.4	9 382	11.2	17.4
Sedro-Woolley	4 598	3.2	54.7	12.2	55.9	1.52	36.1	10.9	31.7	9 190	10.2	15.3
Selah	3 070	1.6	46.6	11.9	49.3	1.35	48.1	11.4	17.4	8 149	10.0	17.9
Shelton	6 515	1.6	53.1	12.2	57.3	1.66	33.9	7.0	34.3	9 250	8.7	15.9
Shoules (U)	4 596	1.6	59.1	12.4	68.1	1.38	44.7	6.1	32.2	11 203	3.2	20.0
Snohomish	5 174	3.3	32.6	12.0	49.6	1.82	30.0	9.9	22.2	10 070	7.4	21.2
South Broadway (U)	3 298	2.2	50.3	9.8	32.8	1.98	41.4	6.8	19.8	6 322	24.6	4.3
Spanaway (U)	5 999	3.3	44.6	12.2	58.3	1.77	36.2	10.3	22.6	8 814	15.4	13.0
Steilacoom	2 813	6.0	32.7	12.5	70.7	1.41	41.8	9.8	7.2	10 109	11.3	16.7
Sumner	4 334	3.8	57.2	12.3	64.4	1.60	36.9	8.0	24.9	9 573	5.6	21.5
Sunnyside	6 751	6.2	47.5	11.8	49.1	1.91	35.3	8.5	15.1	7 556	17.2	12.7
Thompson Place-Tanglewilde (U)	3 423	2.1	41.8	10.4	39.4	1.66	43.2	3.5	5.4	11 434	9.5	28.1
Toppenish	5 744	4.6	52.2	12.7	79.1	1.87	34.6	9.5	20.9	7 369	18.1	10.6
Town and Country (U)	6 598	2.2	54.1	12.8	82.2	1.56	42.8	3.8	9.2	11 947	3.6	28.6
Tukwila	3 411	3.0	50.1	12.5	69.7	0.84	62.1	9.2	31.6	11 556	4.3	20.0
Tumwater	5 373	1.8	55.2	12.4	67.1	1.27	47.0	6.2	15.8	10 741	7.2	22.7
Walla Walla East (U)	2 825	1.9	52.0	12.7	75.4	1.61	34.9	5.6	7.8	11 578	7.3	25.5
Wapato	2 841	10.0	50.6	9.5	34.4	1.87	39.6	12.6	18.5	6 532	20.3	6.3
Washougal	3 388	2.7	45.3	12.1	52.1	1.70	33.2	6.2	52.9	8 568	7.3	11.1
West Clarkston-Highland (U)	4 051	0.9	36.6	12.2	57.2	1.75	37.9	6.0	17.7	8 608	13.7	12.4

Table 43. Summary of Social Characteristics by Counties: 1970

[Data based on sample, see text. For minimum base for derived figures (percent, median, etc.) and meaning of symbols, see text]

Counties	Total population		Percent native of foreign or mixed parent-age	Native population—Percent residing in State of birth	Persons 5 years and over—Percent migrant	Children in elementary school—Percent in private school	Persons 14 to 17 years—Percent in school	Persons 25 years and over—Median school years completed	Married couples—Percent without own household	Families—Percent with own children under 6 years	Persons under 18 years—Percent living with both parents	Women 35 to 44 years—Cumulative fertility rate ¹
	Number	Percent foreign born										
The State	3 409 161	4.6	14.1	50.0	23.5	6.4	94.5	12.4	0.7	25.9	85.0	3 076
Adams	12 014	8.0	17.4	50.3	26.7	0.2	94.0	12.2	1.5	26.0	88.7	3 613
Asotin	13 799	1.4	9.1	33.6	27.1	8.2	92.3	12.2	0.8	23.2	84.7	3 473
Benton	67 539	1.4	8.8	43.1	22.8	7.3	94.7	12.5	0.4	28.1	88.0	3 221
Chelan	41 355	2.1	9.3	52.6	21.4	1.9	95.8	12.2	0.7	20.4	86.1	3 222
Clallam	34 770	4.3	13.1	53.9	22.9	3.0	93.9	12.2	0.6	22.4	84.3	3 313
Columbia	128 454	2.6	10.8	42.2	22.1	4.5	96.0	12.3	0.6	27.0	85.7	3 227
Cowlitz	4 439	5.9	9.9	54.8	22.7	—	77.2	11.7	—	20.3	78.7	2 983
Douglas	68 616	2.4	9.8	48.9	18.5	1.8	94.8	12.2	0.8	27.9	86.8	3 313
Ferry	16 787	1.7	9.4	55.9	27.3	0.5	93.6	12.3	0.8	25.3	88.4	3 053
	3 655	1.6	12.7	63.6	35.5	4.1	98.7	12.0	3.7	24.3	85.4	3 174
Franklin	25 816	1.9	9.6	42.8	29.8	4.9	92.2	12.4	0.9	28.2	82.9	3 294
Garfield	2 911	1.0	6.3	62.6	15.7	3.4	97.6	12.4	0.5	17.4	91.1	3 407
Grant	41 881	3.6	12.4	44.5	30.9	3.7	94.9	12.3	0.5	27.9	84.3	3 601
Grays Harbor	59 553	3.7	13.4	60.4	17.5	2.9	87.8	12.1	0.9	24.8	82.9	3 350
Island	27 011	3.7	14.2	34.6	47.8	1.4	95.9	12.5	0.5	27.7	85.9	2 974
Jefferson	10 661	3.8	14.1	56.8	31.2	0.4	96.1	12.2	0.9	20.5	84.3	3 180
King	1 156 632	6.5	16.1	50.2	20.6	9.0	96.1	12.5	0.8	26.2	85.1	2 851
Kitsap	101 731	3.2	13.1	44.5	26.8	1.3	93.2	12.3	0.9	24.9	84.3	3 002
Kittitas	25 039	3.0	12.0	59.8	37.2	3.3	99.3	12.4	1.2	23.4	85.8	3 464
Klickitat	12 138	1.4	7.3	47.3	20.7	1.1	92.2	12.0	0.4	23.4	87.6	3 432
Lewis	45 467	2.2	11.4	56.2	21.9	2.2	96.3	12.1	0.5	22.8	84.2	3 176
Lincoln	9 572	2.7	19.1	70.1	17.8	—	97.6	12.4	0.4	18.4	87.9	3 279
Mason	20 918	2.0	11.1	55.2	28.8	0.2	75.1	12.2	0.6	22.5	84.8	3 278
Okanogan	25 867	2.9	10.5	60.3	21.1	4.5	94.1	12.1	0.5	22.7	84.9	3 223
Pacific	15 796	4.1	16.4	55.7	23.3	0.4	87.0	12.0	0.4	18.5	85.0	3 593
Pend Oreille	6 025	3.1	11.6	54.2	25.2	—	94.9	11.9	0.6	23.5	87.5	3 157
Pierce	411 027	4.4	14.8	45.0	28.0	6.5	93.0	12.3	0.6	27.1	83.4	3 070
Son Juan	3 856	4.4	16.0	54.1	36.9	1.6	99.9	12.6	0.6	14.1	93.7	3 226
Skagit	52 381	4.4	14.9	55.9	20.1	2.7	93.7	12.3	0.9	20.9	84.4	3 249
Skamania	5 845	2.2	9.2	42.9	21.5	0.5	97.7	12.2	0.9	24.6	89.4	3 738
Snohomish	265 231	4.1	14.3	53.2	29.8	4.5	96.1	12.3	0.7	29.6	87.7	3 148
Spokane	287 487	3.2	13.6	51.1	20.6	10.5	94.1	12.4	0.8	24.9	83.0	3 073
Stevens	17 405	2.3	10.4	59.7	25.8	0.4	85.4	12.1	0.7	22.3	87.0	3 556
Thurston	76 894	2.9	11.5	51.6	27.4	2.0	91.9	12.4	0.8	24.7	85.2	3 178
Wahkiakum	3 592	5.0	15.2	49.7	30.4	—	99.9	11.9	0.5	25.7	87.1	3 407
Walla Walla	42 176	3.0	12.0	47.3	25.8	10.3	95.2	12.4	0.4	22.3	84.9	2 988
Whitcom	81 950	7.0	18.2	59.1	24.1	8.1	93.9	12.3	0.7	25.1	88.0	3 249
Whitman	37 900	3.9	9.3	57.6	40.9	4.4	95.0	12.8	0.2	26.7	90.3	2 999
Yakima	144 971	3.6	13.3	50.7	15.7	4.1	91.6	12.0	0.8	24.4	82.8	3 555

¹Children ever born per 1,000 women of all marital classes.

Table 44. Summary of Economic Characteristics by Counties: 1970

[Data based on sample, see text. For minimum base for derived figures (percent, median, etc.) and meaning of symbols, see text]

Counties	Percent in labor force						Employed persons			Worked during census week - Percent working outside county of residence	Persons who worked in 1969 - Percent worked 50 to 52 weeks	Families			
	Nonworker-worker ratio	Female, 16 years and over	Married women, husband present		Male		Civilian labor force - Percent unemployed	Percent in manufacturing industries	Percent in white-collar occupations			Percent government workers	Median income (dollars)	Percent with income of -	
			Total	With own children under 6 years	18 to 24 years	65 years and over								Less than poverty level	\$15,000 or more
The State	1.40	40.7	39.0	26.9	76.9	22.3	7.9	21.6	50.7	19.0	10.2	54.5	10 407	7.6	22.8
Adams	1.33	45.3	43.0	41.4	81.4	36.7	4.7	14.3	35.0	17.6	5.2	55.5	8 838	9.0	13.9
Asotin	1.65	38.1	37.5	32.7	81.0	13.3	7.8	20.4	42.7	12.0	52.5	53.5	8 274	12.1	11.3
Benton	1.43	42.5	41.1	30.9	77.7	21.5	6.7	18.8	51.6	13.9	16.2	58.8	10 656	7.3	23.5
Chelan	1.35	41.3	42.3	29.7	76.8	30.9	10.7	13.2	42.4	16.2	5.9	51.2	8 613	10.8	15.7
Clallam	1.62	33.4	32.7	24.4	79.3	20.3	7.5	29.6	39.0	17.4	2.6	49.7	9 213	8.6	18.6
Clark	1.51	39.6	38.5	28.4	79.5	24.1	6.4	28.5	44.5	16.6	29.5	54.7	10 195	7.2	19.2
Columbia	1.32	36.4	35.6	33.9	80.0	34.8	10.0	19.2	29.9	17.3	5.5	43.1	8 466	16.9	13.0
Cowlitz	1.60	34.4	33.2	22.6	81.9	15.8	7.2	41.6	38.8	12.9	4.8	61.4	10 081	6.7	17.1
Douglas	1.39	39.2	40.6	32.2	83.3	39.2	7.9	11.2	37.6	19.2	47.8	51.1	9 453	8.8	15.9
Ferry	1.45	33.4	32.6	31.6	74.3	32.0	15.4	12.6	33.4	41.9	7.3	42.8	8 158	11.6	11.3
Franklin	1.34	45.1	44.4	34.6	78.6	32.0	6.6	10.8	43.1	18.0	23.6	54.0	9 815	9.4	19.1
Garfield	1.77	24.7	30.7	22.1	85.5	30.7	5.7	0.5	28.9	20.7	4.4	62.4	8 091	9.2	11.5
Grant	1.49	41.8	41.7	29.5	80.0	30.2	5.3	13.8	39.8	23.1	6.7	53.5	8 486	14.4	14.5
Greys Harbor	1.55	36.6	36.1	22.3	77.3	19.4	9.7	34.2	38.1	15.1	3.9	51.7	9 220	9.4	15.1
Island	1.41	35.4	32.0	25.0	93.4	17.2	10.0	10.5	56.1	30.6	10.5	63.3	8 706	9.7	16.7
Jefferson	1.67	34.5	36.9	30.6	68.7	19.3	6.8	28.1	36.9	24.3	8.6	58.6	8 848	9.2	12.9
King	1.26	45.2	41.8	26.9	74.2	24.9	8.1	23.6	58.5	16.4	6.4	56.3	11 886	5.0	31.5
Kitsap	1.39	36.0	34.7	24.3	87.4	16.4	7.2	32.4	46.9	47.4	9.4	64.3	10 541	7.3	21.0
Kittitas	1.50	39.1	39.8	31.2	49.7	23.9	10.1	5.6	46.2	35.8	6.5	37.5	8 524	10.9	14.5
Klickitat	1.51	38.6	36.9	30.1	88.8	29.0	9.1	27.4	36.7	19.5	9.7	49.0	8 451	8.2	12.5
Lewis	1.73	32.0	32.1	22.9	82.4	20.5	6.9	27.1	38.0	16.7	11.0	50.2	8 744	11.1	13.7
Lincoln	1.51	33.2	34.2	22.6	82.8	26.3	4.4	7.0	33.4	19.2	7.5	50.9	9 213	7.2	16.3
Mason	1.86	30.6	30.9	23.2	51.6	17.6	7.9	34.4	41.6	28.2	18.1	52.8	9 277	8.5	16.3
Okanogan	1.49	39.5	42.0	31.0	74.3	27.4	10.5	11.2	34.9	22.7	5.5	44.7	7 858	13.0	12.6
Pacific	1.61	34.5	34.7	22.4	83.9	19.9	6.9	34.9	29.8	17.6	14.4	47.0	8 575	9.9	15.4
Pend Oreille	1.88	26.4	25.8	13.9	70.3	21.7	13.4	22.9	38.2	26.7	16.9	52.4	7 297	18.3	7.2
Pierce	1.32	37.8	36.5	23.6	89.5	22.1	8.4	19.3	49.0	21.5	9.4	53.9	9 859	8.0	20.0
San Juan	1.98	29.5	30.9	24.3	66.0	14.9	7.1	6.7	46.9	23.1	3.8	52.7	8 420	10.7	16.6
Snohomish	1.59	36.5	37.3	26.5	74.3	18.4	8.4	23.5	41.8	19.7	10.8	52.5	9 407	8.6	17.7
Skamania	1.84	33.1	31.4	25.7	66.5	22.7	8.6	35.4	33.3	33.6	20.3	45.1	8 962	11.9	7.8
Snohomish	1.50	39.9	38.6	26.6	79.1	20.4	8.7	27.2	47.7	14.6	31.7	54.8	10 897	6.0	22.6
Spokane	1.53	39.4	38.5	28.4	72.9	16.5	6.9	12.5	52.6	16.1	2.4	56.5	9 456	8.6	18.0
Stevens	2.06	29.2	29.3	20.6	71.1	21.9	9.0	19.1	39.0	22.7	10.6	56.2	7 107	15.9	11.0
Thurston	1.44	42.5	41.3	29.8	76.4	18.5	5.7	13.7	55.9	37.8	12.8	60.4	10 472	7.9	22.7
Wahkiakum	1.78	26.6	28.7	22.8	96.7	24.2	5.4	43.3	26.3	9.8	15.9	57.4	9 098	10.7	15.0
Walla Walla	1.43	42.8	42.0	33.6	63.4	29.4	6.5	9.5	49.6	24.8	5.4	48.9	9 490	9.2	19.1
Whatcom	1.58	35.6	34.1	25.3	62.8	19.5	7.5	18.9	44.1	19.9	3.9	47.5	9 431	8.7	16.8
Whitman	1.61	37.0	39.7	31.1	36.3	28.0	3.5	3.1	50.9	42.8	6.8	32.9	9 099	8.5	18.2
Yakima	1.60	39.9	41.2	32.0	73.3	23.6	9.2	13.5	41.1	15.1	4.1	47.1	8 062	15.3	13.1

Table 45. Social Characteristics by Race: 1970 and 1960

[Data based on sample, see text. For minimum base for derived figures (percent, median, etc.) and meaning of symbols, see text]

The State

NATIVITY AND PARENTAGE

	1970			Percent			1960			Percent		
	Total	White	Negro and other races	Total	White	Negro and other races	Total	White	Negro and other races	Total	White	Negro and other races
Total population	3 409 161	3 257 294	151 867	100.0	100.0	100.0	2 853 214	2 752 039	101 175	100.0	100.0	100.0
Native	3 253 141	3 121 594	131 547	95.4	95.8	86.6	2 674 556	2 587 257	87 299	93.7	94.0	86.3
Native parentage	2 771 555	2 661 350	110 205	81.3	81.7	72.6	2 199 677	2 126 695	72 982	77.1	77.3	72.1
Foreign or mixed parentage	481 586	460 244	21 342	14.1	14.1	14.1	474 879	460 562	14 317	16.6	16.7	14.2
Foreign born	156 020	135 700	20 320	4.6	4.2	13.4	178 658	164 782	13 876	6.3	6.0	13.7

COUNTRY OF ORIGIN OF FOREIGN STOCK

	1970			Percent			1960			Percent		
	Total	White	Negro and other races	Total	White	Negro and other races	Total	White	Negro and other races	Total	White	Negro and other races
Total	637 606	595 944	41 662	100.0	100.0	100.0	653 537	625 344	28 193	100.0	100.0	100.0
United Kingdom	60 522	60 243	279	9.5	10.1	0.7	68 529	68 344	185	10.5	10.9	0.7
Ireland	13 266	13 194	72	2.1	2.2	0.2	15 119	15 097	22	2.3	2.4	0.1
Norway	60 427	60 267	160	9.5	10.1	0.4	74 925	74 869	56	11.5	12.0	0.2
Sweden	45 251	45 122	129	7.1	7.6	0.3	58 260	58 233	27	8.9	9.3	0.1
Denmark	14 422	14 402	20	2.3	2.4	-	17 980	17 964	16	2.8	2.9	0.1
Netherlands	13 297	13 219	78	2.1	2.2	0.2	12 124	12 118	6	1.9	1.9	-
Switzerland	7 675	7 645	30	1.2	1.3	0.1	8 547	8 543	4	1.3	1.4	-
France	6 145	6 046	99	1.0	1.0	0.2	5 951	5 885	66	0.9	0.9	0.2
Germany ¹	71 353	70 604	749	11.2	11.8	1.8	75 633	75 324	309	11.6	12.0	1.1
Poland	9 821	9 791	30	1.5	1.6	0.1	11 172	11 172	-	1.7	1.8	-
Czechoslovakia	6 137	6 078	59	1.0	1.0	0.1	6 349	6 341	8	1.0	1.0	-
Austria	10 332	10 304	28	1.6	1.7	0.1	11 317	11 301	16	1.7	1.8	0.1
Hungary	4 269	4 255	14	0.7	0.7	-	3 592	3 589	3	0.5	0.6	-
Yugoslavia	7 580	7 555	25	1.2	1.3	0.1	8 332	8 324	8	1.3	1.3	-
U.S.S.R.	23 464	23 427	37	3.7	3.9	0.1	28 510	28 462	48	4.4	4.6	0.2
Lithuania	1 436	1 436	-	0.2	0.2	-	1 708	1 708	-	0.3	0.3	-
Greece	4 061	4 039	22	0.6	0.7	0.1	4 490	4 477	13	0.7	0.7	-
Italy	21 422	21 314	108	3.4	3.6	0.3	22 086	22 018	68	3.4	3.5	0.2
Other Europe	24 907	24 784	123	3.9	4.2	0.3	26 888	26 798	90	4.1	4.3	0.3
Asia	45 996	45 571	425	7.2	7.2	77.8	30 785	7 070	23 715	4.7	1.1	84.1
Western Asia ²	3 411	3 357	54	0.5	0.6	0.1	2 909	2 860	49	0.4	0.5	0.2
China ³	8 107	1 461	6 646	1.3	0.2	16.0	5 662	1 142	4 520	0.9	0.2	16.0
Japan	15 777	3 141	12 636	2.5	0.5	30.3	13 111	863	12 248	2.0	0.1	43.4
Other Asia	18 701	5 612	13 089	2.9	0.9	31.4	9 103	2 205	6 898	1.4	0.4	24.5
Canada	136 546	132 880	3 666	21.4	22.3	8.8	140 960	138 452	2 508	21.6	22.1	8.9
Mexico	17 892	17 452	440	2.8	2.9	1.1	11 084	10 890	194	1.7	1.7	0.7
Cuba	570	479	91	0.1	0.1	0.2	269	249	20	-	-	0.1
Other America	5 173	4 472	701	0.8	0.8	1.7	2 913	2 463	450	0.4	0.4	1.6
All other	5 736	5 130	606	0.9	0.9	1.5	4 423	4 185	238	0.7	0.7	0.8
Not reported	19 904	18 235	1 669	3.1	3.1	4.0	1 591	1 468	123	0.2	0.2	0.4

STATE OF BIRTH

	1970	1960	Percent	1970	1960	Percent
Total native population	3 251 841	3 120 597	131 244	100.0	100.0	100.0
Born in State of residence	1 626 387	1 565 906	60 481	50.0	50.2	46.1
Born in different State	1 432 573	1 375 938	56 635	44.1	44.1	43.2
Born abroad, at sea, etc.	44 042	39 926	4 116	1.4	1.3	3.1
State of birth not reported	148 839	138 827	10 012	4.6	4.4	7.6

RESIDENCE 5 YEARS AGO

	1970	1960	Percent	1970	1960	Percent
Population, 5 years old and over	3 129 288	2 992 409	136 879	100.0	100.0	100.0
Same house	1 407 102	1 354 693	52 409	45.0	45.3	38.3
Different house in United States	1 479 599	1 417 069	62 530	47.3	47.4	45.7
Same county	742 953	708 399	34 554	23.7	23.7	20.4
Different county	736 646	708 670	27 976	23.5	23.7	20.4
Same State	280 057	273 658	6 399	8.9	9.1	4.7
Different State	456 589	435 012	21 577	14.6	14.5	15.8
Abroad	55 076	45 091	9 985	1.8	1.5	7.3
Moved, residence not reported	187 511	175 556	11 955	6.0	5.9	8.7

CHILDREN EVER BORN

	1970	1960	Percent	1970	1960	Percent
Women ever married, 15 to 24 years old	117 459	112 742	4 717	38.2	38.4	34.1
Children per 1,000 women ever married	924	913	1 191
Women ever married, 25 to 34 years old	197 786	188 658	9 128	93.2	93.5	89.1
Children per 1,000 women ever married	2 360	2 351	2 535
Women ever married, 35 to 44 years old	183 816	174 865	8 951	96.8	96.9	94.6
Children per 1,000 women ever married	3 178	3 169	3 360

SCHOOL ENROLLMENT

	1970	1960	Percent	1970	1960	Percent
Total enrolled, kindergarten and above ⁴	999 203	948 533	50 670	100.0	100.0	100.0
Kindergarten	57 574	54 668	2 906	5.8	5.8	5.7
Public	54 022	51 300	2 722	5.4	5.4	5.4
Elementary (1 to 8 years)	552 068	523 381	28 687	55.3	55.2	56.6
Public	516 993	489 718	27 275	51.7	51.6	53.8
High school (1 to 4 years)	255 787	243 838	11 949	25.6	25.7	23.6
Public	241 569	230 536	11 033	24.2	24.3	21.8
College	133 774	126 646	7 128	13.4	13.4	14.1
Number enrolled in school, by age: ⁵						
5 and 6 years old	94 714	89 626	5 088	9.4	9.4	10.0
7 to 13 years old	475 029	450 704	24 325	47.3	47.3	47.9
14 and 15 years old	136 138	129 695	6 443	13.6	13.6	12.7
16 and 17 years old	124 079	118 537	5 542	12.4	12.4	10.9
18 and 19 years old	76 772	72 878	3 894	7.7	7.7	7.7
20 and 21 years old	37 993	35 996	1 997	3.8	3.8	3.9
22 to 24 years old	27 730	26 208	1 522	2.8	2.8	3.0
25 to 34 years old	30 958	28 940	2 018	3.1	3.0	4.0
Percent enrolled in school, by age: ⁵						
5 and 6 years old	76.4	76.5	74.2
7 to 13 years old	98.0	98.0	97.4
14 and 15 years old	96.7	96.7	97.6
16 and 17 years old	92.1	92.3	88.9
18 and 19 years old	60.1	60.1	60.5
20 and 21 years old	31.1	31.3	28.5
22 to 24 years old	16.4	16.2	19.1
25 to 34 years old	7.2	7.1	9.9

¹Includes West Germany and East Germany. ²Includes Turkey in Europe. ³Includes Taiwan and Mainland China. ⁴In 1970, includes students 3 to 34 years old. In 1960, includes students 5 to 34 years old. ⁵In 1970, includes students in nursery school and above. In 1960, includes students in kindergarten and above.

Table 46. Educational Attainment and Labor Force Characteristics by Race: 1970 and 1960

[Data based on sample, see text. For minimum base for derived figures (percent, median, etc.) and meaning of symbols, see text]

The State	1970						1960					
				Percent						Percent		
	Total	White	Negro and other races	Total	White	Negro and other races	Total	White	Negro and other races	Total	White	Negro and other races
YEARS OF SCHOOL COMPLETED												
Total persons, 25 years old and over	1 825 888	1 755 741	70 147	100.0	100.0	100.0	1 577 155	1 527 889	49 266	100.0	100.0	100.0
No school years completed	12 946	11 201	1 745	0.7	0.6	2.5	12 828	10 995	1 833	0.8	0.7	3.7
Elementary:												
1 to 4 years	27 086	24 182	2 904	1.5	1.4	4.1	41 014	37 091	3 923	2.6	2.4	8.0
5 and 6 years	47 081	42 597	4 484	2.6	2.4	6.4	61 468	57 732	3 736	3.9	3.8	7.6
7 years	50 732	47 688	3 044	2.8	2.7	4.3	69 809	66 731	3 078	4.4	4.4	6.2
8 years	207 575	200 939	6 636	11.4	11.4	9.5	270 959	263 856	7 103	17.2	17.3	14.4
High school:												
1 to 3 years	321 236	306 368	14 868	17.6	17.4	21.2	308 191	298 443	9 748	19.5	19.5	19.8
4 years	661 800	640 400	21 400	36.2	36.5	30.5	481 752	469 544	12 208	30.5	30.7	24.8
College:												
1 to 3 years	265 140	257 020	8 120	14.5	14.6	11.6	184 282	180 004	4 278	11.7	11.8	8.7
4 years	121 473	117 920	3 553	6.7	6.7	5.1	85 638	83 697	1 941	5.4	5.5	3.9
5 years or more	110 819	107 426	3 393	6.1	6.1	4.8	61 214	59 796	1 418	3.9	3.9	2.9
Median school years completed	12.4	12.4	12.1	12.1	12.1	10.5
EMPLOYMENT STATUS												
Male, 14 years old and over	1 239 519	1 185 517	54 002	100.0	100.0	100.0	1 003 283	968 254	35 029	100.0	100.0	100.0
Labor force	918 045	880 339	37 706	74.1	74.3	69.8	780 501	753 893	26 608	77.8	77.9	76.0
Armed Forces	59 422	53 409	6 013	4.8	4.5	11.1	52 027	47 027	5 000	5.2	4.9	14.3
Civilian labor force	858 623	826 930	31 693	69.3	69.8	58.7	728 474	706 866	21 608	72.6	73.0	61.7
Employed	794 581	766 751	27 830	64.1	64.7	51.5	683 274	664 571	18 703	68.1	68.6	53.4
Unemployed	64 042	60 179	3 863	5.2	5.1	7.2	45 200	42 295	2 905	4.5	4.4	8.3
Not in labor force	321 474	305 178	16 296	25.9	25.7	30.2	222 782	214 361	8 421	22.2	22.1	24.0
Female, 14 years old and over	1 280 865	1 230 501	50 364	100.0	100.0	100.0	1 002 319	972 678	29 641	100.0	100.0	100.0
Labor force	500 577	478 643	21 934	39.1	38.9	43.6	344 478	333 395	11 083	34.4	34.3	37.4
Employed	455 689	436 064	19 605	35.6	35.4	38.9	318 635	309 075	9 560	31.8	31.8	32.3
Unemployed	43 800	41 651	2 149	3.4	3.4	4.3	25 383	23 897	1 486	2.5	2.5	5.0
Not in labor force	780 288	751 858	28 430	60.9	61.1	56.4	657 841	639 283	18 558	65.6	65.7	62.6
LABOR FORCE PARTICIPATION BY AGE												
Male:												
14 and 15 years	12 838	12 413	425	17.7	18.0	12.6	10 551	10 358	193	22.8	23.0	14.6
16 and 17 years	26 842	25 843	999	39.7	40.1	31.4	18 755	18 377	378	41.3	41.8	27.0
18 and 19 years	42 429	40 119	2 310	64.5	64.8	60.0	24 834	24 057	777	68.6	68.7	65.0
20 to 24 years	121 055	114 687	6 368	82.5	82.9	76.7	80 826	77 085	3 741	89.1	89.3	85.1
25 to 34 years	203 022	194 380	8 642	93.9	94.3	85.3	167 199	160 421	6 778	95.6	95.9	89.1
35 to 44 years	178 663	171 398	7 265	95.3	95.6	88.0	185 622	179 120	6 502	96.5	96.8	89.9
45 to 64 years	302 167	291 823	10 344	87.8	88.1	80.7	256 320	249 016	7 304	89.5	89.7	80.8
65 years and over	31 029	29 676	1 353	22.3	22.0	33.2	36 394	35 459	935	27.8	27.7	32.9
Female:												
14 and 15 years	6 786	6 575	211	9.9	10.1	6.6	5 905	5 813	92	13.3	13.5	6.3
16 and 17 years	16 776	16 122	654	25.0	25.2	21.4	10 562	10 433	129	23.7	24.1	10.6
18 and 19 years	28 823	27 794	1 029	46.5	46.7	42.2	16 171	15 841	330	44.4	44.9	29.1
20 to 24 years	78 570	74 965	3 605	54.3	54.3	54.2	34 825	33 538	1 287	41.3	41.4	39.1
25 to 34 years	91 387	86 277	5 110	43.1	42.7	49.9	56 177	53 280	2 897	32.4	32.1	37.1
35 to 44 years	93 940	88 951	4 989	49.5	49.3	52.7	82 476	79 309	3 167	42.6	42.4	48.1
45 to 64 years	167 487	161 759	5 728	47.4	47.2	51.1	122 641	119 751	2 890	43.6	43.5	47.7
65 years and over	16 808	16 260	548	9.2	9.1	13.9	15 721	15 430	291	10.9	10.9	13.9
WEEKS WORKED												
Total persons, 14 years old and over	2 520 384	2 416 018	104 366	100.0	100.0	100.0	2 005 602	1 940 932	64 670	100.0	100.0	100.0
Worked in previous year	1 649 032	1 578 576	70 456	65.4	65.3	67.5	1 281 213	1 238 929	42 284	63.9	63.8	65.4
50 to 52 weeks	882 333	848 988	33 345	35.0	35.1	32.0	704 480	683 924	20 556	35.1	35.2	31.8
48 and 49 weeks	85 645	80 887	4 758	3.4	3.3	4.6	63 252	60 712	2 540	3.2	3.1	3.9
40 to 47 weeks	134 213	127 572	6 641	5.3	5.3	6.4	102 875	99 339	3 536	5.1	5.1	5.5
27 to 39 weeks	155 497	148 465	7 032	6.2	6.1	6.7	118 538	114 025	4 513	5.9	5.9	7.0
14 to 26 weeks	161 376	153 991	7 385	6.4	6.4	7.1	116 403	111 636	4 767	5.8	5.8	7.4
13 weeks or less	229 968	218 673	11 295	9.1	9.1	10.8	175 665	169 293	6 372	8.8	8.7	9.9
Did not work in previous year	871 352	837 442	33 910	34.6	34.7	32.5	724 389	702 003	22 386	36.1	36.2	34.6
MAJOR OCCUPATION GROUP												
Male employed, 14 years old and over	794 581	766 751	27 830	100.0	100.0	100.0	683 274	(NA)	(NA)	100.0	(NA)	(NA)
Professional, technical, and kindred workers	124 418	120 645	3 773	15.7	15.7	13.6	81 103	(NA)	(NA)	11.9	(NA)	(NA)
Managers and administrators, except farm	91 260	89 499	1 761	11.5	11.7	6.3	85 262	(NA)	(NA)	12.5	(NA)	(NA)
Sales workers	57 261	56 391	870	7.2	7.4	3.1	48 437	(NA)	(NA)	7.1	(NA)	(NA)
Clerical and kindred workers	48 273	46 171	2 102	6.1	6.0	7.6	39 481	(NA)	(NA)	5.8	(NA)	(NA)
Craftsmen, foremen, and kindred workers	163 919	159 778	4 141	20.6	20.8	14.9	147 295	(NA)	(NA)	21.6	(NA)	(NA)
Operatives, except transport	79 723	76 576	3 147	10.0	10.0	11.3	72 106	(NA)	(NA)	10.6	(NA)	(NA)
Transport equipment operatives	41 433	40 478	955	5.2	5.3	3.4	36 957	(NA)	(NA)	5.4	(NA)	(NA)
Laborers, except farm	58 291	55 300	2 991	7.3	7.2	10.7	59 056	(NA)	(NA)	8.6	(NA)	(NA)
Farmers and farm managers	17 218	16 899	319	2.2	2.2	1.1	27 628	(NA)	(NA)	4.0	(NA)	(NA)
Farm laborers and foremen	17 941	17 309	632	2.3	2.3	2.3	22 718	(NA)	(NA)	3.3	(NA)	(NA)
Service workers, except private household	57 599	53 026	4 573	7.2	6.9	16.4	41 084	(NA)	(NA)	6.0	(NA)	(NA)
Private household workers	560	501	59	0.1	0.1	0.2	706	(NA)	(NA)	0.1	(NA)	(NA)
Occupation not reported	36 685	34 178	2 507	4.6	4.5	9.0	21 441	(NA)	(NA)	3.1	(NA)	(NA)
Female employed, 14 years old and over	455 689	436 084	19 605	100.0	100.0	100.0	318 635	(NA)	(NA)	100.0	(NA)	(NA)
Professional, technical, and kindred workers	74 500	71 939	2 561	16.3	16.5	13.1	46 220	(NA)	(NA)	14.5	(NA)	(NA)
Managers and administrators, except farm	18 384	17 867	517	4.0	4.1	2.6	15 340	(NA)	(NA)	4.8	(NA)	(NA)
Sales workers	33 564	32 861	703	7.4	7.5	3.6	26 586	(NA)	(NA)	8.3	(NA)	(NA)
Clerical and kindred workers	157 953	153 095	4 858	34.7	35.1	24.8	103 171	(NA)	(NA)	32.4	(NA)	(NA)
Craftsmen, foremen, and kindred workers	7 213	6 871	342	1.6	1.6	1.7	3 807	(NA)	(NA)	1.2	(NA)	(NA)
Operatives, except transport	29 594	26 820	2 774	6.5	6.2	14.1	24 246	(NA)	(NA)	7.6	(NA)	(NA)
Transport equipment operatives	2 315	2 283	32	0.5	0.5	0.2	619	(NA)	(NA)	0.2	(NA)	(NA)
Laborers, except farm	4 458	4 192	266	1.0	1.0	1.4	2 464	(NA)	(NA)	0.8	(NA)	(NA)
Farmers and farm managers	1 144	1 078	66	0.3	0.3	0.3	2 170	(NA)	(NA)	0.7	(NA)	(NA)
Farm laborers and foremen	3 796	3 564	232	0.8	0.8	1.2	4 661	(NA)	(NA)	1.5	(NA)	(NA)
Service workers, except private household	80 947	76 575	4 372	17.8	17.6	22.3	52 970	(NA)	(NA)	16.6	(NA)	(NA)
Private household workers	15 839	14 987	852	3.5	3.4	4.3	23 313	(NA)	(NA)	7.3	(NA)	(NA)
Occupation not reported	25 982	23 952	2 030	5.7	5.5	10.4	13 068	(NA)	(NA)	4.1	(NA)	(NA)

Table 47. Industry and Income by Race: 1970 and 1960

[Data based on sample, see text. For minimum base for derived figures (percent, median, etc.) and meaning of symbols, see text]

The State

INDUSTRY

	1970						1960					
	Total	White	Negro and other races	Percent			Total	White	Negro and other races	Percent		
				Total	White	Negro and other races				Total	White	Negro and other races
Total employed, 14 years old and over	1 250 270	1 202 835	47 435	100.0	100.0	100.0	1 001 909	(NA)	(NA)	100.0	(NA)	(NA)
Agriculture, forestry, and fisheries.....	53 007	51 058	1 949	4.2	4.2	4.1	66 413	(NA)	(NA)	6.6	(NA)	(NA)
Mining.....	2 123	2 078	45	0.2	0.2	0.1	1 552	(NA)	(NA)	0.2	(NA)	(NA)
Construction.....	71 334	69 865	1 469	5.7	5.8	3.1	67 471	(NA)	(NA)	6.7	(NA)	(NA)
Manufacturing: Durable goods.....	182 520	175 558	6 962	14.6	14.6	14.7	165 255	(NA)	(NA)	16.5	(NA)	(NA)
Nondurable goods.....	76 487	73 873	2 614	6.1	6.1	5.5	81 703	(NA)	(NA)	8.2	(NA)	(NA)
Trans., communications, and other public utilities.....	90 142	87 311	2 831	7.2	7.3	6.0	77 188	(NA)	(NA)	7.7	(NA)	(NA)
Wholesale and retail trade.....	254 677	246 957	7 720	20.4	20.5	16.3	196 256	(NA)	(NA)	19.6	(NA)	(NA)
Finance, insurance, and real estate.....	66 327	64 921	1 406	5.3	5.4	3.0	42 804	(NA)	(NA)	4.3	(NA)	(NA)
Business and repair services.....	37 012	35 748	1 264	3.0	3.0	2.7	23 399	(NA)	(NA)	2.3	(NA)	(NA)
Personal services.....	52 776	49 472	3 304	4.2	4.1	7.0	56 784	(NA)	(NA)	5.7	(NA)	(NA)
Entertainment and recreation services.....	10 363	9 889	474	0.8	0.8	1.0	8 006	(NA)	(NA)	0.8	(NA)	(NA)
Professional and related services.....	225 647	216 136	9 511	18.0	18.0	20.1	135 330	(NA)	(NA)	13.5	(NA)	(NA)
Public administration.....	67 011	63 548	3 463	5.4	5.3	7.3	50 728	(NA)	(NA)	5.1	(NA)	(NA)
Industry not reported.....	60 844	56 421	4 423	4.9	4.7	9.3	29 020	(NA)	(NA)	2.9	(NA)	(NA)
Male employed, 14 years old and over	794 581	766 751	27 830	100.0	100.0	100.0	683 274	(NA)	(NA)	100.0	(NA)	(NA)
Agriculture, forestry, and fisheries.....	45 369	43 775	1 594	5.7	5.7	5.7	58 057	(NA)	(NA)	8.5	(NA)	(NA)
Mining.....	1 933	1 888	45	0.2	0.2	0.2	1 483	(NA)	(NA)	0.2	(NA)	(NA)
Construction.....	66 882	65 500	1 382	8.4	8.5	5.0	64 563	(NA)	(NA)	9.4	(NA)	(NA)
Manufacturing: Durable goods.....	158 203	152 440	5 763	19.9	19.9	20.7	146 910	(NA)	(NA)	21.5	(NA)	(NA)
Nondurable goods.....	55 596	54 422	1 174	7.0	7.1	4.2	61 751	(NA)	(NA)	9.0	(NA)	(NA)
Trans., communications, and other public utilities.....	68 920	66 800	2 120	8.7	8.7	7.6	63 047	(NA)	(NA)	9.2	(NA)	(NA)
Wholesale and retail trade.....	149 579	144 843	4 736	18.8	18.9	17.0	118 991	(NA)	(NA)	17.4	(NA)	(NA)
Finance, insurance, and real estate.....	32 731	32 118	613	4.1	4.2	2.2	22 156	(NA)	(NA)	3.2	(NA)	(NA)
Business and repair services.....	26 926	26 006	920	3.4	3.4	3.3	18 398	(NA)	(NA)	2.7	(NA)	(NA)
Personal services.....	15 165	14 172	993	1.9	1.8	3.6	15 895	(NA)	(NA)	2.3	(NA)	(NA)
Entertainment and recreation services.....	5 974	5 640	334	0.8	0.7	1.2	4 827	(NA)	(NA)	0.7	(NA)	(NA)
Professional and related services.....	85 591	82 143	3 448	10.8	10.7	12.4	53 580	(NA)	(NA)	7.8	(NA)	(NA)
Public administration.....	46 968	44 641	2 327	5.9	5.8	8.4	36 076	(NA)	(NA)	5.3	(NA)	(NA)
Industry not reported.....	34 744	32 363	2 381	4.4	4.2	8.6	17 540	(NA)	(NA)	2.6	(NA)	(NA)
INCOME OF FAMILIES IN PREVIOUS YEAR	862 542	831 182	31 360	100.0	100.0	100.0	724 685	704 913	19 772	100.0	100.0	100.0
All families.....												
Less than \$1,000.....	15 950	14 638	1 312	1.8	1.8	4.2	21 238	19 939	1 299	2.9	2.8	6.6
\$1,000 to \$1,999.....	20 564	19 322	1 242	2.4	2.3	4.0	41 431	39 561	1 870	5.7	5.6	9.5
\$2,000 to \$2,999.....	32 699	31 004	1 695	3.8	3.7	5.4	48 047	45 773	2 274	6.6	6.5	11.5
\$3,000 to \$3,999.....	36 406	34 705	1 701	4.2	4.2	5.4	56 727	54 138	2 589	7.8	7.7	13.1
\$4,000 to \$4,999.....	37 012	35 107	1 905	4.3	4.2	6.1	75 246	72 616	2 630	10.4	10.3	13.3
\$5,000 to \$5,999.....	40 001	37 958	2 043	4.6	4.6	6.5	99 256	96 903	2 353	13.7	13.7	11.9
\$6,000 to \$6,999.....	45 972	43 834	2 138	5.3	5.3	6.8	90 636	88 660	1 976	12.5	12.6	10.0
\$7,000 to \$7,999.....	54 554	52 194	2 360	6.3	6.3	7.5	73 229	71 910	1 319	10.1	10.2	6.7
\$8,000 to \$8,999.....	61 201	59 025	2 176	7.1	7.1	6.9	56 799	55 724	1 075	7.8	7.9	5.4
\$10,000 to \$14,999.....	61 750	59 830	1 920	7.2	7.2	6.1	41 621	40 884	737	5.7	5.8	3.7
\$15,000 to \$24,999.....	259 746	251 885	7 861	30.1	30.3	25.1	88 266	87 031	1 235	12.2	12.3	6.2
\$25,000 or more.....	157 693	153 495	4 198	18.3	18.5	13.4	23 920	23 610	310	3.3	3.3	1.6
Median income.....	\$38 994	\$38 185	\$8 809	4.5	4.6	2.6	\$8 269	\$8 164	\$1 105	1.1	1.2	0.5
	\$10 407	\$10 467	\$8 590	\$6 225	\$6 265	\$4 705
INCOME OF UNRELATED INDIVIDUALS IN PREVIOUS YEAR	374 862	354 109	20 753	100.0	100.0	100.0	255 520	242 759	12 761	100.0	100.0	100.0
All unrelated individuals.....												
Less than \$1,000.....	65 099	60 022	5 077	17.4	17.0	24.5	72 188	68 273	3 915	28.3	28.1	30.7
\$1,000 to \$1,999.....	85 817	81 225	4 592	22.9	22.9	22.1	73 411	69 615	3 796	28.7	28.7	29.7
\$2,000 to \$2,999.....	52 814	49 932	2 882	14.1	14.1	13.9	29 205	27 299	1 906	11.4	11.2	14.9
\$3,000 to \$3,999.....	34 769	32 708	2 061	9.3	9.2	9.9	23 428	22 087	1 341	9.2	9.1	10.5
\$4,000 to \$4,999.....	25 520	23 898	1 622	6.8	6.7	7.8	21 176	20 368	808	8.3	8.4	6.3
\$5,000 to \$5,999.....	22 085	20 962	1 123	5.9	5.9	5.4	15 374	14 845	529	6.0	6.1	4.1
\$6,000 to \$6,999.....	19 301	18 450	851	5.1	5.2	4.1	8 409	8 415	194	3.4	3.5	1.5
\$7,000 to \$7,999.....	17 331	16 529	802	4.6	4.7	3.9	4 528	4 410	118	1.8	1.8	0.9
\$8,000 to \$8,999.....	13 818	13 184	632	3.7	3.7	3.0	2 510	2 434	76	1.0	1.0	0.6
\$9,000 to \$9,999.....	9 294	8 897	397	2.5	2.5	1.9	1 228	1 198	30	0.5	0.5	0.2
\$10,000 to \$14,999.....	20 914	20 386	528	5.6	5.8	2.5	2 617	2 578	39	1.0	1.1	0.3
\$15,000 to \$24,999.....	5 964	5 824	140	1.6	1.6	0.7	894	889	5	0.3	0.4	-
\$25,000 or more.....	2 136	2 090	46	0.6	0.6	0.2	352	348	4	0.1	0.1	-
Median income.....	\$2 691	\$2 717	\$2 245	\$1 757	\$1 763	\$1 649
INCOME OF PERSONS IN PREVIOUS YEAR	1 239 519	1 185 517	54 002	100.0	100.0	100.0	1 003 283	968 254	35 029	100.0	100.0	100.0
Male, 14 years old and over.....												
Without income.....	96 837	90 247	6 590	7.8	7.6	12.2	66 768	63 290	3 478	6.7	6.5	9.9
With income.....	1 142 682	1 095 270	47 412	92.2	92.4	87.8	936 515	904 964	31 551	93.3	93.5	90.1
Total with income.....	1 142 682	1 095 270	47 412	100.0	100.0	100.0	936 515	904 964	31 551	100.0	100.0	100.0
\$1 to \$999 or less.....	113 714	106 922	6 792	10.0	9.8	14.3	121 837	116 102	5 735	13.0	12.8	18.2
\$1,000 to \$1,999.....	106 339	100 178	6 161	9.3	9.1	13.0	114 779	108 932	5 847	12.3	12.0	18.5
\$2,000 to \$2,999.....	84 173	79 932	4 241	7.4	7.3	8.9	78 278	74 040	4 238	8.4	8.2	13.4
\$3,000 to \$3,999.....	69 312	65 464	3 848	6.1	6.0	8.1	81 315	76 894	4 421	8.7	8.5	14.0
\$4,000 to \$4,999.....	54 582	51 235	3 347	4.8	4.7	7.1	116 407	112 219	4 188	12.4	12.4	13.3
\$5,000 to \$5,999.....	58 376	55 119	3 257	5.1	5.0	6.9	136 932	133 581	3 351	14.6	14.8	10.6
\$6,000 to \$6,999.....	69 625	66 152	3 473	6.1	6.0	7.3	101 741	100 142	1 599	10.9	11.1	5.1
\$7,000 to \$7,999.....	85 118	81 379	3 739	7.4	7.4	7.9						
\$8,000 to \$8,999.....	91 799	88 416	3 383	8.0	8.1	7.1						
\$9,000 to \$9,999.....	80 740	78 416	2 324	7.1	7.2	4.9						
\$10,000 to \$14,999.....	226 301	221 207	5 094	19.8	20.2	10.7						
\$15,000 to \$24,999.....	76 366	75 019	1 347	6.7	6.8	2.8						
\$25,000 or more.....	26 237	25 831	406	2.3	2.4	0.9						
Median income.....	\$7 179	\$7 278	\$4 796	\$4 619	\$4 682	\$2 989
Female, 14 years old and over.....	1 280 865	1 230 501	50 364	100.0	100.0	100.0	1 002 319	972 678	29 641	100.0	100.0	100.0
Without income.....	444 756	428 525	16 231	34.7	34.8	32.2	420 540	408 391	12 149	42.0	42.0	41.0
With income.....	836 109	801 976	34 133	65.3	65.2	67.8	581 779	564 287	17 492	58.0	58.0	59.0
Total with income.....	836 109	801 976	34 133	100.0	100.0	100.0</						

Table 48. General Characteristics by Race, for Urban and Rural Residence: 1970

[Data based on sample, see text. For minimum base for derived figures (percent, median, etc.) and meaning of symbols, see text]

The State	The State				Urban			
	Total	White	Negro	Persons of Spanish language	Total	White	Negro	Persons of Spanish language
AGE								
Total, all ages	3 409 169	3 258 090	70 859	70 734	2 476 497	2 348 294	67 997	50 473
Under 5 years	280 018	265 129	7 437	9 244	202 472	190 014	7 205	6 227
5 to 9 years	328 242	310 987	8 181	10 219	230 310	216 078	7 932	6 978
10 to 14 years	351 264	333 300	8 678	10 835	241 992	227 372	8 422	5 732
15 to 19 years	332 431	316 561	7 575	7 845	242 711	229 577	7 018	5 611
20 to 24 years	291 326	276 372	7 499	8 299	236 126	222 740	7 211	6 380
25 to 29 years	236 768	225 745	5 281	5 851	178 440	168 791	5 054	4 455
30 to 34 years	191 614	182 261	4 020	4 559	137 423	129 530	3 824	3 306
35 to 39 years	181 853	172 977	3 645	3 835	129 302	121 725	3 495	2 714
40 to 44 years	195 540	186 697	3 871	3 553	139 991	132 381	3 718	2 491
45 to 49 years	204 177	195 563	4 086	2 774	148 482	140 967	3 967	2 007
50 to 54 years	187 838	181 728	3 190	1 781	134 688	129 366	3 045	1 254
55 to 59 years	168 554	163 386	2 562	1 541	119 062	114 631	2 459	1 125
60 to 64 years	137 335	133 195	1 726	1 115	97 351	93 895	1 636	793
65 to 69 years	106 922	103 779	1 253	831	76 131	73 440	1 217	647
70 to 74 years	85 145	82 988	899	394	62 792	60 932	854	305
75 years and over	130 142	127 422	956	580	99 224	96 855	940	448
Under 18 years	1 164 230	1 104 685	28 822	32 484	816 427	767 548	27 719	22 060
21 years and over	2 054 311	1 972 769	37 125	33 252	1 507 255	1 436 716	35 637	24 540
65 years and over	322 209	314 189	3 108	1 805	238 147	231 227	3 011	1 400
Median age	27.6	27.8	22.4	19.8	27.4	27.6	22.4	20.5
Male, all ages	1 693 366	1 615 914	37 479	37 041	1 219 610	1 154 173	35 635	26 602
Under 5 years	142 762	135 169	3 765	4 666	103 296	96 966	3 680	3 226
5 to 9 years	167 990	159 132	4 188	5 025	117 819	110 497	4 063	3 431
10 to 14 years	179 430	170 696	4 088	4 193	122 749	115 697	3 975	2 820
15 to 19 years	169 521	160 843	4 268	4 063	122 915	115 815	3 842	2 965
20 to 24 years	146 696	138 396	4 552	4 615	119 587	112 174	4 306	3 700
25 to 29 years	120 991	114 407	2 905	2 990	91 214	86 254	2 750	2 257
30 to 34 years	96 174	91 722	2 187	2 506	69 088	65 337	2 030	1 875
35 to 39 years	90 681	86 445	1 989	2 061	64 479	60 908	1 880	1 450
40 to 44 years	96 797	92 774	1 959	1 926	68 543	65 106	1 852	1 303
45 to 49 years	99 987	95 749	2 083	1 476	71 942	68 278	2 003	1 054
50 to 54 years	93 434	90 248	1 698	991	66 501	63 758	1 594	679
55 to 59 years	83 869	80 930	1 414	785	57 938	55 411	1 349	560
60 to 64 years	66 951	64 496	915	663	46 790	44 709	873	456
65 to 69 years	50 012	48 256	593	523	34 118	32 628	582	386
70 to 74 years	36 512	35 527	392	221	25 232	24 375	379	161
75 years and over	52 459	51 124	483	337	37 399	36 260	477	279
Under 18 years	593 904	563 894	14 359	16 180	414 955	390 491	13 759	11 022
21 years and over	1 001 000	959 551	19 959	17 971	725 780	690 075	18 944	13 255
65 years and over	138 983	134 907	1 468	1 081	96 749	93 263	1 438	826
Median age	26.7	26.9	22.7	20.6	26.3	26.5	22.6	21.2
Female, all ages	1 715 803	1 642 176	33 380	33 693	1 256 887	1 194 121	32 362	23 871
Under 5 years	137 256	129 960	3 672	4 578	99 176	93 048	3 525	3 001
5 to 9 years	160 252	151 855	3 993	5 194	112 491	105 581	3 869	3 547
10 to 14 years	171 834	162 604	4 590	4 190	119 243	111 675	4 447	2 912
15 to 19 years	162 910	155 718	3 307	3 782	119 796	113 762	3 176	2 646
20 to 24 years	144 630	137 976	2 947	3 614	116 539	110 566	2 905	2 680
25 to 29 years	116 677	111 338	2 376	2 861	87 226	82 537	2 304	2 198
30 to 34 years	95 440	90 539	1 833	2 053	68 335	64 193	1 794	1 431
35 to 39 years	91 172	86 532	1 656	1 774	64 823	60 817	1 615	1 264
40 to 44 years	98 743	93 923	1 912	1 627	71 448	67 275	1 866	1 188
45 to 49 years	104 190	99 814	2 003	1 298	76 540	72 689	1 964	953
50 to 54 years	94 404	91 480	1 492	790	68 187	65 608	1 451	575
55 to 59 years	84 685	82 456	1 148	756	61 124	59 220	1 110	565
60 to 64 years	70 384	68 699	811	452	50 561	49 186	745	337
65 to 69 years	56 910	55 523	640	308	40 812	40 812	435	261
70 to 74 years	48 633	47 461	507	173	37 560	36 557	475	144
75 years and over	77 683	76 298	473	243	61 825	60 595	463	169
Under 18 years	570 326	540 791	14 463	16 304	401 472	377 057	13 960	11 038
21 years and over	1 053 311	1 013 218	17 166	15 281	781 475	746 641	16 693	11 285
65 years and over	183 226	179 282	1 640	724	141 398	137 964	1 573	574
Median age	28.5	28.7	21.9	18.8	28.5	28.8	22.0	19.7
RELATIONSHIP TO HEAD OF HOUSEHOLD								
Total population	3 409 169	3 258 090	70 859	70 734	2 476 497	2 348 294	67 997	50 473
In households	3 291 768	3 150 784	65 012	67 202	2 373 863	2 254 018	63 229	47 565
Head of household	1 106 452	1 065 024	20 844	16 509	820 663	784 293	20 333	12 332
Family head	862 542	831 182	15 387	14 676	619 775	592 608	14 985	10 750
Male	786 295	760 652	11 908	13 703	557 225	535 085	11 572	9 969
Female	76 247	70 530	3 479	973	62 550	57 523	3 413	781
Primary individual	243 910	233 842	5 457	1 833	200 888	191 685	5 348	1 582
Male	102 316	96 458	3 127	1 219	82 056	76 734	3 062	1 046
Female	141 594	137 384	2 330	614	118 832	114 951	2 286	536
Wife of head	763 225	737 532	9 856	13 269	541 762	519 809	9 565	9 700
Other relative of head	1 362 370	1 293 337	32 370	36 492	961 982	904 458	31 461	24 809
Not related to head	59 721	54 891	1 942	932	49 456	45 458	1 870	724
In group quarters	117 401	107 306	5 847	3 532	102 634	94 276	4 768	2 908
Inmate of institution	38 180	35 457	1 562	372	28 422	26 743	853	157
Other	79 221	71 849	4 285	3 160	74 212	67 533	3 915	2 751
FAMILIES BY PRESENCE OF OWN CHILDREN UNDER 18 YEARS								
Total families	842 542	831 182	15 387	14 676	619 775	592 608	14 985	10 750
With own children under 18 years	483 224	462 818	10 152	10 628	346 199	328 563	9 907	7 596
With own children under 6 years	223 284	212 874	5 291	6 641	161 910	152 904	5 178	4 628
Head-of-wife families	745 228	740 972	11 302	13 353	542 262	521 258	10 986	9 705
With own children under 18 years	424 046	408 527	7 086	9 673	298 407	285 120	6 885	6 822
With own children under 6 years	201 156	192 904	3 841	6 113	143 791	136 730	3 738	4 220
Families with female head	76 247	70 530	3 479	973	62 550	57 523	3 413	781
With own children under 18 years	50 032	45 749	2 754	750	41 396	37 542	2 717	599
With own children under 6 years	19 427	17 460	1 321	444	16 244	14 478	1 311	348

Table 48. General Characteristics by Race, for Urban and Rural Residence: 1970—Continued

[Data based on sample, see text. For minimum base for derived figures (percent, median, etc.) and meaning of symbols, see text]

The State	Rural nonfarm				Rural form			
	Total	White	Negro	Persons of Spanish language	Total	White	Negro	Persons of Spanish language
AGE								
Total, all ages	820 846	800 334	2 654	18 219	111 826	109 462	208	2 042
Under 5 years	70 975	68 747	232	2 740	6 571	6 368	—	277
5 to 9 years	87 477	84 824	224	2 915	10 455	10 085	25	326
10 to 14 years	94 587	91 627	213	2 468	14 685	14 301	43	183
15 to 19 years	76 475	73 979	523	1 973	13 245	13 005	34	261
20 to 24 years	51 013	49 533	288	1 695	4 187	4 099	—	154
25 to 29 years	54 203	52 923	217	1 262	4 125	4 031	10	134
30 to 34 years	49 080	47 706	196	1 121	5 111	5 025	—	132
35 to 39 years	46 163	44 982	142	1 015	6 388	6 270	8	106
40 to 44 years	47 907	46 806	148	912	7 642	7 510	5	150
45 to 49 years	47 082	46 087	104	644	8 613	8 509	15	123
50 to 54 years	44 655	43 985	108	458	8 495	8 377	37	69
55 to 59 years	41 909	41 306	93	362	7 583	7 449	10	54
60 to 64 years	34 228	33 671	74	274	5 756	5 629	16	48
65 to 69 years	26 938	26 565	31	166	3 853	3 774	5	18
70 to 74 years	19 862	19 610	45	82	2 491	2 446	—	7
75 years and over	28 292	27 983	16	132	2 626	2 584	—	—
Under 18 years	306 260	296 768	1 001	9 472	41 543	40 369	102	952
21 years and over	481 132	471 278	1 382	7 745	65 924	64 775	106	967
65 years and over	75 092	74 158	92	380	8 970	8 804	5	25
Median age	27.8	28.0	22.3	17.5	32.6	32.6	26.0	19.5
Male, all ages	415 803	405 020	1 719	9 237	57 953	56 721	125	1 202
Under 5 years	36 183	35 051	85	1 308	3 283	3 152	—	132
5 to 9 years	44 886	43 526	105	1 428	5 285	5 109	20	166
10 to 14 years	49 138	47 630	102	1 261	7 543	7 369	11	112
15 to 19 years	39 475	38 032	392	934	7 131	6 996	34	164
20 to 24 years	24 862	24 016	246	830	2 247	2 206	—	85
25 to 29 years	26 866	26 186	151	670	2 011	1 967	4	63
30 to 34 years	24 663	23 997	157	549	2 423	2 388	—	82
35 to 39 years	23 174	22 555	101	553	3 028	2 982	8	58
40 to 44 years	24 581	24 079	102	520	3 673	3 589	5	103
45 to 49 years	23 759	23 227	80	341	4 286	4 244	—	81
50 to 54 years	22 412	22 043	77	256	4 521	4 447	27	56
55 to 59 years	21 693	21 348	60	193	4 238	4 171	5	32
60 to 64 years	16 964	16 678	31	164	3 197	3 109	11	43
65 to 69 years	13 718	13 498	11	119	2 176	2 130	—	18
70 to 74 years	9 821	9 710	13	53	1 459	1 442	—	7
75 years and over	13 608	13 444	6	58	1 452	1 420	—	—
Under 18 years	157 513	152 571	535	4 639	21 436	20 832	65	519
21 years and over	241 049	235 908	955	4 103	34 171	33 568	60	613
65 years and over	37 147	36 652	30	230	5 087	4 992	—	25
Median age	27.5	27.7	23.6	18.3	33.0	33.3	19.6	21.6
Female, all ages	405 043	395 314	935	8 982	53 873	52 741	83	840
Under 5 years	34 792	33 696	147	1 432	3 288	3 216	—	145
5 to 9 years	42 591	41 298	119	1 487	5 170	4 976	5	160
10 to 14 years	45 449	43 997	111	1 207	7 142	6 932	32	71
15 to 19 years	37 000	35 947	131	1 039	6 114	6 009	—	97
20 to 24 years	26 151	25 517	42	865	1 940	1 893	—	69
25 to 29 years	27 337	26 737	66	592	2 114	2 064	6	71
30 to 34 years	24 417	23 709	39	572	2 688	2 637	—	50
35 to 39 years	22 989	22 427	41	462	3 360	3 288	—	48
40 to 44 years	23 326	22 727	46	392	3 969	3 921	—	47
45 to 49 years	23 323	22 860	24	303	4 327	4 265	15	42
50 to 54 years	22 243	21 942	31	202	3 974	3 930	10	13
55 to 59 years	20 216	19 958	33	169	3 345	3 278	5	22
60 to 64 years	17 264	16 993	43	110	2 559	2 520	5	5
65 to 69 years	13 220	13 067	20	47	1 677	1 644	5	—
70 to 74 years	10 041	9 900	32	29	1 032	1 004	—	—
75 years and over	14 684	14 539	10	74	1 174	1 164	—	—
Under 18 years	148 747	144 197	466	4 833	20 107	19 537	37	433
21 years and over	240 083	235 370	427	3 642	31 753	31 207	46	354
65 years and over	37 945	37 506	62	150	3 883	3 812	5	—
Median age	28.0	28.2	18.5	16.8	32.2	32.4	—	17.3
RELATIONSHIP TO HEAD OF HOUSEHOLD								
Total population	820 846	800 334	2 654	18 219	111 826	109 462	208	2 042
In households	806 397	787 611	1 580	17 830	111 508	109 155	203	1 807
Head of household	253 382	248 862	460	3 801	32 407	31 869	51	376
Family head	213 172	209 439	371	3 575	29 595	29 135	31	351
Male	200 426	197 311	305	3 389	28 644	28 256	31	345
Female	12 746	12 128	66	186	951	879	—	6
Primary individual	18 548	18 069	45	148	2 812	2 734	20	25
Male	21 662	21 354	44	78	1 712	1 655	20	25
Female	194 105	190 753	251	3 240	1 100	1 079	—	—
Wife of head	349 996	339 799	819	10 606	27 358	26 970	40	329
Other relative of head	8 914	8 197	50	183	50 392	49 080	90	1 077
Not related to head	—	—	—	—	1 351	1 236	22	25
In group quarters	14 449	12 723	1 074	389	318	307	5	235
Inmate of institution	9 758	8 714	709	215	—	—	—	—
Other	4 691	4 009	365	174	318	307	5	235
FAMILIES BY PRESENCE OF OWN CHILDREN UNDER 18 YEARS								
Total families	213 172	209 439	371	3 575	29 595	29 135	31	351
With own children under 18 years	121 115	118 619	230	2 779	15 910	15 636	15	253
With own children under 6 years	56 022	54 727	113	1 844	5 352	5 243	—	169
Husband-wife families	195 280	192 386	285	3 324	27 686	27 328	31	324
With own children under 18 years	110 550	108 537	186	2 611	15 089	14 870	15	240
With own children under 6 years	52 216	51 111	103	1 731	5 149	5 063	—	162
Families with female head	12 746	12 128	66	186	951	879	—	6
With own children under 18 years	8 137	7 751	37	145	499	456	—	6
With own children under 6 years	3 063	2 879	10	96	120	103	—	—

Table 49. Ethnic Characteristics by Race, for Urban and Rural Residence: 1970

[Data based on sample, see text. For meaning of symbols, see text]

The State	The State				Urban			
	Total	White	Negro	Persons of Spanish language	Total	White	Negro	Persons of Spanish language
NATIVITY AND PARENTAGE								
Total population	3 409 161	3 257 294	70 752	70 734	2 477 229	2 347 991	67 936	50 473
Native.....	3 253 141	3 121 594	70 222	62 177	2 350 830	2 239 662	67 416	44 876
Native parentage.....	2 771 555	2 661 350	68 068	42 087	1 987 159	1 894 662	65 331	31 614
Foreign or mixed parentage.....	481 586	460 244	2 154	20 090	363 671	345 000	2 085	13 262
Foreign born.....	156 020	135 700	530	8 557	126 399	108 329	520	5 597
COUNTRY OF ORIGIN								
Total foreign born	156 020	135 700	530	8 557	126 399	108 329	520	5 597
United Kingdom.....	16 085	16 027	32	62	13 568	13 527	32	55
Ireland.....	1 841	1 837	4	4	1 535	1 531	4	5
Norway.....	11 657	11 637	6	19	9 666	9 646	6	12
Sweden.....	7 420	7 420	—	11	6 032	6 032	—	11
Denmark.....	2 372	2 365	—	4	1 938	1 931	—	4
Netherlands.....	3 911	3 895	—	8	2 323	2 312	—	8
Switzerland.....	1 686	1 686	—	26	1 111	1 111	—	26
France.....	1 473	1 455	—	16	1 283	1 265	9	16
Germany ¹	14 096	13 983	18	183	11 418	11 312	18	166
Poland.....	1 930	1 923	—	26	1 708	1 701	—	26
Czechoslovakia.....	1 198	1 198	—	5	1 054	1 054	—	5
Austria.....	2 074	2 074	—	5	1 690	1 690	—	5
Hungary.....	1 352	1 347	—	16	1 189	1 184	—	16
Yugoslavia.....	1 857	1 851	—	10	1 511	1 505	—	10
U.S.S.R.....	4 256	4 222	16	14	3 236	3 212	6	14
Lithuania.....	238	238	—	—	163	163	—	—
Greece.....	1 406	1 400	—	83	1 279	1 279	—	83
Italy.....	4 347	4 309	—	133	3 637	3 606	—	133
Other Europe.....	6 424	6 388	—	442	5 140	5 104	—	297
Asia.....	20 213	3 294	56	936	18 497	2 939	56	879
Western Asia ²	1 226	1 196	—	243	1 091	1 070	—	243
China ³	4 013	425	—	20	3 850	368	—	20
Japan.....	5 257	214	16	14	4 807	187	16	6
Other Asia.....	9 717	1 459	40	659	8 749	1 314	40	610
Canada.....	35 977	34 450	62	274	27 918	27 095	62	170
Mexico.....	4 424	4 336	—	4 297	2 011	1 957	—	1 911
Cuba.....	369	300	—	369	357	288	—	357
Other America.....	2 099	1 795	225	1 210	1 860	1 572	225	1 058
All other.....	2 161	1 846	82	52	1 840	1 548	82	46
Not reported.....	5 154	4 424	24	352	4 435	3 765	24	285
Total foreign or mixed parentage	481 586	460 244	2 154	20 090	363 671	345 000	2 085	13 262
United Kingdom.....	44 437	44 216	94	270	35 026	34 847	86	228
Ireland.....	11 425	11 357	23	42	9 374	9 328	8	42
Norway.....	48 770	48 630	11	119	37 227	37 117	7	98
Sweden.....	37 831	37 702	17	92	28 390	28 298	17	59
Denmark.....	12 050	12 037	—	31	8 902	8 896	—	24
Netherlands.....	9 386	9 324	—	14	5 043	4 993	—	14
Switzerland.....	5 989	5 959	—	16	3 845	3 815	—	16
France.....	4 672	4 591	—	62	3 755	3 688	—	62
Germany ¹	57 257	56 621	431	346	41 749	41 182	431	292
Poland.....	7 891	7 868	—	77	6 028	6 005	—	70
Czechoslovakia.....	4 939	4 880	46	46	3 610	3 551	46	39
Austria.....	8 258	8 230	—	23	6 393	6 365	—	16
Hungary.....	2 917	2 908	—	8	2 270	2 261	—	8
Yugoslavia.....	5 723	5 704	6	36	4 451	4 432	6	28
U.S.S.R.....	19 210	19 205	—	156	13 907	13 902	—	116
Lithuania.....	1 198	1 198	—	—	952	952	—	—
Greece.....	2 655	2 639	—	203	2 213	2 197	—	196
Italy.....	17 075	17 005	19	315	14 127	14 078	5	302
Other Europe.....	18 483	18 396	18	647	12 683	12 605	18	544
Asia.....	25 783	10 277	494	1 315	22 462	8 517	479	1 171
Western Asia ²	2 185	2 161	—	622	1 979	1 979	—	603
China ³	4 094	1 036	8	12	3 788	828	8	12
Japan.....	10 520	2 927	261	24	9 352	2 425	254	24
Other Asia.....	8 984	4 153	225	657	7 343	3 285	217	532
Canada.....	100 569	98 430	298	907	76 730	75 158	298	820
Mexico.....	13 468	13 116	53	12 678	7 551	7 344	53	6 912
Cuba.....	201	179	—	122	196	174	—	117
Other America.....	3 074	2 677	312	1 522	2 618	2 232	306	1 277
All other.....	3 575	3 284	102	36	2 783	2 526	95	36
Not reported.....	14 750	13 811	152	1 007	11 386	10 537	152	775
Persons of Spanish language ⁴	70 734	66 645	1 146	70 734	50 473	47 008	1 141	50 473
Other persons of Spanish surname ⁴
Persons of Spanish origin or descent.....	57 358	53 939	663	...	39 400	36 845	626	...
Persons of Puerto Rican birth or parentage.....	1 798	1 600	166	1 308	1 483	1 292	166	1 103
MOTHER TONGUE								
Total native	3 253 141	3 121 594	70 222	62 177	2 350 830	2 239 662	67 416	44 876
English.....	2 784 955	2 690 228	62 006	19 862	2 004 671	1 924 110	59 561	15 829
French.....	19 866	18 536	829	151	15 509	14 369	800	115
German.....	100 247	99 526	426	531	73 089	72 406	420	429
Polish.....	8 216	8 180	6	74	6 268	6 239	6	54
Russian.....	2 146	2 032	—	20	1 774	1 673	—	7
Yiddish.....	2 298	2 298	—	49	2 700	2 170	—	49
Italian.....	16 205	16 114	18	144	13 641	13 564	18	112
Spanish.....	39 396	37 576	673	39 396	26 818	25 310	668	26 818
All other.....	145 744	123 394	426	717	110 424	92 197	409	587
Not reported.....	134 068	123 710	5 838	1 233	96 466	87 624	5 534	876
Total foreign born	156 020	135 700	530	8 557	126 399	108 329	520	5 597
English.....	48 273	46 747	334	210	38 918	37 858	334	152
French.....	4 674	4 615	26	57	3 881	3 829	26	57
German.....	23 770	23 669	38	235	18 497	18 413	28	197
Polish.....	1 855	1 848	—	25	1 627	1 620	—	25
Russian.....	1 571	1 571	—	7	1 370	1 370	—	7
Yiddish.....	911	911	—	7	891	891	—	7
Italian.....	4 600	4 554	—	14	3 845	3 806	—	14
Spanish.....	7 666	6 954	20	7	4 836	4 210	20	4 836
All other.....	60 842	43 387	93	293	50 966	35 100	93	268
Not reported.....	1 858	1 444	19	43	1 568	1 232	19	34

¹Includes West Germany and East Germany.

²Includes Turkey in Europe.

³Includes Taiwan and Mainland China.

⁴See text for definition.

Table 49. Ethnic Characteristics by Race, for Urban and Rural Residence: 1970—Continued

[Data based on sample, see text. For meaning of symbols, see text.]

The State

NATIVITY AND PARENTAGE

	Rural nonfarm			Persons of Spanish language	Rural farm			Persons of Spanish language
	Total	White	Negro		Total	White	Negro	
Total population	819 635	799 249	2 658	18 219	112 297	110 054	158	2 042
Native	793 987	775 452	2 648	15 669	108 324	106 480	158	1 632
Native parentage	693 664	677 371	2 587	9 377	90 732	89 317	150	1 096
Foreign or mixed parentage	100 323	98 081	61	6 292	17 592	17 163	8	536
Foreign born	25 648	23 797	10	2 550	3 973	3 574	—	410

COUNTRY OF ORIGIN

	Rural nonfarm			Persons of Spanish language	Rural farm			Persons of Spanish language
	Total	White	Negro		Total	White	Negro	
Total foreign born	25 648	23 797	10	2 550	3 973	3 574	—	410
United Kingdom	2 328	2 311	—	7	189	189	—	—
Ireland	277	277	—	—	29	29	—	—
Norway	1 810	1 810	—	7	181	181	—	—
Sweden	1 272	1 272	—	—	116	116	—	—
Denmark	366	366	—	—	68	68	—	—
Netherlands	988	988	—	—	600	595	—	—
Switzerland	416	416	—	—	159	159	—	—
France	153	153	—	—	37	37	—	—
Germany ¹	2 301	2 301	—	17	377	370	—	—
Poland	173	173	—	—	49	49	—	—
Czechoslovakia	112	112	—	—	32	32	—	—
Austria	375	375	—	—	9	9	—	—
Hungary	151	151	—	—	12	12	—	—
Yugoslavia	312	312	—	—	34	34	—	—
U.S.S.R.	920	910	10	—	100	100	—	—
Lithuania	57	57	—	—	18	18	—	—
Greece	120	114	—	—	7	7	—	—
Italy	558	551	—	—	152	152	—	—
Other Europe	1 097	1 097	—	113	187	187	—	32
Asia	1 375	287	—	37	341	68	—	20
Western Asia ²	114	114	—	—	21	12	—	—
China ²	128	31	—	—	35	26	—	—
Japan	388	27	—	8	62	—	—	—
Other Asia	745	115	—	29	223	30	—	20
Canada	7 296	6 675	—	104	763	680	—	—
Mexico	2 073	2 044	—	2 046	340	335	—	340
Cuba	6	6	—	—	6	6	—	6
Other America	225	209	—	145	14	14	—	7
All other	301	278	—	6	20	20	—	—
Not reported	586	552	—	62	133	107	—	5
Total foreign or mixed parentage	100 323	98 081	61	6 292	17 592	17 163	8	536
United Kingdom	8 361	8 335	—	42	1 050	1 034	8	—
Ireland	1 814	1 799	15	—	237	230	—	—
Norway	10 201	10 171	4	21	1 342	1 342	—	—
Sweden	8 106	8 075	—	33	1 335	1 329	—	—
Denmark	2 622	2 615	—	7	526	526	—	—
Netherlands	2 571	2 559	—	—	1 772	1 772	—	—
Switzerland	1 610	1 610	—	—	534	534	—	—
France	773	759	—	—	144	144	—	—
Germany ¹	13 117	13 048	—	54	2 391	2 391	—	—
Poland	1 675	1 675	—	7	188	188	—	—
Czechoslovakia	1 200	1 200	—	7	129	129	—	—
Austria	1 573	1 573	—	7	292	292	—	—
Hungary	595	595	—	—	52	52	—	—
Yugoslavia	1 127	1 127	—	8	145	145	—	—
U.S.S.R.	4 058	4 058	—	40	1 245	1 245	—	—
Lithuania	221	221	—	—	25	25	—	—
Greece	405	405	—	—	37	37	—	—
Italy	2 388	2 367	14	13	560	560	—	—
Other Europe	4 833	4 824	—	58	967	967	—	45
Asia	2 855	1 588	15	119	466	172	—	25
Western Asia ²	161	161	—	19	45	21	—	—
China ²	260	170	—	—	46	38	—	—
Japan	1 020	496	7	—	148	6	—	—
Other Asia	1 414	761	8	100	227	107	—	25
Canada	20 814	20 318	—	87	3 025	2 954	—	—
Mexico	5 425	5 287	—	5 312	492	485	—	454
Cuba	5	5	—	—	—	—	—	—
Other America	451	440	6	245	5	5	—	—
All other	655	621	—	7	137	137	—	—
Not reported	2 868	2 806	—	220	496	468	—	12
Persons of Spanish language ⁴	18 219	17 721	5	18 219	2 042	1 916	—	2 042
Other persons of Spanish surname ⁴	—	—	—	—	—	—	—	—
Persons of Spanish origin or descent	15 445	14 729	37	—	2 513	2 365	—	—
Persons of Puerto Rican birth or parentage	297	290	—	—	18	18	—	7

MOTHER TONGUE

	Rural nonfarm			Persons of Spanish language	Rural farm			Persons of Spanish language
	Total	White	Negro		Total	White	Negro	
Total native	793 987	775 452	2 648	15 669	108 324	106 480	158	1 632
English	688 031	675 004	2 300	3 751	92 253	91 114	145	282
French	3 749	3 575	—	29	608	592	—	15
German	22 472	22 434	6	94	4 686	4 686	—	8
Polish	1 795	1 788	—	20	153	153	—	—
Russian	342	329	—	13	30	30	—	—
Yiddish	128	128	—	—	—	—	—	—
Italian	2 177	2 163	—	32	387	387	—	—
Spanish	11 306	11 016	5	11 306	1 250	1 250	—	1 272
All other	30 160	26 579	17	125	5 160	4 618	—	5
Not reported	33 827	32 436	291	307	3 775	3 650	13	50
Total foreign born	25 648	23 797	10	2 550	3 973	3 574	—	410
English	8 582	8 155	—	58	773	734	—	—
French	738	731	—	—	55	55	—	—
German	4 441	4 431	10	38	832	825	—	—
Polish	192	192	—	—	36	36	—	—
Russian	161	161	—	—	40	40	—	—
Yiddish	20	20	—	—	—	—	—	—
Italian	597	590	—	—	158	158	—	—
Spanish	2 427	2 359	—	2 427	403	385	—	403
All other	8 226	6 972	—	18	1 650	1 315	—	7
Not reported	264	186	—	9	26	26	—	—

¹Includes West Germany and East Germany. ²Includes Turkey in Europe. ³Includes Taiwan and Mainland China. ⁴See text for definition.

Table 50. Mobility, Commuting, and Veteran Status by Race, for Urban and Rural Residence: 1970

[Data based on sample, see text. For minimum base for derived figures (percent, median, etc.) and meaning of symbols, see text]

The State	The State				Urban			
	Total	White	Negro	Persons of Spanish language	Total	White	Negro	Persons of Spanish language
STATE OF BIRTH								
Total native population	3 251 841	3 120 597	70 153	62 177	2 349 027	2 238 505	67 306	44 876
Born in State of residence	1 626 387	1 565 906	23 474	24 370	1 145 033	1 098 177	22 659	17 973
Born in different State	1 432 573	1 375 938	39 062	32 891	1 061 115	1 009 883	37 302	23 032
Percent of total	44.1	44.1	55.7	52.9	45.2	45.1	55.4	51.3
Northeast	98 796	96 813	1 629	1 187	79 862	78 016	1 559	988
North Central	591 249	583 695	4 821	3 246	441 397	434 589	4 596	2 426
South	225 736	194 653	29 102	13 459	164 503	135 115	27 898	8 298
West	516 792	500 777	3 510	14 999	375 353	362 163	3 249	11 320
Born abroad, at sea, etc.	44 042	39 926	1 397	3 388	34 580	30 970	1 388	2 682
State of birth not reported	148 839	138 827	6 220	1 528	108 299	99 475	5 957	1 189
RESIDENCE IN 1965								
Total population, 5 years old and over	3 129 288	2 992 409	63 423	61 490	2 274 631	2 158 068	60 803	44 246
Same house	1 407 102	1 354 693	22 613	17 471	1 012 955	969 444	21 804	12 698
Different house in United States	1 479 599	1 417 069	32 036	35 809	1 078 411	1 024 837	30 651	25 695
Same county	742 953	708 399	17 639	14 689	541 312	511 491	17 328	10 217
Different county	736 646	708 670	14 397	21 120	537 099	513 346	13 323	15 478
In Armed Forces in 1965	29 575	28 142	1 028	1 012	23 395	22 078	976	886
Persons attending college in 1965	52 855	51 148	799	874	43 743	42 196	792	801
Same State	280 057	273 658	1 905	5 449	187 253	182 533	1 552	3 764
Different State	456 589	435 012	12 492	15 671	349 846	330 813	11 771	11 714
In Armed Forces in 1965	24 641	23 376	935	871	19 745	18 584	883	760
Persons attending college in 1965	32 294	30 935	714	671	27 783	26 527	707	616
Northeast	26 643	25 407	871	591	22 323	21 122	866	538
North Central	87 512	84 468	1 918	857	71 513	68 737	1 814	766
South	69 062	62 235	5 986	4 642	56 092	49 704	5 668	3 234
West	273 372	262 902	3 717	9 581	199 918	191 250	3 423	7 176
Abroad	55 076	45 091	3 516	3 516	45 975	36 859	2 414	2 656
In Armed Forces in 1965	12 652	11 394	908	440	10 376	9 170	891	427
Moved, 1965 residence not reported	187 511	175 556	6 315	4 694	137 290	126 928	5 934	3 197
RESIDENCE IN 1965 OF SELECTED CLASSES OF MIGRANTS								
Different county in 1965	118 387	110 694	4 882	3 873	105 002	98 102	4 380	3 524
In Armed Forces, 1970	45 111	41 046	3 288	2 483	40 899	37 009	3 182	2 384
Inmate of institution, 1970	8 828	7 803	618	215	5 025	4 542	241	94
Attending college, 1970	64 448	61 845	976	1 175	59 078	56 551	957	1 046
Living with one or both parents	4 791	4 649	86	86	3 803	3 675	80	76
Not living with parents	59 657	57 196	890	1 089	55 275	52 876	877	970
Different State in 1965	72 739	66 615	4 214	3 314	64 991	59 346	3 890	3 057
In Armed Forces, 1970	41 978	38 040	3 226	2 409	38 030	34 267	3 120	2 316
Inmate of institution, 1970	3 050	2 610	296	118	1 812	1 623	90	28
Attending college, 1970	27 711	25 965	692	787	25 149	23 456	680	713
Living with one or both parents	3 056	2 932	86	60	2 539	2 421	80	60
Not living with parents	24 655	23 033	606	727	22 610	21 035	600	653
YEAR MOVED INTO PRESENT HOUSE								
Total	3 409 161	3 257 294	70 752	70 734	2 477 229	2 347 991	67 936	50 473
1969 and 1970	1 007 401	950 860	28 083	31 857	751 196	702 465	26 735	22 517
1965 to 1968	1 054 869	1 008 828	21 411	22 822	754 373	714 724	20 793	16 026
1960 to 1964	538 535	516 704	9 529	8 691	394 834	376 333	9 211	6 208
1950 to 1959	472 312	456 615	6 983	4 100	349 660	336 342	6 661	3 317
1949 or earlier	210 098	204 541	2 152	956	142 907	138 573	2 073	769
Always lived in same house	125 946	119 746	2 594	2 308	84 259	79 554	2 533	1 636
PLACE OF WORK								
All workers	1 262 946	1 210 893	25 505	23 419	945 015	898 277	24 681	17 580
Worked in county of residence	1 061 411	1 017 807	21 008	20 369	804 567	765 281	20 304	15 414
Percent of all workers	84.0	84.1	82.4	87.0	85.1	85.2	82.3	87.7
Worked outside county of residence	128 380	124 871	1 563	1 979	88 142	85 100	1 499	1 430
Place of work not reported	73 155	68 215	2 934	1 071	52 306	47 896	2 878	736
MEANS OF TRANSPORTATION								
All workers	1 262 946	1 210 893	25 505	23 419	945 015	898 277	24 681	17 580
Private automobile, driver	907 673	877 041	14 799	15 111	679 971	652 539	14 355	11 628
Private automobile, passenger	122 180	114 945	3 453	2 897	95 839	89 231	3 398	2 071
Bus or streetcar	52 564	46 593	3 437	1 072	49 795	43 897	3 426	819
Subway or elevated train	297	272	5	—	249	224	5	—
Railroad	184	180	—	—	87	83	—	—
Taxicab	1 794	1 588	143	47	1 570	1 380	134	47
Walked only	93 342	87 707	2 798	2 960	72 730	67 692	2 690	2 256
Other means	41 229	40 157	383	695	23 433	22 727	318	418
Worked at home	43 683	42 410	487	637	21 341	20 504	355	341
VETERAN STATUS								
Civilian male, 16 years old and over	1 108 367	1 063 424	20 180	18 944	798 245	760 133	18 875	13 311
Veteran	533 870	516 385	9 100	7 395	391 668	376 669	8 664	5 971
Percent of total	48.2	48.6	45.1	39.0	49.1	49.6	45.9	44.9
Vietnam conflict	100 025	96 104	2 295	2 084	77 746	74 184	2 240	1 825
Korean conflict	84 526	81 351	1 606	1 481	59 463	56 846	1 501	1 102
Korean conflict and World War II	23 770	23 055	488	327	18 541	17 857	479	274
World War II	212 297	205 194	3 601	1 990	153 782	147 760	3 393	1 505
World War I	28 866	28 401	246	107	20 340	19 961	233	94
Other service	84 386	82 280	864	1 406	61 796	60 061	818	1 171
Nonveteran	574 497	547 039	11 080	11 549	406 577	383 464	10 211	7 340

Table 50. **Mobility, Commuting, and Veteran Status by Race, for Urban and Rural Residence: 1970—Continued**

[Data based on sample, see text. For minimum base for derived figures (percent, median, etc.) and meaning of symbols, see text]

The State	Rural nonfarm				Rural farm			
	Total	White	Negro	Persons of Spanish language	Total	White	Negro	Persons of Spanish language
STATE OF BIRTH								
Total native population	794 936	776 206	2 639	15 669	107 878	105 886	208	1 639
Born in State of residence.....	415 342	403 098	756	5 835	66 012	64 431	59	562
Born in different State.....	334 470	329 550	1 637	8 908	36 988	36 505	123	951
Percent of total.....	42.1	42.5	62.0	56.9	34.3	34.5	59.1	58.3
Northeast.....	17 916	17 779	70	187	1 018	1 018	-	12
North Central.....	134 962	134 244	212	749	14 890	14 862	13	71
South.....	55 296	53 735	1 109	4 594	5 937	5 803	95	567
West.....	126 296	123 792	246	3 378	15 143	14 822	15	301
Born abroad, of sea, etc.....	8 425	7 944	4	593	1 037	1 012	5	113
State of birth not reported.....	36 699	35 614	242	333	3 841	3 738	21	6
RESIDENCE IN 1965								
Total population, 5 years old and over	748 941	730 711	2 462	15 479	105 716	103 630	158	1 765
Same house.....	321 970	314 386	681	4 058	72 177	70 863	128	715
Different house in United States.....	371 296	362 960	1 371	9 342	29 892	29 272	14	772
Same county.....	183 889	179 556	297	4 166	17 752	17 352	14	306
Different county.....	187 407	183 404	1 074	5 176	12 140	11 920	-	466
In Armed Forces in 1965.....	6 015	5 899	7	52	165	165	-	-
Persons attending college in 1965.....	8 724	8 564	7	73	388	388	-	-
Same State.....	86 439	84 829	353	1 612	6 365	6 296	-	73
Different State.....	100 968	98 575	721	3 564	5 775	5 624	-	393
In Armed Forces in 1965.....	4 773	4 669	52	111	123	123	-	-
Persons attending college in 1965.....	4 366	4 263	7	55	145	145	-	-
Northeast.....	4 243	4 208	5	53	77	77	-	-
North Central.....	15 219	14 959	104	83	780	772	-	8
South.....	12 397	11 966	318	1 224	573	565	-	184
West.....	69 109	67 442	294	2 204	4 345	4 210	-	201
Abroad.....	8 524	7 716	45	677	577	516	-	183
In Armed Forces in 1965.....	2 205	2 153	17	13	71	71	-	-
Moved, 1965 residence not reported.....	47 151	45 649	365	1 402	3 070	2 979	16	95
RESIDENCE IN 1965 OF SELECTED CLASSES OF MIGRANTS								
Different county in 1965.....	13 061	12 268	502	343	324	324	-	6
In Armed Forces, 1970.....	4 206	4 031	106	99	6	6	-	-
Inmate of institution, 1970.....	3 803	3 261	377	121	-	-	-	-
Attending college, 1970.....	5 052	4 976	19	123	318	318	-	6
Living with one or both parents.....	878	864	6	10	110	110	-	-
Not living with parents.....	4 174	4 112	13	113	208	208	-	6
Different State in 1965.....	7 594	7 115	324	251	154	154	-	6
In Armed Forces, 1970.....	3 942	3 767	106	93	6	6	-	-
Inmate of institution, 1970.....	1 238	987	206	90	-	-	-	-
Attending college, 1970.....	2 414	2 361	12	68	148	148	-	6
Living with one or both parents.....	468	462	6	49	49	49	-	-
Not living with parents.....	1 946	1 899	6	68	99	99	-	6
YEAR MOVED INTO PRESENT HOUSE								
Total	819 635	799 249	2 658	18 219	112 297	110 054	158	2 042
1969 and 1970.....	243 147	235 781	1 321	8 355	13 058	12 614	27	985
1965 to 1968.....	270 497	264 585	672	6 278	29 999	29 519	16	518
1960 to 1964.....	122 802	119 919	307	2 160	20 899	20 452	11	323
1950 to 1959.....	99 162	97 332	237	716	23 490	22 941	85	67
1949 or earlier.....	51 352	50 320	71	145	15 839	15 648	8	42
Always lived in same house.....	32 675	31 312	50	565	9 012	8 880	11	107
PLACE OF WORK								
All workers	274 841	270 207	776	5 103	43 090	42 409	48	736
Worked in county of residence.....	219 532	215 818	662	4 273	37 312	36 708	42	682
Percent of all workers.....	79.9	79.9	85.3	83.7	86.6	86.6	...	92.7
Worked outside county of residence.....	37 169	36 729	58	536	3 069	3 042	6	13
Place of work not reported.....	18 140	17 660	56	294	2 709	2 659	-	41
MEANS OF TRANSPORTATION								
All workers	274 841	270 207	776	5 103	43 090	42 409	48	736
Private automobile, driver.....	206 348	203 431	418	3 180	21 354	21 071	26	303
Private automobile, passenger.....	24 102	23 519	49	775	2 239	2 195	6	51
Bus or streetcar.....	2 380	2 313	11	46	389	383	-	207
Subway or elevated train.....	32	32	-	-	16	16	-	-
Railroad.....	82	82	-	-	15	15	-	-
Taxicab.....	210	194	9	-	14	14	-	-
Walked only.....	17 353	16 873	92	686	3 259	3 142	16	18
Other means.....	14 808	14 484	65	258	2 988	2 946	-	19
Worked at home.....	9 526	9 279	132	158	12 816	12 627	-	138
VETERAN STATUS								
Civilian male, 16 years old and over	269 899	263 793	1 231	4 899	40 223	39 498	74	734
Veteran.....	127 378	125 120	415	1 286	14 824	14 596	21	138
Percent of total.....	47.2	47.4	33.7	26.3	36.9	37.0	...	18.8
Vietnam conflict.....	20 599	20 263	55	239	1 680	1 657	-	20
Korean conflict.....	22 464	21 938	105	337	2 599	2 567	-	42
Korean conflict and World War II.....	4 693	4 662	9	42	536	536	-	11
World War II.....	51 165	50 191	187	441	7 350	7 243	21	44
World War I.....	7 827	7 747	13	13	699	693	-	-
Other service.....	20 630	20 319	46	214	1 960	1 900	-	21
Nonveteran.....	142 521	138 673	816	3 613	25 399	24 902	53	596

Table 51. Educational Characteristics by Race, for Urban and Rural Residence: 1970

[Data based on sample, see text. For minimum base for derived figures (percent, median, etc.) and meaning of symbols, see text]

The State	The State				Urban			
	Total	White	Negro	Persons of Spanish language	Total	White	Negro	Persons of Spanish language
SCHOOL ENROLLMENT								
Total enrolled, 3 years old and over	1 032 470	979 687	24 599	24 581	748 362	704 038	23 550	17 583
3 to 34 years old	1 018 582	966 571	24 167	24 344	737 428	693 806	23 128	17 434
Nursery school	19 379	18 038	729	430	16 319	15 128	717	362
Public	6 318	5 602	386	206	4 880	4 268	386	142
Percent	32.6	31.1	52.9	47.9	29.9	28.2	53.8	39.2
Parochial	409	396	4	28	361	348	4	28
Other private	12 652	12 040	339	196	11 078	10 512	327	192
Kindergarten	57 574	54 668	1 354	1 791	41 449	38 974	1 324	1 294
Public	54 022	51 300	1 233	1 710	38 466	36 175	1 203	1 227
Percent	93.8	93.8	91.1	95.5	92.8	92.8	90.9	94.8
Parochial	548	522	14	15	435	409	14	15
Other private	3 004	2 846	107	66	2 548	2 390	107	52
Elementary (1 to 8 years)	552 068	523 381	13 863	14 970	383 169	359 863	13 323	10 086
Public	516 993	489 718	13 111	14 137	353 196	331 080	12 659	9 361
Percent	93.6	93.6	94.6	94.4	92.2	92.0	95.0	92.8
Parochial	29 447	28 479	462	746	25 781	24 889	457	670
Other private	5 628	5 184	290	87	4 192	3 894	207	55
High school (1 to 4 years)	255 787	243 838	5 738	4 852	178 031	168 278	5 305	3 594
Public	241 569	230 536	5 255	4 586	166 424	157 259	4 996	3 405
Percent	94.4	94.5	91.6	94.5	93.5	93.5	94.2	94.7
Parochial	8 872	8 445	215	109	7 814	7 418	215	101
Other private	5 346	4 857	268	157	3 793	3 601	94	88
College	133 774	126 646	2 483	2 321	118 460	111 563	2 459	2 098
Public	110 755	104 896	1 986	1 883	97 298	91 650	1 967	1 678
Percent	82.8	82.8	80.0	81.1	82.1	82.0	80.0	80.0
Private	23 019	21 750	497	438	21 162	19 913	492	420
35 years old and over	13 888	13 116	432	217	10 934	10 232	422	149
Total enrolled, 3 to 34 years old	1 018 582	966 571	24 167	24 344	737 428	693 806	23 128	17 434
3 and 4 years old	15 169	13 987	706	329	12 500	11 425	687	302
5 and 6 years old	94 714	89 626	2 442	2 904	68 695	64 370	2 371	2 056
7 to 13 years old	475 029	450 704	11 741	12 522	329 964	310 129	11 352	8 486
14 and 15 years old	136 138	129 695	3 019	3 046	93 729	88 585	2 906	2 168
16 and 17 years old	124 079	118 537	2 782	2 256	86 369	81 880	2 478	1 625
18 and 19 years old	76 772	72 878	1 480	1 216	61 232	57 758	1 395	983
20 and 21 years old	37 993	35 996	620	622	34 258	32 331	610	518
22 to 24 years old	27 730	26 208	587	632	24 754	23 285	568	568
25 to 34 years old	30 958	28 940	790	837	25 927	24 043	761	728
Percent enrolled, 3 to 34 years old	55.3	55.2	54.7	50.1	54.8	54.7	54.7	50.1
3 and 4 years old	13.6	13.2	24.2	9.3	15.7	15.3	24.2	13.1
5 and 6 years old	76.4	76.5	74.0	71.2	78.2	78.3	74.1	72.3
7 to 13 years old	98.0	98.0	96.3	98.8	98.1	98.2	98.2	96.8
14 and 15 years old	96.7	96.7	95.7	93.6	97.2	97.2	96.5	95.5
16 and 17 years old	92.1	92.3	91.4	77.7	92.4	92.5	90.3	83.4
18 and 19 years old	60.1	60.1	48.5	37.9	60.6	60.5	48.8	39.5
20 and 21 years old	31.1	31.3	16.8	17.4	33.9	34.2	17.3	18.4
22 to 24 years old	16.4	16.2	15.4	13.6	18.3	18.2	15.4	15.9
25 to 34 years old	7.2	7.1	8.5	8.0	8.2	8.1	8.6	9.4
MALES 16 TO 21 YEARS OLD NOT ATTENDING SCHOOL								
Total	72 647	67 363	3 332	3 124	57 556	52 961	3 069	2 437
Not high school graduate	22 841	20 825	1 106	1 560	17 612	16 074	904	1 036
Percent of all males 16 to 21 years	11.7	11.3	18.8	29.0	11.7	11.4	16.9	24.8
Employed or in Armed Forces	14 569	13 381	726	1 308	11 731	10 731	622	890
Unemployed or not in labor force	8 272	7 444	380	252	5 881	5 343	282	146
High school graduate	49 806	46 538	2 226	1 564	39 944	36 887	2 165	1 401
Employed or in Armed Forces	40 771	38 124	1 897	1 450	33 209	30 693	1 853	1 287
Unemployed or not in labor force	9 035	8 414	329	114	6 735	6 194	312	114
YEARS OF SCHOOL COMPLETED								
Male, 25 years old and over								
No school years completed	886 967	851 678	16 618	14 479	633 244	603 024	15 769	10 460
Elementary:	6 763	5 897	274	778	4 972	4 265	258	395
1 to 4 years	15 788	14 138	908	1 595	10 216	8 816	850	757
5 and 6 years	26 260	23 828	1 224	1 277	16 843	14 902	1 139	609
7 years	27 633	26 123	784	351	17 919	16 712	745	184
8 years	107 914	104 657	1 398	1 100	68 261	65 698	1 326	811
High school:	149 380	142 392	3 686	2 089	102 355	96 573	3 441	1 592
4 years	287 780	277 383	5 218	3 715	202 928	193 859	4 984	2 991
College:	125 836	121 717	2 226	1 832	96 159	92 414	2 141	1 569
4 years	67 842	65 856	505	833	55 154	53 315	497	733
5 years or more	71 771	69 687	395	909	58 437	56 470	388	819
Median school years completed	12.4	12.4	12.0	12.0	12.5	12.5	12.0	12.3
Female, 25 years old and over								
No school years completed	938 921	904 063	14 871	12 335	689 642	659 489	14 440	9 085
Elementary:	6 183	5 304	220	531	4 848	4 067	220	307
1 to 4 years	11 298	10 044	679	1 294	8 316	7 278	640	706
5 and 6 years	20 821	18 769	879	983	15 188	13 472	845	588
7 years	23 099	21 565	798	452	16 488	15 229	766	288
8 years	99 661	96 282	1 362	931	69 384	66 703	1 311	657
High school:	171 856	163 976	3 962	2 075	121 414	114 792	3 866	1 541
4 years	374 020	363 017	4 303	3 708	273 091	263 341	4 197	2 987
College:	139 304	135 303	1 798	1 581	106 153	102 534	1 747	1 320
4 years	53 631	52 064	413	509	43 183	41 731	396	462
5 years or more	39 048	37 739	457	271	31 577	30 342	452	249
Median school years completed	12.4	12.4	11.6	11.9	12.4	12.4	11.7	12.2
PERCENT BY LEVEL OF SCHOOL COMPLETED								
Total persons, 25 years old and over								
Less than 5 years of elementary school	1 825 888	1 735 741	31 489	26 814	1 322 886	1 262 513	30 209	19 545
Less than 1 year of high school	2.2	2.0	6.6	15.7	2.1	1.9	6.5	11.1
4 years of high school or more	18.9	18.6	27.1	34.7	17.6	17.2	26.8	27.0
4 years of college or more	63.5	63.9	48.6	48.6	65.5	66.1	49.0	56.9
Median school years completed	12.7	12.8	5.6	9.4	14.2	14.4	5.7	11.6
	12.4	12.4	11.8	12.0	12.4	12.4	11.9	12.2
Total persons, 18 to 24 years old								
4 years of high school or more	419 051	397 664	10 348	11 436	337 184	318 233	10 069	8 868
4 years of college or more	71.8	72.1	68.0	55.2	73.5	73.7	69.8	61.6
	5.8	5.9	2.5	3.2	6.4	6.5	2.6	4.0
VOCATIONAL TRAINING OF PERSONS 16 TO 64 YEARS OLD								
Male, with less than 13 years of school								
Percent with vocational training	850 423	810 006	21 707	15 559	607 195	573 395	20 117	10 580
	34.8	34.8	33.9	27.8	35.8	35.9	34.3	32.5
Female, with less than 13 years of school								
Percent with vocational training	906 911	869 018	17 780	13 163	659 247	627 054	17 238	8 801
	25.7	25.5	33.9	19.0	26.8	26.6	34.5	21.8

Table 51. Educational Characteristics by Race, for Urban and Rural Residence: 1970—Continued

[Data based on sample, see text. For minimum base for derived figures (percent, median, etc.) and meaning of symbols, see text]

The State	Rural nonfarm				Rural farm			
	Total	White	Negro	Persons of Spanish language	Total	White	Negro	Persons of Spanish language
SCHOOL ENROLLMENT								
Total enrolled, 3 years old and over	247 021	239 445	970	6 387	37 081	36 204	79	611
3 to 34 years old	244 444	236 938	960	6 322	36 704	35 827	79	598
Nursery school	2 831	2 697	12	58	229	213	—	10
Public	1 318	1 214	—	54	120	120	—	10
Percent	46.6	45.0	—	—	52.4	56.3	—	—
Parochial	48	48	—	—	—	—	—	—
Other private	1 465	1 435	12	4	109	93	—	—
Kindergarten	14 677	14 302	30	461	1 442	1 392	—	36
Public	14 172	13 797	30	447	1 378	1 328	—	36
Percent	96.6	96.5	—	97.0	95.6	95.4	—	—
Parochial	104	104	—	—	9	9	—	—
Other private	401	401	—	14	55	55	—	—
Elementary (1 to 8 years)	147 955	143 092	497	4 470	20 944	20 426	43	414
Public	144 150	139 448	417	4 362	19 647	19 190	35	414
Percent	97.4	97.5	83.9	97.6	93.8	93.9	—	100.0
Parochial	2 843	2 813	5	76	823	777	—	—
Other private	65 962	63 604	397	32	474	459	8	—
High school (1 to 4 years)	65 537	63 604	397	1 135	12 219	11 956	36	123
Public	63 383	61 765	223	1 058	11 762	11 512	36	123
Percent	96.7	97.1	56.2	93.2	96.3	96.3	—	100.0
Parochial	845	814	—	8	213	213	—	—
Other private	1 309	1 025	174	69	244	231	—	—
College	13 444	13 243	24	208	1 870	1 840	—	15
Public	11 845	11 664	19	190	1 612	1 582	—	15
Percent	88.1	88.1	—	91.3	86.2	86.0	—	—
Private	1 599	1 579	—	5	258	258	—	—
35 years old and over	2 577	2 507	10	55	377	377	—	13
Total enrolled, 3 to 34 years old								
3 and 4 years old	2 450	2 359	19	22	219	203	—	5
5 and 6 years old	23 602	22 904	71	773	2 417	2 352	—	75
7 to 13 years old	126 971	122 972	346	3 699	18 088	17 603	43	337
14 and 15 years old	36 188	35 034	101	781	6 221	6 076	12	97
16 and 17 years old	31 469	30 527	280	574	6 241	6 130	24	57
18 and 19 years old	13 195	12 791	85	213	2 345	2 329	—	20
20 and 21 years old	3 259	3 189	10	97	476	476	—	7
22 to 24 years old	2 694	2 662	19	64	282	261	—	—
25 to 34 years old	4 616	4 500	29	109	415	397	—	—
Percent enrolled, 3 to 34 years old								
3 and 4 years old	55.3	55.3	55.2	50.4	67.1	67.1	70.5	45.6
5 and 6 years old	8.5	8.4	—	2.0	7.5	7.2	—	4.1
7 to 13 years old	72.6	72.8	—	69.2	67.3	68.1	—	64.7
14 and 15 years old	97.5	97.3	99.9	95.0	98.8	99.1	—	98.0
16 and 17 years old	95.6	95.5	82.8	90.6	95.4	95.6	—	80.2
18 and 19 years old	90.9	91.0	99.9	66.7	95.2	95.4	—	—
20 and 21 years old	56.7	57.1	44.5	34.1	68.7	68.7	—	—
22 to 24 years old	16.8	17.0	6.1	13.9	27.6	28.0	—	—
25 to 34 years old	8.5	8.7	15.2	6.4	11.4	10.9	—	—
	4.5	4.5	7.0	4.6	4.5	4.4	—	—
MALES 16 TO 21 YEARS OLD NOT ATTENDING SCHOOL								
Total	13 765	13 099	263	601	1 326	1 303	—	86
Not high school graduate	4 819	4 347	202	448	410	404	—	76
Percent of all males 16 to 21 years	12.3	11.6	40.8	42.4	6.6	6.6	—	53.9
Employed or in Armed Forces	2 558	2 370	104	350	280	280	—	68
Unemployed or not in labor force	2 261	1 977	98	98	130	124	—	8
High school graduate	8 946	8 752	61	153	916	899	—	10
Employed or in Armed Forces	6 859	6 741	44	153	703	690	—	10
Unemployed or not in labor force	2 087	2 011	17	—	213	209	—	—
YEARS OF SCHOOL COMPLETED								
Male, 25 years old and over								
No school years completed	221 259	216 765	789	3 476	32 464	31 889	60	543
Elementary: 1 to 4 years	1 589	1 451	16	329	202	181	—	54
5 and 6 years	4 879	4 675	47	683	1 693	1 647	11	155
7 years	8 218	7 795	75	1 199	1 195	1 158	10	146
8 years	8 519	8 253	39	1 157	1 195	1 158	—	10
High school: 1 to 3 years	33 742	33 114	65	250	5 911	5 845	7	39
4 years	41 671	40 550	232	477	5 354	5 269	13	20
College: 1 to 3 years	73 125	71 944	223	668	11 727	11 580	11	56
4 years	26 097	25 774	77	219	3 580	3 529	8	44
5 years or more	11 206	11 096	8	86	1 482	1 445	—	14
Median school years completed	12 213	12 113	7	85	1 121	1 104	—	5
	12.2	12.2	11.0	8.2	12.1	12.1	—	5.9
Female, 25 years old and over								
No school years completed	219 060	214 859	385	2 952	30 219	29 715	46	298
Elementary: 1 to 4 years	1 219	1 121	—	213	116	116	—	11
5 and 6 years	2 724	2 535	39	526	258	231	—	62
7 years	5 027	4 705	29	349	606	592	5	46
8 years	5 967	5 706	23	176	644	630	9	8
High school: 1 to 3 years	26 676	26 084	51	235	3 601	3 495	—	39
4 years	45 072	43 941	84	498	5 370	5 243	12	36
College: 1 to 3 years	88 083	86 982	96	658	12 846	12 694	10	63
4 years	28 534	28 194	46	233	4 617	4 575	5	28
5 years or more	9 235	9 125	17	42	1 213	1 208	—	5
Median school years completed	6 523	6 466	—	22	948	931	—	—
	12.3	12.3	10.8	8.9	12.4	12.4	—	8.6
PERCENT BY LEVEL OF SCHOOL COMPLETED								
Total persons, 25 years old and over								
Less than 5 years of elementary school	440 319	431 624	1 174	6 428	62 683	61 604	106	841
Less than 1 year of high school	2.4	2.3	8.7	27.2	2.0	1.9	—	33.5
4 years of high school or more	22.4	22.1	32.7	53.5	23.0	22.8	—	67.8
4 years of college or more	57.9	58.3	40.4	31.3	59.9	60.2	—	25.6
Median school years completed	8.9	9.0	2.7	3.7	7.6	7.6	—	4.7
	12.2	12.2	10.9	8.5	12.3	12.3	—	6.9
Total persons, 18 to 24 years old								
4 years of high school or more	74 267	71 942	479	2 319	7 600	7 489	—	249
4 years of college or more	64.9	65.6	29.9	32.5	63.4	63.5	—	37.8
	3.6	3.7	—	0.6	2.9	3.0	—	—
VOCATIONAL TRAINING OF PERSONS 16 TO 64 YEARS OLD								
Male, with less than 15 years of school								
Percent with vocational training	211 909	205 785	1 482	4 240	31 319	30 826	108	739
	33.2	33.2	27.7	20.3	25.1	25.1	—	2.4
Female, with less than 15 years of school								
Percent with vocational training	217 832	212 709	459	3 831	29 832	29 255	83	531
	22.8	22.9	17.6	14.5	21.3	21.6	—	5.5

Table 52. Education, Fertility, and Family Composition by Race, for Urban and Rural Residence: 1970

[Data based on sample, see text. For minimum base for derived figures (percent, median, etc.) and meaning of symbols, see text]

The State	The State				Urban			
	Total	White	Negro	Persons of Spanish language	Total	White	Negro	Persons of Spanish language
YEARS OF SCHOOL COMPLETED FOR SELECTED AGE GROUPS								
Male, 20 to 49 years old								
No high school	646 947	616 275	15 564	15 217	482 197	455 628	14 715	11 491
High school, 1 to 3 years	48 468	44 914	1 671	3 549	29 861	27 269	1 485	1 773
High school, 4 years	94 413	88 347	3 470	2 531	65 496	60 618	3 156	1 881
College, 1 year or more	248 460	236 941	6 657	4 890	179 046	168 853	6 405	4 090
	255 606	246 073	3 766	4 247	207 794	198 888	3 669	3 747
Female, 15 to 44 years old								
No high school	706 323	673 122	13 916	15 455	525 598	496 878	13 563	11 311
High school, 1 to 3 years	47 907	43 632	1 500	4 058	32 314	28 953	1 462	2 267
High school, 4 years	188 999	178 882	4 554	4 029	131 492	123 097	4 444	2 891
College, 1 year or more	284 610	273 604	5 020	4 692	210 421	200 719	4 890	3 788
	184 807	177 004	2 842	2 676	151 371	144 109	2 767	2 365
FERTILITY								
Women, 15 to 24 years old								
Ever married	307 540	293 694	6 254	7 396	236 335	224 328	6 081	5 326
Percent ever married	117 459	112 742	2 181	3 408	90 126	86 118	2 147	2 512
Number of own children under 5 years	38.2	38.4	34.9	46.1	38.1	38.4	35.3	47.2
Per 1,000 women	85 990	82 125	1 829	2 986	62 872	59 691	1 807	2 029
Number of children ever born	280	280	292	404	266	266	297	381
Per 1,000 women	732	728	839	876	698	693	842	808
Per 1,000 women ever married	108 580	102 964	2 733	3 817	79 808	75 182	2 711	2 558
Per 1,000 women	353	351	437	516	335	335	446	480
Per 1,000 women ever married	924	913	1 253	1 120	886	873	1 263	1 018
Women, 25 to 34 years old								
Ever married	212 117	201 877	4 209	4 914	155 561	146 730	4 098	3 629
Percent ever married	197 786	188 658	3 758	4 654	143 352	135 532	3 656	3 469
Number of own children under 5 years	93.2	93.5	89.3	94.7	92.2	92.4	89.2	95.6
Per 1,000 women	142 205	135 669	2 354	3 944	102 691	97 211	2 239	2 886
Number of children ever born	670	672	559	803	660	663	546	795
Per 1,000 women	719	719	626	847	716	717	612	832
Per 1,000 women ever married	466 709	443 569	10 290	13 052	325 051	306 031	9 963	9 328
Per 1,000 women	2 200	2 197	2 445	2 656	2 090	2 086	2 431	2 570
Per 1,000 women ever married	2 360	2 351	2 738	2 804	2 268	2 258	2 725	2 689
Women, 35 to 44 years old								
Ever married	189 915	180 455	3 568	3 401	136 271	128 092	3 481	2 452
Percent ever married	183 816	174 865	3 359	3 353	131 155	123 447	3 283	2 404
Number of own children under 5 years	96.8	96.9	94.1	98.6	96.2	96.4	94.3	98.0
Per 1,000 women	32 435	30 235	792	1 305	22 942	21 132	775	739
Number of children ever born	171	168	222	384	168	165	223	301
Per 1,000 women	176	173	236	389	175	171	236	307
Per 1,000 women ever married	584 203	554 130	11 892	14 405	404 190	379 469	11 713	9 125
Per 1,000 women	3 076	3 071	3 333	4 236	2 962	2 962	3 365	3 721
Replacement index	149	148	161	205	143	143	163	180
Per 1,000 women ever married	3 178	3 169	3 540	4 296	3 082	3 074	3 568	3 796
FAMILY COMPOSITION								
Families								
With own children under 3 years	862 542	831 182	15 387	14 676	619 775	592 608	14 985	10 750
With own children under 6 years	135 709	129 431	3 140	4 281	99 357	94 020	3 054	3 018
With own children under 12 years	223 284	212 874	5 291	6 641	161 910	152 904	5 178	4 628
With own children under 18 years	367 881	351 280	8 388	9 238	264 683	250 369	8 194	6 536
With sons/daughters under 25 years	483 224	462 818	10 152	10 628	346 199	328 563	9 907	7 596
With sons/daughters 13 to 19 years	527 265	505 422	10 793	11 234	379 262	360 366	10 543	8 078
With sons/daughters 18 to 24 years	245 335	235 878	4 590	4 293	171 935	163 897	4 460	2 963
	105 991	101 649	1 982	1 906	77 161	73 394	1 967	1 306
Subfamilies								
Number of own children under 18 years	11 575	10 551	435	354	8 269	7 475	435	257
Husband-wife subfamilies	12 196	11 042	538	374	8 335	7 548	538	213
Number of own children under 18 years	5 609	5 103	125	201	3 990	3 591	125	131
Subfamilies with female head	3 809	3 482	66	183	2 445	2 225	66	57
Number of own children under 18 years	5 269	4 792	286	126	3 737	3 373	286	99
Married couples	7 327	6 557	448	160	5 066	4 534	448	125
Married couples								
Percent in subfamilies	770 837	746 075	11 427	13 554	546 252	524 849	11 111	9 836
With own children under 6 years	0.7	0.7	1.1	1.5	0.7	0.7	1.1	1.3
With own children under 18 years	203 098	194 662	3 890	6 196	145 110	137 935	3 787	4 267
With husband under 45 years	426 395	410 655	7 139	9 761	299 995	286 557	6 938	6 874
	386 896	372 774	6 897	9 687	279 586	267 362	6 711	7 064
Persons, under 18 years old								
Living with both parents	1 164 230	1 104 685	28 822	32 484	816 427	767 548	27 719	22 060
Percent of total	990 164	950 183	16 860	27 816	682 801	649 974	16 270	18 602
Living with one parent	85.0	86.0	85.6	85.4	85.6	84.7	85.7	84.3
Living with neither parent	137 464	123 505	9 147	3 547	108 740	96 602	9 003	2 800
	36 602	30 997	2 815	1 121	24 886	20 972	2 446	658
Persons, 14 to 54 years old ever married								
Never widowed or divorced	1 303 997	1 249 896	26 014	20 203	946 051	899 703	25 087	13 976
Known to have been:	992 476	953 360	17 405	16 021	713 556	679 967	16 803	10 796
Widowed	47 004	44 122	1 566	535	34 509	32 057	1 527	389
Divorced	270 426	257 840	7 380	3 668	202 866	192 141	7 076	2 812
Widowed and divorced	5 909	5 426	337	21	4 880	4 462	319	21
TYPE OF GROUP QUARTERS								
Persons, in group quarters								
Inmate of mental hospital	117 401	107 306	5 847	3 532	102 634	94 276	4 768	2 908
Inmate of home for the aged	3 374	3 083	159	27	2 227	1 988	139	6
Inmate of other institution	21 259	20 926	111	13	17 004	16 710	106	7
In rooming house	13 547	11 448	1 292	332	9 191	8 045	608	144
In military barracks	6 637	5 696	439	122	5 805	4 971	387	122
In college dormitory	35 054	30 986	3 155	2 337	32 933	29 005	3 070	2 302
Other	29 291	27 655	310	297	29 238	27 606	310	297
	8 239	7 512	381	404	6 236	5 951	148	30
DISABILITY OF PERSONS 16 TO 64 YEARS¹								
Total	1 757 495	1 685 495	35 606	26 560	1 282 492	1 220 933	34 283	18 331
Disabled or handicapped	204 131	195 025	5 496	3 526	145 874	138 038	5 253	2 490
In labor force	105 198	101 119	2 435	2 062	76 081	72 482	2 344	1 543
Not in labor force	98 933	93 906	3 061	1 464	69 793	65 556	2 909	947
Cannot work	64 615	61 068	2 389	1 011	44 825	41 795	2 262	686
Disabled 6 months or more	60 138	56 792	2 263	876	41 709	38 880	2 136	569

¹Excludes inmates of institutions and persons attending school.

Table 52. Education, Fertility, and Family Composition by Race, for Urban and Rural Residence: 1970—Continued

[Data based on sample, see text. For minimum base for derived figures (percent, median, etc.) and meaning of symbols, see text]

The State	Rural nonfarm				Rural farm			
	Total	White	Negro	Persons of Spanish language	Total	White	Negro	Persons of Spanish language
YEARS OF SCHOOL COMPLETED FOR SELECTED AGE GROUPS								
Male, 20 to 49 years old								
No high school	147 172	143 361	832	3 282	17 378	17 286	17	444
High school, 1 to 3 years	16 385	15 479	181	1 466	2 222	2 166	5	310
High school, 4 years	26 429	25 290	306	622	2 488	2 439	8	28
College, 1 year or more	61 262	60 048	252	753	8 152	8 040	—	47
	43 096	42 544	93	441	4 716	4 641	4	59
Female, 15 to 44 years old								
No high school	160 625	156 506	347	3 767	20 100	19 738	6	377
High school, 1 to 3 years	13 817	12 971	38	1 609	1 776	1 708	—	182
High school, 4 years	50 689	49 111	110	1 080	6 818	6 674	—	58
College, 1 year or more	66 143	64 942	124	805	8 046	7 943	6	99
	29 976	29 482	75	273	3 460	3 413	—	38
FERTILITY								
Women, 15 to 24 years old								
Ever married	63 151	61 464	173	1 904	8 054	7 902	—	164
Percent ever married	25 857	25 171	34	839	1 476	1 453	—	57
Number of own children under 5 years	40.9	41.0	19.7	44.1	18.3	18.4	—	34.3
Per 1,000 women ever married	21 926	21 242	22	915	1 192	1 192	—	42
Number of children ever born	347	346	127	481	148	151	—	253
Per 1,000 women ever married	848	844	...	1 091	808	820	—	...
Per 1,000 women	27 193	26 238	22	1 217	1 579	1 544	—	42
Per 1,000 women ever married	431	427	127	639	196	195	—	253
	1 052	1 042	...	1 451	1 070	1 063	—	...
Women, 25 to 34 years old								
Ever married	51 754	50 446	105	1 164	4 802	4 701	6	121
Percent ever married	49 892	48 675	102	1 077	4 542	4 451	—	108
Number of own children under 5 years	96.4	96.5	97.1	92.5	94.6	94.7	—	89.3
Per 1,000 women ever married	36 054	35 086	115	926	3 460	3 372	—	132
Number of children ever born	697	696	1 095	796	721	717	—	1 091
Per 1,000 women ever married	723	721	1 127	860	762	758	—	1 222
Per 1,000 women	128 807	124 981	327	3 387	12 851	12 557	—	337
Per 1,000 women ever married	2 489	2 478	3 114	2 910	2 676	2 671	—	2 785
	2 582	2 568	3 206	3 145	2 829	2 821	—	3 120
Women, 35 to 44 years old								
Ever married	46 315	45 154	87	854	7 329	7 209	—	95
Percent ever married	45 491	44 368	76	854	7 170	7 050	—	95
Number of own children under 5 years	98.2	98.3	...	100.0	97.8	97.8	—	...
Per 1,000 women ever married	8 128	7 764	17	499	1 365	1 339	—	67
Number of children ever born	175	172	...	584	186	186	—	...
Per 1,000 women ever married	179	175	...	584	190	190	—	...
Per 1,000 women	154 220	149 418	179	4 818	25 793	25 243	—	462
Per 1,000 women ever married	3 330	3 309	...	5 642	3 519	3 502	—	...
Replacement index	161	160	...	273	170	169	—	...
Per 1,000 women ever married	3 390	3 368	...	5 642	3 597	3 581	—	...
FAMILY COMPOSITION								
Families								
With own children under 3 years	213 172	209 439	371	3 575	29 595	29 135	31	351
With own children under 6 years	33 461	32 578	86	1 155	2 891	2 833	—	108
With own children under 12 years	56 022	54 727	113	1 844	5 352	5 243	—	169
With own children under 18 years	92 660	90 577	183	2 486	10 538	10 334	11	216
With sons/daughters under 25 years	121 115	118 619	230	2 779	15 910	15 636	15	253
With sons/daughters 13 to 19 years	130 514	127 864	235	2 884	17 489	17 192	15	272
With sons/daughters 18 to 24 years	62 350	61 100	115	1 179	11 050	10 881	15	151
	24 200	23 695	15	542	4 630	4 560	—	58
Subfamilies								
Number of own children under 18 years	2 889	2 674	—	88	417	402	—	9
	3 308	2 959	—	143	553	535	—	18
Husband-wife subfamilies								
Number of own children under 18 years	1 422	1 321	—	61	197	191	—	9
	1 134	1 036	—	108	230	221	—	18
Subfamilies with female head								
Number of own children under 18 years	1 334	1 230	—	27	198	189	—	—
	1 975	1 746	—	35	286	277	—	—
Married couples								
Percent in subfamilies	196 702	193 707	285	3 385	27 883	27 519	31	333
With own children under 6 years	0.7	0.7	—	1.8	0.7	0.7	—	2.7
With own children under 18 years	52 762	51 593	103	1 758	5 226	5 134	—	171
With husband under 45 years	111 196	109 119	186	2 638	15 204	14 979	15	249
	97 571	95 779	186	2 389	9 739	9 633	—	234
Persons, under 18 years old								
Living with both parents	306 260	296 768	1 001	9 472	41 543	40 369	102	952
Percent of total	269 211	262 945	510	8 366	38 152	37 264	80	848
Living with one parent	87.9	88.6	50.9	88.3	91.8	92.3	78.4	89.1
Living with neither parent	26 609	24 951	144	718	2 115	1 952	—	29
	10 440	8 872	347	388	1 276	1 153	22	75
Persons, 14 to 54 years old ever married								
Never widowed or divorced	318 333	311 141	816	5 358	39 613	39 052	111	869
Known to have been: Widowed	245 898	240 706	491	4 404	33 022	32 687	111	821
Divorced	11 236	10 899	39	119	1 259	1 166	—	27
Widowed and divorced	62 073	60 392	304	835	5 487	5 307	—	21
	874	856	18	—	155	108	—	—
TYPE OF GROUP QUARTERS								
Persons, in group quarters								
Inmate of mental hospital	14 449	12 723	1 074	389	318	307	5	235
Inmate of home for the aged	1 147	1 095	20	21	—	—	—	—
Inmate of other institution	4 255	4 216	5	6	—	—	—	—
In rooming house	4 356	3 403	684	188	—	—	—	—
In military barracks	832	725	52	52	—	—	—	—
In college dormitory	2 121	1 981	85	35	—	—	—	—
Other	53	49	—	—	—	—	—	—
	1 685	1 254	228	139	318	307	5	235
DISABILITY OF PERSONS 16 TO 64 YEARS¹								
Total	418 024	408 698	1 167	7 063	56 779	55 864	156	1 166
Disabled or handicapped	51 421	50 273	217	940	6 836	6 714	26	96
In labor force	24 800	24 353	91	460	4 317	4 284	—	59
Not in labor force	26 621	25 920	126	480	2 519	2 430	26	37
Cannot work	18 015	17 573	101	305	1 775	1 700	26	20
Disabled 6 months or more	16 880	16 438	101	287	1 549	1 474	26	20

¹Excludes inmates of institutions and persons attending school.

Table 53. Employment Status by Race, Sex, and Urban and Rural Residence: 1970

[Data based on sample, see text. For minimum base for derived figures (percent, median, etc.) and meaning of symbols, see text]

The State	The State				Urban			
	Total	White	Negro	Persons of Spanish language	Total	White	Negro	Persons of Spanish language
EMPLOYMENT STATUS								
Male, 16 years old and over								
Labor force	1 167 097	1 116 476	24 669	22 348	851 283	807 858	23 194	16 593
Percent of total	905 207	867 926	18 574	18 647	665 320	632 525	17 895	13 997
Armed Forces	59 397	53 389	4 551	3 404	53 575	47 838	4 405	3 282
Civilian labor force	845 810	814 537	14 023	15 243	611 745	584 687	13 490	10 715
Employed	783 307	755 800	12 306	13 702	565 097	541 163	11 789	9 571
Unemployed	62 503	58 737	1 717	1 541	46 648	43 524	1 701	1 144
Percent of civilian labor force	7.4	7.2	12.2	10.1	7.6	7.4	12.6	10.7
Not in labor force	261 890	248 550	6 095	3 701	185 963	175 333	5 299	2 596
Inmate of institution	18 156	16 061	1 248	1 248	11 955	10 769	615	91
Enrolled in school	80 705	76 284	1 724	1 573	61 961	58 105	1 658	1 239
Other: Under 65 years	61 985	57 726	2 142	1 141	42 099	38 673	2 066	747
Percent disabled	51.8	51.9	52.2	45.8	51.1	51.2	52.0	46.5
65 years and over	101 044	98 469	981	712	69 948	67 786	960	519
Male, 14 and 15 years old								
Labor force	72 422	69 041	1 548	1 601	48 963	46 300	1 482	1 084
Percent of total	12 838	12 413	241	252	8 830	8 472	234	168
Employed	11 274	10 951	15.6	15.7	7 493	7 426	168	126
Unemployed	1 539	1 442	6.6	3.6	1 117	1 031	66	36
Percent of civilian labor force	12.0	11.6	27.4	14.6	12.7	12.2	28.2	22.2
Not in labor force	59 584	56 628	1 307	1 349	40 133	37 828	1 248	916
Female, 16 years old and over								
Labor force	1 212 512	1 165 366	20 413	18 804	902 273	861 367	19 827	13 768
Percent of total	493 791	472 068	10 596	10 596	382 943	363 138	10 380	5 835
Armed Forces	40 7	40 5	51.9	41.1	42.4	42.2	52.4	42.4
Civilian labor force	1 088	1 008	166	40	962	789	163	34
Employed	492 703	471 160	10 430	7 493	381 981	362 349	10 217	5 801
Unemployed	449 756	430 312	9 354	6 638	350 436	332 587	9 175	5 038
Percent of civilian labor force	42 947	40 848	1 076	1 055	31 545	29 762	1 042	763
Not in labor force	718 721	693 298	9 817	11 071	519 330	498 229	9 447	7 933
Inmate of institution	17 669	17 276	167	66	14 599	14 280	123	40
Enrolled in school	86 971	82 931	1 566	1 504	65 386	61 858	1 518	1 088
Other: Under 65 years	462 037	444 240	6 791	8 922	323 222	308 705	6 566	6 326
Percent disabled	14.1	14.0	25.0	12.6	14.6	14.4	24.7	13.3
65 years and over	152 044	148 851	1 293	579	116 123	113 386	1 240	479
Female, 14 and 15 years old								
Labor force	68 353	65 135	1 606	1 653	47 423	44 823	1 530	1 187
Percent of total	6 786	6 575	82	85	4 678	4 518	78	75
Employed	5 933	5 772	5.1	5.1	9.9	10.1	5.1	6.3
Unemployed	853	803	29	11	4 083	3 973	49	68
Percent of civilian labor force	12.6	12.2	35.4	12.9	12.7	12.1	37.2	7
Not in labor force	61 567	58 560	1 524	1 568	42 745	40 305	1 452	1 112
MARITAL STATUS AND PRESENCE OF OWN CHILDREN								
Total women, 16 years old and over								
With own children under 6 years	225 729	214 614	4 643	6 682	163 749	154 366	4 539	4 712
In labor force	66 219	62 010	2 312	2 173	49 605	45 924	2 263	1 552
Percent in labor force	29.3	28.9	49.8	32.5	30.3	29.8	49.9	32.9
With own children 6 to 17 years only	253 460	243 130	4 370	3 861	179 913	171 011	4 257	2 845
In labor force	125 891	120 237	2 688	1 737	91 846	86 687	2 627	1 303
Percent in labor force	49.7	49.5	61.5	45.0	51.1	50.7	61.7	45.8
No own children under 18 years	733 323	707 622	11 400	8 261	558 611	535 990	11 031	6 211
In labor force	301 681	289 821	5 596	3 823	241 492	230 527	5 490	2 980
Percent in labor force	41.1	41.0	49.1	46.3	43.2	43.0	49.8	48.0
Married women, 16 years old and over, husband present								
With own children under 6 years	748 330	742 129	9 951	13 473	545 457	523 103	9 660	9 845
In labor force	202 167	193 364	3 109	6 154	144 568	137 223	3 015	4 291
Percent in labor force	54 433	51 168	1 604	1 954	39 936	37 104	1 555	1 370
With own children 6 to 17 years only	221 811	213 907	2 881	3 526	154 037	147 293	2 795	2 581
In labor force	103 557	99 365	1 780	1 604	73 362	69 530	1 737	1 197
Percent in labor force	46.7	46.5	61.8	45.5	47.6	47.2	62.1	46.4
No own children under 18 years	344 352	334 858	3 961	3 793	246 852	238 587	3 850	2 973
In labor force	142 005	137 445	2 044	1 634	107 760	103 550	2 012	1 368
Percent in labor force	41.2	41.0	51.6	43.1	43.7	43.4	52.3	46.0
Other women								
With own children under 6 years	444 182	423 237	10 462	5 331	356 816	338 264	10 167	3 923
In labor force	23 562	21 250	1 534	528	19 181	17 143	1 524	421
Percent in labor force	11 786	10 842	708	219	9 669	8 820	708	182
With own children 6 to 17 years only	50 0	51 0	46.2	41.5	50.4	51.4	46.5	43.2
In labor force	31 649	29 223	1 489	335	25 876	23 718	1 462	264
Percent in labor force	22 534	20 872	906	133	18 484	17 157	890	106
No own children under 18 years	70.6	71.4	61.0	39.7	71.4	72.3	60.9	40.2
In labor force	388 971	372 764	7 439	4 468	311 759	297 403	7 181	3 238
Percent in labor force	159 676	152 376	3 552	2 189	133 732	126 977	3 478	1 612
Percent in labor force	41.1	40.9	47.7	49.0	42.9	42.7	48.4	49.8
PERCENT IN LABOR FORCE								
Male:								
16 and 17 years	39.7	40.1	31.2	40.3	40.5	41.1	27.0	34.6
18 and 19 years	64.5	64.8	68.2	77.9	65.1	65.4	68.4	79.6
20 and 21 years	77.3	77.5	83.2	91.0	76.9	76.9	85.4	91.0
22 to 24 years	86.4	86.7	80.4	89.0	86.1	86.4	83.8	89.4
25 to 34 years	93.9	94.3	85.9	91.6	93.8	94.2	88.8	92.3
35 to 44 years	95.3	95.6	86.6	93.5	95.7	96.0	89.1	94.8
45 to 64 years	87.8	88.1	79.0	87.2	88.5	88.8	80.6	89.5
65 years and over	22.3	22.0	28.0	32.3	22.4	21.9	28.0	35.6
Female:								
16 and 17 years	25.0	25.2	23.3	25.8	26.6	26.8	23.9	26.1
18 and 19 years	46.5	46.7	50.6	47.2	47.9	48.0	51.2	47.8
20 and 21 years	54.9	54.9	57.2	52.6	56.9	57.0	57.6	55.3
22 to 24 years	53.9	53.9	57.4	46.9	57.0	57.1	57.9	48.4
25 to 34 years	43.1	42.7	60.6	40.9	45.2	44.8	60.4	41.6
35 to 44 years	49.5	49.3	60.6	44.3	50.9	50.6	60.6	46.3
45 to 64 years	47.4	47.2	55.5	38.3	49.7	49.5	56.3	40.5
65 years and over	9.2	9.1	16.3	17.8	9.5	9.3	16.4	13.8

Table 53. Employment Status by Race, Sex, and Urban and Rural Residence: 1970—Continued

[Data based on sample, see text. For minimum base for derived figures (percent, median, etc.) and meaning of symbols, see text]

The State	Rural nonfarm				Rural farm			
	Total	White	Negro	Persons of Spanish language	Total	White	Negro	Persons of Spanish language
EMPLOYMENT STATUS								
Male, 16 years old and over								
Labor force	275 755	269 263	1 386	5 021	40 059	39 355	89	734
Percent of total	75.2	75.5	45.8	80.2	81.1	81.3	...	84.6
Armed Forces	5 787	5 516	146	122	35	35	—	—
Civilian labor force	201 610	197 883	489	3 907	32 455	31 967	44	621
Employed	186 866	183 738	473	3 548	31 344	30 899	44	583
Unemployed	14 744	14 145	16	359	1 111	1 068	—	38
Percent of civilian labor force	7.3	7.1	3.3	9.2	3.4	3.3	—	6.1
Not in labor force	68 358	65 864	751	992	7 569	7 353	45	113
Inmate of institution	6 201	5 292	633	184	—	—	—	—
Enrolled in school	15 882	15 399	37	298	2 862	2 780	29	36
Other: Under 65 years	17 981	17 230	60	338	1 905	1 833	16	56
Percent disabled	53.3	53.4	57.5	44.8	52.1	52.6	—	—
65 years and over	28 294	27 943	21	172	2 802	2 740	—	21
Male, 14 and 15 years old								
Labor force	19 954	19 317	57	428	3 505	3 424	9	89
Percent of total	3 142	3 092	7	76	866	849	—	8
Employed	2 769	2 730	7	76	812	795	—	8
Unemployed	368	357	—	—	54	54	—	—
Percent of civilian labor force	11.7	11.6	—	—	6.2	6.4	—	—
Not in labor force	16 812	16 225	50	352	2 639	2 575	9	81
Female, 16 years old and over								
Labor force	273 458	267 836	540	4 586	36 781	36 163	46	450
Percent of total	98 549	96 809	199	1 725	12 299	12 121	17	173
Armed Forces	36.0	36.1	36.9	37.6	37.6	33.5	...	38.4
Civilian labor force	126	119	3	6	—	—	—	—
Employed	98 423	96 690	196	1 719	12 299	12 121	17	173
Unemployed	88 032	86 602	162	1 455	11 288	11 123	17	145
Percent of civilian labor force	10 391	10 088	34	264	1 011	998	—	28
Not in labor force	174 909	171 027	341	2 861	24 482	24 042	29	277
Inmate of institution	10.6	10.4	17.3	15.4	8.2	8.2	—	16.2
Enrolled in school	3 070	2 996	44	26	—	—	—	—
Other: Under 65 years	18 045	17 585	48	387	3 540	3 488	—	29
Percent disabled	121 320	118 376	196	2 348	17 495	17 159	29	248
65 years and over	13.5	13.5	27.3	9.1	13.2	9.0	—	—
65 years and over	32 474	32 070	53	100	3 447	3 395	—	—
Female, 14 and 15 years old								
Labor force	17 917	17 380	65	434	3 013	2 932	11	32
Percent of total	1 785	1 741	4	10	323	316	—	—
Employed	10.0	10.0	...	2.3	10.7	10.8	—	—
Unemployed	1 544	1 500	4	6	306	299	—	—
Percent of civilian labor force	241	241	—	4	17	17	—	—
Not in labor force	13.5	13.8	—	—	5.3	5.4	—	—
16 132	15 639	61	424	2 690	2 616	11	32	
MARITAL STATUS AND PRESENCE OF OWN CHILDREN								
Total women, 16 years old and over								
With own children under 6 years	273 458	267 836	540	4 586	36 781	36 163	46	450
In labor force	56 514	54 912	104	1 801	5 466	5 336	—	169
Percent in labor force	15 118	14 629	49	542	1 496	1 457	—	79
With own children 6 to 17 years only	26.8	26.6	47.1	30.1	27.4	27.3	—	46.7
In labor force	63 265	61 966	100	932	10 282	10 153	13	84
Percent in labor force	29 939	29 479	61	413	4 106	4 071	—	21
No own children under 18 years	47.3	47.6	61.0	39.9	44.3	40.1	—	—
In labor force	153 679	150 958	336	1 853	21 033	20 674	33	197
Percent in labor force	53 492	52 701	89	770	6 697	6 593	17	73
Percent in labor force	34.8	34.9	26.5	41.6	31.8	31.9	...	37.1
Married women, 16 years old and over, husband present								
With own children under 6 years	195 345	191 900	251	3 292	27 528	27 126	40	336
In labor force	52 408	51 058	94	1 694	5 191	5 083	—	169
Percent in labor force	13 138	12 733	49	505	1 359	1 331	—	79
With own children 6 to 17 years only	25.1	24.9	...	29.8	26.2	26.2	—	46.7
In labor force	57 914	56 853	73	867	9 860	9 761	13	78
Percent in labor force	26 384	26 047	43	386	3 811	3 788	—	21
No own children under 18 years	45.6	45.8	...	44.5	38.7	38.8	—	—
In labor force	85 023	83 989	84	731	12 477	12 282	27	89
Percent in labor force	30 342	30 041	21	225	3 903	3 854	11	41
Percent in labor force	35.7	35.8	...	30.8	31.3	31.4	...	—
Other women								
With own children under 6 years	78 113	75 936	289	1 294	9 253	9 037	6	114
In labor force	4 106	3 854	10	107	275	253	—	—
Percent in labor force	1 980	1 896	—	37	137	126	—	—
With own children 6 to 17 years only	48.2	49.2	—	34.6	49.8	49.8	—	—
In labor force	5 351	5 113	27	65	422	392	—	6
Percent in labor force	3 555	3 432	18	27	295	283	—	—
No own children under 18 years	66.4	67.1	69.9	72.2	—	—
In labor force	68 656	66 969	252	1 122	8 556	8 392	6	108
Percent in labor force	23 150	22 660	68	545	2 794	2 739	6	32
Percent in labor force	33.7	33.8	27.0	48.6	32.7	32.6	...	29.6
PERCENT IN LABOR FORCE								
Male:	16 and 17 years	36.7	36.6	62.9	50.4	43.9	—	—
18 and 19 years	63.2	63.5	66.4	75.0	55.5	55.9	—	—
20 and 21 years	79.9	81.0	48.6	90.3	77.7	77.2	—	—
22 to 24 years	87.2	88.1	12.7	87.5	87.4	88.0	—	—
25 to 34 years	94.0	94.6	40.9	88.1	95.7	95.8	...	100.0
35 to 44 years	94.1	94.6	40.4	89.0	96.6	96.6	...	100.0
45 to 64 years	84.7	85.0	44.0	81.9	92.7	92.9	...	80.2
65 years and over	19.1	19.0	...	22.2	44.9	45.1
Female:	16 and 17 years	22.3	22.6	...	27.7	15.8	15.8	—
18 and 19 years	40.8	41.4	...	42.2	44.3	44.6	—	—
20 and 21 years	46.0	46.1	...	46.5	43.4	44.0	—	—
22 to 24 years	41.9	41.8	...	42.3	44.2	43.7	—	—
25 to 34 years	37.6	37.6	63.8	38.4	33.9	33.8	...	43.8
35 to 44 years	46.5	46.6	...	38.4	42.1	42.4
45 to 64 years	42.0	42.2	32.8	32.9	36.1	36.2
65 years and over	7.9	8.0	...	33.3	10.6	10.3

Table 54. Occupation of Employed Persons by Race, for Urban and Rural Residence: 1970

[Data based on sample, see text. For meaning of symbols, see text.]

The State	The State				Urban			
	Total	White	Negro	Persons of Spanish language	Total	White	Negro	Persons of Spanish language
EMPLOYED PERSONS 16 YEARS OLD AND OVER								
Total	1 233 063	1 186 112	21 640	20 340	915 533	873 750	20 964	14 609
Professional, technical, and kindred workers	206 359	199 637	2 640	2 454	165 854	159 648	2 575	2 094
Engineers	28 920	27 998	136	428	24 520	23 633	133	380
Physicians, dentists, and related practitioners	9 969	9 660	54	110	8 293	8 015	54	103
Health workers, except practitioners	21 184	20 218	420	251	17 155	16 238	409	223
Teachers, elementary and secondary schools	41 628	40 745	412	425	30 711	29 907	403	363
Technicians, except health	18 364	17 797	166	229	14 220	13 719	166	171
Other professional workers	86 294	83 219	1 452	1 011	70 955	68 136	1 410	854
Managers and administrators, except farm	112 802	110 401	799	1 249	86 144	83 986	768	1 075
Salaried:	13 180	13 053	31	151	10 750	10 629	31	115
Manufacturing	19 879	19 470	102	287	15 739	15 366	96	269
Retail trade	57 223	56 078	467	600	44 711	43 694	455	480
Other industries	10 427	10 124	38	110	6 843	6 559	38	110
Self-employed:	12 093	11 676	161	101	8 101	7 738	148	101
Sales workers	91 034	89 373	651	1 204	73 826	72 304	636	1 080
Manufacturing and wholesale trade	19 702	19 444	80	223	16 792	16 537	77	194
Retail trade	48 221	47 131	464	658	38 416	37 429	452	589
Other industries	23 111	22 798	107	323	18 618	18 338	107	297
Clerical and kindred workers	215 293	207 912	3 566	2 686	176 329	169 429	3 513	2 288
Bookkeepers	25 845	25 410	83	304	20 029	19 649	83	243
Secretaries, stenographers, and typists	54 554	52 919	662	687	45 904	44 365	662	606
Other clerical workers	134 894	129 583	2 821	1 695	110 396	105 415	2 768	1 439
Craftsmen, foremen, and kindred workers	179 705	174 729	2 502	2 234	127 197	122 918	2 349	1 714
Automobile mechanics, including body repairmen	14 273	13 900	164	197	9 950	9 609	144	135
Mechanics and repairmen, except auto	28 868	27 979	460	414	20 894	20 083	456	343
Machinists	7 949	7 806	69	82	5 757	5 627	69	70
Metal craftsmen, except mechanics and machinists	10 943	10 629	152	131	8 055	7 767	152	98
Carpenters	16 491	16 152	137	167	10 570	10 361	119	111
Construction craftsmen, except carpenters	34 381	33 353	581	487	23 300	22 498	499	357
Other craftsmen	66 800	64 910	939	756	48 669	46 973	910	600
Operatives, except transport	115 532	108 915	3 195	2 649	80 477	74 482	3 130	1 830
Durable goods manufacturing	45 083	42 618	1 490	807	31 067	28 855	1 473	604
Nondurable goods manufacturing	26 949	25 127	555	1 077	18 942	17 252	525	688
Nonmanufacturing industries	43 500	41 170	1 150	765	30 468	28 375	1 132	538
Transport equipment operatives	45 874	44 754	585	803	31 598	30 630	579	595
Truck drivers	22 215	21 747	229	331	14 391	14 021	223	235
Other transport equipment operatives	23 659	23 007	356	472	17 207	16 609	356	360
Laborers, except farm	64 821	61 221	1 696	1 412	41 808	38 985	1 562	912
Construction laborers	8 433	7 988	260	150	5 286	4 915	254	59
Freight, stock, and material handlers	25 895	24 814	511	502	18 803	17 859	472	444
Other laborers, except farm	30 493	28 419	925	760	17 719	16 211	836	409
Farmers and farm managers	19 318	18 853	52	149	1 789	1 594	41	45
Farm laborers and farm foremen	22 026	21 032	159	2 948	5 656	5 230	94	756
Service workers, except private household ¹	146 080	136 188	5 074	2 370	113 910	104 645	4 993	2 052
Cleaning service workers	29 872	27 301	1 692	602	23 274	20 883	1 660	523
Food service workers	54 358	51 047	1 014	760	42 181	39 026	995	654
Health service workers	19 024	17 643	401	401	14 737	13 468	893	346
Personal service workers	19 970	18 696	638	369	16 013	14 826	632	330
Protective service workers	13 050	12 713	197	95	10 093	9 790	197	88
Private household workers	14 219	13 097	741	182	10 945	9 899	724	168
Female	449 756	430 312	9 354	6 638	350 436	332 587	9 175	5 038
Professional, technical, and kindred workers	77 928	75 187	1 320	820	65 509	59 957	1 289	702
Nurses	14 724	14 151	251	115	11 716	11 181	246	109
Health workers, except nurses	5 100	4 756	135	87	4 399	4 061	129	72
Teachers, elementary and secondary schools	26 762	26 085	340	280	20 382	19 763	331	254
Technicians, except health	2 082	1 992	33	28	1 660	1 575	33	21
Other professional workers	29 260	28 203	561	310	24 352	23 377	550	246
Managers and administrators, except farm	19 029	18 477	198	159	14 255	13 776	198	120
Sales workers	35 513	34 730	335	404	27 989	27 269	323	374
Retail trade	28 516	27 811	312	306	22 415	21 769	300	276
Other than retail trade	6 997	6 919	23	98	5 574	5 500	23	98
Clerical and kindred workers	165 250	160 040	2 484	2 020	135 166	130 292	2 453	1 698
Bookkeepers	22 825	22 493	68	235	17 708	17 418	68	182
Secretaries, stenographers, and typists	53 306	51 718	640	673	44 841	43 343	640	592
Other clerical workers	89 119	85 829	1 776	1 112	72 617	69 531	1 745	924
Craftsmen, foremen, and kindred workers	7 587	7 208	1 783	69	5 957	5 612	179	69
Operatives, except transport	31 835	28 732	1 196	1 085	22 598	19 738	1 170	677
Durable goods manufacturing	6 287	5 773	300	100	4 722	4 256	297	81
Nondurable goods manufacturing	11 584	10 250	334	700	8 279	7 022	311	429
Nonmanufacturing industries	13 964	12 709	562	285	9 597	8 460	562	167
Transport equipment operatives	2 463	2 435	16	16	1 352	1 329	18	18
Laborers, except farm	4 633	4 315	147	130	3 008	2 731	147	68
Farmers and farm managers	1 281	1 165	20	22	192	125	20	8
Farm laborers and farm foremen	3 965	3 691	23	461	1 220	1 061	19	108
Service workers, except private household ¹	86 454	81 572	2 713	1 278	65 559	61 056	2 659	1 054
Cleaning service workers	8 919	8 073	601	146	6 811	6 016	583	114
Food service workers	39 160	37 742	531	446	28 916	27 611	525	366
Health service workers	17 287	16 045	818	331	13 241	12 106	794	276
Personal service workers	14 054	13 229	419	253	11 281	10 531	413	228
Protective service workers	601	587	9	9	460	446	9	9
Private household workers	13 818	12 759	717	174	10 631	9 641	700	160
EMPLOYED PERSONS 14 AND 15 YEARS OLD								
Male	11 274	10 951	175	210	7 693	7 426	168	126
Sales workers	4 098	4 032	24	74	3 561	3 495	24	66
Other white-collar workers	533	499	39	10	443	395	39	10
Blue-collar workers	3 391	3 288	54	47	2 125	2 045	47	27
Farm workers	1 464	1 437	6	48	216	206	6	9
Service workers, including private household	1 768	1 695	52	31	1 348	1 285	52	14
Female	5 933	5 772	53	74	4 083	3 973	49	68
White-collar workers	847	803	23	25	573	537	19	25
Blue-collar workers	404	375	5	25	225	222	5	19
Farm workers	297	283	5	5	86	79	5	5
Service workers, except private household	1 537	1 481	25	25	1 078	1 035	25	25
Private household workers	2 848	2 830	—	44	2 111	2 100	—	44

¹Includes allocated cases not shown separately.

Table 63. Education, Fertility, and Family Composition by Size of Place: 1970

[Data based on sample, see text. For minimum base for derived figures (percent, median, etc.) and meaning of symbols, see text]

The State	Urban							Rural
	Total	Total	Urbanized areas			Other places of—		
			Total	Central cities	Urban fringe	10,000 or more	2,500 to 10,000	
YEARS OF SCHOOL COMPLETED FOR SELECTED AGE GROUPS								
Male, 20 to 49 years old								
No high school	646 947	482 197	371 414	166 325	205 089	71 156	39 627	164 750
High school, 1 to 3 years	48 468	29 861	21 279	10 852	10 427	4 913	3 669	18 607
High school, 4 years	94 413	65 496	50 753	23 611	27 142	9 321	5 422	28 917
College, 1 year or more	248 460	179 046	137 841	58 667	79 174	25 036	16 169	69 414
	255 606	207 794	161 541	73 195	88 346	31 886	14 367	47 812
Female, 15 to 44 years old								
No high school	706 323	525 598	400 253	187 687	212 566	80 053	45 292	180 725
High school, 1 to 3 years	47 907	32 314	23 469	11 599	11 870	4 927	3 918	15 593
High school, 4 years	188 999	131 492	99 399	45 891	53 508	19 521	12 572	57 507
College, 1 year or more	284 610	210 421	161 095	71 652	89 443	31 367	17 959	74 189
	184 807	151 371	116 290	58 545	57 745	24 238	10 843	33 436
FERTILITY								
Women, 15 to 34 years old								
Ever married	307 540	236 335	174 258	90 746	83 512	41 370	20 707	71 205
Percent ever married	117 459	90 126	66 936	32 707	34 229	15 189	8 001	27 333
Number of own children under 5 years	38.2	38.1	38.4	36.0	41.0	36.7	38.6	38.4
Per 1,000 women ever married	85 990	62 872	46 094	21 218	24 876	10 767	6 011	23 118
Number of children ever born	280	266	265	234	298	260	290	325
Per 1,000 women ever married	732	698	689	649	727	709	751	846
Per 1,000 women	108 580	79 808	57 996	27 151	30 845	14 105	7 707	28 772
Per 1,000 women ever married	353	338	333	299	369	341	372	404
	924	886	866	830	901	929	963	1 053
Women, 25 to 34 years old								
Ever married	212 117	155 561	121 845	51 478	70 367	20 148	13 556	56 556
Percent ever married	197 786	143 552	111 694	44 597	67 097	18 963	12 495	54 434
Number of own children under 5 years	93.2	92.2	91.7	86.6	95.4	94.1	93.6	96.2
Per 1,000 women ever married	142 205	102 691	79 954	31 026	48 928	13 597	9 140	39 514
Number of children ever born	670	660	656	603	695	675	674	699
Per 1,000 women ever married	719	716	716	696	729	717	720	726
Per 1,000 women	466 709	325 051	247 244	96 155	151 089	45 755	32 052	141 658
Per 1,000 women ever married	2 200	2 090	2 029	1 868	2 147	2 271	2 362	2 502
	2 360	2 268	2 214	2 156	2 252	2 413	2 525	2 605
Women, 35 to 44 years old								
Ever married	189 915	136 271	105 464	46 079	59 385	18 732	12 075	53 644
Percent ever married	183 816	131 155	101 269	43 148	58 121	18 236	11 650	52 661
Number of own children under 5 years	96.8	96.2	96.0	93.6	97.9	97.4	96.5	98.2
Per 1,000 women ever married	32 435	22 942	18 122	7 512	10 610	2 931	1 889	9 493
Number of children ever born	171	168	172	163	179	156	156	177
Per 1,000 women ever married	176	175	179	174	183	161	162	180
Per 1,000 women	584 203	404 190	308 091	131 555	176 536	58 406	37 693	180 013
Replacement index	3 076	2 966	2 923	2 855	2 973	3 118	3 122	3 356
Per 1,000 women ever married	149	143	141	138	144	151	151	162
	3 178	3 082	3 042	3 049	3 037	3 203	3 235	3 418
FAMILY COMPOSITION								
Families								
With own children under 3 years	862 542	619 775	469 903	230 370	239 533	93 144	56 728	242 767
With own children under 6 years	135 709	99 357	75 913	32 325	43 588	14 498	8 946	36 352
With own children under 12 years	223 284	161 910	123 935	51 259	72 676	23 528	14 447	61 374
With own children under 18 years	367 861	264 683	202 937	83 027	119 910	37 772	23 974	103 198
With sons/daughters under 25 years	483 224	346 199	264 986	111 002	153 984	49 751	31 462	137 025
With sons/daughters 13 to 19 years	527 265	379 262	290 611	125 003	165 608	54 475	34 176	148 003
With sons/daughters 18 to 24 years	245 335	171 935	130 924	57 282	73 642	25 230	15 781	73 400
	105 991	77 161	59 920	30 095	29 825	10 924	6 317	28 830
Subfamilies								
Number of own children under 18 years	11 575	8 269	6 433	3 696	2 737	1 108	728	3 306
Husband-wife subfamilies	12 196	8 335	6 457	3 842	2 615	1 037	841	3 861
Subfamilies with female head	5 609	3 990	3 156	1 741	1 415	559	275	1 619
Number of own children under 18 years	3 809	2 445	1 912	1 121	791	333	200	1 364
Number of own children under 18 years	5 269	3 737	2 887	1 744	1 143	475	375	1 532
	7 327	5 066	3 967	2 396	1 571	580	519	2 261
Married couples								
Percent in subfamilies	770 837	546 252	413 951	196 250	217 701	81 736	50 565	224 585
With own children under 6 years	0.7	0.7	0.8	0.9	0.6	0.7	0.5	0.7
With own children under 18 years	203 098	145 110	111 629	44 359	67 270	20 566	12 915	57 988
With husband under 45 years	426 395	299 995	230 233	92 011	138 222	42 274	27 488	126 400
	386 896	279 586	215 812	87 507	128 305	38 786	24 988	107 310
Persons, under 18 years old								
Living with both parents	1 164 230	816 427	621 945	257 828	364 117	116 434	78 048	347 803
Percent of total	990 164	682 801	522 201	203 431	318 770	95 823	64 777	307 863
Living with one parent	85.0	83.6	84.0	78.9	87.5	82.3	83.0	88.4
Living with neither parent	137 464	108 740	81 482	44 917	36 565	17 168	10 090	28 724
	36 602	24 886	18 262	9 480	8 782	3 443	3 181	11 716
Persons, 14 to 54 years old ever married								
Never widowed or divorced	1 303 997	946 051	726 161	323 941	402 220	136 849	83 041	357 946
Known to have been	992 476	713 556	546 850	233 884	312 966	103 006	63 700	278 920
Widowed	47 004	34 509	25 515	13 189	12 326	5 987	3 007	12 495
Divorced	270 426	202 866	157 434	78 896	78 538	28 680	16 752	67 560
Widowed and divorced	5 909	4 880	3 638	2 028	1 610	824	418	1 029
TYPE OF GROUP QUARTERS								
Persons, in group quarters								
Inmate of mental hospital	117 401	102 624	68 501	29 043	39 458	22 711	11 422	14 767
Inmate of home for the aged	3 374	2 237	2 172	1 67	2 005	19	36	1 147
Inmate of other institution	21 259	17 004	11 484	6 467	5 017	3 218	2 302	4 255
In rooming house	13 547	9 191	3 528	1 947	1 581	1 721	3 942	4 356
In military barracks	6 637	5 805	4 680	4 437	243	877	248	832
In college dormitory	35 054	32 933	27 713	1 018	26 695	3 411	1 809	2 121
Other	29 291	29 238	13 753	11 141	2 612	12 720	2 765	53
	8 239	6 236	5 171	3 866	1 305	745	320	2 003
DISABILITY OF PERSONS 16 TO 64 YEARS¹								
Total	1 757 495	1 282 692	991 865	479 476	512 389	181 624	109 203	474 803
Disabled or handicapped	204 131	145 874	107 514	61 821	45 693	24 945	13 415	58 257
In labor force	105 198	76 081	57 474	30 856	26 618	11 844	6 763	29 117
Not in labor force	98 933	69 793	50 040	30 965	19 075	13 101	6 652	29 140
Cannot work	64 615	44 825	31 862	21 067	10 795	8 499	4 464	19 790
Disabled 6 months or more	60 138	41 709	29 616	19 554	10 062	7 910	4 183	18 429

¹Excludes inmates of institutions and persons attending school.

Table 55. Industry of Employed Persons by Race, for Urban and Rural Residence: 1970

[Data based on sample, see text. For meaning of symbols, see text.]

The State	The State				Urban			
	Total	White	Negro	Persons of Spanish language	Total	White	Negro	Persons of Spanish language
EMPLOYED PERSONS 16 YEARS OLD AND OVER								
Total	1 233 063	1 186 112	21 660	20 340	915 533	873 750	20 964	14 609
Agriculture, forestry, and fisheries	54 769	52 575	339	3 328	13 812	12 796	184	874
Mining	2 193	2 148	13	13	1 166	1 153	13	13
Construction	75 515	73 816	935	824	50 628	49 281	819	563
Manufacturing	266 875	256 387	4 812	4 582	194 080	184 728	4 725	3 389
Furniture and lumber and wood products	43 189	42 222	160	394	19 869	19 403	153	419
Primary metal industries	13 276	12 716	423	262	9 594	9 068	176	176
Fabricated metal industries (including not specified metal)	16 149	15 620	245	234	13 879	13 354	245	210
Machinery, except electrical	10 661	10 471	81	113	8 196	8 027	81	87
Electrical machinery, equipment, and supplies	6 502	6 318	73	82	5 597	5 429	73	63
Motor vehicles and other transportation equipment	81 705	77 462	2 396	1 384	66 912	62 883	2 369	1 218
Other durable goods	19 244	18 329	461	252	14 106	13 282	451	195
Food and kindred products	22 460	21 750	275	1 172	15 265	14 652	269	676
Textile mill and other fabricated textile products	6 562	5 624	129	228	5 375	4 462	121	167
Printing, publishing, and allied industries	12 957	12 684	70	157	10 682	10 421	65	151
Chemical and allied products	6 864	6 720	74	44	5 523	5 399	74	44
Other nondurable goods (incl. not specified manufacturing industries)	27 306	26 471	425	260	19 082	18 348	405	171
Railroads and railway express service	12 801	12 374	199	246	9 906	9 528	183	144
Trucking service and warehousing	16 138	15 893	117	300	11 276	11 060	106	231
Other transportation	26 323	25 241	531	528	21 372	20 337	531	484
Communications	18 233	17 707	436	172	14 584	14 075	427	141
Utilities and sanitary services	20 142	19 308	509	146	14 114	13 372	501	99
Wholesale trade	59 857	58 117	603	954	48 247	46 683	583	750
Food, bakery, and dairy stores	30 124	29 238	265	455	22 451	21 631	256	432
Eating and drinking places	44 446	41 980	462	631	34 249	31 914	443	540
General merchandise retailing	32 823	31 879	500	464	27 340	26 460	487	416
Motor vehicles retailing and service stations	30 472	29 986	209	401	22 446	22 026	196	310
Other retail trade	67 184	65 323	747	866	52 177	50 462	736	736
Banking and credit agencies	23 371	22 840	259	409	19 233	18 727	347	381
Insurance, real estate, and other finance	45 374	44 419	340	540	38 042	37 144	340	485
Business services	21 595	20 759	509	328	18 498	17 716	496	297
Repair services	16 800	16 238	281	257	12 662	12 148	265	199
Private households	15 472	14 508	595	214	11 889	10 971	587	194
Other personal services	37 022	34 160	1 405	702	29 200	26 506	1 385	572
Entertainment and recreation services	10 845	10 350	245	97	8 763	8 304	234	78
Hospitals	38 603	35 836	1 677	639	31 998	29 307	1 651	575
Health services, except hospitals	33 727	32 619	516	424	26 135	25 139	504	347
Elementary and secondary schools and colleges	106 549	102 645	1 801	1 380	83 664	80 084	1 771	1 178
Government	88 196	85 012	1 461	1 070	68 190	65 280	1 442	902
Private	18 353	17 633	340	310	15 474	14 804	329	276
Other education and kindred services	6 416	6 236	95	60	5 072	4 915	88	49
Welfare, religious, and nonprofit membership organizations	20 802	19 830	622	252	16 878	15 975	611	221
Legal, engineering, and miscellaneous professional services	29 731	28 504	524	400	24 556	23 409	620	314
Public administration	68 861	65 196	2 114	728	51 095	47 899	2 075	597
Male	783 307	755 800	12 306	13 702	565 097	541 163	11 789	9 571
Agriculture, forestry, and fisheries	46 607	44 873	287	2 817	11 109	10 362	136	748
Mining	1 987	1 942	13	13	969	956	13	13
Construction	70 858	69 258	874	772	47 009	45 761	758	520
Manufacturing	219 130	211 632	3 582	3 439	157 169	150 602	3 525	2 649
Furniture and lumber and wood products	39 598	38 714	363	363	17 545	17 128	123	205
Primary metal industries	12 649	12 112	400	262	9 092	8 589	396	176
Fabricated metal industries (including not specified metal)	14 099	13 634	197	229	12 102	11 641	197	205
Machinery, except electrical	9 426	9 250	67	100	7 195	7 040	67	87
Electrical machinery, equipment, and supplies	4 570	4 483	33	74	3 946	3 864	33	55
Motor vehicles and other transportation equipment	69 237	65 801	1 905	1 232	56 502	53 244	1 881	1 103
Other durable goods	15 522	14 855	345	178	11 257	10 663	335	128
Food and kindred products	15 744	15 296	182	601	11 042	10 656	176	373
Textile mill and other fabricated textile products	1 750	1 674	29	29	1 417	1 341	14	29
Printing, publishing, and allied industries	8 560	8 391	49	119	7 250	7 081	49	113
Chemical and allied products	5 927	5 829	42	37	4 659	4 581	42	37
Other nondurable goods (incl. not specified manufacturing industries)	22 048	21 593	222	215	15 162	14 774	212	138
Railroads and railway express service	11 835	11 432	185	225	9 090	8 736	169	123
Trucking service and warehousing	13 395	13 178	111	292	9 641	9 453	100	231
Other transportation	19 901	19 040	449	440	16 052	15 233	449	408
Communications	9 415	9 266	126	103	7 149	7 008	126	72
Utilities and sanitary services	17 039	16 287	473	121	11 726	11 060	465	74
Wholesale trade	45 881	44 623	506	725	37 446	36 266	486	613
Food, bakery, and dairy stores	18 488	17 936	165	311	14 291	13 780	156	311
Eating and drinking places	15 774	14 267	242	280	13 277	11 804	229	254
General merchandise retailing	10 088	9 757	159	221	8 666	8 363	153	200
Motor vehicles retailing and service stations	27 129	26 689	198	354	20 065	19 686	185	293
Other retail trade	36 475	35 459	404	588	27 993	27 071	398	473
Banking and credit agencies	8 233	8 044	90	121	6 880	6 695	90	113
Insurance, real estate, and other finance	25 481	25 029	168	316	20 834	20 417	168	290
Business services	13 288	12 770	313	208	11 200	10 720	307	184
Repair services	14 462	13 941	250	220	10 782	10 309	234	179
Private households	1 855	1 746	34	44	1 345	1 248	34	38
Other personal services	13 211	12 254	370	324	10 603	9 671	370	273
Entertainment and recreation services	6 146	5 796	189	64	4 891	4 566	184	56
Hospitals	7 790	7 131	414	199	6 732	6 073	414	184
Health services, except hospitals	9 117	8 822	98	101	7 529	7 266	98	85
Elementary and secondary schools and colleges	44 931	43 378	664	598	35 029	33 585	646	524
Government	38 229	36 969	548	497	29 450	28 280	537	437
Private	6 702	6 409	116	101	5 579	5 305	109	87
Other education and kindred services	1 729	1 632	57	21	1 441	1 356	50	17
Welfare, religious, and nonprofit membership organizations	9 918	9 432	317	109	7 749	7 296	317	96
Legal, engineering, and miscellaneous professional services	14 943	14 401	167	136	12 604	12 089	167	111
Public administration	48 201	45 785	1 401	540	35 826	33 731	1 362	439
EMPLOYED PERSONS 14 AND 15 YEARS OLD								
Total	17 207	16 723	228	284	11 776	11 399	217	194
Agriculture	2 154	2 099	6	45	548	522	6	14
Nonagriculture industries	15 053	14 624	222	239	11 228	10 877	211	180
Male	11 274	10 951	175	210	7 693	7 426	168	126
Agriculture	1 815	1 774	6	40	444	425	6	9
Nonagriculture industries	9 459	9 177	169	170	7 249	7 001	162	117

Table 55. Industry of Employed Persons by Race, for Urban and Rural Residence: 1970—Continued

(Data based on sample, see text. For meaning of symbols, see text)

The State

EMPLOYED PERSONS 16 YEARS OLD AND OVER

	Rural nonfarm				Rural farm			
	Total	White	Negra	Persons of Spanish language	Total	White	Negra	Persons of Spanish language
Total	274 898	270 340	635	5 003	42 632	42 022	61	728
Agriculture, forestry, and fisheries.....	20 841	20 046	119	1 970	20 116	19 733	36	484
Mining.....	934	908	—	—	93	87	—	—
Construction.....	23 032	22 691	116	261	1 855	1 844	—	—
Manufacturing.....	67 537	66 435	81	1 116	5 258	5 224	6	77
Furniture and lumber and wood products.....	21 521	21 024	7	163	1 799	1 795	—	—
Primary metal industries.....	3 150	3 321	4	75	332	327	—	11
Fabricated metal industries (including not specified metal).....	2 125	2 121	—	—	145	145	—	—
Machinery, except electrical.....	2 282	2 261	—	—	26	183	—	—
Electrical machinery, equipment, and supplies.....	868	852	—	—	19	37	—	—
Motor vehicles and other transportation equipment.....	14 284	14 084	27	160	509	495	—	6
Other durable goods.....	4 834	4 743	10	57	304	304	—	—
Food and kindred products.....	6 248	6 151	6	454	947	947	—	42
Textile mill and other fabricated textile products.....	1 048	1 023	8	61	139	139	—	—
Printing, publishing, and allied industries.....	2 053	2 041	5	—	222	222	—	6
Chemical and allied products.....	1 229	1 214	—	—	112	107	—	—
Other nondurable goods (incl. not specified manufacturing industries).....	7 695	7 600	14	77	529	523	6	12
Railroads and railway express service.....	2 712	2 663	16	83	183	183	—	19
Trucking service and warehousing.....	4 177	4 148	11	62	685	685	—	7
Other transportation.....	4 497	4 450	—	44	454	454	—	—
Communications.....	3 437	3 420	9	31	212	212	—	—
Utilities and sanitary services.....	5 557	5 474	8	47	471	462	—	—
Wholesale trade.....	10 200	10 055	16	183	1 410	1 379	4	21
Food, bakery, and dairy stores.....	7 092	7 026	9	23	581	581	—	—
Eating and drinking places.....	9 571	9 446	19	91	626	620	—	—
General merchandise retailing.....	5 087	5 023	13	42	396	396	—	6
Motor vehicles retailing and service stations.....	7 493	7 431	9	83	533	529	4	8
Other retail trade.....	13 620	13 486	11	114	1 387	1 375	—	16
Banking and credit agencies.....	3 811	3 791	12	28	327	322	—	—
Insurance, real estate, and other finance.....	6 767	6 714	—	—	55	561	—	—
Business services.....	2 851	2 797	13	31	246	246	—	—
Repair services.....	3 772	3 734	16	53	366	356	—	5
Private households.....	3 161	3 115	8	20	422	422	—	—
Other personal services.....	7 317	7 162	20	110	505	492	—	20
Entertainment and recreation services.....	1 973	1 937	11	13	109	109	—	6
Hospitals.....	5 986	5 916	20	64	619	613	6	—
Health services, except hospitals.....	6 821	6 721	12	77	771	759	—	—
Elementary and secondary schools and colleges.....	20 656	20 349	25	176	2 229	2 212	5	26
Government.....	18 105	17 842	14	142	1 901	1 890	5	26
Private.....	2 551	2 507	11	34	322	322	—	—
Other education and kindred services.....	1 191	1 168	7	11	153	153	—	—
Welfare, religious, and nonprofit membership organizations.....	3 701	3 657	11	31	223	198	—	—
Legal, engineering, and miscellaneous professional services.....	4 689	4 609	4	79	486	486	—	7
Public administration.....	16 415	15 968	39	105	1 351	1 329	—	26
Male	186 866	183 738	473	3 546	31 344	30 899	44	583
Agriculture, forestry, and fisheries.....	17 444	16 768	115	1 631	18 054	17 743	36	438
Mining.....	925	899	—	—	93	87	—	—
Construction.....	22 061	21 720	116	252	1 788	1 777	—	—
Manufacturing.....	57 731	56 823	57	737	4 230	4 207	—	53
Furniture and lumber and wood products.....	20 320	19 857	3	158	1 733	1 729	—	—
Primary metal industries.....	3 240	3 211	4	75	317	312	—	11
Fabricated metal industries (including not specified metal).....	1 865	1 861	—	—	132	132	—	—
Machinery, except electrical.....	2 069	2 048	—	—	162	162	—	—
Electrical machinery, equipment, and supplies.....	597	592	—	—	27	27	—	—
Motor vehicles and other transportation equipment.....	12 339	12 170	24	129	396	387	—	—
Other durable goods.....	4 019	3 946	10	50	246	246	—	—
Food and kindred products.....	4 129	4 067	6	199	573	573	—	29
Textile mill and other fabricated textile products.....	1 297	1 297	—	—	36	36	—	—
Printing, publishing, and allied industries.....	1 205	1 205	—	—	105	105	—	6
Chemical and allied products.....	1 165	1 150	—	—	103	98	—	—
Other nondurable goods (incl. not specified manufacturing industries).....	6 486	6 419	10	70	400	400	—	7
Railroads and railway express service.....	2 562	2 513	16	83	183	183	—	19
Trucking service and warehousing.....	3 285	3 256	11	54	469	469	—	7
Other transportation.....	3 552	3 510	—	32	297	297	—	—
Communications.....	2 159	2 151	—	31	107	107	—	—
Utilities and sanitary services.....	4 912	4 835	8	47	401	392	—	—
Wholesale trade.....	7 566	7 506	16	100	869	851	4	12
Food, bakery, and dairy stores.....	3 898	3 857	9	—	299	299	—	—
Eating and drinking places.....	2 388	2 354	13	26	109	109	—	—
General merchandise retailing.....	1 354	1 326	6	21	68	68	—	—
Motor vehicles retailing and service stations.....	6 606	6 549	9	53	458	454	4	8
Other retail trade.....	7 856	7 769	6	107	626	619	—	8
Banking and credit agencies.....	1 248	1 244	—	8	105	105	—	—
Insurance, real estate, and other finance.....	4 282	4 247	—	26	365	365	—	—
Business services.....	1 929	1 891	6	24	159	159	—	—
Repair services.....	3 353	3 315	16	36	327	317	—	5
Private households.....	441	429	—	6	69	69	—	—
Other personal services.....	2 515	2 490	—	43	93	93	—	8
Entertainment and recreation services.....	1 213	1 188	5	8	42	42	—	—
Hospitals.....	959	959	—	15	99	99	—	—
Health services, except hospitals.....	1 462	1 436	—	16	126	120	—	—
Elementary and secondary schools and colleges.....	9 106	9 003	18	69	796	790	—	5
Government.....	8 086	7 996	11	55	693	693	—	5
Private.....	1 020	1 007	7	14	103	97	—	—
Other education and kindred services.....	279	267	7	4	9	9	—	—
Welfare, religious, and nonprofit membership organizations.....	2 069	2 055	—	13	100	81	—	—
Legal, engineering, and miscellaneous professional services.....	2 179	2 152	—	25	160	160	—	—
Public administration.....	11 532	11 226	39	81	843	828	—	20
EMPLOYED PERSONS 14 AND 15 YEARS OLD								
Total	4 313	4 230	11	82	1 118	1 094	—	8
Agriculture.....	791	786	—	31	815	791	—	—
Nonagriculture industries.....	3 522	3 444	11	51	303	303	—	8
Male	2 769	2 730	7	76	812	795	—	8
Agriculture.....	703	698	—	31	668	651	—	—
Nonagriculture industries.....	2 066	2 032	7	45	144	144	—	8

Table 56. Weeks Worked, Class of Worker, Last Occupation of the Experienced Unemployed, and Labor Mobility, by Race, for Urban and Rural Residence: 1970

[Data based on sample. see text. For minimum base for derived figures (percent, median, etc.) and meaning of symbols, see text]

The State	The State				Urban			
	Total	White	Negro	Persons of Spanish language	Total	White	Negro	Persons of Spanish language
WORKERS IN 1969 BY WEEKS WORKED								
Male, 16 years old and over	992 542	950 436	20 480	19 869	727 534	690 904	19 595	14 821
50 to 52 weeks	634 854	611 997	11 689	10 622	468 015	447 499	11 336	8 478
27 to 49 weeks	208 324	197 868	4 798	5 392	150 983	142 030	4 609	3 737
26 weeks or less	149 364	140 571	3 993	3 855	108 526	101 375	3 650	2 606
Male, 16 to 24 years old	238 391	226 183	6 518	6 484	187 079	176 385	6 126	5 203
50 to 52 weeks	78 491	74 852	2 269	2 341	62 750	59 396	2 187	1 868
Median weeks worked	37.6	37.6	39.9	40.2	39.0	39.0	40.8	41.6
Male, 25 to 64 years old	707 849	679 799	12 430	12 656	509 102	484 705	12 953	9 246
50 to 52 weeks	538 022	519 479	9 206	8 169	392 549	375 982	8 935	6 519
27 to 49 weeks	133 246	126 565	2 953	3 197	91 415	85 820	2 872	2 002
26 weeks or less	36 581	33 685	1 271	1 290	25 138	22 903	1 146	7 725
Male, 65 years old and over	46 307	44 524	532	519	31 343	29 814	516	372
Median weeks worked	42.5	42.4	45.4	44.4	44.5	44.4	47.1	41.0
Female, 16 years old and over	619 443	592 737	12 508	10 392	473 661	449 688	12 219	7 519
50 to 52 weeks	243 882	233 549	5 113	5 113	193 330	183 802	5 003	2 270
27 to 49 weeks	163 286	155 454	3 865	2 773	127 263	120 012	3 793	2 128
26 weeks or less	212 295	203 734	3 530	4 875	153 068	145 874	3 423	3 121
Female, 16 to 24 years old	177 110	169 454	3 427	4 071	143 119	136 198	3 363	2 905
50 to 52 weeks	38 234	36 567	851	32 187	30 635	30 635	846	5 555
27 to 49 weeks	46 922	44 808	963	1 126	39 561	37 570	958	839
26 weeks or less	91 954	88 079	1 613	2 261	71 371	67 993	1 559	1 511
Female, 25 to 39 years old	147 162	138 250	4 167	3 668	124 524	116 583	4 050	2 602
50 to 52 weeks	64 666	61 149	1 768	1 977	50 810	47 629	1 721	797
27 to 49 weeks	46 465	43 693	1 377	991	35 530	32 935	1 334	780
26 weeks or less	56 031	53 408	1 022	1 700	38 184	36 019	995	1 025
Female, 40 to 59 years old	219 473	210 859	4 178	2 377	163 203	155 448	4 094	1 830
50 to 52 weeks	116 282	111 789	2 159	997	90 558	86 373	2 112	852
27 to 49 weeks	55 671	53 147	1 326	624	41 127	38 843	1 306	483
26 weeks or less	47 520	45 923	693	756	31 518	30 232	676	495
Female, 60 years old and over	55 718	54 174	736	276	42 815	41 459	712	182
Median weeks worked	47.6	47.5	49.0	19.6	48.6	48.6	48.9	27.6
CLASS OF WORKER								
Male employed, 16 years old and over	783 307	755 800	12 306	13 702	565 097	541 163	11 789	9 571
Private wage and salary workers	567 448	548 659	8 150	11 190	423 009	406 308	7 963	7 581
Employee of own corporation	16 515	16 319	22	174	12 353	12 170	22	150
Federal government workers	44 543	41 384	1 900	651	29 905	27 482	1 616	484
State government workers	38 473	37 059	628	514	28 703	27 381	623	442
Local government workers	52 461	50 616	1 111	508	38 401	36 731	1 100	428
Self-employed workers	78 889	76 673	505	807	44 377	42 632	475	612
Unpaid family workers	1 493	1 409	12	32	702	629	12	24
Female employed, 16 years old and over	449 756	430 312	9 354	6 638	350 436	332 587	9 175	5 038
Private wage and salary workers	324 705	311 341	6 233	5 146	257 945	245 556	6 102	3 847
Employee of own corporation	2 836	2 790	15	31	2 120	2 074	15	31
Federal government workers	18 822	17 044	1 081	346	13 979	12 384	1 067	278
State government workers	33 287	31 630	848	419	26 409	24 858	831	344
Local government workers	47 038	45 318	934	455	35 015	33 489	923	367
Self-employed workers	20 366	19 401	245	198	13 693	13 043	239	145
Unpaid family workers	5 538	5 378	13	74	3 395	3 257	13	57
Male employed, in agriculture	42 090	40 624	208	2 766	9 529	8 798	136	735
Wage and salary workers	22 994	22 109	172	2 636	6 967	6 554	111	702
Self-employed workers	18 424	17 867	36	126	2 424	2 124	25	29
Unpaid family workers	672	648	—	—	138	120	—	4
Female employed, in agriculture	7 370	6 943	51	511	2 463	2 284	48	126
Wage and salary workers	5 075	4 783	32	453	1 988	1 805	28	105
Self-employed workers	1 554	1 449	20	35	337	275	8	8
Unpaid family workers	741	711	—	23	138	124	—	13
LAST OCCUPATION OF EXPERIENCED UNEMPLOYED								
Male, 16 years old and over¹	60 748	57 131	1 640	1 518	45 266	42 282	1 624	1 131
Professional, technical, and managerial workers	7 773	7 500	83	96	6 479	6 241	79	96
Sales workers	2 240	2 167	25	30	1 919	1 866	25	50
Clerical and kindred workers	2 939	2 757	77	95	2 582	2 410	77	87
Craftsmen, foremen, and kindred workers	15 968	15 248	265	351	11 652	11 083	351	219
Operatives, including transport	13 428	12 656	406	290	9 735	9 050	403	238
Laborers, except farm	10 353	9 479	362	256	6 976	6 342	356	187
Farm workers	2 408	2 262	53	383	1 143	1 047	53	188
Service workers, including private household	5 419	4 859	266	176	4 594	4 074	263	188
Female, 16 years old and over¹	39 897	37 997	970	983	29 316	27 688	943	721
Professional, technical, and managerial workers	3 626	3 493	82	66	2 877	2 752	82	59
Sales workers	3 405	3 332	49	45	2 736	2 674	49	40
Clerical and kindred workers	12 556	12 073	246	231	10 246	9 808	246	214
Operatives, including transport	7 504	7 075	192	142	4 442	4 104	178	100
Other blue-collar workers	1 628	1 534	66	77	1 093	999	66	77
Farm workers	1 023	975	2	233	339	327	2	96
Service workers, except private household	7 872	7 373	275	170	5 869	5 432	275	116
Private household workers	1 075	1 016	41	7	767	723	32	7
14 AND 15 YEARS OLD—WORKED IN 1969								
Male, 14 and 15 years old	24 027	23 012	553	614	15 107	14 310	524	386
Farm occupations	6 638	6 441	46	303	2 063	1 983	32	133
Nonfarm occupations	17 389	16 571	507	311	13 044	12 327	492	253
Female, 14 and 15 years old	13 000	12 391	307	376	7 977	7 492	298	197
Farm occupations	3 176	3 061	19	193	1 128	1 050	19	74
Nonfarm occupations	9 824	9 330	288	183	6 849	6 442	279	123
LABOR MOBILITY FOR SELECTED GROUPS²								
Male, 30 to 49 years old in 1970	383 639	366 690	8 218	7 969	274 052	259 629	7 765	5 682
Nonworker in 1965, nonworker in 1970	11 201	9 726	762	287	7 765	6 734	611	159
Nonworker in 1965, worker in 1970	22 126	20 523	804	448	15 722	14 261	782	297
Worker in 1965, nonworker in 1970	24 018	22 150	955	742	16 524	15 144	830	508
Female, 16 to 44 years old in 1965, no own children under 6 years old in 1965	384 612	368 351	7 552	6 712	294 217	277 987	7 392	5 141
With own children under 5 years in 1970	90 710	86 405	1 765	2 400	67 900	64 169	1 728	1 195
Worker in 1965	38 704	37 071	742	896	29 679	28 240	736	678
Nonworker in 1970	26 924	26 069	296	555	29 679	28 240	290	416
No own children under 5 years in 1970	295 902	281 946	5 787	4 312	20 323	19 599	290	678
Worker in 1965	128 456	122 521	2 624	1 817	226 317	213 818	5 664	3 346
Nonworker in 1970	27 664	26 355	538	584	100 498	95 000	2 566	1 323
Female, 21 to 49 in 1970, with own children 6 to 10, no own children under 6	115 867	110 614	2 228	2 206	58 717	56 888	2 176	1 638
Nonworker in 1965	83 304	79 849	1 243	1 243	82 717	78 226	1 212	1 638
Worker in 1970	25 875	24 687	506	440	18 893	17 807	499	345
Worker in 1965, worker in 1970	23 342	22 006	760	407	17 447	16 164	751	280

¹Includes persons who last worked more than 10 years ago, not shown separately.

²The concept "worker" includes the employed plus members of the Armed Forces.

Table 56. Weeks Worked, Class of Worker, Last Occupation of the Experienced Unemployed, and Labor Mobility, by Race, for Urban and Rural Residence: 1970—Continued

[Data based on sample, see text. For minimum base for derived figures (percent, median, etc.) and meaning of symbols, see text]

The State	Rural nonfarm				Rural farm			
	Total	White	Negro	Persons of Spanish language	Total	White	Negro	Persons of Spanish language
WORKERS IN 1969 BY WEEKS WORKED								
Male, 16 years old and over	228 833	223 939	832	4 372	36 185	35 393	53	676
50 to 52 weeks	143 144	141 099	325	1 870	23 695	23 399	28	274
27 to 49 weeks	50 853	49 496	185	1 470	6 488	6 342	4	185
26 weeks or less	34 836	33 344	322	1 032	6 002	5 852	21	217
Male, 16 to 24 years old	45 028	43 587	383	1 333	6 284	6 211	9	158
50 to 52 weeks	14 166	13 885	82	432	1 575	1 571	—	41
Median weeks worked	33.9	34.4	25.7	36.1	24.2	24.3	...	30.9
Male, 25 to 64 years old	172 126	168 854	433	2 911	26 621	26 170	44	499
50 to 52 weeks	124 923	123 230	243	1 425	20 267	20 267	28	225
27 to 49 weeks	37 246	36 266	77	1 065	4 585	4 479	4	130
26 weeks or less	9 957	9 358	113	421	1 486	1 424	12	144
Male, 65 years old and over	11 679	11 498	16	128	3 280	3 212	—	19
Median weeks worked	34.2	34.2	...	23.9	48.9	49.3
Female, 16 years old and over	128 637	126 206	272	2 617	17 165	16 843	17	256
50 to 52 weeks	45 055	44 330	104	434	5 497	5 417	6	40
27 to 49 weeks	32 232	31 705	66	585	3 791	3 737	6	60
26 weeks or less	51 350	50 171	102	1 598	7 877	7 689	5	156
Female, 16 to 24 years old	30 243	29 581	64	1 065	3 748	3 675	—	101
50 to 52 weeks	5 553	5 449	5	123	494	483	—	6
27 to 49 weeks	6 805	6 688	5	245	556	550	—	42
26 weeks or less	17 885	17 444	54	697	2 698	2 642	—	53
Female, 25 to 39 years old	38 585	37 723	111	951	4 053	3 944	6	115
50 to 52 weeks	12 640	12 329	47	162	1 216	1 191	—	18
27 to 49 weeks	10 016	9 861	37	199	919	897	6	12
26 weeks or less	15 929	15 533	27	590	1 918	1 856	—	85
Female, 40 to 59 years old	48 650	47 896	78	512	7 620	7 515	6	35
50 to 52 weeks	22 564	22 290	41	129	3 160	3 126	6	16
27 to 49 weeks	12 670	12 447	20	135	1 874	1 857	—	6
26 weeks or less	13 416	13 159	17	248	2 586	2 532	—	13
Female, 60 years old and over	11 159	11 006	19	89	1 744	1 709	5	5
Median weeks worked	39.7	39.8	38.5	38.6
CLASS OF WORKER								
Male employed, 16 years old and over	186 866	183 738	473	3 548	31 344	30 899	44	583
Private wage and salary workers	129 957	128 065	154	3 116	14 482	14 286	33	493
Employee of own corporation	3 526	3 513	—	14	636	636	—	10
Federal government workers	13 883	13 189	284	155	755	713	—	12
State government workers	9 054	8 968	5	64	716	710	—	8
Local government workers	12 916	12 751	11	75	1 144	1 134	—	5
Self-employed workers	20 730	20 450	19	130	13 782	13 591	11	65
Unpaid family workers	326	315	—	8	465	465	—	—
Female employed, 16 years old and over	88 032	86 602	162	1 455	11 288	11 123	17	145
Private wage and salary workers	59 842	58 962	125	1 217	6 918	6 823	6	82
Employee of own corporation	637	637	—	—	79	79	—	—
Federal government workers	4 459	4 285	14	62	384	375	—	6
State government workers	6 161	6 061	17	54	717	711	—	21
Local government workers	10 685	10 510	—	88	1 338	1 319	11	—
Self-employed workers	5 376	5 281	6	27	1 297	1 277	—	26
Unpaid family workers	1 509	1 503	—	7	634	618	—	10
Male employed, in agriculture	14 638	14 204	36	1 593	17 923	17 622	36	438
Wage and salary workers	10 779	10 437	36	1 548	5 248	5 118	25	386
Self-employed workers	3 769	3 683	—	45	12 231	12 060	11	52
Unpaid family workers	90	84	—	—	444	444	—	—
Female employed, in agriculture	2 885	2 789	4	339	2 022	1 950	—	46
Wage and salary workers	2 356	2 283	4	326	731	695	—	22
Self-employed workers	415	392	—	13	802	782	—	14
Unpaid family workers	114	114	—	—	489	473	—	10
LAST OCCUPATION OF EXPERIENCED UNEMPLOYED								
Male, 16 years old and over ¹	14 392	13 802	16	349	1 090	1 047	—	38
Professional, technical, and managerial workers	1 222	1 187	4	—	72	72	—	—
Sales workers	310	290	—	—	15	15	—	—
Clerical and kindred workers	353	343	—	8	8	8	—	—
Craftsmen, foremen, and kindred workers	4 071	3 920	—	46	251	251	—	—
Operatives, including transport	3 480	3 399	3	52	213	207	—	—
Laborers, except farm	3 184	2 961	6	69	193	176	—	—
Farm workers	989	953	—	157	268	254	—	38
Service workers, including private household	754	720	3	17	65	59	—	—
Female, 16 years old and over ¹	9 647	9 388	27	234	934	921	—	28
Professional, technical, and managerial workers	682	674	—	7	67	67	—	—
Sales workers	633	622	—	5	36	36	—	—
Clerical and kindred workers	2 131	2 086	—	17	179	179	—	—
Operatives, including transport	2 710	2 628	14	42	357	348	—	—
Other blue-collar workers	474	474	—	—	61	61	—	—
Farm workers	584	552	—	117	95	91	—	20
Service workers, except private household	1 898	1 836	—	46	105	105	—	8
Private household workers	284	269	9	—	24	24	—	—
14 AND 15 YEARS OLD—WORKED IN 1969								
Male, 14 and 15 years old	7 117	6 946	20	179	1 803	1 756	9	49
Form occupations	3 129	3 054	5	128	1 436	1 394	9	34
Nonfarm occupations	3 988	3 892	15	51	367	362	—	15
Female, 14 and 15 years old	3 971	3 874	9	179	1 052	1 025	—	—
Form occupations	1 374	1 364	—	119	647	647	—	—
Nonfarm occupations	2 597	2 510	9	60	378	378	—	—
LABOR MOBILITY FOR SELECTED GROUPS²								
Male, 30 to 49 years old in 1970	96 177	93 858	440	1 963	13 410	13 203	13	324
Nonworker in 1965, nonworker in 1970	3 286	2 851	151	122	150	141	—	6
Nonworker in 1965, worker in 1970	5 583	5 454	17	144	821	808	5	7
Worker in 1965, nonworker in 1970	6 950	6 487	125	207	544	519	—	27
Female, 16 to 44 years old in 1965, no own children under 6 years old in 1965	81 931	80 040	148	1 419	10 464	10 324	12	152
With own children under 5 years in 1970	21 195	20 655	37	563	1 615	1 581	—	42
Worker in 1965	8 411	8 227	6	203	614	604	—	15
Nonworker in 1970	6 170	6 043	6	124	431	427	—	15
No own children under 5 years in 1970	60 736	59 385	111	856	8 849	8 743	12	110
Worker in 1965	24 770	24 362	52	443	3 188	3 159	6	51
Nonworker in 1970	6 981	6 862	11	152	896	896	—	40
Female, 21 to 49 in 1970, with own children 6 to 10, no own children under 6	29 272	28 599	43	532	3 878	3 789	9	42
Nonworker in 1965	21 409	20 839	31	348	2 922	2 922	—	36
Worker in 1970	6 266	6 173	7	90	716	707	—	5
Worker in 1965, worker in 1970	5 371	5 274	9	122	578	568	—	5

¹Includes persons who last worked more than 10 years ago, not shown separately.

²The concept "worker" includes the employed plus members of the Armed forces.

Table 57. Income in 1969 of Families, Unrelated Individuals, and Persons by Race and Urban and Rural Residence: 1970

[Data based on sample, see text. For minimum base for derived figures (percent, median, etc.) and meaning of symbols, see text]

The State	The State				Urban			
	Total	White	Negro	Persons of Spanish language	Total	White	Negro	Persons of Spanish language
INCOME OF FAMILIES AND UNRELATED INDIVIDUALS								
Families								
Total	862 542	831 182	15 387	14 676	619 775	592 608	14 985	10 750
Less than \$1,000	15 950	14 638	673	345	10 572	9 435	652	248
\$1,000 to \$1,999	20 564	19 322	605	456	13 021	12 101	580	268
\$2,000 to \$2,999	32 699	31 004	907	852	21 970	20 574	896	502
\$3,000 to \$3,999	36 406	34 705	929	1 116	24 910	23 553	875	654
\$4,000 to \$4,999	37 012	35 107	975	1 011	25 444	23 845	953	650
\$5,000 to \$5,999	40 001	37 958	1 101	1 036	27 204	25 512	1 067	673
\$6,000 to \$6,999	45 972	43 834	1 187	1 091	31 244	29 460	1 135	777
\$7,000 to \$7,999	54 554	52 194	1 113	1 089	37 707	35 678	1 096	788
\$8,000 to \$8,999	61 201	59 025	1 081	1 037	43 841	41 863	1 041	700
\$9,000 to \$9,999	61 750	59 830	985	1 042	43 531	41 863	972	814
\$10,000 to \$11,999	123 735	119 914	1 868	1 736	87 726	84 336	1 816	1 403
\$12,000 to \$14,999	136 011	131 971	1 984	1 814	101 023	97 319	1 955	1 495
\$15,000 to \$24,999	157 693	153 495	1 776	1 652	122 495	118 554	1 758	1 418
\$25,000 to \$49,999	33 350	32 640	173	345	26 511	25 900	169	306
\$50,000 or more	5 644	5 545	30	34	4 576	4 493	30	54
Median income	\$10 407	\$10 467	\$8 188	\$8 330	\$10 740	\$10 813	\$8 239	\$9 141
Mean income	\$11 511	\$11 582	\$8 939	\$9 511	\$11 926	\$12 021	\$8 983	\$10 300
Mean income per family member	\$3 323	\$3 364	\$2 388	\$2 166	\$3 481	\$3 532	\$2 403	\$2 446
Index of income concentration	0.335	0.330	0.349	0.357	0.328	0.328	0.350	0.349
Families with female head	76 247	70 530	3 479	973	62 550	57 523	3 413	781
Mean income	\$6 308	\$6 412	\$4 817	\$4 797	\$6 394	\$6 504	\$4 794	\$5 017
Unrelated Individuals								
Total	374 862	354 109	11 113	5 814	319 022	300 186	10 616	4 998
Less than \$1,000	65 099	60 022	2 292	1 345	54 490	50 159	2 044	1 187
\$1,000 to \$1,999	85 817	81 225	2 454	1 416	72 159	67 943	2 393	1 163
\$2,000 to \$2,999	52 814	49 932	1 729	921	44 872	42 231	1 671	717
\$3,000 to \$3,999	34 769	32 708	1 114	601	29 624	27 735	1 080	541
\$4,000 to \$4,999	25 520	23 898	962	320	22 205	20 727	915	283
\$5,000 to \$5,999	22 065	20 962	697	339	19 093	18 039	685	304
\$6,000 to \$6,999	19 301	18 450	450	207	16 706	15 894	445	167
\$7,000 to \$7,999	17 331	16 529	500	152	14 949	14 201	489	145
\$8,000 to \$8,999	13 818	13 186	356	184	11 860	11 252	351	175
\$9,000 to \$9,999	9 294	8 897	235	80	8 014	7 620	232	73
\$10,000 to \$11,999	13 059	12 705	164	104	11 187	10 872	151	104
\$12,000 to \$14,999	7 855	7 681	90	70	6 903	6 734	90	64
\$15,000 to \$24,999	5 964	5 824	53	42	5 159	5 024	53	42
\$25,000 to \$49,999	1 698	1 671	7	7	1 463	1 436	7	23
\$50,000 or more	438	419	10	10	338	319	10	10
Median income	\$2 691	\$2 717	\$2 469	\$2 159	\$2 732	\$2 758	\$2 521	\$2 208
Mean income	\$4 041	\$4 093	\$3 269	\$3 289	\$4 069	\$4 121	\$3 327	\$3 425
Index of income concentration	0.486	0.489	0.455	0.492	0.484	0.487	0.447	0.500
Female unrelated individuals	189 021	182 253	3 215	1 187	161 754	155 554	3 152	1 045
Mean income	\$3 348	\$3 379	\$2 591	\$3 250	\$3 418	\$3 450	\$2 616	\$3 409
All families and unrelated individuals	1 237 404	1 185 291	26 500	20 490	938 797	892 794	25 601	15 748
Median income	\$8 171	\$8 279	\$5 339	\$6 375	\$8 060	\$8 182	\$5 429	\$6 725
Mean income	\$9 248	\$9 345	\$6 562	\$7 745	\$9 256	\$9 365	\$6 638	\$8 118
TYPE OF INCOME OF FAMILIES AND UNRELATED INDIVIDUALS								
All families								
With wage or salary income	862 542	831 182	15 387	14 676	619 775	592 608	14 985	10 750
Mean wage or salary income	751 509	723 564	13 829	13 662	547 465	523 100	13 479	10 047
With nonfarm self-employment income	104 473	101 534	875	864	104 875	101 953	876	872
Mean nonfarm self-employment income	104 787	101 699	976	1 110	72 205	69 553	956	972
With farm self-employment income	88 133	88 174	5 018	850	88 549	88 613	4 973	49 339
Mean farm self-employment income	34 380	33 852	74	215	6 051	5 834	59	42
With Social Security income	53 801	53 768	4 964	3 578	53 717	53 547	4 973	4 219
Mean Social Security income	151 406	146 977	1 764	1 248	106 138	102 375	1 707	918
With public assistance or public welfare income	51 732	51 740	2 449	1 474	51 752	51 761	2 438	1 432
Mean public assistance or public welfare income	44 605	40 484	2 322	1 479	33 016	29 745	2 284	1 053
With other income	1 326	1 305	1 697	1 446	1 401	1 309	1 696	1 563
Mean other income	375 344	364 869	3 518	3 821	279 519	270 623	3 419	3 035
Mean other income	\$2 008	\$2 022	\$1 498	\$1 726	\$2 031	\$2 051	\$1 501	\$1 773
All unrelated individuals								
With wage or salary income	374 862	354 109	11 113	5 814	319 022	300 186	10 616	4 998
Mean wage or salary income	245 085	229 934	8 333	4 928	215 654	201 731	7 964	4 215
With nonfarm self-employment income	4 398	4 450	333	360	4 375	4 424	333	314
Mean nonfarm self-employment income	14 717	14 162	243	166	12 084	11 603	226	162
With farm self-employment income	4 530	4 579	3 188	3 254	4 435	4 474	3 221	3 274
Mean farm self-employment income	3 627	3 514	42	40	1 571	1 508	42	31
With Social Security income	53 264	53 314	3 195	2 400	53 533	53 602	3 195	2 400
Mean Social Security income	105 425	102 625	1 373	568	83 996	81 503	1 332	499
With public assistance or public welfare income	1 096	1 101	868	568	1 102	1 108	868	981
Mean public assistance or public welfare income	26 060	23 935	1 331	259	21 412	19 479	1 297	199
With other income	5 903	5 895	1 059	1 050	5 904	5 895	1 059	998
Mean other income	133 408	129 410	1 519	897	112 897	109 339	1 442	820
Mean other income	\$1 645	\$1 663	\$1 391	\$1 106	\$1 626	\$1 642	\$1 433	\$1 118
Per capita income of persons	\$3 370	\$3 413	\$2 411	\$2 263	\$3 524	\$3 576	\$2 448	\$2 553
MEDIAN EARNINGS OF PERSONS IN EXPERIENCED CIVILIAN LABOR FORCE FOR SELECTED OCCUPATION GROUPS								
Male, 16 years old and over with earnings¹								
Professional, managerial, and kindred workers	\$8 450	\$8 516	\$6 779	\$6 371	\$8 618	\$8 702	\$6 872	\$7 311
Craftsmen, foremen, and kindred workers	11 423	11 472	8 393	10 957	11 663	11 723	8 426	11 098
Operatives, including transport	8 975	9 015	7 644	8 168	9 028	9 075	7 745	8 246
Laborers, except farm	7 828	7 864	7 294	7 012	7 855	7 904	7 298	7 249
Farmers and farm managers	5 896	5 949	5 688	5 023	5 614	5 624	5 913	5 113
Farm laborers, except unpaid, and farm foremen	6 127	6 148	3 000	5 975	6 817	6 745	...	6 688
	2 861	2 902	1 643	2 715	2 355	2 467	1 133	2 762
Female, 16 years old and over with earnings¹								
Clerical and kindred workers	\$3 780	\$3 783	\$3 943	\$2 685	\$3 984	\$3 993	\$3 970	\$3 094
Operatives, including transport	4 401	4 404	4 315	4 019	4 486	4 490	4 324	4 037
	3 216	3 148	4 215	2 050	3 633	3 586	4 260	2 444

¹Includes persons in other occupation groups, not shown separately.

Table 57. **Income in 1969 of Families, Unrelated Individuals, and Persons by Race and Urban and Rural Residence: 1970—Continued**

(Data based on sample, see text. For minimum base for derived figures (percent, median, etc.) and meaning of symbols, see text)

The State	Rural nonfarm				Rural farm			
	Total	White	Negro	Persons of Spanish language	Total	White	Negro	Persons of Spanish language
INCOME OF FAMILIES AND UNRELATED INDIVIDUALS								
Families								
Total	213 172	209 439	371	3 575	29 595	29 135	31	351
Less than \$1,000	4 037	3 884	21	88	1 334	1 312	—	9
\$1,000 to \$1,999	6 532	6 234	25	175	1 012	988	—	13
\$2,000 to \$2,999	9 418	9 165	21	318	1 322	1 276	—	32
\$3,000 to \$3,999	10 046	9 736	43	418	1 455	1 419	11	44
\$4,000 to \$4,999	9 989	9 716	22	302	1 579	1 546	—	59
\$5,000 to \$5,999	11 067	10 745	29	334	1 730	1 701	5	29
\$6,000 to \$6,999	12 865	12 531	52	282	1 858	1 838	—	26
\$7,000 to \$7,999	14 896	14 619	13	269	1 951	1 897	4	32
\$8,000 to \$8,999	17 291	16 997	40	328	2 073	2 049	—	9
\$9,000 to \$9,999	16 418	16 191	13	215	1 815	1 790	—	13
\$10,000 to \$11,999	32 279	31 894	45	291	3 740	3 694	7	42
\$12,000 to \$14,999	31 526	31 219	29	309	3 481	3 452	—	10
\$15,000 to \$24,999	30 464	30 246	18	213	4 760	4 715	—	27
\$25,000 to \$49,999	5 509	5 437	—	33	1 335	1 308	4	6
\$50,000 or more	835	825	—	—	150	150	—	—
Median income	\$9 636	\$9 685	\$6 471	\$6 541	\$9 266	\$9 303	...	\$5 638
Mean income	\$10 399	\$10 445	\$6 996	\$7 374	\$10 611	\$10 630	...	\$7 288
Mean income per family member	\$2 927	\$2 956	\$1 801	\$1 513	\$2 926	\$2 945	...	\$1 456
Index of income concentration	0.330	0.323	0.349	0.351	0.326	0.384	...	0.380
Families with female head	12 746	12 128	66	186	951	879	—	6
Mean income	\$5 678	\$5 763	...	\$3 903	\$8 118	\$8 318
Unrelated Individuals								
Total	51 432	49 889	463	531	4 208	4 034	34	285
Less than \$1,000	9 563	8 881	239	139	1 046	982	9	19
\$1,000 to \$1,999	12 853	12 517	61	108	818	778	—	145
\$2,000 to \$2,999	7 378	7 172	46	98	564	529	12	106
\$3,000 to \$3,999	4 756	4 602	34	52	389	371	—	8
\$4,000 to \$4,999	3 003	2 872	34	37	312	299	13	—
\$5,000 to \$5,999	2 830	2 761	12	35	162	162	—	—
\$6,000 to \$6,999	2 405	2 370	5	40	190	186	—	—
\$7,000 to \$7,999	2 220	2 166	11	9	162	162	—	7
\$8,000 to \$8,999	1 877	1 853	5	7	81	81	—	—
\$9,000 to \$9,999	1 205	1 202	3	7	75	75	—	—
\$10,000 to \$11,999	1 735	1 696	13	137	137	137	—	—
\$12,000 to \$14,999	871	866	—	6	81	81	—	—
\$15,000 to \$24,999	665	660	—	—	140	140	—	—
\$25,000 to \$49,999	196	196	—	—	39	39	—	—
\$50,000 or more	75	75	—	—	12	12	—	—
Median income	\$2 461	\$2 494	\$969	\$2 189	\$2 426	\$2 486	...	\$1 852
Mean income	\$3 833	\$3 884	\$2 014	\$2 757	\$4 208	\$4 315	...	\$1 897
Index of income concentration	0.496	0.490	0.542	0.445	0.552	0.553	...	0.223
Female unrelated individuals	25 771	25 235	63	142	1 496	1 464	—	—
Mean income	\$2 877	\$2 904	...	\$2 079	\$3 256	\$3 301
All families and unrelated individuals	264 804	259 328	834	4 106	33 803	33 169	65	636
Median income	\$8 446	\$8 514	\$3 052	\$5 862	\$8 472	\$8 535	...	\$2 957
Mean income	\$9 118	\$9 183	\$4 230	\$6 777	\$9 814	\$9 862	...	\$4 872
TYPE OF INCOME OF FAMILIES AND UNRELATED INDIVIDUALS								
All families								
Total	213 172	209 439	371	3 575	29 595	29 135	31	351
With wage or salary income	181 948	178 716	330	3 334	22 096	21 748	20	281
Mean wage or salary income	\$9 611	\$9 661	\$6 719	\$6 741	\$7 602	\$7 609	...	\$6 805
With nonfarm self-employment income	28 372	27 986	20	191	4 210	4 120	—	47
Mean nonfarm self-employment income	\$7 395	\$7 394	...	\$5 324	\$5 996	\$6 076
With farm self-employment income	8 229	8 154	—	69	20 072	19 836	15	98
Mean farm self-employment income	\$2 796	\$2 785	\$4 236	\$4 236
With Social Security income	39 540	38 963	57	323	5 728	5 639	—	7
Mean Social Security income	\$1 699	\$1 706	...	\$1 582	\$1 588	\$1 589
With public assistance or public welfare income	10 784	10 198	27	655	805	741	11	71
Mean public assistance or public welfare income	\$1 293	\$1 286	...	\$1 270	\$1 393	\$1 387
With other income	82 918	81 572	77	733	12 860	12 627	22	53
Mean other income	\$1 859	\$1 861	...	\$1 564	\$1 989	\$1 997
All unrelated individuals								
Total	51 432	49 889	463	531	4 208	4 034	34	285
With wage or salary income	27 149	26 051	335	433	2 282	2 152	34	280
Mean wage or salary income	\$4 683	\$4 757	\$2 346	\$2 876	\$3 095	\$3 180	...	\$1 899
With nonfarm self-employment income	2 454	2 392	10	4	179	167	7	—
Mean nonfarm self-employment income	\$4 733	\$4 802	\$8 163	\$8 678
With farm self-employment income	827	799	—	9	1 229	1 207	—	—
Mean farm self-employment income	\$2 258	\$2 293	\$3 596	\$3 630
With Social Security income	20 168	19 889	41	62	1 261	1 233	—	7
Mean Social Security income	\$1 074	\$1 077	\$1 035	\$1 041
With public assistance or public welfare income	4 461	4 269	34	53	187	187	—	7
Mean public assistance or public welfare income	\$909	\$909	\$636	\$636
With other income	19 055	18 635	77	70	1 443	1 423	—	7
Mean other income	\$1 655	\$1 676	\$2 313	\$2 340
Per capita income of persons	\$2 952	\$2 984	\$1 470	\$1 544	\$2 962	\$2 984	\$2 183	\$1 544
MEDIAN EARNINGS OF PERSONS IN EXPERIENCED CIVILIAN LABOR FORCE FOR SELECTED OCCUPATION GROUPS								
Male, 16 years old and over with earnings¹								
Professional, managerial, and kindred workers	\$8 166	\$8 201	\$3 314	\$4 480	\$6 789	\$6 825	...	\$2 624
Craftsmen, foremen, and kindred workers	10 444	10 467	...	10 095	11 028	11 069
Operatives, including transport	8 872	8 898	2 500	8 019	8 437	8 438
Laborers, except farm	7 785	7 796	...	6 563	7 586	7 602
Farmers and farm managers	6 244	6 315	1 167	4 776	6 354	6 378
Form laborers, except unpaid, and farm foremen	5 393	5 445	6 287	6 305
	3 184	3 192	...	2 873	2 754	2 767	...	2 248
Female, 16 years old and over with earnings¹								
Clerical and kindred workers	\$3 168	\$3 180	\$3 145	\$1 742	\$2 595	\$2 605	...	\$849
Operatives, including transport	4 072	4 077	...	4 202	3 503	3 516
	2 490	2 487	...	1 701	1 952	1 947

¹Includes persons in other occupation groups, not shown separately.

Table 58. Poverty Status in 1969 of Families and Persons by Race and Urban and Rural Residence: 1970

[Excludes inmates of institutions, members of the Armed Forces living in barracks, college students in dormitories, and unrelated individuals under 14 years. Data based on sample, see text. For minimum base for derived figures (percent, median, etc.) and meaning of symbols, see text]

The State	The State				Urban			
	Total	White	Negro	Persons of Spanish language	Total	White	Negro	Persons of Spanish language
ALL INCOME LEVELS								
Families	862 542	831 182	15 387	14 676	619 775	592 608	14 985	10 750
Percent receiving public assistance income	5.2	4.9	15.1	12.1	5.3	5.0	15.2	9.8
Mean size of family	3.46	3.44	3.74	4.39	3.43	3.40	3.74	4.21
With related children under 18 years	494 904	473 366	10 730	10 842	354 203	335 789	10 459	7 705
Mean number of related children under 18 years	2.32	2.31	2.56	2.78	2.27	2.26	2.56	2.61
Families with female head	76 247	70 530	3 479	973	62 550	57 523	3 413	781
With related children under 18 years	53 117	48 391	2 990	768	43 654	39 527	2 942	604
With related children under 6 years	21 260	18 964	1 525	480	17 634	15 628	1 510	384
Percent of heads in labor force	51.2	52.5	46.0	37.3	51.6	52.8	46.4	38.5
Family heads	862 542	831 182	15 387	14 676	619 775	592 608	14 985	10 750
Percent 65 years and over	12.4	12.6	5.3	5.1	11.9	12.1	5.2	5.1
Civilian male family heads under 65 years	667 948	646 253	9 837	11 962	472 932	454 289	9 593	8 498
Percent in labor force	93.9	94.0	90.3	92.9	94.3	94.4	90.7	93.1
Unrelated individuals	312 085	296 896	7 697	3 187	258 410	244 999	7 280	2 406
Percent receiving public assistance income	8.4	8.1	17.3	8.1	8.3	8.0	17.8	8.3
Percent 65 years and over	33.7	34.4	18.2	13.5	32.3	33.0	18.9	15.9
Persons	3 300 222	3 158 947	65 310	67 624	2 381 929	2 261 874	63 291	47 665
Percent receiving Social Security income	9.6	9.8	5.5	3.1	9.8	10.0	5.5	3.4
Percent 65 years and over	9.2	9.3	4.6	2.6	9.3	9.5	4.6	2.9
Percent receiving Social Security income	79.5	79.8	66.2	66.3	79.7	80.0	66.4	69.4
Households	975 515	937 416	19 848	14 919	778 882	744 190	19 433	11 892
In owner occupied housing units	628 597	609 350	7 393	7 393	484 002	466 656	9 590	6 034
Mean value of unit	\$20 766	\$20 827	\$17 653	\$19 743	\$21 023	\$21 089	\$17 761	\$20 242
In renter occupied housing units	346 918	328 066	10 018	7 526	294 880	277 534	9 843	5 858
Mean gross rent	\$110	\$110	\$100	\$97	\$113	\$114	\$100	\$106
Percent lacking some or all plumbing facilities	2.2	2.0	3.5	3.9	2.1	2.0	3.4	2.3
INCOME LESS THAN POVERTY LEVEL								
Families	65 250	60 179	2 588	2 503	42 864	38 879	2 511	1 455
Percent of all families	7.6	7.2	16.8	17.1	6.9	6.6	16.8	13.5
Mean family income	\$1 800	\$1 780	\$2 019	\$2 627	\$1 840	\$1 828	\$2 025	\$2 562
Mean income deficit	\$1 444	\$1 417	\$1 759	\$1 685	\$1 444	\$1 413	\$1 748	\$1 611
Percent receiving public assistance income	23.4	22.3	44.1	32.1	25.4	24.5	44.5	30.9
Mean size of family	3.53	3.47	4.18	5.23	3.46	3.40	4.16	4.89
With related children under 18 years	41 395	37 241	2 228	2 085	28 471	25 237	2 161	1 188
Mean number of related children under 18 years	2.72	2.68	3.05	3.82	2.62	2.58	3.04	3.75
Families with female head	22 469	19 837	1 593	479	17 853	15 630	1 572	363
With related children under 18 years	20 148	17 644	1 522	431	16 172	14 063	1 501	344
With related children under 6 years	11 712	10 203	971	305	9 573	8 268	956	247
Percent of heads in labor force	31.4	32.2	30.5	23.0	31.2	31.7	31.0	22.7
Family heads	65 250	60 179	2 588	2 503	42 864	38 879	2 511	1 455
Percent 65 years and over	22.1	23.0	7.5	6.4	20.9	20.9	7.1	6.5
Civilian male heads under 65 years	28 237	26 363	696	1 795	16 091	14 784	650	928
Percent in labor force	70.6	71.3	60.1	80.1	68.0	68.6	62.3	73.4
Unrelated individuals	105 569	99 258	3 022	1 169	84 155	78 876	2 753	807
Percent of all unrelated individuals	33.8	33.4	39.3	36.7	32.6	32.2	37.8	33.5
Mean income	\$944	\$955	\$808	\$870	\$958	\$969	\$841	\$816
Mean income deficit	\$876	\$862	\$1 057	\$990	\$869	\$856	\$1 016	\$1 061
Percent receiving public assistance income	15.9	15.5	27.7	10.9	16.0	15.5	29.3	11.3
Percent 65 years and over	46.3	47.5	28.9	16.4	45.1	46.2	31.2	19.8
Persons	335 597	307 842	13 835	14 254	232 278	210 893	13 190	7 928
Percent of all persons	10.2	9.7	21.2	21.1	9.8	9.3	20.8	16.6
Percent receiving Social Security income	21.7	22.9	8.4	4.0	22.5	23.8	8.4	5.0
Percent 65 years and over	22.0	23.1	8.6	3.2	22.8	24.2	8.7	3.8
Percent receiving Social Security income	79.8	80.3	64.9	57.9	80.1	80.8	64.7	64.5
Related children under 18 years	112 369	99 253	7 185	8 297	74 821	64 705	6 966	4 715
Percent living with both parents	49.8	51.6	26.1	72.0	41.1	42.6	24.7	63.7
Households	123 484	115 600	4 273	2 720	97 717	90 854	4 199	1 845
Percent of all households	12.7	12.3	21.5	18.2	12.5	12.2	21.6	15.5
In owner occupied housing units	52 699	50 431	1 106	742	37 433	35 672	1 066	477
Mean value of unit	\$14 457	\$14 477	\$14 154	\$11 350	\$14 748	\$14 744	\$14 440	\$10 836
In renter occupied housing units	70 785	65 169	3 167	1 978	60 284	55 182	3 133	1 368
Mean gross rent	\$87	\$87	\$92	\$77	\$90	\$90	\$92	\$90
Percent lacking some or all plumbing facilities	6.9	6.5	7.0	10.7	6.7	6.4	6.8	5.7
INCOME LESS THAN 75 PERCENT OF POVERTY LEVEL								
Families	40 653	37 247	1 741	1 628	26 696	24 005	1 687	937
Percent of all families	4.7	4.5	11.3	11.1	4.3	4.1	11.3	8.7
Mean income deficit	\$1 233	\$1 215	\$1 423	\$1 199	\$1 235	\$1 213	\$1 415	\$1 154
Families with female head	15 581	13 660	1 160	344	12 359	10 720	1 139	284
Unrelated individuals	74 500	69 544	2 229	922	58 849	54 788	1 971	653
Percent of all unrelated individuals	23.9	23.4	29.0	28.9	22.8	22.4	27.1	27.1
Mean income deficit	\$680	\$668	\$862	\$727	\$676	\$665	\$839	\$776
Persons	219 607	199 806	9 765	9 813	152 814	137 408	9 271	5 614
Percent 65 years and over	19.5	20.6	6.3	3.3	20.1	21.5	6.5	3.7
Related children under 18 years	73 996	64 912	4 986	5 663	49 631	42 555	4 839	3 193
Percent living with both parents	46.1	48.2	20.6	69.8	37.1	38.8	19.5	58.6
INCOME LESS THAN 125 PERCENT OF POVERTY LEVEL								
Families	94 411	87 555	3 511	3 594	62 364	56 925	3 403	2 123
Percent of all families	10.9	10.5	22.8	24.5	10.1	9.6	22.7	19.7
Mean income deficit	\$1 696	\$1 662	\$2 132	\$2 085	\$1 688	\$1 650	\$2 123	\$1 989
Families with female head	28 084	24 961	1 924	544	22 326	19 672	1 900	412
Unrelated individuals	131 396	123 978	3 613	1 426	105 317	99 012	3 316	964
Percent of all unrelated individuals	42.1	41.8	46.9	44.7	40.8	40.4	45.5	40.1
Mean income deficit	\$1 113	\$1 098	\$1 311	\$1 225	\$1 104	\$1 091	\$1 267	\$1 315
Persons	464 920	427 006	19 006	20 374	322 223	292 485	18 211	11 757
Percent 65 years and over	22.1	23.3	7.8	3.1	22.9	24.4	7.9	3.8
Related children under 18 years	158 607	140 605	9 743	11 484	105 461	91 496	9 433	6 524
Percent living with both parents	56.8	58.4	34.0	78.0	49.5	50.8	32.9	71.9

Table 58. Poverty Status in 1969 of Families and Persons by Race and Urban and Rural Residence: 1970—Continued

[Excludes inmates of institutions, members of the Armed Forces living in barracks, college students in dormitories, and unrelated individuals under 14 years. Data based on sample, see text. For minimum base for derived figures (percent, median, etc.) and meaning of symbols, see text]

The State	Rural nonfarm				Rural farm			
	Total	White	Negro	Persons of Spanish language	Total	White	Negro	Persons of Spanish language
ALL INCOME LEVELS								
Families	213 172	209 439	371	3 575	29 595	29 135	31	351
Percent receiving public assistance income	5.1	4.9	7.3	18.3	2.7	2.5	...	20.2
Mean size of family	3.55	3.53	3.88	4.87	3.63	3.61	...	5.01
With related children under 18 years	124 342	121 525	256	2 872	16 359	16 052	15	265
Mean number of related children under 18 years	2.43	2.42	2.69	3.19	2.53	2.52	...	3.34
Families with female head	12 746	12 128	66	186	951	879	...	6
With related children under 18 years	8 901	8 360	48	158	562	504	...	6
With related children under 6 years	3 484	3 214	15	96	142	122
Percent of heads in labor force	49.0	50.9	54.9	54.9
Family heads	213 172	209 439	371	3 575	29 595	29 135	31	351
Percent 65 years and over	13.6	13.6	11.3	4.9	14.5	14.4	...	5.4
Civilian male family heads under 65 years	170 467	167 740	213	3 138	24 549	24 224	31	326
Percent in labor force	92.7	92.9	79.8	92.5	95.3	95.3	...	91.4
Unrelated individuals	49 467	47 863	383	496	4 208	4 034	34	285
Percent receiving public assistance income	9.0	8.9	8.9	10.7	4.4	4.6	...	2.5
Percent 65 years and over	40.7	41.6	5.0	9.5	31.8	32.5
Persons	806 740	787 854	1 824	17 917	111 553	109 219	195	2 042
Percent receiving Social Security income	9.4	9.5	6.3	2.6	8.3	8.4	2.6	0.7
Percent 65 years and over	8.8	8.9	4.8	2.1	8.0	8.1	2.6	1.2
Percent receiving Social Security income	79.1	79.4	...	57.4	77.1	77.3
Households	192 466	189 369	403	2 950	3 967	3 857	12	77
In owner occupied housing units	141 381	139 573	228	1 331	3 214	3 121	12	28
Mean value of unit
In renter occupied housing units	51 285	49 796	175	1 619	753	736	...	49
Mean gross rent
Percent lacking some or all plumbing facilities	2.4	2.2	12.4	9.2	3.2	3.1
INCOME LESS THAN POVERTY LEVEL								
Families	19 281	18 287	66	974	3 226	3 134	11	87
Percent of all families	9.0	8.7	17.8	27.2	10.9	10.8	...	24.8
Mean family income	\$1 910	\$1 886	...	\$2 726	\$696	\$657
Mean income deficit	\$1 411	\$1 387	...	\$1 839	\$1 685	\$1 686
Percent receiving public assistance income	19.3	18.8	...	34.6	5.0	4.2
Mean size of family	3.61	3.54	...	5.60	3.93	3.90
With related children under 18 years	11 005	10 167	56	836	1 988	1 906	11	74
Mean number of related children under 18 years	2.93	2.90	...	3.99	2.97	2.93
Families with female head	4 382	4 004	21	104	244	213
With related children under 18 years	3 788	3 424	21	87	198	167
With related children under 6 years	2 072	1 879	15	58	73	62
Percent of heads in labor force	31.9	33.9
Family heads	19 281	18 287	66	974	3 226	3 134	11	87
Percent 65 years and over	28.3	28.8	...	5.7	16.3	16.4
Civilian male heads under 65 years	9 734	9 225	35	805	2 484	2 428	11	75
Percent in labor force	70.0	70.6	...	87.8	90.3	90.8
Unrelated individuals	20 006	19 068	260	235	1 535	1 441	9	127
Percent of all unrelated individuals	40.4	39.8	67.9	47.4	36.5	35.7	...	44.6
Mean income	\$916	\$931	\$475	\$879	\$598	\$595	...	\$1 196
Mean income deficit	\$903	\$885	\$1 477	\$1 028	\$944	\$940	...	\$485
Percent receiving public assistance income	16.1	16.2	11.2	12.8	8.8	9.4	...	5.5
Percent 65 years and over	52.6	54.3	4.6	13.6	27.4	28.3
Persons	89 633	83 819	548	5 688	14 217	13 661	97	720
Percent of all persons	11.1	10.6	30.0	31.7	12.7	12.5	49.7	35.3
Percent receiving Social Security income	21.8	22.8	9.3	3.2	8.8	9.0
Percent 65 years and over	21.9	22.9	6.9	2.5	9.2	9.3
Percent receiving Social Security income	79.0	79.6	...	49.0	74.6	74.7
Related children under 18 years	31 931	29 320	157	3 286	5 782	5 393	62	350
Percent living with both parents	63.5	64.7	57.3	82.0	88.0	89.2	...	95.1
Households	25 493	24 501	74	837	430	401	...	38
Percent of all households	13.2	12.9	18.4	28.4	10.8	10.4
In owner occupied housing units	15 126	14 638	40	261	255	236	...	4
Mean value of unit
In renter occupied housing units	10 367	9 863	34	576	175	165	...	34
Mean gross rent
Percent lacking some or all plumbing facilities	7.9	7.1	...	18.9	12.3	13.2
INCOME LESS THAN 75 PERCENT OF POVERTY LEVEL								
Families	11 715	11 045	60	658	2 323	2 272	...	39
Percent of all families	5.5	5.3	16.2	18.4	7.8	7.8	...	11.1
Mean income deficit	\$1 194	\$1 180	...	\$1 284	\$1 422	\$1 417
Families with female head	3 079	2 822	21	60	145	120
Unrelated individuals	14 505	13 692	249	184	1 229	1 147	9	85
Percent of all unrelated individuals	29.3	28.6	65.0	37.1	29.2	28.4	...	29.8
Mean income deficit	\$693	\$678	\$1 040	\$783	\$738	\$740
Persons	57 061	53 034	501	3 865	10 051	9 667	9	361
Percent 65 years and over	19.9	20.8	4.8	2.8	8.0	8.0	...	2.2
Related children under 18 years	20 472	18 670	152	2 314	3 964	3 753	...	167
Percent living with both parents	60.4	61.6	55.9	82.8	87.1	88.9	...	100.0
INCOME LESS THAN 125 PERCENT OF POVERTY LEVEL								
Families	28 159	26 866	97	1 376	4 142	4 018	11	119
Percent of all families	13.2	12.8	26.1	38.5	14.0	13.8	...	33.9
Mean income deficit	\$1 678	\$1 644	...	\$2 262	\$1 987	\$1 988	...	\$1 959
Families with female head	5 490	5 062	24	126	296	255	...	6
Unrelated individuals	24 275	23 270	283	249	1 919	1 806	14	213
Percent of all unrelated individuals	49.1	48.6	73.9	50.2	45.6	44.8	...	74.7
Mean income deficit	\$1 158	\$1 137	\$1 822	\$1 430	\$1 110	\$1 105	...	\$588
Persons	125 893	118 491	699	7 804	17 818	17 039	96	932
Percent 65 years and over	21.7	22.6	6.3	2.4	10.5	10.7	...	1.3
Related children under 18 years	46 244	42 657	248	4 585	7 255	6 805	62	433
Percent living with both parents	68.9	70.1	58.5	85.6	88.5	89.7	...	92.4

Table 59. General Characteristics by Size of Place: 1970

[Data based on sample, see text. For minimum base for derived figures (percent, median, etc.) and meaning of symbols, see text]

The State	Urban							Rural
	Total	Total	Urbanized areas			Other places of—		
			Total	Central cities	Urban fringe	10,000 or more	2,500 to 10,000	
AGE								
Total, all ages	3 409 169	2 476 497	1 873 387	909 693	963 694	377 618	225 492	932 672
Under 5 years	280 018	202 472	153 941	65 224	88 717	29 437	19 094	77 546
5 to 9 years	328 242	230 310	174 242	70 074	106 168	32 350	21 718	97 932
10 to 14 years	351 264	241 992	185 180	75 776	109 404	33 669	23 143	109 272
15 to 19 years	332 431	242 711	178 441	81 651	96 790	41 697	22 573	89 720
20 to 24 years	291 326	236 126	175 959	89 967	85 992	41 476	18 691	55 200
25 to 29 years	236 768	178 440	138 902	63 697	75 205	24 527	15 011	58 328
30 to 34 years	191 614	137 423	107 688	43 072	64 616	17 640	12 095	54 191
35 to 39 years	181 853	129 302	100 770	40 862	59 908	17 008	11 524	52 551
40 to 44 years	195 540	139 991	108 208	48 804	59 404	19 535	12 248	55 549
45 to 49 years	204 177	148 482	114 818	56 086	58 732	21 172	12 482	55 695
50 to 54 years	187 838	134 688	102 316	55 803	46 513	20 680	11 692	53 150
55 to 59 years	168 554	119 062	88 701	53 424	35 277	19 452	10 909	49 492
60 to 64 years	137 335	97 351	70 969	46 473	24 496	16 913	9 469	39 984
65 to 69 years	106 922	76 131	54 903	37 545	17 358	13 711	7 469	30 791
70 to 74 years	85 145	62 792	45 269	31 774	13 495	10 576	6 947	22 353
75 years and over	130 142	99 224	71 080	49 461	21 619	17 775	10 369	30 918
Under 18 years	1 164 230	816 427	621 945	257 828	364 117	116 434	78 048	347 803
21 years and over	2 054 311	1 567 255	1 142 568	598 318	544 250	229 793	134 894	547 056
65 years and over	322 209	238 147	171 252	118 780	52 472	42 062	24 833	84 062
Median age	27.6	27.4	27.4	31.0	27.4	27.1	27.5	28.1
Male, all ages	1 693 366	1 219 610	924 268	435 140	489 128	185 023	110 319	473 756
Under 5 years	142 762	103 296	78 884	33 343	45 541	14 836	9 576	39 466
5 to 9 years	167 990	117 819	90 125	35 654	54 471	16 632	11 062	50 171
10 to 14 years	179 430	122 749	94 011	38 582	55 429	16 884	11 854	56 681
15 to 19 years	169 521	122 915	91 313	39 149	52 164	20 472	11 300	46 606
20 to 24 years	146 696	119 587	88 829	41 723	47 106	21 331	9 427	27 109
25 to 29 years	120 091	91 214	70 566	33 316	37 250	13 054	7 594	28 877
30 to 34 years	96 174	69 088	54 179	21 975	32 204	8 965	5 944	27 086
35 to 39 years	90 681	64 479	50 471	20 228	30 243	8 279	5 729	26 202
40 to 44 years	96 797	68 543	53 043	23 359	29 684	9 532	5 968	28 254
45 to 49 years	99 987	71 942	55 671	26 311	29 364	10 224	6 047	28 045
50 to 54 years	93 434	66 501	50 882	26 852	24 030	10 105	5 514	26 933
55 to 59 years	83 869	57 938	43 256	25 218	18 038	9 452	5 230	25 931
60 to 64 years	66 951	46 790	34 142	22 058	12 084	7 989	4 659	20 161
65 to 69 years	50 012	34 118	24 524	16 585	7 939	6 241	3 353	15 894
70 to 74 years	36 512	25 232	17 879	12 289	5 590	4 324	3 029	11 280
75 years and over	52 459	37 399	26 493	18 498	7 995	6 703	4 203	15 060
Under 18 years	593 904	414 955	316 512	130 744	185 768	58 875	39 568	178 949
21 years and over	1 001 000	725 780	550 382	280 084	270 298	110 791	64 607	275 220
65 years and over	138 983	96 749	68 896	47 372	21 524	17 268	10 585	42 234
Median age	26.7	26.3	26.3	29.4	26.7	25.9	26.4	27.9
Female, all ages	1 715 803	1 256 887	949 119	474 553	474 566	192 595	115 173	458 916
Under 5 years	137 256	99 176	75 057	31 881	43 176	14 601	9 518	38 080
5 to 9 years	160 252	112 491	86 117	34 420	51 697	15 718	10 656	47 761
10 to 14 years	171 834	119 243	91 169	37 194	53 975	16 785	11 289	52 591
15 to 19 years	162 910	119 796	87 128	42 502	44 626	21 225	11 443	43 114
20 to 24 years	144 630	116 539	87 130	48 244	38 886	20 145	9 264	28 091
25 to 29 years	116 677	87 226	68 336	30 381	37 955	11 473	7 417	29 451
30 to 34 years	95 440	68 335	53 509	21 097	32 412	8 675	6 151	27 105
35 to 39 years	91 172	64 823	50 299	20 634	29 665	8 729	5 795	26 349
40 to 44 years	98 743	71 448	55 165	25 445	29 720	10 003	6 280	27 295
45 to 49 years	104 190	76 540	59 147	29 775	29 372	10 948	6 445	27 650
50 to 54 years	94 404	68 187	51 434	28 951	22 483	10 575	6 178	26 217
55 to 59 years	84 685	61 124	45 445	28 206	17 239	10 000	5 679	23 561
60 to 64 years	70 384	50 561	36 827	24 415	12 412	8 924	4 810	19 823
65 to 69 years	56 910	42 013	30 379	20 960	9 419	7 470	4 164	14 897
70 to 74 years	48 633	37 560	27 390	19 485	7 905	6 252	3 918	11 073
75 years and over	77 683	61 825	44 587	30 963	13 624	11 072	6 166	15 858
Under 18 years	570 326	401 472	305 433	127 084	178 349	57 559	38 480	168 854
21 years and over	1 053 311	781 475	592 186	318 234	273 952	119 002	70 287	271 836
65 years and over	183 226	141 398	102 356	71 408	30 948	24 794	14 248	41 828
Median age	28.5	28.5	28.5	33.0	28.5	28.4	28.7	28.4
RELATIONSHIP TO HEAD OF HOUSEHOLD								
Total population	3 409 169	2 476 497	1 873 387	909 693	963 694	377 618	225 492	932 672
In households	3 291 768	2 373 863	1 804 886	880 650	924 236	354 907	214 070	917 905
Head of household	1 106 452	820 663	621 800	339 981	281 819	127 064	71 799	285 789
Family head	862 542	619 775	469 903	230 370	239 533	93 144	56 728	242 767
Male	784 295	557 225	422 078	201 318	220 760	83 628	51 519	229 070
Female	76 247	62 550	47 825	29 052	18 773	9 516	5 209	13 697
Primary individual	243 910	200 888	151 897	109 611	124 286	33 920	15 071	43 022
Male	102 316	82 056	63 144	44 623	18 521	13 490	5 422	20 260
Female	141 594	118 832	88 753	64 988	106 765	20 430	9 649	22 762
Wife of head	763 225	541 762	409 633	193 991	215 642	81 629	50 300	221 463
Other relative of head	1 362 370	961 982	735 879	322 122	413 757	136 883	89 220	400 388
Not related to head	59 721	49 456	37 574	24 556	13 018	9 131	2 751	10 265
In group quarters	117 401	102 634	68 501	29 043	39 458	22 711	11 422	14 767
Inmate of institution	38 180	28 422	17 184	8 581	8 603	4 958	6 280	9 758
Other	79 221	74 212	51 317	20 462	30 855	17 753	5 142	5 009
FAMILIES BY PRESENCE OF OWN CHILDREN UNDER 18 YEARS								
Total families	862 542	619 775	469 903	230 370	239 533	93 144	56 728	242 767
With own children under 18 years	483 224	346 199	264 986	111 002	153 984	49 751	31 462	137 025
With own children under 6 years	223 284	161 910	123 935	51 259	72 676	23 528	14 447	61 374
Husband-wife families	765 228	542 262	410 795	194 509	216 286	81 177	50 290	222 966
With own children under 18 years	424 046	298 407	228 996	91 325	137 671	42 057	27 354	125 639
With own children under 6 years	201 156	143 791	110 595	43 803	66 792	20 401	12 795	57 365
Families with female head	76 247	62 550	47 825	29 052	18 773	9 516	5 209	13 697
With own children under 18 years	50 032	41 396	31 237	17 339	13 898	6 540	3 619	8 636
With own children under 6 years	19 427	16 244	12 029	6 868	5 161	2 704	1 511	3 183

Table 60. Ethnic Characteristics by Size of Place: 1970

[Data based on sample, see text. For meaning of symbols, see text]

The State	Urban							Rural
	Total	Total	Urbanized areas			Other places of —		
			Total	Central cities	Urban fringe	10,000 or more	2,500 to 10,000	
NATIVITY AND PARENTAGE								
Total population	3 409 161	2 477 229	1 873 937	909 934	964 003	377 468	225 824	931 932
Native	3 253 141	2 350 830	1 768 630	844 653	923 977	364 191	218 009	902 311
Native parentage	2 771 555	1 987 159	1 479 077	684 763	794 314	319 263	188 819	784 396
Foreign or mixed parentage	481 586	363 671	289 553	159 890	129 663	44 928	29 190	117 915
Foreign born	156 020	126 399	105 307	65 281	40 026	13 277	7 815	29 621
COUNTRY OF ORIGIN								
Total foreign born	156 020	126 399	105 307	65 281	40 026	13 277	7 815	29 621
United Kingdom	16 085	13 568	11 733	5 863	5 870	1 221	614	2 517
Ireland	1 841	1 535	1 322	831	491	135	78	306
Norway	11 657	9 666	8 488	6 236	2 252	848	330	1 991
Sweden	7 420	6 032	4 919	3 390	1 529	766	347	1 388
Denmark	2 372	1 938	1 640	932	708	181	117	434
Netherlands	3 911	2 323	1 576	749	827	225	522	1 588
Switzerland	1 686	1 111	938	461	477	70	103	575
France	1 473	1 283	1 032	540	492	187	64	190
Germany ¹	14 096	11 418	9 865	4 613	5 252	895	658	2 678
Poland	1 930	1 708	1 416	897	519	175	117	222
Czechoslovakia	1 198	1 054	952	565	387	64	38	144
Austria	2 074	1 690	1 423	917	506	151	116	384
Hungary	1 352	1 189	1 003	703	300	116	70	163
Yugoslavia	1 857	1 511	1 234	910	324	215	62	346
U.S.S.R.	4 256	3 236	2 334	1 824	510	447	455	1 020
Lithuania	238	163	122	82	40	35	6	75
Greece	1 406	1 279	1 073	886	187	184	22	127
Italy	4 347	3 637	3 366	2 550	816	205	66	710
Other Europe	6 424	5 140	3 837	2 588	1 249	1 043	260	1 284
Asia	20 213	18 497	16 504	12 635	3 869	1 448	545	1 716
Western Asia ²	1 226	1 091	925	729	196	126	40	135
China ³	4 013	3 850	3 567	2 978	589	240	43	163
Japan	5 257	4 807	4 340	3 188	1 152	295	172	450
Other Asia	9 717	8 749	7 672	5 740	1 922	787	290	968
Canada	35 977	27 918	22 555	12 053	10 502	3 225	1 738	8 059
Mexico	4 424	2 011	627	408	219	367	1 017	2 415
Cuba	369	357	291	184	107	28	38	112
Other America	2 099	1 860	1 626	1 020	606	137	97	239
All other	2 161	1 840	1 511	903	608	246	83	321
Not reported	5 154	4 435	3 920	2 541	1 379	263	252	719
Total foreign or mixed parentage	481 586	363 671	289 553	159 890	129 663	44 928	29 190	117 915
United Kingdom	44 437	35 026	28 648	15 330	13 318	4 040	2 338	9 411
Ireland	11 425	9 374	7 869	5 043	2 826	1 010	495	2 051
Norway	48 770	37 227	30 381	17 829	12 552	4 481	2 365	11 543
Sweden	37 831	28 390	22 647	13 386	9 261	3 438	2 305	9 441
Denmark	12 050	8 902	7 005	3 943	3 062	1 113	784	3 148
Netherlands	9 386	5 043	3 069	1 532	1 537	629	1 345	4 343
Switzerland	5 989	3 845	3 025	1 497	1 528	405	415	2 144
France	4 672	3 755	2 879	1 417	1 462	616	260	917
Germany ¹	57 257	41 749	32 141	17 389	14 752	5 870	3 738	15 508
Poland	7 891	6 028	4 728	2 560	2 168	888	412	1 863
Czechoslovakia	4 939	3 610	2 896	1 581	1 315	491	223	1 329
Austria	8 258	6 393	5 177	2 977	2 200	759	457	1 865
Hungary	2 917	2 270	1 850	949	901	289	131	647
Yugoslavia	5 723	4 451	3 483	1 952	1 531	650	318	1 272
U.S.S.R.	19 210	13 907	10 553	5 709	4 844	2 047	1 307	5 303
Lithuania	1 198	952	797	441	356	80	75	246
Greece	2 655	2 213	1 916	1 147	769	224	73	442
Italy	17 075	14 127	12 293	7 448	4 845	1 134	700	2 948
Other Europe	18 483	12 683	9 421	5 285	4 136	2 322	940	5 800
Asia	25 783	22 462	20 000	12 636	7 364	1 467	995	3 321
Western Asia ²	2 185	1 979	1 811	1 023	788	119	49	206
China ³	4 094	3 788	3 302	2 407	895	385	101	306
Japan	10 520	6 352	8 436	5 543	2 893	402	514	1 168
Other Asia	8 984	7 343	6 451	3 653	2 788	561	331	1 641
Canada	100 569	76 730	61 623	31 311	30 312	9 614	5 493	23 839
Mexico	13 468	7 551	3 255	1 407	1 848	1 386	2 910	5 917
Cuba	201	196	146	73	73	37	13	6
Other America	3 074	2 618	2 228	1 053	1 175	206	184	456
All other	3 575	2 783	2 353	1 207	1 146	274	156	792
Not reported	14 750	11 386	9 170	4 788	4 382	1 458	758	3 364
Persons of Spanish language ⁴	70 734	50 473	33 667	15 430	18 237	7 654	9 152	20 261
Other persons of Spanish surname ⁴
Persons of Spanish origin or descent	57 358	39 400	24 797	12 382	12 415	6 113	8 490	17 958
Persons of Puerto Rican birth or parentage	1 798	1 483	1 151	445	706	199	133	315
MOTHER TONGUE								
Total native	3 253 141	2 350 830	1 768 630	844 653	923 977	364 191	218 009	902 311
English	2 784 955	2 004 671	1 503 645	699 543	804 102	316 206	184 820	780 284
French	19 866	15 509	12 224	6 196	6 028	2 481	804	4 357
German	100 247	73 089	56 153	28 709	27 444	10 523	6 413	27 158
Polish	8 216	6 268	4 752	2 398	2 354	1 017	499	1 948
Russian	2 146	1 774	1 414	874	540	221	139	372
Yiddish	2 298	2 170	2 014	1 317	697	102	54	128
Italian	16 205	13 641	11 842	6 659	5 183	1 199	600	2 564
Spanish	39 396	26 818	16 077	7 112	8 965	4 461	6 280	12 578
All other	145 744	110 424	89 133	51 868	37 265	13 461	7 830	35 320
Not reported	134 068	96 466	71 376	39 977	31 399	14 520	10 570	37 602
Total foreign born	156 020	126 399	105 307	65 281	40 026	13 277	7 815	29 621
English	48 273	38 918	32 066	16 961	15 105	4 603	2 249	9 355
French	4 674	3 881	3 207	1 748	1 459	503	171	793
German	23 770	18 497	15 345	7 829	7 516	1 770	1 382	5 273
Polish	1 855	1 627	1 333	798	535	133	161	228
Russian	1 571	1 370	1 202	910	292	111	57	201
Yiddish	911	891	847	679	168	26	18	20
Italian	4 600	3 845	3 529	2 632	897	230	86	755
Spanish	7 666	4 836	3 063	2 074	989	590	1 183	2 830
All other	60 842	50 966	43 441	30 717	12 724	5 099	2 426	9 876
Not reported	1 568	1 568	1 274	933	341	212	82	290

¹Includes West Germany and East Germany.

²Includes Turkey in Europe.

³Includes Taiwan and Mainland China.

⁴See text for definition.

Table 61. **Mobility, Commuting, and Veteran Status by Size of Place: 1970**

[Data based on sample, see text. For minimum base for derived figures (percent, median, etc.) and meaning of symbols, see text]

The State	Urban							Rural
	Total	Total	Urbanized areas			Other places of—		
			Total	Central cities	Urban fringe	10,000 or more	2,500 to 10,000	
STATE OF BIRTH								
Total native population	3 251 841	2 349 027	1 767 737	845 166	922 571	363 905	217 385	902 814
Born in State of residence	1 626 387	1 145 033	860 416	427 902	432 514	179 652	104 965	481 354
Born in different State	1 432 573	1 061 115	796 657	360 673	435 984	164 980	99 478	371 458
Percent of total	44.1	45.2	45.1	42.7	47.3	45.3	45.8	41.1
Northwest	98 796	79 862	64 988	29 477	35 511	9 167	5 707	18 934
North Central	591 249	441 397	333 537	154 928	178 609	67 895	39 965	149 852
South	225 736	164 503	120 001	57 378	62 623	26 863	17 639	61 233
West	516 792	375 353	278 131	118 890	159 241	61 055	36 167	141 439
Born abroad, at sea, etc.	44 042	34 580	28 028	12 714	15 314	3 861	2 691	9 462
State of birth not reported	148 839	108 299	82 636	43 877	38 759	15 412	10 251	40 540
RESIDENCE IN 1965								
Total population, 5 years old and over	3 129 288	2 274 631	1 719 897	844 778	875 119	348 146	206 588	854 657
Same house	1 407 102	1 012 955	768 432	414 379	354 053	152 676	91 847	394 147
Different house in United States	1 479 599	1 078 411	807 555	361 501	446 054	171 532	99 324	401 188
Same county	742 953	541 312	415 861	213 675	202 186	78 760	46 691	201 641
Different county	736 646	537 099	391 694	147 826	243 868	92 772	52 633	199 547
In Armed Forces in 1965	29 575	23 395	17 895	6 742	11 153	2 873	2 627	6 180
Persons attending college in 1965	52 855	43 743	33 664	15 543	18 101	6 930	3 149	9 112
Same State	280 057	187 253	117 399	48 961	68 438	47 380	22 474	92 804
Different State	456 589	349 846	274 295	98 865	175 430	45 392	30 159	106 743
In Armed Forces in 1965	24 641	19 745	15 231	5 773	9 458	2 276	2 238	4 896
Persons attending college in 1965	32 294	27 783	22 520	10 039	12 481	3 583	1 680	4 511
Northwest	26 643	22 323	18 418	7 166	11 252	2 339	1 566	4 320
North Central	87 512	71 513	58 422	19 387	39 035	7 953	5 138	15 999
South	69 062	56 092	44 846	14 809	30 037	5 792	5 454	12 970
West	273 372	199 918	152 609	57 503	95 106	29 308	18 001	73 454
Abroad	55 076	45 975	38 167	17 099	21 068	4 798	3 010	9 101
In Armed Forces in 1965	12 652	10 376	8 374	3 240	5 134	1 095	907	2 276
Moved, 1965 residence not reported	187 511	137 290	105 743	51 799	53 944	19 140	12 407	50 221
RESIDENCE IN 1965 OF SELECTED CLASSES OF MIGRANTS								
Different county in 1965	118 387	105 002	69 390	26 131	43 259	26 558	9 054	13 385
In Armed Forces, 1970	45 111	40 899	33 602	3 130	30 472	3 659	3 638	4 212
Inmate of institution, 1970	8 828	5 025	2 640	1 086	1 554	1 000	3 803	3 803
Attending college, 1970	64 448	59 078	33 148	21 915	11 233	21 514	4 416	5 370
Living with one or both parents	4 791	3 803	3 028	1 170	1 858	493	282	988
Not living with parents	59 657	55 275	30 120	20 745	9 375	21 021	4 134	4 382
Different State in 1965	72 739	64 991	50 985	14 689	36 296	8 613	5 393	7 748
In Armed Forces, 1970	41 978	38 030	31 303	2 709	28 594	3 377	3 350	3 948
Inmate of institution, 1970	3 050	1 812	1 142	684	458	542	128	1 238
Attending college, 1970	27 711	25 149	18 540	11 296	7 244	4 694	1 915	2 562
Living with one or both parents	3 056	2 539	2 076	762	1 314	271	192	517
Not living with parents	24 655	22 610	16 464	10 534	5 930	4 423	1 723	2 045
YEAR MOVED INTO PRESENT HOUSE								
Total	3 409 161	2 477 229	1 873 937	909 934	964 003	377 468	225 824	931 932
1969 and 1970	1 007 401	751 196	554 752	257 380	297 372	125 767	70 677	256 205
1965 to 1968	1 054 869	754 373	579 291	255 069	324 222	105 740	69 342	300 496
1960 to 1964	538 535	394 834	308 584	139 717	168 867	53 445	32 805	143 701
1950 to 1959	472 312	349 660	266 391	150 905	115 486	52 794	30 475	122 652
1949 or earlier	210 098	142 907	101 961	74 520	27 441	26 566	14 380	67 191
Always lived in same house	125 946	84 259	62 958	32 343	30 615	13 156	8 145	41 687
PLACE OF WORK								
All workers	1 262 946	945 015	726 213	356 647	369 566	138 021	80 781	317 931
Worked in county of residence	1 061 411	804 567	616 979	316 553	300 426	120 573	67 015	256 844
Percent of all workers	84.0	85.1	85.0	88.8	81.3	87.4	83.0	80.8
Worked outside county of residence	128 380	88 142	70 913	18 904	52 009	9 175	8 054	40 238
Place of work not reported	73 155	52 306	38 321	21 190	17 131	8 273	5 712	20 849
MEANS OF TRANSPORTATION								
All workers	1 262 946	945 015	726 213	356 647	369 566	138 021	80 781	317 931
Private automobile, driver	907 673	679 971	523 769	236 773	286 996	97 482	58 720	227 702
Private automobile, passenger	122 180	95 839	74 866	40 232	34 634	13 119	7 854	26 341
Bus or streetcar	52 564	49 795	45 488	40 007	5 481	3 605	702	2 769
Subway or elevated train	297	249	217	96	121	32	—	48
Railroad	184	87	87	51	36	—	—	97
Taxicab	1 794	1 570	1 336	885	451	170	64	224
Walked only	93 342	72 730	50 091	23 942	26 149	14 622	8 017	20 612
Other means	41 229	23 433	14 462	6 377	8 085	5 446	3 525	17 796
Worked at home	43 683	21 341	15 897	8 284	7 613	3 545	1 899	22 342
VETERAN STATUS								
Civilian male, 16 years old and over	1 108 367	798 245	599 611	314 345	285 266	127 810	70 824	310 122
Veteran	533 870	391 668	304 196	150 665	153 531	56 092	31 380	142 202
Percent of total	48.2	49.1	50.7	47.9	53.8	43.9	44.3	45.9
Vietnam conflict	100 025	77 746	61 029	31 026	30 003	10 650	6 067	22 279
Korean conflict	84 526	59 463	46 963	19 387	27 576	7 800	4 700	25 063
Korean conflict and World War II	23 770	18 541	15 701	7 288	8 413	1 672	1 168	5 229
World War II	212 297	153 782	117 212	61 095	56 117	23 974	12 596	58 515
World War I	28 866	20 346	14 528	10 224	4 304	3 639	2 173	8 526
Other service	84 386	61 794	48 763	21 645	27 118	8 357	4 676	22 590
Nonveteran	574 497	406 577	295 415	163 680	131 735	71 718	39 444	167 920

Table 62. Educational Characteristics by Size of Place: 1970

[Data based on sample, see text. For minimum base for derived figures (percent, median, etc.) and meaning of symbols, see text]

The State	Urban							Rural
	Total	Total	Urbanized areas			Other places of--		
			Total	Central cities	Urban fringe	10,000 or more	2,500 to 10,000	
SCHOOL ENROLLMENT								
Total enrolled, 3 years old and over	1 032 470	748 362	563 209	251 033	312 176	118 989	66 164	284 108
3 to 34 years old	1 018 582	737 428	555 075	246 531	308 544	117 033	65 320	281 154
Nursery school	19 379	16 319	13 717	5 348	8 369	1 595	1 007	3 060
Public	6 318	4 880	3 775	1 438	2 137	470	435	1 438
Percent	32.6	29.9	27.5	30.6	25.5	42.0	43.2	47.0
Parochial	409	361	328	126	202	7	26	48
Other private	12 652	11 078	9 614	3 584	6 030	918	546	1 574
Kindergarten	57 574	41 449	31 730	12 065	19 665	5 768	3 951	16 125
Public	54 022	38 466	29 062	10 126	18 936	5 649	3 755	15 556
Percent	93.8	92.8	91.6	83.9	96.3	97.9	95.0	96.5
Parochial	548	435	357	221	136	38	40	113
Other private	3 004	2 548	2 311	1 718	593	81	156	456
Elementary (1 to 8 years)	552 068	383 169	294 560	119 132	175 428	53 009	35 609	168 899
Public	516 993	353 196	268 400	103 787	164 613	50 412	34 384	163 797
Percent	93.6	92.2	91.1	87.1	93.8	95.1	96.6	97.0
Parochial	29 447	25 781	22 390	13 439	8 951	2 413	978	3 666
Other private	5 628	4 192	3 770	1 906	1 864	175	247	1 436
High school (1 to 4 years)	255 787	178 031	136 057	59 444	76 613	25 582	16 392	77 756
Public	241 569	166 424	125 632	52 619	73 013	24 881	15 911	75 145
Percent	94.4	93.5	92.3	88.5	95.3	97.3	97.1	96.6
Parochial	8 872	7 814	7 108	4 900	2 208	430	276	1 058
Other private	5 346	3 793	3 317	1 925	1 392	271	205	1 553
College	133 774	118 460	79 011	50 542	28 469	31 088	8 361	15 314
Public	110 755	97 298	61 558	39 667	21 891	29 364	6 376	13 457
Percent	82.8	82.1	77.9	78.5	76.9	94.5	76.3	87.9
Private	23 019	21 162	17 453	10 875	6 578	1 724	1 985	1 857
35 years old and over	13 888	10 934	8 134	4 502	3 632	1 956	844	2 954
Percent enrolled, 3 to 34 years old								
3 and 4 years old	15 169	12 500	10 636	4 491	6 145	1 139	6 725	2 669
5 and 6 years old	94 714	68 695	53 075	20 787	32 288	9 388	6 232	26 019
7 to 13 years old	475 029	329 964	254 353	101 704	152 649	45 067	30 544	145 065
14 and 15 years old	136 138	93 729	71 541	30 550	40 991	13 355	8 833	42 409
16 and 17 years old	124 079	86 369	65 448	28 565	36 883	12 920	8 001	37 710
18 and 19 years old	76 772	61 232	41 244	22 607	18 637	14 715	5 273	15 540
20 and 21 years old	37 993	34 258	21 251	14 596	6 655	10 510	2 497	3 735
22 to 24 years old	27 730	24 754	17 695	11 643	6 052	5 529	1 530	2 976
25 to 34 years old	30 958	25 927	19 832	11 588	8 244	4 410	1 685	5 031
Percent enrolled, 3 to 34 years old	55.3	54.8	54.2	54.9	53.7	57.7	54.1	56.6
3 and 4 years old	13.6	15.7	17.4	18.1	17.0	10.0	9.8	8.4
5 and 6 years old	76.4	78.2	79.2	77.5	80.3	75.1	74.7	72.1
7 to 13 years old	98.0	98.1	98.6	98.2	98.9	97.1	95.7	97.6
14 and 15 years old	96.7	97.2	98.2	97.8	98.5	94.8	93.3	95.5
16 and 17 years old	92.1	92.4	93.1	92.2	93.8	92.3	86.8	91.6
18 and 19 years old	60.1	60.6	57.4	64.8	50.4	71.0	62.2	58.3
20 and 21 years old	31.1	33.9	29.2	39.6	18.6	51.8	31.3	17.7
22 to 24 years old	16.4	18.3	17.1	21.9	12.1	26.1	14.3	8.7
25 to 34 years old	7.2	8.2	8.0	10.9	5.9	10.5	6.2	4.5
MALES 16 TO 21 YEARS OLD NOT ATTENDING SCHOOL								
Total	72 647	57 556	45 316	14 573	30 743	7 616	4 624	15 091
Not high school graduate	22 841	17 612	13 717	4 627	9 090	2 289	1 606	5 229
Percent of all males 16 to 21 years	11.7	11.7	12.4	9.7	14.5	8.4	12.7	11.5
Employed or in Armed Forces	14 569	11 731	9 719	2 337	7 382	1 373	639	2 838
Unemployed or not in labor force	8 272	5 881	3 998	2 290	1 708	916	967	2 391
High school graduate	49 806	39 944	31 599	9 946	21 653	5 327	3 018	9 862
Employed or in Armed Forces	40 771	33 209	26 484	7 154	19 330	4 211	2 514	7 562
Unemployed or not in labor force	9 035	6 735	5 115	2 792	2 323	1 116	504	2 300
YEARS OF SCHOOL COMPLETED								
Male, 25 years old and over								
No school years completed	886 967	633 244	481 106	246 689	234 417	94 868	57 270	253 723
Elementary: 1 to 4 years	6 763	4 972	3 302	2 061	1 241	570	1 100	1 791
5 and 6 years	15 788	10 216	6 778	4 721	2 057	1 884	1 554	5 572
7 years	26 260	16 843	12 059	8 292	3 767	2 927	1 857	9 417
8 years	27 633	17 919	13 280	8 244	5 036	2 751	1 888	9 714
High school: 1 to 3 years	107 914	68 261	47 223	27 921	19 302	12 651	8 387	39 653
4 years	149 380	102 355	77 631	42 413	35 218	15 616	9 108	47 025
College: 1 to 3 years	287 780	202 928	155 312	75 949	79 363	29 426	18 190	84 852
4 years	125 836	96 159	74 855	36 014	38 841	13 949	7 355	29 677
5 years or more	67 842	55 154	45 045	19 637	25 408	6 477	3 018	12 688
Median school years completed	71 771	58 437	45 621	21 437	24 184	8 617	4 199	13 334
	12.4	12.5	12.5	12.4	12.6	12.4	12.3	12.2
Female, 25 years old and over								
No school years completed	938 921	689 642	522 518	280 312	242 206	104 121	63 003	249 279
Elementary: 1 to 4 years	6 183	4 848	3 278	2 284	1 241	511	1 059	1 335
5 and 6 years	11 298	8 316	5 602	3 973	1 629	1 521	1 193	2 982
7 years	20 821	15 188	10 529	7 157	3 372	2 790	1 869	5 633
8 years	23 099	16 488	11 931	7 834	4 097	2 721	1 836	6 611
High school: 1 to 3 years	99 661	69 384	48 839	30 109	18 730	12 323	8 222	30 277
4 years	171 856	121 414	91 176	51 092	40 084	18 895	11 343	50 442
College: 1 to 3 years	374 020	273 091	210 537	105 636	104 901	39 368	23 186	100 929
4 years	139 304	106 153	81 548	41 486	40 062	15 597	9 008	33 151
5 years or more	53 631	43 183	33 866	16 981	16 885	6 141	3 176	10 448
Median school years completed	39 048	31 577	25 212	13 760	11 452	4 254	2 111	7 471
	12.4	12.4	12.4	12.4	12.5	12.3	12.3	12.3
PERCENT BY LEVEL OF SCHOOL COMPLETED								
Total persons, 25 years old and over								
Less than 5 years of elementary school	1 825 888	1 322 886	1 003 624	527 001	476 623	198 989	120 273	503 002
Less than 1 year of high school	2.2	2.1	1.9	2.5	4.2	2.3	4.1	2.3
4 years of high school or more	18.9	17.6	16.2	19.5	12.6	20.4	24.1	22.5
4 years of college or more	63.5	65.5	67.0	62.8	71.6	62.2	58.9	58.2
Median school years completed	12.7	12.4	12.5	12.4	12.6	12.4	12.3	12.2
	12.4	12.4	12.4	12.4	12.6	12.4	12.3	12.2
Total persons, 18 to 24 years old								
4 years of high school or more	419 051	337 184	247 818	124 864	122 954	62 195	27 171	81 867
4 years of college or more	71.8	73.5	72.5	73.8	71.2	78.5	70.6	64.7
	5.8	6.4	7.0	8.0	5.9	4.8	4.3	3.6
VOCATIONAL TRAINING OF PERSONS 16 TO 64 YEARS OLD								
Male, with less than 15 years of school								
Percent with vocational training	850 423	607 195	458 376	219 636	238 740	94 906	53 913	243 228
	34.8	35.8	37.5	36.1	38.8	29.7	31.8	32.2
Female, with less than 15 years of school								
Percent with vocational training	906 911	659 247	497 051	249 367	247 684	101 927	60 269	247 664
	25.7	26.8	28.8	29.7	27.9	20.5	21.1	22.6

Table 63. Education, Fertility, and Family Composition by Size of Place: 1970

[Data based on sample, see text. For minimum base for derived figures (percent, median, etc.) and meaning of symbols, see text]

The State	Urban							Rural
	Total	Total	Urbanized areas			Other places of—		
			Total	Central cities	Urban fringe	10,000 or more	2,500 to 10,000	
YEARS OF SCHOOL COMPLETED FOR SELECTED AGE GROUPS								
Male, 20 to 49 years old								
No high school	646 947	482 197	371 414	166 325	205 089	71 156	39 627	164 750
High school, 1 to 3 years	48 468	29 861	21 279	10 852	10 427	4 913	3 669	18 607
High school, 4 years	94 413	65 496	50 753	23 611	27 142	9 321	5 422	28 917
College, 1 year or more	248 460	179 046	137 841	58 667	79 174	25 036	16 169	69 414
	255 606	207 794	161 541	73 195	88 346	31 886	14 367	47 812
Female, 15 to 44 years old								
No high school	706 323	525 598	400 253	187 687	212 566	80 053	45 292	180 725
High school, 1 to 3 years	47 907	32 314	23 469	11 599	11 870	4 927	3 918	15 593
High school, 4 years	188 999	131 492	99 399	45 891	53 508	19 521	12 572	57 507
College, 1 year or more	284 610	210 421	161 095	71 652	89 443	31 367	17 959	74 189
	184 807	151 371	116 290	58 545	57 745	24 238	10 843	33 436
FERTILITY								
Women, 15 to 34 years old								
Ever married	307 540	236 335	174 258	90 746	83 512	41 370	20 707	71 205
Percent ever married	117 459	90 126	66 936	32 707	34 229	15 189	8 001	27 333
Number of own children under 5 years	38.2	38.1	38.4	36.0	41.0	36.7	38.6	38.4
Per 1,000 women ever married	85 990	62 872	46 094	21 218	24 876	10 767	6 011	23 118
Number of children ever born	280	266	265	234	298	260	290	325
Per 1,000 women ever married	732	698	689	649	727	709	751	846
Number of children ever born	108 580	79 808	57 996	27 151	30 845	14 105	7 707	28 772
Per 1,000 women	353	338	333	299	369	341	372	404
Per 1,000 women ever married	924	886	866	830	901	929	963	1 053
Women, 25 to 34 years old								
Ever married	212 117	155 561	121 845	51 478	70 367	20 148	13 556	56 556
Percent ever married	197 786	143 552	111 694	44 597	67 097	18 963	12 495	54 434
Number of own children under 5 years	93.2	92.2	91.7	86.6	95.4	94.1	93.6	96.2
Per 1,000 women	142 205	102 691	79 954	31 026	48 928	13 597	9 140	39 514
Number of children ever born	670	660	656	603	695	675	674	699
Per 1,000 women ever married	719	716	716	696	729	717	720	726
Number of children ever born	466 709	325 051	247 244	96 155	151 089	45 755	32 052	141 658
Per 1,000 women	2 200	2 090	2 029	1 868	2 147	2 271	2 362	2 502
Per 1,000 women ever married	2 360	2 268	2 214	2 156	2 252	2 413	2 525	2 605
Women, 35 to 44 years old								
Ever married	189 915	136 271	105 464	46 079	59 385	18 732	12 075	53 644
Percent ever married	183 816	131 155	101 269	43 148	58 121	18 236	11 650	52 661
Number of own children under 5 years	96.8	96.2	96.0	93.6	97.9	97.4	96.5	98.2
Per 1,000 women	32 435	22 942	18 122	7 512	10 610	2 931	1 889	9 493
Number of children ever born	171	168	172	163	179	156	156	177
Per 1,000 women ever married	176	175	179	174	183	161	162	180
Replacement index	584 203	404 190	308 091	131 555	176 536	58 406	37 693	180 013
Per 1,000 women	3 076	2 966	2 923	2 855	2 973	3 118	3 122	3 356
Per 1,000 women ever married	149	143	141	138	144	151	151	162
	3 178	3 082	3 042	3 049	3 037	3 203	3 235	3 418
FAMILY COMPOSITION								
Families								
With own children under 3 years	862 542	619 775	469 903	230 370	239 533	93 144	56 728	242 767
With own children under 6 years	135 709	99 357	75 913	32 325	43 588	14 498	8 946	36 352
With own children under 12 years	223 284	161 910	123 935	51 259	72 676	23 528	14 447	61 374
With own children under 18 years	367 861	264 683	202 937	83 027	119 910	37 772	23 974	103 198
With sons/daughters under 25 years	483 224	346 199	264 986	111 002	153 984	49 751	31 462	137 025
With sons/daughters 13 to 19 years	527 265	379 262	290 611	125 003	165 608	54 475	34 176	148 003
With sons/daughters 18 to 24 years	245 335	171 935	130 924	57 282	73 642	25 230	15 781	73 400
	105 991	77 161	59 920	30 095	29 825	10 924	6 317	28 830
Subfamilies								
Number of own children under 18 years	11 575	8 269	6 433	3 696	2 737	1 108	728	3 206
Husband-wife subfamilies	12 196	8 335	6 457	3 842	2 615	1 037	841	3 861
Subfamilies with female head	5 609	3 990	3 156	1 741	1 415	559	275	1 619
Number of own children under 18 years	3 809	2 445	1 912	1 121	791	333	200	1 364
Number of own children under 18 years	5 269	3 737	2 887	1 744	1 143	475	375	1 532
	7 327	5 066	3 967	2 396	1 571	580	519	2 261
Married couples								
Percent in subfamilies	770 837	546 252	413 951	196 250	217 701	81 736	50 565	224 585
With own children under 6 years	0.7	0.7	0.8	0.9	0.6	0.7	0.5	0.7
With own children under 18 years	203 098	145 110	111 629	44 359	67 270	20 566	12 915	57 988
With husband under 45 years	426 395	299 995	230 233	92 011	138 222	42 274	27 488	126 400
	386 896	279 586	215 812	87 507	128 305	38 786	24 988	107 310
Persons, under 18 years old								
Living with both parents	1 164 230	816 427	621 945	257 828	364 117	116 434	78 048	347 803
Percent of total	990 164	682 801	522 201	203 431	318 770	95 823	64 777	307 863
Living with one parent	85.0	83.6	84.0	78.9	87.5	82.3	83.0	88.4
Living with neither parent	137 464	108 740	81 482	44 917	36 565	17 168	10 090	28 724
	36 602	24 886	18 262	9 480	8 782	3 443	3 181	11 716
Persons, 14 to 54 years old ever married								
Never widowed or divorced	1 303 997	946 051	726 161	323 941	402 220	136 849	83 041	357 946
Known to have been	992 476	713 556	546 850	233 884	312 966	103 006	63 700	278 920
Widowed	47 004	34 509	25 515	13 189	12 326	5 987	3 007	12 495
Divorced	270 426	202 866	157 434	78 896	78 538	28 680	16 752	67 560
Widowed and divorced	5 909	4 880	3 638	2 028	1 610	824	418	1 029
TYPE OF GROUP QUARTERS								
Persons, in group quarters								
Inmate of mental hospital	117 401	102 624	68 501	29 043	39 458	22 711	11 422	14 767
Inmate of home for the aged	3 374	2 237	2 172	1 67	2 005	19	36	1 147
Inmate of other institution	21 259	17 004	11 484	6 467	5 017	3 218	2 302	4 255
In rooming house	13 547	9 191	3 528	1 947	1 581	1 721	3 942	4 356
In military barracks	6 637	5 805	4 680	4 437	243	877	248	832
In college dormitory	35 054	32 933	27 713	1 018	26 695	3 411	1 809	2 121
Other	29 291	29 238	13 753	11 141	2 612	12 720	2 765	53
	8 239	6 236	5 171	3 866	1 305	745	320	2 003
DISABILITY OF PERSONS 16 TO 64 YEARS¹								
Total	1 757 495	1 282 692	991 865	479 476	512 389	181 624	109 203	474 803
Disabled or handicapped	204 131	145 874	107 514	61 821	45 693	24 945	13 415	58 257
In labor force	105 198	76 081	57 474	30 856	26 618	11 844	6 763	29 117
Not in labor force	98 933	69 793	50 040	30 965	19 075	13 101	6 652	29 140
Cannot work	64 615	44 825	31 862	21 067	10 795	8 499	4 464	19 790
Disabled 6 months or more	60 138	41 709	29 616	19 554	10 062	7 910	4 183	18 429

¹Excludes inmates of institutions and persons attending school.

Table 64. Employment Status by Sex and Size of Place: 1970

[Data based on sample, see text. For minimum base for derived figures (percent, median, etc.) and meaning of symbols, see text]

The State	Urban								Rural
	Total	Total	Urbanized areas			Other places of—		Total	
			Total	Central cities	Urban fringe	10,000 or more	2,500 to 10,000		
EMPLOYMENT STATUS									
Male, 16 years old and over									
Labor force	1 167 097	851 283	642 955	319 795	323 160	133 009	75 319	315 814	
Percent of total	905 207	665 320	514 373	238 870	275 503	95 517	55 430	239 887	
Armed Forces	77.6	78.2	80.0	74.7	85.3	71.8	73.6	76.0	
Civilian labor force	59 397	53 575	43 457	5 441	38 016	5 205	4 913	5 822	
Employed	845 810	611 745	470 916	233 429	237 487	90 312	50 517	234 065	
Unemployed	783 307	565 097	434 169	213 346	220 823	83 753	47 175	218 210	
Percent of civilian labor force	62 503	46 648	36 747	20 083	16 664	6 559	3 342	15 855	
Percent disabled	7.4	7.6	7.8	8.6	7.0	7.3	6.6	6.8	
Not in labor force	261 890	185 963	128 582	80 925	47 657	37 492	19 889	75 927	
Inmate of institution	18 156	11 955	6 587	3 199	3 388	2 714	2 654	6 201	
Enrolled in school	80 705	61 961	42 150	23 086	19 064	14 653	5 158	18 744	
Other: Under 65 years	61 985	42 099	30 181	20 024	10 157	7 528	4 390	19 886	
Percent disabled	51.8	51.1	49.8	51.9	45.6	49.0	47.6	53.2	
65 years and over	101 044	69 948	49 664	34 616	15 048	12 597	7 687	31 096	
Male, 14 and 15 years old									
Labor force	72 422	48 963	36 745	15 705	21 040	7 310	4 908	23 459	
Percent of total	12 838	8 830	6 487	3 253	3 234	1 439	904	4 008	
Employed	17.7	18.0	17.7	20.7	15.4	19.7	18.4	17.1	
Unemployed	11 274	7 693	5 726	2 847	2 879	1 205	762	3 581	
Percent of civilian labor force	1 539	1 117	741	396	345	234	142	422	
Not in labor force	12.0	12.7	11.5	12.2	10.7	16.3	15.7	10.5	
Percent disabled	59 584	40 133	30 258	12 452	17 806	5 871	4 004	19 451	
Female, 16 years old and over									
Labor force	1 212 512	902 273	678 757	363 038	315 719	142 177	81 339	310 239	
Percent of total	493 791	382 943	294 160	161 672	132 488	56 986	31 797	110 848	
Armed Forces	40.7	42.4	43.3	44.5	42.0	40.1	39.1	35.7	
Civilian labor force	1 088	962	779	169	610	29	154	126	
Employed	492 703	381 981	293 381	161 503	131 878	56 957	31 643	110 722	
Unemployed	449 756	350 436	269 100	148 706	120 394	52 069	29 267	99 320	
Percent of civilian labor force	42 947	31 545	24 281	12 797	11 484	4 888	2 376	11 402	
Percent disabled	8.7	8.3	8.3	7.9	8.7	8.6	7.5	10.3	
Not in labor force	718 721	519 330	384 597	201 366	183 231	85 191	49 542	199 391	
Inmate of institution	17 669	14 599	9 546	4 898	4 648	2 233	2 820	3 070	
Enrolled in school	86 971	65 386	45 482	23 066	22 416	14 121	5 783	21 585	
Other: Under 65 years	462 037	323 222	245 536	114 084	131 452	48 350	29 356	138 815	
Percent disabled	14.1	14.6	13.7	17.0	10.8	18.4	15.5	13.0	
65 years and over	152 044	116 123	84 033	59 318	24 715	20 487	11 603	35 921	
Female, 14 and 15 years old									
Labor force	68 353	47 423	36 090	15 518	20 572	6 773	4 560	20 930	
Percent of total	6 786	4 678	3 267	1 448	1 819	869	542	2 108	
Employed	9.9	9.9	9.1	9.3	8.8	12.8	11.9	10.1	
Unemployed	5 933	4 083	2 867	1 227	1 640	740	476	1 850	
Percent of civilian labor force	853	595	400	221	179	129	66	258	
Not in labor force	12.6	12.7	12.2	15.3	9.8	14.8	12.2	12.2	
Percent disabled	61 567	42 745	32 823	14 070	18 753	5 904	4 018	18 822	
MARITAL STATUS AND PRESENCE OF OWN CHILDREN									
Total women, 16 years old and over									
With own children under 6 years	1 212 512	902 273	678 757	363 038	315 719	142 177	81 339	310 239	
In labor force	225 729	163 749	125 429	52 033	73 396	23 725	14 595	61 980	
Percent in labor force	66 219	49 605	37 298	17 251	20 047	7 658	4 649	16 614	
Percent in labor force	29.3	30.3	29.7	33.2	27.3	32.3	31.9	26.8	
With own children 6 to 17 years only	253 460	179 913	137 564	58 037	79 527	25 678	16 671	73 547	
In labor force	125 891	91 846	69 671	30 899	38 772	13 413	8 762	34 045	
Percent in labor force	49.7	51.1	50.6	53.2	48.8	52.2	52.6	46.3	
No own children under 18 years	733 323	558 611	415 764	252 968	162 796	92 774	50 073	174 712	
In labor force	301 681	241 492	187 191	113 522	73 669	35 915	18 386	60 189	
Percent in labor force	41.1	43.2	45.0	44.9	45.3	38.7	36.7	34.5	
Married women, 16 years old and over, husband present									
With own children under 6 years	768 330	545 457	412 611	195 612	216 999	82 315	50 531	222 873	
In labor force	202 167	144 568	111 117	43 822	67 295	20 653	12 798	57 599	
Percent in labor force	54 433	39 936	29 939	13 201	16 738	6 166	3 831	14 497	
Percent in labor force	26.9	27.6	26.9	30.1	24.9	29.9	29.9	25.2	
With own children 6 to 17 years only	221 811	154 037	117 811	47 202	70 609	21 752	14 474	67 774	
In labor force	103 557	73 362	55 371	23 200	32 171	10 674	7 317	30 195	
Percent in labor force	46.7	47.6	47.0	49.2	45.6	49.1	50.6	44.6	
No own children under 18 years	344 352	246 552	183 683	104 588	79 095	39 910	23 259	97 500	
In labor force	142 005	107 760	82 422	45 416	37 006	16 115	9 223	34 245	
Percent in labor force	41.2	43.7	44.9	43.4	46.8	40.4	39.7	35.1	
Other women									
With own children under 6 years	444 182	356 816	266 146	167 426	98 720	59 862	30 808	87 366	
In labor force	23 562	19 181	14 312	8 211	6 101	3 072	1 797	4 381	
Percent in labor force	11 786	9 669	7 359	4 050	3 309	1 492	818	2 117	
Percent in labor force	50.0	50.4	51.4	49.3	54.2	48.6	45.5	48.3	
With own children 6 to 17 years only	31 649	25 876	19 753	10 835	8 918	3 926	2 197	5 773	
In labor force	22 334	18 484	14 300	7 699	6 601	2 739	1 445	3 850	
Percent in labor force	70.6	71.4	72.4	71.1	74.0	69.8	65.8	66.7	
No own children under 18 years	388 971	311 759	232 081	148 380	83 701	52 864	26 814	77 212	
In labor force	159 676	133 732	104 769	68 106	36 663	19 800	9 163	25 944	
Percent in labor force	41.1	42.9	45.1	45.9	43.8	37.5	34.2	33.6	
PERCENT IN LABOR FORCE									
Male:									
16 and 17 years	39.7	40.5	40.9	41.0	40.7	41.9	35.5	37.9	
18 and 19 years	64.5	65.1	69.2	59.1	76.7	51.0	60.9	62.2	
20 and 21 years	77.3	76.9	80.8	69.3	89.7	62.9	76.2	79.7	
22 to 24 years	86.4	86.1	88.0	83.6	92.3	78.6	83.4	87.2	
25 to 34 years	93.9	93.8	94.6	92.0	96.8	89.5	92.7	94.2	
35 to 44 years	95.3	95.7	96.3	94.6	97.5	93.8	92.7	94.4	
45 to 64 years	87.8	88.5	89.6	87.3	92.3	85.5	85.1	86.0	
65 years and over	22.3	22.4	23.0	22.9	23.3	21.5	19.9	22.2	
Female:									
16 and 17 years	25.0	26.6	26.5	29.1	24.4	28.6	24.7	21.3	
18 and 19 years	46.5	47.9	50.6	51.8	49.0	41.5	43.0	41.3	
20 and 21 years	54.9	53.9	59.3	61.9	55.6	50.5	52.1	45.8	
22 to 24 years	53.9	57.0	59.2	63.1	54.7	50.3	47.7	42.0	
25 to 34 years	43.1	45.2	45.6	52.1	40.9	44.3	43.0	37.2	
35 to 44 years	49.5	50.9	50.4	53.8	47.7	53.1	51.5	45.9	
45 to 64 years	47.4	49.7	50.5	52.2	48.1	47.4	47.5	41.1	
65 years and over	9.2	9.5	9.8	10.3	8.4	9.2	7.9	8.2	

Table 65. Occupation of Employed Persons by Size of Place: 1970

[Data based on sample, see text. For meaning of symbols, see text]

The State	Urban							Rural
	Total	Total	Urbanized areas			Other places of--		
			Total	Central cities	Urban fringe	10,000 or more	2,500 to 10,000	
EMPLOYED PERSONS 16 YEARS OLD AND OVER								
Total	1 233 069	915 533	703 249	362 052	341 217	135 822	76 442	317 530
Professional, technical, and kindred workers	206 359	165 854	129 654	62 317	67 337	24 012	12 188	40 505
Engineers	28 926	24 520	21 185	6 738	14 447	2 277	1 058	4 400
Physicians, dentists, and related practitioners	9 969	8 293	6 602	3 310	3 292	1 068	623	1 676
Health workers, except practitioners	21 184	17 155	13 605	7 886	5 719	2 309	1 241	4 029
Teachers, elementary and secondary schools	41 628	30 711	22 646	10 051	12 595	4 730	3 335	10 917
Technicians, except health	18 364	14 220	10 904	4 667	6 237	2 296	1 020	4 144
Other professional workers	86 294	70 955	54 712	29 665	25 047	11 332	4 911	15 339
Managers and administrators, except farm	112 802	86 144	66 567	32 099	34 468	12 523	7 054	26 658
Salaried:	13 180	10 750	9 078	3 554	5 524	1 169	503	2 430
Manufacturing	19 879	15 739	11 750	5 746	6 004	2 643	1 346	4 140
Retail trade	57 223	44 711	35 369	17 459	17 910	5 961	3 381	12 512
Other industries	10 427	6 843	4 504	2 396	2 108	1 375	964	3 584
Self-employed:	12 093	8 101	5 866	2 944	2 922	1 375	860	3 992
Retail trade								
Other industries								
Sales workers	91 034	73 826	59 745	29 315	30 430	9 227	4 854	17 208
Manufacturing and wholesale trade	19 702	16 792	14 914	6 833	8 081	1 226	652	2 910
Retail trade	48 221	38 416	29 211	14 624	14 587	6 094	3 111	9 805
Other industries	23 111	18 618	15 620	7 858	7 762	1 907	1 091	4 493
Clerical and kindred workers	215 293	176 329	141 249	77 832	63 417	23 136	11 944	38 964
Bookkeepers	25 845	20 029	15 043	7 858	7 185	3 145	1 841	5 816
Secretaries, stenographers, and typists	54 554	45 904	36 751	19 966	16 785	6 275	2 878	8 650
Other clerical workers	134 894	110 396	89 455	50 008	39 447	13 716	7 225	24 498
Craftsmen, foremen, and kindred workers	179 705	127 197	98 807	45 914	52 893	17 720	10 670	52 508
Automobile mechanics, including body repairmen	14 273	9 950	7 595	3 524	4 071	1 359	996	4 323
Mechanics and repairmen, except auto	28 868	20 894	16 900	7 251	9 649	2 498	1 496	7 974
Machinists	7 949	5 759	4 653	2 099	2 554	743	363	2 190
Metal craftsmen, except mechanics and machinists	10 943	8 055	6 444	2 840	3 604	986	625	2 888
Carpenters	16 491	10 570	8 134	3 450	4 684	1 464	972	5 921
Construction craftsmen, except carpenters	34 381	23 300	17 711	8 284	9 427	3 595	1 994	11 081
Other craftsmen	66 800	48 669	37 370	18 466	18 904	7 075	4 224	18 131
Operatives, except transport	115 532	80 477	59 073	31 083	27 990	12 972	8 432	35 055
Durable goods manufacturing	45 083	31 067	24 983	11 896	13 087	3 766	2 318	14 016
Nondurable goods manufacturing	26 949	18 942	11 304	6 567	4 737	4 402	3 236	8 007
Nonmanufacturing industries	43 500	30 468	22 786	12 620	10 166	4 804	2 878	13 032
Transport equipment operatives	45 874	31 598	23 739	12 105	11 634	5 024	2 835	14 276
Truck drivers	22 215	14 391	10 667	4 981	5 686	2 317	1 407	7 824
Other transport equipment operatives	23 659	17 207	13 072	7 124	5 948	2 707	1 428	6 452
Laborers, except farm	64 821	41 808	29 651	16 335	13 316	7 610	4 547	23 013
Construction laborers	8 433	5 286	3 867	1 878	1 989	815	604	3 147
Freight, stock, and material handlers	25 895	18 803	14 206	8 080	6 126	3 018	1 579	7 092
Other laborers, except farm	30 493	17 719	11 578	6 377	5 201	3 777	2 364	12 774
Farmers and farm managers	19 318	1 789	780	222	558	434	575	17 529
Farm laborers and farm foremen	22 026	5 656	2 093	873	1 220	1 707	1 854	13 370
Service workers, except private household	146 080	113 910	84 335	49 471	34 864	19 278	10 297	32 170
Cleaning service workers	29 872	23 274	16 580	10 252	6 328	4 307	2 387	6 598
Food service workers	54 358	42 181	31 088	18 274	12 814	7 447	3 646	12 177
Health service workers	19 024	14 737	11 053	6 489	4 564	1 995	1 689	4 287
Personal service workers	19 970	16 013	12 315	6 655	5 660	2 470	1 228	3 957
Protective service workers	13 050	10 093	7 460	3 950	3 510	1 874	759	2 957
Private household workers	14 219	10 945	7 576	4 486	3 090	2 179	1 190	3 274
Female	449 756	350 436	269 100	148 706	120 394	52 069	29 267	99 320
Professional, technical, and kindred workers	77 928	62 509	48 579	26 395	22 184	8 875	5 055	15 419
Nurses	14 724	11 716	9 306	5 195	4 111	1 527	883	3 008
Health workers, except nurses	5 100	4 399	3 598	2 162	1 436	527	274	701
Teachers, elementary and secondary schools	26 762	20 382	15 410	7 224	8 186	2 944	2 028	6 380
Technicians, except health	2 082	1 660	1 243	617	626	335	82	422
Other professional workers	29 260	24 352	19 022	11 197	7 825	3 542	1 788	4 908
Managers and administrators, except farm	19 029	14 255	10 730	6 324	4 406	2 207	1 318	4 774
Sales workers	35 513	27 989	21 585	11 120	10 465	4 196	2 208	7 524
Retail trade	28 516	22 415	16 915	8 591	8 324	3 628	1 872	6 101
Other than retail trade	6 997	5 574	4 670	2 529	2 141	568	336	1 423
Clerical and kindred workers	165 250	135 166	107 676	59 129	48 547	18 202	9 288	30 084
Bookkeepers	22 825	17 708	13 297	6 880	6 417	2 769	1 442	5 117
Secretaries, stenographers, and typists	53 306	44 841	35 933	19 505	16 428	6 116	2 792	8 465
Other clerical workers	89 119	72 617	58 446	32 744	25 702	9 317	4 854	16 502
Craftsmen, foremen, and kindred workers	7 587	5 957	4 754	2 527	2 227	869	334	1 630
Operatives, except transport	31 835	22 598	16 761	9 570	7 191	3 280	2 557	9 237
Durable goods manufacturing	6 287	4 722	4 173	1 778	2 395	372	177	1 565
Nondurable goods manufacturing	11 584	8 279	5 725	3 467	2 258	1 177	1 377	3 305
Nonmanufacturing industries	13 964	9 597	6 863	4 325	2 538	1 731	1 003	4 367
Transport equipment operatives	12 463	1 352	1 007	412	595	177	168	1 111
Laborers, except farm	4 633	3 008	2 142	1 191	951	524	342	1 625
Farmers and farm managers	1 281	192	161	51	110	13	18	1 089
Farm laborers and farm foremen	3 965	1 220	688	214	474	268	264	2 475
Service workers, except private household	86 454	65 559	47 723	27 443	20 280	11 294	6 542	20 895
Cleaning service workers	8 919	6 811	4 750	3 100	1 650	1 314	747	2 108
Food service workers	39 160	28 916	20 383	11 840	8 903	5 548	2 985	10 244
Health service workers	17 287	13 241	9 904	5 814	4 090	1 825	1 512	4 046
Personal service workers	14 054	11 281	8 730	4 624	4 106	1 711	840	2 773
Protective service workers	601	460	321	183	138	107	32	141
Private household workers	13 818	10 631	7 294	4 330	2 964	2 164	1 173	3 187
EMPLOYED PERSONS 14 AND 15 YEARS OLD								
Male	11 274	7 493	5 726	2 847	2 879	1 205	762	3 581
Sales workers	4 098	3 561	2 849	1 412	1 437	456	256	537
Other white-collar workers	553	423	281	147	134	110	52	110
Blue-collar workers	3 391	2 145	1 522	695	827	370	233	1 266
Farm workers	1 464	216	82	28	54	52	82	1 248
Service workers, including private household	1 768	1 348	992	565	427	217	139	420
Female	5 933	4 082	2 867	1 227	1 640	740	476	1 850
White-collar workers	847	573	395	212	183	100	78	274
Blue-collar workers	404	235	147	70	77	60	28	169
Farm workers	297	86	38	5	33	32	16	211
Service workers, except private household	1 537	1 078	811	406	405	143	124	459
Private household workers	2 848	2 111	1 476	534	942	405	230	737

¹Includes allocated cases not shown separately.

Table 66. Industry of Employed Persons by Size of Place: 1970

[Data based on sample, see text. For meaning of symbols, see text.]

The State	Urban							Rural
	Total	Total	Urbanized areas			Other places of —		
			Total	Central cities	Urban fringe	10,000 or more	2,500 to 10,000	
EMPLOYED PERSONS 16 YEARS OLD AND OVER								
Total	1 233 063	915 533	703 269	362 052	341 217	135 822	76 442	317 530
Agriculture, forestry, and fisheries	54 769	13 812	7 052	3 023	4 029	3 335	3 425	40 957
Mining	2 193	1 166	932	442	490	150	84	1 027
Construction	75 515	50 628	38 411	16 323	22 088	7 666	4 551	24 887
Manufacturing	266 875	194 080	150 944	65 860	85 084	27 323	15 813	72 795
Furniture and lumber and wood products	43 189	19 849	9 774	5 142	4 732	6 126	3 869	23 320
Primary metal industries	13 276	9 594	7 971	4 022	3 949	1 488	135	3 682
Fabricated metal industries (incl. not specified metal)	16 149	13 879	12 433	4 833	8 010	611	425	2 270
Machinery, except electrical	10 661	8 196	6 830	3 164	3 666	691	675	2 465
Electrical machinery, equipment, and supplies	6 502	5 597	5 333	2 080	3 253	197	67	905
Motor vehicles and other transportation equipment	81 705	66 912	61 122	22 002	39 120	3 923	1 867	14 793
Other durable goods	19 244	14 106	11 556	5 527	6 029	1 423	1 127	5 138
Food and kindred products	22 460	15 265	9 786	5 251	4 535	2 871	2 608	7 195
Textile mill and other fabricated textile products	6 562	5 375	4 575	2 807	1 768	3 322	4 478	1 187
Printing, publishing, and allied industries	12 957	10 682	8 473	4 902	3 571	1 651	558	2 275
Chemical and allied products	6 864	5 523	2 739	1 156	1 583	2 511	273	1 341
Other nondurable goods (incl. not specified mfg. indus.)	27 306	19 082	9 842	4 974	4 868	5 509	3 731	8 224
Railroads and railway express service	12 801	9 906	8 080	4 724	3 356	1 265	561	2 895
Trucking service and warehousing	16 138	11 276	8 859	4 047	4 812	1 571	846	4 862
Other transportation	26 323	21 372	18 998	9 297	9 701	1 651	723	4 951
Communications	18 233	14 584	11 888	6 712	5 176	1 916	780	3 649
Utilities and sanitary services	20 142	14 114	10 559	5 924	4 635	2 113	1 442	6 028
Wholesale trade	59 857	48 247	41 321	21 469	19 852	4 462	2 464	11 610
Food, bakery, and dairy stores	30 124	22 451	16 919	8 209	8 710	3 581	1 951	7 673
Eating and drinking places	44 446	34 249	25 905	14 815	11 090	5 536	2 808	10 197
General merchandise retailing	32 823	27 340	21 868	11 678	10 190	3 738	1 734	5 483
Motor vehicles retailing and service stations	30 472	22 446	16 210	7 140	9 070	3 815	2 421	8 026
Other retail trade	67 184	52 177	38 907	20 933	17 974	8 479	4 791	15 007
Banking and credit agencies	23 371	19 233	16 165	9 049	7 116	1 871	1 197	4 138
Insurance, real estate, and other finance	45 374	38 042	33 059	18 014	15 045	3 103	1 880	7 332
Business services	21 595	18 498	13 563	7 549	6 014	4 221	714	3 097
Repair services	16 800	12 662	10 088	5 344	4 744	1 602	972	4 138
Private households	15 472	11 889	8 287	4 797	3 490	2 365	1 237	3 583
Other personal services	37 022	29 200	21 734	13 075	8 659	5 090	2 376	7 822
Entertainment and recreation services	10 845	8 763	6 847	3 768	3 079	1 227	689	2 082
Hospitals	38 603	31 998	25 456	15 733	9 723	3 830	2 712	6 605
Health services, except hospitals	33 727	26 135	20 060	10 813	9 247	3 686	2 389	7 592
Elementary and secondary schools and colleges	106 549	83 664	58 423	30 729	27 694	16 665	8 576	22 885
Government	88 196	68 190	46 485	23 974	22 511	14 694	7 011	20 006
Private	18 353	15 474	11 938	6 755	5 183	1 971	1 565	2 879
Other education and kindred services	6 416	5 072	3 724	2 125	1 599	886	462	1 344
Welfare, religious, and nonprofit membership organizations	20 802	16 878	12 143	7 634	4 509	2 902	1 833	3 924
Legal, engineering, and miscellaneous professional services	29 731	24 556	19 892	11 510	8 382	3 127	1 537	5 175
Public administration	68 861	51 095	36 975	21 316	15 659	8 646	5 474	17 766
Male								
Agriculture, forestry, and fisheries	46 607	11 109	5 410	2 416	2 994	2 792	2 907	35 498
Mining	1 987	969	742	330	412	150	77	1 018
Construction	70 858	47 009	35 641	15 038	20 603	7 068	4 300	23 849
Manufacturing	219 130	157 169	121 303	51 595	69 708	22 861	13 005	61 961
Furniture and lumber and wood products	39 598	17 545	8 321	4 293	4 028	5 607	3 617	22 053
Primary metal industries	12 649	9 092	7 550	3 834	3 716	1 407	135	3 557
Fabricated metal industries (incl. not specified metal)	14 099	12 102	11 200	4 160	7 040	547	355	1 997
Machinery, except electrical	9 426	7 195	5 965	2 766	3 199	618	612	2 231
Electrical machinery, equipment, and supplies	4 570	3 946	3 749	1 575	2 174	144	53	624
Motor vehicles and other transportation equipment	69 237	56 502	51 450	18 454	32 996	3 395	1 657	12 735
Other durable goods	15 522	11 257	9 119	4 284	4 835	1 176	962	4 265
Food and kindred products	15 744	11 042	7 400	3 907	3 493	2 008	1 634	4 702
Textile mill and other fabricated textile products	1 750	1 417	1 176	612	564	89	152	333
Printing, publishing, and allied industries	8 560	7 250	5 903	3 304	2 599	977	370	1 310
Chemical and allied products	5 927	4 659	2 224	923	1 301	2 187	248	1 268
Other nondurable goods (incl. not specified mfg. indus.)	22 048	15 162	7 246	3 483	3 763	4 706	3 210	6 886
Railroads and railway express service	11 835	9 090	7 356	4 296	3 060	1 210	524	2 745
Trucking service and warehousing	13 953	9 641	7 658	3 458	4 200	1 266	717	3 754
Other transportation	19 901	16 052	14 109	7 180	6 929	1 352	591	3 849
Communications	9 415	7 149	5 737	2 802	2 935	986	426	2 266
Utilities and sanitary services	17 039	11 726	8 663	4 920	3 743	1 833	1 230	5 313
Wholesale trade	45 881	37 446	32 104	16 185	15 919	3 399	1 943	8 435
Food, bakery, and dairy stores	18 488	14 291	10 783	5 281	5 502	2 251	1 257	4 197
Eating and drinking places	15 774	13 277	10 793	6 430	4 363	1 773	711	2 497
General merchandise retailing	10 088	8 666	7 060	3 667	3 393	1 071	535	1 422
Motor vehicles retailing and service stations	27 129	20 065	14 496	6 411	8 085	3 423	2 146	7 064
Other retail trade	36 475	27 993	20 766	11 048	9 718	4 644	2 583	8 482
Banking and credit agencies	8 233	6 880	5 814	3 004	2 810	724	342	1 353
Insurance, real estate, and other finance	25 481	20 834	17 823	9 083	8 740	1 887	1 124	4 647
Business services	13 288	11 200	7 887	4 307	3 580	2 896	417	2 088
Repair services	14 462	10 782	8 521	4 415	4 106	1 367	894	3 680
Private households	1 855	1 345	1 028	572	456	217	100	510
Other personal services	13 211	10 603	8 097	5 046	3 051	1 767	739	2 608
Entertainment and recreation services	6 146	4 891	3 897	2 163	1 734	660	334	1 255
Hospitals	7 790	6 732	5 634	3 353	2 281	585	513	1 058
Health services, except hospitals	9 117	7 529	5 921	3 179	2 742	963	645	1 588
Elementary and secondary schools and colleges	44 931	35 029	23 535	12 427	11 108	7 784	3 710	9 902
Government	38 229	29 450	19 412	10 087	9 325	7 004	3 034	8 779
Private	6 702	5 579	4 123	2 340	1 783	780	676	1 123
Other education and kindred services	1 729	1 441	1 122	694	428	238	81	288
Welfare, religious, and nonprofit membership organizations	9 918	7 749	5 527	3 372	2 155	1 312	910	2 169
Legal, engineering, and miscellaneous professional services	14 943	12 604	10 411	5 726	4 685	1 520	673	2 339
Public administration	48 201	35 826	26 331	14 948	11 383	5 754	3 741	12 375
EMPLOYED PERSONS 14 AND 15 YEARS OLD								
Total	17 207	11 776	8 593	4 074	4 519	1 945	1 238	5 431
Agriculture	2 154	548	309	82	227	129	110	1 606
Nonagriculture industries	15 053	11 228	8 284	3 992	4 292	1 816	1 128	3 825
Male								
Agriculture	1 174	693	5 726	2 847	2 879	1 205	762	3 581
Agriculture	1 815	444	253	72	181	97	94	1 371
Nonagriculture industries	9 459	7 249	5 473	2 775	2 698	1 108	668	2 210

Table 67. Weeks Worked, Class of Worker, Last Occupation of the Experienced Unemployed, and Labor Mobility, by Size of Place: 1970

[Data based on sample, see text. For minimum base for derived figures (percent, median, etc.) and meaning of symbols, see text.]

The State	Urban							Rural
	Total	Total	Urbanized areas			Other places of—		
			Total	Central cities	Urban fringe	10,000 or more	2,500 to 10,000	
WORKERS IN 1969 BY WEEKS WORKED								
Male, 16 years old and over	992 542	727 524	554 908	364 608	290 300	110 966	61 650	265 018
50 to 52 weeks	634 854	468 015	360 528	162 752	197 776	67 411	40 076	166 839
27 to 49 weeks	208 324	150 983	118 393	59 902	58 491	20 650	11 940	57 341
26 weeks or less	149 364	108 526	75 987	41 954	34 033	22 905	9 634	40 838
Male, 16 to 24 years old	238 391	167 079	138 472	62 313	76 359	33 307	15 100	51 312
50 to 52 weeks	78 491	62 750	47 692	18 981	28 711	9 695	5 363	15 741
Median weeks worked	37.6	36.9	40.8	36.5	43.7	29.0	38.2	32.5
Male, 25 to 64 years old	707 849	509 162	393 713	187 018	206 695	72 152	43 237	198 747
50 to 52 weeks	538 022	392 549	303 902	137 553	166 349	55 221	33 426	145 473
27 to 49 weeks	133 246	91 415	71 879	37 682	34 197	11 999	7 537	41 831
26 weeks or less	36 581	25 138	17 932	11 783	6 149	4 932	2 274	11 443
Male, 65 years old and over	44 302	31 343	22 523	15 277	7 246	5 507	3 313	14 959
Median weeks worked	42.5	44.5	44.7	45.3	43.3	46.8	39.3	37.0
Female, 16 years old and over	619 443	473 661	357 998	194 845	163 153	75 125	40 538	145 802
50 to 52 weeks	243 882	193 330	149 422	84 917	64 505	28 771	15 137	50 552
27 to 49 weeks	163 286	127 263	100 113	54 127	45 986	17 217	9 933	36 023
26 weeks or less	212 295	153 068	108 463	55 801	52 662	29 137	15 468	59 227
Female, 16 to 24 years old	177 110	143 119	104 913	58 971	45 942	18 373	11 373	33 991
50 to 52 weeks	38 234	32 187	25 508	14 576	10 932	4 534	2 145	6 047
27 to 49 weeks	46 922	39 561	30 442	17 880	12 562	6 430	2 689	7 361
26 weeks or less	91 954	71 371	48 963	26 515	22 448	15 867	6 541	20 593
Female, 25 to 39 years old	167 162	124 524	96 771	44 520	52 251	16 850	10 903	42 638
50 to 52 weeks	64 666	50 810	40 050	19 467	20 583	6 803	3 957	13 856
27 to 49 weeks	46 465	35 530	28 728	13 172	15 556	4 120	2 682	10 925
26 weeks or less	56 031	38 184	27 993	11 881	16 112	5 927	4 264	17 847
Female, 40 to 59 years old	219 473	163 203	124 466	68 569	55 897	24 160	14 577	56 270
50 to 52 weeks	116 282	90 558	68 858	39 710	29 148	14 058	7 642	25 724
27 to 49 weeks	55 671	41 127	32 475	17 392	15 083	5 127	3 525	14 544
26 weeks or less	47 520	31 518	23 133	11 467	11 666	4 975	3 410	16 002
Female, 60 years old and over	55 718	42 815	31 848	22 785	9 063	7 284	3 683	12 903
Median weeks worked	47.6	48.6	49.1	49.7	46.9	47.6	41.2	39.5
CLASS OF WORKER								
Male employed, 16 years old and over	783 307	565 097	434 169	213 346	220 823	83 753	47 175	218 210
Private wage and salary workers	567 448	423 009	334 585	159 513	175 072	56 968	31 456	144 439
Employee of own corporation	16 515	12 353	9 775	4 371	5 404	1 757	821	4 162
Federal government workers	44 543	29 905	20 160	11 085	9 075	6 449	3 296	14 638
State government workers	38 473	28 703	17 046	10 111	6 935	8 002	3 655	9 770
Local government workers	52 461	38 401	28 556	15 686	12 870	5 865	3 980	14 060
Self-employed workers	78 889	44 377	33 296	16 609	16 687	6 377	4 704	34 512
Unpaid family workers	1 493	702	526	342	184	92	84	791
Female employed, 16 years old and over	449 756	330 436	269 100	148 706	120 394	52 069	29 267	99 320
Private wage and salary workers	324 705	257 945	203 573	112 759	90 814	35 472	18 900	66 760
Employee of own corporation	2 836	2 120	1 614	780	834	372	134	716
Federal government workers	18 822	13 979	10 869	6 136	4 733	1 814	1 296	4 843
State government workers	33 287	26 409	16 271	10 222	6 049	6 945	3 193	6 878
Local government workers	47 038	35 015	25 982	12 877	13 105	5 019	4 014	12 023
Self-employed workers	20 366	13 693	9 980	5 506	4 474	2 274	1 439	6 673
Unpaid family workers	5 538	3 395	2 425	1 206	1 219	545	425	2 143
Male employed, in agriculture	42 090	9 529	4 534	1 982	2 552	2 388	2 607	32 561
Wage and salary workers	22 994	6 967	3 109	1 376	1 733	1 855	2 003	16 027
Self-employed workers	18 424	2 424	1 353	562	791	493	578	16 000
Unpaid family workers	672	138	72	44	28	40	26	534
Female employed, in agriculture	7 370	2 463	1 553	559	994	458	452	4 907
Wage and salary workers	5 075	1 988	1 174	429	745	414	400	3 087
Self-employed workers	1 554	337	276	102	174	33	28	2 117
Unpaid family workers	741	138	103	28	75	11	24	603
LAST OCCUPATION OF EXPERIENCED UNEMPLOYED								
Male, 16 years old and over¹	60 748	45 266	35 703	19 495	16 208	6 311	3 252	15 482
Professional, technical, and managerial workers	7 773	6 479	5 807	2 731	3 076	475	197	1 294
Sales workers	2 240	1 919	1 612	904	708	218	89	321
Clerical and kindred workers	2 939	2 582	2 268	1 358	910	221	93	357
Craftsmen, foremen, and kindred workers	15 968	11 652	9 360	4 873	4 487	1 425	867	4 316
Operatives, including transport	13 428	9 735	7 524	4 105	3 419	1 470	741	3 693
Laborers, except farm	10 353	6 976	4 826	2 749	2 077	1 450	700	3 377
Farm workers	2 408	1 143	421	239	182	410	312	1 265
Service workers, including private household	5 419	4 594	3 742	2 437	1 305	615	237	825
Female, 16 years old and over¹	39 897	29 316	22 617	11 901	10 716	4 499	2 200	10 581
Professional, technical, and managerial workers	3 626	2 877	2 340	1 188	1 152	394	143	749
Sales workers	3 405	2 736	2 184	1 162	1 022	427	125	669
Clerical and kindred workers	12 556	10 246	8 576	4 265	4 311	1 144	526	2 310
Operatives, including transport	7 504	4 442	2 966	1 489	1 477	940	536	3 062
Other blue-collar workers	1 628	1 093	843	479	364	156	94	535
Farm workers	1 023	339	99	72	27	70	170	684
Service workers, except private household	7 872	5 869	4 306	2 556	1 750	1 103	460	2 003
Private household workers	1 075	767	507	293	214	154	106	308
14 AND 15 YEARS OLD—WORKED IN 1969								
Male, 14 and 15 years old	24 027	15 107	10 578	4 978	5 600	2 712	1 817	8 920
Farm occupations	6 638	2 063	897	280	617	473	693	4 575
Nonfarm occupations	17 389	13 044	9 681	4 698	4 983	2 239	1 124	4 345
Female, 14 and 15 years old	13 000	7 977	5 373	2 283	3 090	1 490	1 114	5 023
Farm occupations	3 176	1 128	601	177	424	196	331	2 048
Nonfarm occupations	9 824	6 849	4 772	2 106	2 666	1 294	783	2 975
LABOR MOBILITY FOR SELECTED GROUPS²								
Male, 30 to 49 years old in 1970	383 639	274 052	213 364	91 873	121 491	37 000	23 688	109 587
Nonworker in 1965, nonworker in 1970	11 201	7 765	5 203	3 316	1 887	1 524	1 038	3 436
Nonworker in 1965, worker in 1970	22 126	15 722	12 006	6 489	5 517	2 174	1 542	6 404
Worker in 1965, nonworker in 1970	24 018	16 524	12 871	6 815	6 056	2 277	1 376	7 494
Female, 16 to 44 years old in 1965, no own children under 6 years old in 1965	386 612	294 217	228 813	115 600	113 213	41 506	23 898	92 395
With own children under 5 years in 1970	90 710	67 900	52 665	22 916	29 749	9 631	5 604	22 810
Worker in 1965	38 704	29 679	23 524	10 059	13 465	3 866	2 289	9 025
Nonworker in 1970	26 924	20 323	16 201	6 464	9 737	2 635	1 487	6 601
No own children under 5 years in 1970	295 902	226 317	176 148	92 684	83 464	31 875	18 294	69 585
Worker in 1965	128 456	100 498	79 735	42 554	37 181	13 110	7 653	27 958
Nonworker in 1970	27 664	19 778	15 170	7 486	7 684	2 911	1 697	7 886
Female, 21 to 49 in 1970, with own children 6 to 10, no own children under 6	115 867	82 717	63 579	25 086	38 493	11 369	7 769	33 150
Nonworker in 1965	83 304	58 913	45 378	17 134	28 244	7 961	5 574	24 391
Worker in 1970	25 875	18 893	14 234	5 817	8 417	2 743	1 916	6 982
Worker in 1965, worker in 1970	23 342	17 447	13 323	6 043	7 280	2 494	1 630	5 895

¹Includes persons who last worked more than 10 years ago, not shown separately.

²The concept "worker" includes the employed plus members of the Armed Forces.

Table 68. Income in 1969 of Families, Unrelated Individuals, and Persons by Size of Place: 1970

[Data based on sample, see text. For minimum base for derived figures (percent, median, etc.) and meaning of symbols, see text]

The State

INCOME OF FAMILIES AND UNRELATED INDIVIDUALS

Families

	Urban								Rural
	Total	Total	Urbanized areas			Other places of—		Total	
			Total	Central cities	Urban fringe	10,000 or more	2,500 to 10,000		
Total	862 542	619 775	469 903	230 370	239 533	93 144	56 728	242 767	
Less than \$1,000.....	15 950	10 572	7 675	4 021	3 654	1 803	1 094	5 378	
\$1,000 to \$1,999.....	20 564	13 021	8 517	5 268	3 249	2 877	1 627	7 543	
\$2,000 to \$2,999.....	32 699	21 970	14 469	9 218	5 251	4 632	2 869	10 729	
\$3,000 to \$3,999.....	36 406	24 910	16 616	10 444	6 172	5 058	3 236	11 496	
\$4,000 to \$4,999.....	37 012	25 444	17 951	10 763	7 188	4 564	2 929	11 568	
\$5,000 to \$5,999.....	40 001	27 204	19 219	10 949	8 270	4 821	3 164	12 797	
\$6,000 to \$6,999.....	45 972	31 244	22 409	12 650	9 759	5 405	3 430	14 728	
\$7,000 to \$7,999.....	54 554	37 707	26 859	14 539	12 320	6 273	4 575	16 847	
\$8,000 to \$8,999.....	61 201	41 841	30 640	15 353	15 287	6 681	4 520	19 360	
\$9,000 to \$9,999.....	61 750	43 531	32 875	16 349	16 526	6 617	4 039	18 219	
\$10,000 to \$11,999.....	123 735	87 726	66 944	32 036	34 908	12 989	7 793	36 009	
\$12,000 to \$14,999.....	136 011	101 023	79 105	35 145	43 960	13 852	8 066	34 988	
\$15,000 to \$24,999.....	157 693	122 493	100 034	41 591	58 443	14 648	7 813	35 198	
\$25,000 to \$49,999.....	33 350	26 511	22 587	10 064	12 523	2 587	1 337	6 839	
\$50,000 or more.....	5 644	4 576	4 003	1 980	2 023	337	236	1 068	
Median income.....	\$10 407	\$10 740	\$11 127	\$10 352	\$11 839	\$9 674	\$9 228	\$9 600	
Mean income.....	\$11 511	\$11 926	\$12 421	\$11 708	\$13 108	\$10 491	\$10 174	\$10 451	
Mean income per family member.....	\$3 323	\$3 481	\$3 613	\$3 613	\$3 613	\$3 133	\$2 941	\$2 934	
Index of income concentration.....	0.335	0.335	0.326	0.348	0.309	0.336	0.333	0.337	
Families with female head.....	76 247	62 550	47 825	29 052	18 773	9 516	5 209	13 697	
Mean income.....	\$6 308	\$6 394	\$6 697	\$6 718	\$6 664	\$5 548	\$5 162	\$5 915	

Unrelated Individuals

	Total	Total	Urbanized areas	Urban fringe	Other places of—	Total	Rural	
			Total	Central cities	10,000 or more	2,500 to 10,000		
Total	374 862	319 022	236 363	152 332	84 031	60 108	22 551	55 840
Less than \$1,000.....	65 099	54 490	36 203	23 532	12 671	14 252	4 035	10 609
\$1,000 to \$1,999.....	85 817	72 159	48 381	32 779	15 602	17 184	6 594	13 658
\$2,000 to \$2,999.....	52 814	44 872	32 521	20 200	12 321	9 054	3 297	7 942
\$3,000 to \$3,999.....	34 769	29 624	22 618	14 061	8 557	5 046	1 960	5 145
\$4,000 to \$4,999.....	25 520	22 205	17 460	11 511	5 949	3 334	1 411	3 315
\$5,000 to \$5,999.....	22 085	19 093	15 528	10 185	5 343	2 382	1 183	2 992
\$6,000 to \$6,999.....	19 301	16 706	13 882	8 878	5 004	1 854	970	2 565
\$7,000 to \$7,999.....	17 331	14 949	12 339	7 796	4 543	1 864	746	2 382
\$8,000 to \$8,999.....	13 818	11 860	9 749	6 253	3 496	1 394	717	1 958
\$9,000 to \$9,999.....	9 294	8 014	6 709	4 144	2 565	884	421	1 280
\$10,000 to \$11,999.....	13 059	11 187	9 315	5 894	3 421	1 273	599	1 872
\$12,000 to \$14,999.....	7 855	6 903	5 831	3 548	2 283	741	331	952
\$15,000 to \$24,999.....	5 964	5 159	4 325	2 586	1 739	636	198	805
\$25,000 to \$49,999.....	1 698	1 463	1 222	769	453	157	84	235
\$50,000 or more.....	438	338	280	196	84	53	5	100
Median income.....	\$2 691	\$2 732	\$3 048	\$2 983	\$3 166	\$1 920	\$2 196	\$2 460
Mean income.....	\$4 041	\$4 069	\$4 377	\$4 318	\$4 486	\$3 097	\$3 435	\$3 879
Index of income concentration.....	0.486	0.484	0.474	0.473	0.470	0.509	0.479	0.503
Female unrelated individuals.....	189 021	161 754	117 843	85 759	32 084	31 297	12 614	27 267
Mean income.....	\$3 348	\$3 418	\$3 700	\$3 619	\$3 918	\$2 583	\$2 852	\$2 936
All families and unrelated individuals.....	1 237 404	938 797	706 266	382 702	323 564	153 252	79 279	298 607
Median income.....	\$8 171	\$8 060	\$8 507	\$7 309	\$9 898	\$6 223	\$7 346	\$8 449
Mean income.....	\$9 248	\$9 256	\$9 729	\$8 766	\$10 868	\$7 591	\$8 257	\$9 222

TYPE OF INCOME OF FAMILIES AND UNRELATED INDIVIDUALS

	All families	All unrelated individuals	All families	All unrelated individuals	All families	All unrelated individuals	All families	All unrelated individuals
Total	862 542	374 862	619 775	319 022	469 903	236 363	230 370	239 533
With wage or salary income.....	751 509	245 085	547 465	215 654	418 348	161 615	198 881	219 467
Mean wage or salary income.....	\$10 473	\$4 398	\$4 375	\$4 728	\$11 308	\$4 728	\$10 576	\$11 970
With nonfarm self-employment income.....	104 787	14 717	72 205	12 084	55 548	9 457	26 833	28 715
Mean nonfarm self-employment income.....	\$8 133	\$4 530	\$8 549	\$4 435	\$8 678	\$4 635	\$8 703	\$8 654
With farm self-employment income.....	34 380	3 627	6 051	1 571	3 558	1 046	1 559	1 999
Mean farm self-employment income.....	\$3 801	\$3 264	\$3 717	\$3 533	\$4 280	\$3 863	\$3 384	\$4 978
With Social Security income.....	151 406	105 425	106 138	83 996	77 449	60 203	49 183	28 266
Mean Social Security income.....	\$1 732	\$1 096	\$1 752	\$1 102	\$1 751	\$1 121	\$1 786	\$1 692
With public assistance or public welfare income.....	44 605	26 060	33 016	21 412	23 812	15 154	14 926	8 886
Mean public assistance or public welfare income.....	\$1 326	\$903	\$1 335	\$904	\$1 299	\$892	\$1 352	\$1 211
With other income.....	375 344	133 408	279 519	112 897	217 495	84 205	111 550	105 945
Mean other income.....	\$2 008	\$1 645	\$2 031	\$1 626	\$2 034	\$1 682	\$2 214	\$1 846
Per capita income of persons.....	\$3 370	\$3 524	\$3 680	\$3 704	\$3 658	\$3 106	\$2 929	\$2 962

MEDIAN EARNINGS OF PERSONS IN EXPERIENCED CIVILIAN LABOR FORCE FOR SELECTED OCCUPATION GROUPS

	Male, 16 years old and over with earnings ¹	Female, 16 years old and over with earnings ¹
Professional, managerial, and kindred workers.....	\$8 450	\$8 618
Craftsmen, foremen, and kindred workers.....	11 423	11 663
Operatives, including transport.....	8 975	9 028
Laborers, except farm.....	7 828	7 855
Farmers and farm managers.....	5 896	5 614
Farm laborers, except unpaid, and farm foremen.....	6 127	6 817
Per capita income of persons.....	2 861	2 355
Professional, managerial, and kindred workers.....	\$4 401	\$3 984
Clerical and kindred workers.....	4 401	4 486
Operatives, including transport.....	3 216	3 633

¹Includes persons in other occupation groups, not shown separately.

Table 69. Poverty Status in 1969 of Families and Persons by Size of Place: 1970

[Excludes inmates of institutions, members of the Armed Forces living in barracks, college students in dormitories, and unrelated individuals under 14 years. Data based on sample, see text. For minimum base for derived figures (percent, median, etc.) and meaning of symbols, see text]

The State	Urban							Rural
	Total	Total	Urbanized areas			Other places of—		
			Total	Central cities	Urban fringe	10,000 or more	2,500 to 10,000	
ALL INCOME LEVELS								
Families	862 542	619 775	469 903	230 370	239 533	93 144	56 728	242 767
Percent receiving public assistance income	5.2	5.3	5.1	6.5	3.7	5.9	6.5	4.8
Mean size of family	3.46	3.43	3.44	3.24	3.63	3.35	3.46	3.56
With related children under 18 years	494 904	354 203	271 050	114 736	156 314	50 865	32 288	140 701
Mean number of related children under 18 years	2.32	2.27	2.26	2.22	2.30	2.27	2.35	2.44
Families with female head	76 247	62 550	47 825	29 052	18 773	9 516	5 209	13 697
With related children under 18 years	53 117	43 654	32 941	18 510	14 431	6 835	3 678	9 463
With related children under 6 years	21 260	17 634	13 054	7 607	5 447	2 922	1 658	3 626
Percent of heads in labor force	51.2	51.6	52.8	50.6	55.8	49.9	45.5	49.2
Family heads	862 542	619 775	469 903	230 370	239 533	93 144	56 728	242 767
Percent 65 years and over	12.4	11.9	11.2	15.5	7.0	14.2	14.4	13.7
Civilian male family heads under 65 years	667 948	472 932	361 717	166 743	194 974	70 228	40 987	195 016
Percent in labor force	93.9	94.3	94.9	93.0	96.5	92.5	92.3	93.1
Unrelated individuals	312 085	258 410	196 034	141 181	54 853	44 307	18 069	53 675
Percent receiving public assistance income	8.4	8.3	7.7	8.5	5.6	9.7	10.8	8.7
Percent 65 years and over	33.7	32.3	30.9	32.5	26.8	34.2	43.8	40.0
Persons	3 300 222	2 381 929	1 811 449	887 664	923 785	356 163	214 317	918 293
Percent receiving Social Security income	9.6	9.8	9.3	13.0	5.8	11.3	11.1	9.3
Percent 65 years and over	9.2	9.3	8.9	12.7	5.2	11.0	10.6	8.7
Percent receiving Social Security income	79.5	79.7	80.0	80.0	80.2	78.3	79.9	78.9
Households	975 515	778 882	591 754	326 830	264 924	119 395	67 733	196 633
In owner occupied housing units	628 597	484 002	370 430	186 627	183 803	70 138	43 434	144 595
Mean value of unit	\$20 766	\$21 023	\$22 241	\$19 756	\$24 763	\$17 394	\$16 494	\$19 907
In renter occupied housing units	346 918	294 880	221 324	140 203	81 121	49 257	24 299	52 038
Mean gross rent	\$110	\$113	\$118	\$111	\$131	\$100	\$95	\$88
Percent lacking some or all plumbing facilities	2.2	2.1	2.2	3.5	0.6	2.2	1.2	2.4
INCOME LESS THAN POVERTY LEVEL								
Families	65 250	42 864	28 872	16 873	11 999	8 442	5 550	22 386
Percent of all families	7.6	6.9	6.1	7.3	5.0	9.1	9.8	9.2
Mean family income	\$1 800	\$1 840	\$1 795	\$1 843	\$1 728	\$1 858	\$2 042	\$1 723
Mean income deficit	\$1 444	\$1 444	\$1 497	\$1 400	\$1 632	\$1 330	\$1 342	\$1 444
Percent receiving public assistance income	23.4	26.6	26.5	31.1	20.1	27.4	25.6	17.2
Mean size of family	3.53	3.46	3.46	3.38	3.57	3.33	3.64	3.66
With related children under 18 years	41 395	28 471	19 735	10 848	8 887	5 244	3 492	12 924
Mean number of related children under 18 years	2.72	2.62	2.58	2.61	2.55	2.57	2.92	2.94
Families with female head	22 469	17 853	12 715	7 565	5 150	3 216	1 922	4 616
With related children under 18 years	20 148	16 172	11 562	6 718	4 844	2 882	1 728	3 976
With related children under 6 years	11 712	9 573	6 731	3 971	2 760	1 813	1 029	2 139
Percent of heads in labor force	31.4	31.2	30.2	28.4	32.8	32.9	34.5	32.6
Family heads	65 250	42 864	28 872	16 873	11 999	8 442	5 550	22 386
Percent 65 years and over	22.1	19.7	17.8	21.2	12.8	23.6	23.7	26.6
Civilian male heads under 65 years	28 237	16 091	10 522	5 952	4 570	3 347	2 222	12 146
Percent in labor force	70.6	69.0	69.1	65.6	73.7	64.1	68.3	74.0
Unrelated individuals	105 569	84 155	58 304	44 309	13 995	18 824	7 027	21 414
Percent of all unrelated individuals	33.8	32.6	29.7	31.4	25.5	42.5	38.9	39.9
Mean income	\$944	\$958	\$937	\$958	\$871	\$996	\$1 032	\$889
Mean income deficit	\$876	\$869	\$890	\$873	\$942	\$839	\$777	\$903
Percent receiving public assistance income	15.9	16.0	15.7	16.9	12.0	15.9	18.8	15.6
Percent 65 years and over	46.3	45.1	45.3	44.8	46.9	39.6	58.4	50.7
Persons	335 597	232 278	158 098	101 298	56 800	46 957	27 223	103 319
Percent of all persons	10.2	9.8	8.7	11.4	6.1	13.2	12.7	11.3
Percent receiving Social Security income	21.7	22.5	22.0	25.0	16.7	23.8	22.8	20.0
Percent 65 years and over	22.0	22.8	22.5	25.9	16.4	23.6	23.6	20.1
Percent receiving Social Security income	79.8	80.1	79.4	79.2	79.9	82.7	79.7	78.8
Related children under 18 years	112 369	74 821	51 171	28 434	22 737	13 329	10 321	37 548
Percent living with both parents	49.8	41.1	38.7	34.6	44.0	43.5	49.6	67.1
Households	123 484	97 717	66 794	46 819	19 975	20 405	10 518	25 767
Percent of all households	12.7	12.5	11.3	14.3	7.5	17.1	15.5	13.1
In owner occupied housing units	52 699	37 433	25 386	16 434	8 952	7 067	4 980	15 266
Mean value of unit	\$14 457	\$14 748	\$16 119	\$14 406	\$19 264	\$12 326	\$11 196	\$13 746
In renter occupied housing units	70 785	60 284	41 408	30 385	11 023	13 338	5 538	10 501
Mean gross rent	\$87	\$90	\$93	\$88	\$106	\$84	\$85	\$71
Percent lacking some or all plumbing facilities	6.9	6.7	7.5	9.8	2.1	5.7	3.1	8.0
INCOME LESS THAN 75 PERCENT OF POVERTY LEVEL								
Families	40 653	26 696	18 330	10 455	7 875	5 119	3 247	13 957
Percent of all families	4.7	4.3	3.9	4.5	3.3	5.5	5.7	5.7
Mean income deficit	\$1 233	\$1 235	\$1 283	\$1 182	\$1 416	\$1 126	\$1 140	\$1 229
Families with female head	15 581	12 359	8 856	5 022	3 834	2 159	1 344	3 222
Unrelated individuals	74 500	58 849	41 275	30 967	10 308	12 904	4 670	15 651
Percent of all unrelated individuals	23.9	22.8	21.1	21.9	18.8	29.1	25.8	29.2
Mean income deficit	\$680	\$676	\$694	\$682	\$732	\$647	\$592	\$694
Persons	219 607	152 814	105 686	66 969	38 717	30 300	16 828	66 793
Percent 65 years and over	19.5	20.1	20.0	23.1	14.6	19.8	21.3	18.0
Related children under 18 years	73 996	49 631	34 344	18 618	15 726	8 768	6 519	24 365
Percent living with both parents	46.1	37.1	34.9	31.7	36.6	41.3	42.8	64.7
INCOME LESS THAN 125 PERCENT OF POVERTY LEVEL								
Families	94 411	62 364	42 053	24 730	17 323	12 300	8 011	32 047
Percent of all families	10.9	10.1	8.9	10.7	7.2	13.2	14.1	13.2
Mean income deficit	\$1 696	\$1 688	\$1 724	\$1 637	\$1 848	\$1 590	\$1 652	\$1 712
Families with female head	28 084	22 326	15 921	9 644	6 277	4 081	2 324	5 758
Unrelated individuals	131 396	105 317	73 457	55 889	17 568	23 162	8 698	26 079
Percent of all unrelated individuals	42.1	40.8	37.5	39.6	32.0	52.3	48.1	48.6
Mean income deficit	\$1 113	\$1 104	\$1 114	\$1 100	\$1 158	\$1 098	\$1 037	\$1 148
Persons	464 920	322 223	219 783	139 521	80 262	64 404	38 036	142 697
Percent 65 years and over	22.1	22.9	22.7	26.1	16.6	23.8	23.0	20.3
Related children under 18 years	158 607	105 461	72 281	39 936	32 345	18 897	14 283	53 146
Percent living with both parents	56.8	49.5	47.2	42.6	52.9	51.1	58.7	71.4

Table 70. General Characteristics by Metropolitan and Nonmetropolitan Residence: 1970

[Data based on sample, see text. For minimum base for derived figures (percent, median, etc.) and meaning of symbols, see text]

The State

AGE

	Metropolitan					Nonmetropolitan			
	Total	Central cities	Other urban	Rural nonfarm	Rural farm	Total	Urban	Rural nonfarm	Rural farm
Total, all ages	2 248 837	909 693	1 017 320	296 181	25 643	1 160 332	549 484	524 665	86 183
Under 5 years	187 842	65 224	92 969	28 274	1 375	92 176	44 279	42 701	5 196
5 to 9 years	217 234	70 074	110 994	33 838	2 328	111 008	49 242	53 639	8 127
10 to 14 years	229 604	75 776	114 403	36 075	3 350	121 660	51 813	58 512	11 335
15 to 19 years	213 579	81 651	102 595	26 281	3 052	118 852	58 465	50 194	10 193
20 to 24 years	202 276	69 547	92 667	18 625	1 017	89 050	53 492	32 388	3 170
25 to 29 years	166 409	43 072	79 403	22 330	979	70 359	35 340	31 873	3 146
30 to 34 years	131 930	40 862	67 763	19 976	1 119	59 684	26 588	29 104	3 992
35 to 39 years	123 474	48 804	62 749	18 415	1 448	58 379	25 691	27 748	4 940
40 to 44 years	130 001	56 086	61 995	17 466	1 736	65 539	29 192	30 441	5 906
45 to 49 years	120 958	55 803	48 843	17 116	1 876	67 736	31 033	29 966	6 737
50 to 54 years	105 803	53 424	37 481	14 338	1 974	66 880	30 042	30 317	6 521
55 to 59 years	84 155	46 473	26 554	13 059	1 839	62 751	28 157	28 850	5 744
60 to 64 years	64 921	37 545	18 939	10 359	1 236	53 180	24 324	24 336	4 520
65 to 74 years	52 654	31 774	14 810	7 554	883	42 001	19 647	19 384	2 970
75 years and over	81 556	49 461	23 792	7 518	785	64 646	16 208	14 438	1 845
Under 18 years	765 405	257 828	381 319	116 975	9 283	398 825	177 280	189 285	32 260
21 years and over	1 358 250	598 318	576 426	168 204	15 302	696 061	332 511	312 928	50 622
65 years and over	199 131	118 780	57 541	20 496	2 314	123 078	61 826	54 596	6 656
Median age	27.2	31.0	24.7	28.1	33.2	28.4	27.5	28.9	32.4

Male, all ages									
	Total	Central cities	Other urban	Rural nonfarm	Rural farm	Total	Urban	Rural nonfarm	Rural farm
Total, all ages	1 115 366	435 140	516 335	150 392	13 499	578 000	268 135	265 411	44 454
Under 5 years	96 113	33 343	47 717	14 298	755	46 649	22 236	21 885	2 528
5 to 9 years	111 152	35 654	56 897	17 321	1 280	56 838	25 268	27 565	4 005
10 to 14 years	117 525	38 582	58 070	19 053	1 820	61 905	26 097	30 085	5 723
15 to 19 years	108 897	39 149	55 026	13 158	1 564	60 624	28 740	26 317	5 567
20 to 24 years	101 821	41 723	50 856	8 627	615	44 875	27 008	16 235	1 632
25 to 29 years	84 562	33 316	39 570	11 227	449	35 529	18 328	15 639	1 562
30 to 34 years	66 522	21 975	33 776	10 208	563	29 652	13 337	14 455	1 860
35 to 39 years	61 947	20 228	31 758	9 265	696	28 734	12 493	13 909	2 332
40 to 44 years	64 444	23 359	31 001	9 282	802	32 353	14 183	15 299	2 871
45 to 49 years	66 584	26 311	30 645	8 747	881	33 403	14 986	15 012	3 405
50 to 54 years	60 439	26 852	25 105	7 361	1 121	32 995	14 544	15 051	3 400
55 to 59 years	52 048	25 218	19 074	6 762	994	31 821	13 646	14 931	3 244
60 to 64 years	40 835	22 058	13 139	4 995	643	26 116	11 593	11 969	2 554
65 to 74 years	29 704	16 585	8 708	3 898	515	20 306	8 825	9 820	1 661
75 years and over	31 355	18 498	8 874	3 538	445	21 104	10 027	10 070	1 007
Under 18 years	390 411	130 744	194 638	60 026	5 003	203 493	89 573	97 487	16 433
21 years and over	659 384	280 084	286 510	84 872	7 918	341 616	159 186	156 177	26 253
65 years and over	82 477	47 372	23 701	10 088	1 316	56 506	25 676	27 059	3 771
Median age	26.3	29.4	24.0	26.2	32.4	27.5	26.3	28.4	33.3

Female, all ages									
	Total	Central cities	Other urban	Rural nonfarm	Rural farm	Total	Urban	Rural nonfarm	Rural farm
Total, all ages	1 133 471	474 553	500 985	145 789	12 144	582 332	281 349	259 254	41 729
Under 5 years	91 729	31 881	45 252	13 976	620	45 527	22 043	20 816	2 668
5 to 9 years	106 082	34 420	54 097	16 517	1 048	54 170	23 974	26 074	4 122
10 to 14 years	112 079	37 194	56 333	17 022	1 530	59 755	25 716	28 427	5 612
15 to 19 years	104 682	42 502	47 569	13 123	1 488	58 228	29 725	23 877	4 626
20 to 24 years	100 455	48 244	41 811	9 998	402	44 175	26 484	16 153	1 538
25 to 29 years	81 847	30 381	39 833	11 103	530	34 830	17 012	16 234	1 584
30 to 34 years	65 408	21 097	33 987	9 768	556	30 032	13 251	14 649	2 132
35 to 39 years	61 527	20 634	30 991	9 150	752	29 645	13 198	13 839	2 608
40 to 44 years	65 557	25 445	30 994	8 184	934	33 186	15 009	15 142	3 035
45 to 49 years	69 857	29 775	30 718	8 369	995	34 333	16 047	14 954	3 332
50 to 54 years	60 519	28 951	23 738	6 977	853	33 885	15 498	15 266	3 121
55 to 59 years	53 755	28 206	18 407	6 297	845	30 930	14 511	13 919	2 500
60 to 64 years	43 320	24 415	13 415	4 897	593	27 064	12 731	12 367	1 966
65 to 74 years	35 215	20 960	10 231	3 656	368	21 695	10 822	9 564	1 309
75 years and over	31 238	19 485	8 691	2 772	290	17 395	9 384	7 269	742
Under 18 years	374 994	127 084	186 681	56 949	4 280	195 332	87 707	91 798	15 827
21 years and over	698 866	318 234	289 916	83 332	7 384	354 445	173 325	156 751	24 369
65 years and over	116 654	71 408	33 840	10 408	998	66 572	36 150	27 537	2 885
Median age	28.2	33.0	25.7	26.0	34.1	29.2	28.7	29.4	31.7

RELATIONSHIP TO HEAD OF HOUSEHOLD

Total population									
	Total	Central cities	Other urban	Rural nonfarm	Rural farm	Total	Urban	Rural nonfarm	Rural farm
Total population	2 248 837	909 693	1 017 320	296 181	25 643	1 160 332	549 484	524 665	86 183
In households	2 168 376	880 650	970 287	291 830	25 609	1 123 392	522 926	514 567	85 899
Head of household	731 756	339 981	297 357	86 979	7 439	374 696	183 325	166 403	24 968
Family head	564 485	230 370	251 897	75 482	6 736	298 057	137 508	137 670	22 859
Male	511 260	201 318	232 098	71 360	6 484	275 035	123 809	129 066	22 160
Female	53 225	29 052	19 799	4 122	252	23 022	13 699	8 624	699
Primary individual	167 271	109 611	45 460	11 497	703	76 639	45 817	28 713	2 109
Male	70 179	44 623	5 465	402	402	32 137	17 744	13 083	1 310
Female	97 092	64 988	25 771	6 032	301	44 502	28 073	15 630	799
Wife of head	496 565	193 991	226 632	69 715	6 227	266 660	121 139	124 390	21 131
Other relative of head	898 377	322 122	432 373	132 275	11 607	463 993	207 487	217 721	38 785
Not related to head	41 678	24 556	13 925	2 861	336	18 043	10 975	6 053	1 015
In group quarters	80 461	29 043	47 033	4 351	34	36 940	26 558	10 098	284
Inmate of institution	25 051	8 581	12 757	3 713	-	13 129	7 084	6 045	-
Other	55 410	20 462	34 276	638	34	23 811	19 474	4 053	284

FAMILIES BY PRESENCE OF OWN CHILDREN UNDER 18 YEARS

Total families									
	Total	Central cities	Other urban	Rural nonfarm	Rural farm	Total	Urban	Rural nonfarm	Rural farm
Total families	564 485	230 370	251 897	75 482	6 736	298 057	137 508	137 690	22 859
With own children under 18 years	321 631	111 002	160 884	46 254	3 491	161 593	74 313	74 861	12 419
With own children under 6 years	150 446	51 259	76 005	22 076	1 106	72 838	34 646	33 946	4 246
Husband-wife families	497 943	194 509	227 405	69 780	6 249	267 285	120 348	125 500	21 437
With own children under 18 years	281 122	91 325	143 805	42 700	3 292	142 924	63 277	67 850	11 797
With own children under 6 years	135 489	43 803	69 801	20 837	1 048	65 667	30 187	31 379	4 101
Families with female head	53 225	29 052	19 799	4 122	252	23 022	13 699	8 624	699
With own children under 18 years	34 815	17 339	14 595	2 751	130	15 217	9 462	5 386	369
With own children under 6 years	13 356	6 868	5 459	988	41	6 071	3 917	2 075	79

Table 71. Ethnic Characteristics by Metropolitan and Nonmetropolitan Residence: 1970

[Data based on sample, see text. For meaning of symbols, see text]

The State	Metropolitan					Nonmetropolitan			
	Total	Central Cities	Other urban	Rural nonfarm	Rural farm	Total	Urban	Rural nonfarm	Rural farm
NATIVITY AND PARENTAGE									
Total population	2 248 831	909 934	1 017 574	295 402	25 921	1 160 330	549 721	524 233	86 376
Native	2 131 756	844 653	975 512	286 880	24 711	1 121 385	530 665	507 107	83 613
Native parentage	1 793 792	684 763	838 778	250 347	19 904	977 763	463 618	443 317	70 828
Foreign or mixed parentage	337 964	159 890	136 734	36 533	4 807	143 622	67 047	63 790	12 785
Foreign born	117 075	65 281	42 062	8 522	1 210	38 945	19 056	17 126	2 763
COUNTRY OF ORIGIN									
Total foreign born	117 075	65 281	42 062	8 522	1 210	38 945	19 056	17 126	2 763
United Kingdom	13 126	5 863	6 112	1 111	40	2 959	1 593	1 217	149
Ireland	1 426	831	510	85	-	415	194	192	29
Norway	9 373	6 236	2 323	741	73	2 284	1 107	1 069	108
Sweden	5 606	3 390	1 653	518	45	1 814	989	754	71
Denmark	1 800	932	748	81	39	572	258	285	29
Netherlands	2 062	749	902	236	175	1 849	672	752	425
Switzerland	1 344	461	532	223	128	342	118	193	31
France	1 165	540	518	70	37	308	225	83	-
Germany ¹	11 234	4 613	5 420	1 050	151	2 862	1 385	1 251	226
Poland	1 475	897	551	27	-	455	260	146	49
Czechoslovakia	997	565	387	45	-	201	102	67	32
Austria	1 573	917	530	126	-	501	243	249	9
Hungary	1 090	703	335	46	6	262	151	105	6
Yugoslavia	1 371	910	330	116	15	486	271	196	19
U. S. S. R.	2 610	1 824	560	204	22	1 646	852	716	78
Lithuania	156	82	46	28	-	82	35	29	18
Greece	1 101	886	195	20	-	305	198	100	7
Italy	3 684	2 550	845	218	71	2 182	1 227	812	143
Other Europe	4 242	2 588	1 325	285	44	2 901	1 834	884	183
Asia	17 312	12 635	4 028	491	158	2 901	1 834	884	183
Western Asia ²	985	729	209	47	-	241	153	67	21
China ³	3 659	2 978	602	44	35	354	270	84	-
Japan	4 568	3 188	1 178	161	21	689	441	207	41
Other Asia	8 100	5 740	2 039	219	102	1 617	970	526	121
Canada	25 522	12 053	11 068	2 272	129	10 455	4 797	5 024	634
Mexico	698	408	226	64	-	3 726	1 377	2 009	340
Cuba	299	184	115	-	-	70	58	6	6
Other America	1 768	1 020	666	82	-	331	174	143	14
All other	1 664	903	649	112	77	497	288	189	20
Not reported	4 377	2 541	1 488	271	77	777	406	315	56
Total foreign or mixed parentage	337 964	159 890	136 734	36 533	4 807	143 622	67 047	63 790	12 785
United Kingdom	33 066	15 330	14 050	3 405	281	11 371	5 646	4 956	769
Ireland	8 747	5 043	2 914	732	58	2 678	1 417	1 082	179
Norway	35 611	17 829	13 210	4 115	457	13 159	6 188	6 086	885
Sweden	27 094	13 386	9 887	3 375	446	10 737	5 117	4 731	889
Denmark	8 307	3 943	3 310	917	137	3 743	1 649	1 705	389
Netherlands	4 354	1 522	1 741	730	351	5 032	1 770	1 841	1 421
Switzerland	4 142	1 497	1 696	671	278	1 847	652	939	256
France	3 306	1 417	1 535	305	49	1 366	803	468	95
Germany ¹	38 733	17 389	15 646	4 961	737	18 524	8 714	8 156	1 654
Poland	5 407	2 560	2 283	508	56	2 484	1 185	1 167	132
Czechoslovakia	3 456	1 581	1 354	485	36	1 483	675	715	93
Austria	6 039	2 977	2 354	613	95	2 219	1 062	960	197
Hungary	2 075	949	948	172	6	842	373	423	46
Yugoslavia	4 214	1 952	1 621	591	50	1 509	878	536	95
U. S. S. R.	12 053	5 709	5 020	1 161	163	7 157	3 178	2 897	1 082
Lithuania	906	441	362	98	5	292	149	123	20
Greece	2 130	1 147	787	172	24	525	279	233	13
Italy	13 704	7 448	5 059	1 010	187	3 371	1 620	1 378	373
Other Europe	11 481	5 285	4 364	1 513	319	7 002	3 034	3 320	648
Asia	21 768	12 636	7 601	1 297	234	4 015	2 225	1 558	232
Western Asia ²	1 906	1 023	794	89	-	279	162	72	45
China ³	3 530	2 407	931	146	46	564	450	114	-
Japan	9 133	5 543	2 968	559	63	1 387	841	461	102
Other Asia	7 199	3 663	2 908	503	125	1 785	772	911	102
Canada	71 752	31 311	32 029	7 711	701	28 817	13 390	13 103	2 324
Mexico	3 642	1 407	1 886	342	7	9 826	4 258	5 083	485
Cuba	146	73	73	161	-	55	50	290	5
Other America	2 423	1 053	1 209	265	35	651	356	390	102
All other	2 690	1 207	1 183	265	35	885	393	390	102
Not reported	10 718	4 788	4 612	1 223	95	4 032	1 986	1 645	401
Persons of Spanish language ⁴	37 316	15 430	18 904	2 891	91	33 418	16 139	15 328	1 951
Other persons of Spanish surname ⁴
Persons of Spanish origin or descent	27 021	12 382	12 907	1 626	106	30 337	14 111	13 819	2 407
Persons of Puerto Rican birth or parentage	1 378	445	764	163	6	420	274	134	12
MOTHER TONGUE									
Total native	2 131 756	844 653	975 512	286 880	24 711	1 121 385	530 665	507 107	83 613
English	1 819 406	699 543	848 662	250 777	20 424	965 549	456 466	437 254	71 829
French	14 118	6 196	6 247	1 572	103	5 748	3 066	2 177	505
German	67 474	28 709	29 197	8 322	1 246	32 773	15 183	14 150	3 440
Polish	5 560	2 398	2 508	623	31	2 656	1 362	1 172	122
Russian	1 581	874	575	115	17	565	325	227	13
Yiddish	2 106	1 317	704	85	-	192	149	43	-
Italian	13 062	6 659	5 347	943	113	3 143	1 635	1 234	274
Spanish	17 817	7 112	9 301	1 332	72	21 579	10 405	9 974	1 200
All other	104 405	51 868	39 256	11 590	1 691	41 339	19 300	18 570	3 469
Not reported	86 227	39 977	33 715	11 521	1 014	47 841	22 774	22 306	2 761
Total foreign born	117 075	65 281	42 062	8 522	1 210	38 945	19 056	17 126	2 763
English	36 007	16 961	15 885	2 997	164	12 266	6 072	5 585	609
French	3 612	1 748	1 530	312	22	1 062	603	426	33
German	17 814	7 829	7 875	1 793	317	5 956	2 793	2 648	515
Polish	1 457	798	604	55	-	398	225	137	36
Russian	1 270	910	306	27	27	301	154	134	13
Yiddish	860	679	168	13	-	51	44	7	-
Italian	3 900	2 632	928	255	85	700	285	342	73
Spanish	3 266	2 074	1 033	153	6	4 400	1 729	2 274	397
All other	47 501	30 717	13 372	2 842	570	13 341	6 877	5 384	1 080
Not reported	1 388	933	361	75	19	470	274	189	7

¹Includes West Germany and East Germany.

²Includes Turkey in Europe.

³Includes Taiwan and Mainland China.

⁴See text for definition.

Table 72. **Mobility, Commuting, and Veteran Status by Metropolitan and Nonmetropolitan Residence: 1970**

[Data based on sample, see text. For minimum base for derived figures (percent, median, etc.) and meaning of symbols, see text]

The State	Metropolitan					Nonmetropolitan			
	Total	Central cities	Other urban	Rural nonfarm	Rural farm	Total	Urban	Rural nonfarm	Rural farm
STATE OF BIRTH									
Total native population	2 131 194	845 166	974 196	287 290	24 542	1 120 647	529 665	507 646	83 336
Born in State of residence	1 049 427	427 902	457 680	149 355	14 490	576 960	259 451	265 987	51 522
Born in different State	950 162	360 673	459 473	121 324	8 692	482 411	240 969	213 146	28 296
Percent of total	44.6	42.7	47.2	42.2	35.4	43.0	45.5	42.0	34.0
Northeast	74 064	29 477	37 310	6 938	339	24 732	13 075	10 978	679
North Central	398 531	154 928	188 457	51 230	3 916	192 718	98 012	83 732	10 974
South	140 841	57 378	66 471	16 018	974	84 895	40 654	39 278	4 963
West	336 726	118 890	167 235	47 138	3 463	180 066	89 228	79 158	11 680
Born abroad, at sea, etc.	32 138	12 714	16 011	3 154	259	11 904	5 855	5 271	778
State of birth not reported	99 467	43 877	41 032	13 457	1 101	49 372	23 390	23 242	2 740
RESIDENCE IN 1965									
Total population, 5 years old and over	2 061 087	844 778	924 475	267 295	24 539	1 068 201	505 378	481 646	81 177
Same house	907 538	414 379	373 878	102 640	16 641	499 564	224 698	219 330	55 536
Different house in United States	982 803	361 501	471 054	143 163	7 085	496 796	245 856	228 133	22 807
Same county	506 543	213 675	212 659	75 454	4 755	236 410	114 978	108 435	12 997
Different county	476 260	147 826	258 395	67 709	2 330	260 386	130 878	119 698	9 810
In Armed Forces in 1965	21 417	6 742	12 192	2 452	31	8 158	4 461	3 563	134
Persons attending college in 1965	37 951	15 563	19 189	3 094	105	14 904	8 991	5 630	283
Same State	150 087	48 961	74 144	25 879	1 103	129 970	64 148	60 560	5 262
Different State	326 173	98 865	184 251	41 830	1 227	130 416	66 730	59 138	4 548
In Armed Forces in 1965	18 178	5 773	10 399	1 981	25	6 463	3 573	2 792	98
Persons attending college in 1965	24 885	10 039	13 104	1 700	42	7 409	4 640	2 666	103
Northeast	20 868	7 166	11 903	1 799	—	5 775	3 254	2 444	77
North Central	67 927	19 387	41 276	7 096	168	19 585	10 850	8 123	612
South	51 876	14 809	31 883	5 058	126	17 186	9 400	7 339	447
West	185 502	57 503	99 189	27 877	933	87 870	43 226	41 232	3 412
Abroad	42 274	17 099	22 061	3 045	69	12 802	6 815	5 479	508
In Armed Forces in 1965	9 630	3 240	5 449	918	23	3 022	1 687	1 287	48
Moved, 1965 residence not reported	128 472	51 799	57 482	18 447	744	59 039	28 009	28 704	2 326
RESIDENCE IN 1965 OF SELECTED CLASSES OF MIGRANTS									
Different county in 1965	78 416	26 131	48 350	3 815	120	39 971	30 521	9 246	204
In Armed Forces, 1970	36 734	3 130	32 789	815	—	8 377	4 980	3 391	6
Inmate of institution, 1970	4 615	1 086	2 093	1 436	—	4 213	1 846	2 367	—
Attending college, 1970	37 067	21 915	13 468	1 564	120	27 381	23 695	3 488	198
Living with one or both parents	3 443	1 170	1 912	316	45	1 348	721	562	65
Not living with parents	33 624	20 745	11 556	1 248	75	26 033	22 974	2 926	133
Different State in 1965	56 359	14 689	39 170	2 459	41	16 380	11 132	5 135	113
In Armed Forces, 1970	34 188	2 709	30 736	743	—	7 790	4 585	3 199	6
Inmate of institution, 1970	1 967	584	1 314	769	—	1 083	614	469	—
Attending college, 1970	20 204	11 294	7 920	947	41	7 507	5 923	1 467	107
Living with one or both parents	2 309	762	1 347	193	7	747	430	275	42
Not living with parents	17 895	10 534	6 573	754	34	6 760	5 503	1 192	65
YEAR MOVED INTO PRESENT HOUSE									
Total	2 248 831	909 934	1 017 574	295 402	25 921	1 160 330	549 721	524 233	86 376
1969 and 1970	664 975	257 380	315 253	90 092	2 250	342 426	178 563	153 055	10 808
1965 to 1968	709 785	255 069	341 023	106 135	7 558	345 084	158 281	164 362	22 441
1960 to 1964	364 557	139 717	176 371	43 160	5 309	173 978	78 746	79 642	15 590
1950 to 1959	308 482	150 905	121 709	30 754	5 114	163 830	77 046	68 408	18 376
1949 or earlier	124 590	74 520	31 088	15 137	3 845	85 508	37 299	36 215	11 994
Always lived in same house	76 442	32 343	32 130	10 124	1 845	49 504	19 786	22 551	7 167
PLACE OF WORK									
All workers	852 530	356 647	388 429	97 669	9 785	410 416	199 939	177 172	33 305
Worked in county of residence	717 143	316 553	316 227	76 426	7 937	344 268	171 787	143 106	29 375
Percent of all workers	84.1	88.8	81.4	78.3	81.1	83.9	85.9	80.8	88.2
Worked outside county of residence	89 593	18 904	54 059	15 498	1 132	38 787	15 479	21 671	1 937
Place of work not reported	45 794	21 190	18 143	5 745	716	27 361	12 973	12 395	1 993
MEANS OF TRANSPORTATION									
All workers	852 530	356 647	388 429	97 669	9 785	410 416	199 939	177 172	33 305
Private automobile, driver	620 611	236 773	299 522	78 728	5 588	287 062	143 676	127 620	15 766
Private automobile, passenger	86 090	40 232	36 224	8 962	672	36 090	19 383	15 140	1 547
Bus or streetcar	46 214	40 007	5 667	509	31	6 330	4 121	1 871	358
Subway or elevated train	217	96	121	—	—	80	32	32	16
Railroad	99	51	36	12	—	85	—	70	15
Taxicab	1 424	885	479	54	—	370	206	156	8
Walked only	57 779	23 942	29 671	3 590	576	35 563	19 117	13 763	2 683
Other means	18 804	6 377	8 612	3 322	493	22 425	8 444	11 486	2 495
Worked at home	21 292	8 284	8 097	2 492	2 419	22 391	4 960	7 034	10 397
VETERAN STATUS									
Civilian male, 16 years old and over	720 246	314 345	301 856	94 774	9 271	388 121	182 044	175 125	30 952
Veteran	363 076	150 665	160 371	48 317	3 723	170 794	80 632	79 061	11 101
Percent of total	50.4	47.9	53.1	51.0	40.2	44.0	44.3	45.1	35.9
Vietnam conflict	71 543	31 026	31 645	8 383	489	28 482	15 075	12 216	1 191
Korean conflict	57 615	19 387	28 478	9 125	625	26 911	11 598	13 339	1 974
Korean conflict and World War II	18 052	7 288	8 579	1 998	187	5 718	2 674	2 695	349
World War II	139 126	61 095	58 560	17 705	1 766	73 171	34 127	33 460	5 584
World War I	17 255	10 224	4 730	2 108	193	11 611	5 386	5 719	506
Other service	59 485	21 645	28 379	8 998	463	24 901	11 772	11 632	1 497
Nonveteran	357 170	163 680	141 485	46 457	5 548	217 327	101 412	96 064	19 851

Table 73. Educational Characteristics by Metropolitan and Nonmetropolitan Residence: 1970

[Data based on sample, see text. For minimum base for derived figures (percent, median, etc.) and meaning of symbols, see text]

The State	Metropolitan					Nonmetropolitan			
	Total	Central cities	Other urban	Rural nonfarm	Rural farm	Total	Urban	Rural nonfarm	Rural farm
SCHOOL ENROLLMENT									
Total enrolled, 3 years old and over	682 278	251 033	328 436	94 051	8 758	350 192	168 893	152 970	28 323
3 to 34 years old	672 802	246 531	324 547	93 059	8 665	345 780	166 350	151 385	28 039
Nursery school	15 365	5 348	8 619	1 331	67	4 014	2 352	1 500	162
Public	4 389	1 638	2 241	479	31	1 929	1 001	839	89
Percent	28.6	30.6	26.0	36.0	...	48.1	42.6	55.9	54.9
Parochial	350	126	210	14	...	59	25	34	...
Other private	10 626	3 584	6 168	838	36	2 026	1 326	627	73
Kindergarten	39 136	12 065	20 633	6 103	335	18 438	8 751	8 574	1 107
Public	36 274	10 126	19 874	5 939	335	17 748	8 466	8 233	1 043
Percent	92.7	83.9	96.3	97.3	100.0	96.3	96.7	96.0	94.2
Parochial	410	221	144	45	...	138	70	59	9
Other private	2 452	1 718	615	119	...	552	215	282	55
Elementary (1 to 8 years)	363 790	119 132	182 938	56 788	4 932	188 278	81 099	91 167	16 012
Public	335 303	103 787	171 933	54 895	4 686	181 690	77 476	89 255	14 959
Percent	92.2	87.1	94.0	95.7	95.1	96.5	95.5	95.5	93.4
Parochial	24 096	13 439	9 110	1 391	156	5 351	3 232	1 452	667
Other private	4 391	1 906	1 895	502	88	1 237	391	460	386
High school (1 to 4 years)	166 206	59 444	80 025	23 970	2 767	89 581	38 562	41 567	9 452
Public	154 831	52 619	76 366	23 177	2 669	86 738	37 439	40 206	9 093
Percent	93.2	88.5	95.4	96.7	96.5	96.8	97.1	96.7	96.2
Parochial	7 582	4 900	2 251	382	49	1 290	663	463	164
Other private	3 793	1 925	1 408	411	49	1 553	460	898	195
College	88 305	50 542	32 332	4 867	564	45 469	35 586	8 577	1 306
Public	69 702	39 667	25 602	3 960	473	41 053	32 029	7 885	1 139
Percent	78.9	78.5	79.2	81.4	83.9	90.0	90.0	91.9	87.2
Private	18 603	10 875	6 730	907	91	4 416	3 557	692	167
35 years old and over	9 476	4 502	3 889	992	93	4 412	2 543	1 585	284
Total enrolled, 3 to 34 years old	672 802	246 531	324 547	93 059	8 665	345 780	166 350	151 385	28 039
3 and 4 years old	12 030	4 491	6 348	1 131	60	3 139	1 661	1 319	159
5 and 6 years old	64 605	20 787	33 795	9 415	608	30 109	14 113	14 187	1 809
7 to 13 years old	314 318	101 704	159 171	49 277	4 166	160 711	69 089	77 694	13 922
14 and 15 years old	88 243	30 550	42 670	13 497	1 526	47 895	20 509	22 691	4 695
16 and 17 years old	79 650	28 565	38 453	11 270	1 362	44 429	19 351	20 199	4 879
18 and 19 years old	48 065	22 607	20 491	7 870	563	28 707	18 134	8 791	1 782
20 and 21 years old	23 765	14 596	10 811	4 004	114	14 228	11 792	2 074	362
22 to 24 years old	19 612	11 643	6 831	1 045	93	8 118	6 280	1 649	189
25 to 34 years old	22 514	11 588	8 918	1 835	173	8 444	5 421	2 781	242
Percent enrolled, 3 to 34 years old	54.4	54.9	53.6	55.2	69.5	56.9	57.0	55.4	66.3
3 and 4 years old	16.1	18.1	16.7	9.9	9.7	8.5	9.7	7.6	6.9
5 and 6 years old	78.7	77.5	80.3	75.6	72.0	76.9	74.3	70.8	64.7
7 to 13 years old	98.5	98.2	98.7	98.2	99.9	97.0	96.9	97.0	98.1
14 and 15 years old	97.7	97.8	97.9	96.6	99.1	94.9	95.1	94.9	94.3
16 and 17 years old	92.7	92.2	93.0	93.1	92.9	91.1	91.5	89.7	95.8
18 and 19 years old	58.0	64.8	51.7	58.8	64.0	68.4	68.4	55.8	68.8
20 and 21 years old	28.7	39.6	20.2	18.0	28.8	36.2	46.8	16.2	27.3
22 to 24 years old	16.4	21.9	12.7	8.7	15.0	16.3	22.2	8.4	10.3
25 to 34 years old	7.5	10.9	6.1	4.3	8.2	6.5	8.8	4.6	3.4
MALES 16 TO 21 YEARS OLD NOT ATTENDING SCHOOL									
Total	51 578	14 573	32 644	4 057	304	21 069	10 339	9 708	1 022
Not high school graduate	15 854	4 627	9 726	1 414	87	6 987	3 259	3 405	323
Percent of all males 16 to 21 years	12.3	9.7	14.5	11.2	14.5	10.4	9.1	12.9	6.7
Employed or in Armed Forces	10 546	2 337	7 501	649	59	4 023	1 893	1 909	221
Unemployed or not in labor force	5 308	2 290	2 225	765	28	2 964	1 366	1 496	102
High school graduate	35 724	9 946	22 918	2 643	217	14 082	7 080	6 303	699
Employed or in Armed Forces	29 705	7 154	20 471	1 914	166	11 066	5 584	4 945	537
Unemployed or not in labor force	6 019	2 792	2 447	729	51	3 016	1 496	1 358	162
YEARS OF SCHOOL COMPLETED									
Male, 25 years old and over									
No school years completed	4 467	2 061	1 920	450	36	2 296	991	1 139	166
Elementary: 1 to 4 years	8 259	4 721	2 277	1 133	128	7 529	3 218	3 746	565
5 and 6 years	14 986	8 292	4 124	2 313	257	11 274	4 427	5 905	942
7 years	17 118	8 244	5 507	2 973	394	10 515	4 168	5 546	801
8 years	61 093	27 921	21 143	10 637	1 392	46 821	19 197	23 105	4 519
High school: 1 to 3 years	96 033	42 413	37 282	15 109	1 229	53 347	22 660	26 562	4 125
4 years	189 291	75 949	83 562	27 307	2 473	98 489	43 417	45 818	9 254
College: 1 to 3 years	86 892	36 014	40 535	9 581	762	38 944	19 610	16 516	2 818
4 years	50 328	19 637	26 100	4 196	395	17 514	9 417	7 010	1 087
5 years or more	51 391	21 437	25 319	4 236	399	20 380	11 681	7 977	722
Median school years completed	12.5	12.4	12.6	12.2	12.1	12.2	12.3	12.1	12.1
Female, 25 years old and over									
No school years completed	4 189	2 284	1 579	320	6	1 994	985	1 439	23 163
Elementary: 1 to 4 years	6 407	3 973	1 816	559	59	4 891	2 527	2 165	199
5 and 6 years	12 487	7 157	3 804	1 344	182	8 334	4 227	3 683	424
7 years	14 455	7 834	4 552	1 902	167	8 644	4 102	4 065	477
8 years	59 292	30 109	20 433	7 867	883	40 369	18 842	18 809	2 718
High school: 1 to 3 years	110 847	51 092	42 350	16 172	1 233	61 009	27 972	28 900	4 137
4 years	250 524	105 636	109 991	31 861	3 036	123 496	57 464	56 222	9 810
College: 1 to 3 years	93 895	41 486	41 779	9 627	1 003	45 409	22 888	18 907	3 614
4 years	37 914	16 981	17 682	3 003	248	15 717	8 520	6 232	965
5 years or more	28 434	13 760	11 937	2 498	239	10 614	5 880	4 025	709
Median school years completed	12.4	12.4	12.5	12.3	12.3	12.3	12.3	12.2	12.4
PERCENT BY LEVEL OF SCHOOL COMPLETED									
Total persons, 25 years old and over									
Less than 5 years of elementary school	1 198 302	527 001	503 692	153 088	14 521	627 586	292 193	287 231	48 162
Less than 1 year of high school	1.9	2.5	1.5	1.6	1.6	2.7	2.6	2.8	2.2
4 years of high school or more	16.9	19.5	13.3	19.3	24.1	22.7	21.5	24.0	22.7
4 years of college or more	65.8	62.8	70.9	60.3	58.9	59.0	61.2	56.6	60.2
4 years of college or more	14.0	13.6	16.1	9.1	8.8	10.2	12.1	8.8	7.2
Median school years completed	12.4	12.4	12.5	12.3	12.3	12.3	12.3	12.2	12.3
Total persons, 18 to 24 years old									
4 years of high school or more	285 130	124 864	132 309	26 118	1 839	133 921	80 011	48 149	5 761
4 years of college or more	72.0	73.8	71.4	66.9	69.0	71.2	76.3	63.8	61.6
4 years of college or more	6.5	8.0	5.8	3.4	2.8	4.3	4.7	3.8	3.0
VOCATIONAL TRAINING OF PERSONS 16 TO 64 YEARS OLD									
Male, with less than 15 years of school									
Percent with vocational training	555 857	219 636	252 721	76 489	7 011	294 566	134 838	135 420	24 308
Female, with less than 15 years of school	596 654	249 367	261 583	78 811	6 893	310 257	148 297	139 021	22 939
Percent with vocational training	28.2	29.7	27.5	25.7	27.4	20.9	20.7	21.2	19.4

Table 74. Education, Fertility, and Family Composition by Metropolitan and Nonmetropolitan Residence: 1970

(Data based on sample, see text. For minimum base for derived figures (percent, median, etc.) and meaning of symbols, see text)

The State	Metropolitan					Nonmetropolitan			
	Total	Central cities	Other urban	Rural nonfarm	Rural farm	Total	Urban	Rural nonfarm	Rural farm
YEARS OF SCHOOL COMPLETED FOR SELECTED AGE GROUPS									
Male, 20 to 49 years old	443 434	166 325	215 952	57 162	3 994	203 513	99 919	90 010	13 584
No high school	28 022	10 852	11 065	5 475	430	20 446	7 944	10 710	1 792
High school, 1 to 3 years	63 024	23 611	28 365	10 495	553	31 389	13 520	15 934	1 935
High school, 4 years	168 701	58 667	83 845	24 371	1 818	79 759	36 534	36 891	6 334
College, 1 year or more	183 687	73 195	92 678	16 621	1 193	71 919	41 921	26 475	3 523
Female, 15 to 44 years old	477 151	187 687	223 615	61 198	4 651	229 172	114 296	99 427	15 449
No high school	28 972	11 599	12 692	4 309	372	18 935	8 023	9 508	1 404
High school, 1 to 3 years	122 648	45 891	56 040	19 165	1 552	66 351	29 561	31 524	5 266
High school, 4 years	193 946	71 652	92 908	26 449	1 937	90 664	44 861	39 694	6 109
College, 1 year or more	131 585	58 545	60 975	11 275	790	53 222	31 851	18 701	2 670
FERTILITY									
Women, 15 to 24 years old	205 137	90 746	89 380	23 121	1 890	102 403	56 209	40 030	6 164
Ever married	78 857	32 707	36 235	9 626	289	38 602	21 184	16 231	1 187
Percent ever married	38.4	36.0	40.5	41.6	15.3	37.7	37.7	40.5	19.3
Number of own children under 5 years	55 919	21 218	26 218	8 246	237	30 071	15 436	13 680	955
Per 1,000 women	273	234	293	357	125	294	275	342	155
Per 1,000 women ever married	709	649	724	857	297	820	779	843	805
Number of children ever born	70 073	27 151	32 591	10 069	322	38 507	20 066	17 184	1 257
Per 1,000 women	342	299	365	433	170	357	376	429	204
Per 1,000 women ever married	889	830	899	1 040	1 114	998	947	1 059	1 059
Women, 25 to 34 years old	147 255	51 478	73 820	20 871	1 086	64 862	30 263	30 813	3 716
Ever married	136 054	44 597	70 182	20 251	1 024	61 732	28 573	29 641	3 518
Percent ever married	92.4	86.6	95.1	97.0	94.3	95.2	94.4	96.0	94.7
Number of own children under 5 years	97 983	31 026	51 144	15 078	735	44 222	20 521	20 976	2 725
Per 1,000 women	665	603	693	722	677	682	678	679	733
Per 1,000 women ever married	720	696	729	718	745	716	718	708	775
Number of children ever born	308 269	96 155	158 502	50 917	2 695	158 440	70 394	77 890	10 156
Per 1,000 women	2 093	1 868	2 147	2 440	2 482	2 443	2 326	2 522	2 733
Per 1,000 women ever married	2 266	2 156	2 258	2 514	2 632	2 567	2 464	2 628	2 887
Women, 35 to 44 years old	127 084	46 079	61 985	17 334	1 686	62 831	28 207	28 981	5 643
Ever married	122 359	43 148	60 505	17 067	1 639	61 457	27 502	28 424	5 531
Percent ever married	96.3	93.6	97.6	97.2	97.2	97.8	96.1	98.0	98.0
Number of own children under 5 years	21 813	7 512	10 982	3 013	306	10 622	4 448	5 115	1 059
Per 1,000 women	172	163	177	174	181	169	158	176	188
Per 1,000 women ever married	178	174	182	177	187	173	162	180	191
Number of children ever born	378 164	131 555	183 845	56 975	5 789	206 039	88 790	97 245	20 004
Per 1,000 women	2 976	2 855	2 966	3 287	3 434	3 279	3 148	3 355	3 545
Replacement index	1.44	1.38	1.43	1.59	1.66	1.58	1.52	1.62	1.71
Per 1,000 women ever married	3 091	3 049	3 039	3 338	3 532	3 353	3 228	3 421	3 617
FAMILY COMPOSITION									
Families	564 485	230 370	251 897	75 482	6 736	298 057	137 508	137 690	22 859
With own children under 3 years	91 917	32 325	45 641	13 362	589	43 792	21 391	20 099	2 302
With own children under 6 years	150 446	51 259	76 005	22 076	1 106	72 838	34 646	33 946	4 246
With own children under 12 years	246 830	83 027	125 316	36 122	2 365	121 051	56 340	56 538	8 173
With own children under 18 years	321 631	111 002	160 884	46 254	3 491	161 593	74 313	74 861	12 419
With sons/daughters under 25 years	351 549	125 003	173 129	49 493	3 924	175 716	81 130	81 021	13 565
With sons/daughters 13 to 19 years	159 262	57 282	76 904	22 604	2 472	86 073	37 749	39 746	8 578
With sons/daughters 18 to 24 years	70 854	30 095	31 192	8 483	1 144	35 137	15 934	15 717	3 486
Subfamilies	7 504	3 696	2 854	881	73	4 071	1 719	2 008	344
Number of own children under 18 years	7 512	3 842	2 773	811	86	4 684	1 720	2 497	467
Husband-wife subfamilies	3 686	1 741	1 439	470	36	1 923	810	952	161
Number of own children under 18 years	2 256	1 121	813	284	38	1 553	511	850	192
Subfamilies with female head	3 378	1 744	1 226	377	31	1 891	767	957	167
Number of own children under 18 years	4 607	2 396	1 687	482	42	2 720	983	1 493	244
Married couples	501 629	196 250	228 844	70 250	6 285	269 208	121 158	126 452	21 598
Percent in subfamilies	0.7	0.9	0.6	0.7	0.6	0.7	0.7	0.8	0.7
With own children under 6 years	136 724	44 359	70 296	21 010	1 059	66 374	30 455	31 752	4 167
With own children under 18 years	282 588	92 011	144 373	42 890	3 314	143 807	63 611	68 306	11 890
With husband under 45 years	262 872	87 507	134 392	38 877	2 096	124 024	57 687	58 694	7 643
Persons, under 18 years old	765 405	257 828	381 319	116 975	9 283	398 825	177 280	189 285	32 260
Living with both parents	649 851	203 431	332 866	105 130	8 424	340 313	146 504	164 081	29 728
Percent of total	84.9	78.9	87.3	89.9	90.7	85.3	82.6	86.7	92.2
Living with one parent	92 447	44 917	38 311	8 725	494	45 017	25 512	17 864	1 621
Living with neither parent	23 107	9 480	10 142	3 120	365	13 495	5 264	7 320	911
Persons, 14 to 54 years old ever married	873 232	323 941	420 103	120 616	8 572	430 765	202 007	197 717	31 041
Never widowed or divorced	660 265	233 884	327 139	92 350	6 892	332 211	152 533	153 548	26 130
Known to have been:	30 090	13 189	12 788	3 839	274	16 914	8 532	7 397	985
Widowed	186 996	78 896	81 902	24 708	1 490	83 430	42 068	37 365	3 997
Divorced	4 119	2 028	1 726	281	84	1 790	1 126	593	71
Widowed and divorced									
TYPE OF GROUP QUARTERS									
Persons, in group quarters	80 461	29 043	47 033	4 351	34	36 940	26 558	10 098	284
Inmate of mental hospital	2 272	167	2 005	100		1 102	55	1 047	
Inmate of home for the aged	13 245	6 467	5 623	1 155		8 014	4 914	3 100	
Inmate of other institution	9 534	1 947	5 129	2 458		4 013	2 115	1 898	
In rooming house	4 982	4 437	326	219		1 655	1 042	613	
In military barracks	29 522	1 018	28 504			5 532	3 411	2 121	
In college dormitory	15 261	11 141	4 116	4		14 030	13 981	49	
Other	5 645	3 866	1 330	415	34	2 594	1 040	1 270	284
DISABILITY OF PERSONS 16 TO 64 YEARS¹									
Total	1 178 670	479 476	536 152	150 242	12 800	578 825	267 064	267 782	43 979
Disabled or handicapped	127 482	61 821	48 417	15 821	1 423	76 649	35 636	35 600	5 413
in labor force	67 899	30 856	28 065	8 050	928	37 299	17 160	16 750	3 389
Not in labor force	59 583	30 965	20 352	7 771	495	39 350	18 476	18 550	2 024
Cannot work	38 104	21 067	11 578	5 090	369	26 511	12 180	12 925	1 406
Disabled 6 months or more	35 573	19 554	10 825	4 858	336	24 565	11 330	12 022	1 213

¹Excludes inmates of institutions and persons attending school.

Table 75. Employment Status by Sex and Metropolitan and Nonmetropolitan Residence: 1970

(Data based on sample, see text. For minimum base for derived figures (percent, median, etc.) and meaning of symbols, see text)

The State	Metropolitan					Nonmetropolitan			
	Total	Central cities	Other urban	Rural nonfarm	Rural farm	Total	Urban	Rural nonfarm	Rural farm
EMPLOYMENT STATUS									
Male, 16 years old and over	767 786	319 795	342 342	96 184	9 245	399 311	188 926	179 571	36 814
Labor force	610 047	238 870	289 138	74 766	7 273	295 160	137 312	132 631	25 217
Percent of total	79.5	74.7	84.4	77.7	78.7	73.9	72.7	73.9	81.8
Armed Forces	47 640	5 441	40 866	1 319	14	11 757	7 268	4 468	21
Civilian labor force	562 407	233 429	248 272	73 447	7 259	283 403	130 044	128 163	25 196
Employed	519 084	213 346	230 907	67 869	6 962	264 223	120 844	118 997	24 382
Unemployed	43 323	20 083	17 365	5 578	297	19 180	9 200	9 166	814
Percent of civilian labor force	7.7	8.6	7.0	7.6	4.1	6.8	7.1	7.2	3.2
Not in labor force	157 739	80 925	53 424	21 418	1 972	104 151	51 614	46 940	5 597
Inmate of institution	11 421	3 199	5 288	2 934	—	6 735	3 468	3 267	—
Enrolled in school	50 014	23 086	20 707	5 582	639	30 691	18 168	10 300	2 223
Other: Under 65 years	36 491	20 024	10 821	5 182	464	25 494	11 254	12 799	1 441
Percent disabled	50.3	51.9	45.9	53.0	51.2	54.1	55.1	53.5	52.3
65 years and over	59 813	34 616	16 608	7 720	869	41 231	18 724	20 574	1 933
Male, 14 and 15 years old	46 058	15 705	22 089	7 424	840	26 364	11 169	12 530	2 665
Labor force	7 756	3 253	3 391	940	172	5 082	2 186	2 202	694
Percent of total	16.8	20.7	15.4	12.7	20.5	19.3	19.6	17.6	26.0
Employed	6 855	2 847	3 015	838	155	4 419	1 831	1 931	657
Unemployed	876	396	366	97	17	663	355	271	57
Percent of civilian labor force	11.3	12.2	10.8	10.4	9.9	13.0	16.2	12.3	3.7
Not in labor force	38 302	12 452	18 698	6 484	668	21 282	8 983	10 328	1 971
Female, 16 years old and over	801 548	363 038	334 808	95 121	8 581	410 964	204 427	178 337	28 200
Labor force	338 564	161 672	139 199	34 731	2 962	155 227	82 072	63 818	9 337
Percent of total	42.2	44.5	41.6	36.5	34.5	37.8	40.1	35.8	33.1
Armed Forces	951	169	749	33	—	137	44	63 725	93
Civilian labor force	337 613	161 503	138 450	34 698	2 962	155 090	82 028	63 725	9 337
Employed	309 236	148 706	126 440	31 269	2 821	140 520	75 290	56 763	8 467
Unemployed	28 377	12 797	12 010	3 429	141	14 570	6 738	6 962	870
Percent of civilian labor force	8.4	7.9	8.7	9.9	4.8	9.4	8.2	10.9	9.3
Not in labor force	462 984	201 366	195 609	60 390	5 619	255 737	122 355	114 519	18 863
Inmate of institution	11 630	4 898	6 224	508	—	6 039	3 477	2 562	—
Enrolled in school	55 029	23 066	24 423	6 699	841	31 942	17 897	11 346	2 699
Other: Under 65 years	299 898	114 084	137 936	43 968	3 910	162 139	71 202	77 352	13 585
Percent disabled	13.3	17.0	11.0	11.2	8.2	15.6	17.5	14.8	9.3
65 years and over	96 427	59 318	27 026	9 215	868	55 617	29 779	23 259	2 579
Female, 14 and 15 years old	44 270	15 518	21 510	6 542	700	24 083	10 395	11 375	2 313
Labor force	4 020	1 448	1 937	553	82	2 766	1 293	1 232	241
Percent of total	9.1	9.3	9.0	8.5	11.7	11.5	12.4	10.8	10.4
Employed	3 541	1 227	1 758	479	77	2 392	1 098	1 065	229
Unemployed	479	221	179	74	5	374	195	167	12
Percent of civilian labor force	11.9	15.3	9.2	13.4	...	13.5	15.1	13.6	5.0
Not in labor force	40 250	14 070	19 573	5 989	618	21 317	9 102	10 143	2 072
MARITAL STATUS AND PRESENCE OF OWN CHILDREN									
Total women, 16 years old and over	801 548	363 038	334 808	95 121	8 581	410 964	204 427	178 337	28 200
With own children under 6 years	152 220	52 033	76 749	22 316	1 122	73 509	34 967	34 198	4 344
In labor force	44 266	17 251	21 063	5 671	281	21 953	11 291	9 447	1 215
Percent in labor force	29.1	33.2	27.4	25.4	25.0	29.9	32.3	27.6	28.0
With own children 6 to 17 years only	167 077	58 037	83 026	23 665	2 349	86 383	39 850	39 600	7 933
In labor force	83 232	30 899	40 453	10 940	940	42 639	20 494	18 999	3 146
Percent in labor force	49.8	53.2	48.7	46.2	40.9	49.4	52.8	48.0	39.7
No own children under 18 years	482 251	252 968	175 033	49 140	5 110	251 072	130 610	104 539	15 923
In labor force	211 046	113 522	77 683	18 120	1 721	90 435	50 287	35 372	4 976
Percent in labor force	43.8	44.9	44.4	36.9	33.7	36.1	38.5	33.8	31.3
Married women, 16 years old and over, husband present	500 815	195 612	227 999	70 152	6 252	268 315	121 846	125 193	21 276
With own children under 6 years	136 211	43 822	70 286	21 048	1 055	65 956	30 460	31 360	4 136
In labor force	36 134	13 201	17 597	5 088	248	18 299	9 138	8 050	1 111
Percent in labor force	26.5	30.1	25.0	24.2	23.5	27.7	30.0	25.7	25.7
With own children 6 to 17 years only	144 952	47 202	73 690	21 805	2 255	76 859	33 145	36 109	7 605
In labor force	67 353	23 200	33 572	9 691	890	36 204	16 590	16 693	2 921
Percent in labor force	46.5	49.2	45.6	44.4	39.5	47.1	50.1	46.2	38.4
No own children under 18 years	218 852	104 588	84 023	27 299	2 942	125 500	58 241	57 724	9 535
In labor force	95 923	45 416	38 982	10 547	978	46 082	23 362	19 795	2 925
Percent in labor force	43.8	43.4	46.4	38.6	33.2	36.7	40.1	34.3	30.7
Other women	301 533	167 426	106 809	24 969	2 329	142 649	82 581	53 144	6 924
With own children under 6 years	16 009	8 211	6 463	1 268	67	7 553	4 507	2 838	208
In labor force	8 132	4 050	3 466	583	33	3 654	2 153	1 397	104
Percent in labor force	50.8	49.3	53.6	46.0	...	48.4	47.8	49.2	50.0
With own children 6 to 17 years only	22 125	10 835	9 336	1 860	94	9 524	5 705	3 491	328
In labor force	15 899	7 699	6 881	1 249	70	6 435	3 904	2 306	225
Percent in labor force	71.9	71.1	73.7	67.2	...	67.6	68.4	66.1	68.6
No own children under 18 years	263 399	148 380	91 010	21 841	2 168	125 572	72 369	46 815	6 388
In labor force	115 123	68 106	38 701	7 573	743	44 553	26 925	15 577	2 051
Percent in labor force	43.7	45.9	42.5	34.7	34.3	35.5	37.2	33.3	32.1
PERCENT IN LABOR FORCE									
Male:									
16 and 17 years	39.7	41.0	40.0	35.1	40.1	39.6	40.6	37.5	45.0
18 and 19 years	68.1	59.1	75.5	61.2	63.9	57.6	53.8	64.2	53.0
20 and 21 years	80.1	69.3	88.3	77.1	78.9	71.3	65.9	81.2	77.2
22 to 24 years	87.4	83.6	91.1	85.5	87.3	84.0	80.9	88.3	87.4
25 to 34 years	94.2	92.0	96.2	92.9	94.7	93.2	91.3	94.9	96.0
35 to 44 years	95.7	94.6	97.2	93.2	96.5	94.5	93.8	94.7	96.7
45 to 64 years	89.1	87.3	91.8	86.8	91.8	85.4	85.6	83.6	93.0
65 years and over	22.5	22.9	22.7	18.8	34.0	22.1	21.2	19.1	48.7
Female:									
16 and 17 years	25.4	29.1	24.0	22.1	16.5	24.3	28.1	22.4	15.6
18 and 19 years	49.1	51.8	47.6	41.9	55.7	41.9	42.9	40.3	40.5
20 and 21 years	57.2	61.9	54.8	41.7	40.3	50.2	51.5	48.4	44.2
22 to 24 years	57.1	63.1	54.2	43.2	50.6	46.1	49.9	41.0	42.4
25 to 34 years	44.1	52.1	40.8	36.6	31.6	40.8	44.2	38.2	34.6
35 to 44 years	49.5	53.8	47.6	45.6	43.8	49.3	53.2	47.1	41.6
45 to 64 years	49.2	52.2	47.8	42.5	37.2	44.1	47.8	41.7	35.8
65 years and over	9.4	10.3	8.3	6.9	12.5	8.7	8.9	8.3	9.9

Table 76. Occupation of Employed Persons by Metropolitan and Nonmetropolitan Residence: 1970

[Data based on sample, see text. For meaning of symbols, see text]

The State	Metropolitan					Nonmetropolitan			
	Total	Central cities	Other urban	Rural nonfarm	Rural farm	Total	Urban	Rural nonfarm	Rural farm
EMPLOYED PERSONS 16 YEARS OLD AND OVER									
Total	828 320	362 052	357 347	99 138	9 783	404 743	196 134	175 760	32 849
Professional, technical, and kindred workers	147 444	62 317	70 219	13 953	959	58 915	33 318	23 371	2 232
Engineers	23 290	6 738	14 612	1 828	112	5 630	3 170	2 338	122
Physicians, dentists, and related practitioners	7 348	3 310	3 447	534	57	2 621	1 536	1 003	82
Health workers, except practitioners	15 326	7 886	5 992	1 316	132	5 658	3 277	2 275	306
Teachers, elementary and secondary schools	27 135	10 051	13 311	3 535	238	14 493	7 349	6 342	802
Technicians, except health	12 777	4 667	6 433	1 556	121	5 587	3 120	2 330	137
Other professional workers	61 568	29 665	26 424	5 184	299	24 726	14 864	9 083	783
Managers and administrators, except farm	76 361	32 099	35 359	8 304	599	36 441	18 686	16 511	1 244
Salaried:	10 274	3 554	5 598	1 069	53	2 906	1 598	1 232	76
Retail trade	13 198	5 746	6 161	1 211	80	6 681	3 832	2 673	176
Other industries	40 089	17 459	18 370	3 932	328	17 134	8 882	7 645	607
Self-employed:	5 545	2 396	2 195	909	45	4 882	2 252	2 469	161
Retail trade	5 545	2 396	2 195	909	45	4 882	2 252	2 469	161
Other industries	7 255	2 944	3 035	1 183	93	4 838	2 122	2 492	224
Sales workers	67 366	29 315	31 381	6 242	428	23 668	13 130	9 485	1 068
Manufacturing and wholesale trade	16 453	6 833	8 217	1 275	128	3 249	1 742	1 398	109
Retail trade	33 241	14 624	15 187	3 212	218	14 980	8 605	5 695	684
Other industries	17 672	7 858	7 977	1 755	82	5 439	2 783	2 392	275
Clerical and kindred workers	158 703	77 832	65 739	14 133	999	56 590	32 758	21 402	2 430
Bookkeepers	17 138	7 858	7 469	1 666	145	8 707	4 702	3 519	486
Secretaries, stenographers, and typists	40 702	19 966	17 392	3 108	236	13 852	8 546	4 816	490
Other clerical workers	100 863	50 008	40 878	9 359	618	34 031	19 510	13 067	1 454
Craftsmen, foremen, and kindred workers	122 376	45 914	55 365	19 969	1 128	57 329	25 918	28 712	2 705
Automobile mechanics, including body repairmen	9 549	3 524	4 246	1 695	84	4 724	2 180	2 294	250
Mechanics and repairmen, except auto	20 822	7 251	9 968	3 430	173	8 046	3 675	3 983	388
Machinists	5 790	2 099	2 646	999	46	2 159	1 014	1 096	49
Metal craftsmen, except mechanics and machinists	7 957	2 840	3 802	1 225	90	2 986	1 413	1 454	119
Carpenters	10 767	3 450	4 875	2 274	168	5 724	2 245	3 146	333
Construction craftsmen, except carpenters	22 264	8 284	9 859	3 849	272	12 117	5 157	6 353	607
Other craftsmen	45 227	18 466	19 969	6 497	295	21 573	10 234	10 386	959
Operatives, except transport	74 116	31 083	30 135	12 092	806	41 416	19 259	19 703	2 476
Durable goods manufacturing	31 721	11 896	13 699	5 770	356	13 362	5 472	7 231	662
Nondurable goods manufacturing	14 940	6 567	5 762	2 477	134	12 009	6 613	4 752	650
Nonmanufacturing industries	27 455	12 620	10 674	3 845	316	16 045	7 174	7 720	1 164
Transport equipment operatives	29 795	12 105	12 350	4 849	491	16 079	7 143	7 946	990
Truck drivers	13 703	4 981	5 961	2 497	264	8 512	3 449	4 510	553
Other transport equipment operatives	16 092	7 124	6 389	2 352	227	7 567	3 694	3 436	437
Laborers, except farm	37 546	16 335	14 158	6 556	506	27 275	11 315	14 585	1 401
Construction laborers	5 144	1 878	2 093	1 062	111	3 289	1 315	1 791	183
Freight, stock, and material handlers	16 910	8 080	6 420	2 271	139	8 985	4 303	4 243	439
Other laborers, except farm	15 492	6 377	5 645	3 223	256	15 001	5 697	8 551	779
Farmers and farm managers	3 767	222	585	634	2 322	15 551	982	3 263	11 274
Farm laborers and farm foremen	4 416	873	1 353	1 461	729	17 610	3 430	9 234	4 904
Service workers, except private household ¹	97 639	49 471	37 373	10 080	715	48 441	27 066	19 533	1 853
Cleaning service workers	19 317	10 252	6 965	1 561	156	10 555	6 057	4 093	405
Food service workers	35 719	18 274	13 615	3 610	220	18 639	10 292	7 606	741
Health service workers	13 197	6 489	5 041	1 527	140	5 827	3 207	2 329	291
Personal service workers	14 014	6 655	5 939	1 331	89	5 956	3 419	2 335	202
Protective service workers	8 760	3 950	3 701	1 048	61	4 290	2 442	1 729	119
Private household workers	8 791	4 486	3 330	865	101	5 428	3 129	2 015	272
Female	309 236	148 706	126 440	31 269	2 821	140 520	75 290	56 763	8 467
Professional, technical, and kindred workers	55 249	26 395	23 383	5 041	430	22 679	12 731	8 716	1 232
Nurses	10 601	5 195	4 297	1 013	96	4 123	2 224	1 681	218
Health workers, except nurses	3 966	2 162	1 520	230	54	1 134	517	369	48
Teachers, elementary and secondary schools	17 999	7 224	8 620	1 998	157	8 763	4 738	3 679	546
Technicians, except health	1 394	617	640	126	11	688	403	246	39
Other professional workers	21 289	11 197	8 306	1 674	112	7 971	4 849	2 741	381
Managers and administrators, except farm	12 358	6 324	4 594	1 307	133	6 671	3 337	3 087	247
Sales workers	24 700	11 120	10 935	2 479	166	10 813	5 934	4 340	543
Retail trade	19 436	8 591	8 736	1 972	137	9 080	5 088	3 530	466
Other than retail trade	5 264	2 529	2 199	507	29	1 733	846	810	77
Clerical and kindred workers	120 684	59 129	50 255	10 513	787	44 566	25 782	16 677	2 107
Bookkeepers	15 174	6 880	6 674	1 484	136	7 651	4 154	3 025	472
Secretaries, stenographers, and typists	39 790	19 505	17 024	3 045	216	13 516	8 312	4 714	490
Other clerical workers	65 720	32 744	26 557	5 984	435	23 399	13 316	8 938	1 145
Craftsmen, foremen, and kindred workers	5 497	2 527	2 310	628	32	2 090	1 120	885	85
Operatives, except transport	20 142	9 570	7 714	2 657	201	11 693	5 314	5 315	1 073
Durable goods manufacturing	5 148	1 778	2 448	880	42	1 139	496	583	60
Nondurable goods manufacturing	7 087	3 467	2 600	960	60	4 497	2 212	1 932	353
Nonmanufacturing industries	7 907	4 325	2 666	817	99	6 057	2 606	2 800	660
Transport equipment operatives	1 523	412	648	416	47	940	292	518	130
Laborers, except farm	2 737	1 191	1 001	472	77	1 896	816	991	92
Farmers and farm managers	417	51	114	50	202	864	27	252	585
Farm laborers and farm foremen	1 252	214	498	371	169	2 713	508	1 413	779
Service workers, except private household ¹	56 197	27 443	21 788	6 490	476	30 257	16 328	12 603	1 326
Cleaning service workers	5 551	3 100	1 842	569	40	3 368	1 869	1 339	160
Food service workers	24 208	11 480	9 531	2 999	198	14 952	7 905	6 386	661
Health service workers	11 866	5 814	4 472	1 461	119	5 421	2 955	2 191	275
Personal service workers	9 931	4 624	4 303	925	79	4 123	2 354	1 613	156
Protective service workers	378	183	138	57	-	223	139	84	-
Private household workers	8 480	4 330	3 200	845	101	5 338	3 101	1 966	268
EMPLOYED PERSONS 14 AND 15 YEARS OLD									
Male	6 855	2 847	3 015	838	155	4 419	1 831	1 931	657
Sales workers	3 103	1 412	1 491	995	200	1 699	658	326	17
Other white-collar workers	342	147	144	47	4	211	152	48	11
Blue-collar workers	1 910	695	852	324	39	1 481	578	822	81
Farm workers	358	28	64	159	107	1 106	124	445	531
Service workers, including private household	1 142	565	464	108	5	626	319	290	17
Female	3 541	1 227	1 758	479	77	2 392	1 098	1 065	229
White-collar workers	496	212	198	80	6	351	163	180	8
Blue-collar workers	175	70	83	15	7	229	82	133	14
Farm workers	93	5	33	24	31	204	48	52	104
Service workers, except private household	958	406	430	116	6	579	242	320	17
Private household workers	1 819	534	1 014	244	27	1 029	563	380	86

¹Includes allocated cases not shown separately.

Table 77. Industry of Employed Persons by Metropolitan and Nonmetropolitan Residence: 1970

[Data based on sample, see text. For meaning of symbols, see text]

The State	Metropolitan					Nonmetropolitan			
	Total	Central cities	Other urban	Rural nonfarm	Rural farm	Total	Urban	Rural nonfarm	Rural farm
EMPLOYED PERSONS 16 YEARS OLD AND OVER									
Total	828 320	362 052	357 347	99 138	9 783	404 743	196 134	175 760	32 849
Agriculture, forestry, and fisheries	14 157	3 023	4 293	3 547	3 294	40 612	6 496	17 294	16 822
Mining	1 303	442	514	306	41	890	210	628	52
Construction	49 205	16 323	22 905	9 403	574	26 310	11 400	13 629	1 281
Manufacturing	184 786	65 860	89 392	27 838	1 696	82 089	38 828	39 699	3 562
Furniture and lumber and wood products	16 581	5 142	5 497	5 498	444	26 608	9 230	16 023	1 355
Primary metal industries	9 507	4 022	4 004	1 357	124	3 769	1 568	1 993	208
Fabricated metal industries (incl. not specified metal)	14 347	4 833	8 097	1 331	86	1 802	949	794	59
Machinery, except electrical	8 365	3 164	3 838	1 278	85	2 296	1 194	1 004	98
Electrical machinery, equipment, and supplies	6 059	2 080	3 274	681	24	443	243	187	13
Motor vehicles and other transportation equipment	71 110	22 002	39 811	8 921	376	10 595	5 099	5 363	133
Other durable goods	14 305	5 527	6 312	2 372	94	4 939	2 267	2 462	210
Food and kindred products	11 458	5 251	4 641	1 434	132	11 002	5 373	4 814	815
Textile mill and other fabricated textile products	5 428	2 807	2 039	550	32	1 134	529	498	107
Printing, publishing, and allied industries	9 474	4 902	3 705	798	69	3 483	2 075	1 255	153
Chemical and allied products	3 256	1 156	1 631	450	19	3 608	2 736	1 779	93
Other nondurable goods (incl. not specified mfg. indus.)	14 896	4 974	6 543	3 168	211	12 410	7 565	4 527	318
Railroads and railway express service	9 346	4 724	3 484	1 081	57	3 455	1 698	1 631	126
Trucking service and warehousing	10 572	4 047	4 905	1 458	162	5 566	2 324	2 719	523
Other transportation	21 652	9 297	9 916	2 266	173	4 671	2 159	2 231	281
Communications	13 551	6 712	5 346	1 423	70	4 682	2 526	2 014	142
Utilities and sanitary services	12 574	5 924	4 842	1 697	111	7 568	3 348	3 860	360
Wholesale trade	46 517	21 469	20 256	4 336	456	13 340	6 522	5 864	954
Food, bakery, and dairy stores	20 043	8 209	9 075	2 593	166	10 081	5 167	4 499	415
Eating and drinking places	29 630	14 815	11 607	3 080	128	14 816	7 827	6 491	498
General merchandise retailing	24 090	11 678	10 494	1 806	112	8 733	5 168	3 281	284
Motor vehicles retailing and service stations	19 561	7 140	9 486	2 826	109	10 911	5 820	4 667	424
Other retail trade	44 467	20 933	18 751	4 461	322	22 717	12 493	9 159	1 065
Banking and credit agencies	18 007	9 049	7 343	1 524	91	5 364	2 841	2 287	236
Insurance, real estate, and other finance	36 566	18 014	15 444	2 955	153	8 808	4 584	3 812	412
Business services	14 941	7 549	6 231	1 093	68	6 654	4 718	1 758	178
Repair services	11 771	5 344	4 902	1 451	74	5 029	2 416	2 321	292
Private households	9 558	4 797	3 728	930	103	5 914	3 364	2 231	319
Other personal services	24 553	13 075	9 095	2 209	174	12 469	7 030	5 108	331
Entertainment and recreation services	7 752	3 768	3 197	761	26	3 093	1 798	1 212	83
Hospitals	28 397	15 733	10 250	2 238	176	10 206	6 015	3 748	443
Health services, except hospitals	23 510	10 813	9 736	2 679	282	10 217	5 586	4 142	489
Elementary and secondary schools and colleges	69 090	30 729	30 405	7 386	570	37 459	22 530	13 270	1 659
Government	55 259	23 974	24 656	6 168	461	32 937	19 560	11 937	1 440
Private	13 831	6 755	5 749	1 218	109	4 522	2 970	1 333	219
Other education and kindred services	4 219	2 125	1 697	383	14	2 197	1 250	808	139
Welfare, religious, and nonprofit membership organizations	13 835	7 634	4 998	1 130	73	6 967	4 246	2 571	150
Legal, engineering, and miscellaneous professional services	22 158	11 510	8 754	1 732	162	7 573	4 292	2 957	324
Public administration	42 509	21 316	16 301	4 546	346	26 352	13 478	11 869	1 005
Male	519 084	213 346	230 907	67 869	6 962	264 223	120 844	118 997	24 382
Agriculture, forestry, and fisheries	11 210	2 416	3 208	2 745	2 841	35 397	5 485	14 699	15 213
Mining	1 102	330	429	302	41	885	210	623	52
Construction	46 009	15 038	21 394	9 016	561	24 849	10 577	13 045	1 227
Manufacturing	149 727	51 595	73 346	23 392	1 394	69 403	32 228	34 339	2 836
Furniture and lumber and wood products	14 501	4 293	4 759	5 037	412	25 097	8 493	15 283	1 321
Primary metal industries	9 014	3 834	3 771	1 296	113	3 635	1 487	1 944	204
Fabricated metal industries (incl. not specified metal)	12 553	4 160	7 110	1 210	73	1 546	832	655	59
Machinery, except electrical	7 363	2 766	3 356	1 156	85	2 063	1 073	913	77
Electrical machinery, equipment, and supplies	4 230	1 575	2 186	451	18	340	185	146	9
Motor vehicles and other transportation equipment	59 829	18 454	33 609	7 483	283	9 408	4 439	4 856	113
Other durable goods	11 401	4 284	5 090	1 952	75	4 121	1 883	2 067	171
Food and kindred products	8 658	3 907	3 565	1 079	107	7 086	3 570	3 050	466
Textile mill and other fabricated textile products	1 495	612	676	198	9	255	129	99	27
Printing, publishing, and allied industries	6 603	3 304	2 699	552	48	1 957	1 247	653	57
Chemical and allied products	2 687	923	1 333	416	15	3 240	2 403	749	88
Other nondurable goods (incl. not specified mfg. indus.)	11 393	3 483	5 192	2 562	156	10 655	6 487	3 924	244
Railroads and railway express service	8 569	4 296	3 188	1 028	57	3 266	1 606	1 534	126
Trucking service and warehousing	9 217	3 458	4 293	1 322	144	4 178	1 890	1 963	325
Other transportation	16 179	7 180	7 098	1 773	128	3 722	1 774	1 779	169
Communications	6 857	2 802	3 056	964	35	2 558	1 291	1 195	72
Utilities and sanitary services	10 416	4 920	3 930	1 471	95	6 623	2 876	3 441	306
Wholesale trade	36 261	16 185	16 265	3 465	346	9 620	4 996	4 101	523
Food, bakery, and dairy stores	12 528	5 281	5 742	1 427	78	5 960	3 268	2 471	221
Eating and drinking places	11 681	6 430	4 476	753	22	4 093	2 371	1 635	87
General merchandise retailing	7 645	3 667	3 477	471	30	2 443	1 522	883	38
Motor vehicles retailing and service stations	17 499	6 411	8 465	2 520	103	9 630	5 189	4 085	355
Other retail trade	23 755	11 048	10 079	2 499	129	12 720	6 866	5 357	497
Banking and credit agencies	6 349	3 004	2 856	458	31	1 884	1 020	790	74
Insurance, real estate, and other finance	20 109	9 083	8 996	1 919	111	5 372	2 755	2 363	254
Business services	8 763	4 307	3 711	700	45	4 525	3 182	1 229	114
Repair services	10 008	4 415	4 243	1 286	64	4 454	2 124	2 067	263
Private households	1 207	572	475	145	15	648	298	294	54
Other personal services	9 032	5 046	3 202	760	24	4 179	2 355	1 755	69
Entertainment and recreation services	4 395	2 163	1 785	441	6	1 751	943	772	36
Hospitals	6 133	3 353	2 399	356	25	1 657	980	603	74
Health services, except hospitals	6 625	3 179	2 864	540	42	2 492	1 486	922	84
Elementary and secondary schools and colleges	28 125	12 427	12 329	3 119	250	16 806	10 273	5 987	546
Government	23 280	10 087	10 297	2 685	211	14 949	9 066	5 401	482
Private	4 845	2 340	2 032	434	39	1 857	1 207	586	64
Other education and kindred services	1 217	694	433	90	—	512	314	189	9
Welfare, religious, and nonprofit membership organizations	6 480	3 372	2 416	658	34	3 438	1 961	1 411	66
Legal, engineering, and miscellaneous professional services	11 576	5 726	4 906	876	68	3 367	1 972	1 303	92
Public administration	30 410	14 948	11 846	3 373	243	17 791	9 032	8 159	600
Female	309 236	148 706	126 440	31 269	2 821	140 520	75 290	56 763	8 467
Agriculture, forestry, and fisheries	3 047	607	805	802	453	6 220	1 001	2 595	1 609
Mining	201	82	114	64	40	395	90	365	20
Construction	3 196	1 285	1 511	587	113	11 461	4 823	5 644	514
Manufacturing	135 059	47 265	65 043	20 446	1 302	55 686	26 610	24 416	2 060
Furniture and lumber and wood products	12 080	3 849	4 738	2 461	232	11 511	5 740	5 280	375
Primary metal industries	6 993	2 188	2 235	1 061	111	3 134	1 071	1 067	100
Fabricated metal industries (incl. not specified metal)	11 354	3 645	4 373	1 269	63	1 635	815	817	82
Machinery, except electrical	4 132	1 388	1 482	1 121	66	2 233	1 120	1 113	120
Electrical machinery, equipment, and supplies	2 829	967	1 311	637	66	1 853	867	986	96
Motor vehicles and other transportation equipment	12 281	3 967	5 133	1 181	107	6 180	2 650	3 530	550
Other durable goods	6 825	2 295	2 253	819	199	2 818	1 384	1 434	400
Food and kindred products	5 163	2 284	2 086	734	25	4 820	2 303	2 014	503
Textile mill and other fabricated textile products	3 933	1 615	1 363	475	23	1 869	822	747	160
Printing, publishing, and allied industries	2 771	1 317	1 016	287	17	1 526	828	700	70
Chemical and allied products	1 563	527	705	340	4	1 681	1 043	638	60
Other nondurable goods (incl. not specified mfg. indus.)	7 003	2 487	3 414	1 171	54	5 524	2 877	2 647	600
Railroads and railway express service									

Table 78. Weeks Worked, Class of Worker, Last Occupation of the Experienced Unemployed, and Labor Mobility, by Metropolitan and Nonmetropolitan Residence: 1970

[Data based on sample, see text. For minimum base for derived figures (percent, median, etc.) and meaning of symbols, see text]

The State	Metropolitan					Nonmetropolitan			
	Total	Central cities	Other urban	Rural nonfarm	Rural farm	Total	Urban	Rural nonfarm	Rural farm
WORKERS IN 1969 BY WEEKS WORKED									
Male, 16 years old and over	659 671	264 608	305 493	81 392	8 178	332 871	157 423	147 441	28 007
50 to 52 weeks	427 957	162 752	207 378	52 685	5 142	206 897	97 885	90 459	18 553
27 to 49 weeks	141 540	59 902	61 761	18 212	1 665	66 784	29 320	32 641	4 823
26 weeks or less	90 174	41 954	36 354	10 495	1 371	59 190	30 218	24 341	4 631
Male, 16 to 24 years old	159 670	62 313	81 184	14 743	1 430	78 721	43 582	30 285	4 854
50 to 52 weeks	54 519	18 981	30 549	4 600	389	23 972	13 220	9 566	1 186
Median weeks worked	40.5	36.5	43.7	36.8	29.6	30.7	30.6	32.5	23.1
Male, 25 to 64 years old	473 084	187 018	216 525	63 573	5 968	234 765	105 559	108 553	20 653
50 to 52 weeks	362 907	137 553	173 934	46 954	4 466	175 115	81 062	77 969	16 084
27 to 49 weeks	88 501	37 682	36 065	13 620	1 134	44 745	17 668	23 626	3 451
26 weeks or less	21 676	11 783	6 526	2 999	368	14 905	6 829	6 958	1 118
Male, 65 years old and over	26 917	15 277	7 784	3 076	780	19 385	8 282	8 403	2 500
Median weeks worked	43.7	45.3	40.4	34.5	40.4	44.6	44.6	34.1	52.0
Female, 16 years old and over	414 833	194 845	172 137	44 039	3 812	204 630	106 679	84 598	13 353
50 to 52 weeks	169 792	84 917	67 409	15 984	1 482	74 090	41 004	29 071	4 015
27 to 49 weeks	115 853	54 127	48 597	12 214	915	47 433	24 539	20 018	2 876
26 weeks or less	129 188	55 801	56 511	15 841	1 415	83 107	41 136	35 509	6 462
Female, 16 to 24 years old	119 594	58 971	49 308	10 512	803	57 516	34 840	19 731	2 945
50 to 52 weeks	28 271	14 576	11 432	2 120	143	9 965	6 179	3 433	351
27 to 49 weeks	34 278	17 880	13 476	2 773	149	12 644	8 205	4 032	407
26 weeks or less	57 045	26 515	24 400	5 619	511	34 909	20 456	12 266	2 187
Female, 25 to 39 years old	114 774	44 520	54 695	14 783	776	52 388	25 309	23 802	3 277
50 to 52 weeks	46 296	19 467	21 428	5 107	294	18 370	9 915	7 533	922
27 to 49 weeks	33 914	13 172	16 312	4 211	219	12 551	6 046	5 805	700
26 weeks or less	34 564	11 881	16 955	5 465	263	21 467	9 348	10 464	1 655
Female, 40 to 59 years old	144 740	68 569	58 433	15 949	1 789	74 733	36 201	32 701	5 831
50 to 52 weeks	78 702	39 710	30 433	7 714	845	37 580	20 415	14 850	2 315
27 to 49 weeks	38 123	17 392	15 792	4 506	433	17 548	7 943	8 164	1 441
26 weeks or less	27 915	11 467	12 208	3 729	511	19 605	7 843	9 687	2 075
Female, 60 years old and over	35 725	22 785	9 701	2 795	444	19 993	10 329	8 364	1 300
Median weeks worked	48.8	49.7	47.1	41.1	48.8	41.7	44.8	39.3	34.6
CLASS OF WORKER									
Male employed, 16 years old and over	519 084	213 346	230 907	67 869	6 962	264 223	120 844	118 997	24 382
Private wage and salary workers	397 202	159 513	182 256	51 804	3 629	170 246	81 240	78 153	10 853
Employee of own corporation	11 463	4 371	5 582	1 387	123	5 052	2 400	2 139	513
Federal government workers	23 321	11 085	9 361	2 718	157	21 222	9 459	11 165	598
State government workers	20 630	10 111	8 077	2 200	242	17 843	10 515	6 854	474
Local government workers	34 149	15 686	13 624	4 513	326	18 312	9 091	8 403	618
Self-employed workers	42 981	16 609	17 379	6 508	2 485	35 908	10 389	14 222	11 297
Unpaid family workers	801	342	210	126	123	692	150	200	342
Female employed, 16 years old and over	309 236	148 706	126 440	31 269	2 821	140 520	75 290	56 763	8 467
Private wage and salary workers	231 667	112 759	94 550	22 620	1 738	93 038	50 636	37 222	5 180
Employee of own corporation	1 938	780	850	275	33	898	490	362	46
Federal government workers	12 337	6 136	4 950	1 128	123	6 485	2 893	3 331	261
State government workers	19 385	10 222	7 146	1 853	164	13 902	9 041	4 308	553
Local government workers	30 513	12 877	13 781	3 583	272	16 525	8 357	7 102	1 066
Self-employed workers	12 287	5 506	4 734	1 686	361	8 079	3 453	3 690	936
Unpaid family workers	3 047	1 206	1 279	399	163	2 491	910	1 110	471
Male employed, in agriculture	9 862	1 982	2 749	1 583	2 809	2 822	4 798	12 329	15 101
Wage and salary workers	5 511	1 376	1 884	1 583	666	17 463	3 707	9 194	4 582
Self-employed workers	4 134	562	825	704	2 043	14 290	1 037	3 065	10 188
Unpaid family workers	217	44	40	20	113	113	54	70	291
Female employed, in agriculture	2 762	559	1 039	720	444	4 668	865	2 165	1 578
Wage and salary workers	1 904	429	786	573	116	3 171	773	1 783	615
Self-employed workers	607	102	178	115	212	947	57	300	590
Unpaid family workers	251	28	75	32	116	490	35	82	373
LAST OCCUPATION OF EXPERIENCED UNEMPLOYED									
Male, 16 years old and over ¹	42 113	19 495	16 888	5 444	286	18 635	8 883	8 948	804
Professional, technical, and managerial workers	6 518	2 731	3 138	636	13	1 255	610	586	59
Sales workers	1 795	1 358	904	736	144	445	279	166	—
Clerical and kindred workers	2 461	1 358	930	169	4	478	294	184	4
Craftsmen, foremen, and kindred workers	11 465	4 873	4 743	1 750	99	4 503	2 036	2 321	152
Operatives, including transport	9 084	4 105	3 551	1 372	56	4 344	2 079	2 108	157
Laborers, except farm	5 945	2 749	2 196	973	27	4 408	2 031	2 211	166
Farm workers	623	239	190	150	40	1 785	714	839	228
Service workers, including private household	4 061	2 437	1 360	237	27	1 358	797	517	38
Female, 16 years old and over ¹	26 401	11 901	11 223	3 151	126	13 496	6 192	6 496	808
Professional, technical, and managerial workers	2 699	1 188	1 196	290	25	927	493	392	42
Sales workers	2 436	1 162	1 060	209	5	969	514	424	31
Clerical and kindred workers	9 770	4 265	4 453	1 008	44	2 786	1 528	1 123	135
Operatives, including transport	3 820	1 489	1 617	682	37	3 684	1 336	2 028	320
Other blue-collar workers	1 011	479	382	150	—	617	232	324	61
Farm workers	155	72	34	44	—	868	233	540	95
Service workers, except private household	4 989	2 556	1 848	574	11	2 883	1 465	1 324	94
Private household workers	615	293	224	94	4	460	250	190	20
14 AND 15 YEARS OLD—WORKED IN 1969									
Male, 14 and 15 years old	13 315	4 978	5 877	2 095	365	10 712	4 252	5 022	1 438
Farm occupations	2 005	280	671	790	260	4 633	1 112	2 339	1 176
Nonfarm occupations	11 310	4 698	5 206	1 305	105	6 079	3 140	2 683	262
Female, 14 and 15 years old	6 890	2 283	3 286	1 084	237	6 110	2 408	2 887	815
Farm occupations	1 128	177	472	347	132	2 048	479	1 027	542
Nonfarm occupations	5 762	2 106	2 814	737	105	4 062	1 929	1 860	273
LABOR MOBILITY FOR SELECTED GROUPS²									
Male, 30 to 49 years old in 1970	259 497	91 873	127 180	37 502	2 942	124 142	54 999	58 675	10 468
Nonworker in 1965, nonworker in 1970	7 240	3 316	2 405	1 480	39	3 961	2 044	1 806	111
Nonworker in 1965, worker in 1970	14 471	6 489	5 852	1 906	224	7 655	3 381	3 677	597
Worker in 1965, nonworker in 1970	16 001	6 815	6 283	2 792	111	8 017	3 426	4 158	433
Female, 16 to 44 years old in 1965, no own children under 6 years old in 1965	268 451	115 600	119 288	31 149	2 414	118 161	59 329	50 782	8 050
With own children under 5 years in 1970	62 980	22 916	31 037	8 713	314	27 730	13 947	12 482	1 301
Worker in 1965	27 720	10 059	13 982	3 576	103	10 984	5 638	4 835	511
Nonworker in 1970	19 327	6 464	10 102	2 674	87	7 597	3 757	3 496	344
No own children under 5 years in 1970	205 471	92 684	88 251	22 436	2 100	90 431	45 382	38 300	6 749
Worker in 1965	91 496	42 554	38 702	9 518	722	36 960	19 242	15 252	2 466
Nonworker in 1970	18 266	7 486	8 134	2 511	135	9 398	4 158	4 470	770
Female, 21 to 49 in 1970, with own children 6 to 10, no own children under 6	77 635	25 086	40 265	11 390	894	38 232	17 366	17 882	2 984
Nonworker in 1965	55 811	17 134	29 522	8 446	709	27 493	12 257	12 963	2 273
Worker in 1970	17 166	5 817	8 796	2 399	154	8 709	4 280	3 867	562
Worker in 1965, worker in 1970	15 780	6 043	7 627	1 991	119	7 562	3 777	3 326	459

¹Includes persons who last worked more than 10 years ago, not shown separately.

²The concept "worker" includes the employed plus members of the Armed Forces.

Table 79. Income in 1969 of Families, Unrelated Individuals, and Persons by Metropolitan and Nonmetropolitan Residence: 1970

[Data based on sample, see text. For minimum base for derived figures (percent, median, etc.) and meaning of symbols, see text.]

The State	Metropolitan					Nonmetropolitan			
	Total	Central cities	Other urban	Rural nonfarm	Rural farm	Total	Urban	Rural nonfarm	Rural farm
INCOME OF FAMILIES AND UNRELATED INDIVIDUALS									
Families									
Total	564 485	230 370	251 897	75 482	6 736	298 057	137 508	137 490	22 859
Less than \$1,000	9 337	4 021	3 852	1 296	168	6 613	2 699	2 741	1 166
\$1,000 to \$1,999	10 697	5 268	3 470	1 781	178	9 867	4 283	4 751	834
\$2,000 to \$2,999	17 625	9 218	5 795	2 320	292	15 074	6 957	7 098	1 030
\$3,000 to \$3,999	20 088	10 444	6 723	2 637	284	16 318	7 743	7 409	1 171
\$4,000 to \$4,999	21 467	10 763	7 856	2 636	212	15 545	6 825	7 353	1 367
\$5,000 to \$5,999	22 863	10 949	8 940	2 792	282	17 038	7 315	8 275	1 448
\$6,000 to \$6,999	27 302	12 520	10 556	3 760	336	18 670	8 038	9 105	1 522
\$7,000 to \$7,999	33 100	14 539	13 295	4 841	425	21 454	9 873	10 055	1 526
\$8,000 to \$8,999	38 232	15 353	16 350	6 077	452	22 969	10 138	11 214	1 621
\$9,000 to \$9,999	40 200	16 349	17 419	6 041	396	21 550	9 763	10 377	1 419
\$10,000 to \$11,999	81 972	32 036	36 639	12 465	837	41 763	19 051	19 814	2 903
\$12,000 to \$14,999	94 994	35 145	45 862	13 008	987	41 017	20 016	18 518	2 494
\$15,000 to \$24,999	116 308	41 591	60 221	13 102	1 399	41 385	20 683	17 362	3 361
\$25,000 to \$49,999	25 587	10 064	12 793	2 305	430	7 763	3 654	3 204	905
\$50,000 or more	4 613	1 980	2 126	421	58	1 031	470	414	92
Median income	\$11 006	\$10 352	\$11 730	\$10 571	\$10 820	\$9 254	\$9 500	\$9 081	\$8 842
Mean income	\$12 262	\$11 708	\$13 001	\$11 438	\$12 486	\$10 087	\$10 321	\$9 829	\$10 059
Mean income per family member	\$3 533	\$3 613	\$3 595	\$3 112	\$3 423	\$2 923	\$3 045	\$2 821	\$2 778
Index of income concentration	0.328	0.348	0.309	0.307	0.374	0.342	0.338	0.337	0.390
Families with female head	53 252	29 052	19 799	4 122	252	23 022	13 699	8 624	699
Mean income	\$6 644	\$6 718	\$6 610	\$6 119	\$9 383	\$5 532	\$5 396	\$5 468	\$7 662
Unrelated Individuals									
Total	259 008	152 332	91 457	14 270	949	115 854	75 233	37 362	3 259
Less than \$1,000	40 514	23 532	14 140	2 616	226	24 585	16 818	6 947	820
\$1,000 to \$1,999	53 971	32 779	17 817	3 234	146	31 846	21 563	9 619	672
\$2,000 to \$2,999	35 605	20 200	13 572	1 735	98	17 209	11 100	5 643	466
\$3,000 to \$3,999	24 667	14 061	9 285	1 200	121	10 102	6 278	3 556	268
\$4,000 to \$4,999	18 694	11 511	6 392	708	83	6 826	4 302	2 295	229
\$5,000 to \$5,999	16 864	10 185	5 714	928	37	5 221	3 194	1 902	125
\$6,000 to \$6,999	14 901	8 878	5 271	708	44	4 400	2 557	1 697	146
\$7,000 to \$7,999	13 388	7 796	4 721	836	35	3 943	2 432	1 384	127
\$8,000 to \$8,999	10 636	6 253	3 666	687	30	3 182	1 941	1 190	51
\$9,000 to \$9,999	7 270	4 144	2 638	470	18	2 024	1 232	735	57
\$10,000 to \$11,999	10 176	5 894	3 571	657	54	2 883	1 722	1 078	83
\$12,000 to \$14,999	6 159	3 548	2 341	250	20	1 696	1 014	621	61
\$15,000 to \$24,999	4 562	2 586	1 777	173	26	1 402	796	492	114
\$25,000 to \$49,999	1 262	769	463	24	6	436	231	172	33
\$50,000 or more	339	196	89	44	5	99	53	31	7
Median income	\$2 984	\$2 983	\$3 021	\$2 741	\$3 037	\$2 087	\$1 965	\$2 375	\$2 295
Mean income	\$4 335	\$4 318	\$4 364	\$4 295	\$4 428	\$3 384	\$3 209	\$3 656	\$4 144
Index of income concentration	0.475	0.473	0.477	0.482	0.555	0.504	0.507	0.495	0.561
Female unrelated individuals	128 939	85 759	35 498	7 286	396	60 082	40 497	18 485	1 100
Mean income	\$3 640	\$3 619	\$3 791	\$3 090	\$3 503	\$2 723	\$2 666	\$2 794	\$3 167
All families and unrelated individuals	823 493	382 702	343 354	89 752	7 685	413 911	212 741	175 052	26 118
Median income	\$8 625	\$7 309	\$9 711	\$9 627	\$9 950	\$7 301	\$6 688	\$7 799	\$8 085
Mean income	\$9 769	\$8 766	\$10 700	\$10 303	\$11 491	\$8 211	\$7 806	\$8 511	\$9 321
TYPE OF INCOME OF FAMILIES AND UNRELATED INDIVIDUALS									
All families									
With wage or salary income	564 485	230 370	251 897	75 482	6 736	298 057	137 508	137 490	22 859
Mean wage or salary income	\$11 165	\$10 576	\$11 858	\$10 646	\$9 574	\$9 091	\$9 463	\$9 017	\$6 993
With nonfarm self-employment income	67 908	26 833	29 973	9 853	1 249	36 879	15 399	18 519	2 961
Mean nonfarm self-employment income	\$8 508	\$8 703	\$8 610	\$7 941	\$6 361	\$7 443	\$8 160	\$7 104	\$5 842
With farm self-employment income	9 864	1 559	2 143	1 797	4 365	24 516	2 349	6 432	15 707
Mean farm self-employment income	\$3 457	\$3 384	\$4 769	\$2 002	\$3 438	\$3 939	\$2 977	\$3 018	\$4 458
With Social Security income	93 096	49 183	30 621	11 796	1 496	58 310	26 334	27 744	4 232
Mean Social Security income	\$1 747	\$1 786	\$1 703	\$1 710	\$1 653	\$1 708	\$1 746	\$1 694	\$1 565
With public assistance or public welfare income	28 296	14 926	9 635	3 556	179	16 309	8 455	7 228	626
Mean public assistance or public welfare income	\$1 297	\$1 352	\$1 219	\$1 264	\$1 633	\$1 375	\$1 436	\$1 308	\$1 325
With other income	256 653	111 550	111 737	30 098	3 253	118 691	56 232	52 820	9 607
Mean other income	\$2 029	\$2 214	\$1 898	\$1 694	\$2 597	\$1 963	\$1 935	\$1 953	\$1 783
All unrelated individuals									
With wage or salary income	174 798	97 000	70 093	7 274	431	70 287	48 561	37 362	3 259
Mean wage or salary income	\$4 710	\$4 750	\$4 562	\$5 618	\$4 497	\$3 621	\$3 359	\$4 340	\$2 769
With nonfarm self-employment income	10 325	6 031	3 593	641	60	4 392	1 813	1 119	119
Mean nonfarm self-employment income	\$4 646	\$4 592	\$4 649	\$5 281	\$4 600	\$4 259	\$3 740	\$4 540	\$10 723
With farm self-employment income	1 547	481	597	221	248	2 080	493	506	981
Mean farm self-employment income	\$3 277	\$5 643	\$2 282	\$1 415	\$2 742	\$3 255	\$2 991	\$2 566	\$3 813
With Social Security income	67 725	45 076	16 831	5 433	385	37 700	22 089	14 735	876
Mean Social Security income	\$1 115	\$1 132	\$1 080	\$1 077	\$1 120	\$1 062	\$1 057	\$1 073	\$997
With public assistance or public welfare income	16 933	12 066	3 533	1 307	27	9 127	5 813	3 154	160
Mean public assistance or public welfare income	\$893	\$906	\$858	\$871	\$721	\$921	\$925	\$925	\$583
With other income	92 360	60 797	25 723	5 465	370	41 048	26 377	13 590	1 073
Mean other income	\$1 688	\$1 721	\$1 558	\$1 783	\$2 547	\$1 550	\$1 475	\$1 604	\$2 233
Per capita income of persons	\$3 590	\$3 704	\$3 621	\$3 134	\$3 425	\$2 945	\$3 047	\$2 849	\$2 824
MEDIAN EARNINGS OF PERSONS IN EXPERIENCED CIVILIAN LABOR FORCE FOR SELECTED OCCUPATION GROUPS									
Male, 16 years old and over with earnings¹									
Professional, managerial, and kindred workers	\$8 780	\$8 132	\$9 451	\$8 728	\$7 964	\$7 751	\$7 907	\$7 787	\$6 424
Craftsmen, foremen, and kindred workers	11 885	10 902	12 647	11 351	12 369	10 231	10 506	9 895	10 330
Operatives, including transport	9 120	8 688	9 460	9 159	8 786	8 655	8 671	8 666	8 292
Laborers, except farm	8 035	7 621	8 306	8 198	8 049	7 453	7 408	7 498	7 369
Farmers and farm managers	5 989	5 730	5 813	6 611	6 610	5 799	5 288	6 089	6 272
Form laborers, except unpaid, and farm foremen	6 771	5 222	8 000	4 686	7 245	6 010	6 556	5 514	6 129
Mean	2 454	1 801	2 384	3 373	2 319	2 923	2 489	3 169	2 825
Female, 16 years old and over with earnings¹									
Clerical and kindred workers	\$4 132	\$4 184	\$4 182	\$3 699	\$3 277	\$3 036	\$3 222	\$2 898	\$2 417
Operatives, including transport	4 562	4 584	4 591	4 328	3 891	3 980	4 070	3 901	3 437
Mean	4 048	4 048	4 098	4 009	2 926	2 143	2 402	2 007	1 872

¹Includes persons in other occupation groups, not shown separately.

Table 80. Poverty Status in 1969 of Families and Persons by Metropolitan and Nonmetropolitan Residence: 1970

[Excludes inmates of institutions, members of the Armed Forces living in barracks, college students in dormitories, and unrelated individuals under 14 years. Data based on sample, see text. For minimum base for derived figures (percent, median, etc.) and meaning of symbols, see text.]

The State	Metropolitan					Nonmetropolitan			
	Total	Central cities	Other urban	Rural nonfarm	Rural farm	Total	Urban	Rural nonfarm	Rural farm
ALL INCOME LEVELS									
Families	564 485	230 370	251 897	75 482	6 736	298 057	137 508	137 690	22 859
Percent receiving public assistance income.....	5.0	6.5	3.8	4.7	2.7	5.5	6.1	5.2	2.7
Mean size of family.....	3.47	3.24	3.62	3.68	3.65	3.45	3.39	3.48	3.62
With related children under 18 years.....	328 801	114 736	163 387	47 101	3 577	166 103	76 080	77 241	12 782
Mean number of related children under 18 years.....	2.29	2.22	2.30	2.43	2.54	2.38	2.30	2.43	2.53
Families with female head	53 225	29 052	19 799	4 122	252	23 022	13 699	8 624	699
With related children under 18 years.....	36 772	18 510	15 178	2 937	147	16 345	9 966	5 964	415
With related children under 6 years.....	14 523	7 607	5 783	1 092	41	6 737	4 244	2 392	101
Percent of heads in labor force.....	52.1	50.6	55.0	47.3	...	49.2	48.7	49.7	59.4
Family heads	564 485	230 370	251 897	75 482	6 736	298 057	137 508	137 690	22 859
Percent 65 years and over.....	11.2	15.5	7.3	10.5	15.8	14.8	14.8	15.3	14.1
Civilian male family heads under 65 years.....	438 750	166 743	203 665	62 865	5 477	229 198	102 524	107 602	19 072
Percent in labor force.....	94.8	93.0	96.3	94.5	94.8	92.3	92.4	91.7	95.4
Unrelated individuals	215 413	141 181	59 013	14 270	949	96 672	58 216	35 197	3 259
Percent receiving public assistance income.....	7.9	8.5	6.0	9.2	2.8	9.4	10.0	9.0	4.9
Percent 65 years and over.....	31.5	32.5	27.6	37.8	42.1	38.4	36.8	41.9	28.8
Persons	2 174 840	887 664	969 915	291 742	25 519	1 125 382	524 350	514 998	86 034
Percent receiving Social Security income.....	9.1	13.0	6.1	7.7	10.3	10.6	11.2	10.4	7.7
Percent 65 years and over.....	8.6	12.7	5.4	6.7	9.1	10.3	11.0	10.0	7.7
Percent receiving Social Security income.....	80.4	80.0	80.6	82.4	83.8	77.9	78.4	77.8	74.8
Households	674 449	326 830	279 775	66 606	1 238	301 066	172 277	126 060	2 729
In owner occupied housing units.....	432 102	186 627	192 712	51 676	1 087	196 495	104 663	89 705	2 127
Mean value of unit.....	\$22 227	\$19 756	\$24 451	\$17 553	\$16 968
In renter occupied housing units.....	242 347	140 203	87 063	14 930	151	104 571	67 614	36 355	602
Mean gross rent.....	\$117	\$111	\$128	\$93	\$99
Percent lacking some or all plumbing facilities.....	2.2	3.5	0.7	2.1	2.7	2.2	1.9	2.5	3.4
INCOME LESS THAN POVERTY LEVEL									
Families	35 381	16 873	12 903	5 172	491	29 869	13 088	14 109	2 735
Percent of all families.....	6.3	7.3	5.1	6.9	7.3	10.0	9.5	10.2	12.0
Mean family income.....	\$1 785	\$1 843	\$1 753	\$1 779	\$817	\$1 817	\$1 920	\$1 958	\$674
Mean income deficit.....	\$1 493	\$1 400	\$1 610	\$1 510	\$1 523	\$1 386	\$1 336	\$1 375	\$1 714
Percent receiving public assistance income.....	25.6	31.1	20.4	22.0	7.5	20.8	26.8	18.4	4.5
Mean size of family.....	3.48	3.38	3.57	3.54	3.86	3.58	3.44	3.64	3.94
With related children under 18 years.....	23 681	10 848	9 496	3 062	312	17 714	8 127	7 943	1 676
Mean number of related children under 18 years.....	2.62	2.61	2.57	2.79	2.89	2.85	2.70	2.98	2.98
Families with female head	14 429	7 565	5 507	1 317	51	8 040	4 781	3 065	193
With related children under 18 years.....	13 090	6 718	5 173	1 166	44	7 058	4 281	2 622	154
With related children under 6 years.....	7 594	3 971	2 970	627	32	4 118	2 632	1 445	41
Percent of heads in labor force.....	29.3	28.4	31.9	23.1	...	35.4	34.5	35.6	...
Family heads	35 381	16 873	12 903	5 172	491	29 869	13 088	14 109	2 735
Percent 65 years and over.....	19.1	21.2	13.1	27.0	23.0	25.5	23.8	28.8	15.1
Civilian male heads under 65 years.....	13 670	5 952	4 901	2 513	334	14 567	5 238	7 223	2 150
Percent in labor force.....	69.5	65.6	73.4	69.1	86.8	71.6	65.5	70.4	90.8
Unrelated individuals	65 543	44 309	15 592	5 408	290	40 026	24 254	14 598	1 245
Percent of all unrelated individuals.....	30.4	31.4	26.4	37.9	30.6	41.4	41.7	41.5	38.2
Mean income.....	\$932	\$958	\$888	\$877	\$477	\$964	\$1 003	\$930	\$626
Mean income deficit.....	\$892	\$873	\$925	\$946	\$998	\$850	\$825	\$887	\$931
Percent receiving public assistance income.....	15.8	16.9	12.4	17.5	7.2	16.1	16.8	15.6	9.2
Percent 65 years and over.....	45.9	44.8	47.1	52.2	41.4	46.8	44.4	52.8	24.1
Persons	188 622	101 298	61 672	23 701	2 186	146 975	69 308	65 932	12 031
Percent of all persons.....	8.7	11.4	6.4	8.1	8.6	13.1	13.2	12.8	14.0
Percent receiving Social Security income.....	22.0	25.0	17.2	22.3	14.8	21.4	23.5	21.7	7.7
Percent 65 years and over.....	22.3	25.9	16.8	21.6	14.5	21.7	23.7	22.0	8.2
Percent receiving Social Security income.....	79.6	79.2	80.4	80.3	78.9	79.9	81.4	78.6	73.2
Related children under 18 years.....	62 226	28 434	24 398	8 551	912	50 143	21 989	23 380	4 870
Percent living with both parents.....	42.4	34.6	44.1	59.5	80.7	59.0	46.1	65.0	89.3
Households	75 431	46 819	21 863	6 739	91	48 053	29 035	18 754	339
Percent of all households.....	11.2	14.3	7.8	10.1	7.4	16.0	16.9	14.9	12.4
In owner occupied housing units.....	30 331	16 434	9 744	4 162	57	22 368	11 255	10 964	198
Mean value of unit.....	\$16 046	\$14 406	\$18 733	\$12 303	\$11 797
In renter occupied housing units.....	45 100	30 385	12 119	2 577	34	25 685	17 780	7 790	141
Mean gross rent.....	\$92	\$88	\$104	\$79	\$84
Percent lacking some or all plumbing facilities.....	7.4	9.8	2.1	7.7	...	6.2	5.0	8.0	12.4
INCOME LESS THAN 75 PERCENT OF POVERTY LEVEL									
Families	22 399	10 455	8 411	3 230	319	18 254	7 830	8 485	2 004
Percent of all families.....	4.0	4.5	3.3	4.3	4.7	6.1	5.7	6.2	8.8
Mean income deficit.....	\$1 284	\$1 182	\$1 397	\$1 324	\$1 349	\$1 170	\$1 132	\$1 144	\$1 433
Families with female head.....	10 073	5 022	4 083	946	26	5 508	3 254	2 133	119
Unrelated individuals	46 617	30 967	11 393	4 072	233	27 883	16 489	10 433	996
Percent of all unrelated individuals.....	21.6	21.9	19.3	28.5	24.6	28.8	28.3	29.6	30.6
Mean income deficit.....	\$694	\$682	\$717	\$718	\$806	\$656	\$636	\$684	\$722
Persons	125 755	66 969	41 723	15 652	1 497	93 852	44 122	41 409	8 554
Percent 65 years and over.....	19.8	23.1	15.1	19.3	11.9	19.0	20.3	20.1	7.3
Related children under 18 years.....	41 639	18 618	16 753	5 676	603	32 357	14 260	14 796	3 361
Percent living with both parents.....	38.5	31.7	38.4	56.3	80.1	56.0	42.5	62.0	88.4
INCOME LESS THAN 125 PERCENT OF POVERTY LEVEL									
Families	51 471	24 730	18 689	7 476	642	42 940	18 945	20 683	3 500
Percent of all families.....	9.1	10.7	7.4	9.9	9.5	14.4	13.8	15.0	15.3
Mean income deficit.....	\$1 723	\$1 637	\$1 828	\$1 749	\$1 827	\$1 664	\$1 617	\$1 652	\$2 016
Families with female head.....	18 032	9 644	6 715	1 637	55	10 052	5 967	3 853	241
Unrelated individuals	82 313	55 889	19 572	6 526	376	49 083	29 856	17 749	1 543
Percent of all unrelated individuals.....	38.2	39.6	33.2	45.7	39.6	50.8	51.3	50.4	47.3
Mean income deficit.....	\$1 118	\$1 100	\$1 145	\$1 198	\$1 115	\$1 104	\$1 084	\$1 143	\$1 109
Persons	262 234	139 521	87 100	33 100	2 775	202 686	95 602	92 793	15 043
Percent 65 years and over.....	22.4	26.1	17.1	21.5	17.5	21.7	23.6	21.8	9.2
Related children under 18 years.....	87 948	39 936	34 699	12 309	1 086	70 659	30 826	33 935	6 169
Percent living with both parents.....	50.5	42.6	53.2	65.9	83.3	64.7	54.2	70.0	89.5

Table 81. Ethnic Characteristics for Areas and Places: 1970

[Data based on sample, see text. For meaning of symbols, see text]

**Standard Metropolitan
Statistical Areas
Places of 50,000 or More
(or Central Cities)
Urban Balance
Urbanized Areas
Places of 50,000 or More**

	Standard metropolitan statistical areas										
	Portland					Seattle-Everett					
	Total	Oregon portion			Washington portion		Total	Bellevue	Everett	Seattle	Urban balance
		Total	Portland	Urban balance	Total	Urban part					
NATIVITY AND PARENTAGE											
Total population	1 009 129	880 675	381 927	381 222	128 454	82 320	1 421 863	61 485	53 869	530 860	613 215
Native	967 835	842 680	360 847	367 474	125 155	79 942	1 335 540	58 195	51 086	482 437	586 939
Native parentage	837 285	725 994	303 380	321 163	111 289	71 134	1 111 355	49 253	42 500	382 792	501 559
Foreign or mixed parentage	130 550	116 684	57 467	46 311	13 866	8 808	224 185	8 942	8 586	99 645	85 380
Foreign born	41 294	37 995	21 080	13 748	3 299	2 378	86 323	3 290	2 783	48 423	26 276
COUNTRY OF ORIGIN											
Total foreign born	41 294	37 995	21 080	13 748	3 299	2 378	86 323	3 290	2 783	48 423	26 276
United Kingdom	4 191	3 756	1 895	1 601	435	335	9 998	714	310	4 113	4 143
Ireland	492	462	274	180	30	15	966	74	23	517	322
Norway	1 634	1 503	883	482	131	101	7 468	89	400	4 721	1 771
Sweden	1 510	1 371	877	391	139	134	4 206	114	154	2 430	1 129
Denmark	704	637	394	162	67	40	1 367	38	35	670	576
Netherlands	965	842	429	288	123	41	1 554	106	187	383	595
Switzerland	683	534	255	208	149	59	759	32	23	273	295
France	388	365	217	134	23	14	611	72	15	413	248
Germany ¹	4 108	3 738	1 687	1 552	362	273	6 404	374	234	2 775	2 615
Poland	807	623	359	233	184	184	977	44	32	672	209
Czechoslovakia	442	413	264	87	29	29	709	35	21	417	206
Austria	846	795	532	267	51	45	1 050	46	19	635	272
Hungary	417	405	211	170	12	6	804	57	-	499	222
Yugoslavia	751	744	489	200	7	7	891	22	25	565	203
U. S. R.	2 310	2 217	1 412	662	93	72	1 709	50	8	1 269	289
Lithuania	101	95	59	29	6	6	89	-	7	37	25
Greece	787	775	650	120	12	12	947	14	40	741	144
Italy	1 716	1 675	1 220	335	41	14	2 317	14	17	1 501	618
Other Europe	1 815	1 635	1 006	534	180	109	3 120	121	98	1 891	845
Asia	4 260	4 048	2 516	1 251	212	163	13 993	184	155	11 364	1 997
Western Asia ²	858	834	570	258	24	13	848	-	25	630	164
China ³	1 042	1 020	720	210	22	13	3 377	67	15	2 850	400
Japan	865	846	495	288	19	19	3 216	30	31	2 675	402
Other Asia	1 495	1 348	731	495	147	118	6 552	87	84	5 189	1 031
Canada	7 811	7 100	3 100	3 405	711	474	19 446	960	765	8 521	7 669
Mexico	1 495	1 450	205	221	8	-	479	-	-	156	93
Cuba	401	401	235	71	-	-	-	-	14	32	109
Other America	748	686	457	165	62	62	1 271	59	13	843	310
All other	757	718	369	314	39	27	1 311	37	26	753	452
Not reported	2 200	2 007	1 008	746	193	156	3 214	34	162	1 922	919
Total foreign or mixed parentage	130 550	116 684	57 467	46 311	13 866	8 808	224 185	8 942	8 586	99 645	85 380
United Kingdom	12 333	11 045	5 583	4 535	1 288	873	22 868	1 158	652	9 826	9 145
Ireland	3 298	3 069	1 794	1 124	229	160	5 954	260	182	3 194	1 882
Norway	8 570	7 442	3 978	2 638	1 128	756	25 111	537	1 505	11 215	9 099
Sweden	9 208	8 106	4 117	3 098	1 102	684	17 913	554	708	8 106	6 389
Denmark	3 440	3 071	1 527	1 163	369	221	5 495	142	280	2 316	2 197
Netherlands	1 561	1 327	548	566	234	97	3 173	178	303	838	1 084
Switzerland	3 506	3 165	1 350	1 180	341	166	2 093	78	56	748	879
France	1 320	1 232	582	549	88	59	2 080	96	65	918	817
Germany ¹	18 594	16 513	7 673	6 465	2 081	1 348	21 058	737	878	8 934	8 040
Poland	2 604	2 316	1 158	943	288	225	3 363	143	58	1 741	1 174
Czechoslovakia	1 805	1 637	743	627	168	127	1 847	99	62	849	631
Austria	2 500	2 265	1 181	809	235	170	3 720	112	66	1 730	1 464
Hungary	866	810	405	283	56	42	1 380	65	13	654	563
Yugoslavia	1 679	1 582	811	620	97	63	2 595	107	107	1 102	1 020
U. S. R.	8 578	7 897	4 201	3 077	681	419	7 197	411	165	3 156	2 976
Lithuania	427	408	224	151	19	19	665	48	-	320	218
Greece	1 107	1 040	549	443	67	35	1 459	83	47	789	472
Italy	5 313	5 026	2 984	1 705	287	250	8 673	242	134	4 321	3 352
Other Europe	5 704	4 735	2 259	1 776	969	412	8 070	300	346	3 779	2 741
Asia	5 507	5 026	2 806	1 885	481	329	15 814	606	98	10 483	3 984
Western Asia ²	706	637	322	298	69	49	1 562	169	29	826	492
China ³	1 675	1 592	1 149	414	83	26	3 136	140	12	2 269	601
Japan	1 494	1 410	649	584	84	56	6 172	148	17	4 454	1 382
Other Asia	1 632	1 387	686	589	245	198	4 944	149	40	2 934	1 509
Canada	22 411	19 806	8 919	8 765	2 605	1 635	50 794	2 534	2 150	19 187	22 061
Mexico	1 604	1 482	660	690	122	69	2 113	42	75	854	964
Cuba	219	219	127	80	-	-	100	7	5	35	53
Other America	856	743	398	248	113	113	1 556	86	12	792	554
All other	1 207	1 119	524	494	88	26	1 956	103	45	894	778
Not reported	6 333	5 603	2 366	2 397	730	510	7 138	214	574	2 864	2 843
Persons of Spanish language ⁴	13 907	12 897	6 442	5 043	1 010	606	24 178	1 269	523	10 835	10 031
Other persons of Spanish surname ⁴
Persons of Spanish origin or descent	9 021	8 221	3 821	2 900	800	498	17 057	342	905	8 256	6 584
Persons of Puerto Rican birth or parentage	283	244	101	125	39	19	413	26	-	165	124
MOTHER TONGUE											
Total native	967 835	842 680	360 847	367 474	125 155	79 942	1 335 540	58 195	51 086	482 437	586 939
English	827 711	718 757	300 542	318 748	108 954	69 639	1 137 919	51 305	43 320	392 741	513 503
French	4 999	4 381	2 157	1 664	618	469	9 232	282	300	4 011	3 669
German	39 578	35 368	15 739	14 831	4 210	2 860	38 708	1 387	1 601	15 241	16 288
Polish	2 044	1 799	844	738	245	183	3 287	99	58	1 521	1 330
Russian	600	546	268	200	54	39	1 195	36	24	702	370
Yiddish	1 277	1 256	823	398	21	15	1 776	26	6	1 178	351
Italian	5 157	4 866	2 829	1 731	291	261	8 410	323	105	3 972	3 393
Spanish	6 378	5 959	2 783	2 264	419	265	10 809	480	284	4 902	4 429
All other	36 957	32 090	16 069	12 414	4 867	2 824	72 948	2 352	3 230	35 423	24 861
Not reported	43 134	37 658	18 793	14 486	5 476	3 387	51 256	1 708	2 158	22 746	18 725
Total foreign born	41 294	37 995	21 080	13 748	3 299	2 378	86 323	3 290	2 783	48 423	26 276
English	11 325	10 330	4 928	4 597	995	699	27 298	1 552	880	12 055	10 825
French	1 126	1 010	470	456	116	64	2 614	172	126	1 235	902
German	9 217	8 413	4 115	3 388	804	590	10 644	499	349	4 693	4 123
Polish	588	520	220	181	162	156	966	38	29	598	273
Russian	710	685	291	190	25	18	1 094	43	8	797	206
Yiddish	587	564	511	53	23	23	753	35	27	586	92
Italian	1 776	1 730	1 243	394	46	16	2 509	35	37	1 541	707
Spanish	1 506	1 472	1 003	420	34	26	2 549	82	22	1 791	580
All other	14 008	12 991	8 033	3 980	1 017	709	36 956	827	1 282	24 453	8 407
Not reported	451	374	266	89	77	77	940	7	23	674	161

¹Includes West Germany and East Germany.

²Includes Turkey in Europe.

³Includes Taiwan and Mainland China.

⁴See text for definition.

Table 81. Ethnic Characteristics for Areas and Places: 1970—Continued

[Data based on sample, see text. For meaning of symbols, see text]

Standard Metropolitan Statistical Areas Places of 50,000 or More (or Central Cities) Urban Balance Urbanized Areas Places of 50,000 or More	Standard metropolitan statistical areas—Con.						Urbanized areas		
	Spokane			Tacoma			Portland		
	Total	Spokane	Urban balance	Total	Tacoma	Urban balance	Total	Oregon portion	Washington portion
NATIVITY AND PARENTAGE									
Total population.....	287 487	170 516	75 982	411 027	154 689	184 572	824 368	751 226	73 142
Native.....	278 251	164 008	74 092	392 810	147 122	176 344	787 893	716 744	71 149
Native parentage.....	239 053	138 146	65 403	332 095	121 325	151 429	677 422	614 231	63 191
Foreign or mixed parentage.....	39 198	25 862	8 689	60 715	25 797	24 915	110 471	102 513	7 958
Foreign born.....	9 236	6 508	1 890	18 217	7 567	8 228	36 475	34 482	1 993
COUNTRY OF ORIGIN									
Total foreign born.....	9 236	6 508	1 890	18 217	7 567	8 228	36 475	34 482	1 993
United Kingdom.....	965	2 681	214	1 728	759	706	3 747	3 466	281
Ireland.....	156	106	17	274	185	82	469	454	15
Norway.....	460	310	77	1 314	805	285	1 436	1 347	89
Sweden.....	539	442	77	722	364	199	1 371	1 248	123
Denmark.....	160	116	19	206	111	75	581	549	32
Netherlands.....	65	51	14	320	128	146	749	708	41
Switzerland.....	67	67	—	369	98	146	502	452	50
France.....	117	85	19	214	27	165	358	351	7
Germany ¹	970	622	234	3 298	982	1 924	3 433	3 196	237
Poland.....	98	83	15	216	110	99	750	592	158
Czechoslovakia.....	65	60	5	194	67	112	380	351	29
Austria.....	128	98	30	344	165	137	778	739	39
Hungary.....	191	143	28	83	61	22	381	381	—
Yugoslavia.....	137	88	49	336	232	49	696	689	7
U.S.S.R.....	339	259	49	469	288	100	2 130	2 066	64
Lithuania.....	29	21	—	32	17	15	94	88	6
Greece.....	79	54	19	63	51	6	782	770	12
Italy.....	639	536	75	687	496	124	1 564	1 550	14
Other Europe.....	283	246	25	659	353	225	1 637	1 528	109
Asia.....	631	394	173	2 476	720	1 511	3 874	3 724	150
Western Asia ²	24	17	7	89	57	25	823	817	6
China ³	96	66	14	164	47	108	937	930	7
Japan.....	263	184	52	1 070	278	675	802	783	19
Other Asia.....	248	129	100	1 153	338	703	1 312	1 194	118
Canada.....	2 626	1 713	651	2 739	1 054	1 314	6 815	6 417	384
Mexico.....	55	28	20	156	38	97	417	417	—
Cuba.....	15	7	8	21	7	14	383	383	—
Other America.....	105	74	17	330	90	218	646	616	30
All other.....	124	72	26	190	52	107	690	683	7
Not reported.....	193	150	29	777	307	350	1 812	1 703	109
Total foreign or mixed parentage.....	39 198	25 862	8 689	60 715	25 797	24 915	110 471	102 513	7 958
United Kingdom.....	3 769	2 605	784	5 141	2 247	2 090	10 793	10 012	781
Ireland.....	1 187	934	143	1 377	733	469	3 048	2 899	149
Norway.....	3 255	2 117	742	6 117	2 992	2 076	7 238	6 535	703
Sweden.....	3 297	2 207	771	4 782	2 365	1 489	7 727	7 122	605
Denmark.....	1 079	643	300	1 364	704	450	2 829	2 648	181
Netherlands.....	305	189	88	642	202	294	1 161	1 072	89
Switzerland.....	544	341	114	1 164	352	459	2 633	2 489	144
France.....	409	281	75	729	153	468	1 181	1 122	59
Germany ¹	6 418	4 204	1 119	9 176	3 373	4 402	15 119	13 972	1 147
Poland.....	509	305	154	1 247	456	587	2 287	2 080	207
Czechoslovakia.....	396	229	112	1 045	441	385	1 475	1 348	127
Austria.....	658	464	147	1 426	717	461	2 124	1 970	154
Hungary.....	219	108	88	420	174	190	723	681	42
Yugoslavia.....	393	209	148	1 129	534	283	1 494	1 431	63
U.S.S.R.....	1 854	1 201	409	2 321	1 187	805	7 626	7 236	390
Lithuania.....	72	48	13	150	73	64	388	375	13
Greece.....	257	142	72	347	169	125	1 027	992	35
Italy.....	2 442	1 846	430	2 302	1 147	785	4 886	4 651	235
Other Europe.....	852	514	228	1 590	646	683	4 407	4 012	395
Asia.....	1 295	871	329	4 178	1 184	2 353	4 971	4 650	321
Western Asia ²	119	83	36	156	85	48	658	609	49
China ³	111	70	41	200	56	123	1 573	1 555	18
Japan.....	714	485	164	2 163	587	1 218	1 282	1 226	56
Other Asia.....	351	233	88	1 659	456	964	1 458	1 260	198
Canada.....	8 444	5 410	2 002	9 909	4 564	3 797	18 970	17 510	1 460
Mexico.....	255	187	51	1 152	291	760	1 349	1 280	69
Cuba.....	7	—	—	39	26	13	207	207	—
Other America.....	240	147	72	514	102	384	737	624	113
All other.....	273	145	75	373	123	201	1 038	1 012	26
Not reported.....	769	508	223	2 081	842	822	5 033	4 583	450
Persons of Spanish language ⁴	2 894	1 824	806	9 234	2 248	6 192	11 674	11 068	606
Other persons of Spanish surname ⁴	—	—	—	—	—	—	—	—	—
Persons of Spanish origin or descent.....	1 784	1 120	474	7 380	2 101	5 007	7 132	6 634	498
Persons of Puerto Rican birth or parentage.....	131	56	63	795	224	532	236	217	19
MOTHER TONGUE									
Total native.....	278 251	164 008	74 092	392 810	147 122	176 344	787 893	716 744	71 149
English.....	241 470	140 574	65 400	331 063	122 908	148 815	671 132	609 389	61 743
French.....	1 446	951	317	2 822	934	1 510	4 241	3 801	440
German.....	10 423	6 520	2 199	14 133	5 347	6 463	32 581	30 075	2 506
Polish.....	504	307	124	1 524	512	772	1 713	1 557	156
Russian.....	167	79	47	165	69	83	494	462	32
Yiddish.....	60	39	15	249	94	100	1 231	1 216	15
Italian.....	2 215	1 636	429	2 146	946	941	4 779	4 528	251
Spanish.....	1 155	734	309	5 434	1 192	3 818	5 025	4 760	265
All other.....	9 415	6 280	2 149	17 175	6 935	7 050	30 680	28 090	2 590
Not reported.....	11 396	6 888	3 103	18 099	8 185	6 792	36 017	32 866	3 151
Total foreign born.....	9 236	6 508	1 890	18 217	7 567	8 228	36 475	34 482	1 993
English.....	3 079	2 073	747	4 635	1 953	2 062	9 951	9 414	537
French.....	385	246	72	497	141	320	972	919	53
German.....	1 757	1 216	349	4 609	1 571	2 314	7 911	7 423	488
Polish.....	115	87	28	214	84	109	522	401	121
Russian.....	77	45	28	74	60	7	491	481	10
Yiddish.....	26	26	—	58	40	18	587	564	23
Italian.....	676	584	65	669	470	105	1 646	1 637	9
Spanish.....	201	132	49	482	129	296	1 440	1 414	26
All other.....	2 752	1 976	516	6 776	3 006	2 913	12 533	11 884	649
Not reported.....	168	123	32	203	113	84	422	345	77

¹Includes West Germany and East Germany. ²Includes Turkey in Europe. ³Includes Taiwan and Mainland China. ⁴See text for definition.

Table 81. Ethnic Characteristics for Areas and Places: 1970—Continued

[Data based on sample, see text. For meaning of symbols, see text]

**Standard Metropolitan
Statistical Areas
Places of 50,000 or More
(or Central Cities)
Urban Balance
Urbanized Areas
Places of 50,000 or More**

	Urbanized areas—Con			Places				
	Seattle-Everett	Spokane	Tacoma	Bellevue	Everett	Seattle	Spokane	Tacoma
NATIVITY AND PARENTAGE								
Total population	1 237 869	229 822	333 104	61 485	53 869	530 860	170 516	154 689
Native	1 157 977	221 975	317 529	58 195	51 086	482 437	164 008	147 122
Native parentage	958 932	189 207	267 747	49 253	42 500	382 792	138 146	121 325
Foreign or mixed parentage	199 045	32 768	49 782	8 942	8 586	99 645	25 862	25 797
Foreign born	79 892	7 847	15 575	3 290	2 783	48 423	6 508	7 567
COUNTRY OF ORIGIN								
Total foreign born	79 892	7 847	15 575	3 290	2 783	48 423	6 508	7 567
United Kingdom	9 183	824	1 445	714	310	4 113	681	759
Ireland	930	117	260	74	23	517	106	185
Norway	6 927	382	1 090	89	400	4 721	310	805
Sweden	3 721	519	556	114	154	2 430	442	364
Denmark	1 299	129	180	38	35	670	114	111
Netherlands	1 208	59	268	106	187	383	51	128
Switzerland	601	67	220	32	23	273	67	98
France	748	85	192	72	15	413	85	27
Germany ¹	5 953	816	2 859	374	234	2 775	622	982
Poland	951	98	209	44	32	672	83	110
Czechoslovakia	679	65	179	35	21	417	60	67
Austria	961	128	295	46	19	635	98	165
Hungary	771	149	83	57	—	499	143	61
Yugoslavia	809	137	281	22	25	565	88	232
U. S. S. R.	1 594	288	368	50	8	1 269	259	288
Lithuania	63	21	32	—	7	37	21	17
Greece	931	73	57	14	40	741	54	51
Italy	2 127	605	620	14	17	1 501	536	496
Other Europe	2 913	259	556	121	98	1 891	246	353
Asia	13 679	451	2 224	184	155	11 364	396	720
Western Asia ²	813	24	82	—	25	630	17	57
China ³	3 332	73	155	67	15	2 850	66	47
Japan	3 158	210	953	30	31	2 695	184	278
Other Asia	6 376	144	1 034	87	84	5 189	129	338
Canada	17 637	2 195	2 339	960	765	8 521	1 713	1 054
Mexico	451	41	135	—	—	342	28	38
Cuba	263	7	21	—	14	156	7	7
Other America	1 217	84	295	59	13	843	74	90
All other	1 262	83	159	37	26	753	72	52
Not reported	3 014	165	632	34	162	1 922	150	307
Total foreign or mixed parentage	199 045	32 768	49 782	8 942	8 586	99 645	25 862	25 797
United Kingdom	20 392	3 212	4 263	1 158	652	9 826	2 605	2 247
Ireland	5 463	1 061	1 196	260	182	3 194	934	733
Norway	21 893	2 768	5 017	537	1 505	11 215	2 117	2 992
Sweden	15 419	2 859	3 764	554	708	8 106	2 207	2 365
Denmark	4 796	888	1 140	142	280	2 316	643	704
Netherlands	2 244	240	496	178	303	838	189	202
Switzerland	1 708	436	737	78	56	748	341	352
France	1 871	316	633	96	65	918	281	153
Germany ¹	18 168	5 199	7 627	737	878	8 934	4 204	3 373
Poland	3 070	446	1 005	143	58	1 741	305	456
Czechoslovakia	1 615	328	826	99	62	849	229	441
Austria	3 288	573	1 162	112	66	1 730	464	717
Hungary	1 288	162	358	65	13	654	108	174
Yugoslavia	2 271	350	799	107	107	1 102	209	534
U. S. S. R.	6 655	1 545	1 963	411	165	3 156	1 201	1 187
Lithuania	580	61	137	48	—	320	48	73
Greece	1 378	214	289	83	47	789	142	169
Italy	7 953	2 199	1 906	242	134	4 321	1 846	1 147
Other Europe	7 048	685	1 293	300	346	3 779	514	646
Asia	15 119	1 038	3 522	606	98	10 483	871	1 184
Western Asia ²	1 516	113	133	169	29	826	83	85
China ³	3 022	83	179	140	12	2 269	70	56
Japan	6 001	581	1 798	148	17	4 454	485	587
Other Asia	4 580	261	1 412	149	40	2 934	233	456
Canada	45 131	6 914	8 118	2 534	2 150	19 187	5 410	4 564
Mexico	1 917	218	1 051	42	75	854	187	291
Cuba	100	7	39	7	5	35	7	26
Other America	1 444	185	486	86	12	792	147	102
All other	1 783	220	324	103	45	894	145	123
Not reported	6 445	644	1 631	214	574	2 864	508	842
Persons of Spanish language ⁴	22 455	2 224	8 382	1 269	523	10 835	1 824	2 248
Other persons of Spanish surname ⁴
Persons of Spanish origin or descent	15 965	1 245	7 089	342	905	8 256	1 120	2 101
Persons of Puerto Rican birth or parentage	315	61	756	26	—	165	56	224
MOTHER TONGUE								
Total native	1 157 977	221 975	317 529	58 195	51 086	482 437	164 008	147 122
English	983 121	192 279	266 502	51 305	43 320	392 741	140 574	122 908
French	8 189	1 172	2 423	282	300	4 011	951	934
German	33 783	8 305	11 559	1 387	1 601	15 241	6 520	5 347
Polish	2 968	382	1 246	99	58	1 521	307	512
Russian	1 132	104	314	36	24	702	79	69
Yiddish	1 756	47	194	223	6	1 178	39	94
Italian	7 726	1 995	1 870	223	105	3 972	1 636	946
Spanish	9 973	850	4 989	480	284	4 902	734	1 192
All other	64 790	7 953	13 800	2 352	3 230	35 423	6 280	6 935
Not reported	44 537	8 888	14 800	1 708	2 158	22 746	6 888	8 185
Total foreign born	79 892	7 847	15 575	3 290	2 783	48 423	6 508	7 567
English	24 961	2 614	3 954	1 552	880	12 055	2 073	1 953
French	2 428	265	461	172	126	1 235	246	141
German	9 547	1 510	3 800	499	349	4 693	1 216	1 571
Polish	924	102	186	38	29	598	87	84
Russian	1 054	71	67	43	8	797	45	60
Yiddish	740	26	58	35	27	586	26	40
Italian	2 302	643	575	35	37	1 541	584	470
Spanish	2 467	145	425	82	22	1 791	132	129
All other	34 609	2 331	5 852	827	1 282	24 453	1 976	3 006
Not reported	860	140	197	7	23	674	123	113

¹Includes West Germany and East Germany.

²Includes Turkey in Europe.

³Includes Taiwan and Mainland China.

⁴See text for definition.

Table 82. **Mobility, Commuting, and Veteran Status, for Areas and Places: 1970**

(Data based on sample, see text. For minimum base for derived figures (percent, median, etc.) and meaning of symbols, see text)

**Standard Metropolitan Statistical Areas
Places of 50,000 or More
(or Central Cities)
Urban Balance
Urbanized Areas
Places of 50,000 or More**

	Standard metropolitan statistical areas										
	Portland					Seattle-Everett					
	Total	Oregon portion		Washington portion		Total	Bellevue	Everett	Seattle	Urban balance	
		Total	Portland	Urban balance	Total						Urban part
STATE OF BIRTH											
Total native population	968 179	842 954	361 228	368 095	125 225	79 933	1 336 086	57 837	51 091	483 270	586 941
Born in State of residence	461 274	408 400	172 931	176 543	52 874	32 121	678 061	24 919	26 659	241 831	300 222
Born in different State	443 204	378 678	163 240	167 663	64 526	42 753	578 239	30 010	20 591	208 617	255 061
Percent of total	45.8	44.9	45.2	45.5	51.5	53.5	43.3	51.9	40.3	43.2	43.5
Northeast	24 413	21 891	9 949	9 747	2 522	1 894	47 574	3 749	1 421	19 037	19 229
North Central	177 132	151 876	66 148	66 416	25 256	16 715	249 724	11 390	9 977	87 925	112 304
South	55 578	48 792	23 768	17 958	6 786	4 507	81 077	3 498	3 111	35 743	30 229
West	186 081	156 119	63 375	73 542	29 962	19 637	199 864	11 373	6 082	65 912	93 299
Born abroad, at sea, etc.	9 066	8 032	3 398	3 689	1 034	712	17 536	789	644	7 277	7 209
State of birth not reported ..	54 635	47 844	21 659	20 200	6 791	4 347	62 250	2 119	3 197	25 545	24 449
RESIDENCE IN 1965											
Total population, 5 years old and over ..	928 171	811 317	355 435	347 594	116 854	74 876	1 302 213	55 963	49 459	496 076	554 412
Some house	435 136	380 537	180 011	150 350	54 599	34 652	574 118	21 548	23 077	240 042	235 295
Different house in United States	413 785	361 469	148 478	165 130	52 316	34 283	622 669	29 756	20 892	213 826	277 658
Some county	206 159	179 614	86 949	71 679	26 545	17 137	332 240	13 328	10 293	129 550	136 350
Different county	207 626	181 855	61 529	93 451	25 771	17 146	290 429	16 428	10 599	84 276	141 308
In Armed Forces in 1965	5 573	4 838	1 911	2 428	735	517	11 316	405	555	3 576	5 448
Persons attending college in 1965	15 234	13 888	5 727	7 313	1 346	977	25 181	1 451	550	11 514	9 908
Same State	91 282	84 041	24 041	44 702	7 241	4 938	99 244	2 644	3 654	27 932	49 963
Different State	116 344	97 814	37 488	48 749	18 530	12 208	191 185	13 784	6 945	56 344	91 345
In Armed Forces in 1965	4 613	3 998	1 642	1 942	615	432	9 142	348	481	3 056	5 880
Persons attending college in 1965	7 871	7 131	3 268	3 450	740	513	15 864	1 140	329	7 651	4 703
Northeast	5 191	4 636	1 684	2 402	555	387	12 221	1 075	1 638	11 408	20 772
North Central	16 968	14 443	4 996	7 956	2 525	1 818	40 766	2 650	1 638	8 522	12 580
South	10 491	9 439	3 757	4 268	1 052	690	27 057	2 138	1 083	31 360	53 290
West	83 694	69 296	27 051	34 123	14 398	9 313	111 141	7 921	3 895	11 396	8 903
Abroad	9 352	8 578	4 266	3 617	774	549	24 080	1 465	195	1 660	1 886
In Armed Forces in 1965	2 036	1 792	735	941	244	160	4 343	124	157	30 812	32 556
Moved, 1965 residence not reported ..	69 898	60 733	22 680	28 497	9 165	5 392	81 346	3 194	4 917	30 812	32 556
RESIDENCE IN 1965 OF SELECTED CLASSES OF MIGRANTS											
Different county in 1965	17 427	15 960	8 525	6 286	1 467	1 196	27 869	951	580	17 698	7 170
In Armed Forces, 1970	500	390	144	210	110	104	2 357	28	24	1 397	782
Inmate of institution, 1970	2 326	1 894	536	1 038	432	367	1 780	24	62	568	644
Attending college, 1970	14 601	13 676	7 845	5 038	925	725	23 732	899	494	15 733	5 744
Living with one or both parents	1 760	1 618	553	841	142	106	2 405	240	107	648	1 217
Not living with parents	12 841	12 058	7 292	4 197	783	619	21 327	659	387	15 085	4 527
Different State in 1965	9 681	8 835	5 051	3 298	846	676	15 407	702	274	9 445	4 273
In Armed Forces, 1970	432	342	125	191	90	84	1 994	28	13	1 210	630
Inmate of institution, 1970	798	666	244	361	132	112	704	24	357	205	208
Attending college, 1970	8 451	7 827	4 682	2 746	624	480	12 709	674	237	7 878	3 438
Living with one or both parents	919	813	262	446	106	70	1 628	220	80	419	812
Not living with parents	7 532	7 014	4 420	2 300	518	410	11 081	454	157	7 459	2 626
YEAR MOVED INTO PRESENT HOUSE											
Total	1 009 129	880 675	381 927	381 222	128 454	82 320	1 421 863	61 485	53 869	530 860	613 215
1969 and 1970	280 553	245 837	105 505	109 402	34 716	23 455	405 056	17 026	17 579	151 815	167 176
1965 to 1968	310 560	269 280	103 233	127 267	41 280	25 801	463 101	23 130	14 386	148 718	218 085
1960 to 1964	166 278	145 331	58 735	66 361	20 947	13 546	242 541	12 209	8 585	82 586	115 852
1950 to 1959	146 580	127 871	63 660	49 627	18 709	12 302	192 156	6 405	7 649	87 619	74 992
1949 or earlier	70 278	62 308	38 166	16 083	7 970	4 798	71 506	542	4 015	42 677	14 331
Always lived in same house	34 880	30 048	12 628	12 482	4 832	2 418	47 503	2 173	1 655	17 445	20 979
PLACE OF WORK											
All workers	393 331	346 495	153 429	151 121	46 836	30 814	544 351	23 568	20 071	221 696	225 070
Worked in county of residence	271 424	240 888	125 414	91 295	30 536	19 423	457 863	20 969	16 865	198 220	178 258
Percent of all workers	69.0	69.5	81.7	60.4	65.2	63.0	84.1	89.0	84.0	89.4	79.2
Worked outside county of residence	95 985	82 186	16 538	50 644	13 799	9 866	58 380	1 522	2 205	10 723	36 548
Place of work not reported	25 922	23 421	11 477	9 182	2 501	1 525	28 108	1 077	1 001	12 753	10 264
MEANS OF TRANSPORTATION											
All workers	393 331	346 495	153 429	151 121	46 836	30 814	544 351	23 568	20 071	221 696	225 070
Private automobile, driver	287 478	249 980	100 078	118 228	37 498	24 788	397 538	19 349	15 437	138 390	181 681
Private automobile, passenger	40 497	36 153	16 933	15 565	4 344	3 020	57 009	2 199	2 134	25 149	22 343
Bus or streetcar	22 818	22 354	16 551	5 461	464	380	37 316	352	487	32 251	3 936
Subway or elevated train	55	49	42	7	6	6	64	-	-	48	26
Railroad	116	106	69	7	10	10	69	-	-	64	361
Toxicob	651	557	411	136	94	73	1 123	21	78	15 970	6 673
Walked only	22 325	20 459	13 143	5 449	1 866	1 421	26 563	667	1 208	3 439	5 234
Other means	7 694	6 648	2 489	2 936	1 046	565	11 735	485	387	3 887	5 234
Worked at home	11 697	10 189	3 713	3 339	1 508	551	12 934	495	340	5 305	4 810
VETERAN STATUS											
Civilian male, 16 years old and over	335 466	294 200	131 481	123 784	41 266	26 555	472 396	18 678	18 227	191 180	192 323
Veteran	168 308	147 568	63 389	65 243	20 740	13 510	237 684	10 364	9 318	88 045	103 653
Percent of total	50.2	50.2	48.2	52.7	50.3	50.9	50.9	55.5	51.1	46.1	53.9
Vietnam conflict	29 322	25 728	11 540	11 637	3 594	2 488	45 899	1 550	2 235	17 612	19 669
Korean conflict	24 537	21 413	7 945	10 174	3 124	2 012	39 308	2 174	1 186	11 550	19 314
Korean conflict and World War II ..	6 495	5 669	2 502	2 466	826	563	11 109	553	360	4 141	5 057
World War II	69 941	61 423	26 959	26 545	8 518	5 517	90 205	4 126	3 439	36 033	37 294
World War I	10 495	9 494	5 521	2 898	1 001	671	10 149	146	505	5 821	2 635
Other service	27 518	23 841	8 922	11 523	3 677	2 259	41 014	1 815	1 593	12 888	19 684
Nonveteran	167 158	146 632	68 092	58 541	20 526	13 045	234 712	8 314	8 909	103 135	88 670

Table 82. Mobility, Commuting, and Veteran Status, for Areas and Places: 1970—Continued

[Data based on sample, see text. For minimum base for derived figures (percent, median, etc.) and meaning of symbols, see text]

Standard Metropolitan Statistical Areas Places of 50,000 or More (or Central Cities) Urban Balance Urbanized Areas Places of 50,000 or More	Standard metropolitan statistical areas—Con						Urbanized areas		
	Spokane			Tacoma			Portland		
	Total	Spokane	Urban balance	Total	Tacoma	Urban balance	Total	Oregon portion	Washington portion
STATE OF BIRTH									
Total native population	277 959	163 940	73 954	391 924	146 865	175 531	788 757	717 652	71 105
Born in State of residence	142 113	84 239	36 588	176 379	75 173	63 830	372 340	344 112	28 228
Born in different State	121 620	71 472	33 571	185 777	59 993	98 078	363 941	325 465	38 476
Percent of total	43.8	43.6	45.4	47.4	40.8	55.9	46.1	45.4	54.1
Northeast	7 288	4 314	1 973	16 680	4 705	10 465	21 196	19 450	1 746
North Central	48 940	30 430	12 282	74 611	26 596	35 766	145 192	130 271	14 921
South	13 740	7 225	4 338	39 238	11 299	23 899	45 058	41 070	3 988
West	51 652	29 503	14 978	55 248	17 393	27 948	152 495	134 674	17 821
Born abroad, at sea, etc.	3 484	1 899	1 025	10 084	2 894	6 274	7 656	6 988	668
State of birth not reported	10 742	6 330	2 770	19 684	8 805	7 347	44 820	41 087	3 733
RESIDENCE IN 1965									
Total population, 5 years old and over	264 599	157 476	69 391	377 421	141 767	169 833	758 568	692 104	66 464
Same house	126 914	80 809	29 452	151 907	70 451	52 931	356 650	326 490	30 160
Different house in United States	122 348	68 342	34 914	185 470	58 441	94 443	339 328	308 216	31 112
Same county	67 867	40 289	16 258	79 891	33 543	29 586	171 556	156 340	15 216
Different county	54 481	28 053	18 656	105 579	24 898	64 857	167 772	151 876	15 896
In Armed Forces in 1965	2 753	1 251	1 100	6 613	1 360	4 722	4 761	4 267	494
Persons attending college in 1965	3 548	1 876	1 227	7 876	1 623	5 626	13 767	12 856	911
Same State	18 940	9 643	6 479	24 662	7 732	10 120	72 196	67 582	4 614
Different State	35 541	18 410	12 177	80 917	17 166	54 737	95 576	84 294	11 282
In Armed Forces in 1965	2 354	1 032	974	6 067	1 204	4 413	3 927	3 518	409
Persons attending college in 1965	2 325	1 221	817	5 956	893	5 095	4 424	4 053	371
Northeast	1 654	801	643	6 438	982	3 673	13 803	14 403	1 643
North Central	5 664	2 668	2 233	18 972	3 356	14 401	8 420	7 809	611
South	4 680	1 848	2 074	19 087	9 155	21 438	68 329	59 672	8 657
West	23 543	13 093	7 227	36 420	3 140	10 000	8 246	7 789	457
Abroad	3 530	1 990	1 144	13 890	4 064	880	2 954	1 665	142
In Armed Forces in 1965	979	505	325	4 064	880	2 954	1 665	1 665	142
Moved, 1965 residence not reported	11 807	6 335	3 881	26 154	9 735	12 459	54 344	49 609	4 735
RESIDENCE IN 1965 OF SELECTED CLASSES OF MIGRANTS									
Different county in 1965	10 883	4 438	5 644	38 197	3 415	33 389	15 125	13 952	1 173
In Armed Forces, 1970	3 390	583	2 353	30 877	1 126	29 522	458	354	104
Inmate of institution, 1970	596	220	354	1 807	236	704	1 836	1 469	367
Attending college, 1970	6 897	3 635	2 937	5 513	2 053	3 163	12 831	12 129	702
Living with one or both parents	428	259	93	468	156	256	1 480	1 374	106
Not living with parents	6 469	3 376	2 844	5 045	1 897	2 907	11 351	10 755	596
Different State in 1965	6 640	2 770	3 265	33 466	2 200	30 254	8 436	7 783	653
In Armed Forces, 1970	3 111	527	2 170	28 993	959	27 824	400	316	84
Inmate of institution, 1970	129	97	32	1 002	206	165	699	587	112
Attending college, 1970	3 400	2 146	1 063	3 471	1 035	2 265	7 337	6 880	457
Living with one or both parents	253	155	62	322	108	183	773	703	70
Not living with parents	3 147	1 991	1 001	3 149	927	2 082	6 564	6 177	387
YEAR MOVED INTO PRESENT HOUSE									
Total	287 487	170 516	75 982	411 027	154 689	184 572	824 368	751 226	73 142
1969 and 1970	79 921	45 966	23 449	145 282	42 020	84 147	232 127	211 002	21 125
1965 to 1968	86 090	47 568	24 258	119 314	44 397	49 749	249 387	226 128	23 259
1960 to 1964	41 954	24 623	11 131	59 115	23 923	23 633	135 532	123 530	12 002
1950 to 1959	47 256	30 504	11 337	50 361	25 133	16 873	122 848	112 134	10 714
1949 or earlier	20 853	14 533	3 153	24 261	13 295	6 264	57 534	55 590	3 944
Always lived in same house	11 413	7 322	2 654	12 694	5 921	3 906	26 940	24 842	2 098
PLACE OF WORK									
All workers	102 394	61 578	27 138	158 949	53 302	81 839	327 559	299 973	27 586
Worked in county of residence	94 326	57 067	24 865	134 418	44 401	72 692	230 306	213 343	16 963
Percent of all workers	92.1	92.7	91.7	84.6	83.3	88.8	70.3	71.1	61.5
Worked outside county of residence	2 412	1 317	587	15 002	4 659	5 536	75 411	66 183	9 228
Place of work not reported	5 656	3 194	1 666	9 529	4 242	3 611	21 842	20 407	1 395
MEANS OF TRANSPORTATION									
All workers	102 394	61 578	27 138	158 949	53 302	81 839	327 559	299 973	27 586
Private automobile, driver	75 408	44 123	20 938	110 167	38 823	52 766	237 575	215 140	22 435
Private automobile, passenger	9 258	6 624	1 706	15 479	6 325	6 956	34 713	31 938	2 775
Bus or streetcar	4 136	3 818	239	4 298	3 451	780	22 350	22 006	344
Subway or elevated train	-	-	-	147	38	-	109	48	6
Railroad	8	8	-	12	-	-	86	76	10
Taxicab	80	80	-	127	84	24	587	542	45
Walked only	8 073	4 155	3 171	21 277	2 609	17 739	18 895	17 921	974
Other means	2 534	1 156	573	3 489	947	1 755	5 869	5 340	529
Worked at home	2 897	1 614	511	3 953	1 025	1 730	7 436	6 968	468
VETERAN STATUS									
Civilian male, 16 years old and over	92 102	56 265	22 843	114 482	48 673	41 457	274 760	251 257	23 503
Veteran	44 215	27 931	10 316	60 437	25 371	22 528	139 067	126 932	12 135
Percent of total	48.0	49.6	45.2	52.8	52.1	54.3	50.6	50.5	51.6
Vietnam conflict	8 251	5 417	1 964	13 799	5 762	5 974	25 109	22 812	2 297
Korean conflict	6 583	3 500	1 873	8 600	3 151	3 105	19 647	17 825	1 822
Korean conflict and World War II	1 685	1 107	317	4 432	1 680	2 089	5 444	4 912	532
World War II	18 451	11 986	3 989	21 952	9 637	7 634	57 788	52 869	4 919
World War I	3 216	2 514	415	2 889	1 384	863	8 852	8 284	568
Other service	6 029	3 407	1 758	8 765	3 757	2 863	22 227	20 230	1 997
Nonveteran	47 887	28 334	12 527	54 045	23 302	18 929	135 693	124 325	11 368

Table 82. Mobility, Commuting, and Veteran Status, for Areas and Places: 1970—Continued

(Data based on sample, see text. For minimum base for derived figures (percent, median, etc.) and meaning of symbols, see text)

Standard Metropolitan Statistical Areas Places of 50,000 or More (or Central Cities) Urban Balance Urbanized Areas Places of 50,000 or More	Urbanized areas—Con.			Places				
	Seattle-Everett	Spokane	Tacoma	Belleuve	Everett	Seattle	Spokane	Tacoma
STATE OF BIRTH								
Total native population	1 158 420	221 727	316 485	57 837	51 091	483 270	163 940	146 865
Born in State of residence	582 210	114 598	135 380	24 919	26 659	241 831	84 239	75 173
Born in different State	505 903	96 080	156 198	30 010	20 591	208 617	71 472	59 993
Percent of total	43.7	43.3	49.4	51.9	40.3	43.2	43.6	40.8
Northwest	42 874	5 304	15 064	3 749	1 421	19 037	4 314	4 705
North Central	217 321	39 846	61 449	11 390	9 977	87 925	30 430	26 596
South	71 543	9 492	34 978	3 498	3 111	35 743	7 225	11 299
West	174 165	41 438	44 707	11 373	6 082	65 912	29 503	17 393
Born abroad, at sea, etc.	15 732	2 526	9 102	789	644	7 277	1 899	2 894
State of birth not reported ..	54 575	8 523	15 805	2 119	3 197	25 545	6 330	8 805
RESIDENCE IN 1965								
Total population, 5 years old and over ..	1 136 205	211 421	305 807	55 963	49 459	496 076	157 476	141 767
Same house	510 869	107 185	120 218	21 548	23 077	240 042	80 809	70 451
Different house in United States	532 509	93 043	150 891	29 756	20 892	213 826	68 342	58 441
Same county	284 153	54 121	62 371	13 328	10 293	129 550	40 289	33 543
Different county	248 356	38 922	88 520	16 428	10 599	84 276	28 053	24 898
In Armed Forces in 1965	9 843	1 518	6 040	405	555	3 576	1 251	1 360
Persons attending college in 1965	23 151	2 389	7 213	1 451	550	11 514	1 876	1 623
Same State	82 172	13 371	17 242	2 644	3 654	27 932	9 643	7 732
Different State	166 184	25 551	71 278	13 784	6 945	56 344	18 410	17 166
In Armed Forces in 1965	7 993	1 254	5 575	348	481	3 056	1 032	1 204
Persons attending college in 1965	14 847	1 555	5 640	1 140	274	7 651	1 221	893
Northwest	11 044	926	6 077	1 075	329	5 054	801	982
North Central	35 895	3 662	17 222	2 650	1 638	11 408	2 668	3 673
South	24 013	2 483	17 739	2 138	1 083	8 522	1 848	3 356
West	95 232	18 480	30 240	7 921	3 895	31 360	13 093	9 155
Abroad	22 242	2 371	13 097	1 465	573	11 396	1 990	3 140
In Armed Forces in 1965	3 822	590	3 820	124	195	1 660	505	880
Moved, 1965 residence not reported ..	70 585	8 822	21 601	3 194	4 917	30 812	6 335	9 735
RESIDENCE IN 1965 OF SELECTED CLASSES OF MIGRANTS								
Different county in 1965	26 144	5 382	36 691	951	580	17 698	4 438	3 415
In Armed Forces, 1970	2 213	637	30 648	28	24	1 397	583	1 126
Inmate of institution, 1970	1 169	261	843	24	62	568	220	236
Attending college, 1970	22 762	4 484	5 200	899	494	15 733	3 635	2 053
Living with one or both parents ..	2 212	314	396	240	107	648	259	156
Not living with parents	20 550	4 170	4 804	659	387	15 085	3 376	1 897
Different State in 1965	14 569	3 317	32 446	702	274	9 445	2 770	2 200
In Armed Forces, 1970	1 863	573	28 783	28	13	1 210	527	959
Inmate of institution, 1970	536	123	371	-	24	357	97	206
Attending college, 1970	12 170	2 621	3 292	674	237	7 878	2 146	1 035
Living with one or both parents ..	1 531	192	283	220	80	419	155	108
Not living with parents	10 639	2 429	3 009	454	157	7 459	1 991	927
YEAR MOVED INTO PRESENT HOUSE								
Total	1 237 869	229 822	333 104	61 485	53 869	530 860	170 516	154 689
1969 and 1970	347 032	61 507	125 088	17 026	17 579	151 815	45 966	42 020
1965 to 1968	397 967	65 957	92 108	23 130	14 386	148 718	47 568	44 397
1960 to 1964	215 525	34 742	46 315	12 209	8 585	82 586	24 623	23 923
1950 to 1959	173 686	41 012	40 979	6 405	7 649	87 619	30 504	25 133
1949 or earlier	62 158	16 909	18 950	542	4 015	42 677	14 533	13 295
Always lived in same house	41 501	9 695	9 664	2 173	1 655	17 445	7 322	5 921
PLACE OF WORK								
All workers	482 911	82 261	133 455	23 568	20 071	221 696	61 578	53 302
Worked in county of residence	408 085	75 901	116 030	20 969	16 865	198 220	57 067	44 401
Percent of all workers	84.5	92.3	86.9	89.0	84.0	89.4	92.7	83.3
Worked outside county of residence ..	50 128	1 845	9 712	1 522	2 205	10 723	1 317	4 659
Place of work not reported	24 698	4 515	7 713	1 077	1 001	12 753	3 194	4 242
MEANS OF TRANSPORTATION								
All workers	482 911	82 261	133 455	23 568	20 071	221 696	61 578	53 302
Private automobile, driver	349 185	61 895	90 254	19 349	15 437	138 390	44 123	38 823
Private automobile, passenger	51 037	7 914	13 140	2 199	2 134	25 149	6 624	6 325
Bus or streetcar	36 979	3 988	4 177	352	487	32 251	3 818	3 451
Subway or elevated train	64	-	147	-	-	58	-	38
Railroad	69	8	-	-	-	43	8	-
Taxicab	1 103	80	108	21	78	643	80	84
Walked only	23 976	4 846	20 295	667	1 208	15 970	4 155	2 609
Other means	9 783	1 515	2 635	485	387	3 887	1 156	947
Worked at home	10 715	2 015	2 699	495	340	5 305	1 614	1 025
VETERAN STATUS								
Civilian male, 16 years old and over ..	413 259	74 930	87 919	18 678	18 227	191 180	56 265	48 673
Veteran	207 835	37 045	47 181	10 364	9 318	88 045	27 931	25 371
Percent of total	50.3	49.4	53.7	55.5	51.1	46.1	49.6	52.1
Vietnam conflict	40 318	6 852	11 562	1 550	2 235	17 612	5 417	5 762
Korean conflict	33 771	5 204	6 166	2 174	1 186	11 550	3 500	3 151
Korean conflict and World War II ..	10 043	1 385	3 741	553	360	4 141	1 107	1 680
World War II	79 605	15 676	17 012	4 126	3 439	36 033	11 986	9 637
World War I	8 853	2 881	2 226	146	505	5 821	2 514	1 384
Other service	35 245	5 047	6 474	1 815	1 593	12 888	3 407	3 757
Nonveteran	205 424	37 885	40 738	8 314	8 909	103 135	28 334	23 302

Table 83. Educational Characteristics for Areas and Places: 1970

(Data based on sample, see text. For minimum base for derived figures (percent, median, etc.) and meaning of symbols, see text)

**Standard Metropolitan Statistical Areas
Places of 50,000 or More
(or Central Cities)
Urban Balance
Urbanized Areas
Places of 50,000 or More**

	Standard metropolitan statistical areas										
	Portland					Seattle-Everett					
	Total	Oregon portion		Washington portion		Total	Bellevue	Everett	Seattle	Urban balance	
Total		Portland	Urban balance	Total	Urban part						
SCHOOL ENROLLMENT											
Total enrolled, 3 years old and over	294 506	255 589	102 121	115 452	38 917	24 034	438 131	23 343	14 729	144 037	204 158
3 to 34 years old	289 957	251 573	100 179	113 818	38 384	23 642	432 311	22 977	14 504	141 395	202 087
Nursery school	5 789	5 101	2 212	2 473	688	555	11 202	1 056	177	3 648	5 566
Public	1 657	1 306	793	442	351	294	2 813	174	63	997	1 272
Percent	28.6	25.6	35.8	17.9	51.0	53.0	25.1	16.5	35.6	27.3	22.9
Parochial	223	215	84	118	8	8	293	12	7	94	166
Other private	3 909	3 580	1 335	1 913	329	255	8 096	870	107	2 557	4 128
Kindergarten	14 158	12 015	5 005	5 665	2 143	1 272	26 189	1 325	979	6 565	13 781
Public	10 296	8 170	4 563	2 818	2 126	1 255	25 055	1 294	958	6 067	13 277
Percent	72.7	68.0	91.2	49.7	99.2	98.7	95.7	97.7	97.9	92.4	96.3
Parochial	570	564	100	397	6	6	249	6	6	90	121
Other private	3 292	3 281	482	2 448	11	11	885	25	15	408	383
Elementary (1 to 8 years)	156 792	134 431	48 322	63 488	22 361	13 279	231 588	12 720	8 170	62 648	116 577
Public	143 107	121 763	41 446	59 028	21 344	12 395	213 049	11 793	7 544	53 977	109 417
Percent	91.3	90.6	85.8	93.0	95.5	93.3	92.0	92.7	92.3	86.2	91.9
Parochial	12 106	11 267	6 200	3 876	839	755	15 357	724	582	7 325	5 955
Other private	1 579	1 401	676	584	178	129	3 182	203	44	1 346	1 205
High school (1 to 4 years)	76 064	65 794	25 093	30 122	10 270	6 428	103 837	5 387	3 720	32 102	49 532
Public	70 254	60 313	22 201	28 241	9 941	6 222	96 238	5 129	3 546	27 810	47 076
Percent	92.4	91.7	88.5	93.8	96.8	96.8	92.7	95.2	95.3	86.6	95.0
Parochial	4 227	4 039	2 181	1 311	188	122	4 885	114	84	2 973	1 578
Other private	1 583	1 442	711	570	141	84	2 714	144	90	1 319	878
College	37 154	34 232	19 547	12 070	2 922	2 108	59 495	2 489	1 458	36 432	16 631
Public	27 028	24 550	13 214	9 194	2 478	1 796	50 753	2 165	1 339	31 125	14 052
Percent	72.7	71.7	67.6	76.2	84.8	85.2	85.3	87.0	91.8	85.4	84.5
Private	10 126	9 682	6 333	2 876	444	312	8 742	324	119	5 307	2 579
35 years old and over	4 549	4 016	1 942	1 634	533	392	5 820	366	225	2 642	2 071
Total enrolled, 3 to 34 years old	289 957	251 573	100 179	113 818	38 384	23 642	432 311	22 977	14 504	141 395	202 087
3 and 4 years old	4 554	4 015	1 784	1 876	539	446	8 864	718	145	3 171	4 140
5 and 6 years old	25 604	22 280	8 633	10 771	3 324	1 948	43 473	2 459	1 582	11 626	22 475
7 to 13 years old	135 764	116 149	41 649	55 009	19 615	11 705	200 117	11 080	6 827	53 469	101 306
14 and 15 years old	39 788	34 415	13 012	15 480	5 373	3 297	55 401	3 110	1 994	16 058	26 822
16 and 17 years old	37 367	32 287	12 077	15 043	5 080	3 215	49 505	2 534	1 924	15 211	23 722
18 and 19 years old	19 325	17 127	6 576	6 600	2 198	1 395	29 479	1 335	1 007	13 774	11 057
20 and 21 years old	9 365	8 585	5 295	5 219	755	544	15 509	439	344	10 608	3 577
22 to 24 years old	8 497	7 856	4 686	2 625	641	459	13 638	413	276	8 825	3 605
25 to 34 years old	9 718	8 859	4 437	3 695	859	633	16 325	889	405	8 653	5 383
Percent enrolled, 3 to 34 years old	55.3	55.4	54.9	54.6	55.2	54.2	55.5	63.1	52.7	54.5	55.8
3 and 4 years old	13.9	14.3	16.9	13.8	11.2	14.7	18.6	32.1	8.2	24.4	17.0
5 and 6 years old	73.8	74.6	79.7	73.9	68.9	68.8	82.4	87.1	85.6	82.7	82.6
7 to 13 years old	98.5	98.3	97.8	98.3	99.9	99.9	98.7	99.3	98.7	98.8	98.6
14 and 15 years old	98.5	98.7	98.4	98.1	97.2	99.6	98.3	99.9	98.6	97.3	98.6
16 and 17 years old	93.6	93.4	91.9	95.2	94.7	94.7	93.8	99.0	95.3	91.1	95.4
18 and 19 years old	58.9	58.8	60.3	57.5	59.4	57.7	63.4	76.4	54.4	66.1	61.8
20 and 21 years old	31.3	32.3	37.6	26.8	23.4	23.8	34.4	37.7	18.9	45.4	23.8
22 to 24 years old	17.4	18.3	23.2	14.6	10.8	11.0	18.2	18.5	9.1	25.8	12.7
25 to 34 years old	7.7	8.0	10.3	7.0	5.2	6.0	8.2	9.5	6.5	13.0	5.7
MALES 16 TO 21 YEARS OLD NOT ATTENDING SCHOOL											
Total	14 548	12 863	5 967	5 072	1 685	1 137	20 009	482	927	8 447	7 703
Not high school graduate	4 891	4 344	1 917	1 642	547	422	6 490	99	354	2 684	2 394
Percent of all males 16 to 21 years old	10.3	10.4	10.3	9.5	9.5	11.3	9.5	3.7	14.1	9.3	8.7
Employed or in Armed Forces	2 446	2 132	973	824	314	235	3 354	56	149	1 439	1 288
Unemployed or not in labor force	2 445	2 212	944	818	233	187	3 136	43	205	1 245	1 106
High school graduate	9 657	8 519	4 050	3 430	1 138	715	13 519	383	573	5 763	5 309
Employed or in Armed Forces	7 098	6 204	2 879	2 550	894	540	9 547	268	439	4 065	3 754
Unemployed or not in labor force	2 559	2 315	1 171	880	244	175	3 972	115	134	1 698	1 555
YEARS OF SCHOOL COMPLETED											
Male, 25 years old and over	266 865	233 800	103 589	98 966	33 065	21 160	373 905	15 142	14 170	149 063	153 407
No school years completed	1 921	1 796	974	596	125	78	2 467	39	113	1 299	780
Elementary: 1 to 4 years	4 525	3 999	2 096	2 253	526	323	4 932	25	163	2 790	1 321
5 and 6 years	8 068	7 045	3 509	2 354	1 023	601	6 179	60	462	4 965	2 422
7 years	8 667	7 446	3 493	2 602	1 221	753	10 787	83	645	4 914	3 435
8 years	34 122	29 622	13 948	10 245	4 500	2 628	35 494	297	2 023	14 947	12 661
High school: 1 to 3 years	45 341	39 303	18 361	15 220	6 038	3 650	59 934	927	2 885	24 362	23 697
4 years	80 642	69 645	29 235	30 701	10 997	6 932	117 682	3 038	4 734	43 414	51 814
College: 1 to 3 years	40 120	35 317	15 528	16 306	4 803	3 410	58 263	3 150	1 825	22 671	25 389
4 years	22 136	20 307	8 380	10 208	1 829	1 296	37 492	4 068	623	13 948	16 478
5 years or more	21 323	19 320	8 065	9 481	2 003	1 479	37 675	3 425	697	15 753	15 410
Median school years completed	12.4	12.4	12.3	12.6	12.3	12.3	12.5	15.9	12.2	12.5	12.6
Female, 25 years old and over	296 993	261 396	122 689	107 433	35 597	23 574	397 068	15 924	15 632	167 180	157 729
No school years completed	2 047	1 882	1 198	536	165	117	2 410	39	80	1 486	659
Elementary: 1 to 4 years	3 609	3 186	1 804	986	421	278	4 104	39	255	2 436	1 058
5 and 6 years	6 329	5 485	3 133	1 673	844	555	7 401	57	499	4 045	2 093
7 years	7 404	6 357	3 290	2 209	1 047	699	8 783	98	546	4 438	2 701
8 years	33 887	29 056	15 050	10 115	4 331	2 713	34 766	1 533	2 146	16 234	11 733
High school: 1 to 3 years	53 716	46 576	22 844	17 514	7 140	4 521	68 252	1 123	3 441	28 591	26 633
4 years	118 916	104 695	46 303	45 311	14 221	9 330	160 545	5 853	5 927	61 659	69 683
College: 1 to 3 years	42 806	37 922	17 458	16 859	4 884	3 532	63 168	4 323	1 769	26 467	25 182
4 years	18 985	17 523	7 495	8 408	1 462	1 095	27 811	2 433	561	12 108	11 034
5 years or more	9 794	8 712	4 114	3 822	1 082	734	19 828	1 426	408	9 716	6 953
Median school years completed	12.4	12.4	12.3	12.5	12.3	12.3	12.5	13.2	12.1	12.4	12.5
PERCENT BY LEVEL OF SCHOOL COMPLETED											
Total persons, 25 years old and over	563 858	495 196	226 278	206 399	68 662	44 734	770 973	31 066	29 802	316 243	311 136
Less than 5 years of elementary school	2.1	2.2	2.7	1.6	1.8	1.8	1.8	0.5	2.1	2.5	1.2
Less than 1 year of high school	19.5	19.4	21.4	15.8	20.7	19.5	15.6	4.2	23.3	18.2	12.5
4 years of high school or more	62.9	63.3	60.4	68.4	60.1	62.2	67.8	89.2	55.5	65.1	71.3
4 years of college or more	12.8	13.3	12.4	15.5	9.3	10.3	15.9	36.5	7.7	16.3	16.0
Median school years completed	12.4	12.4	12.3	12.5	12.3	12.3	12.5	14.3	12.2	12.5	12.5
Total persons, 18 to 24 years old	111 531	98 665	49 322	39 619	12 866	8 862	166 498	5 147	6 705	78 409	61 412
4 years of high school or more	73.0	73.4	75.1	72.5	69.7	71.1	72.0	72.6	71.3	74.0	70.9
4 years of college or more	6.2	6.4	6.8	6.6	5.0	5					

Table 83. Educational Characteristics for Areas and Places: 1970—Continued

[Data based on sample, see text. For minimum base for derived figures (percent, median, etc.) and meaning of symbols, see text]

Standard Metropolitan Statistical Areas Places of 50,000 or More (or Central Cities) Urban Balance Urbanized Areas Places of 50,000 or More	Standard metropolitan statistical areas—Con.						Urbanized areas		
	Spokane			Tacoma			Portland		
	Total	Spokane	Urban balance	Total	Tacoma	Urban balance	Total	Oregon portion	Washington portion
SCHOOL ENROLLMENT									
Total enrolled, 3 years old and over	87 441	47 498	26 091	117 789	44 769	50 810	234 936	213 516	21 420
3 to 34 years old	85 984	46 567	25 707	116 123	44 065	50 134	231 061	209 990	21 071
Nursery school	934	460	365	2 541	1 063	1 077	5 091	4 615	476
Public	282	83	142	943	495	359	1 440	1 201	239
Percent	30.2	18.0	38.9	37.1	46.6	33.3	28.3	26.0	50.2
Parochial	14	9	5	35	16	19	202	202	—
Other private	638	368	218	1 563	552	699	3 449	3 212	237
Kindergarten	3 686	1 791	1 257	7 118	2 730	2 998	11 675	10 537	1 138
Public	2 105	437	1 088	6 988	2 664	2 960	8 396	7 275	1 121
Percent	57.1	24.4	86.6	98.2	97.6	98.7	71.9	69.0	98.5
Parochial	110	91	11	45	34	—	505	499	6
Other private	1 471	1 263	158	85	32	38	2 774	2 763	11
Elementary (1 to 8 years)	45 094	24 164	12 913	64 747	24 150	27 449	121 904	110 031	11 873
Public	40 341	20 655	12 076	60 569	21 611	26 252	109 761	98 772	10 989
Percent	89.5	85.5	93.5	93.5	89.5	95.6	91.8	89.8	92.6
Parochial	4 277	3 212	737	3 922	2 320	939	10 754	9 999	755
Other private	476	297	100	555	258	1 389	1 389	1 260	129
High school (1 to 4 years)	22 232	12 487	5 859	29 867	11 135	12 819	59 918	54 301	5 617
Public	20 355	11 075	5 523	28 297	10 188	12 416	54 981	49 564	5 417
Percent	91.6	88.7	94.3	94.7	91.5	96.9	91.8	91.3	96.4
Parochial	1 323	1 024	222	1 186	819	215	3 599	3 483	116
Other private	554	388	114	384	128	188	1 338	1 254	84
College	14 038	7 665	5 313	11 850	4 987	5 791	32 473	30 506	1 967
Public	9 994	4 681	4 441	6 477	2 522	3 148	23 927	22 247	1 680
Percent	71.2	61.1	83.6	54.7	50.6	54.4	73.7	72.9	85.4
Private	4 044	2 984	872	5 373	2 465	2 643	8 546	8 259	287
35 years old and over	1 457	931	384	1 666	704	676	3 875	3 526	349
Total enrolled, 3 to 34 years old	85 984	46 567	25 707	116 123	44 065	50 134	231 061	209 990	21 071
3 and 4 years old	715	366	272	1 912	809	772	3 997	3 602	395
5 and 6 years old	6 559	3 267	2 181	11 249	4 312	4 732	20 869	19 140	1 729
7 to 13 years old	38 808	20 719	11 175	55 778	20 689	23 905	105 592	95 118	10 474
14 and 15 years old	6 460	2 992	1 323	15 928	6 038	6 449	30 984	28 045	2 939
16 and 17 years old	6 156	2 821	1 277	14 186	5 274	6 161	29 480	26 716	2 764
18 and 19 years old	7 767	4 368	2 637	8 621	3 458	4 047	15 808	14 586	1 222
20 and 21 years old	4 045	2 104	1 076	4 476	1 540	1 634	8 195	7 705	490
22 to 24 years old	2 861	1 619	823	2 472	923	1 338	7 527	7 081	446
25 to 34 years old	2 809	1 508	917	2 521	1 022	1 096	8 609	7 997	612
Percent enrolled, 3 to 34 years old	57.0	55.9	56.6	49.2	55.8	42.3	54.6	54.6	54.1
3 and 4 years old	8.0	7.5	10.0	14.5	15.7	13.9	15.1	15.2	14.7
5 and 6 years old	64.5	58.9	71.9	78.4	80.4	76.8	75.6	76.5	67.6
7 to 13 years old	96.9	96.4	96.5	98.1	98.1	98.6	98.4	98.1	99.9
14 and 15 years old	95.2	95.9	92.8	97.7	99.9	95.0	98.5	98.3	99.9
16 and 17 years old	93.0	93.5	90.3	88.3	93.1	82.8	93.8	93.8	94.2
18 and 19 years old	68.5	66.2	72.9	40.5	61.7	29.0	58.2	58.4	56.5
20 and 21 years old	37.6	34.1	45.2	14.6	27.9	9.8	31.8	32.5	23.7
22 to 24 years old	20.9	19.4	25.5	9.9	12.3	9.0	17.9	18.5	12.0
25 to 34 years old	8.8	8.9	8.8	5.1	6.0	4.8	8.3	8.4	6.4
MALES 16 TO 21 YEARS OLD NOT ATTENDING SCHOOL									
Total	4 786	2 462	1 834	25 098	2 737	21 488	11 924	10 879	1 045
Not high school graduate	1 138	639	356	7 679	950	6 455	3 893	3 493	400
Percent of all males 16 to 21 years old	6.9	7.1	6.6	20.0	12.3	23.3	10.1	10.0	12.1
Employed or in Armed Forces	449	263	135	6 429	486	5 787	1 971	1 748	223
Unemployed or not in labor force	689	376	221	1 250	464	668	1 922	1 745	177
High school graduate	3 648	1 823	1 478	17 419	1 787	15 033	8 031	7 386	645
Employed or in Armed Forces	2 965	1 340	1 344	16 299	1 310	14 565	5 856	5 365	491
Unemployed or not in labor force	683	483	134	1 120	477	468	2 175	2 021	154
YEARS OF SCHOOL COMPLETED									
Male, 25 years old and over	73 133	44 047	18 185	99 755	39 409	39 875	218 423	199 689	18 734
No school years completed	914	366	485	1 961	283	538	1 617	1 542	75
Elementary: 1 to 4 years	1 342	920	255	1 459	848	353	3 555	3 281	274
5 and 6 years	1 951	1 351	300	2 833	1 514	711	6 284	5 776	508
7 years	1 915	1 228	326	3 195	1 457	910	6 585	5 968	617
8 years	9 089	5 644	1 929	12 010	5 307	3 628	26 078	23 810	2 268
High school: 1 to 3 years	11 260	6 985	2 627	18 801	8 181	6 371	36 425	33 145	3 280
4 years	24 216	14 280	6 142	36 396	13 521	15 636	65 086	59 024	6 062
College: 1 to 3 years	11 812	7 091	3 084	12 014	4 427	5 502	34 645	31 512	3 133
4 years	5 345	3 262	1 373	5 662	1 804	2 885	19 615	18 427	1 188
5 years or more	5 289	2 920	1 664	6 424	2 067	3 341	18 533	17 204	1 329
Median school years completed	12.4	12.4	12.5	12.3	12.2	12.5	12.4	12.4	12.4
Female, 25 years old and over	81 587	51 957	18 936	104 192	45 543	39 760	247 627	226 737	20 870
No school years completed	708	325	335	906	393	429	1 814	1 709	105
Elementary: 1 to 4 years	766	570	137	1 116	712	304	2 963	2 741	222
5 and 6 years	1 730	1 213	360	2 512	1 400	739	5 161	4 716	445
7 years	1 636	1 172	262	2 989	1 678	792	5 974	5 396	578
8 years	8 618	5 890	1 752	11 577	5 839	3 702	26 941	24 614	2 327
High school: 1 to 3 years	13 737	8 867	2 856	21 718	10 193	7 217	43 857	39 777	4 080
4 years	32 846	20 550	7 858	42 912	17 500	17 267	98 607	90 332	8 275
College: 1 to 3 years	13 815	8 587	3 268	12 028	4 643	5 376	37 108	33 939	3 169
4 years	4 265	2 668	1 058	4 376	1 644	2 062	16 703	15 707	1 996
5 years or more	3 466	2 115	952	4 058	1 521	1 872	8 499	7 826	673
Median school years completed	12.4	12.4	12.5	12.3	12.1	12.4	12.4	12.4	12.3
PERCENT BY LEVEL OF SCHOOL COMPLETED									
Total persons, 25 years old and over	154 720	96 004	37 121	203 947	84 952	79 635	466 050	426 446	39 604
Less than 5 years of elementary school	2.4	2.3	3.3	2.2	2.6	2.0	2.1	2.2	1.7
Less than 1 year of high school	18.5	19.5	16.5	19.4	22.9	15.2	18.7	18.7	18.7
4 years of high school or more	65.3	64.0	68.7	60.7	55.5	67.7	64.1	64.2	62.7
4 years of college or more	11.9	11.4	13.6	10.1	8.3	12.8	13.6	13.9	10.6
Median school years completed	12.4	12.4	12.5	12.3	12.2	12.4	12.4	12.4	12.4
Total persons, 18 to 24 years old	35 802	21 120	11 339	69 964	18 630	45 549	95 010	87 045	7 965
4 years of high school or more	76.7	76.6	79.3	70.1	70.8	70.0	73.8	74.0	71.4
4 years of college or more	4.9	5.3	4.2	5.6	3.9	6.5	6.6	6.7	5.6
VOCATIONAL TRAINING OF PERSONS 16 TO 64 YEARS OLD									
Male, with less than 15 years of school	68 411	39 422	18 709	120 708	38 718	62 708	191 714	174 026	17 688
Percent with vocational training	32.2	31.0	32.3	37.2	37.3	36.5	36.6	36.8	34.7
Female, with less than 15 years of school	77 094	45 943	19 944	105 737	43 034	43 443	229 083	208 975	20 108
Percent with vocational training	26.1	27.1	24.8	28.3	29.5	27.8	27.9	28.1	25.7

Table 83. Educational Characteristics for Areas and Places: 1970—Continued

[Data based on sample, see text. For minimum base for derived figures (percent, median, etc.) and meaning of symbols, see text]

**Standard Metropolitan
Statistical Areas
Places of 50,000 or More
(or Central Cities)
Urban Balance
Urbanized Areas
Places of 50,000 or More**

SCHOOL ENROLLMENT

Total enrolled, 3 years old and over

3 to 34 years old

Nursery school

Public

Percent

Parochial

Other private

Kindergarten

Public

Percent

Parochial

Other private

Elementary (1 to 8 years)

Public

Percent

Parochial

Other private

High school (1 to 4 years)

Public

Percent

Parochial

Other private

College

Public

Percent

Private

35 years old and over

Total enrolled, 3 to 34 years old

3 and 4 years old

5 and 6 years old

7 to 13 years old

14 and 15 years old

16 and 17 years old

18 and 19 years old

20 and 21 years old

22 to 24 years old

25 to 34 years old

Percent enrolled, 3 to 34 years old

3 and 4 years old

5 and 6 years old

7 to 13 years old

14 and 15 years old

16 and 17 years old

18 and 19 years old

20 and 21 years old

22 to 24 years old

25 to 34 years old

MALES 16 TO 21 YEARS OLD NOT ATTENDING SCHOOL

Total

Not high school graduate

Percent of all males 16 to 21 years old

Employed or in Armed Forces

Unemployed or not in labor force

High school graduate

Employed or in Armed Forces

Unemployed or not in labor force

YEARS OF SCHOOL COMPLETED

Male, 25 years old and over

No school years completed

Elementary: 1 to 4 years

5 and 6 years

7 years

8 years

High school: 1 to 3 years

4 years

College: 1 to 3 years

4 years

5 years or more

Median school years completed

Female, 25 years old and over

No school years completed

Elementary: 1 to 4 years

5 and 6 years

7 years

8 years

High school: 1 to 3 years

4 years

College: 1 to 3 years

4 years

5 years or more

Median school years completed

PERCENT BY LEVEL OF SCHOOL COMPLETED

Total persons, 25 years old and over

Less than 5 years of elementary school

Less than 1 year of high school

4 years of high school or more

4 years of college or more

Median school years completed

Total persons, 18 to 24 years old

4 years of high school or more

4 years of college or more

VOCATIONAL TRAINING OF PERSONS 16 TO 64 YEARS OLD

Male, with less than 15 years of school

Percent with vocational training

Female, with less than 15 years of school

Percent with vocational training

	Urbanized areas - Con			Places				
	Seattle-Everett	Spokane	Tacoma	Bellevue	Everett	Seattle	Spokane	Tacoma
SCHOOL ENROLLMENT								
Total enrolled, 3 years old and over	380 623	67 078	94 088	23 343	14 729	144 037	47 498	44 769
3 to 34 years old	375 393	65 883	92 728	22 977	14 504	141 395	46 567	44 065
Nursery school	10 382	738	2 121	1 056	177	3 648	460	1 063
Public	2 506	184	846	379	63	997	83	495
Percent	24.1	24.9	39.9	17.4	16.5	27.3	18.0	46.6
Parochial	239	14	25	12	7	94	9	16
Other private	7 597	540	1 240	870	107	2 557	368	552
Kindergarten	22 164	2 794	5 634	1 325	979	6 565	1 791	2 730
Public	21 118	1 293	5 530	1 294	958	6 067	437	2 664
Percent	95.3	46.3	98.2	97.7	97.9	92.4	24.4	97.6
Parochial	215	102	34	6	6	90	91	34
Other private	831	1 399	70	25	15	408	1 263	32
Elementary (1 to 8 years)	196 924	35 001	50 762	12 720	8 170	62 648	24 164	24 150
Public	179 656	30 722	47 033	11 793	7 544	53 977	20 655	21 611
Percent	91.2	87.8	92.7	92.7	92.3	86.2	85.5	89.5
Parochial	14 494	3 882	3 259	724	582	7 325	3 212	3 320
Other private	2 774	397	470	203	44	1 346	297	219
High school (1 to 4 years)	89 234	17 669	23 537	5 387	3 720	32 102	12 487	11 135
Public	82 070	15 944	22 201	5 129	3 546	27 810	11 075	10 188
Percent	92.0	90.2	94.3	95.2	95.3	86.6	88.7	91.5
Parochial	4 733	1 232	1 027	114	84	2 973	1 024	819
Other private	2 431	493	309	144	90	1 319	388	128
College	56 689	9 681	10 674	2 489	1 458	36 432	7 665	4 987
Public	48 403	5 893	5 582	2 165	1 339	31 125	4 681	2 522
Percent	85.4	60.9	52.3	87.0	91.8	85.4	61.1	50.6
Private	8 286	3 788	5 092	324	119	5 307	2 984	2 465
35 years old and over	5 230	1 195	1 360	366	225	2 642	931	704
Total enrolled, 3 to 34 years old	375 393	65 883	92 728	22 977	14 504	141 395	46 567	44 065
3 and 4 years old	8 108	566	1 567	718	145	3 171	366	809
5 and 6 years old	37 412	5 025	8 909	2 459	1 582	11 626	3 267	4 312
7 to 13 years old	169 917	30 100	43 862	11 080	6 827	53 469	20 719	20 689
14 and 15 years old	47 241	9 086	12 275	3 110	1 994	16 058	6 460	6 038
16 and 17 years old	42 766	8 710	11 208	2 534	1 924	15 211	6 156	5 274
18 and 19 years old	26 784	5 848	7 390	1 335	1 007	13 774	4 368	3 458
20 and 21 years old	14 931	2 664	3 166	439	344	10 608	2 104	1 540
22 to 24 years old	13 053	1 955	2 241	413	276	8 825	1 619	923
25 to 34 years old	15 181	1 929	2 110	889	405	8 653	1 508	1 022
Percent enrolled, 3 to 34 years old	53.7	56.5	47.9	63.1	52.7	54.5	55.9	55.8
3 and 4 years old	20.0	8.0	14.8	32.1	8.2	24.4	7.5	15.7
5 and 6 years old	82.9	62.8	78.4	87.1	85.6	82.7	58.9	80.4
7 to 13 years old	98.8	97.0	98.8	99.3	98.7	98.8	96.4	98.1
14 and 15 years old	98.4	95.8	99.0	99.9	98.6	97.3	95.9	99.9
16 and 17 years old	94.3	93.4	88.5	99.0	95.3	91.1	93.5	93.1
18 and 19 years old	64.3	66.5	38.4	76.4	54.4	66.1	66.2	61.7
20 and 21 years old	36.6	34.3	14.4	37.7	18.9	45.4	34.1	27.9
22 to 24 years old	19.5	18.5	10.2	18.5	9.1	25.8	19.4	12.3
25 to 34 years old	8.7	7.9	5.4	9.5	6.5	13.0	8.9	6.0
MALES 16 TO 21 YEARS OLD NOT ATTENDING SCHOOL								
Total	17 180	3 244	23 847	482	927	8 447	2 462	2 737
Not high school graduate	5 444	809	7 064	99	354	2 684	639	950
Percent of all males 16 to 21 years old	9.0	6.6	20.3	3.7	14.1	9.3	7.1	12.3
Employed or in Armed Forces	2 880	348	6 268	56	149	1 439	263	486
Unemployed or not in labor force	2 564	461	796	43	205	1 245	376	464
High school graduate	11 736	2 435	16 783	383	573	5 763	1 823	1 787
Employed or in Armed Forces	8 297	1 837	15 859	268	439	4 065	1 340	1 310
Unemployed or not in labor force	3 439	598	924	115	134	1 698	483	477
YEARS OF SCHOOL COMPLETED								
Male, 25 years old and over	325 897	58 661	77 814	15 142	14 170	149 063	44 047	39 409
No school years completed	2 192	449	586	39	113	1 299	366	283
Elementary: 1 to 4 years	4 167	1 150	1 187	25	163	2 790	920	848
5 and 6 years	7 733	1 638	2 180	90	462	4 965	1 351	1 514
7 years	8 803	1 520	8 709	83	645	4 914	1 228	1 457
8 years	28 971	7 275	8 795	297	2 023	14 947	5 644	5 307
High school: 1 to 3 years	50 718	9 272	14 361	927	2 885	24 362	6 985	8 181
4 years	101 134	19 454	28 462	3 038	4 734	43 414	14 280	13 521
College: 1 to 3 years	52 373	9 539	9 810	3 150	1 825	22 671	7 091	4 427
4 years	34 874	4 339	4 644	4 068	623	13 948	3 262	1 804
5 years or more	34 932	4 025	5 335	3 425	697	15 753	2 920	2 067
Median school years completed	12.6	12.4	12.3	15.9	12.2	12.5	12.4	12.2
Female, 25 years old and over	349 964	67 862	83 822	15 924	15 632	167 180	51 957	45 543
No school years completed	2 216	382	575	39	80	1 486	325	393
Elementary: 1 to 4 years	3 688	691	1 001	39	255	2 436	570	712
5 and 6 years	6 504	1 464	2 116	57	499	4 045	1 213	1 400
7 years	7 547	1 398	2 408	98	546	4 438	1 172	1 678
8 years	29 704	7 411	9 397	1 533	2 146	16 234	5 890	5 839
High school: 1 to 3 years	58 510	11 415	17 171	1 123	3 441	28 591	8 867	10 193
4 years	140 660	27 379	34 223	5 853	5 927	61 659	20 550	17 500
College: 1 to 3 years	57 017	11 461	9 901	4 323	1 769	26 467	8 587	4 663
4 years	25 816	3 387	3 667	2 433	561	12 108	2 668	1 644
5 years or more	18 302	2 874	3 363	1 426	408	9 716	2 115	1 521
Median school years completed	12.5	12.4	12.3	13.2	12.1	12.4	12.4	12.1
PERCENT BY LEVEL OF SCHOOL COMPLETED								
Total persons, 25 years old and over	675 861	126 523	161 636	31 066	29 802	316 243	96 004	84 952
Less than 5 years of elementary school	1.8							

Table 84. Education, Fertility, and Family Composition, for Areas and Places: 1970

[Data based on sample, see text. For minimum base for derived figures (percent, median, etc.) and meaning of symbols, see text]

**Standard Metropolitan Statistical Areas
Places of 50,000 or More
(or Central Cities)
Urban Balance
Urbanized Areas
Places of 50,000 or More**

	Standard metropolitan statistical areas										
	Portland					Seattle-Everett					
	Total	Oregon portion		Washington portion		Total	Bellevue	Everett	Seattle	Urban balance	
		Total	Portland	Urban balance	Total						Urban part
YEARS OF SCHOOL COMPLETED FOR SELECTED AGE GROUPS											
Male, 20 to 49 years old											
No high school	180 655	157 739	65 009	72 235	22 916	14 774	280 018	12 849	9 711	102 348	123 580
High school, 1 to 3 years	13 661	11 887	4 749	4 655	1 774	1 017	16 726	160	911	5 979	6 591
High school, 4 years	26 497	22 696	9 636	9 371	3 801	2 357	38 411	646	1 728	13 383	16 762
College, 1 year or more	65 585	56 155	22 031	26 034	9 430	5 824	99 087	2 471	4 239	32 079	46 915
	74 912	67 001	28 593	32 175	7 911	5 576	125 794	9 572	2 833	50 907	53 312
Female, 15 to 44 years old											
No high school	211 084	184 487	76 912	84 197	26 597	17 261	309 428	14 383	10 848	111 862	138 251
High school, 1 to 3 years	12 492	10 802	4 637	4 391	1 690	988	17 239	423	874	5 958	7 633
High school, 4 years	54 559	46 734	18 566	20 958	7 825	4 784	75 900	2 528	3 212	24 395	35 177
College, 1 year or more	88 826	77 326	31 463	35 742	11 500	7 417	123 232	4 550	4 654	40 156	59 088
	55 207	49 625	22 246	23 106	5 582	4 072	93 057	6 882	2 108	41 353	36 353
FERTILITY											
Women, 15 to 24 years old											
Ever married	91 604	80 496	37 530	33 950	11 108	7 492	130 308	4 671	5 094	54 902	52 671
Percent ever married	33 818	29 053	12 912	13 231	4 765	3 364	48 728	1 432	2 282	18 349	21 182
Number of own children under 5 years	36.9	36.1	34.4	39.0	42.9	44.9	37.4	30.7	44.8	33.4	40.2
Per 1,000 women	23 987	19 964	8 106	9 466	4 023	2 862	33 782	818	1 799	10 401	15 933
Per 1,000 women ever married	262	248	216	279	362	382	259	175	353	189	303
Number of children ever born	709	687	628	715	844	851	693	571	788	567	752
Per 1,000 women	30 365	25 449	10 927	11 616	4 916	3 500	42 359	942	2 246	13 454	19 819
Per 1,000 women ever married	331	316	291	342	443	467	325	202	441	245	376
	898	876	846	878	1 032	1 040	869	658	984	733	936
Women, 25 to 34 years old											
Ever married	63 919	55 586	21 015	27 171	8 333	5 273	98 844	5 149	2 954	31 272	47 721
Percent ever married	58 710	50 806	18 114	25 544	7 904	4 966	90 449	4 855	2 787	25 901	45 480
Number of own children under 5 years	91.9	91.4	86.2	94.0	94.9	94.2	91.5	94.3	94.3	82.8	95.3
Per 1,000 women	42 067	36 313	12 278	18 981	5 754	3 507	64 134	3 870	1 992	17 011	32 838
Per 1,000 women ever married	658	653	584	699	691	665	649	752	674	544	688
Number of children ever born	717	715	678	743	728	706	709	797	715	657	722
Per 1,000 women	131 075	111 956	38 974	54 846	19 119	11 425	196 778	9 744	7 103	48 952	102 744
Per 1,000 women ever married	2 051	2 014	1 855	2 019	2 294	2 167	1 991	1 892	2 405	1 565	2 153
	2 233	2 204	2 152	2 147	2 419	2 301	2 176	2 007	2 549	1 890	2 259
Women, 35 to 44 years old											
Ever married	56 209	49 008	18 664	23 291	7 201	4 526	81 328	4 584	2 824	26 096	38 358
Percent ever married	53 946	46 891	17 335	22 611	7 055	4 411	78 087	4 506	2 747	23 960	37 529
Number of own children under 5 years	96.0	95.7	92.9	97.1	98.0	97.5	96.0	98.3	97.3	91.8	97.8
Per 1,000 women	9 046	7 817	3 018	3 765	1 229	695	14 058	987	458	4 244	6 722
Per 1,000 women ever married	161	160	162	162	171	154	173	215	162	163	175
Number of children ever born	168	167	174	167	174	158	180	219	187	179	179
Per 1,000 women	167 258	144 020	54 084	66 497	23 238	13 820	236 514	12 936	8 908	69 211	114 157
Per 1,000 women ever married	2 976	2 939	2 898	2 855	3 227	3 053	2 908	2 822	3 154	2 652	2 976
Replacement index	144	142	140	138	156	147	140	136	152	128	144
Per 1,000 women ever married	3 100	3 071	3 120	2 941	3 294	3 133	3 029	2 871	3 243	2 889	3 042
FAMILY COMPOSITION											
Families											
With own children under 3 years	261 553	227 864	96 921	101 141	33 689	21 822	359 869	15 521	13 934	133 398	155 809
With own children under 6 years	38 745	33 177	12 409	16 747	5 568	3 623	58 630	2 961	2 196	17 571	28 286
With own children under 12 years	64 384	55 302	20 597	27 655	9 082	5 846	96 629	5 033	3 549	27 647	47 868
With own children under 18 years	106 870	91 916	30 918	45 032	14 954	9 474	158 716	8 645	5 487	45 074	79 204
With sons/daughters under 25 years	142 146	122 657	45 674	59 702	19 489	12 306	206 345	10 946	7 393	60 595	101 734
With sons/daughters 13 to 19 years	156 311	135 224	51 351	64 963	21 087	13 380	225 945	11 610	8 149	69 122	109 585
With sons/daughters 18 to 24 years	72 276	62 753	23 899	29 118	9 523	5 880	100 459	5 263	3 697	30 925	48 368
	33 273	29 126	12 558	15 543	4 147	2 565	46 133	1 921	1 812	17 786	19 958
Subfamilies											
Number of own children under 18 years	3 649	3 258	1 604	1 162	391	263	4 673	100	240	2 084	1 763
	3 934	3 487	1 744	1 237	447	316	4 413	62	301	1 953	1 704
Husband-wife subfamilies											
Number of own children under 18 years	1 565	1 391	657	506	174	122	2 442	56	130	1 069	901
	1 015	896	460	337	119	78	1 404	12	135	613	508
Subfamilies with female head											
Number of own children under 18 years	1 844	1 644	810	600	202	126	1 961	38	85	913	741
	2 597	2 302	1 105	829	295	205	2 627	44	136	1 191	1 019
Married couples											
Percent in subfamilies	232 005	201 655	82 012	91 736	30 350	19 306	320 292	14 371	12 186	113 412	141 823
With own children under 6 years	0.7	0.7	0.8	0.6	0.6	0.6	0.8	0.4	1.1	0.9	0.6
With own children under 18 years	58 463	50 230	17 811	25 663	8 233	5 167	88 264	4 786	3 049	24 049	44 407
With husband under 45 years	125 046	107 495	37 846	53 634	17 351	10 680	181 828	10 075	6 275	50 018	91 570
	112 769	97 346	34 713	49 134	15 423	9 724	169 891	8 858	5 901	49 073	84 235
Persons, under 18 years old											
Living with both parents	333 740	286 814	106 277	135 800	46 926	28 633	484 398	25 118	17 225	136 238	240 752
Percent of total	283 253	243 041	83 616	119 010	40 212	23 731	414 765	23 153	13 870	107 010	211 992
Living with one parent	84.9	84.7	78.7	87.6	85.7	82.9	85.6	92.2	90.5	78.5	88.1
Living with neither parent	39 834	34 703	18 253	13 613	5 131	3 761	56 267	1 761	2 835	23 600	23 472
	10 653	9 070	4 408	3 177	1 583	1 141	13 366	204	520	5 628	5 288
Persons, 14 to 54 years old ever married											
Never widowed or divorced	387 783	337 550	133 463	160 407	50 233	31 987	561 215	26 925	20 300	186 424	261 756
Known to have been: Widowed	290 818	252 257	95 094	123 281	38 561	24 184	423 797	22 573	14 434	134 275	202 601
Divorced	15 047	13 178	7 046	4 745	1 869	1 230	18 417	868	698	7 501	7 449
Widowed and divorced	84 205	74 187	32 347	33 261	10 018	6 733	121 596	3 525	5 269	45 952	52 710
	2 287	2 072	1 024	880	215	160	2 595	41	101	1 304	1 004
TYPE OF GROUP QUARTERS											
Persons, in group quarters	20 699	18 911	11 271	6 202	1 788	1 382	28 382	236	993	19 192	6 384
Inmate of mental hospital	626	603	81	106	23	23	261	-	-	114	47
Inmate of home for the aged	7 227	6 355	2 332	3 599	872	569	8 008	177	625	3 101	3 795
Inmate of other institution	2 184	1 619	756	845	565	530	3 043	-	194	822	1 022
In rooming house	2 463	2 344	1 855	158	119	119	4 000	-	72	3 721	148
In military barracks	96	96	-	-	-	-	859	-	6	853	-
In college dormitory	4 637	4 637	3 817	820	-	-	8 869	-	-	8 439	430
Other	3 466	3 257	2 334	674	209	141	3 342	59	96	2 142	942
DISABILITY OF PERSONS 16 TO 64 YEARS¹											
Total	524 276	458 303	199 403	200 646	65 973	42 748	750 114	31 896	27 911	288 182	319 842
Disabled or handicapped	62 920	55 665	26 701	21 599	7 255	4 762	76 417	1 736	3 046	35 541	27 974
In labor force	33 711	30 058	13 626	12 446	3 653	2 379	41 586	1 025	1 463	18 739	16 060
Not in labor force	29 209	25 607	13 075	9 153	3 602	2 383	34 831	711	1 583	16 802	11 914
Cannot work	19 015	16 568	8 589	5 744	2 447	1 415	21 844	231	1 065	11 409	6 795
Disabled 6 months or more	17 904	15 612	8 230	5 266	2 292	1 315	20 273	191	1 030	10 481	6 312

¹Excludes inmates of institutions and persons attending school.

Table 84. Education, Fertility, and Family Composition, for Areas and Places: 1970—Continued

[Data based on sample, see text] For minimum base for derived figures (percent, median, etc.) and meaning of symbols, see text]

**Standard Metropolitan Statistical Areas
Places of 50,000 or More
(or Central Cities)
Urban Balance
Urbanized Areas
Places of 50,000 or More**

	Standard metropolitan statistical areas - Con.						Urbanized areas		
	Spokane			Tacoma			Portland		
	Total	Spokane	Urban balance	Total	Tacoma	Urban balance	Total	Oregon portion	Washington portion
YEARS OF SCHOOL COMPLETED FOR SELECTED AGE GROUPS									
Male, 20 to 49 years old									
No high school	50 324	27 476	15 376	90 176	26 790	49 374	148 345	135 127	13 218
High school, 1 to 3 years	3 019	1 589	762	6 503	2 373	2 535	10 181	9 318	863
High school, 4 years	6 014	3 375	1 639	14 798	5 125	6 961	20 898	18 753	2 145
College, 1 year or more	20 000	10 854	6 090	40 184	11 495	22 545	52 352	47 252	5 100
	21 291	11 658	6 885	28 691	7 797	17 333	64 914	59 804	5 110
Female, 15 to 44 years old									
No high school	58 918	33 819	16 815	82 208	31 158	36 905	174 004	158 558	15 446
High school, 1 to 3 years	3 628	2 088	1 000	6 415	2 679	2 648	9 730	8 869	861
High school, 4 years	15 355	8 812	3 925	23 568	9 472	9 626	43 046	38 872	4 174
College, 1 year or more	23 859	13 836	6 801	35 355	13 006	16 052	72 887	66 201	6 686
	16 076	9 083	5 089	16 870	6 001	8 579	48 341	44 616	3 725
FERTILITY									
Women, 15 to 24 years old									
Ever married	27 319	16 391	7 730	36 402	14 359	16 816	76 853	70 175	6 678
Percent ever married	9 570	6 117	2 392	15 794	5 959	7 865	28 657	25 654	3 003
Number of own children under 5 years	35 0	37.3	30.9	43.4	41.5	46.8	37.3	36.6	45.0
Per 1,000 women	7 094	4 423	1 797	11 020	4 595	4 808	19 783	17 246	2 537
Per 1,000 women ever married	260	270	232	303	320	286	257	246	380
Number of children ever born	741	723	751	698	771	611	690	672	845
Per 1,000 women	8 878	5 484	2 348	13 920	5 967	5 982	25 186	22 121	3 065
Per 1,000 women ever married	325	335	304	382	416	356	328	315	459
	928	897	982	881	1 001	761	879	862	1 021
Women, 25 to 34 years old									
Ever married	16 295	8 683	5 140	23 783	8 569	10 537	52 359	47 582	4 777
Percent ever married	15 220	7 958	4 863	22 481	7 951	10 018	47 570	43 085	4 485
Number of own children under 5 years	93.4	91.7	94.6	94.5	92.8	95.1	90.9	90.5	93.9
Per 1,000 women	11 536	5 950	3 711	16 559	6 073	7 218	34 060	30 860	3 200
Per 1,000 women ever married	708	685	722	696	709	685	651	649	670
Number of children ever born	758	748	763	737	764	721	716	716	713
Per 1,000 women	38 057	19 971	11 762	54 315	20 129	22 827	102 710	92 561	10 149
Per 1,000 women ever married	2 336	2 300	2 288	2 284	2 349	2 166	1 962	1 945	2 125
	2 500	2 510	2 419	2 416	2 532	2 279	2 159	2 148	2 263
Women, 35 to 44 years old									
Ever married	15 828	8 854	4 350	22 727	8 305	10 167	45 330	41 309	4 021
Percent ever married	15 206	8 464	4 863	22 011	7 977	9 872	43 251	39 330	3 921
Number of own children under 5 years	96.1	95.6	96.3	96.8	96.1	97.1	95.4	95.2	97.5
Per 1,000 women	2 663	1 359	819	3 863	1 451	1 759	7 339	6 712	627
Per 1,000 women ever married	168	153	188	170	175	173	162	162	156
Number of children ever born	175	161	196	176	182	178	170	171	160
Per 1,000 women	48 639	26 990	13 149	69 773	26 446	29 763	130 925	118 600	12 325
Replacement index	3 073	3 048	3 027	3 070	3 184	2 927	2 888	2 871	3 065
Per 1,000 women ever married	148	147	146	148	154	141	140	139	148
	3 199	3 189	3 145	3 170	3 315	3 015	3 027	3 016	3 143
FAMILY COMPOSITION									
Families									
With own children under 3 years	71 859	43 516	17 797	99 068	39 522	40 948	214 461	195 157	19 304
With own children under 6 years	11 200	6 250	3 253	16 519	6 308	7 518	32 044	28 757	3 287
With own children under 12 years	17 888	9 937	5 204	26 847	10 126	12 054	52 909	47 572	5 337
With own children under 18 years	29 581	16 310	8 595	43 579	16 156	19 398	86 364	77 853	8 511
With sons/daughters under 25 years	39 546	22 092	11 162	56 251	20 922	24 734	114 832	103 834	10 998
With sons/daughters 13 to 19 years	43 273	24 527	11 987	61 244	23 205	26 567	126 576	114 663	11 913
With sons/daughters 18 to 24 years	20 994	11 983	5 470	28 286	10 677	11 923	57 384	52 221	5 163
	8 840	5 454	2 134	11 734	5 043	4 554	26 892	24 617	2 275
Subfamilies									
Number of own children under 18 years	1 139	802	218	1 301	570	510	3 003	2 754	249
	1 236	899	200	1 416	689	491	3 265	2 973	292
Husband-wife subfamilies									
Number of own children under 18 years	500	325	118	570	217	242	1 272	1 159	113
	319	208	85	414	165	130	861	797	64
Subfamilies with female head									
Number of own children under 18 years	569	424	88	646	322	233	1 523	1 402	121
	788	583	99	897	486	320	2 121	1 926	195
Married couples									
Percent in subfamilies	63 099	37 143	16 206	87 888	33 509	37 138	188 254	171 149	17 105
With own children under 6 years	0.8	0.9	0.7	0.6	0.6	0.7	0.7	0.7	0.7
With own children under 18 years	15 996	8 591	4 824	24 231	8 670	11 112	47 621	42 885	4 736
With husband under 45 years	34 222	18 403	10 225	49 187	17 315	22 023	99 691	90 121	9 570
	30 451	16 538	9 053	47 107	15 995	22 522	91 319	82 579	8 740
Persons, under 18 years old									
Living with both parents	96 965	53 392	27 502	137 116	50 973	59 314	263 679	238 197	25 482
Percent of total	80 491	42 407	23 907	114 383	40 144	50 083	220 425	199 274	21 151
Living with one parent	83.0	79.4	86.9	83.4	78.8	84.4	83.6	83.7	83.0
Living with neither parent	13 250	9 277	2 699	17 799	9 205	6 618	34 756	31 452	3 304
	3 224	1 708	896	4 934	1 624	2 613	8 498	7 471	1 027
Persons, 14 to 54 years old ever married									
Never widowed or divorced	105 133	60 063	28 007	156 651	57 154	71 428	317 854	289 017	28 837
Known to have been:	78 837	43 392	22 225	119 070	41 783	55 556	236 615	214 897	21 718
Widowed	3 950	2 582	777	5 854	2 408	2 464	12 620	11 490	1 130
Divorced	22 805	14 401	5 116	32 577	13 274	13 818	70 644	64 495	6 149
Widowed and divorced	459	312	111	850	311	410	2 025	1 865	160
TYPE OF GROUP QUARTERS									
Persons, in group quarters									
Inmate of mental hospital	12 318	5 405	6 489	37 973	3 453	32 542	17 959	16 631	1 328
Inmate of home for the aged	42	42	-	1 946	11	1 935	210	187	23
Inmate of other institution	2 006	1 597	357	2 359	1 144	725	6 247	5 713	534
In rooming house	2 606	559	2 003	3 320	372	1 574	2 131	1 601	530
In military barracks	614	494	38	249	150	21	2 105	1 986	119
In college dormitory	1 809	-	1 809	26 854	159	26 695	96	96	-
Other	3 806	1 627	2 175	2 586	1 075	1 511	4 048	4 048	-
	1 435	1 086	107	659	542	81	3 122	3 000	122
DISABILITY OF PERSONS 16 TO 64 YEARS									
Total	140 009	83 990	34 988	222 574	79 393	106 678	432 330	393 831	38 499
Disabled or handicapped:	19 446	12 625	4 260	24 364	10 609	9 685	51 722	47 553	4 169
In labor force	9 477	5 654	2 410	13 183	5 000	6 191	27 775	25 677	2 098
Not in labor force	9 969	6 971	1 850	11 181	5 609	3 494	23 947	21 876	2 071
Cannot work	6 975	5 021	1 071	6 838	3 572	2 066	15 251	14 080	1 171
Disabled 6 months or more	6 494	4 581	1 071	6 514	3 462	1 936	14 351	13 280	1 071

*Excludes inmates of institutions and persons attending school.

Table 84. Education, Fertility, and Family Composition, for Areas and Places: 1970—Continued

[Data based on sample, see text. For minimum base for derived figures (percent, median, etc.) and meaning of symbols, see text]

**Standard Metropolitan
Statistical Areas
Places of 50,000 or More
(or Central Cities)
Urban Balance
Urbanized Areas
Places of 50,000 or More**

**YEARS OF SCHOOL COMPLETED FOR
SELECTED AGE GROUPS**

	Seattle-Everett	Spokane	Tacoma	Bellevue	Everett	Seattle	Spokane	Tacoma
Male, 20 to 49 years old	244 828	38 062	75 306	12 849	9 711	102 348	27 476	26 790
No high school	13 348	2 224	4 844	160	911	5 979	1 589	2 373
High school, 1 to 3 years	31 912	4 732	11 964	646	1 728	13 383	3 375	5 125
High school, 4 years	84 030	15 098	33 613	2 471	4 239	32 079	10 854	11 495
College, 1 year or more	115 538	16 008	24 885	9 572	2 833	50 907	11 658	7 797
Female, 15 to 44 years old	271 110	46 629	67 068	14 383	10 848	111 862	33 819	31 158
No high school	14 521	2 849	5 238	423	874	5 958	2 088	2 679
High school, 1 to 3 years	64 124	12 286	18 815	2 528	3 212	24 395	8 812	9 472
High school, 4 years	106 653	19 168	28 588	4 550	4 654	40 156	13 836	13 006
College, 1 year or more	85 812	12 326	14 427	6 882	2 108	41 353	9 083	6 001

FERTILITY

	Seattle-Everett	Spokane	Tacoma	Bellevue	Everett	Seattle	Spokane	Tacoma
Women, 15 to 24 years old	115 480	21 631	30 469	4 671	5 094	54 902	16 391	14 359
Ever married	42 345	7 904	13 684	1 432	2 282	18 349	6 117	5 959
Percent ever married	36.7	36.5	44.9	30.7	44.8	33.4	37.3	41.5
Number of own children under 5 years	28 350	5 901	9 306	818	1 799	10 401	4 423	4 595
Per 1,000 women	245	273	305	175	353	189	270	320
Per 1,000 women ever married	670	747	680	571	788	567	723	771
Number of children ever born	35 666	7 461	11 804	942	2 246	13 454	5 484	5 967
Per 1,000 women	309	345	387	202	441	245	335	416
Per 1,000 women ever married	842	944	863	658	984	733	897	1 001
Women, 25 to 34 years old	85 738	12 641	18 689	5 149	2 954	31 272	8 683	8 569
Ever married	77 740	11 763	17 706	4 855	2 787	25 901	7 958	7 951
Percent ever married	90.7	93.1	94.7	94.3	94.3	82.8	91.7	92.8
Number of own children under 5 years	54 693	8 971	13 090	3 870	1 992	17 011	5 950	6 073
Per 1,000 women	638	710	700	752	715	544	685	709
Per 1,000 women ever married	704	763	739	797	715	657	748	764
Number of children ever born	165 367	29 451	42 277	9 744	7 103	48 952	19 971	20 129
Per 1,000 women	1 929	2 330	2 262	1 892	2 405	1 565	2 300	2 349
Per 1,000 women ever married	2 127	2 504	2 388	2 007	2 549	1 890	2 510	2 532
Women, 35 to 44 years old	70 811	12 520	18 112	4 584	2 824	26 096	8 854	8 305
Ever married	67 742	12 068	17 538	4 506	2 747	23 960	8 464	7 977
Percent ever married	95.7	96.4	96.8	98.3	97.3	91.8	95.6	96.1
Number of own children under 5 years	12 272	2 064	3 159	987	4 244	4 244	1 359	1 451
Per 1,000 women	173	165	174	215	162	163	153	175
Per 1,000 women ever married	181	171	180	219	167	177	161	182
Number of children ever born	201 990	38 485	55 291	12 936	8 908	69 211	26 990	26 446
Per 1,000 women	2 853	3 074	3 053	2 822	3 154	2 652	3 048	3 184
Replacement index	138	149	147	136	152	128	147	154
Per 1,000 women ever married	2 982	3 189	3 153	2 871	3 243	2 889	3 189	3 315

FAMILY COMPOSITION

	Seattle-Everett	Spokane	Tacoma	Bellevue	Everett	Seattle	Spokane	Tacoma
Families	312 903	58 462	79 234	15 521	13 934	133 398	43 516	39 522
With own children under 3 years	50 078	8 900	13 648	2 961	2 196	17 571	6 250	6 308
With own children under 6 years	82 639	14 098	21 861	5 033	3 549	27 647	9 937	10 126
With own children under 12 years	136 029	23 338	35 059	8 645	5 487	45 074	16 310	16 156
With own children under 18 years	177 623	31 385	44 980	10 948	7 393	60 595	22 092	20 922
With sons/daughters under 25 years	195 121	34 568	49 009	11 610	8 149	69 122	24 527	23 205
With sons/daughters 13 to 19 years	86 795	16 749	22 217	5 263	3 697	30 925	11 983	10 677
With sons/daughters 18 to 24 years	40 831	7 386	9 428	1 921	1 812	17 786	5 454	5 043
Subfamilies	4 123	1 008	1 053	100	240	2 084	802	570
Number of own children under 18 years	3 937	1 087	1 141	62	301	1 953	899	689
Husband-wife subfamilies	2 141	443	459	56	130	1 069	325	217
Number of own children under 18 years	1 260	293	295	12	135	613	208	165
Subfamilies with female head	1 738	500	528	38	85	913	424	322
Number of own children under 18 years	2 335	670	767	44	136	1 191	583	486
Married couples	276 606	50 726	69 514	14 371	12 186	113 412	37 143	33 509
Percent in subfamilies	0.8	0.9	0.7	0.4	1.1	0.9	0.9	0.6
With own children under 6 years	74 986	12 424	19 493	4 786	3 049	24 049	8 591	8 670
With own children under 18 years	155 260	26 684	38 719	10 075	6 275	50 018	18 403	17 315
With husband under 45 years	145 544	23 579	37 949	8 858	5 901	49 073	16 538	15 995
Persons, under 18 years old	412 260	76 172	108 031	25 118	17 225	136 238	53 392	50 973
Living with both parents	350 041	62 285	88 724	23 153	13 870	107 010	42 407	40 144
Percent of total	84.9	81.8	82.1	92.2	80.5	78.5	79.4	78.8
Living with one parent	50 790	11 701	15 687	1 761	2 835	23 600	9 277	9 205
Living with neither parent	11 429	2 186	3 620	204	520	5 628	1 708	1 624
Persons, 14 to 54 years old ever married	487 393	83 323	126 608	26 925	20 300	186 424	60 063	57 154
Never widowed or divorced	367 688	61 673	95 771	22 573	14 434	134 275	43 392	41 783
Known to have been: Widowed	16 190	3 342	4 853	868	698	7 501	2 582	2 408
Divorced	105 866	18 714	26 705	3 525	5 269	45 952	14 401	13 274
Widowed and divorced	2 351	406	721	41	101	1 304	312	311

TYPE OF GROUP QUARTERS

	Seattle-Everett	Spokane	Tacoma	Bellevue	Everett	Seattle	Spokane	Tacoma
Persons, in group quarters	26 166	6 557	34 450	236	993	19 192	5 405	3 453
Inmate of mental hospital	161	42	1 946	-	-	114	42	11
Inmate of home for the aged	7 132	1 949	1 869	177	625	3 101	1 597	1 144
Inmate of other institution	2 038	559	401	-	194	822	559	372
In rooming house	3 874	516	171	-	72	3 721	494	150
In military barracks	-	-	26 854	-	6	853	-	159
In college dormitory	8 869	2 298	2 586	-	-	8 439	1 627	1 075
Other	3 233	1 193	623	59	96	2 142	1 086	542

DISABILITY OF PERSONS 16 TO 64 YEARS¹

	Seattle-Everett	Spokane	Tacoma	Bellevue	Everett	Seattle	Spokane	Tacoma
Total	656 955	112 925	183 486	31 896	27 911	288 182	83 990	79 393
Disabled or handicapped	66 831	16 548	19 966	1 736	3 046	35 541	12 625	10 609
In labor force	36 485	7 851	11 040	1 025	1 463	18 739	5 654	5 000
Not in labor force	30 346	8 697	8 926	711	1 583	16 802	6 971	5 609
Cannot work	19 083	6 031	5 577	231	1 065	11 409	5 021	3 572
Disabled 6 months or more	17 617	5 591	5 337	191	1 030	10 481	4 581	3 462

¹Excludes inmates of institutions and persons attending school.

Table 85. Employment Status by Sex, for Areas and Places: 1970

[Data based on sample, see text. For minimum base for derived figures (percent, median, etc.) and meaning of symbols, see text]

**Standard Metropolitan Statistical Areas
Places of 50,000 or More
(or Central Cities)
Urban Balance
Urbanized Areas
Places of 50,000 or More**

	Standard metropolitan statistical areas										
	Portland					Seattle-Everett					
	Total	Oregon portion		Washington portion		Total	Bellevue	Everett	Seattle	Urban balance	
		Total	Portland	Urban balance	Total						Urban part
EMPLOYMENT STATUS											
Male, 16 years old and over	336 785	295 284	131 902	124 389	41 501	26 724	476 512	18 777	18 239	193 589	193 551
Labor force	261 887	229 271	97 608	101 246	32 616	21 001	383 382	16 901	14 262	146 025	164 469
Percent of total	77.8	77.6	74.0	81.4	78.6	78.6	80.5	90.0	78.2	75.4	85.0
Armed Forces	1 045	850	362	432	195	140	4 128	88	58	2 427	1 326
Civilian labor force	260 842	228 421	97 246	100 814	32 421	20 861	379 254	16 813	14 204	143 598	163 143
Employed	244 796	214 144	90 006	95 780	30 652	19 653	349 121	16 007	12 890	130 907	151 104
Unemployed	16 046	14 277	7 240	5 034	1 769	1 208	30 133	806	1 314	12 691	12 039
Percent of civilian labor force	6.2	6.3	7.4	5.0	5.5	5.8	7.9	4.8	9.3	8.8	7.4
Not in labor force	74 898	66 013	34 294	23 143	8 885	5 723	93 130	1 876	3 977	47 564	29 082
Inmate of institution	3 884	3 401	1 008	1 958	483	316	4 433	62	297	1 513	1 562
Enrolled in school	20 729	18 009	8 311	7 061	2 720	1 729	31 798	1 119	957	14 933	12 001
Other: Under 65 years old	17 939	15 821	8 472	5 112	2 118	1 348	21 448	278	891	11 494	6 105
Percent disabled	51.7	51.3	51.0	51.2	54.6	49.8	46.8	40.6	49.9	49.1	43.6
65 years and over	32 346	28 782	16 503	9 012	3 564	2 330	35 451	417	1 832	19 624	9 414
Male, 14 and 15 years old	20 444	17 523	6 490	8 000	2 921	1 723	28 807	1 664	1 060	8 287	13 822
Labor force	3 318	2 937	1 239	1 309	381	218	5 136	312	284	1 844	2 145
Percent of total	16.2	16.8	19.1	16.4	13.0	12.7	17.8	18.8	26.8	22.3	15.5
Employed	2 992	2 648	1 129	1 165	344	200	4 584	284	246	1 653	1 925
Unemployed	326	289	110	144	37	18	548	28	38	187	220
Percent of civilian labor force	9.8	9.8	8.9	11.0	9.7	8.3	10.7	9.0	13.4	10.2	10.3
Not in labor force	17 126	14 586	5 251	6 691	2 540	1 505	23 671	1 352	776	6 443	11 677
Female, 16 years old and over	378 540	333 148	156 869	137 429	45 392	30 267	513 730	19 995	20 286	217 766	203 850
Labor force	164 825	146 870	70 041	61 388	17 955	12 489	227 276	8 312	8 075	103 536	87 972
Percent of total	43.5	44.1	44.6	44.7	39.6	41.3	44.2	41.6	39.8	47.5	43.2
Armed Forces	15	10	-	6	5	5	124	5	6	68	41
Civilian labor force	164 810	146 860	70 041	61 382	17 950	12 484	227 152	8 307	8 069	103 468	87 931
Employed	154 844	138 347	66 293	57 825	16 497	11 446	207 634	7 738	7 178	95 722	79 776
Unemployed	9 966	8 513	3 748	3 557	1 453	1 038	19 518	569	891	7 746	8 155
Percent of civilian labor force	6.0	5.8	5.4	5.8	8.1	8.3	8.6	6.8	11.0	7.5	9.3
Not in labor force	213 715	186 278	86 828	76 041	27 437	17 778	286 454	11 683	12 211	114 230	115 878
Inmate of institution	5 286	4 640	1 781	2 441	646	475	6 250	115	459	2 392	3 095
Enrolled in school	23 469	20 475	9 121	8 636	2 994	1 874	33 816	1 736	1 157	13 816	13 583
Other: Under 65 years old	131 923	113 491	46 781	50 792	18 232	11 364	187 368	8 827	7 498	63 185	83 830
Percent disabled	15.2	15.5	16.4	13.3	13.1	14.7	12.8	6.2	15.3	16.6	10.9
65 years and over	53 037	47 472	29 145	14 172	5 565	4 025	59 020	1 005	3 097	34 837	15 370
Female, 14 and 15 years old	19 940	17 336	6 730	7 783	2 604	1 587	27 569	1 414	963	8 218	13 378
Labor force	1 903	1 664	553	811	239	126	2 544	131	80	766	1 264
Percent of total	9.5	9.6	8.2	10.4	9.2	7.9	9.2	9.3	8.3	9.3	9.4
Employed	1 709	1 507	474	756	202	110	2 280	117	58	674	1 157
Unemployed	194	157	79	55	37	16	264	14	22	92	107
Percent of civilian labor force	10.2	9.4	14.3	6.8	15.5	12.7	10.4	10.7	27.5	12.0	8.5
Not in labor force	18 037	15 672	6 177	6 972	2 365	1 461	25 025	1 283	883	7 452	12 114
MARITAL STATUS AND PRESENCE OF OWN CHILDREN											
Total women, 16 years old and over	378 540	333 148	156 869	137 429	45 392	30 267	513 730	19 995	20 286	217 766	203 850
With own children under 6 years	65 064	55 880	20 797	27 825	9 184	5 919	97 799	5 075	3 611	28 103	48 312
In labor force	21 410	18 611	7 550	9 059	2 799	1 957	28 817	1 070	1 161	9 497	13 811
Percent in labor force	32.9	33.3	36.3	32.6	30.5	33.1	29.5	21.1	32.2	33.8	28.6
With own children 6 to 17 years only	75 819	65 619	24 381	31 230	10 200	6 298	107 101	5 734	3 745	32 051	52 672
In labor force	38 586	33 738	12 475	16 160	4 848	3 099	54 262	2 493	1 878	17 467	26 354
Percent in labor force	50.9	51.4	51.2	51.7	47.5	49.2	50.7	43.5	50.1	54.5	50.0
No own children under 18 years	237 657	211 649	111 691	78 374	26 008	18 050	308 830	9 186	12 930	157 612	102 866
In labor force	104 829	94 521	50 016	36 169	10 306	7 433	144 197	4 749	5 036	76 572	47 807
Percent in labor force	44.1	44.7	44.8	46.1	39.6	41.2	46.7	51.7	38.9	48.6	46.5
Married women, 16 years old and over, husband present	230 797	200 501	81 789	90 978	30 296	19 264	319 664	14 365	12 253	112 956	141 507
With own children under 6 years	57 912	49 669	17 490	25 392	8 243	5 181	88 045	4 828	3 038	23 780	44 359
In labor force	17 348	15 007	5 691	7 564	2 341	1 564	23 618	917	934	7 234	11 579
Percent in labor force	30.0	30.2	32.5	29.8	28.4	30.2	26.8	19.0	30.7	30.4	26.1
With own children 6 to 17 years only	65 789	56 728	19 756	27 590	9 061	5 472	93 064	5 241	3 197	25 772	46 953
In labor force	31 134	27 059	9 140	13 285	4 075	2 527	43 807	2 085	1 522	12 861	22 014
Percent in labor force	47.3	47.7	46.3	48.2	45.0	46.2	47.1	39.8	47.6	49.9	46.9
No own children under 18 years	107 096	94 104	44 543	37 996	12 992	8 611	138 555	4 296	6 018	63 404	50 195
In labor force	45 819	40 574	18 445	17 572	5 245	3 579	64 280	2 372	2 448	29 266	24 421
Percent in labor force	42.8	43.1	41.4	46.2	40.4	41.6	46.4	55.2	40.7	46.2	48.7
Other women	147 743	132 647	75 080	46 451	15 096	11 003	194 066	5 630	8 033	104 810	62 343
With own children under 6 years	7 152	6 211	3 307	2 433	941	738	9 754	247	573	4 323	3 953
In labor force	4 062	3 604	1 859	1 495	458	393	5 199	153	227	2 263	2 232
Percent in labor force	56.8	58.0	56.2	61.4	48.7	53.3	53.3	61.9	39.6	52.3	56.5
With own children 6 to 17 years only	10 030	8 891	4 625	3 640	1 139	826	14 037	493	548	6 279	5 719
In labor force	7 452	6 679	3 355	2 875	773	572	10 455	408	356	4 606	4 340
Percent in labor force	74.3	75.1	72.1	79.0	67.9	69.2	74.5	82.8	65.0	73.4	75.9
No own children under 18 years	130 561	117 545	67 148	40 378	13 016	9 439	170 275	4 890	6 912	94 208	52 671
In labor force	59 010	53 947	31 571	18 597	5 063	3 854	79 917	2 377	2 588	47 306	23 386
Percent in labor force	45.2	45.9	47.0	46.1	38.9	40.8	46.9	48.6	37.4	50.2	44.4
PERCENT IN LABOR FORCE											
Male:											
16 and 17 years	40.7	42.3	43.3	43.9	30.5	31.1	40.7	44.8	44.6	42.5	39.2
18 and 19 years	64.9	65.2	64.3	67.5	62.6	62.9	61.8	65.4	66.6	58.3	65.1
20 and 21 years	75.3	75.2	73.7	77.6	76.8	75.0	71.6	80.6	84.0	64.6	80.7
22 to 24 years	88.0	87.6	85.3	89.6	91.4	90.9	85.7	93.3	90.4	81.2	90.3
25 to 34 years	94.5	94.3	92.0	96.0	95.2	94.7	94.8	98.8	94.4	91.3	96.9
35 to 44 years	95.9	95.9	94.6	96.8	96.1	96.6	96.9	99.5	96.7	94.9	98.1
45 to 64 years	89.0	88.9	87.2	91.1	89.4	90.0	90.7	96.8	89.0	88.4	93.4
65 years and over	23.6	23.5	22.9	22.1	24.1	24.8	24.1	28.9	22.7	25.6	23.0
Female:											
16 and 17 years	27.9	28.9	29.6	29.7	21.7	23.3	26.6	25.5	22.7	30.1	25.5
18 and 19 years	54.8	55.9	56.8	56.8	46.0	45.7	52.6	55.6	54.4	53.6	52.6
20 and 21 years	61.9	62.8	64.8	62.0	54.8	57.3	60.0	64.8	61.9	64.5	58.5
22 to 24 years	60.0	61.0	65.5	59.5	53.4	57.8	60.				

Table 85. Employment Status by Sex, for Areas and Places: 1970—Continued

[Data based on sample, see text. For minimum base for derived figures (percent, median, etc.) and meaning of symbols, see text]

Standard Metropolitan Statistical Areas Places of 50,000 or More (or Central Cities) Urban Balance Urbanized Areas Places of 50,000 or More	Standard metropolitan statistical areas—Con.						Urbanized areas		
	Spokane			Tacoma			Portland		
	Total	Spokane	Urban balance	Total	Tacoma	Urban balance	Total	Oregon portion	Washington portion
EMPLOYMENT STATUS									
Male, 16 years old and over	96 390	57 114	25 707	153 383	50 853	77 803	275 895	252 224	23 671
Labor force	70 206	40 328	19 493	123 843	38 255	67 274	214 672	195 953	18 719
Percent of total	72.8	70.6	75.8	80.7	75.2	86.5	77.8	77.7	79.1
Armed Forces	4 449	878	2 931	38 868	2 078	36 381	925	785	140
Civilian labor force	65 757	39 450	16 562	84 975	36 177	30 893	213 747	195 168	18 579
Employed	61 440	36 741	15 600	77 871	32 808	28 543	200 503	183 042	17 461
Unemployed	4 317	2 709	962	7 104	3 369	2 350	13 244	12 126	1 118
Percent of civilian labor force	6.6	6.9	5.8	8.4	9.3	7.6	6.2	6.2	6.0
Not in labor force	26 184	16 786	6 214	29 540	12 598	10 529	61 223	56 271	4 952
Inmate of institution	2 064	879	1 140	4 441	510	2 208	3 223	2 935	308
Enrolled in school	7 625	4 041	2 440	7 871	3 155	3 418	16 372	14 868	1 504
Other: Under 65 years old	6 043	4 283	951	6 882	3 356	2 139	14 626	13 440	1 186
Percent disabled	58.3	57.9	53.2	52.7	54.3	47.6	51.1	51.2	49.5
65 years and over	10 452	7 583	1 683	10 346	5 577	2 764	27 002	25 048	1 954
Male, 14 and 15 years old	6 071	3 358	1 580	8 259	3 000	3 300	15 753	14 243	1 510
Labor force	996	657	236	1 243	468	480	2 667	2 483	184
Percent of total	16.4	19.6	14.9	15.1	15.6	14.5	16.9	17.4	12.2
Employed	783	519	166	1 144	429	440	2 406	2 236	170
Unemployed	207	132	70	84	39	30	261	247	14
Percent of civilian labor force	20.9	20.3	29.7	6.8	8.3	6.4	9.8	9.9	7.6
Not in labor force	5 075	2 701	1 344	7 016	2 532	2 820	13 086	11 760	1 326
Female, 16 years old and over	105 827	66 594	25 876	136 599	58 392	54 820	316 594	289 761	26 833
Labor force	41 742	27 345	9 934	51 591	22 716	20 492	140 697	129 420	11 277
Percent of total	39.4	41.1	38.4	37.8	38.9	37.4	44.4	44.7	42.0
Armed Forces	171	29	142	651	66	556	11	6	5
Civilian labor force	41 571	27 316	9 792	50 940	22 650	19 936	140 686	129 414	11 272
Employed	38 451	25 132	9 149	46 654	20 674	18 331	132 588	122 229	10 359
Unemployed	3 120	2 184	643	4 286	1 976	1 605	8 098	7 185	913
Percent of civilian labor force	7.5	8.0	6.6	8.4	8.7	8.1	5.8	5.6	8.1
Not in labor force	64 085	39 249	15 942	85 008	35 676	34 328	175 897	160 341	15 556
Inmate of institution	2 092	1 169	911	2 642	878	1 628	4 503	4 055	448
Enrolled in school	8 372	4 240	2 856	9 847	3 853	4 354	19 023	17 412	1 611
Other: Under 65 years old	38 180	22 096	9 852	56 118	21 305	24 043	106 300	96 300	10 000
Percent disabled	16.3	18.7	15.1	12.9	17.1	10.0	15.6	15.7	14.7
65 years and over	15 441	11 744	2 323	16 401	9 640	4 303	46 071	42 574	3 497
Female, 14 and 15 years old	6 056	3 377	1 643	8 041	2 960	3 488	15 693	14 285	1 408
Labor force	706	393	209	531	209	207	1 411	1 304	107
Percent of total	11.7	11.6	12.7	6.6	7.1	5.9	9.0	9.1	7.6
Employed	594	310	190	465	185	184	1 266	1 175	91
Unemployed	112	83	19	66	24	23	145	129	16
Percent of civilian labor force	15.9	21.1	9.1	12.4	11.5	11.1	10.3	9.9	15.0
Not in labor force	5 350	2 984	1 434	7 510	2 751	3 281	14 282	12 981	1 301
MARITAL STATUS AND PRESENCE OF OWN CHILDREN									
Total women, 16 years old and over	105 827	66 594	25 876	136 599	58 392	54 820	316 594	289 761	26 833
With own children under 6 years	18 037	10 053	5 277	27 200	10 266	12 166	53 350	47 934	5 416
In labor force	5 572	3 455	1 491	7 078	3 138	2 734	18 131	16 324	1 807
Percent in labor force	30.9	34.4	28.3	26.0	30.6	22.5	34.0	34.1	33.4
With own children 6 to 17 years only	21 122	11 806	5 866	28 654	10 435	12 456	60 291	54 756	5 535
In labor force	10 532	6 264	2 793	15 610	5 290	5 714	30 864	28 118	2 746
Percent in labor force	49.9	53.1	47.6	47.5	50.7	45.9	51.2	51.4	49.6
No own children under 18 years	66 668	44 735	14 733	80 745	37 691	30 198	202 953	187 071	15 882
In labor force	25 638	17 626	5 650	30 903	14 288	12 044	91 702	84 978	6 724
Percent in labor force	38.5	39.4	38.3	38.3	37.9	39.9	45.2	45.4	42.3
Married women, 16 years old and over, husband present	62 754	36 987	16 088	87 301	33 416	36 775	187 256	170 150	17 106
With own children under 6 years	15 782	8 419	4 824	24 141	8 585	11 094	47 027	42 279	4 748
In labor force	4 478	2 648	1 258	5 697	2 385	2 279	14 460	13 020	1 440
Percent in labor force	28.4	31.5	26.1	23.6	27.8	20.5	30.7	30.8	30.3
With own children 6 to 17 years only	18 113	9 716	5 195	24 714	8 517	10 829	51 393	46 573	4 820
In labor force	8 494	4 785	2 363	10 977	4 032	4 583	24 238	21 979	2 259
Percent in labor force	46.9	49.2	45.5	44.4	47.3	42.3	47.2	47.2	46.9
No own children under 18 years	28 859	18 852	6 069	38 446	16 314	14 852	88 836	81 298	7 538
In labor force	11 204	7 282	2 509	15 194	6 420	6 101	38 727	35 486	3 241
Percent in labor force	38.8	38.6	41.3	39.5	39.4	41.1	43.6	43.6	43.0
Other women	43 073	29 607	9 788	49 298	24 976	18 045	129 338	119 611	9 727
With own children under 6 years	2 255	1 634	453	3 059	1 681	1 072	6 323	5 655	668
In labor force	1 094	807	233	1 381	753	455	3 671	3 304	367
Percent in labor force	48.5	49.4	51.4	45.1	44.8	42.4	58.1	58.4	54.9
With own children 6 to 17 years only	3 009	2 090	671	3 940	1 918	1 627	8 898	8 183	715
In labor force	2 038	1 479	430	2 633	1 258	1 131	6 626	6 139	487
Percent in labor force	67.7	70.8	64.1	66.8	65.6	69.5	74.5	75.0	68.1
No own children under 18 years	37 809	25 883	8 664	42 299	21 377	15 346	114 117	105 773	8 344
In labor force	14 434	10 344	3 141	15 709	7 868	5 943	52 975	49 492	3 483
Percent in labor force	38.2	40.0	36.3	37.1	36.8	38.7	46.4	46.8	41.7
PERCENT IN LABOR FORCE									
Male: 16 and 17 years	37.1	41.0	36.4	41.7	35.6	46.4	42.6	43.7	31.9
18 and 19 years	58.4	58.2	58.4	62.8	60.8	89.5	66.2	66.5	62.2
20 and 21 years	75.2	75.7	74.6	92.3	78.3	95.2	75.5	75.7	75.7
22 to 24 years	82.2	85.4	75.8	92.6	89.3	95.0	87.8	87.4	90.5
25 to 34 years	92.7	91.9	92.7	92.4	93.7	94.6	94.2	94.2	94.4
35 to 44 years	93.6	93.4	93.7	92.6	94.1	94.2	95.9	95.8	96.5
45 to 64 years	84.9	83.5	86.3	86.2	86.7	87.3	89.1	89.0	90.1
65 years and over	16.5	16.8	13.9	22.1	20.9	23.8	22.9	22.6	26.3
Female: 16 and 17 years	26.3	33.3	19.3	21.9	23.7	20.4	29.1	29.6	24.6
18 and 19 years	47.6	53.2	40.2	40.4	42.8	38.2	56.1	56.9	46.9
20 and 21 years	56.0	60.6	50.0	48.7	55.9	44.7	63.1	63.6	57.7
22 to 24 years	52.2	56.6	46.7	47.4	50.7	45.1	62.6	62.8	60.5
25 to 34 years	41.4	46.3	37.2	38.2	44.6	34.3	48.7	49.1	45.4
35 to 44 years	49.0	51.9	48.1	47.0	50.8	44.1	52.5	52.6	50.7
45 to 64 years	47.0	48.9	45.2	45.3	47.0	45.3	51.7	51.9	49.0
65 years and over	8.4	8.7	7.0	8.5	8.3	9.7	10.2	10.4	7.7

Table 85. Employment Status by Sex, for Areas and Places: 1970—Continued

[Data based on sample, see text. For minimum base for derived figures (percent, median, etc.) and meaning of symbols, see text.]

Standard Metropolitan Statistical Areas Places of 50,000 or More (or Central Cities) Urban Balance Urbanized Areas Places of 50,000 or More	Urbanized areas—Con.			Places				
	Seattle-Everett	Spokane	Tacoma	Bellevue	Everett	Seattle	Spokane	Tacoma
EMPLOYMENT STATUS								
Male, 16 years old and over	416 926	75 906	126 452	18 777	18 239	193 589	57 114	50 853
Labor force	336 181	55 174	104 299	16 901	14 262	146 025	40 328	38 255
Percent of total	80.6	72.7	82.5	90.0	78.2	75.4	70.6	75.2
Armed Forces	3 881	977	38 459	88	58	2 427	878	2 078
Civilian labor force	332 300	54 197	65 840	16 813	14 204	143 598	39 450	36 177
Employed	305 852	50 616	60 240	16 007	12 890	130 907	36 741	32 808
Unemployed	26 448	3 581	5 600	806	1 314	12 691	2 709	3 369
Percent of civilian labor force	8.0	6.6	8.5	4.8	9.3	8.8	6.9	9.3
Not in labor force	80 745	20 732	22 153	1 876	3 977	47 564	16 786	12 598
Inmate of institution	3 233	1 016	2 030	62	297	1 513	879	510
Enrolled in school	28 719	5 471	6 456	1 119	957	14 933	4 041	3 155
Other: Under 65 years old	18 411	5 141	5 443	278	891	11 494	4 283	3 356
Percent disabled	47.2	57.5	51.6	40.6	49.9	49.1	57.9	54.3
65 years and over	30 382	9 104	8 224	417	1 832	19 624	7 583	5 577
Male, 14 and 15 years old	24 417	4 719	6 099	1 664	1 060	8 287	3 358	3 000
Labor force	4 507	879	917	312	284	1 844	657	468
Percent of total	18.5	18.6	15.0	18.8	26.8	22.3	19.6	15.6
Employed	4 047	671	838	284	246	1 653	519	429
Unemployed	456	202	69	28	38	187	132	39
Percent of civilian labor force	10.1	23.1	7.6	9.0	13.4	10.2	20.3	8.3
Not in labor force	19 910	3 840	5 182	1 352	776	6 443	2 701	2 532
Female, 16 years old and over	453 754	87 050	111 120	19 995	20 286	217 766	66 594	58 392
Labor force	205 040	35 262	42 581	8 312	8 075	103 536	27 345	22 716
Percent of total	45.2	40.5	38.3	41.6	39.8	47.5	41.1	38.9
Armed Forces	120	32	622	5	6	68	29	66
Civilian labor force	204 920	35 230	41 959	8 307	8 069	103 468	27 316	22 650
Employed	187 766	32 552	38 423	7 738	7 178	95 722	25 132	20 674
Unemployed	17 154	2 678	3 536	891	7 746	7 746	2 184	1 976
Percent of civilian labor force	8.4	7.6	8.4	6.8	11.0	7.5	8.0	8.7
Not in labor force	248 714	51 788	68 539	11 683	12 211	114 230	39 249	35 676
Inmate of institution	5 696	1 384	2 018	115	459	2 392	1 169	878
Enrolled in school	29 836	5 982	8 053	1 736	1 157	13 816	4 240	3 853
Other: Under 65 years old	160 250	30 583	44 703	8 827	7 498	63 185	22 096	21 305
Percent disabled	13.0	18.0	13.3	6.2	15.3	16.6	18.7	17.1
65 years and over	52 932	13 839	13 765	1 005	3 097	34 837	11 744	9 640
Female, 14 and 15 years old	23 616	4 769	6 297	1 414	963	8 218	3 377	2 960
Labor force	2 186	564	410	131	80	766	393	209
Percent of total	9.3	11.8	6.5	9.3	8.3	9.3	11.6	7.1
Employed	1 951	462	363	117	58	674	310	185
Unemployed	235	102	47	14	22	92	83	24
Percent of civilian labor force	10.6	18.1	11.5	10.7	27.5	12.0	21.1	11.5
Not in labor force	21 430	4 205	5 887	1 283	883	7 452	2 984	2 751
MARITAL STATUS AND PRESENCE OF OWN CHILDREN								
Total women, 16 years old and over	453 754	87 050	111 120	19 995	20 286	217 766	66 594	58 392
With own children under 6 years	83 604	14 315	22 094	5 075	3 611	28 103	10 053	10 266
In labor force	25 102	4 626	5 763	1 070	1 161	9 497	3 455	3 198
Percent in labor force	30.0	32.3	26.1	21.1	32.2	33.8	34.4	30.6
With own children 6 to 17 years only	92 624	16 860	22 545	5 734	3 745	32 051	11 806	10 435
In labor force	47 416	8 676	10 833	2 493	1 878	17 467	6 264	5 290
Percent in labor force	51.2	51.5	48.1	43.5	50.1	54.5	53.1	50.7
No own children under 18 years	277 526	55 875	66 481	9 186	12 930	157 612	44 735	37 691
In labor force	132 522	21 960	25 985	4 749	5 036	76 572	17 626	14 288
Percent in labor force	47.8	39.3	39.1	51.7	38.9	48.6	39.4	37.9
Married women, 16 years old and over, husband present	275 889	50 492	69 124	14 365	12 253	112 956	36 987	33 416
With own children under 6 years	74 698	12 287	19 384	4 828	3 038	23 780	8 419	8 585
In labor force	20 313	3 609	4 577	917	934	7 234	2 385	2 385
Percent in labor force	27.2	29.4	23.6	19.0	30.7	30.4	31.5	27.8
With own children 6 to 17 years only	79 798	14 161	19 032	5 241	3 197	25 772	9 716	8 517
In labor force	37 834	6 811	8 467	2 085	1 522	12 861	4 785	4 032
Percent in labor force	47.4	48.1	44.5	39.8	47.6	49.9	49.2	47.3
No own children under 18 years	121 393	24 044	30 708	4 296	6 018	63 404	18 852	16 314
In labor force	57 550	9 329	12 302	2 372	2 448	29 266	7 282	6 420
Percent in labor force	47.4	38.8	40.1	55.2	40.7	46.2	38.6	39.4
Other women	177 865	36 558	41 996	5 630	8 033	104 810	29 607	24 976
With own children under 6 years	8 906	2 028	2 710	247	573	4 323	1 634	1 681
In labor force	4 789	1 017	1 186	153	227	2 263	807	753
Percent in labor force	53.8	50.1	43.8	61.9	39.6	52.3	49.4	44.8
With own children 6 to 17 years only	12 826	2 699	3 513	493	548	6 279	2 090	1 918
In labor force	9 582	1 865	2 386	408	356	4 606	1 479	1 258
Percent in labor force	74.7	69.1	67.3	82.8	65.0	73.4	70.8	65.6
No own children under 18 years	156 133	31 831	35 773	4 890	6 912	94 208	25 883	21 377
In labor force	74 972	12 631	13 683	2 377	2 588	47 306	10 344	7 868
Percent in labor force	48.0	39.7	38.2	48.6	37.4	50.2	40.0	36.8
PERCENT IN LABOR FORCE								
Male:								
16 and 17 years	40.8	40.7	43.3	44.8	44.6	42.5	41.0	35.6
18 and 19 years	61.8	59.4	85.0	65.4	66.6	58.3	58.2	60.8
20 and 21 years	71.2	76.0	93.0	80.6	84.0	64.6	75.7	78.3
22 to 24 years	85.7	84.8	94.2	93.3	90.4	81.2	85.4	89.3
25 to 34 years	94.7	93.5	95.0	98.8	94.4	91.3	91.9	93.7
35 to 44 years	97.0	94.7	94.5	99.5	96.7	94.9	93.4	94.1
45 to 64 years	91.0	85.0	86.9	96.8	89.0	88.4	83.5	86.7
65 years and over	24.9	16.6	21.8	28.9	22.7	25.6	16.8	20.9
Female:								
16 and 17 years	27.1	29.5	22.4	25.5	22.7	30.1	33.3	23.7
18 and 19 years	53.5	51.5	41.1	55.6	54.4	53.6	53.2	42.8
20 and 21 years	61.8	58.9	50.5	64.8	51.9	64.5	60.6	58.9
22 to 24 years	62.4	54.3	47.9	58.5	48.7	68.4	56.6	50.7
25 to 34 years	47.4	43.3	39.1	36.5	46.5	56.3	46.3	40.8
35 to 44 years	51.0	51.4	47.2	40.8	52.4	55.6	51.9	50.8
45 to 64 years	52.0	48.2	46.2	50.1	47.4	55.0	48.9	47.0
65 years and over	10.5	8.4	8.8	8.8	6.8	11.8	8.7	8.3

Table 86. Occupation of Employed Persons for Areas and Places: 1970

[Data based on sample, see text. For meaning of symbols, see text.]

Standard Metropolitan Statistical Areas Places of 50,000 or More (or Central Cities) Urban Balance Urbanized Areas Places of 50,000 or More	Standard metropolitan statistical areas										
	Portland					Seattle-Everett					
	Total	Oregon portion		Urban balance	Washington portion		Total	Bellevue	Everett	Seattle	Urban balance
		Total	Portland		Total	Urban part					
EMPLOYED PERSONS 16 YEARS OLD AND OVER											
Total	399 640	352 491	156 299	153 605	47 149	31 099	556 755	23 745	20 068	226 629	230 880
Professional, technical, and kindred workers	60 757	54 318	23 253	25 839	6 439	4 623	107 147	7 644	2 764	43 051	45 720
Engineers	6 144	5 335	1 783	2 975	809	617	20 298	2 651	344	5 458	10 522
Physicians, dentists, and related practitioners	3 444	3 128	1 374	1 500	316	280	5 072	472	184	2 164	2 131
Health workers, except nurses	7 511	6 675	3 261	2 742	836	642	10 212	310	184	5 145	3 508
Teachers, elementary and secondary schools	12 683	11 064	4 081	5 681	1 619	1 034	17 373	1 032	512	6 061	8 028
Technicians, except health	4 353	3 846	1 417	2 027	507	324	9 897	448	364	3 089	4 961
Other professional workers	26 622	24 270	11 337	10 914	2 352	1 726	44 295	2 731	1 063	21 134	16 570
Managers and administrators, except farm	39 013	35 184	14 179	17 522	3 829	2 567	51 320	3 540	1 774	19 777	22 184
Salaried:											
Manufacturing	5 306	4 751	1 561	2 737	555	393	7 518	774	175	2 355	3 588
Retail trade	6 261	5 753	2 409	2 943	508	370	8 305	490	297	3 015	3 930
Other industries	20 752	18 878	7 913	9 237	1 874	1 309	27 299	1 924	716	11 078	11 442
Self-employed:											
Retail trade	2 805	2 402	958	1 032	403	228	3 406	156	138	1 426	1 250
Other industries	3 889	3 400	1 338	1 573	489	267	4 792	196	127	1 923	1 974
Sales workers	33 419	30 331	13 226	14 653	3 088	2 229	45 604	3 190	1 544	17 745	19 775
Manufacturing and wholesale trade	9 312	8 548	3 384	4 560	764	580	11 664	1 184	251	4 351	5 199
Retail trade	16 167	14 415	6 546	6 590	1 752	1 276	21 705	1 124	976	8 331	9 584
Other industries	7 940	7 368	3 276	3 503	572	373	12 235	882	317	5 063	4 992
Clerical and kindred workers	77 707	70 072	35 507	28 953	7 635	5 426	111 248	4 054	3 292	52 608	43 562
Bookkeepers	8 964	7 929	3 757	3 428	1 035	732	11 412	435	469	4 743	4 843
Secretaries, stenographers, and typists	20 671	18 576	9 266	7 927	2 095	1 577	28 645	1 294	796	13 819	11 130
Other clerical workers	48 072	43 567	22 484	17 598	4 505	3 117	71 191	2 325	3 482	34 046	27 589
Craftsmen, foremen, and kindred workers	53 259	45 357	17 725	20 482	7 902	4 970	81 936	1 114	2 027	36 845	38 509
Automobile mechanics, including body repairmen	5 136	4 500	1 740	2 126	636	379	9 702	114	233	1 718	2 782
Mechanics and repairmen, except auto	6 714	5 595	2 222	2 557	1 119	696	14 788	258	715	4 260	7 534
Machinists	2 613	2 155	930	914	458	300	4 141	92	102	1 439	1 934
Metal craftsmen, except mechanics and machinists	3 370	2 899	1 100	1 271	471	297	5 834	36	280	1 792	3 306
Carpenters	4 611	3 916	1 105	1 948	695	373	7 068	154	287	1 969	2 706
Construction craftsmen, except carpenters	8 606	7 201	2 587	3 238	1 405	812	15 080	228	643	4 890	7 082
Other craftsmen	22 209	19 091	8 041	8 428	3 118	2 113	29 323	936	1 222	10 777	12 894
Operatives, except transport	42 203	35 120	14 534	15 440	7 083	4 523	47 293	779	2 680	18 199	18 915
Durable goods manufacturing	18 784	16 417	5 899	7 782	2 367	1 456	22 023	266	1 226	6 926	9 925
Non-durable goods manufacturing	10 654	7 575	3 535	2 995	3 079	2 011	8 051	63	782	3 722	2 522
Nonmanufacturing industries	12 765	11 128	5 100	4 663	1 637	1 056	17 219	450	672	7 551	6 468
Transport equipment operatives	16 374	14 196	5 879	6 304	2 178	1 319	18 306	362	871	6 636	7 842
Truck drivers	8 217	7 189	2 810	3 314	1 028	621	8 440	178	340	2 671	3 874
Other transport equipment operatives	8 157	7 007	3 069	2 990	1 150	698	9 866	184	531	3 965	3 968
Laborers, except farm	18 744	16 127	7 224	6 068	2 617	1 520	23 664	489	1 164	9 515	8 740
Construction laborers	2 248	1 925	657	786	323	150	3 208	61	124	969	1 455
Freight, stock, and material handlers	8 336	7 269	3 520	2 844	1 067	696	10 941	242	597	4 844	3 973
Other laborers, except farm	8 160	6 933	3 047	2 438	1 227	674	9 515	186	443	3 702	3 312
Farmers and farm managers	3 062	2 531	1 070	719	531	70	1 356	20	6	123	276
Farm laborers and farm foremen	3 594	3 137	587	370	457	122	2 149	22	35	423	744
Service workers, except private household ¹	47 456	42 578	22 210	15 865	4 878	3 418	61 575	1 590	2 568	29 329	22 664
Cleaning service workers	10 325	9 270	5 192	2 924	1 055	771	12 079	238	517	6 174	4 140
Food service workers	16 700	15 095	7 644	5 973	1 605	1 129	23 466	650	984	11 304	8 493
Health service workers	6 893	6 050	3 066	2 255	843	535	7 087	154	345	3 283	2 561
Personal service workers	5 826	5 184	2 544	2 109	642	450	9 197	288	330	4 039	3 841
Protective service workers	3 750	3 309	1 455	1 487	441	323	5 749	195	240	2 262	2 439
Private household workers	4 052	3 540	1 805	1 390	512	312	5 157	237	209	2 378	1 949
Female	154 844	138 347	66 293	57 825	16 497	11 446	207 634	7 738	7 178	95 722	79 776
Professional, technical, and kindred workers	24 514	21 875	9 941	9 836	2 639	1 937	37 777	1 874	717	17 836	14 189
Nurses	4 932	4 306	2 090	1 808	626	467	7 047	326	240	3 320	2 574
Health workers, except nurses	1 886	1 722	869	707	164	134	2 814	138	59	1 520	919
Teachers, elementary and secondary schools	8 418	7 395	2 815	3 787	1 023	677	11 655	708	314	4 547	5 155
Technicians, except health	555	494	226	205	61	32	1 147	18	24	491	537
Other professional workers	8 723	7 958	3 941	3 329	765	627	15 114	684	499	7 958	5 004
Managers and administrators, except farm	6 420	5 839	2 882	2 418	581	419	8 234	437	224	4 080	2 741
Sales workers	11 930	10 675	5 012	4 739	1 255	909	16 503	818	661	6 721	6 985
Retail trade	9 424	8 382	3 944	3 481	1 042	766	12 825	622	571	4 988	5 600
Other than retail trade	2 506	2 293	1 068	1 058	213	143	3 678	196	90	1 733	1 385
Clerical and kindred workers	59 422	53 532	27 125	22 113	5 890	4 217	84 959	3 190	2 510	40 247	33 229
Bookkeepers	7 838	6 920	3 235	2 998	918	669	10 020	344	401	4 121	4 326
Secretaries, stenographers, and typists	20 227	18 173	9 044	7 783	2 054	1 541	28 026	1 256	774	13 520	10 927
Other clerical workers	31 357	28 439	14 846	11 332	2 918	2 007	46 913	1 590	1 340	22 606	17 976
Craftsmen, foremen, and kindred workers	2 717	2 461	1 143	959	256	193	3 909	122	123	1 641	1 632
Operatives, except transport	14 362	12 683	5 148	5 832	1 679	1 146	13 445	171	656	6 309	4 820
Durable goods manufacturing	5 356	5 135	1 265	2 929	1 152	721	4 118	71	111	1 321	1 960
Non-durable goods manufacturing	5 465	4 306	2 106	1 668	1 159	814	4 399	26	323	2 359	1 288
Nonmanufacturing industries	3 541	3 242	1 777	2 235	299	180	4 928	74	222	2 629	1 572
Transport equipment operatives	790	656	146	358	134	60	1 094	32	42	261	461
Laborers, except farm	1 632	1 426	586	548	206	103	1 680	35	56	788	568
Farmers and farm managers	403	367	44	44	36	4	215	-	-	23	60
Farm laborers and farm foremen	1 030	841	77	189	189	60	517	8	6	83	253
Service workers, except private household ¹	27 709	24 569	12 449	9 436	3 140	2 100	34 372	831	1 550	15 473	12 968
Cleaning service workers	3 339	3 017	1 873	862	322	225	3 404	46	159	1 867	1 038
Food service workers	11 475	10 205	4 861	4 144	1 270	857	15 158	354	710	6 476	5 890
Health service workers	6 300	5 507	2 755	2 099	793	499	6 609	144	336	2 991	2 407
Personal service workers	3 988	3 470	1 611	1 480	518	367	6 441	219	244	2 770	2 704
Protective service workers	222	184	90	71	38	16	258	12	11	116	89
Private household workers	3 915	3 423	1 740	1 353	492	298	4 929	220	209	2 260	1 870
EMPLOYED PERSONS 14 AND 15 YEARS OLD											
Male	2 992	2 648	1 129	1 165	344	200	4 584	284	246	1 653	1 925
Sales workers	983	882	458	381	101	79	2 160	184	121	826	935
Other white-collar workers	101	91	21	80	30	17	209	5	-	76	99
Blue-collar workers	951	851	320	421	100	62	1 230	45	52	337	580
Farm workers	307	238	31	56	69	13	138	-	-	23	31
Service workers, including private household	620	576	299	227	44	29	847	50	73	391	280
Female	1 709	1 507	474	756	202	110	2 280	117	58	674	1 157
White-collar workers	261	250	126	101	11	-	371	7	10	139	159
Blue-collar workers	94	94	19	39	-	-	113	3	-	43	56
Farm workers	119	88	17	6	31	-	12	-	-	-	-
Service workers, except private household	439	405	110	233	34	21	539	10	18	179	280
Private household workers	796	670	202	377	126	73	1 245	97	30	313	662

¹Includes allocated cases not shown separately.

Table 86. Occupation of Employed Persons for Areas and Places: 1970--Continued

[Data based on sample, see text. For meaning of symbols, see text]

Standard Metropolitan Statistical Areas Places of 50,000 or More (or Central Cities) Urban Balance Urbanized Areas Places of 50,000 or More	Standard metropolitan statistical areas - Con.						Urbanized areas		
	Spokane			Tacoma			Portland		
	Total	Spokane	Urban balance	Total	Tacoma	Urban balance	Total	Oregon portion	Washington portion
EMPLOYED PERSONS 16 YEARS OLD AND OVER									
Total	99 891	61 873	24 749	124 525	53 482	46 874	333 091	305 271	27 820
Professional, technical, and kindred workers	15 439	9 390	4 283	18 419	7 112	7 949	52 546	48 323	4 223
Engineers	897	455	319	1 286	481	503	5 309	4 732	577
Physicians, dentists, and related practitioners	1 050	678	245	910	284	481	3 102	2 843	259
Health workers, except practitioners	2 244	1 575	480	2 034	869	890	6 527	5 933	594
Teachers, elementary and secondary schools	3 216	1 612	971	4 927	1 666	2 246	10 396	9 458	938
Technicians, except health	1 022	691	230	1 351	523	470	3 473	3 405	268
Other professional workers	7 010	4 179	2 038	7 911	3 289	3 359	23 539	21 952	1 587
Managers and administrators, except farm	10 060	6 327	2 367	11 152	4 542	4 701	33 604	31 212	2 392
Salaried	847	485	247	1 354	559	596	4 603	4 235	368
Manufacturing	2 156	1 450	448	2 229	984	923	5 625	5 271	354
Retail trade	5 305	3 405	1 273	5 611	2 260	2 422	18 217	16 981	1 236
Other industries	791	483	201	945	349	360	2 099	1 897	202
Self-employed	961	504	198	1 013	390	400	3 060	2 828	232
Sales workers	9 141	5 988	2 127	9 533	4 038	4 060	29 555	27 485	2 070
Manufacturing and wholesale trade	2 288	1 490	523	1 737	741	731	8 447	7 887	560
Retail trade	4 433	2 962	1 005	5 351	2 355	2 198	14 062	12 911	1 151
Other industries	2 420	1 536	599	2 445	942	1 131	7 046	6 687	359
Clerical and kindred workers	17 888	12 038	4 143	21 932	9 894	8 554	68 736	63 756	4 980
Bookkeepers	2 182	1 541	447	2 509	1 105	1 012	7 774	7 109	665
Secretaries, stenographers, and typists	4 635	3 037	1 154	5 327	2 314	2 237	18 444	17 967	1 477
Other clerical workers	11 071	7 460	2 542	14 096	6 475	5 305	42 518	39 680	2 838
Craftsmen, foremen, and kindred workers	12 988	7 510	3 584	15 550	8 077	6 484	42 137	37 703	4 434
Automobile mechanics, including body repairmen	1 266	732	335	1 945	841	636	4 164	3 825	339
Mechanics and repairmen, except auto	2 090	1 083	540	2 915	1 193	940	5 326	4 715	611
Machinists	332	154	129	859	404	191	1 208	1 828	280
Metal craftsmen, except mechanics and machinists	509	276	109	1 143	492	383	2 589	2 358	231
Carpenters	999	548	260	2 005	646	782	3 306	2 958	348
Construction craftsmen, except carpenters	2 227	1 317	614	3 552	1 434	1 123	6 505	5 752	753
Other craftsmen	5 655	3 400	1 597	7 131	3 067	2 429	18 139	16 267	1 872
Operatives, except transport	7 830	4 435	2 186	11 910	5 769	3 732	33 026	29 373	3 653
Durable goods manufacturing	2 778	1 464	827	4 553	2 280	1 225	14 770	13 397	1 373
Nondurable goods manufacturing	1 079	578	349	2 731	1 485	817	7 649	6 354	1 295
Nonmanufacturing industries	3 973	2 393	1 010	4 626	2 004	1 690	10 607	9 622	985
Transport equipment operatives	4 190	2 488	1 172	5 121	2 110	1 655	13 144	12 001	1 143
Truck drivers	2 032	1 185	607	2 203	785	681	6 588	6 020	568
Other transport equipment operatives	2 158	1 303	565	2 918	1 325	974	6 556	5 981	575
Laborers, except farm	4 002	2 512	887	7 263	3 144	2 522	14 428	13 039	1 389
Construction laborers	551	364	114	1 062	421	313	1 544	1 404	140
Freight, stock, and material handlers	1 798	1 198	360	3 104	1 441	1 149	6 932	6 271	661
Other laborers, except farm	1 653	950	413	3 097	1 282	1 060	5 952	5 364	588
Farmers and farm managers	1 117	50	53	763	43	166	576	506	70
Farm laborers and farm foremen	808	216	179	1 002	199	286	1 320	1 206	114
Service workers, except private household	14 722	9 711	3 445	16 464	7 863	6 256	40 662	37 559	3 103
Cleaning service workers	3 154	2 040	755	3 029	1 521	1 061	8 662	8 014	648
Food service workers	5 043	3 384	1 170	5 605	2 602	2 173	14 500	13 439	1 061
Health service workers	2 795	1 788	690	2 472	1 073	1 101	5 716	5 224	492
Personal service workers	1 841	1 249	412	2 334	1 037	948	5 015	4 592	423
Protective service workers	1 009	690	177	1 561	758	567	3 181	2 905	276
Private household workers	1 706	1 208	323	1 416	691	509	3 357	3 108	249
Female	38 451	25 132	9 149	46 654	20 674	18 331	132 588	122 229	10 359
Professional, technical, and kindred workers	6 751	4 207	1 866	8 082	3 216	3 517	21 268	19 464	1 804
Nurses	1 541	1 041	343	1 387	594	587	4 282	3 850	432
Health workers, except nurses	535	397	104	453	186	225	1 681	1 564	117
Teachers, elementary and secondary schools	2 185	1 251	664	3 136	1 112	1 416	7 076	6 437	639
Technicians, except health	65	45	10	121	57	43	445	417	28
Other professional workers	2 425	1 473	745	2 985	1 267	1 246	7 784	7 196	588
Managers and administrators, except farm	1 646	1 148	273	1 897	872	724	5 590	5 213	377
Sales workers	3 060	2 060	659	3 882	1 678	1 564	10 382	9 572	810
Retail trade	2 507	1 650	542	3 062	1 382	1 206	8 140	7 473	667
Other than retail trade	553	410	117	820	296	358	2 242	2 099	143
Clerical and kindred workers	13 357	8 976	3 098	16 478	7 391	6 521	52 565	48 660	3 905
Bookkeepers	1 954	1 378	398	2 282	980	980	6 779	6 177	602
Secretaries, stenographers, and typists	4 547	2 982	1 126	5 163	2 229	2 174	18 049	16 601	1 448
Other clerical workers	6 856	4 616	1 574	9 033	4 182	3 410	27 737	25 882	1 855
Craftsmen, foremen, and kindred workers	563	356	129	769	407	234	2 277	2 093	184
Operatives, except transport	1 862	1 069	518	3 156	1 536	1 059	11 624	10 718	906
Durable goods manufacturing	249	91	103	560	255	162	4 225	4 087	138
Nondurable goods manufacturing	398	180	122	1 131	605	350	4 267	3 679	588
Nonmanufacturing industries	1 215	798	293	1 465	676	547	3 132	2 952	180
Transport equipment operatives	126	63	34	169	46	61	545	500	45
Laborers, except farm	256	155	45	595	192	250	1 212	1 115	97
Farmers and farm managers	21	4	5	145	18	45	92	88	4
Farm laborers and farm foremen	156	50	37	390	81	140	276	224	52
Service workers, except private household	8 963	5 848	2 166	9 722	4 572	3 723	23 512	21 576	1 936
Cleaning service workers	961	666	196	864	408	337	2 920	2 717	203
Food service workers	3 613	2 323	887	4 167	1 971	1 543	9 654	8 862	792
Health service workers	2 462	1 605	584	2 002	882	838	5 219	4 763	456
Personal service workers	1 303	888	308	1 669	722	705	3 403	3 063	340
Protective service workers	26	21	5	56	35	21	169	153	16
Private household workers	1 690	1 196	319	1 369	665	493	3 245	3 006	239
EMPLOYED PERSONS 14 AND 15 YEARS OLD									
Male	783	519	166	1 144	429	440	2 406	2 236	170
Sales workers	303	218	68	539	247	225	910	839	71
Other white-collar workers	55	45	5	48	26	18	118	101	17
Blue-collar workers	280	196	60	300	110	105	758	700	58
Farm workers	49	5	5	102	—	15	88	75	13
Service workers, including private household	96	55	28	155	46	77	532	521	11
Female	594	310	190	465	185	184	1 266	1 175	91
White-collar workers	41	20	12	73	43	20	209	209	—
Blue-collar workers	43	27	9	19	—	15	58	58	—
Farm workers	12	—	7	38	5	10	39	23	16
Service workers, except private household	208	118	68	177	91	51	346	325	21
Private household workers	290	145	94	158	46	88	614	560	54

Includes allocated cases not shown separately.

Table 86. Occupation of Employed Persons for Areas and Places: 1970—Continued

[Data based on sample, see text. For meaning of symbols, see text]

Standard Metropolitan Statistical Areas Places of 50,000 or More (or Central Cities) Urban Balance Urbanized Areas Places of 50,000 or More	Urbanized areas — Con.			Places				
	Seattle-Everett	Spokane	Tacoma	Bellevue	Everett	Seattle	Spokane	Tacoma
	EMPLOYED PERSONS 16 YEARS OLD AND OVER							
Total	493 618	83 168	98 663	23 745	20 068	226 629	61 873	53 482
Professional, technical, and kindred workers	97 991	12 630	14 810	7 644	2 764	43 051	9 390	7 112
Engineers	18 873	768	967	2 651	344	5 458	455	481
Physicians, dentists, and related practitioners	4 683	900	760	310	184	2 164	678	284
Health workers, except practitioners	9 332	1 948	1 731	472	297	5 145	1 575	869
Teachers, elementary and secondary schools	15 311	2 595	3 802	1 032	512	6 061	1 812	1 666
Technicians, except health	8 760	893	6 983	448	364	3 089	691	523
Other professional workers	41 032	5 526	6 567	2 731	1 063	21 134	4 179	3 289
Managers and administrators, except farm	46 483	8 546	9 146	3 540	1 453	19 777	6 327	4 542
Salaried:								
Manufacturing	6 839	732	1 139	774	175	2 335	485	559
Retail trade	7 634	1 877	1 885	490	297	3 015	1 450	984
Other industries	24 929	4 561	4 643	1 924	716	11 078	3 405	2 260
Self-employed:								
Retail trade	2 927	678	697	156	138	1 426	483	349
Other industries	4 154	698	782	196	127	1 923	504	390
Sales workers	41 648	7 992	8 035	3 190	1 544	17 745	5 988	4 038
Manufacturing and wholesale trade	10 886	2 002	1 466	1 184	251	4 351	1 490	741
Retail trade	19 649	3 894	4 517	1 124	976	8 331	2 962	2 355
Other industries	11 113	2 096	2 052	882	317	5 063	1 536	942
Clerical and kindred workers	102 507	15 541	18 221	4 054	3 292	52 608	12 038	9 894
Bookkeepers	10 337	1 932	2 109	435	469	4 743	1 541	1 105
Secretaries, stenographers, and typists	26 827	3 956	4 491	1 294	796	13 819	3 037	2 314
Other clerical workers	65 343	9 653	11 621	2 325	2 027	34 046	7 460	6 475
Craftsmen, foremen, and kindred workers	69 254	10 857	14 262	1 818	3 482	26 845	7 510	8 077
Automobile mechanics, including body repairmen	4 750	1 052	1 454	114	233	1 718	732	841
Mechanics and repairmen, except auto	12 587	1 618	2 084	258	715	4 260	1 083	1 193
Machinists	3 504	283	586	92	102	1 426	154	404
Metal craftsmen, except mechanics and machinists	4 972	380	861	36	280	1 792	276	492
Carpenters	5 622	798	1 366	154	287	1 969	548	646
Construction craftsmen, except carpenters	12 581	1 852	2 525	228	643	4 890	1 317	1 434
Other craftsmen	25 238	4 874	5 386	936	1 222	10 777	3 400	3 067
Operatives, except transport	39 592	6 538	9 290	779	2 680	18 199	4 435	5 769
Durable goods manufacturing	17 900	2 291	3 419	266	1 226	6 926	1 464	2 280
Nondurable goods manufacturing	6 796	927	2 286	63	782	3 722	578	1 485
Nonmanufacturing industries	14 896	3 320	3 585	450	672	7 551	2 393	2 004
Transport equipment operatives	15 330	3 621	3 445	362	871	6 636	2 488	2 110
Truck drivers	6 901	1 786	1 412	178	340	2 671	1 185	785
Other transport equipment operatives	9 429	3 835	2 233	184	531	3 965	1 303	1 325
Laborers, except farm	19 416	3 325	5 521	489	1 561	9 515	2 512	3 144
Construction laborers	2 541	478	708	61	124	969	364	421
Freight, stock, and material handlers	9 492	1 530	2 523	242	597	4 844	1 198	1 441
Other laborers, except farm	7 383	1 317	2 290	186	443	3 702	950	1 282
Farmers and farm managers	410	96	204	20	6	123	50	43
Farm laborers and farm foremen	1 152	364	463	22	35	423	216	199
Service workers, except private household ¹	55 158	12 202	13 872	1 590	2 568	29 329	9 711	7 863
Cleaning service workers	10 872	2 539	2 521	238	517	6 174	2 040	1 521
Food service workers	21 051	4 291	4 685	650	984	11 304	3 384	2 602
Health service workers	6 172	2 231	2 158	154	345	3 283	1 788	1 073
Personal service workers	8 395	1 556	1 941	288	330	4 039	1 249	1 037
Protective service workers	5 046	844	1 294	195	240	2 262	690	758
Private household workers	4 677	1 456	1 194	237	209	2 378	1 208	691
Female	187 766	32 552	38 423	7 738	7 178	95 722	25 132	20 674
Professional, technical, and kindred workers	34 555	5 609	6 611	1 874	1 136	17 836	4 207	3 216
Nurses	6 394	1 319	1 161	326	240	3 320	1 041	594
Health workers, except nurses	2 593	485	403	138	59	1 520	397	186
Teachers, elementary and secondary schools	10 532	1 763	2 476	708	314	4 547	1 251	1 112
Technicians, except health	1 060	55	100	18	24	491	45	57
Other professional workers	13 976	1 987	2 471	684	499	7 958	1 473	1 267
Managers and administrators, except farm	7 404	1 389	1 560	437	224	4 080	1 148	872
Sales workers	14 914	2 662	3 199	818	661	6 721	2 060	1 678
Retail trade	11 539	2 153	2 556	622	571	4 988	1 650	1 382
Other than retail trade	3 375	509	643	196	90	1 733	410	296
Clerical and kindred workers	78 451	11 566	13 754	3 190	2 515	40 247	8 976	7 391
Bookkeepers	9 049	1 732	1 914	344	401	4 121	1 378	980
Secretaries, stenographers, and typists	26 265	3 877	4 343	1 256	774	13 520	2 982	2 229
Other clerical workers	43 137	5 957	7 497	1 590	1 340	22 606	4 616	4 182
Craftsmen, foremen, and kindred workers	3 466	468	636	122	123	1 641	356	407
Operatives, except transport	11 731	1 576	2 548	171	656	6 309	1 069	1 536
Durable goods manufacturing	3 435	194	406	71	111	1 321	91	255
Nondurable goods manufacturing	3 885	302	950	26	323	2 359	180	605
Nonmanufacturing industries	4 411	1 080	1 192	74	222	2 629	798	676
Transport equipment operatives	763	97	102	32	42	261	63	46
Laborers, except farm	1 429	195	421	35	56	788	155	192
Farmers and farm managers	85	9	63	—	6	23	4	18
Farm laborers and farm foremen	328	87	221	8	—	83	50	81
Service workers, except private household ¹	30 177	7 454	8 156	831	1 550	15 473	5 848	4 572
Cleaning service workers	3 045	772	730	46	159	1 867	666	408
Food service workers	13 119	3 037	3 435	354	710	6 476	2 323	1 971
Health service workers	5 715	2 029	1 704	144	336	2 991	1 605	882
Personal service workers	5 873	1 119	1 398	219	244	2 770	888	722
Protective service workers	228	21	56	12	11	116	21	35
Private household workers	4 463	1 440	1 152	220	209	2 260	1 196	665
EMPLOYED PERSONS 14 AND 15 YEARS OLD								
Male	4 047	671	838	284	246	1 653	519	429
Sales workers	2 040	281	457	184	121	826	218	247
Other white-collar workers	175	50	39	5	—	76	45	26
Blue-collar workers	1 002	247	215	45	52	337	196	110
Farm workers	49	10	10	—	—	23	5	—
Service workers, including private household	781	83	117	50	73	391	55	46
Female	1 951	462	363	117	58	674	310	185
White-collar workers	300	32	63	7	10	139	20	43
Blue-collar workers	96	36	15	3	—	43	27	—
Farm workers	—	7	15	—	—	—	—	5
Service workers, except private household	487	167	136	10	18	179	118	91
Private household workers	1 068	220	134	97	30	313	145	46

¹Includes allocated cases not shown separately.

Table 87. Industry of Employed Persons for Areas and Places: 1970

[Data based on sample, see text. For meaning of symbols, see text]

Standard Metropolitan Statistical Areas Places of 50,000 or More (or Central Cities) Urban Balance Urbanized Areas Places of 50,000 or More	Standard metropolitan statistical areas										
	Portland					Seattle-Everett					
	Total	Oregon portion		Urban balance	Washington portion		Total	Bellevue	Everett	Seattle	Urban balance
		Total	Portland		Total	Urban port					
EMPLOYED PERSONS 16 YEARS OLD AND OVER											
Total	399 640	352 491	156 299	153 605	47 149	31 099	556 755	23 745	20 068	226 629	230 880
Agriculture, forestry, and fisheries	10 208	8 755	1 771	2 293	1 453	407	7 254	214	133	1 776	2 457
Mining	576	421	178	162	155	63	588	28	19	178	231
Construction	23 658	20 123	6 938	9 518	3 535	2 114	31 866	929	1 034	9 306	15 423
Manufacturing	83 962	70 501	27 148	32 846	13 461	8 666	134 846	6 088	6 231	42 041	63 219
Furniture and lumber and wood products	9 815	7 927	2 876	2 770	1 888	850	8 623	216	1 136	1 362	2 525
Primary metal industries	6 711	5 171	2 539	2 049	1 540	1 107	2 848	46	25	1 440	1 146
Fabricated metal industries (including not specified metal)	6 654	5 967	2 578	2 730	687	464	12 372	797	129	4 070	6 441
Machinery, except electrical	7 657	6 706	2 552	3 299	951	587	5 929	167	316	2 100	2 636
Electrical machinery, equipment, and supplies	9 877	9 672	1 910	6 172	205	148	4 814	354	60	1 468	2 446
Motor vehicles and other transportation equipment	6 035	5 434	2 072	2 565	601	321	63 903	3 312	2 086	17 256	34 199
Other durable goods	8 048	7 339	2 649	3 565	496	10 531	10 531	341	582	3 447	4 515
Food and kindred products	6 483	5 481	2 358	2 337	1 002	722	6 772	223	130	3 132	2 489
Textile mill and other fabricated textile products	5 623	4 604	2 270	1 913	1 019	728	3 364	113	48	2 182	865
Printing, publishing, and allied industries	4 789	4 396	2 143	1 889	393	322	6 524	221	157	3 120	2 568
Chemical and allied products	2 245	1 876	882	798	369	247	1 598	121	10	551	834
Other nondurable goods (incl. not specified mfg. indus.)	10 025	9 928	2 319	2 759	4 097	2 674	7 568	177	1 552	1 913	2 555
Railroads and railway express service	5 261	4 256	2 441	1 580	1 005	711	4 134	70	233	1 785	1 744
Trucking service and warehousing	8 423	7 565	3 303	3 528	858	541	6 813	130	124	2 609	3 246
Other transportation	7 096	5 952	2 838	2 497	1 144	736	17 079	540	400	7 071	7 678
Communications	6 238	5 780	2 881	2 406	458	322	9 988	340	765	4 203	3 822
Utilities and sanitary services	7 750	6 518	3 136	2 643	1 232	862	7 570	428	336	3 406	2 491
Wholesale trade	27 418	25 577	11 536	11 738	1 841	1 288	32 438	1 846	680	13 925	13 623
Food, bakery, and dairy stores	9 544	8 465	3 572	3 861	1 079	680	13 139	576	481	4 767	5 899
Eating and drinking places	14 252	12 823	6 477	5 168	1 429	1 026	19 810	624	858	9 172	7 424
General merchandise retailing	10 751	9 893	5 135	4 059	858	659	15 968	728	552	7 001	6 784
Motor vehicles retailing and service stations	9 614	8 341	2 665	4 525	1 273	855	12 127	496	580	3 563	5 968
Other retail trade	20 779	18 654	9 309	7 815	2 125	1 515	28 711	1 284	1 105	12 324	11 697
Banking and credit agencies	9 162	8 254	3 980	3 766	908	650	12 181	565	447	5 892	4 535
Insurance, real estate, and other finance	16 557	15 424	7 735	6 637	1 133	756	26 489	1 611	649	12 562	10 125
Business services	7 411	6 938	3 649	2 776	473	417	11 009	562	237	5 328	4 188
Repair services	6 875	6 201	2 821	2 691	674	390	7 526	142	274	3 141	3 333
Private households	4 369	3 817	1 844	1 593	552	348	5 679	270	230	2 553	2 217
Other personal services	11 930	10 899	5 929	4 045	1 031	688	15 881	453	512	8 042	5 723
Entertainment and recreation services	3 551	3 189	1 591	1 236	552	254	5 459	231	127	2 599	2 032
Hospitals	14 310	12 498	7 193	4 202	1 812	1 345	16 662	539	566	9 417	5 086
Health services, except hospitals	11 782	10 409	4 132	5 078	1 345	1 345	14 901	696	577	6 179	5 888
Elementary and secondary schools and colleges	30 423	27 067	11 238	12 755	3 356	2 203	45 910	2 137	1 243	20 889	17 935
Government	22 317	19 609	7 824	9 392	2 708	1 775	38 268	1 760	1 097	17 112	15 174
Private	8 106	7 458	3 414	3 363	648	428	7 642	377	146	3 777	2 761
Other education and kindred services	2 098	1 768	973	683	330	247	2 886	177	59	1 509	1 920
Welfare, religious, and nonprofit membership organizations	7 117	6 536	3 486	2 468	581	428	8 521	338	361	4 551	2 766
Legal, engineering, and miscellaneous professional services	11 462	10 613	5 124	4 717	849	592	15 424	964	368	8 042	5 189
Public administration	17 063	15 254	7 276	6 319	1 809	1 397	25 896	739	887	12 798	9 237
Male	244 796	214 144	90 006	95 780	30 652	19 653	349 121	16 007	12 890	130 907	151 104
Agriculture, forestry, and fisheries	7 745	6 656	1 390	1 712	1 089	274	5 849	175	111	1 467	1 918
Mining	542	391	162	148	151	63	494	10	14	130	208
Construction	21 827	18 513	6 247	8 798	3 314	1 946	29 651	824	971	8 450	14 445
Manufacturing	62 574	51 720	19 984	23 800	10 854	6 807	108 738	5 430	5 212	31 951	51 724
Furniture and lumber and wood products	8 415	6 660	2 267	2 362	1 755	774	7 711	193	1 074	1 100	2 213
Primary metal industries	6 146	4 691	2 298	1 862	1 455	1 049	2 685	43	25	1 361	1 085
Fabricated metal industries (including not specified metal)	5 766	5 171	2 229	2 341	595	390	10 768	765	107	3 466	5 596
Machinery, except electrical	6 333	5 527	2 112	2 706	806	476	5 229	134	307	1 780	2 356
Electrical machinery, equipment, and supplies	5 469	5 326	1 156	3 340	143	100	3 256	244	33	1 062	1 608
Motor vehicles and other transportation equipment	5 530	4 980	1 905	2 357	550	287	53 348	3 088	1 789	14 185	28 488
Other durable goods	5 770	5 239	2 013	2 435	531	379	8 357	304	487	2 581	3 623
Food and kindred products	4 674	3 945	1 696	1 672	729	530	5 112	192	107	2 257	1 915
Textile mill and other fabricated textile products	1 532	1 231	627	550	301	192	1 019	64	10	498	383
Printing, publishing, and allied industries	3 294	3 041	1 472	1 316	253	213	4 515	145	90	2 069	1 892
Chemical and allied products	1 832	1 514	697	657	318	201	1 326	107	10	448	684
Other nondurable goods (incl. not specified mfg. indus.)	7 813	4 395	1 512	2 202	3 418	2 216	5 412	151	1 173	1 144	1 881
Railroads and railway express service	4 820	3 868	2 178	1 464	952	664	3 676	65	227	1 532	1 569
Trucking service and warehousing	7 238	6 505	2 772	3 076	733	456	5 816	104	111	2 131	2 820
Other transportation	5 777	4 799	2 382	1 960	978	640	12 318	392	345	5 250	5 311
Communications	2 846	2 597	1 054	1 238	249	182	4 931	193	356	1 605	2 188
Utilities and sanitary services	6 455	5 431	2 477	2 280	1 024	718	6 220	321	297	2 820	2 006
Wholesale trade	21 067	19 579	8 369	9 330	1 488	1 056	24 995	1 542	545	10 203	10 802
Food, bakery, and dairy stores	5 876	5 259	2 105	2 504	617	421	8 156	363	272	3 044	3 695
Eating and drinking places	5 683	5 258	2 729	2 177	425	333	8 216	340	333	4 285	2 905
General merchandise retailing	3 168	2 947	1 517	1 284	221	176	5 324	284	181	2 264	2 361
Motor vehicles retailing and service stations	8 417	7 321	2 388	3 958	1 096	737	10 882	445	535	3 217	5 326
Other retail trade	11 210	10 110	4 950	4 358	1 100	774	14 922	652	595	6 305	6 158
Banking and credit agencies	3 307	3 045	1 378	1 457	262	192	4 224	293	136	1 901	1 681
Insurance, real estate, and other finance	8 637	8 022	3 723	3 693	615	370	14 329	1 081	410	6 089	5 711
Business services	4 138	3 889	1 954	1 609	249	221	6 357	375	153	2 884	2 469
Repair services	5 868	5 230	2 289	2 361	638	364	6 290	128	232	2 560	2 830
Private households	677	590	256	273	87	57	752	44	26	344	278
Other personal services	4 348	4 060	2 216	1 500	288	208	6 171	164	172	3 266	2 200
Entertainment and recreation services	2 098	1 936	1 000	718	162	94	3 224	138	56	1 570	1 196
Hospitals	2 797	2 436	1 447	774	361	248	3 253	128	107	1 873	934
Health services, except hospitals	3 714	3 398	1 375	1 652	316	248	4 286	235	135	1 945	1 732
Elementary and secondary schools and colleges	11 816	10 512	4 302	4 963	1 304	827	18 844	807	506	8 609	7 323
Government	8 901	7 811	3 004	3 840	1 090	684	16 366	711	460	7 382	6 408
Private	2 915	2 701	1 298	1 123	214	143	2 478	96	46	1 227	915
Other education and kindred services	623	561	297	213	62	50	871	58	-	518	236
Welfare, religious, and nonprofit membership organizations	3 192	2 929	1 445	1 164	263	169	3 981	167	135	1 979	1 379
Legal, engineering, and miscellaneous professional services	5 851	5 410	2 481	2 554	441	290	8 215	681	157	4 053	2 918
Public administration	12 485	11 172	5 139	4 762	1 313	1 008	18 154	568	560</		

Table 87. Industry of Employed Persons for Areas and Places: 1970—Continued

[Data based on sample, see text. For meaning of symbols, see text]

Standard Metropolitan Statistical Areas Places of 50,000 or More (or Central Cities) Urban Balance Urbanized Areas Places of 50,000 or More EMPLOYED PERSONS 16 YEARS OLD AND OVER	Standard metropolitan statistical areas - Con.						Urbanized areas		
	Spokane			Tacoma			Portland		
	Total	Spokane	Urban balance	Total	Tacoma	Urban balance	Total	Oregon portion	Washington portion
Total	99 891	61 873	24 749	124 525	53 482	46 874	333 091	305 271	27 820
Agriculture, forestry, and fisheries	2 474	545	384	2 976	569	831	4 238	3 849	389
Mining	401	196	132	1 559	49	60	399	336	63
Construction	5 624	3 201	1 440	8 180	2 782	2 999	18 173	16 188	1 985
Manufacturing	12 447	6 658	3 699	24 032	10 930	7 720	65 904	58 985	6 919
Furniture and lumber and wood products	1 208	594	256	4 862	2 050	1 650	6 294	5 504	790
Primary metal industries	3 352	1 481	1 240	1 767	1 076	465	5 655	4 571	1 084
Fabricated metal industries (including not specified metal)	517	295	160	771	339	339	5 699	5 245	454
Machinery, except electrical	681	394	193	804	354	255	6 343	5 819	524
Electrical machinery, equipment, and supplies	754	427	232	286	125	94	7 992	7 844	148
Motor vehicles and other transportation equipment	680	367	204	5 926	2 293	1 775	4 905	4 590	315
Other durable goods	1 217	637	383	1 848	861	577	6 578	6 145	433
Food and kindred products	1 517	875	448	2 167	1 114	759	5 259	4 541	718
Textile mill and other fabricated textile products	269	140	77	776	437	256	4 611	4 127	484
Printing, publishing, and allied industries	1 315	1 012	160	1 242	613	434	4 254	3 958	296
Chemical and allied products	232	131	52	1 057	464	377	1 918	1 680	238
Other nondurable goods (incl. not specified mfg. indus.)	705	305	294	2 526	1 204	843	6 396	4 961	1 435
Railroads and railway express service	2 715	1 833	601	1 492	873	358	4 676	4 005	671
Trucking service and warehousing	1 553	801	528	1 348	513	460	7 271	6 758	513
Other transportation	948	639	174	2 481	1 187	788	5 975	5 278	697
Communications	1 427	965	325	1 678	779	537	5 572	5 256	316
Utilities and sanitary services	1 548	975	448	2 224	1 207	613	6 579	5 741	838
Wholesale trade	6 556	4 265	1 540	5 682	2 599	1 959	24 332	23 073	1 259
Food, bakery, and dairy stores	2 549	1 637	663	3 276	1 324	1 257	7 895	7 294	601
Eating and drinking places	3 740	2 591	754	4 651	2 194	1 739	12 466	11 510	956
General merchandise retailing	3 436	2 429	680	3 828	1 696	1 643	9 709	9 111	598
Motor vehicles retailing and service stations	2 766	1 659	809	3 395	1 338	1 358	7 812	7 057	755
Other retail trade	6 368	4 292	1 410	7 263	3 212	2 845	18 245	16 852	1 393
Banking and credit agencies	2 277	1 593	463	2 641	1 117	1 130	8 240	7 648	592
Insurance, real estate, and other finance	4 188	2 811	874	4 756	1 992	2 078	14 994	14 269	725
Business services	1 846	1 257	418	1 613	727	646	6 767	6 389	378
Repair services	1 897	1 149	468	1 674	780	569	5 833	5 459	374
Private households	1 773	1 274	321	1 554	740	572	3 614	3 325	289
Other personal services	3 920	2 782	775	3 721	1 739	1 456	10 469	9 862	607
Entertainment and recreation services	923	640	190	1 008	402	490	3 025	2 788	237
Hospitals	4 903	3 484	1 014	5 020	2 266	2 266	12 611	11 303	1 308
Health services, except hospitals	3 817	2 590	812	3 419	1 467	1 401	9 924	9 072	852
Elementary and secondary schools and colleges	9 081	4 677	3 278	10 743	3 920	4 852	25 121	23 126	1 995
Government	6 253	3 085	2 246	8 030	2 680	3 701	18 444	16 862	1 582
Private	2 828	1 592	1 032	2 713	1 240	1 151	6 677	6 264	413
Other education and kindred services	475	312	144	528	245	209	1 893	1 652	241
Welfare, religious, and nonprofit membership organizations	2 373	1 514	589	2 360	1 208	877	6 316	5 927	389
Legal, engineering, and miscellaneous professional services	2 571	1 488	770	3 314	1 612	1 239	10 303	9 745	558
Public administration	5 295	3 616	1 006	9 509	4 015	3 922	14 735	13 413	1 322
Male	61 440	36 741	15 600	77 871	32 808	28 543	200 503	183 042	17 461
Agriculture, forestry, and fisheries	2 165	419	304	2 107	419	537	3 229	2 960	269
Mining	302	137	92	1 555	49	56	369	306	63
Construction	5 276	2 959	1 366	7 768	2 658	2 813	16 619	14 797	1 822
Manufacturing	10 532	5 619	3 157	19 603	8 813	6 228	48 495	43 085	5 410
Furniture and lumber and wood products	1 088	529	241	3 947	1 590	1 338	5 205	4 491	714
Primary metal industries	3 154	1 394	1 149	1 720	1 054	445	5 169	4 143	1 026
Fabricated metal industries (including not specified metal)	486	283	141	704	304	218	4 896	4 511	385
Machinery, except electrical	626	370	173	702	309	217	5 225	4 797	428
Electrical machinery, equipment, and supplies	582	365	156	249	115	78	4 475	4 375	100
Motor vehicles and other transportation equipment	648	362	177	5 283	2 118	1 569	4 496	4 215	281
Other durable goods	1 027	524	340	1 486	692	444	4 732	4 407	325
Food and kindred products	1 251	738	377	1 566	805	551	3 818	3 292	526
Textile mill and other fabricated textile products	65	37	13	110	67	24	1 246	1 161	85
Printing, publishing, and allied industries	865	673	100	970	472	349	2 920	2 723	197
Chemical and allied products	154	82	38	889	383	303	1 552	1 354	198
Other nondurable goods (incl. not specified mfg. indus.)	586	262	252	1 977	904	692	4 761	3 616	1 145
Railroads and railway express service	2 558	1 727	564	1 383	810	326	4 250	3 626	624
Trucking service and warehousing	1 439	763	482	1 229	453	431	6 224	5 796	428
Other transportation	812	551	163	2 071	1 034	592	4 886	4 285	601
Communications	830	516	212	847	325	281	2 453	2 271	182
Utilities and sanitary services	1 242	754	378	1 930	1 049	507	5 413	4 719	694
Wholesale trade	5 321	3 410	1 286	4 457	2 027	1 579	18 566	17 539	1 027
Food, bakery, and dairy stores	1 666	1 098	427	2 089	867	836	4 895	4 517	378
Eating and drinking places	1 395	1 027	242	1 645	785	656	5 183	4 858	325
General merchandise retailing	987	704	220	1 113	518	436	2 954	2 786	168
Motor vehicles retailing and service stations	2 458	1 466	705	3 063	1 193	1 252	6 866	6 213	653
Other retail trade	3 715	2 462	878	4 018	1 686	1 617	9 911	9 177	734
Banking and credit agencies	873	604	196	990	363	494	2 980	2 797	183
Insurance, real estate, and other finance	2 444	1 524	563	2 721	1 060	1 271	7 703	7 352	351
Business services	1 219	850	270	938	420	376	3 730	3 538	192
Repair services	1 612	963	401	1 468	660	520	4 956	4 608	348
Private households	128	99	14	240	103	82	552	504	48
Other personal services	1 454	1 061	243	1 119	547	387	3 829	3 654	175
Entertainment and recreation services	482	316	110	527	221	247	1 771	1 682	89
Hospitals	1 103	790	269	1 434	583	760	2 513	2 205	308
Health services, except hospitals	1 001	670	230	1 022	429	419	3 231	3 000	231
Elementary and secondary schools and colleges	3 705	1 844	1 359	4 272	1 468	2 013	9 611	8 877	734
Government	2 574	1 209	956	3 250	1 036	1 538	7 289	6 686	603
Private	1 131	635	403	1 022	432	475	2 322	2 191	131
Other education and kindred services	131	83	30	171	93	59	556	506	50
Welfare, religious, and nonprofit membership organizations	1 131	702	295	1 105	556	406	2 753	2 609	144
Legal, engineering, and miscellaneous professional services	1 348	757	412	1 572	759	605	5 277	5 001	276
Public administration	4 129	2 866	732	6 814	2 860	2 757	10 728	9 774	954
EMPLOYED PERSONS 14 AND 15 YEARS OLD									
Total	1 377	829	356	1 609	614	624	3 672	3 411	261
Agriculture	90	18	21	201	5	62	270	217	53
Nonagriculture industries	1 287	811	335	1 408	609	562	3 402	3 194	208
Male	783	519	166	1 144	429	440	2 406	2 236	170
Agriculture	66	13	14	158	-	47	212	175	37
Nonagriculture industries	717	506	152	986	429	393	2 194	2 061	133

Table 87. Industry of Employed Persons for Areas and Places: 1970—Continued

[Data based on sample, see text. For meaning of symbols, see text]

**Standard Metropolitan
Statistical Areas
Places of 50,000 or More
(or Central Cities)
Urban Balance
Urbanized Areas
Places of 50,000 or More**

EMPLOYED PERSONS 16 YEARS OLD AND OVER

	Urbanized areas—Con.			Places				
	Seattle-Everett	Spokane	Tacoma	Bellevue	Everett	Seattle	Spokane	Tacoma
Total	493 618	83 168	98 663	23 745	20 068	226 629	61 873	53 482
Agriculture, forestry, and fisheries.....	4 433	874	1 356	214	133	1 776	545	569
Mining.....	443	328	98	28	19	178	196	49
Construction.....	26 191	4 563	5 672	929	1 034	9 306	3 201	2 782
Manufacturing.....	115 445	10 319	18 261	6 088	6 231	42 041	6 658	10 930
Furniture and lumber and wood products.....	4 643	850	3 591	216	1 136	1 362	594	2 050
Primary metal industries.....	2 629	2 721	1 537	46	25	1 440	1 481	1 076
Fabricated metal industries (including not specified metal).....	11 376	455	558	797	129	4 070	295	339
Machinery, except electrical.....	5 124	587	595	167	316	2 100	394	354
Electrical machinery, equipment, and supplies.....	4 323	653	209	354	60	1 468	427	125
Motor vehicles and other transportation equipment.....	56 336	566	3 905	3 312	2 086	17 256	367	2 293
Other durable goods.....	8 689	999	1 435	341	582	3 447	637	861
Food and kindred products.....	5 898	1 317	1 853	223	130	3 132	875	1 114
Textile mill and other fabricated textile products.....	3 181	217	693	113	48	2 182	140	437
Printing, publishing, and allied industries.....	5 976	1 172	1 029	221	157	3 120	1 012	613
Chemical and allied products.....	1 497	183	821	121	10	551	131	464
Other nondurable goods (incl. not specified mfg. indus.).....	5 773	599	2 035	177	1 552	1 913	305	1 204
Railroads and railway express service.....	3 775	2 428	1 206	70	233	1 785	1 833	873
Trucking service and warehousing.....	6 064	1 329	953	130	124	2 609	801	513
Other transportation.....	15 585	794	1 922	540	400	7 071	639	1 187
Communications.....	9 006	1 274	1 292	340	765	4 203	965	779
Utilities and sanitary services.....	6 521	1 391	1 809	428	336	3 406	975	1 207
Wholesale trade.....	29 808	5 762	4 492	1 846	680	13 925	4 265	2 599
Food, bakery, and dairy stores.....	11 545	2 240	2 533	576	481	4 767	1 637	1 324
Eating and drinking places.....	17 773	3 318	3 858	624	858	9 172	2 591	2 194
General merchandise retailing.....	14 918	3 038	3 314	728	552	7 001	2 429	1 696
Motor vehicles retailing and service stations.....	10 415	2 388	2 652	496	580	3 563	1 659	1 338
Other retail trade.....	25 877	5 635	6 002	1 284	1 105	12 324	4 292	3 212
Banking and credit agencies.....	11 323	2 022	2 228	565	447	5 892	1 593	1 117
Insurance, real estate, and other finance.....	24 687	3 632	4 015	1 611	649	12 562	2 811	1 992
Business services.....	10 197	1 619	1 369	562	237	5 328	1 257	727
Repair services.....	6 786	1 595	1 333	142	274	3 141	1 149	780
Private households.....	5 160	1 532	1 306	270	230	2 553	1 274	740
Other personal services.....	14 533	3 429	3 165	453	512	8 042	2 782	1 739
Entertainment and recreation services.....	4 910	813	887	231	127	2 599	640	402
Hospitals.....	15 406	4 249	4 493	539	566	9 417	3 484	2 266
Health services, except hospitals.....	13 058	3 309	2 841	696	6 179	2 590	1 467	1 467
Elementary and secondary schools and colleges.....	41 529	6 436	8 463	2 137	1 243	20 889	4 677	3 920
Government.....	34 550	4 261	6 092	1 760	1 097	17 112	3 085	2 680
Private.....	6 979	2 175	2 371	377	146	3 777	1 592	1 240
Other education and kindred services.....	2 607	431	445	177	59	1 509	312	245
Welfare, religious, and nonprofit membership organizations.....	7 650	1 870	2 034	338	361	4 551	1 514	1 208
Legal, engineering, and miscellaneous professional services.....	14 466	2 050	2 818	964	368	8 042	1 488	1 612
Public administration.....	23 307	4 500	7 846	739	887	12 798	3 616	4 015
Male	305 852	50 616	60 240	16 007	12 890	130 907	36 741	32 808
Agriculture, forestry, and fisheries.....	3 556	668	917	175	111	1 467	419	419
Mining.....	356	229	94	10	14	130	137	49
Construction.....	24 210	4 247	5 362	824	971	8 450	2 959	2 658
Manufacturing.....	92 450	8 738	14 705	5 430	5 212	31 951	5 619	8 813
Furniture and lumber and wood products.....	4 001	770	2 836	193	1 074	1 100	529	1 590
Primary metal industries.....	2 486	2 543	1 495	43	25	1 361	1 394	1 054
Fabricated metal industries (including not specified metal).....	9 885	424	506	765	107	3 466	283	304
Machinery, except electrical.....	4 482	543	512	134	307	1 780	370	309
Electrical machinery, equipment, and supplies.....	2 947	515	187	244	33	1 062	365	115
Motor vehicles and other transportation equipment.....	47 094	534	3 541	3 088	1 789	14 185	362	2 118
Other durable goods.....	6 818	843	1 133	304	487	2 581	524	692
Food and kindred products.....	4 419	1 109	1 346	192	107	2 257	738	805
Textile mill and other fabricated textile products.....	1 950	50	91	64	10	498	37	67
Printing, publishing, and allied industries.....	4 130	773	803	145	90	2 069	673	472
Chemical and allied products.....	1 235	120	671	107	10	448	82	383
Other nondurable goods (incl. not specified mfg. indus.).....	4 003	514	1 584	151	1 173	1 144	262	904
Railroads and railway express service.....	3 336	2 285	1 111	65	227	1 532	1 727	810
Trucking service and warehousing.....	5 121	1 245	1 111	104	111	2 131	763	453
Other transportation.....	11 227	703	1 578	392	345	5 250	551	1 034
Communications.....	4 249	717	589	193	356	1 605	516	325
Utilities and sanitary services.....	5 319	1 105	1 545	321	297	2 820	754	1 049
Wholesale trade.....	22 861	4 663	3 553	1 542	545	10 203	3 410	2 027
Food, bakery, and dairy stores.....	7 254	1 486	1 665	363	272	3 044	1 098	867
Eating and drinking places.....	7 802	1 236	1 430	340	333	4 285	1 027	785
General merchandise retailing.....	5 038	900	954	284	181	2 264	704	518
Motor vehicles retailing and service stations.....	9 346	2 096	2 401	445	535	3 217	1 466	1 193
Other retail trade.....	13 441	3 324	3 267	652	595	6 305	2 462	1 686
Banking and credit agencies.....	3 991	783	857	293	136	1 901	604	363
Insurance, real estate, and other finance.....	13 108	2 048	2 316	1 081	410	6 089	1 524	1 060
Business services.....	5 811	1 092	792	375	153	2 884	850	420
Repair services.....	5 662	1 347	1 164	128	232	2 560	963	660
Private households.....	682	113	185	44	26	344	99	103
Other personal services.....	5 722	1 274	926	164	172	3 266	1 061	547
Entertainment and recreation services.....	2 914	426	468	138	56	1 570	316	221
Hospitals.....	3 022	972	1 332	128	107	1 873	790	583
Health services, except hospitals.....	3 976	866	848	235	135	1 945	670	429
Elementary and secondary schools and colleges.....	16 959	2 504	3 338	807	506	8 609	1 844	1 468
Government.....	14 716	1 657	2 436	711	460	7 382	1 209	1 036
Private.....	2 243	847	902	96	46	1 227	635	432
Other education and kindred services.....	807	113	152	58	—	518	83	93
Welfare, religious, and nonprofit membership organizations.....	3 566	886	931	167	135	1 979	702	556
Legal, engineering, and miscellaneous professional services.....	7 759	1 026	1 350	681	157	4 053	757	759
Public administration.....	16 307	3 524	5 546	568	560	8 662	2 866	2 860
Female	187 766	32 552	38 423	7 738	7 178	95 722	25 132	20 674
Agriculture, forestry, and fisheries.....	87	106	139	39	18	209	106	120
Mining.....	7	9	4	—	—	—	—	—
Construction.....	2 181	376	410	105	84	856	342	324
Manufacturing.....	23 995	1 581	3 555	6 658	1 019	30 690	1 039	7 892
Furniture and lumber and wood products.....	637	80	755	223	107	2 261	165	550
Primary metal industries.....	2 143	2 180	1 040	41	25	1 079	1 000	754
Fabricated metal industries (including not specified metal).....	5 398	424	506	765	107	3 466	283	304
Machinery, except electrical.....	4 482	543	512	134	307	1 780	370	309
Electrical machinery, equipment, and supplies.....	2 947	515	187	244	33	1 062	365	115
Motor vehicles and other transportation equipment.....	47 094	534	3 541	3 088	1 789	14 185	362	2 118
Other durable goods.....	6 818	843	1 133	304	487	2 581	524	692
Food and kindred products.....	4 419	1 109	1 346	192	107	2 257	738	805
Textile mill and other fabricated textile products.....	1 950	50	91	64	10	498	37	67
Printing, publishing, and allied industries.....	4 130	773	803	145	90	2 069	673	472
Chemical and allied products.....	1 235	120	671	107	10	448	82	383
Other nondurable goods (incl. not specified mfg. indus.).....	4 003	514	1 584	151	1 173	1 144	262	904
Railroads and railway express service.....	3 336	2 285	1 111	65	227	1 532	1 727	810
Trucking service and warehousing.....	5 121	1 245	1 111	104	111	2 131	763	453
Other transportation.....	11 227	703	1 578	392	345	5 250	551	1 034
Communications.....	4 249	717	589	193	356	1 605	516	325
Utilities and sanitary services.....	5 319	1 105	1 545	321	297	2 820	754	1 049
Wholesale trade.....	22 861	4 663	3 553	1 542	545	10 203	3 410	2 027
Food, bakery, and dairy stores.....	7 254	1 486	1 665	363	272	3 044	1 098	867
Eating and drinking places.....	7 802	1 236	1 430	340	333	4 285	1 027	785
General merchandise retailing.....	5 038	900	954	284	181	2 264	704	518
Motor vehicles retailing and service stations.....	9 346	2 096	2 401	445	535	3 217	1 466	1 193
Other retail trade.....	13 441	3 324	3 267	652	595	6 305	2 462	1 686
Banking and credit agencies.....	3 991	783	857	293	136	1 901	604	363
Insurance, real estate, and other finance.....	13 108	2 048	2 316	1 081	410	6 089</		

Table 88. Weeks Worked, Class of Worker, Last Occupation of the Experienced Unemployed, and Labor Mobility, for Areas and Places: 1970

[Data based on sample, see text. For minimum base for derived figures (percent, median, etc.) and meaning of symbols, see text.]

SMSA's Places of 50,000 or More (or Central Cities) Urban Balance Urbanized Areas Places of 50,000 or More	Standard metropolitan statistical areas										
	Portland					Seattle-Everett					
	Total	Oregon portion		Washington portion		Total	Bellevue	Everett	Seattle	Urban balance	
		Total	Portland	Urban balance	Total						Urban part
WORKERS IN 1969 BY WEEKS WORKED											
Male, 16 years old and over	285 826	250 350	107 681	108 951	35 476	22 754	415 796	17 539	15 195	163 473	174 297
50 to 52 weeks	182 099	159 048	65 173	73 783	23 051	15 089	272 292	13 420	9 505	97 918	121 913
27 to 49 weeks	62 620	54 892	25 122	21 668	7 728	4 768	88 909	2 647	3 722	38 448	34 028
26 weeks or less	41 107	36 410	17 386	13 500	4 697	2 897	54 595	1 472	1 958	27 107	18 356
Male, 16 to 24 years old	59 555	52 634	24 182	21 952	6 921	4 573	86 674	2 991	3 509	38 740	33 087
50 to 52 weeks	17 367	15 232	7 078	6 737	2 135	1 471	26 429	981	1 241	10 733	10 795
Median weeks worked	35.0	34.8	35.9	36.7	36.7	36.5	37.2	37.5	42.7	34.9	39.3
Male, 25 to 64 years old	210 766	183 922	76 121	82 767	26 844	17 108	312 005	14 303	10 886	114 834	136 737
50 to 52 weeks	158 192	137 965	54 821	65 309	20 227	13 163	239 218	12 321	7 998	83 152	109 467
27 to 49 weeks	41 816	36 363	16 087	14 400	5 453	3 215	58 748	1 759	2 357	23 896	23 388
26 weeks or less	10 758	9 594	5 213	3 058	1 164	730	14 039	223	531	7 786	3 882
Male, 65 years old and over	15 505	13 794	7 378	4 232	1 711	1 073	17 117	245	800	9 899	4 473
Median weeks worked	46.3	46.6	48.2	45.9	44.0	47.6	44.2	49.6	37.2	46.3	42.4
Female, 16 years old and over	202 204	180 131	84 422	75 371	22 073	15 127	275 548	10 312	9 899	123 974	106 881
50 to 52 weeks	82 537	74 093	37 470	29 683	8 444	5 977	115 134	3 748	3 887	55 275	43 520
27 to 49 weeks	56 656	50 677	23 292	21 761	5 979	4 000	78 278	2 997	2 856	35 356	30 174
26 weeks or less	63 011	55 361	23 660	23 927	7 650	5 150	82 136	3 567	3 156	33 343	33 187
Female, 16 to 24 years old	57 157	51 342	25 318	21 109	5 815	4 191	79 118	2 665	2 906	38 304	29 058
50 to 52 weeks	13 643	12 412	6 737	4 894	1 231	914	19 867	603	540	9 973	7 505
27 to 49 weeks	16 754	15 214	8 009	6 074	1 540	1 071	23 335	693	938	12 048	8 002
26 weeks or less	26 760	23 716	10 572	10 141	3 044	2 206	35 916	1 369	1 428	16 283	13 551
Female, 25 to 39 years old	52 546	46 259	18 581	21 607	6 287	4 099	78 261	3 585	2 446	28 030	36 001
50 to 52 weeks	20 676	18 730	8 217	8 209	2 297	1 526	32 655	1 194	885	13 168	14 605
27 to 49 weeks	15 560	13 730	5 366	6 473	1 830	1 184	23 455	1 216	660	8 464	10 689
26 weeks or less	16 310	14 150	4 998	6 925	2 160	1 389	22 151	1 175	901	6 398	10 707
Female, 40 to 59 years old	71 271	63 111	29 114	26 710	8 160	5 479	94 857	3 645	3 654	42 648	36 387
50 to 52 weeks	38 541	34 399	17 018	13 886	4 142	2 908	51 644	1 737	1 999	24 717	19 086
27 to 49 weeks	18 623	16 474	6 976	7 528	2 149	1 399	25 243	968	1 011	11 115	9 783
26 weeks or less	14 107	12 238	5 120	5 296	1 869	1 172	17 970	940	644	6 816	7 518
Female, 60 years old and over	21 230	19 419	11 409	5 945	1 811	1 358	23 312	417	893	14 992	5 435
Median weeks worked	48.8	48.9	49.5	48.8	48.2	49.1	49.1	52.0	52.0	49.9	47.3
CLASS OF WORKER											
Male employed, 16 years old and over	244 796	214 144	90 006	95 780	30 652	19 653	349 121	16 007	12 890	130 907	151 104
Private wage and salary workers	188 987	165 827	70 180	75 343	23 160	15 036	272 260	13 002	10 499	96 934	122 509
Employee of own corporation	5 778	5 268	2 214	2 406	510	366	7 761	500	275	2 650	3 637
Federal government workers	10 275	8 597	4 055	3 545	1 678	1 247	12 003	371	291	6 119	4 383
State government workers	6 310	5 288	2 290	2 324	1 022	710	14 055	541	310	7 599	4 321
Local government workers	14 990	13 183	5 414	5 893	1 807	1 129	22 672	787	919	9 487	8 858
Self-employed workers	23 704	20 796	7 946	8 571	2 908	1 509	27 591	1 301	839	10 515	10 902
Unpaid family workers	530	453	121	104	77	22	540	5	32	253	131
Female employed, 16 years old and over	154 844	138 347	66 293	57 825	16 497	11 446	207 634	7 738	7 178	95 722	79 776
Private wage and salary workers	121 191	109 066	52 827	45 660	12 125	8 408	157 018	5 759	5 508	71 523	61 698
Employee of own corporation	1 042	938	395	437	104	71	1 347	104	49	489	544
Federal government workers	4 609	3 876	2 210	1 316	733	546	6 962	124	109	4 167	2 099
State government workers	6 252	5 455	3 100	1 861	797	589	13 336	478	323	7 797	3 770
Local government workers	14 725	12 953	5 176	6 192	1 772	1 209	20 649	959	833	8 120	8 759
Self-employed workers	6 172	5 334	2 339	2 059	838	568	7 780	307	335	3 414	2 731
Unpaid family workers	1 895	1 663	641	737	232	126	1 889	111	70	701	719
Male employed, in agriculture	6 815	5 888	1 175	1 434	927	194	4 969	138	73	1 136	1 671
Wage and salary workers	3 609	3 208	847	904	401	123	3 043	86	60	730	1 164
Self-employed workers	3 035	2 543	317	526	492	68	1 812	52	13	373	489
Unpaid family workers	171	137	11	4	34	5	114	-	-	33	18
Female employed, in agriculture	2 093	1 766	251	443	327	112	1 349	39	17	273	529
Wage and salary workers	1 336	1 128	166	325	208	82	900	29	17	199	403
Self-employed workers	506	444	57	63	62	20	329	5	-	54	89
Unpaid family workers	251	194	28	55	57	10	120	5	-	20	37
LAST OCCUPATION OF EXP. UNEMPLOYED											
Male, 16 years old and over ¹	15 579	13 842	7 018	4 882	1 737	1 176	29 438	779	1 287	12 380	11 761
Professional, technical, & managerial wrks	1 200	1 061	565	386	139	116	5 381	352	84	2 119	2 360
Sales workers	695	640	365	219	55	41	1 221	67	28	581	470
Clerical and kindred workers	637	580	410	134	57	50	1 825	33	46	992	664
Craftsmen, foremen, and kindred workers	4 154	3 684	1 689	1 417	470	311	7 802	98	428	2 919	3 322
Operatives, including transport	4 022	3 444	1 633	1 313	578	361	6 061	64	359	2 421	2 419
Laborers, except farm	2 524	2 208	1 076	759	316	236	3 888	64	202	1 578	1 465
Farm workers	543	508	206	155	35	18	270	-	11	81	102
Service workers, including private household	1 738	1 656	1 051	473	82	43	2 890	101	120	1 633	929
Female, 16 years old and over	9 204	7 872	3 502	3 220	1 332	968	18 401	537	818	7 357	7 651
Professional, technical, & managerial wrks	791	719	308	324	72	55	2 005	109	45	846	786
Sales workers	667	603	317	223	64	58	1 617	66	56	654	718
Clerical and kindred workers	2 670	2 353	1 144	933	317	251	7 238	217	347	2 681	3 312
Operatives, including transport	2 072	1 599	513	734	473	327	2 518	11	140	932	984
Other blue-collar workers	357	301	108	150	56	37	731	5	13	359	264
Farm workers	154	148	40	32	6	-	62	5	-	19	13
Service workers, except private household	1 919	1 682	845	638	237	159	3 322	56	162	1 504	1 236
Private household workers	216	176	114	47	40	22	319	8	16	113	139
14 AND 15 YEARS OLD - WORKED IN 1969											
Male, 14 and 15 years old	6 779	5 834	1 995	2 627	945	510	8 510	595	377	2 833	3 581
Farm occupations	2 085	1 627	182	712	458	174	779	67	25	111	258
Nonfarm occupations	4 694	4 207	1 813	1 915	487	336	7 731	528	352	2 722	3 323
Female, 14 and 15 years old	4 124	3 455	1 059	1 537	669	413	4 153	251	151	1 213	1 888
Farm occupations	1 465	1 149	239	476	316	183	449	18	35	75	181
Nonfarm occupations	2 659	2 306	820	1 061	353	178	3 704	233	116	1 138	1 807
LABOR MOBILITY FOR SELECTED GROUPS²											
Male, 30 to 49 years old in 1970	111 981	97 492	36 908	46 172	14 489	9 096	170 358	9 377	5 669	54 593	80 512
Nonworker in 1965, nonworker in 1970	2 888	2 585	1 458	816	303	166	3 674	51	166	2 001	1 008
Nonworker in 1965, worker in 1970	6 715	5 852	2 697	2 458	863	528	8 927	417	261	3 970	3 256
Worker in 1965, nonworker in 1970	6 089	5 346	2 490	2 057	743	449	10 662	298	389	4 173	4 348
Female, 16 to 44 years old in 1965, no own children under 6 years old in 1965	120 190	106 159	46 964	47 590	14 031	9 667	178 335	7 604	6 138	73 500	73 734
With own children under 5 years in 1970	27 446	23 772	8 964	12 075	3 674	2 585	41 487	2 072	1 487	13 492	19 330
Worker in 1965	12 624	11 257	4 072	5 916	1 367	990	19 309	1 143	573	6 45	

Table 88. Weeks Worked, Class of Worker, Last Occupation of the Experienced Unemployed, and Labor Mobility, for Areas and Places: 1970—Continued

[Data based on sample, see text. For minimum base for derived figures (percent, median, etc.) and meaning of symbols, see text]

SMSA's Places of 50,000 or More (or Central Cities) Urban Balance Urbanized Areas Places of 50,000 or More	Standard metropolitan statistical areas—Con.						Urbanized areas		
	Spokane			Tacoma			Portland		
	Total	Spokane	Urban balance	Total	Tacoma	Urban balance	Total	Oregon portion	Washington portion
WORKERS IN 1969 BY WEEKS WORKED									
Male, 16 years old and over	77 376	44 519	21 446	131 023	41 421	69 457	233 431	213 168	20 263
50 to 52 weeks	51 361	29 106	14 566	81 253	26 223	42 390	150 562	137 148	13 414
27 to 49 weeks	13 903	8 174	3 665	31 000	9 548	16 653	50 189	45 961	4 228
26 weeks or less	12 112	7 239	3 215	18 770	5 650	10 414	32 680	30 059	2 621
Male, 16 to 24 years old	18 747	10 602	6 135	47 328	9 462	34 398	49 093	45 024	4 069
50 to 52 weeks	6 530	3 740	2 187	19 425	3 267	15 115	14 966	13 649	1 317
Median weeks worked	36.1	36.8	37.7	47.0	40.5	48.6	36.6	36.6	37.8
Male, 25 to 64 years old	55 018	31 422	14 697	79 217	29 876	33 680	171 976	156 756	15 220
50 to 52 weeks	43 359	24 329	12 191	60 103	22 074	26 792	130 244	118 571	11 673
27 to 49 weeks	8 751	5 109	2 066	15 549	6 320	5 637	32 914	30 020	2 894
26 weeks or less	2 908	1 984	440	3 565	1 482	1 251	8 818	8 165	653
Male, 65 years old and over	3 611	2 495	614	4 478	2 083	1 379	12 362	11 388	974
Median weeks worked	41.8	43.2	35.2	42.9	46.0	42.2	47.6	47.6	48.1
Female, 16 years old and over	51 663	33 178	12 871	65 549	27 794	26 946	170 829	157 246	13 583
50 to 52 weeks	14 680	8 680	4 585	24 656	11 075	9 579	71 808	66 374	5 434
27 to 49 weeks	12 477	7 913	3 263	19 119	6 002	6 163	47 734	44 218	3 516
26 weeks or less	17 628	10 585	5 023	21 774	8 717	6 204	51 287	46 654	4 633
Female, 16 to 24 years old	15 368	9 894	4 319	19 293	7 867	9 675	49 289	45 511	3 778
50 to 52 weeks	3 280	2 403	3 280	3 893	1 660	1 781	12 326	11 467	859
27 to 49 weeks	3 838	2 566	1 025	5 565	2 328	2 685	14 808	13 864	944
26 weeks or less	8 250	4 925	2 265	9 835	3 879	4 609	22 155	20 180	1 975
Female, 25 to 39 years old	12 580	7 204	3 640	17 644	6 840	7 370	43 266	39 550	3 716
50 to 52 weeks	4 985	2 881	1 452	6 359	2 533	2 651	17 660	16 240	1 420
27 to 49 weeks	3 263	1 936	951	5 366	2 112	2 272	12 656	11 609	1 047
26 weeks or less	4 332	2 387	1 237	5 921	2 195	2 447	12 950	11 701	1 249
Female, 40 to 59 years old	18 573	12 201	4 084	23 150	10 066	8 836	59 944	55 037	4 907
50 to 52 weeks	10 833	2 527	2 178	12 083	5 510	4 524	33 172	30 574	2 598
27 to 49 weeks	4 123	3 617	1 004	6 608	2 739	2 638	15 407	14 172	1 235
26 weeks or less	3 617	2 190	902	4 459	1 817	1 676	11 365	10 291	1 074
Female, 60 years old and over	5 142	3 879	828	5 460	3 021	1 663	18 330	17 148	1 182
Median weeks worked	49.1	49.7	45.1	47.4	48.8	43.8	49.3	49.3	49.1
CLASS OF WORKER									
Male employed, 16 years old and over	61 440	36 741	15 600	77 871	32 808	28 543	200 503	183 042	17 461
Private wage and salary workers	46 187	28 034	12 066	55 595	24 046	19 643	156 631	143 442	13 189
Employee of own corporation	1 389	823	265	1 803	623	814	4 893	4 551	342
Federal government workers	2 975	2 067	535	6 665	2 608	2 825	8 727	7 526	1 201
State government workers	2 791	1 355	1 106	2 762	847	1 599	5 257	4 561	696
Local government workers	3 450	2 197	742	6 220	3 083	2 108	12 062	11 070	992
Self-employed workers	5 953	3 056	1 128	6 529	2 199	2 539	17 589	16 223	1 366
Unpaid family workers	84	32	23	100	29	29	237	220	17
Female employed, 16 years old and over	38 451	25 132	9 149	46 654	20 674	18 331	132 588	122 229	10 359
Private wage and salary workers	29 575	20 110	6 530	32 947	15 618	12 155	104 590	96 999	7 591
Employee of own corporation	250	162	37	327	80	94	894	828	66
Federal government workers	1 176	703	301	3 466	1 880	4 021	3 497	3 497	524
State government workers	2 829	1 285	1 146	2 423	817	1 163	5 508	4 943	565
Local government workers	2 899	1 785	735	5 193	2 139	2 119	12 217	11 132	1 085
Self-employed workers	1 542	951	344	2 127	806	784	4 789	4 306	483
Unpaid family workers	430	298	93	496	137	230	1 463	1 352	111
Male employed, in agriculture	2 114	402	281	1 852	371	463	2 686	2 490	196
Wage and salary workers	970	296	212	1 097	290	299	1 789	1 666	123
Self-employed workers	1 116	101	57	714	75	159	877	809	68
Unpaid family workers	28	5	12	41	6	5	20	15	5
Female employed, in agriculture	309	126	80	777	143	279	725	626	99
Wage and salary workers	244	99	66	552	114	206	509	440	69
Self-employed workers	45	23	10	171	25	54	133	113	20
Unpaid family workers	20	4	4	54	4	19	83	73	10
LAST OCCUPATION OF EXP. UNEMPLOYED									
Male, 16 years old and over	4 041	2 546	893	6 897	3 282	2 279	12 838	11 752	1 086
Professional, technical, & managerial wks	359	233	65	639	295	245	1 062	951	111
Sales workers	232	159	58	287	136	100	612	571	41
Clerical and kindred workers	194	155	23	385	165	160	589	539	50
Craftsmen, foremen, and kindred workers	1 028	627	256	2 165	899	756	3 324	3 059	265
Operatives, including transport	916	522	252	1 529	803	455	3 246	2 892	354
Laborers, except farm	628	423	98	1 113	546	333	2 027	1 810	217
Farm workers	172	88	30	146	59	40	2 375	1 357	18
Service workers, including private household	487	328	105	602	356	182	1 554	1 524	30
Female, 16 years old and over	2 795	1 968	574	3 873	1 758	1 493	7 450	6 607	843
Professional, technical, & managerial wks	311	198	78	311	99	163	677	632	45
Sales workers	294	217	48	461	235	170	586	540	46
Clerical and kindred workers	901	644	182	1 314	593	491	2 296	2 067	229
Operatives, including transport	271	171	74	558	246	221	1 438	1 172	266
Other blue-collar workers	49	34	15	175	73	61	283	252	31
Farm workers	35	29	6	52	24	10	67	67	—
Service workers, except private household	705	537	109	725	353	288	1 618	1 464	154
Private household workers	148	96	41	108	68	14	179	161	18
14 AND 15 YEARS OLD—WORKED IN 1969									
Male, 14 and 15 years old	1 736	1 020	348	2 124	748	843	4 985	4 511	474
Farm occupations	296	72	33	472	72	139	1 016	848	168
Nonfarm occupations	1 440	948	315	1 652	676	704	3 969	3 663	306
Female, 14 and 15 years old	1 054	584	314	1 012	335	372	2 816	2 494	322
Farm occupations	47	5	21	316	62	69	653	682	171
Nonfarm occupations	1 009	579	293	696	273	303	1 963	1 812	151
LABOR MOBILITY FOR SELECTED GROUPS²									
Male, 30 to 49 years old in 1970	30 135	16 018	8 964	44 515	15 593	19 231	90 051	81 921	8 130
Nonworker in 1965, nonworker in 1970	1 310	674	477	1 953	475	703	2 402	2 242	160
Nonworker in 1965, worker in 1970	1 965	1 049	597	2 716	1 209	1 054	5 600	5 110	490
Worker in 1965, nonworker in 1970	1 644	1 064	285	2 952	1 189	903	4 904	4 486	418
Female, 16 to 44 years old in 1965, no own children under 6 years old in 1965	31 939	19 052	8 502	44 146	16 910	19 781	101 967	93 308	8 659
With own children under 5 years in 1970	7 117	4 085	1 998	10 702	3 852	5 052	23 086	20 725	2 361
Worker in 1965	3 033	1 762	921	4 011	1 273	1 962	10 793	9 859	934
Nonworker in 1970	1 983	1 075	660	2 908	881	1 428	7 019	6 441	578
No own children under 5 years in 1970	24 822	14 967	6 504	33 444	13 058	14 729	78 881	72 583	6 298
Worker in 1965	10 275	6 657	2 429	13 569	5 501	5 738	36 536	33 899	2 637
Nonworker in 1970	2 292	1 371	607	2 991	933	1 435	6 077	5 664	413
Female, 21 to 49 in 1970, with own children 6 to 10, no own children under 6	9 238	4 999	2 783	13 488	4 811	6 045	26 303	23 804	2 499
Nonworker in 1965	6 441	3 530	2 023	9 906	3 422	4 622	18 103	16 438	1 665
Worker in 1970	2 246	1 314	670	2 989	1 351	1 351	5 795	5 338	457
Worker in 1965, worker in 1970	1 768	1 002	510	2 611	1 094	984	6 014	5 403	611

¹Includes persons who last worked more than 10 years ago, not shown separately.

²The concept "worker" includes the employed plus members of the Armed Forces.

Table 88. Weeks Worked, Class of Worker, Last Occupation of the Experienced Unemployed, and Labor Mobility, for Areas and Places: 1970—Continued

[Data based on sample, see text. For minimum base for derived figures (percent, median, etc.) and meaning of symbols, see text]

SMSA's Places of 50,000 or More (or Central Cities) Urban Balance Urbanized Areas Places of 50,000 or More	Urbanized areas—Con.			Places				
	Seattle—Everett	Spokane	Tacoma	Bellevue	Everett	Seattle	Spokane	Tacoma
WORKERS IN 1969 BY WEEKS WORKED								
Male, 16 years old and over	364 682	60 396	109 567	17 539	15 195	163 473	44 519	41 421
50 to 52 weeks	239 015	40 316	67 783	13 420	9 505	97 918	29 106	26 223
27 to 49 weeks	77 508	10 759	25 898	2 647	3 732	38 448	8 174	9 548
26 weeks or less	48 159	9 321	15 886	1 472	1 958	27 107	7 239	5 650
Male, 16 to 24 years old	77 148	13 828	43 627	2 991	3 569	38 740	10 602	9 462
50 to 52 weeks	23 336	4 712	18 327	991	1 241	10 733	3 740	3 267
Median weeks worked	37.0	35.1	47.8	37.5	42.7	34.9	36.8	40.5
Male, 25 to 64 years old	272 438	43 512	62 543	14 303	10 866	114 834	31 422	29 876
50 to 52 weeks	209 723	34 392	48 114	12 321	7 998	83 152	24 329	22 074
27 to 49 weeks	50 438	6 825	11 722	1 759	2 357	23 896	5 109	6 320
26 weeks or less	12 277	2 295	2 707	223	531	7 786	1 984	1 482
Male, 65 years old and over	15 096	3 056	3 397	245	800	9 899	2 495	2 083
Median weeks worked	45.0	41.5	44.5	49.6	37.2	46.3	43.2	46.0
Female, 16 years old and over	247 486	43 009	53 920	10 312	9 899	123 974	33 178	27 794
50 to 52 weeks	105 107	18 571	20 310	3 748	3 887	55 275	14 680	11 075
27 to 49 weeks	70 287	10 367	15 943	2 997	2 856	35 356	7 913	8 002
26 weeks or less	72 092	14 071	17 667	3 567	3 156	33 343	10 585	8 717
Female, 16 to 24 years old	71 980	12 430	16 725	2 645	2 906	38 304	9 894	7 867
50 to 52 weeks	18 402	2 847	3 400	603	540	9 973	2 403	1 660
27 to 49 weeks	21 383	3 160	4 955	693	938	12 048	2 566	2 328
26 weeks or less	32 195	6 423	8 370	1 369	1 428	16 283	4 925	3 879
Female, 25 to 39 years old	68 977	10 138	13 940	3 585	2 446	28 030	7 204	6 840
50 to 52 weeks	29 498	4 061	5 071	1 194	885	13 168	2 881	2 533
27 to 49 weeks	20 675	2 686	4 320	1 216	660	8 464	1 936	2 112
26 weeks or less	18 804	3 391	4 549	1 175	901	6 398	2 387	2 195
Female, 40 to 59 years old	85 071	15 874	18 614	3 645	3 654	42 648	12 201	10 066
50 to 52 weeks	46 902	9 483	9 875	1 737	1 999	24 717	7 484	5 510
27 to 49 weeks	22 549	3 402	5 289	968	1 011	11 115	2 527	2 739
26 weeks or less	15 620	2 989	3 450	940	644	6 816	2 190	1 817
Female, 60 years old and over	21 458	4 567	4 641	417	893	14 992	3 879	3 021
Median weeks worked	49.4	49.0	47.3	52.0	52.0	49.9	49.7	48.8
CLASS OF WORKER								
Male employed, 16 years old and over	305 852	50 616	60 240	16 007	12 890	130 907	36 741	32 808
Private wage and salary workers	239 110	39 398	42 888	13 002	10 499	96 934	28 034	24 046
Employee of own corporation	6 941	1 065	1 427	500	275	2 650	823	623
Federal government workers	11 058	2 522	5 379	371	6 119	6 119	2 067	2 608
State government workers	12 500	1 713	2 137	541	310	7 599	1 355	847
Local government workers	19 666	2 802	5 096	787	919	9 487	2 197	3 083
Self-employed workers	23 105	4 139	4 686	1 301	839	10 515	3 056	2 199
Unpaid family workers	413	42	54	5	32	253	32	25
Female employed, 16 years old and over	187 766	32 552	38 423	7 738	7 178	95 722	25 132	20 674
Private wage and salary workers	142 647	25 898	27 437	5 759	5 508	71 523	20 110	15 618
Employee of own corporation	1 175	199	174	104	49	489	162	80
Federal government workers	6 439	894	3 012	124	109	4 167	703	1 157
State government workers	12 167	1 665	1 874	478	323	7 797	1 285	817
Local government workers	18 284	2 436	4 177	833	959	8 120	1 785	2 139
Self-employed workers	6 659	1 274	1 564	307	335	3 414	951	806
Unpaid family workers	1 570	385	359	111	70	701	137	137
Male employed, in agriculture	2 903	628	807	138	73	1 136	402	371
Wage and salary workers	1 952	467	567	86	60	730	296	290
Self-employed workers	905	151	229	52	13	373	101	75
Unpaid family workers	46	10	11	-	-	33	5	6
Female employed, in agriculture	826	206	422	39	17	273	126	143
Wage and salary workers	620	165	320	29	17	199	99	114
Self-employed workers	144	33	79	5	-	54	23	25
Unpaid family workers	62	8	23	5	-	20	4	4
LAST OCCUPATION OF EXP. UNEMPLOYED								
Male, 16 years old and over¹	25 822	3 353	5 442	779	1 287	12 380	2 546	3 282
Professional, technical, & managerial wrks	4 883	278	535	352	84	2 119	233	295
Sales workers	1 128	207	236	67	28	581	159	136
Clerical and kindred workers	1 720	178	320	33	46	992	155	165
Craftsmen, foremen, and kindred workers	6 646	867	1 582	98	428	2 919	627	899
Operatives, including transport	5 164	768	1 238	64	359	2 421	522	803
Laborers, except farm	3 230	516	863	64	202	1 578	423	546
Farm workers	186	118	99	-	11	81	88	59
Service workers, including private household	2 770	404	538	101	120	1 633	328	356
Female, 16 years old and over¹	16 169	2 399	3 206	537	818	7 357	1 968	1 758
Professional, technical, & managerial wrks	1 777	251	267	109	45	846	198	99
Sales workers	1 485	248	405	66	56	654	217	235
Clerical and kindred workers	6 500	785	1 062	217	347	2 681	644	593
Operatives, including transport	2 016	234	450	11	140	932	171	246
Other blue-collar workers	629	49	134	5	13	359	34	73
Farm workers	30	35	34	5	-	19	29	24
Service workers, except private household	2 909	608	635	56	162	1 504	537	353
Private household workers	276	131	82	8	16	113	96	68
14 AND 15 YEARS OLD—WORKED IN 1969								
Male, 14 and 15 years old	7 231	1 323	1 550	595	377	2 833	1 020	748
Farm occupations	425	98	206	67	25	111	72	72
Nonfarm occupations	6 806	1 225	1 344	528	352	2 722	948	676
Female, 14 and 15 years old	3 592	842	707	251	151	1 213	584	335
Farm occupations	273	26	131	18	35	75	5	62
Nonfarm occupations	3 229	816	576	233	116	1 138	579	273
LABOR MOBILITY FOR SELECTED GROUPS²								
Male, 30 to 49 years old in 1970	147 977	23 148	34 109	9 377	5 669	54 593	16 018	15 593
Nonworker in 1965, nonworker in 1970	3 153	837	1 053	51	166	2 001	674	475
Nonworker in 1965, worker in 1970	7 806	1 489	2 221	417	261	3 970	1 049	1 209
Worker in 1965, nonworker in 1970	9 081	1 320	2 052	298	389	4 173	1 064	1 189
Female, 16 to 44 years old in 1965, no own children under 6 years old in 1965	158 839	25 486	35 829	7 604	6 138	73 500	19 052	16 910
With own children under 5 years in 1970	35 874	5 652	8 778	2 072	1 487	13 492	4 085	3 852
Worker in 1965	16 917	2 504	3 169	1 143	573	6 451	1 762	1 273
Nonworker in 1970	11 752	1 595	2 276	948	325	4 183	1 075	881
No own children under 5 years in 1970	122 965	19 834	27 051	5 532	4 651	60 008	14 967	13 058
Worker in 1965	57 359	8 679	11 060	2 421	2 036	28 360	6 657	5 501
Nonworker in 1970	10 595	1 840	2 322	431	548	4 634	1 371	933
Female, 21 to 49 in 1970, with own children 6 to 10, no own children under 6	43 055	7 303	10 722	2 958	1 637	13 639	4 999	4 811
Nonworker in 1965	30 546	5 204	7 963	2 313	1 167	9 015	3 530	3 422
Worker in 1970	9 452	1 874	2 451	571	389	3 004	1 314	1 110
Worker in 1965, worker in 1970	9 236	1 435	2 041	445	348	3 599	1 002	1 094

¹Includes persons who last worked more than 10 years ago, not shown separately.

²The concept "worker" includes the employed plus members of the Armed Forces.

Table 89. Income in 1969 of Families, Unrelated Individuals, and Persons for Areas and Places: 1970

[Data based on sample, see text. For minimum base for derived figures (percent, median, etc.) and meaning of symbols, see text]

**Standard Metropolitan Statistical Areas
Places of 50,000 or More
(or Central Cities)
Urban Balance
Urbanized Areas
Places of 50,000 or More**

INCOME OF FAMILIES AND UNRELATED INDIVIDUALS

Families

	Standard metropolitan statistical areas										
	Total	Portland			Washington		Total	Seattle-Everett			Urban balance
		Total	Portland	Urban balance	Total	Urban part		Bellevue	Everett	Seattle	
Total	261 553	227 864	96 921	101 141	33 689	21 822	359 869	15 521	13 934	133 398	155 809
Less than \$1,000	4 316	3 709	1 801	1 292	607	390	5 219	160	249	2 046	2 078
\$1,000 to \$1,999	5 735	4 962	2 450	1 844	773	494	5 661	69	394	2 499	1 882
\$2,000 to \$2,999	9 196	7 978	4 370	2 538	1 218	766	9 207	135	609	4 420	2 930
\$3,000 to \$3,999	10 246	8 984	4 575	3 168	1 262	774	10 451	201	632	5 318	3 093
\$4,000 to \$4,999	11 209	9 784	4 880	3 740	1 425	972	11 410	258	592	5 530	3 685
\$5,000 to \$5,999	11 699	10 325	5 260	3 794	1 374	845	12 503	258	553	5 971	4 336
\$6,000 to \$6,999	13 883	11 975	5 770	4 524	1 908	1 247	14 984	292	721	6 616	5 454
\$7,000 to \$7,999	16 752	14 445	6 413	5 881	2 307	1 513	18 655	439	900	7 563	7 207
\$8,000 to \$8,999	19 291	16 526	7 250	6 878	2 765	1 740	22 374	496	1 008	8 171	9 562
\$9,000 to \$9,999	19 464	16 750	7 126	6 719	2 719	1 720	24 872	640	1 118	8 981	10 919
\$10,000 to \$11,999	38 785	33 740	12 991	16 024	5 045	3 153	53 223	1 742	2 172	18 489	23 894
\$12,000 to \$14,999	43 041	37 209	14 214	18 378	5 832	3 833	64 033	2 787	2 198	21 464	30 281
\$15,000 to \$24,999	45 466	40 059	15 174	20 233	5 407	3 654	84 785	6 126	2 237	27 823	40 650
\$25,000 to \$49,999	9 864	9 041	3 569	4 491	823	558	19 097	1 728	449	7 088	8 384
\$50,000 or more	2 606	2 377	1 078	1 137	229	163	3 395	190	102	1 419	1 454
Median income	\$10 463	\$10 503	\$9 799	\$11 210	\$10 195	\$10 285	\$11 676	\$15 463	\$10 176	\$11 037	\$12 284
Mean income	\$11 803	\$11 902	\$11 377	\$12 645	\$11 136	\$11 250	\$13 053	\$16 648	\$11 166	\$12 557	\$13 605
Mean income per family member	\$3 472	\$3 516	\$3 537	\$3 654	\$3 179	\$3 310	\$3 759	\$4 435	\$3 322	\$3 979	\$3 716
Index of income concentration	0 328	0 337	0 355	0 317	0 312	0 311	0 313	0 293	0 332	0 343	0 296
Families with female head	25 192	22 398	12 759	8 096	2 794	2 148	33 604	915	1 483	17 095	11 976
Mean income	\$6 281	\$6 341	\$6 483	\$6 133	\$5 794	\$5 867	\$7 127	\$7 744	\$6 292	\$7 364	\$6 939

Unrelated individuals

	Standard metropolitan statistical areas										
	Total	Portland			Washington		Total	Seattle-Everett			Urban balance
		Total	Portland	Urban balance	Total	Urban part		Bellevue	Everett	Seattle	
Total	107 157	98 420	65 745	26 280	8 737	6 762	157 503	2 852	5 997	104 410	36 460
Less than \$1,000	17 958	16 532	10 902	4 186	1 426	1 033	21 264	263	749	14 696	4 308
\$1,000 to \$1,999	22 727	20 745	14 545	4 801	1 982	1 408	28 736	271	1 466	20 023	5 326
\$2,000 to \$2,999	14 340	13 272	9 212	3 163	1 068	853	19 541	266	782	13 680	3 862
\$3,000 to \$3,999	10 484	9 707	6 779	2 350	777	637	14 372	205	587	9 840	2 777
\$4,000 to \$4,999	8 409	7 832	5 288	2 022	577	506	11 888	213	365	8 341	2 539
\$5,000 to \$5,999	7 047	6 568	4 466	1 796	479	342	11 245	241	457	7 508	2 551
\$6,000 to \$6,999	6 459	5 823	3 745	1 785	636	548	10 419	252	350	6 616	2 735
\$7,000 to \$7,999	5 092	4 621	2 882	1 510	471	388	9 772	233	408	5 823	2 854
\$8,000 to \$8,999	3 981	3 660	2 229	1 192	321	236	7 850	161	206	4 785	2 322
\$9,000 to \$9,999	2 832	2 592	1 510	736	240	195	5 511	133	164	3 250	1 714
\$10,000 to \$11,999	3 468	3 112	1 825	1 090	356	273	7 646	176	257	4 430	2 390
\$12,000 to \$14,999	2 127	1 900	1 062	736	227	186	4 678	168	106	2 676	1 566
\$15,000 to \$24,999	1 532	1 393	773	507	139	127	3 510	218	64	1 979	1 139
\$25,000 to \$49,999	568	531	348	178	21	17	1 012	48	16	626	311
\$50,000 or more	133	112	79	28	17	13	259	4	10	137	66
Median income	\$2 899	\$2 899	\$2 806	\$3 421	\$2 899	\$3 137	\$3 650	\$5 863	\$3 003	\$3 387	\$4 771
Mean income	\$4 146	\$4 134	\$3 964	\$4 651	\$4 280	\$4 424	\$4 902	\$6 988	\$4 248	\$4 614	\$5 703
Index of income concentration	0 474	0 476	0 471	0 471	0 478	0 467	0 461	0 468	0 449	0 464	0 442
Female unrelated individuals	64 079	58 729	39 320	16 238	5 350	4 207	85 305	1 657	3 452	57 154	19 318
Mean income	\$3 500	\$3 512	\$3 477	\$3 708	\$3 363	\$3 388	\$3 970	\$5 489	\$3 226	\$3 942	\$4 179
All families and unrelated individuals	368 710	326 284	162 666	127 421	42 426	28 584	517 372	18 373	19 931	237 808	192 269
Median income	\$8 378	\$8 291	\$6 705	\$9 889	\$8 947	\$8 798	\$9 439	\$14 114	\$8 117	\$7 433	\$11 065
Mean income	\$9 578	\$9 559	\$8 381	\$10 996	\$9 725	\$9 635	\$10 572	\$15 149	\$9 085	\$9 070	\$12 107

TYPE OF INCOME OF FAMILIES AND UNRELATED INDIVIDUALS

	Standard metropolitan statistical areas										
	All families	Portland			Washington		Total	Seattle-Everett			Urban balance
		Total	Portland	Urban balance	Total	Urban part		Bellevue	Everett	Seattle	
All families	261 553	227 864	96 921	101 141	33 689	21 822	359 869	15 521	13 934	133 398	155 809
With wage or salary income	229 001	199 521	82 516	91 015	29 800	19 172	323 263	14 634	12 057	116 397	143 855
Mean wage or salary income	\$10 561	\$9 586	\$10 016	\$11 287	\$10 258	\$10 391	\$11 852	\$14 883	\$10 422	\$11 190	\$12 421
With nonfarm self-employment income	33 636	29 588	11 647	13 302	4 048	2 375	45 361	2 258	1 417	17 147	18 930
Mean nonfarm self-employment income	\$8 624	\$8 805	\$8 958	\$9 412	\$7 305	\$7 791	\$8 540	\$9 997	\$9 228	\$8 673	\$8 598
With farm self-employment income	7 849	6 345	754	1 112	504	190	4 333	111	97	836	1 191
Mean farm self-employment income	\$2 011	\$2 023	\$3 596	\$1 927	\$1 958	\$1 419	\$3 781	\$1 136	\$1 113	\$3 524	\$6 593
With Social Security income	50 586	44 590	23 335	15 539	5 996	3 873	56 075	1 126	2 672	28 289	17 795
Mean Social Security income	\$1 758	\$1 761	\$1 811	\$1 746	\$1 733	\$1 750	\$1 722	\$1 642	\$1 809	\$1 755	\$1 677
With public assistance or public welfare income	11 473	9 858	5 304	3 454	1 615	1 156	17 284	207	1 260	7 725	6 051
Mean public assistance or public welfare income	\$1 279	\$1 265	\$1 384	\$1 173	\$1 364	\$1 283	\$1 209	\$1 159	\$1 394	\$1 261	\$1 112
With other income	119 820	105 671	46 433	46 096	14 149	9 452	168 590	8 150	5 719	69 469	68 483
Mean other income	\$2 163	\$2 191	\$2 493	\$2 019	\$1 954	\$2 036	\$2 046	\$1 939	\$1 776	\$2 325	\$1 837
All unrelated individuals	107 157	98 420	65 745	26 280	8 737	6 762	157 503	2 852	5 997	104 410	36 460
With wage or salary income	65 165	60 427	40 527	16 430	4 738	3 820	106 470	2 166	3 355	71 444	25 357
Mean wage or salary income	\$4 631	\$4 574	\$4 304	\$5 289	\$5 363	\$5 375	\$5 355	\$7 173	\$5 478	\$4 886	\$6 408
With nonfarm self-employment income	4 368	4 034	2 401	1 283	334	236	7 004	217	193	4 485	1 768
Mean nonfarm self-employment income	\$4 622	\$4 566	\$4 195	\$5 213	\$5 297	\$5 894	\$5 046	\$6 303	\$3 746	\$4 557	\$5 660
With farm self-employment income	814	723	271	126	91	17	608	10	6	304	115
Mean farm self-employment income	\$1 526	\$1 563	\$1 988	\$1 706	\$1 236	...	\$4 620	\$6 790	\$4 826
With Social Security income	36 555	33 068	22 247	6 300	3 487	2 561	41 598	493	2 271	26 750	9 205
Mean Social Security income	\$1 117	\$1 121	\$1 131	\$1 118	\$1 082	\$1 107	\$1 126	\$1 128	\$1 108	\$1 131	\$1 122
With public assistance or public welfare income	5 576	4 756	3 686	813	820	583	10 387	64	703	7 210	1 855
Mean public assistance or public welfare income	\$898	\$840	\$855	\$783	\$829	\$835	\$901	\$953	\$963	\$897	\$890
With other income	42 519	38 963	25 999	10 360	3 556	2 872	62 186	1 095	2 301	42 272	13 508
Mean other income	\$1 776	\$1 793	\$1 817	\$1 787	\$1 590	\$1 599	\$1 730	\$2 193	\$1 377	\$1 727	\$1 691
Per capita income of persons	\$3 512	\$3 555	\$3 583	\$3 687	\$3 218	\$3 362	\$3 858	\$4 540	\$3 397	\$4 080	\$3 806

MEDIAN EARNINGS OF PERSONS IN EXPERIENCED CIVILIAN LABOR FORCE FOR SELECTED OCCUPATION GROUPS

	Standard metropolitan statistical areas										
	Total	Portland	Urban balance	Washington	Total	Bellevue	Everett	Seattle	Urban balance		
Male, 16 years old and over with earnings:	\$8 257	\$8 227	\$7 666	\$8 815	\$8 435	\$8 521	\$9 064	\$12 354	\$8 251	\$8 269	\$9 661
Professional, managerial, and kindred workers	10 967	10 986	10 108	11 580	10 818	11 011	12 239	14 646	11 056	11 107	12 743
Craftsmen, foremen, and kindred workers	8 758	8 691	8 257	9 023	9 133	9 228	9 320	11 311	8 880	8 852	9 604
Operatives, including transport	7 574	7 496	7 273	7 724	7 877	7 853	8 202	7 873	7 963	7 735	8 537
Laborers, except farm											

Table 89. **Income in 1969 of Families, Unrelated Individuals, and Persons for Areas and Places: 1970-**

Continued

[Data based on sample, see text. For minimum base for derived figures (percent, median, etc.) and meaning of symbols, see text]

**Standard Metropolitan Statistical Areas
Places of 50,000 or More
(or Central Cities)
Urban Balance**

**Urbanized Areas
Places of 50,000 or More**

**INCOME OF FAMILIES AND UNRELATED
INDIVIDUALS**

Families

Total	71 859	43 516	17 797	99 068	39 522	40 948	214 461	195 157	19 304
Less than \$1,000.....	1 300	801	272	2 211	925	952	3 394	3 051	343
\$1,000 to \$1,999.....	2 018	1 327	352	2 245	1 048	673	4 680	4 227	453
\$2,000 to \$2,999.....	3 343	2 276	539	3 857	1 913	1 425	7 391	6 750	641
\$3,000 to \$3,999.....	3 929	2 618	837	4 446	1 876	1 818	8 271	7 595	676
\$4,000 to \$4,999.....	3 801	2 657	743	4 831	1 984	2 198	9 251	8 426	825
\$5,000 to \$5,999.....	3 726	2 343	854	5 360	2 082	2 647	9 630	8 895	735
\$6,000 to \$6,999.....	4 507	2 798	1 030	5 903	2 515	2 533	11 238	10 157	1 081
\$7,000 to \$7,999.....	5 386	3 344	1 297	6 752	2 732	2 839	13 378	12 067	1 311
\$8,000 to \$8,999.....	5 562	3 167	1 477	7 531	3 007	3 075	15 424	13 943	1 481
\$9,000 to \$9,999.....	5 145	3 123	1 302	7 449	3 127	2 838	15 661	14 112	1 549
\$10,000 to \$11,999.....	9 744	5 710	2 624	13 960	5 665	5 226	31 365	28 564	2 801
\$12,000 to \$14,999.....	10 464	6 863	3 042	14 665	5 620	5 919	35 561	32 130	3 431
\$15,000 to \$24,999.....	10 294	5 811	2 927	15 822	5 720	6 864	38 340	35 032	3 308
\$25,000 to \$49,999.....	2 285	1 434	478	3 382	1 093	1 645	8 526	8 003	523
\$50,000 or more.....	335	244	73	584	215	296	2 351	2 205	146
Median income.....	\$9 456	\$9 137	\$10 149	\$9 859	\$9 537	\$9 815	\$10 568	\$10 585	\$10 398
Mean income.....	\$10 470	\$10 295	\$10 753	\$11 073	\$10 587	\$11 230	\$11 989	\$12 051	\$11 364
Mean income per family member.....	\$3 030	\$3 089	\$2 957	\$3 193	\$3 130	\$3 209	\$3 583	\$3 608	\$3 334
Index of income concentration.....	0.344	0.359	0.303	0.339	0.335	0.349	0.332	0.339	0.309
Families with female head.....	7 305	5 387	1 383	9 522	5 087	3 377	22 497	20 610	1 887
Mean income.....	\$5 739	\$5 758	\$5 709	\$5 884	\$5 688	\$5 974	\$6 323	\$6 364	\$5 874

Unrelated Individuals

Total	33 841	22 959	8 721	58 927	18 966	36 662	96 236	90 229	6 007
Less than \$1,000.....	7 267	2 126	6 410	10 557	3 500	6 410	15 552	14 585	967
\$1,000 to \$1,999.....	9 719	6 777	2 459	13 534	4 513	8 353	19 968	18 766	1 202
\$2,000 to \$2,999.....	4 568	3 001	1 330	10 428	2 737	7 261	12 910	12 141	769
\$3,000 to \$3,999.....	2 964	2 001	797	6 754	1 633	4 869	9 676	9 088	588
\$4,000 to \$4,999.....	2 056	1 429	500	4 173	1 376	2 634	7 692	7 240	452
\$5,000 to \$5,999.....	1 600	1 122	358	3 540	1 098	2 222	6 478	6 222	256
\$6,000 to \$6,999.....	1 247	907	262	2 599	995	1 474	5 948	5 463	485
\$7,000 to \$7,999.....	1 140	716	292	2 005	849	954	4 699	4 350	349
\$8,000 to \$8,999.....	871	617	162	1 594	645	785	3 620	3 411	209
\$9,000 to \$9,999.....	504	330	105	1 015	400	491	2 591	2 428	163
\$10,000 to \$11,999.....	847	603	185	1 327	604	547	3 141	2 885	256
\$12,000 to \$14,999.....	553	462	76	701	304	345	1 920	1 757	163
\$15,000 to \$24,999.....	385	312	48	528	231	245	1 383	1 265	118
\$25,000 to \$49,999.....	92	67	21	141	60	66	538	521	17
\$50,000 or more.....	28	28	-	31	21	6	120	107	13
Median income.....	\$1 993	\$2 038	\$1 909	\$2 515	\$2 537	\$2 491	\$2 976	\$2 969	\$3 111
Mean income.....	\$3 290	\$3 438	\$2 865	\$3 428	\$3 773	\$3 174	\$4 204	\$4 189	\$4 435
Index of income concentration.....	0.499	0.503	0.486	0.461	0.485	0.440	0.471	0.471	0.474
Female unrelated individuals.....	19 166	13 869	4 238	19 118	11 284	6 078	58 279	54 540	3 739
Mean income.....	\$2 810	\$2 983	\$2 291	\$3 076	\$2 883	\$3 422	\$3 551	\$3 564	\$3 361
All families and unrelated individuals.....	105 700	66 475	26 518	157 995	58 488	77 610	310 697	285 386	25 311
Median income.....	\$7 123	\$6 620	\$7 503	\$6 831	\$7 293	\$5 454	\$8 273	\$8 211	\$8 901
Mean income.....	\$8 171	\$7 927	\$8 159	\$8 222	\$8 378	\$7 424	\$9 578	\$9 565	\$9 720

**TYPE OF INCOME OF FAMILIES AND
UNRELATED INDIVIDUALS**

All families	71 859	43 516	17 797	99 068	39 522	40 948	214 461	195 157	19 304
With wage or salary income.....	61 233	36 678	15 856	86 704	33 749	36 756	188 071	171 024	17 047
Mean wage or salary income.....	\$9 637	\$9 432	\$10 143	\$9 990	\$9 756	\$9 957	\$10 707	\$10 727	\$10 513
With nonfarm self-employment income.....	7 608	4 358	1 943	10 891	3 911	4 431	24 665	24 533	2 132
Mean nonfarm self-employment income.....	\$8 746	\$9 225	\$7 152	\$8 657	\$8 060	\$9 049	\$9 123	\$9 244	\$7 733
With farm self-employment income.....	2 514	406	299	1 513	220	352	1 962	1 786	176
Mean farm self-employment income.....	\$3 703	\$2 204	\$2 254	\$3 613	\$6 035	\$3 686	\$2 541	\$2 642	\$1 525
With Social Security income.....	14 327	10 142	2 403	16 698	8 080	5 424	41 458	38 197	3 261
Mean Social Security income.....	\$1 816	\$1 839	\$1 739	\$1 774	\$1 817	\$1 752	\$1 782	\$1 787	\$1 718
With public assistance or public welfare income.....	3 908	2 828	651	5 489	3 113	1 570	9 542	8 621	921
Mean public assistance or public welfare income.....	\$1 551	\$1 532	\$1 647	\$1 376	\$1 396	\$1 411	\$1 291	\$1 293	\$1 272
With other income.....	29 550	18 541	7 215	44 364	17 821	18 437	99 472	91 238	8 234
Mean other income.....	\$1 841	\$2 047	\$1 451	\$2 116	\$2 093	\$2 210	\$2 242	\$2 262	\$2 020
All unrelated individuals	33 841	22 959	8 721	58 927	18 966	36 662	96 236	90 229	6 007
With wage or salary income.....	19 478	11 878	6 568	44 112	10 323	32 182	59 181	55 784	3 997
Mean wage or salary income.....	\$3 609	\$3 935	\$2 914	\$3 568	\$4 505	\$3 171	\$4 679	\$4 634	\$5 418
With nonfarm self-employment income.....	1 027	745	228	1 960	608	1 146	3 835	3 619	216
Mean nonfarm self-employment income.....	\$4 802	\$5 034	\$3 450	\$3 023	\$3 840	\$2 760	\$4 609	\$4 524	\$6 044
With farm self-employment income.....	271	118	43	577	53	412	403	388	17
Mean farm self-employment income.....	\$2 454	\$1 305	\$1 113	\$2 570	\$9 128	\$1 655	\$2 054	\$1 959	17
With Social Security income.....	11 448	9 007	1 688	11 192	7 048	2 879	32 234	29 997	2 237
Mean Social Security income.....	\$1 116	\$1 129	\$1 053	\$1 083	\$1 149	\$929	\$1 127	\$1 129	\$1 109
With public assistance or public welfare income.....	2 959	2 361	373	2 767	1 792	658	4 943	4 446	497
Mean public assistance or public welfare income.....	\$857	\$845	\$947	\$922	\$1 003	\$729	\$835	\$843	\$766
With other income.....	11 423	8 356	2 333	15 195	7 868	5 915	38 247	35 740	2 507
Mean other income.....	\$1 761	\$1 930	\$1 235	\$1 484	\$1 567	\$1 235	\$1 798	\$1 812	\$1 595
Per capita income of persons.....	\$3 018	\$3 104	\$2 866	\$3 178	\$3 180	\$3 145	\$3 623	\$3 647	\$3 382

**MEDIAN EARNINGS OF PERSONS IN
EXPERIENCED CIVILIAN LABOR FORCE FOR
SELECTED OCCUPATION GROUPS**

Male, 16 years old and over with earnings¹	\$7 976	\$7 697	\$8 506	\$8 375	\$8 048	\$8 584	\$8 303	\$8 272	\$8 576
Professional, managerial, and kindred workers.....	10 818	10 551	11 174	11 063	10 197	11 741	11 035	11 021	11 176
Craftsmen, foremen, and kindred workers.....	8 304	8 004	8 742	8 832	8 668	8 857	8 725	8 668	9 189
Operatives, including transport.....	7 360	7 122	7 803	7 901	7 597	7 932	7 553	7 503	7 894
Laborers, except farm.....	5 181	4 732	5 326	6 139	6 194	5 592	5 376	5 262	6 303
Farmers and farm managers.....	7 785	9 333	2 875	6 163	1 400	8 553	5 474	5 449	7 167
Form laborers, except unpaid, and farm foremen.....	2 510	1 802	1 893	2 371	1 982	3 133	2 063	2 087	956
Female, 16 years old and over with earnings¹	\$3 394	\$3 428	\$3 292	\$3 840	\$3 822	\$3 849	\$3 874	\$3 870	\$3 931
Clerical and kindred workers.....	3 924	4 033	3 667	4 319	4 246	4 322	4 298	4 306	4 192
Operatives, including transport.....	3 085	3 057	3 500	3 739	3 886	3 409	3 718	3 740	3 479

¹Includes persons in other occupation groups, not shown separately.

Table 89. Income in 1969 of Families, Unrelated Individuals, and Persons for Areas and Places: 1970—

Continued

[Data based on sample, see text. For minimum base for derived figures (percent, median, etc.) and meaning of symbols, see text]

**Standard Metropolitan Statistical Areas
Places of 50,000 or More
(or Central Cities)
Urban Balance**

**Urbanized Areas
Places of 50,000 or More**

**INCOME OF FAMILIES AND UNRELATED
INDIVIDUALS**

Families

	Urbanized areas - Con.			Places				
	Seattle-Everett	Spokane	Tacoma	Bellevue	Everett	Seattle	Spokane	Tacoma
Total	312 903	58 462	79 234	15 521	13 934	133 398	43 516	39 522
Less than \$1,000.....	4 443	1 023	1 866	160	249	2 046	801	925
\$1,000 to \$1,999.....	4 745	1 611	1 708	69	394	2 499	1 327	1 048
\$2,000 to \$2,999.....	7 800	2 742	3 286	105	609	4 420	2 276	1 913
\$3,000 to \$3,999.....	8 998	3 296	3 646	201	632	5 318	2 618	1 876
\$4,000 to \$4,999.....	9 819	3 174	4 133	258	592	5 530	2 657	1 984
\$5,000 to \$5,999.....	10 869	2 938	4 677	258	553	5 971	2 343	2 082
\$6,000 to \$6,999.....	12 752	3 594	4 982	4 677	721	6 616	2 798	2 515
\$7,000 to \$7,999.....	15 706	4 345	5 497	439	900	7 563	3 344	2 732
\$8,000 to \$8,999.....	18 799	4 353	6 007	496	1 008	8 171	3 167	3 007
\$9,000 to \$9,999.....	21 188	4 284	5 854	640	1 118	8 981	3 123	3 127
\$10,000 to \$11,999.....	45 405	8 096	10 642	1 742	2 172	18 489	5 710	5 665
\$12,000 to \$14,999.....	55 817	8 557	11 300	2 787	2 198	21 464	5 863	5 620
\$15,000 to \$24,999.....	75 977	8 398	12 421	6 126	2 237	27 823	5 811	5 720
\$25,000 to \$49,999.....	17 501	1 859	2 704	1 728	449	7 088	1 434	1 093
\$50,000 or more.....	3 084	262	511	190	102	1 419	244	215
Median income.....	\$11 821	\$9 503	\$9 652	\$15 463	\$10 176	\$11 037	\$9 137	\$9 537
Mean income.....	\$13 233	\$10 466	\$10 916	\$16 648	\$11 166	\$12 557	\$10 295	\$10 587
Mean income per family member.....	\$3 843	\$3 066	\$3 172	\$4 435	\$3 322	\$3 979	\$3 089	\$3 130
Index of income concentration.....	0.317	0.343	0.342	0.293	0.332	0.343	0.359	0.335
Families with female head.....	30 950	6 592	8 396	915	1 483	17 095	5 387	5 087
Mean income.....	\$7 184	\$5 788	\$5 799	\$7 744	\$6 292	\$7 364	\$5 758	\$5 688

Unrelated Individuals

Total	147 817	27 172	55 367	2 852	5 997	104 410	22 959	18 966
Less than \$1,000.....	19 799	5 543	9 894	253	749	14 696	4 587	3 500
\$1,000 to \$1,999.....	26 575	7 823	12 781	271	1 466	20 023	6 777	4 513
\$2,000 to \$2,999.....	18 306	4 479	9 967	266	782	13 680	3 001	2 737
\$3,000 to \$3,999.....	13 228	2 329	6 473	205	587	9 840	2 001	1 633
\$4,000 to \$4,999.....	11 351	1 679	3 978	213	365	8 341	1 429	1 376
\$5,000 to \$5,999.....	10 631	1 332	3 309	241	457	7 508	1 122	1 098
\$6,000 to \$6,999.....	9 847	1 088	2 462	252	309	6 616	907	995
\$7,000 to \$7,999.....	9 239	964	1 787	233	408	5 823	716	849
\$8,000 to \$8,999.....	7 360	768	1 412	161	206	4 785	617	645
\$9,000 to \$9,999.....	5 230	430	886	133	164	3 250	330	400
\$10,000 to \$11,999.....	7 170	749	1 140	176	257	4 430	603	604
\$12,000 to \$14,999.....	4 492	527	649	168	106	2 676	462	304
\$15,000 to \$24,999.....	3 386	345	476	218	64	1 979	312	231
\$25,000 to \$49,999.....	991	88	126	48	16	626	67	60
\$50,000 or more.....	212	28	27	4	10	137	28	21
Median income.....	\$3 698	\$2 063	\$2 503	\$5 863	\$3 003	\$3 387	\$2 038	\$2 537
Mean income.....	\$4 919	\$3 461	\$3 376	\$6 988	\$4 248	\$4 614	\$3 438	\$3 773
Index of income concentration.....	0.463	0.500	0.457	0.468	0.449	0.464	0.503	0.485
Female unrelated individuals.....	80 436	16 498	17 170	1 657	3 452	57 154	13 869	11 284
Mean income.....	\$4 004	\$2 955	\$3 069	\$5 489	\$3 226	\$3 942	\$2 983	\$2 883
All families and unrelated individuals.....	460 720	85 634	134 601	18 373	19 931	237 808	66 475	58 488
Median income.....	\$9 382	\$7 220	\$6 213	\$14 114	\$8 117	\$7 433	\$6 620	\$7 293
Mean income.....	\$10 565	\$8 243	\$7 815	\$15 149	\$9 085	\$9 070	\$7 927	\$8 378

**TYPE OF INCOME OF FAMILIES AND
UNRELATED INDIVIDUALS**

All families	312 903	58 462	79 234	15 521	13 934	133 398	43 516	39 522
With wage or salary income.....	282 085	49 841	69 375	14 634	12 057	116 397	36 678	33 749
Mean wage or salary income.....	\$12 000	\$9 775	\$9 861	\$14 883	\$10 422	\$11 190	\$9 432	\$9 756
With nonfarm self-employment income.....	39 022	6 199	8 195	2 258	1 417	17 147	4 358	3 911
Mean nonfarm self-employment income.....	\$8 752	\$8 637	\$8 597	\$9 997	\$9 228	\$8 673	\$9 225	\$8 060
With farm self-employment income.....	2 179	636	567	111	97	836	406	220
Mean farm self-employment income.....	\$5 007	\$2 333	\$4 524	\$1 136	\$1 113	\$3 524	\$2 204	\$6 035
With Social Security income.....	48 594	12 303	13 291	1 126	2 672	28 289	10 142	8 080
Mean Social Security income.....	\$1 725	\$1 824	\$1 788	\$1 642	\$1 809	\$1 755	\$1 839	\$1 817
With public assistance or public welfare income.....	14 856	3 415	4 620	207	1 260	7 725	2 828	3 113
Mean public assistance or public welfare income.....	\$1 210	\$1 561	\$1 398	\$1 159	\$1 394	\$1 261	\$1 532	\$1 396
With other income.....	149 067	24 369	35 825	8 150	5 719	69 469	18 541	17 821
Mean other income.....	\$2 022	\$1 924	\$2 165	\$1 939	\$1 776	\$2 325	\$2 047	\$2 093
All unrelated individuals	147 817	27 172	55 367	2 852	5 997	104 410	22 959	18 966
With wage or salary income.....	101 470	14 362	42 386	2 166	3 355	71 444	11 878	10 323
Mean wage or salary income.....	\$5 330	\$3 972	\$3 488	\$7 173	\$5 478	\$4 884	\$3 935	\$4 505
With nonfarm self-employment income.....	6 598	898	1 745	217	193	4 485	745	608
Mean nonfarm self-employment income.....	\$4 944	\$4 934	\$3 137	\$6 303	\$3 746	\$4 657	\$5 034	\$3 840
With farm self-employment income.....	425	139	465	10	6	304	118	53
Mean farm self-employment income.....	\$6 176	\$1 267	\$2 513	\$6 790	\$1 305	\$9 182
With Social Security income.....	37 726	10 420	9 820	493	2 271	26 750	9 007	7 048
Mean Social Security income.....	\$1 130	\$1 123	\$1 087	\$1 128	\$1 108	\$1 131	\$1 129	\$1 149
With public assistance or public welfare income.....	9 635	2 622	2 400	64	703	7 210	2 361	1 792
Mean public assistance or public welfare income.....	\$898	\$854	\$934	\$953	\$963	\$897	\$845	\$1 003
With other income.....	58 311	9 718	13 669	1 095	2 301	42 272	8 356	7 868
Mean other income.....	\$1 710	\$1 896	\$1 428	\$2 193	\$1 377	\$1 727	\$1 930	\$1 567
Per capita income of persons.....	\$3 944	\$3 084	\$3 176	\$4 540	\$3 397	\$4 080	\$3 104	\$3 180

**MEDIAN EARNINGS OF PERSONS IN
EXPERIENCED CIVILIAN LABOR FORCE FOR
SELECTED OCCUPATION GROUPS**

Male, 16 years old and over with earnings	\$9 103	\$7 967	\$8 282	\$12 354	\$8 251	\$8 269	\$7 697	\$8 048
Professional, managerial, and kindred workers.....	12 295	10 770	11 075	14 646	11 056	11 107	10 557	10 197
Craftsmen, foremen, and kindred workers.....	9 329	8 294	8 754	11 311	8 880	8 852	8 004	8 668
Operatives, including transport.....	8 189	7 392	7 699	7 873	7 963	7 735	7 122	7 597
Laborers, except farm.....	5 847	4 990	5 932	3 230	6 186	5 746	4 732	6 194
Farmers and farm managers.....	8 105	7 625	6 600	5 444	9 333	1 400
Farm laborers, except unpaid, and farm foremen.....	2 028	1 839	2 115	...	2 900	1 619	1 802	1 982
Female, 16 years old and over with earnings	\$4 441	\$3 437	\$3 827	\$4 287	\$3 875	\$4 507	\$3 428	\$3 822
Clerical and kindred workers.....	4 815	3 984	4 276	4 565	4 261	4 862	4 033	4 246
Operatives, including transport.....	4 395	3 155	3 699	3 484	4 945	4 260	3 057	3 886

Includes persons in other occupation groups, not shown separately.

Table 90. Poverty Status in 1969 of Families and Persons for Areas and Places: 1970

[Excludes inmates of institutions, members of the Armed Forces living in barracks, college students in dormitories, and unrelated individuals under 14 years. Data based on sample, see text. For minimum base for derived figures (percent, median, etc.) and meaning of symbols, see text]

**Standard Metropolitan Statistical Areas
Places of 50,000 or More
(or Central Cities)
Urban Balance
Urbanized Areas
Places of 50,000 or More**

	Standard metropolitan statistical areas										
	Portland					Seattle-Everett					
	Total	Oregon portion		Washington portion		Total	Bellevue	Everett	Seattle	Urban balance	
		Total	Portland	Urban balance	Total						Urban part
ALL INCOME LEVELS											
Families	261 553	227 864	96 921	101 141	33 689	21 822	359 869	15 521	13 934	133 398	155 809
Percent receiving public assistance income.....	4.4	4.3	5.5	3.4	4.8	5.3	4.8	1.3	9.0	5.8	3.9
Mean size of family.....	3.40	3.38	3.22	3.46	3.50	3.40	3.47	3.75	3.36	3.16	3.66
With related children under 18 years.....	145 863	125 867	47 246	60 887	19 996	12 646	210 641	11 010	7 596	62 670	103 266
Mean number of related children under 18 years.....	2.26	2.25	2.24	2.20	2.32	2.23	2.27	2.30	2.28	2.14	2.30
Families with female head	25 192	22 398	12 759	8 096	2 794	2 148	33 604	915	1 483	17 095	11 976
With related children under 18 years.....	16 402	14 376	7 646	5 762	2 026	1 546	23 001	707	1 102	10 366	9 260
With related children under 6 years.....	6 439	5 589	3 102	2 135	850	680	8 943	223	553	4 109	3 509
Percent of heads in labor force.....	59.5	60.7	57.6	65.1	51.4	55.7	54.6	58.7	41.2	54.0	58.3
Family heads	261 553	227 864	96 921	101 141	33 689	21 822	359 869	15 521	13 934	133 398	155 809
Percent 65 years and over.....	13.8	14.1	18.3	10.1	12.0	12.2	10.5	3.3	14.1	15.7	6.6
Civilian male family heads under 65 years.....	203 615	176 578	68 750	83 292	27 037	17 128	290 243	14 067	10 679	96 931	133 520
Percent in labor force.....	94.5	94.5	93.3	95.5	94.7	94.8	95.5	98.6	95.1	97.0	97.0
Unrelated individuals	102 843	94 106	62 225	25 486	8 737	6 762	148 673	2 852	5 991	95 941	36 105
Percent receiving public assistance income.....	5.4	5.1	5.9	3.2	9.4	8.6	7.0	2.2	11.7	7.5	5.1
Percent 65 years and over.....	35.1	34.6	35.3	31.9	40.5	39.2	28.4	16.8	37.3	28.6	25.8
Persons	992 106	865 371	374 003	375 513	126 735	80 922	1 398 273	61 116	52 828	516 876	606 584
Percent receiving Social Security income.....	11.2	11.4	15.2	8.2	9.6	10.1	8.6	3.3	11.7	13.0	5.6
Percent 65 years and over.....	10.4	10.7	14.7	7.4	8.6	9.4	8.2	2.8	11.1	12.9	4.9
Percent receiving Social Security income.....	82.0	82.0	81.9	81.9	82.1	80.0	80.5	79.2	82.8	79.1	82.1
Households	310 839	275 726	140 232	113 224	35 113	26 222	441 371	17 185	17 966	197 783	172 137
In owner occupied housing units.....	195 252	171 842	77 646	77 335	23 410	16 595	279 424	12 413	10 437	104 131	123 852
Mean value of unit.....	\$19 158	\$19 244	\$16 653	\$21 497	\$18 521	\$18 390	\$24 460	\$32 701	\$19 696	\$22 669	\$25 603
In renter occupied housing units.....	115 587	103 884	62 586	35 889	11 703	9 627	161 947	4 772	7 529	93 652	48 285
Mean gross rent.....	\$113	\$114	\$106	\$130	\$110	\$113	\$126	\$185	\$112	\$118	\$140
Percent lacking some or all plumbing facilities.....	2.5	2.6	4.3	0.6	1.3	1.2	2.2	0.3	2.5	3.7	0.7
INCOME LESS THAN POVERTY LEVEL											
Families	17 952	15 523	7 867	5 356	2 429	1 555	18 783	384	1 170	8 032	6 727
Percent of all families.....	6.9	6.8	8.1	5.3	7.2	7.1	5.2	2.5	8.4	6.0	4.3
Mean family income.....	\$1 800	\$1 802	\$1 832	\$1 752	\$1 788	\$1 771	\$1 736	\$1 299	\$1 819	\$1 782	\$1 698
Mean income deficit.....	\$1 444	\$1 443	\$1 420	\$1 481	\$1 454	\$1 473	\$1 535	\$2 035	\$1 429	\$1 419	\$1 659
Percent receiving public assistance income.....	24.2	24.1	29.0	20.4	24.7	25.0	27.5	7.0	41.4	30.8	23.8
Mean size of family.....	3.47	3.47	3.44	3.41	3.47	3.41	3.47	3.76	3.44	3.32	3.57
With related children under 18 years.....	11 392	9 801	4 834	3 611	1 591	1 063	12 917	323	797	5 281	5 027
Mean number of related children under 18 years.....	2.65	2.65	2.74	2.46	2.66	2.54	2.57	2.53	2.62	2.50	2.56
Families with female head	6 821	5 927	3 409	2 037	894	668	8 283	183	567	3 821	3 095
With related children under 18 years.....	5 892	5 061	2 860	1 845	831	620	7 532	181	507	3 380	2 915
With related children under 6 years.....	3 269	2 807	1 608	1 007	462	350	4 428	87	328	1 957	1 757
Percent of heads in labor force.....	38.7	40.8	36.2	46.7	25.8	31.4	29.7	35.6	22.6	27.6	34.0
Family heads	17 952	15 523	7 867	5 356	2 429	1 555	18 783	384	1 170	8 032	6 727
Percent 65 years and over.....	22.5	22.3	23.6	19.4	24.2	21.2	17.7	6.8	21.1	19.8	12.8
Civilian male heads under 65 years.....	7 689	6 685	2 967	2 381	1 004	596	7 542	177	399	2 838	2 814
Percent in labor force.....	73.5	73.7	69.5	76.4	72.2	74.3	74.2	88.7	67.7	71.6	78.1
Unrelated individuals	34 311	31 234	20 973	7 664	3 077	2 226	40 242	520	1 985	26 518	8 584
Percent of all unrelated individuals.....	33.4	33.2	33.7	30.1	35.2	32.9	27.1	18.2	33.1	27.6	23.8
Mean income.....	\$927	\$927	\$955	\$689	\$929	\$932	\$929	\$742	\$1 029	\$948	\$881
Mean income deficit.....	\$897	\$899	\$878	\$929	\$872	\$873	\$900	\$1 003	\$786	\$892	\$937
Percent receiving public assistance income.....	11.2	10.4	11.9	7.3	19.2	18.6	14.6	7.3	17.6	15.4	11.6
Percent 65 years and over.....	47.0	46.0	45.4	47.9	57.3	58.1	42.7	27.9	55.3	39.9	46.9
Persons	96 580	85 082	48 054	25 925	11 498	7 531	105 419	1 965	6 005	53 187	32 625
Percent of all persons.....	9.7	9.8	12.8	6.9	9.1	9.3	7.5	3.2	11.4	10.3	5.4
Percent receiving Social Security income.....	24.7	24.7	27.2	22.2	24.4	23.8	21.6	12.5	25.6	24.0	18.0
Percent 65 years and over.....	24.1	24.1	26.7	21.4	24.1	24.8	21.8	10.1	26.2	25.0	17.1
Percent receiving Social Security income.....	82.0	82.3	82.3	82.1	80.5	78.6	79.9	86.9	83.2	77.9	83.1
Related children under 18 years.....	29 885	25 710	13 026	8 861	4 175	2 631	33 352	828	2 001	13 265	12 980
Percent living with both parents.....	47.1	46.9	38.6	48.4	48.3	41.5	42.2	48.4	30.5	32.4	41.7
Households	37 946	33 703	21 652	9 627	4 243	3 148	40 957	710	2 688	24 898	11 462
Percent of all households.....	12.2	12.2	15.4	8.5	12.1	12.0	9.7	4.1	15.0	12.6	6.7
In owner occupied housing units.....	16 095	14 186	8 051	4 717	1 909	1 194	16 124	351	1 036	7 471	5 285
Mean value of unit.....	\$13 778	\$13 817	\$12 494	\$15 494	\$13 490	\$13 675	\$18 958	\$32 358	\$15 391	\$17 763	\$20 656
In renter occupied housing units.....	21 851	19 517	13 601	4 910	2 334	1 954	26 833	359	1 652	17 427	6 177
Mean gross rent.....	\$86	\$86	\$81	\$103	\$91	\$95	\$97	\$157	\$91	\$95	\$107
Percent lacking some or all plumbing facilities.....	8.5	9.1	12.0	2.5	3.8	3.3	7.7	0.8	6.9	10.3	2.3
INCOME LESS THAN 75 PERCENT OF POVERTY LEVEL											
Families	11 502	10 042	5 157	3 510	1 460	971	12 291	282	723	5 171	4 508
Percent of all families.....	4.4	4.4	5.3	3.5	4.3	4.4	3.4	1.8	5.2	3.9	2.9
Mean income deficit.....	\$1 202	\$1 186	\$1 129	\$1 223	\$1 312	\$1 285	\$1 292	\$1 738	\$1 181	\$1 169	\$1 415
Families with female head.....	5 068	4 438	2 517	1 546	630	485	5 787	137	352	2 550	2 279
Unrelated individuals	24 998	22 790	15 070	5 734	2 208	1 600	28 577	380	1 294	18 628	6 286
Percent of all unrelated individuals.....	24.3	24.2	24.2	22.5	25.3	23.7	19.2	13.3	21.6	19.4	17.4
Mean income deficit.....	\$677	\$678	\$660	\$699	\$667	\$664	\$704	\$819	\$617	\$701	\$730
Persons	65 190	57 647	32 828	17 903	7 543	5 041	72 119	1 513	3 991	36 118	22 735
Percent 65 years and over.....	21.5	21.5	23.5	19.3	20.9	21.9	19.1	7.7	22.5	22.0	14.9
Related children under 18 years.....	20 506	17 570	9 097	6 187	2 936	1 935	23 105	659	1 494	8 954	9 222
Percent living with both parents.....	41.2	40.7	33.1	43.2	44.2	35.6	38.0	50.4	34.6	31.1	38.0
INCOME LESS THAN 125 PERCENT OF POVERTY LEVEL											
Families	25 355	21 938	11 151	7 627	3 417	2 189	26 838	545	1 655	11 597	9 526
Percent of all families.....	9.7	9.6	11.5	7.5	10.1	10.0	7.5	3.5	11.9	8.7	6.1
Mean income deficit.....	\$1 722	\$1 721	\$1 699	\$1 732	\$1 728	\$1 747	\$1 772	\$2 180	\$1 719	\$1 652	\$1 892
Families with female head.....	8 475	7 386	4 216	2 584	1 089	812	10 267	224	686	4 849	3 775
Unrelated individuals	42 423	38 663	26 279	9 309	3 760	2 705	51 338	621	2 534	34 044	10 899
Percent of all unrelated individuals.....	41.3	41.1	42.2	36.5	43.0	40.0	34.5	21.8	42.3	35.5	30.2
Mean income deficit.....	\$1 136	\$1 137	\$1 110	\$1 178	\$1 120	\$1 126	\$1 112	\$1 251	\$1 017	\$1 102	\$1 144
Persons	130 160	114 573	64 074	35 562	15 587	10 121	144 265	2 651	8 125	72 019	45 388
Percent 65 years and over.....	24.5	24.6	27.6	21.4	24.3	25.1	22.6	10.5	27.2	25.9	17.8
Related children under 18 years.....	40 951	35 291	17 592	12 335	5 660	3 556	45 774	1 089	2 732	17 819	18 037
Percent living with both parents.....	53.5	53.3	45.8	54.2	54.6	47.8	47.1	52.5	38.1	38.4	49.6

Table 90. Poverty Status in 1969 of Families and Persons for Areas and Places: 1970—Continued

[Excludes inmates of institutions, members of the Armed Forces living in barracks, college students in dormitories, and unrelated individuals under 14 years. Data based on sample, see text. For minimum base for derived figures (percent, median, etc.) and meaning of symbols, see text]

Standard Metropolitan Statistical Areas Places of 50,000 or More (or Central Cities) Urban Balance Urbanized Areas Places of 50,000 or More	Standard metropolitan statistical areas - Con.						Urbanized areas		
	Spokane			Tacoma			Portland		
	Total	Spokane	Urban balance	Total	Tacoma	Urban balance	Total	Oregon portion	Washington portion
ALL INCOME LEVELS									
Families	71 859	43 516	17 797	99 068	39 522	40 948	214 461	195 157	19 304
Percent receiving public assistance income	5.4	6.5	3.7	5.5	7.9	3.8	4.4	4.4	4.8
Mean size of family	3.46	3.33	3.64	3.47	3.38	3.50	3.35	3.34	3.41
With related children under 18 years	40 684	22 933	11 345	57 480	21 537	25 120	117 833	106 561	11 272
Mean number of related children under 18 years	2.36	2.32	2.38	2.32	2.35	2.27	2.22	2.22	2.22
Families with female head	7 305	5 387	1 383	9 522	5 087	3 777	22 497	20 610	1 887
With related children under 18 years	5 023	3 573	1 070	6 722	3 469	2 595	14 600	13 249	1 351
With related children under 6 years	1 974	1 431	410	2 756	1 514	961	5 752	5 156	596
Percent of heads in labor force	49.7	51.2	49.8	45.8	44.3	44.1	60.4	60.6	58.4
Family heads	71 859	43 516	17 797	99 068	39 522	40 948	214 461	195 157	19 304
Percent 65 years and over	13.9	16.3	9.5	11.4	14.6	8.0	13.9	14.1	11.7
Civilian male family heads under 65 years	53 107	31 208	13 627	68 363	27 925	25 323	165 129	149 872	15 257
Percent in labor force	92.4	91.6	93.8	93.3	92.8	93.0	94.5	94.5	94.9
Unrelated individuals	28 463	21 492	4 810	29 540	17 757	8 484	92 490	86 483	6 007
Percent receiving public assistance income	10.4	11.0	7.8	9.4	10.1	7.8	5.3	5.1	8.3
Percent 65 years and over	40.1	42.6	31.3	36.1	39.6	27.7	34.5	34.2	38.8
Persons	276 748	166 523	69 536	373 084	151 437	151 757	810 143	738 329	71 814
Percent receiving Social Security income	11.2	13.8	6.8	9.3	12.4	6.6	11.5	11.7	9.6
Percent 65 years and over	10.8	13.4	6.6	8.5	11.8	5.6	10.8	11.0	9.2
Percent receiving Social Security income	80.1	80.9	76.8	79.9	80.9	78.0	81.6	81.9	79.0
Households	85 449	58 694	19 760	112 516	52 387	44 471	273 019	249 923	23 096
In owner occupied housing units	57 313	38 396	13 821	71 955	33 663	26 031	167 280	152 794	14 486
Mean value of unit	\$14 170	\$14 639	\$18 575	\$19 586	\$16 603	\$22 016	\$19 073	\$19 093	\$18 863
In renter occupied housing units	28 136	20 298	5 939	40 561	18 724	18 440	105 739	97 129	8 610
Mean gross rent	\$68	\$89	\$90	\$101	\$100	\$102	\$115	\$115	\$115
Percent lacking some or all plumbing facilities	2.9	3.8	0.2	1.6	2.3	0.7	2.5	2.7	1.2
INCOME LESS THAN POVERTY LEVEL									
Families	6 195	4 053	1 178	7 974	3 618	3 059	14 335	12 980	1 355
Percent of all families	8.6	9.3	6.6	8.0	9.2	7.5	6.7	6.7	7.0
Mean family income	\$1 887	\$1 976	\$1 951	\$1 822	\$1 838	\$1 845	\$1 793	\$1 799	\$1 739
Mean income deficit	\$1 323	\$1 263	\$1 393	\$1 539	\$1 502	\$1 602	\$1 448	\$1 489	\$1 489
Percent receiving public assistance income	25.9	30.0	19.0	21.1	30.0	12.9	25.4	25.6	23.0
Mean size of family	3.41	3.37	3.54	3.55	3.50	3.63	3.42	3.43	3.39
With related children under 18 years	3 671	2 341	777	5 502	2 429	2 306	9 223	8 303	920
Mean number of related children under 18 years	2.73	2.76	2.75	2.65	2.71	2.55	2.60	2.61	2.53
Families with female head	2 095	1 535	405	3 157	1 642	1 156	5 923	5 353	570
With related children under 18 years	1 872	1 342	375	2 855	1 489	1 082	5 159	4 630	529
With related children under 6 years	1 078	774	210	1 626	912	566	2 863	2 568	295
Percent of heads in labor force	34.0	36.8	32.9	26.0	25.0	24.4	39.5	39.6	35.6
Family heads	6 195	4 053	1 178	7 974	3 618	3 059	14 335	12 980	1 355
Percent 65 years and over	25.1	26.1	18.6	16.3	19.4	8.3	21.7	21.9	20.5
Civilian male heads under 65 years	2 491	1 540	484	2 633	1 175	830	5 792	5 253	539
Percent in labor force	60.0	57.7	58.1	64.0	60.9	72.6	72.6	73.7	72.7
Unrelated individuals	12 379	9 404	1 998	9 845	6 402	2 264	30 083	28 094	1 987
Percent of all unrelated individuals	43.5	43.8	41.5	33.3	36.1	26.7	32.5	32.5	33.1
Mean income	\$952	\$983	\$986	\$918	\$941	\$899	\$932	\$934	\$907
Mean income deficit	\$866	\$837	\$920	\$897	\$877	\$919	\$895	\$894	\$901
Percent receiving public assistance income	18.2	19.9	10.0	17.0	18.1	12.5	11.2	10.7	17.6
Percent 65 years and over	50.0	52.6	39.9	50.4	50.5	49.3	46.8	46.1	57.1
Persons	33 527	23 045	6 170	38 178	19 061	13 377	79 141	72 556	6 585
Percent of all persons	12.1	13.8	8.9	10.2	12.6	8.8	9.8	9.8	9.2
Percent receiving Social Security income	26.2	29.3	18.4	18.6	22.5	11.5	25.3	25.4	23.5
Percent 65 years and over	26.8	29.8	19.4	19.0	23.7	11.7	24.8	24.8	24.6
Percent receiving Social Security income	81.2	82.6	78.6	76.4	73.1	73.1	81.8	82.2	77.9
Related children under 18 years	10 065	6 509	2 112	14 634	6 659	5 847	23 728	21 461	2 267
Percent living with both parents	44.4	39.5	47.4	44.2	35.4	42.5	42.5	42.3	45.4
Households	13 930	10 794	2 224	14 301	8 439	4 319	33 494	30 751	2 743
Percent of all households	16.3	18.4	11.3	12.7	16.1	9.7	12.3	12.3	11.9
In owner occupied housing units	6 203	4 536	1 111	6 095	3 391	1 803	13 582	12 547	1 035
Mean value of unit	\$10 879	\$9 905	\$13 870	\$14 403	\$12 726	\$16 793	\$13 666	\$13 627	\$14 141
In renter occupied housing units	7 727	6 258	1 113	8 206	5 048	2 516	19 912	18 204	1 708
Mean gross rent	\$74	\$71	\$85	\$91	\$84	\$106	\$87	\$87	\$96
Percent lacking some or all plumbing facilities	10.6	12.8	0.4	4.2	5.3	1.9	8.7	9.2	3.3
INCOME LESS THAN 75 PERCENT OF POVERTY LEVEL									
Families	3 513	2 210	682	5 135	2 351	1 968	9 370	8 517	853
Percent of all families	4.9	5.1	3.8	5.2	5.9	4.8	4.4	4.4	4.4
Mean income deficit	\$1 201	\$1 155	\$1 264	\$1 313	\$1 237	\$1 409	\$1 177	\$1 165	\$1 299
Families with female head	1 360	937	290	2 296	1 183	882	4 436	4 001	435
Unrelated individuals	8 747	6 537	1 455	7 085	4 508	1 672	21 924	20 478	1 446
Percent of all unrelated individuals	30.7	30.4	30.2	24.0	25.4	19.7	23.7	23.7	24.1
Mean income deficit	\$664	\$637	\$704	\$697	\$687	\$705	\$673	\$672	\$689
Persons	20 927	14 039	3 808	25 166	12 821	8 626	54 216	49 776	4 440
Percent 65 years and over	24.0	27.3	17.2	18.1	22.1	11.9	22.1	22.1	22.1
Related children under 18 years	6 039	3 670	1 226	9 559	4 500	3 711	16 606	14 937	1 669
Percent living with both parents	40.4	36.7	35.9	36.7	27.8	39.6	36.7	36.8	36.1
INCOME LESS THAN 125 PERCENT OF POVERTY LEVEL									
Families	9 343	6 114	1 757	11 873	5 364	4 672	20 350	18 432	1 918
Percent of all families	13.0	14.1	9.9	12.0	13.6	11.4	9.5	9.4	9.9
Mean income deficit	\$1 557	\$1 509	\$1 642	\$1 741	\$1 725	\$1 765	\$1 716	\$1 712	\$1 750
Families with female head	2 723	2 000	518	3 953	2 109	1 386	7 384	6 675	709
Unrelated individuals	14 868	11 319	2 430	12 347	7 992	3 917	37 371	34 957	2 414
Percent of all unrelated individuals	52.2	52.7	50.5	41.8	45.0	34.4	40.4	40.4	40.2
Mean income deficit	\$1 136	\$1 109	\$1 174	\$1 121	\$1 109	\$1 117	\$1 131	\$1 129	\$1 149
Persons	47 250	32 215	8 707	55 132	27 162	20 233	106 724	97 824	8 900
Percent 65 years and over	25.6	28.7	18.9	18.8	23.5	11.5	25.3	25.4	24.8
Related children under 18 years	15 107	9 716	3 130	21 407	9 669	8 887	32 487	29 380	3 107
Percent living with both parents	53.7	48.5	56.2	54.3	45.5	61.5	49.1	49.3	47.6

Table 90. Poverty Status in 1969 of Families and Persons for Areas and Places: 1970—Continued

[Excludes inmates of institutions, members of the Armed Forces living in barracks, college students in dormitories, and unrelated individuals under 14 years. Data based on sample, see text. For minimum base for derived figures (percent, median, etc.) and meaning of symbols, see text]

**Standard Metropolitan
Statistical Areas
Places of 50,000 or More
(or Central Cities)
Urban Balance
Urbanized Areas
Places of 50,000 or More**

ALL INCOME LEVELS

	Urbanized areas - Con.			Places				
	Seattle-Everett	Spokane	Tacoma	Bellevue	Everett	Seattle	Spokane	Tacoma
Families	312 903	58 462	79 234	15 521	13 934	133 398	43 516	39 522
Percent receiving public assistance income	4.7	5.8	5.8	1.3	9.0	5.8	6.5	7.9
Mean size of family	3.44	3.41	3.44	3.75	3.36	3.16	3.33	3.38
With related children under 18 years	181 420	32 405	45 953	11 010	7 596	62 670	22 933	21 537
Mean number of related children under 18 years	2.24	2.33	2.30	2.30	2.28	2.14	2.32	2.35
Families with female head	30 950	6 592	8 396	915	1 483	17 095	5 387	5 087
With related children under 18 years	21 048	4 530	6 012	707	1 102	10 366	3 573	3 469
With related children under 6 years	8 226	1 782	2 450	223	553	4 109	1 431	1 514
Percent of heads in labor force	55.2	51.3	44.3	58.7	41.2	54.0	51.2	44.3
Family heads	312 903	58 462	79 234	15 521	13 934	133 398	43 516	39 522
Percent 65 years and over	10.5	14.7	11.2	3.3	14.1	15.7	16.3	14.6
Civilian male family heads under 65 years	250 814	43 436	52 210	14 067	10 679	96 931	31 208	27 925
Percent in labor force	95.6	92.5	93.2	98.6	93.2	95.1	91.6	92.8
Unrelated individuals	138 987	25 060	25 980	2 852	5 991	95 941	21 492	17 757
Percent receiving public assistance income	6.9	10.5	9.2	2.2	11.7	7.5	11.0	10.1
Percent 65 years and over	27.6	41.8	35.7	16.8	37.3	28.6	42.6	39.6
Persons	1 216 332	224 658	298 645	61 116	52 828	516 876	166 523	151 437
Percent receiving Social Security income	8.7	12.1	9.5	3.3	11.7	13.0	13.8	12.4
Percent 65 years and over	8.3	11.8	8.7	2.8	11.1	12.9	13.4	11.8
Percent receiving Social Security income	80.1	80.2	79.9	79.2	82.8	79.1	80.9	80.9
Households	398 089	75 133	95 436	17 185	17 966	197 783	58 494	52 387
In owner occupied housing units	246 126	51 245	58 573	12 413	10 437	104 131	38 396	33 663
Mean value of unit	\$24 590	\$15 605	\$19 008	\$32 701	\$19 696	\$22 669	\$14 639	\$16 603
In renter occupied housing units	151 963	23 888	36 863	4 772	7 529	93 652	20 298	18 724
Mean gross rent	\$127	\$92	\$101	\$185	\$112	\$118	\$89	\$100
Percent lacking some or all plumbing facilities	2.2	3.0	1.6	0.3	2.5	3.7	3.8	2.3

INCOME LESS THAN POVERTY LEVEL

Families	15 923	4 985	6 609	384	1 170	8 032	4 053	3 618
Percent of all families	5.1	8.5	8.3	2.5	8.4	6.0	9.3	9.2
Mean family income	\$1 734	\$1 954	\$1 835	\$1 299	\$1 819	\$1 782	\$1 976	\$1 838
Mean income deficit	\$1 539	\$1 293	\$1 549	\$2 035	\$1 429	\$1 419	\$1 263	\$1 502
Percent receiving public assistance income	28.0	28.5	22.2	7.0	41.4	30.8	30.0	30.0
Mean size of family	3.44	3.38	3.55	3.76	3.44	3.32	3.37	3.50
With related children under 18 years	11 188	2 941	4 686	323	797	5 281	2 341	2 429
Mean number of related children under 18 years	2.53	2.75	2.63	2.53	2.62	2.50	2.76	2.71
Families with female head	7 494	1 875	2 776	183	567	3 821	1 535	1 642
With related children under 18 years	6 815	1 663	2 555	181	507	3 380	1 342	1 489
With related children under 6 years	4 024	945	1 467	87	328	1 957	774	912
Percent of heads in labor force	30.2	36.7	24.8	35.6	22.6	27.6	36.8	25.0
Family heads	15 923	4 985	6 609	384	1 170	8 032	4 053	3 618
Percent 65 years and over	16.5	25.4	14.3	6.8	21.1	19.7	26.1	19.4
Civilian male heads under 65 years	6 086	1 930	1 967	177	399	2 838	1 540	1 175
Percent in labor force	75.0	57.8	60.9	88.7	67.7	71.6	57.7	60.9
Unrelated individuals	37 000	10 747	8 570	520	1 985	26 518	9 404	6 402
Percent of all unrelated individuals	26.6	42.9	33.0	18.2	33.1	27.6	43.8	36.1
Mean income	\$932	\$968	\$928	\$742	\$1 029	\$948	\$983	\$941
Mean income deficit	\$901	\$847	\$891	\$1 003	\$786	\$892	\$837	\$877
Percent receiving public assistance income	14.6	19.0	16.3	7.3	19.6	15.4	19.9	18.1
Percent 65 years and over	41.4	52.7	49.9	27.9	55.3	39.9	52.6	50.5
Persons	91 851	27 618	32 044	1 965	6 005	53 187	23 045	19 061
Percent of all persons	7.6	12.3	10.7	3.2	11.4	10.3	13.8	12.6
Percent receiving Social Security income	21.5	28.2	17.9	12.5	25.6	24.0	29.3	22.5
Percent 65 years and over	21.8	28.8	18.7	10.1	26.2	25.0	29.8	23.7
Percent receiving Social Security income	79.5	82.2	75.7	86.9	83.2	77.9	82.6	76.6
Related children under 18 years	28 420	8 131	12 353	828	2 001	13 265	6 509	6 659
Percent living with both parents	37.0	39.7	41.4	48.4	30.5	32.4	39.5	35.4
Households	38 920	12 500	12 631	710	2 688	24 898	10 794	8 439
Percent of all households	9.8	16.6	13.2	4.1	15.0	12.6	18.4	16.1
In owner occupied housing units	13 687	5 563	5 101	351	1 036	7 471	4 536	3 391
Mean value of unit	\$19 215	\$10 632	\$14 196	\$32 358	\$15 391	\$17 763	\$9 905	\$12 726
In renter occupied housing units	25 233	6 937	7 530	359	1 652	17 427	6 258	5 048
Mean gross rent	\$98	\$72	\$91	\$157	\$91	\$95	\$71	\$84
Percent lacking some or all plumbing facilities	7.7	11.1	4.2	0.8	6.9	10.3	12.8	5.3

**INCOME LESS THAN 75 PERCENT OF
POVERTY LEVEL**

Families	10 455	2 754	4 268	282	723	5 171	2 210	2 351
Percent of all families	3.3	4.7	5.4	1.8	5.2	3.9	5.1	5.9
Mean income deficit	\$1 291	\$1 184	\$1 322	\$1 738	\$1 181	\$1 169	\$1 155	\$1 237
Families with female head	5 203	1 167	2 051	137	352	2 550	937	1 183
Unrelated individuals	26 203	7 524	6 102	380	1 294	18 628	6 537	4 508
Percent of all unrelated individuals	18.9	30.0	23.5	13.3	21.6	19.4	30.4	25.4
Mean income deficit	\$708	\$647	\$697	\$819	\$617	\$701	\$637	\$687
Persons	63 161	16 921	21 164	1 513	3 991	36 118	14 039	12 821
Percent 65 years and over	18.9	26.2	17.9	7.7	22.5	22.0	27.3	22.1
Related children under 18 years	19 882	4 664	8 129	659	1 494	8 954	3 670	4 500
Percent living with both parents	35.4	36.0	32.7	50.4	34.6	31.1	36.7	27.8

**INCOME LESS THAN 125 PERCENT OF
POVERTY LEVEL**

Families	22 716	7 491	9 928	545	1 655	11 597	6 114	5 364
Percent of all families	7.3	12.8	12.5	3.5	11.9	8.7	14.1	13.6
Mean income deficit	\$1 774	\$1 538	\$1 744	\$2 180	\$1 719	\$1 652	\$1 509	\$1 725
Families with female head	9 303	2 446	3 463	224	686	4 849	2 000	2 109
Unrelated individuals	47 289	12 963	10 791	621	2 534	34 044	11 319	7 992
Percent of all unrelated individuals	34.0	51.7	41.5	21.8	42.3	35.5	52.7	45.0
Mean income deficit	\$1 112	\$1 116	\$1 114	\$1 251	\$1 017	\$1 102	\$1 109	\$1 109
Persons	125 426	38 644	46 813	2 651	8 125	72 019	32 215	27 162
Percent 65 years and over	22.6	27.8	18.3	10.5	27.2	25.9	28.7	23.5
Related children under 18 years	38 776	12 081	18 317	1 089	2 732	17 819	9 716	9 669
Percent living with both parents	44.0	48.7	53.0	52.5	38.1	38.4	48.5	45.5

Table 91. Social Characteristics of the Negro Population for Areas and Places: 1970

[Data based on sample, see text. For minimum base for derived figures (percent, median, etc.) and meaning of symbols, see text]

**Standard Metropolitan Statistical Areas
Places of 50,000 or More
(or Central Cities)
Urban Balance
Urbanized Areas
Places of 50,000 or More**

	Standard metropolitan statistical areas										
	Portland					Seattle-Everett					
	Total	Oregon portion		Urban balance	Washington portion		Total	Bellevue	Everett	Seattle	Urban balance
		Total	Portland		Total	Urban part					
PLACE OF BIRTH											
Total population	23 379	22 717	21 506	823	662	589	41 439	407	529	37 636	2 251
Foreign born	227	227	198	22	-	-	378	3	10	340	25
Native	23 152	22 490	21 308	801	662	589	41 061	404	519	37 296	2 226
Born in State of residence	9 188	9 006	8 547	313	182	162	15 782	155	151	14 446	828
Born in different State	11 744	11 314	10 781	350	430	382	21 327	216	315	19 228	1 207
Northeast	252	252	241	6	-	-	644	24	19	497	82
North Central	1 400	1 331	1 264	48	69	62	2 694	36	27	2 395	177
South	8 635	8 386	8 025	234	249	227	16 051	142	240	14 596	845
West	1 457	1 345	1 251	62	112	93	1 938	14	29	1 740	103
Born abroad, cf see, etc.	102	102	88	14	-	-	314	4	19	262	29
State of birth not reported	2 118	2 068	1 892	124	50	45	3 638	29	34	3 360	162
RESIDENCE IN 1965											
Total population, 5 years old and over	20 852	20 276	19 096	818	576	522	37 082	391	482	33 590	2 052
Same house	9 054	8 717	8 359	213	337	309	14 555	88	170	13 867	712
Different house in United States	9 781	9 579	9 007	446	202	176	18 516	276	253	16 611	1 117
Same county	6 828	6 773	6 506	212	55	40	12 686	167	60	11 705	686
Different county	2 953	2 806	2 501	234	147	136	5 830	109	193	4 911	431
Same State	2 297	2 284	2 192	80	13	13	720	-	31	570	52
Different State	2 656	2 522	2 309	154	134	123	5 110	109	162	4 341	379
Northeast	51	51	51	7	6	6	912	6	49	748	34
North Central	319	313	306	73	41	41	2 071	45	57	1 712	175
South	1 081	1 040	948	74	87	76	1 816	28	56	1 634	98
West	1 205	1 118	1 004	74	21	-	515	17	9	461	17
Abroad	78	78	57	21	-	-	3 496	10	50	3 126	206
Moved, 1965 residence not reported	1 939	1 902	1 673	138	37	37	-	-	-	-	-
SCHOOL ENROLLMENT											
Total enrolled, 3 to 34 years old	8 192	7 952	7 560	276	240	226	14 265	174	228	12 769	814
Nursery school	311	289	259	30	22	22	438	16	-	389	21
Public	204	190	190	-	14	14	189	-	-	182	7
Kindergarten	453	443	434	-	10	10	805	4	9	699	93
Public	415	405	396	-	10	10	708	4	9	602	93
Elementary (1 to 8 years)	4 680	4 536	4 340	134	144	130	8 273	96	169	7 419	439
Public	4 359	4 229	4 061	114	130	116	7 820	84	169	7 012	426
High school (1 to 4 years)	1 943	1 905	1 857	18	38	38	3 295	38	26	2 910	208
Public	1 841	1 803	1 755	18	38	38	3 040	38	26	2 685	195
College	805	779	670	94	26	26	1 454	20	24	1 352	53
Percent enrolled, 3 to 34 years old	59.6	59.6	60.3	56.0	59.4	65.5	58.5	70.7	65.0	58.0	60.7
3 and 4 years old	27.1	26.1	24.5	67.6	45.8	45.8	27.4	-	-	26.0	35.4
5 and 6 years old	72.4	73.6	75.2	31.6	20.0	-	80.1	96.7	40.6	79.3	90.1
7 to 13 years old	97.7	97.4	97.5	99.9	99.9	99.9	99.3	88.2	92.8	99.7	91.2
14 and 15 years old	96.5	95.9	95.9	...	99.9	99.9	57.3	60.0	92.9	95.9	99.9
16 and 17 years old	86.8	86.5	92.4	88.4	86.6	99.9
18 and 19 years old	47.0	47.9	50.8	38.7	22.6	22.6	57.3	56.4	99.9
20 and 21 years old	26.7	26.1	24.9	40.7	44.8	...	22.1	21.9	-
22 to 24 years old	13.6	13.5	12.6	38.1	18.8	18.6	12.7
25 to 34 years old	13.8	14.0	13.3	24.8	7.1	8.7	10.1	17.5	-	10.3	7.8
YEARS OF SCHOOL COMPLETED											
Male, 25 years old and over	5 346	5 183	4 879	231	163	142	9 963	122	123	8 978	591
No school years completed	144	144	139	5	-	-	149	-	-	139	10
Elementary: 1 to 4 years	393	386	357	24	7	4	573	-	4	525	18
5 to 7 years	778	755	727	23	23	20	1 309	-	22	1 238	44
8 years	575	555	530	12	20	20	902	-	11	843	28
High school: 1 to 3 years	1 330	1 287	1 210	59	43	36	2 186	9	41	1 983	115
4 years	1 219	1 172	1 116	42	47	39	2 797	39	27	2 534	163
College: 1 to 3 years	499	499	474	13	-	-	1 425	25	18	1 264	92
4 years or more	408	385	326	53	23	23	622	49	-	452	121
Median school years completed	10.8	10.8	10.7	11.6	11.2	11.3	11.8	14.6	10.8	11.6	12.5
Percent high school graduates	39.8	39.7	39.3	46.8	42.9	43.7	48.6	92.6	36.6	47.3	63.6
Female, 25 years old and over	5 486	5 341	5 119	165	145	137	9 709	86	104	8 882	543
No school years completed	126	117	112	5	9	9	149	-	-	139	10
Elementary: 1 to 4 years	298	290	283	7	8	4	481	4	5	460	12
5 to 7 years	609	596	580	16	13	13	1 046	-	9	1 001	20
8 years	564	541	531	10	23	23	862	-	10	807	35
High school: 1 to 3 years	1 429	1 401	1 350	31	28	28	2 558	4	42	2 403	98
4 years	1 624	1 577	1 501	55	47	47	2 820	29	25	2 556	172
College: 1 to 3 years	543	530	518	12	13	9	1 247	28	13	1 080	107
4 years or more	293	289	244	29	4	4	546	21	-	436	89
Median school years completed	11.4	11.4	11.3	12.2	11.1	11.1	11.7	13.6	11.0	11.5	12.6
Percent high school graduates	44.8	44.9	44.2	58.2	44.1	43.8	47.5	90.7	36.5	45.8	67.8
FAMILY COMPOSITION											
Families	5 172	5 021	4 850	128	151	138	9 807	107	107	8 933	555
With own children under 3 years	959	936	910	26	23	23	1 895	17	15	1 758	85
With own children under 6 years	1 632	1 583	1 519	53	49	49	3 125	34	15	2 889	167
With own children under 12 years	2 623	2 561	2 456	73	62	62	5 138	67	61	4 682	271
With own children under 18 years	3 241	3 163	3 046	79	78	78	6 282	83	71	5 706	351
With sons/daughters under 25 years	3 479	3 401	3 280	83	78	78	6 757	83	86	6 126	391
With sons/daughters 13 to 19 years	1 594	1 555	1 503	25	39	39	2 867	40	37	2 585	163
With sons/daughters 18 to 24 years	746	719	704	6	27	27	1 289	11	17	1 208	53
Persons, under 18 years old	9 795	9 520	9 058	264	275	237	16 930	177	253	15 240	987
Living with both parents	5 642	5 448	5 117	192	194	166	9 406	159	224	8 117	693
Percent of total	57.6	57.2	56.5	72.7	70.5	70.0	55.6	89.8	88.5	53.3	70.2
CHILDREN EVER BORN											
Women, 35 to 44 yr. old, ever married	1 084	1 052	1 004	28	32	32	2 132	31	40	1 917	128
Children ever born	4 217	4 066	3 871	63	151	151	7 318	89	165	6 685	367
Per 1,000 women ever married	3 890	3 865	3 856	2 250	4 719	4 719	3 432	2 871	4 125	3 487	2 867

Table 91. Social Characteristics of the Negro Population for Areas and Places: 1970—Continued

(Data based on sample, see text. For minimum base for derived figures (percent, median, etc.) and meaning of symbols, see text)

Standard Metropolitan Statistical Areas Places of 50,000 or More (or Central Cities) Urban Balance Urbanized Areas Places of 50,000 or More	Standard metropolitan statistical areas—Con.						Urbanized areas		
	Spokane			Tacoma			Portland		
	Total	Spokane	Urban balance	Total	Tacoma	Urban balance	Total	Oregon portion	Washington portion
PLACE OF BIRTH									
Total population.....	3 212	2 191	738	18 472	10 317	7 758	22 803	22 249	554
Foreign born.....	31	12	10	183	75	108	215	215	—
Native.....	3 181	2 179	728	18 289	10 242	7 650	22 588	22 034	554
Born in State of residence.....	1 151	944	169	4 065	3 155	873	9 004	8 845	159
Born in different State.....	1 846	1 135	484	11 325	5 214	5 855	11 439	11 085	354
Northeast.....	119	49	70	698	178	496	247	247	—
North Central.....	203	128	61	1 491	698	751	1 370	1 308	62
South.....	1 315	839	319	8 265	3 933	4 196	8 451	8 242	209
West.....	209	119	34	871	405	412	1 371	1 288	83
Born abroad, at sea, etc.....	34	10	15	989	432	557	102	102	—
State of birth not reported.....	150	90	60	1 910	1 441	365	2 043	2 002	41
RESIDENCE IN 1965									
Total population, 5 years old and over.....	2 721	1 868	639	16 588	9 105	7 054	20 357	19 857	500
Same house.....	1 096	899	141	4 047	3 376	618	8 881	8 572	309
Different house in United States.....	1 311	827	360	8 727	3 892	4 584	9 550	9 396	154
Same county.....	592	509	55	3 017	2 235	689	6 750	6 710	40
Different county.....	719	318	305	5 710	1 657	3 895	2 800	2 686	114
Same State.....	69	46	15	296	129	155	269	256	13
Different State.....	650	272	290	5 414	1 528	3 740	2 531	2 430	101
Northeast.....	56	6	50	428	113	310	51	51	—
North Central.....	80	27	53	765	216	544	319	313	6
South.....	348	158	108	2 987	917	2 065	1 041	1 012	29
West.....	166	81	79	1 234	282	821	1 120	1 054	66
Abroad.....	124	40	50	1 708	683	1 025	78	78	—
Moved, 1965 residence not reported.....	190	102	88	2 106	1 154	827	1 848	1 811	37
SCHOOL ENROLLMENT									
Total enrolled, 3 to 34 years old.....	929	602	224	6 178	4 075	2 028	8 000	7 780	220
Nursery school.....	31	17	14	212	172	40	301	279	22
Public.....	7	—	7	150	133	17	204	190	14
Kindergarten.....	55	28	14	391	261	130	444	434	10
Public.....	34	7	14	391	261	130	406	396	10
Elementary (1 to 8 years).....	483	301	112	3 592	2 325	1 210	4 604	4 474	130
Public.....	483	301	112	3 418	2 194	1 169	4 291	4 175	116
High school (1 to 4 years).....	177	143	20	1 489	1 068	407	1 913	1 875	38
Public.....	170	136	20	1 429	1 013	402	1 811	1 773	38
College.....	183	113	64	494	249	239	738	718	20
Percent enrolled, 3 to 34 years old.....	46.5	48.0	40.7	47.5	62.6	32.3	60.3	60.0	69.4
3 and 4 years old.....	13.7	15.1	17.9	20.9	29.6	6.2	26.8	25.7	48.9
5 and 6 years old.....	39.5	26.4	70.0	76.0	80.8	68.7	73.7	74.0	...
7 to 13 years old.....	90.9	79.7	99.9	98.0	95.5	99.9	98.2	97.9	99.9
14 and 15 years old.....	99.9	99.9	...	98.4	99.9	85.4	96.9	95.7	99.9
16 and 17 years old.....	67.5	60.2	80.0	92.7	89.9	99.9	93.3	92.7	...
18 and 19 years old.....	41.8	50.6	27.3	30.3	67.9	16.3	48.0	49.1	22.6
20 and 21 years old.....	41.4	50.5	32.6	8.8	25.0	4.4	24.4	24.0	...
22 to 24 years old.....	13.6	4.7	29.9	9.9	12.8	9.0	13.9	13.7	...
25 to 34 years old.....	6.0	11.5	—	5.7	5.1	6.3	13.6	13.7	10.2
YEARS OF SCHOOL COMPLETED									
Male, 25 years old and over.....	758	541	174	4 026	2 163	1 559	5 241	5 106	135
No school years completed.....	37	31	6	46	30	12	144	144	—
Elementary: 1 to 4 years.....	58	47	11	123	123	—	385	381	4
5 to 7 years.....	97	88	9	282	222	30	770	750	20
8 years.....	47	42	5	259	183	41	562	542	20
High school: 1 to 3 years.....	145	109	20	618	462	257	1 305	1 269	36
4 years.....	233	130	81	1 797	817	881	1 194	1 158	36
College: 1 to 3 years.....	87	64	18	576	247	297	487	487	—
4 years or more.....	54	30	24	125	79	41	394	375	19
Median school years completed.....	11.9	10.7	12.4	12.3	12.1	12.5	10.7	10.7	11.0
Percent high school graduates.....	49.3	41.4	70.7	62.0	52.8	78.2	39.6	39.6	40.7
Female, 25 years old and over.....	612	443	116	3 038	2 202	822	5 414	5 280	134
No school years completed.....	4	4	—	33	11	22	126	117	9
Elementary: 1 to 4 years.....	23	18	—	80	65	15	294	290	4
5 to 7 years.....	87	70	17	348	309	39	609	596	13
8 years.....	58	52	6	232	204	28	564	541	23
High school: 1 to 3 years.....	118	92	15	866	672	194	1 406	1 381	25
4 years.....	201	125	48	953	638	301	1 603	1 556	47
College: 1 to 3 years.....	73	54	15	337	210	127	535	526	9
4 years or more.....	48	28	15	189	93	96	277	273	4
Median school years completed.....	12.1	11.5	12.4	11.9	11.3	12.4	11.4	11.4	11.2
Percent high school graduates.....	52.6	46.7	67.2	48.7	42.7	63.7	44.6	44.6	44.8
FAMILY COMPOSITION									
Families.....	672	478	136	3 533	2 251	1 262	5 101	4 974	127
With own children under 3 years.....	154	76	48	818	486	332	956	936	20
With own children under 6 years.....	274	151	72	1 449	829	620	1 610	1 568	42
With own children under 12 years.....	381	234	96	2 195	1 335	845	2 580	2 525	55
With own children under 18 years.....	467	308	105	2 537	1 588	934	3 192	3 121	71
With sons/daughters under 25 years.....	487	320	113	2 645	1 671	959	3 430	3 359	71
With sons/daughters 13 to 19 years.....	196	142	37	1 086	742	334	1 567	1 528	39
With sons/daughters 18 to 24 years.....	81	66	8	444	306	138	737	710	27
Persons, under 18 years old.....	1 302	907	237	7 479	4 952	2 475	9 531	9 307	224
Living with both parents.....	723	447	149	4 982	2 998	1 947	5 453	5 300	153
Percent of total.....	55.5	49.3	62.9	66.6	60.5	78.7	57.2	56.9	68.3
CHILDREN EVER BORN									
Women, 35 to 44 yr. old, ever married.....	143	103	21	805	606	194	1 064	1 032	32
Children ever born.....	416	289	57	3 213	2 407	756	4 085	3 934	151
Per 1,000 women ever married.....	2 909	2 806	...	3 991	3 972	3 897	3 839	3 812	4 719

Table 91. Social Characteristics of the Negro Population for Areas and Places: 1970—Continued

[Data based on sample, see text. For minimum base for derived figures (percent, median, etc.) and meaning of symbols, see text]

Standard Metropolitan Statistical Areas Places of 50,000 or More (or Central Cities) Urban Balance Urbanized Areas Places of 50,000 or More	Urbanized areas—Con.			Places				
	Seattle—Everett	Spokane	Tacoma	Bellevue	Everett	Seattle	Spokane	Tacoma
PLACE OF BIRTH								
Total population	40 811	2 415	18 035	407	529	37 636	2 191	10 317
Foreign born	378	12	183	3	10	340	12	75
Native	40 433	2 403	17 852	404	519	37 296	2 179	10 242
Born in State of residence	15 568	1 072	4 000	155	151	14 446	944	3 155
Born in different State	20 966	1 219	11 063	216	315	19 228	1 135	5 214
Northeast	622	63	674	24	19	497	49	178
North Central	2 635	143	1 449	36	27	2 395	128	698
South	15 823	889	8 123	142	240	14 596	839	3 933
West	1 886	124	817	14	29	1 740	119	405
Born abroad, at sea, etc.	314	10	989	4	19	262	10	432
State of birth not reported	3 585	102	1 800	29	34	3 360	90	1 441
RESIDENCE IN 1965								
Total population, 5 years old and over	36 515	2 058	16 121	391	482	33 590	1 868	9 105
Same house	14 357	1 024	3 964	88	170	13 387	899	3 376
Different house in United States	18 262	886	8 476	276	253	16 616	827	3 892
Same county	12 618	550	2 924	167	60	11 705	509	2 235
Different county	5 644	336	5 552	109	193	4 911	318	1 657
Same State	653	54	284	—	31	570	46	129
Different State	4 991	282	5 268	109	162	4 341	272	1 528
Northeast	311	6	423	30	—	247	6	113
North Central	875	27	760	6	49	748	27	216
South	1 989	158	2 982	45	57	1 712	158	917
West	1 816	91	1 103	28	56	1 634	81	282
Abroad	504	40	1 708	17	9	461	40	683
Moved, 1965 residence not reported	3 392	108	1 973	10	50	3 126	102	1 154
SCHOOL ENROLLMENT								
Total enrolled, 3 to 34 years old	13 985	694	6 103	174	228	12 769	602	4 075
Nursery school	426	17	212	16	—	389	17	172
Public	189	—	150	—	—	182	—	133
Kindergarten	805	36	391	4	9	699	28	261
Public	708	15	391	4	9	602	7	261
Elementary (1 to 8 years)	8 123	342	3 537	96	169	7 419	301	2 325
Public	7 691	342	3 363	84	169	7 012	301	2 194
High school (1 to 4 years)	3 182	163	1 475	38	26	2 910	143	1 068
Public	2 944	156	1 415	38	26	2 685	136	1 013
College	1 449	136	488	20	24	1 352	113	249
Percent enrolled, 3 to 34 years old								
3 and 4 years old	58.4	49.6	47.9	70.7	65.0	58.0	48.0	62.4
5 and 6 years old	27.1	13.1	20.9	—	—	26.0	15.1	29.6
7 and 8 years old	79.6	29.5	76.0	96.7	40.6	79.3	26.4	80.8
9 and 10 years old	98.9	81.2	97.8	88.2	92.8	99.7	79.7	95.5
11 and 12 years old	95.7	99.9	98.6	60.0	92.9	95.9	99.9	99.9
13 and 14 years old	88.6	67.3	93.1	—	—	86.6	60.2	89.9
15 and 16 years old	58.1	43.4	30.5	—	—	56.4	50.6	67.9
17 and 18 years old	22.1	52.5	8.8	—	—	21.9	50.5	25.0
19 and 20 years old	18.6	16.9	10.2	—	—	18.6	4.7	12.8
21 and 22 years old	10.0	10.3	5.8	17.5	—	10.3	11.5	5.1
YEARS OF SCHOOL COMPLETED								
Male, 25 years old and over								
No school years completed	9 814	579	3 716	122	123	8 978	541	2 163
Elementary: 1 to 4 years	149	31	36	—	—	139	31	30
5 to 7 years	547	47	123	—	4	525	47	123
8 years	1 304	97	252	—	22	1 238	88	222
High school: 1 to 3 years	882	42	224	—	11	843	42	183
4 years	2 148	118	719	9	41	1 983	109	462
College: 1 to 3 years	2 763	144	1 698	39	27	2 534	130	817
4 years or more	1 399	70	544	25	18	1 264	64	247
4 years or more	622	30	120	49	—	452	30	79
Median school years completed	11.8	10.8	12.3	14.6	10.8	11.6	10.7	12.1
Percent high school graduates	48.7	42.1	63.6	92.6	36.6	47.3	41.4	52.8
Female, 25 years old and over								
No school years completed	9 608	495	3 018	86	104	8 882	443	2 202
Elementary: 1 to 4 years	149	4	27	—	—	139	4	11
5 to 7 years	481	18	80	—	5	460	18	65
8 years	1 030	75	348	—	9	1 001	70	309
High school: 1 to 3 years	845	58	232	—	10	807	52	204
4 years	2 547	101	1 666	4	42	2 403	92	672
College: 1 to 3 years	2 782	142	939	29	25	2 556	125	638
4 years or more	1 228	64	337	28	13	1 080	54	210
4 years or more	546	33	189	21	—	436	28	93
Median school years completed	11.7	11.7	11.8	13.6	11.0	11.5	11.5	11.3
Percent high school graduates	47.4	48.3	48.5	90.7	36.5	45.8	46.7	42.7
FAMILY COMPOSITION								
Families								
With own children under 3 years	9 702	533	3 513	107	107	8 933	478	2 251
With own children under 6 years	1 875	96	818	17	15	1 758	76	486
With own children under 12 years	3 105	176	1 449	34	15	2 889	151	829
With own children under 18 years	5 081	265	2 180	67	61	4 682	234	1 335
With sons/daughters under 25 years	6 211	348	2 522	83	71	5 706	308	1 588
With sons/daughters 13 to 19 years	6 686	368	2 630	83	86	6 126	320	1 671
With sons/daughters 18 to 24 years	2 825	168	1 076	40	37	2 585	142	742
With sons/daughters 18 to 24 years	1 289	74	444	11	17	1 208	66	306
Persons, under 18 years old								
Living with both parents	16 652	1 004	7 410	177	253	15 240	907	4 952
Percent of total	9 193	465	4 945	159	224	8 117	447	2 998
Percent of total	55.2	46.3	66.7	89.8	88.5	53.3	49.3	60.5
CHILDREN EVER BORN								
Women, 25 to 44 yr. old, ever married								
Children ever born	2 116	114	800	31	40	1 917	103	606
Per 1,000 women ever married	7 306	321	3 163	89	165	6 685	289	2 407
Per 1,000 women ever married	3 453	2 816	3 954	2 871	4 125	3 487	2 806	3 972

Table 92. Employment Characteristics of the Negro Population for Areas and Places: 1970

[Data based on sample, see text. For minimum base for derived figures (percent, median, etc.) and meaning of symbols, see text]

**Standard Metropolitan
Statistical Areas
Places of 50,000 or More
(or Central Cities)
Urban Balance
Urbanized Areas
Places of 50,000 or More**

	Standard metropolitan statistical areas										
	Portland					Seattle-Everett					
	Total	Oregon portion		Washington portion		Total	Bellevue	Everett	Seattle	Urban balance	
		Total	Portland	Urban balance	Total						Urban part
EMPLOYMENT STATUS											
Male, 16 years old and over	7 202	6 993	6 492	311	209	178	13 157	139	150	11 880	720
Labor force	4 968	4 812	4 543	175	156	139	9 733	126	129	8 839	559
Percent of total	69.0	68.8	70.0	56.3	74.6	78.1	74.0	90.6	86.0	74.4	77.6
Civilian labor force	4 939	4 783	4 514	175	156	139	9 564	126	126	8 690	548
Employed	4 388	4 240	3 978	168	148	131	8 372	126	114	7 549	519
Unemployed	551	543	536	7	8	8	1 192	-	12	1 141	29
Percent of civilian labor force	11.2	11.4	11.9	4.0	5.1	5.8	12.5	-	9.5	13.1	5.3
Not in labor force	2 234	2 181	1 949	136	53	39	3 424	13	21	3 041	161
Inmate of institution	210	200	93	97	10	3	300	-	-	135	34
Enrolled in school	588	576	550	18	12	8	1 040	5	7	946	57
Other: Under 65 years	899	876	788	10	23	20	1 368	8	6	1 282	46
65 years and over	537	529	518	11	8	8	716	-	8	678	24
Female, 16 years old and over	7 401	7 203	6 859	264	198	190	12 983	110	138	11 960	654
Labor force	3 748	3 659	3 484	147	89	85	7 219	82	80	6 637	366
Percent of total	50.6	50.8	50.8	55.7	44.9	44.7	55.6	74.5	58.0	55.5	56.0
Civilian labor force	3 748	3 659	3 484	147	89	85	7 213	82	80	6 637	360
Employed	3 447	3 374	3 202	144	73	69	6 476	78	75	5 947	336
Unemployed	301	285	282	3	16	16	737	4	5	690	24
Percent of civilian labor force	8.0	7.8	8.1	2.0	18.0	18.8	10.2	4.9	6.3	10.4	6.7
Not in labor force	3 653	3 544	3 375	117	109	105	5 764	28	58	5 323	288
Inmate of institution	61	61	20	25	-	-	67	-	-	48	7
Enrolled in school	593	576	532	27	17	17	851	13	5	772	51
Other: Under 65 years	2 368	2 288	2 208	61	80	80	4 003	11	39	3 719	189
65 years and over	631	619	615	4	12	8	843	4	14	784	41
Male, 16 to 21 years old	1 349	1 315	1 144	65	34	24	2 222	14	18	2 020	90
Not enrolled in school	556	543	412	37	13	7	919	-	6	848	19
Not high school graduate	290	287	184	14	3	3	372	-	-	322	4
Unemployed or not in labor force	186	186	102	14	-	-	249	-	-	203	-
MARITAL STATUS AND PRESENCE OF OWN CHILDREN											
Women, 16 years old and over	7 401	7 203	6 859	264	198	190	12 983	110	138	11 960	654
With own children under 6 years	1 556	1 505	1 452	41	51	51	2 724	28	15	2 523	136
In labor force	790	766	738	21	24	24	1 476	20	15	1 347	77
With own children 6 to 17 years only	1 502	1 479	1 418	40	23	23	2 843	42	59	2 541	160
In labor force	946	933	887	29	13	13	1 826	39	33	1 622	109
Married women, husband present	3 360	3 251	3 096	112	109	109	6 086	79	111	5 386	427
In labor force	1 792	1 747	1 660	63	45	45	3 608	68	66	3 174	258
With own children under 6 years	920	882	834	36	38	38	1 739	28	15	1 546	128
In labor force	503	482	454	21	21	21	1 020	20	15	895	73
With own children 6 to 17 years only	992	973	912	36	19	19	1 808	39	56	1 558	117
In labor force	609	600	558	25	9	9	1 196	36	33	1 025	82
PERCENT IN LABOR FORCE											
Male: 14 and 15 years	14.3	14.0	14.5	-	20.7	23.1	15.8	-	-	17.3	-
16 and 17 years	27.3	26.4	26.9	-	-	-	21.6	-	-	22.3	18.3
18 and 19 years	48.6	47.8	52.5	28.2	-	-	54.8	-	-	54.9	-
20 and 21 years	67.9	67.3	68.6	-	-	-	62.8	-	-	67.4	-
22 to 24 years	85.6	86.1	85.3	-	-	-	75.6	-	-	78.6	76.9
25 to 34 years	84.3	85.6	87.5	62.7	58.1	62.7	88.2	100.0	100.0	88.4	97.3
35 to 44 years	88.0	88.0	89.0	67.2	-	-	89.6	93.7	100.0	89.8	81.6
45 to 64 years	76.9	76.4	77.5	50.0	91.7	94.6	83.4	87.1	100.0	83.7	81.8
65 years and over	23.4	22.7	21.8	-	-	-	25.9	-	-	24.9	36.4
Female: 14 and 15 years	4.7	4.8	4.9	-	-	-	5.1	-	-	5.7	-
16 and 17 years	22.4	22.8	24.4	-	-	-	29.1	-	-	30.7	20.0
18 and 19 years	37.3	35.9	33.1	-	-	-	49.2	-	-	50.5	-
20 and 21 years	59.2	59.7	60.0	64.9	-	-	52.9	-	-	51.9	-
22 to 24 years	62.9	62.5	63.0	51.9	-	-	62.6	-	-	62.8	43.8
25 to 34 years	61.3	61.7	62.3	47.4	-	-	64.3	77.1	63.3	62.9	72.9
35 to 44 years	60.9	60.6	59.9	85.7	71.9	71.9	63.4	90.3	52.5	62.9	66.7
45 to 64 years	55.0	56.0	56.1	58.6	22.7	22.7	61.3	-	-	61.6	59.5
65 years and over	10.2	8.8	8.0	27.6	52.0	-	18.5	-	-	19.6	-
WORKERS IN 1969 BY WEEKS WORKED											
Male, 16 years old and over	5 565	5 382	5 039	244	183	156	10 885	126	135	9 874	600
50 to 52 weeks	2 901	2 800	2 606	148	101	84	6 262	98	94	5 606	414
27 to 49 weeks	1 605	1 548	1 477	39	57	51	2 691	24	14	2 471	143
26 weeks or less	1 059	1 034	956	57	25	21	1 932	4	27	1 797	43
Female, 16 years old and over	4 362	4 280	4 078	169	82	78	8 403	98	102	7 717	428
50 to 52 weeks	1 657	1 636	1 560	48	21	17	3 606	42	34	3 358	153
27 to 49 weeks	1 460	1 440	1 376	64	20	20	2 699	25	31	2 456	161
26 weeks or less	1 245	1 204	1 142	57	41	41	2 098	31	37	1 903	114
CLASS OF WORKER, 16 YEARS OLD AND OVER											
Male employed	4 388	4 240	3 978	168	148	131	8 372	126	114	7 549	519
Private wage or salary workers	3 353	3 237	3 073	111	116	105	5 700	65	80	5 149	369
Government workers	810	784	713	40	26	26	2 330	50	23	2 106	135
Local government workers	325	320	289	21	5	5	827	17	15	733	57
Self-employed workers	217	211	184	17	6	6	337	11	6	294	15
Unpaid family workers	8	8	8	-	-	-	5	-	5	-	-
Female employed	3 447	3 374	3 202	144	73	69	6 476	78	75	5 947	336
Private wage or salary workers	2 570	2 506	2 392	103	64	60	4 428	37	70	4 094	195
Government workers	808	799	741	41	9	9	1 860	38	-	1 701	113
Local government workers	372	368	345	23	4	4	625	15	-	588	22
Self-employed workers	51	51	51	-	-	-	179	3	5	143	28
Unpaid family workers	18	18	18	-	-	-	9	-	-	9	-
Male employed, in agriculture	88	79	63	5	9	9	62	-	-	46	-
Wage or salary workers	77	68	57	-	9	9	40	-	-	35	-
Self-employed workers	11	11	6	5	-	-	22	-	-	11	-
Female employed, in agriculture	14	14	11	3	-	-	29	-	-	29	-
Wage or salary workers	11	11	8	3	-	-	19	-	-	19	-
Self-employed workers	3	3	3	-	-	-	10	-	-	10	-
LABOR MOBILITY FOR MALES¹											
Male, 30 to 49 years old in 1970	2 287	2 233	2 060	129	54	47	4 833	96	78	4 280	337
Nonworker in 1965, nonworker in 1970	269	266	247	15	3	3	373	4	-	336	28
Nonworker in 1965, worker in 1970	251	246	244	2	5	5	492	-	6	452	29
Worker in 1965, nonworker in 1970	246	236	204	32	10	3	548	-	7	502	25

¹The concept "worker" includes the employed plus members of the Armed Forces.

Table 92. Employment Characteristics of the Negro Population for Areas and Places: 1970—Continued

[Data based on sample, see text. For minimum base for derived figures (percent, median, etc.) and meaning of symbols, see text]

Standard Metropolitan Statistical Areas Places of 50,000 or More (or Central Cities) Urban Balance Urbanized Areas Places of 50,000 or More	Standard metropolitan statistical areas - Con.						Urbanized areas		
	Spokane			Tacoma			Portland		
	Total	Spokane	Urban balance	Total	Tacoma	Urban balance	Total	Oregon portion	Washington portion
EMPLOYMENT STATUS									
Male, 16 years old and over	1 112	708	349	7 316	2 834	4 150	6 942	6 775	147
Labor force	811	459	302	6 068	2 165	3 886	4 832	4 704	128
Percent of total	72.9	64.8	86.5	82.9	76.4	93.6	69.6	69.4	76.6
Civilian labor force	519	443	69	2 354	1 903	434	4 803	4 675	128
Employed	465	403	55	2 075	1 662	396	4 252	4 132	120
Unemployed	54	40	14	279	241	38	551	543	8
Percent of civilian labor force	10.4	9.0	20.3	11.9	12.7	8.8	11.5	11.6	6.3
Not in labor force	301	249	47	1 248	669	264	2 110	2 071	39
Inmate of institution	39	17	22	457	46	106	193	190	3
Enrolled in school	74	48	21	338	234	104	562	554	8
Other:	124	120	4	368	304	54	818	798	20
Under 65 years	64	64	—	85	85	—	537	529	8
65 years and over	60	—	—	—	—	—	281	269	12
Female, 16 years old and over	921	669	177	4 446	3 058	1 364	7 265	7 086	179
Labor force	493	350	102	1 982	1 448	525	3 676	3 599	77
Percent of total	53.5	52.3	57.6	44.6	47.4	38.5	50.6	50.8	43.0
Civilian labor force	472	350	81	1 849	1 430	410	3 676	3 599	77
Employed	424	337	58	1 650	1 279	362	3 375	3 314	61
Unemployed	48	13	23	199	151	48	301	285	16
Percent of civilian labor force	10.2	3.7	28.4	10.8	10.6	11.7	8.2	7.9	20.8
Not in labor force	428	319	75	2 464	1 610	839	3 589	3 487	102
Inmate of institution	—	—	—	46	12	34	45	45	—
Enrolled in school	93	66	21	427	253	169	571	554	17
Other:	285	208	49	1 743	1 108	625	2 346	2 269	77
Under 65 years	50	45	5	248	237	11	627	619	8
65 years and over	235	163	44	1 495	871	614	1 719	1 650	69
Male, 16 to 21 years old	272	140	127	2 401	516	1 879	1 209	1 185	24
Not enrolled in school	149	54	95	1 846	171	1 675	456	449	7
Not high school graduate	29	14	15	489	77	412	201	198	3
Unemployed or not in labor force	6	6	—	52	37	15	116	116	—
MARITAL STATUS AND PRESENCE OF OWN CHILDREN									
Women, 16 years old and over	921	669	177	4 446	3 058	1 364	7 265	7 086	179
With own children under 6 years	253	151	58	1 240	738	502	1 533	1 489	44
In labor force	120	70	29	502	376	126	775	755	20
Not in labor force	133	81	29	738	362	276	758	734	24
With own children 6 to 17 years only	178	147	28	918	678	226	1 477	1 454	23
In labor force	105	87	15	502	373	125	929	916	13
Not in labor force	73	60	13	416	305	101	548	538	10
Married women, husband present	418	288	81	2 383	1 467	905	3 302	3 204	98
In labor force	234	168	40	1 063	738	320	1 756	1 719	37
Not in labor force	184	120	41	1 320	729	585	1 546	1 485	61
With own children under 6 years	159	75	45	928	477	451	897	866	31
In labor force	79	38	20	351	251	100	488	471	17
Not in labor force	80	37	25	577	226	351	409	395	14
With own children 6 to 17 years only	97	80	17	657	453	194	967	948	19
In labor force	68	58	10	319	219	100	592	583	9
Not in labor force	29	22	7	338	234	94	375	365	10
PERCENT IN LABOR FORCE									
Male:									
14 and 15 years	17.5	7.7	...	17.9	20.8	6.5	14.9	14.4	23.1
16 and 17 years	35.8	33.3	...	27.4	18.9	42.1	27.9	26.7	...
18 and 19 years	78.9	58.7	100.0	88.2	64.8	94.0	51.5	50.7	...
20 and 21 years	80.6	65.5	91.9	96.6	80.5	98.4	68.2	68.2	...
22 to 24 years	78.0	77.8	75.0	92.1	75.5	98.6	85.2	85.7	...
25 to 34 years	91.1	87.4	93.9	85.2	89.9	94.9	84.8	85.8	56.8
35 to 44 years	91.7	92.4	86.7	85.4	94.3	92.1	87.6	87.6	—
45 to 64 years	63.5	64.2	...	74.1	78.8	78.0	77.3	76.7	94.6
65 years and over	26.0	22.5	...	38.5	33.3	...	23.4	22.7	...
Female:									
14 and 15 years	18.1	23.2	...	3.0	4.0	—	4.8	4.9	—
16 and 17 years	21.4	20.4	...	17.2	21.5	8.1	23.3	23.7	—
18 and 19 years	49.2	46.2	...	49.6	35.0	63.1	35.8	34.3	...
20 and 21 years	78.4	79.6	...	63.4	78.9	37.3	58.7	59.9	...
22 to 24 years	48.0	48.1	...	50.9	54.5	44.2	62.6	62.1	...
25 to 34 years	53.2	58.0	42.9	50.6	60.8	37.1	61.3	61.7	...
35 to 44 years	63.6	58.8	...	52.4	55.2	44.8	60.8	60.5	71.9
45 to 64 years	60.2	59.5	58.5	43.7	44.9	38.4	55.2	56.1	22.7
65 years and over	26.5	22.4	...	5.5	4.4	—	10.4	8.8	...
WORKERS IN 1969 BY WEEKS WORKED									
Male, 16 years old and over	878	525	303	6 330	2 428	3 848	5 400	5 255	145
50 to 52 weeks	558	298	210	3 773	1 390	2 359	2 831	2 750	81
27 to 49 weeks	160	94	66	1 403	631	772	1 559	1 516	43
26 weeks or less	160	133	27	1 154	407	717	1 010	989	21
Female, 16 years old and over	586	431	116	2 399	1 682	703	4 280	4 210	70
50 to 52 weeks	222	177	33	921	700	212	1 616	1 599	17
27 to 49 weeks	166	119	29	697	500	197	1 451	1 435	16
26 weeks or less	198	135	54	781	482	294	1 213	1 176	37
CLASS OF WORKER, 16 YEARS OLD AND OVER									
Male employed	465	403	55	2 075	1 662	396	4 252	4 132	120
Private wage or salary workers	345	298	43	1 360	1 120	234	3 269	3 175	94
Government workers	100	85	12	621	477	133	774	748	26
Local government workers	27	27	—	162	126	30	320	315	5
Self-employed workers	20	20	—	87	62	25	201	201	—
Unpaid family workers	—	—	—	7	3	4	8	8	—
Female employed	424	337	58	1 650	1 279	362	3 375	3 314	61
Private wage or salary workers	287	244	35	975	776	190	2 519	2 463	56
Government workers	127	88	18	638	477	161	787	782	5
Local government workers	51	46	—	177	136	41	368	368	—
Self-employed workers	10	5	5	33	22	11	51	51	—
Unpaid family workers	—	—	—	4	4	—	18	18	—
Male employed, in agriculture	10	4	6	27	21	6	77	68	9
Wage or salary workers	10	4	6	21	21	—	66	57	9
Self-employed workers	—	—	—	6	—	6	11	11	—
Unpaid family workers	—	—	—	—	—	—	—	—	—
Female employed, in agriculture	—	—	—	7	7	—	14	14	—
Wage or salary workers	—	—	—	—	—	—	11	11	—
Self-employed workers	—	—	—	7	7	—	3	3	—
Unpaid family workers	—	—	—	—	—	—	—	—	—
LABOR MOBILITY FOR MALES¹									
Male, 30 to 49 years old in 1970	298	178	94	2 249	1 142	895	2 232	2 185	47
Nonworker in 1965, nonworker in 1970	17	6	11	240	69	38	265	262	3
Nonworker in 1965, worker in 1970	26	20	6	188	144	44	251	246	5
Worker in 1965, nonworker in 1970	16	16	—	252	124	60	239	236	3

¹The concept "worker" includes the employed plus members of the Armed Forces.

Table 92. Employment Characteristics of the Negro Population for Areas and Places: 1970—Continued

[Data based on sample, see text. For minimum base for derived figures (percent, median, etc.) and meaning of symbols, see text]

Standard Metropolitan Statistical Areas Places of 50,000 or More (or Central Cities) Urban Balance Urbanized Areas Places of 50,000 or More	Urbanized areas—Con.			Places				
	Seattle—Everett	Spokane	Tacoma	Bellevue	Everett	Seattle	Spokane	Tacoma
EMPLOYMENT STATUS								
Male, 16 years old and over	12 889	786	6 967	139	150	11 880	708	2 834
Labor force	9 653	512	6 051	126	129	8 839	459	2 165
Percent of total	74.9	65.1	86.9	90.6	86.0	74.4	64.8	76.4
Civilian labor force	9 490	488	2 337	126	126	8 690	443	1 903
Employed	8 308	434	2 058	126	114	7 549	403	1 662
Unemployed	1 182	54	279	—	12	1 141	40	241
Percent of civilian labor force	12.5	11.1	11.9	—	9.5	13.1	9.0	12.7
Not in labor force	3 236	274	916	13	21	3 041	249	669
Inmate of institution	169	17	135	—	—	135	17	46
Enrolled in school	1 015	69	338	5	7	946	48	334
Other: Under 65 years	1 342	124	358	8	6	1 282	120	204
65 years and over	710	64	85	—	8	678	64	85
Female, 16 years old and over	12 855	738	4 416	110	138	11 960	669	3 058
Labor force	7 165	390	1 973	82	80	6 637	350	1 448
Percent of total	55.7	52.8	44.7	74.5	58.0	55.5	52.3	47.4
Civilian labor force	7 159	390	1 840	82	80	6 637	350	1 430
Employed	6 436	364	1 641	78	75	5 947	337	1 279
Unemployed	723	26	199	4	5	690	13	151
Percent of civilian labor force	10.1	6.7	10.8	4.9	6.3	10.4	3.7	10.6
Not in labor force	5 690	348	2 443	28	58	5 323	319	1 610
Inmate of institution	48	—	40	—	—	48	—	12
Enrolled in school	841	73	422	13	5	772	66	253
Other: Under 65 years	3 958	225	1 733	11	39	3 719	208	1 108
65 years and over	843	50	248	4	14	784	45	237
Male, 16 to 21 years old	2 142	168	2 384	14	18	2 020	140	516
Not enrolled in school	873	67	1 835	—	6	848	54	171
Not high school graduate	326	19	478	—	—	322	14	77
Unemployed or not in labor force	203	6	41	—	—	203	6	37
MARITAL STATUS AND PRESENCE OF OWN CHILDREN								
Women, 16 years old and over	12 855	738	4 416	110	138	11 960	669	3 058
With own children under 6 years	2 702	170	1 240	28	15	2 523	151	738
In labor force	1 459	89	502	20	15	1 347	70	376
With own children 6 to 17 years only	2 802	158	904	42	39	2 541	147	678
In labor force	1 803	92	498	39	33	1 622	87	373
Married women, husband present	6 003	313	2 368	79	111	5 384	288	1 467
In labor force	3 566	184	1 058	68	66	3 174	168	738
With own children under 6 years	1 717	85	928	28	15	1 546	75	477
In labor force	1 003	48	351	20	15	895	38	251
With own children 6 to 17 years only	1 770	80	647	39	56	1 558	80	453
In labor force	1 176	58	319	36	33	1 025	58	219
PERCENT IN LABOR FORCE								
Male: 14 and 15 years	14.1	18.6	18.4	—	—	17.3	7.7	20.8
16 and 17 years	22.3	39.6	26.1	—	—	22.3	33.3	18.9
18 and 19 years	56.2	64.8	88.9	—	—	54.9	58.7	64.8
20 and 21 years	66.5	62.1	97.0	—	—	67.4	65.5	80.5
22 to 24 years	78.8	53.8	94.5	—	—	78.6	77.8	75.5
25 to 34 years	89.3	89.0	92.8	100.0	100.0	88.4	87.4	89.9
35 to 44 years	89.6	92.8	93.9	93.7	100.0	89.8	92.4	94.3
45 to 64 years	83.8	63.9	78.6	87.1	100.0	83.7	64.2	78.8
65 years and over	25.6	27.4	38.5	—	—	24.9	22.5	33.3
Female: 14 and 15 years	5.2	21.0	3.1	—	—	5.7	23.2	4.0
16 and 17 years	29.8	23.1	17.4	—	—	30.7	20.4	21.5
18 and 19 years	49.2	53.3	49.6	—	—	50.5	46.2	35.0
20 and 21 years	52.5	79.6	63.4	—	—	51.9	79.6	78.9
22 to 24 years	62.6	48.1	50.3	—	—	62.8	48.1	54.5
25 to 34 years	63.9	61.4	51.1	77.1	63.3	62.9	58.0	60.8
35 to 44 years	63.5	62.4	52.7	90.3	52.5	62.9	58.8	55.2
45 to 64 years	61.8	57.1	43.7	—	—	61.6	59.5	44.9
65 years and over	18.6	20.6	4.1	—	—	19.6	22.4	4.4
WORKERS IN 1969 BY WEEKS WORKED								
Male, 16 years old and over	10 735	590	6 276	126	135	9 874	525	2 428
50 to 52 weeks	6 212	324	3 749	98	94	5 606	298	1 390
27 to 49 weeks	2 652	111	1 403	24	14	2 471	94	631
26 weeks or less	1 871	155	1 124	4	27	1 797	133	407
Female, 16 years old and over	8 345	471	2 385	98	102	7 717	431	1 882
50 to 52 weeks	3 587	195	912	42	34	3 358	177	700
27 to 49 weeks	2 673	126	697	25	31	2 456	119	500
26 weeks or less	2 085	150	776	31	37	1 903	135	482
CLASS OF WORKER, 16 YEARS OLD AND OVER								
Male employed	8 308	434	2 058	126	114	7 549	403	1 662
Private wage or salary workers	5 663	329	1 354	65	80	5 149	298	1 120
Government workers	2 314	85	610	50	23	2 106	85	477
Local government workers	822	27	156	17	15	733	27	126
Self-employed workers	326	20	87	11	6	294	20	62
Unpaid family workers	5	—	7	—	—	—	—	3
Female employed	6 436	364	1 641	78	75	5 947	337	1 279
Private wage or salary workers	4 396	257	966	37	70	4 094	244	776
Government workers	1 852	97	638	38	—	1 701	88	477
Local government workers	625	46	177	15	—	588	46	136
Self-employed workers	179	10	33	3	5	143	5	22
Unpaid family workers	9	—	4	—	—	9	—	4
Male employed, in agriculture	46	4	27	—	—	46	4	21
Wage or salary workers	35	4	21	—	—	35	4	21
Self-employed workers	11	—	6	—	—	11	—	—
Unpaid family workers	—	—	—	—	—	—	—	—
Female employed, in agriculture	29	—	7	—	—	29	—	7
Wage or salary workers	19	—	—	—	—	19	—	—
Self-employed workers	10	—	7	—	—	10	—	7
Unpaid family workers	—	—	—	—	—	—	—	—
LABOR MOBILITY FOR MALES¹								
Male, 30 to 49 years old in 1970	4 791	201	2 031	96	78	4 280	178	1 142
Nonworker in 1965, nonworker in 1970	368	6	101	4	—	336	6	69
Nonworker in 1965, worker in 1970	487	20	188	—	6	452	20	144
Worker in 1965, nonworker in 1970	534	16	184	—	7	502	16	124

¹The concept "worker" includes the employed plus members of the Armed Forces.

Table 93. Occupation and Earnings of the Negro Population for Areas and Places: 1970

[Data based on sample, see text. For minimum base for derived figures (percent, median, etc.) and meaning of symbols, see text]

Standard Metropolitan Statistical Areas Places of 50,000 or More (or Central Cities) Urban Balance Urbanized Areas Places of 50,000 or More	Standard metropolitan statistical areas										
	Portland					Seattle-Everett					
	Total	Oregon portion		Urban balance	Washington portion		Total	Bellevue	Everett	Seattle	Urban balance
		Total	Portland		Total	Urban part					
OCCUPATION											
Total employed, 16 years old and over	7 835	7 614	7 180	312	221	200	14 848	204	189	13 496	855
Professional, technical, and kindred workers	800	775	648	104	25	21	1 800	55	11	1 547	182
Physicians, dentists, and related practitioners	15	15	15	-	-	-	44	6	-	32	6
Health workers, except practitioners	98	98	93	-	-	-	310	-	-	283	27
Teachers, elementary and secondary schools	238	225	173	45	13	9	220	5	-	193	22
Technicians, except health	34	34	29	5	-	-	1 125	44	-	972	104
Other professional workers	415	403	338	54	12	12	368	33	26	444	60
Managers and administrators, except farm	303	300	286	9	3	3	569	4	-	58	13
Salaried:	38	38	33	5	-	-	81	-	-	284	41
Other industries	210	207	198	4	3	3	33	-	7	26	-
Self-employed:	11	11	11	-	-	-	87	5	-	76	6
Retail trade	44	44	44	-	-	-	435	6	19	369	41
Other industries	164	161	145	16	3	3	300	6	19	256	19
Retail trade	73	70	65	5	-	-	135	-	-	113	22
Other than retail trade	91	91	80	11	-	-	2 572	48	8	2 309	170
Clerical and kindred workers	1 422	1 409	1 353	52	13	13	1 700	37	12	1 560	86
Craftsmen, foremen, and kindred workers	625	615	584	6	10	10	454	20	5	410	19
Mechanics and repairmen	109	104	93	6	5	5	198	4	3	191	-
Metal craftsmen, except mechanics	116	116	116	-	-	-	483	4	4	438	37
Construction craftsmen	112	112	97	-	-	-	565	9	-	521	30
Other craftsmen	288	283	278	-	5	5	2 138	5	37	1 991	91
Operatives, except transport	1 243	1 172	1 127	34	71	67	1 104	5	2	1 046	48
Durable goods manufacturing	608	577	560	11	31	27	328	-	30	262	30
Nondurable goods manufacturing	226	206	201	5	20	20	706	-	5	683	13
Nonmanufacturing industries	409	389	366	18	20	20	428	-	4	398	26
Transport equipment operatives	200	194	189	5	6	-	183	-	-	169	14
Truck drivers	50	44	44	-	6	-	245	-	4	229	12
Other transport equipment operatives	150	150	145	5	-	-	1 074	4	23	1 005	32
Laborers, except farm	584	562	520	22	22	15	182	-	4	174	-
Construction laborers	86	86	82	-	-	-	320	4	5	296	9
Freight, stock, and material handlers	148	133	121	5	15	15	572	-	14	535	23
Other laborers, except farm	350	343	317	17	7	-	36	-	-	25	-
Farmers and farm managers	8	8	3	5	-	-	41	-	-	36	-
Farm laborers and farm foremen	52	48	48	-	4	4	63	-	-	59	4
Service workers, except private household ¹	2 098	2 056	1 986	36	42	42	3 532	8	49	3 315	149
Cleaning service workers	715	708	673	24	7	7	1 224	-	20	1 150	54
Food service workers	440	418	405	7	22	22	637	8	4	598	27
Health service workers	342	338	335	3	4	4	591	-	10	557	19
Personal service workers	254	245	234	-	9	9	473	-	5	436	26
Protective service workers	33	33	33	-	-	-	162	-	6	143	13
Private household workers	336	314	291	23	22	22	523	8	-	497	18
Female employed, 16 years old and over	3 447	3 374	3 202	144	73	69	6 476	78	75	5 947	336
Professional, technical, and kindred workers	369	361	300	45	8	4	895	20	-	801	74
Nurses	45	45	45	-	-	-	187	-	-	163	24
Health workers, except nurses	27	27	22	-	-	-	104	6	-	95	3
Teachers, elementary and secondary schools	179	171	136	28	8	4	187	5	-	170	12
Technicians, except health	5	5	5	-	-	-	26	-	-	26	-
Other professional workers	113	113	92	17	-	-	391	9	-	347	35
Managers and administrators, except farm	71	68	68	-	3	3	144	7	5	115	17
Sales workers	51	48	43	5	3	3	207	-	14	188	5
Retail trade	35	32	27	5	3	3	184	-	14	165	5
Other than retail trade	16	16	16	-	-	-	23	-	-	23	-
Clerical and kindred workers	1 013	1 000	954	46	13	13	1 779	30	8	1 612	109
Bookkeepers	36	36	36	-	-	-	63	-	-	59	4
Secretaries, stenographers, and typists	238	233	209	24	5	5	428	7	-	407	14
Other clerical workers	739	731	709	22	8	8	1 288	23	8	1 146	91
Craftsmen, foremen, and kindred workers	45	45	45	-	-	-	136	10	-	121	5
Operatives, except transport	435	419	407	12	16	16	766	-	21	698	38
Durable goods manufacturing	84	84	80	4	-	-	264	-	-	247	14
Nondurable goods manufacturing	151	135	130	5	16	16	185	-	21	138	20
Nonmanufacturing industries	200	200	197	3	-	-	317	-	-	313	4
Transport equipment operatives	13	13	13	-	-	-	15	-	-	15	-
Laborers, except farm	45	45	45	-	-	-	113	-	5	108	-
Farmers and farm managers	3	3	3	-	-	-	10	-	-	10	-
Farm laborers and farm foremen	8	8	8	-	-	-	10	-	-	10	-
Service workers, except private household ¹	1 067	1 054	1 029	13	13	13	1 897	3	22	1 787	74
Cleaning service workers	264	264	252	6	-	-	476	-	12	460	4
Food service workers	172	172	168	4	-	-	314	3	-	296	15
Health service workers	312	308	305	3	4	4	558	-	10	524	19
Personal service workers	154	145	145	-	9	9	324	-	-	297	21
Protective service workers	8	8	8	-	-	-	9	-	-	9	-
Private household workers	327	310	287	23	17	17	504	8	-	482	14
Male employed, 14 and 15 years old	56	50	50	-	6	6	96	5	-	91	-
White-collar workers	6	6	6	-	-	-	47	-	-	47	-
Blue-collar workers	26	26	26	-	-	-	21	5	-	16	-
Farm workers	6	-	-	-	6	6	-	-	-	-	-
Service workers, including private household	18	18	18	-	-	-	28	-	-	28	-
Female employed, 14 and 15 years old	21	21	21	-	-	-	33	-	-	33	-
Farm workers	-	-	-	-	-	-	-	-	-	-	-
Service workers, except private household	5	5	5	-	-	-	9	-	-	9	-
Private household workers	8	8	8	-	-	-	-	-	-	-	-
Workers in other occupations	8	8	8	-	-	-	24	-	-	24	-
MEDIAN EARNINGS IN 1969 OF PERSONS IN EXPERIENCED CIVILIAN LABOR FORCE FOR SELECTED OCCUPATION GROUPS											
Male, 16 years old and over with earnings²	\$5 806	\$5 809	\$5 813	\$5 717	\$5 727	\$5 795	\$7 130	\$10 213	\$7 192	\$7 028	\$8 336
Professional, managerial, and kindred workers	7 400	7 458	7 520	7 222	8 808	11 121	9 000	8 341	11 277
Craftsmen, foremen, and kindred workers	5 129	5 142	5 292	7 927	13 654	...	7 829	10 000
Operatives, including transport	6 351	6 272	6 330	2 864	8 250	8 341	7 491	7 448	8 239
Laborers, except farm	5 388	5 450	5 444	...	2 286	...	6 023	5 980	6 125
Farmers and farm managers	3 429
Farm laborers, except unpaid, and farm foremen	2 250	2 361	2 361	1 375	1 250	...
Female, 16 years old and over with earnings²	\$3 427	\$3 465	\$3 478	\$2 597	\$2 000	\$1 875	\$4 188	\$5 200	\$3 714	\$4 173	\$4 596
Clerical and kindred workers	3 698	3 705	3 782	2 000	4 616	5 100	...	4 581	7 025
Operatives, including transport	3 437	3 505	3 447	4 425	4 404	4 722

¹Includes allocated cases not shown separately.

²Includes persons in other occupation groups, not shown separately.

Table 93. Occupation and Earnings of the Negro Population for Areas and Places: 1970—Continued

[Data based on sample, see text. For minimum base for derived figures (percent, median, etc.) and meaning of symbols, see text]

**Standard Metropolitan Statistical Areas
Places of 50,000 or More
(or Central Cities)
Urban Balance
Urbanized Areas
Places of 50,000 or More**

OCCUPATION

	Standard metropolitan statistical areas—Con.						Urbanized areas		
	Spokane			Tacoma			Portland		
	Total	Spokane	Urban balance	Total	Tacoma	Urban balance	Total	Oregon portion	Washington portion
Total employed, 16 years old and over	889	740	113	3 725	2 941	758	7 627	7 446	181
Professional, technical, and kindred workers.....	151	112	28	424	285	133	765	752	13
Physicians, dentists, and related practitioners.....	5	—	5	5	—	5	15	15	—
Health workers, except practitioners.....	28	22	—	64	42	22	93	93	—
Teachers, elementary and secondary schools.....	42	37	—	107	68	39	223	218	5
Technicians, except health.....	7	7	—	16	16	—	34	34	—
Other professional workers.....	69	46	23	232	159	67	400	392	8
Managers and administrators, except farm.....	18	18	—	142	96	46	298	295	3
Salaried:	5	5	—	11	11	—	38	38	—
Retail trade.....	5	5	—	80	52	28	205	202	3
Other industries.....	—	—	—	5	5	—	11	11	—
Self-employed:	8	8	—	46	28	18	44	44	—
Retail trade.....	36	22	7	156	107	49	159	156	3
Other industries.....	27	17	3	120	71	49	68	65	3
Sales workers.....	9	5	4	36	36	—	91	91	—
Retail trade.....	27	17	3	120	71	49	68	65	3
Other than retail trade.....	9	5	4	36	36	—	91	91	—
Clerical and kindred workers.....	135	118	13	614	501	113	1 395	1 382	13
Craftsmen, foremen, and kindred workers.....	86	65	14	441	368	73	600	590	10
Mechanics and repairmen.....	14	10	—	118	106	12	104	99	5
Metal craftsmen, except mechanics.....	—	—	—	23	18	5	116	116	—
Construction craftsmen.....	12	4	8	91	69	22	97	97	—
Other craftsmen.....	60	51	6	209	175	34	283	278	5
Operatives, except transport.....	94	85	9	667	525	133	1 220	1 161	59
Durable goods manufacturing.....	40	31	9	240	206	34	598	571	27
Nondurable goods manufacturing.....	6	6	—	102	82	11	218	206	12
Nonmanufacturing industries.....	48	48	—	325	237	88	404	384	20
Transport equipment operatives.....	24	19	5	113	108	5	189	189	—
Truck drivers.....	20	15	5	109	8	5	44	44	—
Other transport equipment operatives.....	4	4	—	100	100	—	145	145	—
Laborers, except farm.....	55	55	—	251	203	37	552	537	15
Construction laborers.....	21	21	—	16	16	—	82	82	—
Freight, stock, and material handlers.....	14	14	—	90	53	26	136	121	15
Other laborers, except farm.....	20	20	—	145	134	11	334	334	—
Farmers and farm managers.....	—	—	—	13	7	6	8	8	—
Farm laborers and farm foremen.....	6	6	—	14	14	—	52	48	4
Service workers, except private household ¹	209	183	19	823	668	155	2 053	2 014	39
Cleaning service workers.....	54	49	5	194	173	21	697	693	4
Food service workers.....	56	53	3	201	154	47	430	408	22
Health service workers.....	50	37	6	211	167	44	342	338	4
Personal service workers.....	40	35	5	70	55	15	243	234	9
Protective service workers.....	4	4	—	28	22	6	33	33	—
Private household workers.....	75	63	12	67	59	8	336	314	22
Female employed, 16 years old and over	424	337	58	1 650	1 279	362	3 375	3 314	61
Professional, technical, and kindred workers.....	86	65	10	228	147	81	345	345	—
Nurses.....	11	11	—	35	13	22	45	45	—
Health workers, except nurses.....	17	6	5	14	14	—	22	22	—
Teachers, elementary and secondary schools.....	35	30	—	89	55	34	164	164	—
Technicians, except health.....	—	—	—	—	—	—	5	5	—
Other professional workers.....	23	18	5	90	65	25	109	109	—
Managers and administrators, except farm.....	5	5	—	41	17	24	71	68	3
Sales workers.....	14	7	—	97	59	38	46	43	3
Retail trade.....	14	7	—	97	59	38	30	27	3
Other than retail trade.....	—	—	—	—	—	—	16	16	—
Clerical and kindred workers.....	102	85	13	387	325	62	990	977	13
Bookkeepers.....	5	5	—	—	—	—	36	36	—
Secretaries, stenographers, and typists.....	16	12	4	106	94	12	220	215	5
Other clerical workers.....	81	68	9	281	231	50	734	726	8
Craftsmen, foremen, and kindred workers.....	9	6	3	25	25	—	45	45	—
Operatives, except transport.....	36	27	9	281	220	52	431	419	12
Durable goods manufacturing.....	9	9	—	18	18	—	84	84	—
Nondurable goods manufacturing.....	—	—	—	53	39	5	147	135	12
Nonmanufacturing industries.....	27	27	—	210	163	47	200	200	—
Transport equipment operatives.....	—	—	—	—	—	—	13	13	—
Laborers, except farm.....	4	4	—	20	15	5	45	45	—
Farmers and farm managers.....	—	—	—	7	7	—	3	3	—
Farm laborers and farm foremen.....	—	—	—	—	—	—	8	8	—
Service workers, except private household ¹	93	75	11	497	405	92	1 051	1 038	13
Cleaning service workers.....	11	11	—	66	66	—	258	258	—
Food service workers.....	23	23	—	144	119	25	168	168	—
Health service workers.....	40	27	6	168	128	40	312	308	4
Personal service workers.....	19	14	5	32	27	5	154	145	9
Protective service workers.....	—	—	—	—	—	—	8	8	—
Private household workers.....	75	63	12	67	59	8	327	310	17
Male employed, 14 and 15 years old	4	4	—	62	57	5	56	50	6
White-collar workers.....	—	—	—	16	16	—	6	6	—
Blue-collar workers.....	4	4	—	22	17	5	26	26	—
Farm workers.....	—	—	—	—	—	—	6	—	6
Service workers, including private household.....	—	—	—	24	24	—	18	18	—
Female employed, 14 and 15 years old	8	8	—	5	5	—	21	21	—
Farm workers.....	—	—	—	—	—	—	—	—	—
Service workers, except private household.....	8	8	—	5	5	—	5	5	—
Private household workers.....	—	—	—	—	—	—	8	8	—
Workers in other occupations.....	—	—	—	—	—	—	8	8	—

MEDIAN EARNINGS IN 1969 OF PERSONS IN EXPERIENCED CIVILIAN LABOR FORCE FOR SELECTED OCCUPATION GROUPS

Male, 16 years old and over with earnings²	\$5 782	\$6 023	\$1 833	\$6 545	\$6 680	\$5 850	\$5 825	\$5 823	\$5 864
Professional, managerial, and kindred workers.....	5 929	6 250	...	6 868	6 878	6 438	7 450	7 475	...
Craftsmen, foremen, and kindred workers.....	7 000	6 800	...	7 264	7 328	6 389	5 259	5 283	...
Operatives, including transport.....	7 115	6 962	...	6 633	6 739	6 190	6 352	6 294	8 432
Laborers, except farm.....	3 682	3 682	—	6 279	6 586	1 833	5 469	5 488	...
Farmers and farm managers.....	—	—	—	—	—	—	—	—	—
Farm laborers, except unpaid, and farm foremen.....	—	—	—	—	—	—	2 250	2 361	—
Female, 16 years old and over with earnings²	\$2 806	\$2 761	\$2 524	\$3 871	\$4 080	\$2 746	\$3 422	\$3 459	\$1 625
Clerical and kindred workers.....	1 714	1 524	...	4 070	4 377	2 342	3 722	3 730	...
Operatives, including transport.....	2 969	2 688	...	4 370	4 377	4 375	3 456	3 505	...

¹Includes allocated cases not shown separately.

²Includes persons in other occupation groups, not shown separately.

Table 93. Occupation and Earnings of the Negro Population for Areas and Places: 1970—Continued

[Data based on sample, see text. For minimum base for derived figures (percent, median, etc.) and meaning of symbols, see text]

**Standard Metropolitan
Statistical Areas
Places of 50,000 or More
(or Central Cities)
Urban Balance
Urbanized Areas
Places of 50,000 or More**

OCCUPATION

	Urbanized areas—Con.			Places				
	Seattle-Everett	Spokane	Tacoma	Bellevue	Everett	Seattle	Spokane	Tacoma
Total employed, 16 years old and over	14 744	798	3 699	204	189	13 496	740	2 941
Professional, technical, and kindred workers	1 795	117	418	55	11	1 547	112	285
Physicians, dentists, and related practitioners	44	5	5	6	—	32	—	—
Health workers, except practitioners	310	22	64	—	—	283	22	42
Teachers, elementary and secondary schools	220	37	107	5	—	193	37	68
Technicians, except health	101	7	16	—	11	67	7	16
Other professional workers	1 120	46	226	44	—	972	46	159
Managers and administrators, except farm	563	18	142	33	26	444	18	96
Salaried:								
Retail trade	75	5	11	4	—	58	5	11
Other industries	368	5	80	24	19	284	5	52
Self-employed:								
Retail trade	33	—	5	—	7	26	—	5
Other industries	87	8	46	5	—	76	8	28
Sales workers	435	29	156	6	19	369	22	107
Retail trade	300	20	120	6	19	256	17	71
Other than retail trade	135	9	36	—	—	113	5	36
Clerical and kindred workers	2 535	122	614	48	8	2 309	118	501
Craftsmen, foremen, and kindred workers	1 695	79	441	37	12	1 560	65	368
Mechanics and repairmen	454	10	118	20	5	410	10	106
Metal craftsmen, except mechanics	198	—	23	4	3	191	—	18
Construction craftsmen	483	12	91	4	4	438	4	69
Other craftsmen	560	57	209	9	—	521	51	175
Operatives, except transport	2 124	94	658	5	37	1 991	85	525
Durable goods manufacturing	1 101	40	240	5	2	1 046	31	206
Nondurable goods manufacturing	322	6	93	—	30	262	6	82
Nonmanufacturing industries	701	48	325	—	5	683	48	237
Transport equipment operatives	428	24	113	—	4	398	19	108
Truck drivers	183	20	13	—	—	169	15	8
Other transport equipment operatives	245	4	100	—	4	229	4	100
Laborers, except farm	1 064	55	240	4	23	1 005	55	203
Construction laborers	178	21	16	—	—	174	21	16
Freight, stock, and material handlers	314	14	79	4	5	296	14	53
Other laborers, except farm	572	20	145	—	14	535	20	134
Farmers and farm managers	25	—	13	—	—	25	—	7
Farm laborers and farm foremen	36	—	14	—	—	36	—	14
Service workers, except private household ¹	3 521	197	823	8	49	3 315	183	668
Cleaning service workers	1 224	54	194	—	20	1 150	49	173
Food service workers	637	56	201	8	4	598	53	154
Health service workers	586	43	211	—	10	557	37	167
Personal service workers	467	35	70	—	5	436	35	55
Protective service workers	162	4	28	—	6	143	4	22
Private household workers	523	63	67	8	—	497	63	59
Female employed, 16 years old and over	6 436	364	1 641	78	75	5 947	337	1 279
Professional, technical, and kindred workers	895	70	228	20	—	801	65	147
Nurses	187	11	35	—	—	163	11	13
Health workers, except nurses	104	11	14	6	—	95	6	14
Teachers, elementary and secondary schools	187	30	89	5	—	170	30	55
Technicians, except health	26	—	—	—	—	26	—	—
Other professional workers	391	18	90	9	—	347	18	65
Managers and administrators, except farm	144	5	41	7	5	115	5	17
Sales workers	207	7	97	—	14	188	7	59
Retail trade	184	7	97	—	14	165	7	59
Other than retail trade	23	—	—	—	—	23	—	—
Clerical and kindred workers	1 759	89	387	30	8	1 612	85	325
Bookkeepers	63	5	—	—	—	59	5	—
Secretaries, stenographers, and typists	428	16	106	7	—	407	12	94
Other clerical workers	1 268	68	281	23	8	1 146	68	231
Craftsmen, foremen, and kindred workers	136	9	25	10	—	121	6	25
Operatives, except transport	757	36	272	—	21	698	27	220
Durable goods manufacturing	261	9	18	—	—	247	—	18
Nondurable goods manufacturing	179	—	44	—	21	138	—	39
Nonmanufacturing industries	317	27	210	—	—	313	27	163
Transport equipment operatives	15	—	—	—	—	15	—	—
Laborers, except farm	113	4	20	—	5	108	4	15
Farmers and farm managers	10	—	7	—	—	10	—	7
Farm laborers and farm foremen	10	—	—	—	—	10	—	—
Service workers, except private household ¹	1 886	81	497	3	22	1 787	75	405
Cleaning service workers	476	11	66	—	12	460	11	66
Food service workers	314	23	144	3	—	296	23	119
Health service workers	553	33	168	—	10	524	27	128
Personal service workers	318	14	32	—	—	297	14	27
Protective service workers	9	—	—	—	—	—	—	—
Private household workers	504	63	67	8	—	482	63	59
Male employed, 14 and 15 years old	96	4	62	5	—	91	4	57
White-collar workers	47	—	16	—	—	47	—	16
Blue-collar workers	21	4	22	5	—	16	4	17
Farm workers	—	—	—	—	—	—	—	—
Service workers, including private household	28	—	24	—	—	28	—	24
Female employed, 14 and 15 years old	33	8	5	—	—	33	8	5
Farm workers	—	—	—	—	—	—	—	—
Service workers, except private household	9	8	5	—	—	9	8	5
Private household workers	—	—	—	—	—	—	—	—
Workers in other occupations	24	—	—	—	—	24	—	—

**MEDIAN EARNINGS IN 1969 OF PERSONS IN
EXPERIENCED CIVILIAN LABOR FORCE FOR
SELECTED OCCUPATION GROUPS**

Male, 16 years old and over with earnings²	\$7 132	\$5 923	\$6 546	\$10 213	\$7 192	\$7 028	\$6 023	\$6 680
Professional, managerial, and kindred workers	8 789	6 250	6 816	11 121	9 000	8 341	6 250	6 878
Craftsmen, foremen, and kindred workers	7 918	6 900	7 264	13 654	—	7 829	6 800	7 328
Operatives, including transport	7 485	7 115	6 633	—	—	7 448	6 962	6 739
Laborers, except farm	6 038	3 682	6 345	—	—	5 980	3 682	6 586
Farmers and farm managers	—	—	—	—	—	—	—	—
Farm laborers, except unpaid, and farm foremen	1 250	—	—	—	—	1 250	—	—
Female, 16 years old and over with earnings²	\$4 195	\$2 860	\$3 873	\$5 200	\$3 714	\$4 173	\$2 761	\$4 080
Clerical and kindred workers	4 635	1 786	4 070	5 100	—	4 581	1 524	4 377
Operatives, including transport	4 482	2 969	4 377	—	—	4 404	2 688	4 377

¹Includes allocated cases not shown separately.

²Includes persons in other occupation groups, not shown separately.

Table 94. Industry, Last Occupation of the Experienced Unemployed, and Income in 1969 of the Negro Population for Areas and Places: 1970

[Data based on sample, see text. For minimum base for derived figures (percent, median, etc.) and meaning of symbols, see text]

**Standard Metropolitan Statistical Areas
Places of 50,000 or More
(or Central Cities)
Urban Balance
Urbanized Areas
Places of 50,000 or More**

	Standard metropolitan statistical areas										
	Portland					Seattle-Everett					
	Total	Oregon portion		Washington portion		Total	Bellevue	Everett	Seattle	Urban balance	
		Total	Portland	Urban balance	Total						Urban part
INDUSTRY											
Total employed, 16 years old and over	7 835	7 614	7 180	312	221	200	14 848	204	189	13 496	855
Agriculture, forestry, and fisheries	167	158	104	8	9	9	91	—	—	75	—
Mining	15	15	15	—	—	—	8	—	—	8	—
Construction	253	249	233	11	4	4	582	12	4	537	20
Manufacturing	1 518	1 451	1 382	53	67	63	3 479	38	92	3 103	232
Furniture and lumber and wood products	58	58	46	12	—	—	36	—	8	23	5
Primary metal industries	419	402	392	5	17	13	206	—	3	192	11
Fabricated metal industries (including not specified metal)	152	152	146	—	—	—	209	—	7	189	13
Machinery, including electrical	184	175	163	12	9	9	141	—	—	121	20
Transportation equipment	112	106	106	—	6	6	2 018	38	14	1 838	120
Other durable goods	148	144	135	9	4	4	320	—	4	307	9
Food and kindred products	93	86	81	—	7	7	113	—	—	108	5
Textiles and fabricated textile products	96	87	82	5	9	9	96	—	—	91	5
Printing, publishing, and allied industries	46	46	41	5	—	—	195	—	—	38	19
Other nondurable goods (incl. not specified mfg. indus.)	210	195	190	5	15	15	283	—	56	196	25
Trucking service and warehousing	57	51	51	—	6	—	88	—	—	74	14
Other transportation	515	474	444	17	41	34	573	—	16	527	30
Communications, utilities, and sanitary services	420	399	388	7	21	21	652	16	4	596	31
Wholesale trade	355	355	342	8	—	—	436	—	—	391	38
Food, bakery, and dairy stores	100	100	95	5	—	—	144	5	—	139	—
Eating and drinking places	206	202	202	—	4	4	267	8	5	237	17
Other retail trade	451	445	421	24	6	6	876	14	30	773	53
Finance, insurance, and real estate	310	306	302	4	4	4	429	7	4	375	31
Business and repair services	346	346	330	5	—	—	510	5	4	477	24
Private households	277	260	245	15	17	17	439	8	—	410	21
Other personal services	492	483	475	8	9	9	984	—	11	941	32
Entertainment and recreation services	83	75	64	7	8	8	214	4	4	172	23
Hospitals	650	646	634	7	4	4	1 175	6	4	1 100	57
Educational and kindred services	702	689	584	98	13	9	1 222	39	—	1 077	101
Other professional and related services	465	462	441	15	3	3	1 129	17	11	1 071	30
Public administration	453	448	428	20	5	5	1 550	25	—	1 413	101
LAST OCCUPATION OF EXPERIENCED UNEMPLOYED											
Male, 16 years old and over	514	506	499	7	8	8	1 126	—	12	1 081	23
Professional, technical, and managerial workers	25	25	25	—	—	—	79	—	—	70	5
Sales workers	—	—	—	—	—	—	15	—	—	12	3
Clerical and kindred workers	15	15	15	—	—	—	46	—	—	46	—
Craftsmen, foremen, and kindred workers	71	71	64	7	—	—	215	—	—	204	11
Operatives, including transport	176	172	172	—	4	4	270	—	5	261	4
Laborers, except farm	110	106	106	—	4	4	246	—	—	240	—
Farm workers	13	13	13	—	—	—	34	—	7	27	—
Service workers, including private household	104	104	104	—	—	—	215	—	—	215	—
Female, 16 years old and over	267	257	254	3	10	10	685	4	5	638	24
Professional, technical, and managerial workers	17	17	14	3	—	—	47	4	—	43	—
Sales workers	12	12	12	—	—	—	38	—	—	33	5
Clerical and kindred workers	43	43	43	—	—	—	170	—	5	155	10
Operatives, including transport	51	46	46	—	5	5	145	—	—	128	3
Other blue-collar workers	20	20	20	—	—	—	61	—	—	61	—
Farm workers	8	8	8	—	—	—	—	—	—	—	—
Service workers, except private household	8	8	8	—	5	5	202	—	—	196	6
Private household workers	23	23	23	—	—	—	22	—	—	22	—
INCOME OF FAMILIES, UNRELATED INDIVIDUALS, AND PERSONS											
All families	5 172	5 021	4 850	128	151	138	9 807	107	107	8 933	555
Less than \$1,000	261	254	244	5	7	7	390	—	7	359	13
\$1,000 to \$1,999	355	348	343	5	7	4	390	—	12	372	—
\$2,000 to \$2,999	338	330	325	5	8	8	588	—	—	565	18
\$3,000 to \$3,999	392	371	366	5	21	15	584	—	—	554	19
\$4,000 to \$4,999	437	418	418	15	4	4	598	—	5	577	11
\$5,000 to \$5,999	414	401	389	12	13	13	545	14	5	498	14
\$6,000 to \$6,999	422	414	403	6	8	8	657	—	3	639	10
\$7,000 to \$7,999	371	367	363	4	4	4	707	—	—	647	60
\$8,000 to \$8,999	384	357	353	4	27	27	612	—	9	555	36
\$9,000 to \$9,999	308	308	290	11	—	—	570	5	12	529	24
\$10,000 to \$11,999	472	447	421	16	25	21	1 274	15	28	1 119	94
\$12,000 to \$14,999	525	515	495	14	10	10	1 418	24	10	1 288	82
\$15,000 to \$24,999	426	409	373	26	17	17	1 323	36	16	1 140	131
\$25,000 to \$49,999	40	40	40	—	—	—	140	13	—	80	43
\$50,000 or more	27	27	27	—	—	—	11	—	—	11	—
Median income	\$6 922	\$6 902	\$6 844	\$9 273	\$8 130	\$8 222	\$8 726	\$14 438	\$10 036	\$8 460	\$11 543
Mean income	\$8 142	\$8 147	\$8 086	\$9 579	\$8 000	\$8 258	\$9 337	\$15 797	\$9 182	\$9 059	\$12 817
Families with female head	1 287	1 265	1 260	5	22	22	2 461	7	3	2 379	69
Mean income	\$4 210	\$4 228	\$4 242	288	171	151	\$5 060	—	—	\$4 913	\$9 917
All families and unrelated individuals	8 147	7 976	7 529	418	568	511	15 055	128	134	13 938	734
Mean income	\$4 805	\$4 766	\$4 805	\$4 650	\$6 688	\$7 875	\$6 475	\$13 448	\$9 333	\$6 223	\$9 923
Mean income	\$6 252	\$6 228	\$6 284	\$5 889	\$7 373	\$7 838	\$7 418	\$14 286	\$8 135	\$7 169	\$10 751
All unrelated individuals	2 975	2 953	2 879	160	20	13	5 248	21	27	5 005	179
Mean income	\$2 138	\$2 136	\$2 195	\$2 136	—	—	\$3 030	—	\$2 375	\$3 012	\$4 033
Mean income	\$2 965	\$2 967	\$3 022	\$2 936	—	—	\$3 832	—	\$3 983	\$3 795	\$4 345
Female unrelated individuals	1 286	1 274	1 187	83	12	8	2 166	3	5	2 102	56
Mean income	\$2 586	\$2 598	\$2 580	\$2 545	—	—	\$2 702	—	—	\$2 705	\$2 997
Per capita income of persons	\$2 188	\$2 199	\$2 202	\$2 323	\$1 828	\$1 960	\$2 653	\$4 430	\$2 151	\$2 605	\$3 516
TYPE OF INCOME OF FAMILIES											
All families	5 172	5 021	4 850	128	151	138	9 807	107	107	8 933	555
With wage or salary income	4 491	4 348	4 192	118	143	130	8 748	101	100	7 937	527
Mean wage or salary income	\$7 673	\$7 667	\$7 590	\$8 967	\$7 854	\$8 113	\$9 210	\$14 222	\$9 241	\$8 975	\$11 875
With nonfarm self-employment income	278	278	267	11	—	—	686	—	—	577	84
Mean nonfarm self-employment income	\$5 473	\$5 473	\$5 346	—	—	—	\$5 280	—	—	\$4 884	\$6 726
With farm self-employment income	23	23	13	5	—	—	42	—	—	26	5
Mean farm self-employment income	—	—	—	—	—	—	\$2 005	—	—	\$1 996	—
With Social Security income	824	804	789	11	20	20	1 145	4	8	1 078	55
Mean Social Security income	\$1 640	\$1 654	\$1 654	—	—	—	\$1 480	—	—	\$1 482	\$1 614
With public assistance or public welfare income	1 086	1 071	1 066	5	15	15	1 686	—	12	1 619	41
Mean public assistance or public welfare income	\$1 682	\$1 685	\$1 690	—	—	—	\$1 615	—	—	\$1 616	\$1 320
With other income	1 037	1 020	980	35	17	17	2 237	29	22	2 020	117
Mean other income	\$2 280	\$2 278	\$2 322	\$1 383	—	—	\$1 284	\$1 214	—	\$1 291	\$1 279

Includes persons who last worked more than 10 years ago, not shown separately.

Table 94. Industry, Last Occupation of the Experienced Unemployed, and Income in 1969 of the Negro Population for Areas and Places: 1970—Continued

[Data based on sample, see text. For minimum base for derived figures (percent, median, etc.) and meaning of symbols, see text]

Standard Metropolitan Statistical Areas Places of 50,000 or More (or Central Cities) Urban Balance Urbanized Areas Places of 50,000 or More	Standard metropolitan statistical areas—Con.						Urbanized areas		
	Spokane			Tacoma			Portland		
	Total	Spokane	Urban balance	Total	Tacoma	Urban balance	Total	Oregon portion	Washington portion
INDUSTRY									
Total employed, 16 years old and over	889	740	113	3 725	2 941	758	7 627	7 446	181
Agriculture, forestry, and fisheries	10	4	6	34	28	6	121	112	9
Mining	—	—	—	5	5	—	15	15	—
Construction	31	16	15	110	106	4	248	244	4
Manufacturing	114	98	12	742	624	109	1 482	1 431	51
Furniture and lumber and wood products	4	4	—	103	79	24	58	58	—
Primary metal industries	62	50	12	138	133	5	410	397	13
Fabricated metal industries (including not specified metal)	13	13	—	14	14	—	146	146	—
Machinery, including electrical	—	—	—	—	—	—	180	171	9
Transportation equipment	4	—	—	239	194	45	112	106	6
Other durable goods	20	20	—	77	57	20	148	144	4
Food and kindred products	—	—	—	54	48	6	88	81	7
Textiles and fabricated textile products	—	—	—	21	11	5	92	87	5
Printing, publishing, and allied industries	5	5	—	3	3	—	46	46	—
Other nondurable goods (incl. not specified mfg. indus.)	6	6	—	93	85	4	202	195	7
Trucking service and warehousing	12	12	—	6	—	6	51	51	—
Other transportation	20	20	—	66	66	—	490	456	34
Communications, utilities, and sanitary services	44	35	5	164	122	42	413	395	18
Wholesale trade	17	17	—	102	78	24	350	350	—
Food, bakery, and dairy stores	22	22	—	64	46	12	95	95	—
Eating and drinking places	14	11	3	104	82	22	206	202	4
Other retail trade	102	83	12	365	276	89	446	440	6
Finance, insurance, and real estate	16	16	—	131	99	32	310	306	4
Business and repair services	17	13	4	131	113	18	335	335	—
Private households	—	59	—	39	36	3	277	260	17
Other personal services	80	68	12	270	200	70	492	483	9
Entertainment and recreation services	6	6	—	12	—	12	79	71	8
Hospitals	80	67	6	351	282	69	645	641	4
Educational and kindred services	158	120	33	291	202	83	660	655	5
Other professional and related services	40	29	5	351	261	90	459	456	3
Public administration	47	44	—	387	315	67	453	448	5
LAST OCCUPATION OF EXPERIENCED UNEMPLOYED									
Male, 16 years old and over	48	40	8	279	241	38	514	506	8
Professional, technical, and managerial workers	—	—	—	4	4	—	25	25	—
Sales workers	—	—	—	10	10	—	—	—	—
Clerical and kindred workers	13	5	8	11	—	11	15	15	—
Craftsmen, foremen, and kindred workers	11	11	—	101	95	6	71	71	—
Operatives, including transport	5	5	—	78	62	16	176	172	4
Laborers, except farm	19	19	—	30	30	—	110	106	4
Farm workers	—	—	—	—	—	—	13	13	—
Service workers, including private household	—	—	—	39	34	5	104	104	—
Female, 16 years old and over	41	13	23	158	110	48	267	257	10
Professional, technical, and managerial workers	5	—	5	26	22	4	17	17	—
Sales workers	—	—	—	—	—	—	12	12	—
Clerical and kindred workers	12	—	12	52	34	18	43	43	—
Operatives, including transport	5	5	—	21	21	—	51	46	5
Other blue-collar workers	5	5	—	—	—	—	20	20	—
Farm workers	—	—	—	—	—	—	8	8	—
Service workers, except private household	6	3	3	46	30	16	78	73	5
Private household workers	8	—	3	—	—	—	23	23	—
INCOME OF FAMILIES, UNRELATED INDIVIDUALS, AND PERSONS									
All families	672	478	136	3 533	2 251	1 262	5 101	4 974	127
Less than \$1,000	37	28	4	174	113	61	256	249	7
\$1,000 to \$1,999	40	33	4	111	101	10	352	348	4
\$2,000 to \$2,999	45	39	6	201	151	50	338	330	8
\$3,000 to \$3,999	53	44	5	114	71	43	383	371	12
\$4,000 to \$4,999	43	22	21	240	119	121	437	433	4
\$5,000 to \$5,999	64	45	9	389	201	188	414	409	13
\$6,000 to \$6,999	52	24	14	354	189	160	413	409	4
\$7,000 to \$7,999	32	20	12	290	176	114	367	363	4
\$8,000 to \$8,999	46	31	5	314	172	137	384	357	27
\$9,000 to \$9,999	44	39	5	286	203	83	301	301	—
\$10,000 to \$11,999	65	36	17	415	310	99	454	437	17
\$12,000 to \$14,999	100	85	15	312	231	77	519	509	10
\$15,000 to \$24,999	46	27	19	290	202	88	416	399	17
\$25,000 to \$49,999	5	5	—	24	8	16	40	40	—
\$50,000 or more	—	—	—	19	4	15	27	27	—
Median income	\$7 063	\$7 200	\$7 417	\$7 633	\$8 026	\$6 988	\$6 897	\$6 868	\$8 278
Mean income	\$7 964	\$7 893	\$8 763	\$8 556	\$8 290	\$9 009	\$8 131	\$8 125	\$8 394
Families with female head	161	121	32	585	514	67	1 287	1 265	22
Mean income	\$4 916	\$4 046	\$8 869	\$4 249	\$4 262	\$3 540	\$4 210	\$4 228	—
All families and unrelated individuals	1 214	786	370	7 378	3 299	4 059	7 896	7 556	140
Mean income	\$3 902	\$4 400	\$2 523	\$4 335	\$6 442	\$3 057	\$4 887	\$4 843	\$8 037
Mean income	\$5 419	\$5 757	\$4 504	\$5 616	\$6 879	\$4 569	\$6 333	\$6 305	\$7 929
All unrelated individuals	542	308	234	3 845	1 048	2 797	2 795	2 782	13
Mean income	\$1 692	\$1 729	\$1 651	\$2 380	\$2 822	\$2 285	\$2 230	\$2 226	—
Mean income	\$2 264	\$2 443	\$2 029	\$2 915	\$3 848	\$2 566	\$3 052	\$3 050	—
Female unrelated individuals	118	84	34	633	503	130	1 245	1 237	8
Mean income	\$2 036	\$2 352	\$1 254	\$2 675	\$2 725	\$2 482	\$2 598	\$2 603	—
Per capita income of persons	\$2 042	\$2 092	\$2 152	\$2 158	\$2 175	\$2 201	\$2 203	\$2 210	\$1 951
TYPE OF INCOME OF FAMILIES									
All families	672	478	136	3 533	2 251	1 262	5 101	4 974	127
With wage or salary income	586	411	122	3 258	2 020	1 218	4 425	4 306	119
Mean wage or salary income	\$7 725	\$7 522	\$8 607	\$8 143	\$8 003	\$8 378	\$7 645	\$7 628	\$8 245
With nonfarm self-employment income	40	29	11	168	118	50	278	278	—
Mean nonfarm self-employment income	\$5 738	\$4 550	—	\$4 014	\$4 114	\$3 778	\$5 473	\$5 473	—
With farm self-employment income	—	—	—	28	5	23	18	18	—
Mean farm self-employment income	—	—	—	\$9 846	—	—	—	—	—
With Social Security income	92	88	4	318	—	—	—	—	—
Mean Social Security income	\$1 708	\$1 715	—	\$1 227	\$1 335	\$856	\$1 647	\$1 661	—
With public assistance or public welfare income	107	86	21	343	309	30	1 086	1 071	15
Mean public assistance or public welfare income	\$2 064	\$2 148	—	\$1 786	\$1 866	\$950	\$1 682	\$1 685	—
With other income	152	136	11	867	539	317	1 028	1 011	17
Mean other income	\$1 431	\$1 573	—	\$2 012	\$2 054	\$1 919	\$2 300	\$2 298	—

Includes persons who last worked more than 10 years ago, not shown separately.

Table 94. Industry, Last Occupation of the Experienced Unemployed, and Income in 1969 of the Negro Population for Areas and Places: 1970—Continued

[Data based on sample, see text. For minimum base for derived figures (percent, median, etc.) and meaning of symbols, see text]

Standard Metropolitan Statistical Areas Places of 50,000 or More (or Central Cities) Urban Balance Urbanized Areas Places of 50,000 or More	Urbanized areas—Con.			Places				
	Seattle—Everett	Spokane	Tacoma	Bellevue	Everett	Seattle	Spokane	Tacoma
INDUSTRY								
Total employed, 16 years old and over	14 744	798	3 699	204	189	13 496	740	2 941
Agriculture, forestry, and fisheries	75	4	34	—	—	75	4	28
Mining	8	—	5	—	—	8	—	5
Construction	573	31	110	12	4	537	16	106
Manufacturing	3 465	110	733	38	92	3 103	98	624
Furniture and lumber and wood products	36	4	103	—	8	23	4	79
Primary metal industries	206	62	138	—	3	192	50	133
Fabricated metal industries (including not specified metal)	209	13	14	—	7	189	13	14
Machinery, including electrical	141	—	—	—	—	121	—	—
Transportation equipment	2 010	—	239	38	14	1 838	—	194
Other durable goods	320	20	77	—	4	307	20	57
Food and kindred products	113	—	54	—	—	108	—	48
Textiles and fabricated textile products	96	—	16	—	—	91	—	11
Printing, publishing, and allied industries	57	5	3	—	—	38	5	3
Other nondurable goods (incl. not specified mfg. indus.)	277	6	89	—	56	196	6	85
Trucking service and warehousing	88	12	6	—	—	74	12	—
Other transportation	573	20	66	—	16	527	20	66
Communications, utilities, and sanitary services	647	40	164	16	4	596	35	122
Wholesale trade	429	17	102	—	—	391	17	78
Food, bakery, and dairy stores	144	22	58	5	—	139	22	46
Eating and drinking places	267	14	104	8	5	237	11	82
Other retail trade	870	91	365	14	30	773	83	276
Finance, insurance, and real estate	417	16	131	7	4	375	16	99
Business and repair services	510	17	131	5	4	477	13	113
Private households	439	59	39	8	—	410	59	36
Other personal services	984	68	270	—	11	941	68	200
Entertainment and recreation services	203	6	12	4	4	172	6	—
Hospitals	1 167	73	351	6	4	1 100	67	282
Educational and kindred services	1 217	120	285	39	—	1 077	120	202
Other professional and related services	1 129	34	351	17	11	1 071	29	261
Public administration	1 539	44	382	25	—	1 413	44	315
LAST OCCUPATION OF EXPERIENCED UNEMPLOYED								
Male, 16 years old and over	1 116	48	279	—	12	1 081	40	241
Professional, technical, and managerial workers	75	—	4	—	—	70	—	4
Sales workers	15	—	10	—	—	12	—	10
Clerical and kindred workers	46	13	11	—	—	46	5	—
Craftsmen, foremen, and kindred workers	215	11	101	—	—	204	11	95
Operatives, including transport	270	5	78	—	5	261	5	62
Laborers, except farm	240	19	30	—	—	240	19	30
Farm workers	34	—	—	—	7	27	—	—
Service workers, including private household	215	—	39	—	—	215	—	34
Female, 16 years old and over	671	26	158	4	5	638	13	110
Professional, technical, and managerial workers	47	—	26	4	—	43	—	22
Sales workers	38	—	—	—	—	33	—	34
Clerical and kindred workers	170	7	52	—	5	155	5	21
Operatives, including transport	131	5	21	—	—	128	5	—
Other blue-collar workers	61	5	—	—	—	61	5	—
Farm workers	—	—	—	—	—	—	—	—
Service workers, except private household	202	6	46	—	—	196	3	30
Private household workers	22	3	—	—	—	22	—	—
INCOME OF FAMILIES, UNRELATED INDIVIDUALS, AND PERSONS								
All families	9 702	533	3 513	107	107	8 933	478	2 251
Less than \$1,000	379	28	174	—	7	359	28	113
\$1,000 to \$1,999	384	37	111	—	12	372	33	101
\$2,000 to \$2,999	583	45	201	—	—	565	39	151
\$3,000 to \$3,999	573	49	114	—	—	554	44	71
\$4,000 to \$4,999	593	22	240	—	5	577	22	119
\$5,000 to \$5,999	531	45	389	14	5	498	45	201
\$6,000 to \$6,999	652	24	349	—	3	639	24	189
\$7,000 to \$7,999	707	20	290	—	—	647	20	176
\$8,000 to \$8,999	600	31	309	—	9	555	31	172
\$9,000 to \$9,999	570	39	286	5	12	529	39	203
\$10,000 to \$11,999	1 256	53	409	15	28	1 119	36	310
\$12,000 to \$14,999	1 404	100	308	24	10	1 288	85	231
\$15,000 to \$24,999	1 323	35	290	36	16	1 140	27	202
\$25,000 to \$49,999	136	5	24	13	—	80	5	8
\$50,000 or more	11	—	19	—	—	11	—	4
Median income	\$8 748	\$7 825	\$7 616	\$14 438	\$10 036	\$8 460	\$7 200	\$8 026
Mean income	\$9 350	\$8 140	\$8 548	\$15 797	\$9 182	\$9 059	\$7 893	\$8 290
Families with female head	2 458	—	581	7	3	2 379	121	514
Mean income	\$5 059	\$5 223	\$4 179	—	—	\$4 913	\$4 046	\$4 262
All families and unrelated individuals	14 934	867	7 358	128	134	13 938	786	3 299
Mean income	\$6 473	\$4 889	\$4 315	\$13 448	\$9 333	\$6 223	\$4 400	\$6 442
Mean income	\$7 415	\$5 897	\$5 605	\$14 286	\$8 135	\$7 169	\$5 757	\$6 879
All unrelated individuals	5 232	334	3 845	21	27	5 005	308	1 048
Mean income	\$3 024	\$1 646	\$2 380	—	\$2 375	\$3 012	\$1 729	\$2 822
Mean income	\$3 826	\$2 317	\$2 915	—	\$3 983	\$3 795	\$2 443	\$3 848
Female unrelated individuals	2 166	87	633	3	5	2 102	84	503
Mean income	\$2 702	\$2 330	\$2 675	—	—	\$2 705	\$2 352	\$2 725
Per capita income of persons	\$2 668	\$2 130	\$2 191	\$4 430	\$2 151	\$2 605	\$2 092	\$2 175
TYPE OF INCOME OF FAMILIES								
All families	9 702	533	3 513	107	107	8 933	478	2 251
With wage or salary income	8 665	456	3 238	101	100	7 937	411	2 020
Mean wage or salary income	\$9 216	\$7 763	\$8 144	\$14 222	\$9 241	\$8 975	\$7 522	\$8 003
With nonfarm self-employment income	686	34	168	23	2	577	29	118
Mean nonfarm self-employment income	\$5 280	\$6 388	\$4 014	—	—	\$4 884	\$4 550	\$4 114
With farm self-employment income	31	—	28	—	—	26	—	5
Mean farm self-employment income	\$1 602	—	\$9 846	—	—	\$1 996	—	—
With Social Security income	1 145	92	318	4	8	1 078	88	246
Mean Social Security income	\$1 480	\$1 708	\$1 227	—	—	\$1 482	\$1 715	\$1 335
With public assistance or public welfare income	1 672	102	339	—	12	1 619	86	309
Mean public assistance or public welfare income	\$1 604	\$2 065	\$1 785	—	—	\$1 616	\$2 148	\$1 866
With other income	2 188	136	856	29	22	2 020	136	539
Mean other income	\$1 285	\$1 573	\$2 004	\$1 214	—	\$1 291	\$1 573	\$2 054

¹Includes persons who last worked more than 10 years ago, not shown separately.

Table 95. Poverty Status in 1969 of Negro Families and Persons for Areas and Places: 1970

[Excludes inmates of institutions, members of the Armed Forces living in barracks, college students in dormitories, and unrelated individuals under 14 years. Data based on sample, see text. For minimum base for derived figures (percent, median, etc.) and meaning of symbols, see text]

**Standard Metropolitan Statistical Areas
Places of 50,000 or More
(or Central Cities)
Urban Balance
Urbanized Areas
Places of 50,000 or More**

	Standard metropolitan statistical areas										
	Portland					Seattle-Everett					
	Total	Oregon portion			Washington portion		Total	Bellevue	Everett	Seattle	Urban balance
		Total	Portland	Urban balance	Total	Urban part					
ALL INCOME LEVELS											
Families	5 172	5 021	4 850	128	151	138	9 807	107	107	8 933	555
Percent receiving public assistance income	21.0	21.3	22.0	3.9	4.1	3.9	17.2	-	11.2	18.1	7.4
Mean size of family	3.84	3.83	3.82	3.84	4.01	3.96	3.61	3.61	4.64	3.59	3.57
With related children under 18 years	3 531	3 445	3 324	83	86	82	6 648	83	76	6 042	370
Mean number of related children under 18 years	2.62	2.62	2.62	2.13	2.47	2.44	2.48	2.11	3.05	2.48	2.28
Families with female head	1 287	1 265	1 260	5	22	22	2 461	7	3	2 379	69
With related children under 18 years	1 106	1 089	1 084	5	17	17	2 044	3	3	1 977	58
With related children under 6 years	613	604	599	5	9	9	1 042	-	-	1 034	8
Percent of heads in labor force	45.7	45.9	46.2	-	-	-	46.1	-	-	46.0	-
Family heads	5 172	5 021	4 850	128	151	138	9 807	107	107	8 933	555
Percent 65 years and over	9.9	9.8	9.9	8.6	13.9	15.2	6.1	-	3.7	6.4	2.9
Civilian male family heads under 65 years	3 429	3 317	3 162	112	112	99	6 758	100	100	6 015	459
Percent in labor force	89.0	89.0	88.6	95.5	89.3	90.9	91.9	96.0	97.0	91.9	94.1
Unrelated individuals	2 850	2 830	2 617	97	20	13	5 133	21	27	4 890	179
Percent receiving public assistance income	14.4	14.5	15.4	-	-	-	16.2	-	-	16.8	7.8
Percent 65 years and over	17.9	17.9	18.6	19.6	-	-	18.7	-	33.3	18.6	23.5
Persons	22 697	22 072	21 125	589	625	559	40 538	407	524	36 996	2 158
Percent receiving Social Security income	7.0	7.1	7.2	5.4	5.8	5.7	5.7	1.0	3.4	5.8	5.1
Percent 65 years and over	6.3	6.3	6.4	5.8	6.7	6.8	5.1	1.0	5.2	5.2	3.8
Percent receiving Social Security income	64.6	64.5	64.1	79.4	66.7	63.2	65.2	-	66.7	65.1	75.3
Households	6 679	6 528	6 317	171	151	141	12 868	112	130	11 897	643
In owner occupied housing units	3 224	3 144	3 042	81	80	76	6 489	103	77	5 801	453
Mean value of unit	\$12 204	\$12 124	\$11 953	\$16 528	\$15 359	\$13 931	\$18 967	\$31 626	\$17 062	\$18 306	\$25 315
In renter occupied housing units	3 455	3 384	3 275	90	71	65	6 379	9	53	6 096	190
Mean gross rent	\$93	\$93	\$92	\$122	\$113	\$116	\$108	-	\$126	\$106	\$149
Percent lacking some or all plumbing facilities	3.3	3.4	3.3	2.9	-	-	3.4	-	3.8	3.6	0.9
INCOME LESS THAN POVERTY LEVEL											
Families	1 146	1 115	1 094	16	31	28	1 587	-	19	1 505	30
Percent of all families	22.2	22.2	22.6	12.5	20.5	20.3	16.2	-	17.8	16.8	5.4
Mean family income	\$2 102	\$2 090	\$2 097	-	\$2 519	\$2 613	\$2 019	-	-	\$2 044	\$1 422
Mean income deficit	\$1 688	\$1 699	\$1 690	-	\$1 274	\$1 323	\$1 721	-	-	\$1 700	\$2 225
Percent receiving public assistance income	47.6	48.6	49.1	-	12.9	14.3	52.4	-	-	53.2	46.7
Mean size of family	4.26	4.26	4.27	-	4.19	4.43	4.10	-	-	4.09	3.97
With related children under 18 years	848	824	808	16	24	24	1 351	-	10	1 283	30
Mean number of related children under 18 years	3.40	3.41	3.42	-	-	-	3.05	-	-	3.05	2.80
Families with female head	614	607	602	5	7	7	1 084	-	3	1 059	22
With related children under 18 years	566	559	554	5	7	7	1 013	-	3	988	22
With related children under 6 years	364	357	352	5	7	7	642	-	-	634	8
Percent of heads in labor force	28.6	28.3	28.7	-	-	-	29.8	-	-	29.5	-
Family heads	1 146	1 115	1 094	16	31	28	1 587	-	19	1 505	30
Percent 65 years and over	10.3	10.2	10.4	-	12.9	14.3	8.3	-	-	8.1	-
Civilian male heads under 65 years	449	429	413	11	20	17	404	-	12	357	8
Percent in labor force	58.1	56.9	55.2	-	-	-	65.8	-	-	68.9	-
Unrelated individuals	1 288	1 280	1 171	28	8	4	1 811	7	12	1 707	80
Percent of all unrelated individuals	45.2	45.2	44.7	28.9	-	-	35.3	-	44.4	34.9	44.7
Mean income	\$794	\$794	\$824	\$730	-	-	\$795	-	-	\$815	\$566
Mean income deficit	\$1 080	\$1 081	\$1 044	\$1 155	-	-	\$1 055	-	-	\$1 034	\$1 313
Percent receiving public assistance income	24.6	24.8	26.5	-	-	-	27.0	-	-	27.8	17.5
Percent 65 years and over	25.5	25.3	27.3	14.3	-	-	32.5	-	-	32.5	32.5
Persons	6 170	6 032	5 838	103	138	128	8 311	7	70	7 858	202
Percent of all persons	27.2	27.3	27.6	17.5	22.1	22.9	20.5	1.7	13.4	21.2	9.4
Percent receiving Social Security income	10.3	10.2	10.4	8.7	11.6	9.4	9.0	-	20.0	8.9	14.9
Percent 65 years and over	8.0	8.1	8.3	3.9	5.8	3.1	9.3	-	25.7	9.2	12.9
Percent receiving Social Security income	68.5	68.0	67.8	-	-	-	64.0	-	-	63.8	73.1
Related children under 18 years	2 879	2 808	2 778	30	71	71	4 287	-	25	4 074	91
Percent living with both parents	30.4	29.1	28.4	86.7	84.5	84.5	18.2	-	52.0	16.3	9.9
Households	1 773	1 746	1 721	25	27	27	2 614	-	27	2 520	56
Percent of all households	26.5	26.7	27.2	14.6	17.9	19.1	20.3	-	20.8	21.2	8.7
In owner occupied housing units	525	522	517	5	3	3	622	-	16	583	18
Mean value of unit	\$10 406	\$10 401	\$10 417	-	-	-	\$16 699	-	-	\$16 673	-
In renter occupied housing units	1 248	1 224	1 204	20	24	24	1 992	-	11	1 937	38
Mean gross rent	\$83	\$83	\$82	-	-	-	\$96	-	-	\$95	\$116
Percent lacking some or all plumbing facilities	5.0	5.0	4.8	20.0	-	-	6.4	-	18.5	6.5	-
INCOME LESS THAN 75 PERCENT OF POVERTY LEVEL											
Families	802	785	770	10	17	14	1 056	-	14	1 008	18
Percent of all families	15.5	15.6	15.9	7.8	11.3	10.1	10.8	-	13.1	11.3	3.2
Mean income deficit	\$1 262	\$1 265	\$1 251	-	-	-	\$1 380	-	-	\$1 344	-
Families with female head	473	466	461	5	7	7	756	-	3	740	13
Unrelated individuals	1 031	1 023	919	28	8	4	1 327	7	12	1 231	71
Percent of all unrelated individuals	36.2	36.1	35.1	28.9	-	-	25.9	-	44.4	25.2	40.7
Mean income deficit	\$807	\$810	\$784	\$680	-	-	\$868	-	-	\$855	\$956
Persons	4 249	4 182	4 028	67	67	56	5 825	7	63	5 527	181
Percent 65 years and over	7.8	7.8	8.0	6.0	6.0	-	6.8	-	28.6	6.6	10.5
Related children under 18 years	1 906	1 877	1 853	24	29	29	2 974	-	25	2 849	71
Percent living with both parents	27.5	27.0	26.2	-	62.1	62.1	15.4	-	52.0	14.4	7.7
INCOME LESS THAN 125 PERCENT OF POVERTY LEVEL											
Families	1 590	1 551	1 511	30	39	36	2 070	-	19	1 967	4
Percent of all families	30.9	30.9	31.2	23.4	25.8	26.1	21.1	-	17.8	22.0	8.5
Mean income deficit	\$2 026	\$2 028	\$2 032	\$1 800	\$1 927	\$1 968	\$2 152	-	-	\$2 134	\$2 150
Families with female head	749	738	733	5	11	11	1 283	-	3	1 258	2
Unrelated individuals	1 555	1 540	1 419	40	15	8	2 209	7	16	2 101	8
Percent of all unrelated individuals	54.6	54.4	54.2	41.2	-	-	43.0	-	59.3	43.0	44.4
Mean income deficit	\$1 320	\$1 325	\$1 285	\$1 237	-	-	\$1 284	-	-	\$1 257	\$1 77
Persons	8 294	8 110	7 841	132	184	170	10 838	7	76	10 325	25
Percent 65 years and over	8.4	8.4	8.6	6.8	4.3	2.4	9.0	-	23.7	9.0	10.1
Related children under 18 years	3 932	3 849	3 770	48	83	83	5 471	-	25	5 230	10
Percent living with both parents	38.0	37.0	35.8	91.7	81.9	81.9	23.9	-	52.0	22.3	24.1

Table 95. Poverty Status in 1969 of Negro Families and Persons for Areas and Places: 1970—Continued

(Excludes inmates of institutions, members of the Armed Forces living in barracks, college students in dormitories, and unrelated individuals under 14 years. Data based on sample, see text. For minimum base for derived figures (percent, median, etc.) and meaning of symbols, see text.)

**Standard Metropolitan Statistical Areas
Places of 50,000 or More
(or Central Cities)
Urban Balance
Urbanized Areas
Places of 50,000 or More**

	Standard metropolitan statistical areas—Con.						Urbanized areas		
	Spokane			Tacoma			Portland		
	Total	Spokane	Urban balance	Total	Tacoma	Urban balance	Total	Oregon portion	Washington portion
ALL INCOME LEVELS									
Families	672	478	136	3 533	2 251	1 262	5 101	4 974	127
Percent receiving public assistance income	15.9	18.0	15.4	9.7	13.7	2.4	21.3	21.5	11.8
Mean size of family	3.86	3.85	3.51	3.96	4.06	3.78	3.82	3.82	4.02
With related children under 18 years	486	324	108	2 652	1 683	954	3 478	3 403	75
Mean number of related children under 18 years	2.36	2.21	2.49	2.70	2.72	2.67	2.61	2.61	2.49
Families with female head	161	121	32	585	514	67	1 287	1 265	22
With related children under 18 years	151	116	27	557	486	67	1 106	1 089	17
With related children under 6 years	78	60	13	275	240	35	613	604	9
Percent of heads in labor force	55.1	56.7	...	45.5	43.8	57.1	45.7	45.9	...
Family heads	672	478	136	3 533	2 251	1 262	5 101	4 974	127
Percent 65 years and over	5.2	7.3	...	1.2	1.7	...	10.1	9.9	16.5
Civilian male family heads under 65 years	350	313	30	1 850	1 467	367	3 358	3 270	88
Percent in labor force	85.4	85.0	86.7	87.6	88.5	84.7	88.9	88.8	89.8
Unrelated individuals	302	288	14	1 122	1 025	97	2 727	2 714	13
Percent receiving public assistance income	29.1	28.5	...	16.2	15.2	26.8	14.8	14.8	...
Percent 65 years and over	24.5	25.7	...	21.4	22.8	6.2	18.6	18.7	...
Persons	2 894	2 126	491	15 113	10 157	4 864	22 215	21 691	524
Percent receiving Social Security income	8.9	11.4	2.0	4.0	5.0	1.9	7.1	7.2	6.1
Percent 65 years and over	5.5	6.7	2.2	2.6	3.7	0.2	6.4	6.4	7.3
Percent receiving Social Security income	73.4	78.2	...	72.0	72.0	...	64.5	64.5	63.2
Households	872	699	138	4 266	2 860	1 266	6 614	6 484	130
In owner occupied housing units	438	387	46	2 021	1 695	310	3 196	3 123	73
Mean value of unit	\$12 256	\$11 901	\$15 625	\$17 054	\$16 138	\$22 048	\$12 116	\$12 071	\$14 041
In renter occupied housing units	434	312	92	2 245	1 285	956	3 418	3 361	57
Mean gross rent	\$72	\$79	\$59	\$86	\$101	\$67	\$93	\$93	\$117
Percent lacking some or all plumbing facilities	6.9	8.6	...	2.6	3.6	...	3.3	3.3	...
INCOME LESS THAN POVERTY LEVEL									
Families	127	107	12	581	402	179	1 135	1 110	25
Percent of all families	18.9	22.4	8.8	16.4	17.9	14.2	22.3	22.3	19.7
Mean family income	\$1 723	\$1 787	...	\$1 932	\$1 785	\$2 262	\$2 109	\$2 099	\$2 560
Mean income deficit	\$1 682	\$1 575	...	\$1 915	\$1 958	\$1 820	\$1 687	\$1 696	\$1 323
Percent receiving public assistance income	34.6	41.1	...	27.0	36.1	6.7	48.1	48.8	16.0
Mean size of family	3.50	3.41	...	4.27	4.13	4.58	4.27	4.27	4.36
With related children under 18 years	89	73	8	527	354	173	845	824	21
Mean number of related children under 18 years	2.64	2.63	...	2.94	2.95	2.90	3.40	3.41	...
Families with female head	65	56	4	300	252	48	614	607	7
With related children under 18 years	65	56	4	300	252	48	566	559	7
With related children under 6 years	50	41	4	182	159	23	364	357	7
Percent of heads in labor force	50.0	61.0	...	29.7	28.9	...	28.6	28.3	...
Family heads	127	107	12	581	402	179	1 135	1 110	25
Percent 65 years and over	5.5	6.5	...	3.2	3.2	...	10.4	10.3	16.0
Civilian male heads under 65 years	51	44	4	143	106	37	438	424	14
Percent in labor force	43.1	43.2	...	49.0	50.0	45.9	57.8	56.4	...
Unrelated individuals	176	168	8	386	372	14	1 203	1 199	4
Percent of all unrelated individuals	58.3	58.3	...	34.4	36.3	14.4	44.1	44.2	...
Mean income	\$914	\$911	...	\$886	\$912	...	\$823	\$821	...
Mean income deficit	\$968	\$969	...	\$952	\$921	...	\$1 045	\$1 047	...
Percent receiving public assistance income	43.8	45.8	...	27.2	28.2	...	25.8	25.9	...
Percent 65 years and over	37.5	39.3	...	37.6	39.0	...	26.9	27.0	...
Persons	620	533	48	2 867	2 033	834	6 054	5 941	113
Percent of all persons	21.4	25.1	9.8	19.0	20.0	17.1	27.3	27.4	21.6
Percent receiving Social Security income	12.9	14.3	8.3	5.2	7.1	0.6	10.4	10.4	10.6
Percent 65 years and over	13.9	15.2	10.4	6.1	8.6	...	8.1	8.2	3.5
Percent receiving Social Security income	79.1	84.0	...	59.8	59.8	...	68.3	68.0	...
Related children under 18 years	275	220	28	1 723	1 174	549	2 869	2 808	61
Percent living with both parents	36.0	34.1	67.9	36.6	26.9	57.2	30.2	30.2	82.0
Households	265	254	8	864	690	174	1 770	1 746	24
Percent of all households	30.4	36.3	5.8	20.3	23.2	13.7	26.8	26.9	18.5
In owner occupied housing units	69	69	...	261	235	26	522	522	...
Mean value of unit	\$8 862	\$8 862	...	\$12 857	\$12 014	\$20 481	\$10 401	\$10 401	...
In renter occupied housing units	196	185	8	603	455	148	1 248	1 224	24
Mean gross rent	\$74	\$73	...	\$91	\$92	\$88	\$83	\$83	...
Percent lacking some or all plumbing facilities	21.1	22.0	...	5.9	7.4	...	5.0	5.0	...
INCOME LESS THAN 75 PERCENT OF POVERTY LEVEL									
Families	94	78	8	412	307	105	791	780	11
Percent of all families	14.0	16.3	5.9	11.7	13.6	8.3	15.5	15.7	8.7
Mean income deficit	\$1 290	\$1 171	...	\$1 542	\$1 458	\$1 784	\$1 266	\$1 262	...
Families with female head	50	41	4	253	219	34	473	466	7
Unrelated individuals	136	131	5	242	228	14	951	947	4
Percent of all unrelated individuals	45.0	45.5	...	21.6	22.2	14.4	34.9	34.9	...
Mean income deficit	\$704	\$696	...	\$882	\$857	...	\$778	\$781	...
Persons	504	438	27	2 065	1 546	519	4 135	4 095	40
Percent 65 years and over	11.1	11.6	18.5	4.5	6.0	...	7.9	8.0	...
Related children under 18 years	213	177	9	1 231	881	350	1 896	1 876	19
Percent living with both parents	33.8	37.9	...	24.1	16.8	42.6	27.1	27.0	...
INCOME LESS THAN 125 PERCENT OF POVERTY LEVEL									
Families	183	142	28	875	590	285	1 574	1 541	33
Percent of all families	27.2	29.7	20.6	24.8	26.2	22.6	30.9	31.0	26.0
Mean income deficit	\$1 875	\$1 910	\$1 190	\$2 103	\$2 155	\$1 996	\$2 025	\$2 027	\$1 928
Families with female head	93	78	10	378	327	51	749	738	11
Unrelated individuals	206	192	14	456	434	22	1 467	1 459	8
Percent of all unrelated individuals	68.2	66.7	...	40.6	42.3	22.7	53.8	53.8	...
Mean income deficit	\$1 268	\$1 295	...	\$1 231	\$1 216	...	\$1 280	\$1 284	...
Persons	935	751	118	4 669	3 235	1 434	8 127	7 973	154
Percent 65 years and over	10.4	12.3	4.2	4.6	6.6	...	8.5	8.6	2.6
Related children under 18 years	417	316	57	2 724	1 818	906	3 891	3 818	73
Percent living with both parents	35.7	26.3	77.2	50.5	39.7	72.2	37.3	36.5	79.5

Table 95. Poverty Status in 1969 of Negro Families and Persons for Areas and Places: 1970—Continued

[Excludes inmates of institutions, members of the Armed Forces living in barracks, college students in dormitories, and unrelated individuals under 14 years. Data based on sample, see text. For minimum base for derived figures (percent, median, etc.) and meaning of symbols, see text]

**Standard Metropolitan
Statistical Areas
Places of 50,000 or More
(or Central Cities)
Urban Balance
Urbanized Areas
Places of 50,000 or More**

	Urbanized areas - Con.			Places				
	Seattle-Everett	Spokane	Tacoma	Bellevue	Everett	Seattle	Spokane	Tacoma
ALL INCOME LEVELS								
Families	9 702	533	3 513	107	107	8 933	478	2 251
Percent receiving public assistance income	17.2	19.1	9.6	—	11.2	18.1	18.0	13.7
Mean size of family	3.60	3.81	3.96	—	4.64	3.59	3.85	4.06
With related children under 18 years	6 571	367	2 637	83	76	6 042	324	1 663
Mean number of related children under 18 years	2.47	2.31	2.70	2.11	3.05	2.48	2.21	2.32
Families with female head	2 458	144	581	7	3	2 379	121	514
With related children under 18 years	2 041	139	553	3	—	1 977	116	486
With related children under 6 years	1 042	69	275	—	—	1 034	60	240
Percent of heads in labor force	46.1	62.3	45.5	—	—	46.0	56.7	43.8
Family heads	9 702	533	3 513	107	107	8 933	478	2 251
Percent 65 years and over	6.1	6.6	1.1	—	3.7	6.4	7.3	1.7
Civilian male family heads under 65 years	6 674	337	1 834	100	100	6 015	313	1 467
Percent in labor force	92.2	84.9	87.7	96.0	97.0	91.9	85.0	88.5
Unrelated individuals	5 117	296	1 122	21	27	4 890	288	1 025
Percent receiving public assistance income	16.3	27.7	16.2	—	—	16.8	28.5	15.2
Percent 65 years and over	18.8	25.0	21.4	—	33.3	18.6	25.7	22.8
Persons	40 080	2 327	15 021	407	524	36 996	2 126	10 157
Percent receiving Social Security income	5.7	10.6	4.0	1.0	3.4	5.8	11.4	5.0
Percent 65 years and over	5.1	6.6	2.6	1.0	5.2	5.2	6.7	3.7
Percent receiving Social Security income	65.6	72.5	72.8	...	66.7	65.1	78.2	72.0
Households	12 782	750	4 246	112	130	11 897	699	2 980
In owner occupied housing units	6 434	433	2 005	103	77	5 801	387	1 695
Mean value of unit	\$18 998	\$12 296	\$17 051	\$31 626	\$17 062	\$18 306	\$11 901	\$16 138
In renter occupied housing units	6 348	317	2 241	9	53	6 096	312	1 285
Mean gross rent	\$108	\$79	\$86	...	\$126	\$106	\$79	\$101
Percent lacking some or all plumbing facilities	3.4	8.0	2.5	—	3.8	3.6	8.6	3.6
INCOME LESS THAN POVERTY LEVEL								
Families	1 554	111	581	—	19	1 505	107	402
Percent of all families	16.0	20.8	16.5	—	17.8	16.8	22.4	17.9
Mean family income	\$2 020	\$1 778	\$1 932	—	—	\$2 044	\$1 787	\$1 785
Mean income deficit	\$1 714	\$1 551	\$1 915	—	—	\$1 700	\$1 575	\$1 958
Percent receiving public assistance income	52.8	39.6	27.0	—	—	53.2	41.1	36.1
Mean size of family	4.07	3.36	4.27	—	—	4.09	3.41	4.13
With related children under 18 years	1 323	73	527	—	10	1 283	73	354
Mean number of related children under 18 years	3.04	2.63	2.94	—	—	3.05	2.63	2.95
Families with female head	1 084	56	300	—	3	1 059	56	252
With related children under 18 years	1 013	56	300	—	3	988	56	252
With related children under 6 years	642	41	182	—	—	634	41	159
Percent of heads in labor force	29.8	61.0	29.7	—	—	29.5	61.0	28.9
Family heads	1 554	111	581	—	19	1 505	107	402
Percent 65 years and over	8.1	6.3	2.2	—	—	8.1	6.5	3.2
Civilian male heads under 65 years	377	143	143	—	12	357	44	106
Percent in labor force	69.2	39.6	49.0	—	—	68.9	43.2	50.0
Unrelated individuals	1 806	176	386	7	12	1 707	168	372
Percent of all unrelated individuals	35.3	59.5	34.4	...	44.4	34.9	58.3	36.3
Mean income	\$797	\$914	\$886	\$815	\$911	\$912
Mean income deficit	\$1 053	\$968	\$952	\$1 034	\$969	\$921
Percent receiving public assistance income	27.1	43.8	27.2	—	—	27.8	45.8	28.2
Percent 65 years and over	32.6	37.5	37.6	—	—	32.5	39.3	39.0
Persons	8 137	549	2 867	7	70	7 858	533	2 033
Percent of all persons	20.3	23.6	19.1	1.7	13.4	21.2	25.1	20.0
Percent receiving Social Security income	9.2	14.6	5.2	—	—	8.9	14.3	7.1
Percent 65 years and over	9.4	15.7	6.1	—	—	25.7	15.2	8.6
Percent receiving Social Security income	64.5	79.1	59.8	—	—	63.8	84.0	59.8
Related children under 18 years	4 185	224	1 723	—	25	4 074	220	1 174
Percent living with both parents	16.4	35.3	36.6	—	—	16.3	34.1	26.9
Households	2 603	254	864	—	27	2 520	254	690
Percent of all households	20.4	33.9	20.3	—	—	21.2	36.3	23.2
In owner occupied housing units	617	69	261	—	—	583	69	235
Mean value of unit	\$16 806	\$8 862	\$12 857	—	—	\$16 673	\$8 862	\$12 014
In renter occupied housing units	1 986	185	603	—	—	1 937	185	455
Mean gross rent	\$96	\$73	\$91	—	—	\$95	\$73	\$92
Percent lacking some or all plumbing facilities	6.5	22.0	5.9	—	—	18.5	22.0	7.4
INCOME LESS THAN 75 PERCENT OF POVERTY LEVEL								
Families	1 040	82	412	—	14	1 008	78	307
Percent of all families	10.7	15.4	11.7	—	13.1	11.3	16.3	13.6
Mean income deficit	\$1 367	\$1 129	\$1 542	—	—	\$1 344	\$1 171	\$1 458
Families with female head	756	41	253	—	3	740	41	219
Unrelated individuals	1 322	136	242	7	12	1 231	137	228
Percent of all unrelated individuals	25.8	45.9	21.6	...	44.4	25.2	45.5	22.2
Mean income deficit	\$866	\$704	\$882	\$855	\$696	\$857
Persons	5 757	452	2 065	7	63	5 527	438	1 544
Percent 65 years and over	6.9	12.4	4.5	—	—	28.6	6.6	6.0
Related children under 18 years	2 939	177	1 231	—	25	2 849	177	881
Percent living with both parents	14.5	37.9	24.1	—	—	14.4	37.9	16.8
INCOME LESS THAN 125 PERCENT OF POVERTY LEVEL								
Families	2 032	157	875	—	19	1 967	142	590
Percent of all families	20.9	29.5	24.9	—	17.8	22.0	29.7	26.2
Mean income deficit	\$2 141	\$1 789	\$2 103	—	—	\$2 134	\$1 910	\$2 155
Families with female head	1 283	84	378	—	3	1 258	78	327
Unrelated individuals	2 204	200	454	7	16	2 101	192	434
Percent of all unrelated individuals	43.1	67.6	40.6	...	59.3	43.0	66.7	42.3
Mean income deficit	\$1 281	\$1 300	\$1 231	\$1 257	\$1 295	\$1 216
Persons	10 657	793	4 669	7	76	10 325	751	3 235
Percent 65 years and over	9.1	12.2	4.6	—	—	23.7	9.0	6.6
Related children under 18 years	5 359	327	2 724	—	25	5 230	316	1 818
Percent living with both parents	22.5	27.5	50.5	—	—	22.3	26.3	39.7

Table 96. General Characteristics of Persons of Spanish Language for Areas and Places: 1970

[Data based on sample, see text. For minimum base for derived figures (percent, median, etc.) and meaning of symbols, see text]

**Standard Metropolitan
Statistical Areas
Places of 50,000 or More
(or Central Cities)
Urban Balance
Urbanized Areas
Places of 50,000 or More**

	Standard metropolitan statistical areas										
	Portland					Seattle-Everett					
	Total	Oregon portion		Washington portion		Total	Bellevue	Everett	Seattle	Urban balance	
		Total	Portland	Urban balance	Total						Urban part
AGE											
Total, all ages	13 907	12 897	6 442	5 043	1 010	606	24 178	1 269	523	10 835	10 031
Under 5 years.....	1 901	1 737	816	774	164	101	2 910	165	80	1 092	1 377
5 to 9 years.....	1 831	1 690	813	637	141	62	3 354	171	74	1 106	1 693
10 to 14 years.....	1 528	1 405	632	587	123	79	2 649	143	42	988	1 272
15 to 19 years.....	1 365	1 270	505	487	95	65	2 031	73	34	1 059	971
20 to 24 years.....	1 472	1 405	727	577	67	60	2 654	69	71	1 353	977
25 to 29 years.....	1 286	1 172	601	478	114	59	2 279	105	62	977	1 050
30 to 34 years.....	1 007	907	444	380	100	31	1 938	172	60	728	844
35 to 39 years.....	760	686	292	344	74	45	1 479	127	2	570	690
40 to 44 years.....	766	718	385	246	48	41	1 274	41	17	701	446
45 to 49 years.....	603	570	320	193	33	25	1 176	64	34	636	361
50 to 54 years.....	363	359	163	125	4	4	678	69	28	344	208
55 to 59 years.....	309	309	242	67	-	-	617	33	-	405	142
60 to 64 years.....	277	259	193	61	18	11	375	17	-	277	67
65 to 69 years.....	170	150	107	43	20	14	347	-	7	290	30
70 to 74 years.....	160	151	104	33	9	9	203	6	-	161	36
75 years and over.....	109	109	98	11	-	-	214	14	12	148	27
Under 18 years.....	6 183	5 690	2 577	2 348	493	285	10 177	530	216	3 795	4 874
21 years and over.....	7 024	6 542	3 517	2 478	482	294	12 794	702	293	6 382	4 718
65 years and over.....	439	410	309	87	29	23	764	20	19	599	93
Median age.....	21.1	21.2	23.1	20.3	19.1	19.7	22.2	25.6	22.2	24.3	19.3
Male, all ages	7 046	6 516	3 307	2 417	530	290	12 266	643	258	5 567	5 080
Under 5 years.....	970	882	467	355	88	41	1 513	76	28	606	723
5 to 9 years.....	970	900	378	350	70	29	1 716	78	20	572	883
10 to 14 years.....	736	656	295	272	80	44	1 233	62	36	471	586
15 to 19 years.....	648	593	277	161	55	32	936	40	26	456	391
20 to 24 years.....	660	637	325	250	23	23	1 134	22	35	567	455
25 to 29 years.....	628	595	322	235	33	21	1 189	40	22	586	483
30 to 34 years.....	582	513	257	202	69	22	1 116	98	45	440	462
35 to 39 years.....	393	347	142	187	46	25	823	76	-	294	410
40 to 44 years.....	420	383	207	136	37	30	710	29	5	398	223
45 to 49 years.....	297	290	137	93	7	7	612	41	19	318	191
50 to 54 years.....	199	199	71	76	-	-	337	43	15	165	100
55 to 59 years.....	169	169	132	37	-	-	302	18	-	193	84
60 to 64 years.....	165	161	124	32	4	4	224	11	-	153	53
65 to 69 years.....	90	75	60	16	14	8	209	-	-	183	12
70 to 74 years.....	84	80	66	7	4	4	95	-	-	86	9
75 years and over.....	35	35	27	8	-	-	117	9	7	79	15
Under 18 years.....	3 131	2 857	1 316	1 115	274	135	5 116	241	104	1 958	2 469
21 years and over.....	3 605	3 368	1 846	1 220	237	144	6 689	387	148	3 379	2 420
65 years and over.....	209	191	153	31	18	12	421	9	7	348	36
Median age.....	21.5	21.8	23.6	21.4	17.5	19.8	23.2	30.2	22.7	26.0	19.5
Female, all ages	6 861	6 381	3 135	2 626	480	316	11 912	626	265	5 268	4 951
Under 5 years.....	931	855	349	419	76	60	1 397	89	52	486	654
5 to 9 years.....	861	790	435	287	71	33	1 638	93	54	534	810
10 to 14 years.....	792	749	337	315	43	35	1 416	81	6	517	686
15 to 19 years.....	717	677	228	326	40	33	1 095	33	8	603	400
20 to 24 years.....	812	768	402	327	44	37	1 520	47	36	786	542
25 to 29 years.....	658	577	279	243	81	38	1 090	65	40	391	567
30 to 34 years.....	425	394	187	178	31	9	822	74	15	288	382
35 to 39 years.....	367	339	150	157	28	20	656	51	2	276	280
40 to 44 years.....	346	335	178	110	11	11	564	12	12	303	223
45 to 49 years.....	306	280	163	100	26	18	564	23	15	318	170
50 to 54 years.....	164	160	92	49	4	4	341	26	13	179	108
55 to 59 years.....	140	140	110	30	-	-	315	15	-	212	58
60 to 64 years.....	112	98	69	29	14	7	151	6	7	124	14
65 to 69 years.....	80	74	47	27	6	6	138	-	-	107	18
70 to 74 years.....	76	71	38	26	5	5	108	6	-	75	27
75 years and over.....	74	74	71	3	-	-	97	5	5	69	12
Under 18 years.....	3 052	2 833	1 261	1 233	219	150	5 061	289	112	1 837	2 405
21 years and over.....	3 419	3 174	1 671	1 258	245	150	6 105	315	145	3 003	2 298
65 years and over.....	230	219	156	56	11	11	343	11	12	251	57
Median age.....	20.8	20.8	22.7	19.5	21.1	19.5	21.3	21.8	21.7	23.1	19.1
RELATIONSHIP TO HEAD OF HOUSEHOLD											
Total population	13 907	12 897	6 442	5 043	1 010	606	24 178	1 269	523	10 835	10 031
In households.....	13 592	12 582	6 252	4 981	1 010	606	23 875	1 269	523	10 577	10 005
Head of household.....	3 675	3 430	1 910	1 247	245	152	6 607	354	160	3 338	2 413
Family head.....	3 088	2 850	1 468	1 121	238	145	5 564	310	131	2 562	2 239
Male.....	2 899	2 676	1 354	1 061	223	130	5 284	310	126	2 365	2 170
Female.....	189	174	114	60	15	15	280	-	5	197	69
Primary individual.....	587	580	442	126	7	7	1 043	44	29	776	174
Male.....	353	346	281	53	7	7	642	38	13	477	105
Female.....	234	234	161	73	-	-	401	6	16	299	69
Wife of head.....	2 814	2 589	1 264	1 080	225	130	5 134	300	119	2 291	2 115
Other relative of head.....	6 888	6 348	2 958	2 577	540	324	11 677	605	244	4 643	5 363
Not related to head.....	215	215	120	77	-	-	457	10	-	305	114
In group quarters.....	315	315	190	62	-	-	303	-	-	258	26
Inmate of institution.....	59	59	36	16	-	-	63	-	-	37	7
Other.....	256	256	154	46	-	-	240	-	-	221	19
FAMILIES BY PRESENCE OF OWN CHILDREN UNDER 18 YEARS											
Total families	3 088	2 850	1 468	1 121	238	145	5 564	310	131	2 562	2 239
With own children under 18 years.....	2 091	1 914	903	806	177	109	3 863	253	74	1 522	1 782
With own children under 6 years.....	1 335	1 217	601	508	118	65	2 283	141	60	833	1 105
Husband-wife families.....	2 824	2 601	1 297	1 061	223	130	5 178	303	120	2 301	2 147
With own children under 18 years.....	1 930	1 763	795	774	99	59	3 618	253	63	1 365	1 714
With own children under 6 years.....	1 246	1 134	536	490	112	59	2 165	141	55	759	1 066
Families with female head.....	189	174	114	60	15	15	280	-	5	197	69
With own children under 18 years.....	125	115	83	32	10	10	201	-	5	133	54
With own children under 6 years.....	71	65	47	18	6	6	118	-	5	74	39

Table 96. General Characteristics of Persons of Spanish Language for Areas and Places: 1970—Continued

(Data based on sample, see text. For minimum base for derived figures (percent, median, etc.) and meaning of symbols, see text)

Standard Metropolitan Statistical Areas Places of 50,000 or More (or Central Cities) Urban Balance Urbanized Areas Places of 50,000 or More	Standard metropolitan statistical areas—Con.						Urbanized areas		
	Spokane			Tacoma			Portland		
	Total	Spokane	Urban balance	Total	Tacoma	Urban balance	Total	Oregon portion	Washington portion
AGE									
Total, all ages	2 894	1 824	806	9 234	2 248	6 192	11 674	11 068	606
Under 5 years	339	217	94	1 073	309	637	1 631	1 530	101
5 to 9 years	309	159	125	1 168	342	707	1 469	1 407	62
10 to 14 years	263	180	77	647	183	394	1 219	1 140	79
15 to 19 years	339	256	55	1 318	204	1 045	1 012	947	65
20 to 24 years	482	285	152	2 129	302	1 801	1 300	1 240	60
25 to 29 years	284	176	93	916	210	625	1 118	1 059	59
30 to 34 years	139	85	36	578	195	304	822	791	31
35 to 39 years	190	81	87	446	126	247	675	630	45
40 to 44 years	124	76	35	280	72	180	667	626	41
45 to 49 years	128	98	13	162	63	81	514	489	25
50 to 54 years	89	77	6	146	43	55	274	270	4
55 to 59 years	78	51	21	111	60	40	309	309	—
60 to 64 years	49	24	12	111	64	23	253	242	11
65 to 69 years	24	8	—	61	19	40	164	150	14
70 to 74 years	20	14	—	27	12	7	146	137	9
75 years and over	37	37	—	61	44	17	101	101	—
Under 18 years	1 118	701	337	3 279	973	1 962	4 992	4 707	285
21 years and over	1 546	969	417	4 413	1 168	2 843	6 114	5 820	294
65 years and over	81	59	—	149	75	47	411	388	23
Median age	22.0	21.8	21.7	21.0	21.4	20.9	21.9	22.1	19.7
Male, all ages	1 524	963	406	5 616	1 079	4 052	5 802	5 512	290
Under 5 years	172	116	36	538	137	323	828	787	41
5 to 9 years	173	108	46	578	171	338	730	701	29
10 to 14 years	123	87	36	277	53	181	566	524	44
15 to 19 years	127	94	26	902	62	804	461	429	32
20 to 24 years	315	170	107	1 683	156	1 513	568	545	23
25 to 29 years	142	94	38	492	105	335	570	549	21
30 to 34 years	72	43	29	355	114	188	457	435	22
35 to 39 years	104	47	35	242	75	122	354	329	25
40 to 44 years	30	15	15	151	27	96	368	338	30
45 to 49 years	84	63	13	96	42	43	257	250	7
50 to 54 years	69	57	6	106	27	44	129	129	—
55 to 59 years	37	30	7	48	29	11	169	169	—
60 to 64 years	42	17	12	58	35	23	155	151	4
65 to 69 years	6	—	—	45	19	7	84	76	8
70 to 74 years	6	—	—	13	6	7	77	73	4
75 years and over	22	22	—	38	21	17	27	27	—
Under 18 years	549	366	137	1 568	410	959	2 461	2 326	135
21 years and over	877	546	239	2 766	638	1 870	3 127	2 983	144
65 years and over	34	22	—	96	46	31	188	176	12
Median age	22.7	22.3	22.8	21.5	23.7	21.3	22.8	22.9	19.8
Female, all ages	1 370	861	400	3 618	1 169	2 140	5 872	5 556	316
Under 5 years	167	101	58	535	172	314	803	743	60
5 to 9 years	136	51	79	590	171	369	739	706	33
10 to 14 years	140	93	41	376	130	213	651	616	35
15 to 19 years	212	162	29	416	142	241	551	518	33
20 to 24 years	167	115	45	446	146	288	732	695	37
25 to 29 years	142	82	55	424	105	290	548	510	38
30 to 34 years	67	42	7	223	81	116	365	356	9
35 to 39 years	86	34	52	204	51	125	321	301	20
40 to 44 years	94	61	20	129	45	84	299	288	11
45 to 49 years	44	35	—	66	21	38	257	239	18
50 to 54 years	20	20	—	40	16	11	145	141	4
55 to 59 years	41	21	14	63	31	17	140	140	—
60 to 64 years	7	7	—	53	29	17	98	91	7
65 to 69 years	18	8	—	16	—	16	80	74	6
70 to 74 years	14	14	—	14	6	—	69	64	5
75 years and over	15	15	—	23	23	—	74	74	—
Under 18 years	569	335	200	1 711	563	1 003	2 531	2 381	150
21 years and over	669	423	178	1 647	530	973	2 837	2 830	150
65 years and over	47	37	—	53	29	16	223	212	11
Median age	20.9	21.0	18.8	18.7	18.9	18.6	21.3	21.4	19.5
RELATIONSHIP TO HEAD OF HOUSEHOLD									
Total population	2 894	1 824	806	9 234	2 248	6 192	11 674	11 068	606
In households	2 673	1 753	663	7 038	2 227	4 137	11 430	10 824	606
Head of household	797	537	174	1 885	659	1 081	3 219	3 067	152
Family head	693	439	168	1 721	528	1 053	2 667	2 522	145
Male	668	420	162	1 653	517	996	2 478	2 348	130
Female	25	19	6	68	11	57	189	174	15
Primary individual	104	98	6	164	131	28	552	545	7
Male	64	64	—	130	110	20	318	311	7
Female	40	34	6	34	21	8	234	234	—
Wife of head	634	393	159	1 636	505	993	2 402	2 272	130
Other relative of head	1 174	755	330	3 453	1 039	2 023	5 621	5 297	324
Not related to head	68	68	—	64	24	40	188	188	—
In group quarters	221	71	143	2 196	21	2 055	244	244	—
Inmate of institution	26	12	14	133	—	13	44	44	—
Other	195	59	129	2 063	21	2 042	200	200	—
FAMILIES BY PRESENCE OF OWN CHILDREN UNDER 18 YEARS									
Total families	693	439	168	1 721	528	1 053	2 667	2 522	145
With own children under 18 years	436	271	122	1 202	354	775	1 756	1 647	109
With own children under 6 years	254	139	75	841	254	537	1 135	1 070	65
Husband-wife families	643	395	162	1 639	510	989	2 421	2 291	130
With own children under 18 years	401	242	116	1 124	336	715	1 606	1 507	99
With own children under 6 years	225	127	69	779	247	482	1 046	987	59
Families with female head	25	19	6	68	11	37	189	174	15
With own children under 18 years	18	12	6	64	11	53	125	115	10
With own children under 6 years	18	12	6	48	—	48	71	65	6

Table 96. General Characteristics of Persons of Spanish Language for Areas and Places: 1970—Continued

[Data based on sample, see text. For minimum base for derived figures (percent, median, etc.) and meaning of symbols, see text.]

Standard Metropolitan Statistical Areas Places of 50,000 or More (or Central Cities) Urban Balance Urbanized Areas Places of 50,000 or More	Urbanized areas—Con.			Places					
	Seattle—Everett	Spokane	Tacoma	Bellevue	Everett	Seattle	Spokane	Tacoma	
AGE									
Total, all ages	22 455	2 224	8 382	1 269	523	10 835	1 824	2 248	
Under 5 years	2 698	268	941	165	80	1 092	217	309	
5 to 9 years	3 010	237	1 036	171	74	1 106	159	342	
10 to 14 years	2 428	224	571	143	42	988	180	183	
15 to 19 years	1 916	293	1 242	73	34	1 059	256	204	
20 to 24 years	2 469	319	2 087	69	71	1 353	285	302	
25 to 29 years	2 166	225	824	105	62	977	176	210	
30 to 34 years	1 796	102	499	172	60	728	85	195	
35 to 39 years	1 381	113	373	127	2	570	81	126	
40 to 44 years	1 187	88	252	41	17	701	76	72	
45 to 49 years	1 095	105	144	64	34	636	98	63	
50 to 54 years	643	83	98	69	28	344	77	43	
55 to 59 years	580	72	89	33	—	405	51	60	
60 to 64 years	355	36	104	17	—	277	24	64	
65 to 69 years	327	8	42	—	7	290	8	19	
70 to 74 years	203	14	19	6	—	161	14	12	
75 years and over	201	37	61	14	12	148	37	44	
Under 18 years	9 335	904	2 911	530	216	3 795	701	973	
21 years and over	12 013	1 152	3 984	702	293	6 382	969	1 168	
65 years and over	731	59	122	20	19	599	59	59	
Median age	22.4	21.4	21.0	25.6	22.2	24.3	21.8	21.4	
Male, all ages	11 441	1 142	5 107	643	258	5 567	963	1 079	
Under 5 years	1 425	145	455	76	28	606	116	137	
5 to 9 years	1 531	129	503	78	20	572	108	171	
10 to 14 years	1 147	104	234	62	36	471	87	53	
15 to 19 years	891	107	866	40	26	456	94	62	
20 to 24 years	1 073	193	1 661	22	35	567	170	156	
25 to 29 years	1 113	107	435	40	22	586	94	105	
30 to 34 years	1 045	60	302	98	45	440	43	114	
35 to 39 years	772	61	197	76	—	294	47	75	
40 to 44 years	646	15	123	29	5	398	15	27	
45 to 49 years	569	70	85	41	19	318	63	42	
50 to 54 years	323	63	71	43	15	165	57	27	
55 to 59 years	295	37	40	18	—	193	30	29	
60 to 64 years	211	29	58	11	—	153	17	35	
65 to 69 years	195	—	26	—	—	183	—	19	
70 to 74 years	95	—	13	—	—	79	—	6	
75 years and over	110	22	38	9	7	79	22	21	
Under 18 years	4 726	446	1 358	241	104	1 958	366	410	
21 years and over	6 293	638	2 495	387	148	3 379	546	638	
65 years and over	400	22	77	9	7	348	22	46	
Median age	23.4	22.2	21.5	30.2	22.7	26.0	22.3	23.7	
Female, all ages	11 014	1 082	3 275	626	265	5 268	861	1 169	
Under 5 years	1 273	123	486	89	52	486	101	172	
5 to 9 years	1 479	108	533	93	54	534	51	171	
10 to 14 years	1 281	120	337	81	6	517	93	130	
15 to 19 years	1 025	186	376	33	8	603	162	142	
20 to 24 years	1 396	126	426	47	36	786	115	146	
25 to 29 years	1 053	118	389	65	40	391	82	105	
30 to 34 years	751	42	197	74	15	288	42	81	
35 to 39 years	609	52	176	51	2	276	34	51	
40 to 44 years	541	73	129	12	12	303	61	45	
45 to 49 years	526	35	59	23	15	318	35	21	
50 to 54 years	320	20	27	26	13	179	20	16	
55 to 59 years	285	35	49	15	—	212	21	31	
60 to 64 years	144	7	46	6	—	124	7	29	
65 to 69 years	132	8	16	—	7	107	8	—	
70 to 74 years	108	14	6	6	—	75	14	6	
75 years and over	91	15	23	5	5	69	15	23	
Under 18 years	4 609	458	1 553	289	112	1 837	335	563	
21 years and over	5 720	514	1 489	315	145	3 003	423	530	
65 years and over	331	37	45	11	12	251	37	29	
Median age	21.6	20.2	18.7	21.8	21.7	23.1	21.0	18.9	
RELATIONSHIP TO HEAD OF HOUSEHOLD									
Total population	22 455	2 224	8 382	1 269	523	10 835	1 824	2 248	
In households	22 171	2 132	6 313	1 269	523	10 577	1 753	2 227	
Head of household	6 212	628	1 727	354	160	3 338	537	659	
Family head	5 189	524	1 568	310	131	2 562	439	528	
Male	4 918	505	1 500	310	126	2 365	420	517	
Female	271	19	68	—	5	197	19	11	
Primary individual	1 023	104	159	44	29	776	98	131	
Male	633	64	130	38	13	477	64	110	
Female	390	40	29	6	16	299	34	21	
Wife of head	4 771	478	1 484	300	119	2 291	393	505	
Other relative of head	10 759	958	3 038	605	244	4 643	755	1 039	
Not related to head	429	68	64	10	—	305	68	24	
In group quarters	284	92	2 069	—	—	258	71	21	
Inmate of institution	44	12	6	—	—	37	12	—	
Other	240	80	2 063	—	—	221	59	21	
FAMILIES BY PRESENCE OF OWN CHILDREN UNDER 18 YEARS									
Total families	5 189	524	1 568	310	131	2 562	439	528	
With own children under 18 years	3 590	332	1 116	253	74	1 522	271	354	
With own children under 6 years	2 113	180	778	141	60	833	139	254	
Husband-wife families	4 818	480	1 484	303	120	2 301	395	510	
With own children under 18 years	3 354	303	1 038	253	63	1 365	242	336	
With own children under 6 years	1 995	168	716	141	55	759	127	247	
Families with female head	271	19	68	—	—	197	19	11	
With own children under 18 years	192	12	64	—	5	133	12	11	
With own children under 6 years	118	12	48	—	5	74	12	—	

Table 97. Social Characteristics of Persons of Spanish Language for Areas and Places: 1970

[Data based on sample, see text. For minimum base for derived figures (percent, median, etc.) and meaning of symbols, see text]

Standard Metropolitan Statistical Areas Places of 50,000 or More (or Central Cities) Urban Balance Urbanized Areas Places of 50,000 or More	Standard metropolitan statistical areas										
	Portland					Seattle-Everett					
	Total	Oregon portion		Washington portion		Total	Bellevue	Everett	Seattle	Urban balance	
		Total	Portland	Urban balance	Total						Urban part
PLACE OF BIRTH											
Total population	13 907	12 897	6 442	5 043	1 010	606	24 178	1 269	523	10 835	10 031
Foreign born	1 612	1 578	1 074	455	34	26	3 004	89	27	2 077	692
Native	12 295	11 319	5 368	4 588	976	580	21 174	1 180	496	8 758	9 339
Born in State of residence	4 605	4 251	2 055	1 862	354	210	9 741	475	237	4 424	4 125
Born in different State	6 566	6 017	2 878	2 324	549	316	9 885	581	229	3 707	4 546
Northeast	217	155	67	95	42	14	529	34	22	246	198
North Central	943	858	527	300	85	56	1 333	157	31	418	612
South	1 716	1 620	715	563	96	42	2 144	61	77	990	888
West	3 690	3 384	1 576	1 366	306	204	5 879	329	99	2 053	2 848
Born abroad, at sea, etc.	752	708	292	269	44	30	1 030	95	17	441	399
State of birth not reported	372	343	143	133	29	24	518	29	13	186	269
RESIDENCE IN 1965											
Total population, 5 years old and over	12 006	11 160	5 626	4 269	846	505	21 268	1 104	443	9 743	8 654
Same house	4 201	3 852	2 082	1 370	349	262	6 717	310	90	3 370	2 603
Different house in United States	6 435	5 980	2 866	2 422	455	224	11 960	614	294	5 120	5 098
Same county	2 562	2 378	1 276	953	184	49	4 993	340	110	2 602	1 715
Different county	3 873	3 602	1 590	1 469	271	175	6 967	274	184	2 518	3 383
Same State	954	930	242	575	24	24	1 950	13	50	1 762	1 030
Different State	2 919	2 672	1 348	894	247	151	5 017	261	134	1 756	2 353
Northeast	116	89	31	58	27	—	232	14	11	131	76
North Central	334	334	277	50	—	—	210	—	17	67	116
South	483	475	137	117	8	8	910	13	29	359	436
West	1 986	1 774	903	669	212	143	3 665	234	77	1 199	1 725
Abroad	510	510	365	123	—	—	1 198	65	—	657	332
Moved, 1965 residence not reported	860	818	313	354	42	19	1 453	115	59	596	621
SCHOOL ENROLLMENT											
Total enrolled, 3 to 34 years old	4 681	4 326	2 041	1 719	355	202	8 505	456	162	3 521	3 802
Nursery school	96	96	50	41	—	—	232	19	—	94	112
Public	14	14	10	4	—	—	67	—	—	30	30
Kindergarten	292	292	187	84	—	—	702	42	7	216	366
Public	236	236	171	49	—	—	653	29	7	199	347
Elementary (1 to 8 years)	2 697	2 484	1 108	1 031	213	98	4 701	247	101	1 662	2 293
Public	2 295	2 121	897	919	174	59	4 154	247	58	1 393	2 108
High school (1 to 4 years)	1 019	931	361	395	88	58	1 683	69	28	763	753
Public	816	753	258	334	63	48	1 553	69	28	678	715
College	577	523	335	168	54	46	1 187	79	26	786	278
Percent enrolled, 3 to 34 years old	50.4	50.3	49.8	50.1	50.6	51.9	53.3	58.4	42.9	53.6	52.9
3 and 4 years old	12.4	13.5	12.6	16.7	—	—	18.9	39.6	—	18.2	21.8
5 and 6 years old	70.7	72.9	79.4	75.2	42.3	—	81.5	90.3	—	78.3	81.8
7 to 13 years old	97.2	97.7	95.5	99.4	91.2	84.3	97.5	93.2	99.9	97.4	98.1
14 and 15 years old	99.9	99.9	99.9	99.9	99.9	99.9	98.7	99.9	—	98.5	99.9
16 and 17 years old	81.5	80.2	92.6	79.4	99.9	99.9	93.4	99.9	—	93.0	93.8
18 and 19 years old	48.2	46.1	47.1	48.9	76.7	—	57.1	—	—	60.0	54.4
20 and 21 years old	32.5	32.2	35.4	31.0	—	—	26.7	—	—	31.7	16.6
22 to 24 years old	13.2	12.4	14.7	9.9	25.0	—	19.8	12.8	11.4	30.7	9.8
25 to 34 years old	8.4	7.8	10.4	6.2	14.5	25.6	10.5	18.4	13.1	13.9	6.4
YEARS OF SCHOOL COMPLETED											
Male, 25 years old and over	3 062	2 848	1 565	1 029	214	121	5 734	365	113	2 895	2 042
No school years completed	109	109	49	53	—	—	115	—	—	89	19
Elementary: 1 to 4 years	126	126	93	25	—	—	95	5	—	69	15
5 to 7 years	223	193	115	39	30	10	256	—	14	159	58
8 years	280	257	136	85	23	23	456	15	12	304	107
High school: 1 to 3 years	487	453	263	169	34	28	908	5	22	486	337
4 years	841	771	397	295	70	17	1 688	77	35	745	704
College: 1 to 3 years	512	476	272	167	36	22	1 092	139	23	504	390
4 years or more	484	463	240	196	21	21	1 124	124	7	539	412
Median school years completed	12.4	12.4	12.3	12.5	11.9	11.9	12.6	14.7	12.2	12.5	12.7
Percent high school graduates	60.0	60.0	58.1	63.9	59.3	49.6	68.1	93.2	57.5	61.8	73.8
Female, 25 years old and over	2 748	2 542	1 384	954	206	118	4 846	283	109	2 342	1 859
No school years completed	124	119	65	44	5	5	95	—	—	89	6
Elementary: 1 to 4 years	112	112	56	31	—	—	162	—	—	127	30
5 to 7 years	102	98	43	40	—	—	262	7	18	149	52
8 years	270	249	168	67	21	4	281	12	8	135	119
High school: 1 to 3 years	499	448	204	175	51	29	1 862	41	26	413	399
4 years	1 035	952	522	404	83	38	1 827	112	21	852	771
College: 1 to 3 years	348	312	201	91	36	30	867	86	22	362	324
4 years or more	258	252	125	100	6	6	421	25	9	215	158
Median school years completed	12.3	12.3	12.3	12.3	12.3	12.4	12.4	12.7	11.7	12.3	12.4
Percent high school graduates	59.7	59.6	61.3	62.5	60.7	62.7	64.2	78.8	47.7	61.0	67.4
FAMILY COMPOSITION											
Families	3 088	2 850	1 468	1 121	238	145	5 564	310	131	2 562	2 239
With own children under 3 years	864	771	349	366	93	55	1 476	109	38	541	704
With own children under 6 years	1 335	1 217	601	508	118	65	2 283	141	60	833	1 105
With own children under 12 years	1 855	1 700	808	727	155	102	3 318	210	68	1 225	1 583
With own children under 18 years	2 091	1 914	903	806	177	109	3 863	253	74	1 522	1 782
With sons/daughters under 25 years	2 211	2 030	954	851	181	113	4 113	253	82	1 709	1 837
With sons/daughters 13 to 19 years	711	669	293	278	42	27	1 332	76	22	625	554
With sons/daughters 18 to 24 years	290	282	101	114	8	8	655	17	8	386	230
Persons under 18 years old	6 183	5 690	2 577	2 348	493	285	10 177	530	216	3 795	4 874
Living with both parents	5 361	4 924	2 185	2 109	437	236	9 013	517	188	3 176	4 432
Percent of total	86.7	86.5	84.8	89.8	88.6	82.8	88.6	97.5	87.0	83.7	90.9
CHILDREN EVER BORN											
Women, 35 to 44 yr. old, ever married	691	652	306	267	39	31	1 182	63	12	549	497
Children ever born	2 436	2 297	946	953	139	115	3 600	145	16	1 556	1 685
Per 1,000 women ever married	3 525	3 523	3 092	3 569	3 564	3 710	3 046	2 302	—	2 834	3 390

Table 97. Social Characteristics of Persons of Spanish Language for Areas and Places: 1970—Continued

[Data based on sample, see text. For minimum base for derived figures (percent, median, etc.) and meaning of symbols, see text]

Standard Metropolitan Statistical Areas Places of 50,000 or More (or Central Cities) Urban Balance Urbanized Areas Places of 50,000 or More	Standard metropolitan statistical areas—Con.						Urbanized areas		
	Spokane			Tacoma			Portland		
	Total	Spokane	Urban balance	Total	Tacoma	Urban balance	Total	Oregon portion	Washington portion
PLACE OF BIRTH									
Total population	2 894	1 824	806	9 234	2 248	6 192	11 674	11 068	606
Foreign born	278	188	55	684	195	426	1 546	1 520	26
Native	2 616	1 636	751	8 550	2 053	5 766	10 128	9 548	580
Born in State of residence	948	637	224	1 805	813	768	4 035	3 825	210
Born in different State	1 456	856	458	5 398	1 057	3 887	5 254	4 938	316
Northeast	56	20	17	292	67	213	169	155	14
North Central	139	93	34	565	99	367	869	813	56
South	436	244	172	1 868	299	1 478	1 172	1 130	42
West	825	499	235	2 673	592	1 829	3 044	2 840	204
Born abroad, at sea, etc.	137	91	46	1 132	139	959	582	552	30
State of birth not reported	75	52	23	215	44	152	257	233	24
RESIDENCE IN 1965									
Total population, 5 years old and over	2 555	1 607	712	8 161	1 939	5 555	10 043	9 538	505
Some house	617	494	89	1 331	579	556	3 680	3 418	262
Different house in United States	1 611	859	550	5 172	1 053	3 694	5 229	5 005	224
Same county	528	275	183	822	381	352	2 093	2 044	49
Different county	1 083	584	367	4 350	672	3 342	3 136	2 961	175
Same State	270	104	100	294	75	127	797	773	24
Different State	813	480	267	4 056	597	3 215	2 339	2 188	151
Northeast	69	7	47	221	29	192	89	89	—
North Central	105	105	—	286	41	224	—	327	—
South	143	35	94	1 388	117	1 263	255	247	8
West	496	333	126	2 161	410	1 536	1 668	1 525	143
Abroad	183	168	15	972	165	793	488	488	—
Moved, 1965 residence not reported	144	86	58	686	142	512	646	627	19
SCHOOL ENROLLMENT									
Total enrolled, 3 to 34 years old	1 044	670	306	2 471	757	1 489	3 792	3 590	202
Nursery school	6	—	6	54	35	19	81	81	—
Public	—	—	—	17	12	5	14	14	—
Kindergarten	55	12	43	254	113	135	266	266	—
Public	43	6	37	248	113	129	215	215	—
Elementary (1 to 8 years)	411	258	122	1 431	383	890	2 143	2 045	98
Public	334	198	122	1 371	363	855	1 803	1 744	59
High school (1 to 4 years)	279	197	68	441	156	242	760	702	58
Public	251	174	63	420	148	229	595	547	48
College	293	203	67	291	70	203	542	496	46
Percent enrolled, 3 to 34 years old									
3 and 4 years old	54.4	56.5	52.5	34.3	48.0	28.9	49.7	49.6	51.9
5 and 6 years old	5.8	—	13.3	12.2	21.3	8.8	13.0	13.7	—
7 to 13 years old	67.5	40.4	86.2	71.3	82.5	70.5	74.1	77.1	—
14 and 15 years old	92.6	94.2	88.0	98.0	99.9	96.6	96.5	97.3	84.3
16 and 17 years old	92.2	89.2	99.9	94.5	93.2	95.3	99.9	99.9	99.9
18 and 19 years old	89.6	92.7	—	69.7	99.9	64.0	86.8	85.9	99.9
20 and 21 years old	69.7	70.3	—	22.1	53.8	18.9	47.8	46.4	—
22 to 24 years old	42.9	41.5	45.6	7.0	6.2	7.2	35.4	35.2	—
25 to 34 years old	35.0	28.7	41.1	7.0	12.1	5.9	13.1	12.2	28.6
	16.8	27.2	—	6.2	7.7	3.2	9.5	8.8	25.6
YEARS OF SCHOOL COMPLETED									
Male, 25 years old and over									
No school years completed	614	388	155	1 644	500	893	2 647	2 526	121
Elementary: 1 to 4 years	12	5	—	14	8	6	97	97	—
5 to 7 years	22	22	—	15	—	8	118	118	—
8 years	21	15	—	108	46	23	155	145	10
High school: 1 to 3 years	22	22	—	86	24	34	235	212	23
4 years	69	26	27	346	141	159	455	427	28
College: 1 to 3 years	258	155	81	776	202	485	683	666	17
4 years or more	89	63	18	179	54	95	447	425	22
Median school years completed	121	80	29	120	25	83	457	436	21
Percent high school graduates	12.6	12.7	12.6	12.3	12.2	12.4	12.4	12.4	11.9
	76.2	76.8	82.6	65.4	56.2	74.2	60.0	60.5	49.6
Female, 25 years old and over									
No school years completed	548	339	148	1 255	408	715	2 396	2 278	118
Elementary: 1 to 4 years	—	—	—	13	—	13	86	81	5
5 to 7 years	23	16	7	32	25	—	78	78	—
8 years	14	7	7	86	44	35	87	83	4
High school: 1 to 3 years	58	38	20	104	43	47	241	235	6
4 years	41	27	9	342	113	181	399	370	29
College: 1 to 3 years	246	143	75	436	122	275	958	920	38
4 years or more	106	67	11	144	56	78	322	292	30
Median school years completed	60	41	19	98	5	86	225	219	6
Percent high school graduates	12.6	12.6	12.4	12.1	11.4	12.3	12.3	12.3	12.4
	75.2	74.0	70.9	54.0	44.9	61.4	62.8	62.8	62.7
FAMILY COMPOSITION									
Families									
With own children under 3 years	693	439	168	1 721	528	1 053	2 667	2 522	145
With own children under 6 years	171	109	49	503	137	328	731	676	55
With own children under 12 years	243	139	75	841	254	537	1 135	1 070	65
With own children under 18 years	317	181	101	1 137	320	744	1 575	1 473	102
With sons/daughters under 25 years	436	271	122	1 202	354	775	1 756	1 647	109
With sons/daughters 13 to 19 years	466	290	122	1 249	359	805	1 851	1 738	113
With sons/daughters 18 to 24 years	188	124	50	312	84	203	566	539	27
With sons/daughters 18 to 24 years	74	57	—	101	25	57	209	201	8
Persons under 18 years old									
Living with both parents	1 118	701	337	3 279	973	1 962	4 992	4 707	285
Percent of total	955	565	317	2 893	838	1 731	4 321	4 085	236
	85.4	80.6	94.1	88.2	86.1	88.2	86.6	86.8	82.8
CHILDREN EVER BORN									
Women, 35 to 44 yr. old, ever married									
Children ever born	174	95	66	333	96	209	598	567	31
Per 1,000 women ever married	553	334	181	1 097	360	641	1 996	1 881	115
	3 178	3 516	2 742	3 294	3 750	3 067	3 338	3 317	3 710

Table 97. Social Characteristics of Persons of Spanish Language for Areas and Places: 1970—Continued

(Data based on sample, see text. For minimum base for derived figures (percent, median, etc.) and meaning of symbols, see text)

Standard Metropolitan Statistical Areas Places of 50,000 or More (or Central Cities) Urban Balance Urbanized Areas Places of 50,000 or More	Urbanized areas—Con.			Places				
	Seattle—Everett	Spokane	Tacoma	Bellevue	Everett	Seattle	Spokane	Tacoma
PLACE OF BIRTH								
Total population	22 455	2 224	8 382	1 269	523	10 835	1 824	2 246
Foreign born	2 849	207	621	89	27	2 077	188	195
Native	19 586	2 017	7 761	1 180	496	8 758	1 636	2 053
Born in State of residence	9 162	787	1 548	475	237	4 424	637	813
Born in different State	8 981	1 074	4 919	581	229	3 707	856	1 057
Northwest	500	31	280	34	22	246	20	67
North Central	1 218	112	466	157	31	418	93	99
South	1 946	280	1 777	61	77	990	244	299
West	5 317	651	2 396	329	99	2 053	499	592
Born abroad, at sea, etc.	946	91	1 098	95	17	441	91	139
State of birth not reported	497	65	196	29	13	166	52	44
RESIDENCE IN 1965								
Total population, 5 years old and over	19 757	1 956	7 441	1 104	443	9 743	1 607	1 939
Same house	6 347	569	1 128	310	90	3 370	494	579
Different house in United States	11 003	1 096	4 701	614	294	5 120	859	1 053
Same county	4 755	376	720	340	110	2 602	275	381
Different county	6 248	720	3 981	274	184	2 518	584	672
Same State	1 794	168	202	13	50	762	104	75
Different State	4 454	552	3 779	261	134	1 756	480	597
Northwest	232	14	221	14	11	131	7	29
North Central	200	105	265	—	17	67	105	41
South	787	70	1 380	13	29	359	35	117
West	3 235	363	1 913	234	77	1 199	333	410
Abroad	1 054	175	958	65	—	657	168	165
Moved, 1965 residence not reported	1 353	116	654	115	59	596	86	142
SCHOOL ENROLLMENT								
Total enrolled, 3 to 34 years old	7 865	832	2 234	456	162	3 521	670	757
Nursery school	225	—	54	19	—	94	—	35
Public	60	—	17	—	—	30	—	12
Kindergarten	613	41	248	42	7	216	12	113
Public	564	35	242	29	7	199	6	113
Elementary (1 to 8 years)	4 278	327	1 261	247	101	1 662	258	383
Public	3 781	267	1 206	247	58	1 393	198	363
High school (1 to 4 years)	1 592	240	398	69	28	763	197	156
Public	1 469	212	377	69	28	678	174	148
College	1 157	224	273	79	26	786	203	70
Percent enrolled, 3 to 34 years old								
3 and 4 years old	53.3	57.1	33.5	58.4	42.9	53.6	56.5	48.0
5 and 6 years old	20.8	—	13.1	39.6	—	18.2	—	21.3
7 to 13 years old	81.5	58.8	75.7	90.3	—	78.3	40.4	82.5
14 and 15 years old	97.6	93.1	97.7	93.2	99.9	97.4	94.2	99.9
16 and 17 years old	99.3	91.5	94.4	99.9	—	98.5	89.2	99.9
18 and 19 years old	93.7	93.6	73.8	99.9	—	93.0	92.7	99.9
20 and 21 years old	57.6	72.0	21.6	—	—	60.0	70.3	53.8
22 to 24 years old	26.8	46.8	7.1	—	—	18.5	31.7	41.5
25 to 34 years old	21.3	28.2	7.2	12.8	11.4	30.7	28.7	12.1
	10.7	21.7	4.6	18.4	13.1	13.9	27.2	7.7
YEARS OF SCHOOL COMPLETED								
Male, 25 years old and over								
No school years completed	5 374	464	1 388	365	113	2 895	388	500
Elementary: 1 to 4 years	108	5	14	—	—	89	5	8
5 to 7 years	89	22	8	5	—	69	22	—
8 years	231	15	69	—	14	159	15	46
High school: 1 to 3 years	417	22	58	15	12	304	22	24
4 years	844	39	300	5	22	486	26	141
College: 1 to 3 years	561	198	682	77	35	745	155	202
4 years or more	1 050	75	149	139	23	504	63	54
4 years or more	1 074	88	108	124	7	539	80	25
Median school years completed	12.6	12.7	12.4	12.7	12.2	12.5	12.7	12.2
Percent high school graduates	68.6	77.8	67.7	93.2	57.5	61.8	76.8	56.2
Female, 25 years old and over								
No school years completed	4 540	419	1 117	283	109	2 342	339	408
Elementary: 1 to 4 years	95	—	13	—	—	89	—	—
5 to 7 years	153	16	25	5	—	127	16	25
8 years	226	7	79	7	18	149	7	44
High school: 1 to 3 years	274	52	90	12	8	135	38	43
4 years	869	36	288	41	26	413	27	113
College: 1 to 3 years	1 756	183	397	112	21	852	143	122
4 years or more	786	78	134	86	22	362	67	56
4 years or more	401	47	91	25	9	215	41	5
Median school years completed	12.4	12.5	12.2	12.7	11.7	12.3	12.6	11.4
Percent high school graduates	64.5	73.5	55.7	78.8	47.7	61.0	74.0	44.9
FAMILY COMPOSITION								
Families								
With own children under 3 years	5 189	524	1 568	310	131	2 562	439	528
With own children under 6 years	1 386	144	465	109	38	541	109	137
With own children under 12 years	2 113	180	778	141	60	833	139	254
With own children under 18 years	3 051	234	1 051	210	68	1 225	181	320
With sons/daughters under 25 years	3 590	332	1 116	253	74	1 522	271	354
With sons/daughters 13 to 19 years	3 840	351	1 151	253	82	1 709	290	359
With sons/daughters 18 to 24 years	1 262	152	287	76	22	625	124	84
	632	57	82	17	8	386	57	25
Persons under 18 years old								
Living with both parents	9 335	904	2 911	530	216	3 795	701	973
Percent of total	8 233	768	2 545	517	188	3 176	565	838
	88.2	85.0	87.4	97.5	87.0	83.7	80.6	86.1
CHILDREN EVER BORN								
Women, 35 to 44 yr. old, ever married								
Children ever born	1 112	119	305	63	12	549	95	96
Per 1,000 women ever married	3 357	417	1 001	145	16	1 556	334	360
	3 019	3 504	3 282	2 302	—	2 834	3 516	3 750

Table 98. Employment Characteristics of Persons of Spanish Language for Areas and Places: 1970

[Data based on sample, see text. For minimum base for derived figures (percent, median, etc.) and meaning of symbols, see text]

Standard Metropolitan Statistical Areas Places of 50,000 or More (or Central Cities) Urban Balance Urbanized Areas Places of 50,000 or More	Standard metropolitan statistical areas										
	Portland					Seattle-Everett					
	Total	Oregon portion		Washington portion		Total	Bellevue	Everett	Seattle	Urban balance	
		Total	Portland	Urban balance	Total						Urban part
EMPLOYMENT STATUS											
Male, 16 years old and over	4 201	3 926	2 076	1 401	275	166	7 594	427	168	3 819	2 791
Labor force	3 440	3 210	1 663	1 220	230	135	6 415	386	152	3 081	2 499
Percent of total	81.9	81.8	80.1	87.1	83.6	81.3	84.5	90.4	90.5	80.7	89.5
Civilian labor force	3 419	3 195	1 656	1 212	224	129	6 284	379	152	3 004	2 452
Employed	3 124	2 908	1 521	1 085	216	121	5 769	371	139	2 734	2 234
Unemployed	295	287	135	127	8	8	515	8	13	270	218
Percent of civilian labor force	8.6	9.0	8.2	10.5	3.6	6.2	8.2	2.1	8.6	9.0	8.9
Not in labor force	761	716	413	181	45	31	1 179	41	16	738	292
Inmate of institution	38	38	22	16	-	-	43	-	-	24	-
Enrolled in school	332	313	157	98	19	11	582	32	7	307	209
Other: Under 65 years	242	234	128	49	8	8	291	-	9	197	53
65 years and over	149	131	106	18	18	12	263	9	-	210	30
Female, 16 years old and over	4 140	3 856	1 964	1 551	284	182	7 204	342	153	3 595	2 707
Labor force	1 809	1 719	880	735	90	60	3 249	71	68	1 792	1 410
Percent of total	43.7	44.6	44.8	47.4	31.7	33.0	45.1	20.8	44.4	49.8	24.7
Civilian labor force	1 809	1 719	880	735	90	60	3 249	71	68	1 792	1 410
Employed	1 701	1 631	830	703	70	40	2 870	65	46	1 616	1 052
Unemployed	108	88	50	32	20	20	379	6	22	176	158
Percent of civilian labor force	6.0	5.1	5.7	4.4	22.2	33.3	11.7	8.5	32.4	9.8	13.1
Not in labor force	2 331	2 137	1 084	816	194	122	3 955	271	85	1 803	1 497
Inmate of institution	21	21	14	-	-	-	13	-	-	13	-
Enrolled in school	316	288	110	126	28	21	578	47	-	286	204
Other: Under 65 years	1 793	1 638	825	642	155	90	3 063	213	73	1 284	1 241
65 years and over	201	190	135	48	11	11	301	11	12	220	52
Male, 16 to 21 years old	488	450	289	199	38	22	1 100	40	15	571	418
Not enrolled in school	266	266	106	69	-	-	374	-	-	189	145
Not high school graduate	146	146	45	41	-	-	126	-	-	63	45
Unemployed or not in labor force	85	85	18	18	-	-	57	-	-	33	12
MARITAL STATUS AND PRESENCE OF OWN CHILDREN											
Women, 16 years old and over	4 140	3 856	1 964	1 551	284	182	7 204	342	153	3 595	2 707
With own children under 6 years	1 350	1 226	573	536	124	73	2 335	144	61	855	1 132
In labor force	421	390	197	165	31	23	715	13	17	295	379
With own children 6 to 17 years only	759	699	320	296	60	44	1 525	109	8	670	647
In labor force	324	301	118	158	23	15	745	24	8	323	353
Married women, husband present	2 883	2 658	1 300	1 105	225	130	5 211	304	119	2 318	2 152
In labor force	1 229	1 158	563	504	71	41	2 128	56	44	1 028	941
With own children under 6 years	1 266	1 155	526	512	111	60	2 193	144	56	770	1 080
In labor force	401	376	189	159	25	17	647	13	17	256	350
With own children 6 to 17 years only	697	641	276	282	56	40	1 436	109	8	605	632
In labor force	287	268	94	149	19	11	679	24	8	281	338
PERCENT IN LABOR FORCE											
Male:											
14 and 15 years	13.1	14.6	16.2	20.8	-	-	15.5	-	...	20.4	10.7
16 and 17 years	32.5	34.8	67.1	24.2	-	-	33.3	32.0	...	46.7	19.4
18 and 19 years	60.1	55.7	53.5	52.5	-	...	38.8	74.6
20 and 21 years	76.1	76.1	77.7	75.3	-	-	74.6	-	-	75.7	87.4
22 to 24 years	93.1	92.8	87.4	98.3	90.8	...	100.0	84.4	95.5
25 to 34 years	92.6	92.6	87.2	98.2	92.2	81.4	94.7	100.0	100.0	91.0	97.9
35 to 44 years	96.6	96.2	95.7	98.1	100.0	100.0	96.3	100.0	...	93.8	99.1
45 to 64 years	83.7	83.5	81.0	85.3	90.8	100.0	100.0	89.9	92.5
65 years and over	24.9	27.2	30.7	16.1	-	-	35.9	-	...	39.7	16.7
Female:											
14 and 15 years	2.2	2.2	6.3	-	-	-	7.7	-	-	7.3	9.3
16 and 17 years	13.0	14.0	14.4	19.0	-	-	29.7	-	-	41.5	23.0
18 and 19 years	62.7	63.9	46.6	85.1	50.1	-	...	59.4	26.2
20 and 21 years	52.7	54.8	62.2	29.2	-	-	64.7	-	...	65.3	68.1
22 to 24 years	53.9	53.8	57.0	53.4	54.5	69.2	49.8	24.0	-	57.5	50.2
25 to 34 years	43.2	44.7	46.1	46.3	30.4	25.5	41.5	5.8	40.0	55.1	39.0
35 to 44 years	51.2	50.7	45.7	59.9	59.0	48.4	49.5	20.6	...	48.5	55.1
45 to 64 years	45.4	46.8	49.5	41.3	25.0	37.9	45.6	31.4	50.0	46.3	49.4
65 years and over	6.5	6.8	4.5	14.3	-	-	12.2	-	-	12.4	8.8
WORKERS IN 1969 BY WEEKS WORKED											
Male, 16 years old and over	3 776	3 521	1 871	1 297	255	154	6 831	379	161	3 351	2 590
50 to 52 weeks	2 329	2 157	1 124	819	172	98	4 386	312	108	1 954	1 801
27 to 49 weeks	908	876	425	355	32	19	1 540	52	30	862	511
26 weeks or less	539	488	322	123	51	37	905	15	23	535	278
Female, 16 years old and over	2 315	2 185	1 086	945	130	92	3 902	103	82	2 136	1 423
50 to 52 weeks	882	862	485	347	20	12	1 361	41	21	788	467
27 to 49 weeks	619	575	266	258	44	28	1 175	7	25	602	507
26 weeks or less	814	748	335	340	66	52	1 366	55	36	746	449
CLASS OF WORKER, 16 YEARS OLD AND OVER											
Male employed	3 124	2 908	1 521	1 085	216	121	5 769	371	139	2 734	2 234
Private wage or salary workers	2 510	2 317	1 210	899	193	98	4 688	290	126	2 181	1 841
Government workers	374	357	191	124	17	17	686	44	13	345	260
Local government workers	167	150	74	54	17	17	286	27	8	118	121
Self-employed workers	218	212	120	53	6	6	375	37	-	195	126
Unpaid family workers	22	22	-	9	-	-	20	-	-	13	7
Female employed	1 701	1 631	890	703	70	40	2 870	65	46	1 616	1 052
Private wage or salary workers	1 399	1 352	688	616	47	31	2 314	47	39	1 283	872
Government workers	217	199	97	80	18	4	488	9	7	295	163
Local government workers	101	89	41	34	12	4	197	9	7	98	77
Self-employed workers	77	72	37	7	5	5	41	9	-	11	17
Unpaid family workers	8	8	-	-	-	-	27	-	-	27	-
Male employed, in agriculture	143	136	13	52	7	-	63	5	-	11	32
Wage or salary workers	116	109	13	52	7	-	63	5	-	11	32
Self-employed workers	14	14	-	-	-	-	-	-	-	-	-
Unpaid family workers	13	13	-	-	-	-	-	-	-	-	-
Female employed, in agriculture	17	17	7	4	-	-	10	-	-	-	6
Wage or salary workers	10	10	-	4	-	-	6	-	-	-	6
Self-employed workers	7	7	7	-	-	-	4	-	-	-	-
Unpaid family workers	-	-	-	-	-	-	-	-	-	-	-
LABOR MOBILITY FOR MALES¹											
Male, 30 to 49 years old in 1970	1 692	1 533	763	618	159	84	3 261	244	69	1 450	1 286
Nonworker in 1965, nonworker in 1970	29	21	21	-	8	8	67	-	-	42	19
Nonworker in 1965, worker in 1970	105	99	51	40	6	6	154	8	-	93	46
Worker in 1965, nonworker in 1970	157	157	88	47	-	-	210	-	8	126	64

¹The concept "worker" includes the employed plus members of the Armed Forces.

Table 98. Employment Characteristics of Persons of Spanish Language for Areas and Places: 1970—Continued

[Data based on sample, see text. For minimum base for derived figures (percent, median, etc.) and meaning of symbols, see text]

Standard Metropolitan Statistical Areas Places of 50,000 or More (or Central Cities) Urban Balance Urbanized Areas Places of 50,000 or More	Standard metropolitan statistical areas—Con.						Urbanized areas		
	Spokane			Tacoma			Portland		
	Total	Spokane	Urban balance	Total	Tacoma	Urban balance	Total	Oregon portion	Washington portion
EMPLOYMENT STATUS									
Male, 16 years old and over	1 016	618	282	4 154	681	3 172	3 536	3 370	166
Labor force	828	497	247	3 807	590	3 061	2 937	2 802	135
Percent of total	81.5	80.4	87.6	91.6	86.6	96.5	83.1	83.1	81.3
Civilian labor force	657	484	110	1 063	511	409	2 916	2 787	129
Employed	566	428	96	932	440	356	2 671	2 550	121
Unemployed	91	56	14	131	71	53	245	237	8
Percent of civilian labor force	13.9	11.6	12.7	12.3	13.9	13.0	8.4	8.5	6.2
Not in labor force	188	121	35	347	91	111	599	568	31
Inmate of institution	—	—	—	120	—	—	30	30	—
Enrolled in school	112	69	29	127	28	12	257	246	11
Other: Under 65 years	42	30	6	45	28	17	176	168	8
65 years and over	34	22	—	55	32	17	136	124	12
Female, 16 years old and over	895	601	205	2 009	645	1 194	3 578	3 396	182
Labor force	396	268	93	727	233	430	1 634	1 574	60
Percent of total	44.2	44.6	45.4	36.2	36.1	36.0	45.7	46.3	33.0
Civilian labor force	388	268	85	713	233	416	1 634	1 574	60
Employed	343	237	71	599	175	360	1 541	1 501	40
Unemployed	45	31	14	114	58	56	93	73	20
Percent of civilian labor force	11.6	11.6	16.5	16.0	24.9	13.5	5.7	4.6	33.3
Not in labor force	499	333	112	1 282	412	764	1 944	1 822	122
Inmate of institution	7	—	—	13	—	—	14	14	—
Enrolled in school	125	113	5	110	59	51	239	218	21
Other: Under 65 years	328	191	100	1 121	332	691	1 497	1 407	90
65 years and over	39	29	—	38	21	9	194	183	11
Male, 16 to 21 years old	243	141	84	1 853	90	1 720	486	464	22
Not enrolled in school	88	38	35	1 584	60	1 495	160	160	—
Not high school graduate	17	17	—	650	18	617	86	86	—
Unemployed or not in labor force	11	11	—	13	6	7	36	36	—
MARITAL STATUS AND PRESENCE OF OWN CHILDREN									
Women, 16 years old and over	895	601	205	2 009	645	1 194	3 578	3 396	182
With own children under 6 years	245	144	71	833	245	538	1 140	1 067	73
In labor force	73	43	18	255	70	180	366	343	23
With own children 6 to 17 years only	176	117	46	370	97	241	636	592	44
In labor force	92	67	25	122	40	63	276	261	15
Married women, husband present	647	406	159	1 663	520	998	2 463	2 333	130
In labor force	289	189	65	554	187	315	1 074	1 033	41
With own children under 6 years	227	132	65	778	245	483	1 056	996	60
In labor force	67	37	18	226	70	151	346	329	17
With own children 6 to 17 years only	176	117	46	354	86	236	574	534	40
In labor force	92	67	25	122	40	63	239	228	11
PERCENT IN LABOR FORCE									
Male: 14 and 15 years	—	—	—	30.9	—	50.9	17.9	19.6	—
16 and 17 years	26.8	—	—	59.4	—	60.8	41.5	44.0	—
18 and 19 years	54.3	46.2	—	96.0	—	97.8	62.7	59.1	—
20 and 21 years	88.1	91.4	78.1	98.7	100.0	98.6	74.5	74.5	—
22 to 24 years	69.1	68.5	81.4	95.3	75.8	98.4	92.3	91.8	—
25 to 34 years	87.4	80.3	100.0	90.2	91.3	98.5	91.2	91.7	81.4
35 to 44 years	100.0	100.0	100.0	80.7	100.0	93.6	97.1	96.9	100.0
45 to 64 years	94.8	100.0	84.2	94.5	100.0	96.7	83.4	83.1	—
65 years and over	—	—	—	42.7	30.4	45.2	27.7	29.5	—
Female: 14 and 15 years	9.9	17.5	—	—	—	—	2.9	3.0	—
16 and 17 years	21.3	17.3	—	26.5	35.9	22.8	18.1	19.5	—
18 and 19 years	26.7	22.2	—	50.0	50.0	52.2	66.7	68.3	—
20 and 21 years	78.3	70.5	—	37.6	28.1	43.4	51.5	53.8	—
22 to 24 years	34.5	31.5	40.0	42.4	51.2	34.6	56.2	55.4	69.2
25 to 34 years	40.2	47.6	21.0	35.1	32.8	35.2	45.2	46.3	25.5
35 to 44 years	48.3	51.6	52.8	37.2	54.2	30.6	51.5	51.6	48.4
45 to 64 years	71.4	75.9	—	22.5	12.4	28.6	47.3	47.8	37.9
65 years and over	17.0	21.6	—	28.3	27.6	—	6.7	7.1	—
WORKERS IN 1969 BY WEEKS WORKED									
Male, 16 years old and over	913	550	282	3 825	643	2 991	3 241	3 087	154
50 to 52 weeks	492	308	150	2 166	400	1 639	2 001	1 903	98
27 to 49 weeks	239	129	87	964	192	731	758	739	19
26 weeks or less	182	113	45	695	51	621	482	445	37
Female, 16 years old and over	512	366	106	985	289	625	2 057	1 965	92
50 to 52 weeks	202	146	56	296	75	174	835	823	12
27 to 49 weeks	139	100	27	285	95	178	536	508	28
26 weeks or less	171	120	23	404	119	273	686	634	52
CLASS OF WORKER, 16 YEARS OLD AND OVER									
Male employed	566	428	96	932	440	356	2 671	2 550	121
Private wage or salary workers	393	282	75	704	336	261	2 159	2 061	98
Government workers	110	89	21	185	86	84	324	307	17
Local government workers	42	34	8	26	26	—	137	120	17
Self-employed workers	63	57	—	43	18	11	179	173	6
Unpaid family workers	—	—	—	—	—	—	9	9	—
Female employed	343	237	71	599	175	360	1 541	1 501	40
Private wage or salary workers	244	179	37	445	162	238	1 309	1 278	31
Government workers	76	43	26	112	13	94	175	171	4
Local government workers	19	7	12	19	—	—	73	69	4
Self-employed workers	23	15	8	35	—	28	49	44	5
Unpaid family workers	—	—	—	7	—	—	8	8	—
Male employed, in agriculture	7	—	—	14	—	7	42	42	—
Wage or salary workers	7	—	—	14	—	7	42	42	—
Self-employed workers	—	—	—	—	—	—	—	—	—
Unpaid family workers	—	—	—	—	—	—	—	—	—
Female employed, in agriculture	—	—	—	8	—	8	11	11	—
Wage or salary workers	—	—	—	—	—	—	4	4	—
Self-employed workers	—	—	—	8	—	8	7	7	—
Unpaid family workers	—	—	—	—	—	—	—	—	—
LABOR MOBILITY FOR MALES¹									
Male, 30 to 49 years old in 1970	290	168	92	844	258	449	1 436	1 352	84
Nonworker in 1965, nonworker in 1970	—	—	—	75	—	—	29	21	8
Nonworker in 1965, worker in 1970	12	6	6	42	8	34	92	86	6
Worker in 1965, nonworker in 1970	11	—	—	84	42	14	135	135	—

¹The concept "worker" includes the employed plus members of the Armed Forces.

Table 98. Employment Characteristics of Persons of Spanish Language for Areas and Places: 1970—Continued

[Data based on sample, see text. For minimum base for derived figures (percent, median, etc.) and meaning of symbols, see text]

Standard Metropolitan Statistical Areas Places of 50,000 or More (or Central Cities) Urban Balance Urbanized Areas Places of 50,000 or More	Urbanized areas—Con.			Places				
	Seattle—Everett	Spokane	Tacoma	Bellevue	Everett	Seattle	Spokane	Tacoma
EMPLOYMENT STATUS								
Male, 16 years old and over	7 136	730	3 840	427	168	3 819	618	681
Labor force	6 065	582	3 638	386	152	3 081	497	590
Percent of total	85.0	79.7	94.7	90.4	90.5	80.7	80.4	86.6
Civilian labor force	5 934	560	3 607	379	152	3 004	484	511
Employed	5 425	497	3 529	371	139	2 734	428	440
Unemployed	509	63	124	8	13	270	56	71
Percent of civilian labor force	8.6	11.3	13.7	2.1	8.6	9.0	11.6	13.9
Not in labor force	1 071	148	202	41	16	738	121	91
Inmate of institution	24	—	—	—	7	24	—	—
Enrolled in school	539	90	113	32	—	307	69	31
Other: Under 65 years	259	36	40	—	9	197	30	28
65 years and over	249	22	49	9	—	210	22	32
Female, 16 years old and over	6 750	699	1 818	342	153	3 595	601	645
Labor force	3 120	312	657	71	68	1 792	268	233
Percent of total	46.4	44.6	36.1	20.8	44.4	49.8	44.6	36.1
Civilian labor force	3 120	312	643	71	68	1 792	268	233
Employed	2 758	274	529	65	46	1 616	237	175
Unemployed	362	38	114	6	22	176	31	58
Percent of civilian labor force	11.6	12.2	17.7	8.5	32.4	9.8	11.6	24.9
Not in labor force	3 610	387	1 161	271	85	1 803	333	412
Inmate of institution	13	—	6	—	—	13	—	—
Enrolled in school	532	113	110	47	—	286	113	59
Other: Under 65 years	2 770	245	1 015	213	73	1 284	191	332
65 years and over	295	29	30	11	12	220	29	21
Male, 16 to 21 years old	1 025	168	1 810	40	29	571	141	90
Not enrolled in school	343	38	1 556	—	15	189	38	60
Not high school graduate	102	17	635	—	—	63	17	18
Unemployed or not in labor force	45	11	13	—	—	33	11	6
MARITAL STATUS AND PRESENCE OF OWN CHILDREN								
Women, 16 years old and over	4 730	699	1 818	342	153	3 595	601	645
With own children under 6 years	2 167	184	769	144	61	855	144	245
In labor force	704	54	244	13	17	295	43	70
With own children 6 to 17 years only	1 419	136	338	109	8	670	117	97
In labor force	693	79	103	24	8	323	67	40
Married women, husband present	4 839	491	1 504	304	119	2 318	406	520
In labor force	2 048	220	496	56	44	1 028	189	187
With own children under 6 years	2 025	172	714	144	56	770	132	245
In labor force	636	48	215	13	17	256	37	70
With own children 6 to 17 years only	1 339	136	322	109	8	605	117	86
In labor force	636	79	103	24	8	281	67	40
PERCENT IN LABOR FORCE								
Male: 14 and 15 years	16.0	—	30.9	—	—	20.4	—	—
16 and 17 years	35.2	32.4	52.7	32.0	—	46.7	—	—
18 and 19 years	53.0	46.2	97.0	—	—	38.8	46.2	—
20 and 21 years	77.4	77.9	98.7	—	—	75.7	91.4	100.0
22 to 24 years	90.5	71.4	95.2	—	100.0	84.4	68.5	75.8
25 to 34 years	94.8	83.8	96.3	100.0	100.0	91.0	80.3	91.3
35 to 44 years	96.5	100.0	95.6	100.0	—	93.8	100.0	100.0
45 to 64 years	91.7	97.0	98.4	100.0	—	89.9	100.0	100.0
65 years and over	37.8	—	36.4	—	—	39.7	—	30.4
Female: 14 and 15 years	8.0	10.8	—	—	—	7.3	17.5	—
16 and 17 years	32.3	17.3	28.1	—	—	41.5	17.3	35.9
18 and 19 years	49.0	29.1	53.6	—	—	59.4	22.2	50.0
20 and 21 years	68.5	70.5	37.6	—	—	65.3	70.5	28.1
22 to 24 years	53.2	33.8	41.0	24.0	—	57.5	31.5	51.2
25 to 34 years	42.9	40.6	33.8	5.8	40.0	55.1	47.6	32.8
35 to 44 years	50.1	53.6	38.0	20.6	—	48.5	51.6	54.2
45 to 64 years	46.2	73.2	19.9	31.4	50.0	46.3	75.9	12.4
65 years and over	10.9	21.6	33.3	—	—	12.4	21.6	27.6
WORKERS IN 1969 BY WEEKS WORKED								
Male, 16 years old and over	6 420	662	3 621	379	161	3 351	550	643
50 to 52 weeks	4 146	359	2 034	312	108	1 954	308	400
27 to 49 weeks	1 431	152	915	52	30	862	129	192
26 weeks or less	843	151	672	15	23	535	113	51
Female, 16 years old and over	3 708	430	900	103	82	2 136	366	289
50 to 52 weeks	1 311	181	249	41	21	788	146	75
27 to 49 weeks	1 124	114	273	7	25	602	100	95
26 weeks or less	1 273	135	378	55	36	746	120	119
CLASS OF WORKER, 16 YEARS OLD AND OVER								
Male employed	5 425	497	783	371	139	2 734	428	440
Private wage or salary workers	4 394	351	584	290	126	2 181	282	336
Government workers	653	89	170	44	13	345	89	86
Local government workers	265	34	26	27	8	118	34	26
Self-employed workers	358	57	29	37	—	195	57	18
Unpaid family workers	20	—	—	—	—	13	—	—
Female employed	2 758	274	529	65	46	1 616	237	175
Private wage or salary workers	2 235	203	394	47	39	1 283	179	162
Government workers	459	48	107	9	7	295	43	13
Local government workers	185	12	14	9	7	98	7	—
Self-employed workers	37	23	28	—	—	11	15	—
Unpaid family workers	27	—	—	—	—	27	—	—
Male employed, in agriculture	48	—	—	—	—	11	—	—
Wage or salary workers	48	—	—	—	—	—	—	—
Self-employed workers	—	—	—	—	—	—	—	—
Unpaid family workers	—	—	—	—	—	—	—	—
Female employed, in agriculture	6	—	—	—	—	—	—	—
Wage or salary workers	6	—	—	—	—	—	—	—
Self-employed workers	—	—	—	—	—	—	—	—
Unpaid family workers	—	—	—	—	—	—	—	—
LABOR MOBILITY FOR MALES¹								
Male, 30 to 49 years old in 1970	3 032	206	707	244	69	1 450	168	258
Nonworker in 1965, nonworker in 1970	61	—	8	—	—	42	—	—
Nonworker in 1965, worker in 1970	147	6	42	8	—	93	6	8
Worker in 1965, nonworker in 1970	198	—	56	—	8	126	—	42

¹The concept "worker" includes the employed plus members of the Armed Forces.

Table 99. Occupation and Earnings of Persons of Spanish Language for Areas and Places: 1970

(Data based on sample, see text. For minimum base for derived figures (percent, median, etc.) and meaning of symbols, see text)

**Standard Metropolitan Statistical Areas
Places of 50,000 or More
(or Central Cities)
Urban Balance
Urbanized Areas
Places of 50,000 or More**

	Standard metropolitan statistical areas										
	Portland					Seattle-Everett					
	Total	Oregon portion		Washington portion		Total	Bellevue	Everett	Seattle	Urban balance	
		Total	Portland	Urban balance	Total						Urban part
OCCUPATION											
Total employed, 16 years old and over	4 825	4 539	2 351	1 788	286	161	8 639	436	185	4 350	3 286
Professional, technical, and kindred workers	670	651	369	229	19	19	1 522	135	22	790	518
Physicians, dentists, and related practitioners	27	27	14	13	—	—	88	6	—	56	26
Health workers, except practitioners	117	111	68	24	6	6	142	6	—	104	26
Teachers, elementary and secondary schools	98	98	21	48	—	—	225	8	7	146	57
Technicians, except health	55	55	31	24	—	—	139	—	—	58	67
Other professional workers	373	360	235	120	13	13	928	115	8	426	342
Managers and administrators, except farm	351	334	126	182	17	11	781	66	15	314	353
Salaried:											
Retail trade	88	76	22	34	12	6	197	15	15	103	64
Other industries	230	230	89	141	—	—	471	44	—	152	242
Self-employed:											
Retail trade	22	22	15	7	—	—	49	—	—	29	20
Other industries	11	6	—	—	5	5	64	7	—	30	27
Sales workers	307	303	176	116	4	4	686	66	15	354	231
Retail trade	174	170	99	60	4	4	310	40	7	161	102
Other than retail trade	133	133	77	56	—	—	376	26	8	193	129
Clerical and kindred workers	841	790	369	401	51	23	1 527	67	24	830	562
Craftsmen, foremen, and kindred workers	711	655	354	222	56	36	1 146	43	38	438	526
Mechanics and repairmen	171	152	109	34	19	13	336	—	16	109	193
Metal craftsmen, except mechanics	95	83	49	34	8	12	123	—	8	41	53
Construction craftsmen	181	173	62	75	2	—	356	21	8	145	124
Other craftsmen	264	247	134	91	17	11	331	22	6	143	154
Operatives, except transport	708	657	296	301	51	28	924	14	23	444	379
Durable goods manufacturing	372	341	164	149	31	15	411	—	12	144	212
Nondurable goods manufacturing	181	167	76	86	6	7	256	7	11	171	62
Nonmanufacturing industries	155	149	56	66	6	6	257	7	—	131	105
Transport equipment operatives	119	98	46	45	21	6	340	14	8	180	132
Truck drivers	37	37	12	25	2	—	123	14	—	64	31
Other transport equipment operatives	82	61	34	20	21	6	217	—	—	116	101
Laborers, except farm	292	256	163	50	36	11	431	—	5	260	158
Construction laborers	43	43	27	7	—	—	25	—	—	17	6
Freight, stock, and material handlers	111	93	79	7	18	—	294	—	5	188	101
Other laborers, except farm	138	120	57	27	18	11	112	—	—	55	49
Farmers and farm managers	14	14	—	—	—	—	—	—	—	—	—
Farm laborers and farm foremen	90	90	7	31	—	—	34	5	—	5	9
Service workers, except private household ¹	682	659	413	211	23	23	1 158	26	35	667	394
Cleaning service workers	169	169	143	15	6	6	253	6	13	154	80
Food service workers	243	237	161	76	—	—	453	14	15	285	103
Health service workers	111	111	50	51	—	—	194	6	—	72	114
Personal service workers	85	85	44	34	—	—	165	—	7	97	61
Protective service workers	40	23	9	—	17	17	56	—	—	32	24
Private household workers	40	32	—	—	8	—	90	—	—	66	24
Female employed, 16 years old and over	1 701	1 631	830	703	70	40	2 870	65	46	1 616	1 052
Professional, technical, and kindred workers	200	200	100	73	—	—	485	6	7	331	123
Nurses	66	66	53	—	—	—	74	6	—	50	12
Health workers, except nurses	21	21	8	13	—	—	67	—	—	53	14
Teachers, elementary and secondary schools	69	69	14	41	—	—	145	—	7	96	42
Technicians, except health	—	—	—	—	—	—	21	—	—	15	6
Other professional workers	44	44	25	19	—	—	178	—	—	117	49
Managers and administrators, except farm	30	25	11	14	5	5	83	—	—	31	44
Sales workers	122	122	67	44	—	—	219	9	—	104	106
Retail trade	96	96	44	41	—	—	156	9	—	84	63
Other than retail trade	26	26	23	3	—	—	63	—	—	20	43
Clerical and kindred workers	624	579	275	284	45	23	1 050	30	24	583	382
Bookkeepers	75	61	21	33	14	6	87	7	—	46	34
Secretaries, stenographers, and typists	198	192	101	91	6	6	373	9	24	208	120
Other clerical workers	351	326	153	160	25	17	590	14	—	329	228
Craftsmen, foremen, and kindred workers	17	17	17	—	—	—	37	—	—	6	31
Operatives, except transport	278	272	110	138	6	6	281	7	—	189	70
Durable goods manufacturing	109	109	32	71	—	—	36	—	—	13	17
Nondurable goods manufacturing	110	110	56	49	—	—	176	7	—	124	40
Nonmanufacturing industries	59	53	22	18	6	6	69	—	—	52	13
Transport equipment operatives	—	—	—	—	—	—	—	—	—	—	—
Laborers, except farm	17	17	17	—	—	—	24	—	—	16	8
Farmers and farm managers	—	—	—	—	—	—	—	—	—	—	—
Farm laborers and farm foremen	10	10	—	4	—	—	—	—	—	—	—
Service workers, except private household ¹	371	365	209	146	6	6	609	13	15	298	264
Cleaning service workers	74	74	74	—	—	—	74	—	—	43	31
Food service workers	135	129	71	58	6	6	241	7	8	129	78
Health service workers	97	97	43	44	—	—	162	6	—	59	97
Personal service workers	42	42	15	27	—	—	95	—	7	40	48
Protective service workers	—	—	—	—	—	—	—	—	—	—	—
Private household workers	32	24	24	—	8	—	82	—	—	58	24
Male employed, 14 and 15 years old	31	31	17	14	—	—	49	—	8	33	8
White-collar workers	13	13	6	7	—	—	41	—	—	33	8
Blue-collar workers	—	—	—	—	—	—	—	—	—	—	—
Farm workers	—	—	—	—	—	—	—	—	—	—	—
Service workers, including private household	18	18	11	7	—	—	8	—	8	—	—
Female employed, 14 and 15 years old	5	5	5	—	—	—	37	—	—	16	21
Farm workers	—	—	—	—	—	—	—	—	—	—	—
Service workers, except private household	—	—	—	—	—	—	—	—	—	—	—
Private household workers	5	5	5	—	—	—	37	—	—	16	21
Workers in other occupations	—	—	—	—	—	—	—	—	—	—	—
MEDIAN EARNINGS IN 1969 OF PERSONS IN EXPERIENCED CIVILIAN LABOR FORCE FOR SELECTED OCCUPATION GROUPS											
Male, 16 years old and over with earnings²	\$7 247	\$7 069	\$6 787	\$7 798	\$9 035	\$9 270	\$8 526	\$11 997	\$8 091	\$7 553	\$9 189
Professional, managerial, and kindred workers	10 336	10 280	9 357	11 026	12 500	10 357	11 600	13 495	10 625	9 710	12 048
Craftsmen, foremen, and kindred workers	7 582	7 424	7 049	7 841	9 308	9 462	8 746	11 406	8 792	7 810	9 443
Operatives, including transport	7 021	6 703	7 045	6 896	8 792	8 875	8 293	6 938	7 875	7 475	8 782
Laborers, except farm	5 275	5 200	5 388	3 722	8 300	...	6 744	6 931	5 919
Farmers and farm managers	—	—	—	—	—	—	—	—	—	—	—
Farm laborers, except unpaid, and farm foremen	2 571	2 571	...	1 938	—	—	5 400
Female, 16 years old and over with earnings²	\$3 363	\$3 422	\$3 415	\$3 519	\$1 838	\$1 696	\$3 750	\$1 944	\$4 500	\$3 714	\$3 784
Clerical and kindred workers	3 840	4 012	4 157	3 767	1 711	1 192	4 334	1 444	...	4 326	3 945
Operatives, including transport	2 913	2 938	3 031	2 939	3 556	3 297	4 571

¹Includes allocated cases, not shown separately.

²Includes persons in other occupation groups, not shown separately.

Table 99. Occupation and Earnings of Persons of Spanish Language for Areas and Places: 1970—Continued

[Data based on sample, see text. For minimum base for derived figures (percent, median, etc.) and meaning of symbols, see text]

**Standard Metropolitan
Statistical Areas
Places of 50,000 or More
(or Central Cities)
Urban Balance
Urbanized Areas
Places of 50,000 or More**

OCCUPATION

	Standard metropolitan statistical areas—Con.						Urbanized areas		
	Spokane			Tacoma			Portland		
	Total	Spokane	Urban balance	Total	Tacoma	Urban balance	Total	Oregon portion	Washington portion
Total employed, 16 years old and over	909	665	167	1 531	615	716	4 212	4 051	161
Professional, technical, and kindred workers	116	75	41	183	39	106	605	586	19
Physicians, dentists, and related practitioners	—	—	—	—	—	—	27	27	—
Health workers, except practitioners	21	21	—	47	—	33	98	92	6
Teachers, elementary and secondary schools	26	19	7	32	5	22	63	63	—
Technicians, except health	—	—	—	7	7	—	55	55	—
Other professional workers	69	35	34	97	27	51	362	349	13
Managers and administrators, except farm	77	56	21	77	46	24	310	299	11
Salaried:	10	10	—	19	12	—	62	56	6
Retail trade	44	23	21	53	29	24	221	221	—
Other industries	16	16	—	—	—	—	22	22	—
Self-employed:	7	7	—	5	5	—	5	—	5
Retail trade	138	94	19	165	42	114	280	276	4
Other than retail trade	83	64	13	84	24	55	156	152	4
Other than retail trade	55	30	6	81	18	59	124	124	—
Clerical and kindred workers	148	100	32	236	87	117	793	770	23
Craftsmen, foremen, and kindred workers	104	86	8	187	109	54	612	576	36
Mechanics and repairmen	13	13	—	41	41	—	144	131	13
Metal craftsmen, except mechanics	7	7	—	21	8	7	95	83	12
Construction craftsmen	49	39	—	39	14	7	137	137	—
Other craftsmen	35	27	8	86	46	40	236	225	11
Operatives, except transport	57	51	6	274	120	105	606	578	28
Durable goods manufacturing	30	24	6	141	71	35	319	304	15
Nondurable goods manufacturing	—	—	—	29	8	21	159	152	7
Nonmanufacturing industries	27	27	—	104	41	49	128	122	6
Transport equipment operatives	56	47	9	82	15	48	97	91	6
Truck drivers	31	22	9	35	—	22	37	37	—
Other transport equipment operatives	25	25	—	47	15	26	60	54	6
Laborers, except farm	34	34	—	76	34	34	216	205	11
Construction laborers	12	12	—	—	—	—	43	43	—
Freight, stock, and material handlers	7	7	—	22	15	7	86	86	—
Other laborers, except farm	15	15	—	54	19	27	87	76	11
Farmers and farm managers	—	—	—	8	—	8	—	—	—
Farm laborers and farm foremen	7	—	—	14	—	7	33	33	—
Service workers, except private household ¹	167	117	31	201	116	78	628	605	23
Cleaning service workers	50	38	—	53	29	17	158	158	—
Food service workers	56	37	12	57	24	33	243	237	6
Health service workers	34	28	6	43	43	—	101	101	—
Personal service workers	22	14	8	34	20	14	69	69	—
Protective service workers	—	—	—	7	—	7	33	16	17
Private household workers	5	5	—	28	7	21	32	32	—
Female employed, 16 years old and over	343	237	71	599	175	360	1 541	1 501	40
Professional, technical, and kindred workers	42	22	20	84	5	61	167	167	—
Nurses	7	7	—	14	—	14	53	53	—
Health workers, except nurses	—	—	—	12	—	5	21	21	—
Teachers, elementary and secondary schools	22	15	7	32	5	22	49	49	—
Technicians, except health	—	—	—	—	—	—	—	—	—
Other professional workers	13	—	13	26	—	20	44	44	—
Managers and administrators, except farm	—	—	—	22	—	15	30	25	5
Sales workers	28	28	—	76	24	52	104	104	—
Retail trade	28	28	—	49	19	30	78	78	—
Other than retail trade	—	—	—	27	5	22	26	26	—
Clerical and kindred workers	135	87	32	198	67	106	582	559	23
Bookkeepers	19	19	—	27	15	12	60	54	6
Secretaries, stenographers, and typists	61	47	14	66	20	21	192	192	—
Other clerical workers	55	21	18	105	32	73	330	313	17
Craftsmen, foremen, and kindred workers	10	10	—	—	—	—	17	17	—
Operatives, except transport	24	24	—	76	22	47	254	248	6
Durable goods manufacturing	17	17	—	12	6	6	103	103	—
Nondurable goods manufacturing	—	—	—	14	8	6	105	105	—
Nonmanufacturing industries	7	7	—	50	8	35	46	40	6
Transport equipment operatives	—	—	—	—	—	—	—	—	—
Laborers, except farm	—	—	—	16	—	16	17	17	—
Farmers and farm managers	—	—	—	8	—	8	—	—	—
Farm laborers and farm foremen	—	—	—	—	—	—	4	4	—
Service workers, except private household ¹	99	61	19	91	50	34	342	336	6
Cleaning service workers	19	7	—	14	7	—	74	74	—
Food service workers	25	12	6	28	15	13	135	129	6
Health service workers	28	28	—	22	22	—	87	87	—
Personal service workers	22	14	8	20	6	14	33	33	—
Protective service workers	—	—	—	—	—	—	—	—	—
Private household workers	5	5	—	28	7	21	24	24	—
Male employed, 14 and 15 years old	—	—	—	23	—	23	31	31	—
White-collar workers	—	—	—	23	—	23	13	13	—
Blue-collar workers	—	—	—	—	—	—	—	—	—
Farm workers	—	—	—	—	—	—	—	—	—
Service workers, including private household	—	—	—	—	—	—	18	18	—
Female employed, 14 and 15 years old	7	7	—	—	—	—	5	5	—
Farm workers	—	—	—	—	—	—	—	—	—
Service workers, except private household	—	—	—	—	—	—	—	—	—
Private household workers	7	7	—	—	—	—	5	5	—
Workers in other occupations	—	—	—	—	—	—	—	—	—

MEDIAN EARNINGS IN 1969 OF PERSONS IN EXPERIENCED CIVILIAN LABOR FORCE FOR SELECTED OCCUPATION GROUPS

Male, 16 years old and over with earnings²	\$7 121	\$6 837	\$7 923	\$7 298	\$6 915	\$7 750	\$7 317	\$7 200	\$9 270
Professional, managerial, and kindred workers	8 375	9 333	8 125	8 536	9 058	8 643	10 234	10 231	10 357
Craftsmen, foremen, and kindred workers	7 654	7 577	...	8 227	7 924	8 886	7 507	7 365	9 462
Operatives, including transport	5 625	3 926	...	7 798	7 220	7 567	7 273	7 167	8 875
Laborers, except farm	3 857	4 000	...	6 228	6 196	...	5 375	5 413	...
Farmers and farm managers	—	—	—	—	—	—	—	—	—
Farm laborers, except unpaid, and farm foremen	—	—	—	—	—	—	2 571	2 571	—
Female, 16 years old and over with earnings²	\$2 979	\$2 793	\$4 083	\$2 851	\$2 500	\$3 025	\$3 431	\$3 486	\$1 696
Clerical and kindred workers	4 731	5 256	4 000	2 848	2 704	2 658	3 848	4 004	1 192
Operatives, including transport	2 500	2 500	—	4 471	...	4 529	3 037	3 111	...

¹Includes allocated cases, not shown separately.

²Includes persons in other occupation groups, not shown separately.

Table 99. Occupation and Earnings of Persons of Spanish Language for Areas and Places: 1970—Continued

[Data based on sample, see text. For minimum base for derived figures (percent, median, etc.) and meaning of symbols, see text]

**Standard Metropolitan
Statistical Areas
Places of 50,000 or More
(or Central Cities)
Urban Balance
Urbanized Areas
Places of 50,000 or More**

OCCUPATION

Total employed, 16 years old and over

	Urbanized areas—Con.			Places				
	Seattle-Everett	Spokane	Tacoma	Bellevue	Everett	Seattle	Spokane	Tacoma
Total employed, 16 years old and over	8 183	771	1 312	436	185	4 350	665	615
Professional, technical, and kindred workers	1 451	81	145	135	22	790	75	39
Physicians, dentists, and related practitioners	88	—	—	6	—	56	—	—
Health workers, except practitioners	136	21	33	6	—	104	21	—
Teachers, elementary and secondary schools	212	19	27	8	7	146	19	5
Technicians, except health	132	—	7	—	—	58	—	7
Other professional workers	883	41	78	115	8	426	35	27
Managers and administrators, except farm	742	77	70	66	15	314	56	46
Salaried:	197	10	12	15	15	103	10	12
Retail trade	432	44	53	44	—	152	23	29
Other industries	49	16	—	—	—	29	16	—
Self-employed:	64	7	—	7	—	30	7	5
Retail trade	666	113	150	66	15	354	94	42
Other industries	310	77	79	40	7	161	64	24
Sales workers	356	36	71	26	8	193	30	18
Other than retail trade	1 483	112	204	67	24	830	100	87
Clerical and kindred workers	1 024	94	163	43	38	438	86	109
Craftsmen, foremen, and kindred workers	318	13	41	—	16	109	13	41
Mechanics and repairmen	104	7	15	—	8	41	7	8
Metal craftsmen, except mechanics	289	39	21	21	8	145	39	14
Construction craftsmen	313	35	86	22	6	143	27	46
Other craftsmen	856	57	217	14	23	446	51	120
Operatives, except transport	362	30	106	—	12	144	24	71
Durable goods manufacturing	251	—	21	7	11	171	—	8
Nondurable goods manufacturing	243	27	90	7	—	131	27	41
Nonmanufacturing industries	334	56	63	14	8	180	47	15
Transport equipment operatives	117	31	22	14	8	64	22	—
Truck drivers	217	25	41	—	—	116	25	15
Other transport equipment operatives	411	34	63	—	5	260	34	34
Laborers, except farm	25	12	—	—	—	17	12	—
Construction laborers	282	7	22	—	5	188	7	15
Freight, stock, and material handlers	104	15	41	—	—	55	15	19
Other laborers, except farm	—	—	8	—	—	—	—	—
Farmers and farm managers	19	—	7	5	—	5	—	—
Farm laborers and farm foremen	1 113	142	194	26	35	667	117	116
Service workers, except private household ¹	253	38	46	6	13	154	38	29
Cleaning service workers	417	49	57	14	15	285	37	24
Food service workers	185	28	43	6	—	72	28	43
Health service workers	165	22	34	—	7	97	14	20
Personal service workers	56	7	—	—	—	32	—	—
Protective service workers	84	5	28	—	—	66	5	7
Private household workers	2 758	274	529	65	46	1 616	237	175
Professional, technical, and kindred workers	461	28	66	6	7	331	22	5
Nurses	68	7	14	6	—	50	7	—
Health workers, except nurses	67	—	5	—	—	53	—	—
Teachers, elementary and secondary schools	139	15	27	—	7	96	15	5
Technicians, except health	21	—	—	—	—	15	—	—
Other professional workers	166	6	20	—	—	117	—	—
Managers and administrators, except farm	75	—	15	—	—	31	—	—
Sales workers	219	28	70	9	—	104	28	24
Retail trade	156	28	49	9	—	84	28	19
Other than retail trade	63	—	21	—	—	20	—	5
Clerical and kindred workers	1 019	99	173	30	24	583	87	67
Bookkeepers	87	19	27	7	—	46	19	15
Secretaries, stenographers, and typists	361	47	41	9	24	208	47	20
Other clerical workers	571	33	105	14	—	329	21	32
Craftsmen, foremen, and kindred workers	37	10	—	—	—	6	10	—
Operatives, except transport	266	24	69	7	—	189	24	22
Durable goods manufacturing	30	17	12	—	—	13	17	6
Nondurable goods manufacturing	171	—	14	7	—	124	—	8
Nonmanufacturing industries	65	7	43	—	—	52	7	8
Transport equipment operatives	—	—	—	—	—	—	—	—
Laborers, except farm	24	—	16	—	—	16	—	—
Farmers and farm managers	—	—	8	—	—	—	—	—
Farm laborers and farm foremen	581	80	84	13	15	298	61	50
Service workers, except private household ¹	74	7	7	—	—	43	7	7
Cleaning service workers	222	18	28	7	8	129	12	15
Food service workers	153	28	22	6	—	59	28	22
Health service workers	95	22	20	—	7	40	14	6
Personal service workers	—	—	—	—	—	—	—	—
Protective service workers	76	5	28	—	—	58	5	7
Private household workers	49	—	23	—	8	33	—	—
White-collar workers	41	—	23	—	—	33	—	—
Blue-collar workers	—	—	—	—	—	—	—	—
Farm workers	—	—	—	—	—	—	—	—
Service workers, including private household	8	—	—	—	8	—	—	—
Female employed, 14 and 15 years old	37	7	—	—	—	16	7	—
Farm workers	—	—	—	—	—	—	—	—
Service workers, except private household	—	—	—	—	—	—	—	—
Private household workers	37	7	—	—	—	16	7	—
Workers in other occupations	—	—	—	—	—	—	—	—

**MEDIAN EARNINGS IN 1969 OF PERSONS IN
EXPERIENCED CIVILIAN LABOR FORCE FOR
SELECTED OCCUPATION GROUPS**

	Seattle-Everett	Spokane	Tacoma	Bellevue	Everett	Seattle	Spokane	Tacoma
Male, 16 years old and over with earnings ²	\$8 500	\$7 129	\$7 179	\$11 997	\$8 091	\$7 553	\$6 837	\$6 915
Professional, managerial, and kindred workers	11 565	7 964	8 750	13 495	10 625	9 710	9 333	9 058
Craftsmen, foremen, and kindred workers	8 746	7 269	8 347	11 406	8 792	7 810	7 577	7 924
Operatives, including transport	8 266	5 625	7 250	6 938	7 875	7 475	3 926	7 220
Laborers, except farm	6 718	7 250	6 293	—	—	6 931	4 000	6 196
Farmers and farm managers	—	—	—	—	—	—	—	—
Farm laborers, except unpaid, and farm foremen	—	—	—	—	—	—	—	—
Female, 16 years old and over with earnings ²	\$3 746	\$2 953	\$2 764	\$1 944	\$4 500	\$3 714	\$2 793	\$2 500
Clerical and kindred workers	4 276	5 110	2 685	1 444	—	4 326	5 256	2 704
Operatives, including transport	3 593	2 500	4 676	—	—	3 297	2 500	—

¹Includes allocated cases, not shown separately.

²Includes persons in other occupation groups, not shown separately.

Table 100. Industry, Last Occupation of the Experienced Unemployed, and Income in 1969 of Persons of Spanish Language for Areas and Places: 1970

(Data based on sample, see text. For minimum base for derived figures (percent, median, etc.) and meaning of symbols, see text)

**Standard Metropolitan Statistical Areas
Places of 50,000 or More
(or Central Cities)
Urban Balance
Urbanized Areas
Places of 50,000 or More**

	Standard metropolitan statistical areas										
	Portland					Seattle-Everett					
	Total	Oregon portion		Washington portion		Total	Bellevue	Everett	Seattle	Urban balance	
		Total	Portland	Urban balance	Total						
INDUSTRY											
Total employed, 16 years old and over	4 825	4 539	2 351	1 788	286	161	8 639	436	185	4 350	3 286
Agriculture, forestry, and fisheries	173	166	20	62	7	--	86	5	--	11	51
Mining	14	14	9	5	--	--	6	--	--	--	6
Construction	271	252	93	128	19	11	350	41	6	121	147
Manufacturing	1 085	1 015	498	439	70	41	2 233	121	75	878	1 011
Furniture and lumber and wood products	155	139	94	27	16	8	66	--	5	15	31
Primary metal industries	70	63	44	14	7	7	73	--	--	20	45
Fabricated metal industries (including not specified metal)	87	81	39	29	6	--	180	14	--	108	49
Machinery, including electrical	263	263	85	150	--	--	154	6	--	63	68
Transportation equipment	81	73	35	38	8	--	1 137	78	43	343	598
Other durable goods	55	48	28	20	7	7	116	7	--	39	57
Food and kindred products	49	42	19	23	7	7	189	--	--	114	75
Textiles and fabricated textile products	124	124	67	52	--	--	140	7	8	100	20
Printing, publishing, and allied industries	84	84	56	19	--	--	104	--	--	52	46
Other nondurable goods (incl. not specified mfg. indus.)	117	98	31	67	19	12	74	9	19	24	22
Trucking service and warehousing	78	78	44	34	--	--	111	--	--	77	28
Other transportation	234	212	128	71	22	--	474	6	--	202	244
Communications, utilities, and sanitary services	81	74	32	42	7	7	179	9	16	96	43
Wholesale trade	370	339	161	143	31	17	539	34	8	310	172
Food, bakery, and dairy stores	49	49	25	18	--	--	320	16	--	192	106
Eating and drinking places	172	166	129	37	6	6	347	14	15	210	72
Other retail trade	486	435	205	180	51	22	842	64	22	395	342
Finance, insurance, and real estate	254	254	125	129	--	--	677	39	14	386	231
Business and repair services	103	97	51	16	6	6	129	17	--	84	138
Private households	40	32	32	--	8	--	106	7	--	74	32
Other personal services	200	194	146	48	6	6	255	--	7	167	74
Entertainment and recreation services	37	26	9	17	11	11	28	--	--	21	7
Hospitals	241	224	133	68	17	17	340	--	--	239	95
Educational and kindred services	377	369	202	132	8	--	643	29	12	416	179
Other professional and related services	334	334	181	131	--	--	563	19	10	362	149
Public administration	226	209	98	88	17	17	283	15	--	109	159
LAST OCCUPATION OF EXPERIENCED UNEMPLOYED											
Male, 16 years old and over ¹	284	276	135	116	8	8	509	8	13	264	216
Professional, technical, and managerial workers	--	--	--	--	--	--	73	--	--	30	43
Sales workers	20	20	7	13	--	--	50	--	--	36	14
Clerical and kindred workers	16	16	10	6	--	--	45	--	--	30	15
Craftsmen, foremen, and kindred workers	91	91	39	43	--	--	136	--	13	80	43
Operatives, including transport	54	54	21	33	--	--	91	8	--	25	58
Laborers, except farm	62	54	23	15	8	8	75	--	--	30	39
Farm workers	7	7	7	--	--	--	--	--	--	--	--
Service workers, including private household	34	34	28	6	--	--	39	--	--	33	6
Female, 16 years old and over ¹	95	75	43	32	20	20	354	6	17	171	143
Professional, technical, and managerial workers	5	5	--	5	--	--	30	6	17	23	7
Sales workers	--	--	--	--	--	--	17	--	5	5	7
Clerical and kindred workers	27	21	14	7	6	6	164	6	4	64	90
Operatives, including transport	30	16	7	9	14	14	57	--	--	34	14
Other blue-collar workers	6	6	--	6	--	--	15	--	--	9	6
Farm workers	5	5	--	5	--	--	--	--	--	--	--
Service workers, except private household	22	22	22	--	--	--	59	--	8	31	12
Private household workers	--	--	--	--	--	--	7	--	--	--	7
INCOME OF FAMILIES, UNRELATED INDIVIDUALS, AND PERSONS											
All families	3 088	2 850	1 468	1 121	238	145	5 564	310	131	2 562	2 239
Less than \$1,000	37	23	11	3	14	14	105	8	--	48	36
\$1,000 to \$1,999	120	120	88	16	--	--	117	6	5	72	28
\$2,000 to \$2,999	120	120	70	35	--	--	156	7	--	95	33
\$3,000 to \$3,999	123	112	44	54	11	11	106	--	--	61	45
\$4,000 to \$4,999	105	95	49	46	10	4	169	--	21	119	24
\$5,000 to \$5,999	196	189	123	36	7	7	204	16	7	117	44
\$6,000 to \$6,999	222	206	138	47	16	4	271	8	8	154	86
\$7,000 to \$7,999	247	247	124	106	--	--	330	--	--	180	123
\$8,000 to \$8,999	268	246	131	91	22	6	386	--	12	169	163
\$9,000 to \$9,999	204	159	93	66	45	38	461	21	--	206	210
\$10,000 to \$11,999	513	472	205	222	41	18	924	44	17	346	448
\$12,000 to \$14,999	458	425	154	244	33	25	985	80	31	421	412
\$15,000 to \$24,999	368	333	181	129	35	14	1 064	100	23	423	485
\$25,000 to \$49,999	82	78	38	26	4	4	232	20	7	116	83
\$50,000 or more	25	25	19	--	--	--	54	--	--	35	19
Median income	\$9 520	\$9 421	\$8 664	\$10 545	\$9 867	\$9 697	\$11 032	\$13 688	\$11 471	\$10 347	\$11 462
Mean income	\$10 577	\$10 618	\$10 382	\$10 651	\$10 078	\$9 398	\$12 461	\$14 753	\$11 780	\$12 304	\$12 793
Families with female head	189	174	114	60	15	15	280	--	5	197	69
Mean income	\$4 377	\$4 503	\$3 708	\$6 013	\$6 335	\$6 501	\$5 938
All families and unrelated individuals	4 118	3 873	2 184	1 357	245	152	7 279	364	160	3 856	2 529
Mean income	\$7 963	\$7 772	\$6 917	\$9 494	\$9 789	\$9 605	\$9 607	\$13 163	\$10 273	\$7 918	\$10 923
Mean income	\$8 820	\$8 752	\$8 234	\$9 400	\$9 894	\$9 133	\$10 787	\$14 347	\$10 880	\$9 818	\$12 034
All unrelated individuals	1 030	1 023	716	236	7	7	1 715	54	29	1 294	290
Mean income	\$2 339	\$2 307	\$2 816	\$1 440	\$3 747	\$10 353	\$6 833	\$3 169	\$6 545
Mean income	\$3 552	\$3 551	\$3 830	\$3 460	\$5 355	\$12 015	\$6 816	\$4 896	\$6 168
Female unrelated individuals	389	389	250	126	--	--	709	6	16	528	137
Mean income	\$2 335	\$2 335	\$2 577	\$1 926	--	--	\$4 172	\$4 006	\$4 682
Per capita income of persons	\$2 625	\$2 642	\$2 790	\$2 573	\$2 400	\$2 276	\$3 278	\$4 148	\$3 369	\$3 518	\$3 065
TYPE OF INCOME OF FAMILIES											
All families	3 088	2 850	1 468	1 121	238	145	5 564	310	131	2 562	2 239
With wage or salary income	2 835	2 607	1 305	1 054	228	135	5 231	288	126	2 395	2 127
Mean wage or salary income	\$10 071	\$10 146	\$10 150	\$10 179	\$9 204	\$8 871	\$11 358	\$14 141	\$10 185	\$10 830	\$11 838
With nonfarm self-employment income	326	313	176	100	13	6	533	38	--	268	200
Mean nonfarm self-employment income	\$5 725	\$5 755	\$4 722	\$5 717	\$11 108	\$7 375	--	\$13 171	\$10 571
With farm self-employment income	47	40	--	13	7	--	17	--	--	5	6
Mean farm self-employment income	\$1 566	\$1 796	--
With Social Security income	283	246	173	60	37	16	462	21	15	317	95
Mean Social Security income	\$1 708	\$1 652	\$1 592	\$1 888	\$2 080	...	\$1 633	\$1 642	\$1 741
With public assistance or public welfare income	276	265	111	107	4	--	283	--	13	133	110
Mean public assistance or public welfare income	\$1 468	\$1 367	\$1 090	\$1 353	\$964	\$1 117	\$755
With other income	924	849	463	354	75	34	1 757	141	26	952	576
Mean other income	\$1 387	\$1 376	\$1 656	\$1 073	\$1 509	\$1 676	\$1 691	\$1 408	\$8 013	\$1 453	\$1 905

¹Includes persons who last worked more than 10 years ago, not shown separately.

Table 100. Industry, Last Occupation of the Experienced Unemployed, and Income in 1969 of Persons of Spanish Language for Areas and Places: 1970—Continued

(Data based on sample, see text. For minimum base for derived figures (percent, median, etc.) and meaning of symbols, see text)

Standard Metropolitan Statistical Areas Places of 50,000 or More (or Central Cities) Urban Balance Urbanized Areas Places of 50,000 or More	Standard metropolitan statistical areas—Con.						Urbanized areas		
	Spokane			Tacoma			Portland		
	Total	Spokane	Urban balance	Total	Tacoma	Urban balance	Total	Oregon portion	Washington portion
INDUSTRY									
Total employed, 16 years old and over	909	665	167	1 531	615	716	4 212	4 051	161
Agriculture, forestry, and fisheries	7	—	—	30	—	15	59	59	—
Mining	7	—	7	—	—	—	14	14	—
Construction	50	40	—	74	29	20	232	221	11
Manufacturing	60	54	6	341	159	130	953	912	41
Furniture and lumber and wood products	—	—	—	80	26	42	129	121	8
Primary metal industries	13	7	6	58	47	11	65	58	7
Fabricated metal industries (including not specified metal)	14	14	—	—	—	—	68	68	—
Machinery, including electrical	—	—	—	—	—	—	226	226	—
Transportation equipment	—	—	—	101	46	22	73	73	—
Other durable goods	17	17	—	42	16	19	55	48	7
Food and kindred products	6	6	—	16	8	8	49	42	7
Textiles and fabricated textile products	—	—	—	13	7	6	109	109	—
Printing, publishing, and allied industries	10	10	—	16	9	7	69	69	—
Other nondurable goods (incl. not specified mfg. indus.)	—	—	—	15	—	15	110	98	12
Trucking service and warehousing	29	20	9	6	—	—	78	78	—
Other transportation	19	11	8	68	28	27	199	199	—
Communications, utilities, and sanitary services	—	—	—	39	18	21	81	74	7
Wholesale trade	74	56	7	48	36	12	321	304	17
Food, bakery, and dairy stores	24	24	—	21	—	21	43	43	—
Eating and drinking places	47	40	—	59	28	31	172	166	6
Other retail trade	139	114	19	133	68	53	400	378	22
Finance, insurance, and real estate	65	30	6	108	37	59	254	254	—
Business and repair services	27	7	20	61	23	38	103	97	6
Private households	5	5	—	21	7	14	32	32	—
Other personal services	42	28	14	101	20	60	200	194	6
Entertainment and recreation services	19	7	12	12	5	7	37	26	11
Hospitals	53	53	—	95	29	59	218	201	17
Educational and kindred services	128	88	33	59	18	36	319	319	—
Other professional and related services	66	40	26	136	64	47	302	302	—
Public administration	48	48	—	119	46	66	195	178	17
LAST OCCUPATION OF EXPERIENCED UNEMPLOYED									
Male, 16 years old and over ¹	81	56	14	131	71	53	234	226	8
Professional, technical, and managerial workers	—	—	—	13	7	6	—	—	—
Sales workers	—	—	—	—	—	—	20	20	—
Clerical and kindred workers	—	—	—	27	9	18	16	16	—
Craftsmen, foremen, and kindred workers	7	7	—	44	22	15	77	77	—
Operatives, including transport	27	27	—	23	16	7	49	49	—
Laborers, except farm	26	8	7	18	11	7	31	23	8
Farm workers	—	—	—	—	—	—	7	7	—
Service workers, including private household	14	7	7	6	6	—	34	34	—
Female, 16 years old and over ¹	40	26	14	108	52	56	86	66	20
Professional, technical, and managerial workers	—	—	—	23	—	23	5	5	—
Sales workers	5	5	—	—	—	—	—	—	—
Clerical and kindred workers	7	7	—	20	7	13	27	21	6
Operatives, including transport	7	7	—	14	7	7	21	7	14
Other blue-collar workers	—	—	—	10	10	—	6	6	—
Farm workers	—	—	—	—	—	—	5	5	—
Service workers, except private household	21	14	7	34	21	13	22	22	—
Private household workers	—	—	—	—	—	—	—	—	—
INCOME OF FAMILIES, UNRELATED INDIVIDUALS, AND PERSONS									
All families	693	439	168	1 721	528	1 053	2 667	2 522	145
Less than \$1,000	36	24	6	46	18	28	28	14	14
\$1,000 to \$1,999	32	21	—	31	11	7	104	104	—
\$2,000 to \$2,999	35	14	—	76	11	51	95	95	—
\$3,000 to \$3,999	33	27	6	58	21	37	95	84	11
\$4,000 to \$4,999	58	46	—	165	61	104	99	95	4
\$5,000 to \$5,999	29	14	15	147	24	123	161	154	7
\$6,000 to \$6,999	41	26	15	198	40	158	189	185	4
\$7,000 to \$7,999	61	25	29	175	71	84	221	221	—
\$8,000 to \$8,999	42	31	11	163	65	78	219	213	6
\$9,000 to \$9,999	27	13	14	156	80	70	191	153	38
\$10,000 to \$11,999	76	54	22	157	55	97	445	427	18
\$12,000 to \$14,999	108	70	28	180	26	128	414	389	25
\$15,000 to \$24,999	100	67	14	131	40	73	319	305	14
\$25,000 to \$49,999	15	7	8	38	5	15	68	64	4
\$50,000 or more	—	—	—	—	—	—	19	19	—
Median income	\$8 512	\$8 726	\$9 143	\$7 797	\$8 108	\$7 220	\$9 641	\$9 627	\$9 697
Mean income	\$9 826	\$9 775	\$10 608	\$8 939	\$8 477	\$8 789	\$10 520	\$10 585	\$9 398
Families with female head	25	19	6	68	—	—	189	174	15
Mean income	\$2 260	—	—	\$3 220	11	57	\$4 371	\$4 503	—
All families and unrelated individuals	1 042	646	303	4 012	704	3 163	3 594	3 442	152
Mean income	\$5 676	\$6 077	\$5 700	\$3 751	\$7 397	\$2 897	\$8 000	\$7 895	\$9 605
Mean income	\$7 388	\$7 469	\$6 993	\$5 195	\$7 488	\$4 390	\$8 786	\$8 770	\$9 133
All unrelated individuals	349	207	135	2 291	176	2 110	927	920	7
Mean income	\$1 707	\$1 329	\$1 929	\$1 977	\$3 533	\$1 877	\$2 655	\$2 621	—
Mean income	\$2 547	\$2 580	\$2 494	\$2 382	\$4 522	\$2 195	\$3 795	\$3 796	—
Female unrelated individuals	92	64	28	82	—	—	29	367	—
Mean income	\$2 680	\$2 591	\$2 886	\$2 791	\$2 231	\$3 209	\$2 417	\$2 417	—
Per capita income of persons	\$2 668	\$2 663	\$2 614	\$2 275	\$2 338	\$2 258	\$2 719	\$2 743	\$2 276
TYPE OF INCOME OF FAMILIES									
All families	693	439	168	1 721	528	1 053	2 667	2 522	145
With wage or salary income	626	396	162	1 637	497	1 014	2 436	2 301	135
Mean wage or salary income	\$8 820	\$8 529	\$9 898	\$8 220	\$7 580	\$8 274	\$10 147	\$10 222	\$8 871
With nonfarm self-employment income	93	65	22	91	25	52	282	276	6
Mean nonfarm self-employment income	\$6 796	\$5 895	—	\$6 987	\$9 410	\$3 228	\$5 189	\$5 082	—
With farm self-employment income	—	—	—	—	—	—	13	13	—
Mean farm self-employment income	—	—	—	—	—	—	—	—	—
With Social Security income	66	37	6	78	37	35	249	233	16
Mean Social Security income	\$1 533	\$1 368	—	\$1 401	\$1 409	\$1 554	\$1 692	\$1 668	—
With public assistance or public welfare income	43	38	5	97	51	46	208	204	4
Mean public assistance or public welfare income	\$1 477	\$1 651	—	\$953	\$891	\$1 021	\$1 204	\$1 156	—
With other income	241	144	71	513	135	324	840	806	34
Mean other income	\$2 038	\$2 896	\$919	\$2 094	\$2 781	\$1 838	\$1 433	\$1 422	\$1 676

¹Includes persons who last worked more than 10 years ago, not shown separately.

Table 100. Industry, Last Occupation of the Experienced Unemployed, and Income in 1969 of Persons of Spanish Language for Areas and Places: 1970—Continued

[Data based on sample, see text. For minimum base for derived figures (percent, median, etc.) and meaning of symbols, see text]

Standard Metropolitan Statistical Areas Places of 50,000 or More (or Central Cities) Urban Balance Urbanized Areas Places of 50,000 or More	Urbanized areas—Con.			Places				
	Seattle—Everett	Spokane	Tacoma	Bellevue	Everett	Seattle	Spokane	Tacoma
INDUSTRY								
Total employed, 16 years old and over	8 183	771	1 312	436	185	4 350	665	615
Agriculture, forestry, and fisheries	67	—	15	5	—	11	—	—
Mining	6	7	—	—	—	—	—	—
Construction	315	40	49	41	6	121	40	29
Manufacturing	2 038	60	276	121	75	878	54	159
Furniture and lumber and wood products	27	—	63	—	5	15	—	26
Primary metal industries	65	13	58	—	—	20	7	47
Fabricated metal industries (including not specified metal)	171	14	—	14	—	108	14	—
Machinery, including electrical	128	—	—	6	—	63	—	—
Transportation equipment	1 048	—	68	78	43	343	—	46
Other durable goods	103	17	35	7	—	39	17	16
Food and kindred products	189	6	16	—	—	114	6	8
Textiles and fabricated textile products	135	—	13	7	8	100	—	7
Printing, publishing, and allied industries	98	10	16	—	—	52	10	9
Other nondurable goods (incl. not specified mfg. indus.)	74	—	7	9	19	24	—	—
Trucking service and warehousing	105	29	—	—	—	77	20	—
Other transportation	452	19	55	6	—	202	11	28
Communications, utilities, and sanitary services	164	—	39	9	16	96	—	18
Wholesale trade	524	56	48	34	8	310	56	36
Food, bakery, and dairy stores	314	24	21	16	—	192	24	—
Eating and drinking places	311	40	59	14	15	210	40	28
Other retail trade	823	133	121	64	22	395	114	68
Finance, insurance, and real estate	664	36	90	39	14	386	30	37
Business and repair services	239	27	61	17	—	84	7	23
Private households	100	5	21	—	—	74	5	7
Other personal services	255	36	80	7	7	167	28	20
Entertainment and recreation services	28	19	12	—	—	21	7	5
Hospitals	334	53	88	—	—	239	53	29
Educational and kindred services	630	94	54	29	12	416	88	18
Other professional and related services	540	45	111	19	10	362	40	64
Public administration	274	48	112	15	—	109	48	46
LAST OCCUPATION OF EXPERIENCED UNEMPLOYED								
Male, 16 years old and over ¹	503	63	124	8	13	264	56	71
Professional, technical, and managerial workers	73	—	13	—	—	30	—	7
Sales workers	50	—	—	—	—	36	—	—
Clerical and kindred workers	45	—	27	—	—	30	—	9
Craftsmen, foremen, and kindred workers	136	7	37	—	13	80	7	22
Operatives, including transport	91	27	23	8	—	25	27	16
Laborers, except farm	69	15	18	—	—	30	8	11
Farm workers	—	—	—	—	—	—	—	—
Service workers, including private household	39	7	6	—	—	33	7	6
Female, 16 years old and over ¹	337	33	108	6	17	171	26	52
Professional, technical, and managerial workers	30	—	23	—	—	23	—	—
Sales workers	17	5	—	—	5	5	5	—
Clerical and kindred workers	164	—	20	6	4	64	—	7
Operatives, including transport	48	7	14	—	—	34	7	7
Other blue-collar workers	15	—	10	—	—	9	—	10
Farm workers	—	—	—	—	—	—	—	—
Service workers, except private household	51	21	34	—	8	31	14	21
Private household workers	7	—	—	—	—	—	—	—
INCOME OF FAMILIES, UNRELATED INDIVIDUALS, AND PERSONS								
All families	5 189	524	1 568	310	131	2 562	439	528
Less than \$1,000	92	24	46	8	—	48	24	18
\$1,000 to \$1,999	105	21	18	6	5	72	21	11
\$2,000 to \$2,999	135	14	62	7	—	95	14	11
\$3,000 to \$3,999	106	33	58	—	—	61	27	21
\$4,000 to \$4,999	158	46	165	—	21	119	46	61
\$5,000 to \$5,999	172	22	147	16	7	117	14	24
\$6,000 to \$6,999	256	35	198	8	8	154	26	40
\$7,000 to \$7,999	294	32	155	—	—	180	25	71
\$8,000 to \$8,999	344	36	143	—	12	169	31	65
\$9,000 to \$9,999	437	19	150	21	—	206	13	80
\$10,000 to \$11,999	849	70	144	44	17	346	54	55
\$12,000 to \$14,999	936	83	149	80	31	421	70	26
\$15,000 to \$24,999	1 025	74	113	100	23	423	67	40
\$25,000 to \$49,999	226	15	20	20	7	116	7	5
\$50,000 or more	54	—	—	—	—	35	—	—
Median income	\$11 167	\$8 972	\$7 581	\$13 688	\$11 471	\$10 347	\$8 726	\$8 108
Mean income	\$12 687	\$10 156	\$8 660	\$14 753	\$11 780	\$12 304	\$9 775	\$8 477
Families with female head	271	19	68	—	5	197	19	11
Mean income	\$6 257	...	\$3 220	\$6 501
All families and unrelated individuals	6 856	758	3 854	364	160	3 856	646	704
Mean income	\$9 676	\$6 500	\$3 580	\$13 163	\$10 273	\$7 918	\$6 077	\$7 397
All unrelated individuals	1 667	234	2 286	34	29	1 294	207	174
Mean income	\$3 764	\$1 500	\$1 973	\$10 353	\$6 833	\$3 169	\$1 329	\$3 538
Female unrelated individuals	\$5 381	\$2 681	\$2 374	\$12 015	\$6 816	\$4 896	\$2 580	\$4 522
Mean income	\$4 181	\$3 024	\$2 599	\$4 006	\$2 591	\$2 231
Per capita income of persons	\$3 359	\$2 690	\$2 275	\$4 148	\$3 369	\$3 518	\$2 663	\$2 338
TYPE OF INCOME OF FAMILIES								
All families	5 189	524	1 568	310	131	2 562	439	528
With wage or salary income	4 883	481	1 498	288	126	2 395	396	497
Mean wage or salary income	\$11 475	\$8 864	\$8 019	\$14 141	\$10 185	\$10 830	\$8 529	\$7 580
With nonform self-employment income	506	87	77	38	—	268	65	25
Mean nonform self-employment income	\$11 708	\$5 606	\$5 235	\$7 375	—	\$13 171	\$5 895	\$9 410
With form self-employment income	11	—	—	—	—	5	—	—
Mean form self-employment income
With Social Security income	448	43	72	21	15	317	37	37
Mean Social Security income	\$1 628	\$1 365	\$1 480	\$1 642	\$1 368	\$1 409
With public assistance or public welfare income	238	43	97	—	13	133	38	51
Mean public assistance or public welfare income	\$1 085	\$1 477	\$953	\$1 117	\$1 651	\$891
With other income	1 689	165	451	141	26	952	144	135
Mean other income	\$1 706	\$2 717	\$2 138	\$1 408	\$8 013	\$1 453	\$2 896	\$2 781

¹Includes persons who last worked more than 10 years ago, not shown separately.

Table 101. Poverty Status in 1969 of Families and Persons of Spanish Language for Areas and Places: 1970

[Excludes inmates of institutions, members of the Armed Forces living in barracks, college students in dormitories, and unrelated individuals under 14 years. Data based on sample, see text. For minimum base for derived figures (percent, median, etc.) and meaning of symbols, see text.]

**Standard Metropolitan Statistical Areas
Places of 50,000 or More
(or Central Cities)
Urban Balance
Urbanized Areas
Places of 50,000 or More**

	Standard metropolitan statistical areas										
	Portland					Seattle-Everett					
	Total	Oregon portion		Washington portion		Total	Bellevue	Everett	Seattle	Urban balance	
		Total	Portland	Urban balance	Total						Urban part
ALL INCOME LEVELS											
Families	3 088	2 850	1 468	1 121	238	145	5 564	310	131	2 562	2 239
Percent receiving public assistance income	8.9	9.3	7.6	9.5	4.6	2.8	5.1	—	9.9	5.2	4.9
Mean size of family	4.14	4.14	3.88	4.26	4.21	4.13	4.02	3.92	3.77	3.71	4.34
With related children under 18 years	2 138	1 961	933	823	177	109	3 885	253	74	1 539	1 787
Mean number of related children under 18 years	2.57	2.58	2.54	2.47	2.50	2.20	2.35	1.91	2.81	2.12	2.50
Families with female head	189	174	114	60	15	15	280	—	5	197	69
With related children under 18 years	150	140	91	49	10	10	206	—	5	138	54
With related children under 6 years	77	71	47	24	6	6	118	—	5	74	39
Percent of heads in labor force	26.0	19.7	17.0	—	—	—	53.4	—	—	52.7	61.5
Family heads	3 088	2 850	1 468	1 121	238	145	5 564	310	131	2 562	2 239
Percent 65 years and over	4.7	4.3	6.1	2.3	9.7	11.7	4.9	—	5.3	8.5	1.6
Civilian male family heads under 65 years	2 759	2 560	1 276	1 030	199	112	4 936	303	119	2 128	2 087
Percent in labor force	93.8	93.6	92.2	96.0	96.0	92.9	95.7	100.0	100.0	93.0	98.2
Unrelated individuals	955	948	661	216	7	7	1 587	54	29	1 174	282
Percent receiving public assistance income	6.6	6.6	9.5	—	—	—	6.3	—	—	7.0	—
Percent 65 years and over	9.4	9.5	10.4	9.7	—	—	13.4	—	—	17.0	1.8
Persons	13 745	12 735	6 351	4 994	1 010	606	23 962	1 269	523	10 670	9 999
Percent receiving Social Security income	3.6	3.4	5.0	2.0	5.3	5.6	3.5	1.6	4.2	5.8	1.5
Percent 65 years and over	3.0	3.0	4.6	1.6	2.9	3.8	3.2	1.6	3.6	5.6	0.9
Percent receiving Social Security income	74.3	73.7	70.8	79.7	82.8	—	70.8	—	—	71.0	74.2
Households	3 392	3 175	1 812	1 199	217	146	6 319	347	160	3 222	2 301
In owner occupied housing units	1 524	1 406	693	661	118	83	3 515	215	45	1 567	1 482
Mean value of unit	\$18 686	\$18 532	\$16 045	\$20 590	\$20 519	\$17 726	\$24 962	\$33 773	\$24 722	\$23 614	\$24 986
In renter occupied housing units	1 868	1 769	1 119	538	99	63	2 804	132	115	1 655	819
Mean gross rent	\$117	\$118	\$114	\$130	\$112	\$120	\$128	\$177	\$151	\$112	\$148
Percent lacking some or all plumbing facilities	4.4	4.7	6.2	1.6	—	—	2.0	—	—	3.9	—
INCOME LESS THAN POVERTY LEVEL											
Families	362	348	210	91	14	14	392	21	13	195	132
Percent of all families	11.7	12.2	14.3	8.1	5.9	9.7	7.0	6.8	9.9	7.6	5.9
Mean family income	\$2 254	\$2 322	\$2 298	\$2 513	—	—	\$1 995	—	—	\$1 945	\$2 264
Mean income deficit	\$1 774	\$1 725	\$1 610	\$1 342	—	—	\$1 547	—	—	\$1 222	\$1 811
Percent receiving public assistance income	42.8	44.5	36.7	51.6	—	—	24.7	—	—	32.3	11.4
Mean size of family	4.73	4.76	4.50	4.15	—	—	3.0	—	—	3.25	4.61
With related children under 18 years	314	300	167	86	14	14	268	14	13	117	106
Mean number of related children under 18 years	3.23	3.27	3.35	2.27	—	—	3.03	—	—	2.32	3.57
Families with female head	81	75	52	23	6	6	98	—	5	46	47
With related children under 18 years	81	75	52	23	6	6	98	—	5	46	47
With related children under 6 years	56	50	32	18	6	6	76	—	5	39	32
Percent of heads in labor force	14.3	4.0	6.3	—	—	—	47.4	—	—	48.7	53.1
Family heads	362	348	210	91	14	14	392	21	13	195	132
Percent 65 years and over	7.5	7.8	12.9	—	—	—	13.5	—	—	24.1	—
Civilian male heads under 65 years	254	246	131	68	8	8	239	21	8	100	85
Percent in labor force	74.0	76.4	73.3	76.5	—	—	72.0	—	—	46.0	84.7
Unrelated individuals	404	404	240	111	—	—	432	—	—	384	48
Percent of all unrelated individuals	42.3	42.6	36.3	51.4	—	—	27.2	—	—	32.7	17.0
Mean income	\$749	\$749	\$887	\$691	—	—	\$768	—	—	\$794	\$559
Mean income deficit	\$1 156	\$1 156	\$1 007	\$1 211	—	—	\$1 098	—	—	\$1 072	\$1 308
Percent receiving public assistance income	10.9	10.9	18.3	—	—	—	5.1	—	—	5.7	—
Percent 65 years and over	9.9	9.9	13.8	6.3	—	—	17.6	—	—	19.8	—
Persons	2 116	2 062	1 186	489	54	54	1 960	80	79	1 017	656
Percent of all persons	15.4	16.2	18.7	9.8	5.3	8.9	8.2	6.3	15.1	9.5	6.6
Percent receiving Social Security income	5.4	5.5	9.3	0.8	—	—	10.0	—	—	14.7	6.3
Percent 65 years and over	5.4	5.6	9.1	1.4	—	—	8.1	—	—	14.9	—
Percent receiving Social Security income	60.0	60.0	63.9	—	—	—	68.4	—	—	67.1	—
Related children under 18 years	1 066	1 033	539	285	33	33	934	29	50	387	404
Percent living with both parents	67.4	68.7	65.7	70.2	27.3	27.3	57.2	100.0	86.0	53.2	47.5
Households	506	492	340	113	14	14	600	21	13	401	134
Percent of all households	14.9	15.5	18.8	9.4	6.5	9.6	9.5	6.1	8.1	12.4	5.8
In owner occupied housing units	106	106	67	32	—	—	129	—	—	77	27
Mean value of unit	\$13 467	\$13 467	\$12 369	\$15 703	—	—	\$20 446	—	—	\$20 763	\$14 861
In renter occupied housing units	400	386	273	81	14	14	471	21	13	324	107
Mean gross rent	\$93	\$94	\$95	\$96	—	—	\$99	—	—	\$90	\$108
Percent lacking some or all plumbing facilities	16.8	17.3	16.8	16.8	—	—	10.3	—	—	15.5	—
INCOME LESS THAN 75 PERCENT OF POVERTY LEVEL											
Families	249	235	143	52	14	14	277	14	13	130	101
Percent of all families	8.1	8.2	9.7	4.6	5.9	9.7	5.0	4.5	9.9	5.1	4.5
Mean income deficit	\$1 334	\$1 288	\$1 161	\$1 013	—	—	\$1 091	—	—	\$784	\$1 247
Families with female head	49	43	31	12	6	6	85	—	5	40	40
Unrelated individuals	306	306	177	76	—	—	370	—	—	335	35
Percent of all unrelated individuals	32.0	32.3	26.8	35.2	—	—	23.3	—	—	28.5	12.4
Mean income deficit	\$937	\$937	\$772	\$1 121	—	—	\$763	—	—	\$714	\$1 228
Persons	1 582	1 527	792	424	55	55	1 518	57	70	842	482
Percent 65 years and over	4.1	4.3	7.3	1.7	—	—	7.2	—	—	12.4	—
Related children under 18 years	766	733	347	227	33	33	660	29	50	272	280
Percent living with both parents	64.5	66.2	64.8	67.8	27.3	27.3	51.7	100.0	86.0	47.8	39.3
INCOME LESS THAN 125 PERCENT OF POVERTY LEVEL											
Families	448	422	246	112	26	20	576	26	13	292	186
Percent of all families	14.5	14.8	16.8	10.0	10.9	13.8	10.4	8.4	9.9	11.4	8.3
Mean income deficit	\$2 339	\$2 345	\$2 279	\$1 997	\$2 248	—	\$1 804	\$2 633	—	\$1 475	\$2 171
Families with female head	94	88	57	31	6	6	113	—	5	56	47
Unrelated individuals	467	467	277	126	—	—	542	—	—	482	54
Percent of all unrelated individuals	48.9	49.3	41.9	58.3	—	—	34.2	—	—	41.1	19.1
Mean income deficit	\$1 441	\$1 441	\$1 307	\$1 527	—	—	\$1 289	—	—	\$1 270	\$1 597
Persons	2 705	2 584	1 395	734	121	81	2 888	106	70	1 534	954
Percent 65 years and over	5.1	5.3	8.7	2.2	—	—	7.9	—	—	12.5	1.9
Related children under 18 years	1 355	1 280	651	385	75	47	1 238	53	50	492	538
Percent living with both parents	70.3	71.1	71.6	65.7	57.3	31.9	65.3	100.0	86.0	60.4	60.6

Table 101. **Poverty Status in 1969 of Families and Persons of Spanish Language for Areas and Places: 1970—Continued**

[Excludes inmates of institutions, members of the Armed Forces living in barracks, college students in dormitories, and unrelated individuals under 14 years. Data based on sample, see text. For minimum base for derived figures (percent, median, etc.) and meaning of symbols, see text]

**Standard Metropolitan Statistical Areas
Places of 50,000 or More
(or Central Cities)
Urban Balance
Urbanized Areas
Places of 50,000 or More**

	Standard metropolitan statistical areas—Con.						Urbanized areas		
	Spokane			Tacoma			Portland		
	Total	Spokane	Urban balance	Total	Tacoma	Urban balance	Total	Oregon portion	Washington portion
ALL INCOME LEVELS									
Families	693	439	168	1 721	528	1 053	2 667	2 522	145
Percent receiving public assistance income	6.2	8.7	3.0	5.6	9.7	4.4	7.8	8.1	2.8
Mean size of family	3.61	3.62	3.91	3.96	3.92	3.86	4.01	4.00	4.13
With related children under 18 years	450	285	122	1 207	354	780	1 803	1 694	109
Mean number of related children under 18 years	2.26	2.16	2.71	2.44	2.40	2.39	2.49	2.51	2.20
Families with female head	25	19	6	68	11	57	189	174	15
With related children under 18 years	18	12	6	64	11	53	150	140	10
With related children under 6 years	18	12	6	48	—	48	77	71	6
Percent of heads in labor force	—	—	—	45.8	—	45.8	26.0	19.7	—
Family heads	693	439	168	1 721	528	1 053	2 667	2 522	145
Percent 65 years and over	4.8	4.8	—	3.1	5.1	0.7	4.9	4.6	11.7
Civilian male family heads under 65 years	556	399	104	888	420	360	2 351	2 239	112
Percent in labor force	87.4	89.2	86.5	93.2	97.1	88.3	94.0	94.1	92.9
Unrelated individuals	168	155	6	235	162	68	852	845	7
Percent receiving public assistance income	4.8	5.2	—	14.9	8.6	30.9	7.4	7.5	—
Percent 65 years and over	13.1	14.2	—	18.3	16.0	—	10.6	10.7	—
Persons	2 669	1 742	663	7 045	2 234	4 137	11 542	10 936	606
Percent receiving Social Security income	3.6	3.4	0.9	2.1	3.1	1.8	3.9	3.8	5.6
Percent 65 years and over	3.0	3.4	—	1.9	3.4	0.8	3.4	3.4	3.8
Percent receiving Social Security income	60.5	72.9	—	57.8	64.0	72.7	73.0	72.7	—
Households	791	537	168	1 796	647	1 029	3 072	2 926	146
In owner occupied housing units	403	293	79	743	315	334	1 407	1 324	83
Mean value of unit	\$18 362	\$14 958	\$17 767	\$18 966	\$14 612	\$22 122	\$18 275	\$18 309	\$17 726
In renter occupied housing units	388	244	95	1 053	332	695	1 665	1 602	63
Mean gross rent	\$86	\$95	\$65	\$87	\$112	\$73	\$120	\$120	\$120
Percent lacking some or all plumbing facilities	2.8	4.1	—	2.9	8.0	—	4.0	4.2	—
INCOME LESS THAN POVERTY LEVEL									
Families	94	56	6	174	47	100	291	277	14
Percent of all families	13.6	12.8	3.6	10.1	8.9	9.5	10.9	11.0	9.7
Mean family income	\$1 303	\$1 263	—	\$1 977	\$1 581	\$2 203	\$2 249	\$2 335	—
Mean income deficit	\$1 561	\$1 693	—	\$1 433	\$2 223	\$1 274	\$1 572	\$1 501	—
Percent receiving public assistance income	—	—	—	12.1	10.6	16.0	39.5	41.5	—
Mean size of family	2.70	2.73	—	3.55	4.15	3.61	4.33	4.35	—
With related children under 18 years	43	29	6	141	47	87	248	234	14
Mean number of related children under 18 years	1.67	1.79	—	2.16	2.23	2.21	2.98	3.03	—
Families with female head	19	13	6	42	11	31	81	75	6
With related children under 18 years	12	6	6	42	11	31	81	75	6
With related children under 6 years	12	6	6	26	—	26	56	50	6
Percent of heads in labor force	—	—	—	—	—	—	14.3	4.0	—
Family heads	94	56	6	174	47	100	291	277	14
Percent 65 years and over	21.3	25.0	—	7.5	—	—	9.3	9.7	—
Civilian male family heads under 65 years	47	36	—	50	21	15	183	175	8
Percent in labor force	100.0	100.0	—	70.0	—	—	72.7	76.0	—
Unrelated individuals	84	84	—	31	22	9	327	327	—
Percent of all unrelated individuals	50.0	54.2	—	13.2	13.6	13.2	38.4	38.7	—
Mean income	\$415	\$415	—	\$640	—	—	\$884	\$884	—
Mean income deficit	\$1 543	\$1 543	—	\$1 244	—	—	\$1 011	\$1 011	—
Percent receiving public assistance income	—	—	—	—	—	—	13.5	13.5	—
Percent 65 years and over	—	—	—	22.6	—	—	12.2	12.2	—
Persons	338	237	18	648	217	370	1 587	1 533	54
Percent of all persons	12.7	13.6	2.7	9.2	9.7	8.9	13.7	14.0	8.9
Percent receiving Social Security income	7.1	5.9	—	1.1	3.2	—	7.2	7.4	—
Percent 65 years and over	10.1	9.3	—	4.3	3.2	—	7.2	7.5	—
Percent receiving Social Security income	41.2	—	—	25.0	—	—	60.0	60.0	—
Related children under 18 years	97	76	13	363	150	175	775	742	33
Percent living with both parents	49.5	52.6	—	60.1	50.0	68.0	62.1	63.6	27.3
Households	128	90	6	185	62	103	433	419	14
Percent of all households	16.2	16.8	3.6	10.3	9.6	10.0	14.1	14.3	9.6
In owner occupied housing units	25	19	—	42	13	16	92	92	—
Mean value of unit	\$23 550	—	—	\$13 601	—	—	\$13 614	\$13 614	—
In renter occupied housing units	103	71	6	143	49	87	341	327	14
Mean gross rent	\$79	\$86	—	\$101	\$101	\$98	\$96	\$96	—
Percent lacking some or all plumbing facilities	10.9	15.6	—	3.8	11.3	—	15.2	15.8	—
INCOME LESS THAN 75 PERCENT OF POVERTY LEVEL									
Families	65	42	6	103	29	61	185	171	14
Percent of all families	9.4	9.6	3.6	6.0	5.5	5.8	6.9	6.8	9.7
Mean income deficit	\$1 349	\$1 300	—	\$1 278	\$2 367	\$946	\$1 248	\$1 179	—
Families with female head	19	13	6	33	11	22	49	43	6
Unrelated individuals	84	84	—	25	22	3	229	229	—
Percent of all unrelated individuals	50.0	54.2	—	10.6	13.6	4.4	26.9	27.1	—
Mean income deficit	\$1 049	\$1 049	—	\$993	—	—	\$821	\$821	—
Persons	277	216	19	410	203	155	1 087	1 032	55
Percent 65 years and over	6.9	3.2	—	6.8	3.4	—	6.0	6.3	—
Related children under 18 years	72	59	13	212	126	55	525	492	33
Percent living with both parents	31.9	39.0	—	42.5	40.5	40.0	58.3	60.4	27.3
INCOME LESS THAN 125 PERCENT OF POVERTY LEVEL									
Families	151	84	23	297	87	183	354	334	20
Percent of all families	21.8	19.1	13.7	17.3	16.5	17.4	13.3	13.2	13.8
Mean income deficit	\$1 501	\$1 662	—	\$1 601	\$2 035	\$1 445	\$2 177	\$2 133	—
Families with female head	19	13	6	42	11	31	94	88	6
Unrelated individuals	91	91	—	47	38	9	379	379	—
Percent of all unrelated individuals	54.2	58.7	—	20.0	23.5	13.2	44.5	44.9	—
Mean income deficit	\$1 904	\$1 904	—	\$1 179	\$1 149	—	\$1 313	\$1 313	—
Persons	595	358	119	1 285	431	768	2 026	1 945	81
Percent 65 years and over	9.9	10.3	—	2.6	2.8	—	6.8	7.1	—
Related children under 18 years	212	108	79	697	231	428	1 001	954	47
Percent living with both parents	75.0	63.0	83.5	78.2	64.5	86.9	65.1	66.8	31.9

Table 101. Poverty Status in 1969 of Families and Persons of Spanish Language for Areas and Places:
1970—Continued

[Excludes inmates of institutions, members of the Armed Forces living in barracks, college students in dormitories, and unrelated individuals under 14 years. Data based on sample, see text. For minimum base for derived figures (percent, median, etc.) and meaning of symbols, see text.]

Standard Metropolitan Statistical Areas Places of 50,000 or More (or Central Cities) Urban Balance Urbanized Areas Places of 50,000 or More	Urbanized areas—Con.			Places				
	Seattle—Everett	Spokane	Tacoma	Bellevue	Everett	Seattle	Spokane	Tacoma
ALL INCOME LEVELS								
Families	5 189	524	1 568	310	131	2 562	439	528
Percent receiving public assistance income	4.6	8.2	6.2	—	9.9	5.2	8.7	9.7
Mean size of family	3.99	3.74	3.88	3.92	3.77	3.71	3.62	3.92
With related children under 18 years	3 612	346	1 121	253	74	1 539	285	354
Mean number of related children under 18 years	2.30	2.34	2.39	1.91	2.81	2.12	2.16	2.40
Families with female head	271	19	68	—	5	197	19	11
With related children under 18 years	197	12	64	—	5	138	12	11
With related children under 6 years	118	12	48	—	5	74	12	—
Percent of heads in labor force	53.4	—	45.8	—	—	52.7	—	—
Family heads	5 189	524	1 568	310	131	2 562	439	528
Percent 65 years and over	5.0	4.0	2.2	—	5.3	8.5	4.8	5.1
Civilian male family heads under 65 years	4 584	475	767	303	119	2 128	399	420
Percent in labor force	95.9	89.7	93.0	100.0	100.0	93.0	89.2	97.1
Unrelated individuals	1 539	161	230	54	29	1 174	155	162
Percent receiving public assistance income	5.3	5.0	15.2	—	—	7.0	5.2	8.6
Percent 65 years and over	13.3	13.7	18.7	—	—	17.0	14.2	16.0
Persons	22 258	2 121	6 320	1 269	523	10 670	1 742	2 234
Percent receiving Social Security income	3.6	3.1	2.3	1.6	4.2	5.8	3.4	3.1
Percent 65 years and over	3.3	2.8	1.7	1.6	3.6	5.6	3.4	3.4
Percent receiving Social Security income	71.3	72.9	66.7	—	—	71.0	72.9	64.0
Households	5 977	622	1 663	347	160	3 222	537	647
In owner occupied housing units	3 295	347	641	215	45	1 567	293	315
Mean value of unit	\$24 902	\$15 507	\$18 505	\$33 773	\$24 722	\$23 614	\$14 958	\$14 612
In renter occupied housing units	2 682	275	1 022	132	115	1 655	244	332
Mean gross rent	\$127	\$100	\$85	\$177	\$151	\$112	\$95	\$112
Percent lacking some or all plumbing facilities	2.1	3.5	3.1	—	—	3.9	4.1	8.0
INCOME LESS THAN POVERTY LEVEL								
Families	355	56	147	21	13	195	56	47
Percent of all families	6.8	10.7	9.4	6.8	9.9	7.6	12.8	8.9
Mean family income	\$2 083	\$1 263	\$2 004	—	—	\$1 945	\$1 263	\$1 581
Mean income deficit	\$1 515	\$1 693	\$1 577	—	—	\$1 222	\$1 693	\$2 223
Percent receiving public assistance income	25.6	—	14.3	—	—	—	—	10.6
Mean size of family	3.91	2.73	3.78	—	—	3.25	2.73	4.15
With related children under 18 years	250	29	134	14	13	117	29	47
Mean number of related children under 18 years	2.98	1.79	2.22	—	—	2.32	1.79	2.23
Families with female head	98	13	42	—	5	46	13	11
With related children under 18 years	98	6	42	—	5	46	6	11
With related children under 6 years	76	6	26	—	5	39	6	—
Percent of heads in labor force	47.4	—	—	—	—	48.7	—	—
Family heads	355	56	147	21	13	195	56	47
Percent 65 years and over	13.2	25.0	—	—	—	24.1	25.0	—
Civilian male heads under 65 years	208	36	36	21	8	100	36	21
Percent in labor force	67.8	100.0	58.3	—	—	46.0	100.0	—
Unrelated individuals	432	84	31	—	—	384	84	22
Percent of all unrelated individuals	28.1	52.2	13.5	—	—	32.7	54.2	13.6
Mean income	\$768	\$415	\$640	—	—	\$794	\$415	—
Mean income deficit	\$1 098	\$1 543	\$1 244	—	—	\$1 072	\$1 543	—
Percent receiving public assistance income	5.1	—	—	—	—	5.7	—	—
Percent 65 years and over	17.6	—	22.6	—	—	19.8	—	—
Persons	1 820	237	587	80	79	1 017	237	217
Percent of all persons	8.2	11.2	9.3	6.3	15.1	9.5	13.6	9.7
Percent receiving Social Security income	10.4	5.9	1.2	—	—	14.7	5.9	3.2
Percent 65 years and over	8.4	9.3	1.2	—	—	14.9	9.3	3.2
Percent receiving Social Security income	67.1	—	—	—	—	67.1	—	—
Related children under 18 years	870	76	325	29	50	387	76	150
Percent living with both parents	54.0	52.6	59.7	100.0	86.0	53.2	52.6	50.0
Households	563	90	165	21	13	401	90	62
Percent of all households	9.4	14.5	9.9	6.1	8.1	12.4	16.8	9.6
In owner occupied housing units	104	19	29	—	—	77	19	13
Mean value of unit	\$19 231	—	\$14 655	—	—	\$20 763	—	—
In renter occupied housing units	459	71	136	21	13	324	71	49
Mean gross rent	\$99	\$86	\$100	—	—	\$90	\$86	\$101
Percent lacking some or all plumbing facilities	11.0	15.6	4.2	—	—	15.5	15.6	11.3
INCOME LESS THAN 75 PERCENT OF POVERTY LEVEL								
Families	252	42	90	14	13	130	42	29
Percent of all families	4.9	8.0	5.7	4.5	9.9	5.1	9.6	5.5
Mean income deficit	\$1 035	\$1 300	\$1 404	—	—	\$784	\$1 300	\$2 367
Families with female head	85	13	33	—	5	40	13	11
Unrelated individuals	370	84	25	—	—	335	84	22
Percent of all unrelated individuals	24.0	52.2	10.9	—	—	28.5	54.2	13.6
Mean income deficit	\$763	\$1 049	\$993	—	—	\$714	\$1 049	—
Persons	1 439	216	358	57	70	842	216	203
Percent 65 years and over	7.2	3.2	2.0	—	—	12.4	3.2	3.4
Related children under 18 years	631	59	181	29	50	272	59	126
Percent living with both parents	49.4	39.0	40.3	100.0	86.0	47.8	39.0	40.5
INCOME LESS THAN 125 PERCENT OF POVERTY LEVEL								
Families	502	101	270	26	13	292	84	87
Percent of all families	9.7	19.3	17.2	8.4	9.9	11.4	19.1	16.5
Mean income deficit	\$1 837	\$1 420	\$1 635	\$2 633	—	\$1 475	\$1 662	\$2 035
Families with female head	108	13	42	—	5	56	13	11
Unrelated individuals	536	91	47	—	—	482	91	38
Percent of all unrelated individuals	34.8	56.5	20.4	—	—	41.1	58.7	23.5
Mean income deficit	\$1 303	\$1 904	\$1 179	—	—	\$1 270	\$1 904	\$1 149
Persons	2 594	458	1 199	106	70	1 534	358	431
Percent 65 years and over	8.1	8.1	1.0	—	—	12.5	10.3	2.8
Related children under 18 years	1 109	174	659	53	50	492	108	231
Percent living with both parents	62.7	77.0	79.1	100.0	86.0	60.4	63.0	64.5

Table 102. Social Characteristics for Places of 10,000 to 50,000: 1970

[Data based on sample, see text. For minimum base for derived figures (percent, median, etc.) and meaning of symbols, see text]

Places	Aberdeen	Auburn	Bellingham	Bremerton	Centralia	Edmonds	Ellensburg	Fort Lewis (U)	Hoquiam	Kelso	Kennewick	Kent
NATIVITY, PARENTAGE, AND COUNTRY OF ORIGIN												
Total population	18 489	21 851	39 375	35 307	10 054	24 002	13 594	38 082	10 466	10 101	15 212	21 397
Native of native parentage	14 436	18 097	30 194	29 739	8 544	19 034	11 930	33 585	8 388	8 664	13 654	18 201
Native of foreign or mixed parentage	2 938	2 879	6 615	4 282	1 195	3 805	1 404	3 126	1 663	1 172	1 327	2 278
Foreign born	1 115	875	2 566	1 286	315	1 163	260	1 371	415	265	231	918
Total foreign stock												
United Kingdom	4 053	3 754	9 181	5 568	1 510	4 968	1 644	4 497	2 078	1 437	1 558	3 196
Ireland	270	434	798	589	187	525	139	258	168	75	88	492
Sweden	58	63	175	136	14	97	16	62	17	11	15	79
Germany ¹	440	196	784	407	81	442	77	34	334	110	73	176
Poland	322	431	689	591	237	427	160	1 224	132	238	265	327
Czechoslovakia	219	74	131	77	30	12	25	59	67	6	15	56
Austria	72	53	35	57	7	31	16	68	7	20	35	12
Hungary	84	96	83	129	75	29	19	59	9	35	42	56
U.S.S.R.	18	34	28	40	14	68	30	34	7	16	37	17
Italy	63	170	183	152	79	127	29	130	32	22	91	100
Canada	114	158	50	149	35	96	85	61	28	43	57	142
Mexico	514	1 031	3 083	925	257	1 521	606	373	337	373	244	540
Cuba	19	-	101	118	6	13	26	565	-	19	161	37
Other America	7	-	6	-	-	7	-	21	-	-	-	25
All other and not reported	5	35	34	15	8	38	6	290	6	-	-	55
Persons of Spanish language ²	1 848	979	3 001	2 183	480	1 535	430	1 259	934	469	435	1 082
Other persons of Spanish surname ²	271	219	307	830	90	267	234	3 178	75	220	339	270
Persons of Spanish origin or descent	67	176	201	342	-	223	103	2 475	-	316	468	209
Persons of Puerto Rican birth or parentage	-	6	6	65	-	6	-	351	-	-	8	-
MOTHER TONGUE FOR SELECTED GROUPS												
Total	18 489	21 851	39 375	35 307	10 054	24 002	13 594	38 082	10 466	10 101	15 212	21 397
English	14 838	18 764	33 663	28 914	8 399	20 654	11 677	29 394	8 970	8 704	13 363	18 444
French	58	107	262	299	97	215	109	518	25	73	45	139
German	368	844	874	1 203	373	785	315	1 714	161	275	486	656
Spanish	101	82	238	497	20	101	146	2 592	18	141	252	146
Other	3 124	2 054	4 338	4 394	1 165	2 247	1 347	3 864	1 292	908	1 066	2 017
STATE OF BIRTH												
Total native population	17 347	20 919	36 889	34 054	9 720	22 714	13 346	36 525	10 058	9 956	14 875	20 426
Born in State of residence	10 585	10 362	22 093	12 696	4 992	12 435	7 676	2 752	6 216	4 709	6 571	9 774
Born in different State	5 739	9 500	12 776	19 084	4 278	9 060	5 013	30 154	3 846	4 796	7 672	9 494
Percent of total	33.1	45.4	34.6	56.0	44.0	39.9	37.6	78.2	34.4	48.2	51.6	47.5
Northeast	335	580	1 039	1 807	166	814	254	3 161	151	153	254	719
North Central	2 502	4 501	6 028	7 075	2 007	4 098	2 096	9 514	1 742	1 978	3 155	4 467
South	721	1 021	1 414	3 742	601	982	627	10 027	454	739	1 288	1 555
West	2 181	3 398	4 295	6 460	1 504	3 146	2 036	7 452	1 137	1 926	2 975	3 253
Born abroad, at sea, etc.	138	247	613	549	76	338	164	2 027	35	94	104	213
State of birth not reported	885	810	1 407	1 725	374	881	493	1 592	323	357	528	745
RESIDENCE IN 1965												
Total population, 5 years old and over	16 951	19 795	36 450	32 554	9 277	22 209	12 738	35 680	9 630	9 142	13 837	19 111
Same house	8 516	7 323	15 237	13 365	4 186	9 772	3 178	161	5 325	4 105	6 451	6 308
Different house in United States	7 287	10 814	18 669	16 368	4 593	10 753	8 393	28 251	3 749	4 551	6 711	11 322
Same county	4 636	5 593	8 493	5 749	2 432	3 386	1 665	663	2 111	2 600	3 099	5 753
Different county	2 651	5 221	10 176	10 619	2 161	7 367	6 728	27 588	1 638	1 951	3 612	5 569
In Armed Forces in 1965	21	227	260	908	60	192	116	1 817	36	58	90	271
Persons attending college in 1965	171	330	802	774	77	472	775	2 561	92	84	221	326
Same State	1 365	1 656	6 578	2 242	1 178	4 233	5 298	1 584	903	558	1 571	1 459
Different State	1 286	3 565	3 598	8 377	983	3 134	1 430	26 004	735	1 393	2 041	4 110
In Armed Forces in 1965	6	169	202	819	39	102	71	1 748	25	40	53	229
Persons attending college in 1965	102	147	373	595	11	151	205	2 403	69	46	125	245
Northeast	16	85	215	959	-	232	95	2 289	-	10	76	132
North Central	230	845	674	1 649	165	819	285	7 329	108	306	345	1 085
South	68	341	336	1 987	39	334	167	7 808	94	111	197	664
West	972	2 294	2 373	3 782	779	1 749	883	8 578	533	966	1 423	2 229
Abroad	70	384	723	752	20	419	250	3 606	11	99	71	618
In Armed Forces in 1965	37	102	97	259	15	98	79	1 205	-	17	29	107
Moved, 1965 residence not reported	1 078	1 274	2 021	2 069	478	1 265	917	3 662	545	387	604	863
RESIDENCE IN 1965 OF SELECTED CLASSES OF MIGRANTS												
Different county in 1965	250	337	4 911	3 807	69	350	4 395	23 770	33	74	107	287
In Armed Forces, 1970	6	49	20	3 245	-	11	12	22 937	11	-	8	64
Inmate of institution, 1970	45	55	57	41	5	-	-	-	-	37	-	-
Attending college, 1970	199	233	4 834	521	64	339	4 383	833	22	37	99	223
Living with one or both parents	7	39	20	66	7	143	31	12	6	6	6	16
Not living with parents	192	194	4 814	455	57	196	4 352	821	16	31	93	207
Different State in 1965	136	207	816	3 384	23	115	409	22 437	33	52	48	249
In Armed Forces, 1970	6	35	20	3 036	-	11	5	21 668	11	-	8	-
Inmate of institution, 1970	45	12	-	12	-	-	-	-	-	32	-	-
Attending college, 1970	85	160	796	336	23	104	404	769	22	20	40	185
Living with one or both parents	7	39	8	42	7	48	13	12	6	6	6	11
Not living with parents	78	121	788	294	16	56	391	757	16	14	34	174
PLACE OF WORK												
All workers	6 207	8 022	13 784	14 854	3 409	9 043	4 955	28 707	3 542	3 202	5 607	7 916
Worked in county of residence	5 737	7 010	12 614	13 190	2 838	3 970	4 198	27 569	3 399	2 753	3 803	6 968
Percent of all workers	92.4	87.4	91.5	88.8	83.3	43.9	84.7	96.0	96.0	86.0	67.8	88.0
Worked outside county of residence	129	677	518	491	314	4 630	408	427	60	140	1 547	482
Place of work not reported	341	335	652	1 173	257	443	349	711	83	309	257	466
VETERAN STATUS												
Civilian male, 16 years old and over	6 334	7 072	14 034	9 815	3 265	7 613	5 269	370	3 527	3 443	4 901	6 593
Veteran	2 974	3 661	5 769	5 274	1 434	4 177	1 721	168	1 671	1 662	2 399	3 424
Percent of total	47.0	51.8	41.1	53.7	43.9	54.9	32.7	45.4	47.4	48.3	48.9	51.9
Vietnam conflict	379	788	1 250	1 258	186	617	720	141	218	300	357	715
Korean conflict	545	682	735	557	211	663	132	15	254	204	331	662
Korean conflict and World War II	64	154	129	353	27	238	69	-	49	55	75	144
World War II	1 350	1 248	2 386	2 094	541	1 711	494	6	772	768	1 080	1 221
World War I	222	183	305	152	103	164	85	-	85	103	128	63
Other service	414	606	828	707	317	784	221	6	293	232	428	619
Nonveteran	3 360	3 411	8 265	4 541	1 831	3 436	3 548	202	1 856	1 781	2 502	3 169

¹Includes West Germany and East Germany. ²See text for definition.

Table 102. Social Characteristics for Places of 10,000 to 50,000: 1970—Continued

[Data based on sample, see text. For minimum base for derived figures (percent, median, etc.) and meaning of symbols, see text]

Places	Kirkland	Lakes District (U)	Longview	Lynnwood	Mercer Island city	Moses Lake	Mountlake Terrace	Olympia	Opportunity (U)	Parkland (U)	Pasco
NATIVITY, PARENTAGE, AND COUNTRY OF ORIGIN											
Total population	15 112	48 163	28 373	17 035	19 044	10 310	16 566	23 111	16 604	21 012	13 860
Native of native parentage	11 775	36 923	24 825	13 873	14 748	8 520	13 904	19 413	14 245	17 519	12 315
Native of foreign or mixed parentage	2 462	7 913	2 836	2 412	3 232	1 307	2 134	2 967	1 959	2 900	1 329
Foreign born	875	3 327	712	750	1 064	483	528	731	400	593	216
Total foreign stock	3 337	11 240	3 548	3 162	4 296	1 790	2 662	3 698	2 359	3 493	1 545
United Kingdom	348	892	258	364	494	121	359	300	222	354	151
Ireland	84	150	84	105	15	31	51	117	13	64	58
Sweden	287	460	354	156	268	69	164	348	250	267	109
Germany ¹	353	2 308	382	281	324	170	224	586	281	607	261
Poland	19	238	45	62	90	5	36	112	89	75	28
Czechoslovakia	14	239	27	28	35	9	7	47	16	46	17
Austria	34	184	15	31	27	—	16	54	14	14	—
Hungary	15	47	18	67	177	116	98	124	131	125	29
U.S.S.R.	80	217	178	53	217	41	86	51	88	78	72
Italy	52	296	40	53	1 026	484	804	866	562	442	208
Canada	892	1 595	667	1 200	371	35	7	5	5	38	206
Mexico	33	174	5	33	—	—	—	—	—	—	—
Cuba	—	6	—	—	—	—	—	—	—	—	—
Other America	68	100	7	16	30	12	127	37	—	125	13
All other and not reported	1 058	4 334	1 450	745	1 551	357	628	1 010	664	1 195	381
Persons of Spanish language ²	315	1 465	191	181	499	1 291	452	221	138	561	534
Other persons of Spanish surname ²	—	—	—	—	—	—	—	—	—	—	—
Persons of Spanish origin or descent	212	1 457	18	147	262	1 381	155	60	40	43	1 154
Persons of Puerto Rican birth or parentage	—	98	—	—	5	25	—	6	—	18	7
MOTHER TONGUE FOR SELECTED GROUPS											
Total	15 112	48 163	28 373	17 035	19 044	10 310	16 566	23 111	16 604	21 012	13 860
English	12 633	38 271	24 701	14 727	15 805	8 138	14 723	19 833	14 375	17 469	12 094
French	163	490	232	158	103	55	115	122	119	268	76
German	576	2 763	852	535	561	379	501	820	639	912	344
Spanish	191	764	73	106	300	1 048	157	114	29	281	363
Other	1 549	5 375	2 515	1 509	2 275	690	1 070	2 222	1 442	2 082	983
STATE OF BIRTH											
Total native population	14 229	44 565	27 627	16 337	18 064	9 884	16 029	22 295	16 201	20 254	13 588
Born in State of residence	7 258	14 124	12 484	8 352	8 807	4 195	8 496	11 352	8 507	9 004	5 635
Born in different State	6 093	26 378	13 695	7 071	8 081	5 048	6 433	9 608	6 774	9 902	7 168
Percent of total	42.8	59.2	49.6	43.3	44.7	51.1	40.1	43.1	41.8	48.7	52.8
Northeast	436	3 232	337	499	1 042	223	548	629	264	767	188
North Central	2 745	9 011	5 793	2 912	3 172	1 569	2 455	4 399	2 425	3 955	2 411
South	562	6 376	2 302	904	926	1 112	832	1 149	609	1 958	1 854
West	2 350	7 759	5 263	2 756	2 941	2 144	2 598	3 431	3 476	3 222	2 715
Born abroad, at sea, etc.	215	2 174	283	247	265	96	177	314	169	612	96
State of birth not reported	663	1 889	1 165	667	911	545	923	1 021	751	736	689
RESIDENCE IN 1965											
Total population, 5 years old and over	13 870	44 148	25 742	15 275	17 594	9 347	14 606	21 255	15 109	19 021	12 778
Same house	6 268	14 454	12 522	5 729	7 828	3 315	6 419	10 233	6 821	7 326	5 865
Different house in United States	6 383	22 893	10 983	8 282	7 838	5 217	6 651	9 737	7 220	9 883	5 895
Same county	3 680	8 378	6 077	2 080	3 931	2 202	1 467	4 800	4 291	4 139	2 330
Different county	2 703	14 515	4 906	6 202	3 907	3 015	5 184	4 937	2 929	5 744	3 565
In Armed Forces in 1965	48	1 133	143	244	126	40	205	178	76	447	99
Persons attending college in 1965	346	1 686	270	510	448	126	174	328	155	390	202
Same State	777	2 193	1 591	3 341	617	1 372	2 825	2 421	869	1 273	2 009
Different State	1 926	12 322	3 315	2 861	3 290	1 643	2 359	2 516	2 060	4 471	1 556
In Armed Forces in 1965	33	1 055	123	176	106	34	134	133	57	423	61
Persons attending college in 1965	168	1 409	114	156	382	61	77	114	119	340	73
Northeast	121	1 168	33	176	287	14	113	87	80	276	36
North Central	362	2 935	645	590	843	259	402	407	273	901	207
South	175	2 973	294	435	556	213	277	180	117	1 160	254
West	1 268	5 246	2 343	1 660	1 604	1 157	1 567	1 842	1 590	2 134	1 059
Abroad	372	3 424	133	336	481	246	136	372	129	833	84
In Armed Forces in 1965	32	933	57	93	50	26	53	81	27	274	45
Moved, 1965 residence not reported	847	3 377	2 104	928	1 447	569	1 400	913	939	979	934
RESIDENCE IN 1965 OF SELECTED CLASSES OF MIGRANTS											
Different county in 1965	367	3 791	289	304	213	195	179	224	100	1 931	142
In Armed Forces, 1970	7	3 006	5	18	20	—	40	69	12	684	12
Inmate of institution, 1970	—	233	80	—	6	9	7	27	—	13	21
Attending college, 1970	360	552	204	286	187	186	132	128	88	1 234	109
Living with one or both parents	12	90	47	29	83	4	14	45	31	14	18
Not living with parents	348	462	157	257	104	182	118	83	57	1 220	91
Different State in 1965	188	3 294	172	129	159	71	69	131	86	1 325	60
In Armed Forces, 1970	7	2 829	5	8	13	—	19	69	12	655	12
Inmate of institution, 1970	—	13	37	—	6	—	7	—	—	6	6
Attending college, 1970	181	452	130	121	140	71	43	55	74	664	42
Living with one or both parents	5	76	38	29	56	4	7	7	22	7	—
Not living with parents	176	376	92	92	84	67	36	48	52	657	42
PLACE OF WORK											
All workers	6 226	18 473	10 320	6 483	6 972	4 031	5 706	9 258	5 993	7 090	5 164
Worked in county of residence	5 567	16 136	8 978	2 979	6 271	3 663	1 947	8 044	5 553	6 238	3 516
Percent of all workers	89.4	87.3	87.0	46.0	89.9	90.9	34.1	86.9	92.7	88.0	68.1
Worked outside county of residence	373	1 271	473	3 202	490	145	3 472	649	140	525	1 444
Place of work not reported	286	1 066	869	302	211	223	287	565	300	327	204
VETERAN STATUS											
Civilian male, 16 years old and over	5 059	12 394	9 370	5 322	5 999	3 282	4 546	7 480	5 078	5 883	4 540
Veteran	2 473	7 402	4 586	3 074	3 445	1 361	2 718	3 768	2 750	2 963	2 134
Percent of total	48.9	59.7	48.9	57.8	57.4	41.5	59.8	50.4	54.2	50.4	47.0
Vietnam conflict	575	2 667	846	911	444	278	495	789	324	881	443
Korean conflict	333	645	627	549	503	294	661	634	432	454	227
Korean conflict and World War II	117	1 206	69	164	210	87	144	162	110	236	43
World War II	907	2 073	2 115	862	1 738	498	713	1 557	1 205	880	1 063
World War I	99	211	200	32	106	28	62	199	87	91	112
Other service	442	600	729	556	444	176	643	427	592	421	246
Nonveteran	2 586	4 992	4 784	2 248	2 554	1 921	1 828	3 712	2 328	2 920	2 406

¹Includes West Germany and East Germany. ²See text for definition.

Table 102. Social Characteristics for Places of 10,000 to 50,000: 1970—Continued

[Data based on sample, see text. For minimum base for derived figures (percent, median, etc.) and meaning of symbols, see text]

Places	Port Angeles	Pullman	Puyallup	Redmond	Renton	Richland	University Place (U)	Vancouver	Walla Walla	Wenatchee	Yakima
NATIVITY, PARENTAGE, AND COUNTRY OF ORIGIN											
Total population	16 358	20 462	14 717	11 286	25 308	26 277	13 214	42 520	23 619	16 912	45 588
Native of native parentage	13 413	17 922	12 133	9 150	20 070	23 667	10 790	36 509	20 093	14 721	38 825
Native of foreign or mixed parentage	2 101	1 511	1 881	1 531	3 891	2 229	1 936	4 807	2 859	1 777	5 416
Foreign born	844	1 029	703	605	1 347	381	488	1 204	667	414	1 347
Total foreign stock											
United Kingdom	2 945	2 540	2 584	2 136	5 238	2 610	2 424	6 011	3 526	2 191	6 763
Ireland	423	191	239	222	834	296	217	648	351	251	605
Sweden	48	30	39	111	68	47	37	112	96	61	131
Germany ¹	276	44	168	162	262	93	187	428	146	128	331
Poland	263	256	328	268	425	305	295	846	479	381	1 048
Czechoslovakia	64	31	53	32	79	62	53	271	30	53	63
Austria	44	—	29	42	33	61	55	109	26	18	57
Hungary	49	21	59	19	108	91	27	143	31	87	85
U.S.S.R.	7	14	13	—	41	38	33	24	46	—	38
Italy	32	69	112	43	202	95	79	259	391	132	677
Canada	60	54	17	76	556	117	108	157	142	49	152
Mexico	698	680	584	495	1 165	616	463	988	678	524	1 479
Cuba	—	44	7	7	73	67	13	12	260	27	303
Other America	—	6	—	—	—	7	—	—	6	—	28
All other and not reported	—	116	—	8	7	7	—	68	56	—	21
Persons of Spanish language ²	981	984	936	651	1 385	708	857	1 946	788	480	1 745
Other persons of Spanish surname ²	175	299	93	145	518	388	104	305	732	109	1 348
Persons of Spanish origin or descent	—	—	—	—	—	—	—	—	—	—	—
Persons of Puerto Rican birth or parentage	38	226	157	16	193	135	64	71	564	88	952
	30	13	—	—	31	21	—	19	7	—	11
MOTHER TONGUE FOR SELECTED GROUPS											
Total	16 358	20 462	14 717	11 286	25 308	26 277	13 214	42 520	23 619	16 912	45 588
English	13 743	17 720	12 050	9 496	20 680	23 109	11 258	35 660	19 658	15 310	37 975
French	94	130	128	154	209	173	46	291	279	41	814
German	450	392	853	404	1 025	833	441	1 835	1 134	473	2 561
Spanish	73	201	51	30	286	235	36	124	660	74	797
Other	1 998	2 019	1 635	1 202	3 108	1 927	1 433	4 610	1 888	1 014	3 441
STATE OF BIRTH											
Total native population	15 470	19 464	13 956	10 637	24 001	25 895	12 758	41 257	22 876	16 441	44 120
Born in State of residence	8 206	10 577	7 330	4 787	11 633	10 497	7 556	16 003	10 570	8 352	22 246
Born in different State	6 282	8 033	5 688	5 060	11 176	14 353	4 629	23 037	11 127	7 558	19 266
Percent of total	40.6	41.3	40.8	47.6	46.6	55.4	36.3	55.8	48.6	46.0	43.7
Northeast	439	651	304	411	738	1 020	455	1 142	517	280	724
North Central	2 756	2 235	3 168	2 064	5 405	5 237	1 885	9 300	4 044	3 491	9 377
South	785	946	679	709	1 342	2 548	593	2 652	1 674	1 622	3 285
West	2 302	4 201	1 537	1 876	3 691	5 548	1 696	9 943	4 892	2 165	5 880
Born abroad, at sea, etc.	190	232	154	182	254	185	124	353	235	145	312
State of birth not reported	792	622	784	608	938	860	449	1 864	944	386	2 296
RESIDENCE IN 1965											
Total population, 5 years old and over	15 169	19 202	13 537	9 877	22 844	24 015	12 097	38 884	21 967	15 686	42 206
Same house	8 038	3 692	6 841	1 999	9 941	12 133	5 904	17 939	10 001	6 729	19 785
Different house in United States	6 403	13 490	5 451	6 719	11 479	10 634	5 626	18 425	10 614	8 397	19 841
Same county	3 556	2 073	3 417	3 003	6 581	5 851	3 450	9 648	4 851	4 198	12 037
Different county	2 847	11 417	2 034	3 716	4 898	4 783	2 176	8 777	5 763	4 199	7 804
In Armed Forces in 1965	162	140	85	136	297	147	108	190	101	62	252
Persons attending college in 1965	138	1 190	126	313	414	727	158	598	356	176	421
Same State	1 212	7 802	701	1 101	1 321	1 717	767	2 585	2 661	2 739	4 163
Different State	1 635	3 615	1 333	2 615	3 577	3 066	1 409	6 192	3 102	1 460	3 641
In Armed Forces in 1965	135	119	70	89	243	106	103	182	80	62	168
Persons attending college in 1965	67	787	65	240	287	475	81	313	181	43	142
Northeast	72	306	38	279	261	103	58	259	161	7	149
North Central	249	742	294	635	877	516	298	899	413	150	603
South	296	409	189	369	478	420	142	444	265	57	405
West	1 018	2 158	812	1 332	1 961	2 027	911	4 590	2 265	1 246	2 484
Abroad	58	866	138	305	350	170	166	320	333	110	430
In Armed Forces in 1965	14	86	37	32	38	57	48	74	81	13	102
Moved, 1965 residence not reported	670	1 154	1 107	854	1 074	1 078	401	2 200	1 019	450	2 150
RESIDENCE IN 1965 OF SELECTED CLASSES OF MIGRANTS											
Different county in 1965	371	8 544	120	172	217	309	163	747	1 750	330	758
In Armed Forces, 1970	210	6	6	33	18	—	40	31	20	—	35
Inmate of institution, 1970	45	5	28	15	14	21	7	288	840	36	116
Attending college, 1970	116	8 533	86	124	185	288	116	428	890	294	607
Living with one or both parents	35	26	40	35	15	14	20	56	47	35	73
Not living with parents	81	8 507	46	89	170	274	96	372	843	259	534
Different State in 1965	227	1 804	50	120	125	188	121	407	711	91	257
In Armed Forces, 1970	152	6	6	27	8	—	40	25	20	—	27
Inmate of institution, 1970	20	—	—	—	14	14	7	76	318	7	44
Attending college, 1970	55	1 798	37	93	103	174	74	306	373	84	186
Living with one or both parents	20	14	23	27	6	14	14	41	21	15	43
Not living with parents	35	1 784	14	66	97	160	60	265	352	69	143
PLACE OF WORK											
All workers	5 876	7 270	5 295	4 107	9 712	10 565	4 928	16 315	8 271	6 198	15 508
Worked in county of residence	5 407	6 057	3 952	3 519	8 646	9 350	4 352	10 048	7 480	5 482	14 064
Percent of all workers	92.0	83.3	74.6	85.7	89.0	88.5	88.3	61.6	90.4	88.4	90.7
Worked outside county of residence	78	624	883	273	580	816	383	5 326	287	512	540
Place of work not reported	391	589	460	315	486	399	193	941	504	204	904
VETERAN STATUS											
Civilian male, 16 years old and over	5 363	9 126	4 812	3 407	8 421	8 482	4 122	13 877	8 800	5 640	15 139
Veteran	2 592	1 778	2 307	1 836	4 541	3 774	2 368	7 036	3 864	2 471	6 860
Percent of total	48.3	19.5	47.9	53.9	53.9	44.5	57.4	50.7	43.9	43.8	45.3
Vietnam conflict	362	636	363	311	1 026	566	417	1 389	445	354	1 263
Korean conflict	392	214	410	443	666	623	397	882	544	354	922
Korean conflict and World War II	32	47	96	48	194	96	161	303	90	80	145
World War II	1 193	600	927	490	1 622	1 579	938	2 880	1 835	1 145	2 904
World War I	199	24	145	37	154	114	88	447	402	221	619
Other service	414	257	366	507	879	796	367	1 135	548	317	1 007
Nonveteran	2 771	7 348	2 505	1 571	3 880	4 708	1 754	6 841	4 936	3 169	8 279

¹Includes West Germany and East Germany. ²See text for definition.

Table 103. Educational and Family Characteristics for Places of 10,000 to 50,000: 1970

(Data based on sample, see text. For minimum base for derived figures (percent, median, etc.) and meaning of symbols, see text)

Places	Aberdeen	Auburn	Bellingham	Bremerton	Centralia	Edmonds	Ellensburg	Fort Lewis (U)	Hoquiam	Kelso	Kennewick	Kent
SCHOOL ENROLLMENT												
Total enrolled, 3 to 34 years old	4 767	6 531	13 817	8 143	2 318	8 414	7 192	5 309	2 866	2 659	4 496	6 629
Nursery school	37	150	211	128	23	243	63	121	4	85	63	115
Public	15	47	97	62	23	35	51	46	—	29	37	31
Kindergarten	230	423	383	558	123	476	133	367	175	100	381	454
Public	225	423	363	558	123	439	133	367	169	100	356	448
Elementary (1 to 8 years)	2 799	3 683	4 521	4 247	1 298	4 773	1 247	2 768	1 679	1 545	2 480	3 999
Public	2 604	3 387	4 387	4 066	1 279	4 481	1 173	2 715	1 610	1 545	2 321	3 965
High school (1 to 4 years)	1 172	1 731	2 313	2 105	703	2 166	584	1 130	793	1 261	1 261	1 560
Public	1 161	1 678	2 276	2 067	694	2 117	584	1 071	793	1 261	1 261	1 531
College	529	544	6 389	1 105	171	756	5 165	923	215	193	311	501
Percent enrolled, 3 to 34 years old	52.9	52.2	64.3	41.8	49.6	64.2	74.9	15.5	56.2	49.4	54.6	51.9
3 and 4 years old	3.4	11.2	18.1	11.9	3.9	27.5	16.2	10.0	2.5	17.6	5.9	9.0
5 and 6 years old	74.6	76.2	69.6	72.9	61.9	84.1	80.3	64.3	63.7	66.3	86.3	74.8
7 to 13 years old	95.1	99.9	98.4	96.6	92.9	99.9	92.2	96.5	99.1	98.7	94.3	99.3
14 and 15 years old	91.8	98.8	95.5	90.8	94.2	99.9	99.9	99.9	99.9	99.9	98.4	96.9
16 and 17 years old	77.4	97.0	90.4	95.0	96.8	97.5	95.4	37.1	89.9	81.9	87.0	96.5
18 and 19 years old	66.2	56.8	86.7	32.6	53.7	65.2	8.6	8.6	70.3	41.7	43.4	60.4
20 and 21 years old	20.4	21.0	70.8	10.7	11.5	42.0	86.0	3.1	8.7	17.8	22.5	8.3
22 to 24 years old	10.6	12.7	40.7	10.8	8.1	15.2	64.8	5.8	3.5	4.7	12.8	14.0
25 to 34 years old	4.5	3.5	16.7	6.3	4.9	6.2	37.7	3.1	3.0	6.1	3.7	4.9
YEARS OF SCHOOL COMPLETED												
Male, 25 years old and over	5 068	5 489	9 372	8 990	2 688	6 109	2 425	4 637	2 857	2 677	3 850	5 333
No school years completed	50	37	43	34	10	18	12	—	46	19	11	41
Elementary: 1 to 4 years	161	66	149	144	46	32	30	31	37	58	55	36
5 to 7 years	447	354	586	360	298	152	90	38	216	195	195	235
8 years	683	698	1 333	985	470	420	235	189	471	464	521	456
High school: 1 to 3 years	1 122	938	1 450	1 825	491	921	271	771	630	578	661	873
4 years	1 582	2 066	2 962	3 304	848	1 912	543	2 266	913	829	1 287	1 946
College: 1 to 3 years	482	714	1 347	1 388	274	1 200	609	2 620	290	346	563	853
4 years or more	541	616	1 502	950	251	1 454	635	722	254	188	557	893
Median school years completed	12.0	12.3	12.4	12.0	12.0	13.2	12.6	12.6	12.0	12.0	12.4	12.5
Percent high school graduates	51.4	61.9	62.0	62.8	51.1	74.7	73.7	77.8	51.0	50.9	62.5	69.2
Female, 25 years old and over	5 454	5 672	10 806	9 311	3 333	6 696	2 992	2 402	2 992	2 858	4 156	5 244
No school years completed	54	34	43	37	4	—	5	10	26	11	—	22
Elementary: 1 to 4 years	151	69	132	79	80	14	5	21	33	57	61	52
5 to 7 years	380	308	559	448	252	204	96	73	187	219	211	207
8 years	654	646	1 355	1 138	544	490	222	168	490	491	507	496
High school: 1 to 3 years	1 186	1 267	1 773	1 854	729	953	426	541	629	641	678	1 063
4 years	2 035	2 221	4 206	3 832	1 122	2 802	809	1 032	1 032	1 741	2 349	2 349
College: 1 to 3 years	654	675	1 603	1 208	385	1 267	466	281	304	244	615	681
4 years or more	340	452	1 135	715	217	966	481	247	174	163	343	374
Median school years completed	12.1	12.2	12.4	12.3	12.1	12.6	12.6	12.4	12.1	12.0	12.4	12.3
Percent high school graduates	55.5	59.0	64.3	61.8	51.7	75.2	70.1	66.2	54.4	50.3	64.9	64.9
YEARS OF SCHOOL COMPLETED FOR SELECTED AGE GROUPS												
Male, 20 to 49 years old	3 066	4 241	7 638	8 735	1 395	4 500	3 591	19 341	1 729	1 749	2 552	4 478
No high school	244	372	354	373	169	131	81	803	181	183	222	262
High school, 1 to 3 years	687	606	1 423	1 423	672	1 233	3 972	3 972	368	368	369	656
High school, 4 years	1 237	1 933	2 406	4 357	578	1 442	499	8 988	719	751	978	1 791
College, 1 year or more	898	1 330	4 223	2 582	436	2 255	2 888	6 458	436	447	983	1 769
Female, 15 to 44 years old	3 474	4 948	9 489	6 562	1 747	5 207	4 388	3 868	1 948	2 061	3 175	4 847
No high school	307	337	414	410	94	211	117	355	160	194	218	269
High school, 1 to 3 years	1 093	1 424	1 611	1 808	577	1 256	406	1 002	601	726	938	1 175
High school, 4 years	1 485	2 152	3 855	2 862	693	1 992	1 199	1 792	827	799	1 389	2 316
College, 1 year or more	589	1 035	3 609	1 482	383	1 748	2 666	799	360	342	630	1 087
FAMILY COMPOSITION												
Families	4 738	5 664	9 339	8 479	2 588	6 255	2 730	3 501	2 665	2 697	3 909	5 415
With own children under 3 years	664	915	1 322	1 373	384	857	494	1 362	405	494	694	1 031
With own children under 6 years	1 139	1 605	2 085	2 147	633	1 503	692	2 014	665	768	1 129	1 666
With own children under 12 years	1 955	2 603	3 422	3 275	952	2 868	1 079	2 575	1 120	1 173	1 784	2 827
With own children under 18 years	2 570	3 358	4 516	4 407	1 263	3 835	1 347	2 725	1 421	1 461	2 353	3 548
With sons/daughters under 25 years	2 858	3 628	5 028	4 850	1 382	4 192	1 465	2 766	1 530	1 611	2 554	3 792
With sons/daughters 13 to 19 years	1 432	1 606	2 300	2 166	614	2 127	539	584	720	691	1 188	1 566
With sons/daughters 18 to 24 years	672	679	1 088	969	263	891	308	145	339	297	512	555
Subfamilies	98	90	97	144	25	43	68	19	38	33	46	58
Number of own children under 18 years	112	136	77	145	25	34	67	15	54	17	40	38
Husband-wife subfamilies	42	26	72	78	3	29	41	9	11	16	9	36
Number of own children under 18 years	32	30	45	64	3	—	36	5	6	—	—	16
Subfamilies with female head	37	59	25	55	15	9	27	10	20	17	32	22
Number of own children under 18 years	47	91	32	70	15	29	31	10	20	17	35	22
Married couples	4 085	5 062	8 258	7 359	2 223	5 714	2 460	3 445	2 298	2 297	3 449	4 883
Percent in subfamilies	1.0	0.5	0.9	1.1	0.1	0.5	1.7	0.3	0.5	0.7	0.3	0.7
With own children under 6 years	1 018	1 396	1 906	1 799	534	1 419	629	1 974	599	654	986	1 539
With own children under 18 years	2 188	2 927	3 911	3 612	1 063	3 462	1 200	2 674	1 213	1 174	2 012	3 188
With husband under 45 years	1 903	2 833	3 994	3 532	852	3 015	1 464	3 265	979	1 106	1 728	3 123
Total under 18 years old	6 023	7 872	10 112	10 004	3 055	9 081	2 838	7 068	3 583	3 459	5 683	8 459
Living with both parents	4 746	6 671	8 494	7 830	2 501	8 067	2 387	5 952	2 984	2 672	4 838	7 494
Percent of total	78.8	84.7	84.0	78.3	81.9	88.8	84.1	84.2	83.3	77.2	85.1	88.6
CHILDREN EVER BORN												
Women, 35 to 44 years old, ever married	860	1 135	1 671	1 530	401	1 704	404	614	590	476	860	1 233
Children ever born	2 978	3 416	5 116	4 554	1 343	4 843	1 418	2 039	2 116	1 652	2 875	3 603
Per 1,000 women ever married	3 463	3 010	3 062	2 976	3 349	2 842	3 510	3 321	3 586	3 471	3 343	2 922
TYPE OF GROUP QUARTERS												
Persons, in group quarters	257	305	3 218	3 705	185	111	2 832	24 705	5	144	95	58
Inmate of mental hospital	—	—	—	19	—	—	—	—	—	—	—	—
Inmate of home for the aged	232	274	611	222	168	66	67	—	—	43	95	40
Inmate of other institution	—	19	18	9	8	—	16	—	—	64	—	6
In rooming house	—	—	175	63	9	—	90	—	—	37	—	—
In military barracks	—	—	11	3 314	—	—	—	—	—	—	—	—
In college dormitory	—	—	2 292	—	—	—	—	24 684	—	—	—	—
Other	25	12	111	78	—	47	—	—	—	—	—	12

Table 103. Educational and Family Characteristics for Places of 10,000 to 50,000: 1970—Continued

(Data based on sample, see text. For minimum base for derived figures (percent, median, etc.) and meaning of symbols, see text)

Places	Kirkland	Lakes District (U)	Longview	Lynnwood	Mercer Island city	Moses Lake	Mountlake Terrace	Olympia	Opportunity (U)	Parkland (U)	Pasco
SCHOOL ENROLLMENT											
Total enrolled, 3 to 34 years old.....	4 710	13 780	7 784	5 799	7 163	3 393	6 141	5 835	5 820	7 435	4 007
Nursery school.....	81	296	135	152	404	13	164	77	128	95	49
Public.....	20	118	46	28	52	—	56	60	50	31	43
Kindergarten.....	272	823	568	400	431	225	468	434	341	354	240
Public.....	251	805	555	370	410	225	441	424	312	354	240
Elementary (1 to 8 years).....	2 311	7 537	4 406	3 445	3 795	2 014	3 932	3 207	3 265	3 441	2 178
Public.....	2 084	6 991	4 249	3 303	3 454	2 006	3 701	3 063	3 103	3 350	2 078
High school (1 to 4 years).....	1 209	3 824	2 012	1 202	1 757	874	1 329	1 701	1 690	1 600	1 216
Public.....	1 094	3 652	1 984	1 176	1 690	874	1 204	1 641	1 622	1 580	1 179
College.....	837	1 300	663	600	776	267	248	416	396	1 945	324
Percent enrolled, 3 to 34 years old.....	56.4	49.2	51.6	52.3	70.0	57.2	55.7	52.1	60.3	57.4	55.5
3 and 4 years old.....	14.2	16.3	8.7	13.2	43.1	1.4	14.2	8.4	17.7	8.1	5.2
5 and 6 years old.....	83.0	79.9	83.6	86.7	86.2	75.8	85.0	79.1	80.1	68.8	68.4
7 to 13 years old.....	97.3	98.4	98.3	99.9	97.5	98.0	99.9	97.4	97.7	99.9	97.7
14 and 15 years old.....	99.9	95.7	95.2	96.2	99.9	87.0	96.8	99.8	94.2	99.9	94.2
16 and 17 years old.....	93.1	91.9	96.4	91.7	99.8	97.7	90.2	89.8	98.5	95.4	94.2
18 and 19 years old.....	73.9	45.2	53.7	52.8	86.5	55.2	58.7	51.5	73.5	71.8	55.5
20 and 21 years old.....	39.2	10.4	14.1	20.4	60.9	20.4	12.0	10.3	26.3	52.0	7.9
22 to 24 years old.....	20.6	9.1	5.7	15.8	30.5	11.3	8.2	7.6	13.3	17.7	17.3
25 to 34 years old.....	8.6	7.5	5.7	6.7	9.1	7.3	4.7	4.5	4.1	5.7	6.3
YEARS OF SCHOOL COMPLETED											
Male, 25 years old and over.....	3 839	11 111	7 405	4 002	4 908	2 488	3 634	6 033	4 054	4 515	3 513
No school years completed.....	19	81	24	9	26	32	17	31	21	30	46
Elementary: 1 to 4 years.....	33	86	98	—	18	99	24	75	40	34	118
5 to 7 years.....	150	338	416	127	20	197	126	233	125	229	224
8 years.....	352	905	1 084	220	66	234	313	685	334	534	405
High school: 1 to 3 years.....	532	1 576	1 219	665	200	457	763	871	508	689	710
4 years.....	1 105	4 142	2 515	1 567	687	825	1 442	1 798	1 510	1 763	1 281
College: 1 to 3 years.....	707	1 843	1 123	764	962	344	582	1 056	753	572	436
4 years or more.....	941	2 140	1 926	648	2 929	300	367	1 284	763	464	293
Median school years completed.....	12.8	12.6	12.3	12.6	16.3	12.3	12.4	12.6	12.7	12.3	12.2
Percent high school graduates.....	71.7	73.1	61.6	74.5	93.3	59.0	65.8	68.6	74.6	62.0	57.2
Female, 25 years old and over.....	4 201	12 226	7 865	3 920	5 324	2 545	3 678	7 272	4 343	4 793	3 893
No school years completed.....	15	34	50	5	20	35	7	37	—	17	15
Elementary: 1 to 4 years.....	10	90	59	13	29	91	28	48	17	9	89
5 to 7 years.....	134	369	433	71	49	102	82	289	85	264	193
8 years.....	360	1 010	835	290	69	280	262	647	384	543	474
High school: 1 to 3 years.....	656	2 019	1 475	706	274	388	818	1 242	593	1 072	785
4 years.....	1 757	5 286	3 270	1 913	1 696	1 029	1 793	2 914	1 961	1 924	1 577
College: 1 to 3 years.....	639	2 013	1 183	602	1 481	436	491	1 223	862	534	499
4 years or more.....	630	1 405	560	320	1 706	184	197	872	441	430	261
Median school years completed.....	12.5	12.3	12.3	12.5	14.1	12.4	12.4	12.5	12.6	12.3	12.2
Percent high school graduates.....	72.0	71.2	63.7	72.3	91.7	64.8	67.5	68.9	75.2	60.3	60.0
YEARS OF SCHOOL COMPLETED FOR SELECTED AGE GROUPS											
Male, 20 to 49 years old.....	3 063	10 558	5 161	3 854	3 782	1 835	3 424	3 789	3 030	4 188	2 322
No high school.....	177	589	403	148	21	225	248	217	129	272	265
High school, 1 to 3 years.....	264	1 241	823	545	86	310	658	422	323	622	416
High school, 4 years.....	1 049	4 513	2 170	1 646	518	706	1 528	1 497	1 268	1 776	951
College, 1 year or more.....	1 573	4 215	1 765	1 515	3 157	594	990	1 653	1 310	1 518	690
Female, 15 to 44 years old.....	3 403	11 985	5 882	4 225	4 132	2 173	3 838	4 659	3 661	5 496	2 798
No high school.....	242	812	347	166	147	284	215	229	182	424	243
High school, 1 to 3 years.....	814	3 031	1 775	1 089	773	633	1 134	1 291	967	1 309	862
High school, 4 years.....	1 319	5 077	2 550	1 894	878	770	1 850	1 936	1 619	2 328	1 138
College, 1 year or more.....	1 028	3 065	1 210	1 074	2 334	486	639	1 203	893	1 435	555
FAMILY COMPOSITION											
Families.....	3 902	13 236	7 641	4 396	4 933	2 566	4 023	6 084	4 232	5 122	3 524
With own children under 3 years.....	632	2 143	1 347	860	660	390	977	817	740	1 082	596
With own children under 6 years.....	974	3 382	2 221	1 541	1 311	732	1 645	1 357	1 209	1 652	972
With own children under 12 years.....	1 572	5 676	3 423	2 410	2 416	1 249	2 581	2 264	2 143	2 494	1 485
With own children under 18 years.....	2 136	7 486	4 305	3 025	3 377	1 590	3 102	3 057	2 822	3 123	2 012
With sons/daughters under 25 years.....	2 354	8 063	4 736	3 202	3 667	1 704	3 232	3 372	3 061	3 354	2 231
With sons/daughters 13 to 19 years.....	1 052	3 837	2 028	1 316	1 874	824	1 306	1 569	1 460	1 435	1 160
With sons/daughters 18 to 24 years.....	492	1 452	900	457	721	253	425	730	636	562	488
Subfamilies.....	30	143	82	14	29	16	29	71	32	74	52
Number of own children under 18 years.....	35	99	59	21	4	32	35	60	24	66	54
Husband-wife subfamilies.....	12	84	44	10	25	6	13	44	19	43	29
Number of own children under 18 years.....	4	30	16	15	—	—	8	23	11	18	18
Subfamilies with female head.....	18	44	28	—	—	10	10	22	13	31	23
Number of own children under 18 years.....	31	54	28	—	—	20	15	22	13	48	36
Married couples.....	3 554	11 666	6 860	3 970	4 605	2 325	3 607	5 353	3 883	4 570	2 974
Percent in subfamilies.....	0.3	0.7	0.6	0.3	0.5	0.3	0.4	0.8	0.5	0.9	1.0
With own children under 6 years.....	894	2 949	2 011	1 395	1 227	674	1 526	1 204	1 119	1 500	789
With own children under 18 years.....	1 938	6 249	3 795	2 660	3 104	1 421	2 754	2 610	2 552	2 694	1 590
With husband under 45 years.....	1 905	7 089	3 462	2 778	2 266	1 241	2 637	2 360	2 133	2 813	1 376
Total under 18 years old.....	4 971	16 341	9 724	6 897	7 550	4 176	7 754	7 306	6 790	7 444	4 893
Living with both parents.....	4 364	13 126	8 415	5 863	6 999	3 647	6 741	6 177	6 020	6 193	3 638
Percent of total.....	87.8	80.3	85.0	85.0	92.7	87.3	86.9	84.5	88.7	83.2	74.4
CHILDREN EVER BORN											
Women, 35 to 44 years old, ever married.....	769	3 219	1 559	1 066	1 578	619	953	1 246	1 094	1 247	788
Children ever born.....	2 298	8 864	4 995	3 425	4 146	2 109	3 229	4 010	3 503	4 004	2 632
Per 1,000 women ever married.....	2 988	2 754	3 204	3 213	2 627	3 407	3 388	3 218	3 202	3 211	3 340
TYPE OF GROUP QUARTERS											
Persons, in group quarters.....	420	1 371	287	91	45	99	62	222	—	1 577	60
Inmate of mental hospital.....	—	1 220	—	—	—	—	—	—	—	—	—
Inmate of home for the aged.....	113	102	268	91	45	70	31	113	—	52	34
Inmate of other institution.....	—	10	9	—	—	—	—	19	—	—	8
In rooming house.....	—	—	—	—	—	29	—	36	—	—	—
In military barracks.....	—	—	—	—	—	—	—	—	—	—	—
In college dormitory.....	307	—	—	—	—	—	—	—	—	1 511	—
Other.....	—	30	10	—	—	—	31	54	—	14	18

Table 103. Educational and Family Characteristics for Places of 10,000 to 50,000: 1970—Continued

(Data based on sample, see text. For minimum base for derived figures (percent, median, etc.) and meaning of symbols, see text)

Places	Port Angeles	Pullman	Puyallup	Redmond	Renton	Richland	University Place (U)	Vancouver	Walla Walla	Wenatchee	Yakima
SCHOOL ENROLLMENT											
Total enrolled, 3 to 34 years old.....	4 565	13 195	3 953	3 449	6 600	8 611	4 508	11 083	6 540	4 721	12 124
Nursery school.....	35	127	72	120	243	339	175	262	50	59	97
Public.....	7	65	42	28	83	40	25	96	32	20	43
Kindergarten.....	236	189	248	277	569	552	251	580	364	267	610
Public.....	227	189	248	271	553	546	251	563	364	267	585
Elementary (1 to 8 years).....	2 668	1 589	2 262	2 013	3 660	4 742	2 539	6 193	3 075	2 457	6 848
Public.....	2 562	1 589	2 170	1 907	3 374	4 169	2 417	5 644	2 971	2 393	6 347
High school (1 to 4 years).....	1 220	636	1 089	777	1 601	2 297	1 194	2 830	1 602	1 199	3 158
Public.....	1 216	636	1 082	752	1 504	2 286	1 130	2 702	1 472	1 164	2 894
College.....	406	10 654	282	262	527	681	349	1 218	1 449	739	1 411
Percent enrolled, 3 to 34 years old.....											
3 and 4 years old.....	58.1	82.0	54.4	48.8	46.5	59.7	60.1	51.4	57.3	57.6	54.2
5 and 6 years old.....	8.1	21.5	9.3	13.9	16.6	24.0	22.1	16.0	3.8	5.4	5.5
7 to 13 years old.....	74.9	90.7	67.3	89.4	86.9	81.1	83.5	67.1	66.2	82.5	70.2
14 and 15 years old.....	97.1	97.6	99.9	96.9	97.2	98.8	99.8	99.9	97.5	96.7	96.9
16 and 17 years old.....	97.1	99.9	92.4	99.9	91.3	87.4	91.1	87.0	91.8	95.7	91.8
18 and 19 years old.....	99.9	85.2	93.9	98.8	93.8	99.5	93.4	52.0	76.6	47.5	58.9
20 and 21 years old.....	58.7	96.4	48.8	50.5	40.8	63.9	81.1	22.8	53.1	50.7	24.7
22 to 24 years old.....	15.7	92.0	19.3	17.7	14.9	23.9	20.9	12.1	21.3	14.9	15.9
25 to 34 years old.....	13.5	72.7	9.3	12.5	9.8	10.9	8.8	12.1	6.8	7.2	5.1
4.7	45.8	4.8	4.4	4.4	9.4	6.9	7.2	6.8	7.2	5.1	
YEARS OF SCHOOL COMPLETED											
Male, 25 years old and over.....											
No school years completed.....	4 439	3 183	3 884	2 890	6 713	6 772	3 386	10 971	6 841	4 404	11 863
Elementary: 1 to 4 years.....	23	6	64	33	44	11	5	44	43	21	108
5 to 7 years.....	54	36	46	17	105	43	4	189	200	108	373
8 years.....	282	32	278	69	384	186	108	700	502	271	948
High school: 1 to 3 years.....	667	140	474	125	837	427	229	1 451	1 094	691	2 062
4 years.....	894	107	801	339	1 231	639	384	1 950	1 154	687	1 850
College: 1 to 3 years.....	1 406	456	1 407	729	2 401	2 183	1 323	3 342	2 013	1 295	3 386
4 years or more.....	558	592	408	535	814	1 247	619	1 729	1 018	677	1 599
Median school years completed.....	555	1 814	406	1 043	897	2 036	714	1 566	817	654	1 537
Percent high school graduates.....	12.2	16.7	12.2	13.7	12.3	13.0	12.7	12.3	12.2	12.3	12.2
56.7	89.9	57.2	79.8	61.3	80.7	78.4	60.5	56.2	59.6	55.0	
Female, 25 years old and over.....											
No school years completed.....	4 934	2 846	4 558	2 868	6 963	7 131	3 609	12 868	6 866	5 257	14 077
Elementary: 1 to 4 years.....	22	6	5	5	37	33	4	86	10	25	89
5 to 7 years.....	61	16	33	12	68	50	31	141	158	89	262
8 years.....	253	60	262	49	349	152	70	732	330	345	1 002
High school: 1 to 3 years.....	558	125	412	114	685	357	179	1 624	874	635	2 137
4 years.....	1 105	157	865	385	1 351	927	533	2 406	1 188	953	2 759
College: 1 to 3 years.....	1 813	719	1 884	1 207	3 195	3 172	1 703	4 904	2 582	1 884	4 481
4 years or more.....	724	748	436	617	745	1 466	584	1 929	974	843	2 022
Median school years completed.....	298	1 001	353	479	533	973	505	1 046	770	483	1 325
Percent high school graduates.....	12.3	14.3	12.2	12.7	12.3	12.6	12.6	12.3	12.3	12.3	12.2
59.5	86.7	58.6	80.3	64.2	78.7	77.4	61.2	62.8	61.1	55.6	
YEARS OF SCHOOL COMPLETED FOR SELECTED AGE GROUPS											
Male, 20 to 49 years old.....											
No high school.....	2 640	6 047	2 428	2 507	5 067	4 639	2 488	7 406	4 434	2 650	7 184
High school, 1 to 3 years.....	114	30	149	87	394	296	112	481	619	245	849
High school, 4 years.....	489	68	439	244	776	296	251	1 238	757	375	1 135
College, 1 year or more.....	1 165	372	1 140	693	2 233	1 472	953	2 837	1 514	972	2 692
872	5 577	700	1 483	1 664	2 732	1 172	2 850	1 544	1 058	2 508	
Female, 15 to 44 years old.....											
No high school.....	3 009	6 752	2 837	2 694	5 663	5 315	2 918	8 780	4 383	3 384	8 854
High school, 1 to 3 years.....	211	95	185	86	287	259	163	516	295	234	816
High school, 4 years.....	907	348	797	572	1 390	1 172	693	2 304	1 093	962	2 718
College, 1 year or more.....	1 243	1 970	1 351	1 079	2 751	2 184	1 195	3 712	1 821	1 349	3 297
648	4 339	504	957	1 235	1 700	867	2 248	1 174	839	2 023	
FAMILY COMPOSITION											
Families.....											
With own children under 3 years.....	4 381	3 271	3 787	2 826	6 790	6 971	3 490	11 329	5 650	4 277	11 632
With own children under 6 years.....	602	717	527	724	1 283	1 208	512	1 829	813	546	1 632
With own children under 12 years.....	939	1 008	918	1 108	2 070	2 052	885	2 934	1 305	952	2 732
With own children under 18 years.....	1 660	1 500	1 519	1 668	3 126	3 240	1 652	4 603	2 215	1 587	4 389
With sons/daughters under 25 years.....	2 261	1 765	2 009	1 915	3 934	4 308	2 186	5 940	2 914	2 199	6 002
With sons/daughters 13 to 19 years.....	2 492	1 852	2 240	2 036	4 362	4 627	2 404	6 452	3 186	2 407	6 590
With sons/daughters 18 to 24 years.....	1 266	611	1 090	659	1 681	2 163	1 181	2 698	1 510	1 213	3 236
578	191	492	271	880	810	485	1 270	575	549	1 402	
Subfamilies.....											
Number of own children under 18 years.....	49	6	44	19	90	39	45	120	67	54	123
36	—	42	13	91	25	47	143	78	31	125	
Husband-wife subfamilies.....											
Number of own children under 18 years.....	17	6	20	6	44	25	12	50	19	27	70
—	—	18	—	40	5	—	27	10	—	63	
Subfamilies with female head.....											
Number of own children under 18 years.....	32	—	20	—	41	14	33	61	48	21	49
36	—	20	—	41	20	47	107	68	25	58	
Married couples.....											
Percent in subfamilies.....	3 887	3 094	3 381	2 641	6 003	6 349	3 244	9 767	4 814	3 759	9 892
0.4	0.2	0.6	0.2	0.7	0.4	0.4	0.4	0.5	0.4	0.7	
With own children under 6 years.....	818	977	862	1 064	1 850	1 854	834	2 511	1 027	803	2 284
With own children under 12 years.....	1 927	1 655	1 796	1 787	3 432	3 804	2 033	4 995	2 363	1 841	4 895
With husband under 45 years.....	1 673	2 225	1 555	1 860	3 480	3 109	1 825	4 668	1 943	1 589	4 250
Total under 18 years old.....											
Living with both parents.....	5 326	3 700	4 909	4 525	8 499	10 076	5 188	13 484	6 758	5 267	14 451
4 370	3 322	4 262	4 108	7 115	8 775	4 793	10 557	5 479	4 417	11 131	
82.1	89.8	86.8	90.8	83.7	87.1	92.4	78.3	81.1	83.9	77.0	
CHILDREN EVER BORN											
Women, 35 to 44 years old, ever married.....											
Children ever born.....	996	538	831	685	1 260	1 504	901	2 048	1 077	903	2 214
3 087	1 449	2 610	1 845	3 915	4 661	2 643	6 398	3 433	2 898	7 080	
3 099	2 693	3 141	2 693	3 107	3 099	2 933	3 124	3 188	3 209	3 198	
TYPE OF GROUP QUARTERS											
Persons, in group quarters.....											
Inmate of mental hospital.....	299	7 047	457	173	402	101	50	1 053	2 636	356	1 143
Inmate of home for the aged.....	164	61	446	173	359	86	50	409	238	175	571
Inmate of other institution.....	11	—	—	—	32	3	—	469	1 263	60	233
In rooming house.....	—	264	—	—	—	—	—	102	35	61	78
In military barracks.....	86	—	—	—	—	—	—	—	—	—	—
In college dormitory.....	28	6 698	—	—	—	—	—	—	865	48	130
Other.....	10	44	11	—	11	12	—	73	235	12	131

Table 104. Employment Characteristics for Places of 10,000 to 50,000: 1970

[Data based on sample, see text. For minimum base for derived figures (percent, median, etc.) and meaning of symbols, see text]

Places	Aberdeen	Auburn	Bellingham	Bremerton	Centralia	Edmonds	Ellensburg	Fort Lewis (U)	Hoquiam	Kelso	Kennewick	Kent
EMPLOYMENT STATUS												
Male, 16 years old and over												
Labor force	6 333	7 157	14 071	14 297	3 292	7 674	5 246	28 094	3 552	3 460	4 896	6 652
Percent of total	4 610	5 811	9 303	11 782	2 295	6 292	3 158	27 873	2 749	2 517	3 858	5 793
Civilian labor force	4 597	5 745	9 260	7 293	2 292	6 257	3 144	2 739	2 517	3 841	5 731	87.1
Employed	4 040	5 277	8 527	6 863	2 144	5 871	2 777	140	2 411	2 318	3 532	5 179
Unemployed	557	468	733	430	148	386	367	4	328	199	309	552
Percent of civilian labor force	12.1	8.1	7.9	5.9	6.5	6.2	11.7	2.8	12.0	7.9	8.0	9.6
Not in labor force	1 723	1 346	4 768	2 515	997	1 382	2 108	221	803	943	1 038	859
Inmate of institution	87	97	246	54	59	13	32	-	61	34	36	36
Enrolled in school	376	402	2 156	552	162	590	1 683	125	179	179	329	356
Other:	482	306	765	757	280	235	157	96	194	237	314	160
Under 65 years	778	541	1 601	1 152	496	544	236	-	430	466	361	307
Female, 16 years old and over												
Labor force	6 862	7 691	16 338	12 261	4 048	8 295	5 753	3 999	3 785	3 749	5 346	6 932
Percent of total	2 655	3 246	6 151	4 372	1 393	3 703	2 427	1 006	1 178	1 178	2 187	3 067
Civilian labor force	2 655	3 242	6 151	4 367	1 393	3 703	2 427	712	1 386	1 178	2 187	3 067
Employed	2 433	2 825	5 603	3 928	1 289	3 490	2 183	598	1 215	1 003	1 971	2 747
Unemployed	222	417	548	432	104	214	244	114	171	175	216	320
Percent of civilian labor force	8.4	12.9	8.9	9.9	7.5	5.8	10.1	16.0	12.3	14.9	9.9	10.4
Not in labor force	4 207	4 445	10 187	7 899	2 655	4 592	3 326	2 993	2 399	2 571	3 159	3 865
Inmate of institution	145	196	383	196	117	53	51	-	46	61	10	10
Enrolled in school	364	456	2 415	680	184	553	1 771	220	238	248	305	378
Other:	2 599	2 991	4 736	5 135	1 419	3 087	1 006	2 750	1 491	1 642	2 255	2 919
Under 65 years	1 099	802	2 653	1 782	935	899	498	23	670	635	538	558
Male, 16 to 21 years old												
Not enrolled in school	963	1 055	3 369	3 324	422	1 235	1 899	18 127	498	569	830	808
Not high school graduate	371	365	624	2 286	136	247	189	17 220	151	259	279	256
Unemployed or not in labor force	151	120	124	636	43	91	31	5 351	73	109	108	80
	70	54	72	78	33	33	21	15	30	59	41	24
MARITAL STATUS AND PRESENCE OF OWN CHILDREN												
Women, 16 years old and over												
With own children under 6 years	6 862	7 691	16 338	12 261	4 048	8 295	5 753	3 999	3 785	3 749	5 346	6 932
In labor force	1 123	1 669	2 044	2 311	661	1 493	662	2 012	697	763	1 182	1 626
In labor force only	282	458	602	631	214	447	272	320	192	177	429	470
With own children 6 to 17 years only	1 377	1 692	2 358	2 239	652	2 285	636	719	764	641	1 228	1 796
In labor force	765	870	1 179	992	339	1 206	360	180	381	263	577	898
Married women, husband present	4 083	5 058	8 217	7 553	2 287	5 697	2 369	3 456	2 378	2 314	3 577	4 782
In labor force	1 575	2 144	3 025	2 650	841	2 386	1 101	680	849	725	1 368	1 956
With own children under 6 years	960	1 421	1 862	1 909	570	1 411	590	1 977	615	651	1 036	1 496
In labor force	250	388	510	474	182	389	229	299	143	121	348	383
With own children 6 to 17 years only	1 143	1 495	1 995	1 834	551	2 044	544	708	656	514	1 060	1 599
In labor force	581	723	886	782	288	1 010	295	174	304	220	420	768
PERCENT IN LABOR FORCE												
Male:												
14 and 15 years	19.3	13.3	22.3	25.3	16.8	13.0	22.8	18.2	8.0	10.3	18.6	13.5
16 and 17 years	44.7	42.1	44.4	46.2	28.4	34.8	45.3	90.1	59.9	30.4	39.6	44.8
18 and 19 years	49.7	64.4	44.6	86.1	76.5	63.5	33.8	99.7	53.6	78.3	64.0	73.1
20 and 21 years	83.6	81.3	53.3	94.8	84.3	77.2	41.9	99.7	85.5	67.1	82.2	87.1
22 to 24 years	90.1	86.0	69.5	96.5	91.8	87.6	58.2	99.5	91.9	91.1	91.2	87.5
25 to 34 years	97.6	95.6	86.5	95.9	94.6	97.7	97.7	98.7	97.0	98.3	96.2	96.3
35 to 44 years	95.0	97.8	97.2	97.0	89.7	99.0	96.4	99.1	95.8	97.6	94.1	99.3
45 to 64 years	82.7	93.3	84.0	84.3	81.1	94.0	93.9	100.0	88.2	82.0	88.6	94.5
65 years and over	18.6	18.5	18.3	16.4	28.6	22.2	32.6	100.0	24.7	7.8	21.5	26.7
Female:												
14 and 15 years	5.8	17.4	13.1	11.5	12.0	12.0	29.8	5.0	11.6	9.0	20.6	4.2
16 and 17 years	23.8	22.0	25.6	29.6	39.7	25.5	22.2	13.5	26.0	23.3	27.3	17.2
18 and 19 years	53.6	47.8	40.3	49.5	48.0	63.1	38.2	41.6	42.5	33.0	51.3	55.5
20 and 21 years	46.7	47.9	50.3	40.6	52.0	57.9	46.5	36.1	52.3	43.4	53.8	64.4
22 to 24 years	46.5	55.9	49.0	44.8	40.6	64.0	48.0	30.4	44.0	38.7	54.7	55.7
25 to 34 years	40.3	46.8	46.9	39.5	37.2	48.9	42.7	20.0	38.1	37.0	44.0	45.9
35 to 44 years	52.0	54.9	49.3	47.7	60.1	51.7	57.4	22.4	47.6	42.6	47.6	46.4
45 to 64 years	48.2	47.4	43.5	40.6	43.9	48.2	54.1	17.2	46.4	37.6	43.3	47.4
65 years and over	10.3	6.4	7.7	7.1	7.1	8.6	11.3	-	7.0	6.2	13.0	10.6
WORKERS IN 1969 BY WEEKS WORKED												
Male, 16 years old and over												
50 to 52 weeks	5 030	6 271	11 820	12 255	2 502	6 755	4 863	26 924	2 924	2 741	4 097	6 049
27 to 49 weeks	3 033	4 188	6 259	9 184	1 584	4 628	1 713	13 533	1 816	1 814	2 744	4 169
26 weeks or less	1 138	1 343	2 439	1 810	535	1 255	1 162	8 209	662	525	771	1 264
Female, 16 years old and over	859	740	3 122	1 261	383	872	1 988	5 182	446	402	582	616
50 to 52 weeks	3 157	3 945	8 814	5 753	1 809	4 399	4 241	1 737	1 491	1 490	2 620	3 765
27 to 49 weeks	1 448	1 464	2 931	2 432	760	1 782	941	370	737	561	1 036	1 564
26 weeks or less	1 121	1 287	3 733	1 990	312	1 308	1 013	551	392	388	551	1 013
					737	1 309	2 287	816	562	541	1 033	1 188
CLASS OF WORKER, 16 YEARS OLD AND OVER												
Male employed												
Private wage or salary workers	4 040	5 277	8 527	6 863	2 144	5 871	2 777	140	2 411	2 318	3 532	5 179
Government workers	3 088	4 205	5 994	2 134	1 630	4 363	1 409	70	1 986	1 867	2 748	4 366
Local government workers	552	802	1 806	4 334	290	873	1 174	59	289	314	535	510
Self-employed workers	345	254	594	336	127	418	252	11	190	200	250	272
Unpaid family workers	389	265	722	395	218	631	194	11	136	130	244	297
Unpaid family workers	11	5	5	-	-	4	-	-	-	7	5	6
Female employed	2 433	2 825	5 603	3 928	1 289	3 490	2 183	598	1 215	1 003	1 971	2 747
Private wage or salary workers	1 852	2 073	3 837	2 355	976	2 551	960	352	971	727	1 529	2 204
Government workers	437	575	1 521	1 346	221	781	1 124	200	186	212	307	417
Local government workers	220	297	323	321	114	486	183	66	115	159	184	276
Self-employed workers	130	167	212	207	86	135	77	37	54	64	109	110
Unpaid family workers	14	10	33	20	6	23	22	9	4	-	26	16
Unpaid family workers	26	77	97	28	52	37	64	11	2	10	91	81
Male employed, in agriculture	5	47	23	38	26	54	26	-	2	10	81	62
Wage or salary workers	21	30	39	5	14	11	10	11	-	-	16	19
Self-employed workers	-	-	-	-	-	-	-	-	-	-	-	3
Unpaid family workers	-	-	-	-	-	-	-	-	-	-	-	-
Female employed, in agriculture	11	27	30	14	12	13	13	38	-	9	32	29
Wage or salary workers	-	17	30	14	12	13	9	17	-	9	24	19
Self-employed workers	11	10	-	-	-	-	4	21	-	-	8	10
Unpaid family workers	-	-	-	-	-	-	-	-	-	-	-	-
LABOR MOBILITY FOR MALES¹												
Male, 30 to 49 years old in 1970	1 979	2 479	3 411	3 515	884	3 290	847	2 154	1 081	992	1 668	2 896
Nonworker in 1965, nonworker in 1970	76	41	111	70	27	26	10	5	33	25	54	33
Nonworker in 1965, worker in 1970	71	145	205	272	42	142	73	169	61	24	104	108
Worker in 1965, nonworker in 1970	217	158	253	114	71	114	37	31	65	43		

Table 104. Employment Characteristics for Places of 10,000 to 50,000: 1970—Continued

[Data based on sample, see text. For minimum base for derived figures (percent, median, etc.) and meaning of symbols, see text]

Places	Kirkland	Lakes District (U)	Longview	Lynnwood	Mercer Island city	Moses Lake	Mountlake Terrace	Olympia	Opportunity (U)	Parkland (U)	Pasco
EMPLOYMENT STATUS											
Male, 16 years old and over	5 087	16 322	9 394	5 348	6 029	3 283	4 625	7 595	5 122	6 864	4 595
Labor force	4 279	13 361	7 603	4 766	5 169	2 696	4 123	5 834	4 276	5 349	3 608
Percent of total	84.1	81.9	80.9	89.1	85.7	82.1	89.1	76.8	83.5	77.9	78.5
Civilian labor force	4 254	9 322	7 594	4 744	5 143	2 691	4 047	5 729	4 241	4 401	3 587
Employed	3 978	8 582	7 192	4 394	4 880	2 527	3 696	5 409	4 003	3 963	3 277
Unemployed	276	740	402	350	263	164	351	320	238	438	310
Percent of civilian labor force	6.5	7.9	5.3	7.4	5.1	6.1	8.7	5.6	5.6	10.0	8.6
Not in labor force	808	2 961	1 791	582	860	587	502	1 761	846	1 515	987
Inmate of institution	33	638	118	11	8	16	14	45	—	349	818
Enrolled in school	294	972	563	299	479	251	281	335	180	301	280
Other: Under 65 years	211	688	367	129	172	168	93	522	180	301	335
65 years and over	270	663	743	143	201	152	114	859	317	389	336
Female, 16 years old and over	5 547	17 549	10 239	5 457	6 441	3 363	4 796	9 198	5 499	7 557	5 036
Labor force	2 617	7 119	3 793	2 638	2 322	1 634	2 220	4 232	2 338	2 730	2 318
Percent of total	47.2	40.6	37.0	48.3	36.1	48.6	46.3	46.0	42.5	36.1	46.0
Civilian labor force	2 617	7 039	3 793	2 633	2 322	1 634	2 220	4 226	2 335	2 705	2 318
Employed	2 459	6 525	3 422	2 343	2 137	1 538	2 062	3 944	2 179	2 485	2 117
Unemployed	158	514	371	290	185	96	158	282	156	220	201
Percent of civilian labor force	6.0	7.3	9.8	11.0	8.0	5.9	7.1	6.7	6.7	8.1	8.7
Not in labor force	2 930	10 430	6 446	2 819	4 119	1 729	2 576	4 966	3 161	4 827	2 718
Inmate of institution	80	693	159	80	37	54	17	80	—	45	6
Enrolled in school	408	1 156	595	336	580	289	317	478	455	1 067	321
Other: Under 65 years	1 885	7 502	4 522	2 187	3 087	1 190	2 035	2 827	2 252	3 150	1 767
65 years and over	557	1 079	1 170	216	415	196	207	1 581	454	565	624
Male, 16 to 21 years old	801	3 053	1 327	770	844	558	681	1 021	862	1 702	775
Not enrolled in school	224	1 527	522	312	82	130	238	395	173	431	278
Not high school graduate	50	352	106	76	14	63	100	120	44	125	100
Unemployed or not in labor force	32	87	55	27	14	25	46	45	10	74	60
MARITAL STATUS AND PRESENCE OF OWN CHILDREN											
Women, 16 years old and over	5 547	17 549	10 239	5 457	6 441	3 363	4 796	9 198	5 499	7 557	5 036
With own children under 6 years	992	3 426	2 220	1 501	1 318	747	1 579	1 369	1 190	1 722	963
In labor force	291	800	651	510	239	266	518	491	389	382	401
With own children 6 to 17 years only	1 161	4 071	2 049	1 394	2 057	825	1 427	1 600	1 608	1 454	1 013
In labor force	600	2 025	942	734	773	453	796	915	810	594	616
Married women, husband present	3 510	11 608	6 949	3 843	4 657	2 284	3 549	5 292	3 866	4 632	3 051
In labor force	1 550	4 429	2 461	1 713	1 556	1 156	1 561	2 273	1 551	1 520	1 403
With own children under 6 years	890	2 975	2 024	1 348	1 244	682	1 466	1 195	1 087	1 552	780
In labor force	234	604	554	410	190	244	446	367	322	311	300
With own children 6 to 17 years only	1 054	3 310	1 782	1 218	1 887	730	1 226	1 362	1 445	1 198	819
In labor force	513	1 485	760	598	676	385	646	736	681	438	462
PERCENT IN LABOR FORCE											
Male: 14 and 15 years	20.6	17.1	14.6	16.8	23.4	9.5	16.2	22.1	23.8	6.8	17.0
16 and 17 years	43.3	36.0	31.7	39.8	43.0	38.3	33.2	46.7	51.0	33.6	47.5
18 and 19 years	74.1	63.2	64.2	69.7	51.7	67.1	73.6	66.2	56.5	53.2	66.0
20 and 21 years	80.0	87.5	81.9	89.1	56.9	78.4	100.0	89.9	91.6	73.0	83.7
22 to 24 years	89.7	92.1	94.0	92.4	79.8	89.5	90.0	89.8	85.9	87.3	86.0
25 to 34 years	94.7	92.4	98.4	96.9	96.5	96.6	98.3	95.5	98.9	96.3	95.4
35 to 44 years	98.1	93.0	96.0	99.0	100.0	96.2	99.4	97.6	99.3	97.3	96.5
45 to 64 years	92.8	87.6	91.7	96.7	94.2	91.3	94.1	85.9	92.1	87.4	85.4
65 years and over	32.9	22.9	20.1	26.1	36.7	39.8	26.7	20.0	18.2	16.1	36.2
Female: 14 and 15 years	12.2	5.0	7.5	13.5	16.2	15.9	5.0	13.5	14.8	2.6	8.7
16 and 17 years	27.8	23.9	16.0	36.0	29.1	31.6	24.7	39.5	33.6	8.8	29.5
18 and 19 years	58.8	35.6	48.4	47.4	37.3	30.6	43.2	62.2	44.8	37.5	54.7
20 and 21 years	70.1	48.1	51.1	63.9	42.4	55.5	53.6	71.6	70.9	37.6	50.0
22 to 24 years	54.0	48.6	44.4	65.0	62.7	50.9	49.4	72.9	51.0	43.9	57.7
25 to 34 years	84.0	43.4	37.6	45.9	35.9	49.1	41.7	45.7	36.2	33.9	48.5
35 to 44 years	51.3	47.4	57.1	51.7	35.5	59.9	62.5	59.2	51.8	45.3	59.6
45 to 64 years	55.4	45.5	40.4	51.0	40.7	55.7	49.8	52.9	48.3	44.0	51.9
65 years and over	13.6	8.9	7.5	6.5	12.2	19.0	19.4	12.1	9.2	7.5	13.9
WORKERS IN 1969 BY WEEKS WORKED											
Male, 16 years old and over	4 554	14 272	8 014	5 026	5 583	2 956	4 261	6 244	4 563	5 996	3 955
50 to 52 weeks	2 895	10 160	5 863	3 279	4 062	1 946	3 096	4 471	3 322	3 559	2 373
27 to 49 weeks	1 100	2 649	1 336	1 204	940	582	838	1 013	669	1 407	831
26 weeks or less	559	1 463	815	543	581	428	327	760	572	1 030	751
Female, 16 years old and over	3 194	9 257	4 535	3 177	3 042	2 031	2 509	4 782	2 748	3 859	2 784
50 to 52 weeks	1 278	3 590	2 176	1 317	1 087	816	1 072	2 501	1 153	1 104	1 068
27 to 49 weeks	1 051	2 935	1 146	887	762	570	690	1 947	669	1 128	726
26 weeks or less	865	2 732	1 213	973	1 213	645	747	1 294	926	1 627	950
CLASS OF WORKER, 16 YEARS OLD AND OVER											
Male employed	3 978	8 582	7 192	4 394	4 880	2 527	3 696	5 409	4 003	3 963	3 277
Private wage or salary workers	2 989	5 300	6 019	3 629	3 613	1 740	3 124	2 926	3 181	2 949	2 506
Government workers	642	2 489	671	505	571	468	423	2 133	381	736	572
Local government workers	402	454	497	250	246	203	196	369	129	254	306
Self-employed workers	347	779	502	255	696	319	149	350	441	273	199
Unpaid family workers	—	14	—	5	—	—	—	—	—	5	—
Female employed	2 459	6 525	3 422	2 343	2 137	1 538	2 062	3 944	2 179	2 485	2 117
Private wage or salary workers	1 882	4 015	2 688	1 851	1 403	1 091	1 613	1 865	1 638	1 726	1 624
Government workers	470	2 167	557	426	609	319	351	1 918	350	623	394
Local government workers	338	621	405	266	433	212	358	163	289	234	234
Self-employed workers	107	283	135	56	98	57	71	150	148	94	91
Unpaid family workers	—	60	42	10	27	71	27	11	43	42	8
Male employed, in agriculture	108	99	51	50	26	279	22	69	92	44	136
Wage or salary workers	85	83	24	39	14	199	22	63	58	34	107
Self-employed workers	23	16	27	11	12	80	—	6	34	10	29
Unpaid family workers	—	—	—	—	—	—	—	—	—	—	—
Female employed, in agriculture	18	54	10	6	—	—	—	28	14	23	13
Wage or salary workers	18	51	—	6	—	—	—	28	9	19	11
Self-employed workers	—	—	—	—	—	—	—	—	—	—	—
Unpaid family workers	—	—	—	—	—	—	—	—	—	—	—
LABOR MOBILITY FOR MALES¹											
Male, 30 to 49 years old in 1970	1 861	5 263	3 057	2 227	2 956	1 210	2 208	2 243	2 148	2 157	1 449
Nonworker in 1965, nonworker in 1970	35	230	84	—	15	18	13	32	29	41	68
Nonworker in 1965, worker in 1970	111	317	158	101	85	100	69	81	123	112	81
Worker in 1965, nonworker in 1970	97	272	152	126	67	102	115	99	51	139	68

¹The concept "worker" includes the employed plus members of the Armed Forces.

Table 104. Employment Characteristics for Places of 10,000 to 50,000: 1970—Continued

[Data based on sample, see text. For minimum base for derived figures (percent, median, etc.) and meaning of symbols, see text]

Places	Port Angeles	Pullman	Puyallup	Redmond	Renton	Richland	University Place (U)	Vancouver	Walla Walla	Wenatchee	Yakima
EMPLOYMENT STATUS											
Male, 16 years old and over	5 645	9 193	4 800	3 471	8 380	8 433	4 215	13 964	8 918	5 639	15 147
Labor force	4 251	4 493	3 669	3 042	7 139	7 009	3 570	10 710	5 387	4 025	10 339
Percent of total	75.3	48.9	76.4	87.6	85.2	83.1	84.7	76.7	60.4	71.4	68.3
Civilian labor force	3 986	4 435	3 642	3 003	7 108	7 001	3 495	10 656	5 330	4 010	10 266
Employed	3 750	4 234	3 360	2 819	6 415	6 656	3 333	9 928	4 999	3 708	9 389
Unemployed	236	201	282	184	693	345	162	728	331	302	877
Percent of civilian labor force	5.9	4.5	7.7	6.1	9.7	4.9	4.6	6.8	6.2	7.5	8.5
Not in labor force	1 394	4 700	1 131	429	1 241	1 424	645	3 254	3 531	1 614	4 808
Inmate of institution	71	26	132	28	100	35	18	235	1 312	142	340
Enrolled in school	351	4 376	320	140	384	575	247	808	820	399	1 087
Other: Under 65 years	294	122	225	105	226	355	191	817	438	366	1 375
65 years and over	678	176	454	156	531	459	189	1 594	961	707	2 006
Female, 16 years old and over	6 001	7 934	5 631	3 615	9 182	8 959	4 432	16 633	8 863	6 659	17 783
Labor force	2 151	3 369	2 176	1 463	4 151	4 049	1 831	7 065	3 809	2 845	7 037
Percent of total	35.8	42.5	38.6	40.5	45.2	45.2	41.3	42.5	43.0	42.7	39.6
Civilian labor force	2 151	3 369	2 176	1 457	4 146	4 049	1 823	7 060	3 804	2 845	7 031
Employed	2 022	3 262	1 998	1 346	3 642	3 786	1 704	6 501	3 428	2 539	6 386
Unemployed	129	107	178	111	504	263	119	559	376	306	645
Percent of civilian labor force	6.0	3.2	8.2	7.6	12.2	6.5	6.5	7.9	9.9	10.8	9.2
Not in labor force	3 850	4 565	3 455	2 152	5 031	4 910	2 601	9 568	5 054	3 814	10 746
Inmate of institution	104	35	314	145	273	54	32	348	185	93	464
Enrolled in school	301	3 079	345	178	419	613	379	892	587	462	1 191
Other: Under 65 years	2 408	1 188	1 934	1 634	3 426	3 603	1 873	5 670	2 698	1 974	5 890
65 years and over	1 037	263	862	195	913	640	317	2 658	1 584	1 285	3 201
Male, 16 to 21 years old	881	4 754	646	410	1 035	1 248	616	1 841	1 565	953	2 284
Not enrolled in school	293	124	210	128	411	311	104	654	248	246	774
Not high school graduate	64	15	48	61	145	84	35	274	63	83	316
Unemployed or not in labor force	21	15	33	32	49	32	23	137	40	38	181
MARITAL STATUS AND PRESENCE OF OWN CHILDREN											
Women, 16 years old and over	6 001	7 934	5 631	3 615	9 182	8 959	4 432	16 633	8 863	6 659	17 783
With own children under 6 years	921	985	900	1 090	2 108	2 041	946	2 983	1 308	962	2 766
In labor force	276	394	262	287	620	669	199	1 062	473	344	894
With own children 6 to 17 years only	1 283	764	1 058	805	1 825	2 201	1 282	2 944	1 626	1 288	3 134
In labor force	621	455	615	382	1 007	1 241	609	1 473	971	750	1 633
Married women, husband present	3 905	3 140	3 305	2 747	5 944	6 358	3 261	9 796	4 863	3 844	9 851
In labor force	1 432	1 887	1 309	1 068	2 605	2 677	1 316	4 012	2 053	1 721	3 958
With own children under 6 years	812	959	843	1 072	1 850	1 852	862	2 536	1 039	817	2 300
In labor force	232	374	240	277	459	539	174	821	340	262	697
With own children 6 to 17 years only	1 136	694	903	749	1 578	1 934	1 197	2 470	1 357	1 094	2 547
In labor force	505	391	522	341	812	1 010	532	1 147	762	612	1 275
PERCENT IN LABOR FORCE											
Male: 14 and 15 years	25.1	22.0	17.8	24.1	11.2	23.3	16.6	12.8	19.0	22.1	20.8
16 and 17 years	50.8	43.7	32.4	40.5	38.2	40.7	37.1	31.7	41.9	39.4	38.8
18 and 19 years	64.6	23.0	65.8	69.7	73.0	61.0	73.6	57.2	47.7	62.8	52.1
20 and 21 years	87.4	35.6	67.9	82.0	91.7	83.2	60.3	78.5	55.3	70.5	77.9
22 to 24 years	92.6	46.2	92.9	93.6	91.0	90.6	90.0	80.0	60.1	92.9	77.5
25 to 34 years	93.0	70.9	97.5	99.2	98.1	97.4	98.3	92.8	63.3	91.0	89.0
35 to 44 years	96.9	93.7	96.0	97.1	97.4	96.6	98.3	95.3	91.2	91.2	93.3
45 to 64 years	86.6	96.0	88.4	92.5	94.5	92.1	92.3	89.1	77.6	83.9	80.7
65 years and over	23.4	19.1	21.6	17.5	16.8	20.3	31.2	24.8	22.1	22.1	18.8
Female: 14 and 15 years	14.9	13.6	10.7	5.2	3.4	21.4	5.8	7.7	12.1	15.5	7.5
16 and 17 years	36.5	39.3	27.4	26.9	15.9	31.8	21.3	24.0	39.9	24.0	22.2
18 and 19 years	28.7	23.3	51.6	50.4	62.0	60.4	28.3	47.9	55.9	52.6	46.5
20 and 21 years	55.7	44.7	60.6	83.5	60.6	52.1	61.6	59.6	52.9	67.8	57.3
22 to 24 years	57.1	57.1	44.6	44.0	65.6	54.7	61.0	64.1	46.6	46.7	48.2
25 to 34 years	41.3	55.5	44.8	39.7	45.5	44.9	32.2	49.7	48.1	50.4	46.1
35 to 44 years	50.2	61.9	54.0	48.2	52.7	52.1	48.4	50.8	59.7	59.1	52.7
45 to 64 years	40.1	55.1	46.0	45.6	51.9	49.4	52.5	50.9	52.8	54.4	50.9
65 years and over	6.5	10.4	10.4	6.3	6.0	8.5	11.9	7.5	11.8	8.3	8.9
WORKERS IN 1969 BY WEEKS WORKED											
Male, 16 years old and over	4 595	8 510	3 959	3 201	7 436	7 421	3 796	11 632	6 676	4 561	11 802
50 to 52 weeks	2 742	2 171	2 587	2 324	5 242	5 764	2 728	7 440	3 808	3 024	7 102
27 to 49 weeks	1 185	1 702	883	592	1 491	665	678	2 592	1 159	770	2 365
26 weeks or less	668	4 637	489	285	703	992	390	1 600	1 709	767	2 335
Female, 16 years old and over	2 687	4 369	2 823	1 818	4 901	4 785	2 220	8 460	4 777	3 603	9 200
50 to 52 weeks	1 057	1 056	941	746	2 174	2 270	878	3 439	1 816	1 501	3 626
27 to 49 weeks	659	1 663	819	517	1 361	898	604	2 171	1 146	761	1 934
26 weeks or less	971	3 647	1 063	555	1 366	1 617	738	2 850	1 815	1 341	3 640
CLASS OF WORKER, 16 YEARS OLD AND OVER											
Male employed	3 750	4 234	3 360	2 819	6 415	6 656	3 333	9 928	4 999	3 708	9 389
Private wage or salary workers	2 772	1 284	2 503	2 187	5 407	5 700	2 365	7 497	3 341	2 739	7 079
Government workers	593	2 663	596	393	694	702	614	1 682	1 220	610	1 390
Local government workers	328	111	320	212	422	403	277	535	373	304	677
Self-employed workers	374	243	261	239	309	254	349	743	438	355	915
Unpaid family workers	11	44	-	-	5	-	5	6	-	4	5
Female employed	2 022	3 262	1 998	1 346	3 642	3 786	1 704	6 501	3 428	2 539	6 386
Private wage or salary workers	1 417	1 310	1 520	1 080	2 989	2 980	1 198	4 770	2 589	1 920	4 781
Government workers	426	1 842	372	256	524	633	395	1 379	636	471	1 228
Local government workers	343	165	208	173	395	420	228	708	291	302	670
Self-employed workers	152	87	75	10	70	120	87	303	167	105	271
Unpaid family workers	27	23	-	-	59	53	24	49	36	43	106
Male employed, in agriculture	53	303	91	50	49	40	46	94	335	183	569
Wage or salary workers	38	233	60	44	40	25	23	75	235	151	509
Self-employed workers	15	30	31	6	9	15	18	19	100	32	60
Unpaid family workers	-	40	-	-	-	-	5	-	-	-	-
Female employed, in agriculture	-	60	71	-	19	11	13	33	35	43	117
Wage or salary workers	-	60	52	-	19	11	8	26	26	43	117
Self-employed workers	-	-	9	-	-	-	5	7	-	-	-
Unpaid family workers	-	-	10	-	-	-	-	-	9	-	-
LABOR MOBILITY FOR MALES¹											
Male, 30 to 49 years old in 1970	1 453	1 357	1 583	1 624	2 993	3 117	1 822	4 326	2 597	1 688	4 252
Nonworker in 1965, nonworker in 1970	34	37	46	15	83	27	16	109	496	80	242
Nonworker in 1965, worker in 1970	121	163	121	100	126	202	79	266	126	65	225
Worker in 1965, nonworker in 1970	65	95	78	84	206	90	32	266	351	94	277

¹The concept "worker" includes the employed plus members of the Armed Forces.

Table 105. Occupation and Earnings for Places of 10,000 to 50,000: 1970

[Data based on sample, see text. For minimum base for derived figures (percent, median, etc.) and meaning of symbols, see text]

Places	Aberdeen	Auburn	Bellingham	Bremerton	Centralia	Edmonds	Ellensburg	Fort Lewis (U)	Hoquiam	Kelso	Kennewick	Kent
OCCUPATION												
Total employed, 16 years old and over	6 473	8 102	14 130	10 791	3 433	9 361	4 960	738	3 626	3 321	5 503	7 926
Professional, technical, and kindred workers	821	1 340	2 306	1 638	400	2 061	1 074	141	370	352	880	1 461
Engineers	57	176	92	277	10	378	14	—	24	39	109	309
Physicians, dentists, and related practitioners	36	38	87	50	48	121	24	5	24	5	27	30
Health workers, except practitioners	103	92	316	166	30	195	87	26	21	26	68	94
Teachers, elementary and secondary schools	268	377	483	289	123	470	136	60	136	117	253	221
Technicians, except health	75	201	143	253	24	108	44	—	45	20	97	216
Other professional workers	282	456	1 185	603	165	789	769	50	120	126	326	591
Managers and administrators, except farm	489	693	1 403	886	383	1 111	314	21	220	191	561	599
Salaried:	81	53	128	116	29	112	12	—	33	14	34	104
Retail trade	100	134	283	185	104	196	82	5	30	24	59	134
Other industries	180	412	582	393	131	609	177	—	100	59	280	271
Self-employed:	81	43	171	122	63	77	22	—	12	45	35	39
Retail trade	47	51	239	70	56	117	21	16	45	45	53	51
Other industries	—	—	—	—	—	—	—	—	—	—	—	—
Sales workers	442	502	1 036	573	256	1 181	262	86	166	175	503	626
Retail trade	329	307	691	371	200	537	187	81	111	135	333	335
Other than retail trade	113	195	345	202	56	647	75	5	55	40	170	291
Clerical and kindred workers	923	1 385	2 476	2 001	444	1 875	976	141	583	400	834	1 558
Craftsmen, foremen, and kindred workers	962	1 498	1 644	2 580	520	1 408	401	11	568	664	908	1 303
Automobile mechanics, including body repairmen	78	85	148	62	56	48	75	—	57	25	81	134
Mechanics and repairmen, except automobile	176	322	267	261	35	258	64	—	76	85	110	226
Metal craftsmen, except mechanics	63	247	136	642	20	110	—	—	41	112	48	193
Construction craftsmen	249	387	506	824	170	432	113	—	125	168	332	310
Other craftsmen	396	457	587	791	239	560	149	11	269	791	274	440
Operatives, except transport	870	906	1 254	818	394	453	293	87	584	498	478	802
Durable goods manufacturing	389	501	404	471	113	149	13	30	288	206	32	484
Nondurable goods manufacturing	319	170	387	48	84	70	64	15	172	222	207	121
Nonmanufacturing industries	162	235	463	197	197	234	216	42	124	70	239	197
Transport equipment operatives	268	330	424	336	180	219	177	26	194	236	235	332
Laborers, except farm	589	414	835	500	258	279	305	13	379	375	251	362
Construction laborers	34	71	145	43	26	50	34	—	28	29	59	59
Freight, stock, and material handlers	246	205	326	245	53	118	82	13	133	162	105	157
Other laborers, except farm	309	138	364	212	179	111	189	—	218	184	87	146
Farmers and farm managers	17	38	14	—	5	—	—	32	—	—	32	20
Farm laborers and farm foremen	5	36	60	32	19	13	52	17	—	4	82	55
Service workers, except private household ¹	965	869	2 447	1 246	495	679	1 028	142	491	397	689	765
Cleaning service workers	207	234	579	249	108	77	150	—	110	77	185	129
Food service workers	379	270	966	516	211	310	536	64	195	152	224	303
Health service workers	140	110	213	123	63	89	42	20	55	41	90	102
Personal service workers	115	144	334	146	38	110	171	5	39	27	68	123
Protective service workers	103	43	201	115	25	78	69	—	86	61	70	67
Private household workers	122	91	231	181	79	82	68	21	71	29	50	43
Female employed, 16 years old and over	2 433	2 825	5 403	3 928	1 289	3 490	2 183	598	1 215	1 003	1 971	2 747
Professional, technical, and kindred workers	373	505	955	567	158	779	399	132	131	132	336	457
Nurses	86	59	207	89	23	154	70	16	15	26	46	69
Health workers, except nurses	5	34	84	32	14	42	23	10	5	5	3	11
Teachers, elementary and secondary schools	132	275	274	207	79	289	90	60	78	61	141	134
Technicians, except health	10	15	15	34	—	7	—	—	6	—	36	23
Other professional workers	140	122	375	205	42	270	209	46	33	34	110	220
Managers and administrators, except farm	68	90	225	219	80	150	103	16	45	41	50	68
Sales workers	222	242	491	280	109	342	85	81	278	81	278	200
Retail trade	204	194	411	237	95	252	71	76	70	92	239	165
Other than retail trade	18	48	80	43	14	90	14	5	26	12	39	35
Clerical and kindred workers	736	1 001	1 973	1 527	327	1 533	725	126	416	292	627	1 175
Bookkeepers	158	156	275	219	56	187	61	10	112	75	110	190
Secretaries, stenographers, and typists	222	293	613	472	69	459	291	11	72	54	246	366
Other clerical workers	356	552	1 085	836	202	887	373	105	232	163	271	619
Craftsmen, foremen, and kindred workers	61	39	80	120	40	58	14	—	—	—	27	59
Operatives, except transport	178	233	276	177	109	101	81	52	119	43	148	181
Durable goods manufacturing	41	90	28	42	16	26	—	10	41	16	7	89
Nondurable goods manufacturing	83	95	78	34	37	37	14	15	47	23	82	59
Nonmanufacturing industries	54	48	170	101	44	38	67	27	31	4	59	33
Transport equipment operatives	8	16	20	15	14	6	—	—	—	16	11	35
Laborers, except farm	38	25	39	45	14	14	26	—	31	21	27	42
Farmers and farm managers	5	—	—	—	—	—	—	—	—	—	8	5
Farm laborers and farm foremen	—	8	16	9	12	—	9	17	—	4	19	19
Service workers, except private household ¹	622	572	1 302	788	351	425	673	132	274	280	390	463
Cleaning service workers	67	57	143	67	48	14	33	—	36	37	50	36
Food service workers	311	236	631	433	185	214	436	59	175	132	170	221
Health service workers	136	110	183	111	52	83	42	20	51	41	90	96
Personal service workers	82	124	244	115	16	95	100	5	12	27	46	70
Protective service workers	10	—	22	4	10	4	13	—	4	4	6	5
Private household workers	122	84	226	181	79	82	68	21	71	29	50	43
Male employed, 14 and 15 years old	56	53	125	113	32	64	34	16	18	22	55	58
White-collar workers	29	37	49	77	18	33	29	5	12	4	23	30
Blue-collar workers	4	4	42	13	7	27	5	5	6	18	19	18
Farm workers	11	—	—	—	—	—	—	—	—	—	—	—
Service workers, including private household	12	12	34	23	7	4	—	6	—	—	13	10
Female employed, 14 and 15 years old	20	75	64	60	19	66	38	10	9	10	66	19
White-collar workers	4	17	14	9	—	6	—	5	—	—	4	—
Blue-collar workers	—	6	—	5	—	—	—	—	—	—	5	—
Farm workers	—	—	—	—	—	—	—	—	—	—	—	—
Service workers, except private household	—	34	—	16	4	12	6	—	5	4	6	5
Private household workers	16	18	50	30	10	48	27	5	4	—	40	14
MEDIAN EARNINGS IN 1969 OF PERSONS IN EXPERIENCED CIVILIAN LABOR FORCE FOR SELECTED OCCUPATION GROUPS												
Male, 16 years old and over with earnings ²	\$7 871	\$8 581	\$7 708	\$8 945	\$7 568	\$10 434	\$5 586	\$5 733	\$7 785	\$8 175	\$8 511	\$9 270
Professional, managerial, and kindred workers	10 143	11 079	10 280	11 270	10 246	12 537	8 269	—	10 614	10 585	10 538	12 078
Craftsmen, foremen, and kindred workers	8 471	8 943	8 525	9 511	8 519	10 355	6 746	—	9 511	8 788	9 256	9 324
Operatives, including transport	7 643	7 816	7 629	7 903	7 280	9 019	5 439	6 409	7 193	8 073	7 724	8 096
Laborers, except farm	6 540	6 488	5 841	5 067	5 275	5 500	2 684	—	5 767	5 683	5 682	5 533
Farmers and farm managers	—	17 222	—	739	—	—	—	—	—	—	—	—
Farm laborers, except unpaid, and farm foremen	—	5 375	2 857	—	—	—	2 094	—	—	—	3 818	6 900
Female, 16 years old and over with earnings ²	\$3 115	\$4 143	\$2 822	\$3 805	\$2 950	\$4 056	\$1 928	\$1 606	\$3 555	\$3 378	\$3 164	\$4 370
Clerical and kindred workers	3 494	5 236	2 937	4 435	4 103	4 096	2 287	2 636	4 071	4 552	3 936	4 963
Operatives, including transport	3 370	4 375	3 181	3 679	2 826	4 217	1 476	3 167	3 906	3 682	2 649	4 417

¹Includes allocated cases, not shown separately.

²Includes persons in other occupation groups, not shown separately.

Table 105. Occupation and Earnings for Places of 10,000 to 50,000: 1970—Continued

[Data based on sample, see text. For minimum base for derived figures (percent, median, etc.) and meaning of symbols, see text]

Places	Kirkland	Lakes District (U)	Longview	Lynnwood	Mercer Island city	Moses Lake	Mountlake Terrace	Olympia	Opportunity (U)	Parkland (U)	Pasco
OCCUPATION											
Total employed, 16 years old and over	6 437	15 107	10 614	6 737	7 017	4 065	5 758	9 353	6 182	6 448	5 394
Professional, technical, and kindred workers	1 442	2 800	1 406	1 219	2 707	605	773	1 850	960	880	740
Engineers	219	179	125	245	816	15	145	247	84	39	45
Physicians, dentists, and related practitioners	86	225	113	51	296	26	17	52	75	18	32
Health workers, except practitioners	92	420	155	69	144	24	53	107	144	48	72
Teachers, elementary and secondary schools	366	643	335	342	299	236	144	276	205	311	151
Technicians, except health	92	124	173	136	87	92	100	120	74	53	110
Other professional workers	587	1 209	505	376	1 065	212	314	1 048	378	411	330
Managers and administrators, except farm	579	1 684	950	608	1 225	433	447	920	813	440	548
Salaries:											
Manufacturing	84	246	120	103	249	38	39	60	105	4	38
Retail trade	90	362	245	122	169	60	104	119	125	87	102
Other industries	331	878	343	313	646	228	229	590	396	261	316
Self-employed:											
Retail trade	32	105	126	46	50	65	37	63	85	51	26
Other industries	42	93	116	24	111	42	38	88	102	37	66
Sales workers	539	1 525	726	607	968	302	595	555	614	408	420
Retail trade	268	840	516	261	248	198	319	258	271	211	332
Other than retail trade	271	685	210	346	720	104	276	297	343	197	88
Clerical and kindred workers	1 297	3 128	1 535	1 450	1 151	539	1 146	2 432	1 029	1 210	859
Craftsmen, foremen, and kindred workers	838	1 414	1 592	1 222	269	449	1 103	872	937	1 134	721
Automobile mechanics, including body repairmen	97	142	84	58	5	51	103	45	76	142	83
Mechanics and repairmen, except automobile	112	188	252	232	68	95	172	103	131	161	109
Metal craftsmen, except mechanics	78	80	165	106	6	5	130	32	58	124	55
Construction craftsmen	274	433	425	437	58	109	353	263	175	296	203
Other craftsmen	277	571	666	389	132	189	345	429	497	411	271
Operatives, except transport	478	924	1 697	504	128	572	515	591	510	621	500
Durable goods manufacturing	215	161	742	256	34	16	267	128	182	184	9
Nondurable goods manufacturing	47	245	706	38	27	273	57	239	77	121	212
Nonmanufacturing industries	216	518	249	210	67	283	191	224	251	316	279
Transport equipment operatives	154	357	411	242	74	246	279	286	276	328	319
Laborers, except farm	280	699	984	279	147	195	176	400	231	413	309
Construction laborers	65	53	77	49	6	26	36	50	21	41	70
Freight, stock, and material handlers	109	293	429	125	83	85	71	165	104	212	46
Other laborers, except farm	106	353	478	105	58	84	69	185	106	160	193
Farmers and farm managers	—	16	—	—	—	—	—	—	20	7	29
Farm laborers and farm foremen	38	40	—	—	14	177	77	33	52	29	95
Service workers, except private household ¹	718	2 268	1 190	548	237	463	629	1 250	657	944	778
Cleaning service workers	169	386	296	94	25	125	125	306	108	213	212
Food service workers	253	696	402	193	76	165	211	383	260	375	342
Health service workers	38	537	159	40	35	55	91	131	81	98	56
Personal service workers	124	368	136	119	28	38	90	150	114	152	85
Protective service workers	73	191	136	84	55	47	99	134	48	39	49
Private household workers	74	252	123	58	97	7	89	164	83	34	66
Female employed, 16 years old and over	2 459	6 525	3 422	2 343	2 137	1 538	2 062	3 944	2 179	2 485	2 117
Professional, technical, and kindred workers	474	1 254	542	415	668	251	276	610	429	411	342
Nurses	73	277	110	48	109	24	42	48	104	38	45
Health workers, except nurses	23	88	49	27	60	—	5	54	30	10	14
Teachers, elementary and secondary schools	210	424	215	201	205	153	92	179	128	204	89
Technicians, except health	—	5	18	31	12	27	13	5	5	15	15
Other professional workers	168	460	150	108	282	47	124	324	162	144	179
Managers and administrators, except farm	64	216	155	90	99	75	29	126	71	100	120
Sales workers	203	579	371	172	232	107	258	202	175	145	230
Retail trade	158	449	345	145	144	94	221	144	160	97	228
Other than retail trade	45	130	26	27	88	13	37	58	15	48	2
Clerical and kindred workers	1 030	2 411	1 167	1 111	876	431	877	1 994	783	907	660
Bookkeepers	217	333	202	126	76	120	94	178	91	91	93
Secretaries, stenographers, and typists	333	851	377	428	385	126	261	939	241	291	224
Other clerical workers	480	1 227	588	557	415	185	522	877	451	525	343
Craftsmen, foremen, and kindred workers	53	63	69	45	16	52	45	42	58	54	35
Operatives, except transport	132	324	201	120	39	298	151	100	146	227	165
Durable goods manufacturing	62	17	40	62	14	10	71	18	17	29	9
Nondurable goods manufacturing	15	129	89	21	14	189	48	18	42	65	105
Nonmanufacturing industries	55	178	72	37	11	99	32	64	87	133	51
Transport equipment operatives	8	4	11	29	—	26	18	6	6	—	13
Laborers, except farm	20	78	53	9	9	11	9	51	9	24	16
Farmers and farm managers	—	5	—	—	—	—	—	—	—	—	—
Farm laborers and farm foremen	5	20	—	—	—	14	—	11	4	9	13
Service workers, except private household ¹	396	1 329	730	294	113	266	319	643	419	574	457
Cleaning service workers	36	116	127	25	4	32	13	96	13	81	53
Food service workers	190	486	291	115	49	129	142	253	201	251	260
Health service workers	33	370	148	34	35	55	75	122	81	63	56
Personal service workers	99	288	117	97	11	33	71	94	89	132	58
Protective service workers	—	6	5	5	—	—	—	—	—	—	—
Private household workers	74	242	123	58	85	7	89	159	79	34	66
Male employed, 14 and 15 years old	58	169	88	43	112	23	68	80	62	26	36
White-collar workers	16	93	62	18	64	6	37	44	19	10	4
Blue-collar workers	19	49	21	20	44	10	31	16	24	6	11
Farm workers	4	—	—	—	—	7	—	—	—	5	5
Service workers, including private household	19	27	5	5	4	—	—	20	19	5	16
Female employed, 14 and 15 years old	41	49	34	46	59	26	22	46	57	5	25
White-collar workers	4	4	—	—	5	—	—	18	—	—	4
Blue-collar workers	5	10	—	—	—	10	—	—	5	—	—
Farm workers	—	—	—	—	—	—	—	—	—	—	—
Service workers, except private household	3	11	15	9	17	11	6	9	16	5	9
Private household workers	29	24	19	37	37	5	16	19	36	—	12
MEDIAN EARNINGS IN 1969 OF PERSONS IN EXPERIENCED CIVILIAN LABOR FORCE FOR SELECTED OCCUPATION GROUPS											
Male, 16 years old and over with earnings ²	\$9 151	\$8 387	\$8 823	\$9 129	\$14 457	\$7 256	\$9 322	\$8 515	\$9 360	\$7 651	\$7 631
Professional, managerial, and kindred workers	11 679	12 075	11 379	11 165	17 247	9 349	11 250	11 966	11 769	9 440	10 087
Craftsmen, foremen, and kindred workers	9 411	8 398	9 524	9 340	9 478	8 972	9 736	8 588	9 712	8 792	8 413
Operatives, including transport	8 390	7 373	8 562	8 616	5 824	6 297	6 636	7 416	8 184	7 264	7 622
Laborers, except farm	6 461	5 054	6 755	7 611	1 066	3 521	7 270	5 667	6 052	5 781	4 359
Farmers and farm managers	—	—	—	—	—	9 800	—	—	—	—	11 250
Farm laborers, except unpaid, and farm foremen	717	—	—	—	—	3 544	—	3 167	919	4 300	1 829
Female, 16 years old and over with earnings ²	\$4 469	\$4 213	\$3 892	\$4 513	\$4 286	\$3 218	\$3 832	\$4 381	\$3 438	\$3 314	\$3 216
Clerical and kindred workers	4 835	4 411	4 304	4 704	4 158	3 872	4 349	4 969	3 718	4 027	3 991
Operatives, including transport	4 826	3 664	4 867	4 516	3 900	1 979	4 500	3 096	4 682	3 300	2 411

¹Includes allocated cases, not shown separately.

²Includes persons in other occupation groups, not shown separately.

Table 105. Occupation and Earnings for Places of 10,000 to 50,000: 1970—Continued

(Data based on sample, see text. For minimum base for derived figures (percent, median, etc.) and meaning of symbols, see text)

Places	Port Angeles	Pullman	Puyallup	Redmond	Renton	Richland	University Place (U)	Vancouver	Walla Walla	Wenatchee	Yakima
OCCUPATION											
Total employed, 16 years old and over	5 772	7 496	5 358	4 165	10 057	10 442	5 037	16 429	8 427	6 247	15 775
Professional, technical, and kindred workers	831	2 770	719	1 016	1 603	3 343	972	2 583	1 276	1 055	2 295
Engineers	61	23	62	239	418	791	59	364	114	116	118
Physicians, dentists, and related practitioners	57	30	31	57	4	83	82	135	69	112	193
Health workers, except practitioners	149	132	77	80	140	237	100	387	171	119	326
Teachers, elementary and secondary schools	231	174	225	157	297	401	225	563	219	222	680
Technicians, except health	32	160	40	90	213	500	70	144	146	98	145
Other professional workers	301	2 251	284	393	531	1 331	436	990	557	388	833
Managers and administrators, except farm	569	434	473	565	564	819	726	1 370	985	669	1 749
Salaried:	80	5	66	79	100	139	91	210	36	60	146
Manufacturing	97	64	79	107	141	175	140	180	257	163	394
Retail trade	218	259	236	339	253	409	390	721	517	268	911
Other industries	89	56	31	21	30	67	39	134	53	113	162
Self-employed:	85	50	61	19	40	29	66	125	122	65	136
Retail trade	455	265	382	493	672	478	544	1 167	629	460	1 524
Other than retail trade	340	180	202	163	443	342	262	667	357	292	922
Clerical and kindred workers	115	85	180	330	229	136	282	500	272	168	602
Craftsmen, foremen, and kindred workers	745	1 226	871	663	1 985	1 849	906	3 125	1 516	1 052	2 736
Automobile mechanics, including body repairmen	798	359	948	546	1 980	1 302	733	2 312	933	771	1 676
Mechanics and repairmen, except automobile	87	49	63	36	206	53	64	177	99	68	158
Metal craftsmen, except mechanics	86	38	153	88	380	189	103	344	180	116	256
Construction craftsmen	63	—	143	25	303	177	34	282	47	20	103
Other craftsmen	248	130	287	188	467	403	191	546	199	193	399
Operatives, except transport	314	142	302	209	624	480	341	963	408	374	760
Durable goods manufacturing	759	144	506	188	1 170	955	326	2 226	536	639	1 390
Non-durable goods manufacturing	235	9	267	77	725	31	90	886	88	275	317
Nonmanufacturing industries	305	11	108	33	106	539	67	765	189	98	327
Transport equipment operatives	219	124	131	78	339	385	169	575	259	266	746
Laborers, except farm	277	74	304	125	346	169	76	602	293	273	626
Construction laborers	466	269	318	125	380	267	219	821	330	237	661
Freight, stock, and material handlers	26	10	88	37	82	34	33	74	38	31	55
Other laborers, except farm	195	134	116	40	131	76	112	396	119	118	299
Farmers and farm managers	245	125	114	48	167	157	74	351	173	88	307
Farm laborers and farm foremen	6	30	45	—	—	5	—	24	99	36	74
Service workers, except private household ¹	19	296	79	14	45	20	5	42	181	149	483
Cleaning service workers	759	1 446	650	392	1 244	1 036	484	1 989	1 473	828	2 297
Food service workers	175	341	145	46	273	223	72	406	258	183	523
Health service workers	303	717	195	110	404	294	171	615	474	367	821
Personal service workers	73	41	78	42	130	110	78	349	137	132	334
Protective service workers	99	167	101	92	236	148	59	303	232	81	396
Private household workers	45	37	59	58	120	75	159	283	44	44	151
Female employed, 16 years old and over	88	183	63	38	68	199	46	168	176	78	264
Professional, technical, and kindred workers	2 822	3 262	1 998	1 346	3 642	3 786	1 704	6 501	3 428	2 539	6 386
Nurses	374	827	354	247	529	847	376	1 199	521	452	1 058
Health workers, except nurses	132	53	41	59	89	121	57	289	105	90	237
Teachers, elementary and secondary schools	140	66	34	29	40	49	74	48	48	22	50
Technicians, except health	40	100	142	89	184	256	140	415	150	175	415
Other professional workers	98	568	131	63	204	340	141	404	204	152	332
Managers and administrators, except farm	96	82	84	82	68	154	89	181	169	117	282
Sales workers	239	161	180	141	290	269	170	421	265	156	531
Retail trade	207	136	106	95	255	248	148	342	216	139	452
Other than retail trade	32	25	74	46	35	21	22	79	49	17	79
Clerical and kindred workers	610	1 070	661	495	1 535	1 530	692	2 479	1 213	824	2 080
Bookkeepers	94	78	103	98	173	166	115	390	218	169	385
Secretaries, stenographers, and typists	149	375	190	220	523	595	259	893	386	249	657
Other clerical workers	367	617	368	177	839	769	318	1 196	609	406	1 038
Craftsmen, foremen, and kindred workers	9	41	42	36	84	35	26	138	51	47	73
Operatives, except transport	101	69	86	44	345	179	64	558	225	208	603
Durable goods manufacturing	4	4	29	13	168	26	4	75	18	20	36
Non-durable goods manufacturing	9	5	39	8	39	38	20	387	106	56	152
Nonmanufacturing industries	92	60	18	23	138	115	40	96	101	132	415
Transport equipment operatives	4	—	21	20	5	—	—	15	14	11	7
Laborers, except farm	40	15	40	4	9	5	—	62	10	29	49
Farmers and farm managers	—	36	46	—	—	—	—	15	20	34	65
Farm laborers and farm foremen	—	—	—	—	15	6	—	—	—	—	—
Service workers, except private household ¹	461	778	418	239	684	558	229	1 275	764	583	1 374
Cleaning service workers	47	71	61	15	83	86	11	126	85	80	156
Food service workers	236	462	162	77	296	213	78	460	356	308	567
Health service workers	67	35	68	42	114	101	73	317	111	110	314
Personal service workers	58	103	74	83	139	126	33	260	156	56	268
Protective service workers	6	—	—	—	—	—	—	11	6	14	7
Private household workers	88	183	57	38	68	194	46	158	176	78	264
Male employed, 14 and 15 years old	68	30	52	32	46	138	43	97	68	67	152
White-collar workers	43	10	40	16	30	53	19	52	28	31	64
Blue-collar workers	25	10	—	16	16	46	20	28	29	16	52
Farm workers	—	6	—	—	—	—	—	6	—	11	12
Service workers, including private household	—	4	12	—	—	39	4	11	11	9	24
Female employed, 14 and 15 years old	52	22	28	12	13	97	20	44	41	55	56
White-collar workers	4	—	6	—	5	5	—	—	10	10	18
Blue-collar workers	—	—	5	—	—	10	—	—	8	5	5
Farm workers	—	—	—	—	—	8	—	—	—	—	—
Service workers, except private household	—	11	5	5	8	11	—	21	5	13	13
Private household workers	48	11	12	7	—	63	20	23	18	19	14
MEDIAN EARNINGS IN 1969 OF PERSONS IN EXPERIENCED CIVILIAN LABOR FORCE FOR SELECTED OCCUPATION GROUPS											
Male, 16 years old and over with earnings ²	\$8 398	\$3 748	\$4 403	\$10 841	\$8 904	\$9 803	\$10 044	\$8 269	\$7 559	\$7 523	\$7 316
Professional, managerial, and kindred workers	10 887	7 665	11 295	12 835	11 926	12 502	12 798	10 939	10 280	9 771	10 429
Craftsmen, foremen, and kindred workers	8 659	4 611	8 515	10 012	8 905	9 659	9 403	8 880	7 879	7 839	7 788
Operatives, including transport	8 408	2 289	8 399	8 633	8 378	8 816	8 415	7 641	5 787	7 235	6 375
Laborers, except farm	6 750	1 969	6 145	6 100	7 058	1 355	7 302	6 252	3 343	3 381	3 698
Farmers and farm managers	—	9 833	5 600	—	—	—	—	7 167	12 794	1 000	1 900
Farm laborers, except unpaid, and farm foremen	—	1 986	1 833	893	9 333	—	—	900	2 833	1 463	2 281
Female, 16 years old and over with earnings ²	\$3 314	\$1 720	\$3 657	\$4 769	\$4 827	\$4 129	\$4 075	\$3 978	\$2 836	\$3 115	\$3 294
Clerical and kindred workers	4 230	2 584	4 221	5 295	5 271	4 854	4 454	4 146	3 748	4 122	4 172
Operatives, including transport	2 083	1 417	4 043	4 156	5 870	3 609	1 975	3 415	1 929	1 587	2 481

¹Includes allocated cases, not shown separately.

²Includes persons in other occupation groups, not shown separately.

Table 106. Industry of Employed Persons and Occupation of Experienced Unemployed Persons for Places of 10,000 to 50,000: 1970

[Data based on sample, see text. For meaning of symbols, see text]

Places	Aberdeen	Auburn	Bellingham	Bremerton	Centralia	Edmonds	Ellensburg	Fort Lewis (U)	Hoquiam	Ketsa	Kennewick	Kent
INDUSTRY												
Total employed, 16 years old and over	6 473	8 102	14 130	10 791	3 433	9 361	4 960	738	3 626	3 321	5 503	7 926
Agriculture, forestry, and fisheries	74	110	231	65	76	63	86	49	18	49	123	113
Mining	—	29	37	—	—	10	10	—	—	—	4	—
Construction	358	560	722	304	316	641	211	—	146	162	580	493
Manufacturing	2 049	2 282	2 320	4 024	446	1 675	256	51	1 456	1 401	729	2 672
Furniture and lumber and wood products	1 032	114	335	75	274	45	24	—	803	584	10	105
Metal industries	25	192	409	103	6	128	15	—	40	159	17	352
Machinery, except electrical	172	122	30	24	6	87	12	—	119	18	25	73
Electrical machinery, equipment, and supplies	—	34	29	49	4	183	—	—	—	—	14	69
Transportation equipment	11	1 302	156	3 402	77	689	—	5	6	28	18	1 524
Other durable goods	79	197	220	217	31	147	9	31	60	52	48	211
Food and kindred products	64	93	215	19	46	111	130	—	25	11	155	103
Textiles and fabricated textiles products	—	15	27	18	62	41	—	15	—	11	—	13
Printing, publishing, and allied industries	80	42	127	86	106	156	34	—	20	36	108	89
Chemicals and allied products	—	13	22	9	—	26	—	—	—	4	246	43
Other nondurable goods (incl. not specified mfg. indus.)	586	158	750	22	34	62	32	—	383	498	88	90
Railroads and railway express service	40	251	52	11	109	21	24	—	27	41	155	47
Trucking service and warehousing	52	87	144	69	26	102	68	—	53	48	133	145
Other transportation	161	220	243	139	9	211	36	—	75	97	24	317
Communications	82	150	241	144	31	213	98	5	36	24	62	84
Utilities and sanitary services	95	77	162	94	57	54	70	37	38	50	177	72
Wholesale trade	162	265	462	185	81	641	68	9	58	18	212	446
Food, bakery, and dairy stores	150	227	386	258	162	258	167	21	95	80	137	207
Eating and drinking places	288	205	831	468	168	301	237	59	152	149	175	275
General merchandise retailing	134	191	436	338	104	292	107	90	67	79	190	188
Motor vehicle retailing and service stations	222	271	404	227	148	221	187	—	54	85	210	224
Other retail trade	496	339	908	535	255	576	289	58	184	138	382	373
Banking and credit agencies	57	105	190	154	33	235	42	16	66	5	99	143
Insurance, real estate, and other finance	138	234	426	265	59	618	83	10	55	36	172	297
Business and repair services	96	251	311	165	124	335	77	15	80	83	449	159
Private households	118	93	262	207	79	87	89	15	67	33	56	49
Other personal services	244	227	605	297	157	210	231	60	152	75	186	173
Entertainment and recreation services	16	52	126	108	27	100	65	15	32	14	65	52
Hospitals	217	134	356	266	69	279	92	41	109	46	95	135
Health services, except hospitals	203	212	492	236	119	265	71	20	74	50	162	129
Elementary, secondary schools, and colleges—government	530	610	2 237	543	191	978	1 743	79	180	226	329	475
Elementary, secondary schools, and colleges—private	40	149	314	101	12	161	51	5	51	—	69	61
Other education and kindred services	27	26	61	41	26	29	6	11	—	—	32	35
Welfare, religious, and nonprofit membership organizations	136	114	341	201	77	97	59	5	66	121	66	147
Legal, engineering, and miscellaneous professional services	71	127	303	227	75	338	163	25	57	50	153	186
Public administration	217	504	525	1 119	197	350	231	47	167	161	277	229
Total employed, 14 and 15 years old	76	128	189	173	51	130	72	26	27	32	121	77
Agriculture	11	—	7	—	5	—	—	—	—	6	12	—
Nonagriculture industries	65	128	182	173	46	130	72	26	27	26	109	77
Male employed, 16 years old and over												
Agriculture, forestry, and fisheries	53	83	176	51	64	50	73	11	18	40	91	84
Construction and mining	314	536	705	282	301	613	212	—	142	156	562	461
Manufacturing	1 769	1 854	2 010	3 445	480	1 355	218	26	1 245	1 277	497	2 111
Furniture and lumber and wood products	931	98	321	63	251	29	24	—	685	568	10	78
Metal industries	25	171	377	79	6	109	11	—	40	155	17	284
Machinery, including electrical	159	134	40	67	10	207	12	—	114	13	28	119
Transportation equipment	11	1 070	137	2 957	57	600	—	—	6	28	18	1 266
Other durable goods	74	159	190	177	31	109	9	26	49	52	43	145
Food and kindred products	21	64	186	19	40	96	121	—	14	5	53	67
Textiles and fabricated textile products	—	9	13	—	19	19	—	—	—	—	—	—
Printing, publishing, and allied industries	42	42	93	68	44	118	18	—	15	10	33	59
Other nondurable goods (incl. not specified mfg. indus.)	506	107	653	15	22	68	23	—	322	446	295	93
Transportation	229	472	397	180	134	292	123	—	139	175	258	401
Communications, utilities, and sanitary services	120	153	252	137	50	177	124	37	57	59	198	99
Wholesale trade	125	182	336	164	70	548	57	4	50	14	172	324
Food, bakery, and dairy products	72	155	246	154	133	165	109	5	68	22	93	137
Eating and drinking places	71	40	352	133	48	100	48	—	40	25	65	86
Other retail trade	445	503	1 014	560	334	639	403	25	157	151	401	441
Finance, insurance, and real estate	95	155	366	158	27	431	67	—	48	28	151	205
Business and repair services	83	195	250	113	57	233	60	5	64	58	349	104
Personal services	98	72	243	125	51	64	98	—	58	26	65	91
Entertainment and recreation services	5	39	74	56	15	58	45	—	11	10	33	45
Health services, including hospitals	40	70	176	99	64	158	18	—	27	5	50	29
Elementary, secondary schools, and colleges—government	241	242	1 097	220	89	458	804	9	60	91	165	211
Elementary, secondary schools, and colleges—private	35	22	128	37	—	69	17	—	30	—	22	17
Other education and kindred services	—	5	8	15	7	5	19	—	—	—	7	9
Other professional and related services	73	115	317	153	91	193	102	5	62	76	159	154
Public administration	172	384	380	781	129	263	180	13	135	105	194	170
Total employed, 14 and 15 years old	56	53	125	113	32	64	34	16	18	22	55	58
Agriculture	11	—	7	—	—	—	—	—	—	6	6	—
Nonagriculture industries	45	53	118	113	32	64	34	16	18	16	49	58
LAST OCCUPATION OF EXPERIENCED UNEMPLOYED												
Male, 16 years old and over¹												
Professional, technical, and managerial workers	15	71	82	32	—	83	44	—	16	19	12	126
Sales workers	—	9	16	38	9	32	15	—	6	4	5	23
Clerical and kindred workers	—	46	17	14	14	49	21	—	—	7	10	34
Craftsmen, foremen, and kindred workers	60	137	182	88	17	55	101	—	66	74	97	179
Operatives, including transport	178	110	126	91	31	66	71	4	111	19	73	75
Laborers, except farm	224	64	173	69	51	38	60	—	68	61	50	65
Farm workers	10	7	5	17	3	4	20	—	7	—	6	11
Service workers, including private household	59	19	102	47	15	39	35	—	44	—	29	18
Female, 16 years old and over¹												
Professional, technical, and managerial workers	20	20	45	42	—	15	21	25	6	—	5	9
Sales workers	33	19	40	74	7	10	9	6	10	9	15	25
Clerical and kindred workers	49	170	195	155	9	79	84	25	27	15	71	153
Operatives, including transport	29	32	56	30	22	32	58	21	35	26	58	46
Other blue-collar workers	10	17	24	7	—	4	12	11	—	4	—	10
Farm workers	—	6	—	—	3	—	12	—	—	—	—	—
Service workers, except private household	68	98	118	90	53	29	40	21	64	72	34	55
Private household workers	—	15	27	13	5	9	4	—	—	5	6	12

¹Includes persons who last worked more than 10 years ago, not shown separately.

Table 106. Industry of Employed Persons and Occupation of Experienced Unemployed Persons for Places of 10,000 to 50,000: 1970—Continued

[Data based on sample, see text. For meaning of symbols, see text]

Places	Kirkland	Lakes District (U)	Langview	Lynnwood	Mercer Island city	Moses Lake	Mountlake Terrace	Olympia	Opportunity (U)	Parkland (U)	Pasco
INDUSTRY											
Total employed, 16 years old and over	6 437	15 107	10 614	6 737	7 017	4 065	5 758	9 353	6 182	6 448	5 394
Agriculture, forestry, and fisheries	126	167	85	66	31	299	28	230	114	72	149
Mining	4	7	7	—	—	19	—	5	—	—	14
Construction	470	759	501	624	233	192	455	827	337	491	493
Manufacturing	1 087	1 769	4 281	1 584	1 561	744	1 269	1 020	1 062	1 071	637
Furniture and lumber and wood products	91	380	1 792	49	29	—	69	250	52	238	4
Metal industries	164	108	508	87	273	5	78	99	407	143	36
Machinery, except electrical	60	51	48	53	69	16	48	14	56	20	5
Electrical machinery, equipment, and supplies	50	27	9	113	70	—	100	22	79	225	4
Transportation equipment	454	378	38	919	841	—	645	38	123	117	38
Other durable goods	83	127	74	95	59	41	55	296	142	129	289
Food and kindred products	31	166	14	66	57	578	85	—	15	45	—
Textiles and fabricated textiles products	33	84	24	15	36	—	78	130	31	35	116
Printing, publishing, and allied industries	50	118	81	111	87	67	44	—	25	27	84
Chemicals and allied products	17	102	32	6	22	37	57	157	65	77	61
Other nondurable goods (incl. not specified mfg. indus.)	54	228	1 661	70	18	—	49	27	125	23	311
Railroads and railway express service	18	55	59	58	14	—	121	35	152	106	112
Trucking service and warehousing	94	83	90	105	46	—	125	120	33	64	61
Other transportation	160	291	191	130	160	63	141	121	118	84	87
Communications	98	95	124	128	84	50	50	129	109	61	98
Utilities and sanitary services	156	163	130	59	69	70	372	189	430	279	316
Wholesale trade	366	496	248	366	559	277	139	154	164	184	141
Food, bakery, and dairy stores	236	374	247	265	166	81	187	351	227	270	305
Eating and drinking places	174	574	364	165	86	148	233	223	199	166	195
General merchandise retailing	157	676	330	180	139	108	219	233	205	229	165
Motor vehicle retailing and service stations	199	422	363	199	65	162	374	400	442	396	364
Other retail trade	340	941	517	266	381	374	124	150	197	156	83
Banking and credit agencies	146	348	153	177	203	44	305	270	291	169	94
Insurance, real estate, and other finance	353	931	227	444	590	103	213	208	227	177	243
Business and repair services	259	407	228	253	241	83	93	181	88	35	71
Private households	101	293	128	72	112	72	153	347	200	203	229
Other personal services	198	635	264	166	72	129	66	80	46	49	50
Entertainment and recreation services	47	199	79	110	75	51	170	197	242	199	121
Hospitals	159	1 258	337	97	204	59	86	284	174	89	105
Health services, except hospitals	197	470	264	164	263	60	307	500	341	449	390
Elementary, secondary schools, and colleges—government	656	1 039	600	469	648	410	96	44	62	592	36
Elementary, secondary schools, and colleges—private	132	249	74	110	61	30	49	211	54	15	22
Other education and kindred services	42	101	10	14	61	19	50	290	71	85	148
Welfare, religious, and nonprofit membership organizations	51	284	176	59	122	61	58	232	166	184	94
Legal, engineering, and miscellaneous professional services	188	334	191	161	485	60	236	2 293	261	550	260
Public administration	223	1 694	346	245	269	197	126	119	31	61	61
Total employed, 14 and 15 years old	99	218	122	89	171	49	90	126	119	31	61
Agriculture	4	19	—	—	12	7	—	—	9	5	11
Nonagriculture industries	95	199	122	89	159	42	90	126	110	26	50
Male employed, 16 years old and over	3 978	8 582	7 192	4 394	4 880	2 527	3 696	5 409	4 003	3 963	3 277
Agriculture, forestry, and fisheries	108	111	75	60	31	279	28	164	100	49	136
Construction and mining	404	685	460	596	216	196	450	696	349	463	476
Manufacturing	894	1 380	3 751	1 323	1 412	438	962	877	915	880	392
Furniture and lumber and wood products	64	299	1 608	40	29	—	64	238	52	196	4
Metal industries	151	103	479	87	252	5	78	88	382	138	4
Machinery, including electrical	81	66	52	120	132	6	85	24	102	35	5
Transportation equipment	395	346	33	790	777	—	519	9	73	201	21
Other durable goods	73	100	74	78	50	41	30	27	104	94	14
Food and kindred products	27	115	10	62	51	335	64	271	118	102	168
Textiles and fabricated textile products	17	4	10	6	26	—	5	—	—	—	—
Printing, publishing, and allied industries	29	87	58	86	59	36	59	92	21	31	48
Other nondurable goods (incl. not specified mfg. indus.)	57	260	1 427	54	36	15	58	128	63	83	132
Transportation	215	319	309	230	135	162	246	141	281	182	427
Communications, utilities, and sanitary services	176	146	177	89	112	92	145	189	176	77	110
Wholesale trade	283	384	203	328	464	184	327	151	362	232	259
Food, bakery, and dairy products	143	238	151	126	71	126	91	107	107	109	75
Eating and drinking places	58	212	126	92	45	27	88	119	57	136	86
Other retail trade	383	1 104	659	350	382	366	450	531	550	509	394
Finance, insurance, and real estate	261	807	197	284	534	96	214	220	282	102	135
Business and repair services	191	268	184	184	179	70	126	142	156	153	140
Personal services	69	190	73	64	64	59	59	137	78	45	86
Entertainment and recreation services	42	90	44	53	52	46	29	38	27	27	16
Health services, including hospitals	80	677	125	73	239	9	64	122	102	80	46
Elementary, secondary schools, and colleges—government	299	391	236	217	212	206	118	201	131	179	166
Elementary, secondary schools, and colleges—private	51	127	22	35	14	16	54	30	27	256	12
Other education and kindred services	19	28	4	4	5	5	16	79	21	—	6
Other professional and related services	114	287	159	81	446	54	43	275	100	128	106
Public administration	188	1 138	237	185	210	151	186	1 170	184	356	209
Total employed, 14 and 15 years old	58	169	88	43	112	23	68	80	62	26	36
Agriculture	4	19	—	—	12	7	—	—	9	5	11
Nonagriculture industries	54	150	88	43	100	16	68	80	53	21	25
LAST OCCUPATION OF EXPERIENCED UNEMPLOYED											
Male, 16 years old and over¹	276	718	397	350	263	154	334	309	215	414	300
Professional, technical, and managerial workers	70	123	15	50	134	5	33	32	5	34	34
Sales workers	11	58	5	31	6	5	5	12	25	15	—
Clerical and kindred workers	4	68	12	28	11	6	20	20	8	33	8
Craftsmen, foremen, and kindred workers	61	226	114	105	45	21	133	64	64	117	72
Operatives, including transport	63	114	123	73	15	52	73	71	64	114	69
Laborers, except farm	54	66	85	38	32	27	59	78	25	67	64
Farm workers	—	—	—	—	—	—	—	15	9	5	39
Service workers, including private household	13	63	32	25	20	10	11	17	15	29	14
Female, 16 years old and over¹	154	465	317	247	176	80	153	237	128	199	191
Professional, technical, and managerial workers	26	72	31	18	66	9	23	34	16	22	18
Sales workers	6	38	36	31	30	10	—	27	18	18	28
Clerical and kindred workers	67	201	87	108	49	35	60	57	39	58	36
Operatives, including transport	18	50	34	25	—	12	34	5	8	52	37
Other blue-collar workers	—	7	23	17	—	—	—	17	10	15	—
Farm workers	—	—	—	—	—	—	—	8	6	—	5
Service workers, except private household	28	87	81	44	21	11	21	47	15	24	42
Private household workers	4	19	—	—	—	3	5	26	11	—	10

¹Includes persons who last worked more than 10 years ago, not shown separately.

Table 106. **Industry of Employed Persons and Occupation of Experienced Unemployed Persons for Places of 10,000 to 50,000: 1970—Continued**

[Data based on sample, see text. For meaning of symbols, see text]

Places	Part Angeles	Pullman	Puyallup	Redmond	Renton	Richland	University Place (U)	Vancouver	Walla Walla	Wenatchee	Yakima
INDUSTRY											
Total employed, 16 years old and over	5 772	7 496	5 358	4 165	10 057	10 442	5 037	16 429	8 427	6 247	15 775
Agriculture, forestry, and fisheries	100	375	172	56	68	51	64	200	373	257	694
Mining	6	—	—	5	14	20	19	34	17	11	—
Construction	331	188	395	339	543	394	262	943	633	392	914
Manufacturing	1 527	1 417	1 241	875	3 604	2 489	787	4 016	881	795	1 921
Furniture and lumber and wood products	492	15	199	54	81	9	172	500	52	—	375
Metal industries	9	16	76	129	329	11	90	932	111	450	80
Machinery, except electrical	—	9	53	39	91	31	38	317	38	25	99
Electrical machinery, equipment, and supplies	—	6	6	61	82	53	6	98	5	—	10
Transportation equipment	17	8	378	385	2 452	14	129	160	—	—	126
Other durable goods	57	22	145	81	250	86	28	242	76	76	199
Food and kindred products	37	6	145	20	114	84	89	364	339	129	434
Textiles and fabricated textiles products	10	—	25	13	39	4	15	302	4	3	159
Printing, publishing, and allied industries	67	51	62	47	95	93	67	174	189	59	201
Chemicals and allied products	13	—	53	22	16	1 987	35	117	11	10	93
Other nondurable goods (incl. not specified mfg. indus.)	825	14	99	24	55	117	118	810	56	43	145
Railroads and railway express service	15	—	73	4	60	27	31	410	137	92	138
Trucking service and warehousing	67	25	75	47	91	26	58	248	71	81	318
Other transportation	174	33	97	105	336	48	72	425	73	26	78
Communications	105	111	72	101	137	76	92	195	78	163	283
Utilities and sanitary services	143	58	98	42	113	64	80	453	162	200	316
Wholesale trade	110	88	235	279	510	98	315	668	281	375	1 234
Food, bakery, and dairy stores	220	136	158	134	188	219	120	310	223	186	539
Eating and drinking places	277	191	121	104	439	215	155	258	253	268	696
General merchandise retailing	194	81	121	119	319	217	202	358	233	188	514
Motor vehicle retailing and service stations	144	101	97	115	267	182	185	500	233	223	470
Other retail trade	398	304	272	207	600	549	365	848	750	478	1 158
Banking and credit agencies	86	56	131	110	130	116	177	377	142	72	303
Insurance, real estate, and other finance	98	84	169	277	164	227	300	504	219	184	426
Business and repair services	156	86	157	133	346	2 642	124	447	245	155	392
Private households	99	220	69	38	68	170	44	191	194	71	301
Other personal services	254	193	117	98	356	345	117	388	336	306	740
Entertainment and recreation services	51	76	73	18	52	85	29	172	70	65	167
Hospitals	189	99	141	131	139	288	163	901	382	304	604
Health services, except hospitals	203	71	205	138	273	184	202	509	194	225	689
Elementary, secondary schools, and colleges—government	364	3 945	454	276	501	616	371	921	400	368	1 122
Elementary, secondary schools, and colleges—private	36	143	47	19	72	117	80	227	599	81	173
Other education and kindred services	43	58	16	15	62	55	21	169	42	64	135
Welfare, religious, and nonprofit membership organizations	59	174	123	20	63	161	90	281	189	174	403
Legal, engineering, and miscellaneous professional services	79	301	152	155	142	365	185	358	263	163	280
Public administration	244	152	277	205	337	459	327	838	754	280	767
Total employed, 14 and 15 years old	120	52	80	44	59	235	63	141	109	122	208
Agriculture	—	6	5	—	—	18	8	11	5	19	22
Nonagriculture industries	120	46	75	44	59	217	55	130	104	103	186
Male employed, 16 years old and over	3 750	4 234	3 360	2 819	6 415	6 656	3 333	9 928	4 999	3 708	9 389
Agriculture, forestry, and fisheries	100	315	96	56	49	40	46	151	335	205	577
Construction and mining	331	177	379	307	530	369	275	901	604	378	857
Manufacturing	1 408	124	999	753	2 861	2 082	671	3 093	666	654	1 528
Furniture and lumber and wood products	479	15	150	54	65	9	153	459	52	—	349
Metal industries	9	16	76	124	274	11	90	833	111	429	75
Machinery, including electrical	—	15	45	76	145	56	38	318	43	20	98
Transportation equipment	17	8	332	344	1 953	14	116	150	—	—	100
Other durable goods	49	13	100	59	205	50	18	173	58	52	173
Food and kindred products	27	6	108	10	99	64	74	259	218	86	364
Textiles and fabricated textile products	10	—	—	5	22	4	5	50	4	—	29
Printing, publishing, and allied industries	20	—	41	35	57	49	67	119	128	37	149
Other nondurable goods (incl. not specified mfg. indus.)	797	14	147	46	41	1 825	110	732	52	30	191
Transportation	211	52	214	122	339	80	132	963	263	162	386
Communications, utilities, and sanitary services	158	121	132	114	160	96	127	493	199	247	433
Wholesale trade	71	69	175	240	343	63	272	548	223	250	938
Food, bakery, and dairy products	93	109	94	79	126	118	104	204	159	128	343
Eating and drinking places	83	70	42	38	136	70	96	185	63	77	270
Other retail trade	435	216	265	238	644	482	434	960	658	592	1 340
Finance, insurance, and real estate	80	89	138	243	140	142	300	312	129	155	428
Business and repair services	118	59	116	107	228	1 989	97	296	171	103	253
Personal services	109	101	49	26	120	95	61	120	160	103	277
Entertainment and recreation services	32	28	39	12	52	40	13	52	48	25	94
Health services, including hospitals	57	39	62	61	47	66	110	343	172	114	319
Elementary, secondary schools, and colleges—government	182	2 356	220	136	239	234	144	332	126	111	419
Elementary, secondary schools, and colleges—private	14	19	4	10	23	40	30	69	260	24	74
Other education and kindred services	10	12	5	5	14	8	10	35	—	15	43
Other professional and related services	70	169	116	117	92	306	140	255	169	183	308
Public administration	188	109	210	155	272	336	271	616	594	182	502
Male employed, 14 and 15 years old	68	30	52	32	46	138	43	97	68	67	152
Agriculture	—	6	—	—	—	10	8	11	5	11	17
Nonagriculture industries	68	24	52	32	46	128	35	86	63	56	135
LAST OCCUPATION OF EXPERIENCED UNEMPLOYED											
Male, 16 years old and over¹	217	196	282	184	665	322	149	710	326	302	848
Professional, technical, and managerial workers	16	20	22	43	102	38	25	69	23	21	51
Sales workers	13	11	4	11	21	—	9	22	21	11	42
Clerical and kindred workers	33	—	24	12	36	8	7	23	4	29	38
Craftsmen, foremen, and kindred workers	33	26	83	37	244	90	53	173	57	77	186
Operatives, including transport	34	36	60	23	150	66	31	238	106	55	158
Laborers, except farm	78	57	47	31	52	63	10	149	59	44	139
Farm workers	5	10	15	11	—	12	6	10	23	40	165
Service workers, including private household	20	36	27	11	60	45	8	26	29	22	59
Female, 16 years old and over¹	101	101	168	111	489	237	102	521	359	277	630
Professional, technical, and managerial workers	30	22	8	37	50	42	29	27	30	5	34
Sales workers	5	5	27	5	31	10	22	34	59	18	32
Clerical and kindred workers	42	25	55	31	227	72	5	151	58	26	101
Operatives, including transport	—	6	16	—	60	11	5	153	104	122	295
Other blue-collar workers	—	5	6	—	4	14	7	26	5	9	26
Farm workers	—	10	5	—	—	—	—	—	—	—	12
Service workers, except private household	24	28	45	38	98	58	34	83	86	73	114
Private household workers	—	—	6	—	4	17	—	14	5	9	5

¹Includes persons who last worked more than 10 years ago, not shown separately.

Table 107. Income and Poverty Status in 1969 for Places of 10,000 to 50,000: 1970

(Data based on sample, see text. For minimum base for derived figures (percent, median, etc.) and meaning of symbols, see text)

Places	Aberdeen	Auburn	Bellingham	Bremerton	Centralia	Edmonds	Ellensburg	Fort Lewis (U)	Hoquiam	Kelso	Kennewick	Kent
INCOME OF FAMILIES AND UNRELATED INDIVIDUALS												
All families	4 738	5 644	9 339	8 479	2 588	6 255	2 730	3 501	2 665	2 697	3 909	5 415
Less than \$1,000	90	142	158	323	48	48	59	65	32	68	53	79
\$1,000 to \$1,999	174	146	285	249	151	48	176	43	61	72	121	95
\$2,000 to \$2,999	282	175	565	325	152	115	147	67	174	250	122	121
\$3,000 to \$3,999	298	191	465	379	230	141	185	153	94	160	190	115
\$4,000 to \$4,999	211	179	470	382	150	170	174	437	106	123	211	134
\$5,000 to \$5,999	267	208	479	423	134	177	160	618	178	175	159	170
\$6,000 to \$6,999	301	230	510	555	151	208	146	505	187	158	235	215
\$7,000 to \$7,999	332	377	668	479	185	245	171	272	186	217	317	330
\$8,000 to \$8,999	411	340	771	552	161	375	207	245	223	203	298	430
\$9,000 to \$9,999	268	443	704	574	202	369	351	284	390	443	683	871
\$10,000 to \$11,999	669	891	1 308	1 166	389	814	350	279	465	336	574	1 005
\$12,000 to \$14,999	700	1 066	1 275	1 502	307	947	1 190	350	341	303	574	1 266
\$15,000 to \$24,999	613	1 101	1 347	1 385	265	1 950	418	114	341	309	109	167
\$25,000 to \$49,999	104	115	277	181	63	356	58	39	28	39	15	40
\$50,000 or more	18	60	57	4	—	49	—	6	—	—	—	—
Median income	\$9 011	\$10 900	\$9 424	\$9 997	\$8 578	\$13 053	\$9 092	\$6 728	\$9 513	\$8 887	\$10 001	\$11 473
Mean income	\$9 839	\$11 652	\$10 472	\$10 288	\$9 064	\$13 976	\$9 694	\$7 761	\$9 798	\$9 090	\$10 644	\$12 366
Families with female head	552	516	899	990	295	468	239	41	281	307	366	421
Mean income	\$4 456	\$5 494	\$5 952	\$4 526	\$4 434	\$7 495	\$6 806	\$4 473	\$6 116	\$4 147	\$5 914	\$6 032
All families and unrelated individuals	6 982	7 351	18 797	15 666	3 973	7 575	7 732	28 215	3 729	3 704	4 905	6 987
Mean income	\$7 006	\$9 481	\$4 172	\$6 069	\$5 734	\$11 711	\$2 494	\$2 684	\$7 674	\$7 096	\$8 919	\$10 182
Mean income	\$7 972	\$10 101	\$6 518	\$7 332	\$6 964	\$12 429	\$4 803	\$3 351	\$8 177	\$7 652	\$9 478	\$10 860
All unrelated individuals	2 224	1 687	8 958	7 187	1 385	1 320	5 002	24 714	1 064	1 007	996	1 572
Mean income	\$2 359	\$3 392	\$1 638	\$2 764	\$1 734	\$3 895	\$1 485	\$2 401	\$2 293	\$2 441	\$3 341	\$5 414
Mean income	\$3 993	\$4 892	\$2 395	\$3 845	\$3 041	\$5 097	\$2 133	\$2 726	\$4 115	\$3 800	\$4 900	\$5 673
Female unrelated individuals	1 183	912	5 149	2 084	907	844	2 639	245	536	567	596	888
Mean income	\$3 989	\$3 457	\$2 104	\$3 212	\$2 742	\$3 568	\$1 694	\$1 902	\$2 178	\$2 549	\$3 359	\$4 087
Mean income	\$3 035	\$3 422	\$3 066	\$3 276	\$2 826	\$3 927	\$2 728	\$2 485	\$2 957	\$2 797	\$3 087	\$3 555
Per capita income of persons												
TYPE OF INCOME OF FAMILIES												
All families	4 738	5 644	9 339	8 479	2 588	6 255	2 730	3 501	2 665	2 697	3 909	5 415
With wage or salary income	3 972	5 173	7 900	7 262	2 064	5 600	2 484	3 457	2 337	2 234	3 419	5 078
Mean wage or salary income	\$9 218	\$10 990	\$9 425	\$9 821	\$8 794	\$12 634	\$8 933	\$7 432	\$9 256	\$8 959	\$10 644	\$11 441
With nonfarm self-employment income	559	573	1 282	626	281	946	310	104	223	272	332	354
Mean nonfarm self-employment income	\$8 048	\$5 445	\$8 612	\$8 097	\$7 185	\$9 464	\$5 347	\$2 256	\$7 674	\$5 411	\$10 047	\$6 513
With farm self-employment income	29	62	82	30	10	20	26	10	4	23	63	67
Mean farm self-employment income	\$588	\$9 521	\$2 179	\$1 107	—	—	\$3 365	—	—	—	\$1 564	\$2 678
With Social Security income	999	722	1 974	1 180	763	1 008	390	92	600	653	568	563
Mean Social Security income	\$1 758	\$1 747	\$1 794	\$1 459	\$1 718	\$1 766	\$1 610	\$1 004	\$1 992	\$1 723	\$1 837	\$1 495
With public assistance or public welfare income	370	333	428	397	157	173	98	71	255	281	266	221
Mean public assistance or public welfare income	\$1 475	\$952	\$1 132	\$1 124	\$1 439	\$690	\$1 170	\$2 467	\$1 317	\$1 304	\$1 432	\$1 107
With other income	2 097	2 133	3 822	3 779	1 087	2 902	1 139	900	1 126	1 070	1 435	2 282
Mean other income	\$1 518	\$1 807	\$2 117	\$2 287	\$1 613	\$2 000	\$1 568	\$1 033	\$1 098	\$1 395	\$1 656	\$1 806
INCOME LESS THAN POVERTY LEVEL¹												
Families	476	441	735	842	310	184	267	285	207	298	330	277
Percent of all families	9.9	7.8	7.9	9.9	12.0	2.9	9.8	8.1	7.8	11.0	8.4	5.1
Mean family income	\$1 881	\$1 635	\$1 754	\$1 478	\$1 650	\$1 527	\$1 489	\$2 549	\$2 150	\$1 907	\$2 082	\$1 645
Mean income deficit	\$1 442	\$1 575	\$1 165	\$1 657	\$1 126	\$1 126	\$1 358	\$1 440	\$1 176	\$1 352	\$1 187	\$1 858
Percent receiving public assistance income	37.2	32.0	20.7	28.5	23.2	8.2	6.7	—	39.1	40.9	33.0	18.8
Mean size of family	3.52	3.29	2.90	3.16	2.88	3.17	2.90	4.42	3.53	3.41	3.32	3.69
With related children under 18 years	296	314	348	580	132	98	136	263	134	209	265	221
Mean number of related children under 18 yr	2.90	2.35	2.34	2.28	2.78	2.45	1.92	2.68	2.86	2.60	2.62	2.61
Families with female head	230	206	239	447	129	71	40	19	83	134	150	139
With related children under 18 years	195	202	191	426	102	55	40	17	73	134	136	127
Family heads	470	441	735	842	310	184	267	285	207	298	330	277
Civilian male heads under 65 years	147	157	259	194	66	75	188	30	71	110	150	109
Percent in labor force	71.4	65.0	66.4	57.2	47.0	76.0	58.5	16.7	69.0	65.5	68.0	87.2
Unrelated individuals	942	570	3 364	1 297	730	349	1 241	15	452	424	328	350
Percent of all unrelated individuals	42.4	33.8	50.3	33.5	54.2	26.4	50.9	37.5	42.5	42.1	32.9	22.3
Mean income	\$1 099	\$1 023	\$1 041	\$1 010	\$943	\$527	\$928	—	\$1 105	\$1 099	\$960	\$903
Mean income deficit	\$730	\$795	\$814	\$811	\$865	\$1 067	\$953	—	\$703	\$799	\$827	\$907
Percent receiving public assistance income	23.6	19.1	11.4	16.5	32.7	5.7	5.0	—	23.9	23.6	21.3	12.6
Persons	2 595	2 022	5 499	3 956	1 642	932	2 015	1 275	1 182	1 439	1 425	1 371
Percent of all persons	14.2	9.4	15.1	12.5	16.7	3.9	18.4	9.6	11.3	14.2	9.5	6.5
Percent receiving Social Security income	27.6	21.4	26.9	20.3	42.3	26.2	9.8	0.4	33.9	26.7	18.6	15.0
Percent 65 years and over	26.9	21.9	26.0	24.3	41.8	29.2	11.3	—	34.7	24.3	18.2	15.4
Percent receiving Social Security income	85.7	85.7	84.4	68.0	87.8	82.4	74.0	—	85.1	83.7	84.2	83.4
Related children under 18 years	858	752	841	1 309	336	226	275	672	374	535	542	605
Percent living with both parents	32.3	37.6	42.7	24.8	28.0	36.7	59.3	94.5	51.9	32.5	49.1	38.8
Households	1 211	818	2 661	1 806	889	412	808	269	590	654	563	433
Percent of all households	18.9	13.0	20.3	16.2	24.5	5.8	21.6	7.8	17.1	19.0	12.5	7.7
In owner occupied housing units	461	256	908	416	438	225	123	10	262	235	158	183
Mean value of unit	\$11 465	\$17 421	\$12 442	\$15 024	\$9 659	\$26 494	\$12 886	—	\$9 037	\$9 577	\$13 161	\$19 643
In renter occupied housing units	750	562	1 753	1 390	451	187	685	259	328	419	405	270
Mean gross rent	\$68	\$92	\$92	\$81	\$68	\$109	\$99	\$27	\$64	\$79	\$78	\$113
Percent lacking some or all plumbing facilities	14.6	5.4	8.5	1.7	7.1	1.2	4.2	—	2.4	2.8	1.1	5.1
INCOME LESS THAN 75 PERCENT OF POVERTY LEVEL¹												
Families	309	299	415	590	182	116	171	133	109	155	196	189
Percent of all families	6.5	5.3	4.4	7.0	7.0	1.9	6.3	3.8	4.1	5.7	5.0	3.5
Mean income deficit	\$1 110	\$1 318	\$1 041	\$1 389	\$889	\$1 495	\$1 122	\$1 671	\$1 109	\$1 446	\$941	\$1 626
Families with female head	159	160	164	335	91	53	22	19	59	90	104	86
Unrelated individuals	604	400	2 840	843	522	281	891	15	259	288	194	241
Percent of all unrelated individuals	27.2	23.7	35.0	22.3	37.7	21.3	36.5	37.5	24.3	28.6	19.5	15.3
Mean income deficit	\$532	\$575	\$601	\$644	\$660	\$806	\$758	—	\$577	\$599	\$778	\$744
Persons	1 707	1 450	3 653	2 723	1 692	1 410	334	1 410	614	863	832	984
Percent of all persons	9.3	6.7	9.4	8.6	10.3	2.9	10.5	4.0	5.9	8.5	5.5	4.6
Related children under 18 years	597	570	601	938	207	198	181	271	179	362	327	441
Percent living with both parents	26.8	36.0	43.1	20.5	18.8	39.4	69.6	86.3	36.9	23.8	44.0	39.7
INCOME LESS THAN 125 PERCENT OF POVERTY LEVEL¹												
Families	731	624	1 138	1 085	417	271	403	609	349	465	450	390
Percent of all families	15.4	11.0	12.2	12.8	16.1	4.3	14.8	17.4	13.1	17.2	11.5	7.2
Mean income deficit	\$1 598	\$1 807	\$1 345	\$1 984	\$1 467	\$						

Table 107. Income and Poverty Status in 1969 for Places of 10,000 to 50,000: 1970—Continued

[Data based on sample, see text. For minimum base for derived figures (percent, median, etc.) and meaning of symbols, see text]

Places	Kirkland	Lakes District (U)	Longview	Lynnwood	Mercer Island city	Moses Lake	Mountlake Terrace	Olympia	Opportunity (U)	Parkland (U)	Pasco
INCOME OF FAMILIES AND UNRELATED INDIVIDUALS											
All families	3 902	13 236	7 641	4 396	4 933	2 566	4 023	6 084	4 232	5 122	3 526
Less than \$1,000	40	400	85	60	27	57	61	82	47	144	96
\$1,000 to \$1,999	49	292	185	45	48	39	64	122	67	76	81
\$2,000 to \$2,999	76	538	235	118	13	139	39	254	70	232	116
\$3,000 to \$3,999	92	761	351	67	85	122	83	313	104	304	222
\$4,000 to \$4,999	145	731	285	81	55	130	120	191	124	266	190
\$5,000 to \$5,999	149	856	325	110	88	158	137	268	125	233	204
\$6,000 to \$6,999	180	785	401	208	90	130	178	309	208	429	254
\$7,000 to \$7,999	177	772	516	218	144	230	251	347	245	463	263
\$8,000 to \$8,999	201	977	605	307	116	227	295	344	343	373	223
\$9,000 to \$9,999	275	766	672	384	123	130	394	319	290	435	328
\$10,000 to \$11,999	564	1 389	1 221	796	377	447	725	906	671	714	491
\$12,000 to \$14,999	646	1 687	1 305	979	636	337	876	1 014	897	759	481
\$15,000 to \$24,999	1 016	2 462	1 196	947	1 979	341	720	1 225	877	589	512
\$25,000 to \$49,999	260	666	244	70	990	75	74	314	159	96	56
\$50,000 or more	32	154	15	6	162	4	6	76	5	9	9
Median income	\$12 014	\$9 661	\$10 263	\$11 508	\$18 358	\$9 392	\$11 074	\$11 088	\$11 469	\$9 094	\$9 348
Mean income	\$13 364	\$11 551	\$10 947	\$11 736	\$20 534	\$10 017	\$11 374	\$12 511	\$12 024	\$9 735	\$9 896
Families with female head	324	1 481	631	380	293	199	351	652	309	503	441
Mean income	\$6 413	\$6 061	\$6 519	\$6 209	\$8 443	\$5 087	\$5 473	\$7 862	\$5 966	\$5 245	\$4 497
All families and unrelated individuals	5 523	16 460	9 864	5 504	5 702	3 231	4 563	8 910	4 927	7 900	5 089
Median income	\$9 813	\$8 523	\$9 031	\$10 595	\$16 866	\$8 197	\$10 512	\$8 369	\$10 649	\$6 580	\$7 163
Mean income	\$10 962	\$10 402	\$9 499	\$10 604	\$18 941	\$8 812	\$10 680	\$10 014	\$11 006	\$7 258	\$7 910
All unrelated individuals	1 621	3 224	2 223	1 108	769	665	540	695	2 778	1 563	1 563
Median income	\$3 671	\$4 894	\$3 011	\$5 536	\$6 880	\$3 006	\$5 000	\$3 564	\$3 674	\$1 615	\$2 356
Mean income	\$5 181	\$5 683	\$4 522	\$6 116	\$8 719	\$4 162	\$5 516	\$4 638	\$4 807	\$2 692	\$3 429
Female unrelated individuals	931	1 631	1 315	485	439	350	275	1 903	465	1 544	861
Mean income	\$3 999	\$4 654	\$3 271	\$3 983	\$5 909	\$2 997	\$3 208	\$3 887	\$3 442	\$1 996	\$3 038
Per capita income of persons	\$4 038	\$3 565	\$3 308	\$3 417	\$5 675	\$2 769	\$2 939	\$3 867	\$3 265	\$2 736	\$2 923
TYPE OF INCOME OF FAMILIES											
All families	3 902	13 236	7 641	4 396	4 933	2 566	4 023	6 084	4 232	5 122	3 526
With wage or salary income	3 506	12 035	6 803	4 158	4 427	2 299	3 809	5 237	3 769	4 535	3 201
Mean wage or salary income	\$12 312	\$9 883	\$10 117	\$11 106	\$16 760	\$9 078	\$10 904	\$11 770	\$10 790	\$8 911	\$8 972
With nonfarm self-employment income	549	1 392	720	404	1 062	318	325	584	728	493	295
Mean nonfarm self-employment income	\$7 357	\$9 109	\$9 769	\$6 690	\$15 388	\$8 256	\$6 110	\$11 233	\$8 090	\$6 735	\$8 037
With farm self-employment income	23	57	58	32	39	129	10	36	14	14	132
Mean farm self-employment income	...	\$4 759	\$1 298	\$2 075	\$1 317	\$3 942	...	\$1 344	\$2 726	...	\$3 446
With Social Security income	564	1 543	1 211	353	505	282	249	1 235	562	717	565
Mean Social Security income	\$1 660	\$1 678	\$1 692	\$1 432	\$1 575	\$1 688	\$1 564	\$1 740	\$1 546	\$1 805	\$1 812
With public assistance or public welfare income	152	493	307	115	77	175	216	344	147	257	273
Mean public assistance or public welfare income	\$1 325	\$1 152	\$1 323	\$1 066	\$1 176	\$1 731	\$947	\$1 668	\$1 218	\$1 384	\$1 413
With other income	1 883	6 495	2 702	1 746	3 145	628	1 350	2 985	1 743	2 226	1 231
Mean other income	\$2 021	\$2 748	\$1 947	\$1 154	\$3 123	\$1 465	\$1 139	\$2 777	\$1 734	\$1 996	\$1 631
INCOME LESS THAN POVERTY LEVEL¹											
Families	158	1 213	464	229	99	287	218	402	196	462	358
Percent of all families	4.0	9.2	6.1	5.2	2.0	11.2	5.4	6.6	4.6	9.0	10.2
Mean family income	\$1 854	\$1 687	\$1 838	\$1 882	\$1 530	\$2 149	\$1 937	\$1 867	\$1 979	\$1 923	\$2 127
Mean income deficit	\$1 397	\$1 638	\$1 371	\$1 551	\$1 682	\$1 585	\$1 729	\$1 083	\$1 475	\$1 533	\$1 478
Percent receiving public assistance income	19.6	7.7	20.5	18.8	7.1	24.0	27.5	30.1	21.4	13.9	30.7
Mean size of family	3.37	3.44	3.33	3.63	3.42	4.55	4.01	3.03	3.71	3.69	4.14
With related children under 18 years	116	950	285	198	73	224	178	219	138	381	263
Mean number of related children under 18 yr	2.35	2.28	2.59	2.45	2.34	3.47	2.79	2.21	2.91	2.50	3.27
Families with female head	77	528	178	114	43	63	79	119	88	174	192
With related children under 18 years	73	502	159	110	36	60	79	107	79	168	168
Family heads	158	1 213	464	229	99	287	218	402	196	462	358
Civilian male heads under 65 years	52	227	142	100	51	206	118	184	69	163	123
Percent in labor force	71.2	55.1	86.6	87.0	70.6	82.5	94.1	77.7	69.6	55.2	62.6
Unrelated individuals	287	478	789	312	134	217	133	782	198	336	638
Percent of all unrelated individuals	21.6	21.0	35.5	28.2	17.4	32.6	24.6	27.7	28.5	26.1	40.8
Mean income	\$892	\$943	\$1 037	\$807	\$1 104	\$521	\$727	\$894	\$670	\$808	\$818
Mean income deficit	\$958	\$905	\$772	\$1 068	\$704	\$1 117	\$854	\$1 042	\$1 013	\$1 021	\$1 021
Percent receiving public assistance income	4.9	4.0	13.8	6.7	—	11.1	16.5	17.3	15.2	13.4	21.6
Persons	820	4 845	2 335	1 144	473	1 522	1 007	1 999	926	2 039	2 119
Percent of all persons	5.6	10.4	8.3	6.8	2.5	14.9	6.1	8.7	5.6	10.5	15.3
Percent receiving Social Security income	21.5	7.2	30.6	11.2	16.9	5.8	9.9	27.6	18.8	13.7	18.7
Percent 65 years and over	19.1	7.3	27.5	8.2	15.0	4.9	7.1	26.8	19.1	10.9	17.1
Percent receiving Social Security income	82.2	73.0	87.4	76.6	83.1	77.0	70.8	78.7	72.9	79.8	84.5
Related children under 18 years	279	2 191	719	491	174	820	507	497	382	927	821
Percent living with both parents	35.5	38.7	47.1	34.4	54.6	74.8	49.3	40.8	36.9	52.3	33.1
Households	385	1 559	1 047	384	185	403	253	980	319	683	785
Percent of all households	7.9	10.6	11.5	7.7	3.4	13.9	6.0	12.3	6.9	11.4	18.5
In owner occupied housing units	202	459	502	89	73	134	125	418	198	302	177
Mean value of unit	\$21 807	\$21 023	\$13 454	\$21 152	\$34 349	\$11 940	\$16 944	\$16 243	\$18 554	\$14 499	\$13 855
In renter occupied housing units	183	1 100	545	295	112	269	128	562	121	331	608
Mean gross rent	\$118	\$129	\$91	\$151	\$140	\$84	\$146	\$91	\$94	\$105	\$78
Percent lacking some or all plumbing facilities	1.0	1.0	1.8	—	—	1.2	1.2	9.0	1.3	—	5.7
INCOME LESS THAN 75 PERCENT OF POVERTY LEVEL¹											
Families	93	609	277	129	68	155	135	216	120	291	211
Percent of all families	2.4	6.1	3.6	2.9	1.4	6.0	3.4	3.6	2.8	5.7	6.0
Mean family income	\$1 471	\$1 424	\$1 236	\$1 503	\$1 445	\$1 512	\$1 645	\$984	\$1 303	\$1 328	\$1 287
Families with female head	49	436	110	76	32	30	62	74	66	139	127
Unrelated individuals	217	481	513	248	67	189	116	542	153	254	494
Percent of all unrelated individuals	16.3	14.9	22.1	21.9	8.7	28.4	21.5	19.2	22.0	19.9	31.6
Mean income deficit	\$731	\$723	\$612	\$822	\$701	\$796	\$791	\$662	\$831	\$784	\$779
Persons	552	3 268	1 477	715	314	985	628	1 202	591	1 291	1 322
Percent of all persons	3.7	7.0	5.3	4.2	1.6	9.6	3.8	5.2	3.6	6.2	9.6
Related children under 18 years	190	1 557	482	287	138	509	306	276	253	584	483
Percent living with both parents	22.6	29.7	52.1	34.8	64.5	81.5	35.9	46.0	23.7	44.0	33.5
INCOME LESS THAN 125 PERCENT OF POVERTY LEVEL¹											
Families	219	1 708	687	296	140	433	292	606	278	672	479
Percent of all families	5.6	12.9	9.0	6.7	2.8	16.9	7.3	10.0	6.6	13.1	13.6
Mean family income	\$1 727	\$1 868	\$1 613	\$1 953	\$1 889	\$1 857	\$2 075	\$1 358	\$1 811	\$1 818	\$1 858
Families with female head	93	602	211	132	52	80	119	181	110	230	229
Unrelated individuals	414	890	952	361	150	296	175	1 066	249	472	788
Percent of all unrelated individuals	31.1	27.6	42.8	32.6	19.5	44.5	32.4	37.7	35.8	36.7	50.4
Mean income deficit	\$1 018	\$1 085	\$1 049	\$1 360	\$1 054	\$1 242	\$1 253	\$1 025	\$1 242	\$1 113	\$1 243
Persons	1 154	6 439	3 311	1 523	688	2 270	1 330	2 944	1 311	3 067	2 718
Percent of all persons	7.7	14.2	11.8	9.0	3.6	22.2	8.0	7.9	7.9	14.6	19.6
Related children under 18 years	375	2 827	1 076	683	290	1 141	661	755	575</		

Table 107. Income and Poverty Status in 1969 for Places of 10,000 to 50,000: 1970—Continued

(Data based on sample, see text. For minimum base for derived figures (percent, median, etc.) and meaning of symbols, see text)

Places	Port Angeles	Pullman	Puyallup	Redmond	Renton	Richland	University Place (U)	Vancouver	Walla Walla	Wenatchee	Yakima
INCOME OF FAMILIES AND UNRELATED INDIVIDUALS											
All families	4 381	3 271	3 787	2 826	6 790	6 971	3 490	11 329	5 650	4 277	11 632
Less than \$1,000	60	65	55	37	97	63	23	248	81	87	296
\$1,000 to \$1,999	152	100	59	5	84	83	30	280	179	163	544
\$2,000 to \$2,999	183	196	161	47	160	185	26	488	314	248	745
\$3,000 to \$3,999	149	172	147	16	186	238	51	453	320	228	942
\$4,000 to \$4,999	253	262	183	48	187	169	104	579	318	236	683
\$5,000 to \$5,999	230	160	201	56	217	232	124	532	356	251	662
\$6,000 to \$6,999	229	239	161	60	343	278	112	653	347	271	704
\$7,000 to \$7,999	359	165	242	97	392	348	140	813	425	329	841
\$8,000 to \$8,999	361	152	392	86	568	423	182	856	420	308	832
\$9,000 to \$9,999	287	198	296	214	534	483	201	936	342	356	823
\$10,000 to \$11,999	579	315	526	369	1 120	1 099	512	1 543	756	499	1 277
\$12,000 to \$14,999	607	512	687	633	1 144	1 240	656	1 827	775	589	1 483
\$15,000 to \$24,999	796	587	576	950	1 626	1 821	1 055	1 690	857	574	1 493
\$25,000 or more	126	132	87	190	111	271	238	326	127	124	259
\$50,000 or more	10	16	14	18	21	18	36	105	33	14	48
Median income	\$9 747	\$9 629	\$9 988	\$13 791	\$11 120	\$11 753	\$13 098	\$9 815	\$9 190	\$9 049	\$8 480
Mean income	\$10 726	\$10 805	\$10 765	\$14 843	\$11 831	\$12 566	\$14 612	\$10 991	\$10 747	\$9 914	\$9 454
Families with female head	323	130	345	126	717	542	225	1 331	695	488	1 486
Mean income	\$5 190	\$5 933	\$7 028	\$7 931	\$7 193	\$6 621	\$6 263	\$5 684	\$5 641	\$5 612	\$5 033
All families and unrelated individuals	5 935	13 233	5 118	3 352	9 034	8 408	3 906	15 974	9 359	6 510	17 745
Mean income	\$7 981	\$1 800	\$8 530	\$12 777	\$9 680	\$10 769	\$12 255	\$8 009	\$5 758	\$6 430	\$5 820
Mean income	\$8 801	\$3 947	\$9 558	\$13 446	\$10 261	\$11 344	\$13 639	\$9 108	\$7 690	\$7 331	\$7 821
All unrelated individuals	1 554	9 962	1 331	526	2 244	1 437	416	4 645	3 709	2 233	6 113
Mean income	\$2 053	\$1 345	\$2 898	\$4 550	\$4 923	\$4 594	\$5 231	\$3 123	\$1 819	\$2 348	\$2 073
Mean income	\$3 377	\$1 695	\$4 200	\$5 941	\$5 512	\$5 417	\$5 483	\$4 517	\$3 034	\$3 421	\$3 290
Female unrelated individuals	899	4 289	926	252	1 198	813	233	2 946	2 076	1 424	3 706
Mean income	\$2 861	\$1 225	\$3 500	\$2 940	\$3 889	\$4 049	\$4 726	\$3 403	\$2 749	\$2 941	\$2 875
Per capita income of persons	\$3 222	\$2 562	\$3 230	\$4 066	\$3 670	\$3 638	\$4 047	\$3 438	\$3 119	\$3 006	\$2 864
TYPE OF INCOME OF FAMILIES											
All families	4 381	3 271	3 787	2 826	6 790	6 971	3 490	11 329	5 650	4 277	11 632
With wage or salary income	3 671	3 069	3 197	2 637	6 281	6 457	3 154	9 832	4 805	3 569	9 657
Mean wage or salary income	\$9 862	\$9 368	\$10 196	\$13 315	\$11 332	\$11 948	\$12 638	\$10 037	\$9 245	\$9 363	\$8 700
With nonfarm self-employment income	664	436	398	313	332	573	597	1 169	623	476	1 261
Mean nonfarm self-employment income	\$7 435	\$6 806	\$7 422	\$9 362	\$6 067	\$6 053	\$11 666	\$8 108	\$7 855	\$8 308	\$9 011
With farm self-employment income	36	102	99	16	42	79	12	45	169	79	175
Mean farm self-employment income	\$1 444	\$3 695	\$2 102	...	\$705	\$1 079	...	\$894	\$5 931	\$1 513	\$1 545
With Social Security income	993	264	837	264	861	924	397	2 238	1 388	922	2 623
Mean Social Security income	\$1 737	\$1 808	\$1 842	\$1 552	\$1 710	\$1 802	\$1 715	\$1 743	\$1 837	\$1 940	\$1 716
With public assistance or public welfare income	228	35	186	73	278	300	82	689	397	247	968
Mean public assistance or public welfare income	\$1 698	\$1 741	\$1 435	\$792	\$1 310	\$1 331	\$1 163	\$1 315	\$1 518	\$1 499	\$1 674
With other income	2 150	1 804	1 707	1 256	2 758	3 777	1 815	5 082	2 815	1 489	4 121
Mean other income	\$1 714	\$1 502	\$1 873	\$2 133	\$1 400	\$1 279	\$1 870	\$2 263	\$2 577	\$1 849	\$1 989
INCOME LESS THAN POVERTY LEVEL¹											
Families	331	319	192	64	349	317	73	946	569	453	1 483
Percent of all families	7.6	9.8	5.1	2.3	5.1	4.5	2.1	8.4	10.1	10.6	12.7
Mean family income	\$1 783	\$1 784	\$1 733	\$1 418	\$1 783	\$1 881	\$1 519	\$1 823	\$2 211	\$1 865	\$1 899
Mean income deficit	\$1 259	\$1 385	\$1 486	\$2 271	\$1 406	\$1 706	\$1 712	\$1 415	\$1 120	\$1 085	\$1 328
Percent receiving public assistance income	21.1	1.6	29.2	34.4	31.2	29.0	8.2	27.1	35.1	23.8	31.8
Mean size of family	3.07	3.17	3.28	3.97	3.26	3.90	3.36	3.37	3.51	2.93	3.40
With related children under 18 years	188	223	107	53	231	260	55	651	355	264	863
Mean number of related children under 18 yr.	2.32	1.78	1.09	2.75	2.37	2.70	2.60	2.49	2.82	2.09	2.82
Families with female head	109	49	87	27	149	147	52	433	217	182	508
With related children under 18 years	95	40	79	20	144	144	44	397	197	151	464
Family heads	331	319	192	64	349	317	73	946	569	453	1 483
Civilian male heads under 65 years	114	265	56	33	140	117	73	368	210	172	605
Percent in labor force	31.6	52.5	71.4	84.8	65.7	70.2	...	72.0	81.4	71.5	51.4
Unrelated individuals	678	1 832	443	118	495	430	76	1 509	1 213	873	2 674
Percent of all unrelated individuals	46.8	53.4	33.3	22.4	22.1	23.0	18.3	32.5	42.3	40.0	44.7
Mean income	\$990	\$988	\$946	\$843	\$960	\$803	\$835	\$938	\$1 117	\$1 028	\$991
Mean income deficit	\$824	\$926	\$856	\$976	\$850	\$956	\$989	\$865	\$712	\$802	\$840
Percent receiving public assistance income	20.9	1.6	18.1	8.5	10.1	9.1	19.7	19.9	26.3	20.0	20.0
Persons	1 693	2 842	1 072	372	1 633	1 566	321	4 695	3 212	2 201	7 715
Percent of all persons	10.6	20.5	7.5	3.4	6.6	6.0	2.4	11.3	15.1	13.3	17.3
Percent receiving Social Security income	35.4	3.5	28.8	17.5	26.2	12.5	9.3	25.1	27.5	28.5	27.3
Percent 65 years and over	35.1	2.8	30.3	19.4	26.1	11.5	14.3	26.1	28.1	30.0	26.0
Percent receiving Social Security income	84.4	77.2	71.4	81.9	81.5	79.4	65.2	77.5	80.4	80.9	87.1
Related children under 18 years	439	387	304	163	543	673	145	1 560	929	558	2 416
Percent living with both parents	48.7	80.1	24.7	58.3	33.1	41.6	26.9	38.3	51.2	43.2	41.3
Households	821	908	494	130	704	518	126	2 132	1 343	1 064	3 354
Percent of all households	15.3	20.8	10.8	4.3	8.5	7.1	3.5	14.4	18.1	18.3	21.5
In owner occupied housing units	374	64	223	50	281	213	68	734	476	399	1 309
Mean value of unit	\$11 642	\$22 250	\$12 191	\$24 475	\$18 909	\$11 750	\$22 445	\$13 057	\$10 485	\$12 464	\$12 163
In renter occupied housing units	447	844	271	80	423	305	58	1 398	867	665	2 045
Mean gross rent	\$70	\$127	\$92	\$83	\$86	\$88	\$140	\$93	\$76	\$86	\$78
Percent lacking some or all plumbing facilities	4.8	3.3	6.5	-	3.1	-	4.8	3.8	5.9	8.3	6.3
INCOME LESS THAN 75 PERCENT OF POVERTY LEVEL¹											
Families	202	200	110	50	220	224	56	605	306	264	937
Percent of all families	4.6	6.1	2.9	1.8	3.2	3.2	1.6	5.3	5.4	6.2	8.1
Mean income deficit	\$1 000	\$1 196	\$1 464	\$1 897	\$1 209	\$1 333	\$1 293	\$1 184	\$963	\$810	\$1 043
Families with female head	83	49	53	27	110	94	35	326	119	95	354
Unrelated individuals	443	1 328	319	97	337	246	53	1 064	763	590	1 837
Percent of all unrelated individuals	30.6	38.6	24.0	18.4	15.0	17.1	12.7	26.6	27.0	30.7	30.7
Mean income deficit	\$661	\$700	\$654	\$687	\$684	\$738	\$840	\$668	\$622	\$646	\$666
Persons	1 088	1 993	694	311	1 034	1 136	247	3 142	1 821	1 357	5 095
Percent of all persons	6.8	9.8	4.9	2.8	4.2	4.3	1.9	7.6	8.2	8.1	11.4
Related children under 18 years	292	294	198	134	350	506	110	1 139	533	323	1 678
Percent living with both parents	43.8	73.8	25.3	49.3	30.6	45.8	35.5	32.0	49.3	42.4	36.9
INCOME LESS THAN 125 PERCENT OF POVERTY LEVEL¹											
Families	507	466	332	95	508	494	135	1 308	800	634	2 156
Percent of all families	11.6	14.2	9.3	3.4	7.5	7.1	3.9	11.5	14.2	14.8	18.5
Mean income deficit	\$1 474	\$1 635	\$1 988	\$2 269	\$1 659	\$1 824	\$1 586	\$1 721	\$1 446	\$1 446	\$1 589
Families with female head	132	49	106	37	196	184	72	525	256	254	800
Unrelated individuals	792	2 273	581	166	681	409	92	1 846	1 498	1 111	3 260
Percent of all unrelated individuals	54.7	66.2	43.7	31.6	30.3	28.5	22.1	39.7	52.2	50.8	54.5
Mean income deficit	\$1 120	\$1 175	\$1 055	\$1 086	\$1 012	\$1 181	\$1 243	\$1 114	\$986	\$1 038	\$1 103
Persons	2 459	3 773	1 705	516	2 421	2 299	605	6 161	4 215	3 125	10 504
Percent of all persons	15.3	18.5	12.0	4.6	9.7	8.8	4.6	14.8	19.1	18.7	25.4
Related children under 18 years	685	588	483	184	852</						

Table 108. Social Characteristics of the Negro Population for Places of 10,000 to 50,000: 1970

[Data based on sample, see text. For minimum base for derived figures (percent, median, etc.) and meaning of symbols, see text]

Places With 400 or More Negro Population	Bremerton	Fort Lewis (U)	Lakes District (U)	Pasco	Vancouver	Walla Walla	Yakima
PLACE OF BIRTH							
Total population.....	941	4 620	1 761	1 232	442	392	1 065
Foreign born.....	22	58	23	-	-	8	-
Native.....	919	4 572	1 738	1 232	442	384	1 065
Born in State of residence.....	278	247	349	452	111	94	429
Born in different State.....	587	3 832	1 133	687	294	264	577
Northeast.....	58	283	88	-	-	-	28
North Central.....	35	464	183	27	35	30	15
South.....	420	2 785	807	605	187	215	487
West.....	74	300	55	55	72	19	47
Born abroad, at sea, etc.....	2	262	185	4	-	8	13
State of birth not reported.....	52	231	71	89	37	18	46
RESIDENCE IN 1965							
Total population, 5 years old and over.....	855	4 233	1 607	1 130	368	370	1 003
Same house.....	380	18	392	448	241	147	462
Different house in United States.....	390	2 988	814	587	108	223	492
Same county.....	61	98	376	519	35	76	397
Different county.....	329	2 890	438	68	73	147	95
Same State.....	48	58	19	39	6	90	40
Different State.....	281	2 832	419	29	67	57	55
Northeast.....	48	189	46	-	-	-	22
North Central.....	14	355	126	9	6	19	-
South.....	143	1 641	186	61	29	-	23
West.....	76	647	61	20	32	38	10
Abroad.....	45	452	252	-	-	-	-
Moved, 1965 residence not reported.....	40	575	149	95	19	-	49
SCHOOL ENROLLMENT							
Total enrolled, 3 to 34 years old.....	263	833	681	479	131	83	444
Nursery school.....	-	12	6	8	15	-	10
Public.....	-	5	6	8	7	-	10
Kindergarten.....	-	61	36	30	10	-	24
Public.....	-	61	36	30	10	-	24
Elementary (1 to 8 years).....	187	504	429	310	62	51	273
Public.....	148	499	391	310	48	51	268
High school (1 to 4 years).....	64	169	134	127	31	16	93
Public.....	64	169	129	127	31	16	89
College.....	12	87	76	4	13	16	44
Percent enrolled, 3 to 34 years old.....	44.9	20.7	54.7	72.8	56.2	41.3	71.4
3 and 4 years old.....	-	7.3	9.4	7.9	45.5	-	38.5
5 and 6 years old.....	75.0	70.7	50.0	78.0	-	-	67.2
7 to 13 years old.....	99.9	99.3	99.9	99.9	99.9	99.9	99.9
14 and 15 years old.....	-	99.9	76.3	85.2	-	-	99.9
16 and 17 years old.....	97.2	83.3	99.9	98.5	-	-	81.0
18 and 19 years old.....	34.9	8.3	47.1	71.4	-	-	78.0
20 and 21 years old.....	-	2.8	14.5	-	-	-	62.1
22 to 24 years old.....	6.2	7.0	18.9	-	-	8.9	25.7
25 to 34 years old.....	-	5.4	2.1	5.3	10.2	8.5	-
YEARS OF SCHOOL COMPLETED							
Male, 25 years old and over.....	221	899	396	282	121	185	274
No school years completed.....	-	6	6	18	9	-	5
Elementary: 1 to 4 years.....	12	-	-	31	4	5	41
5 to 7 years.....	19	-	26	73	16	52	20
8 years.....	19	25	11	25	20	34	38
High school: 1 to 3 years.....	62	168	52	62	26	65	115
4 years.....	80	533	208	48	36	25	46
College: 1 to 3 years.....	29	163	73	25	-	4	4
4 years or more.....	-	10	20	-	19	-	3
Median school years completed.....	11.9	12.5	12.5	8.8	11.4	9.1	9.8
Percent high school graduates.....	49.3	78.5	76.0	25.9	45.5	15.7	19.3
Female, 25 years old and over.....	170	359	277	282	120	53	227
No school years completed.....	8	-	-	6	9	-	5
Elementary: 1 to 4 years.....	6	10	5	12	4	7	25
5 to 7 years.....	7	21	18	53	8	11	16
8 years.....	25	18	49	49	23	3	24
High school: 1 to 3 years.....	45	99	63	93	25	12	84
4 years.....	43	157	80	33	42	20	56
College: 1 to 3 years.....	36	35	57	23	9	-	11
4 years or more.....	-	37	36	13	-	-	6
Median school years completed.....	11.6	12.3	12.4	9.7	10.9	10.4	10.6
Percent high school graduates.....	46.5	63.8	62.5	24.5	42.5	37.7	32.2
FAMILIES							
Families.....	171	571	466	212	113	37	231
With own children under 3 years.....	58	217	57	40	20	6	29
With own children under 6 years.....	65	375	149	50	32	6	83
With own children under 12 years.....	100	456	259	96	45	9	113
With own children under 18 years.....	121	476	294	130	61	16	167
With sons/daughters under 25 years.....	123	481	300	138	61	21	173
With sons/daughters 13 to 19 years.....	54	105	137	91	29	3	104
With sons/daughters 18 to 24 years.....	24	42	64	32	17	8	43
Subfamilies.....	-	5	6	22	4	24	4
Number of own children under 18 years.....	-	5	12	32	4	31	4
Husband-wife subfamilies.....	-	-	-	3	-	4	-
Number of own children under 18 years.....	-	-	-	-	-	-	-
Subfamilies with female head.....	-	5	6	19	4	20	4
Number of own children under 18 years.....	-	5	12	32	4	31	4
Persons under 18 years old.....	337	1 114	772	577	157	75	459
Living with both parents.....	224	1 031	476	292	99	23	303
Percent of total.....	66.5	92.5	61.7	50.6	63.1	30.7	66.0
CHILDREN EVER BORN							
Women, 35 to 44 yr. old, ever married.....	30	68	78	54	22	5	42
Children ever born.....	57	319	307	220	71	25	183
Per 1,000 women ever married.....	1 900	4 691	3 936	4 074	-	-	4 357

Table 109. Employment Characteristics of the Negro Population for Places of 10,000 to 50,000: 1970

(Data based on sample, see text For minimum base for derived figures (percent, median, etc.) and meaning of symbols, see text)

Places With 400 or More Negro Population	Bremerton	Fort Lewis (U)	Lakes District (U)	Pasco	Vancouver	Walla Walla	Yakima
EMPLOYMENT STATUS							
Male, 16 years old and over	403	3 022	619	352	153	251	369
Labor force	373	2 967	465	216	118	40	208
Percent of total	92.1	96.2	76.4	61.4	77.1	15.9	56.4
Civilian labor force	158	47	264	216	118	40	198
Employed	137	47	231	177	110	16	155
Unemployed	21	—	33	39	8	24	43
Percent of civilian labor force	13.3	—	12.5	18.1	6.8	60.0	21.7
Not in labor force	32	55	134	136	35	211	161
Inmate of institution	—	—	54	8	3	202	17
Enrolled in school	9	25	67	22	8	4	37
Other: Under 65 years	10	30	13	79	20	71	71
65 years and over	13	—	—	27	4	5	36
Female, 16 years old and over	235	572	464	369	148	71	295
Labor force	103	201	200	178	56	31	111
Percent of total	43.8	35.1	43.1	48.2	37.8	43.7	37.6
Civilian labor force	100	132	183	178	56	31	111
Employed	84	108	169	164	51	27	99
Unemployed	16	24	14	14	5	4	12
Percent of civilian labor force	16.0	18.2	7.7	7.9	8.9	12.9	10.8
Not in labor force	132	371	264	191	92	40	184
Inmate of institution	6	—	28	—	—	—	3
Enrolled in school	20	26	55	41	11	4	30
Other: Under 65 years	103	340	181	132	77	29	128
65 years and over	3	5	—	18	4	7	23
Male, 16 to 21 years old	124	1 569	124	63	24	29	70
Not enrolled in school	94	1 482	29	38	7	9	10
Not high school graduate	18	389	4	13	3	9	—
Unemployed or not in labor force	—	—	4	9	—	9	—
MARITAL STATUS AND PRESENCE OF OWN CHILDREN							
Women, 16 years old and over	235	572	464	369	148	71	295
With own children under 6 years	62	306	119	76	34	6	60
In labor force	25	76	23	42	10	—	23
With own children 6 to 17 years only	58	88	83	77	23	32	80
In labor force	31	38	61	44	13	23	42
Married women, husband present	133	472	273	198	84	31	158
In labor force	63	137	120	109	27	16	65
With own children under 6 years	37	296	91	32	21	—	41
In labor force	20	71	10	18	7	—	15
With own children 6 to 17 years only	42	88	56	68	19	12	53
In labor force	20	38	41	35	9	12	32
PERCENT IN LABOR FORCE							
Male: 14 and 15 years	—	—	—	—	—	—	—
16 and 17 years	—	73.7	7.9	40.6	—	—	—
18 and 19 years	88.5	98.0	60.4	—	—	—	40.7
20 and 21 years	88.3	99.5	89.5	—	—	—	—
22 to 24 years	100.0	100.0	89.9	—	—	10.8	84.0
25 to 34 years	100.0	96.0	87.6	—	56.8	—	77.6
35 to 44 years	100.0	100.0	88.8	79.6	—	13.7	83.0
45 to 64 years	96.4	100.0	76.7	68.3	93.8	37.5	51.8
65 years and over	—	—	—	46.0	—	—	15.5
Female: 14 and 15 years	—	—	—	5.8	—	—	—
16 and 17 years	—	—	8.9	8.8	—	—	16.7
18 and 19 years	—	62.5	71.4	—	—	—	—
20 and 21 years	—	40.7	38.7	—	—	—	—
22 to 24 years	—	45.2	31.8	—	—	—	—
25 to 34 years	67.9	28.3	39.3	25.9	—	—	65.4
35 to 44 years	71.4	39.7	53.8	69.6	—	—	54.8
45 to 64 years	37.0	34.4	51.5	52.5	22.7	—	19.2
65 years and over	—	—	—	25.8	—	—	32.4
WORKERS IN 1969 BY WEEKS WORKED							
Male, 16 years old and over	357	2 872	540	276	135	100	259
50 to 52 weeks	264	1 651	378	89	71	11	115
27 to 49 weeks	59	656	61	88	43	17	43
26 weeks or less	34	565	101	99	21	72	101
Female, 16 years old and over	129	292	269	205	55	40	152
50 to 52 weeks	40	62	85	62	12	11	48
27 to 49 weeks	33	67	86	58	16	18	42
26 weeks or less	56	163	98	85	27	11	62
CLASS OF WORKER, 16 YEARS OLD AND OVER							
Male employed	137	47	231	177	110	16	155
Private wage or salary workers	36	16	136	137	84	16	69
Government workers	91	25	82	33	26	—	76
Local government workers	—	5	25	10	5	—	53
Self-employed workers	10	6	9	7	—	—	10
Unpaid family workers	—	—	—	—	—	—	—
Female employed	84	108	169	164	51	27	99
Private wage or salary workers	43	55	87	144	46	11	62
Government workers	41	42	82	20	5	5	37
Local government workers	4	11	21	9	—	—	33
Self-employed workers	—	11	—	—	—	—	—
Unpaid family workers	—	—	—	—	—	11	—
Male employed, in agriculture	—	8	—	5	9	—	20
Wage or salary workers	—	—	—	5	9	—	20
Self-employed workers	—	6	—	—	—	—	—
Unpaid family workers	—	—	—	—	—	—	—
Female employed, in agriculture	3	—	—	—	—	—	6
Wage or salary workers	3	—	—	—	—	—	6
Self-employed workers	—	—	—	—	—	—	—
Unpaid family workers	—	—	—	—	—	—	—
LABOR MOBILITY FOR MALES¹							
Male, 30 to 49 years old in 1970	135	459	269	97	42	116	80
Nonworker in 1965, nonworker in 1970	—	—	17	28	3	78	4
Nonworker in 1965, worker in 1970	34	26	5	4	—	—	6
Worker in 1965, nonworker in 1970	—	20	35	24	3	33	13

¹The concept "worker" includes the employed plus members of the Armed Forces.

Table 110. Occupation, Earnings, and Industry of the Negro Population for Places of 10,000 to 50,000: 1970

[Data based on sample, see text. For minimum base for derived figures (percent, median, etc.) and meaning of symbols, see text]

Places With 400 or More Negro Population

	Bremerton	Fort Lewis (U)	Lakes District (U)	Pasco	Vancouver	Walla Walla	Yakima
OCCUPATION							
Total employed, 16 years old and over	221	155	400	341	161	43	254
Professional, technical, and kindred workers	10	28	51	41	13	9	16
Health workers	—	6	12	5	—	—	8
Teachers, elementary and secondary schools	—	6	14	—	5	—	—
Technicians, except health	—	—	—	24	—	—	—
Other professional workers	10	16	—	—	—	—	—
Managers and administrators, except farm	11	11	25	12	8	9	8
Salaried	11	—	16	11	3	—	7
Self-employed	—	—	16	4	3	—	7
Sales workers	5	22	17	7	—	—	—
Retail trade	5	22	17	8	3	—	—
Clerical and kindred workers	22	31	65	4	3	—	—
Craftsmen, foremen, and kindred workers	47	6	42	45	13	—	43
Mechanics and repairmen	7	—	6	34	5	—	16
Construction craftsmen	9	—	22	—	—	—	—
Operatives, except transport	29	26	87	40	—	—	—
Durable goods manufacturing	15	10	19	4	22	—	19
Nondurable goods manufacturing	10	—	6	32	7	—	9
Nonmanufacturing industries	4	16	62	4	20	—	—
Transport equipment operatives	4	—	—	7	—	—	10
Laborers, except farm	23	4	26	65	15	12	12
Construction laborers	—	—	—	27	—	—	—
Formers and farm managers	—	6	—	—	—	12	—
Farm laborers and farm foremen	3	—	—	—	—	—	—
Service workers, except private household ¹	63	21	93	78	4	—	20
Cleaning and food service workers	41	5	42	46	39	18	110
Health service workers	—	5	30	5	26	7	87
Personal service workers	10	—	15	14	9	11	15
Protective service workers	—	—	3	—	—	—	—
Private household workers	4	—	3	12	17	4	3
Female employed, 16 years old and over	84	108	169	164	51	27	99
Professional, technical, and kindred workers	5	28	30	12	—	5	13
Health workers	—	6	12	5	—	—	8
Teachers, elementary and secondary schools	—	6	9	—	—	—	—
Managers and administrators, except farm	—	11	6	—	—	—	—
Sales workers	5	22	12	4	3	—	—
Retail trade	5	22	12	3	—	—	—
Clerical and kindred workers	22	20	31	43	13	—	—
Secretaries, stenographers, and typists	4	—	6	24	5	—	32
Craftsmen, foremen, and kindred workers	—	—	—	9	—	—	11
Operatives, except transport	19	6	31	36	7	—	—
Manufacturing	15	—	—	36	7	—	—
Nonmanufacturing industries	4	6	31	—	—	—	—
Transport equipment operatives	4	—	—	3	—	—	—
Laborers, except farm	—	—	—	5	—	—	—
Farm workers	3	—	5	—	—	—	—
Service workers, except private household ²	26	21	51	40	13	18	6
Cleaning and food service workers	9	5	20	12	—	7	37
Health service workers	—	5	26	5	—	11	21
Personal service workers	10	—	14	9	—	—	11
Private household workers	4	—	3	12	12	4	—
Male, 16 years old and over with earnings ³	\$6 605	\$5 500	\$5 417	\$6 095	\$5 824	\$6 800	\$4 210
Professional, managerial, and kindred workers	—	—	9 083	7 600	—	—	—
Craftsmen, foremen, and kindred workers	8 273	—	4 833	7 786	—	—	—
Operatives, including transport	—	—	5 833	—	8 318	—	—
Laborers, except farm	3 600	—	—	4 441	—	—	3 250
Farmers and farm managers	—	—	—	—	—	—	—
Farm laborers, except unpaid, and farm foremen	—	—	—	—	—	—	—
Female, 16 years old and over with earnings ³	\$1 975	\$1 783	\$2 888	\$2 867	\$1 781	\$646	\$2 222
Clerical and kindred workers	1 850	—	2 316	4 056	—	—	1 000
Operatives, including transport	—	—	4 531	2 969	—	—	—
INDUSTRY							
Total employed, 16 years old and over	221	155	400	341	161	43	254
Agriculture, forestry, and fisheries	3	6	—	5	9	—	26
Mining	—	—	—	—	—	—	—
Construction	4	—	4	65	4	12	—
Manufacturing	82	16	67	81	36	4	22
Furniture and lumber and wood products	—	—	19	—	—	—	7
Metal industries	9	—	—	—	8	—	—
Machinery, including electrical	—	—	—	—	—	—	—
Transportation equipment	63	—	34	4	6	—	9
Other durable goods	—	16	4	9	4	—	—
Food and kindred products	—	—	6	54	7	4	6
Textiles and fabricated textile products	—	—	—	—	—	—	—
Printing, publishing, and allied industries	—	—	—	—	—	—	—
Other nondurable goods (including not specified manufacturing industries)	10	—	4	14	7	—	—
Trucking service and warehousing	—	—	6	—	—	—	—
Other transportation	6	—	—	7	34	—	—
Communications, utilities, and sanitary services	5	15	19	10	18	—	30
Wholesale trade	5	5	5	7	—	—	15
Food, bakery, and dairy stores	9	—	5	—	—	—	6
Eating and drinking places	10	5	11	8	4	—	8
Other retail trade	22	33	36	19	6	—	5
Finance, insurance, and real estate	3	5	16	6	4	—	6
Business and repair services	4	—	11	40	—	—	7
Private households	—	—	3	—	12	—	11
Other personal services	5	23	37	13	9	4	5
Entertainment and recreation services	—	—	5	—	8	—	—
Hospitals	—	11	26	14	—	18	15
Educational and kindred services	11	17	42	3	—	—	59
Other professional and related services	31	10	61	34	3	—	15
Public administration	26	9	42	17	5	—	24

¹Includes allocated cases, not shown separately.

²Includes protective service workers and allocated cases, not shown separately.

³Includes persons in other occupation groups, not shown separately.

Table 111. Income and Poverty Status in 1969 of the Negro Population for Places of 10,000 to 50,000: 1970

[Data based on sample, see text. For minimum base for derived figures (percent, median, etc.) and meaning of symbols, see text]

Places With 400 or More Negro Population

INCOME OF FAMILIES AND UNRELATED INDIVIDUALS

	Bremerton	Fort Lewis (U)	Lakes District (U)	Pasco	Vancouver	Walla Walla	Yakima
All families	171	571	466	212	113	37	231
Less than \$1,000	14	16	35	8	7	—	7
\$1,000 to \$1,999	—	5	—	7	4	6	18
\$2,000 to \$2,999	3	20	25	14	8	—	3
\$3,000 to \$3,999	14	17	26	28	12	—	71
\$4,000 to \$4,999	9	48	51	12	—	—	37
\$5,000 to \$5,999	12	105	55	19	8	—	11
\$6,000 to \$6,999	29	117	18	16	4	5	14
\$7,000 to \$7,999	5	57	36	17	—	—	9
\$8,000 to \$8,999	27	59	61	10	27	—	18
\$9,000 to \$9,999	12	56	16	11	—	—	12
\$10,000 to \$11,999	12	27	46	16	17	—	—
\$12,000 to \$14,999	30	27	38	36	5	7	—
\$15,000 to \$24,999	—	12	44	18	17	5	12
\$25,000 to \$49,999	4	5	5	—	—	—	—
\$50,000 or more	—	—	10	—	—	—	—
Median income	\$7 900	\$6 637	\$7 639	\$7 119	\$8 352	\$6 300	\$4 446
Mean income	\$8 031	\$7 261	\$10 349	\$7 954	\$8 452	\$8 846	\$5 513
Families with female head	41	5	49	43	22	6	48
Mean income	\$4 076	—	\$2 807	\$4 237	—	—	\$3 435
All families and unrelated individuals	407	3 032	534	368	126	56	393
Median income	\$4 315	\$2 687	\$7 139	\$4 130	\$8 111	\$5 273	\$3 650
Mean income	\$5 302	\$3 421	\$9 697	\$5 687	\$7 929	\$6 389	\$4 056
All unrelated individuals	236	2 461	68	156	13	19	162
Median income	\$2 629	\$2 274	\$5 000	\$1 781	—	—	\$1 625
Mean income	\$3 325	\$2 530	\$5 235	\$2 608	—	—	\$1 978
Female unrelated individuals	11	—	49	41	8	10	38
Mean income	—	\$1 229	\$6 558	\$1 271	—	—	\$1 362
Per capita income of persons	\$2 335	\$2 215	\$2 216	\$1 788	\$2 191	\$1 153	\$1 440
TYPE OF INCOME OF FAMILIES							
All families	171	571	466	212	113	37	231
With wage or salary income	154	566	446	192	109	31	198
Mean wage or salary income	\$8 137	\$6 887	\$9 385	\$6 779	\$8 141	\$8 152	\$5 193
With nonfarm self-employment income	4	31	5	11	—	16	—
Mean nonfarm self-employment income	—	\$3 244	—	—	—	—	—
With farm self-employment income	—	6	10	—	—	—	—
Mean farm self-employment income	—	—	—	—	—	—	—
With Social Security income	6	18	38	53	16	11	37
Mean Social Security income	—	—	\$979	\$1 515	—	—	\$1 541
With public assistance or public welfare income	10	6	24	39	15	6	62
Mean public assistance or public welfare income	—	—	—	\$2 351	—	—	\$2 821
With other income	46	74	144	49	13	5	18
Mean other income	\$1 846	\$959	\$2 293	\$2 300	—	—	—
INCOME LESS THAN POVERTY LEVEL¹							
Families	28	67	87	49	20	6	69
Percent of all families	16.4	11.7	18.7	23.1	17.7	16.2	29.9
Mean family income	\$2 259	\$2 763	\$1 955	\$3 052	—	—	\$2 785
Mean income deficit	\$1 319	\$1 776	\$1 773	\$1 316	—	—	\$1 500
Percent receiving public assistance income	35.7	—	—	13.8	—	—	47.8
Mean size of family	3.71	5.22	4.11	5.84	—	—	4.90
With related children under 18 years	28	67	87	46	16	6	57
Mean number of related children under 18 yr	2.46	3.15	2.52	4.37	—	—	3.72
Families with female head	25	—	39	34	7	6	14
With related children under 18 years	25	—	39	34	7	6	14
Family heads	28	67	87	49	20	6	69
Civilian male heads under 65 years	—	15	17	11	9	—	40
Percent in labor force	—	—	—	—	—	—	62.5
Unrelated individuals	30	—	—	81	4	14	105
Percent of all unrelated individuals	41.1	—	7.4	51.9	—	—	64.8
Mean income	\$1 013	—	—	\$667	—	—	\$1 006
Mean income deficit	\$892	—	—	\$1 243	—	—	\$896
Percent receiving public assistance income	13.3	—	—	51.9	—	—	25.7
Persons	134	350	363	367	73	38	443
Percent of all persons	17.5	16.1	21.7	30.1	17.2	20.4	42.4
Percent receiving Social Security income	3.7	—	—	3.0	16.4	26.3	11.3
Percent 65 years and over	3.7	—	—	7.4	5.5	7.9	10.6
Percent receiving Social Security income	—	—	—	29.6	—	—	66.0
Related children under 18 years	75	187	271	176	34	24	218
Percent living with both parents	25.3	94.1	38.0	26.7	67.6	—	60.1
Households	43	62	88	103	24	20	126
Percent of all households	20.7	11.4	17.8	35.0	19.8	39.2	38.2
In owner occupied housing units	4	—	13	16	—	3	58
Mean value of unit	—	—	—	—	—	—	\$8 289
In renter occupied housing units	39	62	75	87	24	17	68
Mean gross rent	\$79	\$24	\$148	\$75	—	—	\$90
Percent lacking some or all plumbing facilities	—	—	—	4.9	—	—	—
INCOME LESS THAN 75 PERCENT OF POVERTY LEVEL¹							
Families	14	31	54	29	11	6	32
Percent of all families	8.2	5.4	11.6	13.7	9.7	16.2	13.9
Mean income deficit	—	\$2 081	\$1 670	\$764	—	—	\$1 579
Families with female head	14	—	25	17	7	6	4
Unrelated individuals	19	—	5	58	4	14	67
Percent of all unrelated individuals	26.0	—	7.4	37.2	—	—	41.4
Mean income deficit	—	—	—	\$1 133	—	—	\$807
Persons	56	135	280	173	40	44	270
Percent of all persons	7.3	6.2	16.7	14.1	9.3	23.7	25.8
Related children under 18 years	23	83	201	63	19	24	142
Percent living with both parents	—	86.7	33.3	14.3	—	—	67.6
INCOME LESS THAN 125 PERCENT OF POVERTY LEVEL¹							
Families	35	141	104	61	28	6	101
Percent of all families	20.5	24.7	22.3	28.8	24.8	16.2	43.7
Mean income deficit	\$1 972	\$1 728	\$2 286	\$2 057	\$1 904	—	\$1 943
Families with female head	25	—	42	38	11	6	24
Unrelated individuals	35	—	13	94	8	14	110
Percent of all unrelated individuals	47.9	—	19.1	60.3	—	—	67.9
Mean income deficit	\$1 198	—	—	\$1 510	—	—	\$1 313
Persons	192	703	481	428	111	44	591
Percent of all persons	24.9	32.5	28.6	35.0	25.8	23.7	56.6
Related children under 18 years	106	439	299	215	46	24	299
Percent living with both parents	47.2	97.5	38.1	21.9	67.4	—	58.5

¹Excludes inmates of institutions, members of the Armed Forces living in barracks, college students in dormitories, and unrelated individuals under 14 years.

Table 112. **General Characteristics of Persons of Spanish Language for Places of 10,000 to 50,000: 1970**

(Data based on sample, see text. For minimum base for derived figures (percent, median, etc.) and meaning of symbols, see text)

Places With 400 or More Persons of Spanish Language	Bremerton	Fort Lewis (U)	Lakes District (U)	Mercer Island city	Moses Lake	Mountlake Terrace	Parkland (U)	Pasco	Renton	Walla Walla	Yakima
AGE											
Total, all ages	830	3 178	1 465	499	1 291	452	561	534	518	732	1 348
Under 5 years.....	57	279	187	40	178	59	68	69	56	69	199
5 to 9 years.....	130	232	168	61	316	74	110	113	76	107	223
10 to 14 years.....	41	40	183	110	229	100	86	76	63	125	195
15 to 19 years.....	114	726	141	73	96	48	76	95	6	83	160
20 to 24 years.....	120	1 351	275	26	65	65	61	42	68	51	119
25 to 29 years.....	96	285	175	21	72	14	25	18	91	61	79
30 to 34 years.....	79	130	63	36	93	25	36	5	52	55	72
35 to 39 years.....	12	52	75	30	75	27	45	50	42	31	80
40 to 44 years.....	52	42	102	33	72	13	21	23	20	45	28
45 to 49 years.....	44	20	30	47	42	19	23	21	8	20	36
50 to 54 years.....	25	7	43	7	16	8	5	10	17	38	20
55 to 59 years.....	26	7	12	7	15	7	7	7	6	10	32
60 to 64 years.....	27	7	11	7	13	7	5	7	13	13	38
65 to 69 years.....	7	7	7	7	7	7	7	7	7	7	37
70 to 74 years.....	7	7	7	7	7	7	7	7	7	7	30
75 years and over.....	7	7	7	8	9	7	7	5	7	24	7
Under 18 years.....	263	625	617	264	801	271	290	305	195	356	710
21 years and over.....	451	1 396	755	209	472	171	221	164	308	332	558
65 years and over.....	7	14	7	15	9	7	7	5	7	24	67
Median age.....	23.0	21.2	21.0	17.6	13.3	14.7	16.1	15.5	24.3	18.9	16.8
Male, all ages											
Total, all ages	465	2 469	715	256	587	209	310	303	250	411	639
Under 5 years.....	22	118	106	19	84	29	63	18	29	12	107
5 to 9 years.....	69	82	54	33	120	36	61	86	36	60	78
10 to 14 years.....	24	92	49	39	101	40	49	44	22	61	84
15 to 19 years.....	80	671	61	37	57	26	23	53	6	59	94
20 to 24 years.....	89	1 234	149	16	17	27	41	31	30	27	37
25 to 29 years.....	49	171	81	14	25	14	12	11	39	48	53
30 to 34 years.....	40	88	33	15	55	7	13	5	27	27	41
35 to 39 years.....	12	52	18	7	37	12	20	30	21	13	42
40 to 44 years.....	15	27	55	26	32	7	7	7	20	42	20
45 to 49 years.....	22	5	22	23	20	10	16	6	7	11	9
50 to 54 years.....	13	7	37	7	8	8	7	7	7	13	7
55 to 59 years.....	3	7	7	7	9	7	7	7	6	10	21
60 to 64 years.....	20	7	7	7	13	7	7	7	7	13	5
65 to 69 years.....	7	7	7	7	7	7	7	7	7	7	15
70 to 74 years.....	7	7	7	7	7	7	7	7	7	7	26
75 years and over.....	7	7	7	8	9	7	7	7	7	15	7
Under 18 years.....	132	261	279	129	352	121	181	180	87	164	332
21 years and over.....	249	1 100	391	110	225	78	114	96	157	211	276
65 years and over.....	7	14	7	8	9	7	7	7	7	15	41
Median age.....	22.1	21.5	21.5	18.5	14.4	14.9	13.2	15.3	25.3	22.5	17.7
Female, all ages											
Total, all ages	365	709	750	243	704	243	251	231	268	321	709
Under 5 years.....	35	161	81	21	94	30	5	51	27	37	92
5 to 9 years.....	61	150	114	28	196	38	49	27	40	47	145
10 to 14 years.....	17	40	91	61	128	60	37	32	41	64	111
15 to 19 years.....	34	55	80	34	39	22	53	42	7	24	66
20 to 24 years.....	31	117	126	10	48	38	20	11	38	24	82
25 to 29 years.....	47	114	94	7	47	7	13	7	52	13	26
30 to 34 years.....	39	42	30	21	38	18	23	7	25	28	31
35 to 39 years.....	39	42	30	21	38	18	23	7	25	28	31
40 to 44 years.....	37	15	47	7	40	13	14	16	7	3	8
45 to 49 years.....	22	15	8	24	22	9	7	15	8	9	27
50 to 54 years.....	12	7	6	7	7	7	5	5	10	25	13
55 to 59 years.....	7	7	12	7	7	7	7	7	7	7	11
60 to 64 years.....	23	7	4	7	7	7	7	7	7	7	33
65 to 69 years.....	7	7	7	7	7	7	7	7	7	7	22
70 to 74 years.....	7	7	7	7	7	7	7	7	7	7	4
75 years and over.....	7	7	7	7	7	7	7	5	7	9	7
Under 18 years.....	131	364	338	135	449	150	109	125	108	192	378
21 years and over.....	202	296	364	99	247	93	107	68	151	121	282
65 years and over.....	7	14	7	8	9	7	7	7	7	9	26
Median age.....	25.5	15.3	20.4	16.7	12.4	14.5	18.3	15.7	23.4	14.4	15.5
RELATIONSHIP TO HEAD OF HOUSEHOLD											
Total population	830	3 178	1 465	499	1 291	452	561	534	518	732	1 348
In households.....	693	1 230	1 459	499	1 291	452	554	534	518	649	1 348
Head of household.....	184	328	402	100	255	88	131	107	142	132	304
Family head.....	184	328	387	100	241	84	131	107	142	106	281
Male.....	165	328	361	100	212	62	100	92	142	103	235
Female.....	19	7	26	7	29	22	31	15	7	3	46
Primary individual.....	19	7	26	7	29	22	31	15	7	3	46
Male.....	19	7	26	7	29	22	31	15	7	3	46
Female.....	7	7	15	7	14	4	7	7	7	26	23
Wife of head.....	177	318	357	99	213	62	104	78	125	108	223
Other relative of head.....	301	584	683	300	819	299	311	349	233	409	785
Not related to head.....	31	7	17	7	4	3	8	7	18	7	36
In group quarters.....	137	1 948	6	7	7	7	7	7	7	83	7
Inmate of institution.....	7	7	7	7	7	7	7	7	7	67	7
Other.....	137	1 948	7	7	7	7	7	7	7	16	7
FAMILIES BY PRESENCE OF OWN CHILDREN UNDER 18 YEARS											
Total families	184	338	387	100	241	84	131	107	142	106	281
With own children under 18 years.....	113	247	264	92	207	84	107	79	94	83	173
With own children under 6 years.....	72	206	172	34	119	48	71	59	59	48	141
Husband-wife families	165	331	361	100	212	62	100	73	133	96	224
With own children under 18 years.....	99	240	242	92	178	62	76	52	94	73	135
With own children under 6 years.....	72	199	155	34	102	41	40	45	59	38	110
Families with female head	19	7	26	7	29	22	31	15	7	3	46
With own children under 18 years.....	14	7	22	7	29	22	31	15	7	3	27
With own children under 6 years.....	7	7	17	7	17	7	31	9	7	3	25

Table 113. Social Characteristics of Persons of Spanish Language for Places of 10,000 to 50,000: 1970

[Data based on sample, see text. For minimum base for derived figures (percent, median, etc.) and meaning of symbols, see text]

Places With 400 or More Persons of Spanish Language	Bremerton	Fort Lewis (U)	Lakes District (U)	Mercer Island city	Moses Lake	Mountlake Terrace	Parkland (U)	Pasco	Renton	Walla Walla	Yakima
PLACE OF BIRTH											
Total population	830	3 178	1 465	499	1 291	452	561	534	518	732	1 348
Foreign born	96	225	119	24	148	21	31	26	25	61	97
Native	734	2 953	1 346	475	1 143	431	530	508	493	671	1 251
Born in State of residence	178	1 139	277	304	377	220	108	183	168	208	753
Born in different State	489	2 110	815	116	686	204	338	269	311	419	456
Northeast	24	71	68	19	13	12	25	-	13	-	11
North Central	31	131	130	43	19	25	15	13	27	21	61
South	131	973	267	28	525	46	79	150	80	332	147
West	303	935	350	26	129	121	219	106	191	66	237
Born abroad, at sea, etc.	47	637	204	26	30	-	63	10	14	23	17
State of birth not reported	20	67	50	29	50	7	21	46	-	21	25
RESIDENCE IN 1965											
Total population, 5 years old and over	773	2 899	1 278	459	1 113	393	493	465	462	663	1 149
Same house	174	39	226	151	218	161	81	123	171	254	308
Different house in United States	472	1 998	729	219	691	195	388	258	251	346	726
Same county	136	36	128	141	316	59	49	79	45	198	412
Different county	336	1 962	601	78	375	136	339	179	206	148	314
Same State	42	25	56	-	126	44	21	58	67	74	204
Different State	294	1 937	545	78	249	92	318	121	139	74	110
Northeast	18	128	46	-	-	-	-	-	-	-	-
North Central	21	53	118	21	32	-	-	-	28	-	21
South	86	823	187	17	66	16	148	45	24	55	49
West	169	933	194	40	151	76	170	76	87	19	40
Abroad	93	590	156	18	71	6	9	-	20	27	10
Moved, 1965 residence not reported	34	272	167	71	133	31	15	84	20	36	105
SCHOOL ENROLLMENT											
Total enrolled, 3 to 34 years old	201	431	501	272	556	217	231	214	137	276	523
Nursery school	-	11	-	20	-	-	-	4	-	12	5
Public	-	5	-	-	-	-	-	4	-	7	5
Kindergarten	45	19	45	27	48	19	23	24	6	3	39
Public	45	19	39	27	48	19	23	24	6	3	39
Elementary (1 to 8 years)	99	231	276	130	464	136	168	132	113	175	356
Public	99	217	263	130	456	124	168	132	113	175	333
High school (1 to 4 years)	32	93	80	71	44	62	24	54	10	66	98
Public	32	86	74	71	44	49	24	54	10	66	98
College	25	77	100	24	-	-	16	-	8	20	25
Percent enrolled, 3 to 34 years old	33.5	14.9	46.4	76.8	57.9	63.1	55.4	57.7	38.0	54.5	56.8
3 and 4 years old	-	9.1	8.1	74.1	-	-	-	-	-	-	-
5 and 6 years old	68.2	80.9	57.7	99.9	62.4	84.4	82.6	60.7	-	52.4	80.0
7 to 13 years old	88.9	88.1	99.9	99.9	99.9	99.9	96.5	91.8	90.5	81.4	99.9
14 and 15 years old	-	76.9	99.9	99.9	78.6	99.9	99.9	64.0	-	85.0	87.2
16 and 17 years old	-	25.5	82.2	99.9	75.9	-	-	63.6	-	60.5	81.4
18 and 19 years old	8.9	15.5	62.9	-	-	-	14.0	45.8	-	78.6	49.3
20 and 21 years old	13.2	4.3	28.1	-	-	-	-	-	-	-	-
22 to 24 years old	7.5	2.9	15.6	-	-	-	-	-	13.6	-	9.7
25 to 34 years old	7.4	1.7	3.4	12.3	-	-	24.6	-	-	13.8	7.9
YEARS OF SCHOOL COMPLETED											
Male, 25 years old and over	181	364	253	100	208	51	73	71	127	192	239
No school years completed	-	-	6	-	13	-	-	7	-	13	8
Elementary: 1 to 4 years	-	8	-	-	59	-	-	30	-	52	22
5 to 7 years	12	-	10	-	43	4	5	-	-	35	46
8 years	6	13	14	-	26	8	-	-	18	23	32
High school: 1 to 3 years	5	83	31	15	28	6	13	21	29	40	35
4 years	124	197	105	30	25	19	55	6	46	20	69
College: 1 to 3 years	7	41	50	7	14	14	-	7	16	4	22
4 years or more	27	22	37	48	-	-	-	-	18	5	5
Median school years completed	12.5	12.4	12.6	15.1	6.6	12.4	12.3	4.8	12.4	7.6	10.0
Percent high school graduates	87.3	71.4	75.9	85.0	18.8	64.7	75.3	18.3	63.0	15.1	40.2
Female, 25 years old and over	187	186	258	89	199	55	87	68	122	105	213
No school years completed	-	13	-	-	12	-	-	5	-	11	-
Elementary: 1 to 4 years	-	-	-	-	51	-	-	23	-	21	6
5 to 7 years	35	15	7	-	66	-	13	18	6	26	43
8 years	7	8	18	-	14	7	5	7	7	15	7
High school: 1 to 3 years	35	67	42	7	9	26	20	-	28	15	28
4 years	55	62	109	55	40	15	8	22	59	16	55
College: 1 to 3 years	5	14	40	13	7	7	16	-	12	12	63
4 years or more	50	7	42	14	-	-	25	-	10	-	-
Median school years completed	12.3	11.6	12.6	12.7	6.2	11.4	12.7	7.0	12.3	8.4	12.2
Percent high school graduates	58.8	44.6	74.0	92.1	23.6	40.0	56.3	32.4	66.4	26.7	55.4
FAMILIES											
Families	184	328	387	100	241	84	131	107	142	106	281
With own children under 3 years	41	150	108	14	61	36	41	34	54	32	95
With own children under 6 years	72	206	172	34	119	48	71	59	59	48	141
With own children under 12 years	104	247	240	61	198	70	107	65	88	83	168
With own children under 18 years	113	247	264	92	207	84	107	79	94	83	173
With sons/daughters under 25 years	122	252	289	92	207	84	107	93	101	91	207
With sons/daughters 13 to 19 years	31	29	104	56	90	41	24	49	19	58	99
With sons/daughters 18 to 24 years	20	12	38	15	9	15	-	24	13	25	41
Subfamilies	4	7	-	-	-	-	-	-	-	7	15
Number of own children under 18 years	-	7	-	-	-	-	-	-	-	28	8
Husband-wife subfamilies	4	-	-	-	-	-	-	-	-	-	15
Number of own children under 18 years	-	-	-	-	-	-	-	-	-	-	8
Subfamilies with female head	-	7	-	-	-	-	-	-	-	7	-
Number of own children under 18 years	-	7	-	-	-	-	-	-	-	28	-
Persons under 18 years old	263	625	617	264	801	271	290	305	195	356	710
Living with both parents	216	544	547	247	655	184	210	220	195	297	392
Percent of total	82.1	87.0	88.7	93.6	81.8	67.9	72.4	72.1	100.0	83.4	55.2
CHILDREN EVER BORN											
Women, 35 to 44 yr. old, ever married	37	15	104	30	78	28	39	36	21	21	46
Children ever born	109	36	315	103	492	120	174	222	64	90	253
Per 1,000 women ever married	2 946	-	3 029	3 433	6 308	4 286	4 462	6 167	-	-	5 500

Table 114. Employment Characteristics of Persons of Spanish Language for Places of 10,000 to 50,000: 1970

[Data based on sample, see text. For minimum base for derived figures (percent, median, etc.) and meaning of symbols, see text]

Places With 400 or More Persons of Spanish Language

	Bremerton	Fort Lewis (U)	Lakes District (U)	Mercer Island city	Moses Lake	Mountlake Terrace	Parkland (U)	Pasco	Renton	Walla Walla	Yakima
EMPLOYMENT STATUS											
Male, 16 years old and over	338	2 256	454	140	274	98	129	150	163	269	356
Labor force	302	2 240	400	119	212	78	122	124	150	124	225
Percent of total	89.3	99.3	88.1	85.0	77.4	79.6	94.6	82.7	92.0	46.1	63.2
Civilian labor force	121	—	207	119	212	70	65	124	150	124	220
Employed	121	—	182	95	178	58	52	105	130	106	186
Unemployed	—	—	25	24	34	12	13	19	20	18	34
Percent of civilian labor force	—	—	12.1	20.2	16.0	17.1	20.0	15.3	13.3	14.5	15.5
Not in labor force	36	16	54	21	62	20	7	26	13	145	131
Inmate of institution	—	—	—	—	—	—	—	—	—	67	—
Enrolled in school	17	8	54	13	25	20	7	20	6	32	62
Other: Under 65 years	12	8	—	—	37	—	—	6	7	31	42
65 years and over	7	—	—	8	—	—	—	—	—	15	27
Female, 16 years old and over	248	352	439	126	274	100	151	112	160	145	352
Labor force	108	124	153	58	108	68	48	45	104	65	121
Percent of total	43.5	35.2	34.9	46.0	36.9	68.0	31.8	40.2	65.0	44.8	34.4
Civilian labor force	96	110	153	58	101	68	48	45	104	65	121
Employed	72	96	111	45	101	61	48	45	96	42	88
Unemployed	24	14	42	13	—	7	—	—	8	23	33
Percent of civilian labor force	25.0	12.7	27.5	22.4	—	10.3	—	—	7.7	35.4	27.3
Not in labor force	140	228	286	68	173	32	103	67	56	80	231
Inmate of institution	—	—	6	—	—	—	—	—	—	—	—
Enrolled in school	5	8	15	10	19	—	18	7	—	15	14
Other: Under 65 years	135	220	265	51	154	32	85	55	56	56	191
65 years and over	—	—	—	7	—	—	—	5	—	9	26
Male, 16 to 21 years old	100	1 477	139	30	58	23	30	54	6	58	87
Not enrolled in school	81	1 354	66	—	33	3	23	18	6	12	22
Not high school graduate	47	560	24	—	33	—	—	12	—	12	15
Unemployed or not in labor force	—	—	—	—	7	—	—	6	—	6	4
MARITAL STATUS AND PRESENCE OF OWN CHILDREN											
Women, 16 years old and over	248	352	439	126	274	100	151	112	160	145	352
With own children under 6 years	72	203	169	36	125	47	74	54	55	48	147
In labor force	13	76	54	7	47	30	23	33	23	20	36
With own children 6 to 17 years only	43	42	95	56	86	37	38	12	33	47	25
In labor force	17	7	21	34	23	31	7	12	21	40	11
Married women, husband present	182	318	362	99	213	62	104	78	125	108	237
In labor force	73	90	115	41	87	39	26	34	76	65	78
With own children under 6 years	152	196	152	36	108	40	43	45	55	45	122
In labor force	17	62	47	7	47	23	8	28	23	20	31
With own children 6 to 17 years only	29	49	90	56	74	22	38	6	33	40	23
In labor force	17	7	21	34	16	16	7	6	21	40	11
PERCENT IN LABOR FORCE											
Male: 14 and 15 years	—	—	82.1	—	—	—	—	—	—	—	34.8
16 and 17 years	—	100.0	—	—	17.9	—	—	22.2	—	—	8.2
18 and 19 years	100.0	100.0	76.5	—	—	—	—	—	—	57.1	71.0
20 and 21 years	78.1	100.0	85.1	—	—	—	—	—	—	—	—
22 to 24 years	91.2	100.0	85.5	—	—	—	100.0	100.0	100.0	—	73.3
25 to 34 years	94.4	96.9	100.0	100.0	91.3	—	100.0	—	100.0	26.7	71.3
35 to 44 years	100.0	89.9	91.8	100.0	75.4	—	100.0	—	85.4	87.3	87.1
45 to 64 years	87.9	—	100.0	100.0	88.0	—	—	—	—	42.6	83.3
65 years and over	—	—	—	—	—	—	—	—	—	—	34.1
Female: 14 and 15 years	—	—	—	—	15.0	14.9	—	—	—	—	—
16 and 17 years	—	—	22.2	—	—	—	—	—	—	—	—
18 and 19 years	—	81.0	50.0	—	—	—	—	—	—	—	75.0
20 and 21 years	—	56.3	29.3	—	—	—	—	—	—	—	27.5
22 to 24 years	—	50.7	17.6	—	26.9	—	—	—	75.9	—	16.7
25 to 34 years	37.2	17.9	41.9	50.0	57.6	—	58.3	—	48.1	65.9	38.6
35 to 44 years	18.9	—	40.4	40.0	6.4	78.6	23.1	33.3	—	—	26.1
45 to 64 years	53.1	—	40.0	—	44.4	—	—	—	—	38.2	40.5
65 years and over	—	—	—	—	—	—	—	—	—	—	—
WORKERS IN 1969 BY WEEKS WORKED											
Male, 16 years old and over	314	2 149	434	127	243	78	123	138	150	173	290
50 to 52 weeks	208	982	328	85	63	52	102	41	115	81	120
27 to 49 weeks	69	616	70	17	130	26	7	38	29	31	124
26 weeks or less	37	551	36	25	50	—	14	59	6	61	46
Female, 16 years old and over	143	188	207	49	155	71	83	78	116	79	150
50 to 52 weeks	26	20	75	—	7	7	28	17	59	12	35
27 to 49 weeks	26	63	53	27	37	41	13	19	20	24	38
26 weeks or less	91	105	79	22	111	23	42	42	37	43	77
CLASS OF WORKER, 16 YEARS OLD AND OVER											
Male employed	121	—	182	95	178	58	52	105	130	106	186
Private wage or salary workers	26	—	106	70	168	58	44	68	125	92	136
Government workers	83	—	69	7	—	—	8	31	5	14	50
Local government workers	—	—	—	—	—	—	—	11	—	—	15
Self-employed workers	12	—	7	18	10	—	—	6	—	—	—
Unpaid family workers	—	—	—	—	—	—	—	—	—	—	—
Female employed	72	96	111	45	101	61	48	45	96	42	88
Private wage or salary workers	52	61	39	38	94	55	41	45	91	26	58
Government workers	7	27	52	7	7	6	—	—	5	7	30
Local government workers	—	7	7	7	7	—	7	—	5	7	16
Self-employed workers	5	8	20	—	—	—	—	—	—	—	—
Unpaid family workers	8	—	—	—	—	—	—	—	—	9	—
Male employed, in agriculture	—	—	—	—	98	—	—	11	—	28	11
Wage or salary workers	—	—	—	—	98	—	—	11	—	28	11
Self-employed workers	—	—	—	—	—	—	—	—	—	—	—
Unpaid family workers	—	—	—	—	—	—	—	—	—	—	—
Female employed, in agriculture	—	8	—	—	5	—	—	6	—	9	—
Wage or salary workers	—	8	—	—	5	—	—	6	—	—	—
Self-employed workers	—	—	—	—	—	—	—	—	—	—	—
Unpaid family workers	—	—	—	—	—	—	—	—	—	9	—
LABOR MOBILITY FOR MALES¹											
Male, 30 to 49 years old in 1970	89	172	128	71	144	29	56	48	68	93	112
Nonworker in 1965, nonworker in 1970	5	8	—	—	—	—	—	—	6	6	11
Nonworker in 1965, worker in 1970	—	28	—	—	—	—	—	—	—	6	—
Worker in 1965, nonworker in 1970	—	8	6	—	58	—	—	—	—	31	22

¹The concept "worker" includes the employed plus members of the Armed Forces.

Table 115. Occupation, Earnings, and Industry of Persons of Spanish Language for Places of 10,000 to 50,000: 1970

[Data based on sample, see text. For minimum base for derived figures (percent, median, etc.) and meaning of symbols, see text]

Places With 400 or More Persons of Spanish Language

	Bremerton	Fort Lewis (U)	Lakes District (U)	Mercer Island city	Moses Lake	Mountlake Terrace	Parkland (U)	Pasco	Renton	Walla Walla	Yakima
OCCUPATION											
Total employed, 16 years old and over	193	96	293	140	279	119	100	150	226	148	274
Professional, technical, and kindred workers	33	13	76	60	--	--	--	5	37	5	34
Health workers	--	--	33	--	--	--	--	--	--	--	--
Teachers, elementary and secondary schools	23	6	16	7	--	--	--	5	--	--	7
Technicians, except health	--	--	--	--	--	--	--	13	--	--	--
Other professional workers	10	7	27	53	--	--	--	19	5	5	27
Managers and administrators, except farm	31	--	9	19	--	--	15	13	10	--	6
Salaried	14	--	9	7	--	--	15	13	10	--	6
Self-employed	17	--	--	12	--	--	--	--	--	--	--
Sales workers	6	7	51	28	7	28	29	--	20	15	28
Retail trade	6	7	34	28	7	9	7	--	12	15	21
Clerical and kindred workers	28	21	36	27	--	20	12	--	12	14	58
Craftsmen, foremen, and kindred workers	43	--	15	--	12	28	11	20	32	38	34
Mechanics and repairmen	13	--	--	--	--	13	--	5	--	--	11
Construction craftsmen	--	--	--	--	6	--	--	--	27	16	23
Operatives, except transport	13	13	27	--	109	--	5	31	48	7	25
Durable goods manufacturing	6	--	--	--	--	--	--	--	28	7	5
Nondurable goods manufacturing	--	6	7	--	73	--	--	19	14	--	20
Nonmanufacturing industries	7	7	20	--	36	--	5	12	6	--	--
Transport equipment operatives	--	--	34	--	7	4	8	20	--	--	10
Laborers, except farm	4	--	9	--	24	--	13	19	15	19	36
Construction laborers	--	--	--	--	--	--	--	--	--	--	--
Farmers and farm managers	--	8	--	--	8	--	--	--	--	--	6
Farm laborers and farm foremen	--	--	--	--	95	--	--	17	--	37	5
Service workers, except private household ¹	29	20	36	6	17	39	7	25	46	13	32
Cleaning and food service workers	23	13	22	6	4	14	--	19	23	--	12
Health service workers	6	--	--	--	7	25	--	7	7	5	6
Personal service workers	--	--	7	--	6	--	7	6	16	--	7
Protective service workers	--	--	7	--	--	--	--	--	--	8	--
Private household workers	6	14	--	--	--	--	--	6	--	--	--
Female employed, 16 years old and over	72	96	111	45	101	61	48	45	96	42	88
Professional, technical, and kindred workers	17	13	41	7	--	--	--	--	5	--	14
Health workers	--	--	19	--	--	--	--	--	--	--	--
Teachers, elementary and secondary schools	17	6	16	7	--	--	--	5	--	--	--
Managers and administrators, except farm	5	--	--	--	--	--	15	6	5	--	--
Sales workers	--	7	16	18	7	16	9	--	20	7	6
Retail trade	--	7	16	18	7	9	--	--	12	7	6
Clerical and kindred workers	22	21	25	14	--	20	12	--	12	14	44
Secretaries, stenographers, and typists	--	7	6	--	--	13	--	--	7	7	13
Craftsmen, foremen, and kindred workers	--	--	--	--	--	--	--	9	5	--	--
Operatives, except transport	--	13	13	--	82	--	5	19	6	7	--
Manufacturing	--	6	--	--	67	--	--	19	6	7	--
Nonmanufacturing industries	--	7	13	--	15	--	5	--	--	--	--
Transport equipment operatives	--	--	--	--	--	--	--	--	--	--	--
Laborers, except farm	--	9	--	--	--	--	--	5	--	--	6
Farm workers	--	8	--	--	5	--	--	6	--	9	--
Service workers, except private household ²	22	20	7	6	7	25	7	--	37	5	18
Cleaning and food service workers	16	13	--	6	--	--	--	--	14	--	4
Health service workers	6	--	--	--	7	25	--	--	7	5	--
Personal service workers	--	--	7	--	--	--	7	--	16	--	7
Private household workers	6	14	--	--	--	--	--	6	--	--	--
MEDIAN EARNINGS IN 1969 OF PERSONS IN EXPERIENCED CIVILIAN LABOR FORCE FOR SELECTED OCCUPATION GROUPS											
Male, 16 years old and over with earnings ³	\$10 485	--	\$7 100	\$14 392	\$4 182	\$9 000	\$8 346	\$5 000	\$8 486	\$4 182	\$5 250
Professional, managerial, and kindred workers	10 625	--	8 286	16 939	--	11 818	--	--	14 583	--	4 875
Craftsmen, foremen, and kindred workers	11 417	--	5 571	--	5 600	--	--	6 636	5 348	6 250	7 180
Operatives, including transport	--	--	--	--	4 222	--	--	--	8 478	--	7 273
Laborers, except farm	--	--	--	--	3 105	--	--	--	--	--	3 143
Farmers and farm managers	--	--	--	--	--	--	--	--	--	--	--
Farm laborers, except unpaid, and farm foremen	--	--	--	--	--	--	--	--	--	2 000	--
Female, 16 years old and over with earnings ³	\$2 250	\$1 133	\$5 304	\$2 200	\$973	\$2 000	\$3 800	\$2 115	\$3 500	\$1 159	\$3 786
Clerical and kindred workers	--	--	3 000	--	--	--	--	--	--	--	5 174
Operatives, including transport	--	--	--	--	811	--	--	--	--	--	--
INDUSTRY											
Total employed, 16 years old and over	193	96	293	140	279	119	100	150	226	148	274
Agriculture, forestry, and fisheries	--	8	--	--	103	--	--	17	--	37	11
Mining	--	--	--	--	--	--	--	--	--	--	--
Construction	--	--	--	--	9	7	13	6	--	10	23
Manufacturing	78	6	23	32	88	14	19	35	104	17	44
Furniture and lumber and wood products	--	--	9	--	--	--	--	--	--	--	5
Metal industries	10	--	--	--	--	--	5	--	13	--	12
Machinery, including electrical	6	--	--	--	--	--	--	--	--	--	--
Transportation equipment	62	--	--	23	--	14	--	--	69	--	--
Other durable goods	--	7	--	--	--	--	6	--	--	12	--
Food and kindred products	--	--	--	--	88	--	8	19	8	--	27
Textiles and fabricated textile products	--	6	--	--	--	--	--	--	--	--	--
Printing, publishing, and allied industries	--	--	--	9	--	--	--	--	--	--	--
Other nondurable goods (including not specified manufacturing industries)	--	--	7	--	--	--	--	16	8	5	--
Trucking service and warehousing	--	--	--	--	21	4	--	--	6	--	5
Other transportation	--	--	20	--	--	--	--	23	31	30	--
Communications, utilities, and sanitary services	8	--	7	6	--	--	--	--	--	--	11
Wholesale trade	--	7	7	22	5	5	5	6	5	6	8
Food, bakery, and dairy stores	--	--	14	19	--	6	--	6	6	6	--
Eating and drinking places	33	13	5	--	--	8	--	12	8	--	--
Other retail trade	19	7	26	41	13	17	13	9	18	28	33
Finance, insurance, and real estate	--	7	15	7	--	14	17	--	10	--	--
Business and repair services	15	7	31	7	4	13	--	5	6	--	12
Private households	6	--	--	--	--	--	--	--	6	--	21
Other personal services	--	7	25	--	6	--	12	6	6	--	11
Entertainment and recreation services	--	--	--	--	--	--	--	--	--	--	--
Hospitals	6	--	46	--	7	17	6	--	--	--	6
Educational and kindred services	28	13	16	14	--	7	12	14	14	--	16
Other professional and related services	--	21	22	13	--	8	5	7	7	5	44
Public administration	--	7	36	--	--	6	8	14	5	15	29

¹Includes allocated cases, not shown separately.

²Includes protective service workers and allocated cases, not shown separately.

³Includes persons in other occupation groups, not shown separately.

Table 116. Income and Poverty Status in 1969 of Persons of Spanish Language for Places of 10,000 to 50,000: 1970

[Data based on sample, see text. For minimum base for derived figures (percent, median, etc.) and meaning of symbols, see text]

Places With 400 or More Persons of Spanish Language

INCOME OF FAMILIES AND UNRELATED INDIVIDUALS

All families	184	328	387	100	241	84	131	107	142	106	281
Less than \$1,000	8	—	28	—	5	—	—	—	—	—	4
\$1,000 to \$1,999	6	—	—	—	7	8	7	12	—	7	9
\$2,000 to \$2,999	—	8	19	—	—	—	24	5	—	8	47
\$3,000 to \$3,999	13	8	15	—	31	—	7	22	6	14	32
\$4,000 to \$4,999	—	—	22	—	29	—	12	—	—	13	36
\$5,000 to \$5,999	—	57	39	—	36	7	6	12	—	22	18
\$6,000 to \$6,999	—	65	47	—	15	6	13	28	13	12	12
\$7,000 to \$7,999	16	16	42	—	22	6	7	—	—	6	34
\$8,000 to \$8,999	26	14	34	—	23	—	—	—	—	8	14
\$9,000 to \$9,999	16	28	16	—	—	7	11	12	5	6	22
\$10,000 to \$11,999	44	40	29	—	6	27	13	—	48	5	13
\$12,000 to \$14,999	36	15	40	21	—	16	8	9	—	—	22
\$15,000 to \$24,999	19	8	47	72	14	7	7	—	12	5	18
\$25,000 to \$49,999	—	6	9	—	—	—	—	7	13	—	—
\$50,000 or more	—	—	—	—	—	—	—	—	—	—	—

Median income	\$10 318	\$6 431	\$7 520	\$19 028	\$4 845	\$10 593	\$6 731	\$6 089	\$10 458	\$5 500	\$5 694
Mean income	\$9 769	\$7 926	\$9 546	\$17 917	\$5 454	\$9 833	\$7 044	\$8 341	\$12 213	\$6 311	\$6 613
Families with female head	19	—	26	—	29	22	31	15	—	3	46
Mean income	—	—	\$2 919	—	\$3 284	—	\$4 558	—	—	—	\$2 976
All families and unrelated individuals	345	2 276	419	100	259	—	146	107	160	148	340
Median income	\$3 757	\$2 189	\$7 337	\$19 028	\$4 534	\$10 333	\$6 154	\$6 089	\$10 083	\$4 792	\$4 711
Mean income	\$6 069	\$2 952	\$9 129	\$17 917	\$5 227	\$9 507	\$6 717	\$8 341	\$11 498	\$5 372	\$5 934
All unrelated individuals	161	1 948	32	—	18	7	15	—	18	42	59
Median income	\$1 649	\$1 818	\$2 909	—	—	—	—	—	—	\$3 375	\$1 500
Mean income	\$1 841	\$2 114	\$4 091	—	—	—	—	—	—	\$3 004	\$2 697
Female unrelated individuals	22	14	5	—	—	—	—	—	18	8	26
Mean income	—	—	—	—	—	—	—	—	—	—	—
Per capita income of persons	\$2 546	\$2 113	\$2 619	\$3 596	\$1 040	\$1 953	\$1 864	\$1 649	\$3 621	\$1 135	\$1 031

TYPE OF INCOME OF FAMILIES

All families	184	328	387	100	241	84	131	107	142	106	281
With wage or salary income	153	328	365	85	232	84	122	107	136	103	239
With nonfarm self-employment income	\$9 914	\$7 354	\$9 001	\$14 383	\$4 970	\$9 458	\$7 172	\$7 140	\$12 142	\$5 684	\$6 721
With farm self-employment income	12	7	34	25	10	—	7	6	—	—	—
Mean farm self-employment income	—	—	\$2 643	\$13 970	—	—	—	—	—	—	—
With Social Security income	10	16	12	8	7	7	—	18	7	30	36
Mean Social Security income	—	—	—	—	—	—	—	—	—	\$1 050	\$1 499
With public assistance or public welfare income	—	—	23	—	36	14	9	30	6	35	51
Mean public assistance or public welfare income	—	—	—	—	\$1 950	—	—	\$1 650	—	\$1 013	\$1 472
With other income	81	89	118	60	29	14	35	21	34	15	41
Mean other income	\$1 702	\$1 594	\$2 505	\$3 384	\$774	—	\$1 110	—	\$1 434	—	\$3 001

INCOME LESS THAN POVERTY LEVEL¹

Families	14	15	47	—	125	15	24	32	6	46	76
Percent of all families	7.6	4.6	12.1	—	51.9	17.9	18.3	29.9	4.2	43.4	27.0
Mean family income	—	—	\$1 017	—	\$2 976	—	—	\$2 928	—	\$3 736	\$3 018
Mean income deficit	—	—	\$1 755	—	\$1 835	—	—	\$1 504	—	\$1 260	\$2 307
Percent receiving public assistance income	—	—	—	—	23.2	—	—	50.0	—	65.2	18.4
Mean size of family	—	—	2.62	—	5.73	—	—	5.66	—	6.37	6.95
With related children under 18 years	14	15	34	—	115	15	24	27	6	38	76
Mean number of related children under 18 yr	—	—	1.29	—	4.24	—	—	4.37	—	4.87	5.05
Families with female head	14	15	15	—	22	15	16	4	—	3	22
With related children under 18 years	14	15	15	—	22	15	16	4	—	3	22
Family heads	14	15	47	—	125	15	24	32	6	46	76
Civilian male heads under 65 years	—	8	—	—	99	—	—	28	6	43	54
Percent in labor force	—	—	—	—	86.9	—	—	82.1	—	81.4	37.0
Unrelated individuals	10	—	6	—	6	3	—	—	—	10	39
Percent of all unrelated individuals	—	—	18.8	—	—	—	—	—	—	38.5	66.1
Mean income	—	—	—	—	—	—	—	—	—	—	\$1 099
Mean income deficit	—	—	—	—	—	—	—	—	—	—	\$781
Percent receiving public assistance income	—	—	—	—	—	—	—	—	—	—	51.3
Persons	68	73	129	—	722	76	74	181	36	303	567
Percent of all persons	9.9	5.9	8.8	—	55.9	16.8	13.4	33.9	6.9	46.7	42.1
Percent receiving Social Security income	—	—	—	—	0.8	44.7	—	11.6	—	7.9	2.5
Percent 65 years and over	—	—	—	—	0.6	—	—	2.8	—	3.3	0.7
Percent receiving Social Security income	—	—	—	—	—	—	—	—	—	—	—
Related children under 18 years	40	33	44	—	536	58	35	130	23	195	385
Percent living with both parents	—	100.0	36.4	—	77.4	—	20.0	75.4	—	89.2	40.5
Households	14	15	47	—	131	15	24	32	6	50	83
Percent of all households	8.1	4.6	12.6	—	51.4	17.0	20.3	29.9	4.2	39.7	27.9
In owner occupied housing units	—	—	—	—	43	15	9	—	6	17	28
Mean value of unit	—	—	—	—	\$7 994	—	—	—	—	—	\$8 214
In renter occupied housing units	14	15	47	—	88	—	15	32	—	33	55
Mean gross rent	—	—	\$120	—	\$80	—	—	\$73	—	—	\$99
Percent lacking some or all plumbing facilities	—	—	—	—	—	—	—	—	—	—	—

INCOME LESS THAN 75 PERCENT OF POVERTY LEVEL¹

Families	14	8	38	—	68	8	15	27	—	27	64
Percent of all families	7.6	2.4	9.8	—	28.2	9.5	11.5	25.2	—	25.5	22.8
Mean family income	—	—	\$1 408	—	\$1 553	—	—	\$671	—	\$567	\$1 262
Families with female head	14	—	15	—	17	8	7	4	—	3	17
Unrelated individuals	—	—	6	—	6	—	—	—	—	—	20
Percent of all unrelated individuals	—	—	—	—	—	—	—	—	—	38.5	33.9
Mean income deficit	—	—	—	—	—	—	—	—	—	—	—
Persons	54	22	96	—	490	24	34	137	—	207	502
Percent of all persons	7.8	1.8	6.6	—	38.0	5.3	6.1	25.7	—	31.1	37.2
Related children under 18 years	40	7	36	—	360	16	12	84	—	132	362
Percent living with both parents	—	—	22.2	—	73.6	—	—	61.9	—	84.1	41.4

INCOME LESS THAN 125 PERCENT OF POVERTY LEVEL¹

Families	14	61	70	—	138	15	38	43	6	70	105
Percent of all families	7.6	18.6	18.1	—	57.3	17.9	29.0	40.2	4.2	66.0	37.4
Mean family income	—	\$1 056	\$1 757	—	\$2 819	—	\$1 239	\$2 101	—	\$1 757	\$2 740
Families with female head	14	—	15	—	22	15	16	4	—	3	36
Unrelated individuals	17	—	6	—	6	3	—	—	—	10	46
Percent of all unrelated individuals	—	—	18.8	—	—	—	—	—	—	38.5	78.0
Mean income deficit	—	—	—	—	—	—	—	—	—	—	\$1 096
Persons	71	323	250	—	853	86	101	262	34	470	652
Percent of all persons	10.2	26.3	17.1	—	66.1	19.0	18.0	49.1	6.6	70.7	48.4
Related children under 18 years	40	202	121	—	583	58	42	181	23	283	414
Percent living with both parents	—	100.0	76.9	—	79.2	—	33.3	63.5	—	92.6	39.6

¹Excludes inmates of institutions, members of the Armed Forces living in barracks, college students in dormitories, and unrelated individuals under 14 years.

Table 117. Social and Labor Force Characteristics for Places of 2,500 to 10,000: 1970

[Data based on sample, see text. For minimum base for derived figures (percent, median, etc.) and meaning of symbols, see text.]

Places	Anacortes	Bothell	Brier	Buckley	Burlington	Comas	Central Park (U)	Chehalis	Cheney	Clarkston	Clyde Hill	Colfax
PLACE OF BIRTH												
Total population	7 707	4 996	3 093	3 446	3 227	5 790	2 713	5 727	6 358	6 312	2 987	2 644
Foreign born	275	224	187	113	134	268	100	135	153	98	107	170
Native	7 432	4 772	2 906	3 333	3 093	5 522	2 613	5 592	6 205	6 214	2 880	2 494
Born in State of residence	3 927	2 695	1 309	2 248	1 596	2 397	1 519	3 012	3 580	1 855	1 230	1 414
Born in different State	3 053	1 768	1 359	822	1 245	2 573	684	2 330	2 412	4 085	1 368	996
Northeast	176	105	85	69	46	99	31	113	127	55	184	37
North Central	1 560	807	545	348	611	1 059	327	1 053	769	1 242	462	421
South	406	208	212	106	296	355	75	408	352	277	160	78
West	911	648	517	299	292	1 060	251	756	1 164	2 511	562	460
Born abroad, at sea, etc.	113	69	32	43	32	29	19	26	61	38	24	4
State of birth not reported	339	240	126	220	220	523	391	224	152	236	258	80
RESIDENCE IN 1965												
Total population, 5 years old and over	7 179	4 429	2 759	3 303	2 914	5 284	2 425	5 333	5 965	5 833	2 797	2 492
Same house	4 214	1 992	1 069	1 983	1 197	2 637	1 059	2 692	1 246	2 967	1 330	1 228
Different house in United States	2 725	2 097	1 443	833	1 435	1 999	1 148	2 319	4 415	2 563	1 336	1 127
Same county	1 593	1 013	335	227	948	1 164	672	1 583	1 095	722	722	616
Different county	1 132	1 084	1 108	606	487	835	476	1 037	2 832	1 468	614	511
Same State	522	492	371	295	187	232	437	1 970	350	350	119	248
Different State	610	592	549	235	192	648	244	600	862	1 118	495	263
Northeast	66	12	—	—	—	6	—	26	15	—	—	5
North Central	101	54	96	56	28	132	47	144	228	62	167	98
South	97	97	40	18	108	79	26	77	102	26	74	—
West	346	429	401	161	56	431	171	353	517	1 030	254	160
Abroad	31	102	90	4	—	86	5	126	171	66	32	25
Moved, 1965 residence not reported	209	238	157	483	282	564	213	196	133	237	99	112
SCHOOL ENROLLMENT												
Percent enrolled, 3 to 34 years old	56.5	58.2	60.5	25.5	49.4	58.6	50.4	52.9	82.8	55.9	81.8	57.8
3 and 4 years old	6.9	16.2	25.4	—	17.3	12.4	16.3	4.5	6.0	11.4	60.4	—
5 and 6 years old	84.2	64.1	79.3	82.3	73.2	75.9	84.8	90.6	87.3	93.6	99.9	61.5
7 to 13 years old	94.9	99.9	99.9	56.1	95.0	99.9	92.8	96.2	95.6	93.2	97.1	93.4
14 and 15 years old	99.9	99.9	89.9	38.9	75.3	94.0	77.9	99.9	79.0	96.5	94.2	97.9
16 and 17 years old	88.6	99.9	99.9	32.3	85.6	97.6	99.9	86.5	93.0	99.9	98.6	64.6
18 and 19 years old	68.5	53.7	51.4	26.3	88.0	75.5	52.2	42.0	99.9	55.6	90.4	99.9
20 and 21 years old	12.0	40.4	13.0	—	—	35.4	27.3	14.2	88.8	18.1	51.1	16.3
22 to 24 years old	7.7	13.6	10.3	4.5	4.6	5.3	9.7	8.6	79.9	3.5	—	11.1
25 to 34 years old	4.3	5.3	7.1	—	1.3	2.4	—	6.8	52.2	3.6	—	21.4
YEARS OF SCHOOL COMPLETED												
Total persons, 25 years old and over	4 674	2 544	1 438	1 537	1 824	3 172	1 580	3 433	2 124	3 656	1 513	1 730
No school years completed	20	10	14	477	16	9	14	9	13	42	5	31
Elementary:	48	17	10	29	46	37	30	42	31	87	—	13
5 to 7 years	196	72	58	74	122	243	60	222	60	214	27	92
8 years	792	208	76	163	262	434	105	556	132	700	8	252
High school:	842	324	230	174	311	486	188	395	124	767	76	311
1 to 3 years	1 597	1 016	657	428	624	1 177	718	1 470	391	1 174	270	581
4 years	842	324	230	174	311	486	188	395	124	767	76	311
College:	736	426	209	93	292	458	271	404	577	403	393	268
1 to 3 years	443	471	184	99	151	328	190	335	796	267	734	182
4 years or more	—	—	—	—	—	—	—	—	—	—	—	—
Median school years completed	12.3	12.6	12.5	9.4	12.2	12.3	12.5	12.3	14.6	12.0	15.8	12.3
EMPLOYMENT STATUS												
Male, 16 years old and over												
Labor force	2 725	1 559	888	1 306	1 105	1 882	942	1 950	2 454	2 023	924	913
Percent of total	73.1	84.3	90.5	36.4	76.4	77.5	82.1	72.2	57.1	69.6	83.1	70.5
Civilian labor force	1 939	1 304	770	475	839	1 459	766	1 408	1 359	1 402	759	644
Employed	1 828	1 221	726	434	708	1 399	740	1 353	1 275	1 238	731	620
Unemployed	111	83	44	41	131	60	26	55	84	164	28	24
Percent of civilian labor force	5.7	6.4	5.7	8.6	15.6	4.1	3.4	3.9	6.2	11.7	3.7	3.7
Not in labor force	733	244	84	831	261	423	169	542	1 053	615	156	269
Under 65 years	317	133	59	769	124	219	114	208	928	222	134	89
65 years and over	416	111	25	62	137	204	55	334	125	393	22	180
Female, 16 years old and over												
Labor force	2 936	1 731	885	1 211	1 175	2 138	963	2 304	2 689	2 494	957	1 099
Percent of total	80.9	84.3	89.5	36.4	76.4	77.5	82.1	72.2	57.1	69.6	83.1	70.5
Civilian labor force	1 061	685	444	284	490	782	409	783	1 151	997	251	463
Employed	993	626	420	264	438	705	393	734	1 078	923	225	428
Unemployed	68	59	24	20	52	77	16	49	73	74	26	35
Percent of civilian labor force	6.4	8.6	5.4	7.0	10.6	9.8	3.9	6.3	6.3	7.4	10.4	7.6
Not in labor force	1 875	1 046	441	927	685	1 356	554	1 521	1 534	1 497	706	636
Under 65 years	1 272	792	413	811	496	1 020	472	954	1 375	868	663	338
65 years and over	603	254	28	116	189	336	82	567	159	629	43	298
Male, 14 and 15 years old												
Labor force	134	111	79	129	51	172	40	137	83	98	131	43
Percent of total	3.6	4.5	2.8	3.7	1.5	2.8	1.4	2.4	1.3	1.5	4.7	1.7
Employed	22	10	15	16	6	34	—	19	9	8	26	22
Unemployed	112	101	64	113	45	138	—	118	74	90	105	21
Female, 14 and 15 years old												
Labor force	155	119	70	100	42	111	55	108	79	132	95	52
Percent of total	4.3	4.9	2.3	2.9	1.5	2.0	2.6	1.9	1.2	1.6	3.1	2.0
Employed	26	16	12	—	7	15	8	17	30	8	19	8
Unemployed	129	103	58	93	35	96	—	91	49	71	76	14
Male, 16 to 21 years old												
Not enrolled in school	309	250	116	404	153	268	103	288	1 008	309	176	109
Percent of total	8.4	5.0	3.8	11.7	4.6	4.7	3.7	5.0	16.0	4.9	6.2	4.3
Not high school graduate	159	50	23	335	36	59	31	119	41	136	12	16
Unemployed or not in labor force	45	5	9	331	12	22	17	44	—	36	—	—
Percent of total	1.2	0.1	0.3	9.6	0.4	0.4	0.3	0.6	—	0.5	—	—
Female, worked in 1969												
50 to 52 weeks	2 217	1 411	817	519	950	1 559	844	1 548	2 251	1 560	850	772
Percent of total	59.4	60.0	60.0	59.4	60.0	60.0	60.0	60.0	60.0	60.0	60.0	60.0
27 to 49 weeks	1 487	899	591	334	572	1 079	571	1 081	800	929	614	480
Percent of total	38.4	38.4	38.4	38.4	38.4	38.4	38.4	38.4	38.4	38.4	38.4	38.4
26 weeks or less	336	314	172	117	208	314	172	332	498	298	141	116
Percent of total	8.4	8.4	8.4	8.4	8.4	8.4	8.4	8.4	8.4	8.4	8.4	8.4
Female, worked in 1969	394	198	54	68	170	166	101	135	953	333	95	176
Percent of total	10.2	10.2	10.2	10.2	10.2	10.2	10.2	10.2	10.2	10.2	10.2	10.2
50 to 52 weeks	1 338	780	494	360	645	951	479	987	2 051	1 177	324	593
Percent of total	35.4	35.4	35.4	35.4	35.4	35.4	35.4	35.4	35.4	35.4	35.4	35.4
27 to 49 weeks	607	299	206	172	226	335	202	430	283	497	100	239
Percent of total	16.2	16.2	16.2	16.2	16.2	16.2	16.2	16.2	16.2	16.2	16.2	16.2
26 weeks or less	240	244	158	95	130	291	127	284	599	200	98	160
Percent of total	6.4	6.4	6.4	6.4	6.4	6.4	6.4	6.4	6.4	6.4	6.4	6.4
Unemployed or not in labor force	491	237										

Table 117. Social and Labor Force Characteristics for Places of 2,500 to 10,000: 1970—Continued

[Data based on sample, see text. For minimum base for derived figures (percent, median, etc.) and meaning of symbols, see text]

Places	College Place	Colville	Dayton	Des Moines	Dishman (U)	Enetai (U)	Enumclaw	Ephrata	Fairchild (U)	Fircrest	Fruitvale (U)
PLACE OF BIRTH											
Total population	4 519	3 742	2 567	3 871	9 079	2 947	4 770	5 255	6 788	5 732	3 275
Foreign born	229	109	75	115	225	9	327	119	280	229	80
Native	4 290	3 633	2 492	3 756	8 854	2 938	4 443	5 136	6 508	5 503	3 195
Born in State of residence	1 369	2 082	1 445	1 818	4 692	1 544	2 567	2 959	820	3 070	1 463
Born in different State	2 542	1 377	861	1 754	3 779	1 296	1 681	2 037	5 129	2 025	1 398
Northeast	146	85	12	216	156	95	70	88	787	275	32
North Central	816	583	327	703	1 550	549	833	939	1 502	742	659
South	288	124	135	155	442	176	198	173	1 535	266	281
West	1 292	605	387	680	1 631	476	580	837	1 305	742	426
Born abroad, at sea, etc.	103	14	—	39	69	4	33	37	260	97	17
State of birth not reported	276	160	186	145	314	94	162	103	299	311	317
RESIDENCE IN 1965											
Total population, 5 years old and over	4 233	3 421	2 455	3 575	8 310	2 728	4 258	4 894	6 051	5 313	2 994
Same house	1 291	1 581	1 443	1 628	4 375	1 707	1 842	2 288	1 446	2 696	1 771
Different house in United States	2 259	1 668	841	1 663	3 565	993	2 140	2 450	4 471	2 143	997
Same county	545	758	365	970	2 285	521	1 227	1 106	234	1 191	734
Different county	1 714	910	476	693	1 280	472	913	1 344	4 237	952	263
Same State	627	533	311	188	618	160	482	730	316	334	96
Different State	1 087	377	165	505	662	312	431	614	3 921	618	167
Northeast	112	20	—	20	—	35	—	15	497	83	11
North Central	59	39	15	165	81	15	107	51	992	62	16
South	30	—	29	76	153	116	48	13	1 314	31	5
West	886	318	121	244	428	146	276	535	1 118	442	135
Abroad	144	—	19	97	100	6	45	42	577	185	5
Moved, 1965 residence not reported	539	172	152	187	270	22	211	114	857	289	221
SCHOOL ENROLLMENT											
Percent enrolled, 3 to 34 years old	74.8	48.3	51.0	64.7	52.8	55.1	50.2	58.8	36.1	66.3	46.2
3 and 4 years old	4.6	—	—	9.3	7.7	10.5	14.9	12.0	19.2	20.8	—
5 and 6 years old	72.5	77.9	24.3	80.4	74.4	74.8	81.9	68.1	69.2	80.2	79.3
7 to 13 years old	96.7	92.9	81.7	99.4	96.2	99.9	93.3	99.9	99.9	98.8	87.8
14 and 15 years old	88.8	86.3	99.9	99.9	93.5	99.9	91.2	99.9	99.9	95.8	92.1
16 and 17 years old	80.4	83.3	89.7	95.7	77.2	87.3	73.1	93.2	93.0	97.6	61.3
18 and 19 years old	93.8	35.6	62.0	63.3	50.3	64.2	40.5	64.2	29.8	87.3	63.0
20 and 21 years old	91.6	—	—	22.3	16.6	49.2	6.3	16.0	7.7	35.1	12.5
22 to 24 years old	57.3	—	—	—	8.9	13.5	8.0	3.6	10.3	36.8	—
25 to 34 years old	26.4	—	—	11.4	6.2	—	5.5	—	4.4	2.1	—
YEARS OF SCHOOL COMPLETED											
Total persons, 25 years old and over	1 965	2 234	1 579	1 933	4 911	1 567	2 762	2 970	2 425	3 067	1 912
No school years completed	5	26	17	—	56	—	5	6	14	—	7
Elementary: 1 to 4 years	22	48	60	18	83	31	37	41	5	4	40
5 to 7 years	85	136	182	36	187	33	183	142	29	74	109
8 years	182	479	196	118	573	179	518	352	99	162	579
High school: 1 to 3 years	297	349	368	275	741	332	547	481	318	265	486
4 years	426	767	453	776	1 916	699	889	966	1 173	1 294	501
College: 1 to 3 years	527	262	144	317	883	208	317	530	317	517	120
4 years or more	421	167	159	393	472	85	266	452	470	751	70
Median school years completed	12.9	12.1	11.7	12.7	12.4	12.3	12.1	12.5	12.6	12.8	10.4
EMPLOYMENT STATUS											
Male, 16 years old and over	1 617	1 209	836	1 232	2 893	960	1 571	1 697	2 987	1 839	1 149
Labor force	1 227	805	534	1 100	2 267	736	1 192	1 307	2 896	1 535	692
Percent of total	75.9	66.6	63.9	89.3	78.4	76.7	75.9	77.0	97.0	83.5	60.2
Civilian labor force	1 227	805	534	1 081	2 257	728	1 187	1 307	147	1 513	692
Employed	1 176	740	515	990	2 063	693	1 098	1 240	141	1 464	620
Unemployed	51	65	19	91	194	35	89	67	6	49	72
Percent of civilian labor force	4.2	8.1	3.6	8.4	8.6	4.8	7.5	5.1	4.1	3.2	10.4
Not in labor force	390	404	302	132	626	224	379	390	91	304	457
Under 65 years	271	197	144	112	327	148	139	208	91	213	266
65 years and over	119	207	158	20	299	76	240	182	—	91	191
Female, 16 years old and over	1 986	1 421	1 012	1 279	3 329	1 011	1 796	1 943	1 441	2 027	1 218
Labor force	1 141	572	359	630	1 207	346	648	895	531	774	378
Percent of total	57.5	40.3	35.5	49.3	36.3	34.2	36.1	46.1	36.8	38.2	31.1
Civilian labor force	1 141	572	359	630	1 207	346	648	895	396	774	378
Employed	1 085	549	319	559	1 141	318	591	863	342	698	349
Unemployed	56	23	40	71	66	28	57	32	54	76	29
Percent of civilian labor force	4.9	4.0	11.1	11.3	5.5	8.1	3.6	13.6	9.8	7.7	
Not in labor force	845	849	653	649	2 122	665	1 148	1 048	910	1 253	836
Under 65 years	546	552	403	547	1 657	588	770	783	900	1 103	602
65 years and over	299	297	250	102	465	77	378	265	10	150	234
Male, 14 and 15 years old	98	82	53	120	237	88	109	159	91	173	49
Labor force	26	2	8	28	29	12	16	51	5	41	4
Female, 14 and 15 years old	71	64	40	132	166	58	72	113	91	133	27
Labor force	36	3	—	19	—	20	11	13	—	—	—
Male, 16 to 21 years old	621	121	113	252	436	131	168	211	1 004	279	168
Not enrolled in school	53	53	36	81	167	42	57	81	853	45	63
Not high school graduate	13	33	10	21	47	9	15	23	46	14	32
Unemployed or not in labor force	5	19	6	6	28	4	10	13	—	9	14
Male, worked in 1969	1 480	915	647	1 184	2 342	801	1 280	1 431	2 883	1 659	800
50 to 52 weeks	735	650	403	833	1 673	588	880	967	2 273	1 182	406
27 to 49 weeks	444	134	122	175	437	117	262	269	491	255	259
26 weeks or less	301	131	122	176	232	96	138	195	119	222	135
Female, worked in 1969	1 417	684	557	778	1 461	405	765	1 044	612	957	496
50 to 52 weeks	473	268	162	385	602	155	355	512	179	282	135
27 to 49 weeks	533	179	117	155	329	109	181	173	149	344	184
26 weeks or less	411	237	278	238	530	141	229	359	284	331	177
INDUSTRY											
Total employed, 16 years old and over	2 261	1 289	834	1 549	3 204	1 011	1 689	2 103	483	2 162	969
Construction	92	53	73	86	249	84	67	118	—	165	118
Manufacturing	202	198	199	417	580	208	476	135	15	372	200
Durable goods	76	181	7	369	421	191	393	24	15	227	106
Transportation	19	23	26	115	242	17	53	43	—	56	6
Communications, utilities, & sanitary services	11	51	10	46	90	25	35	269	5	70	10
Wholesale and retail trade	249	315	156	318	781	138	323	479	102	431	261
Finance, insurance, business & repair services	62	43	80	133	295	51	164	169	46	292	52
Professional and related services	1 332	320	116	285	621	130	378	379	237	516	125
Educational services	931	117	37	164	243	25	197	178	35	284	20
Public administration	68	84	82	106	106	317	80	245	20	134	33
Other industries	226	202	133	67	240	41	113	266	58	126	164

Table 117. Social and Labor Force Characteristics for Places of 2,500 to 10,000: 1970—Continued

(Data based on sample, see text, for minimum base for derived figures (percent, median, etc.) and meaning of symbols, see text)

Places	Grandview	Issaquah	Lacey	Lake Forest Park	Lynden	McChord (U)	Marysville	Medical Lake	Medina	Milton	Monroe
PLACE OF BIRTH											
Total population	3 605	4 313	9 696	2 438	2 774	6 592	4 343	3 529	3 407	2 673	2 687
Foreign born	153	184	375	123	347	259	236	75	166	89	88
Native	3 452	4 129	9 321	2 315	2 427	6 333	4 107	3 454	3 241	2 584	2 599
Born in State of residence	1 412	1 834	4 333	1 275	1 302	5 713	2 184	1 829	1 702	1 375	1 343
Born in different State	1 866	1 965	4 445	919	973	5 131	1 922	1 422	1 357	1 057	1 097
Northeast	35	146	357	37	36	979	123	69	221	37	46
North Central	853	684	1 666	417	656	1 419	933	595	533	571	504
South	504	228	740	116	99	1 784	191	184	153	114	159
West	474	907	1 682	349	182	649	505	574	450	335	388
Born abroad, at sea, etc.	40	43	248	26	32	307	29	77	38	25	25
State of birth not reported	134	287	295	95	120	182	142	126	144	127	134
RESIDENCE IN 1965											
Total population, 5 years old and over	3 291	3 864	8 810	2 390	2 554	6 136	3 980	3 430	3 155	2 497	2 445
Same house	1 452	1 083	2 978	1 225	1 320	1 111	1 814	1 684	1 512	1 188	778
Different house in United States	1 611	2 357	5 040	1 037	1 045	4 821	1 830	1 327	1 522	1 160	1 603
Same county	996	1 204	1 821	626	719	385	992	609	1 015	531	865
Different county	615	1 153	3 219	411	326	4 436	838	718	507	629	738
Same State	297	361	1 700	84	197	430	414	465	84	239	378
Different State	318	792	1 519	327	129	4 006	424	253	423	390	360
Northeast	—	88	6	—	—	748	13	6	40	—	14
North Central	44	116	352	37	12	912	19	117	198	—	121
South	105	110	271	63	48	1 356	48	23	93	—	56
West	169	478	890	227	69	990	271	205	173	192	169
Abroad	15	106	284	77	44	598	14	15	28	39	6
Moved, 1965 residence not reported	213	318	508	51	145	606	322	404	93	110	58
SCHOOL ENROLLMENT											
Percent enrolled, 3 to 34 years old	51.7	50.2	56.0	73.6	55.5	43.7	44.5	29.2	68.1	60.0	46.8
3 and 4 years old	12.0	15.6	13.0	47.0	9.0	15.9	7.6	9.5	33.3	18.7	11.9
5 and 6 years old	74.6	71.0	85.8	80.0	65.6	69.6	70.5	61.0	99.9	81.6	74.8
7 to 13 years old	96.0	99.9	99.6	99.9	99.9	99.9	97.0	49.1	95.6	99.9	99.9
14 and 15 years old	89.2	99.9	90.6	99.9	99.9	99.9	93.5	43.7	99.9	99.9	95.4
16 and 17 years old	77.9	76.6	88.7	97.8	95.1	99.1	99.9	40.1	99.9	99.9	89.7
18 and 19 years old	38.3	66.7	75.6	77.4	31.7	18.2	60.3	29.5	51.7	65.4	59.3
20 and 21 years old	6.1	7.1	37.7	82.4	10.1	2.2	7.6	15.7	10.8	12.5	6.0
22 to 24 years old	2.7	9.6	16.9	33.0	5.4	9.3	14.6	7.4	48.2	8.2	—
25 to 34 years old	3.4	5.4	7.3	23.9	2.9	3.2	5.8	15.0	9.5	2.1	1.9
YEARS OF SCHOOL COMPLETED											
Total persons, 25 years old and over	2 069	2 223	4 968	1 232	1 724	2 170	2 624	2 053	1 859	1 420	1 536
No school years completed	65	5	8	5	29	10	14	653	—	5	12
Elementary: 1 to 4 years	165	10	38	—	—	5	42	5	—	—	58
5 to 7 years	170	66	118	13	236	44	223	103	12	89	164
8 years	319	199	367	50	559	70	418	298	26	207	204
High school: 1 to 3 years	470	343	766	151	155	282	586	206	105	256	253
4 years	418	849	2 007	394	465	1 299	866	433	325	611	556
College: 1 to 3 years	235	298	911	331	147	334	299	234	457	164	143
4 years or more	227	453	753	288	133	296	176	121	929	88	146
Median school years completed	11.0	12.6	12.6	13.0	9.7	12.6	12.0	8.9	16.0	12.3	12.1
EMPLOYMENT STATUS											
Male, 16 years old and over											
Labor force	1 189	1 370	3 189	780	912	3 080	1 515	1 474	1 128	904	931
Percent of total	901	1 190	2 432	685	642	2 942	1 156	350	991	755	718
Civilian labor force	75.8	86.9	76.3	87.8	70.4	95.5	76.3	23.7	87.9	83.5	77.1
Employed	901	1 179	2 287	680	642	64	1 151	309	991	755	718
Unemployed	799	1 105	2 223	664	638	30	1 087	309	961	677	652
Percent of civilian labor force	102	74	64	16	4	34	64	—	30	78	66
Not in labor force	11.3	6.3	2.8	2.4	0.6	53.1	5.6	—	3.0	10.3	9.2
Under 65 years	288	180	757	95	270	138	359	1 124	137	149	213
65 years and over	101	87	473	45	69	138	129	956	100	83	79
Percent of total	187	93	284	50	201	—	230	168	37	66	134
Female, 16 years old and over											
Labor force	1 335	1 427	3 441	845	1 137	1 285	1 813	1 290	1 158	881	977
Percent of total	553	527	1 453	416	333	377	572	331	412	343	337
Civilian labor force	41.4	36.9	42.2	49.2	29.3	29.3	31.5	25.7	35.6	38.9	34.5
Employed	553	527	1 453	416	333	235	572	331	412	343	337
Unemployed	492	493	1 365	412	319	208	539	309	381	318	332
Percent of civilian labor force	61	34	88	4	14	27	33	22	31	25	5
Not in labor force	11.0	6.5	6.1	1.0	4.2	11.5	5.8	6.6	7.5	7.3	1.5
Under 65 years	782	900	1 988	429	804	908	1 241	959	746	538	640
65 years and over	479	752	1 408	351	445	895	751	821	646	476	468
Percent of total	303	148	580	78	359	13	490	138	65	62	172
Male, 14 and 15 years old											
Labor force	71	81	204	66	64	134	55	45	84	72	26
Percent of total	23	16	51	24	18	27	—	—	22	15	—
Female, 14 and 15 years old											
Labor force	77	72	200	43	51	108	37	81	103	51	39
Percent of total	10	14	11	—	—	5	10	8	3	6	5
Male, 16 to 21 years old											
Not enrolled in school	132	172	639	128	111	1 260	174	211	202	131	118
Not high school graduate	49	73	163	19	47	1 050	85	158	54	43	59
Unemployed or not in labor force	26	15	32	11	7	62	12	140	4	10	8
Percent of total	12	10	26	6	—	6	7	136	—	5	8
Male, worked in 1969											
50 to 52 weeks	993	1 244	2 672	705	728	2 943	1 257	435	1 064	792	749
Percent of total	508	846	1 826	506	488	2 210	681	283	768	496	452
27 to 49 weeks	255	276	426	124	121	485	381	91	171	186	186
26 weeks or less	230	124	418	75	119	248	195	61	125	110	111
Female, worked in 1969											
50 to 52 weeks	771	746	1 747	474	472	474	753	377	512	460	447
Percent of total	144	243	881	210	166	137	241	232	187	172	144
27 to 49 weeks	288	244	324	133	104	180	252	61	172	127	168
26 weeks or less	339	259	542	131	202	157	260	84	153	161	135
INDUSTRY											
Total employed, 16 years old and over	1 291	1 598	3 588	1 076	957	238	1 626	618	1 342	995	984
Construction	63	137	309	63	43	—	103	16	63	81	79
Manufacturing	199	344	343	194	105	5	467	—	240	205	256
Durable goods	33	291	191	145	58	—	314	—	190	153	183
Transportation	34	67	52	36	50	23	58	5	48	33	32
Communications, utilities, & sanitary services	18	42	66	9	20	—	32	—	25	88	37
Wholesale and retail trade	311	327	735	314	318	115	378	23	316	200	164
Finance, insurance, business & repair services	40	142	264	141	77	10	149	28	241	77	60
Professional and related services	277	308	837	226	145	53	276	488	256	176	206
Educational services	176	181	428	100	64	11	159	96	82	89	128
Public administration	74	109	742	38	27	23	55	32	46	78	78
Other industries	275	122	240	55	172	9	108	22	107	55	81

Table 117. Social and Labor Force Characteristics for Places of 2,500 to 10,000: 1970—Continued

[Data based on sample, see text. For minimum base for derived figures (percent, median, etc.) and meaning of symbols, see text]

Places	Montesano	Moses Lake North (U)	Mount Vernon	Navy Yard City (U)	Normandy Park	Oak Harbor	Omak	Othello	Pasco West (U)	Port Orchard	Port Townsend
PLACE OF BIRTH											
Total population	2 884	2 509	8 804	2 805	4 263	9 167	4 164	4 122	3 809	3 904	5 164
Foreign born	84	100	434	50	154	257	76	175	77	55	254
Native	2 800	2 409	8 370	2 755	4 109	8 910	4 088	3 947	3 732	3 849	4 910
Born in State of residence	1 668	657	4 478	1 344	2 077	2 252	2 433	1 613	1 816	1 715	2 819
Born in different State	953	1 477	3 361	1 132	1 786	5 944	1 459	2 145	1 838	1 881	1 912
Northeast	65	161	229	49	142	658	25	34	58	142	211
North Central	466	432	1 507	522	858	1 479	641	643	574	845	735
South	122	244	613	195	176	2 020	297	494	283	225	341
West	300	640	1 012	366	610	1 787	496	974	923	669	625
Born abroad, at sea, etc.	13	179	63	41	37	251	32	40	29	47	40
State of birth not reported	166	96	468	238	209	463	164	149	49	206	139
RESIDENCE IN 1965											
Total population, 5 years old and over	2 663	2 235	8 138	2 612	4 092	8 002	3 822	3 718	3 504	3 535	4 589
Same house	1 081	—	3 479	1 890	2 470	1 486	1 821	1 376	1 564	1 494	2 250
Different house in United States	1 252	1 867	3 985	582	1 244	5 319	1 751	2 089	1 870	1 821	2 127
Same county	717	470	1 776	393	641	1 188	1 158	698	861	1 038	969
Different county	535	1 397	2 209	189	603	4 131	593	1 391	1 009	783	1 158
Same State	223	520	1 194	47	98	419	369	734	447	215	673
Different State	312	877	1 015	142	505	3 712	224	657	562	568	485
Northeast	—	47	33	5	6	297	—	—	11	7	39
North Central	68	131	185	52	71	302	—	156	38	60	88
South	—	183	199	6	115	1 383	—	103	97	89	52
West	244	516	598	79	313	1 730	224	398	416	412	306
Abroad	29	167	83	35	—	289	11	44	36	29	60
Moved, 1965 residence not reported	301	201	591	105	378	908	239	209	34	191	152
SCHOOL ENROLLMENT											
Percent enrolled, 3 to 34 years old	54.5	56.0	59.6	50.3	78.5	49.4	54.1	55.1	63.1	55.2	53.8
3 and 4 years old	9.1	—	6.2	—	25.0	16.0	20.2	—	17.0	29.8	16.0
5 and 6 years old	91.6	80.3	82.9	55.7	75.9	81.5	82.7	79.1	76.6	62.8	75.9
7 to 13 years old	93.9	91.6	99.0	96.1	99.9	99.3	92.7	93.2	99.9	99.1	80.6
14 and 15 years old	99.4	97.1	98.1	94.9	93.2	99.9	99.9	99.3	94.3	96.4	87.5
16 and 17 years old	99.9	99.9	99.9	99.9	99.9	87.2	80.0	91.3	87.0	84.9	99.9
18 and 19 years old	22.0	97.1	66.2	40.6	79.6	51.8	57.3	61.9	79.0	46.1	34.5
20 and 21 years old	14.3	15.3	25.0	12.4	75.0	2.7	—	—	71.9	—	10.6
22 to 24 years old	4.8	15.0	25.0	6.2	71.1	7.9	—	—	—	—	4.7
25 to 34 years old	3.2	6.6	17.1	3.9	6.4	7.4	—	1.4	1.6	9.7	3.7
YEARS OF SCHOOL COMPLETED											
Total persons, 25 years old and over	1 577	962	4 992	1 456	2 204	3 925	2 328	1 862	1 841	2 106	2 936
No school years completed	—	6	18	8	—	32	19	31	—	—	9
Elementary: 1 to 4 years	26	12	46	24	—	4	47	127	—	5	27
5 to 7 years	81	18	217	91	20	100	206	153	19	86	119
8 years	209	42	631	186	74	157	418	203	103	314	425
High school: 1 to 3 years	320	75	751	338	174	583	423	232	318	468	469
4 years	573	419	1 670	630	798	1 819	751	659	760	803	1 136
College: 1 to 3 years	258	233	944	148	479	592	278	270	301	252	396
4 years or more	110	157	715	31	659	638	186	187	340	178	355
Median school years completed	12.3	12.8	12.5	12.1	13.2	12.6	12.1	12.3	12.6	12.2	12.4
EMPLOYMENT STATUS											
Male, 16 years old and over	902	551	2 977	990	1 385	2 677	1 333	1 231	1 164	1 207	1 678
Labor force	709	476	2 103	755	1 151	2 406	1 001	1 078	1 056	969	1 204
Percent of total	78.6	86.4	70.6	76.3	83.1	89.9	75.1	87.6	90.6	74.1	71.8
Civilian labor force	706	414	2 057	719	1 151	2 378	1 001	1 028	1 050	962	1 197
Employed	672	394	1 918	675	1 050	2 299	864	1 002	1 000	920	1 147
Unemployed	34	20	139	44	101	49	137	26	50	42	50
Percent of civilian labor force	4.8	4.8	6.8	6.1	8.8	5.6	13.7	2.5	4.8	4.4	4.2
Not in labor force	193	75	874	235	234	271	332	153	109	338	476
Under 65 years	133	75	478	127	199	168	175	126	81	233	194
65 years and over	60	—	396	108	35	103	157	27	28	105	278
Female, 16 years old and over	1 051	689	3 465	1 029	1 405	2 742	1 525	1 261	1 219	1 392	1 887
Labor force	386	358	1 404	423	479	1 049	659	730	640	517	748
Percent of total	36.7	52.0	40.5	41.1	34.1	38.3	43.2	57.9	52.5	37.1	39.6
Civilian labor force	386	358	1 404	423	479	1 040	659	730	640	517	748
Employed	350	307	1 318	352	442	938	572	668	613	478	717
Unemployed	36	51	86	71	37	102	87	62	27	39	31
Percent of civilian labor force	9.3	14.2	6.1	16.8	7.7	9.8	13.2	8.5	4.2	7.5	4.1
Not in labor force	665	331	2 061	606	926	1 693	866	531	579	875	1 139
Under 65 years	442	321	1 338	493	876	1 520	646	472	548	680	813
65 years and over	223	10	723	113	50	173	220	59	31	195	326
Male, 14 and 15 years old	78	85	159	61	144	177	155	175	142	66	199
Labor force	4	15	16	12	22	32	55	54	15	9	18
Female, 14 and 15 years old	90	54	143	57	136	192	63	114	70	100	154
Labor force	—	6	25	—	22	15	15	19	10	18	20
Male, 16 to 21 years old	116	84	511	186	263	367	135	214	186	216	217
Not enrolled in school	28	19	111	87	18	178	39	79	19	79	62
Not high school graduate	14	—	12	28	4	21	14	47	4	31	—
Unemployed or not in labor force	6	—	7	10	—	—	7	24	4	17	—
Male, worked in 1969	787	509	2 461	799	1 265	2 506	1 125	1 160	1 121	1 126	1 282
50 to 52 weeks	514	377	1 494	623	894	2 136	667	801	790	810	950
27 to 49 weeks	188	41	496	93	195	219	273	148	163	148	179
26 weeks or less	85	91	471	83	176	151	185	211	168	168	153
Female, worked in 1969	471	387	1 751	480	666	1 344	920	880	755	633	857
50 to 52 weeks	170	127	643	258	234	512	267	360	401	253	404
27 to 49 weeks	136	73	396	95	134	299	164	200	104	122	208
26 weeks or less	165	187	712	127	298	533	489	320	250	258	245
INDUSTRY											
Total employed, 16 years old and over	1 022	701	3 236	1 027	1 492	1 767	1 436	1 670	1 613	1 398	1 864
Construction	97	22	195	43	44	49	81	77	156	83	131
Manufacturing	243	107	486	435	543	121	320	360	118	467	487
Durable goods	213	6	188	405	501	94	292	30	44	441	35
Non-durable goods	15	26	80	13	106	28	103	117	137	21	39
Transportation	10	43	162	34	24	66	31	23	70	58	4
Communications, utilities, & sanitary services	232	175	909	137	310	426	339	441	345	285	424
Wholesale and retail trade	107	18	179	80	164	112	115	121	146	48	42
Finance, insurance, business & repair services	195	144	746	130	238	477	221	233	416	218	409
Professional and related services	92	85	321	48	82	249	104	152	262	132	141
Educational services	68	90	175	86	7	284	63	127	70	116	225
Public administration	55	76	304	69	56	204	163	171	155	102	103

Table 117. Social and Labor Force Characteristics for Places of 2,500 to 10,000: 1970—Continued

[Data based on sample, see text. For minimum base for derived figures (percent, median, etc.) and meaning of symbols, see text]

Places	Prosser	Quincy	Raymond	Sedro-Wooley	Selah	Shelton	Shoufles (U)	Snohomish	South Broadway (U)	Spanaway (U)	Steilacoom
PLACE OF BIRTH											
Total population	2 954	3 318	3 173	4 598	3 079	6 515	4 680	5 174	3 298	5 950	2 806
Foreign born	95	203	113	139	54	130	114	174	47	211	181
Native	2 859	3 115	3 060	4 459	3 016	6 385	4 566	4 998	3 251	5 739	2 625
Born in State of residence	1 414	1 357	1 873	2 437	1 404	3 391	2 698	2 629	1 624	2 558	858
Born in different State	1 376	1 631	1 061	1 697	1 356	2 538	1 692	2 148	1 350	2 851	1 351
Northeast	33	—	48	86	11	129	153	170	14	421	109
North Central	633	507	480	647	677	1 405	847	1 152	620	858	521
South	213	395	234	558	291	306	198	292	403	627	325
West	497	729	299	406	377	698	494	534	313	945	396
Born abroad, at sea, etc.	35	18	33	9	28	64	29	71	4	169	249
State of birth not reported	34	109	93	316	228	392	147	150	253	161	167
RESIDENCE IN 1965											
Total population, 5 years old and over	2 717	3 165	2 831	4 210	2 803	5 936	4 270	4 745	2 899	5 253	2 589
Same house	1 403	1 309	1 381	2 507	1 128	3 075	2 442	2 190	1 660	1 553	1 012
Different house in United States	1 266	1 856	1 375	1 481	1 178	2 628	1 698	2 352	1 042	3 017	1 040
Same county	733	1 115	917	971	826	1 198	911	1 373	717	1 399	328
Different county	533	542	458	510	352	1 430	787	979	325	1 618	712
Same State	267	298	273	273	185	773	311	436	185	312	130
Different State	266	244	185	237	167	657	476	543	140	1 306	582
Northeast	—	—	—	—	—	6	58	32	—	220	58
North Central	24	41	96	49	40	152	169	84	—	170	73
South	12	21	—	38	6	69	59	99	13	304	135
West	230	182	89	150	121	430	190	328	127	612	316
Abroad	8	21	—	39	38	30	12	18	9	336	298
Moved, 1965 residence not reported	40	178	75	183	459	203	118	185	188	347	239
SCHOOL ENROLLMENT											
Percent enrolled, 3 to 34 years old	57.0	58.5	50.1	49.7	57.2	51.9	55.0	56.2	50.2	48.8	62.4
3 and 4 years old	—	—	—	—	—	11.1	3.6	10.0	—	13.2	9.8
5 and 6 years old	51.1	56.1	71.1	99.9	90.8	65.5	97.3	95.7	54.4	67.3	88.0
7 to 13 years old	99.9	99.9	98.3	94.8	98.2	95.0	99.9	98.2	97.7	97.0	99.9
14 and 15 years old	99.9	99.9	90.8	99.9	64.2	95.9	98.0	99.9	99.9	99.9	96.4
16 and 17 years old	78.7	99.9	87.9	79.0	99.9	68.4	74.1	77.9	71.1	87.6	97.6
18 and 19 years old	50.0	31.3	49.4	34.6	72.5	42.9	69.2	44.4	51.4	45.2	51.4
20 and 21 years old	—	8.0	11.2	5.3	99.9	7.6	9.1	4.7	30.4	9.6	21.4
22 to 24 years old	12.1	11.7	8.7	4.1	—	20.6	—	5.9	4.8	6.9	24.8
25 to 34 years old	5.4	3.4	1.9	2.1	5.2	2.9	4.8	8.5	1.1	0.9	8.7
YEARS OF SCHOOL COMPLETED											
Total persons, 25 years old and over	1 689	1 694	1 808	2 678	1 763	3 660	2 505	2 953	1 629	2 641	1 534
No school years completed	36	4	15	4	22	9	16	40	25	32	14
Elementary: 1 to 4 years	55	100	67	6	83	65	86	86	57	22	—
5 to 7 years	99	136	174	207	152	211	86	244	272	107	52
8 years	226	241	306	406	325	515	273	466	358	315	111
High school: 1 to 3 years	268	329	359	497	312	762	414	631	383	626	273
4 years	556	501	671	951	529	1 273	1 135	882	379	1 186	618
College: 1 to 3 years	193	224	111	353	209	457	327	300	123	241	234
4 years or more	262	159	110	193	131	368	245	284	32	112	232
Median school years completed	12.3	12.1	11.9	12.2	11.9	12.2	12.4	12.0	9.8	12.2	12.5
EMPLOYMENT STATUS											
Male, 16 years old and over											
Labor force	978	1 096	1 122	1 564	1 027	2 135	1 498	1 709	1 032	1 770	918
Percent of total	688	931	811	1 188	717	1 637	1 201	1 209	671	1 470	743
Civilian labor force	70.3	84.9	72.3	76.0	69.8	76.7	80.2	70.7	65.0	83.1	80.9
Employed	688	931	811	1 184	714	1 637	1 198	1 204	671	1 103	579
Unemployed	658	861	770	1 029	658	1 529	1 126	1 093	606	1 007	530
Percent of civilian labor force	30	70	41	155	56	108	72	111	65	96	49
Not in labor force	4.4	7.5	5.1	13.1	7.8	6.6	6.0	9.2	9.7	8.7	8.5
Under 65 years	290	165	311	376	310	498	297	500	361	300	175
65 years and over	151	97	149	154	170	230	123	267	233	179	75
Female, 16 years old and over	139	68	162	222	140	268	174	233	128	121	100
Female, 14 and 15 years old											
Labor force	52	84	46	89	67	100	120	106	51	100	53
Percent of total	39.5	43.7	34.6	36.1	48.1	33.9	44.7	30.0	41.4	36.2	41.8
Civilian labor force	421	471	416	620	556	798	703	595	432	672	417
Employed	370	450	393	578	467	735	659	527	422	585	362
Unemployed	51	21	23	42	89	63	44	68	10	87	48
Percent of civilian labor force	12.1	4.5	5.5	6.8	16.0	7.9	6.3	11.4	2.3	12.9	11.7
Not in labor force	644	606	788	1 096	601	1 558	868	1 391	611	1 185	581
Under 65 years	431	508	546	791	426	1 088	691	956	497	1 064	487
65 years and over	213	98	242	305	175	470	177	435	114	121	94
Female, 14 and 15 years old											
Labor force	91	61	73	84	67	117	129	80	82	136	85
Percent of total	12	31	9	4	10	—	13	16	4	3	—
Civilian labor force	149	172	200	164	148	253	210	232	166	251	95
Employed	42	71	100	45	28	122	68	110	63	121	24
Unemployed	35	29	45	4	9	49	23	29	40	27	5
Not in labor force	6	11	13	4	4	28	5	30	5	11	5
Male, worked in 1969											
50 to 52 weeks	786	983	900	1 282	839	1 746	1 263	1 273	755	1 518	750
27 to 49 weeks	504	627	551	899	493	1 254	915	813	417	1 069	506
26 weeks or less	133	171	204	240	159	294	225	293	194	308	162
Female, worked in 1969	149	185	145	143	187	198	123	167	144	141	82
50 to 52 weeks	566	639	551	743	722	963	812	803	583	876	461
27 to 49 weeks	191	158	205	339	224	452	326	257	212	339	163
26 weeks or less	196	123	98	107	164	231	227	268	133	267	151
Other industries	179	358	248	297	334	280	259	278	238	270	147
INDUSTRY											
Total employed, 16 years old and over	1 028	1 311	1 163	1 607	1 125	2 264	1 785	1 620	1 028	1 592	892
Construction	47	13	53	87	71	79	121	131	66	134	33
Manufacturing	196	293	481	509	196	877	575	360	204	359	64
Durable goods	23	11	452	414	81	675	358	250	88	237	46
Transportation	18	24	51	23	65	6	42	20	37	55	7
Communications, utilities, & sanitary services	30	58	19	34	26	58	94	76	22	50	10
Wholesale and retail trade	220	330	265	284	248	402	378	378	324	345	223
Finance, insurance, business & repair services	63	57	22	85	85	147	120	105	33	84	72
Professional and related services	252	173	140	400	266	411	282	358	137	291	258
Educational services	166	96	60	86	151	193	92	157	25	109	102
Public administration	27	41	35	53	40	257	61	80	35	179	155
Other industries	175	322	97	132	128	117	112	132	170	95	70

Table 117. Social and Labor Force Characteristics for Places of 2,500 to 10,000: 1970—Continued

[Data based on sample, see text. For minimum base for derived figures (percent, median, etc.) and meaning of symbols, see text]

Places	Sumner	Sunnyside	Thompson Place- Tanglewilde (U)	Toppenish	Town and Country (U)	Tukwila	Tumwater	Walla Walla East (U)	Wapato	Washougal	West Clarkston- Highland (U)
PLACE OF BIRTH											
Total population	4 346	6 751	3 423	5 744	6 583	3 443	5 373	2 740	2 841	3 388	4 006
Foreign born	162	417	101	329	166	125	113	62	258	82	55
Native	4 184	6 334	3 322	5 415	6 417	3 318	5 260	2 678	2 583	3 306	3 951
Born in State of residence	2 392	3 009	1 389	2 828	3 474	1 663	2 902	1 393	1 306	1 496	1 445
Born in different State	1 674	3 004	1 675	2 258	2 745	1 534	2 014	1 147	1 139	1 704	2 453
Northeast	113	77	204	64	165	110	140	59	19	49	68
North Central	863	1 150	629	784	866	649	888	514	479	735	598
South	139	862	238	619	336	190	296	124	169	164	189
West	559	915	608	791	1 378	585	690	450	472	756	1 598
Born abroad, at sea, etc.	19	56	149	23	71	21	68	14	16	15	15
State of birth not reported	99	265	109	306	127	100	276	124	122	91	38
RESIDENCE IN 1965											
Total population, 5 years old and over	3 930	6 182	3 053	5 201	5 889	3 165	4 932	2 612	2 572	3 126	3 745
Some house	1 977	3 364	1 683	2 993	2 936	1 347	2 266	1 420	1 557	1 855	1 647
Different house in United States	1 832	2 585	2 057	1 942	2 770	1 677	2 420	976	817	1 172	2 016
Same county	934	1 669	561	1 413	1 403	929	1 335	497	479	757	748
Different county	898	916	496	529	1 367	748	1 085	479	338	415	1 268
Same State	356	460	668	162	605	195	664	244	112	137	628
Different State	542	456	105	367	762	553	421	235	226	278	640
Northeast	37	—	—	—	20	26	18	7	7	10	36
North Central	200	13	168	—	128	230	74	8	12	43	51
South	37	28	170	48	101	57	80	11	42	—	7
West	268	415	385	319	513	240	249	202	165	225	546
Abroad	30	39	177	20	12	29	26	8	7	6	—
Moved, 1965 residence not reported	91	194	136	246	171	112	220	208	191	93	82
SCHOOL ENROLLMENT											
Percent enrolled, 3 to 34 years old	56.2	59.1	56.6	52.1	59.9	42.4	50.2	65.1	54.2	48.4	63.0
3 and 4 years old	10.2	9.4	17.5	9.0	9.0	—	23.9	9.7	—	20.5	5.9
5 and 6 years old	90.6	51.7	69.0	31.6	76.3	33.3	62.2	89.3	72.6	85.2	77.0
7 to 13 years old	99.9	99.9	99.7	99.9	99.9	99.9	98.4	99.9	98.4	91.9	95.1
14 and 15 years old	74.7	99.9	97.0	90.4	97.7	94.5	84.9	99.9	80.1	84.4	86.7
16 and 17 years old	85.1	87.5	99.9	88.2	99.7	99.9	96.6	94.1	89.3	98.8	96.1
18 and 19 years old	42.5	42.5	54.8	42.1	75.6	72.2	63.7	58.3	40.3	47.2	58.1
20 and 21 years old	28.7	12.8	18.3	7.1	35.7	14.5	19.8	38.2	23.6	9.8	48.6
22 to 24 years old	10.8	3.5	8.9	9.9	23.0	7.3	2.9	18.0	7.6	—	13.1
25 to 34 years old	2.8	1.8	4.4	1.6	5.7	3.3	4.4	8.0	3.6	1.4	3.4
YEARS OF SCHOOL COMPLETED											
Total persons, 25 years old and over	2 403	3 649	1 562	3 035	3 148	1 743	3 018	1 506	1 533	1 958	2 110
No school years completed	12	189	—	96	10	6	15	11	57	6	23
Elementary: 1 to 4 years	56	207	10	263	11	6	50	17	224	68	22
5 to 7 years	133	328	9	380	36	36	118	64	213	217	161
8 years	262	500	83	504	111	150	294	172	228	312	340
High school: 1 to 3 years	393	633	225	597	391	331	515	106	283	335	357
4 years	1 007	918	639	748	1 331	706	1 254	541	298	748	749
College: 1 to 3 years	348	485	295	252	714	252	380	372	100	182	268
4 years or more	192	389	301	195	544	256	392	223	130	90	190
Median school years completed	12.3	11.8	12.7	10.4	12.8	12.5	12.4	12.7	9.5	12.1	12.2
EMPLOYMENT STATUS											
Male, 16 years old and over											
Male, 16 years old and over	1 414	2 076	1 010	1 826	1 901	1 298	1 744	855	908	1 171	1 318
Labor force	1 059	1 438	813	1 272	1 642	1 107	1 397	664	567	823	900
Percent of total	74.9	69.3	80.5	69.7	86.4	85.3	77.7	62.4	70.3	68.3	68.3
Civilian labor force	1 055	1 433	735	1 272	1 609	1 098	1 397	659	567	823	900
Employed	977	1 308	715	1 138	1 554	997	1 318	630	483	793	836
Unemployed	78	125	20	134	55	101	79	29	84	30	64
Percent of civilian labor force	7.4	8.7	2.7	10.5	3.4	9.2	5.7	4.4	14.8	3.6	7.1
Not in labor force	355	638	197	554	259	191	347	191	341	348	418
Under 65 years	180	374	174	310	203	130	168	105	183	164	221
65 years and over	175	264	23	244	56	61	179	86	158	184	197
Female, 16 years old and over											
Female, 16 years old and over	1 571	2 439	1 066	2 031	2 009	1 215	1 997	1 031	998	1 296	1 339
Labor force	579	861	460	702	860	755	939	360	395	430	508
Percent of total	36.9	35.3	43.2	34.6	42.8	62.1	47.0	34.9	39.6	33.2	37.9
Civilian labor force	579	861	454	702	860	755	939	360	395	430	508
Employed	526	792	432	649	822	685	874	332	358	382	488
Unemployed	53	69	22	53	38	70	65	28	37	48	20
Percent of civilian labor force	9.2	8.0	4.8	7.5	4.4	9.3	6.9	7.8	9.4	11.2	3.9
Not in labor force	992	1 578	606	1 329	1 149	460	1 058	671	603	866	831
Under 65 years	722	1 155	570	940	1 067	390	741	494	440	635	642
65 years and over	270	423	36	389	82	70	317	177	163	231	189
Male, 14 and 15 years old											
Male, 14 and 15 years old	85	179	92	106	170	69	75	94	82	41	74
Labor force	4	13	10	17	28	5	23	25	16	—	27
Female, 14 and 15 years old											
Female, 14 and 15 years old	73	182	75	134	171	40	124	59	69	68	122
Labor force	31	6	4	11	37	—	5	—	—	4	22
Male, 16 to 21 years old											
Male, 16 to 21 years old	186	296	160	308	299	174	214	108	124	162	199
Not enrolled in school	62	151	27	110	68	57	75	33	51	33	20
Not high school graduate	17	78	9	60	10	12	38	33	16	—	15
Unemployed or not in labor force	17	43	4	14	—	3	6	6	16	—	10
Male, worked in 1969											
Male, worked in 1969	1 166	1 649	887	1 421	1 709	1 175	1 532	721	658	932	1 064
50 to 52 weeks	785	1 015	686	776	1 359	820	1 039	474	275	596	609
27 to 49 weeks	241	379	141	365	174	244	281	124	165	226	263
26 weeks or less	140	255	60	280	176	111	212	123	218	110	192
Female, worked in 1969											
Female, worked in 1969	703	1 100	548	1 025	1 071	842	1 126	531	511	593	656
50 to 52 weeks	293	390	256	282	508	435	504	149	112	208	267
27 to 49 weeks	169	296	117	232	277	219	230	133	165	193	148
26 weeks or less	241	414	175	511	286	188	392	249	234	192	241
INDUSTRY											
Total employed, 16 years old and over	1 503	2 100	1 147	1 787	2 376	1 682	2 192	962	841	1 175	1 324
Construction	99	117	104	56	148	112	265	80	19	42	140
Manufacturing	374	317	62	374	219	532	347	75	156	621	234
Durable goods	227	77	10	40	135	434	178	32	30	103	153
Transportation	60	67	14	53	134	118	66	57	30	51	31
Communications, utilities, & sanitary services	40	76	35	62	93	32	81	48	26	10	15
Wholesale and retail trade	377	466	218	337	631	345	361	224	166	130	365
Finance, insurance, business & repair services	86	143	120	88	271	144	147	80	28	51	96
Professional and related services	266	508	293	283	532	205	339	293	225	168	254
Educational services	133	213	73	176	211	101	194	162	141	81	117
Public administration	101	98	210	102	113	84	365	64	28	47	36
Other industries	100	308	91	432	235	110	221	41	163	55	153